# Floating Photovoltaic System on Kranji Reservoir – Environmental Impact Assessment (EIA)

Volume 3 – Appendix 7.1

Version 1.0 (Final)

May 2024

Project No.: 0566575

*Sustainability is our business*

ERM

1. This Report has been prepared exclusively for the use and benefit of Environmental Resources Management (S) Pte Ltd's ("ERM") Client, the Renewable Energy User selected by EDB ("Client"), to assist in determining the technical feasibility and environmental impact of the potential deployment of a large-scale floating photovoltaic system to generate renewable energy for private sector consumption in Singapore ("System"). A Developer/ Owner (to be selected and appointed) will own, design, install, operate and maintain the System.

2. This Report has been prepared by ERM in accordance with generally accepted consultancy principles and is subject to the scope, materiality, guidelines, qualifications, methodology and assumptions that are set out or otherwise referenced in the Report and the terms of reference agreed between ERM and the Client, and is published on the express condition that ERM, the Client and their respective affiliates, officers, employees, agents, representatives and advisors ("Disclaiming Parties") each fully disclaims all liabilities or responsibilities whatsoever for any use of or reliance on this Report by any third party. The Disclaiming Parties (a) make no representations or warranties (express or implied) to any third party as to the accuracy, reliability, currency, adequacy or completeness of the Contents or with respect to the use of or reliance on any Contents disclosed in this Report and (b) assume no liability whatsoever with respect to or arising from any error, omission, inadequacy, incompleteness or mis-statements in the Contents and/or the use of or reliance on any Contents disclosed in this Report. Any use of or reliance on this Report by any third party is solely at its own risk and the Disclaiming Parties are fully released from any and all liabilities for direct, indirect, consequential or special loss or damage whether arising in contract, warranty, express or implied, tort or otherwise, and irrespective of fault, negligence and strict liability.

3. Following the completion and approval of the Environmental Impact Assessment by the relevant statutory authorities, none of the Disclaiming Parties assume any obligation (expressed or implied) to update, correct or supplement any assumption, finding, statement, recommendation, method or information contained in this Report ("Contents") or to inform any third party of any revisions to or corrections of the Contents or any facts, events, matters or circumstances occurring after the date of this Report which may invalidate, affect or qualify any part of the Contents.

4. This Report includes forward-looking statements, plans or information. These forward-looking statements, plans or information reflect, amongst others, ERM's views as to how the implementation of the Project will affect Kranji Reservoir (as identified in the Report) ("Site") and are based on certain assumptions made by ERM based on consultations with and input from public stakeholders, nature groups and government agencies as well as assumptions with respect to certain future events projected as of the date of this Report. These forward-looking statements, plans or information are subject to, without limitation, future economic condition, future condition or intended use of the Site and other risks, events or factors and uncertainties that may arise during the course of the System's deployment, development and operation to be undertaken by the Developer/ Owner. Actual condition of the Site and impact of the Project on the Site could therefore differ materially from those set forth in such statements, plans or information.

5. This Report further includes recommendations, findings and plans made or proposed by ERM based on consultations with and input from public stakeholders, nature groups and government agencies. Nothing in this Report shall impose any obligation or duty on any of the Disclaiming Parties to implement (or procure any person to implement) any such recommendations, findings and/or plans and the Disclaiming Parties undertake no duty nor accept any responsibility to any third party with respect to the same.

6. Reproduction and redistribution of this Report without the prior written permission of ERM and the Client is strictly prohibited. No third party shall obtain any right or interest in or to the Report, or utilise, refer or otherwise use this Report for any purpose other than the sole purpose of understanding and reviewing the potential environmental impact of the System on the Site. By accessing or downloading this Report, the recipient acknowledges and agrees that it understands, accepts and agrees to the disclaimers and qualifiers herein.

**Signature Page**

May 2024

Version 1.0 (Final)

# Floating Photovoltaic System on Kranji Reservoir – Environmental Impact Assessment (EIA)

## Volume 3 – Appendix 7.1

Terence Fong
Partner

Mark Eisenegger
Partner

ERM Singapore Pte Ltd

20 Collyer Quay, #15-01/02

Singapore 049319

© Copyright 2024 by ERM Worldwide Group Ltd and/or its affiliates ("ERM").
All rights reserved. No part of this work may be reproduced or transmitted in any form,
or by any means, without the prior written permission of ERM.

# APPENDIX 7.1 TERRESTRIAL BIODIVERSITY BASELINE REPORT

# CONTENTS

**1. INTRODUCTION ..... 1**

**2. METHODOLOGY ..... 1**

2.1 BIA Desktop Assessment ..... 3
2.1.1 Land Use History ..... 3
2.1.2 Nomenclature and Taxonomy ..... 3
2.1.3 Species of Conservation Significance ..... 4
2.2 Field Assessment ..... 5
2.2.1 Floristic Field Assessment ..... 5
2.2.2 Faunistic Field Assessment ..... 8

**3. SURVEY FINDINGS ..... 29**

3.1 Land Use History ..... 29
3.2 Habitat Types ..... 31
3.2.1 Scrubland ..... 33
3.2.2 Urban Vegetation ..... 34
3.2.3 Freshwater Marsh ..... 35
3.2.4 Abandoned-land Forest ..... 36
3.2.5 Exotic-dominated Secondary Forest ..... 37
3.2.6 Mixed Forest (Coastal and Abandoned-land Forest) ..... 38
3.2.7 Cleared Area and Infrastructure ..... 38
3.2.8 Native Clusters ..... 39
3.2.9 Man-made Waterbodies ..... 39
3.3 Floristic Baseline Finding ..... 40
3.3.1 Overview ..... 40
3.3.2 Species of Conservation Significance ..... 41
3.3.3 Large Specimens ..... 47
3.3.4 Other Specimens of Value ..... 47
3.4 Faunistic Baseline Findings ..... 49
3.4.1 Terrestrial ..... 49
3.4.2 Reservoir ..... 74

**4. SUMMARY ..... 132**

**5. REFERENCES ..... 133**

## APPENDICES

Appendix A: Flora Species List

Appendix B: List and Location of Species of Conservation Significance

Appendix C: List and Location of Large Specimens

Appendix D: List of Probable and Recorded Faunal Species

Appendix E1: Faunal Survey Data

Appendix E2: Bat Activity Survey Data

Appendix E3: Stationary Bat Detection Survey Data

Appendix F: Camera Trap Data

Appendix G: Vantage Point Survey Data

Appendix H: Bird Usage Maps (Additional Information)

## List of Tables

Table 2-1: References for the Nomenclature and Taxonomy for Each Taxonomic Group ..... 3
Table 2-2: Classification System for Flora Species BIA ..... 3
Table 2-3: Definition of Each Global and/or National Conservation Status following the IUCN Red List and Singapore Red Data Book ..... 5
Table 2-4: Summary of Survey Methods, Timing and Frequency for Each Targeted Faunal Group 8
Table 2-5: Description and Length of Four Terrestrial and Two Boat Sampling Routes ..... 10
Table 2-6: Habitat Type at Each Camera Trap Location ..... 14
Table 2-7: List of 16 Focal Bird Species for Vantage Point Surveys ..... 19
Table 3-1: Absolute and Relative Size of Each Habitat and Vegetation Type within the (Terrestrial) Flora Sampling Area ..... 33
Table 3-2: Tabulation of Number of Flora Species Recorded within the Entire Flora Sampling Area along with their Status ..... 41
Table 3-3: Species of Conservation Significance Recorded within Each Flora Sampling Area ..... 42
Table 3-4: Large Specimens Found Along the Kranji Reservoir with their Recorded Spread and Height ..... 47
Table 3-5: Result Summary of Taxon Sampling Analysis ..... 49
Table 3-6: Summary of Recorded Faunal Species ..... 53
Table 3-7: List of Faunal Species of Conservation Significance Recorded Along Terrestrial and Boat Sampling Routes and Camera Traps ..... 54
Table 3-8: Status of the migrant species recorded ..... 68
Table 3-9: List of Mammalian Species Recorded on Camera Traps ..... 72
Table 3-10: Number of Observation Hours Across Migratory and Non-migratory Season ..... 74
Table 3-11: Number of Observation Hours by Sampling Sessions ..... 74
Table 3-12: Total No. of Foraging Events for Focal Species ..... 75
Table 3-13: Average flight initiation distance (m) recorded for 24 species ..... 128

## List of Figures

Figure 2-1: BIA Study Area and Main Project Areas ..... 2
Figure 2-2: Map Indicating Location of Vegetation Mapping and Floristic Surveys ..... 6
Figure 2-3: Terrestrial and Boat Sampling Routes within the BIA Study Area ..... 12
Figure 2-4: A Camera Trap Setup ..... 15
Figure 2-5: Location of Camera Trap within the BIA Study Area ..... 16
Figure 2-6: Location of Bat Detectors and Bamboos for Roost Emergence Surveys Within the BIA Study Area 18
Figure 2-7: Vantage Points and their Corresponding Viewsheds ..... 22
Figure 2-8: Location of Boat Sampling Routes for Bird Density Surveys and Transect Surveys (Otters and Monitor Lizards) ..... 24
Figure 2-9: Bat Sampling Points within the in-reservoir BIA Study Area ..... 26
Figure 3-1: Historical Maps of Project Area Showing:(A) Freshwater or tidal habitats along Kranji River in 1958; (B) Land reclamation works in Kranji River's eastern foreshore in 1966; (C) Clearing of mangroves from Kranji River's eastern foreshore and subsequent damming across the river mouth in 1974; and (D) widened channel of Kranji Reservoir in 1978. ..... 30
Figure 3-2: (A) Clusters of Water Hyacinth (Eichhornia crassipes) along Sungei Kadut Forest Patch; (B) Clusters of Water Lotus (Nelumbo nucifera) Growing Amongst the Water Hyacinth ..... 31
Figure 3-3: Distribution of Habitat and Vegetation Types in the Flora Sampling Area ..... 32
Figure 3-4: (A) Scrubland Habitat that is Dominated by *Nephrolepis biserrata*; (B) Scrubland Habitat Along the Reservoir Edges that Consist of Elephant Grass (*Pennisetum purpureum*) Indicated by the Red Oval ..... 34
Figure 3-5: (A) Kranji Bund that is Managed for Reservoir Maintenance; (B) Cow Grass (*Axonopus compressus*) that Occurs Within the BBC Radio Transmitting Towers were Trimmed Regularly ..... 35

Figure 3-6: (A) Strip of Marshes that was Retained Along the Edges of NSRCC; (B) Overview of the Marsh of Kranji Marshes; (C) Water Hyacinth (*Eichhornia crassipes*) Observed Within the Marsh; (D) Purple Heron (*Ardea purpurea*) Utilising the Freshwater Marsh.....36
Figure 3-7: (A) *Acacia auriculiformis* (left arrow) Recorded at Canopy of Forest, with wild cinnamon (*Cinammomum iners*) (right arrow) within Understorey Stratum; (B) Malayan Banyan (*Ficus microcarpa*) Dominating the Canopy of Forest Patch of Kranji Marshes.....37
Figure 3-8: (A) Exotic-dominated Secondary Forest Dominated by Albizia (*Falcataria moluccana*) Indicated by the Red Arrow, in the Canopy Stratum; (B) *Acacia auriculiformis* (Indicated by the Red Arrow) Recorded Within the Exotic-dominated Secondary Forest Patch Along Reservoir Edge.....38
Figure 3-9: (A) Sea hibiscus (*Talipariti tilaceum*) Dominates this Forest Type; (B) Coastal Climber *Caesalpinia crista* Found Clustering at the Canopy of This Forest Type .....38
Figure 3-10: (A) Native species such as simpoh air (*Dillenia suffruticosa*) and *Ficus grossularioides* var. *grossularioides* observed along reservoir edge; (B) *Macaranga gigantea* recorded within the canopy stratum of Sungei Kadut forest.....39
Figure 3-11: (A) Concrete Drain with Rows of Exotic Trees Growing Beside It; (B) Drain within Kranji Marshes; (C) Man-made Ponds Within NSRCC.....40
Figure 3-12: Distribution of Plant Species of Conservation Significance Across the BIA Study Area43
Figure 3-13: (A) Large Specimen of *Sandoricum koetjape* of 2.2m girth; Two Coastal Species of Conservation Significance: (B) *Garcinia celebica*.....44
Figure 3-14: (A) Close Up of the Flowering Specimen of *Philydrum lanuginosum*; (B) Wet and Grassy Habitat of Where it was Found; (C) Signs of Mechanical Injury on the Leaves Due to Leaf Cutting 45
Figure 3-15: Specimen of Vegetative Specimen of *Tetrastigma* sp.....46
Figure 3-16: Cluster of *Nypa fruticans* Found Within Kranji Reservoir .....46
Figure 3-17: Distribution of Large Specimens and Bamboos Across the BIA Study Area.....48
Figure 3-18: Taxon Sampling Curves across Faunal Groups for Terrestrial Sampling Routes.....50
Figure 3-19: Taxon Sampling Curves across Faunal Groups for Boat Sampling Routes.....51
Figure 3-20: Taxon Sampling Curve of Mammals from Camera Trapping .....52
Figure 3-21: Locations of All Faunal Species of Conservation Significance Along Terrestrial Sampling Routes.....57
Figure 3-22: Locations of All Faunal Species of Conservation Significance Along Boat Sampling Routes 58
Figure 3-23: Location of Aculeata Hymenopteran of Conservation Significance.....60
Figure 3-24: Location of Odonate Species of Conservation Significance.....62
Figure 3-25: Location of Butterfly Species of Conservation Significance .....64
Figure 3-26: Location of Reptilian Species of Conservation Significance.....66
Figure 3-27: Sighting of Malayan Water Monitor (*Varanus salvator*) in Kranji Reservoir .....67
Figure 3-28: Location of Bird Species of Conservation Significance .....70
Figure 3-29: Smooth-coated Otter Sighted on Camera Trap CT04 .....71
Figure 3-30: Location of Mammalian Species of Conservation Significance .....73
Figure 3-31: Foraging Locations of All Focal Species.....76
Figure 3-32: Foraging Locations of All Focal Species During Migratory and Non-migratory Season78
Figure 3-33: Foraging Locations of Migrants and Residents During Migratory Season .....79
Figure 3-34: Foraging Locations of All Focal Species During Rising Tide and Falling Tide .....81
Figure 3-35: Foraging Locations of All Focal Species in Relation to Fish Biomass Distribution.....83
Figure 3-36: Foraging Locations of Little Tern (*Sternula albifrons*).....85
Figure 3-37: Foraging Locations of Little Terns (*Sternula albifrons*) During Migratory and Non-migratory Seasons .....87
Figure 3-38: Foraging Locations of Little Tern (*Sternula albifrons*) Between Breeding and Non-breeding Seasons .....88
Figure 3-39: Flight Paths of Little Terns (*Sternula albifrons*) Other Terns (*Chlidonias* species and *Laridae* species).....90
Figure 3-40: Foraging Locations of Other Terns (*Chlidonias* species and *Laridae* species).....92

Figure 3-41: Flight Paths of Other Terns (*Chlidonias* species and *Laridae* species)....93
Figure 3-42: Foraging Locations of the Purple Heron (*Ardea purpurea*) ....95
Figure 3-43: Foraging Location of the Grey Heron (*Ardea cinerea*) ....97
Figure 3-44: Foraging Locations of Other Ardeids ....99
Figure 3-45: Direction of Flight Paths of Other Ardeids ....101
Figure 3-46: Foraging Locations of the White-bellied Sea Eagle (*Haliaeetus leucogaster)* ....103
Figure 3-47: Foraging Flight Paths and Locations of the White-bellied Sea Eagle (*Haliaeetus leucogaster)* 104
Figure 3-48: Flight Paths and Perching Locations of the White-bellied Sea Eagle (*Haliaeetus leucogaster*) 106
Figure 3-49: Foraging Flight Paths and Nest Location of the White-bellied Sea Eagle (*Haliaeetus leucogaster)* Nesting Pairs at SBWR ....108
Figure 3-50: Foraging and Nest Locations of the Brahminy Kite (*Haliastur indus*)....110
Figure 3-51: Flight Paths of the Brahminy Kite (*Haliastur indus*) ....111
Figure 3-52: Foraging Locations of the Western Osprey (*Pandion haliaetus*)....113
Figure 3-53: Flight Paths of the Western Osprey (*Pandion haliaetus*)....114
Figure 3-54: Foraging and Nest Locations of the Grey-headed Fish Eagle (*Haliaeetus ichthyaetus*) 116
Figure 3-55: Non-foraging Flight Paths and Perching Locations of the Grey-headed Fish Eagle (*Haliaeetus ichthyaetus*)....117
Figure 3-56: All Recorded Bird Density along the Edge of Kranji Reservoir....119
Figure 3-57: All Nests and Roosts Observed at and along Kranji Reservoir ....120
Figure 3-58: Sightings of black-crowned night heron from baseline and verification surveys ....122
Figure 3-59: Species Observed in Greatest Numbers along The Reservoir Edge ....124
Figure 3-60: Bird Species of Conservation Significance using Reservoir Edge for Selected Species (waterbirds and raptors)....126
Figure 3-61: Bird Species of Conservation Significance using Reservoir Edge (kingfisher, sandpiper and other passerine species)....127
Figure 3-62: Total Number of Feeding Buzzes Across All Bat Species....129
Figure 3-63: Total Number of Feeding Buzzes of Bat Species Observed in Kranji Reservoir....131

## Acronyms and Abbreviations

| | |
|---|---|
| CITES | Convention on International Trade in Endangered Species of Wild Fauna and Flora |
| CR | Critically Endangered |
| DD | Data Deficient |
| BIA | Biodiversity Impact Assessment |
| EN | Endangered |
| FID | Flight Initiation Distance |
| FPV | Floating Photovoltaic |
| GPS | Global Positioning System |
| ha | Hectares |
| IUCN | International Union for Conservation of Nature |
| LCKNHM | Lee Kong Chian Natural History Museum |
| LC | Least Concern |
| NAS | National Archives of Singapore |
| NE | Presumed Nationally Extinct |
| NParks | National Parks Board |
| NSRCC | National Service Resort & Country Club |
| NT | Near Threatened |
| NUS | National University of Singapore |
| O&M | Operation and Maintenance |
| PUB | Public Utilities Board |
| SBWR | Sungei Buloh Wetland Reserve |
| SNH | Scottish Natural Heritage |
| SRDB | Singapore Red Data Book |
| VPS | Vantage Point Survey |
| VU | Vulnerable |

# 1. INTRODUCTION

Terrestrial biodiversity surveys have been conducted to establish the existing terrestrial biodiversity conditions within the Biodiversity Impact Assessment (BIA) Study Area to inform the Environmental Impact Assessment (EIA) of the Floating Photovoltaic (FPV) System on Kranji Reservoir. Over a course of 20 months, between October 2020 and May 2022, various terrestrial baseline surveys were carried out.

Camphora Pte Ltd (Camphora) were commissioned by Environmental Resources Management (S) Pte Ltd (ERM) to carry out the comprehensive terrestrial baseline surveys. The presentation of the findings of the terrestrial baseline surveys have been led by ERM, with support from Camphora.

The terrestrial baseline surveys covered terrestrial flora and fauna, including:

- Aculeate hymenopterans (bees and stinging wasps);
- Odonate (dragonflies and damselflies);
- Butterflies;
- Herpetofauna (amphibians and reptiles);
- Birds;
- Non-volant mammals; and
- Bats.

The coverage and methodologies of the terrestrial baseline surveys were discussed and agreed with relevant Government agencies (e.g. NParks) and other stakeholders (e.g. Nature Groups). Where appropriate the nature and extent of the surveys were updated following these engagements, particularly after feedback in January 2021 received from Nature Groups.

Following this introduction, this Report sets out:

- Survey methodologies;
- Baseline findings; and
- Summary.

A number of Appendices are attached to this Report containing the raw data collected through the baseline surveys.

# 2. METHODOLOGY

This Section outlines the agreed survey methodologies. The BIA Study Area, see *Figure 2-1*, was delineated to include:

i) Potential Project Site boundary (i.e. Reservoir Project Site, and the proposed temporary Staging/ Launching Area and integrated Project Substation);

ii) Terrestrial habitats within 250m of the Kranji Reservoir edge, including those that may potentially be impacted by the proposed temporary Staging/ Launching Area and integrated Project Substation worksite; and

iii) Bird Vantage Point Survey (VPS) locations outside of the Reservoir Project Site (i.e. to the north in Sungei Buloh Wetland Reserve (SBWR), and in-reservoir south of the Reservoir Project Site) to provide relative comparison to findings within the Reservoir Project Site.

All terrestrial and boat-based surveys were subject to health and safety considerations, actual site conditions and relevant Government approvals (including related to COVID-19).

All survey approaches are in line with those principles as set out in the NParks BIA Guidelines (NParks, 2020b).

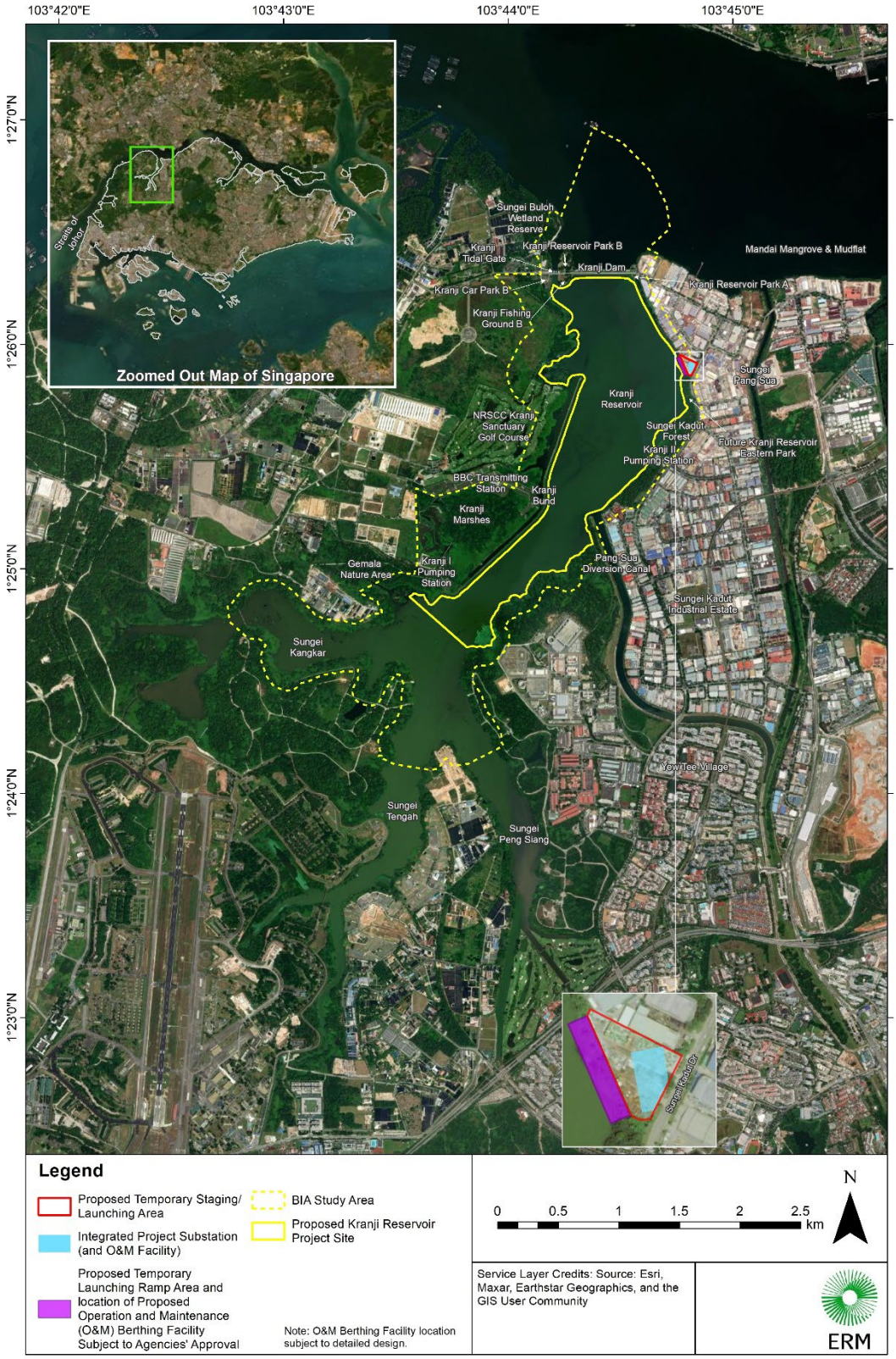


**Figure 2-1: BIA Study Area and Main Project Areas**

## 2.1 BIA Desktop Assessment

### 2.1.1 Land Use History

Historical and present-day land use of the BIA Study Area were reviewed. Information on land use history was primarily gathered from old maps in the online collection of the National Archives of Singapore (NAS) as well as historical maps on the OneMap and the National University of Singapore (NUS) Libraries portals. This allows for the generation of a preliminary vegetation map and a list of fauna species that may potentially exist in the BIA Study Area. This list considers faunal species previously documented within and around a 2-km radius of the BIA Study Area which, based on past project experience, are expected to occur based on the habitats present. Other information sources included reviewing other online databases, existing literature, technical reports, and consulting specialists. The vegetation map and species list were subsequently updated with findings from the field surveys. Main terms used include Sungei Buloh Wetland Reserve (SWBR), Kranji Marshes, Kranji Reservoir and Neo Tiew.

### 2.1.2 Nomenclature and Taxonomy

Past and present floristic as well as faunistic species composition were examined using relevant references that included books, scientific publications, unpublished literature, and online databases. Sources of databases include: The Biodiversity of Singapore by the Lee Kong Chian Natural History Museum (LCKNHM), Flora and Fauna Web by the National Parks Board and iNaturalist. Other references include the Singapore Red Data Book (Davison et al., 2008; NParks, 2021) and its recent updates to 2023, Biodiversity Records under Nature in Singapore, an online journal of LCKNHM (LCKNHM, 2021), Singapore Biodiversity Records Archives by LCKNHM (LCKNHM, 2021), an encyclopaedia on Singapore's biodiversity by Ng et al. (2011) and the database of flora and fauna records compiled by Camphora Pte Ltd (unpublished).

The nomenclature and taxonomy for each taxonomic group that were studied are summarised in *Table 2-1* below.

**Table 2-1: References for the Nomenclature and Taxonomy for Each Taxonomic Group**

| Taxon | References |
|---|---|
| Plants | Chong et al. (2009); NParks (2023) |
| Aculeate hymenopterans | Soh and Ngiam (2013); Ascher and Pickering (2018); Soh and Ascher (2020), Ascher et al. (2022) |
| Odonates | NParks (2023) |
| Butterflies | NParks (2023) |
| Birds | Gill and Donsker (2023) |
| Herpetofauna (amphibians and reptiles) | NParks (2021b) |
| Non-volant Mammals | |
| Bats | |

#### 2.1.2.1 Flora Classification system

Species of flora were first classified as native, exotic, or cryptogenic. Native species were then further classified as nationally Extinct or Extant, i.e., still surviving. Extant native species were additionally classified as Common, Vulnerable, Endangered, or Critically Endangered. Exotic species were classified as Cultivated Only, Casual, or Naturalised (see *Table 2-2*). Cryptogenic species are species with no evidence of being exotic. The definition of each status was adapted from Chong et al. (2009).

**Table 2-2: Classification System for Flora Species BIA**

| Origin | Status | Definition |
|---|---|---|
| **Native** | Species that have originated in an area without human intervention or have arrived there without intentional or unintentional intervention of humans | |
| | Extinct | Native species that have not been seen or collected locally from the wild in the last 30 years |
| | Extant | Native species classified as critically endangered, endangered or vulnerable as defined by Davison (2008). Species with more than 1,000 mature individuals are considered common. |
| **Exotic** | Species that are present in an area as a result of intentional or unintentional human involvement | |
| | Cultivated Only | Exotic species that persist locally as a result of cultivation or other direct human care |
| | Casual | Exotic species that persist locally by repeated introductions or limited asexual reproduction and do not form self-replacing populations |
| | Naturalised | Exotic species that persist locally without direct human intervention and are self-replacing, usually through sexual reproduction |
| **Cryptogenic** | | Species with no historical or biogeographical evidence of being exotic, yet are restricted to only habitats modified or disturbed by humans |

#### *2.1.2.2 Fauna Classification system*

Species of fauna were classified as native, non-native or indeterminate, where available, according to local references stated in *Table 2-2*. Native species were then further classified as nationally Extinct or Extant, i.e. still surviving. Extant species were then additionally classified according to their global and national conservation status described in *Table 2-3* below.

### *2.1.3 Species of Conservation Significance*

The assessment of whether certain species are of conservation significance is important for highlighting the need and priorities for conservation.

Threatened species of flora, i.e. listed in NParks (2023) and Chong et al. (2009) as nationally Vulnerable, Endangered, Critically Endangered, or Presumed Extinct (which indicates a rediscovery) (see *Table 2-3*), were assessed to determine whether they are of conservation significance. While the national conservation status of threatened species is true of wild populations that originate in an area without direct or indirect human intervention, some populations may be relics that persist from past cultivation or escapees from present-day cultivation that do not belong to native genetic stock. Species determined to be of cultivation stock, i.e., does not belong to native genetic stock, would not be regarded as species of conservation significance. The assessment of whether a threatened species is of conservation significance is based on, but not limited to, information on the following: 1) land use history; 2) presence of large parent tree(s)/ flora; 3) commercial availability; 4) data from previous environmental impact assessments; 5) reforestation/ replanting efforts; 6) natural range; and 7) importance for associated fauna. If the origin of a threatened species population is disputable or difficult to determine, findings from field surveys of flora are typically corroborated and/or adoption of a more conservative approach is taken by considering them of conservation significance.

Threatened species of fauna are native species listed as globally or nationally Vulnerable, Endangered, Critically Endangered, or Extinct. The global conservation status follows the Red List of Threatened Species by the International Union for Conservation of Nature (IUCN, 2012) (*Table 2-3*). The national conservation status references the Singapore Red Data Book (SRDB3; NParks, 2010b and updates, and NParks 2023) and other more updated local checklists, where available, such as Ascher et al.

(2022) for aculeata hymenopterans (*Table 2-1*). In the circumstance where a species has both global and national conservation status, the conservation significance presented is based on whichever is higher.

**Table 2-3: Definition of Each Global and/or National Conservation Status following the IUCN Red List and Singapore Red Data Book**

| Global/ National Conservation Status | Definition |
|---|---|
| **Data Deficient (DD)** | Inadequate information to make a direct or indirect assessment of its risk of extinction. |
| **Least Concern (LC)** | Species does not qualify for Critically Endangered, Endangered, Vulnerable or Near Threatened. |
| **Near Threatened (NT)** | Species does not qualify for Critically Endangered, Endangered or Vulnerable now, either globally or nationally, but is likely to qualify for a threatened category in the near future. |
| **Vulnerable (VU)** | Species facing a high risk of extinction in the wild/in Singapore |
| **Endangered (EN)** | Species facing a very high risk of extinction in the wild/in Singapore |
| **Critically Endangered (CR)** | Species facing an extremely high risk of extinction in the wild/in Singapore |
| **Presumed Nationally Extinct (NE)[a]** | There is no reasonable doubt that the last reproductively capable individual within Singapore has died or disappeared in the last 50 years (fauna) or 30 years (vascular plants). |
| ***Notes:*** *(a)* ***it is presumed Nationally Extinct is a National Conservation Status (i.e. not in IUCN Red List).*** | |

## 2.2 Field Assessment

### *2.2.1 Floristic Field Assessment*

The floristic field assessment consists of: 1) vegetation mapping; and 2) floristic surveys. Vegetation mapping and floristic surveys were carried out for the following locations, see *Figure 2-2*. Floristic surveys targeted areas potentially affected by the Project, particularly land surrounding the Reservoir Project Site and the proposed temporary Staging/ Launching Area and integrated Project Substation, such as.

1. One linear stretch within 5 m inland around the reservoir edge of approximately 7.7 km (inaccessible edges were surveyed via boat-based visual surveys);

2. Forest patch of approximately 14.9 hectares (ha) adjacent to the proposed temporary Staging/ Launching Area and integrated Project Substation (hereafter termed “Sungei Kadut forest”);

3. Kranji Reservoir Park forest patch (hereafter termed “Carpark forest”) (6.70 ha).

Additional vegetation mapping was carried out for the following two locations below to characterise habitats within which fauna surveys and camera traps were undertaken:

4. Core Conservation Area of Kranji Marshes (16.4 ha), and

5. Areas within 250 m landward of the reservoir edge (including littoral areas) adjacent to the Reservoir Project Site.

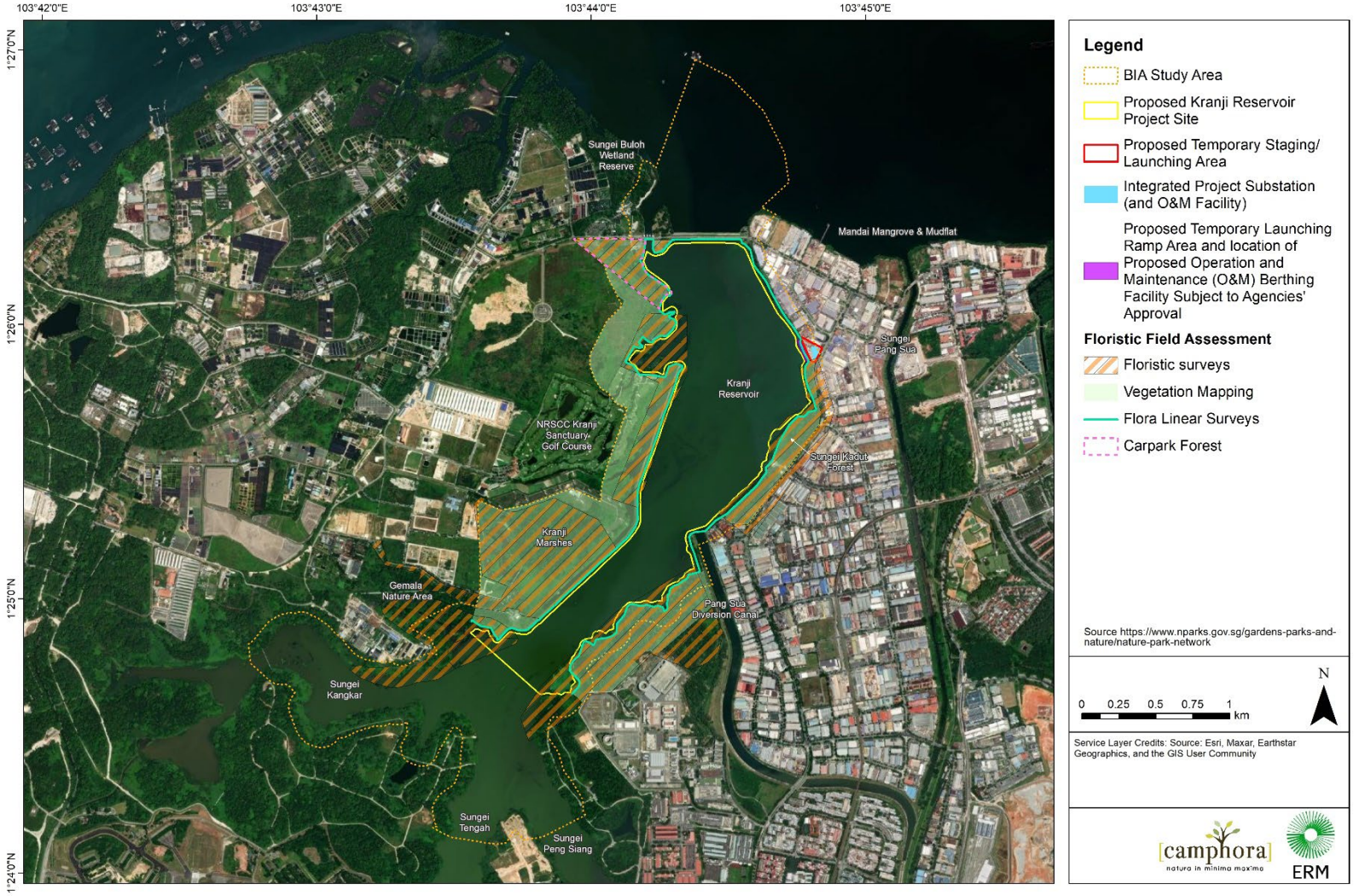


*Note: O&M Berthing Facility location subject to detailed design*

**Figure 2-2: Map Indicating Location of Vegetation Mapping and Floristic Surveys**

### 2.2.1.1 Habitat Mapping

A preliminary vegetation map was first drawn based on visual interpretations of satellite images from Google Earth Pro 7.3.3.7786 (Google Inc. 2020). Preliminary classification of the vegetation types, for example, forest, grassland, or urban vegetation, was determined using visual features, such as textures and colours, observed in the satellite images. Adjustments were then made to the preliminary maps according to actual observations during ground truthing. Ground truthing was conducted throughout the BIA Study Area with the aid of a handheld Global Positioning System (GPS) receiver (Garmin GPSMap® 64s) and photographs. The boundaries of each vegetation type were tracked on the GPS receiver and mapped out on Google Earth Pro 7.3.3.7786. The classification of the vegetation types reference NParks (2020b) “Main Habitat Types in Singapore”.

### 2.2.1.2 General Floristic Surveys

Surveys were conducted on a boat to document flora present within 5 m from the reservoir edge, as well as on foot within the Carpark forest and Sungei Kadut forest. At least two flora specialists were present to record all flora species encountered. All plants observed during floristic surveys were identified to species level, whenever possible. A list of all the plant species recorded from the floristic surveys was compiled.

For plants that could not be identified with certainty in the field, photographs using a digital camera and/or cut specimen were taken. These species were identified using identification keys, taxonomic descriptions, and online plant photo databases, with the help of taxonomic experts, and/or by matching the pressed and dried collected specimens with existing specimens from the Singapore Botanic Gardens’ Herbarium.

For very tall unidentifiable trees with leaves that are unable to be photographed, dried leaves matching of these trees were collected from the forest floor and used to aid in species identification.

#### Species of Conservation Significance

Threatened species of flora, i.e., listed in Chong et al. (2009) as nationally Vulnerable, Endangered, Critically Endangered, or Presumed Extinct (which indicates a rediscovery), were assessed to determine whether they were of conservation significance (*Table 2-3*). The geographic coordinates of plants of conservation significance were marked using a GPS, which recorded the locations with accuracy of ± 4 m. Where there were clusters of plants of conservation significance – i.e. more than one individual occurring within 5 m or less of another individual, the geographic coordinates of the approximated centre of the area was marked using the GPS.

#### Large Plant Specimens

The GPS was used to record locations of all trees of $\geqslant$ 3.0 m girth, as well as bamboo clusters and strangling Ficus species of $\geqslant$ 3.0 m spread. Individuals were identified to species level, whenever possible. Girth (for trees) and spread (for bamboo clusters and strangling Ficus species) were measured and estimated, respectively. The height of the specimens were also estimated and recorded.

#### Other Plant Specimens of Value

Locations of other specimens that did not meet the minimum size requirement detailed above but were of value, were also recorded using GPS. Examples of such specimens include bamboo clusters of < 3 m spread that may be important refugia for rare bamboo bats, amongst others, as well as exotic trees with active raptor nests. Other specimens of value considered also includes keystone species. These are species that are considered of great importance to the ecosystem and can fall under the categories mentioned above (i.e. species of conservation significance and large specimens) and trees and/ or strangling species of ≥ 1.0 m girth.

### 2.2.2 Faunistic Field Assessment

The faunistic field assessment was conducted covering two areas: (1) terrestrial, particularly surrounding the Reservoir Project Site and the proposed temporary Staging/ Launching Area and integrated Project Substation site); and (2) Kranji Reservoir, including Reservoir Project Site as well as south of the Reservoir Project Site (to supplement findings within the Reservoir Project Site).

The objective of the terrestrial field assessment was to obtain biodiversity data of terrestrial habitats (including reservoir edge, the littoral zone). This was done via a combination of methods: (1) transect surveys and point counts (land-based and boat-based), (2) camera trapping for non-volant mammals, (3) roost emergence surveys for bamboo bats, and (4) stationary bat detection surveys.

The objective of the boat-based field assessment was to establish usage by main reservoir users, i.e. birds, otters, monitor lizards and bats. This was done via a combination of methods: (1) transect surveys (boat-based), (2) Vantage Point Surveys (VPS) for focal birds, and (3) acoustic point counts (bat activity surveys). Focal birds are those that depend on Kranji Reservoir and its water edges for foraging. The list of focal birds are provided under Vantage Point Surveys in *Section 2.2.2.2*.

The survey methods for each faunal group are summarised in *Table 2-4* and detailed in following sections below.

**Table 2-4: Summary of Survey Methods, Timing and Frequency for Each Targeted Faunal Group**

| Faunal group | Survey time (h) | Land-based surveys | Boat-based surveys | Technique |
|---|---|---|---|---|
| Terrestrial | | | | |
| Aculeate hymenopterans | 0900–1200 | Transect | - | Visual |
| Odonate (dragonflies and damselflies) | 0900–1200 | Transect | Point count | Visual |
| Butterflies | 0900–1200 | Transect | - | Visual |
| Birds | 0700–1000 | Transect | Transect, point count | Visual, auditory |
| | 2000–0000 | Transect | Transect | Visual, auditory |
| Herpetofauna (amphibians and reptiles) | 0700–1000 | Transect | Transect | Visual, auditory |
| | 2000–0000 | Transect | Transect | Visual, auditory |
| Non-volant mammals | 0700–1000 | Transect | Point count | Visual, auditory |
| | 2000–0000 | Transect | Transect | Visual, auditory |
| | 24 hours | Camera trapping | - | Infrared motion sensing |
| Bats | 2000–0000 | Transect | Transect | Visual and acoustic |
| | 1830–2100 | Roost emergence surveys for bamboo bats | - | Visual and acoustic |
| | 1830–0630 | Stationary recorders | - | Acoustic |
| Reservoir | | | | |
| Birds | 0700–1000 | Transect | Transect, point count | Visual, auditory |
| | 2000–0000 | Transect | Transect | Visual, auditory |
| | 0700–1900 | Vantage-point survey | | Visual |
| Monitor lizards | 0700–1000 | Transect | - | Visual |
| Otters | 0700–1000 | Transect | - | Visual |
| Bats | 1930–2100 | - | Point count | Acoustic |

### 2.2.2.1 Terrestrial

#### Transect Surveys and Point Counts

Surveys were carried out for the following taxa: (1) aculeate hymenopteran (bees and stinging wasps), (2) odonates (dragonflies and damselflies), (3) butterflies, (4) herpetofauna (amphibians and reptiles), (5) birds, (6) non-volant mammals, and (7) bats. These taxa were chosen because they are of general interest to mainstream conservation, well-documented locally, have an established survey protocol, have important ecological roles in the ecosystem, and serve as ecological indicators. All fauna, whether threatened or not threatened, were recorded in the surveys. Surveys were conducted between 22nd October 2020 to 19th October 2021 (see *Appendix E1* for detailed fauna survey log).

Transect surveys were conducted for all terrestrial fauna along terrestrial sampling routes within the BIA Study Area to provide a representative coverage of the major habitat types observed. There were four terrestrial sampling routes (T01–T04) which amount to ~8.04km of transect routes *(Table 2-5; Figure 2-3).* Both day and night surveys were conducted for each terrestrial sampling route, with the exception of T03, which was only carried in the day due to the potential risk of encountering crocodiles at night. The area that is located east of the National Service Resort & Country Club (NSRCC) golf course was not accessible on foot as it is freshwater marsh, and therefore, no transect was feasible. However, this area was covered from the adjacent reservoir via part of the boat transects, as illustrated in *Figure 2-3*. The terrestrial transect surveys were conducted over 12 months (Oct 2020 to Oct 2021, monthly diurnal and nocturnal).

In addition, odonates, birds, herpetofauna, non-volant mammal and bats were surveyed along boat sampling routes fringing the Kranji Reservoir (*Table 2-5; Figure 2-3*). There were two boat sampling routes which amounted to ~2.44 km. The boat was steered as close to the shoreline as possible. Monthly diurnal and/or nocturnal surveys were conducted over 6 months (Dec 2020 to Apr 2021). Diurnal surveys comprised five-minute point counts for odonates, birds and non-volant mammals at 12 boat sampling points. Nocturnal surveys for herpetofauna as well as birds and non-volant mammals were carried out at the same points and frequency.

Each survey was performed by at least two surveyors. All fauna encountered were identified to species, or to the next lowest taxonomic level possible, and the location of each individual was recorded using a GPS. The number of individuals observed was also documented.

**Table 2-5: Description and Length of Four Terrestrial and Two Boat Sampling Routes**

| Type of sampling route | Route reference | Length of sampling route (km) | Description | Habitat |
|---|---|---|---|---|
| Terrestrial | T01 | ~0.81 | West of Kranji Reservoir; Kranji Reservoir Park | Exotic-dominated secondary forest, scrubland |
| Terrestrial | T02 | ~1.31 | Kranji Marshes | Urban vegetation, freshwater marsh, abandoned-land forest, scrubland |
| Terrestrial | T03 | ~2.20 | Kranji bund bordering Kranji Marshes and NSRCC | Urban vegetation |
| Terrestrial | T04 | ~1.46 | East of Kranji Reservoir | Abandoned-land forest, mixed forest, urban vegetation |
| Boat | B01 | ~1.21 | West of Kranji Reservoir flanking NSRCC and Kranji Bund | Littoral habitat |
| Boat | B02 | ~1.23 | East of Kranji Reservoir fringing Sungei Kadut, south eastern shore of Reservoir Project Site | Littoral habitat |
| *Note: One of the boat sampling routes (B01) was modified to include more of the NSRCC section and less of the PUB bund. The rationale for the modified transect is that the habitat along the PUB bund is homogenous, and typically survey transects are designed to target as many habitats as possible to maximise species detection. Additionally, modifications in fauna group coverage for diurnal boat surveys were advised by specialists due to less-than-optimal conditions in surveying those faunal groups from the boat. These boat surveys were conducted monthly for 5 months from December 2020 to April 2021.* | | | | |

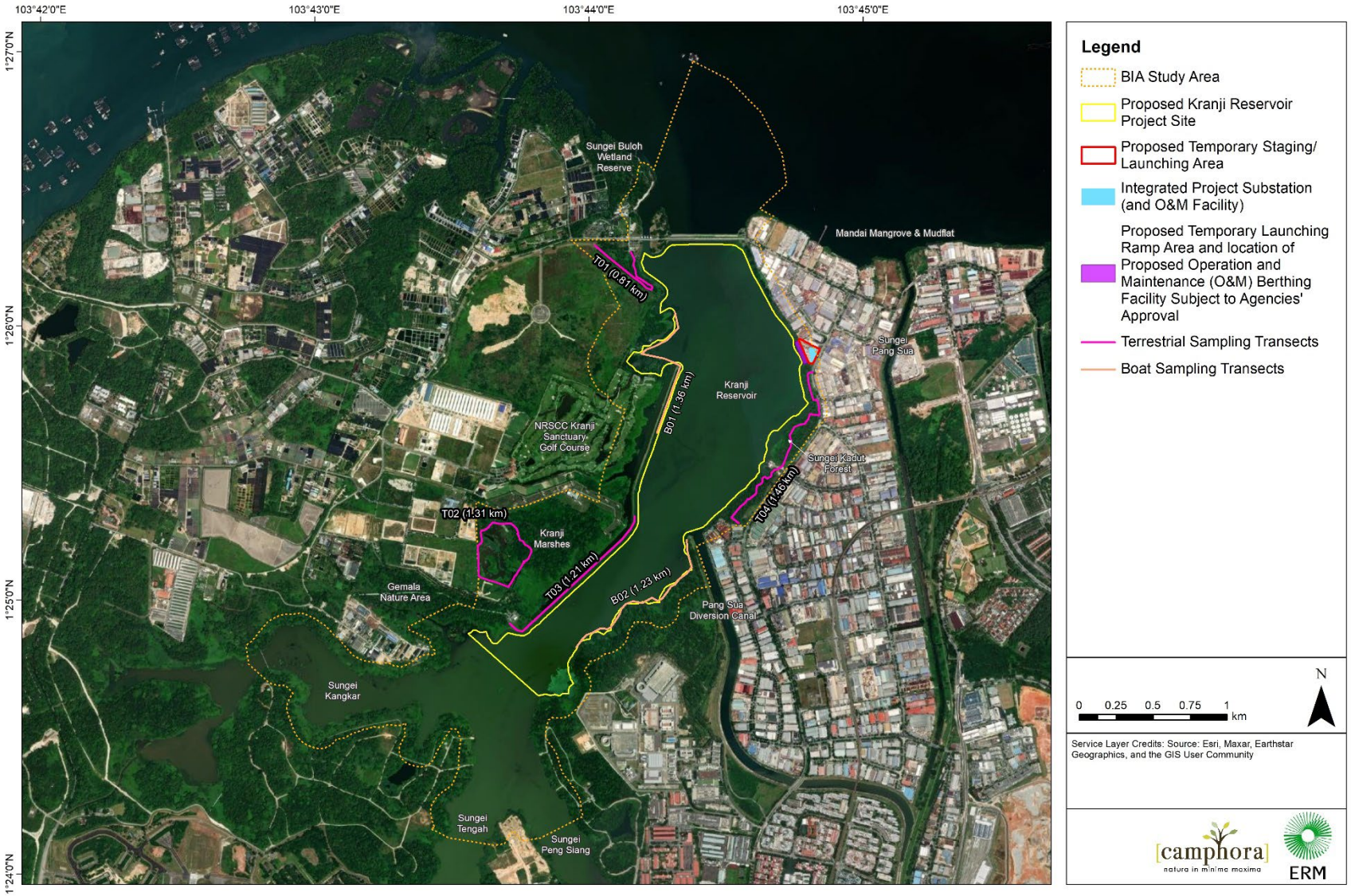
103°42'0"E
103°43'0"E
103°44'0"E
103°45'0"E
1°27'0"N
1°26'0"N
1°25'0"N
1°24'0"N
Sungei Buloh Wetland Reserve
Mandai Mangrove & Mudflat
T01 (0.81 km)
Sungei Pang Sua
Kranji Reservoir
B01 (1.36 km)
NRSCC Kranji Sanctuary Golf Course
Sungei Kadut Forest
T04 (1.46 km)
T02 (1.31 km)
Kranji Marshes
T03 (1.21 km)
B02 (1.23 km)
Gemala Nature Area
Pang Sua Diversion Canal
Sungei Kangkar
Sungei Tengah
Sungei Peng Siang
Legend
BIA Study Area
Proposed Kranji Reservoir Project Site
Proposed Temporary Staging/ Launching Area
Integrated Project Substation (and O&M Facility)
Proposed Temporary Launching Ramp Area and location of Proposed Operation and Maintenance (O&M) Berthing Facility Subject to Agencies' Approval
Terrestrial Sampling Transects
Boat Sampling Transects
N
0 0.25 0.5 0.75 1 km
Service Layer Credits: Source: Esri, Maxar, Earthstar Geographics, and the GIS User Community
[camphora]
nature in minima maxima
ERM

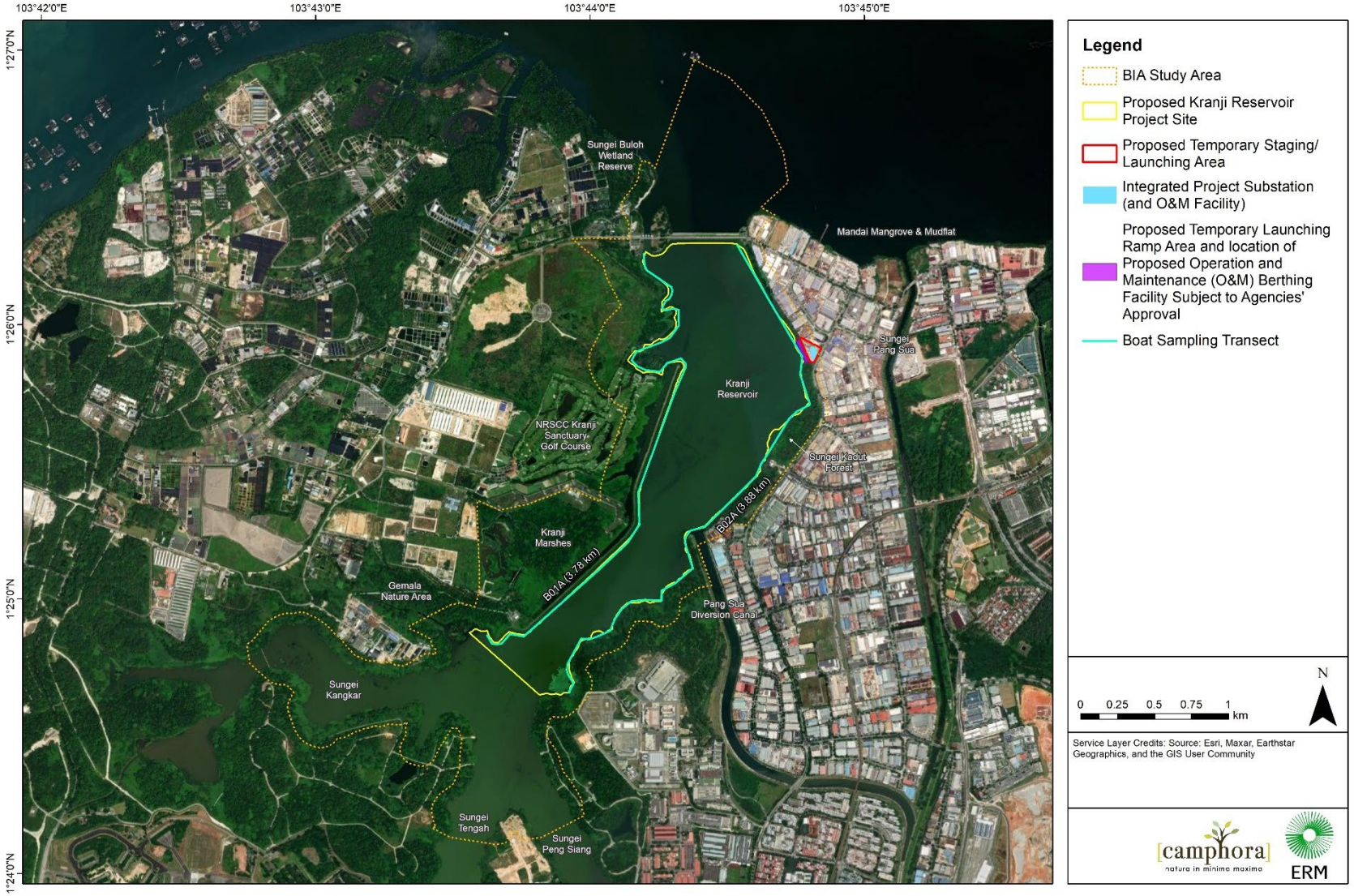


**Figure 2-3: Terrestrial and Boat Sampling Routes within the BIA Study Area**

**Aculeate hymenopterans**

Diurnal transect surveys were conducted for adult bees and stinging wasps, nests, and food plants along terrestrial sampling routes. Surveys were conducted between 0900–1600h. Bees and wasps were identified by sight or photography whenever possible. Otherwise, they were captured using handheld insect nets. Individuals were released immediately after identification. When identification in the field was not possible, live specimens were collected and examined *post-hoc* under microscope. The specimens were identified to the lowest taxonomic level possible using relevant references, identification keys, or in consultation with taxonomic experts.

**Odonates (dragonflies and damselflies)**

Diurnal transect surveys were conducted along terrestrial sampling routes and diurnal point counts were conducted at boat sampling points. Surveys were carried out between 0900h–1600h. Owing to the difficulties in sampling and identification, aquatic larvae and exuviae were not surveyed. Adults were identified by sight (with the aid of binoculars where necessary) in flight or while perched. Specimens were also photographed or caught with insect nets for the purpose of species identification. Individuals collected were released immediately after they have been identified. Five-minute point counts were also conducted at the 12 boat sampling points along the reservoir edge.

**Butterflies**

Diurnal transect surveys were carried out for adult butterflies, caterpillars, pupae, eggs, and host plants along terrestrial sampling routes between 0900h–1600h. Butterflies were identified by sight (with the aid of binoculars where necessary), photographed, or captured using insect nets. All individuals were released post-identification.

**Herpetofauna (amphibians and reptiles)**

Diurnal (0700h–1600h) and nocturnal (2000h–0000h) transect surveys were performed along both terrestrial and boat sampling routes. As herpetofauna occupy a wide range of habitat types, both surveys involved searching for individuals on the ground, below rocks, logs, leaf litter and debris, in the water, and on vegetation. For nocturnal spotlighting surveys, torches were used to elicit eyeshine. For species that are capable of quick retreats and escapes, the individuals were also captured by hand, or using hooks, tongs, or dip nets for identification. Vocalising geckos and frogs were also located or identified by call recognition, whenever possible.

**Birds**

Surveys comprised diurnal (0700h–1000h) and nocturnal (2000h–0000h) transect surveys along terrestrial sampling routes, as well as diurnal point counts (0700h–1000h) at boat sampling points. All birds were identified by sight (with the aid of binoculars and cameras where necessary) and/or through call recognition. Nocturnal birds (e.g. owls and nightjars) were detected using torches to elicit eyeshine and through call recognition. When any roosts or nests are sighted, the locations and number of birds were recorded.

**Non-volant Mammals**

Surveys comprised diurnal (0700h–1000h) and nocturnal (2000h–0000h) transect surveys along terrestrial sampling routes, as well as diurnal point counts (0700h–1000h) at boat sampling points. Mammals were searched for on the ground, on vegetation, in burrows and tree holes. Mammals were identified by sight (with the aid of binoculars or photography where necessary). Squirrels were also identified through call recognition. Nocturnal mammals were detected using torches to elicit eyeshine. In addition, tracks and scats were also recorded as they could aid in species identification. Since the smooth-coated otters (*Lutrogale perspicillata*) have been recorded in the Kranji Reservoir (Otterwatch, 2017) and Sungei Buloh Wetland Reserve (Theng & Sivasothi, 2016), signs of otters (spraints, footprints and holts) were searched for during transect surveys (see Transect Surveys under *Section 2.2.2.2*).

### Bats

In light of COVID-19 prevailing during the survey period, bat live trapping was not conducted. However, acoustic surveys along boat sampling routes were conducted using a handheld bat detector (Echo Meter Touch 2 Pro) to record the ultrasonic vocalisations of insectivorous bats. In addition, roost emergence surveys were also conducted to survey for bamboo bats. Stationary bat detection surveys were conducted to supplement information on bat community using the BIA Study Area. These are described later in this Section.

## Camera Trapping

A total of 10 camera traps (*Figure 2-5*), Browning Strike Force Explorer BTC EXP (*Figure 2-4*), were deployed to detect non-volant ground-dwelling mammals, particularly medium- to large-sized mammals, such as the wild pig (*Sus scrofa*), Sunda pangolin (*Manis javanica*) and leopard cat (*Prionailurus bengalensis*). The camera traps were distributed across the Terrestrial Biodiversity Study Area. They were equally distributed across the site with one camera trap per 6.25 ha (i.e. 250 m by 250 m grids). The habitat type at each camera trap location is listed in *Table 2-6.*

Each camera trap was deployed at approximately 20–30 cm above ground, and at strategic locations with obvious animal signs. They were programmed to operated 24 hours a day and to record a 10-sec footage per motion trigger with a 10 second quiet period following each trigger.

In order to strike a balance on understanding the presence of rarer species within the broader terrestrial landscape and their use of the shoreline (where potential Project interaction is most likely to occur), each camera trap was deployed for at least 60 nights, accounting for a total effort of 727 trapping nights. This was determined following consultation with Nature Groups, adapting from the recommended minimum 40 trap-nights by Si et al. (2014) that was also adopted as a guideline by Chua (2016) in his study of leopard cats on Pulau Tekong.

**Table 2-6: Habitat Type at Each Camera Trap Location**

| Camera trap location | Habitat |
|---|---|
| CT01 | Scrubland |
| CT02 | Urban vegetation, freshwater marsh |
| CT03 | Urban vegetation, freshwater marsh |
| CT04 | Abandoned-land forest |
| CT05 | Exotic-dominated secondary forest |
| CT06 | Abandoned-land forest |
| CT07 | Abandoned-land forest |
| CT08 | Exotic-dominated secondary forest |
| CT09 | Scrubland, abandoned-land forest |
| CT10 | Native cluster |

**Figure 2-4: A Camera Trap Setup**

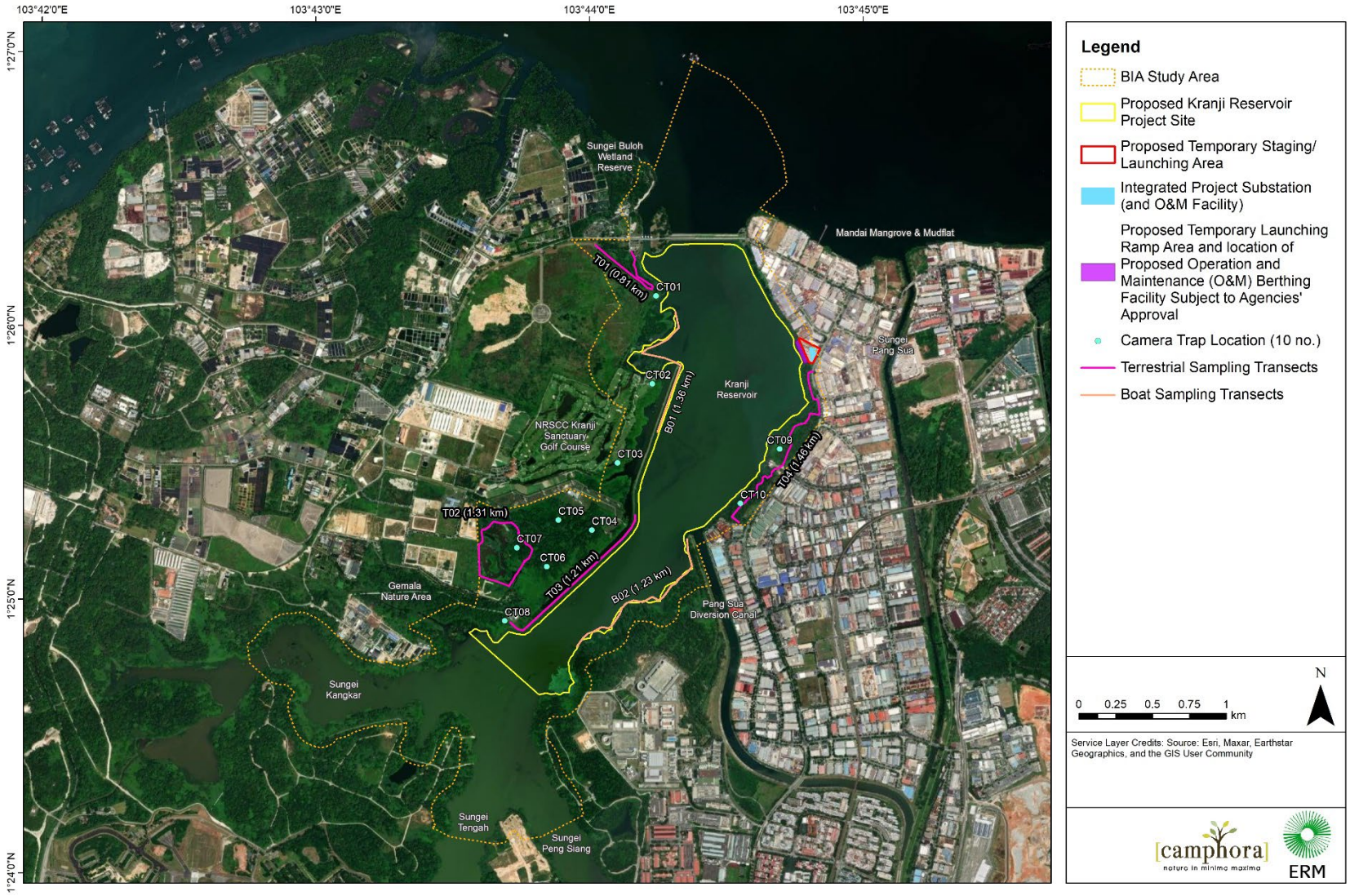


**Figure 2-5: Location of Camera Trap within the BIA Study Area**

## Roost Emergence Surveys for Bamboo Bats

Roost emergence surveys were conducted at all six bamboos within the Sungei Kadut forest (*Figure 2-6*). The surveys aimed to ascertain the possible residency of two bamboo bat species, the lesser bamboo bat (*Tylonycteris fulvida*) and greater bamboo bat (*Tylonycteris malayana*), both of which are nationally Vulnerable. Both species are known to roost in bamboo internodes and are especially susceptible to injury or mortality if their roosts are removed/damaged during developments.

Surveys were conducted between 1830 h to 2100h, during which two to three personnel were stationed around the bamboo to observe for bats flying out from or towards the bamboo and identify potential slits of at least 1 cm by 1 cm that bamboo bats may use. If present, active slits and the number of individuals residing within each slit were documented. An acoustic detector was also used to obtain acoustic recordings.

## Stationary Bat Detection Surveys

To supplement mobile transects and in-reservoir bat point count data (see *Section 2.2.2.2* below), six unattended stationary bat detectors (Song Meter Mini Bat) were equally distributed along the reservoir edge within the BIA Study Area (*Figure 2-6*). The objective was to obtain a more accurate representation of the bat community using the open waters of the reservoir within the BIA Study Area (Braun de Torrez et al., 2017). They were deployed close to the water edges as much as possible and away from flat surfaces as well as vegetative clutter to reduce acoustic echoes (Britzke et al., 2013). Three detectors were deployed along the Kranji bund on the western bank of the reservoir, one was deployed at Kranji Reservoir Park A and the remaining two were deployed on the edge of Sungei Kadut forest. They recorded from 30 minutes before sunset to 30 mins before after sunrise. Each recorder was deployed for 30 nights at each location.

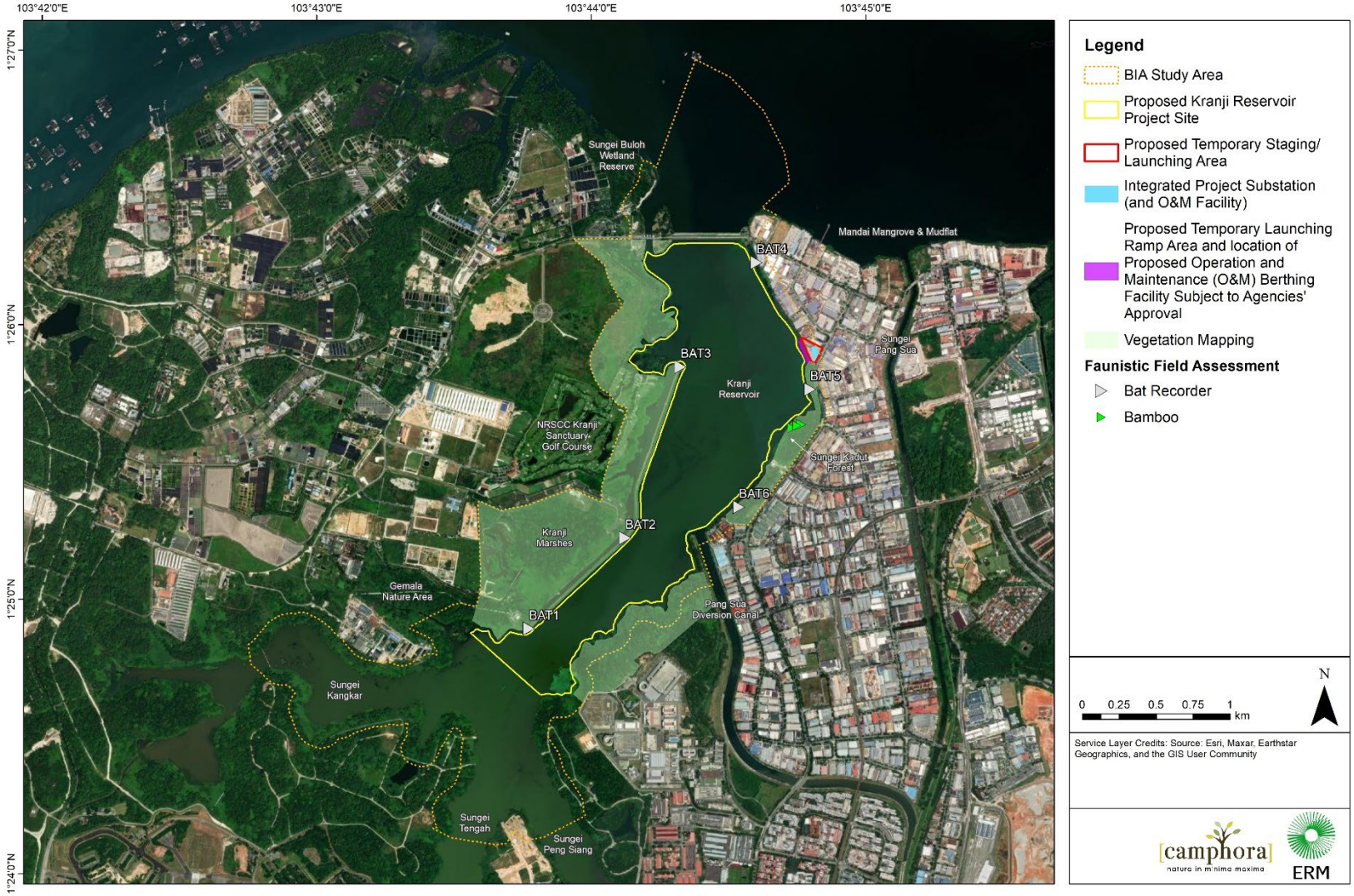


**Figure 2-6: Location of Bat Detectors and Bamboos for Roost Emergence Surveys Within the BIA Study Area**

### 2.2.2.2 Reservoir

To understand the potential impacts of the FPV deployment on terrestrial biodiversity reservoir users, it is vital to understand the current usage of Kranji Reservoir and adjacent habitats by main terrestrial biodiversity reservoir users, which includes birds, bats, otters and monitor lizards.

#### Vantage Point Surveys (VPS)

Vantage Point Surveys (VPS) were conducted to understand the distribution, occurrence and activity of waterbirds and raptors that utilise Kranji Reservoir and its water edges. VPS' provide additional information on flight paths, airspace usage over the reservoir and functional uses (i.e. roosting and foraging). By understanding how these birds are using the reservoir, it helps predict the impacts of the FPV on these birds. VPS' can also provide insights with regards to the connectivity of the site with adjacent sensitive biodiversity sites, namely the Sungei Buloh Wetland Reserve, and the southern portion of Kranji Reservoir (outside the Reservoir Project Site). The 16 focal birds[1] are listed in *Table 2-7*. The methodology is adapted from protocol of Scottish Natural Heritage (SNH, 2014) to inform impact assessment of onshore wind farms.

**Table 2-7: List of 16 Focal Bird Species for Vantage Point Surveys**

| No. | Scientific name | Common name | Global conservation status | National conservation status | Primary native status |
|---|---|---|---|---|---|
| **1** | *Haliaeetus leucogaster* | White-bellied sea eagle | LC | LC | Resident breeder |
| **2** | *Haliaeetus ichthyaetus* | Grey-headed fish eagle | NT | VU | Resident breeder |
| **3** | *Haliastur indus* | Brahminy kite | LC | LC | Resident breeder |
| **4** | *Pandion haliaetus* | Western osprey | LC | LC | Non-breeding visitor |
| **5** | *Ardea purpurea* | Purple heron | LC | EN | Resident breeder |
| **6** | *Ardea cinerea* | Grey heron | LC | LC | Resident breeder |
| **7** | *Ardea alba* | Great egret | LC | VU | Winter visitor |
| **8** | *Ardea intermedia* | Intermediate egret | LC | LC | Winter visitor |
| **9** | *Egretta garzetta* | Little egret | LC | LC | Winter visitor |
| **10** | *Ardeola* sp. | Pond heron | - | - | Winter visitor |
| **11** | *Bubulcus coromandus* | Eastern cattle egret | LC | VU | Winter visitor |
| **12** | *Butorides striata* | Striated heron | LC | NT | Resident breeder |
| **13** | *Ixobrychus sinensis* | Yellow bittern | LC | VU | Resident breeder |
| **14** | *Chlidonias hybrida* | Whiskered tern | LC | LC | Winter visitor |
| **15** | *Chlidonias leucopterus* | White-winged tern | LC | EN | Winter visitor |
| **16** | *Sternula albifrons* | Little tern | LC | EN | Resident breeder |

VPS were conducted at six locations (VP01–VP06) along the reservoir edge of the BIA Study Area (*Figure 2-7*). The locations were selected to minimise human disturbance to birds as well as maximising visibility across the survey area. Good international practice for VPS (SNH, 2014) allows for radius

[1] Focal birds are those that depend on Kranji Reservoir and its water edges for foraging.

coverage of up to 2 km from each VPS location, however a more conservative 1 km radius was adopted wherever possible. A small percentage of viewshed has been extended beyond this 1 km limit, to allow coverage of the whole BIA Study Area. Based on on-site experience, this distance of 1 km viewshed (and beyond) is practicable where highly experienced avian specialists were able to determine species through binoculars, telescopes, flight pattern recognition and photographs. The VPS also covered up to 100 m inland. There is no overlap in viewshed coverage between each VPS location for the quantitative data analysis (see *Figure 2-7).*

Three of the VPS locations (VP01–VP03) were designated on the shoreline of the Reservoir Project Site, while the remaining three VPS locations (VP04–VP06) were designated in the larger BIA Study Area outside of the Reservoir Project Site boundary. The purpose of VP04–VP06 were to allow comparison of bird usage within and outside of the 25 m offset work boundary and broader Reservoir Project Site.

During the migratory season from September to February, surveys were undertaken twice monthly at each VPS location. This was reduced to once a month during the non-migratory season of March to August. To ensure a comprehensive representation of bird occurrence and activity throughout a day, VPS' were conducted in four 3-hours blocks per survey (i.e. early morning 0700h to 1000h, mid-day 1000h to 1300h; 1300h to 1600h and late afternoon to early evening 1600h to 1900h). Surveys for VP01–VP03 were conducted over October 2020–October 2021, while surveys for VP04–VP06 were subsequently added and conducted over March 2021–March 2022 (allowing some overlap with the migratory season).

During a VPS, a single surveyor would scan the viewshed outwards using binoculars/ scopes until a waterbird or raptor was detected after which it was followed until it ceased flying (i.e. landed) or lost from view. The route followed, and the take-off and landing points were plotted in the field onto maps, georeferenced and compiled into a GIS database. Other detailed information was also collected to populate a database of bird activities. Parameters included:

- Weather conditions (wind strength, cloud cover, precipitation) as well as any significant changes during the survey period;
- Species observed (at lowest possible taxonomic level);
- Number of individuals;
- Flight height in relation to tree canopy height (i.e., below or above canopy);
- Flight behaviour (mating display, territory display, commuting, hunting, etc.);
- Foraging events; and
- Prey species, whenever possible.

Additionally, a range of tidal conditions were recorded to ensure that groups of birds foraging or roosting in response to tidal conditions were adequately documented. Special attention was given to flocks of birds foraging or flying across the survey area airspace to effectively determine the most frequent bird flyways. Surveys were conducted in a range of weather conditions to ensure a representative sample of bird activity throughout changes in weather. Surveys were not carried out during inclement weather which resulted in poor ground visibility (<1 km).

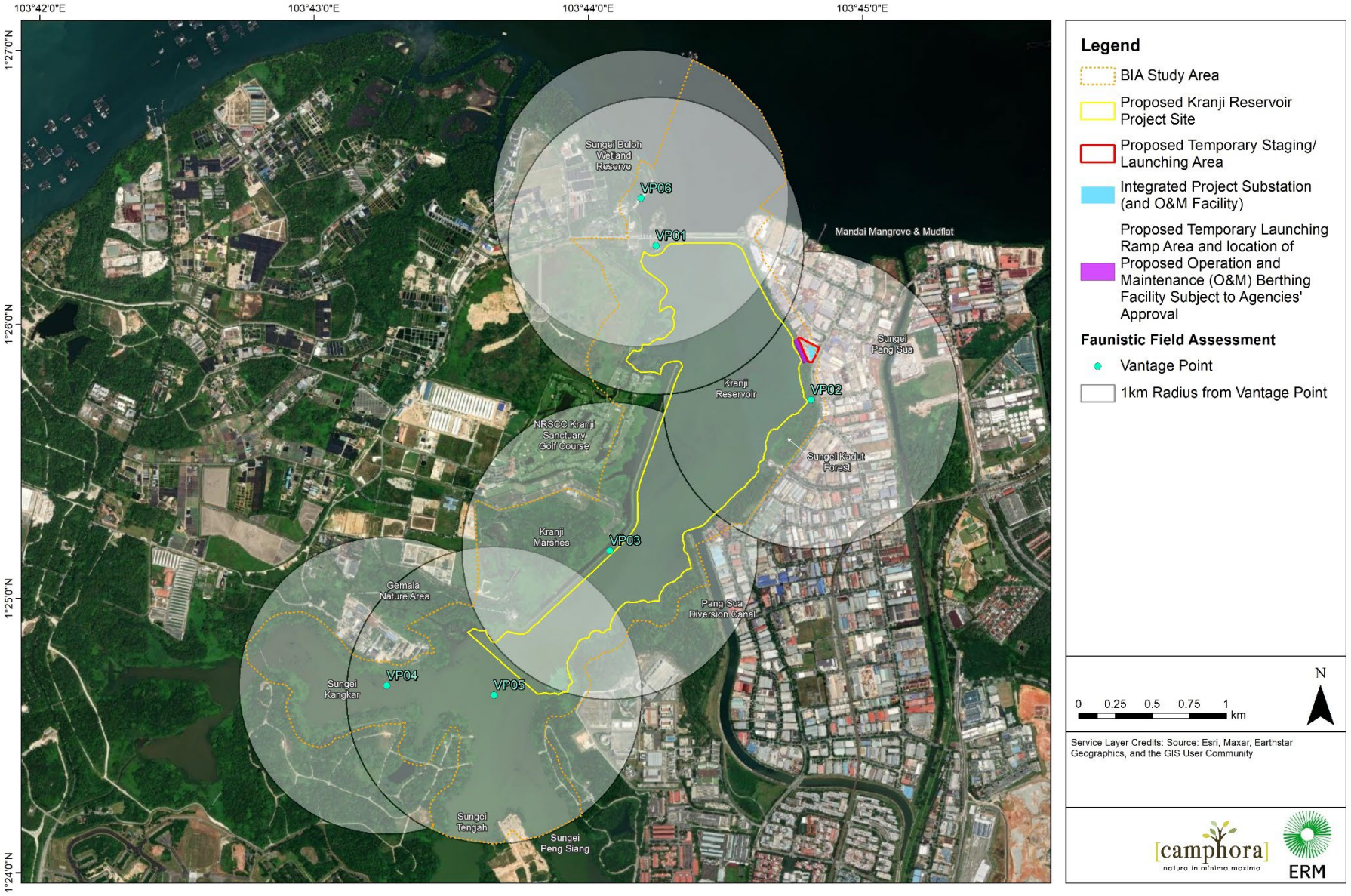
103°42'0"E
103°43'0"E
103°44'0"E
103°45'0"E
1°27'0"N
1°26'0"N
1°25'0"N
1°24'0"N
Sungei Buloh Wetland Reserve
VP06
VP01
Mandai Mangrove & Mudflat
Sungei Pang Sua
Kranji Reservoir
VP02
NRSCC Kranji Sanctuary Golf Course
Sungei Kadut Forest
Kranji Marshes
VP03
Gemala Nature Area
Pang Sua Diversion Canal
VP04
VP05
Sungei Kangkar
Sungei Tengah
Sungei Peng Siang
Legend
BIA Study Area
Proposed Kranji Reservoir Project Site
Proposed Temporary Staging/ Launching Area
Integrated Project Substation (and O&M Facility)
Proposed Temporary Launching Ramp Area and location of Proposed Operation and Maintenance (O&M) Berthing Facility Subject to Agencies' Approval
Faunistic Field Assessment
Vantage Point
1km Radius from Vantage Point
N
0 0.25 0.5 0.75 1 km
Service Layer Credits: Source: Esri, Maxar, Earthstar Geographics, and the GIS User Community
[camphora]
natura in minima maxima
ERM

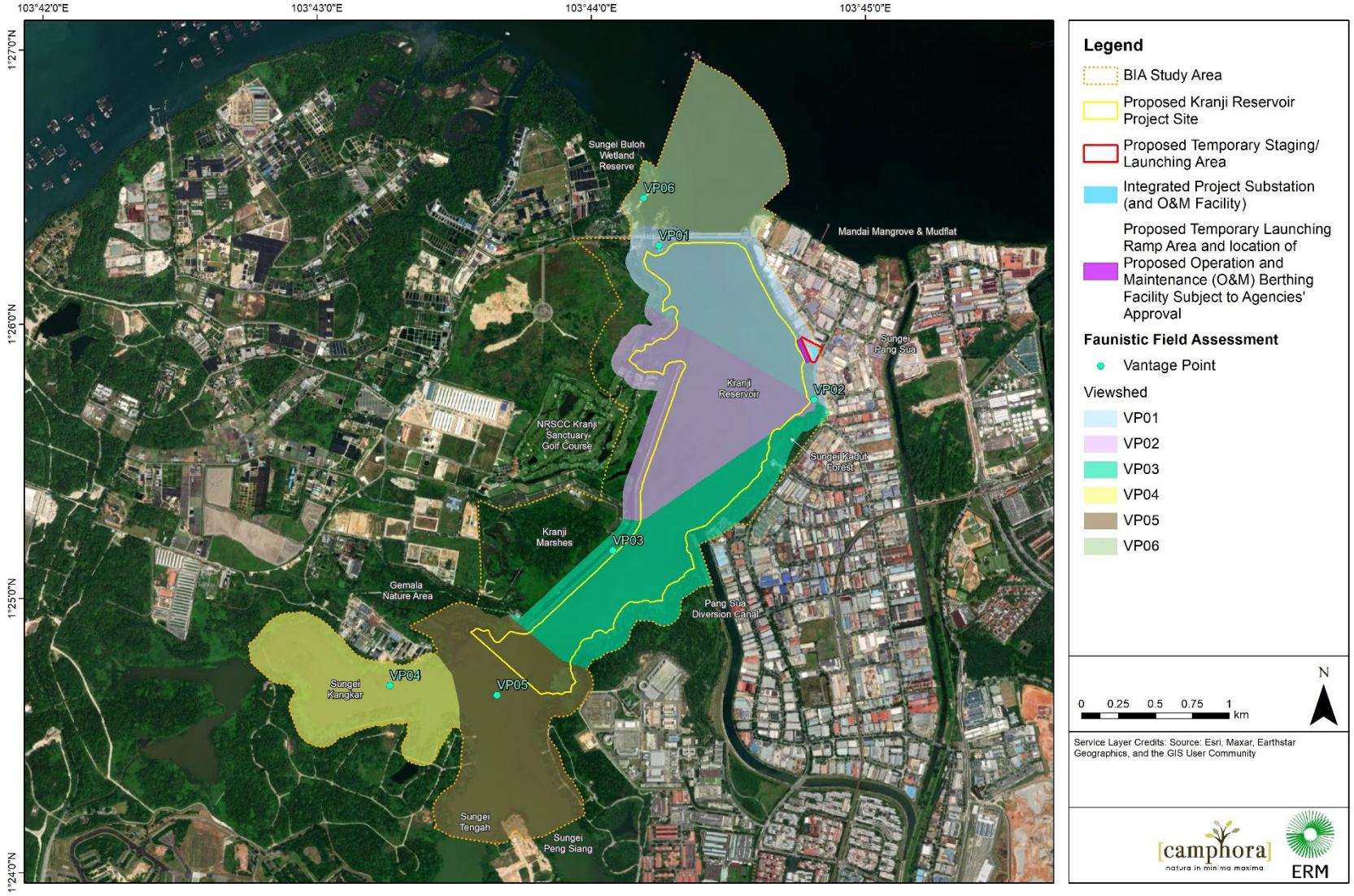


**Figure 2-7: Vantage Points and their Corresponding Viewsheds**

## Bird Density Surveys

In order to to understand the distribution, occurrence and activity of birds along the edge of Kranji Reservoir (up to 50 m from the boat transect), birds were surveyed along boat sampling routes fringing both the entire length of the Reservoir Project Site and further south into the tributaries, which totalled 15.14 km of transects (*Figure 2-8*). The boat transects within the Reservoir Project Site totalled 7.66 km. This helped to understand the density of birds along the reservoir edge and was used to generate a density map along the reservoir edge. This will serve as the baseline data to allow the assessment and quantification of physical displacement of birds in response to the construction and operation of the FPV. It will also serve as a baseline for providing quantitative comparison on changes in bird density along the reservoir edge resulting from construction activities (including but not limited to migratory/ breeding). Six replicates of diurnal and/or nocturnal surveys were conducted. However, for the transects outside of the Reservoir Project Site, only six diurnal surveys and one nocturnal survey were conducted, as health and safety concerns limited the nocturnal surveys. Despite this shortcoming, the results and conclusions of the baseline are not expected to be significantly impacted.

## Black-Crowned Night Heron Verification Survey

A black-crowned night heron (*Nycticorax nycticorax*) roost was identified on the eastern bank of the Reservoir during the initial bird density mapping surveys. Given this is a species of conservation concern in Singapore, follow-up surveys were carried out to enable the validation of this roost in terms of frequency of occupancy and number of individuals using it. These surveys comprised two rounds of dawn and dusk surveys that were conducted between February and April 2022.

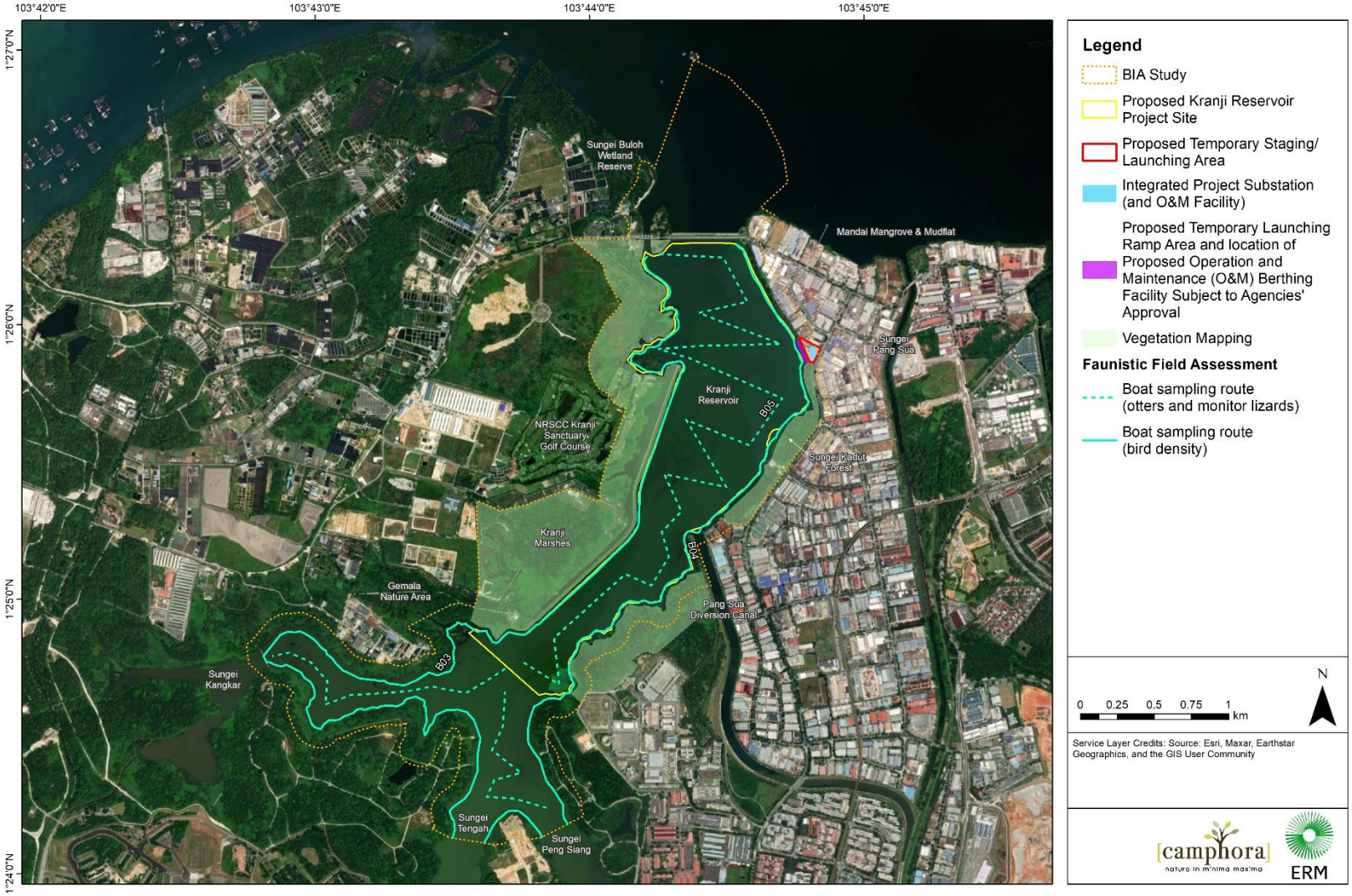


**Figure 2-8: Location of Boat Sampling Routes for Bird Density Surveys and Transect Surveys (Otters and Monitor Lizards)**

## Flight Initiation Distance Surveys

In order to determine the distance at which each focal bird species and other birds were being displaced by boats, flight initiation distance (FID) was recorded during boat surveys. If a stationary bird was observed being flushed out from vegetation or its perching spot upon the approach of the boat, the distance to which it was observed being displaced from its spot was recorded.

## Bat Activity Surveys

To better understand usage of the reservoir by bats, boat-based 5-minute point counts were conducted across Kranji Reservoir using a hand-held bat detector to obtain bat activity data and identify areas of high activity within the reservoir (*Figure 2-9*). There were 34 sampling points within the Reservoir Project Site and 10 sampling points outside of the Reservoir Project Site (to the south). The points were equally distributed across the BIA Study Area. Six replicates were conducted for each point between 1900h to 2200h, after sunset.

Bat echolocation calls were used as an index of bat activity in the airspace directly above water bodies. Furthermore, echolocation buzz calls recorded in the airspace directly above water provided evidence of foraging.

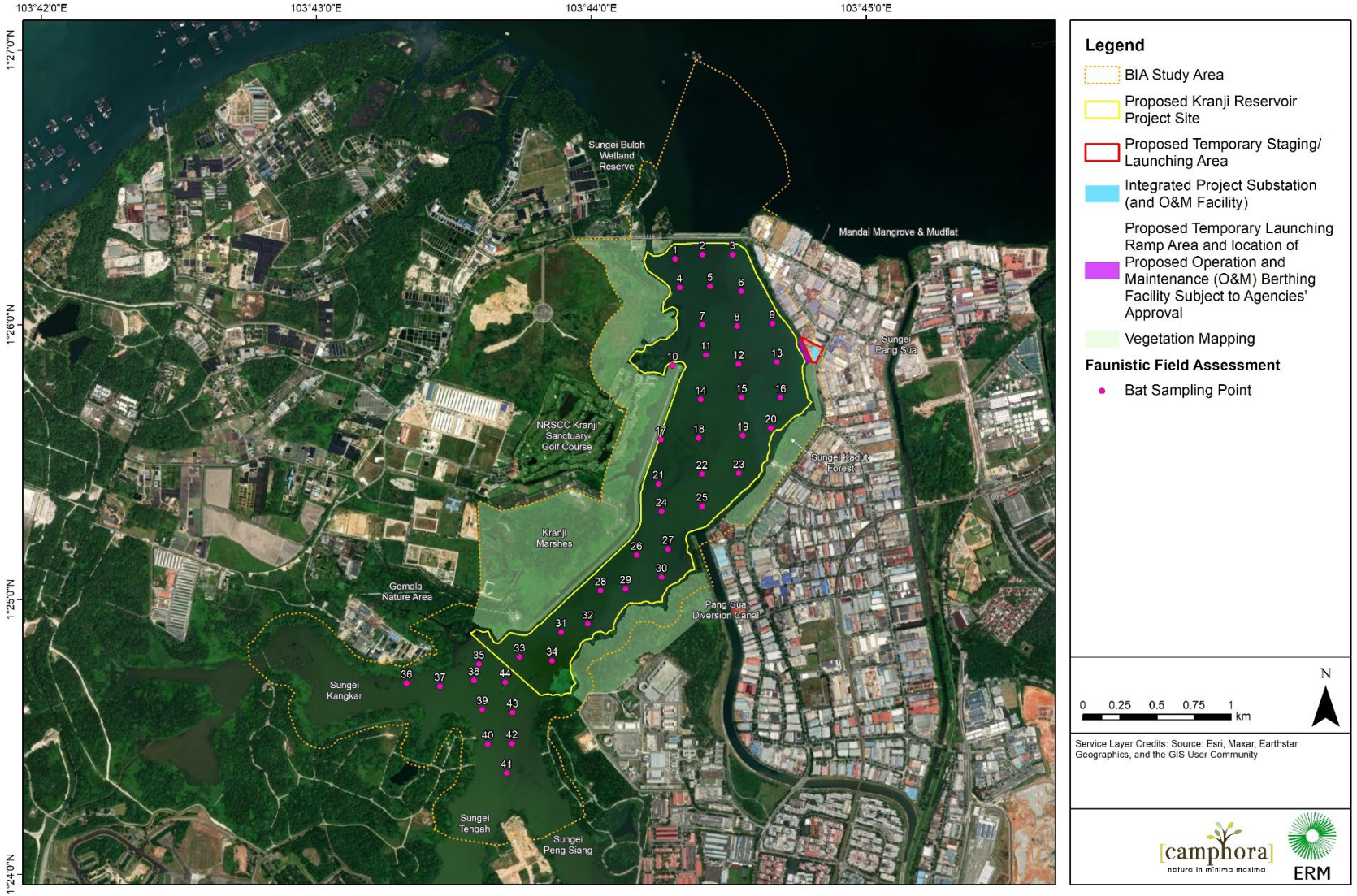


**Figure 2-9: Bat Sampling Points within the in-reservoir BIA Study Area**

### Transect Surveys (Otters and Monitor Lizards)

In order to understand the occurrence of reservoir users of interest, i.e. the smooth-coated otters (*Lutrogale perspicillata*) and Malayan water monitor (*Varanus salvator*), visual surveys were conducted along an approximately 11 km boat sampling route traversing the open waters of the Kranji Reservoir *(Figure 2-8).* Diurnal surveys were conducted for 6 months. Incidental observations of otters and monitor lizards from other boat surveys were also recorded.

## *2.2.2.3 Data Analyses*

## Terrestrial

### Camera Trapping

Camera trap location, species identity, and the number of individuals were recorded for each video with a positive capture of fauna. An independent detection constitutes video of one or a group of individuals of the same faunal species occurring within 60 minutes at each camera trap. The number of independent detections were used to calculate the detection rate of each mammal species.

### Taxon Sampling Curves

Taxon sampling curves were plotted for the transect and point count surveys (i.e., excluding stationary bat detection survey, bird density survey and bat activity surveys). It is presented in *Section 3.4.1.1* for selected taxa with sufficient occurrences as large sample sizes are required for the estimation of sample coverage to be robust (Chao & Jost, 2012). The observed sample of incidence data was used to estimate sample coverage and species richness. Species richness was plotted against sample coverage, as opposed to survey effort, to estimate sample completeness/ survey adequacy, i.e., how extensively that species in the community have been sampled. Sample coverage refers to “the proportion of the total number of individuals in a community that belong to the species represented in the sample” (Chao & Jost, 2012). The curve was extrapolated to provide an estimation of species richness and sample coverage if sample size was doubled. The associated standard error and 95% confidence interval were also computed. Standard error represents the range of uncertainty of the estimate, while 95% confidence interval is the interval in which there is a 0.95 probability of containing the estimated true species richness. As some species will always remain undetected, total species richness had to be estimated via extrapolation. This was done using the Chao estimator. All statistical analyses were carried out in the statistical programming environment R version 3.4.3 using the “iNEXT” package 2.0.20 (Hsieh et al., 2020).

### Stationary Bat Detection Survey

Bat sound files were collected from transect surveys and unattended bat detectors. They were processed using Kaleidoscope v.4.5.4 (Wildlife Acoustics, Inc.) to separate extraneous noise from files with bat echolocation calls. The signal parameters for recognising a potential bat echolocation call were configured as follows: frequency range of 20–200 kilohertz (kHz), duration of 2–500 milliseconds (ms), maximum inter-syllable gap of 500 ms and a minimum of 2 pulses. These files were then visually processed to identify bat species based on call structures, peak frequency, minimum frequency and call duration (Pottie et al., 2005). They were identified with reference to those in Pottie et al. (2005), which provides echolocation signatures for bats in Singapore, and other relevant references (Collen, 2012; Hughes et al., 2011). The findings contribute to the species list for the BIA Study Area, and species of conservation significance were plotted out on a map, if any.

Prior to processing, bat sound files from unattended bat detectors were first sub-sampled using Kaleidoscope v.4.5.4 (Wildlife Acoustics, Inc.). Due to the large amount of data collected, stratified random sub-sampling was conducted. Sub-sampling is a common method used as an attempt to increase cost effectiveness when there is an enormous amount of data collected, since there may be diminishing returns from exhaustively processing large datasets (Meyer et al., 2015; Cook & Hartley, 2018; Levin & Robertis, 2019).

Within each half-hour block, a 5-minute block of data was randomly selected and processed. In total, a total of 24 5-minute data blocks were pooled for each sampling night and subsequently across 15 randomly selected sampling nights.

Efforts were made to identify rare bat species or those of conservation significance. The only two bat species of conservation significance were the bamboo bats. They were both recorded in the BIA Study Area. It is also important to note that bat acoustic databases or libraries are not publicly available locally, and therefore, efforts to identify other rare bat species may be limited.

**Species Distribution Map**

Locations of species of conservation significance were presented on maps to shows their distribution within the BIA Study Area.

## Reservoir

**Species Distribution Map**

Locations of the smooth-coated otters and Malayan water monitor were also presented on maps to shows their distribution within the BIA Study Area. The reservoir edge was subdivided into 50 x 50 m grids.

**Bird Usage Map**

A bird usage map was generated to understand the foraging usage by focal species across the open waters of the Kranji Reservoir. Focal species are birds that depend on Kranji Reservoir and its water edges for foraging. Species not observed foraging within the Kranji Reservoir were excluded from the list. It also excludes the black-crowned night heron (*Nycticorax nycticorax*) that is a nocturnal bird. However, this species was observed during nocturnal boat transect and was reported under bird density surveys in *Section 3.4.2.2* and bird baseline study in *Section 3.4.1.8.*

The open waters of Kranji Reservoir were subdivided into 50 x 50 m grids. The usage for each of these grids was calculated based on the total number of foraging events, normalised by the total observation hours for each grid. The data was categorised based on “Natural Breaks” function in QGIS[2]. The spatial extent of important breeding or roosting areas were also be overlaid, where applicable.

**Bird Density Map**

A bird density map was generated to understand the density of birds using the edge of Kranji Reservoir. Only those birds in contact with the land or water are counted in order to consider birds that are directly using the reservoir. Contact with water can include active aerial feeding, but not transits.

The reservoir edge was subdivided into 50 x 50 m grids, which includes 50 m within and outside of Reservoir Project Site. Average bird density for each of these grids were calculated based on the total number of birds counted on all boat surveys, divided by the number of survey months (this includes one day and one night survey). The data was categorised based on “Natural Breaks” function in QGIS.

The average densities were mapped to reflect relative importance of each grid across the BIA Study Area. Monthly or seasonal foraging events of birds was also plotted for selected species. Species that make a substantial contribution to the assemblage in terms of overall numbers, or are of high conservation value, were also mapped.

**Flight Initiation Distance**

All observations of FID were compiled. The average FID was then calculated for each bird and focal species.

[2] QGIS (Quantum Geographic Information System) is a free, open-source software that allows users to create, edit, visualize, analyse, and publish geospatial information. https://www.qgis.org/en/site/ (accessed 27 August 2022)

**Bat Activity Survey**

All bat sound files were processed using Kaleidoscope v.4.5.4 (Wildlife Acoustics, Inc.) and followed the processing method as described in Stationary Bat Detection Surveys under *Section 2.2.2* to supplement the species list for the BIA Study Area as well as understand their usage (feeding activity) on the reservoir.

In order to determine the feeding activity of bats, the bat sound files were further analysed to look for feeding buzz which is defined as as a series of calls the bat emits when approaching its prey, it is characterised by pulse repetition rate increase and, pulse duration and interpulse interval decreases during the approach phase, reaching extreme values immediately prior to capture (Griffin et al., 1960). Feeding activity is calculated by the total number of feeding buzzes per min per sampling point. These data were represented on a map.

# 3. SURVEY FINDINGS

## 3.1 Land Use History

In 1819, the Project Area was characterised with mangrove forest that lined the edges of the then Kranji river, as well as the northern coastline (Yee et al., 2010). The surrounding vegetation was characterised by lowland dipterocarp forest with small patches of freshwater swamp forest (Yee et al., 2010). The mangrove habitat at Kranji was originally gazetted as a nature reserve by the colonial government (Ho, n.d.; Omar, 2016) and remained uninhabited (NUSLHMSG, 2021). The Project Area also previously lay adjacent to Kranji Beach, where the Battle of Kranji occurred during the Japanese invasion in 1945, suggesting possible use by military activities (NHB, n.d.).

Maps dating from 1953 and 1958 show the presence of freshwater or tidal habitats along the edges of present-day Kranji Reservoir, as well as mangroves and mudflats (*Figure 3-1A*; NUSLHMSG, 2021). On the other hand, along the western bank of the Kranji River, roads, buildings or structures were present around the approximate location of today's Kranji Marshes and Kranji BBC radio transmitting station. On the eastern bank, trails or tracks were also present in the forest on the south eastern shore of Reservoir Project Site, suggesting early signs of human use. By 1958, more trails and tracks were established within this area (NUSLHMSG, 2021).

Since independence, two major reclamation and development works have taken place in the area. The first took place at the eastern foreshore of Kranji River mouth in 1965 for the creation of a sawmill estate (*Figure 3-1B*; Saparudin & Omar, 2007), which was subsequently developed into the present-day Kranji and Sungei Kadut Industrial Estates. For this endeavour, the mangroves on Kranji River's east bank were cleared, and map records show that this was completed by 1969 (*Figure 3-1C*). Second, the mouth of Kranji river was dammed in 1972 to create the Kranji Reservoir (*Figure 3-1C*). The conversion of Kranji River into a freshwater habitat caused the mangroves of Kranji River's western bank to be converted into a swampland by 1975, and the riverbed was subsequently dredged with the dredged materials used to fill up the swamp area (The Straits Times, 1972). This resulted in a widening of the river channel that took place between 1978–1998 (*Figure 3-1D*).

The damming of the river flooded low-lying areas within Kranji Reservoir and formed freshwater marshes which attracted and provided habitats for wildlife (Ho, n.d.). In recent years, the development of a NSRCC golf course (2002) along the freshwater marsh of Kranji Reservoir's western bank has also caused a 72% reduction (60 ha) in the size of the original freshwater marsh (Ho, n.d.). Engagement between the Nature Society Singapore (NSS) and NSRCC resulted in a compromise, with a 60 m stretch from the edge of the marshes being retained as a buffer for the wetland birds (NSS, 2009).

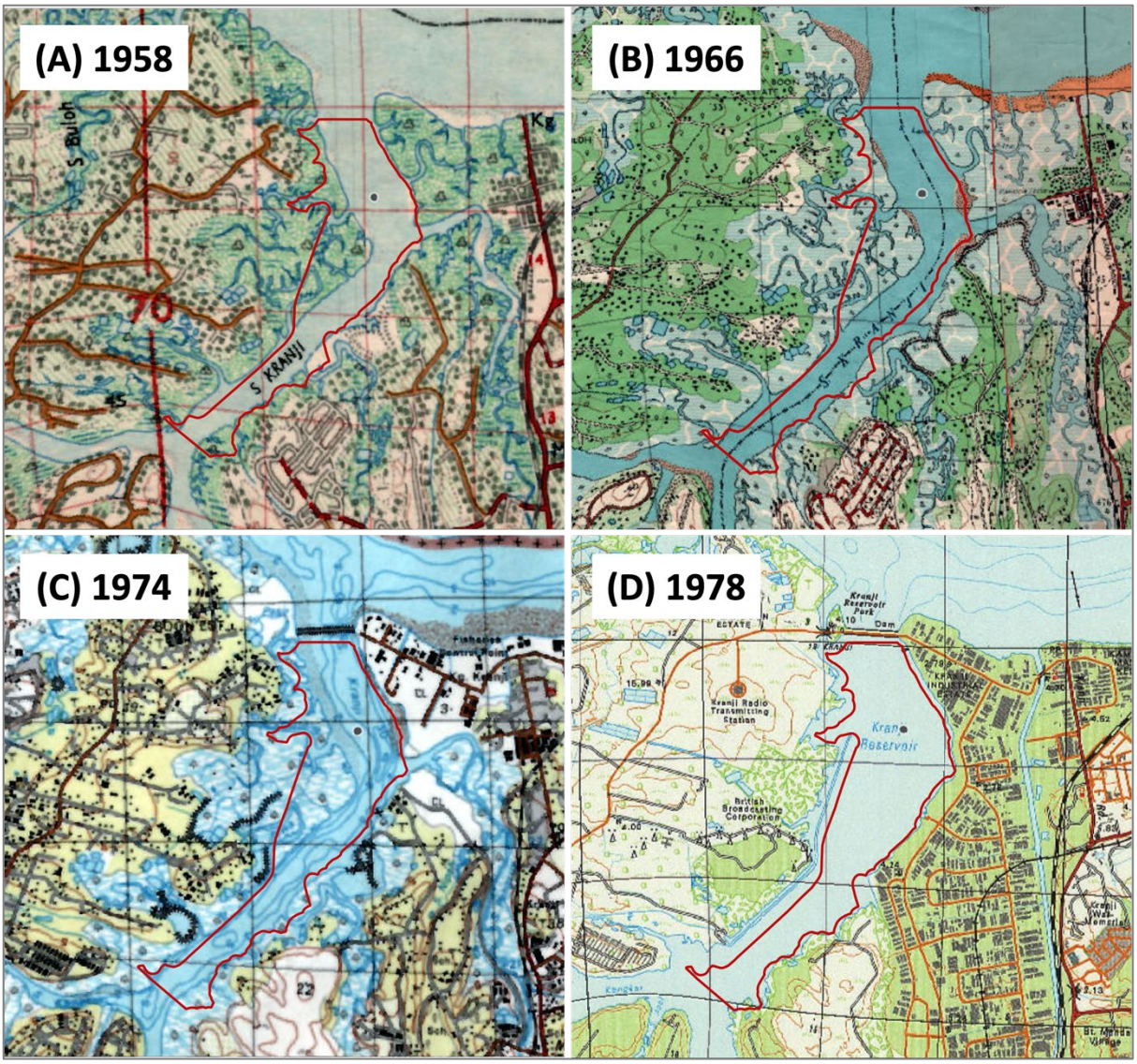


**Figure 3-1: Historical Maps of Project Area Showing:(A) Freshwater or tidal habitats along Kranji River in 1958; (B) Land reclamation works in Kranji River's eastern foreshore in 1966; (C) Clearing of mangroves from Kranji River's eastern foreshore and subsequent damming across the river mouth in 1974; and (D) widened channel of Kranji Reservoir in 1978.**

Currently, the site is surrounded by various ecological features. Sungei Buloh Wetland Reserve, a nature reserve gazetted in 2002, which sits on the north-western edge of the BIA Study Area. Since 2002, it has expanded from 130 ha to 202 ha of mangroves, mudflats, ponds and forests. It is also recognised as an important site for migratory birds (NParks, 2022). Mandai Mangrove and Mudflat that lies to north-east of the BIA Study Area, is 3km east of the SBWR. The 72.8 ha area was announced in 2018. Like SBWR, it is identified as being home to an extensive mangrove forest, and is an important habitat for mangrove, mudflat and wetland species, including shorebirds, seagrasses and horseshoe crabs (NParks, 2018).

The 56.8 ha Kranji Marshes is one of the largest freshwater marshlands in Singapore. It sits along the western edge of the BIA Study Area and provides a rich flora and fauna diversity (NParks, 2021). Adjacent to the Kranji Marshes is the NSRCC golf course that was established in 2000s, with a 60 m wide marshland retained along the shoreline as a buffer for wetland birds (NSS, 2009). The Kranji BBC radio transmitting station is comprised largely of scrubland and grassland vegetation.

The eastern reservoir edges are lined by the Sungei Kadut forest, as well as southern forest patches that are retained by MINDEF and are not accessible. The drainage of the Kranji Reservoir also includes the Kangkar River and Tengah River tributaries in the south.

## 3.2 Habitat Types

There are seven habitat types identified within the flora sampling area (See *Section 2.2.1*), including the reservoir edge (Figure 3-3). Scrubland (36.4 ha; 28.1%) forms the largest habitat type within the BIA Study Area, followed by freshwater marsh (22.6 ha; 17.5%), abandoned-land forest (18.1 ha; 14%), exotic-dominated secondary forest (8.7 ha; 6.7%), mixed forest (2.4 ha; 1.9 ha), and native clusters (1.8 ha; 1.4%). Other non-vegetated areas such as urban vegetation (34.2 ha; 26.4%), cleared areas (2.3 ha; 1.8%), infrastructure (2.2 ha; 1.7%), and man-made waterbodies, such as drains and ponds (0.8 ha; 0.6%) were also observed within the flora sampling area. *Table 3-1* shows the breakdown of absolute and relative size of each habitat and vegetation type within the flora sampling area.

Macrophytes, which is largely made up of water hyacinth (*Eichhornia crassipes*), *Persicaria attenuata* and water lotus (*Nelumbo nucifera*), were frequently observed along the reservoir edge as seen in *Figure 3-2*. However, its distribution and extent appears to be random as it is influenced by various factors – rainfall, water flow, as well as regular maintenance (i.e., vegetation removal) by PUB (see this *Appendix 7.1*, *Appendix A* for further details on flora species lists). Water birds, such as egrets and herons were frequently observed perching on or foraging on macrophytes (see Bird Usage under *Section 3.4*).

**Figure 3-2: (A) Clusters of Water Hyacinth (Eichhornia crassipes) along Sungei Kadut Forest Patch; (B) Clusters of Water Lotus (Nelumbo nucifera) Growing Amongst the Water Hyacinth**

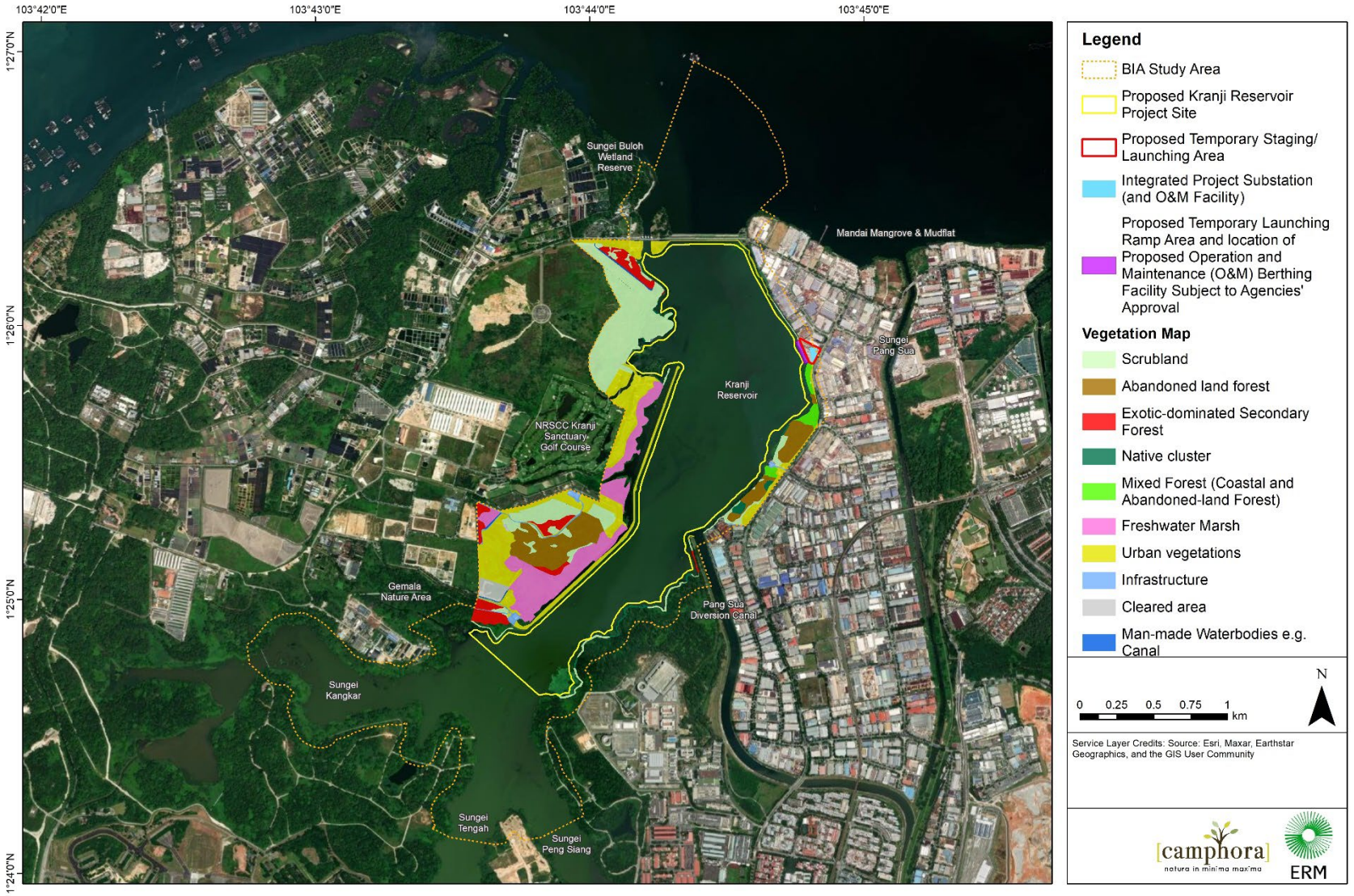


**Figure 3-3: Distribution of Habitat and Vegetation Types in the Flora Sampling Area**

**Table 3-1: Absolute and Relative Size of Each Habitat and Vegetation Type within the (Terrestrial) Flora Sampling Area**

| Habitat and Vegetation Type | Absolute Size (ha) | Relative Size (%) |
|---|---|---|
| Scrubland | ~36.4 | 28.1 |
| Urban vegetation | ~34.2 | 26.4 |
| Freshwater Marsh | ~22.6 | 17.5 |
| Abandoned-land forest | ~18.1 | 14.0 |
| Exotic-dominated secondary forest | ~8.7 | 6.7 |
| Mixed forest | ~2.4 | 1.9 |
| Cleared area (non-vegetated area) | ~2.3 | 1.8 |
| Infrastructure (non-vegetated area) | ~2.2 | 1.7 |
| Native cluster | ~1.8 | 1.4 |
| Man-made waterbodies (non-vegetated area) | ~0.8 | 0.6 |
| **Total** | **~129.5** | **100.0** |

### 3.2.1 Scrubland

This habitat type is typically made up of shrubs, climbing/creeping plants, and grasses as a result of any tree fall, which encourages the colonisation of sun-loving herbaceous plants, resulting in formation of scrubland vegetation (Yee et al., 2016). This habitat type can be found in almost all flora sampling areas (*Figure 3-3*).

Prominent plants that exist within this habitat type includes exotic herbaceous species such as *Asystasia gangetica* subsp. *Micrantha, Mikania micrantha*, ferns such as *Nephrolepis (Figure 3-4A*) and grasses, such as *Ischaemum ciliare*, and Guinea grass (*Megathyrsus maximus*). In certain areas, small specimens of African tulip (*Spathodea ampanulate*) *are* interspersed within these scrubland patches. Along forest edges or at areas where it was waterlogged, *Dillenia suffruticosa* dominated these scrubland patches.

The scrubland recorded along the reservoir edges comprised of grasses such as elephant grass (*Pennisetum purpureum; Figure 3-4B*), *Scleria ciliaris*, and lalang (*Imperata cylindrica*). Along the edges where water levels are shallow, *Ipomoea sp.* were seen creeping along the surface of the waterbody and on the scrubland.

Some species of conservation significance were also recorded within this habitat type. Clusters of nationally Vulnerable nipah palm, *Nypa frutiscens,* were recorded along the reservoir edges, which was believed to have persisted on the Reservoir Project Site, owing to the history of Kranji Reservoir (see *Section 3.1*). On the terrestrial areas, clusters of Vulnerable shrub species, *Premna serratifolia*, were recorded within multiple locations such as Kranji Carpark B and Sungei Kadut forest.

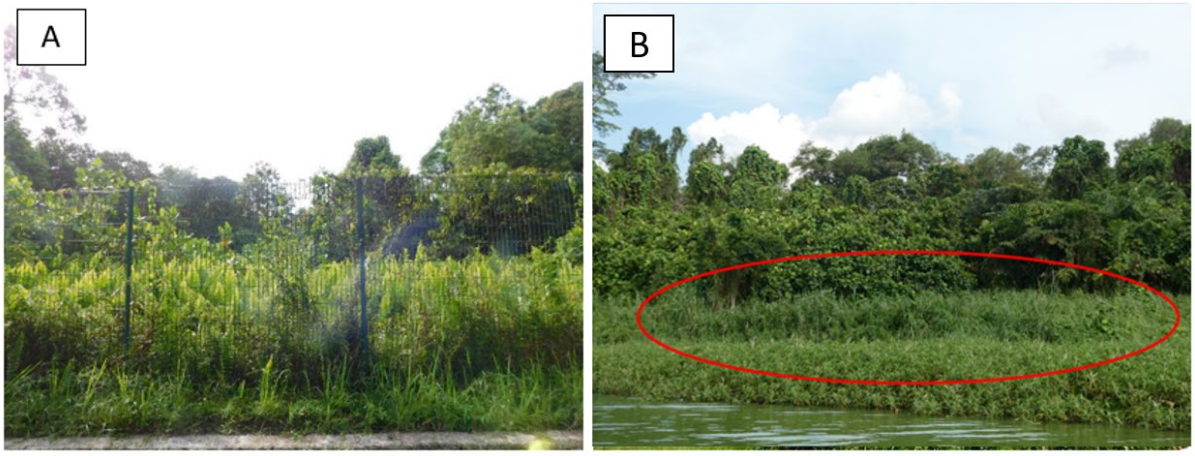


**Figure 3-4: (A) Scrubland Habitat that is Dominated by *Nephrolepis biserrata*; (B) Scrubland Habitat Along the Reservoir Edges that Consist of Elephant Grass (*Pennisetum purpureum*) Indicated by the Red Oval**

### 3.2.2 Urban Vegetation

This habitat generally consisted of vegetation that are either situated within the urban areas and/or are periodically managed by humans for aesthetic or maintenance purposes (NParks, 2020b). Within the BIA Study Area, these habitat type occur along roadsides of Sungei Kadut Drive and Kranji Way, as well as places designated for recreational purposes such as Kranji Carpark B, Kranji Reservoir Fishing Ground B, NSRCC golf course, and a large section of the Kranji Marshes that is accessible to public, which includes a large area of freshwater marsh habitat that are maintained regularly (*Figure 3-3*).

Along the reservoir edge, the vegetation that lies within Kranji bund (*Figure 3-5A*), as well as those that exists along Kranji Reservoir Fishing Ground A were also managed as part of providing access for the maintenance of Kranji Reservoir. The floristic composition is similar to that listed above in the scrubland section which comprise of mostly grasses and less of shrub species.

Vegetation that occurs within the BBC radio transmitting towers area that were located between the south of the NSRCC golf course and north-east of Kranji Marshes, comprised of mainly cow grass (*Axonopus compressus*), with trimming occurring regularly (*Figure 3-5B*).

Despite growing in a habitat that is mostly managed, a herbaceous plant species *Philydrum lanuginosum*, was re-discovered in wet and grassy area located in the vicinity of Sungei Kadut Industrial Estate (*Figure 3-12*). More details are discussed in *Section 3.3.2.*

**Figure 3-5: (A) Kranji Bund that is Managed for Reservoir Maintenance; (B) Cow Grass (*Axonopus compressus*) that Occurs Within the BBC Radio Transmitting Towers were Trimmed Regularly**

### 3.2.3 Freshwater Marsh

Freshwater marsh is typically a wetland area that is covered by water and comprises of flora species that can tolerate flooding (NParks, 2020b). Within the BIA Study Area, this habitat stretches from the south-east section of Kranji Marshes and along the NSRCC golf course boundary. These marsh areas were once known as Kranji Bund Marshes, which was eventually separated into North and South Bund Marsh by a strip of urban vegetation prior to the development of the NSRCC golf course and BBC radio transmitting towers (Ho, 2002). A small strip of the former North Bund Marsh was retained along the edges of the NSRCC golf course (*Figure 3-6A* below). This current strip of marsh consists of plant species adapted to soggy conditions such as *Acrosticum aureum*, *Nephrolepis biserrata*, *Scleria ciliaris*, *Stenochlaena palustris*, and *Neptunia plena*.

The marshes that stretch along the south-east to north-east of Kranji Marshes forms the largest patch of marsh present within the vicinity of the Reservoir Project Site (*Figure 3-6B*). Its floristic composition is similar to that mentioned above, with water hyacinth observed on areas where the water level is higher *(Figure 3-6C).* On the edges of the scrubland where there was less inundation, shrubs such as simpoh air *(Dillenia suffruticosa*), *Senna alata* and sea hibiscus *(Talipariti tilaceum)* were observed.

This habitat type is an important habitat for birds, such as herons and egrets as they utilise the areas within and around the marsh for foraging and resting (*Figure 3-6D*; and *Section 3.4.1.8*).

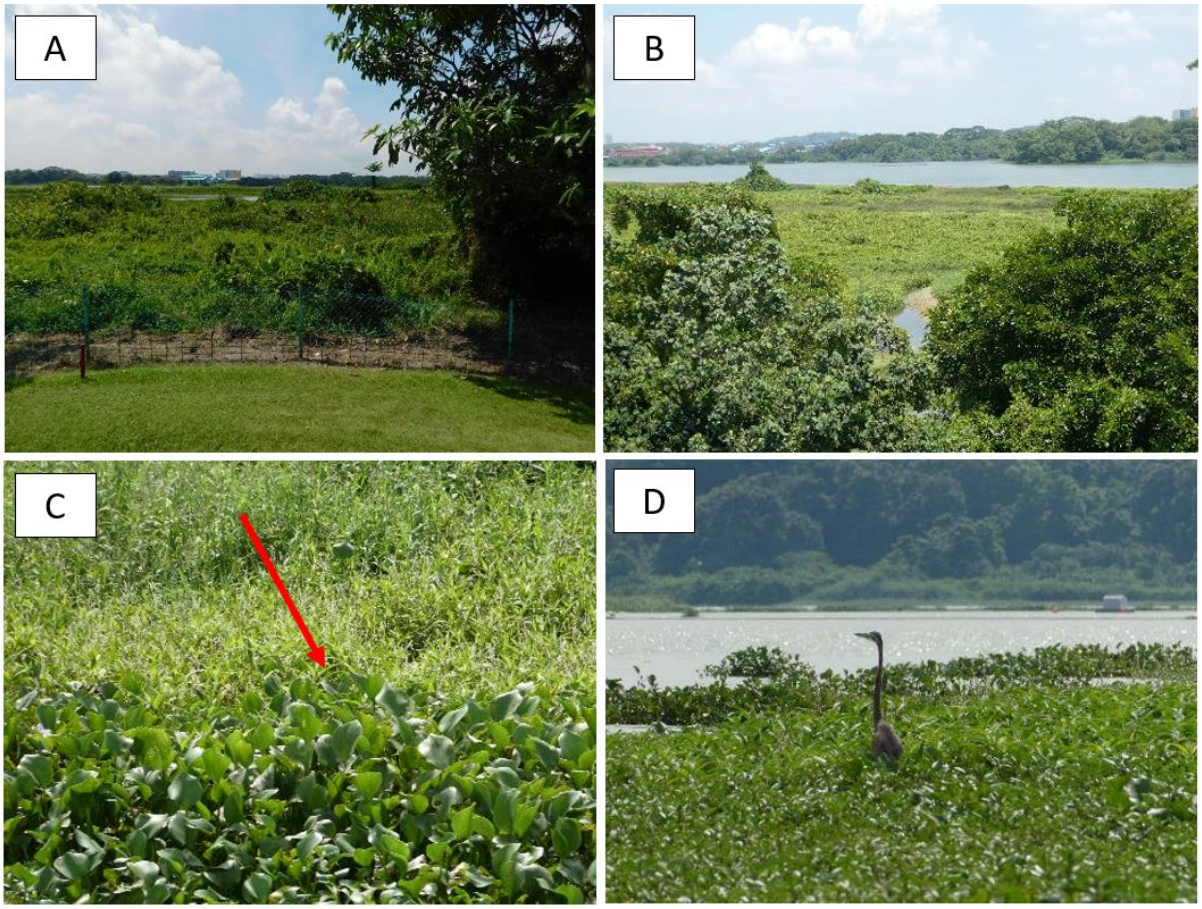


**Figure 3-6: (A) Strip of Marshes that was Retained Along the Edges of NSRCC; (B) Overview of the Marsh of Kranji Marshes; (C) Water Hyacinth (*Eichhornia crassipes*) Observed Within the Marsh; (D) Purple Heron (*Ardea purpurea*) Utilising the Freshwater Marsh**

### 3.2.4 Abandoned-land Forest

Abandoned-land forest is characterised by fruit trees and other crop plants that have persisted from past cultivation. Although abandoned-land forests are generally dominated by exotic cultivated species, existing and recruited native forest species can establish themselves over time[3]. This habitat type can be found within the Sungei Kadut forest and Kranji Marshes. The Sungei Kadut forest comprised common native species, such as wild cinnammon (*Cinnamomum iners*) and simpoh air. The canopy stratum is interspersed with exotic species such as *Acacia auriculiformis* with few specimens of albizia (*Falcataria moluccana*) (*Figure 3-7A*).

The abandoned-land forest at Kranji Marshes comprised numerous large Malayan banyan (*Ficus microcarpa*) that dominates the canopy stratum (*Figure 3-7B*). Coconut (*Cocos nucifera*) were also prevalent across this habitat type within Kranji Marshes owing to its historical land usage where it was once a village surrounded by coconut plantation (NUSLHMSG, 2021).

[3] Based on land use history of Kranji site in 1975, the areas identified as 'abandoned-land forest' in BIA Study Area were once used as both a plantation (defined in NParks BIA guideline as abandoned plantation) and a village (defined as abandoned kampong in NParks BIA guidelines) within the same region. As such, it is difficult to narrow down the exact habitat type as the floristic composition of these two habitat types usually overlaps.
According to Yee et al. 2016, this is typical observation in Singapore as both subtypes can often be observed within the same patch of forest. To note: The term 'abandoned-land forest' has also been used in Yee et. al 2016, which is used as a reference for NParks BIA Guideline.

In both locations, the understorey of this habitat type consists of common native species such as *Caryota mitis*, simpoh air and wild cinnamon, alongside fruit trees, such as rambutan *Nephelium lappaceum,* Indonesian bay leaf (*Syzygium polyanthum)* and *Aphanamixis polystachya*.

**Figure 3-7: (A) *Acacia auriculiformis* (left arrow) Recorded at Canopy of Forest, with wild cinnamon (*Cinammomum iners*) (right arrow) within Understorey Stratum; (B) Malayan Banyan (*Ficus microcarpa*) Dominating the Canopy of Forest Patch of Kranji Marshes**

### 3.2.5 Exotic-dominated Secondary Forest

Exotic-dominated secondary forest is characterised by a canopy dominated by exotic, and even invasive, fast-growing species that can quickly establish themselves on poor soils of recently cleared areas (Yee et al., 2016).

This habitat type was mostly recorded within the Kranji Reservoir Carpark B Forest, Kranji Marshes and a short strip along the edge of Kranji Reservoir. Exotic-dominated secondary forest are generally established following the formation of scrublands, as tree propagules from surrounding areas colonise the scrublands. The canopy comprised exotic species such as albizia (*Figure 3-8A*), and the understorey comprised African tulip (*Spathodea campanulata),* interspersed with few native species such as sea almond (*Terminalia catappa),* fishtail palm (*Caryota mitis*) and wild cinnamon.

Along the reservoir edge, this habitat type comprised exotic species, namely the *Acacia auriculiformis* (*Figure 3-8B*), African tulip and *Leucaena leucocephala* that grew in clusters.

Large and tall specimens of albizia trees common in this habitat type may be used by raptors such as the white-bellied sea eagle (*Haliaeetus leucogaster*) and the uncommon resident, changeable hawk eagle (*Nisaetus cirrhatus*), as a breeding ground (Kok, 2015). Specimens with raptor nests are often found in this habitat type and are considered of importance for the survival of such raptor species, as discussed in *Section 3.3.4.*

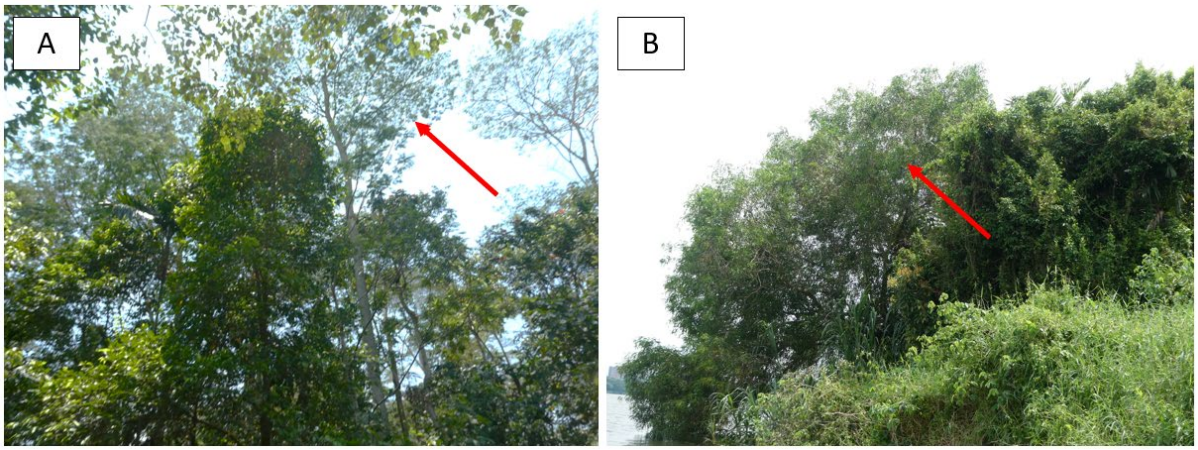


**Figure 3-8: (A) Exotic-dominated Secondary Forest Dominated by Albizia (*Falcataria moluccana*) Indicated by the Red Arrow, in the Canopy Stratum; (B) *Acacia auriculiformis* (Indicated by the Red Arrow) Recorded Within the Exotic-dominated Secondary Forest Patch Along Reservoir Edge**

### 3.2.6 Mixed Forest (Coastal and Abandoned-land Forest)[4]

This habitat comprises of species that are usually found in coastal areas and flora species that usually occur in an abandoned-land forest, such as fruit trees (*Figure 3-3*). It is located on the northern portion and the centre of the Sungei Kadut forest and is dominated by the common and native seashore species, sea hibiscus (*Talipariti tilaceum*; *Figure 3-9A*). Coastal climbers, such as *Derris trifoliata* and *Caesalpinia crista,* were also found growing in abundance within this habitat type (*Figure 3-9B*). At the understorey, the floristic composition resembled that of those described in the abandoned-land forest section above.

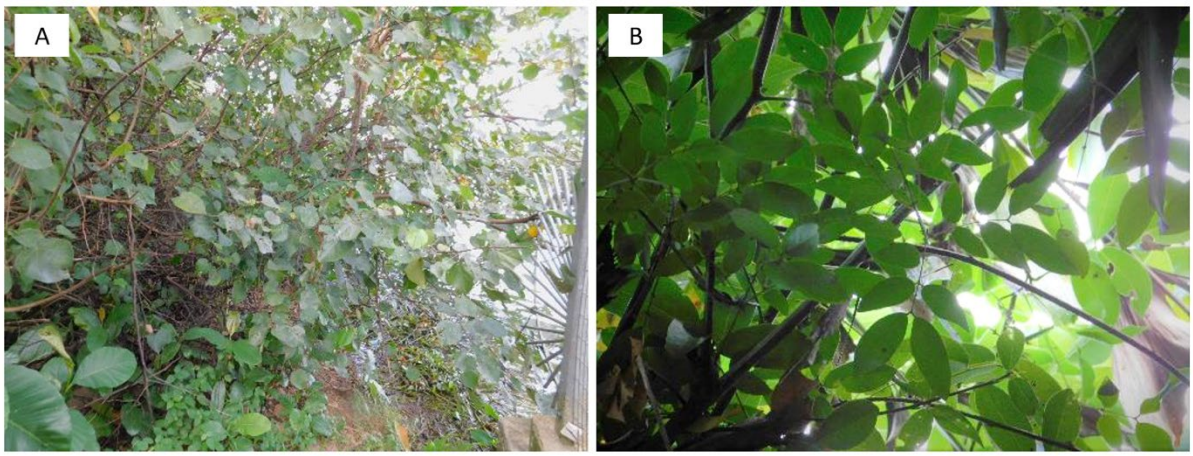


**Figure 3-9: (A) Sea hibiscus (*Talipariti tilaceum*) Dominates this Forest Type; (B) Coastal Climber *Caesalpinia crista* Found Clustering at the Canopy of This Forest Type**

### 3.2.7 Cleared Area and Infrastructure

A small portion of land located on the south-west of Kranji Marshes was recently cleared for future development.

Other infrastructure that lies within the vicinity of the Reservoir Project Site include Turut Track and BBC radio transmission station, PUB Kranji I Pumping Station at the end of Neo Tiew Lane 2 (on the

[4] The floristic composition does not fit those listed in NParks BIA Guideline. As such these habitat are represented distinctively, and a short description is provided for each habitat type.

western reservoir shoreline) and PUB Kranji II Pumping Station which was located on the eastern reservoir shoreline in the middle of Sungei Kadut forest (*Figure 3-3*).

### 3.2.8 *Native Clusters*[5]

Strips and patches of native clusters were recorded mostly along the boundary of the south eastern shore of the Reservoir Project Site and Sungei Kadut forest patch. These patches have distinctively more native species dominating and recruiting within the region. Along the reservoir edges of the south eastern shore of Reservoir Project Site, clusters of sea hibiscus (*T. tilaceum*), simpoh air (*D. suffruticosa*) and shrub species, such as *Ficus grossularioides* var. *grossularioides* were observed (*Figure 3-10A*), while clusters of sea hibiscus that were also interspersed with Malayan banyan (*F. microcarpa*) were recorded along the edges of Sungei Kadut forest.

Clusters of native species, such as *Macaranga gigantea*, *M. hypoleuca* and tembusu (*Cyrtophyllum fragrans*) were also observed at the canopy stratum of the native forest patch that occurs within the abandoned-land forest of the Sungei Kadut forest patch *(Figure 3-10B*).

**Figure 3-10: (A) Native species such as simpoh air (*Dillenia suffruticosa*) and *Ficus grossularioides* var. *grossularioides* observed along reservoir edge; (B) *Macaranga gigantea* recorded within the canopy stratum of Sungei Kadut forest.**

### 3.2.9 *Man-made Waterbodies*

A concrete drain separates Kranji Carpark B Forest from the scrubland area, and are also located within the BBC radio transmitting station (*Figure 3-11A*). Rows of exotic trees which comprise of mainly African tulip, were also observed growing along the drain. Concrete drains were also recorded in Kranji Marshes of which water that was collected from these drains were channelled into the freshwater marsh habitat *(Figure 3-11B*). Other waterbodies such as man-made ponds were also recorded, mainly within NSRCC golf course (*Figure 3-11C*).

[5] The floristic composition does not fit those listed in NParks BIA Guideline. As such these habitat are represented distinctively, and a short description is provided for each habitat type.

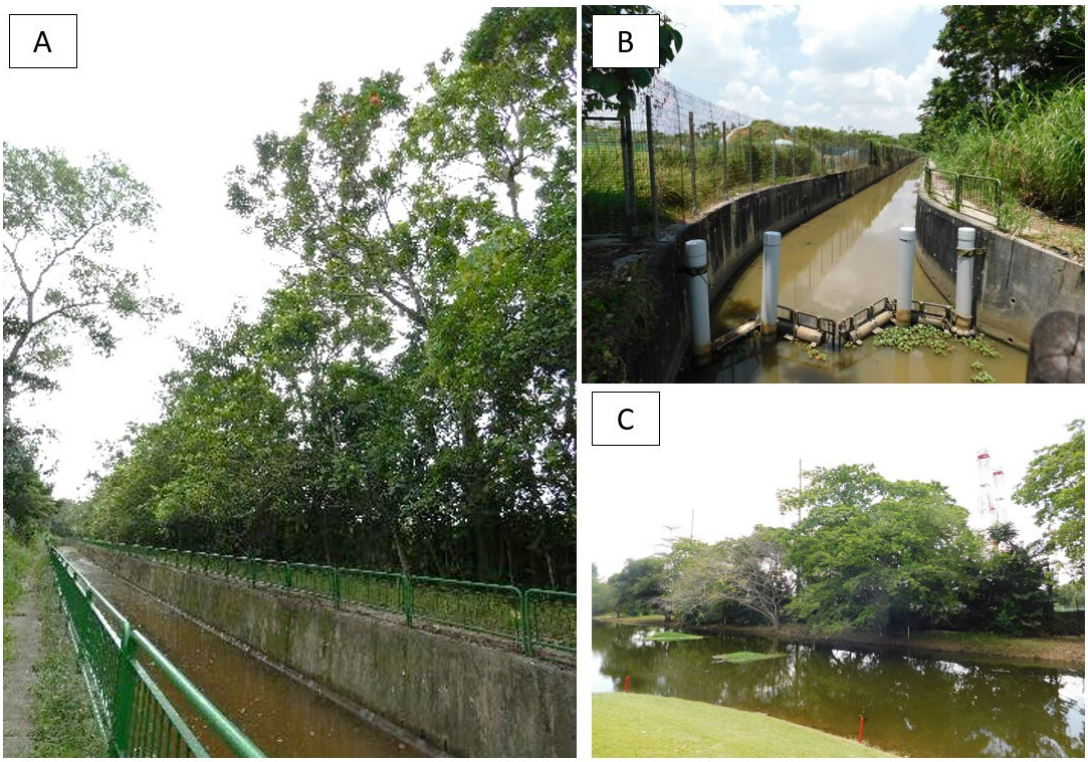


**Figure 3-11: (A) Concrete Drain with Rows of Exotic Trees Growing Beside It; (B) Drain within Kranji Marshes; (C) Man-made Ponds Within NSRCC.**

## 3.3 Floristic Baseline Finding

### *3.3.1 Overview*

A total of 222 species (including two species groups, i.e., plants that could not be identified to species with certainty) were recorded within all flora sampling areas and the reservoir edge (see *Appendix A* of this *Appendix 7.1*). The majority were native (112 species; 50.45%), with 92 species (41.44%) being exotic and the remaining 18 species (8.11%) categorised as cryptogenic, i.e., of unknown or uncertain origin.

The two species group that could not be identified with certainty are *Livistona* sp., which was recorded in Kranji Carpark B and *Tetrastigma* sp., recorded within the Sungei Kadut forest. The species identification of *Livistona* sp. was unable to confirm its species as the specimen was a young sapling and lacked distinctive characteristics to distinguish it. All *Livistona* sp. are considered exotic that were cultivated for ornamental purposes. Hence, this species group is included in *Table 3-2* as 'Cultivated only'.

As for *Tetrastigma* sp., the species was unable to be determined without the presence of any reproductive specimen. According to the latest Singapore Red Data Book (NParks, 2023), the status of all *Tetrastigma* sp. recorded in Singapore are listed as 'Critically Endangered'. Accordingly, the *Tetrastigma* sp. recorded was listed as 'Critically Endangered' in this report.

In total, the number of native threatened species makes up 10.36% (23 species) of the total flora species count. For these overall findings, a distinction is not made as to whether these threatened species are from native wild populations or are cultivated locally and/or are relics from past cultivation. Species belonging to the latter category may therefore not be of conservation significance even though they have been accorded with a threatened conservation status. This is discussed in further detail in *Section 2.1.3* and *Section 3.3.2.*

**Table 3-2: Tabulation of Number of Flora Species Recorded within the Entire Flora Sampling Area along with their Status**

| Origin | National Status | Global Status | Number of Species | Percentage (%) |
|---|---|---|---|---|
| **Native** | | **Total (Native)** | 112 | 50.45 |
| | Common | | 88 | 39.64 |
| | | Least Concern | 34 | |
| | | Not Assessed | 54 | |
| | Vulnerable | | 12 | 5.41 |
| | | Least Concern | 8 | |
| | | Not Assessed | 4 | |
| | Endangered | | 3 | 1.35 |
| | | Least Concern | 3 | |
| | Critically Endangered | | 8 | 3.60 |
| | | Least Concern | 2 | |
| | | Not Assessed | 6 | |
| | Data Deficient | | 1 | 0.45 |
| | | Data Deficient | 1 | |
| **Exotic** | | **Total (Exotic)** | 92 | 41.44 |
| | Cultivated Only | | 10 | 4.50 |
| | | Near Threatened | 2 | |
| | | Least Concern | 1 | |
| | | Not Assessed | 7 | |
| | Casual | | 16 | 7.21 |
| | | Vulnerable | 1 | |
| | | Least Concern | 7 | |
| | | Not Assessed | 5 | |
| | | Data Deficient | 3 | |
| | Naturalised | | 65 | 29.28 |
| | | Least Concern | 21 | |
| | | Not Assessed | 43 | |
| | | Data Deficient | 1 | |
| | Not Assessed | | 1 | 0.45 |
| | | Least Concern | 1 | |
| **Cryptogenic** | | **Total (Cryptogenic)** | 18 | 8.11 |
| | | Least Concern | 12 | |
| | | Not Assessed | 6 | |
| | | **Total (Flora Species)** | 222 (220 species + 2 species group [(a)]) | 100.00 |

*Note:*
*(a) Species group are plants that could not be identified to species with certainty (two in total).*

### 3.3.2 Species of Conservation Significance

Of the 23 nationally threatened species found in the BIA Study Area (see native vulnerable, endangered and critically endangered in *Table 3-2*), 16 were considered as species of conservation significance (*Appendix B* of this *Appendix 7.1*), with locations of species recorded visualised in *Figure 3-12*. This is because although listed as nationally threatened, six species are most likely either escapees from present-day cultivation, relics that had persisted from past cultivation and/ or were cultivated for roadside planting. These species are:

1. *Bouea oppositifolia;*
2. *Calophyllum inophyllum;*
3. *Carallia brachiata;*
4. *Gnetum gnemon* var. *gnemon;*
5. *Peltophorum pterocarpum;* and

6. *Syzygium myrtifolium*

The national statuses of six plant species were revised in the updated Singapore Red Data Book (NParks, 2023). Previously, these plant species were either assessed as exotic species or common native species but are now considered to be species of conservation significance. These six species are:

1. *Angelesia splendens*
2. *Digitaria bicornis;*
3. *Cyperus brevifolius;*
4. *Eleocharis dulcis;*
5. *Lygodium salicifolium;* and
6. *Trema tomentosum.*

As the revisions were only published in 2022 and 2023, the locations of specimens of these species were not recorded during the field surveys in 2020–2021. They are, therefore, not accounted for in *Figure 3-12*.

*Table 3-3* and *Figure 3-12* shows the breakdown of the remaining 16 plant species of national conservation significance for each status and the species richness of species of conservation significance recorded within each flora sampling area respectively.

**Table 3-3: Species of Conservation Significance Recorded within Each Flora Sampling Area**

| Location of Flora Sampling Area | VU | EN | CR | Total[(a)] |
|---|---|---|---|---|
| **Sungei Kadut** | 6 | 3 | 5 | 14 |
| **Kranji Reservoir Edge** | 3 | 1 | 0 | 4 |

***Note:***
*(a)* ***Total does not take in account of the abundance of each species of each site.***
*(b)* ***VU – Vulnerable; EN – Endangered; CR – Critically Endangered.***

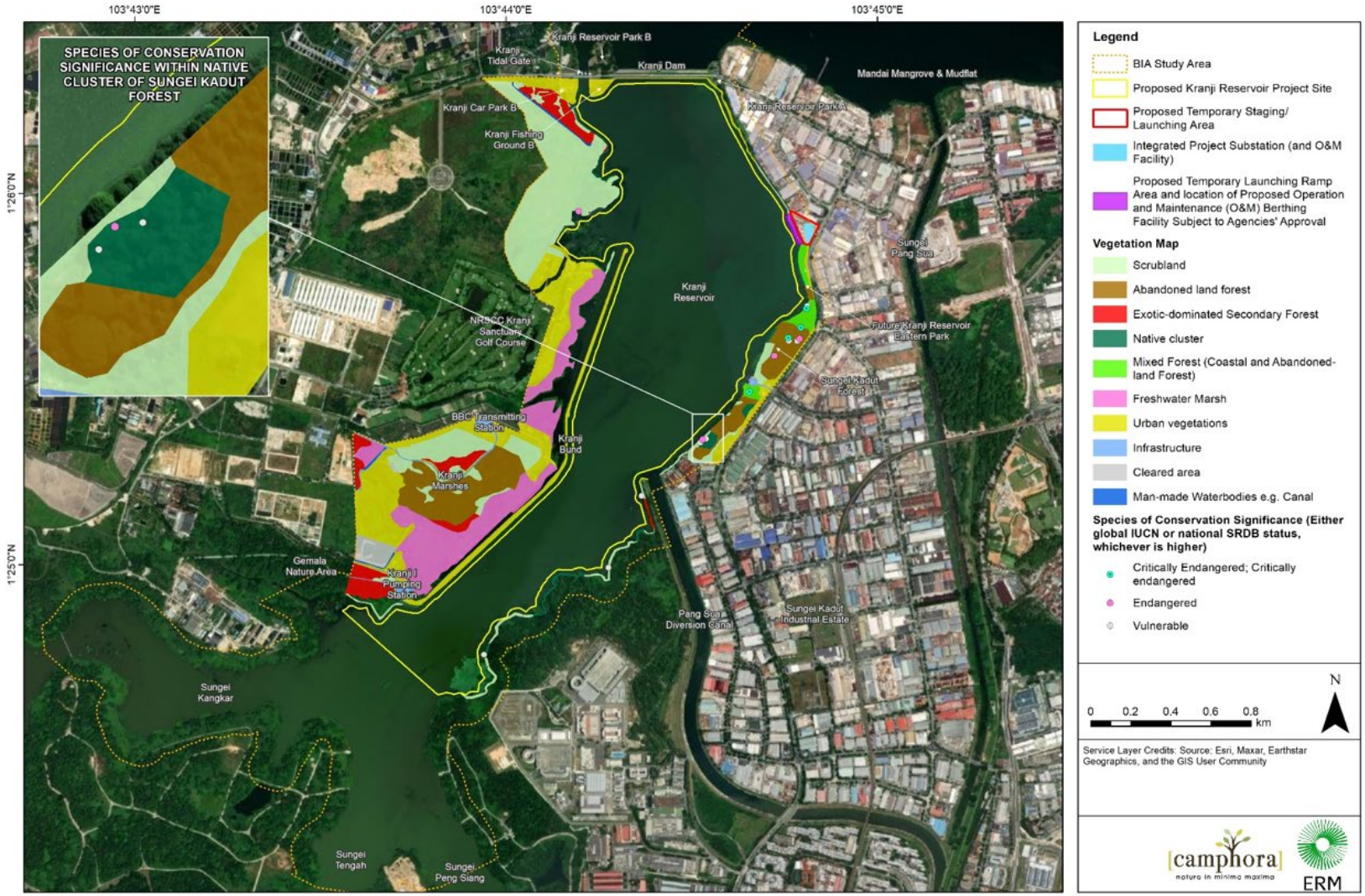


**Figure 3-12: Distribution of Plant Species of Conservation Significance Across the BIA Study Area**

Clusters of species of conservation significance were also recorded within the native clusters in the south-west of Sungei Kadut forest (*Figure 3-12*). This includes a large tree specimen of Vulnerable *Sandoricum koetjape* with a girth size of 2.2m (*Figure 3-13A).* Species that are associated to coastal habitats such as Endangered *Garcinia celebica* (*Figure 3-13B*) was also recorded, owing to the proximity to the coast further north.

**Figure 3-13: (A) Large Specimen of *Sandoricum koetjape* of 2.2m girth; Two Coastal Species of Conservation Significance: (B) *Garcinia celebica*.**

The *Philydrum lanuginosum,* was found in the vicinity of Sungei Kadut Industrial Estate on 29th January 2021 (*Figure 3-12; Figure 3-14A*). The only known record of this species was documented in 'The flora of Singapore' by Henry Nicholas Ridley of which the locality of the specimen was recorded to be in Bedok, Singapore (Chen et al., 2021 and Ridley, 1855). Generally, this species can be found in specialised habitat that are often wet and sandy or near freshwater ponds and marshes (Chen et al., 2021 and Saunders, 1995). The status of this species is nationally Critically Endangered in the recently updated Singapore Red Data Book (NParks, 2023).

The specimen was flowering during the point of encounter, which eased the process of identification (*Figure 3-14B).* There were also cuts on the leaves which could have been caused by grass cutting (*Figure 3-14C*).

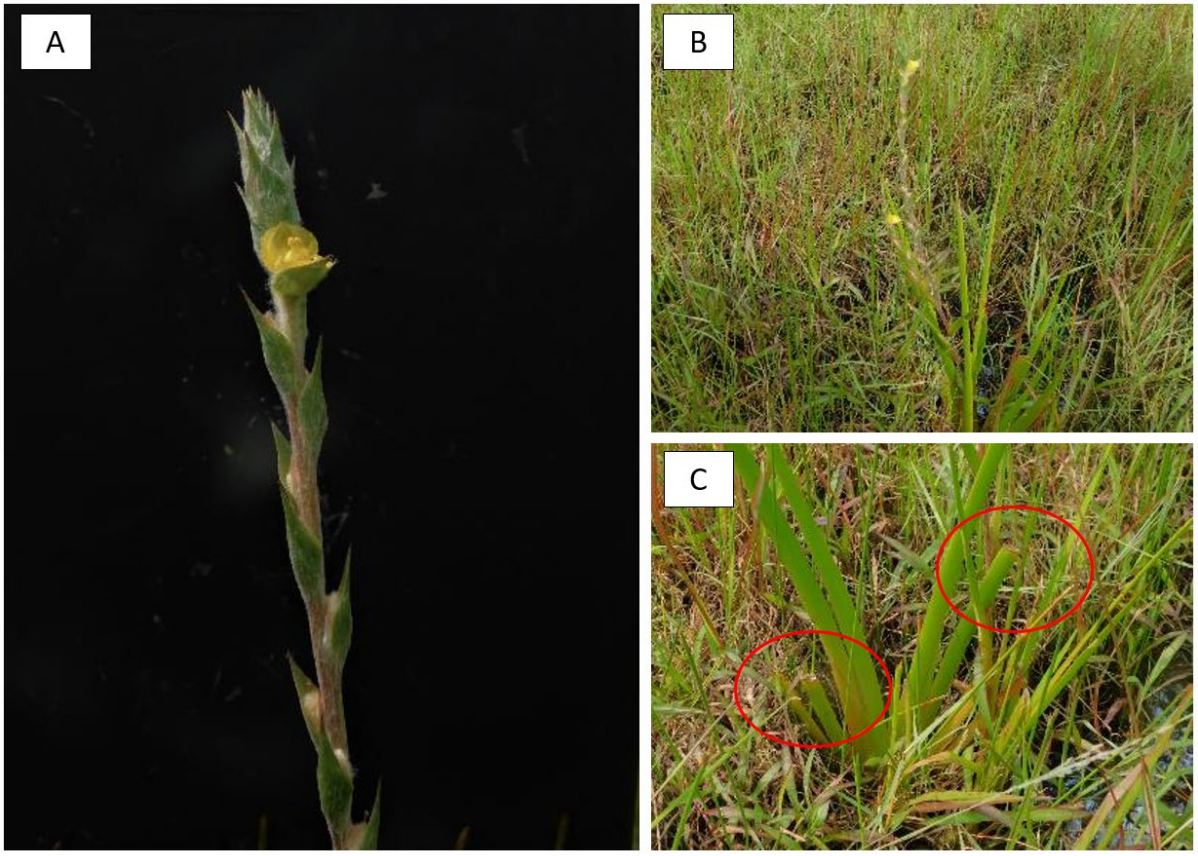


**Figure 3-14: (A) Close Up of the Flowering Specimen of *Philydrum lanuginosum*; (B) Wet and Grassy Habitat of Where it was Found; (C) Signs of Mechanical Injury on the Leaves Due to Leaf Cutting**

Two individuals of *Tetrastigma* sp. were recorded within the mixed forest habitat at the northern portion of the Sungei Kadut forest. This genus is often overlooked by many as its vegetative specimens are often not attractive to collectors (*Figure 3-15*). Reproductive specimens are also rarely encountered which limits conducting further studies of this genus. Since this species is dioecious (i.e., bearing male and female reproductive parts on different plants), it is vital to maintain varied genotypes of both sexes to ensure the viable population of these species (Ang et al., 2012).

**Figure 3-15: Specimen of Vegetative Specimen of *Tetrastigma* sp.**

Numerous clusters of Nipah palm *(Nypa fruticans)* were recorded along the reservoir edge (*Figure 3-16*). This species was listed as Vulnerable in Chong et al., 2009. This could have been contributed to by the commercial usage of this palm for various purposes. Known for its durability, the fronds were commonly used as roofs for 'attap' huts and daily items such as hats and bags in the past. Today, the fruits of this palm species are still being enjoyed as a delicacy. The seeds which area also known as 'attap-chee', are used in numerous local desserts.

**Figure 3-16: Cluster of *Nypa fruticans* Found Within Kranji Reservoir**

*Nypa fruticans* are naturally found in areas with shallow lagoon where there is permanent flow of freshwater. In the past, this species is often seen in huge clusters along the tidal rivers (Ang et al., 2013). Hence, it is anticipated that specimens of this species recorded during the survey were remnants from the former freshwater and tidal habitats that occurred within Kranji Reservoir.

Most areas where these palms can be found today are found within unprotected areas in Singapore. Hence, the population of this species is exposed to the risk of being extinct in Singapore by the accelerating rate of urban development (Ang et al., 2013).

### 3.3.3 Large Specimens

Eight large specimens of Malayan banyan (*Ficus microcarpa*) and one large specimen of *Bambusa vulgaris* were recorded within the floristic survey terrestrial sites and along the reservoir edge (*Figure 3-17*; *Appendix C* of this *Appendix 7.1*). The largest specimen of *Ficus* Malayan banyan recorded was of 15m spread. The details of these specimens are reflected in *Figure 3-17* and *Table 3-4*.

**Table 3-4: Large Specimens Found Along the Kranji Reservoir with their Recorded Spread and Height**

| Habit | Species | Spread (m) | Height (m) | Location |
|---|---|---|---|---|
| **Strangler** | *Ficus microcarpa* | 15 | 10–15 | Edge of Kranji Reservoir |
| **Strangler** | *Ficus microcarpa* | 12 | 8 | Edge of Kranji Reservoir |
| **Strangler** | *Ficus microcarpa* | 12 | 12 | Edge of Kranji Reservoir |
| **Shrub** | *Bambusa vulgaris* | 12 | 12 | Edge of Kranji Reservoir |
| **Strangler** | *Ficus microcarpa* | 9 | 15 | Sungei Kadut |
| **Strangler** | *Ficus microcarpa* | 8 | 20 | Kranji Carpark B |
| **Strangler** | *Ficus microcarpa* | 4 | 10 | Sungei Kadut |
| **Strangler** | *Ficus microcarpa* | 3 | 20 | Sungei Kadut |

This strangler species is able to produce figs all year round, providing an endless supply of diet for fauna species such as fruit-eating bats and other frugivores. Three large specimens of Malayan banyan were also recorded along the reservoir edge. According to Keng (1990), it was a common sight for specimen of this species to grow naturally along coastal and riverine sites in the past. This species has since been heavily cultivated as ornamental trees in the urban landscape (Ng et al., 2010).

### 3.3.4 Other Specimens of Value

Six clusters of *Bambusa vulgaris* were recorded within the northern portion of Sungei Kadut forest in close proximity to each other (*Figure 3-17*). Although no bamboo bats (*Tylonycteris spp.*) were recorded during the roost emergence surveys, these bamboo clusters are regarded to be specimens of value as they are potential habitats for the nationally Vulnerable bamboo bats (see Bats under *Section 3.4.1.10*).

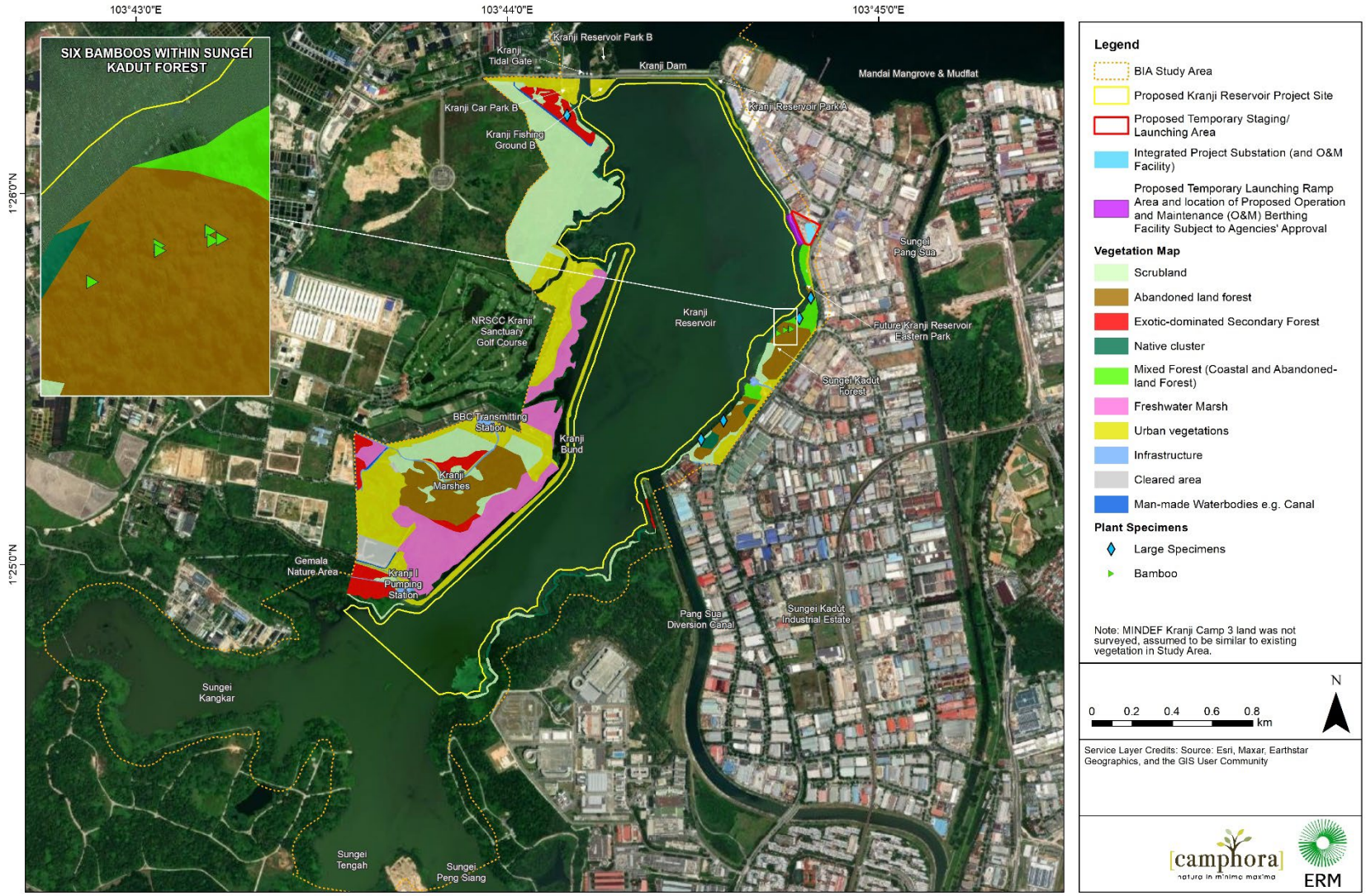


**Figure 3-17: Distribution of Large Specimens and Bamboos Across the BIA Study Area**

## 3.4 Faunistic Baseline Findings

### *3.4.1 Terrestrial*

#### *3.4.1.1 Taxon Sampling Curves*

Along terrestrial sampling routes (T01, T02 and T04), the sample coverage for the faunal groups were high—above 90%. Terrestrial sampling route, T03, was not included in the analysis as no night surveys were conducted along this route (*Table 3-5*; *Figure 3-18*). Amphibians and bats were excluded from the analysis as the data was deemed not suitable, for example due to insufficient sample size. Along the boat sampling routes (B01 and B02), the sample coverage for odonates, reptiles and birds were above 90% except for reptiles at 77.1% (*Table 3-5*; *Figure 3-19*). Amphibians, non-volant mammals and bats were excluded from the analysis due to insufficient sample size. While these taxa are considered to have been comprehensively surveyed on site, the low observed richness is likely attributed to poor habitat suitability, therefore contributing to insufficient sample size. Camera traps obtained a high coverage of 99.2% (*Figure 3-20*). The sample coverage obtained shows that the surveys conducted can be considered adequate representation of the BIA Study Area.

**Table 3-5: Result Summary of Taxon Sampling Analysis**

| Faunal group | Sample coverage (%) | Observed richness | Estimated richness (± s.e) | 95% confidence interval) |
|---|---|---|---|---|
| **Terrestrial sampling route (T01–T04)** | | | | |
| Aculeate Hymenopterans | 93.8 | 37 | 43 ± 5.1 | 38.6–62.2 |
| Odonates | 97.3 | 38 | 68 ± 37.6 | 42.6–239.1 |
| Butterflies | 94.3 | 21 | 88 ± 6.37 | 80.9–108.6 |
| Reptiles | 93.7 | 28 | 39 ± 10.2 | 30.8–78.8 |
| Birds | 97.2 | 25 | 136 ± 12.1 | 122.6–174.5 |
| Mammals | 97.1 | 10 | 10 ± 1.8 | 10.1–20.6 |
| **Boat sampling route (B01–B02)** | | | | |
| Odonates | 96.0 | 17 | 89 ± 9.1 | 17.3–34.5 |
| Reptiles | 77.1 | 4 | 5 ± 3.5 | 4.2–24.4 |
| Birds | 94.2 | 74 | 89 ± 9.1 | 79.0–119.1 |
| **Camera trap (CT01–CT10)** | | | | |
| Mammals | 99.2 | 8 | 11 ± 4.5 | 8.4–32.9 |

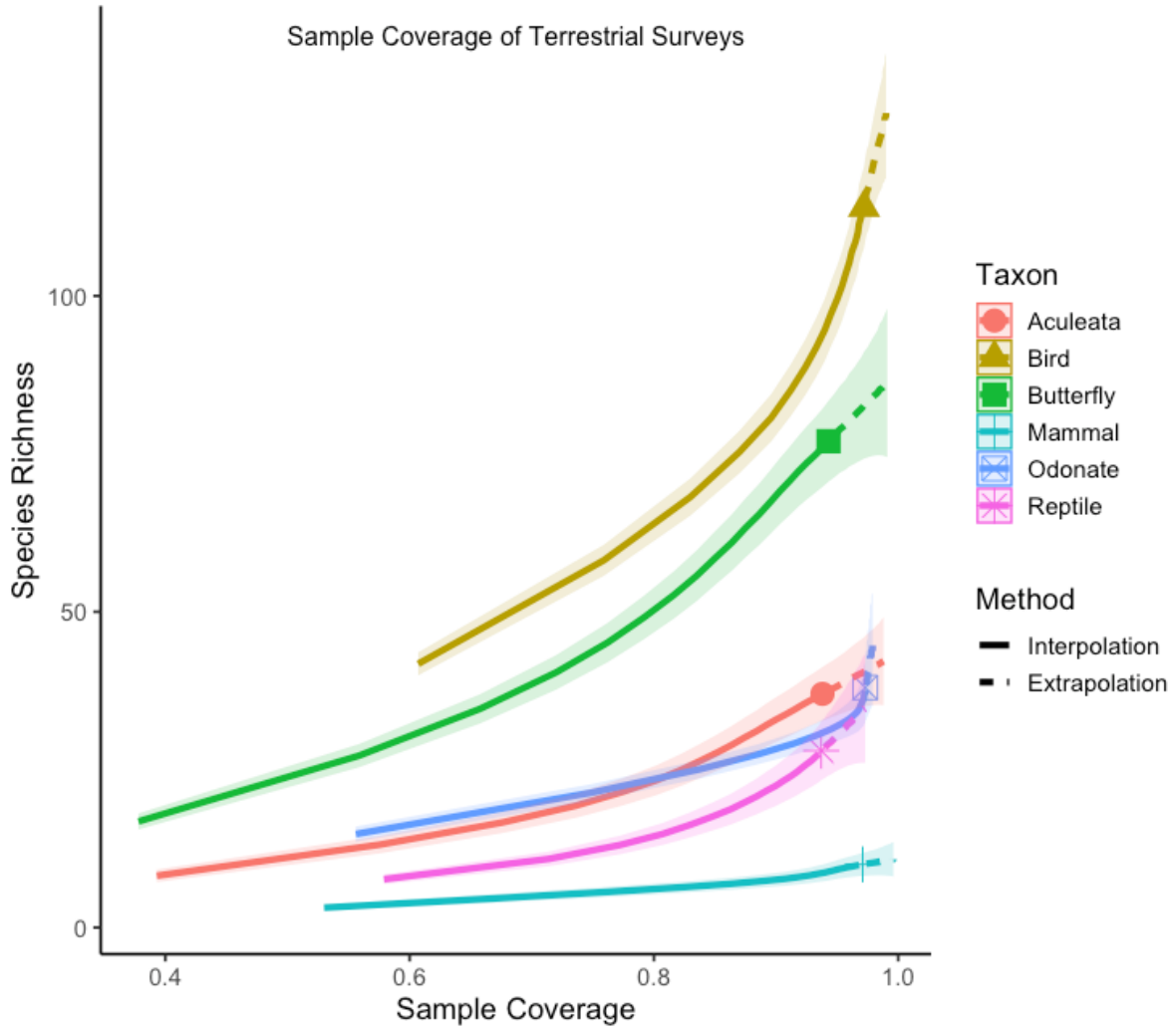


**Figure 3-18: Taxon Sampling Curves across Faunal Groups for Terrestrial Sampling Routes**

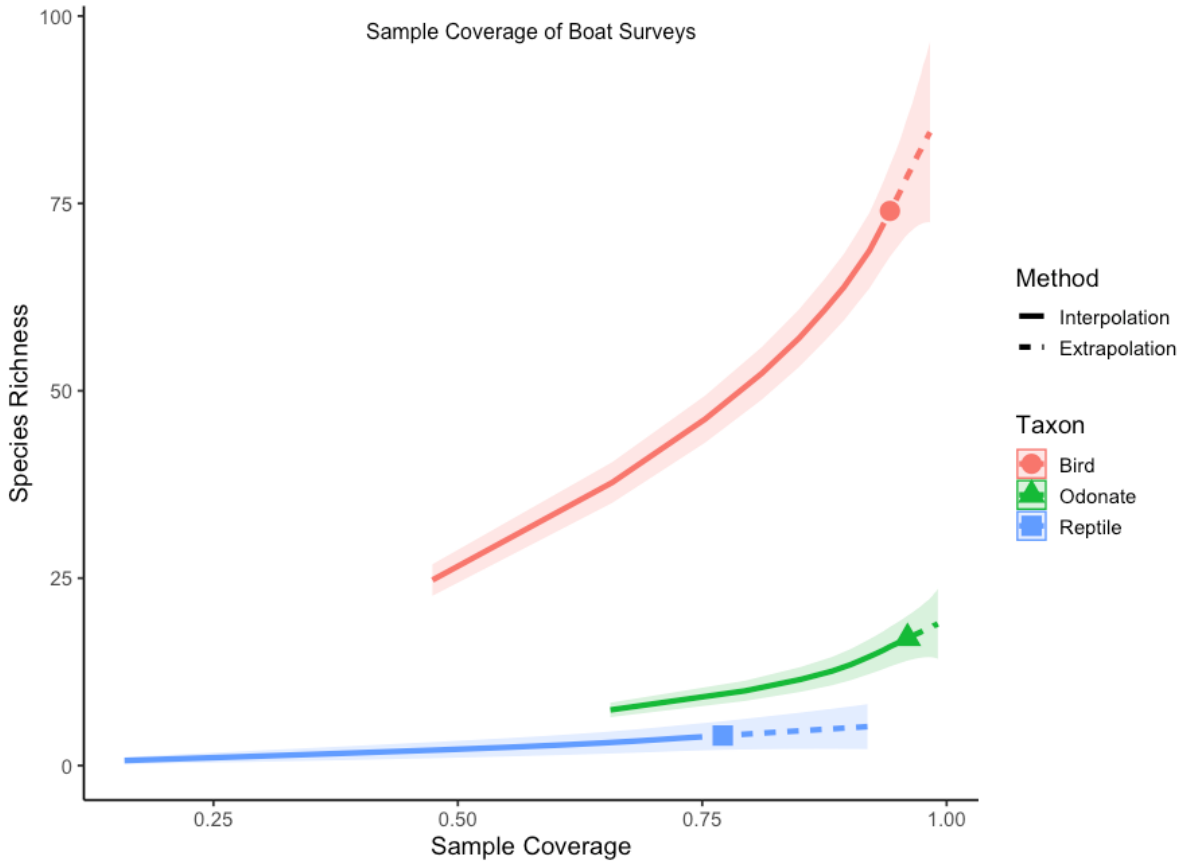


**Figure 3-19: Taxon Sampling Curves across Faunal Groups for Boat Sampling Routes**

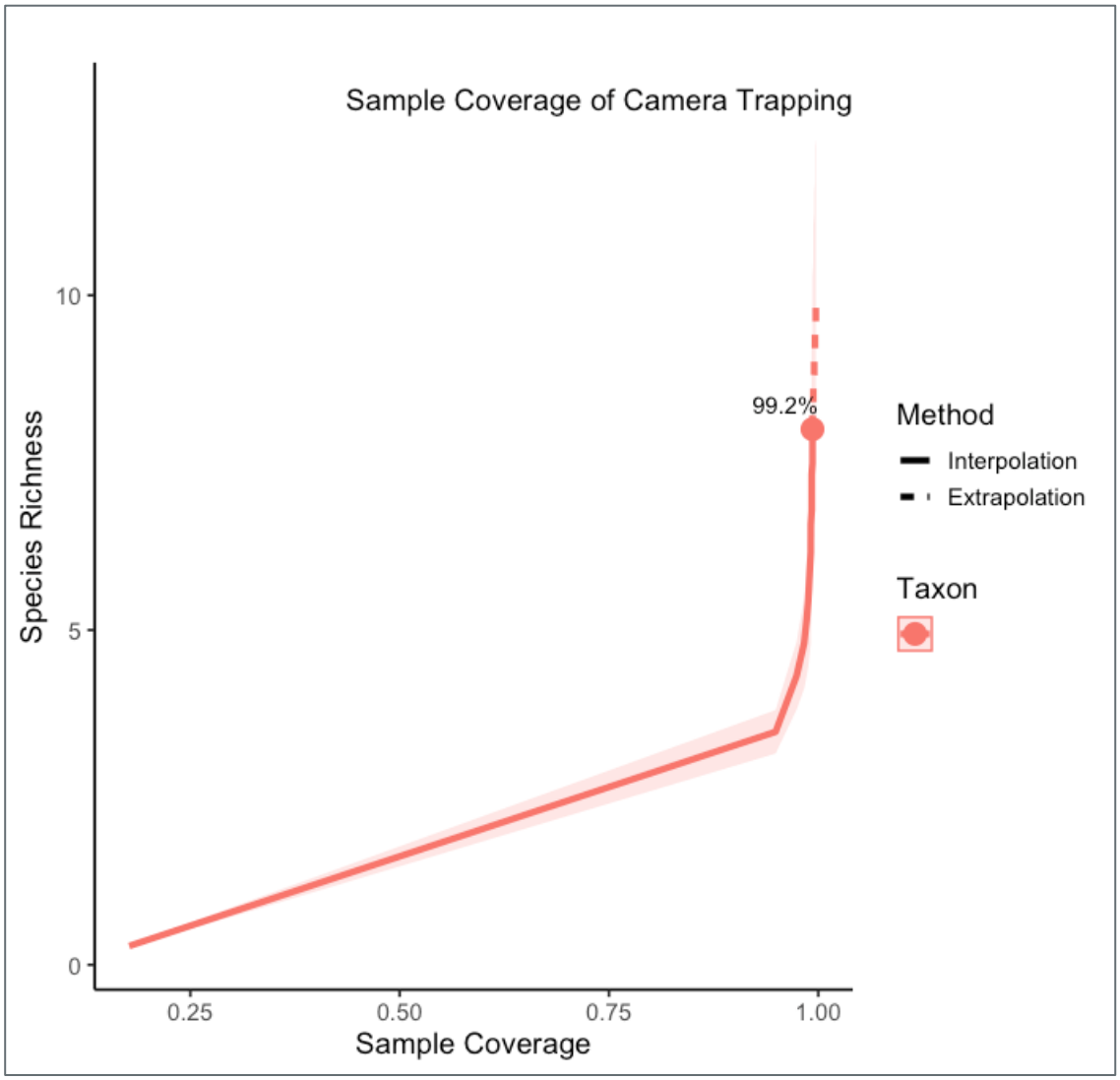


**Figure 3-20: Taxon Sampling Curve of Mammals from Camera Trapping**

### *3.4.1.2 Overview*

The field assessment recorded 404 faunal species within the BIA Study Area (*Table 3-6*). This includes 48 species of conservation significance (*Table 3-7*; *Appendix D* of this *Appendix 7.1*), of which all are of threatened status either nationally or globally. They comprise thirty-eight birds, one odonate, two butterflies, three reptiles, two mammal, one bat and one wasp species (*Table 3-7)*. This includes data from terrestrial and boat transect surveys, camera trap, vantage point surveys, stationary bat detection surveys, bat activity surveys and roost emergence surveys for bamboo bats. The faunal survey data and camera trap data are provided in *Appendix E1* and *Appendix F* of this *Appendix 7.1,* respectively.

**Table 3-6: Summary of Recorded Faunal Species**

| Faunal Group | Number of Recorded Species | |
|---|---|---|
| | All Species | Species of Conservation Significance |
| **Aculeate hymenopterans** | 52 | 1 |
| **Bees** | 17 | 0 |
| **Stinging wasps** | 35 | 1 |
| **Odonates** | 42 | 1 |
| **Dragonflies** | 35 | 1 |
| **Damselflies** | 7 | 0 |
| **Butterflies** | 91 | 2 |
| **Herpetofauna** | 46 | 3 |
| **Amphibians** | 13 | 0 |
| **Reptiles** | 33 | 3 |
| **Birds** | 155 | 38 |
| **Mammals** | 18 | 3 |
| **Non-volant Mammals** | 9 | 2 |
| **Bats** | 9 | 1 |
| **Total** | **404** | **48** |

Species of conservation significance were distributed across the BIA Study Area with no distinct pattern (*Figure 3-21; Figure 3-22*). Within the Kranji Marshes and along the Kranji bund, records were dominated by bird species of conservation significance which is not surprising given that it is a known spot for bird diversity. The Sungei Kadut forest is also habitat for birds, odonate and butterfly species of conservation significance. The Carpark B forest area, while small and receives disturbance from surrounding infrastructure, is a habitat for odonate and bird species of conservation significance.

The records of the species of conservation significance are further elaborated in the respective taxa section below. All maps of species of conservation significance provided in this section reflects the higher global or national conservation status of the species as explained in *Section 2.1.3.*

**Table 3-7: List of Faunal Species of Conservation Significance Recorded Along Terrestrial and Boat Sampling Routes and Camera Traps**

| Taxon | Scientific Name | Common Name | Global Status[b] | National Status [b] | Habitat observed | Location reference |
|---|---|---|---|---|---|---|
| Wasp | *Megascolia procer* | N.A. | NA | VU | Exotic-dominated secondary forest | T01 |
| Odonate | *Heliaeschna sp.*[a] | Nighthawker | LC | CR | Abandoned-land forest | T02 |
| Butterfly | *Pelopidas assamensis* | Great swift | NA | EN | Urban vegetation | T02 |
| | *Taractrocera ardonia lamia* | Spotted grass dart | NA | VU | Scrubland | T01 |
| Reptile | *Amyda cartilaginea* | Asian softshell turtle | VU | NT | Pond | T03 |
| | *Cuora amboinensis* | Malayan box terrapin | VU | NA | Abandoned-land forest, scrubland | T02–T04 |
| | *Cylindrophis ruffus* | Red-tailed pipe snake | LC | VU | Exotic-dominated secondary forest | CT08 |
| Bird | *Ardea sumatrana* | Great-billed heron | LC | CR | Urban vegetation/fresh water marsh | T02 |
| | *Nycticorax nycticorax* | Black-crowned night heron | LC | EN | Abandoned-land forest, scrubland, Exotic-dominated secondary forest | B01, B02 |
| | *Sternula albifrons* | Little tern | LC | EN | Reservoir | B01, B02 |
| | *Ardea purpurea* | Purple heron | LC | EN | Abandoned-land forest, mixed forest, urban vegetation, scrubland, reservoir | T01–T04, B01–B02 |
| | *Pycnonotus zeylanicus* | Straw-headed bulbul | CR | EN | All habitat types | T01–T04, B01–B02 |
| | *Dendrocygna javanica* | Lesser whistling duck | LC | EN | Urban vegetation | T02 |
| | *Gallinula chloropus* | Common moorhen | LC | EN | Freshwater marsh | T02 |
| | *Tringa glareola* | Wood sandpiper | LC | EN | Urban vegetation | T02 |
| | *Chlidonias leucopterus* | White-winged tern | LC | EN | Urban vegetation | T03 |
| | *Gallicrex cinerea* | Watercock | LC | EN | Urban vegetation | T03 |
| | *Psittacula longicauda* | Long-tailed parakeet | VU | NT | All habitat types, except mixed forest | T01–T04, B01–B02 |
| | *Apus nipalensis* | House swift | LC | VU | Urban vegetation | B01 |

| Taxon | Scientific Name | Common Name | Global Status[b] | National Status [b] | Habitat observed | Location reference |
|---|---|---|---|---|---|---|
| | *Ixobrychus cinnamomeus* | Cinnamon bittern | LC | VU | Scrubland | B01 |
| | *Motacilla tschutschensis* | Eastern yellow wagtail | LC | VU | Urban vegetation | B01 |
| | *Leptoptilos javanicus* | Lesser adjutant | VU | VU | Scrubland | B02 |
| | *Bubulcus coromandus* | Eastern cattle egret | LC | VU | Exotic-dominated secondary forest | T01 |
| | *Strix seloputo* | Spotted wood owl | LC | VU | Exotic-dominated secondary forest | T01 |
| | *Ketupa ketupu* | Buffy fish owl | LC | VU | Scrubland, Exotic-dominated secondary forest | T01–T02 |
| | *Acrocephalus orientalis* | Oriental reed warbler | LC | VU | Scrubland | T01–T03, B01 |
| | *Corvus macrorhynchos* | Large-billed crow | LC | VU | Abandoned-land forest, mixed forest, scrubland, urban vegetation | T01–T04 |
| | *Zosterops simplex* | Swinhoe's white-eye | LC | VU | All habitat types | T01–T04, B01–B02 |
| | *Nisaetus cirrhatus* | Changeable hawk-eagle | LC | VU | Abandoned-land forest, Exotic-dominated secondary forest, urban vegetation | T01–T04, B01–B02 |
| | *Copsychus saularis* | Oriental magpie-robin | LC | VU | All habitat types | T01–T04, B01–B02 |
| | *Haliaeetus ichthyaetus* | Grey-headed fish eagle | NT | VU | Abandoned-land forest, mixed forest, exotic-dominated secondary forest | T01–T04, B02 |
| | *Alcedo atthis* | Common kingfisher | LC | VU | Abandoned-land forest, exotic-dominated secondary forest/scrubland | T01, T04, B01–B02 |
| | *Halcyon pileata* | Black-capped kingfisher | LC | VU | Urban vegetation | T02 |
| | *Collocalia affinis* | Plume-toed swiftlet | NA | VU | Urban vegetation/fresh water marsh | T02 |
| | *Pluvialis fulva* | Pacific golden plover | LC | VU | Urban vegetation | T02 |
| | *Lanius cristatus* | Brown shrike | LC | VU | Urban vegetation | T02–T03, B01 |
| | *Poliolimnas cinereus* | White-browed crake | LC | VU | Urban vegetation, scrubland | T02–T03, B01 |

| Taxon | Scientific Name | Common Name | Global Status[(b)] | National Status [(b)] | Habitat observed | Location reference |
|---|---|---|---|---|---|---|
| | *Ploceus philippinus* | Baya weaver | LC | VU | Urban vegetation/fresh water marsh, scrubland | T02–T03, B01–B02 |
| | *Cisticola juncidis* | Zitting cisticola | LC | VU | Urban vegetation | T02–T03, B01–B02 |
| | *Ixobrychus sinensis* | Yellow bittern | LC | VU | Urban vegetation, exotic-dominated secondary forest/scrubland | T02–T03, B01–B02 |
| | *Elanus caeruleus* | Black-winged kite | LC | VU | Urban vegetation, exotic-dominated secondary forest, scrubland | T02–T03, B02 |
| | *Ardea alba* | Great egret | LC | VU | Urban vegetation, freshwater marsh, scruband | T02–T04, B02 |
| | *Lonchura atricapilla* | Chestnut munia | LC | VU | Freshwater marsh/abandoned-land forest, urban vegetation | T02, B01 |
| | *Actitis hypoleucos* | Common sandpiper | LC | VU | Urban vegetation | T03, B01 |
| | *Tringa totanus* | Common redshank | LC | VU | Mudflat | VP06 |
| Non-volant Mammal | *Lutrogale perspicillata* | Smooth-coated otter | VU | CR | Abandoned-land forest, urban vegetation, freshwater marsh, reservoir | CT04, T02, B02 |
| | *Macaca fascicularis* | Long-tailed macaque | VU | NA | Abandoned-land forest, exotic-dominated secondary forest, urban vegetation | T01, CT02, CT07, CT08 |
| Bat | *Tylonycteris* sp. | Bamboo bat | LC | VU | Mixed forest, native cluster | BAT5, BAT |

*Note:*

*(a) The Heliaeschna sp. recorded was not identified to species level but is likely to be either the Nighthawker (Heliaeschna crassa) which is nationally critically endangered, or Heliaeschna idae that is currently not in Singapore checklist.*

*(b) NE – Nationally Extinct, CR – Critically Endangered, EN – Endangered, VU – Vulnerable, NT – Near-threatened LC – Least Concern, NA – Not Assessed*

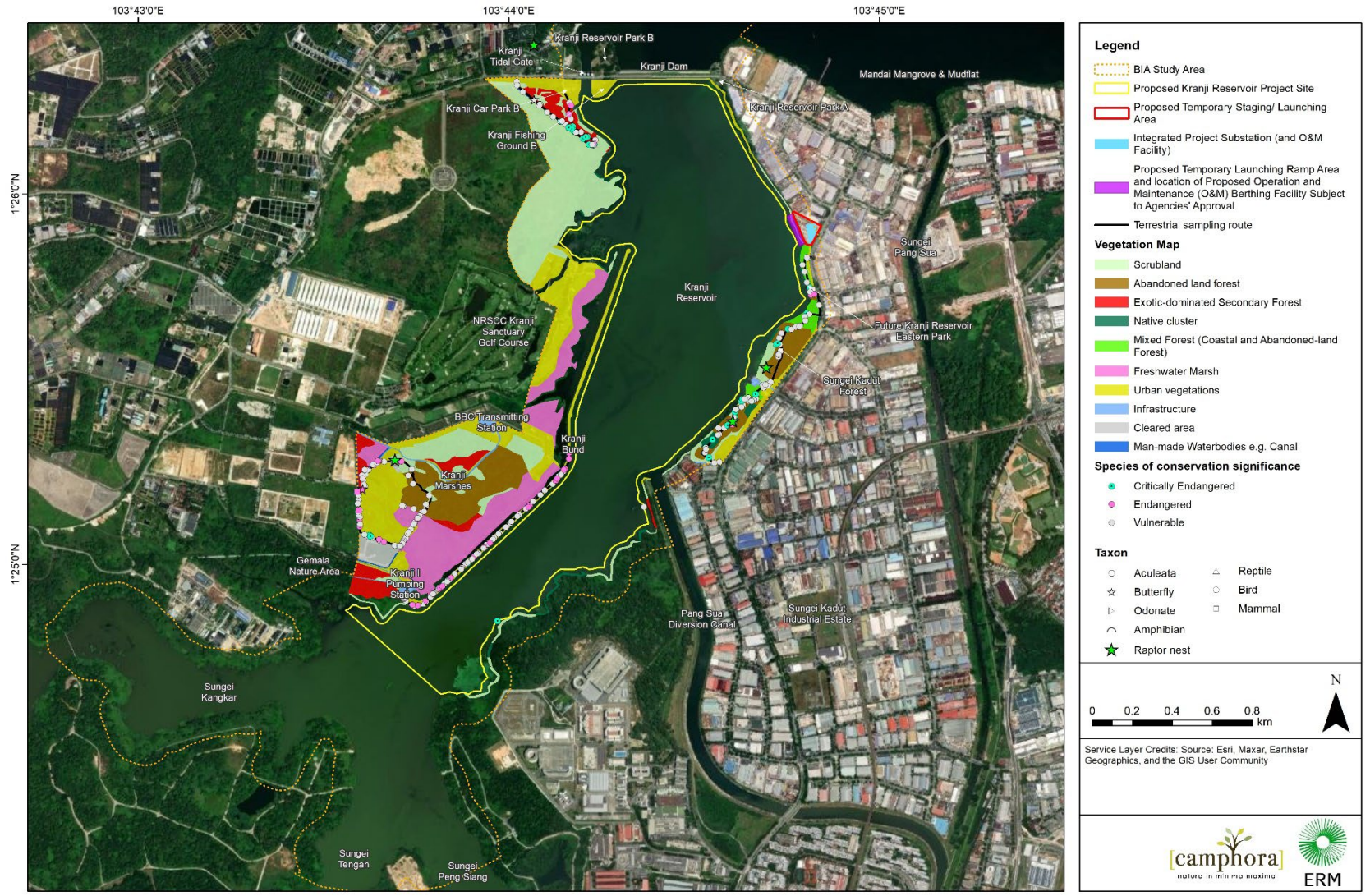


**Figure 3-21: Locations of All Faunal Species of Conservation Significance Along Terrestrial Sampling Routes**

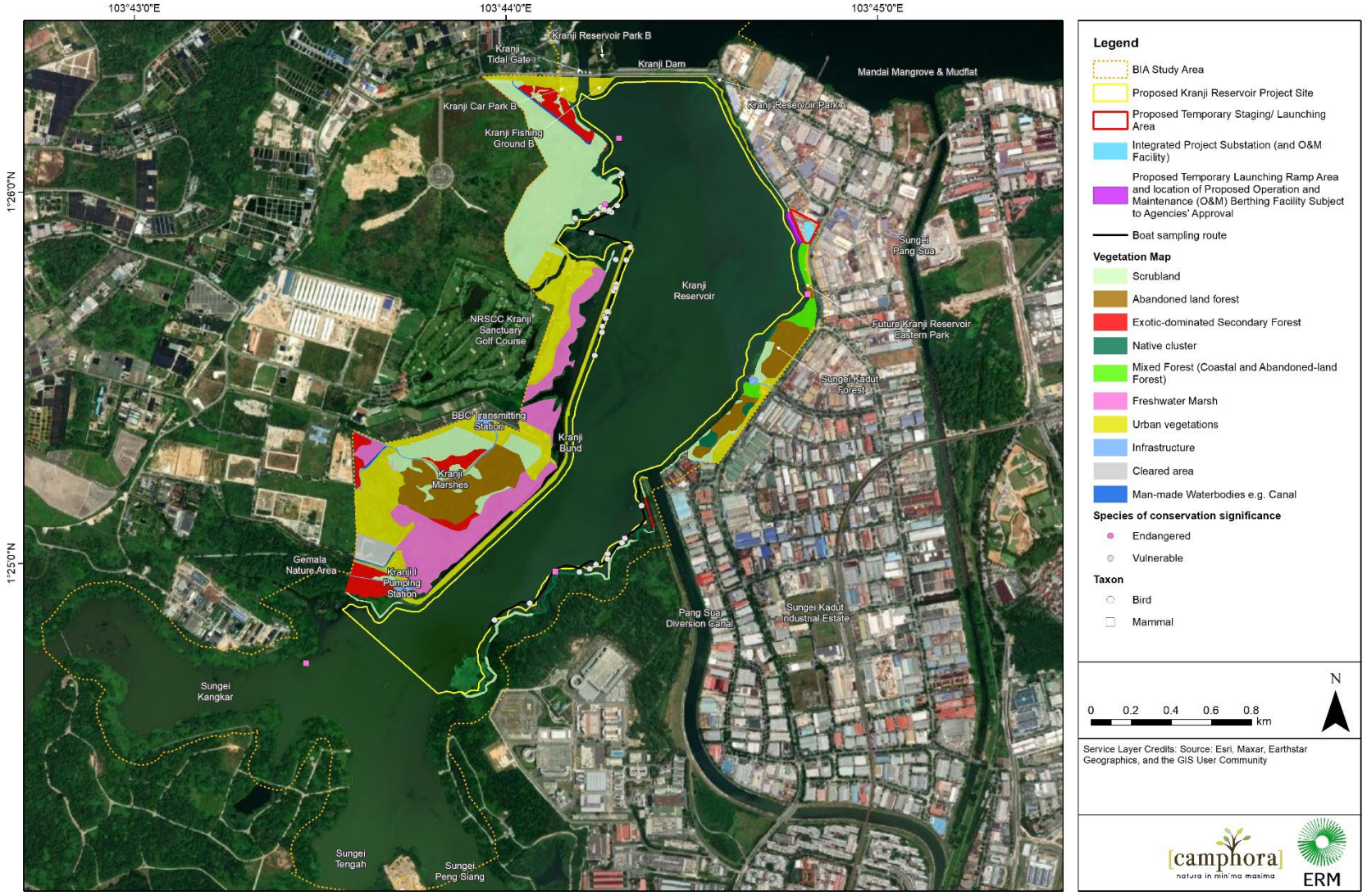


**Figure 3-22: Locations of All Faunal Species of Conservation Significance Along Boat Sampling Routes**

### 3.4.1.3 Aculeate Hymenopterans

The field assessment recorded 52 species and seven only identified to genus level. It comprised 17 bee and 35 wasp species (*Table 3-6; Appendix D* of this *Appendix 7.1*). The recorded species were dominated by native common species. One species *Megascolia procer* is of conservation significance as it is nationally Vulnerable. This species is rare and currently only known to from Sungei Buloh (Lee JXQ, pers comm.). It was sighted once in the Carpark B forest (T01; *Figure 3-23*).

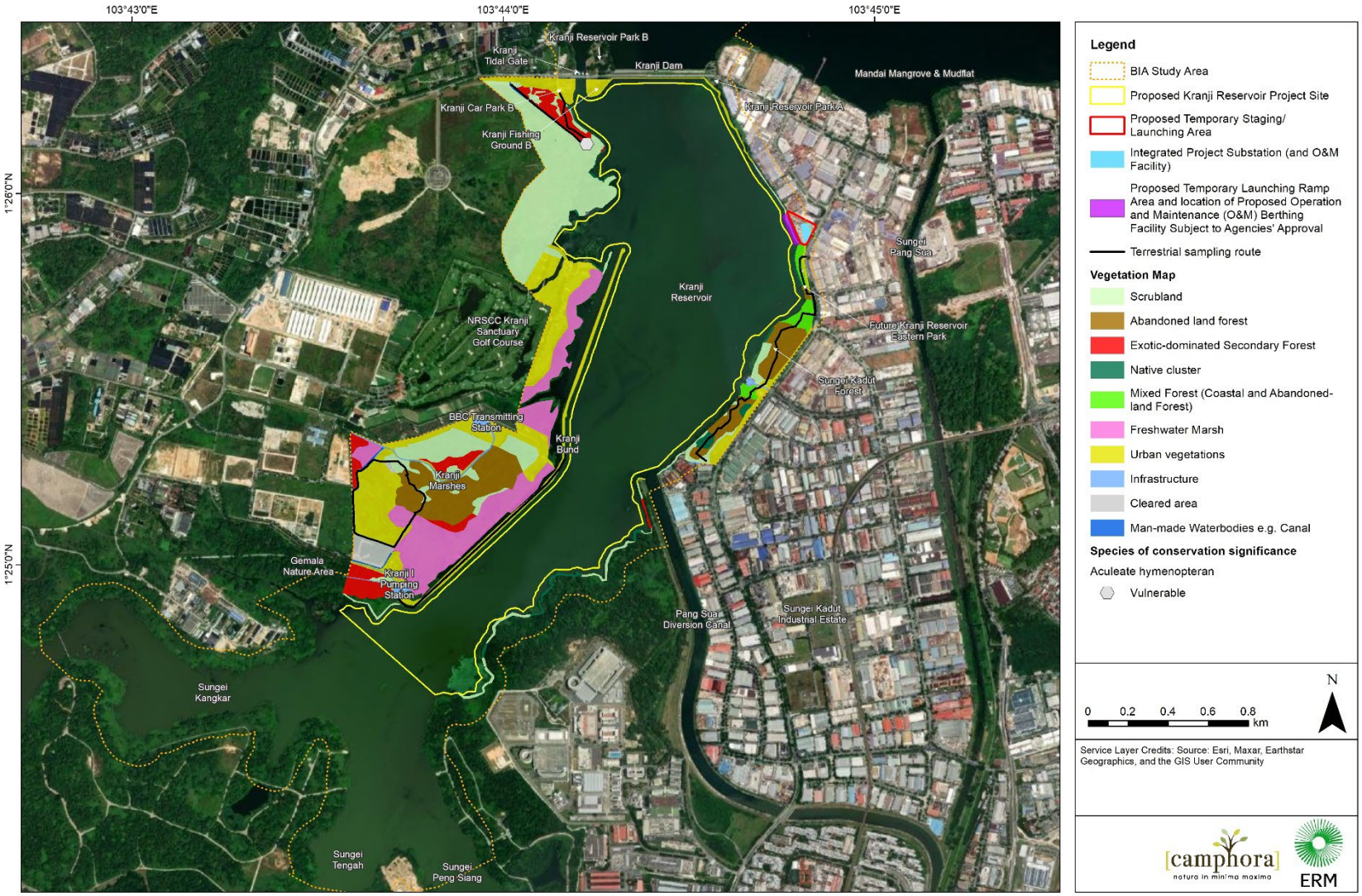


**Figure 3-23: Location of Aculeata Hymenopteran of Conservation Significance**

### 3.4.1.4 Odonates

The field assessment recorded 42 odonate species (*Table 3-6; Appendix D* of this *Appendix 7.1*), including sightings of one species of conservation significance, which is a nighthawker (*Heliaeschna* sp.). The *Heliaeschna* sp. recorded was not identified to species level as it was a female. A male specimen is required for the confirmation. However, the individual observed is likely to be either the nighthawker (*Heliaeschna crassa*) which is nationally critically endangered, or *Heliaeschna idae* that is currently not in Singapore checklist. Females of both species are very similar. In this regard, the individual is identified putatively as nighthawker species.

This species inhabits different habitats present in the BIA Study Area, such as well-vegetated open ponds, marshes and shady shallow forest pools (Tang et al., 2010). Records of the nationally critically endangered, restricted and very rare Nighthawker at the Kranji Marshes (T02; *Figure 3-24*) is a significant finding as all previous records are from Central Catchment Nature Reserve (Tang et al., 2010). Therefore, this finding represents a large distribution extension locally.

Surveys along the reservoir edge (T03, B01 and B02) yielded fewer species, likely owing to these areas being relatively homogenous open, sunny habitats that are generally dominated by species such as the blue sprite (*Pseudagrion microcephalum*), and common scarlet (*Crocothemis servilia*). In contrast, T01, T02 and T04 are located inland, comprising a forested patch with shrubs along a canal, a wetland, and a young secondary forest, respectively. The increased habitat heterogeneity and structural complexity are likely more conducive for both visiting and breeding odonates, encompassing open ponds and marsh species like the Uncommon blue adjutant (*Aethriamanta aethra*), as well as those that prefer shady forests such as the rare red-tailed sprite, striped grenadier and lesser nighthawker.

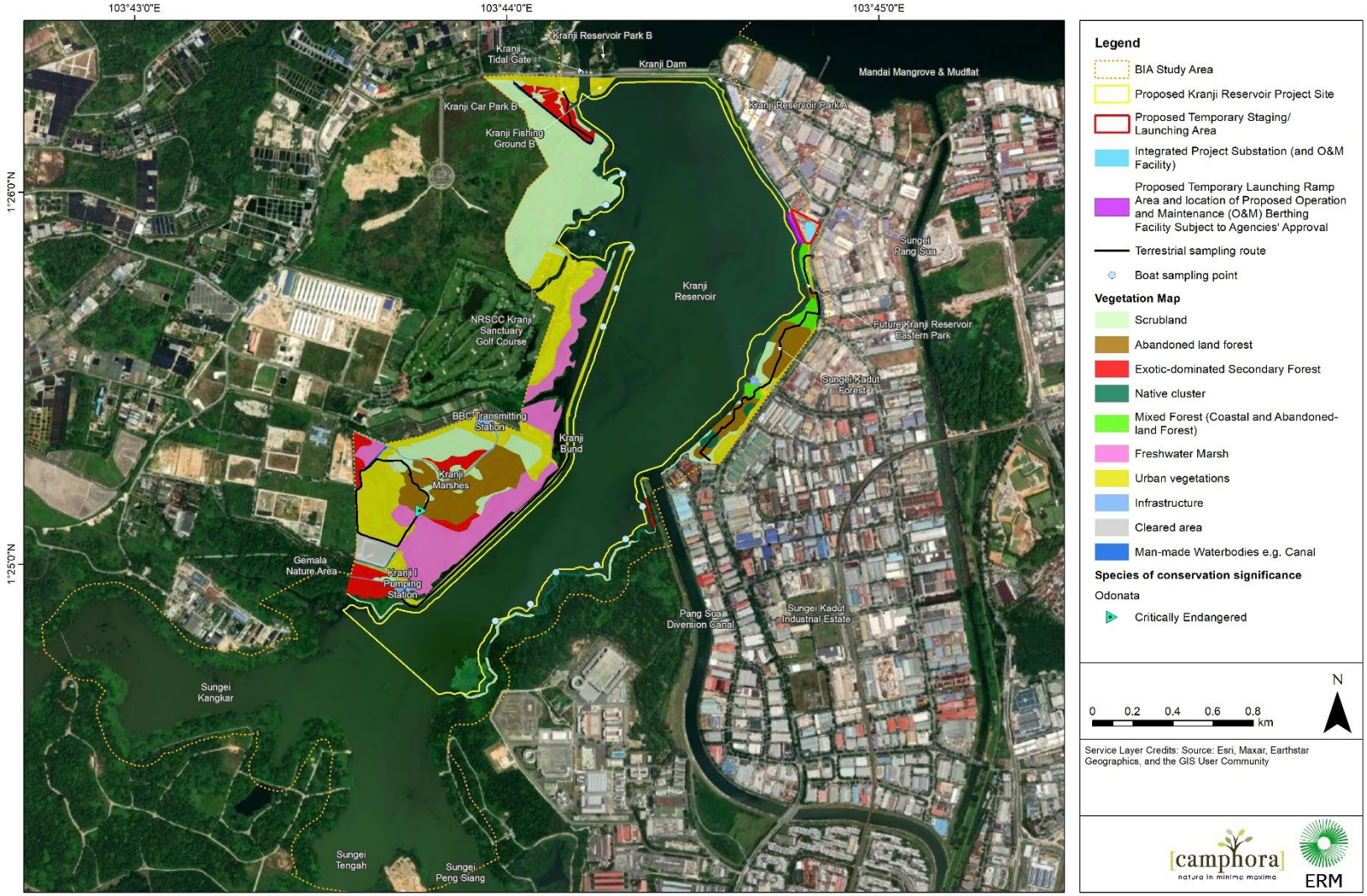


**Figure 3-24: Location of Odonate Species of Conservation Significance**

### 3.4.1.5 Butterflies

The field assessment recorded 91 species, of which two are of conservation significance. The nationally Endangered great swift (*Pelopidas assamensis*) was recorded once in the urban vegetation of the Kranji Marshes (T02; *Figure 3-25*). This species can be found in urban parks, gardens, forests and in coastal and mangrove habitats (Khew, 2015). The nationally Vulnerable spotted grass dart (*Taractrocera ardonia lamia*) was recorded once within the scrubland in the Carpark B forest (T01; *Figure 3-25*). It has been spotted along the fringes of nature reserves (Khew, 2020). The remaining recorded species are all common or moderately common except for 18 moderately rare species, such as the Full Stop Swift (*Caltoris cormasa*), Colonel (*Pandita sinope sinope*) and Common Redeye (*Matapa aria*).

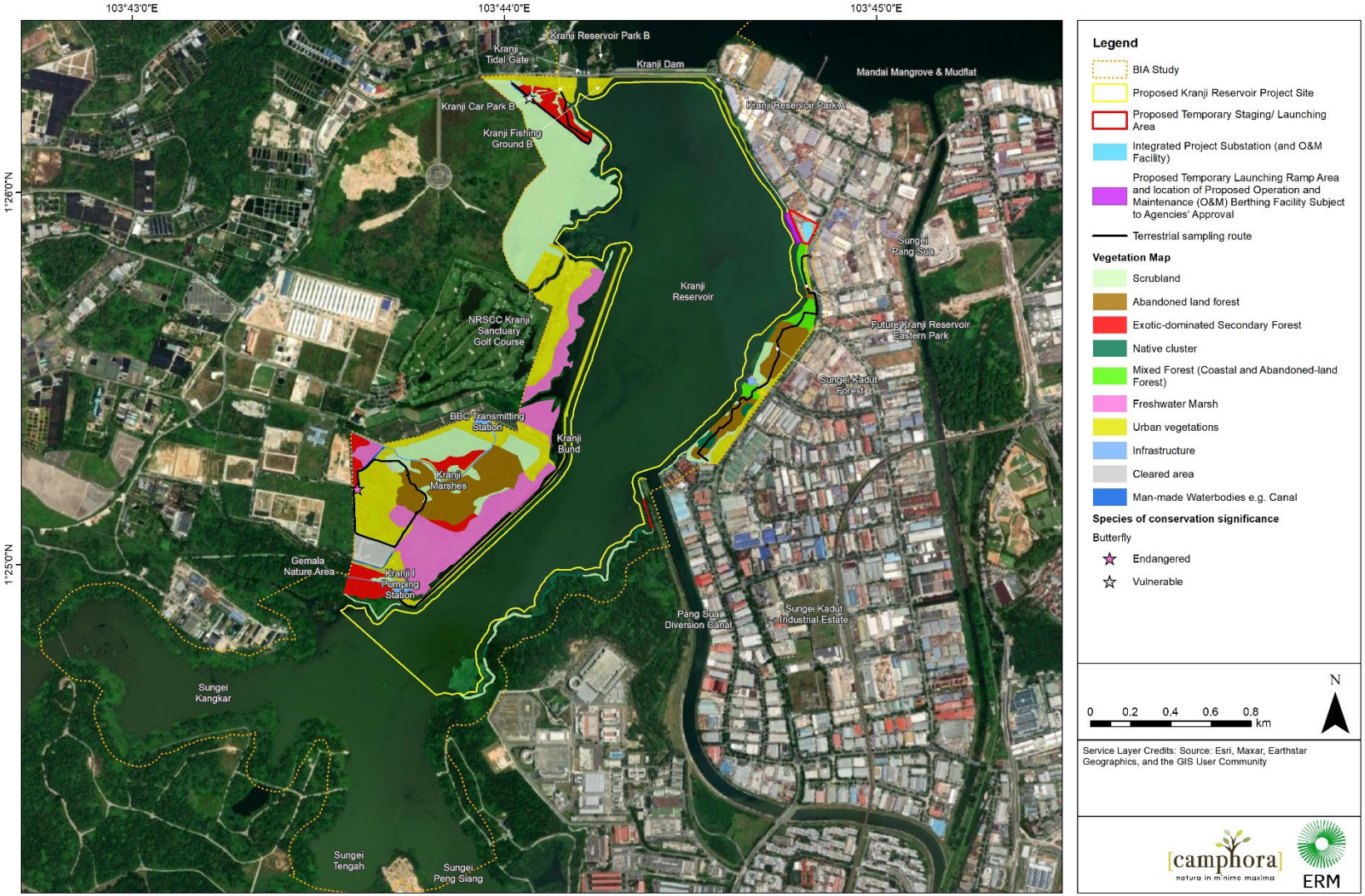


**Figure 3-25: Location of Butterfly Species of Conservation Significance**

### 3.4.1.6 Amphibians

The field assessment recorded 13 species, nine are native and the remaining four are non-native. All are locally widespread and common except the non-native East Asian ornate chorus frog (*Microhyla mukhlesuri*), non-native Guenther's frog (*Sylvirana guentheri*), and the native copper-cheeked Frog (*Chalcorana labialis*) which is restricted but common. The copper-cheeked frog that was observed at the Carpark B forest (T01) and Kranji Marshes (T02) is restricted to Central Catchment Nature Reserve, Western Catchment and Pulau Tekong where it inhabits streams and swamps in primary and secondary forests (Baker & Lim, 2012). No species of conservation significance were recorded.

Most of the recorded species are highly tolerant of disturbance and often found near or in human habitats, except for the copper-cheeked frog and Malayan Giant Frog (*Limnonectes blythii*) (recorded at T01, T02 and T04) which occur along streams in forests and scrubland (Baker & Lim, 2012) such as those present in the BIA Study Area.

Along the reservoir edge, only the Guenther's frog and green paddy frog (*Hylarana erythraea*) were observed.

### 3.4.1.7 Reptiles

The field assessment recorded 33 reptile species (*Table 3-6; Appendix D* of this *Appendix 7.1*), including three of conservation significance, the Asian softshell turtle (*Amyda cartilaginea*) which is globally Vulnerable and Nationally Endangered, recorded at T03. The nationally Vulnerable, red-tailed pipe snake (*Cylindrophis ruffus*) and globally Vulnerable Malayan box terrapin (*Cuora amboinensis)*. The Red-tailed Pipe Snake was recorded in Kranji Marshes near NSRCC (T02) and Malayan box terrapin within Carpark B forest (T01), Kranji Marshes (T02) and Kranji Bund (T03) as shown in *Figure 3-26*. The most significant finding is the red-tailed pipe snake whereby two agonistic individuals were observed (via camera trap). It is a widespread but rare species inhabiting swampy habitats, and is known from SBWR.

Of the recorded species, 24 are native and nine are non-native. The former comprises 17 species that are locally widespread and common. Two native species that are widespread but rare are the mourning gecko (*Lepidodactylus lugubris*) and red-tailed pipe snake. Additionally, there is the widespread but uncommon green-crested lizard (*Bronchocela cristatella*), restricted and rare lowland dwarf gecko, and the restricted and uncommon Asian softshell turtle. One individual of the Asian softshell turtle was recorded at the enclosed pond adjacent to the Kranji bund.

Within Kranji Reservoir, there appears to be higher sightings of the Malayan water monitor (*Varanus salvator*) within the Reservoir Project Site, as compared to the area south of the Project Site (*Figure 3-27*). However, this could be due to the lower visibility resulting from the extensive floating macrophytes in the southern reservoir areas when surveys were conducted.

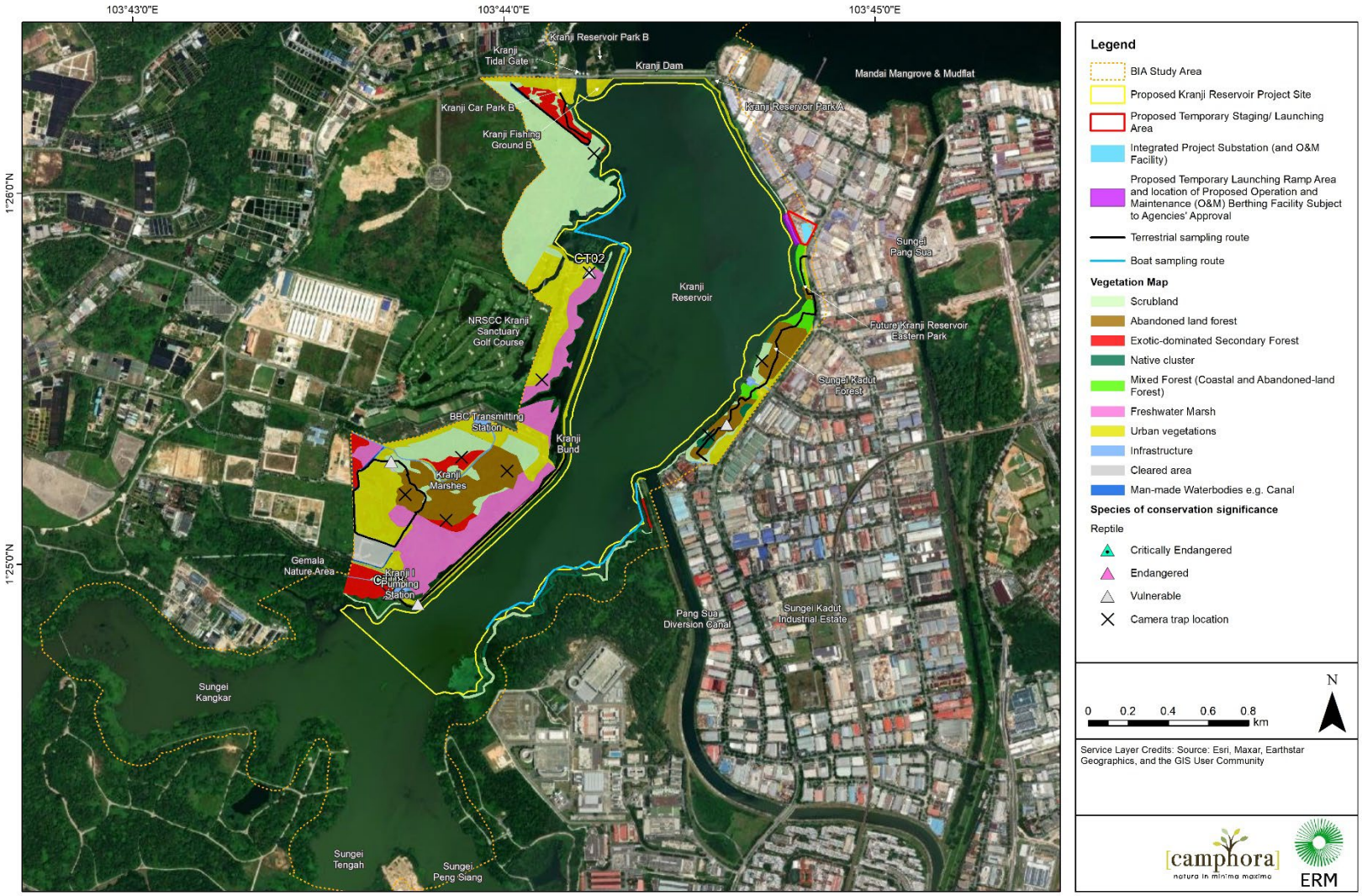


**Figure 3-26: Location of Reptilian Species of Conservation Significance**

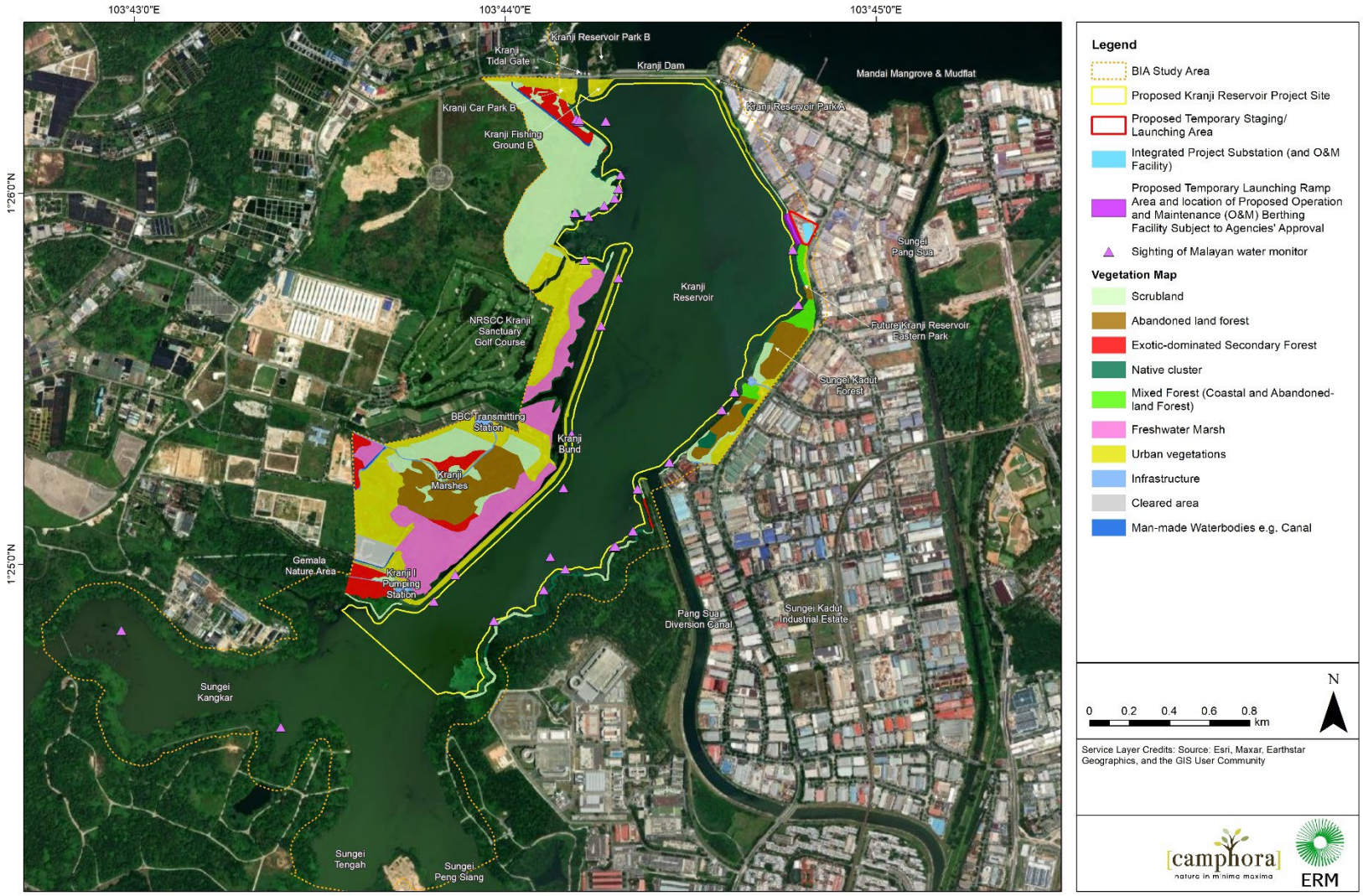


**Figure 3-27: Sighting of Malayan Water Monitor (*Varanus salvator*) in Kranji Reservoir**

### 3.4.1.8 Birds

The field assessment recorded 155 species, of which 86 are native resident breeders, 19 are introduced species, and 46 are migrants/visitors (*Table 3-6*; Appendix D of this *Appendix 7.1*). Four species are only identifiable to genus level and are thus not classified by its native status. They are: a swiftlet *Aerodramus* sp., a harrier *Circus* sp., a pratincole *Glareola* sp. and a Paradise Flycatcher *Terpsiphone* sp. Multiple roosts and nests are located along the reservoir edge and at SBWR. Most notable is a communal roost of Nationally Endangered black-crowned night heron. This is discussed further under Bird Density in *Section 3.4.2.2.*

Five rare and 15 rare and uncommon migrant/visitor species were recorded (*Table 3-8*). Rarity status of species are taken from checklist of the birds of Singapore (Nature Society Singapore, 2021).

**Table 3-8: Status of the Migrant Species Recorded**

| Common Name | Scientific Name | Global Conservation Status | Rarity Status |
|---|---|---|---|
| **Lesser adjutant** | *Leptoptilos javanicus* | Vulnerable | Rare |
| **Asian openbill** | *Anastomus oscitans* | Least Concern | Rare |
| **Large hawk-cuckoo** | *Hierococcyx sparverioides* | Least Concern | Rare |
| **Gull-billed tern** | *Gelochelidon nilotica* | Least Concern | Rare |
| **Yellow-browed warbler** | *Phylloscopus inornatus* | Least Concern | Rare |
| **Jerdon's baza** | *Aviceda jerdoni* | Least Concern | Uncommon |
| **Common buzzard** | *Buteo buteo* | Least Concern | Uncommon |
| **Black-browed reed warbler** | *Acrocephalus bistrigiceps* | Least Concern | Uncommon |
| **Black-capped kingfisher** | *Halcyon pileata* | Least Concern | Uncommon |
| **Intermediate egret** | *Ardea intermedia* | Least Concern | Uncommon |
| **Javan pond heron** | *Ardeola speciosa* | Least Concern | Uncommon |
| **Little ringed plover** | *Charadrius dubius* | Least Concern | Uncommon |
| **Peregrine falcon** | *Falco peregrinus* | Least Concern | Uncommon |
| **Whiskered tern** | *Chlidonias hybrida* | Least Concern | Uncommon |
| **Pallas's grasshopper warbler** | *Locustella certhiola* | Least Concern | Uncommon |
| **Yellow-rumped flycatcher** | *Ficedula zanthopygia* | Least Concern | Uncommon |
| **Red-rumped swallow** | *Cecropis daurica* | Least Concern | Uncommon |
| **Blue-winged pitta** | *Pitta moluccensis* | Least Concern | Uncommon |
| **Watercock** | *Gallicrex cinerea* | Least Concern | Uncommon |
| **Wood sandpiper** | *Tringa glareola* | Least Concern | Uncommon |

The breeding ranges of migratory birds lie at the northern latitudes, in countries such as India, China, and Japan. They migrate south during winter to the warmer latitudes. Singapore lies along a major migratory path known as the East Asian-Australasian Flyway, and Singapore receives a high number of migratory species shifting between northern breeding grounds and southern overwintering haunts (Yong et al., 2016). Species such as large hawk-cuckoo and yellow-rumped flycatcher depend on wooded areas in Singapore as wintering grounds. Some of the other species also depend on grassland and wetland habitats such as those present throughout the BIA Study Area.

Thirty-eight species of conservation significance were recorded across the BIA Study Area (*Figure 3-28*). The tall grasses and floating vegetation along the reservoir edge also serves as foraging and resting grounds for multiple waterbirds (*Figure 3-28*). As further elaborated under *Section 3.4.2.1*, raptors were often observed perching on the BBC radio transmission towers adjacent to the reservoir edge.

Of the 38 species of conservation significance recorded, one species is nationally Critically Endangered, 10 are Nationally Endangered and 27 are nationally Vulnerable. The long-tailed parakeet (*Psittacula longicauda*) is considered nationally Near Threatened but globally Vulnerable.

The nationally Critically Endangered Great-billed heron (*Ardea sumatrana*) was only recorded once along T02 that is within Kranji Marshes.

Eight Nationally Endangered species were recorded. The black-crowned night heron (*Nycticorax nycticorax*) was only recorded along the boat sampling routes (B01 and B02). It was also recorded from the vantage point surveys, see *Section 3.4.2.2*. The little tern (*Sternula albifrons*) and little-winged tern (*Chlidonias leucopterus*) was only observed flying in the Kranji Reservoir from the Kranji bund (T03). The watercock (*Gallicrex cinerea*) was only observed once from the Kranji bund (T03). The common moorhen (*Gallinula chloropus*), lesser whistling duck (*Dendrocygna javanica*) and wood sandpiper (*Tringa glareola*) were only observed from the Kranji Marshes (T02). The purple heron was observed frequently and along all terrestrial (T01–T04) and boat (B01–B02) sampling routes.

The straw-headed bulbul (*Pycnonotus zeylanicus*) is listed as Nationally Endangered although its population appears to be growing more stable in Singapore. However, it is regarded as a globally Critically Endangered species due to its melodious and attractive songs, making it highly sought-after for the songbird trade. This has resulted in its extirpation throughout much of its range and making it necessary to list it as a CITES-protected species. Furthermore, it is also threatened by loss of forest habitat. Its global conservation status was recently revised in 2018 from Endangered to Critically Endangered as populations have been declining extremely rapidly (BirdLife International, 2018). According to Yong et al. (2017), the estimated population size in Singapore is slightly over 200 birds, possibly making up one-third of the global population (Neo, 2016). However, in Singapore, habitat loss to development remains a primary threat to species. There were 54 records of the straw-headed bulbul during the field assessment, and they were recorded along all the terrestrial sampling routes. This species occurs in secondary forests and forest edge along water bodies such as reservoirs, hence the BIA Study Area is a suitable habitat. They were also seen and heard along both of the boat sampling routes.

Twenty-seven nationally Vulnerable species were recorded. Frequently observed along all, if not most of, terrestrial and boat sampling routes, include raptors such as the changeable hawk-eagle (*Nisaetus cirrhatus*), grey-headed fish eagle (*Haliaeetus ichthyaetus*) and black-winged kite (*Elanus caeruleus*); waterbirds such as the yellow bittern (*Ixobrychus sinensis*) and great egret (*Ardea alba*); as well as passerine birds such as the oriental reed warbler (*Acrocephalus orientalis*), large-billed crow (*Corvus macrorhynchos*), Swinhoe's white-eye (*Zosterops simplex*), oriental magpie-robin (*Copsychus saularis*), baya weaver (*Ploceus philippinus*), zitting cisticola (*Cisticola juncidis*) and brown shrike (*Lanius cristatus*). The house swift (*Apus nipalensis*) and plume-toed swiftlet (*Collocalia affinis*) is expected to utilise the entire site although it was only recorded along B01 and T02 transect respectively.

The Eastern cattle egret and spotted wood owl were only seen in the Carpark B forest (T01). The buffy fish owl (*Ketupa ketupu*) is a predator of mainly fish and frogs, therefore it is usually found near reservoirs or rivers. In this field assessment, it was recorded once within the Kranji Marshes (T02) and a possible resident pair twice in the Carpark B forest (T01).

The black-capped kingfisher (*Halcyon pileata*) was only seen once near the waterway within Kranji Marshes (T02), possibly foraging. Up to 200 pacific golden plover (*Pluvialis fulva*) were recorded at an open area within/adjacent to the Kranji Marshes (T02). The white-browed crake (*Poliolimnas cinereus*) was recorded within the Kranji Marshes (T02), Kranji bund (T03) and boat sampling route (B01). This species is associated with wetland habitat which is found along these sampling routes. The cinnamon bittern (*Ixobrychus cinnamomeus*) and lesser adjutant (*Leptoptilos javanicus*) are also wetland-associated species, but were only recorded along the boat sampling route (B01 and B02 respectively). The Eastern yellow wagtail (*Motacilla tschutschensis*) was only seen once perching on the grass within NSRCC golf course from boat sampling route (B01). The common kingfisher (*Alcedo atthis*) was observed along both boat sampling routes, as well as within the Carpark B forest (T01) and Sungei Kadut forest (T04).

The common sandpiper was observed along the Kranji bund (T03 and B01). The chestnut munia is associated with grassland habitat, and were recorded within Kranji Marshes (T02) and reservoir edge (B01). The common redshank (*Tringa totanus*) was only seen incidentally during vantage point surveys at VP06. This species is restricted to mudflats, hence not observed on the terrestrial or boat sampling routes.

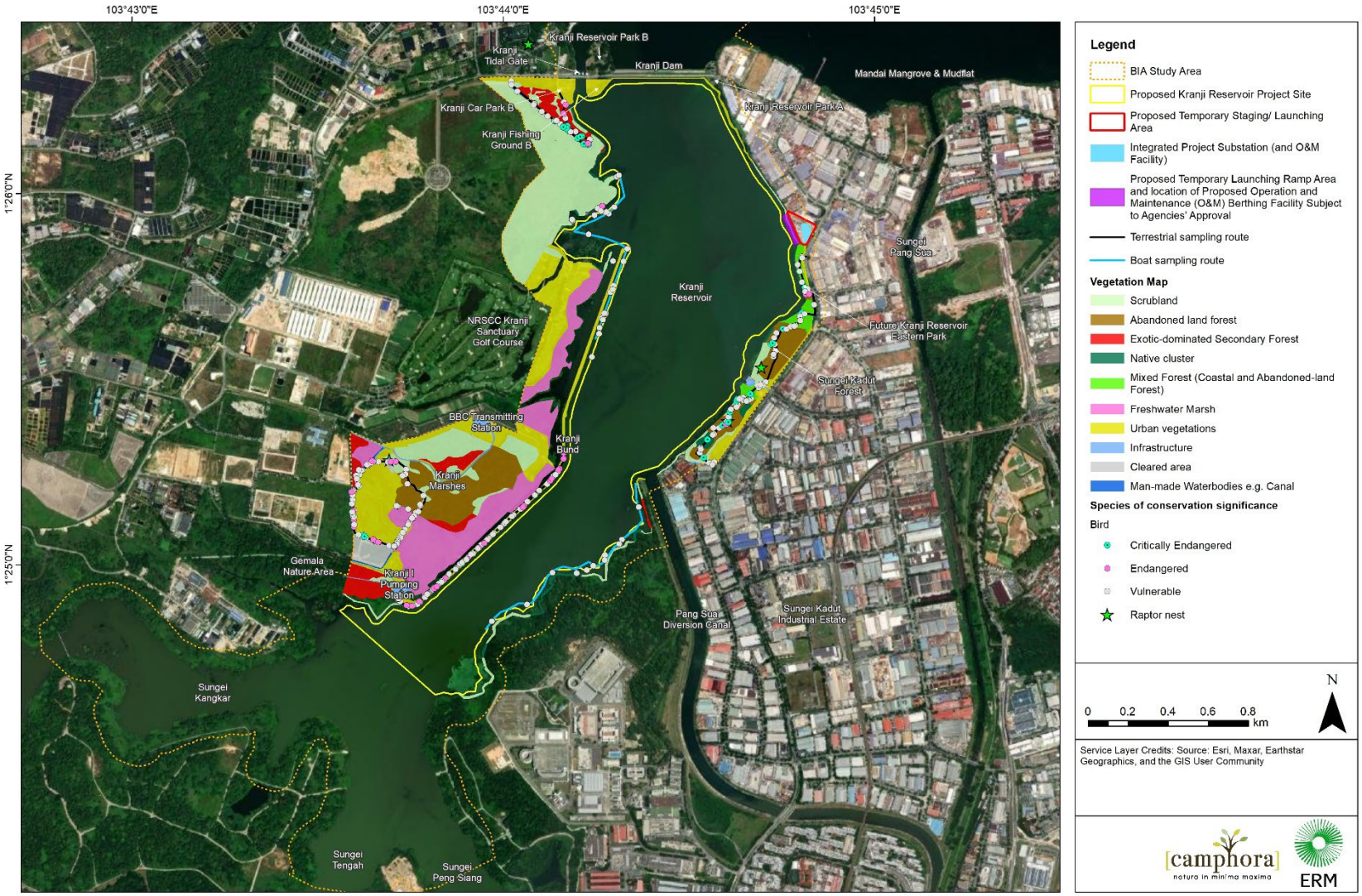


**Figure 3-28: Location of Bird Species of Conservation Significance**

### *3.4.1.9 Non-volant Mammals*

A total of nine species were recorded in the field assessment, of which two are of conservation significance, the Nationally Endangered smooth-coated otter (*Lutrogale perspicillata*) and globally Endangered long-tailed macaque (*Macaca fascicularis*) (*Table 3-6*; *Appendix D* of this *Appendix 7.1*). All species recorded are considered widespread and common in Singapore with the exception of the smooth-coated otter which is rare and the Common palm civet (*Paradoxurus musangus*) that is uncommon.

Besides being Nationally Endangered, the smooth-coated otter recorded is also globally Vulnerable. There were night records of otters within the BIA Study Area (*Figure 3-30*) from December 2020 to July 2021, including one record of an individual on camera trap CT04 that is located near Kranji Marshes (*Figure 3-29*). Seven to eight otters were seen once on the reservoirs western bank while six otters were observed once on the reservoirs eastern bank. The other records were of one or two individuals. No holts were found. Two families of otters are known in the environs of the BIA Study Area (Khoo & Sivasothi, 2018). This species is known to be urban-adaptable and tolerant of humans (Khoo & Lee, 2020). They are able to exploit a wide variety of habitats, including mangroves, coasts, reservoirs, rivers and canals (Khoo & Sivasothi, 2018). Two long-tailed macaques were recorded at the Carpark B forest (T01; *Figure 3-30*).

The common palm civet was sighted at the Carpark B forest (T01), Kranji Marshes (T02) and Sungei Kadut forest (T04). Its scat was also recorded throughout the BIA Study Area. This species can be found inhabiting forests and scrublands (Baker & Lim, 2012) which are prevalent throughout T02 and T04.

A total of 727 trap-nights was recorded for camera traps with each trap having at least 60 days of surveying. Nine mammalian species were documented on camera traps and are summarised in *Table 3-9* below. Wild pigs were recorded across all camera traps.

**Figure 3-29: Smooth-coated Otter Sighted on Camera Trap CT04**

**Table 3-9: List of Mammalian Species Recorded on Camera Traps**

| Common name | Species | Global conservation status | National conservation status | Habitat observed | Locations |
|---|---|---|---|---|---|
| Wild pig | *Sus scrofa* | LC | LC | Abandoned-land forest, scrubland, exotic-dominated secondary forest, freshwater marsh, urban vegetation | CT01–CT08 (all) |
| Plantain squirrel | *Callosciurus notatus* | LC | LC | Abandoned-land forest, scrubland, exotic-dominated secondary forest, freshwater marsh, urban vegetation, native cluster | CT01, CT03, CT04, CT05, CT07, CT08, CT10 |
| Rat | *Rattus* sp. | N.A | N.A | Urban vegetation, freshwater marsh, exotic-dominated secondary forest, abandoned-land forest, native cluster | CT02, CT03, CT05, CT07–CT10 |
| Common treeshrew | *Tupaia glis* | LC | LC | Urban vegetation, freshwater marsh, abandoned-land forest, exotic-dominated secondary forest, scrubland | CT02–CT04, CT06–CT09 |
| Long-tailed macaque | *Macaca fascicularis* | EN | LC | Urban vegetation, freshwater marsh, abandoned-land forest, exotic-dominated secondary forest | CT02, CT07, CT08 |
| Feral dog | *Canis lupus familiaris* | Not Assessed | Not Assessed | Abandoned-land forest, scrubland, native cluster | CT04, CT09, CT10 |
| Smooth-coated otter | *Lutrogale perspicillata* | VU | EN | Abandoned-land forest | CT04 |
| House shrew | *Suncus murinus* | LC | LC | Exotic-dominated secondary forest | CT08 |
| Common palm civet | *Paradoxurus musangus* | LC | LC | Urban vegetation, freshwater marsh | CT03 |

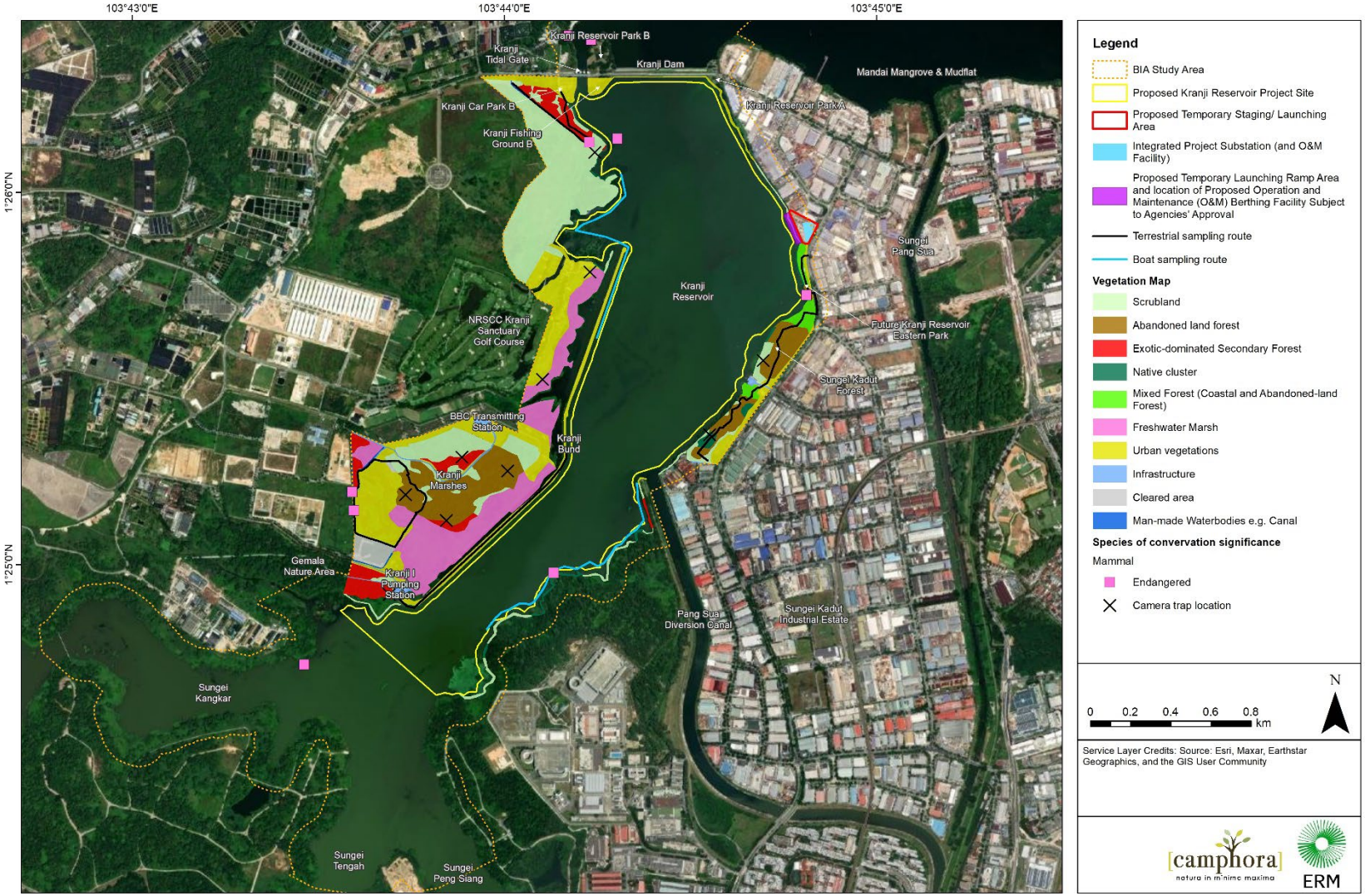


**Figure 3-30: Location of Mammalian Species of Conservation Significance**

#### 3.4.1.10 Bats

Overall, nine species were recorded in the land-based surveys within the BIA Study Area. One species of conservation significance, the Vulnerable bamboo bat (*Tylonycteris* sp.) was recorded on stationary bat detectors. All recorded species are native. The bat diversity was dominated by Asiatic lesser yellow house bat (*Scotophilus kuhlii*) which were recorded across all transects while the Black-bearded tomb bat had the least number of records. The water edge on the western side of the reservoir (T03) was dominated by Horsfield's bat and whiskered myotis (*Myotis muricola*), most likely due to their habitat preference of foraging for insects from surface of water bodies (Baker & Lim 2012). Most are widespread and common or uncommon species. Six bamboos were recorded in the BIA Study Area (*Section 3.3.4*). No bamboo bats were detected visually or acoustically from roost emergence surveys, i.e., roosting of bats in bamboos were not observed. However, its presence was detected acoustically on stationary bat detectors (BAT5 and BAT6) located in Sungei Kadut forest.

### 3.4.2 Reservoir

#### 3.4.2.1 Bird Usage

**Sampling Effort**

The total number of observation hours ranges from 48.25 to 54 hours across the six vantage points. The breakdown of hours between migratory and non-migratory season is presented in *Table 3-10*, and across the four sampling sessions in *Table 3-11*. The full data from vantage point surveys is presented in *Appendix G* of this *Appendix 7.1*.

**Table 3-10: Number of Observation Hours Across Migratory and Non-migratory Season**

| VP | Number of observation hours (Oct 2020 to Mar 2022) | | |
|---|---|---|---|
| | Total | Migratory season (Sep to Feb) | Non-migratory season (Mar to Aug) |
| **VP01** | 53 | 35 | 18 |
| **VP02** | 54 | 36 | 18 |
| **VP03** | 48.25 | 34.5 | 13.75 |
| **VP04** | 52.75 | 37 | 15.75 |
| **VP05** | 51.5 | 32 | 19.5 |
| **VP06** | 53.5 | 36 | 17.5 |
| **Total** | 313 | 210.5 | 102.5 |

**Table 3-11: Number of Observation Hours by Sampling Sessions**

| VP | Number of observation hours (Oct 2020 to Mar 2022) | | | | |
|---|---|---|---|---|---|
| | Total | Session A (0700–1000 h) | Session B (1000–1300 h) | Session C (1300–1600 h) | Session D (1600–1900 h) |
| VP01 | 53 | 15 | 12 | 12 | 14 |
| VP02 | 54 | 15 | 12 | 12 | 15 |
| VP03 | 48.25 | 12.5 | 9 | 12 | 14.75 |
| VP04 | 52.75 | 15 | 11.75 | 11 | 15 |

| VP | Number of observation hours (Oct 2020 to Mar 2022) | | | | |
|---|---|---|---|---|---|
| | Total | Session A (0700–1000 h) | Session B (1000–1300 h) | Session C (1300–1600 h) | Session D (1600–1900 h) |
| VP05 | 51.5 | 14.25 | 12 | 11.5 | 13.75 |
| VP06 | 53.5 | 14.5 | 12 | 11.5 | 15.5 |
| Total | 313 | 86.25 | 68.75 | 70 | 88 |

## Overall Usage

Overall, 2,282 foraging events were recorded across all 16 focal species. The highest number of foraging events was recorded for the little tern (*Sternula albifrons;* n=1,282*),* followed by the family Ardeidae (n=507) and other terns (*Chlidonias* spp. and unidentified Laridae; n=301). The number of foraging events for each focal species is presented in *Table 3-12*. Within the Reservoir Project Site, 793 foraging events were observed across VP01–VP03.

VP surveys recorded 35.4 foraging events per hour over the 332.7 ha of the VP survey area over the Kranji Reservoir for all focal species combined, equivalent to 0.1 foraging events per hectare per hour over this area. Within Reservoir Project Site, VP surveys recorded 12.8 foraging events, equivalent to 0.06 foraging events per hectare per hour. This is considered a very low level of foraging across the VP survey area. Further analysis indicates the majority of these foraging events were attributable to little tern (nationally EN) (23 foraging events per hour). Low foraging activity was recorded for white-bellied sea eagle, grey-headed fish eagle, purple heron, other ardeids and other terns in the VP survey area.

Three areas of high usage were identified – i) SBWR, ii) in front of the BBC radio transmission towers and Kranji bund and iii) the south-eastern part of the reservoir (*Figure 3-31*). At SBWR, the usage was contributed largely by little terns and other ardeids. Usage in front of the BBC radio transmission towers and south-eastern part of the reservoir were contributed by little terns. The southern part of the reservoir that lies outside of the Reservoir Project Site appears well used by focal birds.

Weather conditions were also examined. There were no significant changes in weather conditions during the survey period that may have influenced the data collected.

**Table 3-12: Total No. of Foraging Events for Focal Species**

| Species | National conservation status | Global conservation status | Breeding season | Number |
|---|---|---|---|---|
| Little tern (Sternula albifrons) | EN | LC | May–Sep | 1,282 |
| Other ardeids (Ardea alba, Ardea intermedia, Egretta garzetta, Ardeola spp., Butorides striata, Bubulcus coromandus[(a)], Ixobrychus sinensis[(a)], unidentified Ardeidae) | - | LC | NA | 507 |
| Other terns (Chlidonias hybrida, Chlidonias leucopterus[(b)], and unidentified Laridae) | - | LC | NA | 301 |
| Purple heron | EN | LC | Year-round | 80 |
| White-bellied sea eagle | LC | LC | Year-round | 52 |
| Brahminy kite | LC | LC | Sep–Mar | 10 |
| Western osprey | LC | LC | NA (winter visitor) | 11 |
| Grey heron | LC | LC | Feb–Nov | 4 |
| Grey-headed fish eagle | VU | NT | Jan–Feb, Jul–Oct | 1 |
| | | | **Total** | **2,282** |

*Note:*
*(a) Indicates nationally Vulnerable species; and*
*(b) Indicates Nationally Endangered species.*

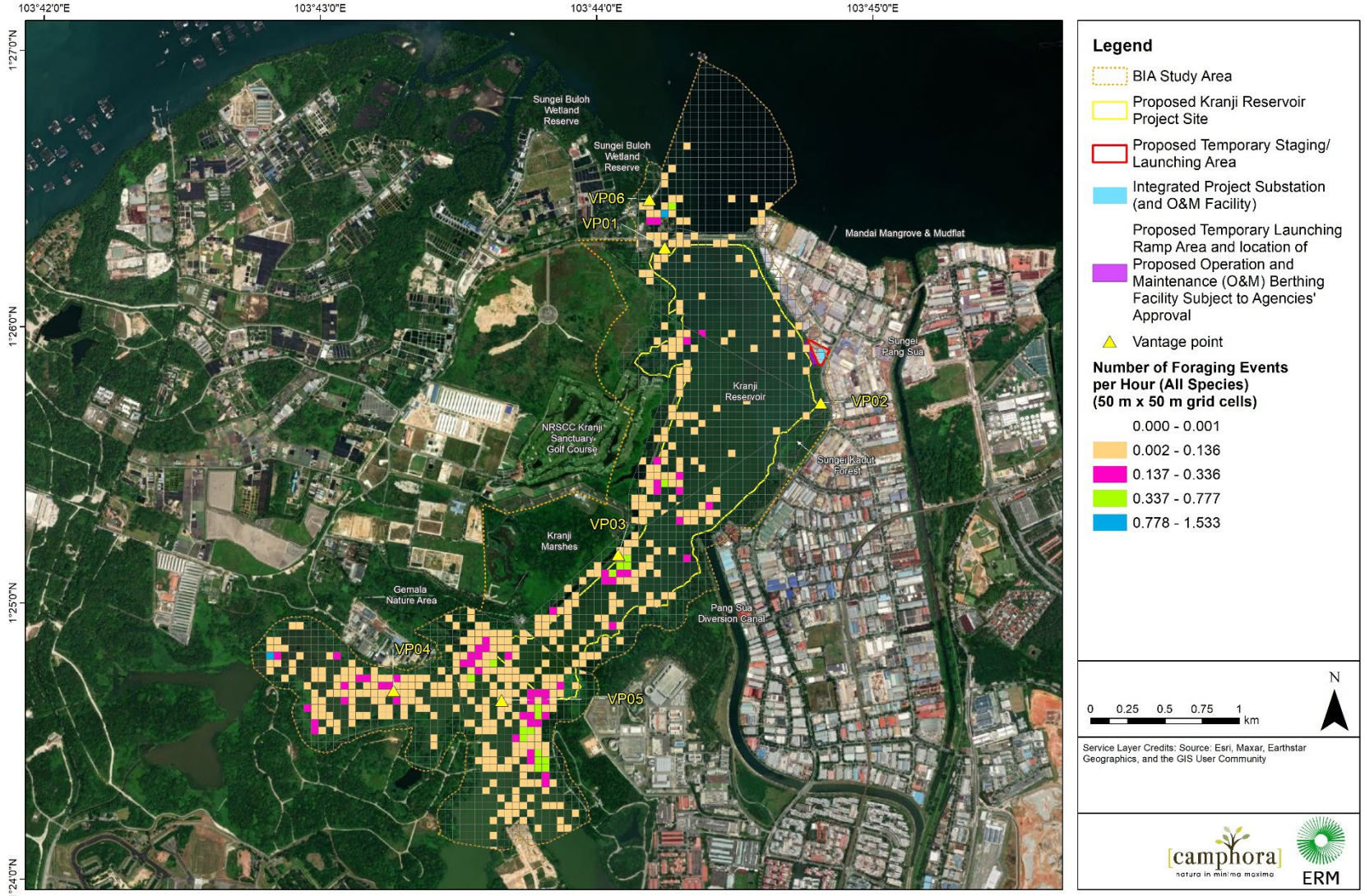


**Figure 3-31: Foraging Locations of All Focal Species**

## Overall Usage in Relation to Migratory and Non-migratory Period

The reservoir was heavily used as a foraging ground during migratory season with spatial usage similar between the migratory and non-migratory season (*Figure 3-32*). This also shows that both migratory and resident species are using similar areas. Usage during the migratory season was largely contributed by migratory species (*Figure 3-33*).

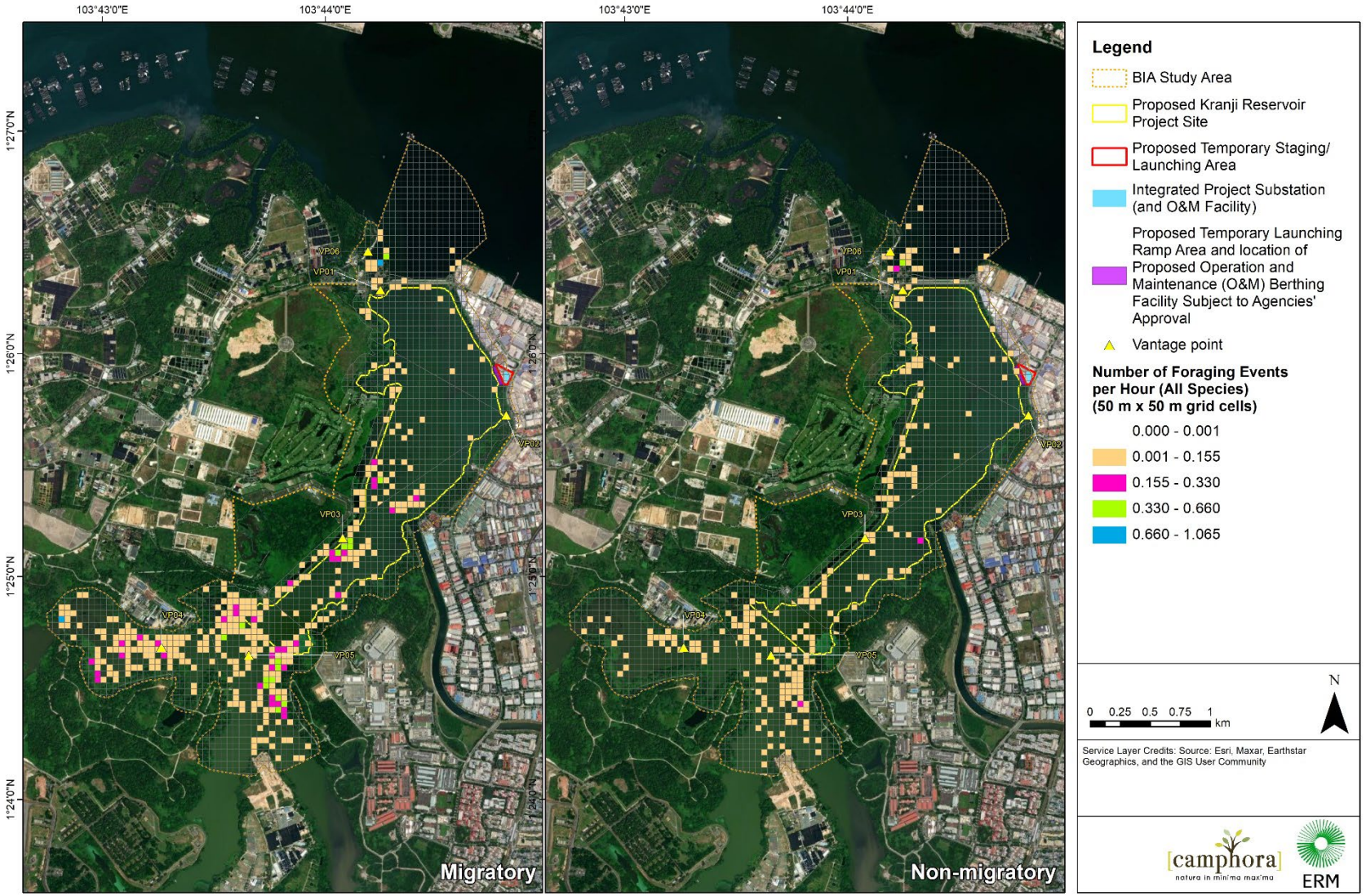


**Figure 3-32: Foraging Locations of All Focal Species During Migratory and Non-migratory Season**

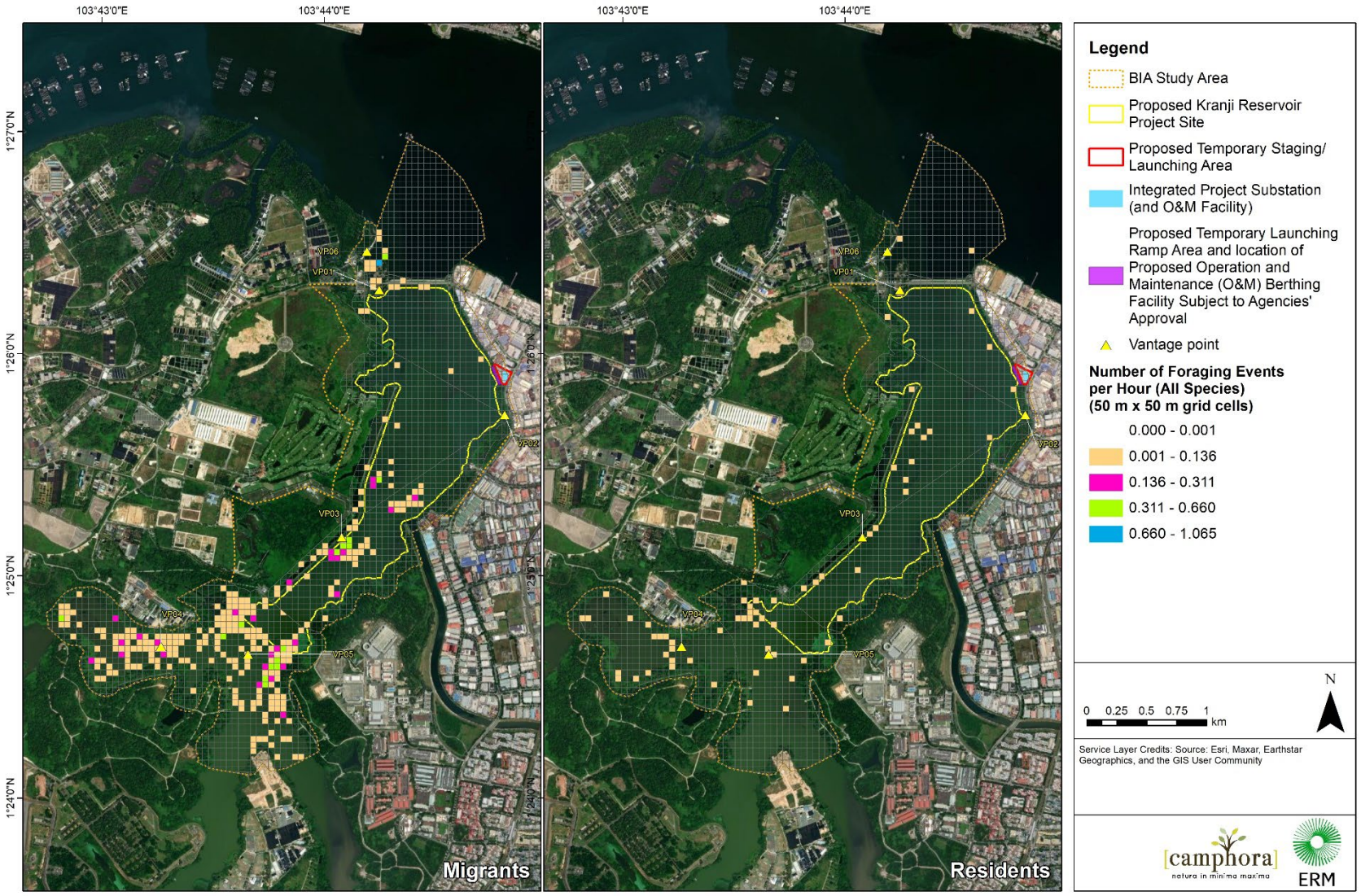


**Figure 3-33: Foraging Locations of Migrants and Residents During Migratory Season**

## Overall Usage in Relation to Tidal Conditions

During rising tides, areas with higher usage by focal species were observed in three areas – i) SBWR, ii) central part of the reservoir near Kranji bund, and iii) south-eastern part of the reservoir (outside of the Reservoir Project Site). A similar pattern was observed during falling tide, although higher usage was not observed in the central part of the reservoir. It is unclear how the tidal conditions are influencing the distribution patterns in the central part of the reservoir.

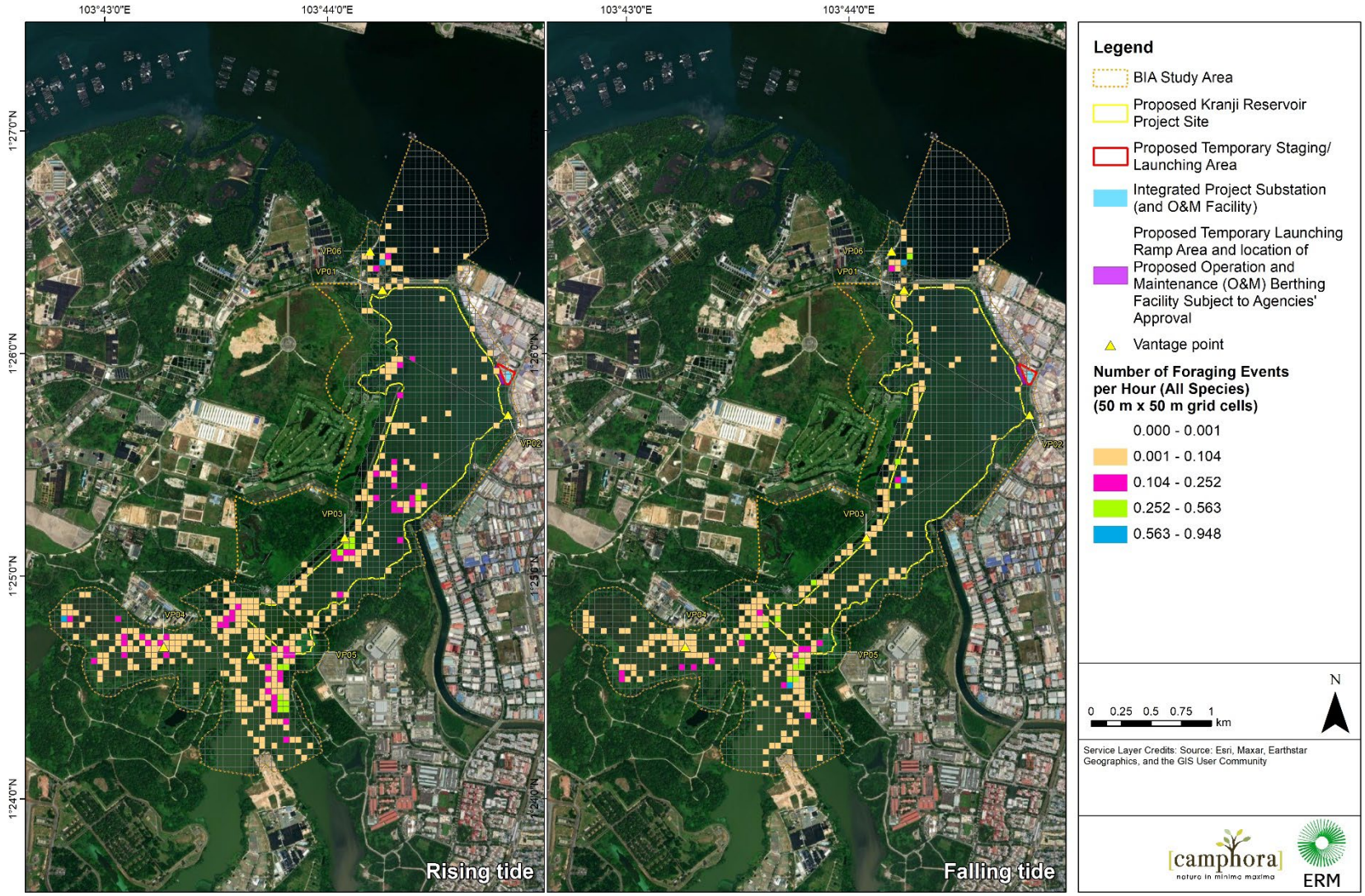


**Figure 3-34: Foraging Locations of All Focal Species During Rising Tide and Falling Tide**

## Overall Usage in Relation to Bathymetry

Areas with higher usage by focal species (i.e., number of foraging events per hour) appear to be related to where vegetation and reservoir interface in shallow waters. The pattern is mainly contributed by Ardeids and Little terns. Ardeids are able to stand and forage in shallower waters, hence this may explain their higher usage in shallower waters. Little terns may be able to fish in shallower waters if these areas provide them with greater visibility of fish for foraging.

## Overall Usage in Relation to Fish Distribution

The relationship between fish distribution and bird foraging was also assessed. There was a poor correlation between bird foraging events and fish biomass (*Figure 3-35)*. Parts of the reservoir could not be surveyed for fish due to dense macrophyte cover preventing boat access.

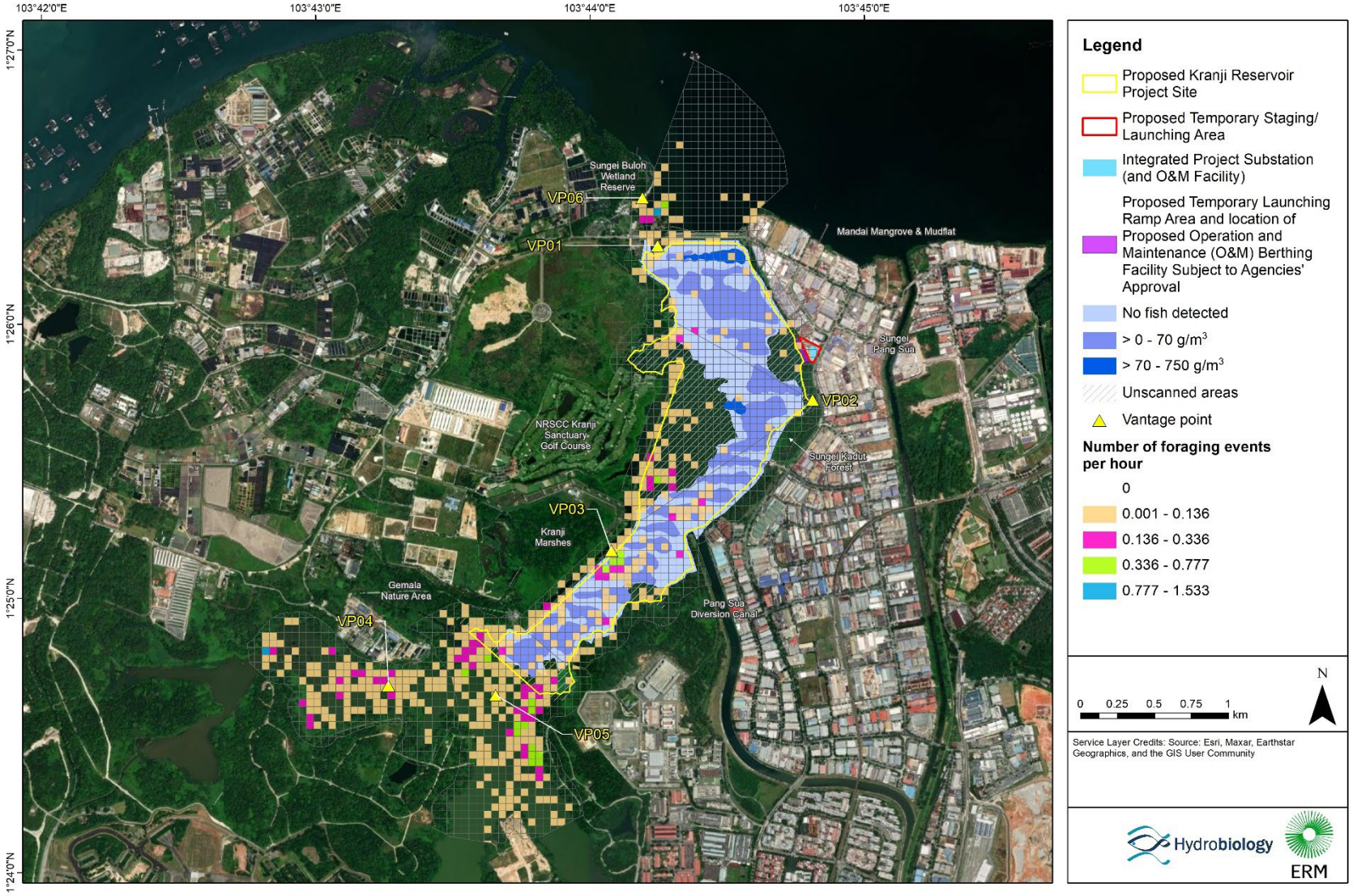


**Figure 3-35: Foraging Locations of All Focal Species in Relation to Fish Biomass Distribution**

## Focal Species

Based on data collected and advice from local and international bird experts, 16 focal species were selected for analysis (see definition of focal species under Vantage Point Surveys in *Section 2.2.2.2*). Aside from the focal species, where possible the activity of other species was documented and marked on a map. Foraging events as well as flight paths were recorded (see *Appendix H*).

### Little Terns (*Sternula albifrons*)

A total of 1,282 foraging events were recorded for the little terns. They mainly foraged in front of the BBC radio transmission towers and south-eastern part of reservoir (outside of the Reservoir Project Site) (*Figure 3-36*). All tern species were observed utilising man-made structures such as railings at the PUB Kranji I Pumping Station, small-scale solar panels on PUB monitoring assets and buoys as perching spots. VP survey area over Kranji Reservoir recorded 23 total foraging events, equivalent to an average of 0.07 foraging events per hectare per hour. Within Reservoir Project Site, VP surveys recorded 10 total foraging events, equivalent to an average of 0.05 foraging events per hectare per hour.

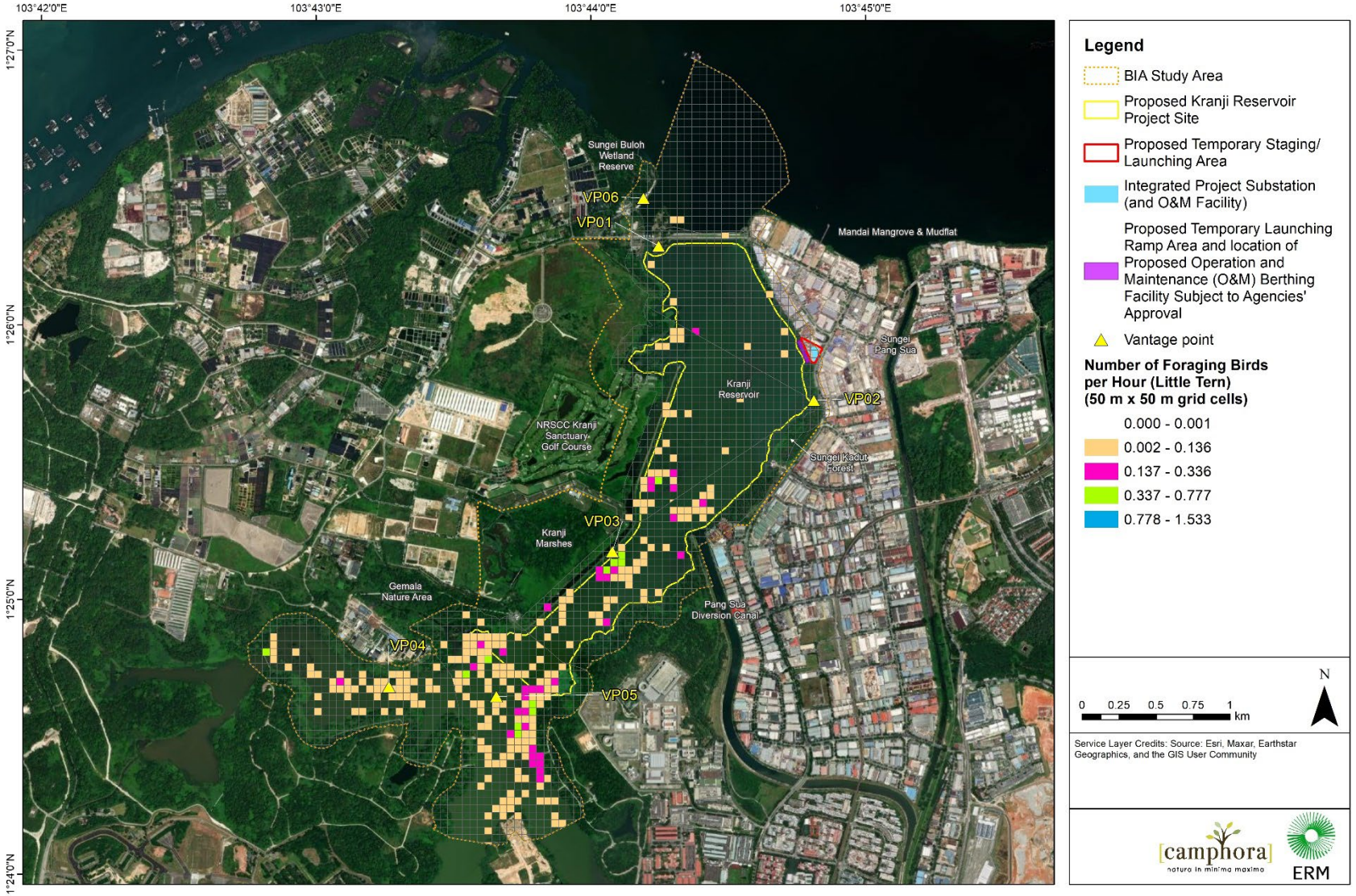


**Figure 3-36: Foraging Locations of Little Tern (*Sternula albifrons*)**

Higher usage was observed during migratory season (916 foraging events) as compared to non-migratory season (366 foraging events) due to usage by both residents and migrants (*Figure 3-37*). Little tern is both a resident breeder and migrant species. Individuals observed outside of the migratory season are considered to be residents. Individuals observed during the migratory season were considered to be made up of a mix of resident and migrant individuals. The spatial usage between migratory and non-migratory season was observed to be similar, suggesting that residents and migrants use similar areas. Additionally, Kranji Reservoir is highly used for foraging during the little tern's breeding season from May to September (*Figure 3-38*). Little terns are known to breed inland. No nesting sites were observed for this species.

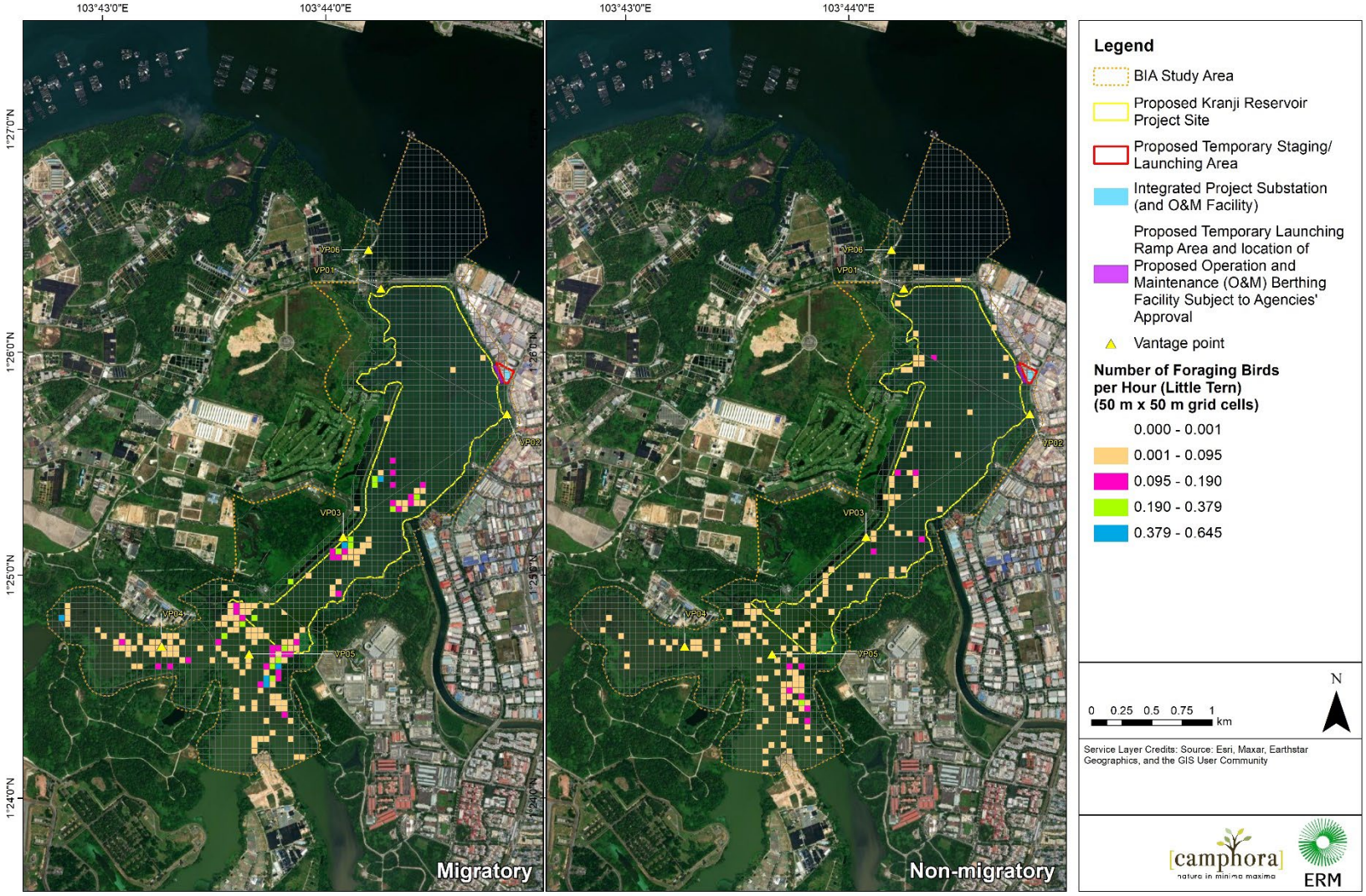


**Figure 3-37: Foraging Locations of Little Terns (*Sternula albifrons*) During Migratory and Non-migratory Seasons**

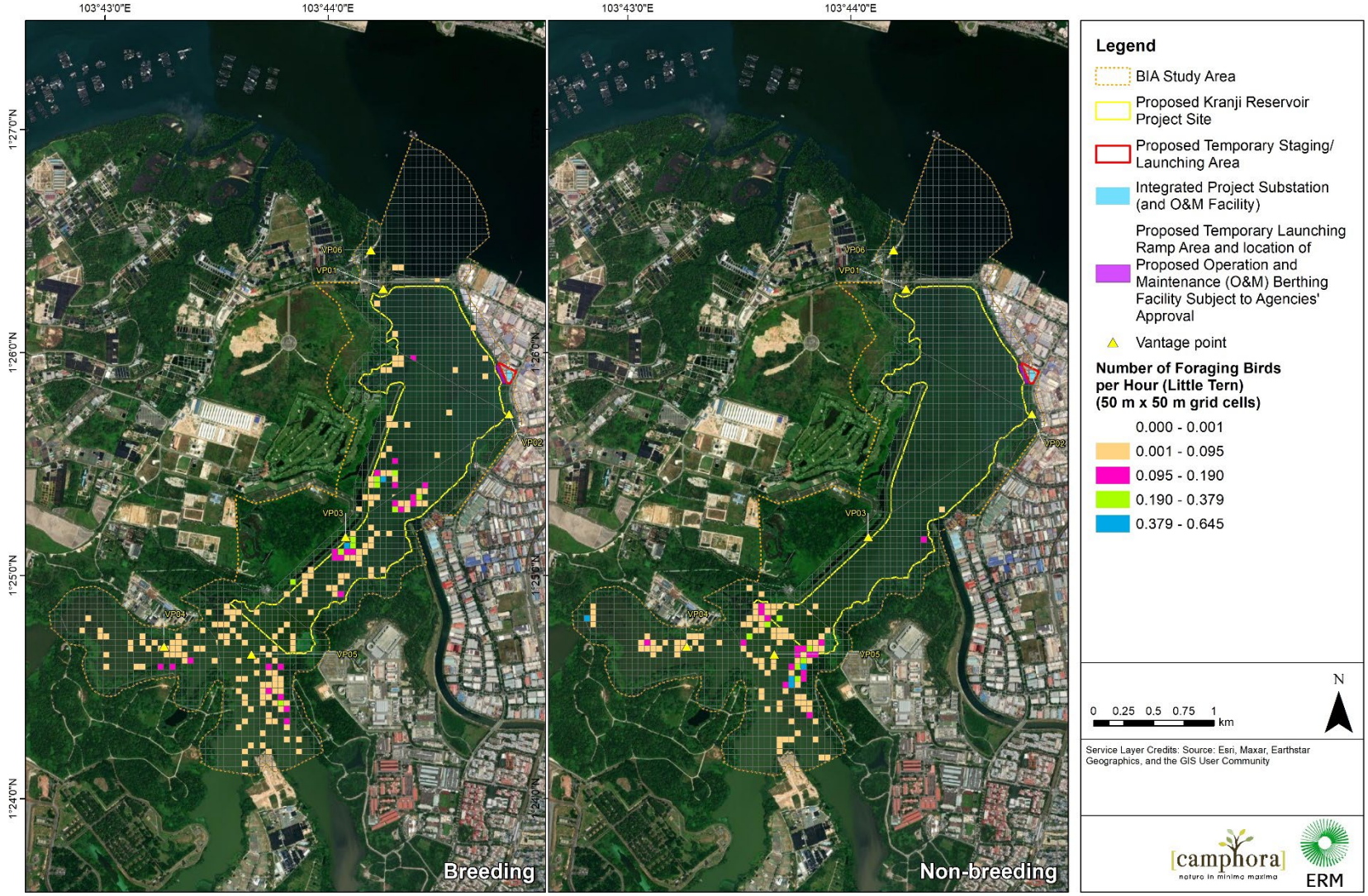


**Figure 3-38: Foraging Locations of Little Tern (*Sternula albifrons*) Between Breeding and Non-breeding Seasons**

The flight path analysis (*Figure 3-39*) shows that these birds flew mainly along the eastern and western edges of reservoir to their foraging sites, suggesting that the little terns are using these edges as a flyway or corridor for movement. 98.4% of their flights are below tree canopy height *(Figure 3-39*).

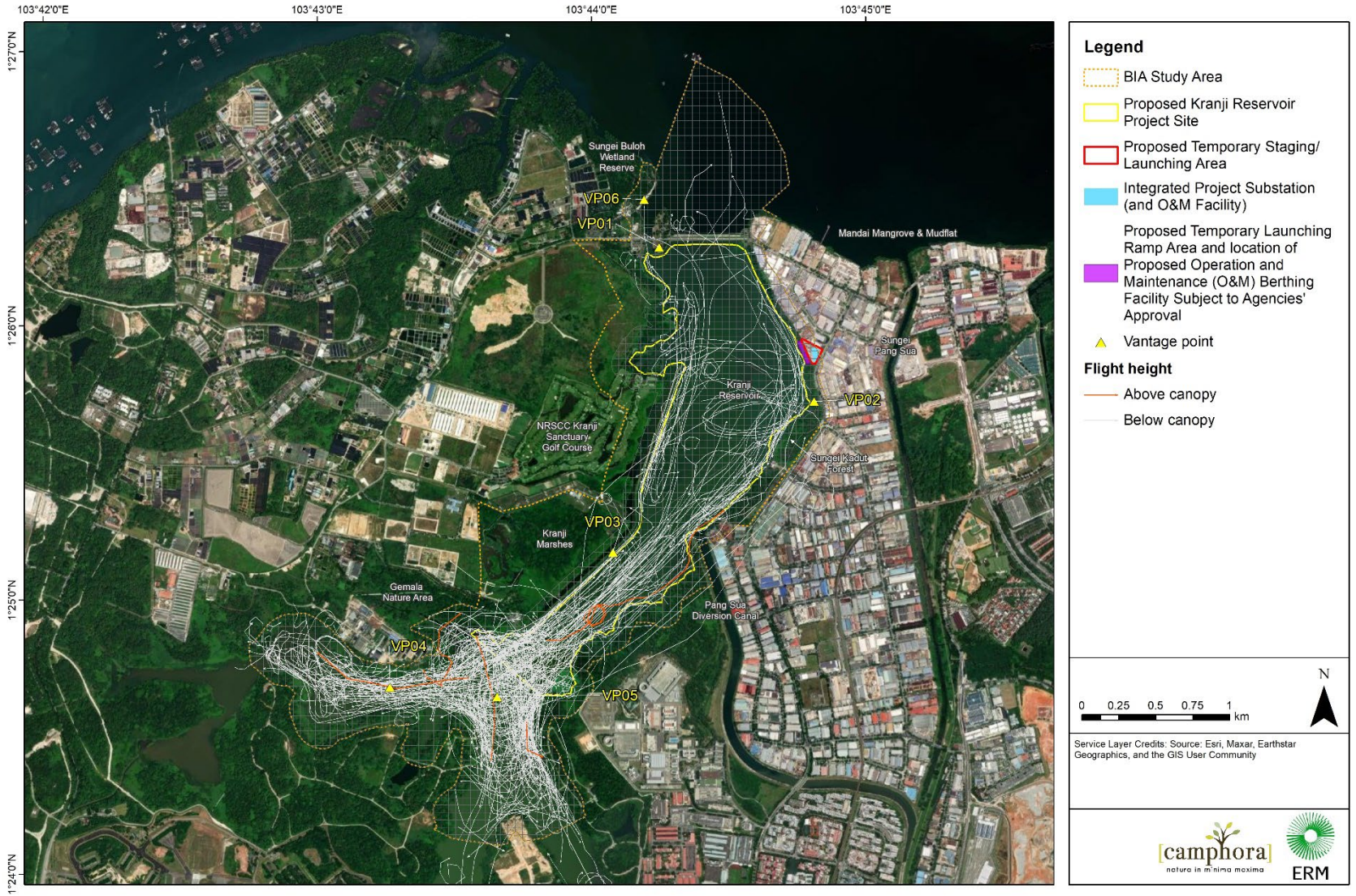


**Figure 3-39: Flight Paths of Little Terns (*Sternula albifrons*) Other Terns (*Chlidonias* species and *Laridae* species)**

A total of 313 foraging events were recorded for the other species of terns. They were mainly at the southern end of reservoir outside of the Reservoir Project Site (*Figure 3-40*), as with little terns. Additionally, the birds flew mainly along eastern and western edges of reservoir to their foraging sites (*Figure 3-41*), suggesting that the little terns are using these edges as a flyway or corridor for movement. Overall, 96.6% of recorded flight paths were below tree canopy height (*Figure 3-41*).

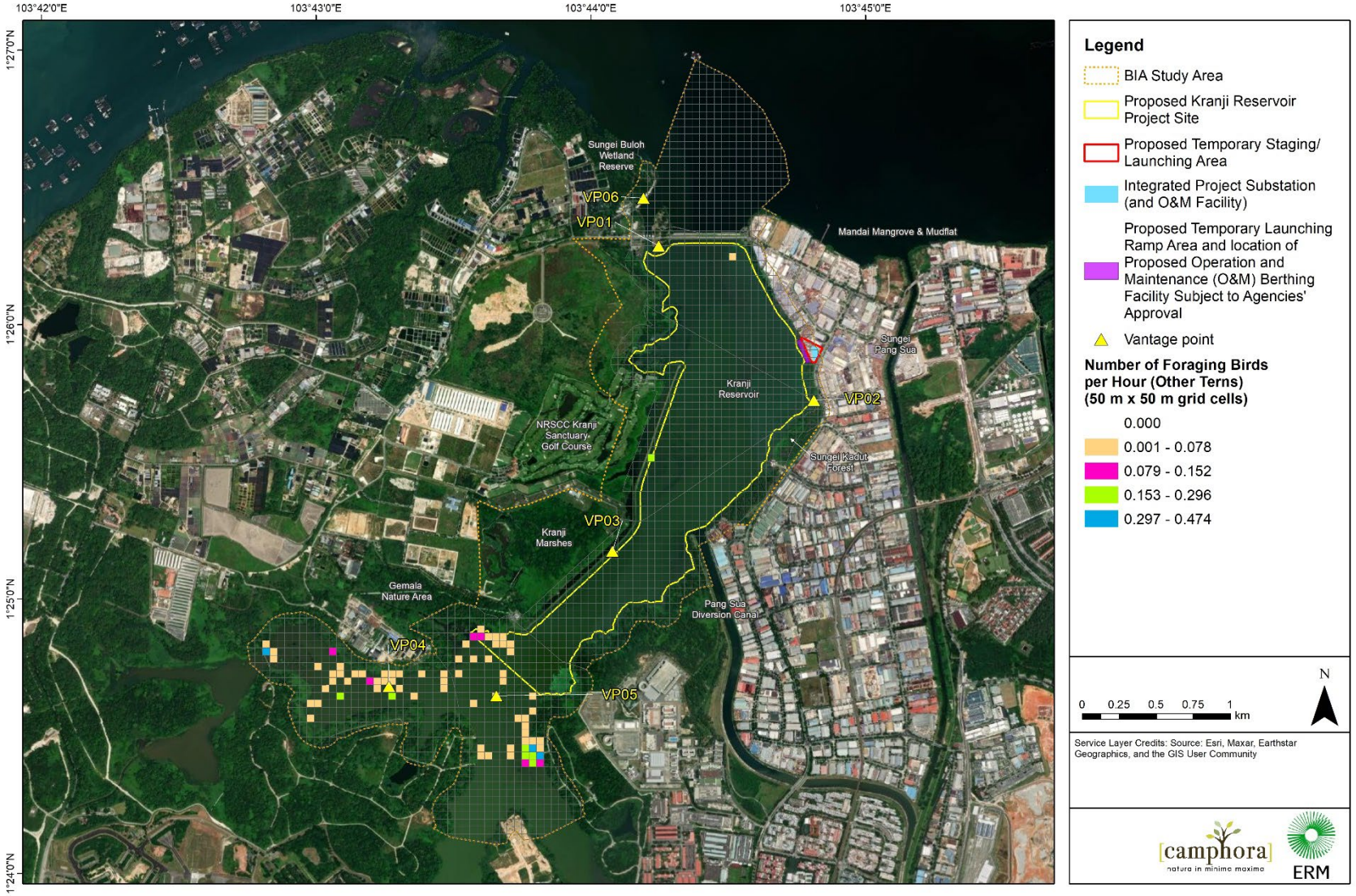


**Figure 3-40: Foraging Locations of Other Terns (*Chlidonias* species and *Laridae* species)**

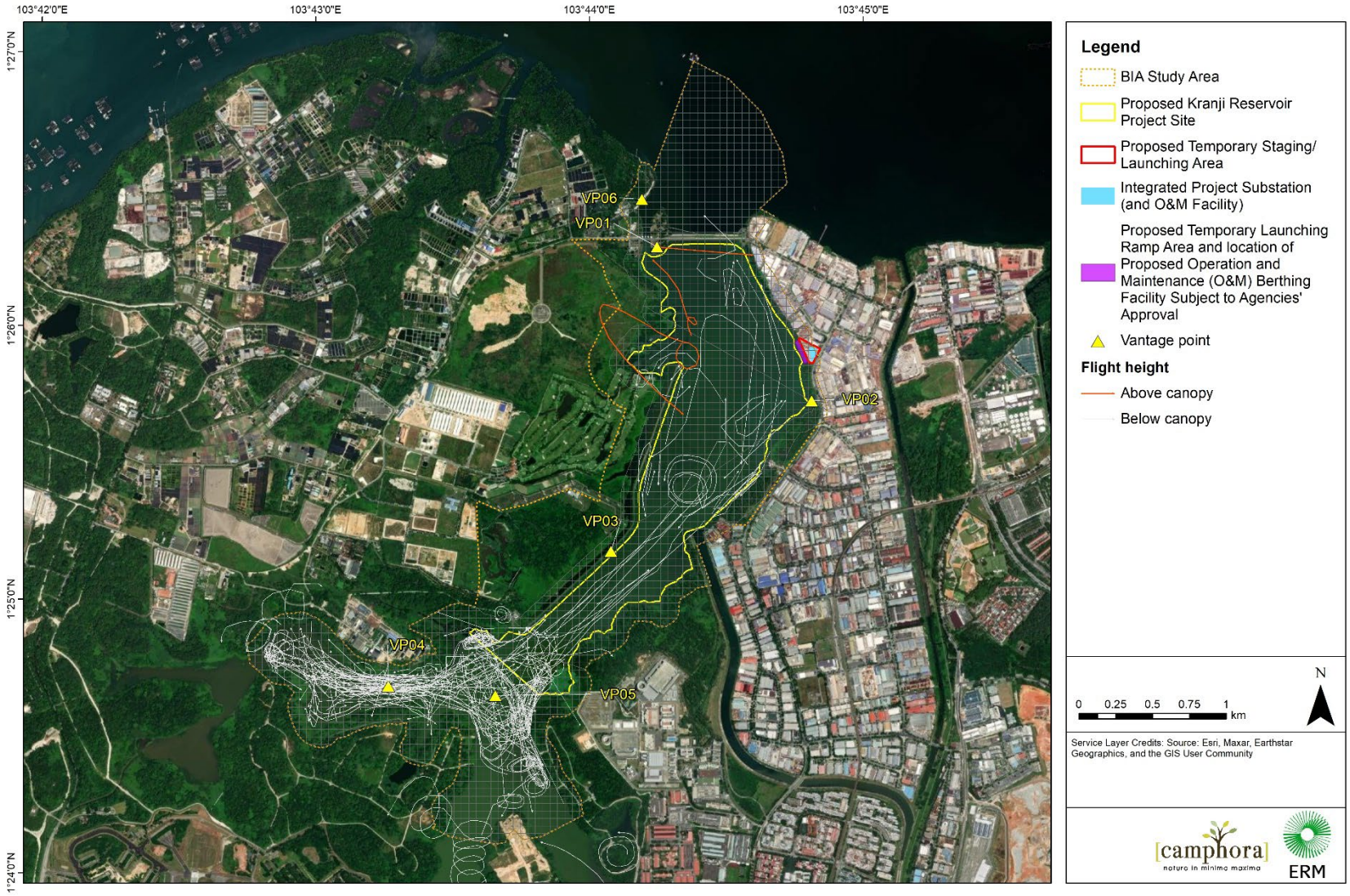


**Figure 3-41: Flight Paths of Other Terns (*Chlidonias* species and *Laridae* species)**

**Purple Heron (*Ardea purpurea*)**

A total of 80 foraging events was recorded, with the majority in the southern part of the reservoir (*Figure 3-42*). This may be due to their preference for freshwater wetlands, reedbeds and dense marshy vegetation, as they are shyer and prefer concealment in dense vegetation similar to that in the southern part of the reservoir outside of the Reservoir Project Site. This species is known to be sensitive to disturbance, and their feeding appears to depend heavily on cover (IUCN-SCC Heron Specialist Group, 2021). While some areas along the Kranji bund is also a suitable habitat, regular grass cutting may have reduced the frequency of the purple herons using this area. In total, 64.6% of flight paths were below tree canopy height (see *Figure 1* in *Appendix H* of this *Appendix 7.1*).

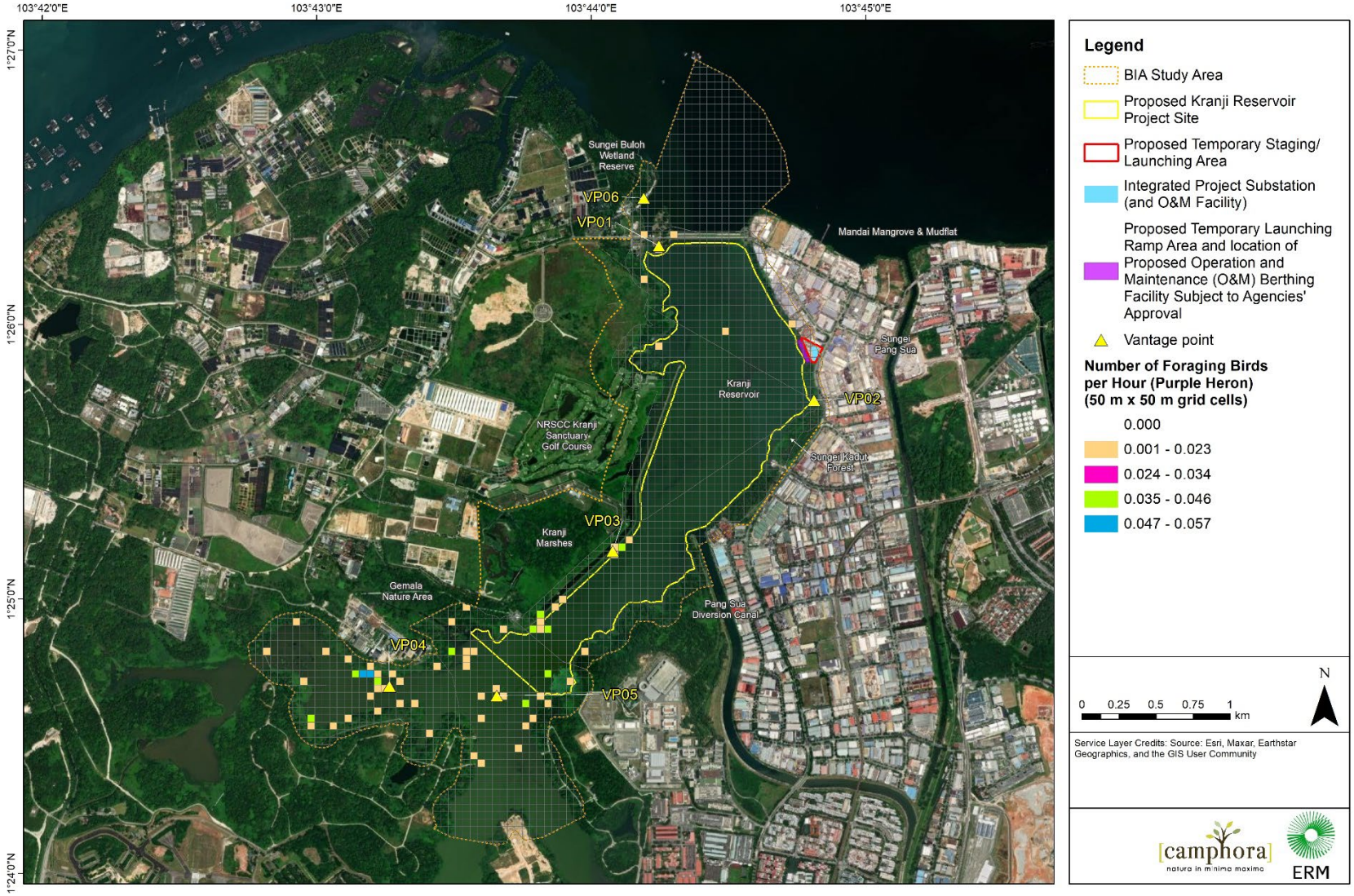


**Figure 3-42: Foraging Locations of the Purple Heron (*Ardea purpurea*)**

### Grey Heron (*Ardea cinerea*)

Four foraging events were observed for the grey heron. Records were scattered across the reservoir. This species typically prefers mangrove and coastal mudflats. 51.8% of recorded flight paths were below tree canopy height (see *Figure 2* in *Appendix H* of this *Appendix 7.1*). Due to the low number of observations made, there is no discernible difference between the usage by grey heron between breeding and non-breeding seasons (see *Figure 4* and *Table 1* in *Appendix H* of this *Appendix 7.1*).

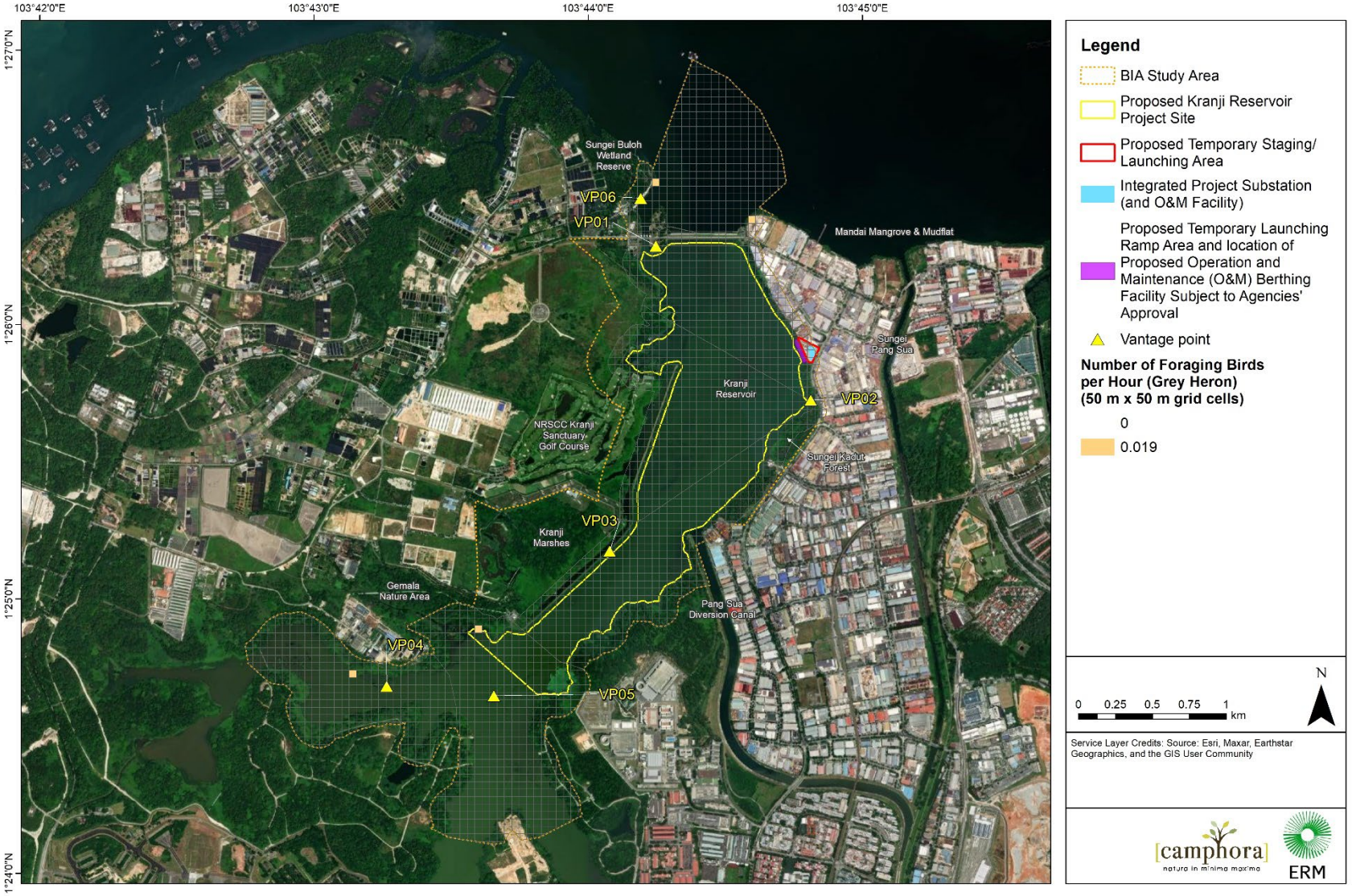


**Figure 3-43: Foraging Location of the Grey Heron (*Ardea cinerea*)**

### Other Ardeids (family *Ardeidae*)

A total of 507 foraging events were recorded for this group of water birds. Three areas of high usage were identified – i) Sungei Buloh Wetland Reserve, ii) in front of the BBC radio transmission towers along Kranji bund, and iii) southern part of the reservoir outside of the Reservoir Project Site (*Figure 3-44*). Periodic masses of floating macrophytes was observed to provide foraging opportunities within the reservoir. Foraging was also recorded on the mudflat off SBWR near VP06.

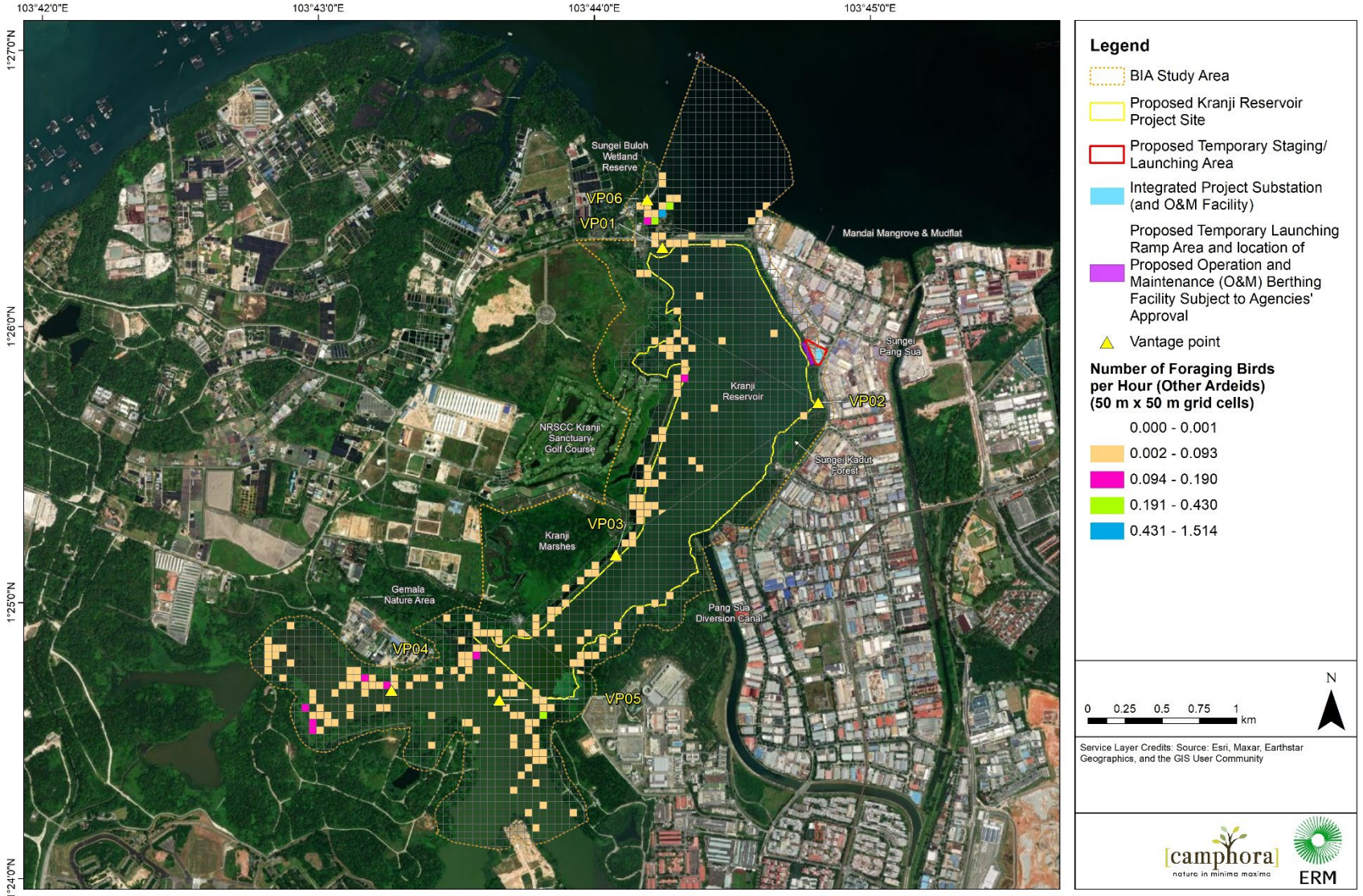


**Figure 3-44: Foraging Locations of Other Ardeids**

Temporally, the birds were seen flying in and out of the Kranji Reservoir at dawn and dusk. At dawn, there are activity both towards and away from Kranji Reservoir, suggesting possible foraging within and outside the reservoir (*Figure 3-45*). At dusk, there appears to be higher activity away from Kranji Reservoir, suggesting some of these birds roost outside of Kranji Reservoir (*Figure 3-45*). Evidence indicates the birds are foraging at the reservoir and roosting at SBWR. 85.2% of flight paths were below tree canopy height (see *Figure 3* in *Appendix H* of this *Appendix 7.1*).

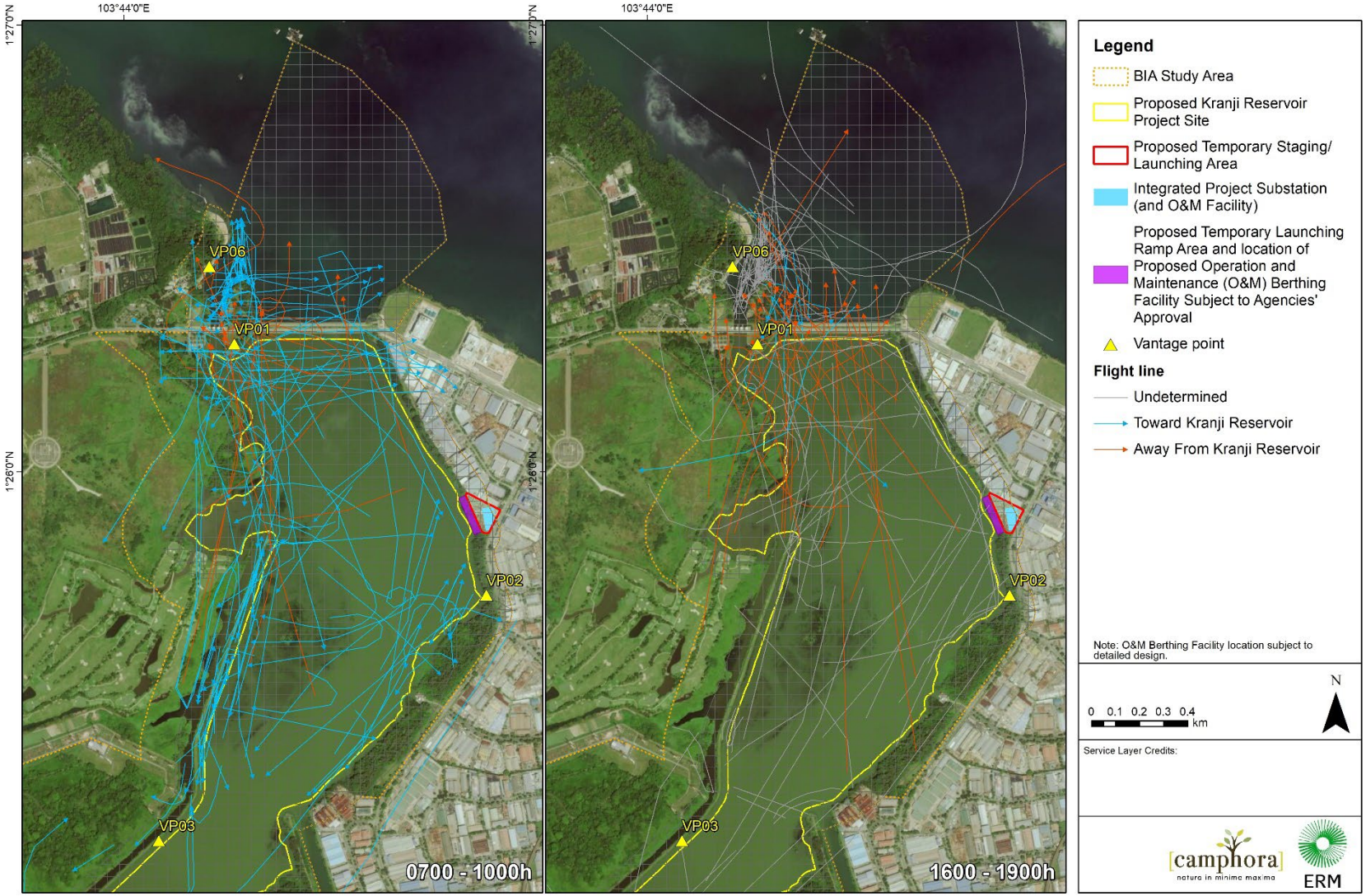


**Figure 3-45: Direction of Flight Paths of Other Ardeids**

**White-bellied Sea Eagle (*Haliaeetus leucogaster*)**

During the survey period, up to five individuals were observed perching on the BBC radio transmission towers. This suggests multiple individuals or pairs inhabit Kranji Reservoir or the nearby vicinity.

A total of 52 foraging events were recorded, in SBWR and the waters in front of the BBC radio transmission towers and Kranj bund, as well as the Gemala Nature Area to the south-west of the Reservoir Project Site (*Figure 3-46*). To a much lesser extent, birds were also recorded foraging at the eastern section of the reservoir (*Figure 3-47*).

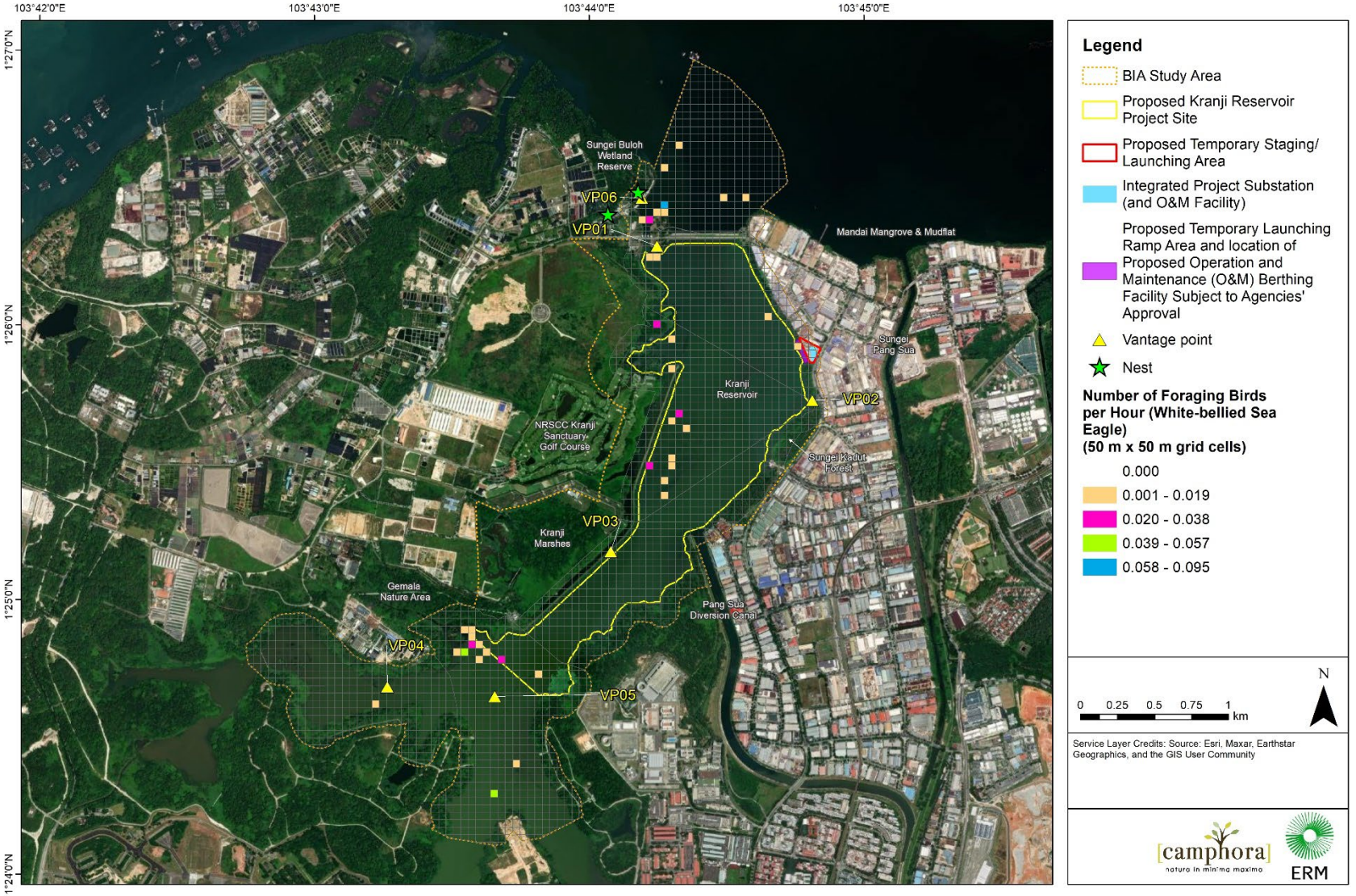


**Figure 3-46: Foraging Locations of the White-bellied Sea Eagle (*Haliaeetus leucogaster)***

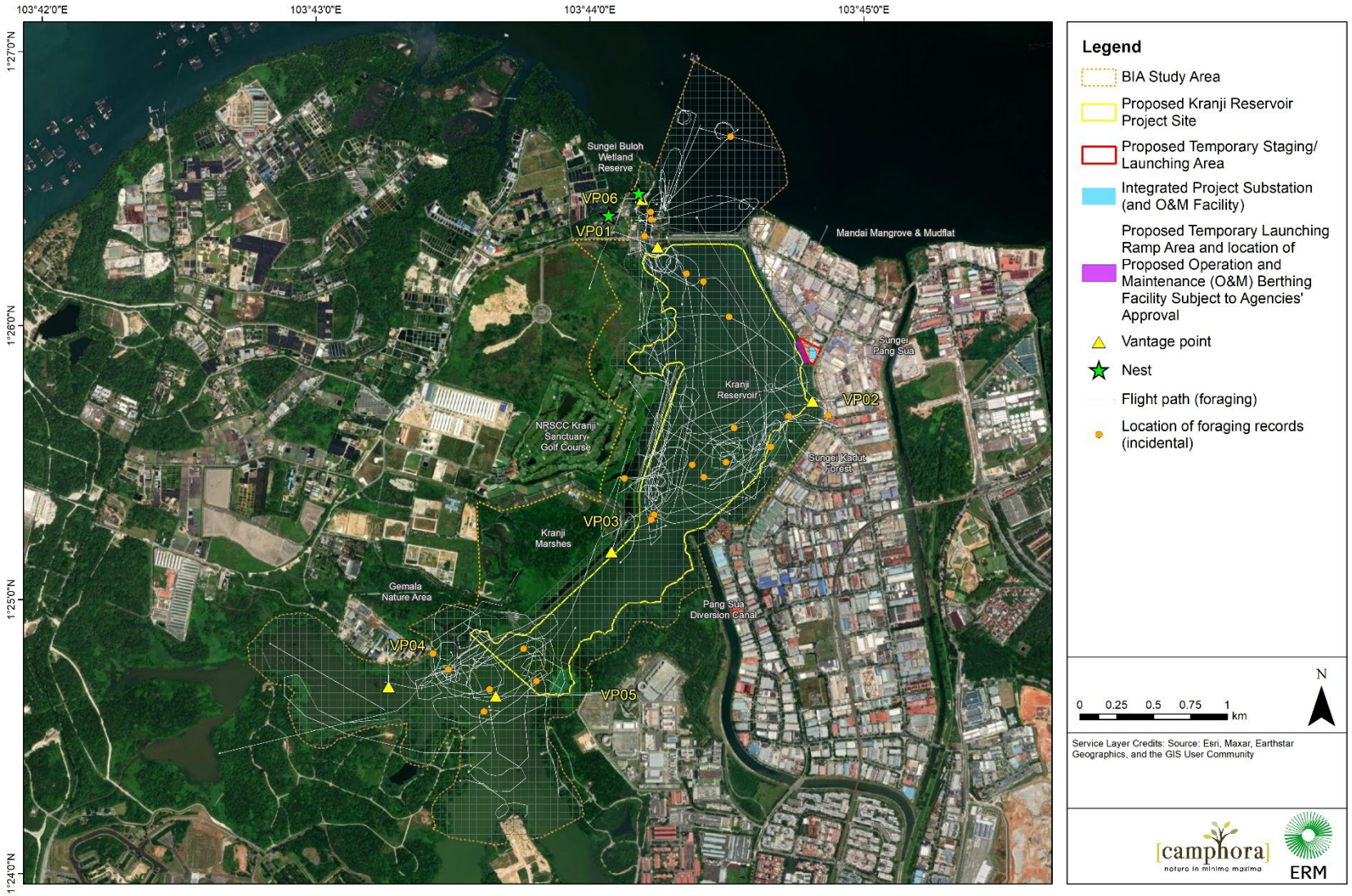


**Figure 3-47: Foraging Flight Paths and Locations of the White-bellied Sea Eagle (*Haliaeetus leucogaster)***

Long-stay perch-hunting is a foraging strategy of the White-Bellied Sea Eagle (Wiersma & Richardson, 2009). The birds were often seen resting on the BBC radio transmission towers which served as an important perching spot (*Figure 3-48*), hence it is evident the BBC radio transmission towers play an important role in their hunting success.

Correspondingly, *Figure 3-48* shows foraging flight paths were mainly associated with the BBC radio transmission towers and along the western edge of reservoir, suggesting the birds may employ transect hunting along the shoreline, or soaring and prospecting as a foraging strategy (Wiersma & Richardson, 2009). In total, 90.7% of recorded flights were above tree canopy height (*Figure 3-48)*. They were most frequently seen thermalling.

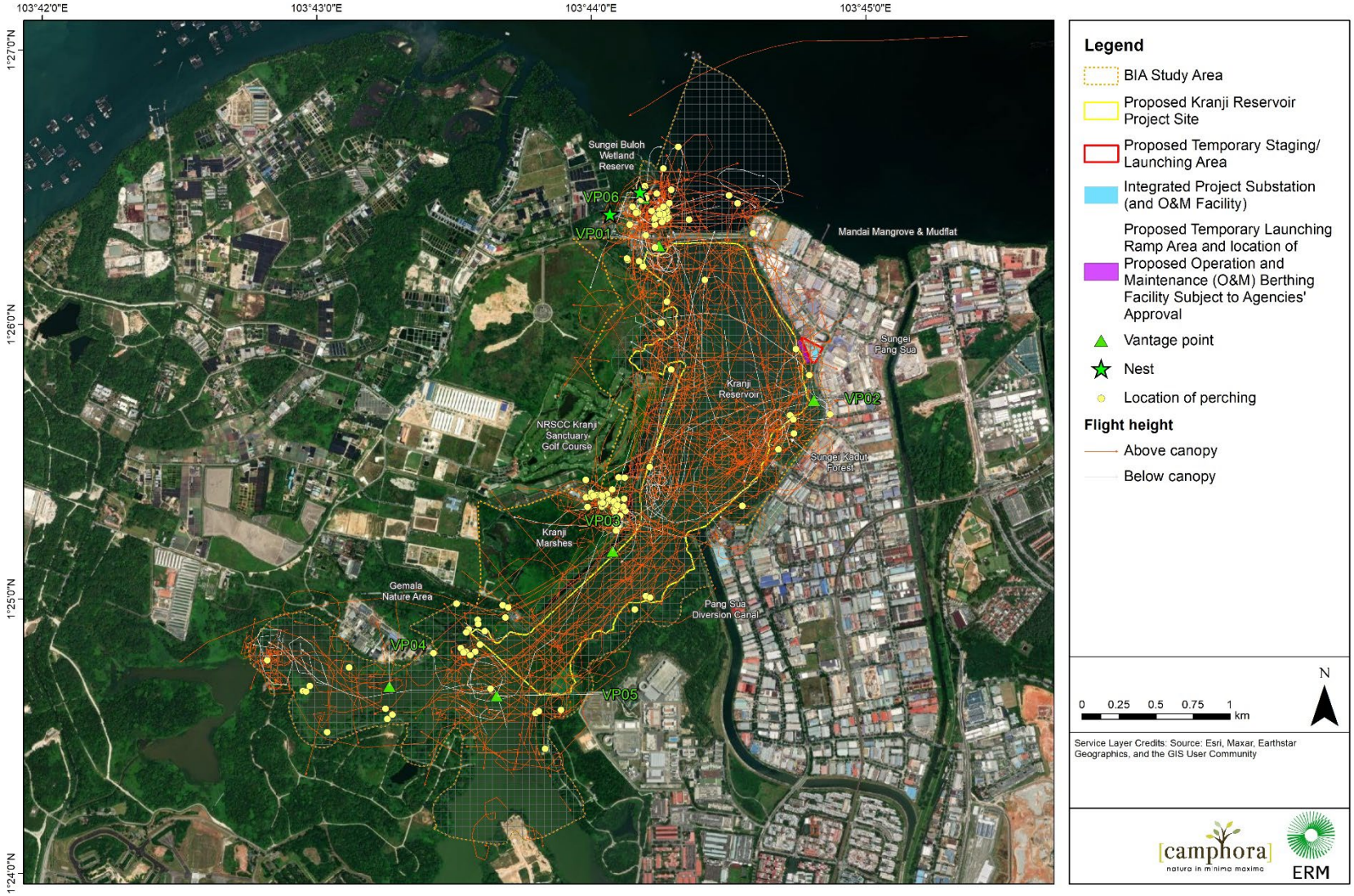


**Figure 3-48: Flight Paths and Perching Locations of the White-bellied Sea Eagle (*Haliaeetus leucogaster*)**

Two nests of the white-bellied sea eagle were observed at SBWR. At VP01 and VP06, a nesting pair was observed near the entrance of SBWR Visitor Centre (*Figure 3-49*). The pair were not observed to utilise the reservoir as a food resource. Instead, they were observed collecting nesting materials from trees lining the reservoir near Kranji Reservoir Park Carpark B. This was observed twice, once in November 2020, and once in April 2021. According to Lim (2009), breeding has been observed throughout the year for this species except in November. Chicks has previously been observed between 19 Jan and 19 May, with fledglings present at their nest between 11 May and 31 July (Lim, 2009). The nests at SBWR were observed from November 2020 to February 2022. Flight paths associated with the nests were mainly located at SBWR, suggesting that these white-bellied sea eagles appear to mainly use SBWR (*Figure 3-49*). The nests were used by different pairs of white-bellied sea eagles, suggesting that there are at least four individuals at SBWR.

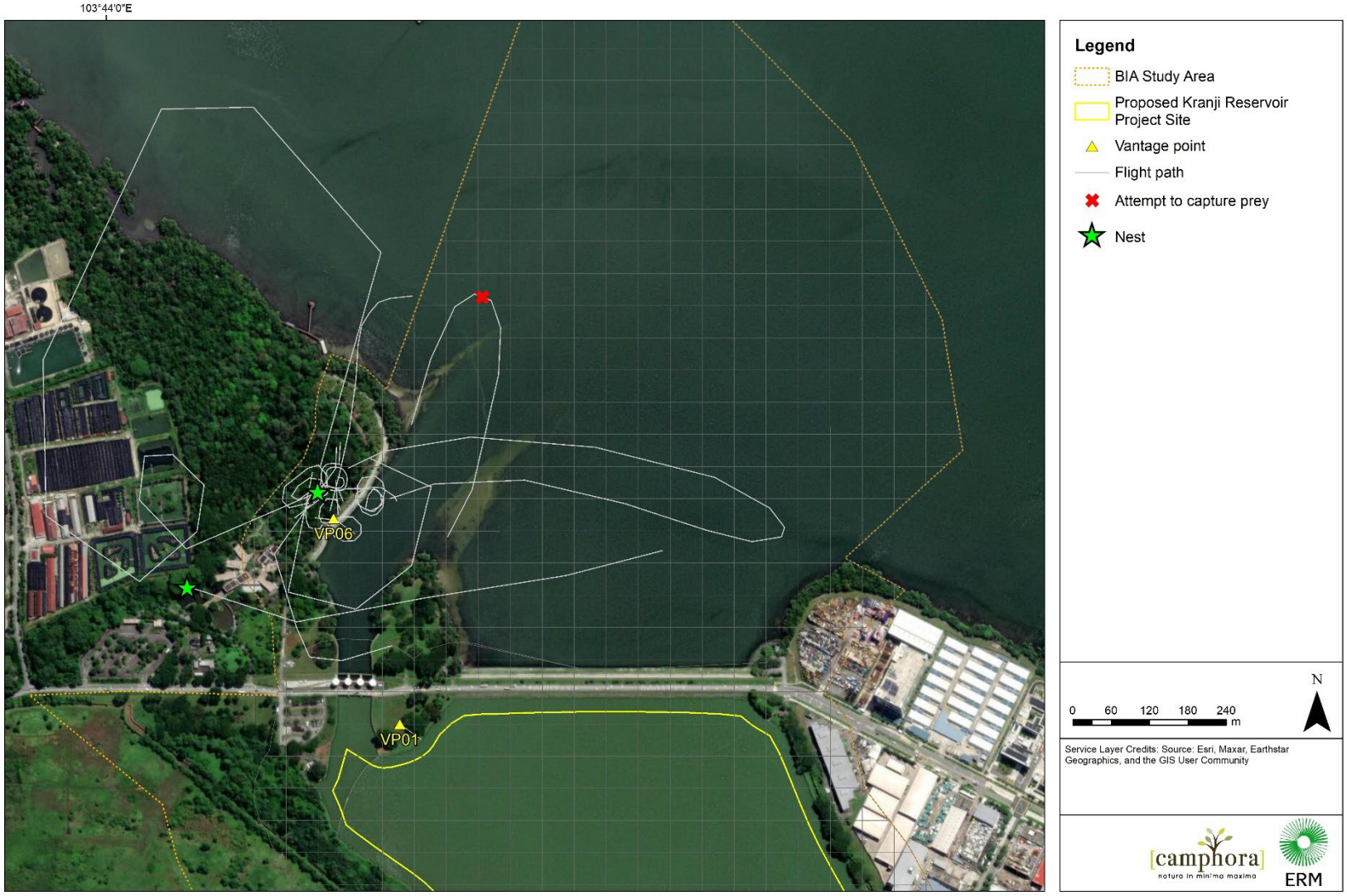


**Figure 3-49: Foraging Flight Paths and Nest Location of the White-bellied Sea Eagle (*Haliaeetus leucogaster)* Nesting Pairs at SBWR**

**Brahminy Kite (*Haliastur indus*)**

Based on the 10 foraging events observed, the brahminy kite appears to utilise the majority of Kranji Reservoir, as their foraging locations were scattered throughout the water body (*Figure 3-50*). A higher density of flight paths were observed in the eastern part (near a nest), and south-western part of the reservoir outside of the Reservoir Project Site, suggesting that these two areas are well used by the species (*Figure 3-51*).

Two active nests were observed – one in Kranji Marshes and another in the southern end of Sungei Kadut forest (*Figure 3-50*). According to Lim (2009), the breeding period of this species is from September to March and May to July. The nest at Kranji Marshes was observed in January 2021, and the nest in the Sungei Kadut forest, was observed February and March 2021.

Brahminy kite has a varied hunting technique to capture an assortment of prey such as fish, birds, amphibians, reptiles, small mammals and even carrion (Khaleghizadeh & Anuar 2019). In this regard, Kranji Reservoir may be less essential as a food resource to brahminy kite compared to other fish consuming raptors. This may explain why fewer foraging events were observed for this species, as compared to piscivorous (fish feeding) raptors, such as the white-bellied sea eagle. They were mostly observed thermalling hence overall, 92.3% of flights were above tree canopy height (*Figure 3-51*). Due to the low number of observations made, there is no discernible difference between the usage by brahminy kite during breeding and non-breeding seasons (see *Figure 5* and *Table 2* in *Appendix H* of this *Appendix 7.1*).

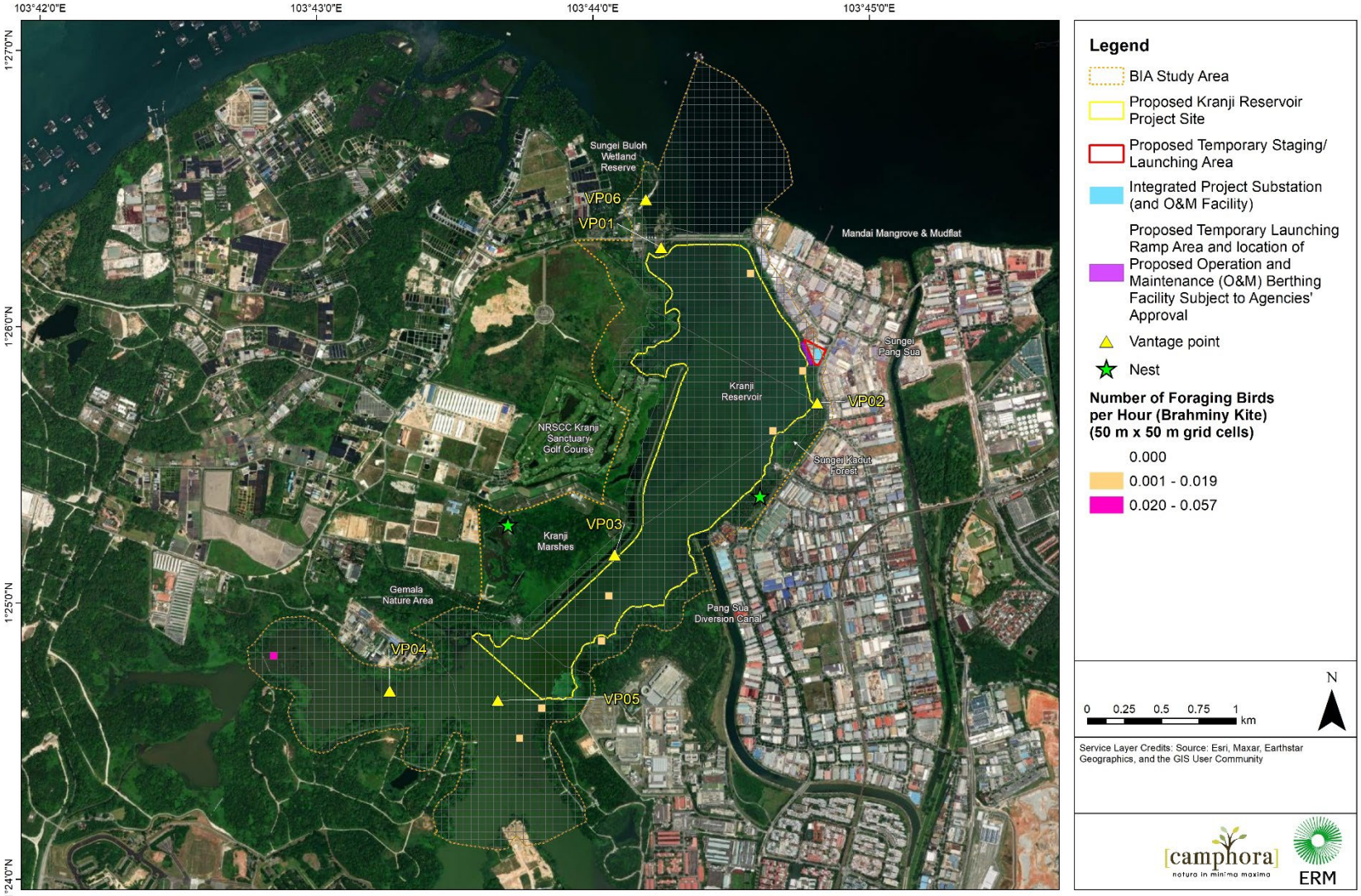


**Figure 3-50: Foraging and Nest Locations of the Brahminy Kite (*Haliastur indus*)**

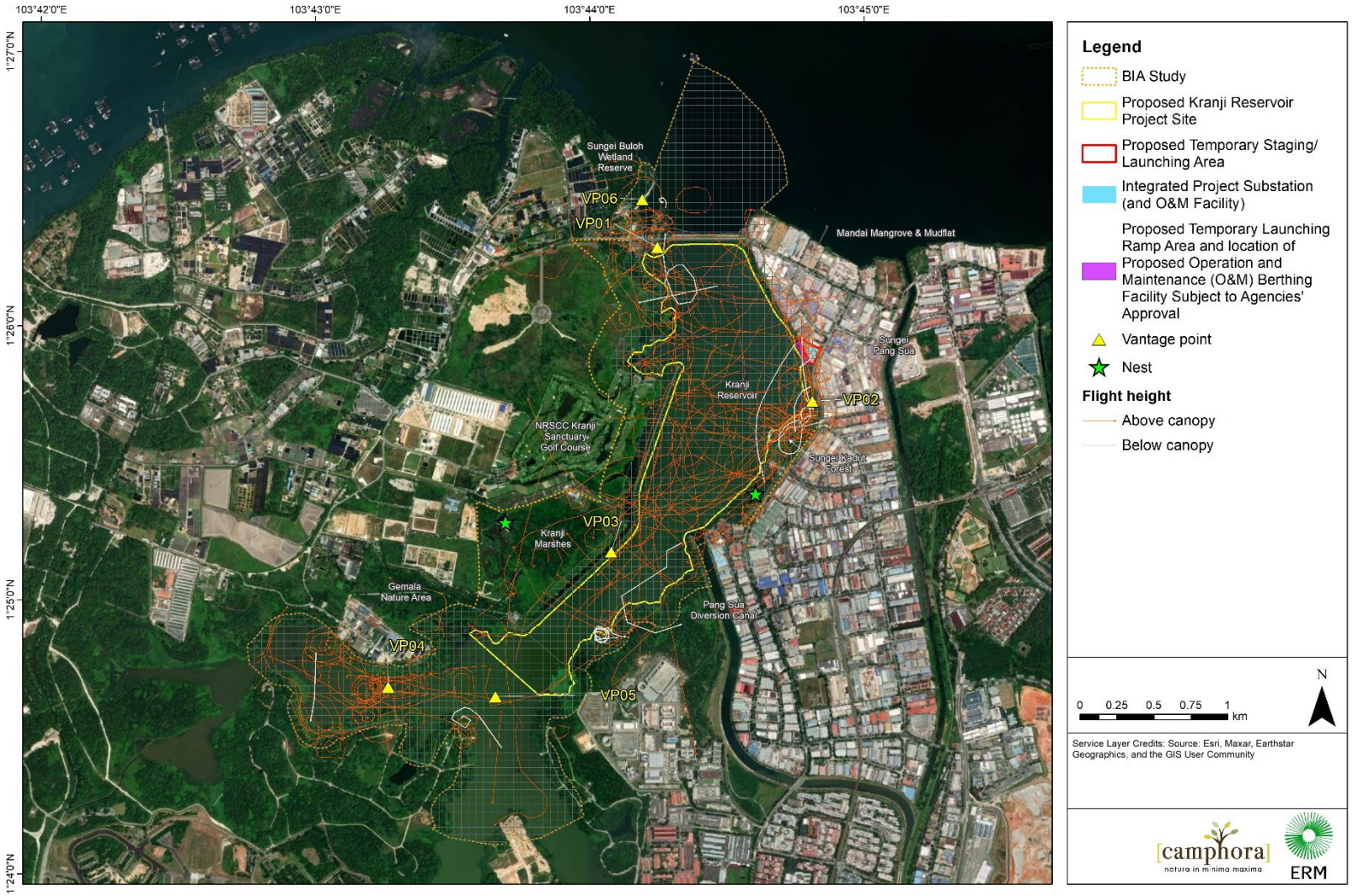


**Figure 3-51: Flight Paths of the Brahminy Kite (*Haliastur indus*)**

### Western Osprey (*Pandion haliaetus*)

Throughout the survey period, 11 foraging events were recorded for the western osprey. Foraging records were scattered across the reservoir, but foraging was observed mostly in the southern part of the reservoir outside of the Reservoir Project Site (*Figure 3-52*). Flight paths show usage across the whole reservoir (*Figure 3-53*). Unlike white-bellied sea eagles and grey-head fish eagles, this species hunts for fish on the wing, flapping and gliding 10 to 40m above the water surface, and less often from a perch (Poole et al., 2002). This hunting technique is reflected by its flight path where 64.3% were above tree canopy height (*Figure 3-53*). When a fish is spotted, the western osprey dives downwards plunging feet-first into the water to catch its prey. Due to its hunting technique, a relatively larger expanse of water surface may be more important for foraging compared to other raptors.

The western osprey is frequently observed to be perching on the BBC radio transmission towers along the western edge (*Figure 3-53*). It was also seen perched and feeding on prey in its talons in the forest on the south eastern shore of the Reservoir Project Site, located opposite VP03.

At least two individuals were observed from the surveys. Non-breeding individuals are known to travel as far as 10 km between daytime feeding grounds and roosts (Watkins, 2000). This as well as its ability to hunt along seacoast (i.e. outside of the Kranji Reservoir) may explain the low foraging observations.

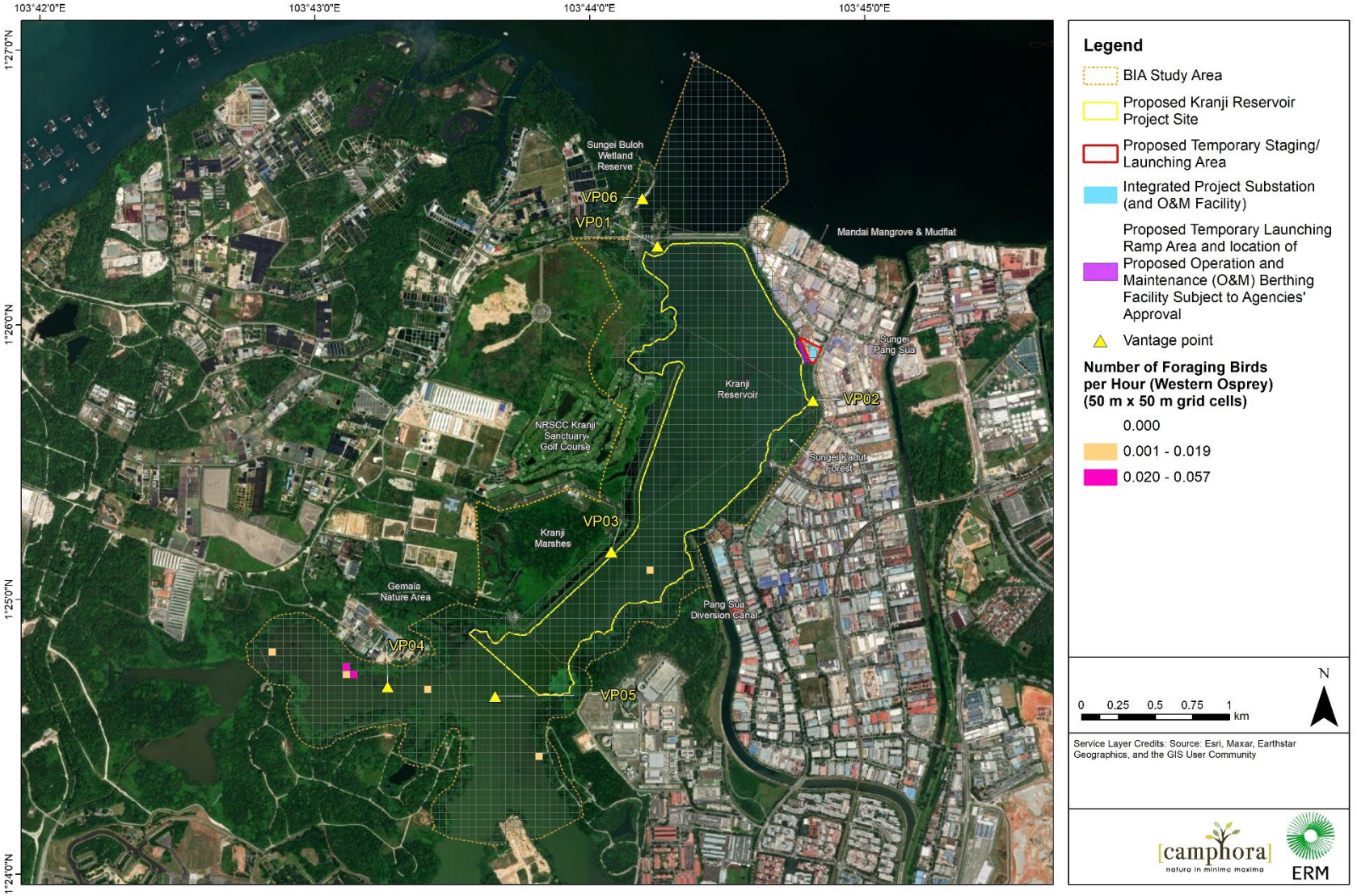


**Figure 3-52: Foraging Locations of the Western Osprey (*Pandion haliaetus*)**

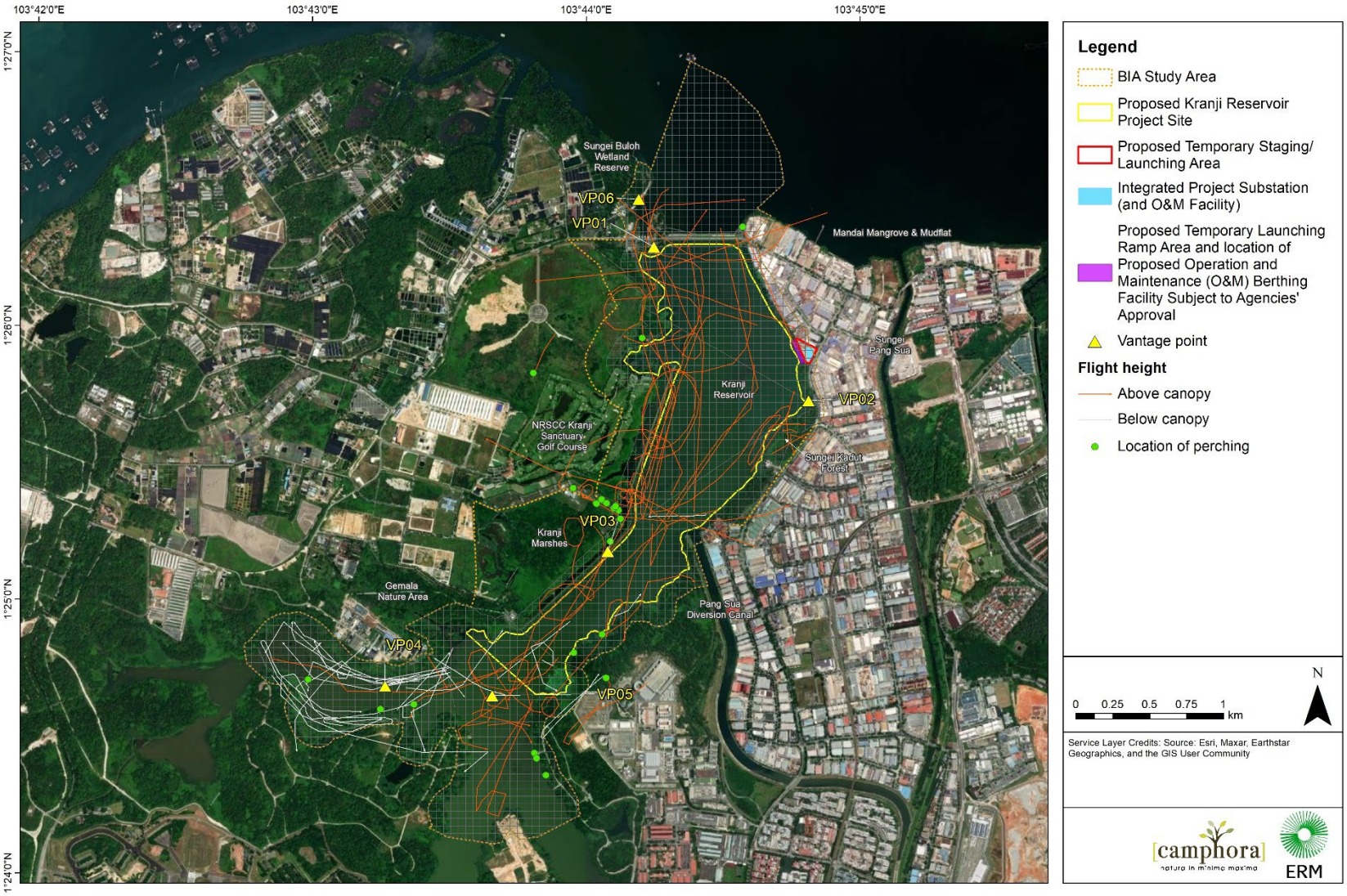


**Figure 3-53: Flight Paths of the Western Osprey (*Pandion haliaetus*)**

### Grey-headed Fish Eagle (*Haliaeetus ichthyaetus*)

Only one foraging event was recorded for the grey-headed fish eagle, and this was in the reservoir in front of Kranji bund (*Figure 3-54*).

However, this species was still observed actively using the site. It was observed perching or undertaking non-foraging flight paths around the southern part, and eastern part of the reservoir (near VP02) as shown in *Figure 3-55*. It was observed across all VPS locations, except for VP06 at SBWR. The bird preferred to perch on branches of dead trees around VP02, possibly for better visibility of aquatic prey fish such as Tilapias, Peacock bass and Snakeheads (Yong et al., 2016). On three occasions, prey was observed in the talons of the grey-headed fish eagle. There appears to be a higher usage of this species in the southern part of the reservoir outside of the Reservoir Project Site as shown in *Figure 3-55*.

Three birds, which includes two adults and one immature bird, were observed throughout the survey period, however, has not been possible to ascertain it they are the same individuals. Overall, 66.7% of flights were above tree canopy height (*Figure 3-55*).

An active nest was observed at the Sungei Kadut forest towards the end of the survey period in October 2021 (*Figure 3-55*).

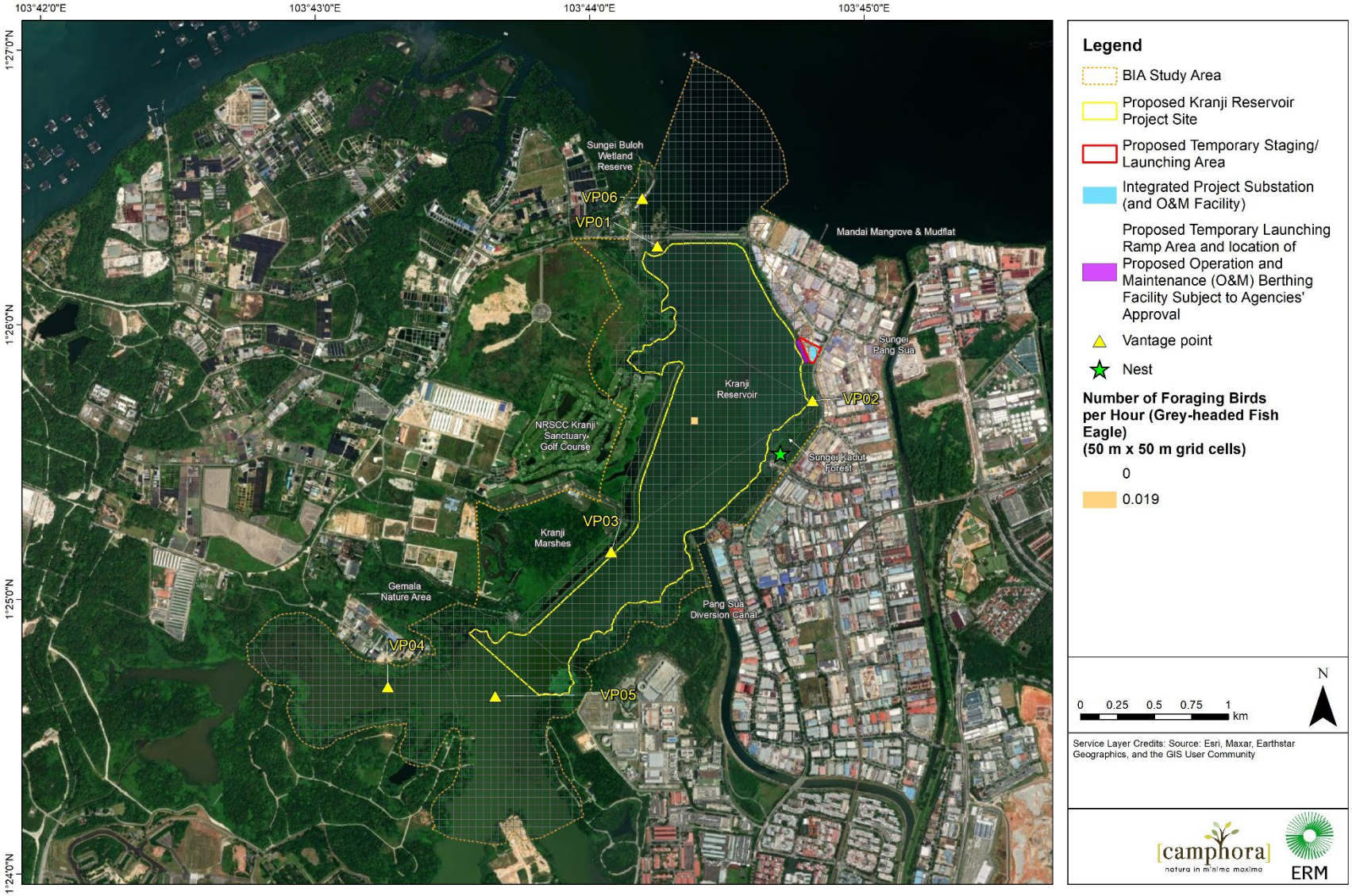


**Figure 3-54: Foraging and Nest Locations of the Grey-headed Fish Eagle (*Haliaeetus ichthyaetus*)**

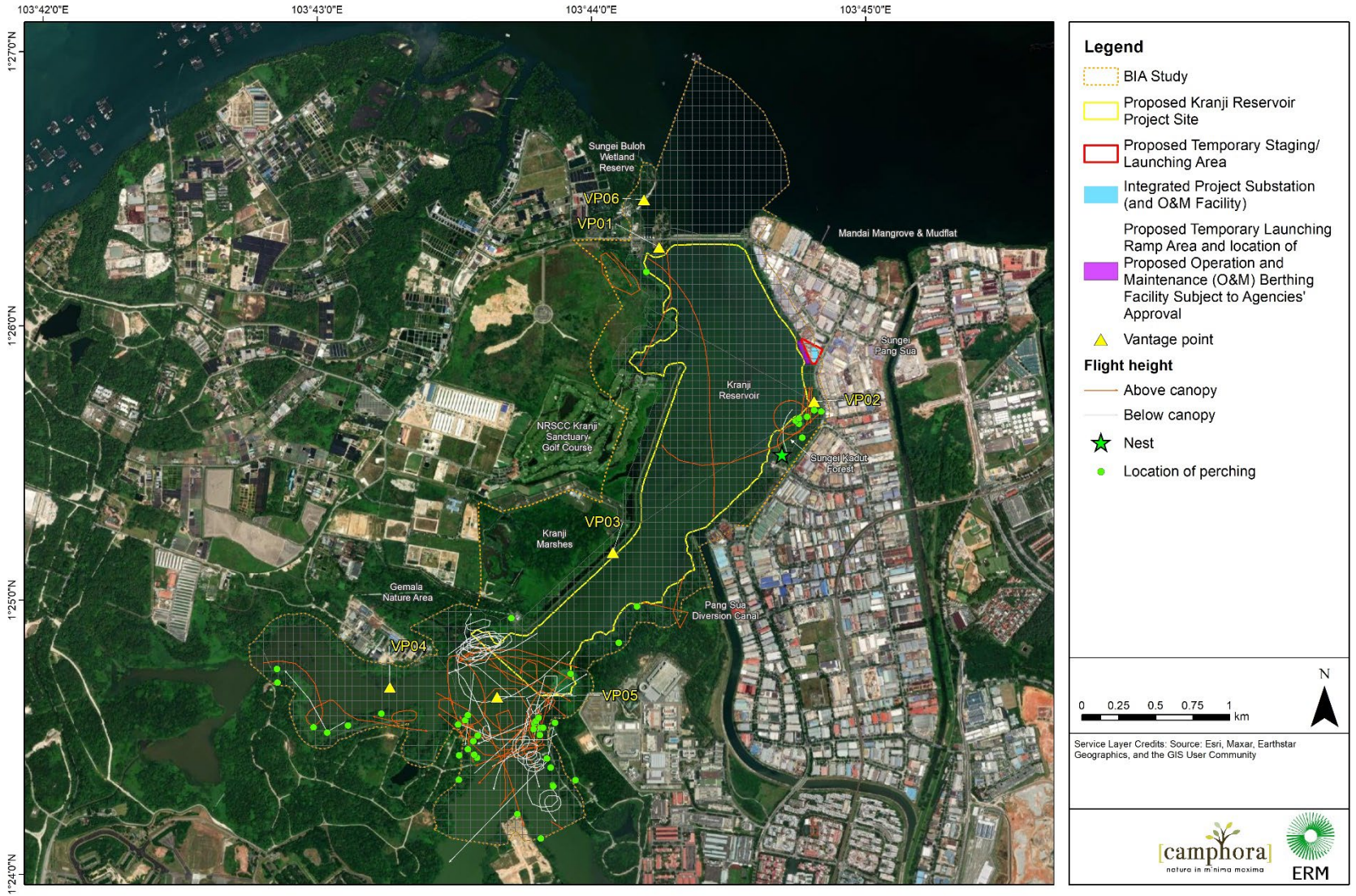


**Figure 3-55: Non-foraging Flight Paths and Perching Locations of the Grey-headed Fish Eagle (*Haliaeetus ichthyaetus*)**

### *3.4.2.2 Bird Density*

A total of 1,347 birds were recorded from the survey period of May 2021 to May 2022. The analysis only included records of birds that were in contact with the ground, vegetation, or water surface.

Higher bird density was observed in the southern reservoir area, outside of the Reservoir Project Site (*Figure 3-56*). Along the north-eastern reservoir edge, the higher bird density sites were attributed to communal roosts of the conservation significant black-crowned night heron (*Nycticorax nycticorax*), which is discussed further below. Along the southern-most reservoir edges, the higher bird density sites were attributed to common urban bird species that aggregate in flocks, such as the Asian glossy starling (*Aplonis panayensis*).

Along the reservoir edge, nests and roosts were present. The lower numbers observed in the southern reservoir area outside of the Reservoir Project Site is attributed to the lower number of night surveys conducted, for health and safety reasons.

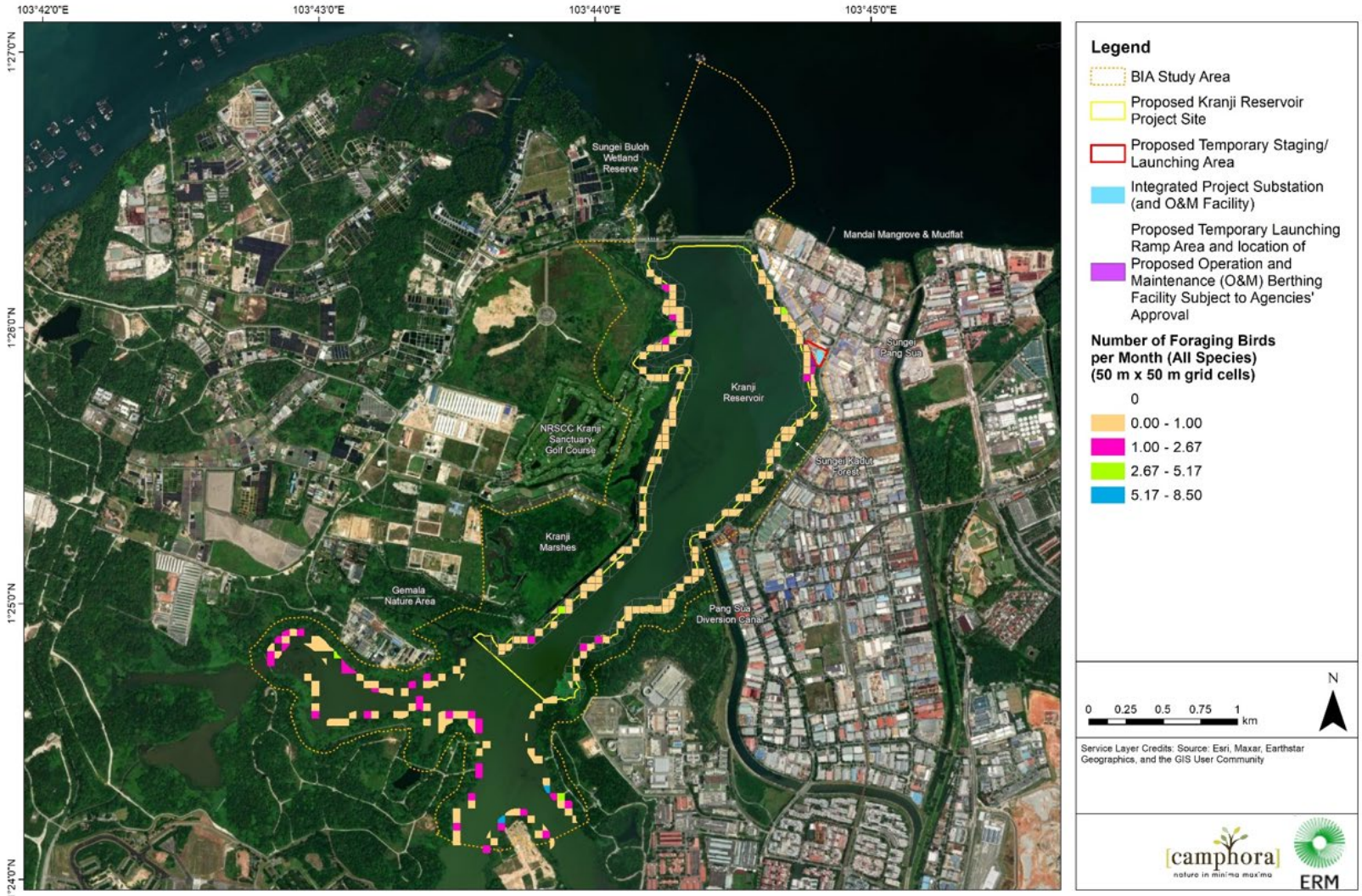


**Figure 3-56: All Recorded Bird Density along the Edge of Kranji Reservoir**

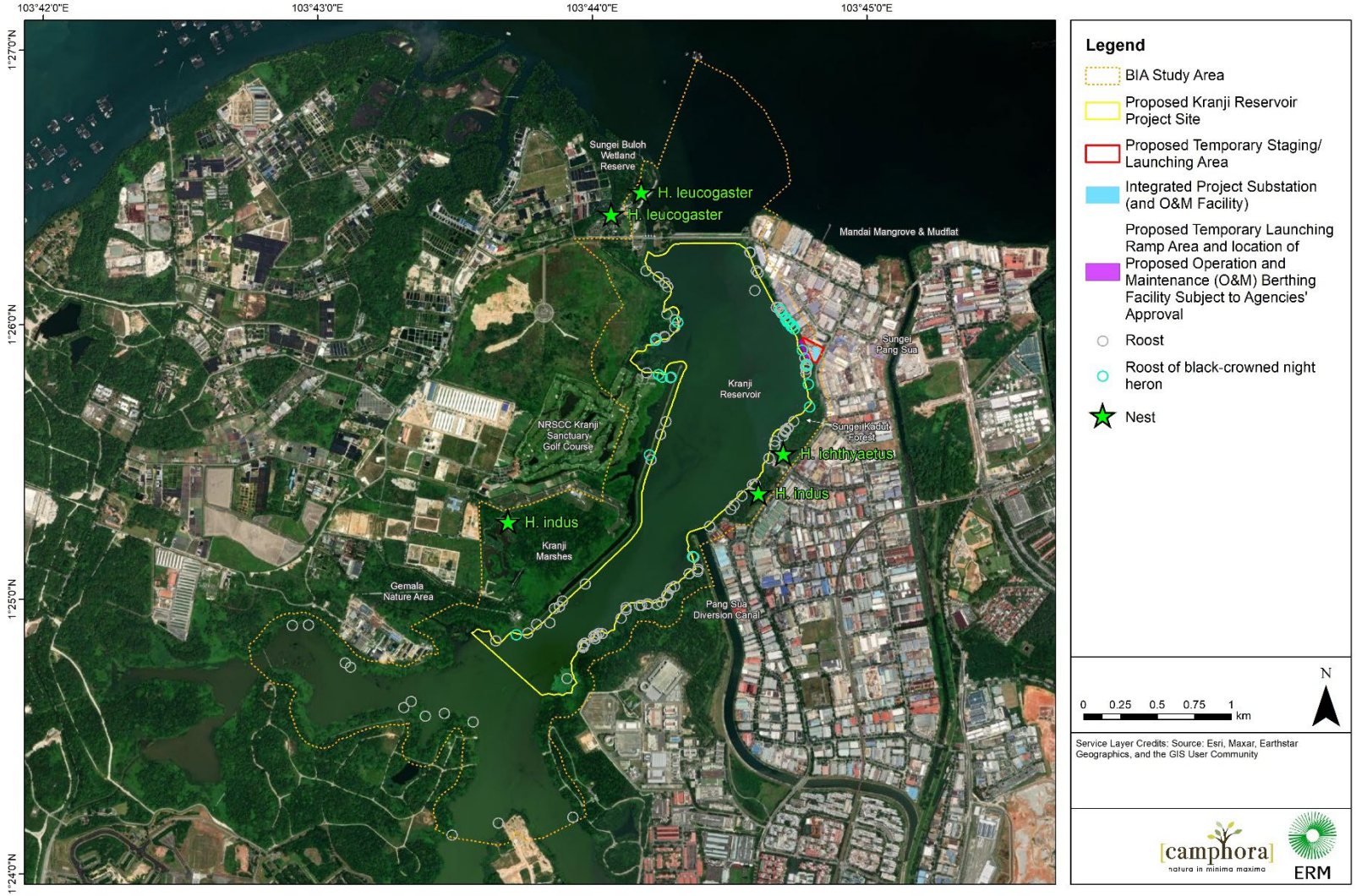


**Figure 3-57: All Nests and Roosts Observed at and along Kranji Reservoir**

The communal roosts of the black-crowned night heron were recorded along both edges in the northern part of the reservoir (*Figure 3-57*). In some observations up to 16 individuals were roosting together.

The black-crowned night heron is crepuscular (active in twilight) and has been observed to leave roost sites to forage in the evenings (Yong et al., 2013). However, it may also feed diurnally (del Hoyo et al., 1992). This species inhabits a wide range of aquatic environments, including mangroves, ponds, mudflats, canals and well-vegetated reservoir fringes (Yong et al., 2013). This species may feed on pastures, reservoirs, canals, aquaculture ponds (del Hoyo et al. 1992). It has been observed feeding in urban canals at night within Singapore (Yong et al., 2013).

In Singapore, the largest colony of black-crowned night heron known to exist was located at Khatib Bongsu, an area characterised by mangrove and mudflat habitats (Seng, 2021; Yong et al., 2013), located 10 km east of the BIA Study Area. The colony size had been estimated at over 1,000 individuals, however the colony was lost in July 1990 due to fogging activities (Yong et al., 2013). Fogging involves using aerosol pesticide spray to kill insects such as mosquitoes. Since then, only a few smaller colonies of approximately 20 pairs were observed at Pasir Ris Park mangrove, Lorong Halus wetland and Jurong Lake (Seng, 2021).

The observation of black-crowned night heron at freshwater wetlands, specifically Lorong Halus wetland and Jurong Lake, suggests that reservoir within the BIA Study Area is a suitable habitat for this species.

Additional verification surveys for this species in the vicinity of the proposed temporary Staging/ Launching Area and integrated Project Substation site were carried out. Two rounds of dawn (6.30am to 7.30am) and dusk (6.30pm to 7.30pm) surveys were conducted between 21st February and 7th April 2022. The black-crowned night herons were observed during one dawn survey and one dusk survey. On each occasion, two individuals were sighted at 7.07am and 7.43pm respectively (*Figure 3-58*). They were seen either flying out from the vegetation or flying back into the vegetation.

The findings suggest that:

1. Usage of the communal roost near the proposed temporary Staging/ Launching Area and integrated Project Substation site varies for the black-crowned night herons. The black-crowned night herons were not observed during every survey (i.e., only 2 out of the 4 occasions). Literature shows that the black-crowned night herons can have multiple roost sites (Endo et al., 2006), this may explain the irregular usage of the roost in this area.
2. The number of black-crowned night herons using the communal roost varies. During the baseline survey, up to 16 individuals were recorded. During the verification surveys, only 2 individuals were recorded each time.
3. This suggests the black-crowned night herons may using alternative roost sites within/around the BIA Study Area. Another roost location identified during the baseline survey, was the roost in front of the NSRCC golf course.
4. However, the continued presence of the black-crowned night herons indicates an active roost.
5. No black-crowned night herons were seen roosting along the ~150 m stretch of vegetation on the shoreline in front of the proposed temporary Staging/ Launching Area and integrated Project Substation site (*Figure 3-57*). This area is largely dominated by tall grasses with a few trees scattered. The lack of trees in this location may explain their absence here.

**Figure 3-58: Sightings of black-crowned night heron from baseline and verification surveys**

A total of 60 bird species were recorded to use the reservoir edge, dominated by native resident species. This includes 41 native resident, 6 introduced resident and 13 migrant species. The most abundantly recorded species differed for within the Reservoir Project Site, and outside of the Reservoir Project Site to the south.

Within the Reservoir Project Site, the most abundantly recorded species were the white-breasted waterhen (*Amaurornis phoenicurus*) with 54 individuals, striated heron (*Butorides striata*) with 46 individuals followed by the Nationally Endangered purple heron (*Ardea purpurea*) with 44 individuals. They make up 30% of the total observations. White-breasted waterhen is recorded along both reservoir edges, except the Kranji bund (*Figure 3-59*). Striated heron was observed more frequently along the eastern reservoir edge while the purple heron was observed more frequently along the western reservoir edge of the reservoir (*Figure 3-59*). Waterbirds, which includes the 16 focal species as well as the black-crowned night heron and cinnamon bittern (*Ixobrychus cinnamomeus*), made up approximately 45% of the observations (209 individuals).

To the south of the Reservoir Project Site, the most abundantly recorded species were the pink-necked green pigeon (*Treron vernans*) with 216 individuals, Javan myna (*Acridotheres javanicus*) with 197 individuals and Asian glossy starling (*Aplonis panayensis*) with 143 individuals (*Figure 3-59*). These species are commonly seen in urban areas and tend to aggregate in flocks, thus explaining their high numbers.

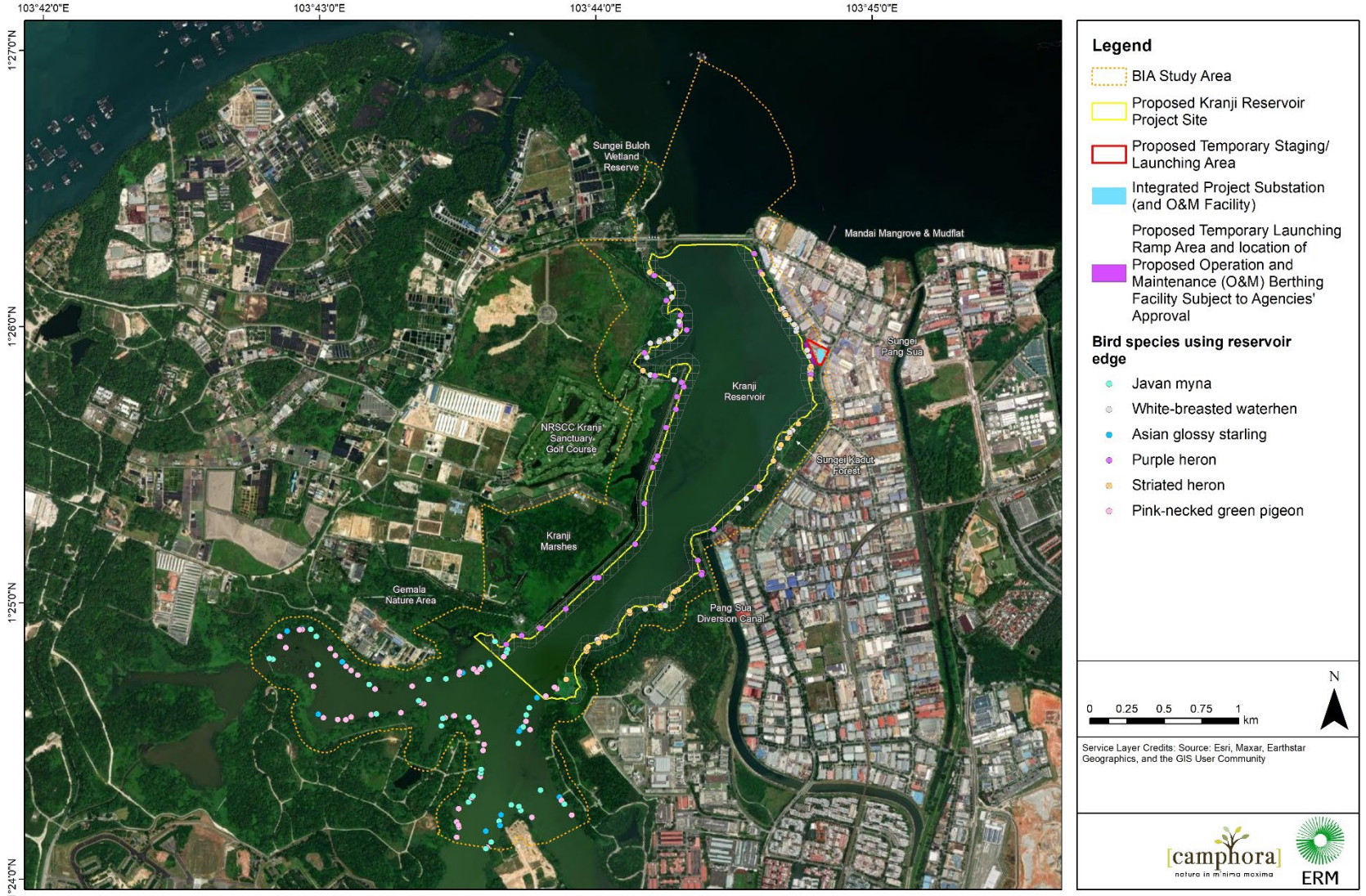


**Figure 3-59: Species Observed in Greatest Numbers along The Reservoir Edge**

Seventeen species of conservation significance were recorded using the reservoir edge, including waterbirds, raptors, and other birds that use reservoir edge.

The distribution of these species is described as below:

1. Purple heron: frequently recorded across western, eastern and southern reservoir edge;
2. Black-crowned night heron: multiple observations at the north-eastern reservoir edge (*Figure 3-60*); communal roost present (see discussion above; *Figure 3-57*);
3. Little tern: several observations along both western and eastern reservoir edges (*Figure 3-60*);
4. White-winged tern: one observation at Kranji bund along north-western reservoir edge;
5. Grey-headed fish eagle: four observations along the eastern reservoir edge (*Figure 3-60*);
6. Changeable hawk-eagle: one observation at the south-eastern reservoir edge (*Figure 3-60*);
7. Cinnamon bittern: one observation along the north-western part of reservoir edge (*Figure 3-60*);
8. Yellow bittern: mostly recorded along the southern reservoir edge (*Figure 3-60*);
9. White-browed crake: several observations along Kranji bund and south-eastern reservoir edge (*Figure 3-60*);
10. Common kingfisher: several observations along western and southern reservoir edge (*Figure 3-61*);
11. Black-capped kingfisher: one observation at Gemala Nature Area at north-western reservoir edge (*Figure 3-61*);
12. Common sandpiper: one observation along Kranji bund (*Figure 3-61*);
13. Oriental reed warbler: observations along north-western and southern reservoir edge (*Figure 3-61);*
14. Baya weaver: observation along north-eastern and south-western reservoir edge (*Figure 3-61*);
15. Large-billed crow: observations at Gemala Nature Area at north-western reservoir edge (*Figure 3-61*);
16. Oriental magpie-robin: several observations along eastern reservoir edge (*Figure 3-61);*
17. Long-tailed parakeet: one observation at south-western reservoir edge (*Figure 3-61*).

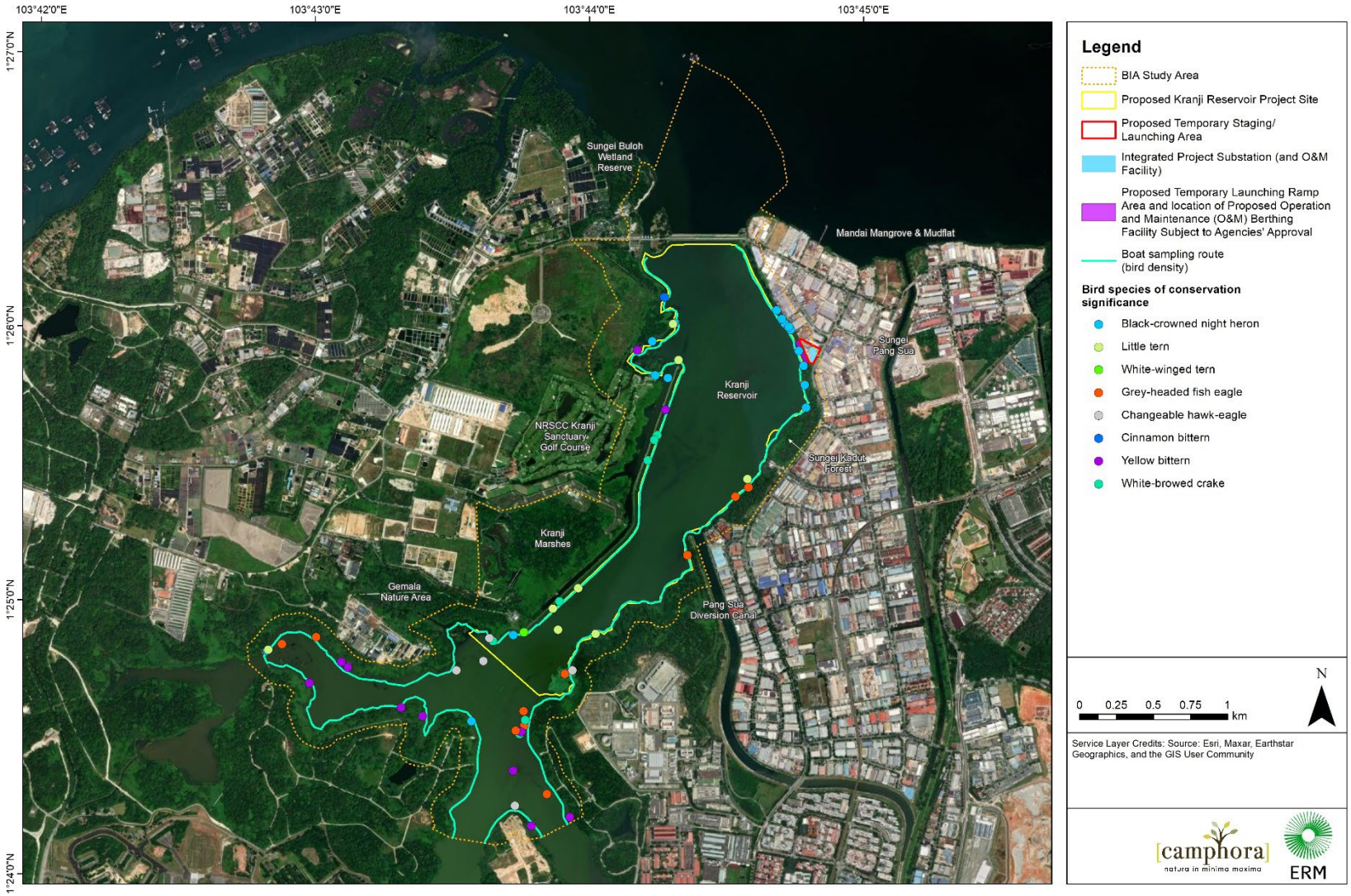


**Figure 3-60: Bird Species of Conservation Significance using Reservoir Edge for Selected Species (waterbirds and raptors)**

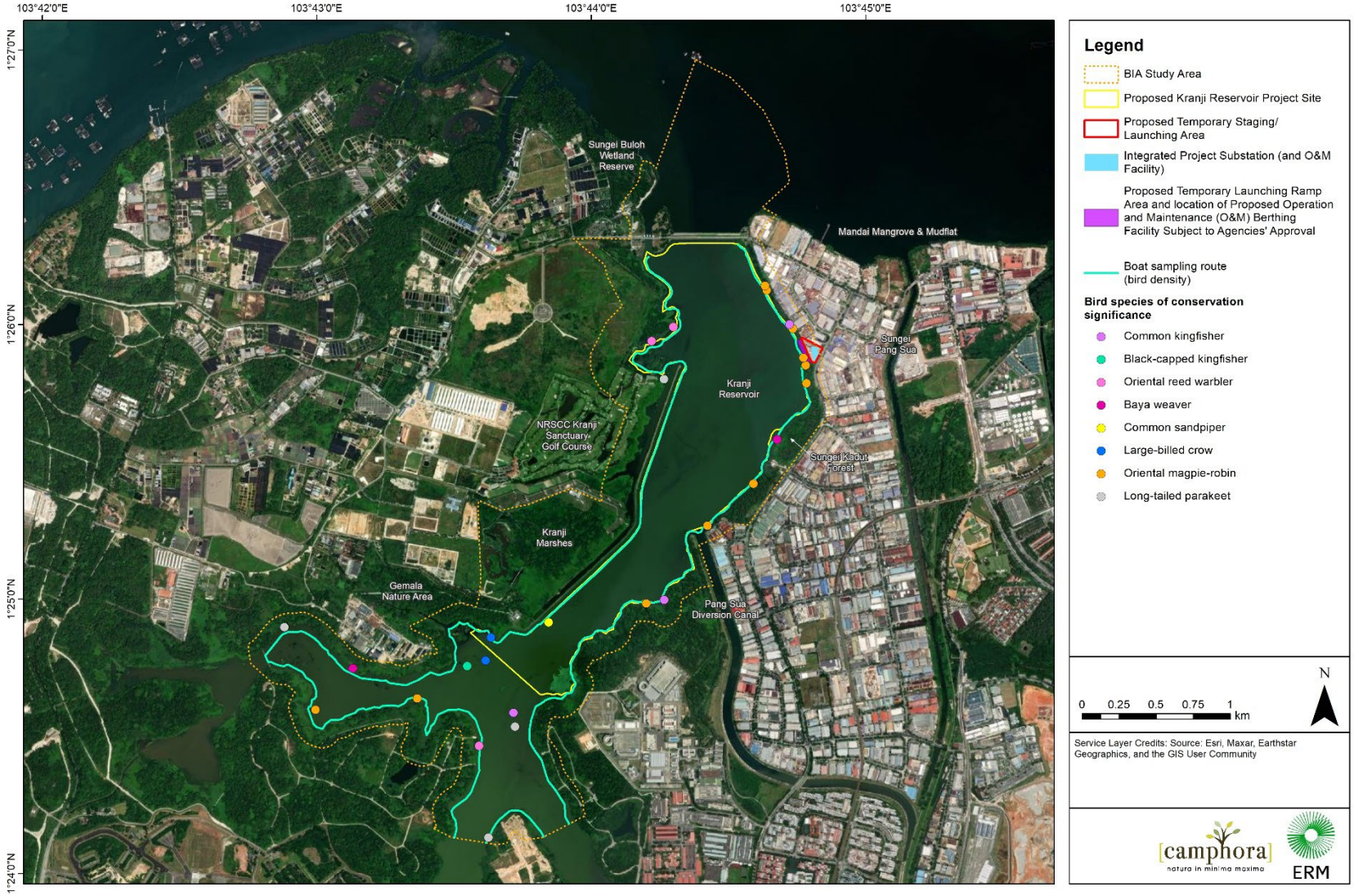


**Figure 3-61: Bird Species of Conservation Significance using Reservoir Edge (kingfisher, sandpiper and other passerine species)**

### 3.4.2.3 Flight Initiation Distance (FID)

During the surveys, flight initiation distance (FID) was recorded on 334 occasions for 24 species. The findings indicate a maximum and minimum average FID of 25 m and 5 m respectively (*Table 3-13*). Generally, species that have a longer FID are those that perched in a more exposed setting such as tree branches, treetops or reservoir banks. Examples are brahminy kite, white-bellied sea eagle, common sandpiper and grey-headed fish eagle. On the other hand, birds such as white-browed crake, oriental magpie-robin and Malaysian pied fantail which typically lay low among macrophytes or understory shrubs have lower FID. Their lower FID is a behavioural strategy to stay hidden from potential threats.

**Table 3-13: Average flight initiation distance (m) recorded for 24 species**

| Species | Average flight initiation distance (m) | Number of birds flushed |
|---|---|---|
| Olive-winged bulbul | 25.00 | 1 |
| Eastern barn owl | 25.00 | 1 |
| Brahminy kite | 20.00 | 2 |
| Common sandpiper | 20.00 | 5 |
| White-bellied sea eagle | 17.50 | 2 |
| Whiskered tern | 15.00 | 1 |
| Grey-headed fish eagle | 17.00 | 5 |
| Black-crowned night heron | 13.55 | 38 |
| Large-tailed nightjar | 13.86 | 7 |
| Intermediate egret | 16.38 | 53 |
| Purple heron | 12.04 | 68 |
| Common kingfisher | 12.50 | 2 |
| White-breasted waterhen | 6.27 | 30 |
| White-winged tern | 10.00 | 7 |
| Little tern | 10.00 | 15 |
| Yellow bittern | 6.50 | 8 |
| Red-wattled lapwing | 10.00 | 6 |
| White-throated kingfisher | 7.92 | 12 |
| Striated heron | 7.40 | 57 |
| White-browed crake | 6.00 | 3 |
| Collared kingfisher | 7.33 | 3 |
| Oriental magpie-robin | 6.00 | 3 |
| Malaysian pied fantail | 5.25 | 4 |
| Blue-throated bee-eater | 5.00 | 1 |

### 3.4.2.4 Bat Activity

A total of four species of insectivorous bats were detected, via their call structure and feeding buzz, feeding over the reservoir. Three of these species were recorded within the Reservoir Project Site. None of the four species are of conservation significance.

Overall, a higher number of feeding buzzes were recorded at the western reservoir edge near the Kranji bund followed by the southern-eastern part of the reservoir outside of the Reservoir Project Site. This is likely due to greater connectivity with surrounding vegetation.

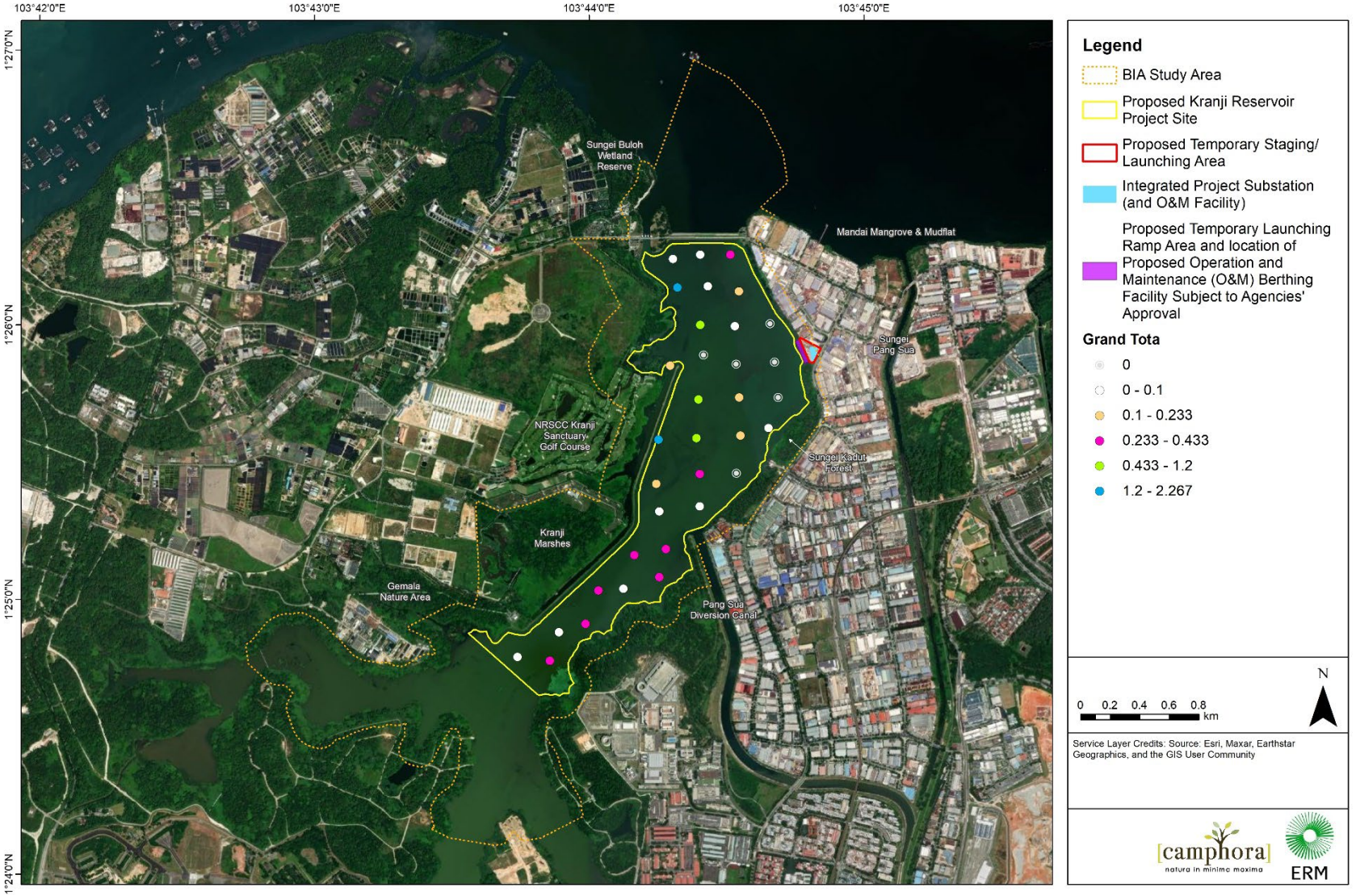


**Figure 3-62: Total Number of Feeding Buzzes Across All Bat Species**

Of the four species, Horsfield's bat showed the highest activity especially along Kranji bund with a maximum of 2.27 feeding buzz per minute[6]. Higher foraging activity was also observed in the southern area outside of the Reservoir Project Site. In South Asia, this species is found in forests and plantation estates near to water sources. Moreover, their roosts are typically located near the water's edge - in caves, rock crevices and possibly tree holes (Phelps et al., 2019). This explains the higher activity for this bat in the BIA Study Area. It is not surprising that the activity of the Horsfield's bat is higher along the western reservoir edge than the eastern reservoir edge, since it is more connected to the surrounding vegetation such as Kranji Marshes and the wider Lim Chu Kang area.

The feeding buzzes for pouch-bearing bat (*Saccolaimus saccolaimus*) is concentrated on the western reservoir edge. The highest feeding activity is 0.53 feeding buzz per minute. This species has adapted well to habitat disturbance and semi-urban environment, roosting in rock crevices, tree holes, as well as abandoned buildings (Baker and Lim, 2012).

For the Asiatic lesser yellow house bat (*Scotophilus kuhlii*), their feeding buzzes were mainly concentrated on the north-western end of the reservoir. Feeding buzzes were also detected in the southern area outside of the Reservoir Project Site, though to a lesser extent. The highest recorded feeding activity was 0.4 feeding buzz per minute. This bat is highly adapted to urban habitats, and is considered widespread throughout Singapore (Baker and Lim, 2012). Its feeding buzz was detected at almost every survey point.

The black-bearded tomb bat (*Taphozous melanopogon*) was only detected in the southern area outside of the Reservoir Project Site. This species is adaptable and widespread, and typically roosts in caves and rock crevices (Baker and Lim, 2012).

[6] Hügel et al (2017) established a natural feeding buzz rate of 1.3 passes per minute in wild *Myotis* species.

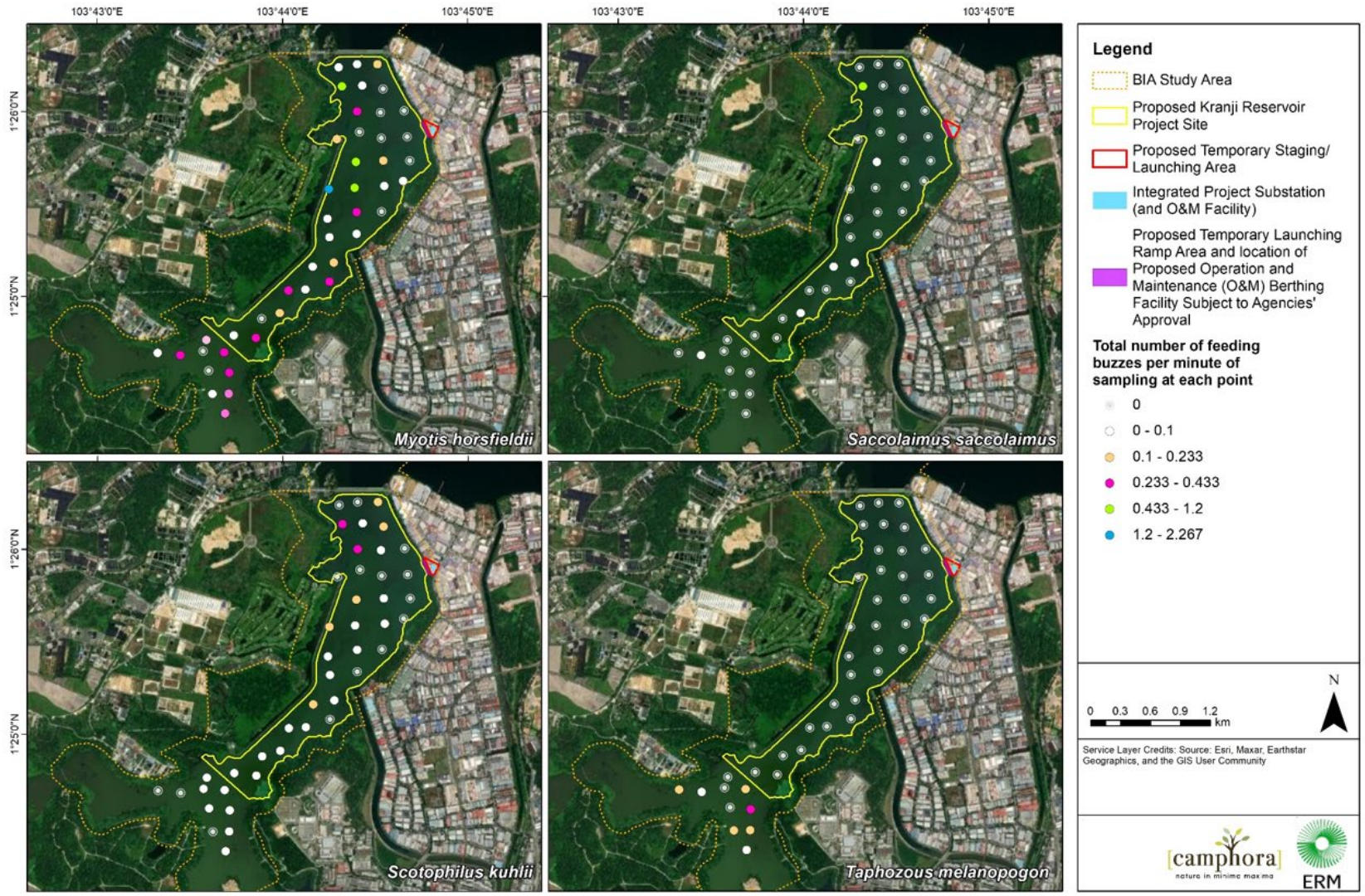


**Figure 3-63: Total Number of Feeding Buzzes of Bat Species Observed in Kranji Reservoir**

# 4. SUMMARY

The terrestrial biodiversity baseline survey findings indicate the terrestrial species using Kranji Reservoir include features which are of high ecological value. As the only large expanse of freshwater in north-western Singapore, the surveys indicate it is used as a foraging ground for a number of waterbird species, in particular little terns, herons and egrets, of which many of the latter appear to roost at nearby SBWR and forage in the reservoir during the day. In this respect, the shallower reservoir edges and periodic floating macrophytes are of particular importance as habitat to these species.

The reservoir edge was observed to be used by 60 bird species, dominated by native resident species (41 species). Nine species of conservation significance were recorded, including waterbirds such as the purple heron and black-crowned night heron, raptors such as the grey-headed fish eagle, and other passerine birds such as the oriental magpie-robin. Both reservoir edges appear to be well-used by these species, although certain species may have slightly different preference along the reservoir edges. This is discussed in *Section 3.4.2.2.*

Highest bird density was observed in the southern reservoir area, outside of the Reservoir Project Site (see *Figure 3-56*). Along the north-eastern reservoir edge, the communal roosts of 16 black-crowned night herons (nationally EN) was an important influence on bird density results, although later surveys recorded only 2 individuals and an additional roost at NSRCC.

VP surveys recorded a very low level of foraging across the VP survey area. Analysis indicates the majority of these foraging events were attributable to little tern (nationally EN) (23 foraging events per hour). Low foraging activity was recorded for white-bellied sea eagle, grey-headed fish eagle, purple heron, other ardeids and other terns in the VP survey area.

The open deeper water in the southern reservoir, outside the Reservoir Project Site, is a frequented foraging area for terns especially during the breeding season. To a lesser extent, the reservoir also serves as foraging ground for fish-eating raptors like white-bellied sea eagle and nationally Vulnerable grey-headed fish eagle, and Nationally Endangered smooth-coated otter (*Lutrogale perspicillata*). However, foraging by raptors was observed to be very low during the baseline surveys and active fishing by grey-headed fish eagle was recorded only once. In the evenings, four common bat species feed above the water surface for insects, mainly at the and north-western and southern reservoir areas outside the Reservoir Project Site. None of the bat species are considered of conservation significance.

The habitats abutting the reservoir harbours high biodiversity with up to 401 faunal species including 32 of conservation significance recorded in the Carpark B forest, Kranji Marshes, Kranji bund, and Sungei Kadut forest. This high diversity is considered to be mainly due to the mosaic of different habitat types available. They range from scrubland, exotic-dominated secondary forest, freshwater marsh to mixed forest of coastal and abandoned-land forest that also includes some native vegetation clusters. Floristically, 21 species were identified that are of conservation significance, the majority of which are within the Sungei Kadut forest area. An active grey-headed fish eagle nest was recorded in Sungei Kadut forest.

Today, Kranji Reservoir no longer resembles its original state of a mangrove-lined tidal river surrounded by lowland dipterocarp forest with small patches of freshwater swamp. Inevitably, decades of land-use change have altered the environment. However, the surveys indicate the current habitats today have a high ecological value for a diverse community of terrestrial flora and fauna that have adapted to the human-modified landscape. Furthermore, in the wider context, the Kranji Reservoir and its vicinity complements the nearby SBWR and Kranji Marshes as a habitat extension for some related species. The Kranji Reservoir is considered not to provide functional habitat for the migratory bird community for which SBWR was listed on the East Asian Australasian Flyway.

# 5. REFERENCES


- Ang WF, Lok AF, & Yeo CK (2012) *Tetrastigma* Planch.(Vitaceae) of Singapore: with a special note of *Tetrastigma dichomotum (*BL.) Planch. Nature in Singapore, (5): 263-270.
- Ang WF, Lok AF, Kurukulasuriya BR, Teo S, & Tan HT (2013). The status and distribution of the Nipah palm, Nypa fruticans Wurmb (Arecaceae), in Singapore. Nature in Singapore, (3): 45-52.
- Ardron JA, Possingham HP & Klein CJ (2010) Marxan good practices handbook, Version 2. Pacific Marine Analysis and Research Association, Victoria, BC, Canada. 165 pp. www.pacmara.org.
- Ascher JS & Pickering J (2018) Discover Life bee species guide and world checklist (Hymenoptera: Apoidea: Anthophila). https://www.discoverlife.org/mp/20q?guide=Apoidea_species.
- Ascher et al. (in preparation). A comprehensive paper on the conservation status of bees found in Singapore.
- Baker N & Lim KKP (2012) Wild Animals of Singapore: A Photographic Guide to Mammals, Reptiles, Amphibians and Freshwater Fishes (2nd edition). Draco Pub and Distribution, Singapore.
- Barclay RMR (1991) Population structure of temperate zone insectivorous bats in relation to foraging behaviour and energy demand. Journal of Animal Ecology (60), PP. 165–178. Lloyd A, Law B and Goldingay R (2006) Bat activity on riparian zones and upper slopes in Australian timber production forests and the effectiveness of riparian buffers. Biological Conservation (129), PP. 207–220.
- Barrell J (1993) Pre-planning tree surveys: Safe Useful Life Expectancy (SULE) is the natural progression. Arboricultural Journal, 33-46.
- Berthinussen A, Richardson OC and Altringham JD (2021) Bat Conservation: Global Evidence for the Effects of Interventions. Conservation Evidence Series Synopses. University of Cambridge, Cambridge, UK.
- BirdLife International (2018) Pycnonotus zeylanicus. The IUCN Red List of Threatened Species. https://www.iucnredlist.org/species/22712603/132470468 (Accessed 29 August 2020).
- Boo CM (1996) A Study of Secondary Forest in Singapore. Unpublished Honours thesis, Department of Botany, National University of Singapore.
- Britzke ER, Gillam EH & Murray KL (2013) Current state of understanding of ultrasonic detectors for the study pf bat ecology. Acta Theriol, 58: 109–117.
- Cain SA (1938) The species-area curve. American Midland Naturalist, 19(3): 573–581.
- Chan S, Crosby MJ, Islam MZ & Tordoff AW (2004) Important Bird Areas in Asia: Key Sites for Conservation. BirdLife International.
- Channel News Asia (CNA) News. Number of dengue cases in 2020 so far surpasses 2019's total count. July 2020. Retrieved from: https://www.channelnewsasia.com/news/singapore/dengue-singapore-cases-20200-surpass-total-count-2019-12929646
- Chao A & Jost L (2012).Coverage‐based rarefaction and extrapolation: standardising samples by completeness rather than size. Ecology, 93(12): 2533–2547.
- Chong KY, Lok AS, Nghiem TP, & Tan, HT (2010) The distribution and ecology of Cecropia Species (Urticaceae) in Singapore. Nature in Singapore (3): 199-209.
- Chong KY, Tan HT & Corlett RT (2009) A checklist of the total vascular plant flora of Singapore: native, naturalised and cultivated species. Raffles Museum of Biodiversity Research, Singapore.

- Chua MAH, Sivasothi N and Meier R (2016) Population density, spatiotemporal use and diet of the leopard cat (Prionailurus bengalensis) in a human-modified succession forest landscape of Singapore. Mammal Research 61(2), 99-108.
- Collen AL (2012) The evolution of echolocation in bats: a comparative approach. Doctoral thesis, University College London.
- Cosson JF, Ringuet S, Claessens O, de Massary JC and others (1999) Ecological changes in recent land-bridge islands in French Guiana, with emphasis on vertebrate communities. Biological Conservation (91), PP. 213–222.
- Davison GWH, Ng PKL & Ho HC (2008) The Singapore Red Data Book: Threatened Plants and Animals of Singapore. 2nd edition. Nature Society (Singapore), Singapore.
- Debus SJS (2008) Biology and Diet of the White-bellied Sea-Eagle Haliaeetus leucogaster breeding in Northern Inland New South Wales. Australian Field Ornithology, 25: 165-193.
- del Hoyo, J, Elliot, A and Sargatal, J (1992) Handbook of the Birds of the World, Vol. 1: Ostrich to Ducks. Lynx Edicions, Barcelona, Spain.
- de Torrez ECB, Wallrichs MA, Ober HK, & McCleery RA (2017) Mobile acoustic transects miss rare bat species: Implications of survey method and spatio-temporal sampling for monitoring bats. PeerJ, 5.
- Fenton MB (1970) A techniquie for monitoring bat activity with results obtained from different environments in southern Ontario. Canadian Journal of Zoology, 48, 847–851.
- Fernandes ML, Quintela A and Alves FL (2018) Identifying conservation priority areas to inform maritime spatial planning: a new approach. Science of the Total Environment 639, 1088–1098.
- Gill F & Donsker D (2020) IOC World Bird List (v 10.2). Http://www.worldbirdnames.org.
- Griffin DR, Webster FA and Michael CR (1960) The echolocation of flying insects by bats. Animal Behaviour (8), pp 141–154.
- Ho HC (n. d.) Kranji bund marshes. Nature Watch. http://habitatnews.nus.edu.sg/pub/naturewatch/text/a102a.htm (Accessed 11 January 2021).
- Ho HC (2002) Kranji Bund Marshes http://habitatnews.nus.edu.sg/pub/naturewatch/text/a102a.htm (Accessed on April 17 2021)
- Hsieh TC, Ma KH & Chao A. (2020) Package 'INEXT'. https://cran.r-project.org/web/packages/iNEXT/iNEXT.pdf
- Hügel T, van Meir V, Muñoz-Meneses A, Clarin M, Siemers BM, Goerlitz HR (2017) Does similarity in call structure or foraging ecology explain interspecific information transfer in wild Myotis bats? Behavioral Ecology and Sociobiology 71: 168. https://doi.org/10.1007/s00265-017-2398-x
- Hughes A, Satasook C, Bates PJJ, Soisook P, Sritongchuay T, Jones G & Bumrungsri (2011) Using echolocation calls to identify Thai bat species: vespertilionidae, Emballonuridae, nycteridae and megadermatidae. Acta Chiropterologica, 13(2): 447–455.
- IUCN I (2012) Red List of Threatened Species: Version 2011.2.
- IUCN-SCC Heron Specialist Group (2021) Heron Conservation. https://www.heronconservation.org/ (Accessed on 6th December 2021)
- Jain A, Khew SK, Gan CW & Webb EL (2018) Butterfly extirpations, discoveries and rediscoveries in Singapore over 28 years. Raffles Bulletin of Zoology, 66: 217–257.
- Keng H (2003) Orders and Families of Malayan Seed Plants. Singapore University Press, National University of Singapore.

- Khaleghizadeh A & Anuar S (2019) Comparative behavioral ecology of the White-Bellied Sea Eagle and Brahminy Kite (Aves: Accipitriformes) in Northwestern Malaysia. Journal of Animal Diversity, 1(1): 41–55.
- Khew SK (2015). A Field Guide to the Butterflies of Singapore (2nd edition). Ink Communications Pte Ltd, Singapore.
- Khoo MDY and Sivasothi N (2018) Population structure, distribution, and habitat use of smooth-coated otters Lutrogale perspicillata in Singapore. IUCN/SCC Otter Specialist Group Bulletin, 35(3), 171–182.
- Kok HT (2015) White-bellied Sea Eagle.
- https://singaporeraptors.wordpress.com/white-bellied-sea-eagle (Accessed on April 16 2021)
- Lee Kong Chian Natural History Museum (2021a) Volumes. https://lkcnhm.nus.edu.sg/publications/nature-in-singapore/volumes/
- Lee Kong Chian Natural History Museum (2021) Singapore Biodiversity Records Archive. https://lkcnhm.nus.edu.sg/publications/nature-in-singapore/singapore-biodiversity-records-archives/
- Levin N, Mazor T, Brokovich E, Jablon P-E and Kark S (2015) Senstivity analysis of conservation targets in systematic conservation planning. Ecological Applications, 25(7), 1997–2010.
- Lim (2009) The avifauna of Singapore. Nature Society Singapore.
- Lim KS & Yong DL (2013) Recent trends of nationally threatened birds in Singapore. Proceedings of Nature Society, Singapore's Conference on 'Nature Conservation for a Sustainable Singapore', pp. 71-92.
- Lindsay S, Middleton DJ, Ho BC, Chong KY, Turner IM, Ali Ibrahim, Alonso-García M, Ang WF, Ashton PS, Athen P,Atkins S, Bazilah Ibrahim, Beentje HJ, Boo CM, Boyce PC, Bramley GLC, Buerki S, Callmander MW,Chantanaorrapint S, Cheek M, Chen C-W, Chen J, Chen LMJ, Chew PT, Chong R, Choo LM, Chung RCK, Coode MJE, Chua SC, Cicuzza D, de Kok RPJ, Davison GWH, de Wilde WJJO, Duistermaat H, Dubéarnès A, Duyfjes BEE, Ellis LT, Esser H-J, Gajurel PR, Gale SW, Ganesan SK, Gardner EM, Geiger DL, Harwood RK, Hassan Ibrahim, He S, Henderson A, Hovenkamp PH, Hughes M, Zaki Jamil, Jebb MHP, Johnson DM, Kartonegoro A, Kiew R, Knapp S, Koh SL, Kurzweil H, Lee S, Leong PKF, Leong-Škorničková J, Levin GA, Liew DCH, Lim RCJ, Lim WH, Loo AHB, Low YW, Lua HK, Lum S, Mabberley DJ, Mahyuni R, Maslin B, Murray NA, Neo L, Ng XY, Ngo KM, Niissalo MA, Ong PT, Pannell CM, Phang A, Prance GT, Promma C, Puglisi C, Rodda ML, Rubasinghe SCK, Saunders RMK, Savinov IA, Saw LG, Schuiteman A, Seah WW, Simpson DA, Strijk JS, Sukkharak P, Sugumaran M, Syahida-Emiza S, Tan JPC, Taylor NP, Teo YKL, Thomas DC, Trias-Blasi A, Utteridge T, van Welzen PC, Veldkamp JF, Vermeulen J, Wang R, Wilkie P, Wei Y-M, Wong SY, Wong KM, Yaakub S, Yam TM, Yang S, Yao TL, Ye W, Yee ATK, Yeo CK, Yeoh YS, Yong C, Yong KT, Zerega NJC, Zhu R-L & Er KBH (2022) Flora of Singapore: Checklist and bibliography. Gardens' Bulletin Singapore, 74 (Supplement 1): 3–860.
- Mullin KE, Yoh N, Mitchell SL, Basrur S, Seaman DJI, Bernard H and Struebig MJ (2020) Riparian Reserves Promote Insectivorous Bat Activity in Oil Palm Dominated Landscape. Frontiers in Forests and Global Change.
- National Archives of Singapore (2020) http://www.nas.gov.sg/archivesonline (Accessed 25 September 2020).
- National Heritage Board (n.d.) Battle at Kranji Beach. https://www.roots.gov.sg/places/places-landing/Places/historic-sites/Battle-at-Kranji-Beach (Accessed 11 January 2011).

- National Parks Board (2018) Mandai Mangrove and Mudflat will be conserved as a Nature Park. https://www.nparks.gov.sg/news/2018/10/mandai-mangrove-and-mudflat-will-be-conserved-as-a-nature-park
- National Parks Board (NParks) (2019) Black-crowned night heron. https://www.nparks.gov.sg/florafaunaweb/fauna/2/7/275 (Accessed 22 March 2022).
- National Parks Board (NParks) (2020a) Flora and Fauna Web. https://www.nparks.gov.sg/florafaunaweb
- National Parks Board (NParks) (2020b) Biodiversity Impact Assessment (BIA) Guidelines Version 1, 2020. https://www.nparks.gov.sg/-/media/nparks-real-content/biodiversity/bia-guidelines.pdf?la=en&hash=67BBB6F740AE7CCE941D82B261BB3DAF9CF537B1
- National Parks Board (NParks) (2021a) Kranji Marshes. https://www.nparks.gov.sg/gardens-parks-and-nature/parks-and-nature-reserves/kranji-marshes
- National Parks Board (NParks) (2021b) Species List (Red Data Book List), including amendments to 2023. https://www.nparks.gov.sg/biodiversity/wildlife-in-singapore/species-list
- National Parks Board (NParks) (2022) Sungei Buloh Wetland Reserve. https://www.nparks.gov.sg/gardens-parks-and-nature/parks-and-nature-reserves/sungei-buloh-wetland-reserve
- National Parks Board (NParks) (2023) Species List (Red Data Book List - Flora). https://www.nparks.gov.sg/biodiversity/wildlife-in-singapore/species-list/flora
- Nature Society Singapore (NSS) (2009) History of the Kranji Marsh. https://nss.org.sg/news.aspx?id=e2YuyPQp3WQ=&group_id=ohgTSSH5Yo0= (Accessed 11 January 2021).
- Neo CC (2016) Singapore one of the few remaining strongholds for endangered songbird. The Straits Times.
- NUS Libraries Historical Maps of Singapore (NUSLHMSG) (2021). Department of Geography, National University of Singapore. https://libmaps.nus.edu.sg/ (Accessed 11 January 2021).
- Ng AB, Tan HT, & Yeo CK (2010) Native and naturalised biodiversity for Singapore waterways and waterbodies: No. 1- Ficus microcarpa, Malayan Banyan. Raffles Museum of Biodiversity Research & Singapore-Delft Water Alliance.
- Ng PKL, Corlett R and Hugh TW Tan (2011). Singapore Biodiversity: An Encyclopedia of the Natural Environment and Sustainable Development. Raffles Museum of Biodiversity Research, National University of Singapore.
- Oksanen J, Blanchet FG, Friendly M, Kindt R, Legendre P, McGlinn D, Minchin PR, O'Hara RB, Simpson GL, Solymos P, Stevens MHH, Szoecs E & Wagner H (2020) Package 'vegan'. https://cran.r-project.org/web/packages/vegan/vegan.pdf.
- Omar M (2016) Kranji reclamation. https://eresources.nlb.gov.sg/infopedia/articles/SIP_1096_2010-05-14.html (Accessed 21 March 2021).
- One Map Singapore (2020) https://hm.onemap.sg (Accessed 25 September 2020).
- OtterWatch (2017) Pang Sua Family – Trivia. https://www.facebook.com/OtterWatch/posts/pang-sua-family-triviaa-few-weeks-ago-a-family-of-6-otters-3-adults-3-sub-adults/1707691955970012/
- OwYong A (2016) First known nesting record of the buffy fish owl. https://singaporebirdgroup.wordpress.com/2016/04/30/first-nesting-record-of-the-buffy-fish-owl/ (Accessed 21 January 2021)

- Pottie SA, Lane DJW, Kingston T, and Lee BPY-H (2005) The microchiropteran bat fauna of Singapore. Acta Chiropterologica, 7(2): 237–247.
- Poole A, Bierregaard R and Martll M (2002) Osprey (Pandion haliaetus). The Birds of North America Inc, Philadelphia. Vol 683.
- Public Utility Board (PUB) (2017). Innovation in water Singapore. Research and Development. Singapore: PUB.
- Quantum GIS Development Team (2021) QGIS Geographic Information System. Open Source Geospatial Foundation Project. Version 3.4.12. http://qgis.osgeo.org.
- R Development Core Team (2016) R Development Core Team R: A Language and Environment for Statistical Computing R Foundation for Statistical Computing, Vienna, Austria (http://www.R-project. org).
- Rebelo H and Rainho A (2009) Bat conservation and large dams: spatial changes in habitat use caused by Europe's largest reservoir. Endangered Species Research (8), PP. 61–68.
- Ridley HN (1855). The flora of Singapore. London : Forgotten Books.
- Saparudin K & Omar M (2007). Kranji reclamation. https://eresources.nlb.gov.sg/infopedia/articles/SIP_1096_2010-05-14.html (Accessed 11 January 2021).https://eresources.nlb.gov.sg/infopedia/articles/SIP_1096_2010-05-14.html
- Saunders RM (1995) The angiosperm flora of Singapore Part 2: Philydraceae. The University of Hong Kong.
- Scottish Natural Heritage (2014) Recommended bird survey methods to inform impact assessment of onshore wind farms.
- Seng A (2021) The gangster monitor of PRP. Singapore Bird Group, Nature Society Singapore. https://singaporebirdgroup.wordpress.com/2021/03/17/the-gangster-monitor-of-prp/ (Accessed 22 March 2022)
- Si XF, Kays R and Ding P (2014) How long is enough to detect terrestrial animals? Estimating the minimum trapping effort on camera traps. PeerJ 2:e374.
- Singapore Land Authority (2015) Height Datum & Height Determination using GNSS in Singapore.https://fig.net/resources/proceedings/2015/2015_07_vrfp_comm5/5A_Khoo_Singapore_Height_Datum.pdf
- Soh M, Ng M & Ngiam RWJ (2019) New Singapore record of a dragonfly, Indothemis carnatica, with an updated Singapore Odonata checklist. Singapore Biodiversity Records, 2019: 10-17.
- Soh ZWW & Ascher JS (2020) A Guide to the Bees of Singapore. NParks, Singapore.
- Tan A (2016) Kranji Marshes, Singapore's largest freshwater marshland and home to endangered birds & wildlife, launched. The Straits Times.
- Tan TH, and Lim KK (2014) New record of the Horsfield's large-footed myotis in Singapore. Singapore Biodiversity Records, 2014:106-107.
- Tang HB, Wang LK & Hamalainen M (2010) A photographic guide to the dragonflies of Singapore. Raffles Museum of Biodiversity Research.
- The Straits Times (1972). The Straits Times, p. 4. https://eresources.nlb.gov.sg/newspapers/Digitised/Article/straitstimes19720309-1.2.18.3 (Accessed on 11 January 2021).
- Watkins P (2000) Pandion haliaetus. Animal Diversity Web. https://animaldiversity.org/accounts/Pandion_haliaetus/#references

- Wiersma JM & Richarson A (2009) Foraging of White-bellied Sea-Eagles Haliaeetus leucogaster in relation to marine fish farms in tasmania. Corella, 33(3): 71–79.
- Yee ATK, Ang WF, Teo S, Liew SC and Tan HTW (2010) The present extent of mangrove forests in Singapore. Nature in Singapore 2010 (3): 139–145.
- Yee ATK, Chong KY, Neo L & Tan HT (2016) Updating the classification system for the secondary forests of Singapore. Raffles Bulletin of Zoology, 32:11–21
- Yee ATK, Kwek YC, Seah WW, Lua HK & Yang S (2019) Vegetation of Singapore. Flora of Singapore, 1: 47-70
- Yong DL, Low BW, Ang A, Woo M & Ho C (2014) Multiple records of aquatic alien and invasive species in diets of native predator. BioInvasions Records, 3(3): 201–205.
- Yong DL, Lim KC and Lee TK (2013) A naturalist's guide to the birds of Singapore (2nd edition). John Beaufoy Publishing, Oxford.
- Yong DL, Lim KC & Lee TK (2016) A naturalist's guide to the birds of Singapore (2nd edition). John Beaufoy Publishing, Oxford.
- Yong DL, Lim KS, Lim KC, Tan T, Teo SY & Ho HC (2017) Significance of the globally threatened straw-headed bulbul Pycnonotus zeylanicus populations in Singapore: a last straw for the species? Bird Conservation International, 28(1): 126-132.

# APPENDIX A FLORA SPECIES LIST

**Appendix 7.1 Terrestrial Biodiversity Baseline Report**

**Appendix A: Flora Species List**

**Table 1: Flora Species List**

| Species | Family | Tree | Origin | National Status | Global Status |
|---|---|---|---|---|---|
| *Acacia auriculiformis* | Fabaceae | Tree | Exotic | Naturalised | Least Concern |
| *Acalypha siamensis* | Euphorbiaceae | Shrub | Exotic | Naturalised | Not Assessed |
| *Adenanthera pavonina* | Fabaceae | Tree | Exotic | Naturalised | Least Concern |
| *Adiantum latifolium* | Adiantaceae | Herb | Exotic | Naturalised | Not Assessed |
| *Adinobotrys atropurpureus* | Fabaceae | Tree | Exotic | Naturalised | Not Assessed |
| *Alocasia macrorrhizos* | Araceae | Herb | Exotic | Naturalised | Not Assessed |
| *Alsophila latebrosa* | Cyatheaceae | Tree | Native | Common | Not Assessed |
| *Alstonia scholaris* | Apocynaceae | Tree | Exotic | Naturalised | Least Concern |
| *Alternanthera sessilis* | Amaranthaceae | Herb | Cryptogenic | - | Least Concern |
| *Alysicarpus vaginalis* | Fabaceae | Herb | Native | Common | Not Assessed |
| *Amaranthus blitum* ssp. *oleraceus* | Amaranthaceae | Herb | Exotic | Naturalised | Not Assessed |
| *Amblovenatum opulentum* | Thelypteridaceae | Climber | Native | Common | Not Assessed |
| *Andira inermis* | Fabaceae | Tree | Exotic | Casual | Least Concern |
| *Angelesia splendens* | Chrysobalanaceae | Tree | Native | Vulnerable | Least Concern |
| *Aphanamixis polystachya* | Meliaceae | Tree | Native | Common | Least Concern |
| *Aporosa benthamiana* | Phyllanthaceae | Tree | Native | Vulnerable | Not Assessed |
| *Ardisia elliptica* | Primulaceae | Tree | Native | Common | Not Assessed |
| *Areca catechu* | Arecaceae | Tree | Exotic | Casual | Not Assessed |
| *Arthrophyllum jackianum* | Araliaceae | Tree | Native | Common | Least Concern |
| *Artocarpus heterophyllus* | Moraceae | Tree | Exotic | Casual | Not Assessed |
| *Asplenium nidus* | Aspleniaceae | Epiphyte | Native | Common | Not Assessed |
| *Asystasia gangetica* ssp. *micrantha* | Acanthaceae | Herb | Exotic | Naturalised | Not Assessed |
| *Axonopus compressus* | Poaceae | Herb | Exotic | Naturalised | Least Concern |
| *Bambusa vulgaris* | Poaceae | Shrub | Exotic | Casual | Not Assessed |
| *Baphia nitida* | Fabaceae | Shrub | Exotic | Casual | Least Concern |
| *Bauhinia × blakeana* | Fabaceae | Tree | Exotic | Cultivated only | Not Assessed |
| *Blechnopsis orientalis* | Blechnaceae | Herb | Native | Common | Not Assessed |
| *Bouea oppositifolia* | Anacardiaceae | Tree | Native | Critically endangered | Least Concern |
| *Caesalpinia crista* | Fabaceae | Climber | Native | Common | Not Assessed |
| *Calophyllum inophyllum* | Calophyllaceae | Tree | Native | Endangered | Least Concern |
| *Carallia brachiata* | Rhizophoraceae | Tree | Native | Vulnerable | Not Assessed |
| *Carallia brachiata "honiara'* | Rhizophoraceae | Tree | Exotic | Cultivated only | Not Assessed |
| *Carica papaya* | Caricaceae | Tree | Exotic | Casual | Data Deficient |
| *Caryota mitis* | Arecaceae | Tree | Native | Common | Least Concern |
| *Cassytha filiformis* | Lauraceae | Climber | Native | Common | Not Assessed |
| *Causonis trifolia* | Vitaceae | Climber | Native | Data Deficient | Not Assessed |
| *Cecropia pachystachya* | Urticaceae | Tree | Exotic | Naturalised | Not Assessed |
| *Cenchrus purpureus* | Poaceae | Herb | Exotic | Naturalised | Least Concern |
| *Centella asiatica* | Apiaceae | Herb | Native | Common | Least Concern |
| *Centotheca lappacea* | Poaceae | Herb | Native | Common | Not Assessed |
| *Centrosema molle* | Fabaceae | Climber | Exotic | Naturalised | Not Assessed |
| *Christella subpubescens* | Thelypteridaceae | Herb | Native | Common | Not Assessed |
| *Cinnamomum iners* | Lauraceae | Tree | Native | Common | Least Concern |
| *Cissus hastata* | Vitaceae | Climber | Native | Common | Not Assessed |
| *Claoxylon indicum* | Euphorbiaceae | Tree | Native | Common | Least Concern |
| *Clausena excavata* | Rutaceae | Shrub | Native | Common | Not Assessed |
| *Coccinia grandis* | Cucurbitaceae | Climber | Exotic | Naturalised | Not Assessed |
| *Colocasia esculenta* | Araceae | Herb | Exotic | Casual | Least Concern |
| *Combretum indicum* | Combretaceae | Climber | Exotic | Casual | Not Assessed |
| *Commelina diffusa* | Commelinaceae | Herb | Cryptogenic | - | Least Concern |
| *Connarus semidecandrus* | Connaraceae | Climber | Native | Critically endangered | Not Assessed |
| *Cordyline fruticosa* | Asparagaceae | Shrub | Exotic | Casual | Least Concern |
| *Cyclosorus interruptus* | Thelypteridaceae | Herb | Native | Common | Least Concern |
| *Cyperus aromaticus* | Cyperaceae | Herb | Exotic | Naturalised | Not Assessed |
| *Cyperus brevifolius* | Cyperaceae | Herb | Native | Vulnerable | Least Concern |
| *Cyperus compactus* | Cyperaceae | Herb | Native | Common | Least Concern |
| *Cyperus mindorensis* | Cyperaceae | Herb | Native | Common | Least Concern |
| *Cyperus sphacelatus* | Cyperaceae | Herb | Exotic | Naturalised | Not Assessed |
| *Cyrtophyllum fragrans* | Gentianaceae | Tree | Native | Common | Least Concern |
| *Davallia denticulata* | Davalliaceae | Epiphyte | Native | Common | Not Assessed |
| *Decalobanthus peltatus* | Convolvulaceae | Climber | Exotic | Naturalised | Not Assessed |
| *Dendrophthoe pentandra* | Loranthaceae | Epiphyte | Native | Common | Not Assessed |
| *Derris elliptica* | Fabaceae | Climber | Exotic | Naturalised | Not Assessed |
| *Derris trifoliata* | Fabaceae | Climber | Native | Common | Not Assessed |

| | | | | | |
|---|---|---|---|---|---|
| *Dicranopteris linearis* | Gleicheniaceae | Climber | Native | Common | Least Concern |
| *Digitaria bicornis* | Poaceae | Herb | Native | Critically endangered | Not Assessed |
| *Dillenia suffruticosa* | Dilleniaceae | Shrub | Native | Common | Not Assessed |
| *Dioscorea bulbifera* | Dioscoreaceae | Climber | Cryptogenic | - | Not Assessed |
| *Dioscorea sansibarensis* | Dioscoreaceae | Climber | Exotic | Naturalised | Not Assessed |
| *Dracaena aubryana* | Ruscaceae | Shrub | Exotic | Naturalised | Not Assessed |
| *Dracaena surculosa* | Ruscaceae | Shrub | Exotic | Naturalised | Not Assessed |
| *Eichhornia crassipes* | Pontederiaceae | Herb | Exotic | Naturalised | Not Assessed |
| *Elaeis guineensis* | Arecaceae | Tree | Exotic | Casual | Least Concern |
| *Eleocharis dulcis* | Cyperaceae | Herb | Native | Vulnerable | Least Concern |
| *Eleocharis geniculata* | Cyperaceae | Herb | Native | Common | Least Concern |
| *Eleutheranthera ruderalis* | Asteraceae | Herb | Exotic | Naturalised | Not Assessed |
| *Emblica urinaria* | Phyllanthaceae | Herb | Exotic | Naturalised | Not Assessed |
| *Epipremnum pinnatum* | Araceae | Epiphyte | Exotic | Naturalised | Not Assessed |
| *Falcataria falcata* | Fabaceae | Tree | Exotic | Naturalised | Least Concern |
| *Fibraurea tinctoria* | Menispermaceae | Climber | Native | Common | Not Assessed |
| *Ficus aurata* | Moraceae | Tree | Native | Common | Not Assessed |
| *Ficus benjamina* | Moraceae | Strangler | Cryptogenic | - | Least Concern |
| *Ficus fistulosa* | Moraceae | Tree | Native | Common | Least Concern |
| *Ficus grossularioides* var. *grossularioi* | Moraceae | Tree | Native | Common | Not Assessed |
| *Ficus heteropleura* | Moraceae | Climber | Native | Common | Not Assessed |
| *Ficus microcarpa* | Moraceae | Strangler | Native | Common | Least Concern |
| *Ficus religiosa* | Moraceae | Tree | Exotic | Naturalised | Not Assessed |
| *Ficus variegata* | Moraceae | Tree | Native | Common | Least Concern |
| *Fimbristylis dichotoma* | Cyperaceae | Herb | Native | Common | Least Concern |
| *Fimbristylis littoralis* | Cyperaceae | Herb | Native | Common | Least Concern |
| *Fimbristylis tetragona* | Cyperaceae | Herb | Native | Common | Least Concern |
| *Flagellaria indica* | Flagellariaceae | Climber | Native | Common | Not Assessed |
| *Garcinia celebica* | Clusiaceae | Tree | Native | Endangered | Least Concern |
| *Glochidion zeylanicum* var. *zeylanicur* | Phyllanthaceae | Tree | Native | Vulnerable | Least Concern |
| *Gnetum gnemon* var. *gnemon* | Gnetaceae | Tree | Native | Critically endangered | Least Concern |
| *Grona heterophylla* | Fabaceae | Herb | Native | Common | Not Assessed |
| *Grona triflora* | Fabaceae | Herb | Native | Common | Least Concern |
| *Grypothrix triphylla* | Thelypteridaceae | Herb | Native | Common | Not Assessed |
| *Guioa pleuropteris* | Sapindaceae | Tree | Native | Common | Not Assessed |
| *Gymnopetalum scabrum* | Cucurbitaceae | Shrub | Native | Common | Not Assessed |
| *Gynochthodes coriacea* | Rubiaceae | Herb | Native | Common | Not Assessed |
| *Haplopteris ensiformis* | Vittariaceae | Epiphyte | Native | Common | Not Assessed |
| *Hedyotis diffusa* | Rubiaceae | Herb | Native | Common | Least Concern |
| *Heptapleurum actinophyllum* | Araliaceae | Tree | Exotic | Casual | Least Concern |
| *Hibiscus tiliaceus* | Malvaceae | Tree | Native | Common | Least Concern |
| *Hydrilla verticillata* | Hydrocharitaceae | Herb | Cryptogenic | - | Least Concern |
| *Hyptis capitata* | Lamiaceae | Herb | Exotic | Naturalised | Not Assessed |
| *Imperata cylindrica* | Poaceae | Herb | Native | Common | Not Assessed |
| *Indigofera hendecaphylla* | Fabaceae | Shrub | Exotic | Naturalised | Not Assessed |
| *Ipomoea aquatica* | Convolvulaceae | Climber | Native | Common | Least Concern |
| *Ipomoea cairica* | Convolvulaceae | Climber | Exotic | Naturalised | Least Concern |
| *Ipomoea grandifolia* | Convolvulaceae | Climber | Exotic | Naturalised | Least Concern |
| *Ipomoea indica* | Convolvulaceae | Climber | Exotic | Naturalised | Data Deficient |
| *Ipomoea obscura* | Convolvulaceae | Climber | Native | Common | Not Assessed |
| *Isachne globosa* | Poaceae | Herb | Native | Common | Least Concern |
| *Ischaemum ciliare* | Poaceae | Herb | Native | Common | Not Assessed |
| *Ischaemum muticum* | Poaceae | Herb | Native | Common | Least Concern |
| *Lantana camara* | Verbenaceae | Shrub | Exotic | Naturalised | Not Assessed |
| *Leea indica* | Vitaceae | Tree | Native | Common | Least Concern |
| *Legazpia polygonoides* | Linderniaceae | Herb | Cryptogenic | - | Not Assessed |
| *Leucaena leucocephala* | Fabaceae | Tree | Exotic | Naturalised | Not Assessed |
| *Limnocharis flava* | Alismataceae | Herb | Exotic | Naturalised | Not Assessed |
| *Lindernia crustacea* | Linderniaceae | Herb | Cryptogenic | - | Least Concern |
| *Lindsaea ensifolia* | Dennstaedtiaceae | Herb | Native | Common | Not Assessed |
| *Litsea elliptica* | Lauraceae | Tree | Native | Common | Least Concern |
| *Litsea umbellata* | Lauraceae | Tree | Native | Vulnerable | Least Concern |
| *Livistona* sp. | Arecaceae | Tree | Exotic | Cultivated only | Not Assessed |
| *Ludwigia hyssopifolia* | Onagraceae | Herb | Cryptogenic | - | Least Concern |
| *Ludwigia octovalvis* | Onagraceae | Herb | Cryptogenic | - | Least Concern |
| *Lygodium microphyllum* | Schizaeaceae | Climber | Native | Common | Least Concern |
| *Lygodium salicifolium* | Schizaeaceae | Climber | Native | Vulnerable | Not Assessed |
| *Macaranga bancana* | Euphorbiaceae | Tree | Native | Common | Not Assessed |
| *Macaranga conifera* | Euphorbiaceae | Tree | Native | Common | Not Assessed |

| | | | | | |
|---|---|---|---|---|---|
| *Macaranga gigantea* | Euphorbiaceae | Tree | Native | Common | Not Assessed |
| *Mallotus paniculatus* | Euphorbiaceae | Tree | Native | Common | Least Concern |
| *Mangifera indica* | Anacardiaceae | Tree | Exotic | Casual | Data Deficient |
| *Manihot carthagenensis* ssp. *glaziovii* | Euphorbiaceae | Tree | Exotic | Naturalised | Least Concern |
| *Melastoma malabathricum* | Melastomataceae | Shrub | Native | Common | Not Assessed |
| *Melicope lunu-ankenda* | Rutaceae | Tree | Native | Endangered | Least Concern |
| *Melothria pendula* | Cucurbitaceae | Climber | Exotic | Naturalised | Not Assessed |
| *Miconia crenata* | Melastomataceae | Shrub | Exotic | Naturalised | Not Assessed |
| *Mikania micrantha* | Asteraceae | Climber | Exotic | Naturalised | Not Assessed |
| *Mimosa diplotricha* | Fabaceae | Shrub | Exotic | Naturalised | Not Assessed |
| *Mimosa pudica* | Fabaceae | Shrub | Exotic | Naturalised | Least Concern |
| *Morinda citrifolia* | Rubiaceae | Tree | Native | Common | Not Assessed |
| *Mucuna pruriens* | Fabaceae | Climber | Exotic | Naturalised | Least Concern |
| *Muntingia calabura* | Malvaceae | Tree | Exotic | Naturalised | Not Assessed |
| *Murdannia nudiflora* | Commelinaceae | Herb | Cryptogenic | - | Not Assessed |
| *Musa cultivar* | Musaceae | Tree | Exotic | Cultivated only | Not Assessed |
| *Nelumbo nucifera* | Nelumbonaceae | Herb | Exotic | Casual | Data Deficient |
| *Nepenthes gracilis* | Nepenthaceae | Climber | Native | Common | Least Concern |
| *Nephelium lappaceum* | Sapindaceae | Tree | Cryptogenic | - | Least Concern |
| *Nephrolepis biserrata* | Oleandraceae | Herb | Native | Common | Not Assessed |
| *Neptunia oleracea* | Fabaceae | Herb | Exotic | Naturalised | Least Concern |
| *Neptunia plena* | Fabaceae | Shrub | Exotic | Naturalised | Least Concern |
| *Nypa fruticans* | Arecaceae | Shrub | Native | Vulnerable | Least Concern |
| *Ochna kirkii* | Ochnaceae | Shrub | Exotic | Naturalised | Least Concern |
| *Ottochloa nodosa* | Poaceae | Herb | Native | Common | Not Assessed |
| *Oxyceros longiflorus* | Rubiaceae | Climber | Native | Common | Not Assessed |
| *Paederia foetida* | Rubiaceae | Climber | Native | Common | Not Assessed |
| *Pandanus amaryllifolius* | Pandanaceae | Shrub | Exotic | Casual | Not Assessed |
| *Panicum repens* | Poaceae | Herb | Exotic | Naturalised | Least Concern |
| *Passiflora foetida* | Passifloraceae | Climber | Exotic | Naturalised | Not Assessed |
| *Passiflora laurifolia* | Passifloraceae | Climber | Exotic | Naturalised | Not Assessed |
| *Passiflora suberosa* | Passifloraceae | Climber | Exotic | Naturalised | Not Assessed |
| *Peltophorum pterocarpum* | Fabaceae | Tree | Native | Critically endangered | Not Assessed |
| *Pennisetum × advena 'Rubrum'* | Poaceae | Herb | Exotic | Cultivated only | Not Assessed |
| *Persicaria attenuata* | Polygonaceae | Herb | Exotic | Not assessed | Least Concern |
| *Persicaria barbata var. gracilis* | Polygonaceae | Herb | Cryptogenic | - | Least Concern |
| *Philydrum lanuginosum* | Philydraceae | Herb | Native | Critically endangered | Not Assessed |
| *Piper aduncum* | Piperaceae | Tree | Exotic | Naturalised | Least Concern |
| *Piper sarmentosum* | Piperaceae | Climber | Native | Common | Not Assessed |
| *Pipturus argenteus* | Urticaceae | Shrub | Cryptogenic | - | Least Concern |
| *Planchonella obovata* | Sapotaceae | Tree | Native | Common | Not Assessed |
| *Ploiarium elegans* | Bonnetiaceae | Tree | Native | Common | Least Concern |
| *Podocarpus rumphii* | Podocarpaceae | Tree | Exotic | Cultivated only | Near Threatened |
| *Polygala paniculata* | Polygalaceae | Herb | Exotic | Naturalised | Not Assessed |
| *Pouzolzia zeylanica* | Urticaceae | Herb | Cryptogenic | - | Not Assessed |
| *Praxelis clematidea* | Asteraceae | Herb | Exotic | Naturalised | Not Assessed |
| *Premna serratifolia* | Lamiaceae | Climber | Native | Common | Least Concern |
| *Pteris vittata* | Pteridaceae | Herb | Cryptogenic | - | Least Concern |
| *Ptychosperma macarthurii* | Arecaceae | Tree | Exotic | Naturalised | Not Assessed |
| *Pyrrosia longifolia* | Polypodiaceae | Epiphyte | Native | Common | Not Assessed |
| *Pyrrosia piloselloides* | Polypodiaceae | Epiphyte | Native | Common | Not Assessed |
| *Ruellia repens* | Acanthaceae | Herb | Cryptogenic | - | Not Assessed |
| *Samanea saman* | Fabaceae | Tree | Exotic | Casual | Least Concern |
| *Sandoricum koetjape* | Meliaceae | Tree | Native | Vulnerable | Least Concern |
| *Scaevola albida* | Goodeniaceae | Shrub | Exotic | Cultivated only | Not Assessed |
| *Scleria ciliaris* | Cyperaceae | Herb | Native | Common | Least Concern |
| *Senna siamea* | Fabaceae | Tree | Exotic | Cultivated only | Least Concern |
| *Spathodea campanulata* | Bignoniaceae | Tree | Exotic | Naturalised | Least Concern |
| *Spermacoce exilis* | Rubiaceae | Herb | Exotic | Naturalised | Not Assessed |
| *Spermacoce latifolia* | Rubiaceae | Herb | Exotic | Naturalised | Not Assessed |
| *Spermacoce remota* | Rubiaceae | Herb | Exotic | Naturalised | Not Assessed |
| *Sphagneticola trilobata* | Asteraceae | Herb | Exotic | Naturalised | Not Assessed |
| *Stenochlaena palustris* | Blechnaceae | Climber | Native | Common | Not Assessed |
| *Stenotaphrum secundatum* | Poaceae | Herb | Exotic | Naturalised | Least Concern |
| *Striga asiatica* | Orobanchaceae | Herb | Cryptogenic | - | Not Assessed |
| *Struchium sparganophorum* | Asteraceae | Herb | Exotic | Naturalised | Least Concern |
| *Swietenia macrophylla* | Meliaceae | Tree | Exotic | Casual | Vulnerable |
| *Symplocos fasciculata* | Symplocaceae | Tree | Native | Vulnerable | Not Assessed |
| *Syzygium borneense* | Myrtaceae | Tree | Native | Common | Not Assessed |

| | | | | | |
|---|---|---|---|---|---|
| *Syzygium cerasiforme* | Myrtaceae | Tree | Native | Common | Not Assessed |
| *Syzygium cumini* | Myrtaceae | Tree | Exotic | Naturalised | Least Concern |
| *Syzygium grande* | Myrtaceae | Tree | Native | Common | Not Assessed |
| *Syzygium myrtifolium* | Myrtaceae | Tree | Native | Critically endangered | Not Assessed |
| *Syzygium polyanthum* | Myrtaceae | Tree | Native | Common | Not Assessed |
| *Syzygium zeylanicum* | Myrtaceae | Shrub | Native | Common | Not Assessed |
| *Taenitis blechnoides* | Pteridaceae | Climber | Native | Common | Not Assessed |
| *Terminalia catappa* | Combretaceae | Tree | Native | Common | Least Concern |
| *Tetracera indica* | Dilleniaceae | Climber | Native | Common | Not Assessed |
| *Tetrastigma* sp. | Vitaceae | Climber | Native | Critically endangered | Not Assessed |
| *Thalia geniculata* | Marantaceae | Shrub | Exotic | Cultivated only | Least Concern |
| *Thunbergia erecta* | Acanthaceae | Shrub | Exotic | Cultivated only | Not Assessed |
| *Trema tomentosum* | Cannabaceae | Shrub | Native | Vulnerable | Least Concern |
| *Tridax procumbens* | Asteraceae | Herb | Exotic | Naturalised | Not Assessed |
| *Urochloa maxima* | Poaceae | Herb | Exotic | Naturalised | Not Assessed |
| *Urochloa mutica* | Poaceae | Herb | Exotic | Naturalised | Least Concern |
| *Utricularia bifida* | Lentibulariaceae | Herb | Cryptogenic | - | Least Concern |
| *Vernonia cinerea* | Asteraceae | Herb | Native | Common | Not Assessed |
| *Vitex pinnata* | Lamiaceae | Tree | Native | Common | Least Concern |
| *Volkameria inermis* | Lamiaceae | Shrub | Native | Common | Not Assessed |

# APPENDIX B LIST AND LOCATION OF SPECIES CONSERVATION SIGNIFICANCE

**Appendix 7.1 Terrestrial Biodiversity Baseline Report**
**Appendix B: List and Location of Species of Conservation Significance**

**Table 1: List of Species of Conservation Significance**

| Species | Family | Tree | Origin | National Status |
|---|---|---|---|---|
| *Aporosa benthamiana* | Phyllanthaceae | Tree | Native | Vulnerable |
| *Connarus semidecandrus* | Connaraceae | Climber | Native | Critically endangered |
| *Garcinia celebica* | Clusiaceae | Tree | Native | Endangered |
| *Glochidion zeylanicum* var. *zeylanicum* | Phyllanthaceae | Tree | Native | Vulnerable |
| *Litsea umbellata* | Lauraceae | Tree | Native | Vulnerable |
| *Melicope lunu-ankenda* | Rutaceae | Tree | Native | Endangered |
| *Nypa fruticans* | Arecaceae | Shrub | Native | Vulnerable |
| *Philydrum lanuginosum* | Philydraceae | Herb | Native | Critically endangered |
| *Sandoricum koetjape* | Meliaceae | Tree | Native | Vulnerable |
| *Symplocos fasciculata* | Symplocaceae | Tree | Native | Vulnerable |
| *Tetrastigma* sp. | Vitaceae | Climber | Native | Critically endangered |
| *Digitaria bicornis** | Poaceae | Herb | Native | Critically endangered |
| *Cyperus brevifolius** | Cyperaceae | Herb | Native | Vulnerable |
| *Eleocharis dulcis** | Cyperaceae | Herb | Native | Vulnerable |
| *Lygodium salicifolium** | Schizaeaceae | Climber | Native | Vulnerable |
| *Trema tomentosum** | Cannabaceae | Shrub | Native | Vulnerable |

**Location of specimens are not provided. Refer to Section 3.3.2 'Species of Conservation Significance' of the Terrestrial Biodiversity Baseline Report*

**Appendix 7.1 Terrestrial Biodiversity Baseline Report**
**Appendix B: List and Location of Species of Conservation Significance**

**Table 2: Location of Species of Conservation Significance Surveyed**

| Site | Species | Family | Origin | National Status | Habit | Northing | Easting |
|---|---|---|---|---|---|---|---|
| Sungei Kadut | *Aporosa benthamiana* | Phyllanthaceae/ Euphorbiaceae | Native | Vulnerable | Tree | 44898.52472 | 17873.40305 |
| Sungei Kadut | *Connarus semidecandrus* | Connaraceae | Native | Critically endangered | Climber | 45400.18806 | 18283.95448 |
| Sungei Kadut | *Garcinia celebica* | Clusiaceae | Native | Endangered | Tree | 44895.65051 | 17854.81824 |
| Sungei Kadut | *Glochidion zeylanicum var. zeylanicum* | Phyllanthaceae | Native | Vulnerable | Tree | 45383.93185 | 18328.02286 |
| Sungei Kadut | *Litsea umbellata* | Lauraceae | Native | Vulnerable | Tree | 44898.52472 | 17873.40305 |
| Kranji Reservoir Edge | *Melicope lunu-ankenda* | Rutaceae | Native | Endangered | Tree | 46027.7438 | 17236.11806 |
| Sungei Kadut | *Melicope lunu-ankenda* | Rutaceae | Native | Endangered | Tree | 45394.76777 | 18339.48565 |
| Sungei Kadut | *Melicope lunu-ankenda* | Rutaceae | Native | Endangered | Tree | 45310.51434 | 18213.39615 |
| Kranji Reservoir Edge | *Nypa fruticans* | Arecaceae | Native | Vulnerable | Tree | 43827.76134 | 16763.50527 |
| Kranji Reservoir Edge | *Nypa fruticans* | Arecaceae | Native | Vulnerable | Tree | 44259.86258 | 17385.61205 |
| Kranji Reservoir Edge | *Nypa fruticans* | Arecaceae | Native | Vulnerable | Tree | 44616.23943 | 17549.88442 |
| Sungei Kadut | *Sandoricum koetjape* | Meliaceae | Native | Vulnerable | Tree | 45558.6386 | 18378.21911 |
| Sungei Kadut | *Sandoricum koetjape* | Meliaceae | Native | Vulnerable | Tree | 44880.50214 | 17844.13423 |
| Sungei Kadut | *Symplocos fasciculata* | Symplocaceae | Native | Vulnerable | Tree | 45385.70263 | 18286.40221 |
| Sungei Kadut | *Tetrastigma sp.* | Vitaceae | Native | Critically endangered | Climber | 45545.25918 | 18373.87848 |
| Sungei Kadut | *Tetrastigma sp.* | Vitaceae | Native | Critically endangered | Climber | 45450.60795 | 18345.94231 |
| Sungei Kadut | *Tetrastigma sp.* | Vitaceae | Native | Critically endangered | Climber | 45450.60795 | 18345.94231 |
| Sungei Kadut | *Tetrastigma sp.* | Vitaceae | Native | Critically endangered | Climber | 45132.93549 | 18089.75123 |

# APPENDIX C LIST AND LOCATION OF LARGE SPECIMENS

**Appendix 7.1 Terrestrial Biodiversity Baseline Report**

**Appendix C: List and Location of Large Specimens**

**Table 1: List and Location of Large Specimens**

| Site | Species | Family | Origin | Status | Habit | Girth/ spread (m) | Height (m) | Northing | Easting |
|---|---|---|---|---|---|---|---|---|---|
| Kranji Reservoir Edge | *Ficus microcarpa* | Moraceae | Native | Common | Strangler | 12 | 12 | 46198.24624 | 17341.06703 |
| Kranji Reservoir Edge | *Ficus microcarpa* | Moraceae | Native | Common | Strangler | 15 | Unassessed | 44790.05632 | 17728.17105 |
| Kranji Reservoir Edge | *Bambusa vulgaris* | Poaceae | Exotic | Casual | Shrub | 12 | 12 | 45421.08946 | 18212.73266 |
| Kranji Reservoir Edge | *Ficus microcarpa* | Moraceae | Native | Common | Strangler | 12 | 8 | 45665.67591 | 18361.75293 |
| Sungei Kadut Forest | *Ficus microcarpa* | Moraceae | Native | Common | Strangler | 9 | 15 | 45600.43551 | 18391.01849 |
| Sungei Kadut Forest | *Ficus microcarpa* | Moraceae | Native | Common | Strangler | 3 | 20 | 45497.16056 | 18332.8124 |
| Sungei Kadut Forest | *Ficus microcarpa* | Moraceae | Native | Common | Strangler | 4 | 10 | 44990.40945 | 17954.42253 |
| Sungei Kadut Forest | *Ficus microcarpa* | Moraceae | Native | Common | Strangler | 5 | 12 | 44897.08848 | 17842.13175 |
| Kranji Reservoir Carpark B | *Ficus microcarpa* | Moraceae | Native | Common | Strangler | 8 | 20 | 46505.98394 | 17172.7059 |

# APPENDIX D LIST OF PROBABLE AND RECORDED FAUNAL SPECIES

**Appendix 7.1 Terrestrial Biodiversity Baseline Report**

**Appendix D: List of Probable and Recorded Faunal Species**

**Table 1: Species Summary Table**

| Faunal group | Total no. of probable species | | Total no. of recorded species | | Total no. of recorded species not on probable list (CS species) |
|---|---|---|---|---|---|
| | All species | CS species | All species | CS species | |
| Aculeate hymenopterans | 113 | 5 | 52 | 1 | 0 |
| Bees | 57 | 1 | 17 | 0 | 0 |
| Stinging wasps | 56 | 4 | 35 | 1 | 0 |
| Odonates | 55 | 1 | 42 | 1 | 3 (1) |
| Dragonflies | 46 | 1 | 35 | 2 | 3 (1) |
| Damselflies | 9 | 0 | 7 | 0 | 0 |
| Butterflies | 144 | 12 | 91 | 2 | 0 |
| Herpetofauna | 54 | 6 | 46 | 3 | 2 (1) |
| Amphibians | 14 | 0 | 13 | 0 | 1 (0) |
| Reptiles | 40 | 6 | 33 | 3 | 1 (1) |
| Birds | 249 | 72 | 155 | 38 | 0 |
| Mammals | 29 | 7 | 18 | 3 | 0 |
| Non-volant mammals | 17 | 4 | 9 | 2 | 0 |
| Bats | 12 | 3 | 9 | 1 | 0 |
| **Total** | **644** | **103** | **404** | **48** | **5 (2)** |

**Appendix 7.1 Terrestrial Biodiversity Baseline Report**
**Appendix D: List of Probable and Recorded Faunal Species**

**Table 2: List of Probable and Recorded Aculeae Hymenopterans**

| No. | Type | Family | Scientific Name | Common Name | Global Status (IUCN/CITES) | National Status (Ascher et al., 2022; JXQ Lee, pers comm) | Species of Conservation Significance | Distribution/Abundance/Rarity | Native Status (The Biodiversity of Singapore, 2020; JXQ Lee, pers comm) | Probable Species | Recorded Species |
|---|---|---|---|---|---|---|---|---|---|---|---|
| 1 | Bee | Apidae | *Amegilla andrewsi* | Andrew's blue-banded digg | Not Assessed | Least Concern | No | N.A | Native | Yes | Yes |
| 2 | Bee | Apidae | *Amegilla insularis* | N.A | Not Assessed | Vulnerable | Yes | N.A | N.A | Yes | No |
| 3 | Bee | Apidae | *Amegilla korotonensis* | N.A | Not Assessed | Least Concern | No | N.A | Native | Yes | No |
| 4 | Bee | Apidae | *Apis andreniformis* | N.A | Not Assessed | Least Concern | No | N.A | Native | Yes | No |
| 5 | Bee | Apidae | *Apis cerana* | Eastern honey bee | Not Assessed | Least Concern | No | N.A | Native | Yes | Yes |
| 6 | Bee | Apidae | *Apis dorsata* | N.A | Not Assessed | Least Concern | No | N.A | Native | Yes | Yes |
| 7 | Bee | Apidae | *Apis florea* | N.A | Not Assessed | Not Assessed | No | N.A | Non-native | Yes | Yes |
| 8 | Bee | Apidae | *Braunsapis clarihirta* | N.A | Not Assessed | Least Concern | No | N.A | Native | Yes | No |
| 9 | Bee | Apidae | *Braunsapis cupulifera* | N.A | Not Assessed | Least Concern | No | N.A | Native | Yes | No |
| 10 | Bee | Apidae | *Braunsapis hewitti* | N.A | Not Assessed | Least Concern | No | N.A | Native | Yes | No |
| 11 | Bee | Apidae | *Braunsapis puangensis* | N.A | Not Assessed | Least Concern | No | N.A | Native | Yes | No |
| 12 | Bee | Apidae | *Ceratina cognata* | N.A | Not Assessed | Not Assessed | No | N.A | Native | Yes | No |
| 13 | Bee | Apidae | *Ceratina collusor* | N.A | Not Assessed | Least Concern | No | N.A | Native | Yes | No |
| 14 | Bee | Apidae | *Ceratina dentipes* | N.A | Not Assessed | Least Concern | No | N.A | Native | Yes | No |
| 15 | Bee | Apidae | *Ceratina lieftincki* | N.A | Not Assessed | Least Concern | No | N.A | Native | Yes | No |
| 16 | Bee | Apidae | *Ceratina nigrolateralis* | N.A | Not Assessed | Least Concern | No | N.A | Native | Yes | Yes |
| 17 | Bee | Apidae | *Ceratina perforatrix* | N.A | Not Assessed | Least Concern | No | N.A | Native | Yes | No |
| 18 | Bee | Apidae | *Ceratina smaragdula* | N.A | Not Assessed | Least Concern | No | N.A | Native | Yes | No |
| 19 | Bee | Apidae | *Ceratina unimaculata* | N.A | Not Assessed | Least Concern | No | N.A | Native | Yes | No |
| 20 | Bee | Apidae | *Tetragonula valdezi* | N.A | Not Assessed | Least Concern | No | N.A | Native | Yes | No |
| 21 | Bee | Apidae | *Thyreus ceylonicus* | N.A | Not Assessed | Not Assessed | No | N.A | Native | Yes | Yes |
| 22 | Bee | Apidae | *Thyreus himalayensis* | N.A | Not Assessed | Least Concern | No | N.A | Native | Yes | No |
| 23 | Bee | Apidae | *Xylocopa aestuans* | White-cheeked carpenter b | Not Assessed | Least Concern | No | N.A | Native | Yes | Yes |
| 24 | Bee | Apidae | *Xylocopa auripennis* | N.A | Not Assessed | Not Assessed | No | N.A | Native | Yes | No |
| 25 | Bee | Apidae | *Xylocopa caerulea* | N.A | Not Assessed | Least Concern | No | N.A | Native | Yes | No |
| 26 | Bee | Apidae | *Xylocopa flavonigrescens* | N.A | Not Assessed | Least Concern | No | N.A | Native | Yes | Yes |
| 27 | Bee | Apidae | *Xylocopa latipes* | Broad-handed carpenter be | Not Assessed | Least Concern | No | N.A | Native | Yes | Yes |
| 28 | Bee | Apidae | *Xylocopa myops* | N.A | Not Assessed | Data Deficient | No | N.A | Native | Yes | No |
| 29 | Bee | Colletidae | *Hylaeus cf. transversalis* | NA | Not Assessed | Not Assessed | No | N.A | Native | Yes | No |
| 30 | Bee | Colletidae | *Hylaeus penangensis* | N.A | Not Assessed | Least Concern | No | N.A | Native | Yes | No |
| 31 | Bee | Halictidae | *Lasioglossum adonidiae* | N.A | Not Assessed | Least Concern | No | N.A | Native | Yes | No |
| 32 | Bee | Halictidae | *Lasioglossum albescens* | N.A | Not Assessed | Least Concern | No | N.A | Native | Yes | Yes |
| 33 | Bee | Halictidae | *Lasioglossum deliense* | N.A | Not Assessed | Least Concern | No | N.A | Native | Yes | No |
| 34 | Bee | Halictidae | *Lasioglossum singapurellum* | N.A | Not Assessed | Least Concern | No | N.A | Native | Yes | No |
| 35 | Bee | Halictidae | *Lasioglossum vagans* | N.A | Not Assessed | Least Concern | No | N.A | Native | Yes | No |
| 36 | Bee | Halictidae | *Lipotriches ceratina* | N.A | Not Assessed | Least Concern | No | N.A | Native | Yes | Yes |
| 37 | Bee | Halictidae | *Nomia fuscipennis* | N.A | Not Assessed | Near Threatened | No | N.A | Native | Yes | No |
| 38 | Bee | Halictidae | *Nomia incerta* | N.A | Not Assessed | Least Concern | No | N.A | Native | Yes | No |
| 39 | Bee | Halictidae | *Nomia iridescens* | N.A | Not Assessed | Least Concern | No | N.A | Native | Yes | No |
| 40 | Bee | Halictidae | *Nomia sp. aff. apicalis* | N.A | Not Assessed | Near Threatened | No | N.A | Native | Yes | Yes |
| 41 | Bee | Halictidae | *Nomia strigata* | Pearly-banded bee | Not Assessed | Least Concern | No | N.A | Native | Yes | Yes |
| 42 | Bee | Halictidae | *Nomia thoracica* | N.A | Not Assessed | Not Assessed | No | N.A | Native | Yes | No |
| 43 | Bee | Halictidae | *Patellapis murbanus* | N.A | Not Assessed | Least Concern | No | N.A | Native | Yes | No |
| 44 | Bee | Halictidae | *Pseudapis siamensis* | N.A | Not Assessed | Least Concern | No | N.A | Native | Yes | No |

| | | | | | | | | | | | |
|---|---|---|---|---|---|---|---|---|---|---|---|
| 45 | Bee | Megachilidae | *Coelioxys confusus* | N.A | Not Assessed | Least Concern | No | N.A | Native | Yes | No |
| 46 | Bee | Megachilidae | *Euaspis n. sp. 1* | N.A | N.A | Not Assessed | No | N.A | Native | | Yes |
| 47 | Bee | Megachilidae | *Euaspis polynesia* | N.A | Not Assessed | Least Concern | No | N.A | Native | Yes | No |
| 48 | Bee | Megachilidae | *Heriades othonis* | N.A | Not Assessed | Least Concern | No | N.A | Native | Yes | No |
| 49 | Bee | Megachilidae | *Lithurgus sp. 1* | N.A | Not Assessed | Not Assessed | No | N.A | Native | Yes | No |
| 50 | Bee | Megachilidae | *Lithurgus sp. 2 (cf. collaris)* | N.A | Not Assessed | Not Assessed | No | N.A | Native | Yes | No |
| 51 | Bee | Megachilidae | *Megachile atrata* | N.A | Not Assessed | Not Assessed | No | N.A | Native | Yes | No |
| 52 | Bee | Megachilidae | *Megachile conjuncta* | N.A | Not Assessed | Least Concern | No | N.A | Native | Yes | Yes |
| 53 | Bee | Megachilidae | *Megachile disjuncta* | N.A | Not Assessed | Least Concern | No | N.A | Non-native | Yes | Yes |
| 54 | Bee | Megachilidae | *Megachile fulvipennis* | N.A | Not Assessed | Least Concern | No | N.A | Native | Yes | No |
| 55 | Bee | Megachilidae | *Megachile laticeps* | N.A | Not Assessed | Least Concern | No | N.A | Native | Yes | Yes |
| 56 | Bee | Megachilidae | *Megachile subrixator* | N.A | Not Assessed | Least Concern | No | N.A | Native | Yes | No |
| 57 | Bee | Megachilidae | *Megachile tricincta* | N.A | Not Assessed | Least Concern | No | N.A | Native | Yes | No |
| 58 | Bee | Megachilidae | *Megachile umbripennis* | N.A | Not Assessed | Least Concern | No | N.A | Non-native | Yes | No |
| 59 | Wasp | Ampulicidae | *Ampulex compressa* | Emerald cockroach wasp/J | Not Assessed | Least Concern | No | N.A | Native | Yes | No |
| 60 | Wasp | Crabronidae | *Ectemnius sp.* | N.A | Not Assessed | Not Assessed | No | N.A | Native | Yes | Yes |
| 61 | Wasp | Crabronidae | *Liris subtessellatus* | N.A | Not Assessed | Least Concern | No | N.A | Native | Yes | Yes |
| 62 | Wasp | Crabronidae | *Tachytes cf. modestus* | N.A | Not Assessed | Least Concern | No | N.A | Native | Yes | Yes |
| 63 | Wasp | Crabronidae | *Tachytes cf. trigonalis* | N.A | Not Assessed | Least Concern | No | N.A | Native | Yes | Yes |
| 64 | Wasp | Crabronidae | *Trypoxylon bicolor* | N.A | Not Assessed | Not Assessed | No | N.A | Native | Yes | Yes |
| 65 | Wasp | Pompilidae | *Auplopus sp.* | N.A | N.A | Not Assessed | No | N.A | Native | Yes | Yes |
| 66 | Wasp | Pompilidae | *Macromeris sp. (cf. violacea)* | N.A | N.A | Not Assessed | No | N.A | Native | Yes | No |
| 67 | Wasp | Pompilidae | *Paragenia argentifrons* | N.A | Not Assessed | Least Concern | No | N.A | Native | Yes | No |
| 68 | Wasp | Pompilidae | *Tachypompilus analis* | N.A | Not Assessed | Least Concern | No | N.A | Native | Yes | No |
| 69 | Wasp | Scoliidae | *Campsomeriella collaris* | N.A | Not Assessed | Least Concern | No | N.A | N.A | Yes | Yes |
| 70 | Wasp | Scoliidae | *Megascolia azurea* | N.A | Not Assessed | Vulnerable | Yes | N.A | Native | Yes | No |
| 71 | Wasp | Scoliidae | *Megascolia capitata* | N.A | Not Assessed | Vulnerable | Yes | N.A | Native | Yes | No |
| 72 | Wasp | Scoliidae | *Megascolia procer* | N.A | Not Assessed | Vulnerable | Yes | N.A | Native | Yes | Yes |
| 73 | Wasp | Scoliidae | *Phalerimeris phalerata* | N.A | Not Assessed | Least Concern | No | N.A | Native | Yes | No |
| 74 | Wasp | Scoliidae | *Scolia sp.* | N.A | Not Assessed | Not Assessed | No | N.A | N.A | Yes | Yes |
| 75 | Wasp | Sphecidae | *Chalybion bengalense* | N.A | Not Assessed | Least Concern | No | N.A | Native | Yes | Yes |
| 76 | Wasp | Sphecidae | *Hemichalybion sp.* | N.A | Not Assessed | Least Concern | No | N.A | Native | Yes | No |
| 77 | Wasp | Sphecidae | *Isodontia diodon* | N.A | Not Assessed | Least Concern | No | N.A | Native | Yes | No |
| 78 | Wasp | Sphecidae | *Sceliphron javanum* | N.A | Not Assessed | Least Concern | No | N.A | Native | Yes | Yes |
| 79 | Wasp | Sphecidae | *Sceliphron madraspatanum* | N.A | Not Assessed | Least Concern | No | N.A | Native | Yes | Yes |
| 80 | Wasp | Sphecidae | *Sphex diabolicus* | N.A | Not Assessed | Least Concern | No | N.A | Native | Yes | No |
| 81 | Wasp | Sphecidae | *Sphex sericeus* | N.A | Not Assessed | Least Concern | No | N.A | Native | Yes | No |
| 82 | Wasp | Sphecidae | *Sphex subtruncatus* | N.A | Not Assessed | Least Concern | No | N.A | Native | Yes | No |
| 83 | Wasp | Vespidae | *Allorhynchium argentatum* | N.A | Not Assessed | Least Concern | No | N.A | Native | Yes | Yes |
| 84 | Wasp | Vespidae | *Antepipona sp. nr. bipustulata* | N.A | Not Assessed | Least Concern | No | N.A | Native | Yes | Yes |
| 85 | Wasp | Vespidae | *Delta campaniforme* | N.A | Not Assessed | Least Concern | No | N.A | Native | Yes | No |
| 86 | Wasp | Vespidae | *Delta esuriens* | N.A | Not Assessed | Least Concern | No | N.A | Native | Yes | Yes |
| 87 | Wasp | Vespidae | *Delta pyriforme* | N.A | Not Assessed | Least Concern | No | N.A | Native | Yes | Yes |
| 88 | Wasp | Vespidae | *Eumenes sp.* | N.A | Not Assessed | Least Concern | No | N.A | Native | Yes | Yes |
| 89 | Wasp | Vespidae | *Eustenogaster hauxwelli* | N.A | Not Assessed | Near Threatened | No | N.A | Native | Yes | No |
| 90 | Wasp | Vespidae | *Eustenogaster micans* | N.A | Not Assessed | Near Threatened | No | N.A | Native | Yes | No |
| 91 | Wasp | Vespidae | *Eustenogaster sp.* | N.A | Not Assessed | N.A | No | N.A | N.A | | Yes |
| 92 | Wasp | Vespidae | *Liostenogaster nitidipennis* | N.A | Not Assessed | Near Threatened | No | N.A | Native | Yes | Yes |
| 93 | Wasp | Vespidae | *Liostenogaster varipicta* | N.A | Not Assessed | Near Threatened | No | N.A | Native | Yes | Yes |
| 94 | Wasp | Vespidae | *Paraleptomenes miniatus* | N.A | Not Assessed | Least Concern | No | N.A | Native | Yes | No |
| 95 | Wasp | Vespidae | *Parapolybia varia* | Lesser paper wasp | Not Assessed | Near Threatened | No | N.A | Native | Yes | No |
| 96 | Wasp | Vespidae | *Parischnogaster mellyi* | N.A | Not Assessed | Least Concern | No | N.A | Native | Yes | Yes |
| 97 | Wasp | Vespidae | *Parischnogaster nigricans* | N.A | Not Assessed | Least Concern | No | N.A | Native | Yes | Yes |
| 98 | Wasp | Vespidae | *Phimenes flavopictus* | N.A | Not Assessed | Least Concern | No | N.A | Native | Yes | Yes |
| 99 | Wasp | Vespidae | *Polistes sagittarius* | Banded paper wasp | Not Assessed | Least Concern | No | N.A | Native | Yes | Yes |

| | | | | | | | | | | | |
|---|---|---|---|---|---|---|---|---|---|---|---|
| 100 | Wasp | Vespidae | *Polistes stigma* | N.A | Not Assessed | Least Concern | No | N.A | Native | Yes | Yes |
| 101 | Wasp | Vespidae | *Polistes tenebricosus* | N.A | Not Assessed | Vulnerable | Yes | N.A | Native | Yes | No |
| 102 | Wasp | Vespidae | *Polistes tenebris* | N.A | Not Assessed | Data Deficient | No | N.A | Native | Yes | No |
| 103 | Wasp | Vespidae | *Rhynchium haemorrhoidale* | N.A | Not Assessed | Least Concern | No | N.A | Native | Yes | Yes |
| 104 | Wasp | Vespidae | *Ropalidia erythrospila* | N.A | Not Assessed | Least Concern | No | N.A | Native | Yes | No |
| 105 | Wasp | Vespidae | *Ropalidia fasciata* | N.A | Not Assessed | Near Threatened | No | N.A | Native | Yes | Yes |
| 106 | Wasp | Vespidae | *Ropalidia jacobsoni* | N.A | Not Assessed | Least Concern | No | N.A | Native | Yes | Yes |
| 107 | Wasp | Vespidae | *Ropalidia marginata* | N.A | Not Assessed | Near Threatened | No | N.A | Native | Yes | Yes |
| 108 | Wasp | Vespidae | *Ropalidia stigma* | N.A | Not Assessed | Least Concern | No | N.A | Native | Yes | Yes |
| 109 | Wasp | Vespidae | *Ropalidia timida* | N.A | Not Assessed | Least Concern | No | N.A | Native | Yes | No |
| 110 | Wasp | Vespidae | *Stenodyneriellus guttulatus* | N.A | Not Assessed | Least Concern | No | N.A | Native | Yes | Yes |
| 111 | Wasp | Vespidae | *Subancistrocerus sichelii* | N.A | Not Assessed | Least Concern | No | N.A | Native | Yes | No |
| 112 | Wasp | Vespidae | *Subancistrocerus sp.* | N.A | Not Assessed | Not Assessed | No | N.A | Native | Yes | Yes |
| 113 | Wasp | Vespidae | *Vespa affinis* | Lesser banded hornet | Not Assessed | Least Concern | No | N.A | Native | Yes | Yes |
| 114 | Wasp | Vespidae | *Vespa analis* | Yellow vented hornet | Not Assessed | Least Concern | No | N.A | Native | Yes | Yes |
| 115 | Wasp | Vespidae | *Vespa tropica* | Greater banded hornet | Not Assessed | Least Concern | No | N.A | Native | Yes | Yes |

**Appendix 7.1 Terrestrial Biodiversity Baseline Report**
**Appendix D: List of Probable and Recorded Faunal Species**

**Table 3: List of Probable and Recorded Odonates**

| No. | Type | Family | Scientific Name | Common Name | Global Status (IUCN/CITES) | National Status (NParks, 2022) | Species of Conservation Significance | Distribution/Abundance/Rarity (Soh et al., 2019) | Probable Species | Recorded Species | Remarks |
|---|---|---|---|---|---|---|---|---|---|---|---|
| 1 | Damselfly | Coenagrionidae | *Agriocnemis femina* | Variable wisp | Least Concern | Least Concern | No | Widespread and Common | Yes | Yes | |
| 2 | Damselfly | Coenagrionidae | *Agriocnemis rubescens* | Variable sprite | Least Concern | Least Concern | No | Widespread but Uncommon | Yes | Yes | |
| 3 | Damselfly | Coenagrionidae | *Archibasis viola* | Violet sprite | Least Concern | Least Concern | No | Widespread and Common | Yes | No | |
| 4 | Damselfly | Coenagrionidae | *Ceriagrion cerinorubellum* | Ornate coraltail | Least Concern | Least Concern | No | Widespread and Common | Yes | Yes | |
| 5 | Damselfly | Coenagrionidae | *Ischnura senegalensis* | Common bluetail | Least Concern | Least Concern | No | Widespread and Common | Yes | Yes | |
| 6 | Damselfly | Coenagrionidae | *Pseudagrion microcephalum* | Blue sprite | Least Concern | Least Concern | No | Widespread and Common | Yes | Yes | |
| 7 | Damselfly | Coenagrionidae | *Teinobasis ruficollis* | Red-tailed sprite | Not Assessed | Near Threatened | No | Widespread but Rare | Yes | Yes | |
| 8 | Damselfly | Platycnemididae | *Copera marginipes* | Yellow featherlegs | Least Concern | Least Concern | No | Widespread and Common | Yes | No | |
| 9 | Damselfly | Platycnemididae | *Onychargia atrocyana* | Shorttail | Least Concern | Least Concern | No | Widespread but Uncommon | Yes | Yes | |
| 10 | Dragonfly | Aeshnidae | *Anax guttatus* | Emperor | Least Concern | Least Concern | No | Widespread but Uncommon | Yes | Yes | |
| 11 | Dragonfly | Aeshnidae | *Gynacantha bayadera* | Small duskhawker | Least Concern | Least Concern | No | Restricted and Rare | No | Yes | |
| 12 | Dragonfly | Aeshnidae | *Gynacantha dohrni* | Spear-tail duskhawker | Not Assessed | Least Concern | No | Widespread but Uncommon | Yes | Yes | |
| 13 | Dragonfly | Aeshnidae | *Gynacantha subinterrupta* | Dingy duskhawker | Least Concern | Least Concern | No | Widespread but Uncommon | Yes | Yes | |
| 14 | Dragonfly | Aeshnidae | *Heliaeschna crassa* | Nighthawker | Least Concern | Critically Endangered | Yes | Restricted and Very Rare | No | Yes* | |
| 15 | Dragonfly | Aeshnidae | *Heliaeschna uninervulata* | Lesser nighthawker | Least Concern | Near Threatened | No | Restricted and Rare | No | Yes | |
| 16 | Dragonfly | Gomphidae | *Ictinogomphus decoratus* | Common flangetail | Least Concern | Least Concern | No | Widespread and Common | Yes | Yes | |
| 17 | Dragonfly | Libellulidae | *Acisoma panorpoides* | Trumpet tail | Least Concern | Least Concern | No | Widespread and Common | Yes | Yes | |
| 18 | Dragonfly | Libellulidae | *Aethriamanta aethra* | Blue adjudant | Least Concern | Least Concern | No | Widespread but Uncommon | Yes | Yes | |
| 19 | Dragonfly | Libellulidae | *Aethriamanta brevipennis* | Scarlet adjudant | Least Concern | Least Concern | No | Widespread but Uncommon | Yes | Yes | |
| 20 | Dragonfly | Libellulidae | *Aethriamanta gracilis* | Pond adjudant | Least Concern | Least Concern | No | Widespread and Common | Yes | Yes | |
| 21 | Dragonfly | Libellulidae | *Agrionoptera insignis* | Grenadier | Least Concern | Least Concern | No | Widespread and Common | Yes | Yes | |
| 22 | Dragonfly | Libellulidae | *Brachydiplax chalybea* | Blue dasher | Least Concern | Least Concern | No | Widespread and Common | Yes | Yes | |
| 23 | Dragonfly | Libellulidae | *Brachythemis contaminata* | Common amberwing | Least Concern | Least Concern | No | Widespread and Common | Yes | Yes | |
| 24 | Dragonfly | Libellulidae | *Camacinia gigantea* | Sultan | Least Concern | Least Concern | No | Widespread but Uncommon | Yes | No | |
| 25 | Dragonfly | Libellulidae | *Cratilla lineata* | Lined forest skimmer | Least Concern | Near Threatened | No | Widespread but Rare | Yes | No | |
| 26 | Dragonfly | Libellulidae | *Cratilla metallica* | Dark-tipped forest skimmer | Least Concern | Least Concern | No | Widespread and Common | Yes | No | |
| 27 | Dragonfly | Libellulidae | *Crocothemis servilia* | Common scarlet | Least Concern | Least Concern | No | Widespread and Common | Yes | Yes | |
| 28 | Dragonfly | Libellulidae | *Diplacodes nebulosa* | Black-tipped percher | Least Concern | Least Concern | No | Widespread but Uncommon | Yes | Yes | |
| 29 | Dragonfly | Libellulidae | *Diplacodes trivialis* | Blue percher | Least Concern | Least Concern | No | Widespread and Common | Yes | Yes | |
| 30 | Dragonfly | Libellulidae | *Hydrobasileus croceus* | Water monarch | Least Concern | Least Concern | No | Widespread and Common | Yes | Yes | |
| 31 | Dragonfly | Libellulidae | *Lathrecista asiatica* | Scarlet grenadier | Least Concern | Least Concern | No | Widespread and Common | Yes | Yes | |
| 32 | Dragonfly | Libellulidae | *Lyriothemis cleis* | Bombardier | Least Concern | Endangered | Yes | Restricted and Rare | Yes | No | Recorded in Ng et al. (2010) |
| 33 | Dragonfly | Libellulidae | *Macrodiplax cora* | Coastal glider | Least Concern | Least Concern | No | Widespread and Common | Yes | Yes | |
| 34 | Dragonfly | Libellulidae | *Nannophya pygmaea* | Scarlet pygmy | Least Concern | Least Concern | No | Widespread and Common | Yes | No | |
| 35 | Dragonfly | Libellulidae | *Nesoxenia lineata* | Striped grenadier | Least Concern | Least Concern | No | Widespread but Uncommon | Yes | Yes | |
| 36 | Dragonfly | Libellulidae | *Neurothemis fluctuans* | Common parasol | Least Concern | Least Concern | No | Widespread and Common | Yes | Yes | |
| 37 | Dragonfly | Libellulidae | *Orchithemis pulcherrima* | Variable sentinel | Least Concern | Least Concern | No | Widespread and Common | Yes | No | |
| 38 | Dragonfly | Libellulidae | *Orthetrum chrysis* | Spine-tufted skimmer | Least Concern | Least Concern | No | Widespread and Common | Yes | Yes | |
| 39 | Dragonfly | Libellulidae | *Orthetrum glaucum* | Common blue skimmer | Least Concern | Least Concern | No | Widespread and Common | Yes | Yes | |
| 40 | Dragonfly | Libellulidae | *Orthetrum luzonicum* | Slender blue skimmer | Least Concern | Least Concern | No | Widespread and Common | Yes | No | |
| 41 | Dragonfly | Libellulidae | *Orthetrum sabina* | Variegated green skimmer | Least Concern | Least Concern | No | Widespread and Common | Yes | Yes | |
| 42 | Dragonfly | Libellulidae | *Orthetrum testaceum* | Scarlet skimmer | Least Concern | Least Concern | No | Widespread and Common | Yes | Yes | |
| 43 | Dragonfly | Libellulidae | *Pantala flavescens* | Wandering glider | Least Concern | Least Concern | No | Widespread and Common | Yes | Yes | |
| 44 | Dragonfly | Libellulidae | *Potamarcha congener* | Common chaser | Least Concern | Least Concern | No | Widespread and Common | Yes | Yes | |
| 45 | Dragonfly | Libellulidae | *Pseudothemis jorina* | Banded skimmer | Least Concern | Least Concern | No | Widespread but Uncommon | Yes | Yes | |
| 46 | Dragonfly | Libellulidae | *Rhodothemis rufa* | Common redbolt | Least Concern | Least Concern | No | Widespread and Common | Yes | Yes | |
| 47 | Dragonfly | Libellulidae | *Rhyothemis obsolescens* | Bronze flutterer | Least Concern | Least Concern | No | Widespread but Uncommon | Yes | No | |
| 48 | Dragonfly | Libellulidae | *Rhyothemis phyllis* | Yellow-barred flutterer | Least Concern | Least Concern | No | Widespread and Common | Yes | Yes | |
| 49 | Dragonfly | Libellulidae | *Rhyothemis triangularis* | Sapphire flutterer | Least Concern | Least Concern | No | Widespread but Uncommon | Yes | No | |
| 50 | Dragonfly | Libellulidae | *Tholymis tillarga* | White-barred duskhawk | Least Concern | Least Concern | No | Widespread and Common | Yes | Yes | |
| 51 | Dragonfly | Libellulidae | *Tramea transmarina* | Saddlebag glider | Least Concern | Least Concern | No | Widespread and Common | Yes | Yes | |

| | | | | | | | | | | | |
|---|---|---|---|---|---|---|---|---|---|---|---|
| 52 | Dragonfly | Libellulidae | *Trithemis aurora* | Crimson dropwing | Least Concern | Least Concern | No | Widespread and Common | Yes | No | |
| 53 | Dragonfly | Libellulidae | *Trithemis festiva* | Indigo dropwing | Least Concern | Least Concern | No | Widespread and Common | Yes | No | |
| 54 | Dragonfly | Libellulidae | *Trithemis pallidinervis* | Dancing dropwing | Least Concern | Least Concern | No | Widespread but Uncommon | Yes | No | |
| 55 | Dragonfly | Libellulidae | *Urothemis signata* | Scarlet basker | Not Assessed | Least Concern | No | Widespread and Common | Yes | Yes | |
| 56 | Dragonfly | Libellulidae | *Zyxomma petiolatum* | Slender duskdarter | Least Concern | Least Concern | No | Widespread and Common | Yes | Yes | |
| 57 | Dragonfly | Macromiidae | *Epophthalmia vittigera* | Pond cruiser | Least Concern | Least Concern | No | Widespread and Common | Yes | No | |
| 58 | Dragonfly | Synthemistidae | *Idionyx yolanda* | Shadowdancer | Not Assessed | Least Concern | No | Widespread but Uncommon | Yes | No | |

*The individual observed was deemed either to the *H. crassa* or *H. idea*. The latter is not listed in SG checklist.

**Appendix 7.1 Terrestrial Biodiversity Baseline Report**
**Appendix D: List of Probable and Recorded Faunal Species**

**Table 4: List of Probable and Recorded Butterflies**

| No. | Family | Scientific Name | Common Name | Global Status (IUCN/CITES) | National Status (NParks, 2022) | Species of Conservation Significance | Distribution/Abundance/Rarity (Khew, 2015) | Probable Species | Recorded Species |
|---|---|---|---|---|---|---|---|---|---|
| 1 | Hesperiidae | *Ampittia dioscorides camertes* | Bush hopper | Not Assessed | Least Concern | No | Moderately common | Yes | Yes |
| 2 | Hesperiidae | *Ancistroides nigrita maura* | Chocolate demon | Not Assessed | Least Concern | No | Common | Yes | No |
| 3 | Hesperiidae | *Astictopterus jama jama* | Forest hopper | Not Assessed | Endangered | Yes | Moderately rare | Yes | No |
| 4 | Hesperiidae | *Baoris farri farri* | Bamboo paintbrush swift | Not Assessed | Least Concern | No | Moderately rare | Yes | No |
| 5 | Hesperiidae | *Baoris oceia* | Paintbrush swift | Not Assessed | Least Concern | No | Moderately rare | Yes | No |
| 6 | Hesperiidae | *Baoris sp.* | Swift | N.A | N.A | N.A | N.A | N.A | Yes |
| 7 | Hesperiidae | *Borbo cinnara* | Formosan swift | Not Assessed | Least Concern | No | Moderately common | Yes | Yes |
| 8 | Hesperiidae | *Caltoris cormasa* | Full stop swift | Not Assessed | Least Concern | No | Moderately rare | Yes | Yes |
| 9 | Hesperiidae | *Cephrenes acalle niasicus* | Plain palm dart | Not Assessed | Vulnerable | Yes | Moderately rare | Yes | No |
| 10 | Hesperiidae | *Cephrenes trichopepla* | Yellow palm dart | Not Assessed | Least Concern | No | Common | Yes | Yes |
| 11 | Hesperiidae | *Erionota hiraca apicalis* | White tipped skipper | Not Assessed | Least Concern | No | Moderately rare | Yes | No |
| 12 | Hesperiidae | *Erionota sp.* | Skipper | N.A | N.A | N.A | N.A | N.A | Yes |
| 13 | Hesperiidae | *Erionota thrax thrax* | Banana skipper | Not Assessed | Least Concern | No | Moderately common | Yes | No |
| 14 | Hesperiidae | *Erionota torus* | Torus skipper | Not Assessed | Least Concern | No | Moderately rare | Yes | No |
| 15 | Hesperiidae | *Hasora badra badra* | Common awl | Not Assessed | Least Concern | No | Moderately common | Yes | Yes |
| 16 | Hesperiidae | *Hasora chromus chromus* | Common banded awl | Not Assessed | Least Concern | No | Moderately rare | Yes | Yes |
| 17 | Hesperiidae | *Hasora vitta vitta* | Plain banded awl | Not Assessed | Least Concern | No | Moderately rare | Yes | Yes |
| 18 | Hesperiidae | *Hidari irava* | Coconut skipper | Not Assessed | Near Threatened | No | Common | Yes | No |
| 19 | Hesperiidae | *Iambrix salsala salsala* | Chestnut bob | Not Assessed | Least Concern | No | Common | Yes | Yes |
| 20 | Hesperiidae | *Matapa aria* | Common redeye | Not Assessed | Least Concern | No | Moderately rare | Yes | Yes |
| 21 | Hesperiidae | *Notocrypta paralysos varians* | Banded demon | Not Assessed | Least Concern | No | Moderately common | Yes | No |
| 22 | Hesperiidae | *Oriens gola pseudolus* | Common dartlet | Not Assessed | Least Concern | No | Moderately common | Yes | Yes |
| 23 | Hesperiidae | *Pelopidas agna agna* | Bengal swift | Not Assessed | Least Concern | No | Moderately common | Yes | No |
| 24 | Hesperiidae | *Pelopidas assamensis* | Great swift | Not Assessed | Endangered | Yes | Moderately rare | Yes | Yes |
| 25 | Hesperiidae | *Pelopidas conjunctus conjunctus* | Conjoined swift | Not Assessed | Endangered | Yes | Moderately rare | Yes | No |
| 26 | Hesperiidae | *Pelopidas mathias mathias* | Small branded swift | Not Assessed | Least Concern | No | Common | Yes | Yes |
| 27 | Hesperiidae | *Plastingia naga* | Chequered lancer | Not Assessed | Least Concern | No | Moderately common | Yes | Yes |
| 28 | Hesperiidae | *Polytremis lubricans lubricans* | Contiguous swift | Not Assessed | Least Concern | No | Common | Yes | Yes |
| 29 | Hesperiidae | *Potanthus omaha omaha* | Lesser dart | Not Assessed | Least Concern | No | Common | Yes | Yes |
| 30 | Hesperiidae | *Potanthus serina* | Large dart | Not Assessed | Least Concern | No | Moderately common | Yes | No |
| 31 | Hesperiidae | *Potanthus trachala tytleri* | Detached dart | Not Assessed | Least Concern | No | Moderately rare | Yes | Yes |
| 32 | Hesperiidae | *Suastus gremius gremius* | Palm bob | Not Assessed | Least Concern | No | Common | Yes | Yes |
| 33 | Hesperiidae | *Taractrocera archias quinta* | Yellow grass dart | Not Assessed | Least Concern | No | Moderately common | Yes | Yes |
| 34 | Hesperiidae | *Taractrocera ardonia lamia* | Spotted grass dart | Not Assessed | Vulnerable | Yes | Moderately rare | Yes | Yes |
| 35 | Hesperiidae | *Telicota augias augias* | Pale palm dart | Not Assessed | Vulnerable | Yes | Moderately common | Yes | No |
| 36 | Hesperiidae | *Telicota besta bina* | Besta palm dart | Not Assessed | Least Concern | No | Moderately common | Yes | Yes |
| 37 | Hesperiidae | *Telicota colon stinga* | Common palm dart | Not Assessed | Least Concern | No | Moderately common | Yes | No |
| 38 | Hesperiidae | *Udaspes folus* | Grass demon | Not Assessed | Least Concern | No | Moderately common | Yes | No |
| 39 | Hesperiidae | *Unkana ambasa batara* | Hoary palmer | Not Assessed | Least Concern | No | Moderately rare | Yes | Yes |
| 40 | Lycaenidae | *Acytolepis puspa lambi* | Common hedge blue | Not Assessed | Least Concern | No | Moderately common | Yes | Yes |
| 41 | Lycaenidae | *Allotinus unicolor unicolor* | Lesser darkwing | Not Assessed | Least Concern | No | Moderately common | Yes | No |
| 42 | Lycaenidae | *Anthene emolus goberus* | Ciliate blue | Not Assessed | Least Concern | No | Common | Yes | Yes |
| 43 | Lycaenidae | *Anthene lycaenina miya* | Pointed ciliate blue | Not Assessed | Least Concern | No | Moderately rare | Yes | No |
| 44 | Lycaenidae | *Arhopala amphimuta amphimuta* | NA | Not Assessed | Near Threatened | No | Moderately common | Yes | Yes |
| 45 | Lycaenidae | *Arhopala centaurus nakula* | Centaur oakblue | Not Assessed | Least Concern | No | Moderately common | Yes | Yes |
| 46 | Lycaenidae | *Arhopala major major* | NA | Not Assessed | Least Concern | No | Common | Yes | Yes |
| 47 | Lycaenidae | *Catochrysops panormus exiguus* | Silver forget-me-not | Not Assessed | Least Concern | No | Moderately rare | Yes | Yes |
| 48 | Lycaenidae | *Catochrysops strabo strabo* | Forget-me-not | Not Assessed | Vulnerable | Yes | Moderately rare | Yes | No |
| 49 | Lycaenidae | *Catopyrops ancyra* | Ancyra blue | Not Assessed | Least Concern | No | Moderately common | Yes | Yes |
| 50 | Lycaenidae | *Chilades pandava pandava* | Cycad blue | Not Assessed | Least Concern | No | Common | Yes | No |
| 51 | Lycaenidae | *Curetis santana malayica* | Malayan sunbeam | Not Assessed | Least Concern | No | Moderately common | Yes | No |
| 52 | Lycaenidae | *Curetis saronis sumatrana* | Sumatran sunbeam | Not Assessed | Least Concern | No | Moderately common | Yes | No |
| 53 | Lycaenidae | *Curetis sp.* | Sunbeam | N.A | N.A | N.A | N.A | N.A | Yes |
| 54 | Lycaenidae | *Euchrysops cnejus cnejus* | Gram blue | Not Assessed | Least Concern | No | Moderately common | Yes | Yes |

| | | | | | | | | | |
|---|---|---|---|---|---|---|---|---|---|
| 55 | Lycaenidae | *Everes lacturnus rileyi* | Indian cupid | Not Assessed | Endangered | Yes | Rare | Yes | No |
| 56 | Lycaenidae | *Flos apidanus saturatus* | Plain plushblue | Not Assessed | Least Concern | No | Moderately common | Yes | No |
| 57 | Lycaenidae | *Horaga syrinx maenala* | Ambon onyx | Not Assessed | Vulnerable | Yes | Moderately common | Yes | No |
| 58 | Lycaenidae | *Hypolycaena erylus teatus* | Common tit | Not Assessed | Least Concern | No | Common | Yes | Yes |
| 59 | Lycaenidae | *Hypolycaena thecloides thecloides* | Dark tit | Not Assessed | Least Concern | No | Moderately rare | Yes<br>Yes | |
| 60 | Lycaenidae | *Ionolyce helicon merguiana* | Pointed line blue | Not Assessed | Least Concern | No | Common | Yes | No |
| 61 | Lycaenidae | *Iraota rochana boswelliana* | Scarce silverstreak | Not Assessed | Least Concern | No | Moderately common | Yes | No |
| 62 | Lycaenidae | *Jamides bochus nabonassar* | Dark caerulean | Not Assessed | Least Concern | No | Moderately rare | Yes | Yes |
| 63 | Lycaenidae | *Jamides celeno aelianus* | Common caerulean | Not Assessed | Least Concern | No | Common | Yes | Yes |
| 64 | Lycaenidae | *Lampides boeticus* | Pea blue | Not Assessed | Least Concern | No | Common | Yes | Yes |
| 65 | Lycaenidae | *Logania marmorata damis* | Pale mottle | Not Assessed | Least Concern | No | Moderately common | Yes | Yes |
| 66 | Lycaenidae | *Loxura atymnus fuconius* | Yamfly | Not Assessed | Least Concern | No | Moderately common | Yes | No |
| 67 | Lycaenidae | *Megisba malaya sikkima* | Malayan | Not Assessed | Least Concern | No | Moderately rare | Yes | Yes |
| 68 | Lycaenidae | *Miletus biggsii biggsii* | Bigg's brownwing | Not Assessed | Least Concern | No | Moderately common | Yes | No |
| 69 | Lycaenidae | *Miletus symethus petronius* | Blue brownwing/great brownie | Not Assessed | Near Threatened | No | Moderately common | Yes | No |
| 70 | Lycaenidae | *Nacaduba berenice icena* | Rounded sixline blue | Not Assessed | Least Concern | No | Common | Yes | No |
| 71 | Lycaenidae | *Nacaduba beroe neon* | Opaque sixline blue | Not Assessed | Least Concern | No | Common | Yes | No |
| 72 | Lycaenidae | *Nacaduba biocellata* | Two spotted line blue | Not Assessed | Least Concern | No | Moderately rare | Yes | Yes |
| 73 | Lycaenidae | *Nacaduba kurava nemana* | Transparent sixline blue | Not Assessed | Least Concern | No | Moderately common | Yes | No |
| 74 | Lycaenidae | *Nacaduba pavana singapura* | Singapore fourline blue | Not Assessed | Endangered | Yes | Moderately rare | Yes | No |
| 75 | Lycaenidae | *Petrelaea dana* | Dingy line blue | Not Assessed | Least Concern | No | Moderately rare | Yes | No |
| 76 | Lycaenidae | *Pratapa deva relata* | White royal | Not Assessed | Endangered | Yes | Moderately rare | Yes | No |
| 77 | Lycaenidae | *Prosotas dubiosa lumpura* | Tailless line blue | Not Assessed | Least Concern | No | Common | Yes | Yes |
| 78 | Lycaenidae | *Prosotas nora superdates* | Common line blue | Not Assessed | Least Concern | No | Moderately common | Yes | Yes |
| 79 | Lycaenidae | *Rapala iarbus iarbus* | Common red flash | Not Assessed | Least Concern | No | Moderately common | Yes | No |
| 80 | Lycaenidae | *Rapala manea chozeba* | Slate flash | Not Assessed | Least Concern | No | Moderately rare | Yes | Yes |
| 81 | Lycaenidae | *Rapala pheretima sequeira* | Copper flash | Not Assessed | Least Concern | No | Moderately common | Yes | No |
| 82 | Lycaenidae | *Rapala suffusa barthema* | Suffused flash | Not Assessed | Near Threatened | No | Moderately common | Yes | No |
| 83 | Lycaenidae | *Rapala varuna orseis* | Indigo flash | Not Assessed | Least Concern | No | Moderately rare | Yes | Yes |
| 84 | Lycaenidae | *Semanga superba deliciosa* | NA | Not Assessed | Least Concern | No | Moderately rare | Yes | No |
| 85 | Lycaenidae | *Spalgis epius epius* | Apefly | Not Assessed | Least Concern | No | Moderately common | Yes | Yes |
| 86 | Lycaenidae | *Spindasis lohita senama* | Long banded silverline | Not Assessed | Least Concern | No | Moderately common | Yes | Yes |
| 87 | Lycaenidae | *Spindasis syama terana* | Club silverline | Not Assessed | Least Concern | No | Moderately common | Yes | No |
| 88 | Lycaenidae | *Surendra vivarna amisena* | Acacia blue | Not Assessed | Least Concern | No | Moderately common | Yes | No |
| 89 | Lycaenidae | *Tajuria cippus maxentius* | Peacock royal | Not Assessed | Least Concern | No | Moderately common | Yes | No |
| 90 | Lycaenidae | *Zizeeria maha serica* | Pale grass blue | Not Assessed | Least Concern | No | Common | Yes | Yes |
| 91 | Lycaenidae | *Zizina otis lampa* | Lesser grass blue | Not Assessed | Least Concern | No | Common | Yes | Yes |
| 92 | Lycaenidae | *Zizula hylax pygmaea* | Pygmy grass blue | Not Assessed | Least Concern | No | Common | Yes | Yes |
| 93 | Nymphalidae | *Acraea terpsicore* | Tawny coster | Not Assessed | Least Concern | No | Common | Yes | Yes |
| 94 | Nymphalidae | *Amathusia phidippus phidippus* | Palm king | Not Assessed | Near Threatened | No | Moderately rare | Yes | Yes |
| 95 | Nymphalidae | *Cethosia cyane* | Leopard lacewing | Not Assessed | Least Concern | No | Common | Yes | No |
| 96 | Nymphalidae | *Danaus chrysippus chrysippus* | Plain tiger | Not Assessed | Least Concern | No | Common | Yes | Yes |
| 97 | Nymphalidae | *Doleschallia bisaltide bisaltide* | Autumn leaf | Not Assessed | Least Concern | No | Common | Yes | Yes |
| 99 | Nymphalidae | *Elymnias hypermnestra agina* | Common palmfly | Not Assessed | Least Concern | No | Common | Yes | Yes |
| 100 | Nymphalidae | *Elymnias panthera panthera* | Tawny palmfly | Not Assessed | Near Threatened | No | Moderately common | Yes | Yes |
| 101 | Nymphalidae | *Euploea mulciber mulciber* | Striped blue crow | Not Assessed | Least Concern | No | Common | Yes | No |
| 102 | Nymphalidae | *Euploea sp.* | Crow | N.A | N.A | N.A | N.A | N.A | Yes |
| 103 | Nymphalidae | *Euthalia aconthea gurda* | Baron | Not Assessed | Least Concern | No | Common | Yes | No |
| 104 | Nymphalidae | *Euthalia adonia pinwilli* | Green baron | Not Assessed | Least Concern | No | Moderately common | Yes | No |
| 105 | Nymphalidae | *Euthalia monina monina* | Malay baron | Not Assessed | Least Concern | No | Common | Yes | No |
| 106 | Nymphalidae | *Hypolimnas anomala anomala* | Malayan eggfly | Not Assessed | Least Concern | No | Common | Yes | Yes |
| 107 | Nymphalidae | *Hypolimnas bolina bolina* | Great eggfly | Not Assessed | Least Concern | No | Moderately common | Yes | Yes |
| 108 | Nymphalidae | *Hypolimnas bolina jacintha* | Jacintha eggfly | Not Assessed | Least Concern | No | Common | Yes | Yes |
| 109 | Nymphalidae | *Ideopsis vulgaris macrina* | Blue glassy tiger | Not Assessed | Least Concern | No | Common | Yes | Yes |
| 110 | Nymphalidae | *Junonia almana javana* | Peacock pansy | Least Concern | Least Concern | No | Common | Yes | Yes |
| 111 | Nymphalidae | *Junonia atlites atlites* | Grey pansy | Not Assessed | Least Concern | No | Moderately common | Yes | Yes |
| 112 | Nymphalidae | *Junonia hedonia ida* | Chocolate pansy | Not Assessed | Least Concern | No | Common | Yes | Yes |
| 113 | Nymphalidae | *Junonia orithya wallacei* | Blue pansy | Not Assessed | Least Concern | No | Common | Yes | Yes |
| 114 | Nymphalidae | *Lasippa tiga siaka* | Malayan lascar | Not Assessed | Least Concern | No | Common | Yes | Yes |
| 115 | Nymphalidae | *Melanitis leda leda* | Common evening brown | Not Assessed | Least Concern | No | Moderately rare | Yes | Yes |
| 116 | Nymphalidae | *Moduza procris milonia* | Commander | Not Assessed | Least Concern | No | Moderately common | Yes | Yes |
| 117 | Nymphalidae | *Mycalesis mineus macromalayana* | Dark brand bush brown | Not Assessed | Least Concern | No | Common | Yes | Yes |

| | | | | | | | | | |
|---|---|---|---|---|---|---|---|---|---|
| 118 | Nymphalidae | *Mycalesis perseoides perseoides* | Burmese bush brown | Not Assessed | Least Concern | No | Common | Yes | Yes |
| 119 | Nymphalidae | *Mycalesis perseus cepheus* | Dingy bush brown | Not Assessed | Least Concern | No | Moderately common | Yes | Yes |
| 120 | Nymphalidae | *Mycalesis visala phamis* | Long brand bush brown | Not Assessed | Near Threatened | No | Moderately common | Yes | Yes |
| 121 | Nymphalidae | *Neptis hylas papaja* | Common sailor | Not Assessed | Least Concern | No | Moderately common | Yes | Yes |
| 122 | Nymphalidae | *Orsotriaena medus cinerea* | Dark grass brown | Not Assessed | Least Concern | No | Common | Yes | Yes |
| 123 | Nymphalidae | *Pandita sinope sinope* | Colonel | Not Assessed | Near Threatened | No | Moderately rare | Yes | Yes |
| 124 | Nymphalidae | *Parantica agleoides agleoides* | Dark glassy tiger | Not Assessed | Least Concern | No | Common | Yes | Yes |
| 125 | Nymphalidae | *Phaedyma columella singa* | Short banded sailor | Not Assessed | Least Concern | No | Common | Yes | Yes |
| 126 | Nymphalidae | *Phalanta phalantha phalantha* | Leopard | Not Assessed | Least Concern | No | Common | Yes | No |
| 127 | Nymphalidae | *Polyura hebe plautus* | Plain nawab | Not Assessed | Least Concern | No | Common | Yes | No |
| 128 | Nymphalidae | *Polyura schreiber tisamenus* | Blue nawab | Not Assessed | Least Concern | No | Moderately rare | Yes | No |
| 129 | Nymphalidae | *Tanaecia iapis puseda* | Horsfield's baron | Not Assessed | Least Concern | No | Common | Yes | No |
| 130 | Nymphalidae | *Ypthima baldus newboldi* | Common five-ring | Not Assessed | Least Concern | No | Common | Yes | No |
| 131 | Nymphalidae | *Ypthima horsfieldii humei* | Malayan five-ring | Not Assessed | Least Concern | No | Common | Yes | No |
| 132 | Nymphalidae | *Ypthima huebneri* | Common four-ring | Not Assessed | Least Concern | No | Moderately common | Yes | No |
| 133 | Nymphalidae | *Ypthima pandocus corticaria* | Common three-ring | Not Assessed | Vulnerable | Yes | Common | Yes | No |
| 134 | Papilionidae | *Chilasa clytia clytia* | Common mime | Not Assessed | Least Concern | No | Common | Yes | Yes |
| 135 | Papilionidae | *Graphium agamemnon agamemnon* | Tailed jay | Not Assessed | Least Concern | No | Common | Yes | No |
| 137 | Papilionidae | *Graphium evemon eventus* | Lesser jay (blue jay) | Not Assessed | Least Concern | No | Common | Yes | Yes |
| 138 | Papilionidae | *Graphium sarpedon luctatius* | Common bluebottle | Not Assessed | Least Concern | No | Common | Yes | Yes |
| 139 | Papilionidae | *Pachliopta aristolochiae asteris* | Common rose | Not Assessed | Near Threatened | No | Moderately common | Yes | Yes |
| 140 | Papilionidae | *Papilio demoleus malayanus* | Lime butterfly | Not Assessed | Least Concern | No | Common | Yes | Yes |
| 141 | Papilionidae | *Papilio polytes romulus* | Common mormon | Not Assessed | Least Concern | No | Common | Yes | Yes |
| 142 | Pieridae | *Appias libythea olferna* | Striped albatross | Not Assessed | Least Concern | No | Common | Yes | Yes |
| 143 | Pieridae | *Catopsilia pomona pomona* | Lemon emigrant | Not Assessed | Least Concern | No | Common | Yes | Yes |
| 144 | Pieridae | *Catopsilia pyranthe pyranthe* | Mottled emigrant | Not Assessed | Least Concern | No | Common | Yes | Yes |
| 145 | Pieridae | *Catopsilia scylla cornelia* | Orange emigrant | Not Assessed | Least Concern | No | Common | Yes | No |
| 146 | Pieridae | *Delias hyparete metarete* | Painted jezebel | Not Assessed | Least Concern | No | Common | Yes | Yes |
| 147 | Pieridae | *Eurema andersonii andersonii* | Anderson's grass yellow | Not Assessed | Near Threatened | No | Moderately common | Yes | Yes |
| 148 | Pieridae | *Eurema blanda snelleni* | Three spot grass yellow | Not Assessed | Least Concern | No | Common | Yes | Yes |
| 149 | Pieridae | *Eurema hecabe contubernalis* | Common grass yellow | Not Assessed | Least Concern | No | Common | Yes | Yes |
| 150 | Pieridae | *Eurema sari sodalis* | Chocolate grass yellow | Not Assessed | Least Concern | No | Moderately common | No | Yes |
| 151 | Pieridae | *Leptosia nina malayana* | Psyche | Not Assessed | Least Concern | No | Common | Yes | Yes |

**Appendix 7.1 Terrestrial Biodiversity Baseline Report**
**Appendix D: List of Probable and Recorded Faunal Species**

**Table 5: List of Probable and Recorded Fish**

| No. | Family | Scientific name | Common name | Native status | Recorded in Ng et al. (2010) | Recorded in Kwik et al. (2019) | Estimated abundance in Kwik et al. (2019) | Estimated % abundance in Kwik et al. (2019) | Estimated biomass (kg) in Kwik et al. (2019) | Bird predator | Reference |
|---|---|---|---|---|---|---|---|---|---|---|---|
| 1 | Ambassidae | *Parambassis siamensis* | Indochinese glass-perchlet | Non-native | Yes | Yes | 619 | 2.9 | 1.3 | | |
| 2 | Botiidae | *Chromobotia macracanthus* | N.A | N.A | Yes | No | N.A | N.A | N.A | | |
| 3 | Channidae | *Channa micropeltes* | Giant snakehead/toman | Non-native | Yes | Yes | 2260 | 10.5 | 587.8 | GHFE (potential) | Yong (2011) |
| 4 | Channidae | *Channa striata* | Common snakehead/aruan | Native | No | Yes | N.A | N.A | N.A | GHFE | Yong (2011) |
| 5 | Characidae | *Hemigrammus rodwayi* | Gold tetra | Non-native | No | Yes | 7285 | 33.9 | 6.6 | | |
| 6 | Cichlidae | *Acarichthys heckelii* | Threadfin acara | Non-native | No | Yes | 2036 | 9.5 | 60.4 | | |
| 7 | Cichlidae | *Cichla kelberi* | N.A | N.A | No | Yes | 171 | 0.8 | 85.6 | | |
| 8 | Cichlidae | *Cichla orinocensis* | Orinoco peacock bass | Non-native | Yes | Yes | 135 | 0.6 | 41.9 | GHFE | Yong (2011) |
| 9 | Cichlidae | *Cichla spp.* | Peackock bass | N.A | No | Yes | 214 | 1 | 46.6 | GHFE | Singapore Raptor Facebook Group |
| 10 | Cichlidae | *Cichla temensis* | Slender peacock bass | Non-native | No | Yes | 206 | 1 | 63.8 | | |
| 11 | Cichlidae | *Etroplus suratensis* | Green chromide | Non-native | Yes | Yes | 54 | 0.2 | 40.3 | | |
| 12 | Cichlidae | *Geophagus altifrons* | Red-striped eartheater | Non-native | Yes | Yes | 6691 | 21.1 | 1110.5 | GHFE | Yong (2011) |
| 13 | Cichlidae | *Oreochromis niloticus* | Nile tilapia | Non-native | No | Yes | 49 | 0.2 | 78.7 | | |
| 14 | Cichlidae | *Satanoperca jurupari* | Demon eartheater | Non-native | Yes | No | N.A | N.A | N.A | | |
| 15 | Clariidae | *Clarias gariepinus* | Sharp-toothed walking catfish | Non-native | Yes | Yes | 37 | 0.2 | 8 | | |
| 16 | Cyprinidae | *Hypophthalmichthys nobilis* | N.A | N.A | Yes | No | N.A | N.A | N.A | | |
| 17 | Eleotridae | *Oxyeleotris marmorata* | Marbled gudgeon | Non-native | Yes | Yes | 793 | 3.7 | 136.4 | | |
| 18 | Gobiidae | *Brachygobius kabiliensis* | Bumblebee goby | Native | Yes | No | N.A | N.A | N.A | | |
| 19 | Gobiidae | *Glossogobius aureus* | Golden flathead goby | Native | No | Yes | 187 | 0.9 | 0.2 | | |
| 20 | Hemiramphidae | *Dermogenys collettei* | Sunda pygmy halfbeak | Native | Yes | Yes | 42 | 0.2 | 0 | | |
| 21 | Loricariidae | *Pterygoplichthys disjunctivus* | Vermiculated sailfin sucker catfish | Non-native | Yes | No | N.A | N.A | N.A | | |
| 22 | Loricariidae | *Pterygoplichthys pardalis* | Spotted sailfin sucker catfish | Non-native | Yes | No | N.A | N.A | N.A | | |
| 23 | Mastacembelidae | *Macrognathus zebrinus* | Zebra spiny-eel | Non-native | Yes | Yes | 24 | 0.1 | - | | |
| 24 | Notopteridae | *Chitala ornata* | Clown featherback | Non-native | Yes | Yes | 58 | 0.3 | 146 | | |
| 25 | Notopteridae | *Notopterus notopterus* | Bronze featherback | Non-native | No | Yes | 217 | 1 | 45.7 | | |
| 26 | Osphronemidae | *Osphronemus goramy* | Giant gouramy | Non-native | Yes | Yes | 123 | 0.6 | 506.6 | | |
| 27 | Osphronemidae | *Trichopsis vittata* | Croaking gouramy | Native | Yes | No | N.A | N.A | N.A | | |
| 28 | Osteoglossidae | *Scleropages formosus* | Asian arowana | Non-native | No | Yes | 48 | 0.2 | 85 | | |
| 29 | Poeciliidae | *Gambusia affinis* | Mosquitofish | Non-native | Yes | No | N.A | N.A | N.A | | |
| 30 | Poeciliidae | *Xiphophorus maculatus* | Southern platy | Non-native | No | Yes | 32 | 0.1 | 0 | | |
| 31 | Synbranchidae | *Monopterus albus* | Sunda swamp-eel | Native | No | Yes | 47 | 0.2 | - | | |

**Appendix 7.1 Terrestrial Biodiversity Baseline Report**
**Appendix D: List of Probable and Recorded Faunal Species**

**Table 6: List of Probable and Recorded Amphibians**

| No. | Family | Scientific Name | Common Name | Global Status (IUCN/CITES) | National Status (NParks, 2022) | Species of Conservation Significance | Distribution/Abundance/Rarity (Baker & Lim, 2012) | Native Status (Baker & Lim, 212) | Probable Species | Recorded Species | Recorded in Ng et al. (2010) |
|---|---|---|---|---|---|---|---|---|---|---|---|
| 1 | Bufonidae | *Duttaphrynus bengalensis* | Asian toad | Least Concern | Least Concern | No | Widespread and Common | Non-native | Yes | Yes | Yes |
| 2 | Dicroglossidae | *Fejervarya cancrivora* | Crab-eating frog | Least Concern | Least Concern | No | Widespread and Common | Native | Yes | Yes | Yes |
| 3 | Dicroglossidae | *Fejervarya limnocharis* | Field frog | Least Concern | Least Concern | No | Widespread and Common | Native | Yes | Yes | Yes |
| 4 | Dicroglossidae | *Limnonectes blythii* | Malayan giant frog | Near Threatened | Least Concern | No | Widespread and Common | Native | Yes | Yes | No |
| 5 | Eleutherodactylidae | *Eleutherodactylus planirostris* | Greenhouse frog | Least Concern | Not Assessed | No | Widespread and Common | Non-native | Yes | Yes | No |
| 6 | Microhylidae | *Kaloula pulchra* | Banded bull frog | Least Concern | Not Assessed | No | Widespread and Common | Non-native | Yes | Yes | Yes |
| 7 | Microhylidae | *Microhyla butleri* | Painted chorus frog | Least Concern | Least Concern | No | Widespread and Common | Native | Yes | Yes | No |
| 8 | Microhylidae | *Microhyla heymonsi* | Dark-sided chorus frog | Least Concern | Least Concern | No | Widespread and Common | Native | Yes | Yes | Yes |
| 9 | Microhylidae | *Microhyla mukhlesuri* | East Asian ornate chorus frog | Least Concern | Not Assessed | No | Restricted and Rare | Non-native | Yes | Yes | No |
| 10 | Ranidae | *Chalcorana labialis* | Copper-cheeked frog | Least Concern | Least Concern | No | Restricted but Common | Native | No | Yes | No |
| 11 | Ranidae | *Hylarana erythraea* | Green paddy frog | Least Concern | Least Concern | No | Widespread and Common | Native | Yes | Yes | Yes |
| 12 | Ranidae | *Lithobates catesbeianus* | American bullfrog | Least Concern | Not Assessed | No | Widespread and Common | Non-native | Yes | No | Yes |
| 13 | Ranidae | *Sylvirana guentheri* | Guenther's frog | Least Concern | Not Assessed | No | Widespread but Uncommon | Non-native | Yes | Yes | No |
| 14 | Rhacophoridae | *Polypedates leucomystax* | Four-lined tree frog | Least Concern | Least Concern | No | Widespread and Common | Native | Yes | Yes | Yes |

**Appendix 7.1 Terrestrial Biodiversity Baseline Report**
**Appendix D: List of Probable and Recorded Faunal Species**

**Table 7: List of Probable and Recorded Reptiles**

| No. | Family | Scientific Name | Common Name | Global Status (IUCN/CITES) | National Status (NParks, 2022) | Species of Conservation Significance | Distribution/Abundance/Rarity (Baker & Lim, 2012) | Native Status (Baker & Lim, 2012) | Probable Species | Recorded Species | Recorded in Ng et al. (2010) |
|---|---|---|---|---|---|---|---|---|---|---|---|
| 1 | Agamidae | *Bronchocela cristatella* | Green crested lizard | Not Assessed | Least Concern | No | Widespread but Uncommon | Native | Yes | Yes | No |
| 2 | Agamidae | *Calotes versicolor* | Changeable lizard | Not Assessed | Not Assessed | No | Widespread and Common | Non-native | Yes | Yes | Yes |
| 3 | Agamidae | *Draco sumatranus* | Sumatran flying dragon | Not Assessed | Least Concern | No | Widespread and Common | Native | Yes | Yes | No |
| 4 | Colubridae | *Ahaetulla prasina* | Oriental whip snake | Least Concern | Least Concern | No | Widespread and Common | Native | Yes | Yes | No |
| 5 | Colubridae | *Boiga melanota* | Gold-ringed cat snake | Least Concern | Vulnerable | Yes | Widespread but Rare | Native | Yes | No | No |
| 6 | Colubridae | *Chrysopelea paradisi* | Paradise gliding snake | Least Concern | Least Concern | No | Widespread and Common | Native | Yes | Yes | No |
| 7 | Colubridae | *Coelognathus flavolineat* | Common Malayan racer | Least Concern | Least Concern | No | Widespread but Rare | Native | Yes | No | No |
| 8 | Colubridae | *Dendrelaphis caudolinea* | Striped bronzeback | Least Concern | Least Concern | No | Widespread and Common | Native | Yes | Yes | No |
| 9 | Colubridae | *Dendrelaphis pictus* | Painted bronzeback | Least Concern | Least Concern | No | Widespread and Common | Native | Yes | Yes | No |
| 10 | Colubridae | *Lycodon capucinus* | House wolf snake | Least Concern | Least Concern | No | Widespread and Common | Native | Yes | Yes | No |
| 11 | Colubridae | *Oligodon octolineatus* | Striped kukri snake | Least Concern | Least Concern | No | Widespread and Common | Native | Yes | Yes | No |
| 12 | Colubridae | *Ptyas korros* | Indochinese rat snake | Least Concern | Least Concern | No | Widespread but Uncommon | Native | Yes | No | No |
| 13 | Colubridae | *Xenochrophis vittatus* | Striped keelback | Least Concern | Not Assessed | No | Widespread and Common | Non-native | Yes | Yes | No |
| 14 | Crocodylidae | *Crocodylus porosus* | Estuarine crocodile | Least Concern | Critically Endangered | Yes | Widespread but Rare | Native | Yes | No | No |
| 15 | Cylindrophiidae | *Cylindrophis ruffus* | Red-tailed pipe snake | Least Concern | Vulnerable | Yes | Widespread but Rare | Native | Yes | Yes | No |
| 16 | Elapidae | *Calliophis intestinalis* | Banded Malayan coral sna | Least Concern | Near Threatened | No | Widespread but Rare | Native | Yes | No | No |
| 17 | Elapidae | *Naja sumatrana* | Equatorial spitting cobra | Least Concern | Not Assessed | No | Widespread and Common | Native | Yes | Yes | No |
| 18 | Elapidae | *Ophiophagus hannah* | King cobra | Vulnerable | Vulnerable | Yes | Restricted and Rare | Native | Yes | No | No |
| 19 | Emydidae | *Trachemys decussata* | Cuban slider | Not Assessed | Not Assessed | No | N.A | N.A | Yes | No | No |
| 20 | Emydidae | *Trachemys scripta* | Red-eared slider | Least Concern | Not Assessed | No | Widespread and Common | Non-native | Yes | Yes | No |
| 21 | Gekkonidae | *Gehyra mutilata* | Four-clawed gecko | Not Assessed | Not Assessed | No | Widespread and Common | Native | Yes | Yes | No |
| 22 | Gekkonidae | *Gekko monarchus* | Spotted house gecko | Not Assessed | Not Assessed | No | Widespread and Common | Native | Yes | Yes | Yes |
| 23 | Gekkonidae | *Hemidactylus brookii* | Brooke's house gecko | Not Assessed | Not Assessed | No | Restricted and Rare | Non-native | Yes | Yes | No |
| 24 | Gekkonidae | *Hemidactylus frenatus* | Spiny-tailed house gecko | Least Concern | Least Concern | No | Widespread and Common | Native | Yes | Yes | Yes |
| 25 | Gekkonidae | *Hemidactylus platyurus* | Flat-tailed gecko | Not Assessed | Least Concern | No | Widespread and Common | Native | Yes | Yes | No |
| 26 | Gekkonidae | *Hemiphyllodactylus typu* | Lowland dwarf gecko | Least Concern | Near Threatened | No | Restricted and Rare | Native | No | Yes | No |
| 27 | Gekkonidae | *Lepidodactylus lugubris* | Mourning gecko | Not Assessed | Not Assessed | No | Widespread but Rare | Native | Yes | Yes | No |
| 28 | Geomydidae | *Cuora amboinensis* | Malayan box terrapin | Vulnerable; CITES protected (Appendix II) | Near Threatened | Yes | Restricted but Common | Native | Yes | Yes | No |
| 29 | Geomydidae | *Heosemys grandis* | Giant asian pond turtle | Vulnerable; CITES protected (App | Not Assessed | No | N.A | Non-native | Yes | Yes | No |
| 30 | Geomydidae | *Siebenrockiella crassicol* | Black marsh terrapin | Vulnerable | Not Assessed | No | Widespread and Common | Non-native | Yes | Yes | No |
| 31 | Homalopsidae | *Enhydris enhydris* | Rainbow water snake | Least Concern | Not Assessed | No | Restricted and Uncommon | Non-native | Yes | Yes | No |
| 32 | Homalopsidae | *Homalopsis buccata* | Puff-faced water snake | Least Concern | Vulnerable | Yes | Widespread but Uncommon | Native | Yes | No | No |
| 33 | Pareidae | *Pareas margaritophorus* | White-spotted slug snake | Least Concern | Not Assessed | No | Widespread and Common | Non-native | Yes | Yes | No |
| 34 | Pythonidae | *Malayopython reticulatus* | Reticulated python | Least Concern | Not Assessed | No | Widespread and Common | Native | Yes | Yes | No |
| 35 | Scincidae | *Eutropis longicaudata* | Long-tailed sun skink | Least Concern | Data Deficient | No | NA | Indeterminat | No | Yes | No |
| 36 | Scincidae | *Eutropis multifasciata* | Many-lined sun skink | Not Assessed | Least Concern | No | Widespread and Common | Native | Yes | Yes | Yes |
| 37 | Scincidae | *Lygosoma bowringii* | Garden supple skink | Not Assessed | Least Concern | No | Widespread and Common | Native | Yes | Yes | No |
| 38 | Trionychidae | *Amyda cartilaginea* | Asian softshell turtle | Vulnerable | Vulnerable | Yes | Restricted and Uncommon | Native | Yes | Yes | No |
| 39 | Trionychidae | *Pelodiscus sinensis* | Chinese softshell turtle | Vulnerable | Not Assessed | No | Widespread and Common | Non-native | Yes | No | No |
| 40 | Typhlopidae | *Indotyphlops braminus* | Brahminy blind snake | Least Concern | Not Assessed | No | Widespread and Common | Native | Yes | Yes | No |
| 41 | Varanidae | *Varanus nebulosus* | Clouded monitor | Not Assessed | Least Concern | No | Restricted but Common | Native | Yes | Yes | No |
| 42 | Varanidae | *Varanus salvator* | Malayan water monitor | Least Concern | Least Concern | No | Widespread and Common | Native | Yes | Yes | Yes |
| 43 | Xenopeltidae | *Xenopeltis unicolor* | Iridescent earth snake | Least Concern | Least Concern | No | Widespread but Uncommon | Native | Yes | No | No |

**Appendix 7.1 Terrestrial Biodiversity Baseline Report**
**Appendix D: List of Probable and Recorded Faunal Species**

**Table 8: List of Probable and Recorded Birds**

| No. | Family | Scientific Name | Common Name | Global Status (IUCN/CITES) | National Status (NParks, 2022) | Species of Conservation Significance | Distribution/Abundance/Rarity (NSS, 2020; Singapore Birds Project, 2020) | Primary Native Status (NSS, 2020; Singapre Birds Project, 2020) | Other Native Status (NSS, 2020; Singapre Birds Project, 2020) | Waterbird/piscivore | Focal Bird | Diet (Singapore Birds Project; NParks; etc) | Probable Species | Recorded Species | Recorded in Ng et al. (2010) |
|---|---|---|---|---|---|---|---|---|---|---|---|---|---|---|---|
| 1 | Acanthizidae | *Gerygone sulphurea* | Golden-bellied gerygone | Least Concern | Near Threatened | No | Common | Resident breeder | | No | | | Yes | Yes | No |
| 2 | Accipitridae | *Accipiter gularis* | Japanese sparrowhawk | Least Concern | Least Concern | No | Common | Winter visitor | Passage migrant | No | | | Yes | Yes | No |
| 3 | Accipitridae | *Accipiter soloensis* | Chinese sparrowhawk | Least Concern | Least Concern | No | Uncommon | Winter visitor | Passage migrant | No | | | Yes | No | No |
| 4 | Accipitridae | *Accipiter trivirgatus* | Crested goshawk | Least Concern | Near Threatened | No | Uncommon | Resident breeder | | No | | | Yes | No | No |
| 5 | Accipitridae | *Aquila heliaca* | Eastern imperial eagle | Vulnerable | Not Evaluated | Yes | Rare | Accidental visitor | | No | | | Yes | No | No |
| 6 | Accipitridae | *Aviceda jerdoni* | Jerdon's baza | Least Concern | Least Concern | No | Uncommon | Winter visitor | | No | | | Yes | Yes | No |
| 7 | Accipitridae | *Aviceda leuphotes* | Black baza | Least Concern | Least Concern | No | Common | Winter visitor | Passage migrant | No | | | Yes | Yes | Yes |
| 8 | Accipitridae | *Butastur indicus* | Grey-faced buzzard | Least Concern | Near Threatened | No | Uncommon | Winter visitor | | No | | | Yes | No | No |
| 9 | Accipitridae | *Buteo buteo* | Common buzzard | Least Concern | Least Concern | No | Uncommon | Winter visitor | | No | | | Yes | Yes | No |
| 10 | Accipitridae | *Circus melanoleucos* | Pied harrier | Least Concern | Least Concern | No | Rare | Winter visitor | | No | | | Yes | No | No |
| 11 | Accipitridae | *Circus sp.* | Marsh harrier | N.A | N.A | No | N.A | N.A | | N.A | | | N.A | Yes | No |
| 12 | Accipitridae | *Circus spilonotus* | Eastern marsh harrier | Least Concern | Endangered | Yes | Uncommon | Winter visitor | | No | | | Yes | No | No |
| 13 | Accipitridae | *Clanga clanga* | Greater spotted eagle | Vulnerable | Vulnerable | Yes | Rare | Winter visitor | | Yes | | Frogs, snakes and lizards, waterfowl, fish, insects, carrion, and small mammals | Yes | No | No |
| 14 | Accipitridae | *Elanus caeruleus* | Black-winged kite | Least Concern | Vulnerable | Yes | Uncommon | Resident breeder | | No | | | Yes | Yes | Yes |
| 15 | Accipitridae | *Haliaeetus ichthyaetus* | Grey-headed fish eagle | Near Threatened | Vulnerable | Yes | Uncommon | Resident breeder | | Yes | Yes | Fish, waterbirds, Geophagus altifrons, Cichla orinocensis, Pangasius nasutus | Yes | Yes | Yes |
| 16 | Accipitridae | *Haliaeetus leucogaster* | White-bellied sea eagle | Least Concern | Least Concern | No | Common | Resident breeder | | Yes | Yes | Fish, crustaceans (crabs), reptiles (snakes, turtles) | Yes | Yes | Yes |
| 17 | Accipitridae | *Haliastur indus* | Brahminy kite | Least Concern | Least Concern | No | Common | Resident breeder | | No | Yes | | Yes | Yes | Yes |
| 18 | Accipitridae | *Hieraaetus pennatus* | Booted eagle | Least Concern | Least Concern | No | Uncommon | Winter visitor | | No | | | Yes | No | No |
| 19 | Accipitridae | *Milvus migrans* | Black kite | Least Concern | Endangered | Yes | Rare | Winter visitor | | No | | | Yes | No | No |
| 20 | Accipitridae | *Nisaetus cirrhatus* | Changeable hawk-eagle | Least Concern | Vulnerable | Yes | Uncommon | Resident breeder | | No | | | Yes | Yes | Yes |
| 21 | Accipitridae | *Pernis ptilorhynchus* | Crested honey-buzzard | Least Concern | Least Concern | No | Common | Winter visitor | Passage migrant/non-breeding visitor | No | | | Yes | Yes | No |
| 22 | Accipitridae | *Spilornis cheela* | Crested serpent eagle | Least Concern | Critically Endangered | Yes | Rare | Resident, breeding not proven | | No | | | Yes | No | No |
| 23 | Acrocephalidae | *Acrocephalus bistrigiceps* | Black-browed reed warbler | Least Concern | Near Threatened | No | Uncommon | Winter visitor | | No | | | Yes | Yes | No |
| 24 | Acrocephalidae | *Acrocephalus orientalis* | Oriental reed warbler | Least Concern | Vulnerable | Yes | Common | Winter visitor | | No | | | Yes | Yes | Yes |
| 25 | Acrocephalidae | *Iduna caligata* | Booted warbler | Least Concern | Not Evaluated | No | Rare | Accidental visitor | | No | | | Yes | No | No |
| 26 | Aegithinidae | *Aegithina tiphia* | Common iora | Least Concern | Least Concern | No | Common | Resident breeder | | No | | | Yes | Yes | Yes |
| 27 | Alcedinidae | *Alcedo atthis* | Common kingfisher | Least Concern | Vulnerable | Yes | Common | Winter visitor | | No | | | Yes | Yes | Yes |
| 28 | Alcedinidae | *Alcedo meninting* | Blue-eared kingfisher | Least Concern | Endangered | Yes | Rare | Resident breeder | | Yes | | Small fish, crustaceans, dragonfly larvae | Yes | No | No |
| 29 | Alcedinidae | *Ceyx erithaca* | Oriental dwarf kingfisher | Least Concern | Near Threatened | No | Uncommon | Winter visitor | Passage migrant | No | | | Yes | No | No |

| | | | | | | | | | | | | | | | |
|---|---|---|---|---|---|---|---|---|---|---|---|---|---|---|---|
| 30 | Alcedinidae | *Halcyon coromanda* | Ruddy kingfisher | Least Concern | Critically Endangered | Yes | Uncommon | Resident breeder | Winter visitor | Yes | | Fish, crustaceans, large insects, frogs, snails | Yes | No | No |
| 31 | Alcedinidae | *Halcyon pileata* | Black-capped kingfisher | Least Concern | Vulnerable | Yes | Uncommon | Winter visitor | Passage migrant | Yes | | Fish, lizard, frog, large insects | Yes | Yes | Yes |
| 32 | Alcedinidae | *Halcyon smyrnensis* | White-throated kingfisher | Least Concern | Least Concern | No | Common | Resident breeder | | Yes | | Fishs, lizards, snakes, insects, frogs, rodents | Yes | Yes | Yes |
| 33 | Alcedinidae | *Pelargopsis capensis* | Stork-billed kingfisher | Least Concern | Least Concern | No | Uncommon | Resident breeder | | Yes | | Fish, lizard, frog, rodent, crab | Yes | Yes | Yes |
| 34 | Alcedinidae | *Todiramphus chloris* | Collared kingfisher | Least Concern | Least Concern | No | Abundant | Introduced resident breeder | | No | | | Yes | Yes | Yes |
| 35 | Anatidae | *Spatula clypeata* | Northern shoveler | Least Concern | Not Evaluated | No | Rare | Winter visitor | | Yes | | Minute aquatic animals, plants and seeds | Yes | No | No |
| 36 | Anatidae | *Mareca penelope* | Eurasian wigeon | Least Concern | Not Evaluated | No | Rare | Accidental visitor | | Yes | | small aquatic plants | Yes | No | No |
| 37 | Anatidae | *Dendrocygna javanica* | Lesser whistling duck | Least Concern | Endangered | Yes | Uncommon | Resident breeder | | Yes | | Water plants, insects, aquatic invertebrates | Yes | Yes | No |
| 38 | Anatidae | *Nettapus coromandelianus* | Cotton pygmy goose | Least Concern | Critically Endangered | Yes | Rare | Resident, breeding not proven | | Yes | | Seeds, grass, aquatic plants, insects | Yes | No | Yes |
| 39 | Anhingidae | *Anhinga melanogaster* | Oriental darter | Near Threatened | Near Threatened | No | Rare | Non-breeding visitor | | Yes | | Fish | Yes | No | No |
| 40 | Apodidae | *Aerodramus fuciphagus* | Edible-nest swiftlet | Least Concern | Not Assessed | No | Common | Resident breeder | | No | | | Yes | No | No |
| 41 | Apodidae | *Aerodramus maximus* | Black-nest swiftlet | Least Concern | Near Threatened | No | Common | Resident breeder | | No | | | Yes | No | No |
| 42 | Apodidae | *Aerodramus sp.* | Swiftlet | N.A | N.A | No | N.A | N.A | N.A | N.A | | | N.A | Yes | No |
| 43 | Apodidae | *Apus nipalensis* | House swift | Least Concern | Vulnerable | Yes | Uncommon | Resident breeder | | No | | | Yes | Yes | No |
| 44 | Apodidae | *Apus pacificus* | Pacific swift | Least Concern | Least Concern | No | Uncommon | Winter visitor | Passage migrant | No | | | Yes | No | No |
| 45 | Apodidae | *Collocalia affinis* | Plume-toed swiftlet | Not Assessed | Vulnerable | Yes | Uncommon | Resident breeder | | No | | | Yes | Yes | No |
| 46 | Apodidae | *Cypsiurus balasiensis* | Asian palm swift | Least Concern | Near Threatened | No | Uncommon | Resident breeder | | No | | | Yes | No | No |
| 47 | Ardeidae | *Ardea alba* | Great egret | Least Concern | Vulnerable | Yes | Common | Winter visitor | | Yes | Yes | Fish, amphibians (frogs), aquatic invertebrates (insects, crayfish), reptiles (snakes) | Yes | Yes | Yes |
| 48 | Ardeidae | *Ardea cinerea* | Grey heron | Least Concern | Least Concern | No | Uncommon | Resident breeder | | Yes | Yes | Blue-eared kingfisher, large fish, amphibian, reptiles, birds, rodents, crabs, insects, small mammals | Yes | Yes | Yes |
| 49 | Ardeidae | *Ardea intermedia* | Intermediate egret | Least Concern | Least Concern | No | Uncommon | Winter visitor | | Yes | Yes | Fish, frog, insect, crustacean | Yes | Yes | Yes |
| 50 | Ardeidae | *Ardea purpurea* | Purple heron | Least Concern | Endangered | Yes | Uncommon | Resident breeder | | Yes | Yes | Needllefish, other fish, frogs | Yes | Yes | Yes |
| 51 | Ardeidae | *Ardea sumatrana* | Great-billed heron | Least Concern | Critically Endangered | Yes | Uncommon | Resident breeder | | Yes | | fishes, amphibians, reptiles, insects, crustaceans, small mammals and birds. | Yes | Yes | No |
| 52 | Ardeidae | *Ardeola bacchus* | Chinese pond heron | Least Concern | Least Concern | No | Common | Winter visitor | | Yes | Yes | fish, frogs, crustaceans and insects | Yes | Yes | No |
| 53 | Ardeidae | *Ardeola speciosa* | Javan pond heron | Least Concern | Least Concern | No | Uncommon | Winter visitor | | Yes | Yes | | Yes | Yes | No |
| 54 | Ardeidae | *Bubulcus coromandus* | Eastern cattle egret | Least Concern | Vulnerable | Yes | Common | Winter visitor | Introduced resident, breeding not proven | Yes | Yes | Ferjervarya sp.. Frogs, small animals | Yes | Yes | No |
| 55 | Ardeidae | *Butorides striata* | Striated heron | Least Concern | Near Threatened | No | Common | Resident breeder | Winter visitor | Yes | Yes | crustaceans, frogs, insects, small fish | Yes | Yes | Yes |
| 56 | Ardeidae | *Egretta eulophotes* | Chinese egret | Vulnerable | Endangered | Yes | Rare | Winter visitor | | Yes | | fish, shrimps, small crustaceans | Yes | No | No |
| 57 | Ardeidae | *Egretta garzetta* | Little egret | Least Concern | Least Concern | No | Common | Winter visitor | | Yes | Yes | Fish, amphibian, reptile, bird, small mammal, insect, crustacean, mollusc | Yes | Yes | Yes |
| 58 | Ardeidae | *Egretta sacra* | Pacific reef heron | Least Concern | Endangered | Yes | Uncommon | Resident, breeding not proven | | Yes | | Fish, crustacean, mollusc | Yes | No | No |
| 59 | Ardeidae | *Gorsachius melanolophus* | Malayan night heron | Least Concern | Near Threatened | No | Rare | Winter visitor | Passage migrant | No | | | Yes | No | No |
| 60 | Ardeidae | *Ixobrychus cinnamomeus* | Cinnamon bittern | Least Concern | Vulnerable | Yes | Uncommon | Resident breeder | Winter visitor | Yes | | Fish, amphibian, insect | Yes | Yes | No |
| 61 | Ardeidae | *Ixobrychus eurhythmus* | Von Schrenck's bittern | Least Concern | Near Threatened | No | Uncommon | Winter visitor | | Yes | | Limnonectes blythii, frogs | Yes | No | Yes |
| 62 | Ardeidae | *Ixobrychus flavicollis* | Black bittern | Least Concern | Least Concern | No | Uncommon | Winter visitor | Passage migrant | Yes | | Fish, amphibian, insect | Yes | No | No |
| 63 | Ardeidae | *Ixobrychus sinensis* | Yellow bittern | Least Concern | Vulnerable | Yes | Common | Resident breeder | Winter visitor | Yes | Yes | Blue gourami, aquatic insects and their larvae, small fish, crustaceans, frogs, molluscs, dragonfly | Yes | Yes | Yes |

| | | | | | | | | | | | | | | | |
|---|---|---|---|---|---|---|---|---|---|---|---|---|---|---|---|
| 64 | Ardeidae | *Nycticorax nycticorax* | Black-crowned night heron | Least Concern | Endangered | Yes | Uncommon | Resident breeder | | Yes | | small animals, such as fishes, amphibians, reptiles, insects, crustaceans and even small mammals and birds | Yes | Yes | No |
| 65 | Bucerotidae | *Anthracoceros albirostris* | Oriental pied hornbill | Least Concern | Near Threatened | No | Uncommon | Resident breeder | | No | | | Yes | Yes | No |
| 66 | Cacatuidae | *Cacatua goffiniana* | Tanimbar corella | Near Threatened | Not Applicable | No | Common | Introduced resident breeder | | No | | | Yes | No | No |
| 67 | Campephagidae | *Lalage nigra* | Pied triller | Least Concern | Least Concern | No | Common | Resident breeder | | No | | | Yes | Yes | Yes |
| 68 | Campephagidae | *Pericrocotus divaricatus* | Ashy minivet | Least Concern | Least Concern | No | Common | Winter visitor | Passage migrant | No | | | Yes | Yes | No |
| 69 | Caprimulgidae | *Caprimulgus affinis* | Savanna nightjar | Least Concern | Least Concern | No | Common | Resident breeder | | No | | | Yes | Yes | Yes |
| 70 | Caprimulgidae | *Caprimulgus jotaka* | Grey nightjar | Least Concern | Least Concern | No | Uncommon | Winter visitor | Passage migrant | No | | | Yes | No | No |
| 71 | Caprimulgidae | *Caprimulgus macrurus* | Large-tailed nightjar | Least Concern | Least Concern | No | Common | Resident breeder | | No | | | Yes | Yes | No |
| 72 | Charadriidae | *Charadrius dubius* | Little ringed plover | Least Concern | Endangered | No | Uncommon | Winter visitor | Passage migrant | Yes | | - | Yes | Yes | No |
| 73 | Charadriidae | *Charadrius leschenaultii* | Greater sand plover | Least Concern | Near Threatened | No | Uncommon | Winter visitor | Passage migrant | Yes | | - | Yes | No | No |
| 74 | Charadriidae | *Charadrius mongolus* | Lesser sand plover | Least Concern | Near Threatened | No | Common | Winter visitor | Passage migrant | Yes | | - | Yes | Yes | No |
| 75 | Charadriidae | *Pluvialis fulva* | Pacific golden plover | Least Concern | Vulnerable | Yes | Common | Winter visitor | Passage migrant | Yes | | - | Yes | Yes | No |
| 76 | Charadriidae | *Pluvialis squatarola* | Grey plover | Least Concern | Near Threatened | No | Uncommon | Winter visitor | Passage migrant | Yes | | - | Yes | No | No |
| 77 | Charadriidae | *Vanellus cinereus* | Grey-headed lapwing | Least Concern | Not Evaluated | No | Rare | Accidental visitor | | No | | | Yes | No | No |
| 78 | Charadriidae | *Vanellus indicus* | Red-wattled lapwing | Least Concern | Near Threatened | No | Uncommon | Resident breeder | | No | | | Yes | Yes | Yes |
| 79 | Ciconiidae | *Anastomus oscitans* | Asian openbill | Least Concern | Least Concern | No | Rare | Non-breeding visitor | | Yes | | Large molluscs (Pila sp.), Golden apple snails (Pomacea canaliculata), | Yes | Yes | No |
| 80 | Ciconiidae | *Leptoptilos javanicus* | Lesser adjutant | Vulnerable | Vulnerable | Yes | Rare | Non-breeding visitor | | Yes | | Fish, especially on mudskippers from the genus Periophthalmus, frogs, reptiles, crustatceans, locust, rats, and carrion | Yes | Yes | No |
| 81 | Ciconiidae | *Mycteria cinerea* | Milky stork | Least Concern | Not Assessed | No | NA | Introduced | | Yes | | Snails | Yes | Yes | No |
| 82 | Ciconiidae | *Mycteria leucocephala* | Painted stork | Least Concern | Not Assessed | No | NA | Introduced | | Yes | | - | Yes | Yes | No |
| 83 | Cisticolidae | *Cisticola juncidis* | Zitting cisticola | Least Concern | Vulnerable | Yes | Common | Resident breeder | | No | | | Yes | Yes | No |
| 84 | Cisticolidae | *Orthotomus atrogularis* | Dark-necked tailorbird | Least Concern | Least Concern | No | Common | Resident breeder | | No | | | Yes | Yes | No |
| 85 | Cisticolidae | *Orthotomus ruficeps* | Ashy tailorbird | Least Concern | Least Concern | No | Common | Resident breeder | | No | | | Yes | Yes | No |
| 86 | Cisticolidae | *Orthotomus sericeus* | Rufous-tailed tailorbird | Least Concern | Near Threatened | No | Uncommon | Resident breeder | | No | | | Yes | Yes | No |
| 87 | Cisticolidae | *Orthotomus sutorius* | Common tailorbird | Least Concern | Least Concern | No | Common | Resident breeder | | No | | | Yes | Yes | Yes |
| 88 | Cisticolidae | *Prinia flaviventris* | Yellow-bellied prinia | Least Concern | Near Threatened | No | Common | Resident breeder | | No | | | Yes | Yes | Yes |
| 89 | Columbidae | *Chalcophaps indica* | Common emerald dove | Least Concern | Least Concern | No | Uncommon | Resident breeder | | No | | | Yes | Yes | No |
| 90 | Columbidae | *Columba livia* | Rock dove | Least Concern | Not Applicable | No | Abundant | Introduced resident breeder | | No | | | Yes | Yes | Yes |
| 91 | Columbidae | *Ducula bicolor* | Pied imperial pigeon | Least Concern | Data Deficient | No | Uncommon | Resident breeder | Non-breeding visitor/introduced | No | | | Yes | Yes | No |
| 92 | Columbidae | *Geopelia striata* | Zebra dove | Least Concern | Least Concern | No | Common | Resident breeder | | No | | | Yes | Yes | No |
| 93 | Columbidae | *Ptilinopus jambu* | Jambu fruit dove | Near Threatened | Vulnerable | Yes | Uncommon | Non-breeding visitor | | No | | | Yes | No | No |
| 94 | Columbidae | *Spilopelia chinensis* | Spotted dove | Least Concern | Least Concern | No | Abundant | Introduced resident breeder | | No | | | Yes | Yes | Yes |
| 95 | Columbidae | *Streptopelia tranquebarica* | Red turtle dove | Least Concern | Not Applicable | No | Uncommon | Introduced resident breeder | | No | | | Yes | Yes | No |
| 96 | Columbidae | *Treron curvirostra* | Thick-billed green pigeon | Least Concern | Vulnerable | Yes | Uncommon | Resident breeder | | No | | | Yes | No | No |
| 97 | Columbidae | *Treron vernans* | Pink-necked green pigeon | Least Concern | Least Concern | No | Abundant | Resident breeder | | No | | | Yes | Yes | Yes |
| 98 | Coraciidae | *Eurystomus orientalis* | Oriental dollarbird | Least Concern | Least Concern | No | Common | Resident breeder | Winter visitor | No | | | Yes | Yes | No |
| 99 | Corvidae | *Corvus macrorhynchos* | Large-billed crow | Least Concern | Vulnerable | Yes | Uncommon | Resident breeder | | No | | | Yes | Yes | Yes |

| | | | | | | | | | | | | | | | |
|---|---|---|---|---|---|---|---|---|---|---|---|---|---|---|---|
| 100 | Corvidae | *Corvus splendens* | House crow | Least Concern | Not Applicable | No | Common | Introduced resident breeder | | No | | | Yes | Yes | Yes |
| 101 | Cuculidae | *Cacomantis merulinus* | Plaintive cuckoo | Least Concern | Least Concern | No | Uncommon | Resident breeder | | No | | | Yes | Yes | No |
| 102 | Cuculidae | *Cacomantis sepulcralis* | Rusty-breasted cuckoo | Least Concern | Near Threatened | No | Uncommon | Resident breeder | | No | | | Yes | Yes | Yes |
| 103 | Cuculidae | *Cacomantis sonneratii* | Banded bay cuckoo | Least Concern | Least Concern | No | Uncommon | Resident breeder | | No | | | Yes | Yes | Yes |
| 104 | Cuculidae | *Centropus bengalensis* | Lesser coucal | Least Concern | Least Concern | No | Common | Resident breeder | | No | | | Yes | Yes | Yes |
| 105 | Cuculidae | *Centropus sinensis* | Greater coucal | Least Concern | Near Threatened | No | Uncommon | Resident breeder | | No | | | Yes | Yes | Yes |
| 106 | Cuculidae | *Chrysococcyx minutillus* | Little bronze-cuckoo | Least Concern | Least Concern | No | Common | Resident breeder | | No | | | Yes | Yes | No |
| 107 | Cuculidae | *Chrysococcyx xanthorhynchus* | Violet cuckoo | Least Concern | Vulnerable | Yes | Uncommon | Resident breeder | Winter visitor | No | | | Yes | No | No |
| 108 | Cuculidae | *Clamator coromandus* | Chestnut-winged cuckoo | Least Concern | Least Concern | No | Uncommon | Winter visitor | Passage migrant | No | | | Yes | No | No |
| 109 | Cuculidae | *Cuculus micropterus* | Indian cuckoo | Least Concern | Least Concern | No | Uncommon | Winter visitor | Passage migrant | No | | | Yes | No | No |
| 110 | Cuculidae | *Cuculus saturatus* | Himalayan cuckoo | Least Concern | Least Concern | No | Rare | Passage migrant | | No | | | Yes | No | No |
| 111 | Cuculidae | *Eudynamys scolopaceus* | Asian koel | Least Concern | Least Concern | No | Common | Resident breeder | Winter visitor | No | | | Yes | Yes | Yes |
| 112 | Cuculidae | *Hierococcyx fugax* | Malaysian hawk-cuckoo | Least Concern | Near Threatened | No | Uncommon | Non-breeding visitor | | No | | | Yes | No | No |
| 113 | Cuculidae | *Hierococcyx nisicolor* | Hodgson's hawk cuckoo | Least Concern | Near Threatened | No | Uncommon | Winter visitor | | No | | | Yes | No | No |
| 114 | Cuculidae | *Hierococcyx sparverioides* | Large hawk-cuckoo | Least Concern | Least Concern | No | Rare | Winter visitor | Passage migrant | No | | | Yes | Yes | No |
| 115 | Cuculidae | *Surniculus lugubris* | Square-tailed drongo-cuckoo | Least Concern | Vulnerable | Yes | Uncommon | Resident breeder | Winter visitor | No | | | Yes | No | Yes |
| 116 | Dicaeidae | *Dicaeum cruentatum* | Scarlet-backed flowerpecker | Least Concern | Least Concern | No | Common | Resident breeder | | No | | | Yes | Yes | Yes |
| 117 | Dicruridae | *Dicrurus annectans* | Crow-billed drongo | Least Concern | Near Threatened | No | Uncommon | Winter visitor | Passage migrant | No | | | Yes | No | No |
| 118 | Dicruridae | *Dicrurus macrocercus* | Black drongo | Least Concern | Vulnerable | Yes | Uncommon | Winter visitor | Passage migrant | No | | | Yes | No | No |
| 119 | Dicruridae | *Dicrurus paradiseus* | Greater racket-tailed drongo | Least Concern | Least Concern | No | Common | Resident breeder | | No | | | Yes | Yes | No |
| 120 | Estrildidae | *Amandava amandava* | Red avadavat | Least Concern | Not Applicable | No | Uncommon | Introduced resident breeder | | No | | | Yes | No | No |
| 121 | Estrildidae | *Estrilda astrild* | Common waxbill | Least Concern | Not Assessed | No | NA | Introduced | | No | | | Yes | Yes | No |
| 122 | Estrildidae | *Lonchura atricapilla* | Chestnut munia | Least Concern | Vulnerable | Yes | Uncommon | Resident breeder | | No | | | Yes | Yes | No |
| 123 | Estrildidae | *Lonchura leucogastroides* | Javan munia | Least Concern | Not Applicable | No | Uncommon | Introduced resident breeder | | No | | | Yes | Yes | No |
| 124 | Estrildidae | *Lonchura maja* | White-headed munia | Least Concern | Least Concern | No | Uncommon | Resident breeder | | No | | | Yes | Yes | No |
| 125 | Estrildidae | *Lonchura punctulata* | Scaly-breasted munia | Least Concern | Least Concern | No | Common | Resident breeder | | No | | | Yes | Yes | No |
| 126 | Estrildidae | *Lonchura striata* | White-rumped munia | Least Concern | Critically Endangered | Yes | Rare | Resident breeder | | No | | | Yes | No | No |
| 127 | Falconidae | *Falco peregrinus* | Peregrine falcon | Least Concern | Least Concern | No | Uncommon | Winter visitor | | No | | | Yes | Yes | No |
| 128 | Falconidae | *Falco tinnunculus* | Common kestrel | Least Concern | Least Concern | No | Uncommon | Winter visitor | | No | | | Yes | No | No |
| 129 | Glareolidae | *Glareola maldivarum* | Oriental pratincole | Least Concern | Endangered | Yes | Uncommon | Passage migrant | | No | | | Yes | No | No |
| 130 | Glareolidae | *Glareola sp.* | Pratincole | N.A | N.A | No | N.A | N.A | N.A | N.A | | | N.A | Yes | No |
| 131 | Hemiprocnidae | *Hemiprocne longipennis* | Grey-rumped treeswift | Least Concern | Near Threatened | No | Common | Resident breeder | | No | | | Yes | Yes | No |
| 132 | Hirundinidae | *Cecropis daurica* | Red-rumped swallow | Least Concern | Least Concern | No | Uncommon | Winter visitor | Passage migrant | No | | | Yes | Yes | No |
| 133 | Hirundinidae | *Delichon dasypus* | Asian house martin | Least Concern | Least Concern | No | Rare | Passage migrant | | No | | | Yes | No | No |
| 134 | Hirundinidae | *Hirundo rustica* | Barn swallow | Least Concern | Near Threatened | No | Abundant | Winter visitor | Passage migrant | No | | | Yes | Yes | No |
| 135 | Hirundinidae | *Hirundo tahitica* | Pacific swallow | Least Concern | Least Concern | No | Common | Resident breeder | | No | | | Yes | Yes | Yes |
| 136 | Hirundinidae | *Riparia riparia* | Sand martin | Least Concern | Least Concern | No | Uncommon | Winter visitor | Passage migrant | No | | | Yes | No | Yes |
| 137 | Jacanidae | *Hydrophasianus chirurgus* | Pheasant-tailed jacana | Least Concern | Vulnerable | Yes | Rare | Winter visitor | | Yes | | insects, molluscs, other invertebrates | Yes | No | No |
| 138 | Laniidae | *Lanius cristatus* | Brown shrike | Least Concern | Vulnerable | Yes | Common | Winter visitor | Passage migrant | No | | | Yes | Yes | Yes |
| 139 | Laniidae | *Lanius schach* | Long-tailed shrike | Least Concern | Least Concern | No | Uncommon | Resident breeder | | No | | | Yes | Yes | Yes |

| | | | | | | | | | | | | | | | |
|---|---|---|---|---|---|---|---|---|---|---|---|---|---|---|---|
| 140 | Laniidae | *Lanius tigrinus* | Tiger shrike | Least Concern | Near Threatened | No | Common | Winter visitor | Passage migrant | No | | | Yes | Yes | No |
| 141 | Laridae | *Chlidonias hybrida* | Whiskered tern | Least Concern | Least Concern | No | Uncommon | Winter visitor | Passage migrant | Yes | Yes | Insect, fish | Yes | Yes | Yes |
| 142 | Laridae | *Chlidonias leucopterus* | White-winged tern | Least Concern | Endangered | Yes | Common | Winter visitor | Passage migrant | Yes | Yes | Insect, fish | Yes | Yes | Yes |
| 143 | Laridae | *Chroicocephalus ridibundus* | Black-headed gull | Least Concern | Near Threatened | No | Uncommon | Winter visitor | | Yes | | | Yes | No | No |
| 144 | Laridae | *Gelochelidon nilotica* | Gull-billed tern | Least Concern | Data Deficient | No | Rare | Winter visitor | Passage migrant | Yes | | Insect, fish, frog, small mammal | Yes | Yes | No |
| 145 | Laridae | *Sterna hirundo* | Common tern | Least Concern | Least Concern | No | Uncommon | Winter visitor | | Yes | | Fish, shrimp, aquatic insect | Yes | No | No |
| 146 | Laridae | *Sternula albifrons* | Little tern | Least Concern | Endangered | Yes | Common | Resident breeder | Winter visitor | Yes | Yes | Fish | Yes | Yes | Yes |
| 147 | Laridae | *Thalasseus bengalensis* | Lesser crested tern | Least Concern | Endangered | Yes | Common | Winter visitor | | Yes | | Fish | Yes | No | No |
| 148 | Laridae | *Thalasseus bergii* | Greater crested tern | Least Concern | Endangered | Yes | Common | Winter visitor | | Yes | | - | Yes | No | No |
| 149 | Leiothrichidae | *Garrulax leucolophus* | White-crested laughingthrush | Least Concern | Not Applicable | No | Common | Introduced resident breeder | | No | | | Yes | Yes | Yes |
| 150 | Locustellidae | *Helopsaltes certhiola* | Pallas's grasshopper warbler | Least Concern | Least Concern | No | Uncommon | Winter visitor | Passage migrant | No | | | Yes | Yes | No |
| 151 | Locustellidae | *Locustella lanceolata* | Lanceolated warbler | Least Concern | Near Threatened | No | Uncommon | Winter visitor | Passage migrant | No | | | Yes | No | No |
| 152 | Megalaimidae | *Psilopogon haemacephalus* | Coppersmith barbet | Least Concern | Least Concern | No | Common | Resident breeder | | No | | | Yes | Yes | Yes |
| 153 | Megalaimidae | *Psilopogon lineatus* | Lineated barbet | Least Concern | Not Applicable | No | Uncommon | Introduced resident breeder | | No | | | Yes | Yes | No |
| 154 | Meropidae | *Merops philippinus* | Blue-tailed bee-eater | Least Concern | Least Concern | No | Common | Winter visitor | | No | | | Yes | Yes | Yes |
| 155 | Meropidae | *Merops viridis* | Blue-throated bee-eater | Least Concern | Least Concern | No | Common | Migrant breeder | | No | | | Yes | Yes | Yes |
| 156 | Monarchidae | *Terpsiphone affinis* | Blyth's paradise flycatcher | Least Concern | Least Concern | No | Uncommon | Winter visitor | Passage migrant | No | | | Yes | No | No |
| 157 | Monarchidae | *Terpsiphone atrocaudata* | Japanese paradise flycatcher | Near Threatened | Near Threatened | No | Rare | Passage migrant | | No | | | Yes | No | No |
| 158 | Monarchidae | *Terpsiphone incei* | Amur paradise flycatcher | Least Concern | Least Concern | No | Common | Winter visitor | Passage migrant | No | | | Yes | No | No |
| 159 | Monarchidae | *Terpsiphone sp.* | Flycatcher | N.A | N.A | No | N.A | N.A | N.A | No | | | N.A | Yes | No |
| 160 | Motacillidae | *Anthus cervinus* | Red-throated pipit | Least Concern | Least Concern | No | Uncommon | Winter visitor | | No | | | Yes | No | No |
| 161 | Motacillidae | *Anthus rufulus* | Paddyfield pipit | Least Concern | Least Concern | No | Common | Resident breeder | | No | | | Yes | Yes | Yes |
| 162 | Motacillidae | *Dendronanthus indicus* | Forest wagtail | Least Concern | Least Concern | No | Uncommon | Winter visitor | Passage migrant | No | | | Yes | No | No |
| 163 | Motacillidae | *Motacilla alba* | White wagtail | Least Concern | Least Concern | No | Uncommon | Winter visitor | | No | | | Yes | No | No |
| 164 | Motacillidae | *Motacilla cinerea* | Grey wagtail | Least Concern | Least Concern | No | Uncommon | Winter visitor | Passage migrant | No | | | Yes | No | No |
| 165 | Motacillidae | *Motacilla citreola* | Citrine wagtail | Least Concern | Not Evaluated | No | Rare | Winter visitor | | No | | | Yes | No | No |
| 166 | Motacillidae | *Motacilla tschutschensis* | Eastern yellow wagtail | Least Concern | Vulnerable | Yes | Common | Winter visitor | | No | | | Yes | Yes | No |
| 167 | Muscicapidae | *Copsychus saularis* | Oriental magpie-robin | Least Concern | Vulnerable | Yes | Uncommon | Resident breeder | | No | | | Yes | Yes | No |
| 168 | Muscicapidae | *Cyornis brunneatus* | Brown-chested jungle flycatcher | Vulnerable | Vulnerable | Yes | Uncommon | Winter visitor | Passage migrant | No | | | Yes | No | No |
| 169 | Muscicapidae | *Ficedula mugimaki* | Mugimaki flycatcher | Least Concern | Least Concern | No | Uncommon | Passage migrant | | No | | | Yes | No | No |
| 170 | Muscicapidae | *Ficedula zanthopygia* | Yellow-rumped flycatcher | Least Concern | Least Concern | No | Uncommon | Passage migrant | | No | | | Yes | Yes | No |
| 171 | Muscicapidae | *Larvivora cyane* | Siberian blue robin | Least Concern | Near Threatened | No | Common | Winter visitor | Passage migrant | No | | | Yes | No | No |
| 172 | Muscicapidae | *Muscicapa dauurica* | Asian brown flycatcher | Least Concern | Least Concern | No | Common | Winter visitor | Passage migrant | No | | | Yes | Yes | No |
| 173 | Muscicapidae | *Muscicapa sibirica* | Dark-sided flycatcher | Least Concern | Near Threatened | No | Uncommon | Winter visitor | Passage migrant | No | | | Yes | No | No |
| 174 | Muscicapidae | *Saxicola stejnegeri* | Stejneger's stonechat | Least Concern | Near Threatened | No | Rare | Winter visitor | Passage migrant | No | | | Yes | No | No |
| 175 | Nectariniidae | *Aethopyga siparaja* | Crimson sunbird | Least Concern | Least Concern | No | Common | Resident breeder | | No | | | Yes | Yes | No |
| 176 | Nectariniidae | *Anthreptes malacensis* | Brown-throated sunbird | Least Concern | Least Concern | No | Common | Resident breeder | | No | | | Yes | Yes | No |
| 177 | Nectariniidae | *Cinnyris jugularis* | Olive-backed sunbird | Least Concern | Least Concern | No | Common | Resident breeder | | No | | | Yes | Yes | Yes |
| 178 | Nectariniidae | *Leptocoma calcostetha* | Copper-throated sunbird | Least Concern | Vulnerable | Yes | Uncommon | Resident breeder | | No | | | Yes | No | No |
| 179 | Oriolidae | *Oriolus chinensis* | Black-naped oriole | Least Concern | Least Concern | No | Common | Resident breeder | | No | | | Yes | Yes | Yes |

| | | | | | | | | | | | | | | | |
|---|---|---|---|---|---|---|---|---|---|---|---|---|---|---|---|
| 180 | Pachycephalidae | *Pachycephala cinerea* | Mangrove whistler | Least Concern | Endangered | Yes | Rare | Resident breeder | | No | | | Yes | No | No |
| 181 | Pandionidae | *Pandion haliaetus* | Western osprey | Least Concern | Least Concern | No | Common | Non-breeding visitor | | Yes | Yes | Fish | Yes | Yes | Yes |
| 182 | Passeridae | *Passer montanus* | Eurasian tree sparrow | Least Concern | Least Concern | No | Common | Resident breeder | Introduced ? | No | | | Yes | No | Yes |
| 183 | Pellorneidae | *Malacocincla abbotti* | Abbott's babbler | Least Concern | Least Concern | No | Uncommon | Resident breeder | | No | | | Yes | Yes | No |
| 184 | Pellorneidae | *Pellorneum rostratum* | White-chested babbler | Near Threatened | Critically Endangered | Yes | Rare | Resident breeder | | No | | | Yes | No | No |
| 185 | Phasianidae | *Excalfactoria chinensis* | King quail | Least Concern | Least Concern | No | Uncommon | Resident breeder | | No | | | Yes | No | No |
| 186 | Phasianidae | *Gallus gallus* | Red junglefowl | Least Concern | Near Threatened | No | Uncommon | Resident breeder | | No | | | Yes | Yes | Yes |
| 187 | Phasianidae | *Gallus gallus (domestic)* | Domestic chicken | Not Assessed | Not Assessed | No | NA | Introduced | | No | | | Yes | No | No |
| 188 | Phylloscopidae | *Phylloscopus borealis* | Arctic warbler | Least Concern | Least Concern | No | Common | Winter visitor | Passage migrant | No | | | Yes | Yes | No |
| 189 | Phylloscopidae | *Phylloscopus coronatus* | Eastern crowned warbler | Least Concern | Least Concern | No | Uncommon | Winter visitor | | No | | | Yes | No | No |
| 190 | Phylloscopidae | *Phylloscopus inornatus* | Yellow-browed warbler | Least Concern | Least Concern | No | Rare | Winter visitor | Passage migrant | No | | | Yes | Yes | No |
| 191 | Picidae | *Chrysophlegma miniaceum* | Banded woodpecker | Least Concern | Least Concern | No | Common | Resident breeder | | No | | | Yes | Yes | No |
| 192 | Picidae | *Dinopium javanense* | Common flameback | Least Concern | Least Concern | No | Common | Resident breeder | | No | | | Yes | Yes | Yes |
| 193 | Picidae | *Micropternus brachyurus* | Rufous woodpecker | Least Concern | Least Concern | No | Uncommon | Resident breeder | | No | | | Yes | Yes | Yes |
| 194 | Picidae | *Picus vittatus* | Laced woodpecker | Least Concern | Least Concern | No | Common | Resident breeder | | No | | | Yes | Yes | Yes |
| 195 | Picidae | *Yungipicus moluccensis* | Sunda pygmy woodpecker | Least Concern | Least Concern | No | Abundant | Resident breeder | | No | | | Yes | Yes | No |
| 196 | Pittidae | *Pitta moluccensis* | Blue-winged pitta | Least Concern | Least Concern | No | Uncommon | Migrant breeder | Winter visitor/passage migrant | No | | | Yes | Yes | No |
| 197 | Pittidae | *Pitta sordida* | Hooded pitta | Least Concern | Least Concern | No | Uncommon | Winter visitor | Passage migrant | No | | | Yes | No | No |
| 198 | Ploceidae | *Ploceus hypoxanthus* | Asian golden weaver | Near Threatened | Not Assessed | No | NA | Introduced | | No | | | Yes | Yes | No |
| 199 | Ploceidae | *Ploceus jacksoni* | Golden-backed weaver | Least Concern | Not Assessed | No | NA | Introduced | | No | | | Yes | Yes | No |
| 200 | Ploceidae | *Ploceus philippinus* | Baya weaver | Least Concern | Vulnerable | Yes | Uncommon | Resident breeder | | No | | | Yes | Yes | Yes |
| 201 | Ploceidae | *Ploceus vitellinus* | Vitelline masked weaver | Least Concern | Not Assessed | No | N.A | Introduced | | No | | | Yes | Yes | No |
| 202 | Ploceidae | *Quelea erythrops* | Red-headed quelea | Least Concern | Not Assessed | No | NA | Introduced | | No | | | Yes | No | No |
| 203 | Podicipedidae | *Tachybaptus ruficollis* | Little grebe | Least Concern | Critically Endangered | Yes | Rare | Resident breeder | | Yes | | insects, molluscs, crustaceans, amphibians, fish | Yes | No | No |
| 204 | Psittaculidae | *Loriculus galgulus* | Blue-crowned hanging-parrot | Least Concern | Least Concern | No | Uncommon | Resident breeder | | No | | | Yes | Yes | No |
| 205 | Psittaculidae | *Psittacula alexandri* | Red-breasted parakeet | Near Threatened | Not Applicable | No | Common | Introduced resident breeder | | No | | | Yes | Yes | No |
| 206 | Psittaculidae | *Psittacula krameri* | Rose-ringed parakeet | Least Concern | Not Applicable | No | Uncommon | Introduced resident breeder | | No | | | Yes | Yes | No |
| 207 | Psittaculidae | *Psittacula longicauda* | Long-tailed parakeet | Vulnerable | Near Threatened | Yes | Common | Resident breeder | | No | | | Yes | Yes | Yes |
| 208 | Psittaculidae | *Trichoglossus haematodus* | Coconut lorikeet | Least Concern | Not Applicable | No | Uncommon | Introduced resident breeder | | No | | | Yes | No | No |
| 209 | Pycnonotidae | *Pycnonotus aurigaster* | Sooty-headed bulbul | Least Concern | Not Applicable | No | Uncommon | Introduced resident breeder | | No | | | Yes | No | No |
| 210 | Pycnonotidae | *Pycnonotus goiavier* | Yellow-vented bulbul | Least Concern | Least Concern | No | Abundant | Introduced resident breeder | | No | | | Yes | Yes | Yes |
| 211 | Pycnonotidae | *Pycnonotus jocosus* | Red-whiskered bulbul | Least Concern | Not Applicable | No | Uncommon | Introduced resident breeder | | No | | | Yes | Yes | No |
| 212 | Pycnonotidae | *Pycnonotus plumosus* | Olive-winged bulbul | Least Concern | Least Concern | No | Common | Resident breeder | | No | | | Yes | Yes | No |
| 213 | Pycnonotidae | *Pycnonotus zeylanicus* | Straw-headed bulbul | Critically Endangered | Endangered | Yes | Uncommon | Resident breeder | | No | | | Yes | Yes | No |
| 214 | Rallidae | *Amaurornis phoenicurus* | White-breasted waterhen | Least Concern | Least Concern | No | Common | Resident breeder | Winter visitor | No | | | Yes | Yes | Yes |
| 215 | Rallidae | *Gallicrex cinerea* | Watercock | Least Concern | Endangered | Yes | Uncommon | Winter visitor | | Yes | | Freshwater mollusc | Yes | Yes | Yes |
| 216 | Rallidae | *Gallinula chloropus* | Common moorhen | Least Concern | Endangered | Yes | Uncommon | Resident breeder | | Yes | | Small live prey including the eggs of other water birds, as well as algae, vegetation, seeds and fruit | Yes | Yes | Yes |
| 217 | Rallidae | *Gallirallus striatus* | Slaty-breasted rail | Least Concern | Least Concern | No | Uncommon | Resident breeder | | Yes | | Insects, seeds, crustaceans | Yes | Yes | No |
| 218 | Rallidae | *Poliolimnas cinereus* | White-browed crake | Least Concern | Vulnerable | Yes | Uncommon | Resident breeder | | Yes | | - | Yes | Yes | Yes |

| | | | | | | | | | | | | | | | |
|---|---|---|---|---|---|---|---|---|---|---|---|---|---|---|---|
| 219 | Rallidae | *Porphyrio poliocephalus* | Grey-headed swamphen | Least Concern | Critically Endangered | Yes | Uncommon | Resident breeder | | Yes | | - | Yes | No | Yes |
| 220 | Rallidae | *Rallina fasciata* | Red-legged crake | Least Concern | Near Threatened | No | Uncommon | Resident breeder | Winter visitor | No | | | Yes | Yes | No |
| 221 | Rallidae | *Zapornia fusca* | Ruddy-breasted crake | Least Concern | Near Threatened | No | Uncommon | Resident breeder | Winter visitor | Yes | | Insects, large snails | Yes | Yes | Yes |
| 222 | Rallidae | *Zapornia paykullii* | Band-bellied crake | Near Threatened | Near Threatened | No | Rare | Accidental visitor | | Yes | | Fish, worms | Yes | No | No |
| 223 | Rallidae | *Zapornia pusilla* | Baillon's crake | Least Concern | Vulnerable | Yes | Uncommon | Winter visitor | Passage migrant | Yes | | Insect, aquatic animal | Yes | No | No |
| 224 | Recurvirostridae | *Himantopus himantopus* | Black-winged stilt | Least Concern | Data Deficient | No | Rare | Resident breeder | Winter visitor/passage migrant | Yes | | aquatic prey especially beetles, mayflies and spiders, although mollusks, crustaceans, earthworms and small fish, as well as water plants and their seeds | Yes | No | No |
| 225 | Rhipiduridae | *Rhipidura javanica* | Malaysian pied fantail | Least Concern | Least Concern | No | Common | Resident breeder | | No | | | Yes | Yes | Yes |
| 226 | Scolopacidae | *Actitis hypoleucos* | Common sandpiper | Least Concern | Vulnerable | Yes | Common | Winter visitor | Passage migrant | Yes | | Crustaceans (crab), Insect, invertebrate | Yes | Yes | Yes |
| 227 | Scolopacidae | *Calidris subminuta* | Long-toed stint | Least Concern | Endangered | Yes | Uncommon | Winter visitor | Passage migrant | Yes | | Worms, red mud worm (Notomastus tenuis) | Yes | No | No |
| 228 | Scolopacidae | *Gallinago gallinago* | Common snipe | Least Concern | Vulnerable | Yes | Common | Winter visitor | | Yes | | Insect, earthworm, plant | Yes | No | No |
| 229 | Scolopacidae | *Gallinago megala* | Swinhoe's snipe | Least Concern | Vulnerable | Yes | Rare | Winter visitor | | Yes | | - | Yes | No | No |
| 230 | Scolopacidae | *Gallinago stenura* | Pin-tailed snipe | Least Concern | Vulnerable | Yes | Common | Winter visitor | | Yes | | Insect, earthworm, plant | Yes | No | No |
| 231 | Scolopacidae | *Numenius phaeopus* | Eurasian whimbrel | Least Concern | Near Threatened | No | Common | Winter visitor | Passage migrant | Yes | | - | Yes | Yes | No |
| 232 | Scolopacidae | *Rostratula benghalensis* | Greater painted-snipe | Least Concern | Critically Endangered | Yes | Rare | Resident breeder | | Yes | | - | Yes | No | No |
| 233 | Scolopacidae | *Tringa glareola* | Wood sandpiper | Least Concern | Endangered | Yes | Uncommon | Winter visitor | Passage migrant | Yes | | Aquatic insects, worms, spiders, shellfish, small fish | Yes | Yes | No |
| 234 | Scolopacidae | *Tringa nebularia* | Common greenshank | Least Concern | Vulnerable | Yes | Common | Winter visitor | | Yes | | - | Yes | No | No |
| 235 | Scolopacidae | *Tringa stagnatilis* | Marsh sandpiper | Least Concern | Endangered | Yes | Common | Winter visitor | Passage migrant | Yes | | Insect, invertebrate | Yes | No | No |
| 236 | Scolopacidae | *Tringa totanus* | Common redshank | Least Concern | Vulnerable | Yes | Common | Winter visitor | Passage migrant | Yes | | - | Yes | Yes | No |
| 237 | Strigidae | *Ketupa ketupu* | Buffy fish owl | Least Concern | Vulnerable | Yes | Uncommon | Resident breeder | | Yes | | fish, frogs, crustaceans, reptiles (lizards) and insects, Small mammals (rats, mice); Small birds; Large insects (beetles), bats, carrion or carcass | Yes | Yes | No |
| 238 | Strigidae | *Ninox scutulata* | Brown hawk-owl | Least Concern | Least Concern | No | Common | Resident breeder | | No | | | Yes | Yes | No |
| 239 | Strigidae | *Otus lempiji* | Sunda scops owl | Least Concern | Least Concern | No | Common | Resident breeder | | No | | | Yes | Yes | No |
| 240 | Strigidae | *Otus sunia* | Oriental scops owl | Least Concern | Near Threatened | No | Rare | Winter visitor | Passage migrant | No | | | Yes | No | No |
| 241 | Strigidae | *Strix seloputo* | Spotted wood owl | Least Concern | Vulnerable | Yes | Uncommon | Resident breeder | | No | | | Yes | Yes | No |
| 242 | Sturnidae | *Acridotheres javanicus* | Javan myna | Least Concern | Not Applicable | No | Abundant | Introduced resident breeder | | No | | | Yes | Yes | Yes |
| 243 | Sturnidae | *Acridotheres tristis* | Common myna | Least Concern | Least Concern | No | Common | Resident breeder | | No | | | Yes | No | Yes |
| 244 | Sturnidae | *Agropsar sturninus* | Daurian starling | Least Concern | Least Concern | No | Common | Winter visitor | Passage migrant | No | | | Yes | Yes | No |
| 245 | Sturnidae | *Aplonis panayensis* | Asian glossy starling | Least Concern | Least Concern | No | Common | Resident breeder | | No | | | Yes | Yes | No |
| 246 | Sturnidae | *Gracula religiosa* | Common hill myna | Least Concern | Near Threatened | No | Uncommon | Resident breeder | | No | | | Yes | No | No |
| 247 | Sturnidae | *Gracupica contra* | Asian pied starling | Least Concern | Not Assessed | No | NA | Introduced | | No | | | Yes | No | No |
| 248 | Sturnidae | *Sturnia sinensis* | White-shouldered starling | Least Concern | Least Concern | No | Uncommon | Winter visitor | Passage migrant | No | | | Yes | No | No |
| 249 | Threskiornithidae | *Plegadis falcinellus* | Glossy ibis | Least Concern | Not Evaluated | No | Rare | Accidental visitor | | Yes | | Fish, frog, crustacean, water snake, insect | Yes | No | No |
| 250 | Timaliidae | *Mixornis gularis* | Pin-striped tit-babbler | Least Concern | Least Concern | No | Common | Resident breeder | | No | | | Yes | Yes | No |
| 251 | Turnicidae | *Turnix suscitator* | Barred buttonquail | Least Concern | Least Concern | No | Uncommon | Resident breeder | | No | | | Yes | No | No |
| 252 | Tytonidae | *Tyto javanica* | Eastern barn owl | Least Concern | Least Concern | No | Uncommon | Resident breeder | | No | | | Yes | Yes | No |
| 253 | Zosteropidae | *Zosterops simplex* | Swinhoe's white-eye | Least Concern | Vulnerable | Yes | Common | Resident breeder | | No | | | Yes | Yes | No |

**Appendix 7.1 Terrestrial Biodiversity Baseline Report**
**Appendix D: List of Probable and Recorded Faunal Species**

**Table 9: List of Probable and Recorded Non-volant Mammals**

| No. | Family | Scientific Name | Common Name | Global Status (IUCN/CITES) | National Status (NParks, 2022) | Species of Conservation Significance | Distribution/Abundance/Rarity (Baker & Lim, 2012) | Native Status (Baker & Lim, 2012) | Probable Species | Recorded Species |
|---|---|---|---|---|---|---|---|---|---|---|
| 1 | Canidae | *Canis lupus familiaris* | Feral dog | Not Assessed | Not Assessed | No | NA | Non-native | Yes | Yes |
| 2 | Cercopithecidae | *Macaca fascicularis* | Long-tailed macaque | Endangered | Least Concern | Yes | Widespread and Common | Native | Yes | Yes |
| 3 | Felidae | *Felis catus* | Feral cat | Not Assessed | Least Concern | No | NA | Non-native | Yes | No |
| 4 | Felidae | *Prionailurus bengalensis* | Mainland leopard cat | Least Concern | Critically Endangered | Yes | Restricted and Rare | Native | Yes | No |
| 5 | Manidae | *Manis javanica* | Sunda pangolin | Critically Endangered | Critically Endangered | Yes | Widespread but Rare | Native | Yes | No |
| 6 | Muridae | *Mus musculus* | House mouse | Least Concern | Least Concern | No | Widespread and Common | Native | Yes | No |
| 7 | Muridae | *Sundamys annandalei* | Annandale's rat | Least Concern | Least Concern | No | Restricted but Common | Native | Yes | No |
| 8 | Muridae | *Rattus norvegicus* | Brown rat | Least Concern | Not Applicable | No | Widespread and Common | Non-native | Yes | No |
| 9 | Muridae | *Rattus tanezumi* | Oriental house rat | Least Concern | Least Concern | No | Widespread and Common | Native | Yes | No |
| 10 | Muridae | *Rattus tiomanicus* | Malaysian wood rat | Least Concern | Least Concern | No | Widespread and Common | Native | Yes | Yes |
| 11 | Mustelidae | *Lutrogale perspicillata* | Smooth-coated otter | Vulnerable | Endangered | Yes | Widespread but Rare | Native | Yes | Yes |
| 12 | Sciuridae | *Callosciurus notatus* | Plantain squirrel | Least Concern | Least Concern | No | Widespread and Common | Native | Yes | Yes |
| 13 | Soricidae | *Suncus murinus* | House shrew | Least Concern | Least Concern | No | Widespread and Common | Native | Yes | Yes |
| 14 | Suidae | *Sus scrofa* | Wild pig | Least Concern | Least Concern | No | Widespread and Common | Native | Yes | Yes |
| 15 | Tupaiidae | *Tupaia glis* | Common treeshrew | Least Concern | Least Concern | No | Widespread and Common | Native | Yes | Yes |
| 16 | Viverridae | *Paradoxurus musangus* | Common palm civet | Least Concern | Least Concern | No | Widespread but Uncommon | Native | Yes | Yes |
| 17 | Sciuridae | *Sundasciurus tenuis* | Slender squirrel | Least Concern | Least Concern | No | Restricted but Common | Native | Yes | No |

**Appendix 7.1 Terrestrial Biodiversity Baseline Report**
**Appendix D: List of Probable and Recorded Faunal Species**

**Table 10: List of Probable and Recorded Bats**

| No. | Family | Scientific Name | Common Name | Global Status (IUCN/CITES) | National Status (NParks, 2022) | Species of Conservation Significance | Distribution/Abundance/Rarity (Baker & Lim, 2012) | Native Status (Baker & Lim, 2012) | Probable Species | Recorded Species |
|---|---|---|---|---|---|---|---|---|---|---|
| 1 | Emballonuridae | *Saccolaimus saccolaimus* | Pouch-bearing bat | Least Concern | Least Concern | No | Widespread and Common | Native | Yes | Yes |
| 2 | Emballonuridae | *Taphozous melanopogon* | Black-bearded tomb bat | Least Concern | Least Concern | No | Widespread but Rare | Native | Yes | Yes |
| 3 | Pteropodidae | *Cynopterus brachyotis* | Lesser dog-faced fruit bat | Least Concern | Not Assessed | No | Widespread and Common | Native | Yes | Yes |
| 4 | Pteropodidae | *Eonycteris spelaea* | Cave nectar bat | Least Concern | Vulnerable | Yes | Widespread but Uncommon | Native | Yes | No |
| 5 | Rhinolophidae | *Rhinolophus refulgens* | Glossy horseshoe bat | Least Concern | Not Assessed | No | Restricted but Common | Native | Yes | Yes |
| 6 | Vespertilionidae | *Myotis horsfieldii* | Horsfield's large-footed myotis | Least Concern | Least Concern | No | N.A | Native | Yes | Yes |
| 7 | Vespertilionidae | *Myotis muricola* | Whiskered myotis | Least Concern | Least Concern | No | Widespread and Common | Native | Yes | Yes |
| 8 | Vespertilionidae | *Pipistrellus javanicus* | Javan pipistrelle | Least Concern | Not Assessed | No | Widespread but Uncommon | Native | Yes | Yes |
| 9 | Vespertilionidae | *Scotophilus kuhlii* | Asiatic lesser yellow house bat | Least Concern | Least Concern | No | Widespread and Common | Native | Yes | Yes |
| 10 | Vespertilionidae | *Tylonycteris fulvida* | Lesser bamboo bat | Least Concern | Vulnerable | Yes | Restricted and Rare | Native | Yes | No |
| 11 | Vespertilionidae | *Tylonycteris malayana* | Greater bamboo bat | Least Concern | Vulnerable | Yes | Widespread and Common | Native | Yes | No |
| 12 | Vespertilionidae | *Tylonycteris sp.* | Bamboo bat | N.A | N.A | N.A | N.A | Native | N.A | Yes |

# APPENDIX E1 FAUNAL SURVEY DATA

**Appendix 7.1 Terrestrial Biodiversity Baseline Report**

**Appendix E1: Faunal Survey Data**

**Table 1: Terrestrial Survey Data**

| Date | DataTab | Cycle | Route | Waypoint | Latitude | Longitude | PointBoat | AM/PM | Time | Taxon | Scientific Name | GlobalStatus | NationalStatus | Status | ThreatenedSpecies | Quantity | ObservationType | Method | Photo | FID | PerpendicularDistance | Height | Remarks |
|---|---|---|---|---|---|---|---|---|---|---|---|---|---|---|---|---|---|---|---|---|---|---|---|
| 8-Oct-20 | Oct-Mar | N.A | N.A | N.A | N.A | N.A | N.A | AM | 1437 | Bird | Unidentified Laridae | N.A | N.A | N.A | N.A | 3 | Seen | Incidental | 3968 | | | | On Flotech pontoon. Seen from Rator Tower during VPS trial |
| 13-Oct-21 | Jun-Oct | N.A | N.A | N.A | 1.4263 | 103.74555 | N.A | AM | N.A | Bird | Haliaeetus ichthyaetus | Near Threatened | Vulnerable | Vulnerable | Yes | 1 | Seen | Incidental | HB3240-45 | | | | |
| 22-Oct-20 | Oct-Mar | 1 | T04 | 1322 | 1.42745999 | 103.746614 | N.A | PM | 2228 | Bird | Phylloscopus borealis | Least Concern | Least Concern | N.A | No | 1 | Seen | Targeted | | | | | |
| 22-Oct-20 | Oct-Mar | 1 | T04 | 1331 | 1.42925397 | 103.746818 | N.A | PM | 2258 | Bird | Rallina fasciata | Least Concern | Near Threatened | N.A | No | 1 | Seen | Targeted | | | | | Sleeping |
| 28-Oct-20 | Oct-Mar | 1 | T01 | BT1706 | 1.43574801 | 103.737154 | N.A | PM | 2013 | Bird | Orthotomus atrogularis | Least Concern | Least Concern | N.A | No | 1 | Seen | Targeted | DSCN7048_dark-necked tailorbird | | | | |
| 28-Oct-20 | Oct-Mar | 1 | T02 | BT1710 | 1.42129803 | 103.728302 | N.A | PM | 2103 | Bird | Otus lempiji | Least Concern | Least Concern | N.A | No | 1 | Heard | Targeted | | | | | |
| 28-Oct-20 | Oct-Mar | 1 | T02 | BT1713 | 1.42043998 | 103.729069 | N.A | PM | 2111 | Bird | Amaurornis phoenicurus | Least Concern | Least Concern | N.A | No | 1 | Seen | Targeted | | | | | |
| 28-Oct-20 | Oct-Mar | 1 | T02 | BT1719 | 1.41853997 | 103.729107 | N.A | PM | 2142 | Bird | Vanellus indicus | Least Concern | Near Threatened | N.A | No | 2 | Heard | Targeted | | | | | |
| 28-Oct-20 | Oct-Mar | 1 | T02 | BT1720 | 1.41789104 | 103.728691 | N.A | PM | 2146 | Bird | Poliolimnas cinereus | Least Concern | Vulnerable | Vulnerable | Yes | 1 | Seen | Targeted | DSCN7056_white-browed crake | | | | |
| 28-Oct-20 | Oct-Mar | 1 | T02 | BT1722 | 1.41789397 | 103.727252 | N.A | PM | 2159 | Bird | Treron vernans | Least Concern | Least Concern | N.A | No | 1 | Seen | Targeted | | | | | |
| 28-Oct-20 | Oct-Mar | 1 | T02 | BT1723 | 1.41865002 | 103.726621 | N.A | PM | 2205 | Bird | Treron vernans | Least Concern | Least Concern | N.A | No | 2 | Seen | Targeted | | | | | |
| 28-Oct-20 | Oct-Mar | 1 | T02 | BT1725 | 1.41938897 | 103.726592 | N.A | PM | 2210 | Bird | Caprimulgus sp. | N.A | N.A | N.A | N.A | 1 | Seen | Targeted | | | | | |
| 28-Oct-20 | Oct-Mar | 1 | T02 | BT1726 | 1.4202 | 103.726868 | N.A | PM | 2220 | Bird | Caprimulgus macrurus | Least Concern | Not Assessed | N.A | No | 1 | Seen | Targeted | | | | | |
| 28-Oct-20 | Oct-Mar | 1 | T02 | BT1726 | 1.4202 | 103.726868 | N.A | PM | 2220 | Bird | Halcyon pileata | Least Concern | Vulnerable | Vulnerable | Yes | 1 | Seen | Targeted | | | | | |
| 30-Oct-20 | Oct-Mar | 1 | T03 | J284 | 1.415138 | 103.728632 | N.A | AM | 741 | Bird | Aerodramus sp. | N.A | N.A | N.A | N.A | 30 | Seen | Targeted | | | | | |
| 30-Oct-20 | Oct-Mar | 1 | T03 | J284 | 1.415138 | 103.728632 | N.A | AM | 741 | Bird | Psittacula longicauda | Vulnerable | Near Threatened | Vulnerable | Yes | 1 | Seen | Targeted | | | | | |
| 30-Oct-20 | Oct-Mar | 1 | T03 | J284 | 1.415138 | 103.728632 | N.A | AM | 741 | Bird | Aplonis panayensis | Least Concern | Least Concern | N.A | No | 13 | Seen | Targeted | | | | | |
| 30-Oct-20 | Oct-Mar | 1 | T03 | J284 | 1.415138 | 103.728632 | N.A | AM | 741 | Bird | Hirundo tahitica | Least Concern | Least Concern | N.A | No | 2 | Seen | Targeted | | | | | |
| 30-Oct-20 | Oct-Mar | 1 | T03 | J284 | 1.415138 | 103.728632 | N.A | AM | 741 | Bird | Acridotheres javanicus | Vulnerable | Not Assessed | N.A | No | 10 | Seen | Targeted | | | | | |
| 30-Oct-20 | Oct-Mar | 1 | T03 | J285 | 1.41486199 | 103.729437 | N.A | AM | 740 | Bird | Hirundo rustica | Least Concern | Near Threatened | N.A | No | 4 | Seen | Targeted | | | | | |
| 30-Oct-20 | Oct-Mar | 1 | T03 | J285 | 1.41486199 | 103.729437 | N.A | AM | 740 | Bird | Hirundo tahitica | Least Concern | Least Concern | N.A | No | 8 | Seen | Targeted | | | | | |
| 30-Oct-20 | Oct-Mar | 1 | T03 | J285 | 1.41486199 | 103.729437 | N.A | AM | 740 | Bird | Merops philippinus | Least Concern | Least Concern | N.A | No | 2 | Seen | Targeted | | | | | |
| 30-Oct-20 | Oct-Mar | 1 | T03 | J286 | 1.41550303 | 103.730128 | N.A | AM | 750 | Bird | Chlidonias sp. | N.A | N.A | N.A | N.A | 1 | Seen | Targeted | | | 40 | 1 | |
| 30-Oct-20 | Oct-Mar | 1 | T03 | J286 | 1.41550303 | 103.730128 | N.A | AM | 750 | Bird | Aerodramus sp. | N.A | N.A | N.A | N.A | 13 | Seen | Targeted | | | | | |
| 30-Oct-20 | Oct-Mar | 1 | T03 | J287 | 1.41592498 | 103.730617 | N.A | AM | 748 | Bird | Haliastur indus | Least Concern | Least Concern | N.A | No | 1 | Seen | Targeted | | | 15 | 30 | |
| 30-Oct-20 | Oct-Mar | 1 | T03 | J288 | 1.41672797 | 103.731477 | N.A | AM | 754 | Bird | Nisaetus cirrhatus | Least Concern | Vulnerable | Vulnerable | Yes | 1 | Heard | Targeted | | | | | |

| Date | DataTab | Cycle | Route | Waypoint | Latitude | Longitude | PointBoat | AM/PM | Time | Taxon | Scientific Name | GlobalStatus | NationalStatus | Status | ThreatenedSpecies | Quantity | ObservationType | Method | Photo | FID | PerpendicularDistance | Height | Remarks |
|---|---|---|---|---|---|---|---|---|---|---|---|---|---|---|---|---|---|---|---|---|---|---|---|
| 30-Oct-20 | Oct-Mar | 1 | T03 | J288 | 1.41672797 | 103.731477 | N.A | AM | 754 | Bird | Pycnonotus zeylanicus | Critically Endangered | Endangered | Critically Endangered | Yes | 1 | Heard | Targeted | | | | | |
| 30-Oct-20 | Oct-Mar | 1 | T03 | J289 | 1.41682603 | 103.731576 | N.A | AM | 755 | Bird | Pandion haliaetus | Least Concern | Least Concern | N.A | No | 2 | Seen | Targeted | | | >50 | N.A | |
| 30-Oct-20 | Oct-Mar | 1 | T03 | J290 | 1.41702502 | 103.731783 | N.A | AM | 757 | Bird | Ardea purpurea | Least Concern | Endangered | Endangered | Yes | 1 | Seen | Targeted | | | >50 | | Perching on bund/reservoir edge |
| 30-Oct-20 | Oct-Mar | 1 | T03 | J290 | 1.41702502 | 103.731783 | N.A | AM | 757 | Bird | Hirundo rustica | Least Concern | Near Threatened | N.A | No | 1 | Seen | Targeted | | | | | |
| 30-Oct-20 | Oct-Mar | 1 | T03 | J290 | 1.41702502 | 103.731783 | N.A | AM | 757 | Bird | Locustella certhiola | N.A | N.A | N.A | N.A | 1 | Heard | Targeted | 4507 | | | | |
| 30-Oct-20 | Oct-Mar | 1 | T03 | J291 | 1.41717397 | 103.731988 | N.A | AM | 801 | Bird | Cisticola juncidis | Least Concern | Vulnerable | Vulnerable | Yes | 1 | Heard | Targeted | | | | | |
| 30-Oct-20 | Oct-Mar | 1 | T03 | J291 | 1.41717397 | 103.731988 | N.A | AM | 801 | Bird | Pycnonotus goiavier | Least Concern | Least Concern | N.A | No | 1 | Heard | Targeted | | | | | |
| 30-Oct-20 | Oct-Mar | 1 | T03 | J292 | 1.41738896 | 103.732202 | N.A | AM | 802 | Bird | Lanius sp. | N.A | N.A | N.A | N.A | 1 | Heard | Targeted | | | | | |
| 30-Oct-20 | Oct-Mar | 1 | T03 | J293 | 1.41765702 | 103.732495 | N.A | AM | 803 | Bird | Treron vernans | Least Concern | Least Concern | N.A | No | 10 | Seen | Targeted | | | | | |
| 30-Oct-20 | Oct-Mar | 1 | T03 | J293 | 1.41765702 | 103.732495 | N.A | AM | 803 | Bird | Psittacula longicauda | Vulnerable | Near Threatened | Vulnerable | Yes | 35 | Seen | Targeted | | | | | |
| 30-Oct-20 | Oct-Mar | 1 | T03 | J294 | 1.41799799 | 103.732855 | N.A | AM | 806 | Bird | Aplonis panayensis | Least Concern | Least Concern | N.A | No | 19 | Seen | Targeted | | | | | |
| 30-Oct-20 | Oct-Mar | 1 | T03 | J294 | 1.41799799 | 103.732855 | N.A | AM | 806 | Bird | Eudynamys scolopaceus | Least Concern | Least Concern | N.A | No | 1 | Heard | Targeted | | | | | |
| 30-Oct-20 | Oct-Mar | 1 | T03 | J294 | 1.41799799 | 103.732855 | N.A | AM | 806 | Bird | Treron vernans | Least Concern | Least Concern | N.A | No | 7 | Seen | Targeted | | | | | |
| 30-Oct-20 | Oct-Mar | 1 | T03 | J294 | 1.41799799 | 103.732855 | N.A | AM | 806 | Bird | Psilopogon lineatus | Least Concern | Not Assessed | N.A | No | 1 | Heard | Targeted | | | | | |
| 30-Oct-20 | Oct-Mar | 1 | T03 | J294 | 1.41799799 | 103.732855 | N.A | AM | 806 | Bird | Oriolus chinensis | Least Concern | Least Concern | N.A | No | 1 | Heard | Targeted | | | | | |
| 30-Oct-20 | Oct-Mar | 1 | T03 | J295 | 1.41833402 | 103.733227 | N.A | AM | 809 | Bird | Haliaeetus leucogaster | Least Concern | Least Concern | N.A | No | 1 | Seen | Targeted | | | >50 | | |
| 30-Oct-20 | Oct-Mar | 1 | T03 | J295 | 1.41833402 | 103.733227 | N.A | AM | 809 | Bird | Ardea sp. | N.A | N.A | N.A | N.A | 1 | Seen | Targeted | | | 40 | 40 | |
| 30-Oct-20 | Oct-Mar | 1 | T03 | J295 | 1.41833402 | 103.733227 | N.A | AM | 809 | Bird | Hirundo rustica | Least Concern | Near Threatened | N.A | No | 1 | Seen | Targeted | | | | | |
| 30-Oct-20 | Oct-Mar | 1 | T03 | J295 | 1.41833402 | 103.733227 | N.A | AM | 809 | Bird | Ardea purpurea | Least Concern | Endangered | Endangered | Yes | 1 | Seen | Targeted | | | 30 | 0 | Perching on bund/reservoir edge |
| 30-Oct-20 | Oct-Mar | 1 | T03 | J295 | 1.41833402 | 103.733227 | N.A | AM | 809 | Bird | Ardea sp. | N.A | N.A | N.A | N.A | 1 | Seen | Targeted | | | >50 | | |
| 30-Oct-20 | Oct-Mar | 1 | T03 | J298 | 1.41918101 | 103.734118 | N.A | AM | 816 | Bird | Cisticola juncidis | Least Concern | Vulnerable | Vulnerable | Yes | 1 | Seen | Targeted | | | | | |
| 30-Oct-20 | Oct-Mar | 1 | T03 | J298 | 1.41918101 | 103.734118 | N.A | AM | 816 | Bird | Corvus macrorhynchos | Least Concern | Vulnerable | Vulnerable | Yes | 1 | Heard | Targeted | | | | | |
| 30-Oct-20 | Oct-Mar | 1 | T03 | J298 | 1.41918101 | 103.734118 | N.A | AM | 816 | Bird | Pycnonotus goiavier | Least Concern | Least Concern | N.A | No | 1 | Heard | Targeted | | | | | |
| 30-Oct-20 | Oct-Mar | 1 | T03 | J298 | 1.41918101 | 103.734118 | N.A | AM | 816 | Bird | Lanius sp. | N.A | N.A | N.A | N.A | 1 | Heard | Targeted | | | | | |
| 30-Oct-20 | Oct-Mar | 1 | T03 | J298 | 1.41918101 | 103.734118 | N.A | AM | 816 | Bird | Centropus bengalensis | Least Concern | Least Concern | N.A | No | 1 | Seen | Targeted | | | | | |
| 30-Oct-20 | Oct-Mar | 1 | T03 | J298 | 1.41918101 | 103.734118 | N.A | AM | 816 | Bird | Oriolus chinensis | Least Concern | Least Concern | N.A | No | 1 | Heard | Targeted | | | | | |
| 30-Oct-20 | Oct-Mar | 1 | T03 | J299 | 1.41931797 | 103.73428 | N.A | AM | 818 | Bird | Cinnyris jugularis | Least Concern | Least Concern | N.A | No | 2 | Heard | Targeted | | | | | |
| 30-Oct-20 | Oct-Mar | 1 | T03 | J299 | 1.41931797 | 103.73428 | N.A | AM | 818 | Bird | Ardea purpurea | Least Concern | Endangered | Endangered | Yes | 1 | Seen | Targeted | | | >50 | | |
| 30-Oct-20 | Oct-Mar | 1 | T03 | J299 | 1.41931797 | 103.73428 | N.A | AM | 818 | Bird | Centropus bengalensis | Least Concern | Least Concern | N.A | No | 1 | Seen | Targeted | | | | | |
| 30-Oct-20 | Oct-Mar | 1 | T03 | J299 | 1.41931797 | 103.73428 | N.A | AM | 818 | Bird | Oriolus chinensis | Least Concern | Least Concern | N.A | No | 1 | Heard | Targeted | | | | | |
| 30-Oct-20 | Oct-Mar | 1 | T03 | J299 | 1.41931797 | 103.73428 | N.A | AM | 818 | Bird | Orthotomus atrogularis | Least Concern | Least Concern | N.A | No | 1 | Heard | Targeted | | | | | |

| Date | DataTab | Cycle | Route | Waypoint | Latitude | Longitude | PointBoat | AM/PM | Time | Taxon | Scientific Name | GlobalStatus | NationalStatus | Status | ThreatenedSpecies | Quantity | ObservationType | Method | Photo | FID | PerpendicularDistance | Height | Remarks |
|---|---|---|---|---|---|---|---|---|---|---|---|---|---|---|---|---|---|---|---|---|---|---|---|
| 30-Oct-20 | Oct-Mar | 1 | T03 | J299 | 1.41931797 | 103.73428 | N.A | AM | 818 | Bird | Treron vernans | Least Concern | Least Concern | N.A | No | 2 | Seen | Targeted | | | | | |
| 30-Oct-20 | Oct-Mar | 1 | T03 | J299 | 1.41931797 | 103.73428 | N.A | AM | 818 | Bird | Ardea purpurea | Least Concern | Endangered | Endangered | Yes | 1 | Seen | Targeted | | | >50 | | Rangefinder = 138m |
| 30-Oct-20 | Oct-Mar | 1 | T03 | J299 | 1.41931797 | 103.73428 | N.A | AM | 818 | Bird | Ardea sp. | N.A | N.A | N.A | N.A | 1 | Seen | Targeted | | | >50 | | |
| 30-Oct-20 | Oct-Mar | 1 | T03 | J300 | 1.41961704 | 103.7346 | N.A | AM | 820 | Bird | Pycnonotus goiavier | Least Concern | Least Concern | N.A | No | 1 | Heard | Targeted | | | | | |
| 30-Oct-20 | Oct-Mar | 1 | T03 | J302 | 1.42019698 | 103.735207 | N.A | AM | 827 | Bird | Merops philippinus | Least Concern | Least Concern | N.A | No | 2 | Seen | Targeted | | | | | |
| 30-Oct-20 | Oct-Mar | 1 | T03 | J303 | 1.42053997 | 103.735554 | N.A | AM | 829 | Bird | Pycnonotus goiavier | Least Concern | Least Concern | N.A | No | 1 | Seen | Targeted | | | | | |
| 30-Oct-20 | Oct-Mar | 1 | T03 | J303 | 1.42053997 | 103.735554 | N.A | AM | 829 | Bird | Phylloscopus sp. | N.A | N.A | N.A | N.A | 2 | Heard | Targeted | | | | | |
| 30-Oct-20 | Oct-Mar | 1 | T03 | J303 | 1.42053997 | 103.735554 | N.A | AM | 829 | Bird | Hirundo rustica | Least Concern | Near Threatened | N.A | No | 2 | Seen | Targeted | | | | | |
| 30-Oct-20 | Oct-Mar | 1 | T03 | J303 | 1.42053997 | 103.735554 | N.A | AM | 829 | Bird | Vanellus indicus | Least Concern | Near Threatened | N.A | No | 1 | Heard | Targeted | | | | | |
| 30-Oct-20 | Oct-Mar | 1 | T03 | J303 | 1.42053997 | 103.735554 | N.A | AM | 829 | Bird | Corvus splendens | Least Concern | Not Assessed | N.A | No | 5 | Seen | Targeted | | | | | |
| 30-Oct-20 | Oct-Mar | 1 | T03 | J304 | 1.42115001 | 103.735981 | N.A | AM | 834 | Bird | Orthotomus ruficeps | Least Concern | Least Concern | N.A | No | 2 | Heard | Targeted | | | | | |
| 30-Oct-20 | Oct-Mar | 1 | T03 | J305 | 1.42142703 | 103.736061 | N.A | AM | 836 | Bird | Ardea intermedia | Least Concern | Least Concern | N.A | No | 1 | Seen | Targeted | 4509 | | >50 | | |
| 30-Oct-20 | Oct-Mar | 1 | T03 | J305 | 1.42142703 | 103.736061 | N.A | AM | 836 | Bird | Ardea purpurea | Least Concern | Endangered | Endangered | Yes | 1 | Seen | Targeted | | | >50 | | |
| 30-Oct-20 | Oct-Mar | 1 | T03 | J305 | 1.42142703 | 103.736061 | N.A | AM | 836 | Bird | Orthotomus sutorius | Least Concern | Least Concern | N.A | No | 1 | Heard | Targeted | | | | | |
| 30-Oct-20 | Oct-Mar | 1 | T03 | J305 | 1.42142703 | 103.736061 | N.A | AM | 836 | Bird | Centropus bengalensis | Least Concern | Least Concern | N.A | No | 1 | Seen | Targeted | | | | | |
| 30-Oct-20 | Oct-Mar | 1 | T03 | J305 | 1.42142703 | 103.736061 | N.A | AM | 836 | Bird | Hemiprocne longipennis | Least Concern | Near Threatened | N.A | No | 1 | Seen | Targeted | | | | | |
| 30-Oct-20 | Oct-Mar | 1 | T03 | J306 | 1.42185702 | 103.736052 | N.A | AM | 839 | Bird | Ardea alba | Least Concern | Vulnerable | Vulnerable | Yes | 1 | Seen | Targeted | 4511 | | >50 | | |
| 30-Oct-20 | Oct-Mar | 1 | T03 | J306 | 1.42185702 | 103.736052 | N.A | AM | 839 | Bird | Hirundo rustica | Least Concern | Near Threatened | N.A | No | 1 | Seen | Targeted | | | | | |
| 30-Oct-20 | Oct-Mar | 1 | T03 | J306 | 1.42185702 | 103.736052 | N.A | AM | 839 | Bird | Lonchura maja | Least Concern | Least Concern | N.A | No | 1 | Seen | Targeted | | | | | |
| 30-Oct-20 | Oct-Mar | 1 | T03 | J310 | 1.42226497 | 103.736044 | N.A | AM | 843 | Bird | Treron vernans | Least Concern | Least Concern | N.A | No | 4 | Seen | Incidental | | | | | |
| 30-Oct-20 | Oct-Mar | 1 | T03 | J310 | 1.42226497 | 103.736044 | N.A | AM | 843 | Bird | Acridotheres javanicus | Vulnerable | Not Assessed | N.A | No | 1 | Seen | Incidental | | | | | |
| 30-Oct-20 | Oct-Mar | 1 | T03 | J310 | 1.42226497 | 103.736044 | N.A | AM | 843 | Bird | Psittacula alexandri | Near Threatened | Not Assessed | N.A | No | 4 | Seen | Incidental | | | | | |
| 30-Oct-20 | Oct-Mar | 1 | T03 | J310 | 1.42226497 | 103.736044 | N.A | AM | 843 | Bird | Rhipidura javanica | Least Concern | Least Concern | N.A | No | 1 | Heard | Incidental | | | | | |
| 30-Oct-20 | Oct-Mar | 1 | T03 | J310 | 1.42226497 | 103.736044 | N.A | AM | 843 | Bird | Aerodramus sp. | N.A | N.A | N.A | N.A | 2 | Seen | Incidental | | | | | |
| 30-Oct-20 | Oct-Mar | 1 | T03 | J310 | 1.42226497 | 103.736044 | N.A | AM | 843 | Bird | Hirundo rustica | Least Concern | Near Threatened | N.A | No | 1 | Seen | Incidental | | | | | |
| 30-Oct-20 | Oct-Mar | 1 | T03 | J310 | 1.42226497 | 103.736044 | N.A | AM | 843 | Bird | Vanellus indicus | Least Concern | Near Threatened | N.A | No | 2 | Seen | Incidental | | | 40 | 0 | |
| 30-Oct-20 | Oct-Mar | 1 | T03 | J310 | 1.42226497 | 103.736044 | N.A | AM | 843 | Bird | Ardea purpurea | Least Concern | Endangered | Endangered | Yes | 1 | Seen | Incidental | | | >50 | | Flying over water |
| 30-Oct-20 | Oct-Mar | 1 | T03 | J312 | 1.42352996 | 103.736095 | N.A | AM | 847 | Bird | Ardea intermedia | Least Concern | Least Concern | N.A | No | 1 | Seen | Incidental | | | | | |
| 30-Oct-20 | Oct-Mar | 1 | T03 | J312 | 1.42352996 | 103.736095 | N.A | AM | 847 | Bird | Todiramphus chloris | Least Concern | Least Concern | N.A | No | 1 | Heard | Incidental | | | | | |
| 30-Oct-20 | Oct-Mar | 1 | T03 | J312 | 1.42352996 | 103.736095 | N.A | AM | 847 | Bird | Corvus macrorhynchos | Least Concern | Vulnerable | Vulnerable | Yes | 1 | Heard | Incidental | | | | | |
| 30-Oct-20 | Oct-Mar | 1 | T03 | J312 | 1.42352996 | 103.736095 | N.A | AM | 847 | Bird | Orthotomus sutorius | Least Concern | Least Concern | N.A | No | 1 | Heard | Incidental | | | | | |
| 30-Oct-20 | Oct-Mar | 1 | T03 | J312 | 1.42352996 | 103.736095 | N.A | AM | 847 | Bird | Corvus splendens | Least Concern | Not Assessed | N.A | No | 1 | Seen | Incidental | | | | | |

| Date | DataTab | Cycle | Route | Waypoint | Latitude | Longitude | PointBoat | AM/PM | Time | Taxon | Scientific Name | GlobalStatus | NationalStatus | Status | ThreatenedSpecies | Quantity | ObservationType | Method | Photo | FID | PerpendicularDistance | Height | Remarks |
|---|---|---|---|---|---|---|---|---|---|---|---|---|---|---|---|---|---|---|---|---|---|---|---|
| 30-Oct-20 | Oct-Mar | 1 | T03 | J313 | 1.424299 | 103.736353 | N.A | AM | 850 | Bird | Lonchura punctulata | Least Concern | Least Concern | N.A | No | 6 | Seen | Incidental | | | | | |
| 30-Oct-20 | Oct-Mar | 1 | T03 | J313 | 1.424299 | 103.736353 | N.A | AM | 850 | Bird | Poliolimnas cinereus | Least Concern | Vulnerable | Vulnerable | Yes | 1 | Seen | Incidental | | | 1 | <1 | Perching within grass on bund |
| 30-Oct-20 | Oct-Mar | 1 | T03 | J313 | 1.424299 | 103.736353 | N.A | AM | 850 | Bird | Egretta garzetta | Least Concern | Least Concern | N.A | No | 7 | Seen | Incidental | 4516 | | >50 | | |
| 30-Oct-20 | Oct-Mar | 1 | T03 | J313 | 1.424299 | 103.736353 | N.A | AM | 850 | Bird | Sternula albifrons | Least Concern | Endangered | Endangered | Yes | 1 | Seen | Incidental | 4523 | | >50 | | |
| 30-Oct-20 | Oct-Mar | 1 | T03 | J314 | 1.42446698 | 103.736413 | N.A | AM | 857 | Bird | Ardea purpurea | Least Concern | Endangered | Endangered | Yes | 1 | Seen | Incidental | | | 20 | 0 | Perching on edge of reservoir/bund |
| 30-Oct-20 | Oct-Mar | 1 | T03 | J314 | 1.42446698 | 103.736413 | N.A | AM | 857 | Bird | Merops philippinus | Least Concern | Least Concern | N.A | No | 2 | Seen | Incidental | | | | | |
| 30-Oct-20 | Oct-Mar | 1 | T03 | J314 | 1.42446698 | 103.736413 | N.A | AM | 857 | Bird | Hirundo rustica | Least Concern | Near Threatened | N.A | No | 1 | Seen | Incidental | | | | | |
| 30-Oct-20 | Oct-Mar | 1 | T03 | J315 | 1.42515597 | 103.736658 | N.A | AM | 859 | Bird | Vanellus indicus | Least Concern | Near Threatened | N.A | No | 2 | Seen | Incidental | | | 15 | 0 | Sitting on ground on bund |
| 30-Oct-20 | Oct-Mar | 1 | T03 | J315 | 1.42515597 | 103.736658 | N.A | AM | 859 | Bird | Merops philippinus | Least Concern | Least Concern | N.A | No | 1 | Seen | Incidental | | | | | |
| 30-Oct-20 | Oct-Mar | 1 | T03 | J315 | 1.42515597 | 103.736658 | N.A | AM | 859 | Bird | Chlidonias sp. | N.A | N.A | N.A | N.A | 1 | Seen | Incidental | | | | | |
| 30-Oct-20 | Oct-Mar | 1 | T03 | J316 | 1.42547004 | 103.736792 | N.A | AM | 902 | Bird | Ardea alba | Least Concern | Vulnerable | Vulnerable | Yes | 1 | Seen | Incidental | 4525 | | >50 | 0 | Perching on macrophytes in reservoir |
| 30-Oct-20 | Oct-Mar | 1 | T03 | J316 | 1.42547004 | 103.736792 | N.A | AM | 902 | Bird | Ardea sp. | N.A | N.A | N.A | N.A | 1 | Seen | Incidental | | | >50 | | |
| 30-Oct-20 | Oct-Mar | 1 | T03 | J316 | 1.42547004 | 103.736792 | N.A | AM | 902 | Bird | Merops philippinus | Least Concern | Least Concern | N.A | No | 1 | Seen | Incidental | | | | | |
| 30-Oct-20 | Oct-Mar | 1 | T03 | J317 | 1.42606004 | 103.736987 | N.A | AM | 904 | Bird | Centropus bengalensis | Least Concern | Least Concern | N.A | No | 1 | Seen | Incidental | | | | | |
| 30-Oct-20 | Oct-Mar | 1 | T03 | J317 | 1.42606004 | 103.736987 | N.A | AM | 904 | Bird | Aplonis panayensis | Least Concern | Least Concern | N.A | No | 16 | Seen | Incidental | | | | | |
| 30-Oct-20 | Oct-Mar | 1 | T03 | J317 | 1.42606004 | 103.736987 | N.A | AM | 904 | Bird | Hirundo rustica | Least Concern | Near Threatened | N.A | No | 1 | Seen | Incidental | | | | | |
| 30-Oct-20 | Oct-Mar | 1 | T03 | J318 | 1.426326 | 103.737078 | N.A | AM | 906 | Bird | Ardea purpurea | Least Concern | Endangered | Endangered | Yes | 1 | Seen | Incidental | | | 20 | 0 | Perching on edge of reservoir/bund |
| 30-Oct-20 | Oct-Mar | 1 | T03 | J318 | 1.426326 | 103.737078 | N.A | AM | 906 | Bird | Ardea purpurea | Least Concern | Endangered | Endangered | Yes | 1 | Seen | Incidental | | | >50 | | |
| 30-Oct-20 | Oct-Mar | 1 | T03 | J319 | 1.42676102 | 103.737238 | N.A | AM | 908 | Bird | Merops philippinus | Least Concern | Least Concern | N.A | No | 1 | Seen | Incidental | | | | | |
| 30-Oct-20 | Oct-Mar | 1 | T03 | J320 | 1.42705598 | 103.737339 | N.A | AM | 900 | Bird | Poliolimnas cinereus | Least Concern | Vulnerable | Vulnerable | Yes | 1 | Seen | Incidental | | | 2 | 0 | Perching in vegetation on bund before flying out to reservoir edge |
| 30-Oct-20 | Oct-Mar | 1 | T03 | J320 | 1.42705598 | 103.737339 | N.A | AM | 900 | Bird | Merops philippinus | Least Concern | Least Concern | N.A | No | 3 | Seen | Incidental | | | | | |
| 30-Oct-20 | Oct-Mar | 1 | T03 | J321 | 1.42746602 | 103.737469 | N.A | AM | 912 | Bird | Pycnonotus zeylanicus | Critically Endangered | Endangered | Critically Endangered | Yes | 1 | Heard | Incidental | | | | | |
| 30-Oct-20 | Oct-Mar | 1 | T03 | J322 | 1.42857302 | 103.737891 | N.A | AM | 916 | Bird | Spilopelia chinensis | Least Concern | Least Concern | N.A | No | 1 | Heard | Incidental | | | | | |
| 30-Oct-20 | Oct-Mar | 1 | T03 | J322 | 1.42857302 | 103.737891 | N.A | AM | 916 | Bird | Ardea intermedia | Least Concern | Least Concern | N.A | No | 1 | Heard | Incidental | 4532 | | >50 | | |
| 30-Oct-20 | Oct-Mar | 1 | T03 | J322 | 1.42857302 | 103.737891 | N.A | AM | 916 | Bird | Merops philippinus | Least Concern | Least Concern | N.A | No | 3 | Seen | Incidental | | | | | |
| 30-Oct-20 | Oct-Mar | 1 | T03 | J322 | 1.42857302 | 103.737891 | N.A | AM | 916 | Bird | Orthotomus ruficeps | Least Concern | Least Concern | N.A | No | 1 | Heard | Incidental | | | | | |
| 30-Oct-20 | Oct-Mar | 1 | T03 | J322 | 1.42857302 | 103.737891 | N.A | AM | 916 | Bird | Unidentified Rallidae | N.A | N.A | N.A | N.A | 1 | Seen | Incidental | | | | | |
| 30-Oct-20 | Oct-Mar | 1 | T03 | J323 | 1.42904601 | 103.738048 | N.A | AM | 920 | Bird | Ardea purpurea | Least Concern | Endangered | Endangered | Yes | 1 | Seen | Incidental | | | 50 | 0 | |
| 30-Oct-20 | Oct-Mar | 1 | T03 | J324 | 1.429605 | 103.738252 | N.A | AM | 921 | Bird | Ardea alba | Least Concern | Vulnerable | Vulnerable | Yes | 1 | Seen | Incidental | 4533 | | >50 | | |

| Date | DataTab | Cycle | Route | Waypoint | Latitude | Longitude | PointBoat | AM/PM | Time | Taxon | Scientific Name | GlobalStatus | NationalStatus | Status | ThreatenedSpecies | Quantity | ObservationType | Method | Photo | FID | PerpendicularDistance | Height | Remarks |
|---|---|---|---|---|---|---|---|---|---|---|---|---|---|---|---|---|---|---|---|---|---|---|---|
| 30-Oct-20 | Oct-Mar | 1 | T03 | J324 | 1.429605 | 103.738252 | N.A | AM | 921 | Bird | Orthotomus ruficeps | Least Concern | Least Concern | N.A | No | 1 | Heard | Incidental | | | | | |
| 30-Oct-20 | Oct-Mar | 1 | T03 | J324 | 1.429605 | 103.738252 | N.A | AM | 921 | Bird | Hirundo rustica | Least Concern | Near Threatened | N.A | No | 1 | Seen | Incidental | | | | | |
| 30-Oct-20 | Oct-Mar | 1 | T03 | J324 | 1.429605 | 103.738252 | N.A | AM | 921 | Bird | Ardea sp. | N.A | N.A | N.A | N.A | 3 | Seen | Incidental | | | >50 | | |
| 30-Oct-20 | Oct-Mar | 1 | T03 | J324 | 1.429605 | 103.738252 | N.A | AM | 921 | Bird | Ardea purpurea | Least Concern | Endangered | Endangered | Yes | 1 | Seen | Incidental | | | 10 | 0 | Perching on bund edge; dropped its fish into water when flew away |
| 30-Oct-20 | Oct-Mar | 1 | T03 | J325 | 1.43040304 | 103.738553 | N.A | AM | 926 | Bird | Vanellus indicus | Least Concern | Near Threatened | N.A | No | 2 | Seen | Incidental | | | 30 | 0 | Sitting on ground on bund |
| 30-Oct-20 | Oct-Mar | 1 | T03 | J325 | 1.43040304 | 103.738553 | N.A | AM | 926 | Bird | Lonchura punctulata | Least Concern | Least Concern | N.A | No | 23 | Seen | Incidental | | | | | |
| 30-Oct-20 | Oct-Mar | 1 | T03 | J325 | 1.43040304 | 103.738553 | N.A | AM | 926 | Bird | Hirundo rustica | Least Concern | Near Threatened | N.A | No | 2 | Seen | Incidental | | | | | |
| 30-Oct-20 | Oct-Mar | 1 | T03 | J328 | 1.43002099 | 103.738404 | N.A | AM | 945 | Bird | Amaurornis phoenicurus | Least Concern | Least Concern | N.A | No | 1 | Heard | Incidental | | | | | |
| 30-Oct-20 | Oct-Mar | 1 | T03 | J338 | 1.42457703 | 103.736443 | N.A | AM | 1024 | Bird | Poliolimnas cinereus | Least Concern | Vulnerable | Vulnerable | Yes | 1 | Seen | Incidental | | | | | |
| 3-Nov-20 | Oct-Mar | 1 | T01 | CH3288 | 1.43618597 | 103.736233 | N.A | AM | 937 | Bird | Alcedo atthis | Least Concern | Vulnerable | Vulnerable | Yes | 1 | Seen | Incidental | | | | | |
| 4-Nov-20 | Oct-Mar | N.A | N.A | N.A | 1.417479 | 103.732294 | N.A | PM | 1830 | Bird | Locustella certhiola | N.A | N.A | N.A | N.A | 1 | Heard | Incidental | | | | | |
| 5-Nov-20 | Oct-Mar | 1 | T04 | CH3468 | 1.421279 | 103.742811 | N.A | AM | 722 | Bird | Psittacula longicauda | Vulnerable | Near Threatened | Vulnerable | Yes | 5 | Seen | Targeted | | | | | |
| 5-Nov-20 | Oct-Mar | 1 | T04 | CH3468 | 1.421279 | 103.742811 | N.A | AM | 722 | Bird | Cinnyris jugularis | Least Concern | Least Concern | N.A | No | 1 | Seen | Targeted | | | | | |
| 5-Nov-20 | Oct-Mar | 1 | T04 | CH3468 | 1.421279 | 103.742811 | N.A | AM | 722 | Bird | Eudynamys scolopaceus | Least Concern | Least Concern | N.A | No | 1 | Heard | Targeted | | | | | |
| 5-Nov-20 | Oct-Mar | 1 | T04 | CH3469 | 1.42125201 | 103.742718 | N.A | AM | 723 | Bird | Pycnonotus goiavier | Least Concern | Least Concern | N.A | No | 2 | Seen | Targeted | | | | | Feeding on Dillenia suffruticosa |
| 5-Nov-20 | Oct-Mar | 1 | T04 | CH3469 | 1.42125201 | 103.742718 | N.A | AM | 723 | Bird | Aerodramus sp. | N.A | N.A | N.A | N.A | 1 | Seen | Targeted | | | | | |
| 5-Nov-20 | Oct-Mar | 1 | T04 | CH3469 | 1.42125201 | 103.742718 | N.A | AM | 723 | Bird | Aegithina tiphia | Least Concern | Least Concern | N.A | No | 1 | Heard | Targeted | | | | | |
| 5-Nov-20 | Oct-Mar | 1 | T04 | CH3469 | 1.42125201 | 103.742718 | N.A | AM | 723 | Bird | Halcyon smyrnensis | Least Concern | Least Concern | N.A | No | 1 | Heard | Targeted | | | | | |
| 5-Nov-20 | Oct-Mar | 1 | T04 | CH3470 | 1.42169701 | 103.74216 | N.A | AM | 728 | Bird | Zosterops simplex | Least Concern | Vulnerable | Vulnerable | Yes | 1 | Heard | Targeted | | | | | |
| 5-Nov-20 | Oct-Mar | 1 | T04 | CH3470 | 1.42169701 | 103.74216 | N.A | AM | 728 | Bird | Pycnonotus goiavier | Least Concern | Least Concern | N.A | No | 1 | Heard | Targeted | | | | | |
| 5-Nov-20 | Oct-Mar | 1 | T04 | CH3471 | 1.42177496 | 103.742181 | N.A | AM | 729 | Bird | Psilopogon haemacephalus | Least Concern | Least Concern | N.A | No | 1 | Heard | Targeted | | | | | |
| 5-Nov-20 | Oct-Mar | 1 | T04 | CH3473 | 1.42212197 | 103.742395 | N.A | AM | 732 | Bird | Corvus splendens | Least Concern | Not Assessed | N.A | No | 1 | Heard | Targeted | | | | | |
| 5-Nov-20 | Oct-Mar | 1 | T04 | CH3473 | 1.42212197 | 103.742395 | N.A | AM | 733 | Bird | Anthreptes malacensis | Least Concern | Least Concern | N.A | No | 1 | Heard | Targeted | | | | | |
| 5-Nov-20 | Oct-Mar | 1 | T04 | CH3473 | 1.42212197 | 103.742395 | N.A | AM | 733 | Bird | Oriolus chinensis | Least Concern | Least Concern | N.A | No | 1 | Heard | Targeted | | | | | |
| 5-Nov-20 | Oct-Mar | 1 | T04 | CH3474 | 1.42242397 | 103.742627 | N.A | AM | 736 | Bird | Dinopium javanense | Least Concern | Least Concern | N.A | No | 1 | Heard | Targeted | | | | | |
| 5-Nov-20 | Oct-Mar | 1 | T04 | CH3475 | 1.42251299 | 103.74272 | N.A | AM | 737 | Bird | Phylloscopus borealis | Least Concern | Least Concern | N.A | No | 1 | Heard | Targeted | | | | | |
| 5-Nov-20 | Oct-Mar | 1 | T04 | CH3476 | 1.42282002 | 103.74276 | N.A | AM | 744 | Bird | Haliaeetus ichthyaetus | Near Threatened | Vulnerable | Vulnerable | Yes | 2 | Seen | Targeted | 4833 | | 22 | 10 | |
| 5-Nov-20 | Oct-Mar | 1 | T04 | CH3476 | 1.42282002 | 103.74276 | N.A | AM | 744 | Bird | Treron vernans | Least Concern | Least Concern | N.A | No | 1 | Heard | Targeted | | | | | |
| 5-Nov-20 | Oct-Mar | 1 | T04 | CH3477 | 1.42279504 | 103.742912 | N.A | AM | 746 | Bird | Treron vernans | Least Concern | Least Concern | N.A | No | 1 | Seen | Targeted | | | | | |

| Date | DataTab | Cycle | Route | Waypoint | Latitude | Longitude | PointBoat | AM/PM | Time | Taxon | Scientific Name | GlobalStatus | NationalStatus | Status | ThreatenedSpecies | Quantity | ObservationType | Method | Photo | FID | PerpendicularDistance | Height | Remarks |
|---|---|---|---|---|---|---|---|---|---|---|---|---|---|---|---|---|---|---|---|---|---|---|---|
| 5-Nov-20 | Oct-Mar | 1 | T04 | CH3477 | 1.42279504 | 103.742912 | N.A | AM | 746 | Bird | Dicaeum cruentatum | Least Concern | Least Concern | N.A | No | 1 | Heard | Targeted | | | | | |
| 5-Nov-20 | Oct-Mar | 1 | T04 | CH3478 | 1.42281298 | 103.743023 | N.A | AM | 747 | Bird | Psittacula longicauda | Vulnerable | Near Threatened | Vulnerable | Yes | 1 | Heard | Targeted | | | | | |
| 5-Nov-20 | Oct-Mar | 1 | T04 | CH3479 | 1.42280996 | 103.743033 | N.A | AM | 748 | Bird | Haliastur indus | Least Concern | Least Concern | N.A | No | 1 | Heard | Targeted | | | | | |
| 5-Nov-20 | Oct-Mar | 1 | T04 | CH3480 | 1.42280803 | 103.743157 | N.A | AM | 750 | Bird | Dicaeum cruentatum | Least Concern | Least Concern | N.A | No | 1 | Heard | Targeted | | | | | |
| 5-Nov-20 | Oct-Mar | 1 | T04 | CH3481 | 1.42308799 | 103.743362 | N.A | AM | 753 | Bird | Corvus splendens | Least Concern | Not Assessed | N.A | No | 1 | Heard | Targeted | | | | | |
| 5-Nov-20 | Oct-Mar | 1 | T04 | CH3481 | 1.42308799 | 103.743362 | N.A | AM | 753 | Bird | Psittacula longicauda | Vulnerable | Near Threatened | Vulnerable | Yes | 1 | Heard | Targeted | | | | | |
| 5-Nov-20 | Oct-Mar | 1 | T04 | CH3482 | 1.42319402 | 103.74345 | N.A | AM | 753 | Bird | Aplonis panayensis | Least Concern | Least Concern | N.A | No | 1 | Heard | Targeted | | | | | |
| 5-Nov-20 | Oct-Mar | 1 | T04 | CH3482 | 1.42319402 | 103.74345 | N.A | AM | 753 | Bird | Treron vernans | Least Concern | Least Concern | N.A | No | 1 | Heard | Targeted | | | | | |
| 5-Nov-20 | Oct-Mar | 1 | T04 | CH3483 | 1.42334204 | 103.743449 | N.A | AM | 754 | Bird | Halcyon smyrnensis | Least Concern | Least Concern | N.A | No | 1 | Heard | Targeted | | | | | |
| 5-Nov-20 | Oct-Mar | 1 | T04 | CH3484 | 1.42349099 | 103.743451 | N.A | AM | 755 | Bird | Corvus splendens | Least Concern | Not Assessed | N.A | No | 1 | Heard | Targeted | | | | | |
| 5-Nov-20 | Oct-Mar | 1 | T04 | CH3485 | 1.42368201 | 103.743608 | N.A | AM | 757 | Bird | Pycnonotus goiavier | Least Concern | Least Concern | N.A | No | 1 | Heard | Targeted | | | | | |
| 5-Nov-20 | Oct-Mar | 1 | T04 | CH3486 | 1.423853 | 103.743867 | N.A | AM | 800 | Bird | Pycnonotus goiavier | Least Concern | Least Concern | N.A | No | 1 | Heard | Targeted | | | | | |
| 5-Nov-20 | Oct-Mar | 1 | T04 | CH3486 | 1.423853 | 103.743867 | N.A | AM | 800 | Bird | Mixornis gularis | Least Concern | Least Concern | N.A | No | 1 | Seen | Targeted | | | | | |
| 5-Nov-20 | Oct-Mar | 1 | T04 | CH3486 | 1.423853 | 103.743867 | N.A | AM | 800 | Bird | Aplonis panayensis | Least Concern | Least Concern | N.A | No | 1 | Heard | Targeted | | | | | |
| 5-Nov-20 | Oct-Mar | 1 | T04 | CH3486 | 1.423853 | 103.743867 | N.A | AM | 800 | Bird | Zosterops simplex | Least Concern | Vulnerable | Vulnerable | Yes | 2 | Heard | Targeted | | | | | |
| 5-Nov-20 | Oct-Mar | 1 | T04 | CH3487 | 1.42405199 | 103.74384 | N.A | AM | 802 | Bird | Psittacula longicauda | Vulnerable | Near Threatened | Vulnerable | Yes | 1 | Heard | Targeted | | | | | |
| 5-Nov-20 | Oct-Mar | 1 | T04 | CH3488 | 1.42417797 | 103.744097 | N.A | AM | 804 | Bird | Copsychus saularis | Least Concern | Vulnerable | Vulnerable | Yes | 1 | Heard | Targeted | | | | | |
| 5-Nov-20 | Oct-Mar | 1 | T04 | CH3488 | 1.42417797 | 103.744097 | N.A | AM | 806 | Bird | Pycnonotus goiavier | Least Concern | Least Concern | N.A | No | 1 | Heard | Targeted | | | | | |
| 5-Nov-20 | Oct-Mar | 1 | T04 | CH3488 | 1.42417797 | 103.744097 | N.A | AM | 806 | Bird | Zosterops simplex | Least Concern | Vulnerable | Vulnerable | Yes | 1 | Heard | Targeted | | | | | |
| 5-Nov-20 | Oct-Mar | 1 | T04 | CH3489 | 1.42415199 | 103.744117 | N.A | AM | 807 | Bird | Corvus splendens | Least Concern | Not Assessed | N.A | No | 1 | Heard | Targeted | | | | | |
| 5-Nov-20 | Oct-Mar | 1 | T04 | CH3489 | 1.42415199 | 103.744117 | N.A | AM | 807 | Bird | Eudynamys scolopaceus | Least Concern | Least Concern | N.A | No | 1 | Heard | Targeted | | | | | |
| 5-Nov-20 | Oct-Mar | 1 | T04 | CH3489 | 1.42415199 | 103.744117 | N.A | AM | 807 | Bird | Orthotomus sutorius | Least Concern | Least Concern | N.A | No | 1 | Heard | Targeted | | | | | |
| 5-Nov-20 | Oct-Mar | 1 | T04 | CH3490 | 1.424097 | 103.744366 | N.A | AM | 808 | Bird | Cinnyris jugularis | Least Concern | Least Concern | N.A | No | 1 | Heard | Targeted | | | | | |
| 5-Nov-20 | Oct-Mar | 1 | T04 | CH3492 | 1.42435198 | 103.744461 | N.A | AM | 811 | Bird | Phylloscopus borealis | Least Concern | Least Concern | N.A | No | 1 | Heard | Targeted | | | | | |
| 5-Nov-20 | Oct-Mar | 1 | T04 | CH3493 | 1.42456203 | 103.744699 | N.A | AM | 814 | Bird | Aegithina tiphia | Least Concern | Least Concern | N.A | No | 1 | Seen | Targeted | | | | | |
| 5-Nov-20 | Oct-Mar | 1 | T04 | CH3494 | 1.42459002 | 103.74469 | N.A | AM | 815 | Bird | Pycnonotus goiavier | Least Concern | Least Concern | N.A | No | 1 | Seen | Targeted | | | | | |
| 5-Nov-20 | Oct-Mar | 1 | T04 | CH3495 | 1.42464903 | 103.744822 | N.A | AM | 816 | Bird | Treron vernans | Least Concern | Least Concern | N.A | No | 14 | Seen | Targeted | | | | | |
| 5-Nov-20 | Oct-Mar | 1 | T04 | CH3495 | 1.42464903 | 103.744822 | N.A | AM | 816 | Bird | Aplonis panayensis | Least Concern | Least Concern | N.A | No | 6 | Seen | Targeted | | | | | |
| 5-Nov-20 | Oct-Mar | 1 | T04 | CH3495 | 1.42464903 | 103.744822 | N.A | AM | 816 | Bird | Acridotheres javanicus | Vulnerable | Not Assessed | N.A | No | 2 | Seen | Targeted | | | | | |
| 5-Nov-20 | Oct-Mar | 1 | T04 | CH3496 | 1.42466102 | 103.744849 | N.A | AM | 817 | Bird | Lanius sp. | N.A | N.A | N.A | N.A | 1 | Heard | Targeted | | | | | |
| 5-Nov-20 | Oct-Mar | 1 | T04 | CH3496 | 1.42466102 | 103.744849 | N.A | AM | 818 | Bird | Aviceda jerdoni | Least Concern | Least Concern | N.A | No | 1 | Seen | Targeted | | | 20 | 20 | |
| 5-Nov-20 | Oct-Mar | 1 | T04 | CH3496 | 1.42466102 | 103.744849 | N.A | AM | 818 | Bird | Cinnyris jugularis | Least Concern | Least Concern | N.A | No | 1 | Heard | Targeted | | | | | |

| Date | DataTab | Cycle | Route | Waypoint | Latitude | Longitude | PointBoat | AM/PM | Time | Taxon | Scientific Name | GlobalStatus | NationalStatus | Status | ThreatenedSpecies | Quantity | ObservationType | Method | Photo | FID | PerpendicularDistance | Height | Remarks |
|---|---|---|---|---|---|---|---|---|---|---|---|---|---|---|---|---|---|---|---|---|---|---|---|
| 5-Nov-20 | Oct-Mar | 1 | T04 | CH3496 | 1.42466102 | 103.744849 | N.A | AM | 820 | Bird | Aplonis panayensis | Least Concern | Least Concern | N.A | No | 2 | Seen | Targeted | | | | | |
| 5-Nov-20 | Oct-Mar | 1 | T04 | CH3497 | 1.42518204 | 103.745211 | N.A | AM | 823 | Bird | Cinnyris jugularis | Least Concern | Least Concern | N.A | No | 1 | Heard | Targeted | | | | | |
| 5-Nov-20 | Oct-Mar | 1 | T04 | CH3497 | 1.42518204 | 103.745211 | N.A | AM | 823 | Bird | Corvus splendens | Least Concern | Not Assessed | N.A | No | 1 | Heard | Targeted | | | | | |
| 5-Nov-20 | Oct-Mar | 1 | T04 | CH3499 | 1.42569501 | 103.745288 | N.A | AM | 827 | Bird | Orthotomus atrogularis | Least Concern | Least Concern | N.A | No | 1 | Heard | Targeted | | | | | |
| 5-Nov-20 | Oct-Mar | 1 | T04 | CH3500 | 1.42587899 | 103.745444 | N.A | AM | 828 | Bird | Oriolus chinensis | Least Concern | Least Concern | N.A | No | 1 | Heard | Targeted | | | | | |
| 5-Nov-20 | Oct-Mar | 1 | T04 | CH3500 | 1.42587899 | 103.745444 | N.A | AM | 828 | Bird | Corvus splendens | Least Concern | Not Assessed | N.A | No | 1 | Heard | Targeted | | | | | |
| 5-Nov-20 | Oct-Mar | 1 | T04 | CH3500 | 1.42587899 | 103.745444 | N.A | AM | 828 | Bird | Pycnonotus goiavier | Least Concern | Least Concern | N.A | No | 2 | Heard | Targeted | | | | | |
| 5-Nov-20 | Oct-Mar | 1 | T04 | CH3502 | 1.42616901 | 103.74543 | N.A | AM | 832 | Bird | Mixornis gularis | Least Concern | Least Concern | N.A | No | 4 | Heard | Targeted | | | | | |
| 5-Nov-20 | Oct-Mar | 1 | T04 | CH3503 | 1.42623204 | 103.745495 | N.A | AM | 834 | Bird | Oriolus chinensis | Least Concern | Least Concern | N.A | No | 1 | Heard | Targeted | | | | | |
| 5-Nov-20 | Oct-Mar | 1 | T04 | CH3503 | 1.42623204 | 103.745495 | N.A | AM | 834 | Bird | Eudynamys scolopaceus | Least Concern | Least Concern | N.A | No | 1 | Heard | Targeted | | | | | |
| 5-Nov-20 | Oct-Mar | 1 | T04 | CH3505 | 1.42706302 | 103.745588 | N.A | AM | 842 | Bird | Rhipidura javanica | Least Concern | Least Concern | N.A | No | 1 | Heard | Targeted | | | | | |
| 5-Nov-20 | Oct-Mar | 1 | T04 | CH3505 | 1.42706302 | 103.745588 | N.A | AM | 842 | Bird | Corvus splendens | Least Concern | Not Assessed | N.A | No | 1 | Heard | Targeted | | | | | |
| 5-Nov-20 | Oct-Mar | 1 | T04 | CH3506 | 1.42706604 | 103.745509 | N.A | AM | 842 | Bird | Orthotomus atrogularis | Least Concern | Least Concern | N.A | No | 1 | Heard | Targeted | | | | | |
| 5-Nov-20 | Oct-Mar | 1 | T04 | CH3508 | 1.42717601 | 103.745784 | N.A | AM | 847 | Bird | Picus vittatus | Least Concern | Least Concern | N.A | No | 1 | Heard | Targeted | | | | | |
| 5-Nov-20 | Oct-Mar | 1 | T04 | CH3509 | 1.42721901 | 103.746046 | N.A | AM | 848 | Bird | Eudynamys scolopaceus | Least Concern | Least Concern | N.A | No | 1 | Heard | Targeted | | | | | |
| 5-Nov-20 | Oct-Mar | 1 | T04 | CH3510 | 1.42730802 | 103.746399 | N.A | AM | 851 | Bird | Pycnonotus goiavier | Least Concern | Least Concern | N.A | No | 1 | Heard | Targeted | | | | | |
| 5-Nov-20 | Oct-Mar | 1 | T04 | CH3511 | 1.427505 | 103.746563 | N.A | AM | 852 | Bird | Oriolus chinensis | Least Concern | Least Concern | N.A | No | 1 | Heard | Targeted | | | | | |
| 5-Nov-20 | Oct-Mar | 1 | T04 | CH3513 | 1.42792703 | 103.746865 | N.A | AM | 857 | Bird | Lanius sp. | N.A | N.A | N.A | N.A | 1 | Heard | Targeted | | | | | |
| 5-Nov-20 | Oct-Mar | 1 | T04 | CH3515 | 1.42824998 | 103.747323 | N.A | AM | 901 | Bird | Aplonis panayensis | Least Concern | Least Concern | N.A | No | 12 | Seen | Targeted | | | | | |
| 5-Nov-20 | Oct-Mar | 1 | T04 | CH3516 | 1.42830597 | 103.7473 | N.A | AM | 901 | Bird | Aerodramus sp. | N.A | N.A | N.A | N.A | 50 | Seen | Targeted | | | | | |
| 5-Nov-20 | Oct-Mar | 1 | T04 | CH3516 | 1.42830597 | 103.7473 | N.A | AM | 901 | Bird | Hirundo rustica | Least Concern | Near Threatened | N.A | No | 1 | Seen | Targeted | | | | | |
| 5-Nov-20 | Oct-Mar | 1 | T04 | CH3516 | 1.42830597 | 103.7473 | N.A | AM | 901 | Bird | Acridotheres javanicus | Vulnerable | Not Assessed | N.A | No | 2 | Seen | Targeted | | | | | |
| 5-Nov-20 | Oct-Mar | 1 | T04 | CH3517 | 1.42849901 | 103.747267 | N.A | AM | 903 | Bird | Pycnonotus goiavier | Least Concern | Least Concern | N.A | No | 1 | Seen | Targeted | | | | | |
| 5-Nov-20 | Oct-Mar | 1 | T04 | CH3518 | 1.42878399 | 103.747047 | N.A | AM | 905 | Bird | Pernis ptilorhynchus | Least Concern | Least Concern | N.A | No | 2 | Seen | Targeted | | | 50 | 10 | |
| 5-Nov-20 | Oct-Mar | 1 | T04 | CH3519 | 1.42905599 | 103.746896 | N.A | AM | 908 | Bird | Aplonis panayensis | Least Concern | Least Concern | N.A | No | 5 | Seen | Targeted | | | | | |
| 5-Nov-20 | Oct-Mar | 1 | T04 | CH3519 | 1.42905599 | 103.746896 | N.A | AM | 908 | Bird | Todiramphus chloris | Least Concern | Least Concern | N.A | No | 1 | Heard | Targeted | | | | | |
| 5-Nov-20 | Oct-Mar | 1 | T04 | CH3520 | 1.42920099 | 103.74684 | N.A | AM | 910 | Bird | Treron vernans | Least Concern | Least Concern | N.A | No | 2 | Seen | Targeted | | | | | |
| 5-Nov-20 | Oct-Mar | 1 | T04 | CH3521 | 1.42934298 | 103.746819 | N.A | AM | 911 | Bird | Phylloscopus borealis | Least Concern | Least Concern | N.A | No | 1 | Heard | Targeted | | | | | |
| 5-Nov-20 | Oct-Mar | 1 | T04 | CH3521 | 1.42934298 | 103.746819 | N.A | AM | 911 | Bird | Orthotomus ruficeps | Least Concern | Least Concern | N.A | No | 1 | Heard | Targeted | | | | | |
| 5-Nov-20 | Oct-Mar | 1 | T04 | CH3522 | 1.42971799 | 103.746711 | N.A | AM | 913 | Bird | Corvus splendens | Least Concern | Not Assessed | N.A | No | 1 | Heard | Targeted | | | | | |
| 5-Nov-20 | Oct-Mar | 1 | T04 | CH3522 | 1.42971799 | 103.746711 | N.A | AM | 913 | Bird | Acridotheres javanicus | Vulnerable | Not Assessed | N.A | No | 2 | Heard | Targeted | | | | | |
| 5-Nov-20 | Oct-Mar | 1 | T04 | CH3523 | 1.42982201 | 103.746686 | N.A | AM | 914 | Bird | Corvus splendens | Least Concern | Not Assessed | N.A | No | 1 | Heard | Targeted | | | | | |

| Date | DataTab | Cycle | Route | Waypoint | Latitude | Longitude | PointBoat | AM/PM | Time | Taxon | Scientific Name | GlobalStatus | NationalStatus | Status | ThreatenedSpecies | Quantity | ObservationType | Method | Photo | FID | PerpendicularDistance | Height | Remarks |
|---|---|---|---|---|---|---|---|---|---|---|---|---|---|---|---|---|---|---|---|---|---|---|---|
| 5-Nov-20 | Oct-Mar | 1 | T04 | CH3523 | 1.42982201 | 103.746686 | N.A | AM | 914 | Bird | Aplonis panayensis | Least Concern | Least Concern | N.A | No | 1 | Heard | Targeted | | | | | |
| 5-Nov-20 | Oct-Mar | 1 | T04 | CH3524 | 1.43026197 | 103.746624 | N.A | AM | 917 | Bird | Caprimulgus sp. | N.A | N.A | N.A | N.A | 1 | Seen | Targeted | | | | | |
| 5-Nov-20 | Oct-Mar | 1 | T04 | CH3525 | 1.43035099 | 103.746633 | N.A | AM | 917 | Bird | Pycnonotus goiavier | Least Concern | Least Concern | N.A | No | 1 | Heard | Targeted | | | | | |
| 5-Nov-20 | Oct-Mar | 1 | T04 | CH3526 | 1.430424 | 103.74667 | N.A | AM | 918 | Bird | Spilopelia chinensis | Least Concern | Least Concern | N.A | No | 1 | Seen | Targeted | | | | | |
| 5-Nov-20 | Oct-Mar | 1 | T04 | CH3526 | 1.430424 | 103.74667 | N.A | AM | 918 | Bird | Oriolus chinensis | Least Concern | Least Concern | N.A | No | 1 | Heard | Targeted | | | | | |
| 5-Nov-20 | Oct-Mar | 1 | T04 | CH3527 | 1.43044797 | 103.746761 | N.A | AM | 919 | Bird | Psittacula longicauda | Vulnerable | Near Threatened | Vulnerable | Yes | 1 | Heard | Targeted | | | | | |
| 5-Nov-20 | Oct-Mar | 1 | T04 | CH3559 | 1.424428 | 103.744495 | N.A | AM | 1141 | Bird | Pycnonotus zeylanicus | Critically Endangered | Endangered | Critically Endangered | Yes | 1 | Heard | Incidental | | | | | |
| 5-Nov-20 | Oct-Mar | 1 | T04 | CH3561 | 1.42400203 | 103.743821 | N.A | AM | 1150 | Bird | Chrysophlegma miniaceum | Least Concern | Least Concern | N.A | No | 1 | Seen | Incidental | | | | | |
| 11-Nov-20 | Oct-Mar | 1 | T01 | J366 | 1.43838203 | 103.735686 | N.A | AM | 718 | Bird | Streptopelia tranquebarica | Least Concern | Not Assessed | N.A | No | 1 | Seen | Incidental | | | | | |
| 11-Nov-20 | Oct-Mar | 1 | T01 | J367 | 1.438148 | 103.73377 | N.A | AM | 721 | Bird | Pycnonotus goiavier | Least Concern | Least Concern | N.A | No | 1 | Seen | Targeted | | | | | |
| 11-Nov-20 | Oct-Mar | 1 | T01 | J367 | 1.438148 | 103.73377 | N.A | AM | 722 | Bird | Micropternus brachyurus | Least Concern | Least Concern | N.A | No | 1 | Heard | Targeted | | | | | |
| 11-Nov-20 | Oct-Mar | 1 | T01 | J367 | 1.438148 | 103.73377 | N.A | AM | 722 | Bird | Acridotheres javanicus | Vulnerable | Not Assessed | N.A | No | 2 | Seen | Targeted | | | | | |
| 11-Nov-20 | Oct-Mar | 1 | T01 | J367 | 1.438148 | 103.73377 | N.A | AM | 722 | Bird | Aerodramus sp. | N.A | N.A | N.A | N.A | 2 | Seen | Targeted | | | | | |
| 11-Nov-20 | Oct-Mar | 1 | T01 | J368 | 1.43761299 | 103.734447 | N.A | AM | 726 | Bird | Orthotomus sutorius | Least Concern | Least Concern | N.A | No | 1 | Heard | Targeted | | | | | |
| 11-Nov-20 | Oct-Mar | 1 | T01 | J368 | 1.43761299 | 103.734447 | N.A | AM | 726 | Bird | Spilopelia chinensis | Least Concern | Least Concern | N.A | No | 1 | Heard | Targeted | | | | | |
| 11-Nov-20 | Oct-Mar | 1 | T01 | J368 | 1.43761299 | 103.734447 | N.A | AM | 726 | Bird | Pycnonotus goiavier | Least Concern | Least Concern | N.A | No | 3 | Heard | Targeted | | | | | |
| 11-Nov-20 | Oct-Mar | 1 | T01 | J369 | 1.437501 | 103.734626 | N.A | AM | 728 | Bird | Hirundo tahitica | Least Concern | Least Concern | N.A | No | 1 | Seen | Targeted | | | | | |
| 11-Nov-20 | Oct-Mar | 1 | T01 | J369 | 1.437501 | 103.734626 | N.A | AM | 728 | Bird | Oriolus chinensis | Least Concern | Least Concern | N.A | No | 1 | Heard | Targeted | | | | | |
| 11-Nov-20 | Oct-Mar | 1 | T01 | J369 | 1.437501 | 103.734626 | N.A | AM | 728 | Bird | Muscicapa dauurica | Least Concern | Least Concern | N.A | No | 1 | Seen | Targeted | | | | | |
| 11-Nov-20 | Oct-Mar | 1 | T01 | J370 | 1.43729498 | 103.734863 | N.A | AM | 730 | Bird | Acridotheres javanicus | Vulnerable | Not Assessed | N.A | No | 2 | Seen | Targeted | | | | | |
| 11-Nov-20 | Oct-Mar | 1 | T01 | J370 | 1.43729498 | 103.734863 | N.A | AM | 730 | Bird | Eudynamys scolopaceus | Least Concern | Least Concern | N.A | No | 1 | Heard | Targeted | | | | | |
| 11-Nov-20 | Oct-Mar | 1 | T01 | J371 | 1.43715802 | 103.735045 | N.A | AM | 731 | Bird | Halcyon smyrnensis | Least Concern | Least Concern | N.A | No | 1 | Seen | Targeted | | | | | Perching on canal railing |
| 11-Nov-20 | Oct-Mar | 1 | T01 | J372 | 1.43677203 | 103.735522 | N.A | AM | 734 | Bird | Orthotomus sutorius | Least Concern | Least Concern | N.A | No | 1 | Heard | Targeted | | | | | |
| 11-Nov-20 | Oct-Mar | 1 | T01 | J372 | 1.43677203 | 103.735522 | N.A | AM | 734 | Bird | Psilopogon lineatus | Least Concern | Not Assessed | N.A | No | 1 | Heard | Targeted | | | | | |
| 11-Nov-20 | Oct-Mar | 1 | T01 | J372 | 1.43677203 | 103.735522 | N.A | AM | 734 | Bird | Oriolus chinensis | Least Concern | Least Concern | N.A | No | 1 | Heard | Targeted | | | | | |
| 11-Nov-20 | Oct-Mar | 1 | T01 | J372 | 1.43677203 | 103.735522 | N.A | AM | 734 | Bird | Acridotheres javanicus | Vulnerable | Not Assessed | N.A | No | 1 | Seen | Targeted | | | | | |
| 11-Nov-20 | Oct-Mar | 1 | T01 | J373 | 1.43646299 | 103.735896 | N.A | AM | 738 | Bird | Pycnonotus goiavier | Least Concern | Least Concern | N.A | No | 1 | Heard | Targeted | | | | | |
| 11-Nov-20 | Oct-Mar | 1 | T01 | J373 | 1.43646299 | 103.735896 | N.A | AM | 738 | Bird | Psittacula longicauda | Vulnerable | Near Threatened | Vulnerable | Yes | 2 | Seen | Targeted | | | | | Flying overhead |
| 11-Nov-20 | Oct-Mar | 1 | T01 | J374 | 1.43614003 | 103.736306 | N.A | AM | 739 | Bird | Phylloscopus borealis | Least Concern | Least Concern | N.A | No | 1 | Heard | Targeted | | | | | |
| 11-Nov-20 | Oct-Mar | 1 | T01 | J374 | 1.43614003 | 103.736306 | N.A | AM | 739 | Bird | Aplonis panayensis | Least Concern | Least Concern | N.A | No | 11 | Seen | Targeted | | | | | |
| 11-Nov-20 | Oct-Mar | 1 | T01 | J374 | 1.43614003 | 103.736306 | N.A | AM | 739 | Bird | Pycnonotus zeylanicus | Critically Endangered | Endangered | Critically Endangered | Yes | 1 | Heard | Targeted | | | | | |
| 11-Nov-20 | Oct-Mar | 1 | T01 | J375 | 1.43585304 | 103.736676 | N.A | AM | 742 | Bird | Rhipidura javanica | Least Concern | Least Concern | N.A | No | 1 | Seen | Targeted | | | | | |

| Date | DataTab | Cycle | Route | Waypoint | Latitude | Longitude | PointBoat | AM/PM | Time | Taxon | Scientific Name | GlobalStatus | NationalStatus | Status | ThreatenedSpecies | Quantity | ObservationType | Method | Photo | FID | PerpendicularDistance | Height | Remarks |
|---|---|---|---|---|---|---|---|---|---|---|---|---|---|---|---|---|---|---|---|---|---|---|---|
| 11-Nov-20 | Oct-Mar | 1 | T01 | J375 | 1.43585304 | 103.736676 | N.A | AM | 742 | Bird | Rhipidura javanica | Least Concern | Least Concern | N.A | No | 1 | Heard | Targeted | | | | | |
| 11-Nov-20 | Oct-Mar | 1 | T01 | J375 | 1.43585304 | 103.736676 | N.A | AM | 742 | Bird | Locustella certhiola | N.A | N.A | N.A | N.A | 1 | Heard | Targeted | | | | | |
| 11-Nov-20 | Oct-Mar | 1 | T01 | J376 | 1.43553503 | 103.737138 | N.A | AM | 745 | Bird | Corvus splendens | Least Concern | Not Assessed | N.A | No | 1 | Seen | Targeted | | | | | Flying overhead |
| 11-Nov-20 | Oct-Mar | 1 | T01 | J376 | 1.43553503 | 103.737138 | N.A | AM | 745 | Bird | Treron vernans | Least Concern | Least Concern | N.A | No | 2 | Seen | Targeted | | | | | |
| 11-Nov-20 | Oct-Mar | 1 | T01 | J377 | 1.43579202 | 103.737098 | N.A | AM | 748 | Bird | Prinia flaviventris | Least Concern | Near Threatened | N.A | No | 1 | Heard | Targeted | | | | | |
| 11-Nov-20 | Oct-Mar | 1 | T01 | J378 | 1.43580199 | 103.737062 | N.A | AM | 751 | Bird | Amaurornis phoenicurus | Least Concern | Least Concern | N.A | No | 1 | Heard | Targeted | | | | | |
| 11-Nov-20 | Oct-Mar | 1 | T01 | J379 | 1.43611598 | 103.736581 | N.A | AM | 800 | Bird | Nisaetus cirrhatus | Least Concern | Vulnerable | Vulnerable | Yes | 1 | Heard | Targeted | | | | | Distant |
| 11-Nov-20 | Oct-Mar | 1 | T01 | J380 | 1.43643298 | 103.736193 | N.A | AM | 807 | Bird | Amaurornis phoenicurus | Least Concern | Least Concern | N.A | No | 1 | Heard | Targeted | | | | | |
| 11-Nov-20 | Oct-Mar | 1 | T01 | J381 | 1.43675502 | 103.736087 | N.A | AM | 800 | Bird | Orthotomus ruficeps | Least Concern | Least Concern | N.A | No | 3 | Heard | Targeted | | | | | |
| 11-Nov-20 | Oct-Mar | 1 | T01 | J381 | 1.43675502 | 103.736087 | N.A | AM | 800 | Bird | Phylloscopus borealis | Least Concern | Least Concern | N.A | No | 1 | Heard | Targeted | | | | | |
| 11-Nov-20 | Oct-Mar | 1 | T01 | J382 | 1.43758499 | 103.736057 | N.A | AM | 818 | Bird | Anthreptes malacensis | Least Concern | Least Concern | N.A | No | 1 | Heard | Targeted | | | | | |
| 11-Nov-20 | Oct-Mar | 1 | T01 | J382 | 1.43758499 | 103.736057 | N.A | AM | 818 | Bird | Picus vittatus | Least Concern | Least Concern | N.A | No | 1 | Seen | Targeted | | | | | |
| 11-Nov-20 | Oct-Mar | 1 | T01 | J382 | 1.43758499 | 103.736057 | N.A | AM | 818 | Bird | Lanius tigrinus | Least Concern | Near Threatened | N.A | No | 1 | Seen | Targeted | | | | | |
| 11-Nov-20 | Oct-Mar | 1 | T01 | J382 | 1.43758499 | 103.736057 | N.A | AM | 818 | Bird | Dinopium javanense | Least Concern | Least Concern | N.A | No | 1 | Heard | Targeted | | | | | |
| 11-Nov-20 | Oct-Mar | 1 | T01 | J382 | 1.43758499 | 103.736057 | N.A | AM | 818 | Bird | Dicaeum cruentatum | Least Concern | Least Concern | N.A | No | 1 | Heard | Targeted | | | | | |
| 11-Nov-20 | Oct-Mar | 1 | T01 | J382 | 1.43758499 | 103.736057 | N.A | AM | 826 | Bird | Todiramphus chloris | Least Concern | Least Concern | N.A | No | 2 | Seen | Targeted | | | | | |
| 11-Nov-20 | Oct-Mar | 1 | T01 | J382 | 1.43758499 | 103.736057 | N.A | AM | 826 | Bird | Hirundo rustica | Least Concern | Near Threatened | N.A | No | 1 | Seen | Targeted | | | | | |
| 11-Nov-20 | Oct-Mar | 1 | T01 | J382 | 1.43758499 | 103.736057 | N.A | AM | 826 | Bird | Geopelia striata | Least Concern | Least Concern | N.A | No | 2 | Seen | Targeted | | | | | |
| 14-Nov-20 | Oct-Mar | 1 | T03 | J384 | 1.42148897 | 103.736053 | N.A | AM | 846 | Bird | Anthus rufulus | Least Concern | Least Concern | N.A | No | 1 | Seen | Incidental | JT1218 | | | | |
| 19-Nov-20 | Oct-Mar | 2 | T01 | J438 | 1.43636601 | 103.736075 | N.A | PM | 2248 | Bird | Amaurornis phoenicurus | Least Concern | Least Concern | N.A | No | 1 | Heard | Targeted | | | | | |
| 19-Nov-20 | Oct-Mar | 2 | T01 | J445 | 1.43648403 | 103.736252 | N.A | PM | 2310 | Bird | Phylloscopus borealis | Least Concern | Least Concern | N.A | No | 1 | Seen | Targeted | | | | | Roosting on tree about 1.5m high |
| 19-Nov-20 | Oct-Mar | 2 | T02 | J397 | 1.42120197 | 103.72736 | N.A | PM | 1959 | Bird | Caprimulgus macrurus | Least Concern | Not Assessed | N.A | No | 1 | Heard | Targeted | | | | | |
| 19-Nov-20 | Oct-Mar | 2 | T02 | J397 | 1.42120197 | 103.72736 | N.A | PM | 1959 | Bird | Caprimulgus affinis | Least Concern | Least Concern | N.A | No | 2 | Heard | Targeted | | | | | |
| 19-Nov-20 | Oct-Mar | 2 | T02 | J401 | 1.41947698 | 103.726612 | N.A | PM | 2011 | Bird | Caprimulgus macrurus | Least Concern | Not Assessed | N.A | No | 3 | Heard | Targeted | | | | | |
| 19-Nov-20 | Oct-Mar | 2 | T02 | J404 | 1.41849697 | 103.726658 | N.A | PM | 2019 | Bird | Treron vernans | Least Concern | Least Concern | N.A | No | 6 | Seen | Targeted | | | | | Roosting |
| 19-Nov-20 | Oct-Mar | 2 | T02 | J404 | 1.41849697 | 103.726658 | N.A | PM | 2019 | Bird | Spilopelia chinensis | Least Concern | Least Concern | N.A | No | 1 | Seen | Targeted | | | | | |
| 19-Nov-20 | Oct-Mar | 2 | T02 | J405 | 1.41809899 | 103.726683 | N.A | PM | 2024 | Bird | Caprimulgus affinis | Least Concern | Least Concern | N.A | No | 1 | Heard | Targeted | | | | | |
| 19-Nov-20 | Oct-Mar | 2 | T02 | J405 | 1.41809899 | 103.726683 | N.A | PM | 2024 | Bird | Treron vernans | Least Concern | Least Concern | N.A | No | 2 | Seen | Targeted | | | | | |
| 19-Nov-20 | Oct-Mar | 2 | T02 | J406 | 1.417956 | 103.727091 | N.A | PM | 2027 | Bird | Treron vernans | Least Concern | Least Concern | N.A | No | 2 | Seen | Targeted | | | | | |
| 19-Nov-20 | Oct-Mar | 2 | T02 | J409 | 1.41771703 | 103.727775 | N.A | PM | 2034 | Bird | Caprimulgus macrurus | Least Concern | Not Assessed | N.A | No | 2 | Seen | Targeted | | | | | |
| 19-Nov-20 | Oct-Mar | 2 | T02 | J410 | 1.41756197 | 103.728199 | N.A | PM | 2037 | Bird | Caprimulgus macrurus | Least Concern | Not Assessed | N.A | No | 2 | Heard | Targeted | | | | | |
| 19-Nov-20 | Oct-Mar | 2 | T02 | J411 | 1.41786497 | 103.728712 | N.A | PM | 2043 | Bird | Poliolimnas cinereus | Least Concern | Vulnerable | Vulnerable | Yes | 1 | Seen | Targeted | | | | | |

| Date | DataTab | Cycle | Route | Waypoint | Latitude | Longitude | PointBoat | AM/PM | Time | Taxon | Scientific Name | GlobalStatus | NationalStatus | Status | ThreatenedSpecies | Quantity | ObservationType | Method | Photo | FID | PerpendicularDistance | Height | Remarks |
|---|---|---|---|---|---|---|---|---|---|---|---|---|---|---|---|---|---|---|---|---|---|---|---|
| 19-Nov-20 | Oct-Mar | 2 | T02 | J418 | 1.42002298 | 103.730446 | N.A | PM | 2115 | Bird | Rallina fasciata | Least Concern | Near Threatened | N.A | No | 1 | Seen | Incidental | | | | | |
| 19-Nov-20 | Oct-Mar | 2 | T02 | J424 | 1.41991401 | 103.732555 | N.A | PM | 2135 | Bird | Caprimulgus macrurus | Least Concern | Not Assessed | N.A | No | 1 | Heard | Incidental | | | | | |
| 19-Nov-20 | Oct-Mar | 2 | T02 | J429 | 1.42108697 | 103.728866 | N.A | PM | 2211 | Bird | Otus lempiji | Least Concern | Least Concern | N.A | No | 1 | Heard | Targeted | | | | | |
| 19-Nov-20 | Oct-Mar | 2 | T02 | J432 | 1.43858898 | 103.734794 | N.A | PM | 2215 | Bird | Todiramphus chloris | Least Concern | Least Concern | N.A | No | 1 | Seen | Incidental | | | | | |
| 22-Nov-20 | Oct-Mar | 2 | T04 | 1447 | 1.42201 | 103.74287 | N.A | AM | 911 | Bird | Aviceda leuphotes | Least Concern | Least Concern | N.A | No | 3 | Seen | Incidental | | | | | |
| 24-Nov-20 | Oct-Mar | 2 | T01 | CH3575 | 1.43757602 | 103.736091 | N.A | AM | 714 | Bird | Acridotheres javanicus | Vulnerable | Not Assessed | N.A | No | 3 | Seen | Targeted | | | | | |
| 24-Nov-20 | Oct-Mar | 2 | T01 | CH3575 | 1.43757602 | 103.736091 | N.A | AM | 714 | Bird | Aerodramus sp. | N.A | N.A | N.A | N.A | 2 | Seen | Targeted | | | | | |
| 24-Nov-20 | Oct-Mar | 2 | T01 | CH3575 | 1.43757602 | 103.736091 | N.A | AM | 714 | Bird | Oriolus chinensis | Least Concern | Least Concern | N.A | No | 1 | Heard | Targeted | | | | | |
| 24-Nov-20 | Oct-Mar | 2 | T01 | CH3576 | 1.437443 | 103.736062 | N.A | AM | 714 | Bird | Amaurornis phoenicurus | Least Concern | Least Concern | N.A | No | 1 | Heard | Targeted | | | | | |
| 24-Nov-20 | Oct-Mar | 2 | T01 | CH3576 | 1.437443 | 103.736062 | N.A | AM | 714 | Bird | Psittacula longicauda | Vulnerable | Near Threatened | Vulnerable | Yes | 1 | Seen | Targeted | | | 0 | 50 | |
| 24-Nov-20 | Oct-Mar | 2 | T01 | CH3576 | 1.437443 | 103.736062 | N.A | AM | 714 | Bird | Acridotheres javanicus | Vulnerable | Not Assessed | N.A | No | 3 | Seen | Targeted | | | | | |
| 24-Nov-20 | Oct-Mar | 2 | T01 | CH3576 | 1.437443 | 103.736062 | N.A | AM | 715 | Bird | Cinnyris jugularis | Least Concern | Least Concern | N.A | No | 1 | Heard | Targeted | | | | | |
| 24-Nov-20 | Oct-Mar | 2 | T01 | CH3577 | 1.43702198 | 103.736039 | N.A | AM | 718 | Bird | Oriolus chinensis | Least Concern | Least Concern | N.A | No | 1 | Heard | Targeted | | | | | |
| 24-Nov-20 | Oct-Mar | 2 | T01 | CH3577 | 1.43702198 | 103.736039 | N.A | AM | 718 | Bird | Orthotomus sutorius | Least Concern | Least Concern | N.A | No | 1 | Heard | Targeted | | | | | |
| 24-Nov-20 | Oct-Mar | 2 | T01 | CH3578 | 1.43679399 | 103.736127 | N.A | AM | 719 | Bird | Orthotomus ruficeps | Least Concern | Least Concern | N.A | No | 1 | Heard | Targeted | | | | | |
| 24-Nov-20 | Oct-Mar | 2 | T01 | CH3579 | 1.43645302 | 103.736222 | N.A | AM | 722 | Bird | Amaurornis phoenicurus | Least Concern | Least Concern | N.A | No | 1 | Heard | Targeted | | | | | |
| 24-Nov-20 | Oct-Mar | 2 | T01 | CH3580 | 1.43638403 | 103.736197 | N.A | AM | 723 | Bird | Psilopogon lineatus | Least Concern | Not Assessed | N.A | No | 1 | Heard | Targeted | | | | | |
| 24-Nov-20 | Oct-Mar | 2 | T01 | CH3581 | 1.43629904 | 103.736093 | N.A | AM | 725 | Bird | Aerodramus sp. | N.A | N.A | N.A | N.A | 5 | Seen | Targeted | | | | | |
| 24-Nov-20 | Oct-Mar | 2 | T01 | CH3581 | 1.43629904 | 103.736093 | N.A | AM | 725 | Bird | Eudynamys scolopaceus | Least Concern | Least Concern | N.A | No | 1 | Heard | Targeted | | | | | |
| 24-Nov-20 | Oct-Mar | 2 | T01 | CH3582 | 1.43622201 | 103.736196 | N.A | AM | 726 | Bird | Psittacula alexandri | Near Threatened | Not Assessed | N.A | No | 2 | Seen | Targeted | | | | | |
| 24-Nov-20 | Oct-Mar | 2 | T01 | CH3583 | 1.43617599 | 103.736253 | N.A | AM | 726 | Bird | Pycnonotus zeylanicus | Critically Endangered | Endangered | Critically Endangered | Yes | 1 | Heard | Targeted | | | | | |
| 24-Nov-20 | Oct-Mar | 2 | T01 | CH3584 | 1.436163 | 103.736278 | N.A | AM | 727 | Bird | Ardea intermedia | Least Concern | Least Concern | N.A | No | 1 | Seen | Targeted | | | 1 | 10 | |
| 24-Nov-20 | Oct-Mar | 2 | T01 | CH3584 | 1.436163 | 103.736278 | N.A | AM | 727 | Bird | Amaurornis phoenicurus | Least Concern | Least Concern | N.A | No | 1 | Heard | Targeted | | | | | |
| 24-Nov-20 | Oct-Mar | 2 | T01 | CH3584 | 1.436163 | 103.736278 | N.A | AM | 727 | Bird | Oriolus chinensis | Least Concern | Least Concern | N.A | No | 1 | Heard | Targeted | | | | | |
| 24-Nov-20 | Oct-Mar | 2 | T01 | CH3585 | 1.43593904 | 103.736762 | N.A | AM | 731 | Bird | Acridotheres javanicus | Vulnerable | Not Assessed | N.A | No | 1 | Heard | Targeted | | | | | |
| 24-Nov-20 | Oct-Mar | 2 | T01 | CH3585 | 1.43593904 | 103.736762 | N.A | AM | 731 | Bird | Rhipidura javanica | Least Concern | Least Concern | N.A | No | 1 | Heard | Targeted | | | | | |
| 24-Nov-20 | Oct-Mar | 2 | T01 | CH3586 | 1.43591104 | 103.736804 | N.A | AM | 732 | Bird | Spilopelia chinensis | Least Concern | Least Concern | N.A | No | 1 | Heard | Targeted | | | | | |
| 24-Nov-20 | Oct-Mar | 2 | T01 | CH3587 | 1.43592202 | 103.73688 | N.A | AM | 733 | Bird | Mixornis gularis | Least Concern | Least Concern | N.A | No | 2 | Heard | Targeted | | | | | |
| 24-Nov-20 | Oct-Mar | 2 | T01 | CH3587 | 1.43592202 | 103.73688 | N.A | AM | 734 | Bird | Aerodramus sp. | N.A | N.A | N.A | N.A | 3 | Seen | Targeted | | | | | |
| 24-Nov-20 | Oct-Mar | 2 | T01 | CH3588 | 1.43586301 | 103.737039 | N.A | AM | 734 | Bird | Oriolus chinensis | Least Concern | Least Concern | N.A | No | 1 | Heard | Targeted | | | | | |
| 24-Nov-20 | Oct-Mar | 2 | T01 | CH3589 | 1.43556998 | 103.737182 | N.A | AM | 737 | Bird | Pycnonotus zeylanicus | Critically Endangered | Endangered | Critically Endangered | Yes | 1 | Heard | Targeted | | | | | |
| 24-Nov-20 | Oct-Mar | 2 | T01 | CH3589 | 1.43556998 | 103.737182 | N.A | AM | 737 | Bird | Orthotomus sutorius | Least Concern | Least Concern | N.A | No | 1 | Heard | Targeted | | | | | |

| Date | DataTab | Cycle | Route | Waypoint | Latitude | Longitude | PointBoat | AM/PM | Time | Taxon | Scientific Name | GlobalStatus | NationalStatus | Status | ThreatenedSpecies | Quantity | ObservationType | Method | Photo | FID | PerpendicularDistance | Height | Remarks |
|---|---|---|---|---|---|---|---|---|---|---|---|---|---|---|---|---|---|---|---|---|---|---|---|
| 24-Nov-20 | Oct-Mar | 2 | T01 | CH3589 | 1.43556998 | 103.737182 | N.A | AM | 737 | Bird | Pycnonotus goiavier | Least Concern | Least Concern | N.A | No | 1 | Heard | Targeted | | | | | |
| 24-Nov-20 | Oct-Mar | 2 | T01 | CH3589 | 1.43556998 | 103.737182 | N.A | AM | 738 | Bird | Rhipidura javanica | Least Concern | Least Concern | N.A | No | 1 | Heard | Targeted | | | | | |
| 24-Nov-20 | Oct-Mar | 2 | T01 | CH3589 | 1.43556998 | 103.737182 | N.A | AM | 738 | Bird | Muscicapa dauurica | Least Concern | Least Concern | N.A | No | 1 | Seen | Targeted | | | | | |
| 24-Nov-20 | Oct-Mar | 2 | T01 | CH3589 | 1.43556998 | 103.737182 | N.A | AM | 738 | Bird | Treron vernans | Least Concern | Least Concern | N.A | No | 1 | Seen | Targeted | | | | | |
| 24-Nov-20 | Oct-Mar | 2 | T01 | CH3589 | 1.43556998 | 103.737182 | N.A | AM | 739 | Bird | Spilopelia chinensis | Least Concern | Least Concern | N.A | No | 1 | Seen | Targeted | | | | | |
| 24-Nov-20 | Oct-Mar | 2 | T01 | CH3590 | 1.43563997 | 103.736896 | N.A | AM | 741 | Bird | Centropus sinensis | Least Concern | Near Threatened | N.A | No | 1 | Heard | Targeted | | | | | |
| 24-Nov-20 | Oct-Mar | 2 | T01 | CH3590 | 1.43563997 | 103.736896 | N.A | AM | 742 | Bird | Corvus splendens | Least Concern | Not Assessed | N.A | No | 1 | Seen | Targeted | | | | | |
| 24-Nov-20 | Oct-Mar | 2 | T01 | CH3590 | 1.43563997 | 103.736896 | N.A | AM | 742 | Bird | Aerodramus sp. | N.A | N.A | N.A | N.A | 10 | Seen | Targeted | | | | | |
| 24-Nov-20 | Oct-Mar | 2 | T01 | CH3590 | 1.43563997 | 103.736896 | N.A | AM | 742 | Bird | Cinnyris jugularis | Least Concern | Least Concern | N.A | No | 1 | Heard | Targeted | | | | | |
| 24-Nov-20 | Oct-Mar | 2 | T01 | CH3591 | 1.43640096 | 103.735945 | N.A | AM | 745 | Bird | Cinnyris jugularis | Least Concern | Least Concern | N.A | No | 1 | Seen | Targeted | | | | | |
| 24-Nov-20 | Oct-Mar | 2 | T01 | CH3592 | 1.43661697 | 103.735696 | N.A | AM | 746 | Bird | Aplonis panayensis | Least Concern | Least Concern | N.A | No | 3 | Seen | Targeted | | | | | |
| 24-Nov-20 | Oct-Mar | 2 | T01 | CH3593 | 1.43670598 | 103.73559 | N.A | AM | 747 | Bird | Oriolus chinensis | Least Concern | Least Concern | N.A | No | 2 | Seen | Targeted | | | | | |
| 24-Nov-20 | Oct-Mar | 2 | T01 | CH3593 | 1.43670598 | 103.73559 | N.A | AM | 747 | Bird | Oriolus chinensis | Least Concern | Least Concern | N.A | No | 1 | Seen | Targeted | | | | | |
| 24-Nov-20 | Oct-Mar | 2 | T01 | CH3596 | 1.437012 | 103.735232 | N.A | AM | 748 | Bird | Cinnyris jugularis | Least Concern | Least Concern | N.A | No | 1 | Seen | Targeted | | | | | |
| 24-Nov-20 | Oct-Mar | 2 | T01 | CH3596 | 1.437012 | 103.735232 | N.A | AM | 748 | Bird | Acridotheres javanicus | Vulnerable | Not Assessed | N.A | No | 3 | Seen | Targeted | | | | | |
| 24-Nov-20 | Oct-Mar | 2 | T01 | CH3596 | 1.437012 | 103.735232 | N.A | AM | 748 | Bird | Spilopelia chinensis | Least Concern | Least Concern | N.A | No | 1 | Heard | Targeted | | | | | |
| 24-Nov-20 | Oct-Mar | 2 | T01 | CH3597 | 1.43703003 | 103.735226 | N.A | AM | 748 | Bird | Picus vittatus | Least Concern | Least Concern | N.A | No | 1 | Heard | Targeted | | | | | |
| 24-Nov-20 | Oct-Mar | 2 | T01 | CH3597 | 1.43703003 | 103.735226 | N.A | AM | 749 | Bird | Haliaeetus leucogaster | Least Concern | Least Concern | N.A | No | 1 | Heard | Targeted | | | | | |
| 24-Nov-20 | Oct-Mar | 2 | T01 | CH3597 | 1.43703003 | 103.735226 | N.A | AM | 749 | Bird | Eudynamys scolopaceus | Least Concern | Least Concern | N.A | No | 1 | Heard | Targeted | | | | | |
| 24-Nov-20 | Oct-Mar | 2 | T01 | CH3598 | 1.43752104 | 103.734556 | N.A | AM | 751 | Bird | Acridotheres javanicus | Vulnerable | Not Assessed | N.A | No | 3 | Seen | Targeted | | | | | |
| 24-Nov-20 | Oct-Mar | 2 | T01 | CH3598 | 1.43752104 | 103.734556 | N.A | AM | 752 | Bird | Muscicapa dauurica | Least Concern | Least Concern | N.A | No | 1 | Seen | Targeted | | | | | |
| 24-Nov-20 | Oct-Mar | 2 | T01 | CH3598 | 1.43752104 | 103.734556 | N.A | AM | 752 | Bird | Treron vernans | Least Concern | Least Concern | N.A | No | 2 | Seen | Targeted | | | | | |
| 24-Nov-20 | Oct-Mar | 2 | T01 | CH3598 | 1.43752104 | 103.734556 | N.A | AM | 752 | Bird | Pycnonotus goiavier | Least Concern | Least Concern | N.A | No | 2 | Seen | Targeted | | | | | |
| 24-Nov-20 | Oct-Mar | 2 | T01 | CH3598 | 1.43752104 | 103.734556 | N.A | AM | 752 | Bird | Picus vittatus | Least Concern | Least Concern | N.A | No | 1 | Heard | Targeted | | | | | |
| 24-Nov-20 | Oct-Mar | 2 | T01 | CH3598 | 1.43752104 | 103.734556 | N.A | AM | 753 | Bird | Cinnyris jugularis | Least Concern | Least Concern | N.A | No | 1 | Heard | Targeted | | | | | |
| 24-Nov-20 | Oct-Mar | 2 | T01 | CH3599 | 1.43774299 | 103.734312 | N.A | AM | 755 | Bird | Pycnonotus goiavier | Least Concern | Least Concern | N.A | No | 2 | Seen | Targeted | | | | | |
| 24-Nov-20 | Oct-Mar | 2 | T01 | CH3599 | 1.43774299 | 103.734312 | N.A | AM | 755 | Bird | Pericrocotus divaricatus | Least Concern | Least Concern | N.A | No | 2 | Seen | Targeted | | | | | |
| 24-Nov-20 | Oct-Mar | 2 | T01 | CH3600 | 1.43796897 | 103.733984 | N.A | AM | 758 | Bird | Treron vernans | Least Concern | Least Concern | N.A | No | 2 | Seen | Targeted | | | | | |
| 24-Nov-20 | Oct-Mar | 2 | T01 | CH3600 | 1.43796897 | 103.733984 | N.A | AM | 758 | Bird | Aplonis panayensis | Least Concern | Least Concern | N.A | No | 1 | Heard | Targeted | | | | | |
| 24-Nov-20 | Oct-Mar | 2 | T01 | CH3600 | 1.43796897 | 103.733984 | N.A | AM | 758 | Bird | Amaurornis phoenicurus | Least Concern | Least Concern | N.A | No | 1 | Heard | Targeted | | | | | |
| 24-Nov-20 | Oct-Mar | 2 | T01 | CH3600 | 1.43796897 | 103.733984 | N.A | AM | 758 | Bird | Aerodramus sp. | N.A | N.A | N.A | N.A | 4 | Seen | Targeted | | | | | |
| 24-Nov-20 | Oct-Mar | 2 | T01 | CH3601 | 1.43823903 | 103.733695 | N.A | AM | 759 | Bird | Eurystomus orientalis | Least Concern | Least Concern | N.A | No | 1 | Seen | Targeted | | | | | |

| Date | DataTab | Cycle | Route | Waypoint | Latitude | Longitude | PointBoat | AM/PM | Time | Taxon | Scientific Name | GlobalStatus | NationalStatus | Status | ThreatenedSpecies | Quantity | ObservationType | Method | Photo | FID | PerpendicularDistance | Height | Remarks |
|---|---|---|---|---|---|---|---|---|---|---|---|---|---|---|---|---|---|---|---|---|---|---|---|
| 24-Nov-20 | Oct-Mar | 2 | T01 | CH3601 | 1.43823903 | 103.733695 | N.A | AM | 800 | Bird | Haliaeetus leucogaster | Least Concern | Least Concern | N.A | No | 1 | Heard | Targeted | | | | | |
| 24-Nov-20 | Oct-Mar | 2 | T01 | CH3602 | 1.43861798 | 103.734579 | N.A | AM | 803 | Bird | Gallus gallus | Least Concern | Near Threatened | N.A | No | 2 | Seen | Incidental | 5147-9 | | | | |
| 25-Nov-20 | Oct-Mar | 2 | T03 | J472 | 1.41500004 | 103.729613 | N.A | AM | 740 | Bird | Pycnonotus zeylanicus | Critically Endangered | Endangered | Critically Endangered | Yes | 1 | Heard | Targeted | | | | | On opposite bank |
| 25-Nov-20 | Oct-Mar | 2 | T03 | J472 | 1.41500004 | 103.729613 | N.A | AM | 740 | Bird | Nisaetus cirrhatus | Least Concern | Vulnerable | Vulnerable | Yes | 1 | Heard | Targeted | | | | | |
| 25-Nov-20 | Oct-Mar | 2 | T03 | J472 | 1.41500004 | 103.729613 | N.A | AM | 740 | Bird | Hirundo rustica | Least Concern | Near Threatened | N.A | No | 12 | Seen | Targeted | | | | | |
| 25-Nov-20 | Oct-Mar | 2 | T03 | J472 | 1.41500004 | 103.729613 | N.A | AM | 740 | Bird | Ardea purpurea | Least Concern | Endangered | Endangered | Yes | 1 | Seen | Targeted | | | | | |
| 25-Nov-20 | Oct-Mar | 2 | T03 | J472 | 1.41500004 | 103.729613 | N.A | AM | 740 | Bird | Merops viridis | Least Concern | Least Concern | N.A | No | 9 | Seen | Targeted | | | | | |
| 25-Nov-20 | Oct-Mar | 2 | T03 | J472 | 1.41500004 | 103.729613 | N.A | AM | 740 | Bird | Aerodramus sp. | N.A | N.A | N.A | N.A | 10 | Seen | Targeted | | | | | |
| 25-Nov-20 | Oct-Mar | 2 | T03 | J472 | 1.41500004 | 103.729613 | N.A | AM | 740 | Bird | Ardea intermedia | Least Concern | Least Concern | N.A | No | 1 | Seen | Targeted | | | | | |
| 25-Nov-20 | Oct-Mar | 2 | T03 | J472 | 1.41500004 | 103.729613 | N.A | AM | 740 | Bird | Hierococcyx sparverioides | Least Concern | Least Concern | N.A | No | 1 | Seen | Targeted | | | | | |
| 25-Nov-20 | Oct-Mar | 2 | T03 | J472 | 1.41500004 | 103.729613 | N.A | AM | 740 | Bird | Dinopium javanense | Least Concern | Least Concern | N.A | No | 1 | Heard | Targeted | | | | | |
| 25-Nov-20 | Oct-Mar | 2 | T03 | J472 | 1.41500004 | 103.729613 | N.A | AM | 740 | Bird | Spilopelia chinensis | Least Concern | Least Concern | N.A | No | 2 | Seen | Targeted | | | | | |
| 25-Nov-20 | Oct-Mar | 2 | T03 | J472 | 1.41500004 | 103.729613 | N.A | AM | 740 | Bird | Treron vernans | Least Concern | Least Concern | N.A | No | 1 | Seen | Targeted | | | | | |
| 25-Nov-20 | Oct-Mar | 2 | T03 | J472 | 1.41500004 | 103.729613 | N.A | AM | 740 | Bird | Picus vittatus | Least Concern | Least Concern | N.A | No | 1 | Heard | Targeted | | | | | |
| 25-Nov-20 | Oct-Mar | 2 | T03 | J472 | 1.41500004 | 103.729613 | N.A | AM | 740 | Bird | Ixobrychus sinensis | Least Concern | Vulnerable | Vulnerable | Yes | 1 | Seen | Targeted | | | | | |
| 25-Nov-20 | Oct-Mar | 2 | T03 | J472 | 1.41500004 | 103.729613 | N.A | AM | 740 | Bird | Ardea alba | Least Concern | Vulnerable | Vulnerable | Yes | 1 | Seen | Targeted | | | | | |
| 25-Nov-20 | Oct-Mar | 2 | T03 | J472 | 1.41500004 | 103.729613 | N.A | AM | 740 | Bird | Locustella certhiola | N.A | N.A | N.A | N.A | 2 | Heard | Targeted | | | | | |
| 25-Nov-20 | Oct-Mar | 2 | T03 | J473 | 1.415957 | 103.730649 | N.A | AM | 749 | Bird | Lanius cristatus | Least Concern | Vulnerable | Vulnerable | Yes | 1 | Seen | Targeted | | | | | |
| 25-Nov-20 | Oct-Mar | 2 | T03 | J473 | 1.415957 | 103.730649 | N.A | AM | 749 | Bird | Psilopogon lineatus | Least Concern | Not Assessed | N.A | No | 1 | Heard | Targeted | | | | | |
| 25-Nov-20 | Oct-Mar | 2 | T03 | J473 | 1.415957 | 103.730649 | N.A | AM | 749 | Bird | Ixobrychus sinensis | Least Concern | Vulnerable | Vulnerable | Yes | 1 | Seen | Targeted | | | | | |
| 25-Nov-20 | Oct-Mar | 2 | T03 | J473 | 1.415957 | 103.730649 | N.A | AM | 749 | Bird | Haliastur indus | Least Concern | Least Concern | N.A | No | 1 | Seen | Targeted | | | | | |
| 25-Nov-20 | Oct-Mar | 2 | T03 | J474 | 1.41647399 | 103.731204 | N.A | AM | 752 | Bird | Aplonis panayensis | Least Concern | Least Concern | N.A | No | 3 | Seen | Targeted | | | | | |
| 25-Nov-20 | Oct-Mar | 2 | T03 | J474 | 1.41647399 | 103.731204 | N.A | AM | 752 | Bird | Haliaeetus leucogaster | Least Concern | Least Concern | N.A | No | 1 | Heard | Targeted | | | | | |
| 25-Nov-20 | Oct-Mar | 2 | T03 | J474 | 1.41647399 | 103.731204 | N.A | AM | 752 | Bird | Cacomantis sonneratii | Least Concern | Least Concern | N.A | No | 1 | Heard | Targeted | | | | | |
| 25-Nov-20 | Oct-Mar | 2 | T03 | J474 | 1.41647399 | 103.731204 | N.A | AM | 752 | Bird | Dinopium javanense | Least Concern | Least Concern | N.A | No | 1 | Heard | Targeted | | | | | |
| 25-Nov-20 | Oct-Mar | 2 | T03 | J474 | 1.41647399 | 103.731204 | N.A | AM | 752 | Bird | Acrocephalus orientalis | Least Concern | Vulnerable | Vulnerable | Yes | 1 | Heard | Targeted | | | | | |
| 25-Nov-20 | Oct-Mar | 2 | T03 | J474 | 1.41647399 | 103.731204 | N.A | AM | 752 | Bird | Prinia flaviventris | Least Concern | Near Threatened | N.A | No | 1 | Heard | Targeted | | | | | |
| 25-Nov-20 | Oct-Mar | 2 | T03 | J474 | 1.41647399 | 103.731204 | N.A | AM | 752 | Bird | Ardea purpurea | Least Concern | Endangered | Endangered | Yes | 1 | Seen | Targeted | | | | | On the bund |
| 25-Nov-20 | Oct-Mar | 2 | T03 | J474 | 1.41647399 | 103.731204 | N.A | AM | 752 | Bird | Corvus macrorhynchos | Least Concern | Vulnerable | Vulnerable | Yes | 2 | Seen | Targeted | | | | | |
| 25-Nov-20 | Oct-Mar | 2 | T03 | J474 | 1.41647399 | 103.731204 | N.A | AM | 752 | Bird | Rhipidura javanica | Least Concern | Least Concern | N.A | No | 1 | Heard | Targeted | | | | | |
| 25-Nov-20 | Oct-Mar | 2 | T03 | J474 | 1.41647399 | 103.731204 | N.A | AM | 752 | Bird | Hirundo rustica | Least Concern | Near Threatened | N.A | No | 1 | Seen | Targeted | | | | | |
| 25-Nov-20 | Oct-Mar | 2 | T03 | J474 | 1.41647399 | 103.731204 | N.A | AM | 752 | Bird | Locustella certhiola | N.A | N.A | N.A | N.A | 1 | Heard | Targeted | | | | | |

| Date | DataTab | Cycle | Route | Waypoint | Latitude | Longitude | PointBoat | AM/PM | Time | Taxon | Scientific Name | GlobalStatus | NationalStatus | Status | ThreatenedSpecies | Quantity | ObservationType | Method | Photo | FID | PerpendicularDistance | Height | Remarks |
|---|---|---|---|---|---|---|---|---|---|---|---|---|---|---|---|---|---|---|---|---|---|---|---|
| 25-Nov-20 | Oct-Mar | 2 | T03 | J475 | 1.41744001 | 103.732248 | N.A | AM | 800 | Bird | Vanellus indicus | Least Concern | Near Threatened | N.A | No | 1 | Seen | Targeted | | | | | On the bund |
| 25-Nov-20 | Oct-Mar | 2 | T03 | J475 | 1.41744001 | 103.732248 | N.A | AM | 800 | Bird | Acridotheres javanicus | Vulnerable | Not Assessed | N.A | No | 1 | Seen | Targeted | | | | | |
| 25-Nov-20 | Oct-Mar | 2 | T03 | J475 | 1.41744001 | 103.732248 | N.A | AM | 800 | Bird | Dinopium javanense | Least Concern | Least Concern | N.A | No | 1 | Seen | Targeted | | | | | |
| 25-Nov-20 | Oct-Mar | 2 | T03 | J475 | 1.41744001 | 103.732248 | N.A | AM | 800 | Bird | Treron vernans | Least Concern | Least Concern | N.A | No | 1 | Seen | Targeted | | | | | |
| 25-Nov-20 | Oct-Mar | 2 | T03 | J475 | 1.41744001 | 103.732248 | N.A | AM | 800 | Bird | Pycnonotus zeylanicus | Critically Endangered | Endangered | Critically Endangered | Yes | 1 | Heard | Targeted | | | | | |
| 25-Nov-20 | Oct-Mar | 2 | T03 | J475 | 1.41744001 | 103.732248 | N.A | AM | 800 | Bird | Locustella certhiola | N.A | N.A | N.A | N.A | 1 | Heard | Targeted | | | | | |
| 25-Nov-20 | Oct-Mar | 2 | T03 | J475 | 1.41744001 | 103.732248 | N.A | AM | 800 | Bird | Psittacula longicauda | Vulnerable | Near Threatened | Vulnerable | Yes | 1 | Heard | Targeted | | | | | |
| 25-Nov-20 | Oct-Mar | 2 | T03 | J475 | 1.41744001 | 103.732248 | N.A | AM | 800 | Bird | Eudynamys scolopaceus | Least Concern | Least Concern | N.A | No | 1 | Heard | Targeted | | | | | |
| 25-Nov-20 | Oct-Mar | 2 | T03 | J476 | 1.41837501 | 103.733243 | N.A | AM | 808 | Bird | Ardea intermedia | Least Concern | Least Concern | N.A | No | 1 | Seen | Targeted | | | | | |
| 25-Nov-20 | Oct-Mar | 2 | T03 | J476 | 1.41837501 | 103.733243 | N.A | AM | 808 | Bird | Ixobrychus sinensis | Least Concern | Vulnerable | Vulnerable | Yes | 1 | Seen | Targeted | | | | | |
| 25-Nov-20 | Oct-Mar | 2 | T03 | J476 | 1.41837501 | 103.733243 | N.A | AM | 808 | Bird | Psittacula longicauda | Vulnerable | Near Threatened | Vulnerable | Yes | 2 | Seen | Targeted | | | | | |
| 25-Nov-20 | Oct-Mar | 2 | T03 | J476 | 1.41837501 | 103.733243 | N.A | AM | 808 | Bird | Prinia flaviventris | Least Concern | Near Threatened | N.A | No | 1 | Heard | Targeted | | | | | |
| 25-Nov-20 | Oct-Mar | 2 | T03 | J476 | 1.41837501 | 103.733243 | N.A | AM | 808 | Bird | Oriolus chinensis | Least Concern | Least Concern | N.A | No | 2 | Heard | Targeted | | | | | |
| 25-Nov-20 | Oct-Mar | 2 | T03 | J476 | 1.41837501 | 103.733243 | N.A | AM | 808 | Bird | Pycnonotus goiavier | Least Concern | Least Concern | N.A | No | 1 | Seen | Targeted | | | | | |
| 25-Nov-20 | Oct-Mar | 2 | T03 | J476 | 1.41837501 | 103.733243 | N.A | AM | 808 | Bird | Lanius cristatus | Least Concern | Vulnerable | Vulnerable | Yes | 1 | Heard | Targeted | | | | | |
| 25-Nov-20 | Oct-Mar | 2 | T03 | J477 | 1.419596 | 103.734552 | N.A | AM | 815 | Bird | Treron vernans | Least Concern | Least Concern | N.A | No | 1 | Seen | Targeted | | | | | |
| 25-Nov-20 | Oct-Mar | 2 | T03 | J477 | 1.419596 | 103.734552 | N.A | AM | 815 | Bird | Amaurornis phoenicurus | Least Concern | Least Concern | N.A | No | 1 | Seen | Targeted | | | | | |
| 25-Nov-20 | Oct-Mar | 2 | T03 | J477 | 1.419596 | 103.734552 | N.A | AM | 815 | Bird | Locustella certhiola | N.A | N.A | N.A | N.A | 1 | Heard | Targeted | | | | | |
| 25-Nov-20 | Oct-Mar | 2 | T03 | J477 | 1.419596 | 103.734552 | N.A | AM | 815 | Bird | Hirundo tahitica | Least Concern | Least Concern | N.A | No | 2 | Seen | Targeted | | | | | |
| 25-Nov-20 | Oct-Mar | 2 | T03 | J477 | 1.419596 | 103.734552 | N.A | AM | 815 | Bird | Merops philippinus | Least Concern | Least Concern | N.A | No | 2 | Seen | Targeted | | | | | |
| 25-Nov-20 | Oct-Mar | 2 | T03 | J478 | 1.42028801 | 103.735311 | N.A | AM | 821 | Bird | Orthotomus ruficeps | Least Concern | Least Concern | N.A | No | 1 | Heard | Targeted | | | | | |
| 25-Nov-20 | Oct-Mar | 2 | T03 | J478 | 1.42028801 | 103.735311 | N.A | AM | 821 | Bird | Vanellus indicus | Least Concern | Near Threatened | N.A | No | 2 | Heard | Targeted | | | | | Landed on bund |
| 25-Nov-20 | Oct-Mar | 2 | T03 | J478 | 1.42028801 | 103.735311 | N.A | AM | 821 | Bird | Psittacula longicauda | Vulnerable | Near Threatened | Vulnerable | Yes | 3 | Seen | Targeted | | | | | |
| 25-Nov-20 | Oct-Mar | 2 | T03 | J478 | 1.42028801 | 103.735311 | N.A | AM | 821 | Bird | Locustella certhiola | N.A | N.A | N.A | N.A | 1 | Heard | Targeted | | | | | |
| 25-Nov-20 | Oct-Mar | 2 | T03 | J478 | 1.42028801 | 103.735311 | N.A | AM | 821 | Bird | Pycnonotus goiavier | Least Concern | Least Concern | N.A | No | 2 | Seen | Targeted | | | | | |
| 25-Nov-20 | Oct-Mar | 2 | T03 | J478 | 1.42028801 | 103.735311 | N.A | AM | 821 | Bird | Merops philippinus | Least Concern | Least Concern | N.A | No | 1 | Seen | Targeted | | | | | |
| 25-Nov-20 | Oct-Mar | 2 | T03 | J479 | 1.42089796 | 103.735802 | N.A | AM | 826 | Bird | Lonchura punctulata | Least Concern | Least Concern | N.A | No | 11 | Seen | Targeted | | | | | |
| 25-Nov-20 | Oct-Mar | 2 | T03 | J479 | 1.42089796 | 103.735802 | N.A | AM | 826 | Bird | Locustella certhiola | N.A | N.A | N.A | N.A | 1 | Heard | Targeted | | | | | |
| 25-Nov-20 | Oct-Mar | 2 | T03 | J479 | 1.42089796 | 103.735802 | N.A | AM | 826 | Bird | Ixobrychus sinensis | Least Concern | Vulnerable | Vulnerable | Yes | 2 | Seen | Targeted | | | | | |
| 25-Nov-20 | Oct-Mar | 2 | T03 | J479 | 1.42089796 | 103.735802 | N.A | AM | 826 | Bird | Aplonis panayensis | Least Concern | Least Concern | N.A | No | 4 | Seen | Targeted | | | | | |
| 25-Nov-20 | Oct-Mar | 2 | T03 | J479 | 1.42089796 | 103.735802 | N.A | AM | 826 | Bird | Acrocephalus orientalis | Least Concern | Vulnerable | Vulnerable | Yes | 1 | Heard | Targeted | | | | | |
| 25-Nov-20 | Oct-Mar | 2 | T03 | J479 | 1.42089796 | 103.735802 | N.A | AM | 826 | Bird | Pycnonotus zeylanicus | Critically Endangered | Endangered | Critically Endangered | Yes | 1 | Heard | Targeted | | | | | |

| Date | DataTab | Cycle | Route | Waypoint | Latitude | Longitude | PointBoat | AM/PM | Time | Taxon | Scientific Name | GlobalStatus | NationalStatus | Status | ThreatenedSpecies | Quantity | ObservationType | Method | Photo | FID | PerpendicularDistance | Height | Remarks |
|---|---|---|---|---|---|---|---|---|---|---|---|---|---|---|---|---|---|---|---|---|---|---|---|
| 25-Nov-20 | Oct-Mar | 2 | T03 | J479 | 1.42089796 | 103.735802 | N.A | AM | 826 | Bird | Lanius sp. | N.A | N.A | N.A | N.A | 1 | Heard | Targeted | | | | | |
| 25-Nov-20 | Oct-Mar | 2 | T03 | J479 | 1.42089796 | 103.735802 | N.A | AM | 826 | Bird | Treron vernans | Least Concern | Least Concern | N.A | No | 2 | Seen | Targeted | | | | | |
| 25-Nov-20 | Oct-Mar | 2 | T03 | J479 | 1.42089796 | 103.735802 | N.A | AM | 826 | Bird | Oriolus chinensis | Least Concern | Least Concern | N.A | No | 1 | Heard | Targeted | | | | | |
| 25-Nov-20 | Oct-Mar | 2 | T03 | J479 | 1.42089796 | 103.735802 | N.A | AM | 826 | Bird | Orthotomus ruficeps | Least Concern | Least Concern | N.A | No | 2 | Seen | Targeted | | | | | |
| 25-Nov-20 | Oct-Mar | 2 | T03 | J479 | 1.42089796 | 103.735802 | N.A | AM | 826 | Bird | Rhipidura javanica | Least Concern | Least Concern | N.A | No | 1 | Heard | Targeted | | | | | |
| 25-Nov-20 | Oct-Mar | 2 | T03 | J479 | 1.42089796 | 103.735802 | N.A | AM | 826 | Bird | Corvus splendens | Least Concern | Not Assessed | N.A | No | 1 | Heard | Targeted | | | | | |
| 25-Nov-20 | Oct-Mar | 2 | T03 | J479 | 1.42089796 | 103.735802 | N.A | AM | 826 | Bird | Copsychus saularis | Least Concern | Vulnerable | Vulnerable | Yes | 1 | Heard | Targeted | | | | | |
| 25-Nov-20 | Oct-Mar | 2 | T03 | J481 | 1.41981896 | 103.734805 | N.A | AM | 846 | Bird | Mixornis gularis | Least Concern | Least Concern | N.A | No | 2 | Heard | Incidental | | | | | |
| 25-Nov-20 | Oct-Mar | 2 | T03 | J481 | 1.41981896 | 103.734805 | N.A | AM | 910 | Bird | Halcyon smyrnensis | Least Concern | Least Concern | N.A | No | 1 | Seen | Incidental | | | | | |
| 25-Nov-20 | Oct-Mar | 2 | T03 | J482 | 1.415109 | 103.729692 | N.A | AM | 912 | Bird | Pandion haliaetus | Least Concern | Least Concern | N.A | No | 1 | Seen | Incidental | | | | | |
| 26-Nov-20 | Oct-Mar | 2 | T04 | HB2097 | 1.42849297 | 103.747278 | N.A | PM | 2020 | Bird | Caprimulgus sp. | N.A | N.A | N.A | N.A | 1 | Seen | Targeted | | | | | |
| 26-Nov-20 | Oct-Mar | 2 | T04 | HB2110 | 1.42529 | 103.745313 | N.A | PM | 2121 | Bird | Otus lempiji | Least Concern | Least Concern | N.A | No | 1 | Heard | Targeted | | | | | |
| 26-Nov-20 | Oct-Mar | 2 | T04 | HB2114 | 1.42449698 | 103.744846 | N.A | PM | 2133 | Bird | Amaurornis phoenicurus | Least Concern | Least Concern | N.A | No | 1 | Seen | Targeted | | | | | |
| 26-Nov-20 | Oct-Mar | 2 | T04 | HB2130 | 1.42127498 | 103.742776 | N.A | PM | 2231 | Bird | Caprimulgus sp. | N.A | N.A | N.A | N.A | 1 | Seen | Targeted | | | | | |
| 28-Nov-20 | Oct-Mar | 2 | T02 | J507 | 1.421278 | 103.72825 | N.A | AM | 1101 | Bird | Nisaetus cirrhatus | Least Concern | Vulnerable | Vulnerable | Yes | 1 | Seen | Targeted | | | | | |
| 30-Nov-20 | Oct-Mar | 2 | T02 | CH3673 | 1.42132896 | 103.727542 | N.A | AM | 707 | Bird | Ardea purpurea | Least Concern | Endangered | Endangered | Yes | 1 | Seen | Targeted | | | 50 | 1 | |
| 30-Nov-20 | Oct-Mar | 2 | T02 | CH3673 | 1.42132896 | 103.727542 | N.A | AM | 707 | Bird | Rhipidura javanica | Least Concern | Least Concern | N.A | No | 1 | Heard | Targeted | | | | | |
| 30-Nov-20 | Oct-Mar | 2 | T02 | CH3673 | 1.42132896 | 103.727542 | N.A | AM | 708 | Bird | Aplonis panayensis | Least Concern | Least Concern | N.A | No | 1 | Seen | Targeted | | | | | |
| 30-Nov-20 | Oct-Mar | 2 | T02 | CH3673 | 1.42132896 | 103.727542 | N.A | AM | 708 | Bird | Aerodramus sp. | N.A | N.A | N.A | N.A | 5 | Seen | Targeted | | | | | |
| 30-Nov-20 | Oct-Mar | 2 | T02 | CH3673 | 1.42132896 | 103.727542 | N.A | AM | 708 | Bird | Oriolus chinensis | Least Concern | Least Concern | N.A | No | 1 | Heard | Targeted | | | | | |
| 30-Nov-20 | Oct-Mar | 2 | T02 | CH3673 | 1.42132896 | 103.727542 | N.A | AM | 708 | Bird | Corvus macrorhynchos | Least Concern | Vulnerable | Vulnerable | Yes | 1 | Heard | Targeted | | | | | |
| 30-Nov-20 | Oct-Mar | 2 | T02 | CH3673 | 1.42132896 | 103.727542 | N.A | AM | 708 | Bird | Psilopogon lineatus | Least Concern | Not Assessed | N.A | No | 1 | Heard | Targeted | | | | | |
| 30-Nov-20 | Oct-Mar | 2 | T02 | CH3674 | 1.42130599 | 103.727665 | N.A | AM | 709 | Bird | Merops sp. | N.A | N.A | N.A | N.A | 6 | Seen | Targeted | | | | | |
| 30-Nov-20 | Oct-Mar | 2 | T02 | CH3674 | 1.42130599 | 103.727665 | N.A | AM | 709 | Bird | Aplonis panayensis | Least Concern | Least Concern | N.A | No | 50 | Seen | Targeted | | | | | |
| 30-Nov-20 | Oct-Mar | 2 | T02 | CH3674 | 1.42130599 | 103.727665 | N.A | AM | 709 | Bird | Pycnonotus goiavier | Least Concern | Least Concern | N.A | No | 2 | Seen | Targeted | | | | | |
| 30-Nov-20 | Oct-Mar | 2 | T02 | CH3675 | 1.42129996 | 103.727757 | N.A | AM | 712 | Bird | Treron vernans | Least Concern | Least Concern | N.A | No | 1 | Seen | Targeted | | | | | |
| 30-Nov-20 | Oct-Mar | 2 | T02 | CH3675 | 1.42129996 | 103.727757 | N.A | AM | 712 | Bird | Picus vittatus | Least Concern | Least Concern | N.A | No | 1 | Heard | Targeted | | | | | |
| 30-Nov-20 | Oct-Mar | 2 | T02 | CH3675 | 1.42129996 | 103.727757 | N.A | AM | 712 | Bird | Aplonis panayensis | Least Concern | Least Concern | N.A | No | 50 | Seen | Targeted | | | | | |
| 30-Nov-20 | Oct-Mar | 2 | T02 | CH3675 | 1.42129996 | 103.727757 | N.A | AM | 712 | Bird | Aerodramus sp. | N.A | N.A | N.A | N.A | 12 | Seen | Targeted | | | | | |
| 30-Nov-20 | Oct-Mar | 2 | T02 | CH3676 | 1.42130801 | 103.728023 | N.A | AM | 713 | Bird | Treron vernans | Least Concern | Least Concern | N.A | No | 6 | Seen | Targeted | | | | | |
| 30-Nov-20 | Oct-Mar | 2 | T02 | CH3676 | 1.42130801 | 103.728023 | N.A | AM | 713 | Bird | Dicaeum cruentatum | Least Concern | Least Concern | N.A | No | 2 | Seen | Targeted | | | | | |
| 30-Nov-20 | Oct-Mar | 2 | T02 | CH3676 | 1.42130801 | 103.728023 | N.A | AM | 713 | Bird | Prinia flaviventris | Least Concern | Near Threatened | N.A | No | 1 | Heard | Targeted | | | | | |

| Date | DataTab | Cycle | Route | Waypoint | Latitude | Longitude | PointBoat | AM/PM | Time | Taxon | Scientific Name | GlobalStatus | NationalStatus | Status | ThreatenedSpecies | Quantity | ObservationType | Method | Photo | FID | PerpendicularDistance | Height | Remarks |
|---|---|---|---|---|---|---|---|---|---|---|---|---|---|---|---|---|---|---|---|---|---|---|---|
| 30-Nov-20 | Oct-Mar | 2 | T02 | CH3677 | 1.42128797 | 103.728177 | N.A | AM | 714 | Bird | Pericrocotus divaricatus | Least Concern | Least Concern | N.A | No | 1 | Seen | Targeted | | | | | |
| 30-Nov-20 | Oct-Mar | 2 | T02 | CH3677 | 1.42128797 | 103.728177 | N.A | AM | 714 | Bird | Acridotheres javanicus | Vulnerable | Not Assessed | N.A | No | 2 | Seen | Targeted | | | | | |
| 30-Nov-20 | Oct-Mar | 2 | T02 | CH3677 | 1.42128797 | 103.728177 | N.A | AM | 714 | Bird | Copsychus saularis | Least Concern | Vulnerable | Vulnerable | Yes | 1 | Heard | Targeted | | | | | |
| 30-Nov-20 | Oct-Mar | 2 | T02 | CH3678 | 1.42133801 | 103.728474 | N.A | AM | 716 | Bird | Oriolus chinensis | Least Concern | Least Concern | N.A | No | 1 | Heard | Targeted | | | | | |
| 30-Nov-20 | Oct-Mar | 2 | T02 | CH3679 | 1.42123399 | 103.728721 | N.A | AM | 717 | Bird | Pericrocotus divaricatus | Least Concern | Least Concern | N.A | No | 1 | Heard | Targeted | | | | | |
| 30-Nov-20 | Oct-Mar | 2 | T02 | CH3679 | 1.42123399 | 103.728721 | N.A | AM | 717 | Bird | Pycnonotus goiavier | Least Concern | Least Concern | N.A | No | 4 | Heard | Targeted | | | | | |
| 30-Nov-20 | Oct-Mar | 2 | T02 | CH3679 | 1.42123399 | 103.728721 | N.A | AM | 717 | Bird | Orthotomus ruficeps | Least Concern | Least Concern | N.A | No | 1 | Heard | Targeted | | | | | |
| 30-Nov-20 | Oct-Mar | 2 | T02 | CH3679 | 1.42123399 | 103.728721 | N.A | AM | 718 | Bird | Acridotheres javanicus | Vulnerable | Not Assessed | N.A | No | 7 | Seen | Targeted | | | | | |
| 30-Nov-20 | Oct-Mar | 2 | T02 | CH3680 | 1.42094197 | 103.729013 | N.A | AM | 720 | Bird | Pycnonotus goiavier | Least Concern | Least Concern | N.A | No | 2 | Seen | Targeted | | | | | |
| 30-Nov-20 | Oct-Mar | 2 | T02 | CH3681 | 1.42068498 | 103.728946 | N.A | AM | 722 | Bird | Gallus gallus | Least Concern | Near Threatened | N.A | No | 1 | Heard | Targeted | | | | | |
| 30-Nov-20 | Oct-Mar | 2 | T02 | CH3681 | 1.42068498 | 103.728946 | N.A | AM | 722 | Bird | Amaurornis phoenicurus | Least Concern | Least Concern | N.A | No | 1 | Heard | Targeted | | | | | |
| 30-Nov-20 | Oct-Mar | 2 | T02 | CH3681 | 1.42068498 | 103.728946 | N.A | AM | 722 | Bird | Psilopogon lineatus | Least Concern | Not Assessed | N.A | No | 1 | Seen | Targeted | | | | | |
| 30-Nov-20 | Oct-Mar | 2 | T02 | CH3682 | 1.42070803 | 103.728726 | N.A | AM | 723 | Bird | Aplonis panayensis | Least Concern | Least Concern | N.A | No | 33 | Seen | Targeted | | | | | |
| 30-Nov-20 | Oct-Mar | 2 | T02 | CH3682 | 1.42070803 | 103.728726 | N.A | AM | 723 | Bird | Acridotheres javanicus | Vulnerable | Not Assessed | N.A | No | 2 | Seen | Targeted | | | | | |
| 30-Nov-20 | Oct-Mar | 2 | T02 | CH3682 | 1.42070803 | 103.728726 | N.A | AM | 723 | Bird | Orthotomus ruficeps | Least Concern | Least Concern | N.A | No | 1 | Heard | Targeted | | | | | |
| 30-Nov-20 | Oct-Mar | 2 | T02 | CH3683 | 1.42046797 | 103.729096 | N.A | AM | 727 | Bird | Psittacula alexandri | Near Threatened | Not Assessed | N.A | No | 1 | Heard | Targeted | | | | | |
| 30-Nov-20 | Oct-Mar | 2 | T02 | CH3683 | 1.42046797 | 103.729096 | N.A | AM | 727 | Bird | Acridotheres javanicus | Vulnerable | Not Assessed | N.A | No | 1 | Heard | Targeted | | | | | |
| 30-Nov-20 | Oct-Mar | 2 | T02 | CH3684 | 1.42016396 | 103.72897 | N.A | AM | 729 | Bird | Treron vernans | Least Concern | Least Concern | N.A | No | 1 | Seen | Targeted | | | | | |
| 30-Nov-20 | Oct-Mar | 2 | T02 | CH3684 | 1.42016396 | 103.72897 | N.A | AM | 729 | Bird | Pycnonotus goiavier | Least Concern | Least Concern | N.A | No | 1 | Seen | Targeted | | | | | |
| 30-Nov-20 | Oct-Mar | 2 | T02 | CH3684 | 1.42016396 | 103.72897 | N.A | AM | 729 | Bird | Aplonis panayensis | Least Concern | Least Concern | N.A | No | 2 | Seen | Targeted | | | | | |
| 30-Nov-20 | Oct-Mar | 2 | T02 | CH3684 | 1.42016396 | 103.72897 | N.A | AM | 729 | Bird | Merops philippinus | Least Concern | Least Concern | N.A | No | 1 | Seen | Targeted | | | | | |
| 30-Nov-20 | Oct-Mar | 2 | T02 | CH3684 | 1.42016396 | 103.72897 | N.A | AM | 730 | Bird | Aerodramus sp. | N.A | N.A | N.A | N.A | 1 | Seen | Targeted | | | | | |
| 30-Nov-20 | Oct-Mar | 2 | T02 | CH3685 | 1.42032699 | 103.729227 | N.A | AM | 731 | Bird | Aplonis panayensis | Least Concern | Least Concern | N.A | No | 100 | Seen | Targeted | | | | | |
| 30-Nov-20 | Oct-Mar | 2 | T02 | CH3685 | 1.42032699 | 103.729227 | N.A | AM | 731 | Bird | Treron vernans | Least Concern | Least Concern | N.A | No | 1 | Seen | Targeted | | | | | |
| 30-Nov-20 | Oct-Mar | 2 | T02 | CH3685 | 1.42032699 | 103.729227 | N.A | AM | 732 | Bird | Todiramphus chloris | Least Concern | Least Concern | N.A | No | 2 | Seen | Targeted | | | 0 | 8 | |
| 30-Nov-20 | Oct-Mar | 2 | T02 | CH3686 | 1.41997503 | 103.729509 | N.A | AM | 733 | Bird | Aerodramus sp. | N.A | N.A | N.A | N.A | 3 | Seen | Targeted | | | | | |
| 30-Nov-20 | Oct-Mar | 2 | T02 | CH3686 | 1.41997503 | 103.729509 | N.A | AM | 733 | Bird | Cinnyris jugularis | Least Concern | Least Concern | N.A | No | 1 | Heard | Targeted | | | | | |
| 30-Nov-20 | Oct-Mar | 2 | T02 | CH3687 | 1.41996397 | 103.729588 | N.A | AM | 735 | Bird | Pycnonotus goiavier | Least Concern | Least Concern | N.A | No | 1 | Heard | Targeted | | | | | |
| 30-Nov-20 | Oct-Mar | 2 | T02 | CH3688 | 1.41988602 | 103.729718 | N.A | AM | 736 | Bird | Orthotomus ruficeps | Least Concern | Least Concern | N.A | No | 1 | Heard | Targeted | | | | | |
| 30-Nov-20 | Oct-Mar | 2 | T02 | CH3689 | 1.41977697 | 103.729845 | N.A | AM | 737 | Bird | Aplonis panayensis | Least Concern | Least Concern | N.A | No | 20 | Seen | Targeted | | | | | |
| 30-Nov-20 | Oct-Mar | 2 | T02 | CH3689 | 1.41977697 | 103.729845 | N.A | AM | 738 | Bird | Acridotheres javanicus | Vulnerable | Not Assessed | N.A | No | 2 | Seen | Targeted | | | | | |
| 30-Nov-20 | Oct-Mar | 2 | T02 | CH3689 | 1.41977697 | 103.729845 | N.A | AM | 738 | Bird | Psilopogon lineatus | Least Concern | Not Assessed | N.A | No | 1 | Heard | Targeted | | | | | |

| Date | DataTab | Cycle | Route | Waypoint | Latitude | Longitude | PointBoat | AM/PM | Time | Taxon | Scientific Name | GlobalStatus | NationalStatus | Status | ThreatenedSpecies | Quantity | ObservationType | Method | Photo | FID | PerpendicularDistance | Height | Remarks |
|---|---|---|---|---|---|---|---|---|---|---|---|---|---|---|---|---|---|---|---|---|---|---|---|
| 30-Nov-20 | Oct-Mar | 2 | T02 | CH3690 | 1.41961101 | 103.729877 | N.A | AM | 738 | Bird | Oriolus chinensis | Least Concern | Least Concern | N.A | No | 1 | Heard | Targeted | | | | | |
| 30-Nov-20 | Oct-Mar | 2 | T02 | CH3690 | 1.41961101 | 103.729877 | N.A | AM | 738 | Bird | Corvus splendens | Least Concern | Not Assessed | N.A | No | 1 | Heard | Targeted | | | | | |
| 30-Nov-20 | Oct-Mar | 2 | T02 | CH3690 | 1.41961101 | 103.729877 | N.A | AM | 738 | Bird | Psilopogon lineatus | Least Concern | Not Assessed | N.A | No | 1 | Heard | Targeted | | | | | |
| 30-Nov-20 | Oct-Mar | 2 | T02 | CH3691 | 1.41931898 | 103.729615 | N.A | AM | 740 | Bird | Psittacula longicauda | Vulnerable | Near Threatened | Vulnerable | Yes | 1 | Seen | Targeted | | | 0 | 40 | |
| 30-Nov-20 | Oct-Mar | 2 | T02 | CH3691 | 1.41931898 | 103.729615 | N.A | AM | 746 | Bird | Lalage nigra | Least Concern | Least Concern | N.A | No | 1 | Seen | Targeted | | | | | |
| 30-Nov-20 | Oct-Mar | 2 | T02 | CH3691 | 1.41931898 | 103.729615 | N.A | AM | 746 | Bird | Treron vernans | Least Concern | Least Concern | N.A | No | 1 | Seen | Targeted | | | | | |
| 30-Nov-20 | Oct-Mar | 2 | T02 | CH3691 | 1.41931898 | 103.729615 | N.A | AM | 746 | Bird | Psilopogon lineatus | Least Concern | Not Assessed | N.A | No | 2 | Heard | Targeted | | | | | |
| 30-Nov-20 | Oct-Mar | 2 | T02 | CH3691 | 1.41931898 | 103.729615 | N.A | AM | 746 | Bird | Acridotheres javanicus | Vulnerable | Not Assessed | N.A | No | 10 | Seen | Targeted | | | | | |
| 30-Nov-20 | Oct-Mar | 2 | T02 | CH3691 | 1.41931898 | 103.729615 | N.A | AM | 746 | Bird | Aegithina tiphia | Least Concern | Least Concern | N.A | No | 1 | Heard | Targeted | | | | | |
| 30-Nov-20 | Oct-Mar | 2 | T02 | CH3691 | 1.41931898 | 103.729615 | N.A | AM | 746 | Bird | Locustella certhiola | N.A | N.A | N.A | N.A | 1 | Heard | Targeted | 5249 | | | | |
| 30-Nov-20 | Oct-Mar | 2 | T02 | CH3691 | 1.41931898 | 103.729615 | N.A | AM | 746 | Bird | Orthotomus ruficeps | Least Concern | Least Concern | N.A | No | 1 | Heard | Targeted | | | | | |
| 30-Nov-20 | Oct-Mar | 2 | T02 | CH3692 | 1.41900801 | 103.729479 | N.A | AM | 746 | Bird | Caprimulgus macrurus | Least Concern | Not Assessed | N.A | No | 1 | Seen | Targeted | | | | | |
| 30-Nov-20 | Oct-Mar | 2 | T02 | CH3693 | 1.41919602 | 103.729041 | N.A | AM | 748 | Bird | Merops viridis | Least Concern | Least Concern | N.A | No | 1 | Seen | Targeted | | | | | |
| 30-Nov-20 | Oct-Mar | 2 | T02 | CH3694 | 1.41925301 | 103.728819 | N.A | AM | 749 | Bird | Oriolus chinensis | Least Concern | Least Concern | N.A | No | 1 | Seen | Targeted | | | | | |
| 30-Nov-20 | Oct-Mar | 2 | T02 | CH3694 | 1.41925301 | 103.728819 | N.A | AM | 750 | Bird | Aegithina tiphia | Least Concern | Least Concern | N.A | No | 1 | Seen | Targeted | | | | | |
| 30-Nov-20 | Oct-Mar | 2 | T02 | CH3695 | 1.41929199 | 103.728612 | N.A | AM | 751 | Bird | Prinia flaviventris | Least Concern | Near Threatened | N.A | No | 1 | Heard | Targeted | | | | | |
| 30-Nov-20 | Oct-Mar | 2 | T02 | CH3695 | 1.41929199 | 103.728612 | N.A | AM | 751 | Bird | Lonchura punctulata | Least Concern | Least Concern | N.A | No | 8 | Seen | Targeted | 5250 | | | | |
| 30-Nov-20 | Oct-Mar | 2 | T02 | CH3695 | 1.41929199 | 103.728612 | N.A | AM | 754 | Bird | Aerodramus sp. | N.A | N.A | N.A | N.A | 14 | Seen | Targeted | | | | | |
| 30-Nov-20 | Oct-Mar | 2 | T02 | CH3695 | 1.41929199 | 103.728612 | N.A | AM | 755 | Bird | Lonchura atricapilla | Least Concern | Vulnerable | Vulnerable | Yes | 5 | Seen | Targeted | | | | | |
| 30-Nov-20 | Oct-Mar | 2 | T02 | CH3696 | 1.41917397 | 103.729075 | N.A | AM | 756 | Bird | Psittacula longicauda | Vulnerable | Near Threatened | Vulnerable | Yes | 2 | Seen | Targeted | | | | | |
| 30-Nov-20 | Oct-Mar | 2 | T02 | CH3697 | 1.41898697 | 103.729403 | N.A | AM | 758 | Bird | Merops viridis | Least Concern | Least Concern | N.A | No | 1 | Seen | Targeted | | | | | |
| 30-Nov-20 | Oct-Mar | 2 | T02 | CH3697 | 1.41898697 | 103.729403 | N.A | AM | 758 | Bird | Pycnonotus goiavier | Least Concern | Least Concern | N.A | No | 2 | Seen | Targeted | | | | | |
| 30-Nov-20 | Oct-Mar | 2 | T02 | CH3697 | 1.41898697 | 103.729403 | N.A | AM | 758 | Bird | Rhipidura javanica | Least Concern | Least Concern | N.A | No | 1 | Heard | Targeted | | | | | |
| 30-Nov-20 | Oct-Mar | 2 | T02 | CH3698 | 1.41877399 | 103.729312 | N.A | AM | 801 | Bird | Eurystomus orientalis | Least Concern | Least Concern | N.A | No | 1 | Seen | Targeted | | | | | |
| 30-Nov-20 | Oct-Mar | 2 | T02 | CH3698 | 1.41877399 | 103.729312 | N.A | AM | 801 | Bird | Merops viridis | Least Concern | Least Concern | N.A | No | 1 | Seen | Targeted | | | | | |
| 30-Nov-20 | Oct-Mar | 2 | T02 | CH3698 | 1.41877399 | 103.729312 | N.A | AM | 801 | Bird | Treron vernans | Least Concern | Least Concern | N.A | No | 1 | Seen | Targeted | | | | | |
| 30-Nov-20 | Oct-Mar | 2 | T02 | CH3698 | 1.41877399 | 103.729312 | N.A | AM | 801 | Bird | Aplonis panayensis | Least Concern | Least Concern | N.A | No | 6 | Seen | Targeted | | | | | |
| 30-Nov-20 | Oct-Mar | 2 | T02 | CH3699 | 1.41852404 | 103.729129 | N.A | AM | 803 | Bird | Aerodramus sp. | N.A | N.A | N.A | N.A | 20 | Seen | Targeted | | | | | |
| 30-Nov-20 | Oct-Mar | 2 | T02 | CH3699 | 1.41852404 | 103.729129 | N.A | AM | 804 | Bird | Aviceda leuphotes | Least Concern | Least Concern | N.A | No | 2 | Seen | Targeted | | | 30 | 10 | |
| 30-Nov-20 | Oct-Mar | 2 | T02 | CH3699 | 1.41852404 | 103.729129 | N.A | AM | 804 | Bird | Amaurornis phoenicurus | Least Concern | Least Concern | N.A | No | 1 | Heard | Targeted | | | | | |
| 30-Nov-20 | Oct-Mar | 2 | T02 | CH3699 | 1.41852404 | 103.729129 | N.A | AM | 807 | Bird | Unidentified Ardeidae | N.A | N.A | N.A | N.A | 1 | Seen | Targeted | | | 10 | 1 | |
| 30-Nov-20 | Oct-Mar | 2 | T02 | CH3699 | 1.41852404 | 103.729129 | N.A | AM | 807 | Bird | Ploceus sp. | N.A | N.A | N.A | N.A | 2 | Seen | Targeted | | | | | |

| Date | DataTab | Cycle | Route | Waypoint | Latitude | Longitude | PointBoat | AM/PM | Time | Taxon | Scientific Name | GlobalStatus | NationalStatus | Status | ThreatenedSpecies | Quantity | ObservationType | Method | Photo | FID | PerpendicularDistance | Height | Remarks |
|---|---|---|---|---|---|---|---|---|---|---|---|---|---|---|---|---|---|---|---|---|---|---|---|
| 30-Nov-20 | Oct-Mar | 2 | T02 | CH3699 | 1.41852404 | 103.729129 | N.A | AM | 807 | Bird | Acridotheres javanicus | Vulnerable | Not Assessed | N.A | No | 2 | Seen | Targeted | | | | | |
| 30-Nov-20 | Oct-Mar | 2 | T02 | CH3699 | 1.41852404 | 103.729129 | N.A | AM | 807 | Bird | Merops philippinus | Least Concern | Least Concern | N.A | No | 1 | Seen | Targeted | | | | | |
| 30-Nov-20 | Oct-Mar | 2 | T02 | CH3700 | 1.418301 | 103.728967 | N.A | AM | 810 | Bird | Psittacula alexandri | Near Threatened | Not Assessed | N.A | No | 1 | Seen | Targeted | | | | | |
| 30-Nov-20 | Oct-Mar | 2 | T02 | CH3700 | 1.418301 | 103.728967 | N.A | AM | 810 | Bird | Treron vernans | Least Concern | Least Concern | N.A | No | 2 | Seen | Targeted | | | | | |
| 30-Nov-20 | Oct-Mar | 2 | T02 | CH3701 | 1.41802004 | 103.728789 | N.A | AM | 812 | Bird | Egretta garzetta | Least Concern | Least Concern | N.A | No | 1 | Seen | Incidental | 5257 | | | | >50m |
| 30-Nov-20 | Oct-Mar | 2 | T02 | CH3701 | 1.41802004 | 103.728789 | N.A | AM | 812 | Bird | Ardea sp. | N.A | N.A | N.A | N.A | 1 | Seen | Incidental | 5258 | | | | >50m; cannot identify to species level |
| 30-Nov-20 | Oct-Mar | 2 | T02 | CH3702 | 1.41764402 | 103.728556 | N.A | AM | 812 | Bird | Gallus gallus | Least Concern | Near Threatened | N.A | No | 2 | Seen | Targeted | | | | | |
| 30-Nov-20 | Oct-Mar | 2 | T02 | CH3702 | 1.41764402 | 103.728556 | N.A | AM | 812 | Bird | Centropus bengalensis | Least Concern | Least Concern | N.A | No | 1 | Seen | Targeted | | | | | |
| 30-Nov-20 | Oct-Mar | 2 | T02 | CH3702 | 1.41764402 | 103.728556 | N.A | AM | 812 | Bird | Amaurornis phoenicurus | Least Concern | Least Concern | N.A | No | 1 | Heard | Targeted | | | | | |
| 30-Nov-20 | Oct-Mar | 2 | T02 | CH3703 | 1.41760396 | 103.728519 | N.A | AM | 814 | Bird | Merops philippinus | Least Concern | Least Concern | N.A | No | 1 | Seen | Targeted | | | | | |
| 30-Nov-20 | Oct-Mar | 2 | T02 | CH3703 | 1.41760396 | 103.728519 | N.A | AM | 814 | Bird | Pycnonotus goiavier | Least Concern | Least Concern | N.A | No | 2 | Seen | Targeted | | | | | |
| 30-Nov-20 | Oct-Mar | 2 | T02 | CH3704 | 1.41747496 | 103.728357 | N.A | AM | 816 | Bird | Ardea cinerea | Least Concern | Least Concern | N.A | No | 1 | Seen | Incidental | | | | | >50m |
| 30-Nov-20 | Oct-Mar | 2 | T02 | CH3705 | 1.41752601 | 103.728184 | N.A | AM | 817 | Bird | Prinia flaviventris | Least Concern | Near Threatened | N.A | No | 1 | Seen | Targeted | | | | | |
| 30-Nov-20 | Oct-Mar | 2 | T02 | CH3706 | 1.41764302 | 103.727888 | N.A | AM | 818 | Bird | Psilopogon lineatus | Least Concern | Not Assessed | N.A | No | 1 | Heard | Targeted | | | | | |
| 30-Nov-20 | Oct-Mar | 2 | T02 | CH3706 | 1.41764302 | 103.727888 | N.A | AM | 818 | Bird | Spilopelia chinensis | Least Concern | Least Concern | N.A | No | 1 | Heard | Targeted | | | | | |
| 30-Nov-20 | Oct-Mar | 2 | T02 | CH3707 | 1.41789699 | 103.727225 | N.A | AM | 818 | Bird | Pycnonotus goiavier | Least Concern | Least Concern | N.A | No | 1 | Seen | Targeted | | | | | |
| 30-Nov-20 | Oct-Mar | 2 | T02 | CH3707 | 1.41789699 | 103.727225 | N.A | AM | 820 | Bird | Vanellus indicus | Least Concern | Near Threatened | N.A | No | 1 | Seen | Targeted | | | 0 | 5 | |
| 30-Nov-20 | Oct-Mar | 2 | T02 | CH3707 | 1.41789699 | 103.727225 | N.A | AM | 820 | Bird | Locustella certhiola | N.A | N.A | N.A | N.A | 1 | Heard | Targeted | | | | | |
| 30-Nov-20 | Oct-Mar | 2 | T02 | CH3707 | 1.41789699 | 103.727225 | N.A | AM | 820 | Bird | Hirundo rustica | Least Concern | Near Threatened | N.A | No | 1 | Seen | Targeted | | | | | |
| 30-Nov-20 | Oct-Mar | 2 | T02 | CH3708 | 1.41795097 | 103.727007 | N.A | AM | 822 | Bird | Dicaeum cruentatum | Least Concern | Least Concern | N.A | No | 1 | Heard | Targeted | | | | | |
| 30-Nov-20 | Oct-Mar | 2 | T02 | CH3708 | 1.41795097 | 103.727007 | N.A | AM | 823 | Bird | Ardea intermedia | Least Concern | Least Concern | N.A | No | 1 | Seen | Targeted | 5262 | | 0 | 4 | |
| 30-Nov-20 | Oct-Mar | 2 | T02 | CH3708 | 1.41795097 | 103.727007 | N.A | AM | 823 | Bird | Amaurornis phoenicurus | Least Concern | Least Concern | N.A | No | 1 | Seen | Targeted | | | | | |
| 30-Nov-20 | Oct-Mar | 2 | T02 | CH3708 | 1.41795097 | 103.727007 | N.A | AM | 823 | Bird | Ardea intermedia | Least Concern | Least Concern | N.A | No | 1 | Seen | Targeted | 5263 | | 30 | 1 | |
| 30-Nov-20 | Oct-Mar | 2 | T02 | CH3708 | 1.41795097 | 103.727007 | N.A | AM | 823 | Bird | Egretta garzetta | Least Concern | Least Concern | N.A | No | 1 | Seen | Targeted | 5264 | | 50 | 1 | |
| 30-Nov-20 | Oct-Mar | 2 | T02 | CH3708 | 1.41795097 | 103.727007 | N.A | AM | 825 | Bird | Ardea cinerea | Least Concern | Least Concern | N.A | No | 2 | Seen | Targeted | | | 40 | 1 | |
| 30-Nov-20 | Oct-Mar | 2 | T02 | CH3708 | 1.41795097 | 103.727007 | N.A | AM | 825 | Bird | Corvus macrorhynchos | Least Concern | Vulnerable | Vulnerable | Yes | 1 | Heard | Targeted | | | | | |
| 30-Nov-20 | Oct-Mar | 2 | T02 | CH3708 | 1.41795097 | 103.727007 | N.A | AM | 826 | Bird | Centropus bengalensis | Least Concern | Least Concern | N.A | No | 1 | Heard | Targeted | | | | | |
| 30-Nov-20 | Oct-Mar | 2 | T02 | CH3708 | 1.41795097 | 103.727007 | N.A | AM | 828 | Bird | Centropus bengalensis | Least Concern | Least Concern | N.A | No | 1 | Seen | Targeted | | | | | |
| 30-Nov-20 | Oct-Mar | 2 | T02 | CH3708 | 1.41795097 | 103.727007 | N.A | AM | 829 | Bird | Pycnonotus goiavier | Least Concern | Least Concern | N.A | No | 1 | Seen | Targeted | | | | | |
| 30-Nov-20 | Oct-Mar | 2 | T02 | CH3708 | 1.41795097 | 103.727007 | N.A | AM | 831 | Bird | Pluvialis fulva | Least Concern | Vulnerable | Vulnerable | Yes | 42 | Seen | Targeted | 5267 | | | | |
| 30-Nov-20 | Oct-Mar | 2 | T02 | CH3708 | 1.41795097 | 103.727007 | N.A | AM | 831 | Bird | Egretta garzetta | Least Concern | Least Concern | N.A | No | 1 | Seen | Targeted | | | | | |

| Date | DataTab | Cycle | Route | Waypoint | Latitude | Longitude | PointBoat | AM/PM | Time | Taxon | Scientific Name | GlobalStatus | NationalStatus | Status | ThreatenedSpecies | Quantity | ObservationType | Method | Photo | FID | PerpendicularDistance | Height | Remarks |
|---|---|---|---|---|---|---|---|---|---|---|---|---|---|---|---|---|---|---|---|---|---|---|---|
| 30-Nov-20 | Oct-Mar | 2 | T02 | CH3708 | 1.41795097 | 103.727007 | N.A | AM | 833 | Bird | Vanellus indicus | Least Concern | Near Threatened | N.A | No | 5 | Seen | Targeted | | | 20 | 0 | |
| 30-Nov-20 | Oct-Mar | 2 | T02 | CH3708 | 1.41795097 | 103.727007 | N.A | AM | 836 | Bird | Treron vernans | Least Concern | Least Concern | N.A | No | 1 | Seen | Targeted | | | | | |
| 30-Nov-20 | Oct-Mar | 2 | T02 | CH3708 | 1.41795097 | 103.727007 | N.A | AM | 836 | Bird | Aerodramus sp. | N.A | N.A | N.A | N.A | 20 | Seen | Targeted | | | | | |
| 30-Nov-20 | Oct-Mar | 2 | T02 | CH3709 | 1.41837602 | 103.726635 | N.A | AM | 836 | Bird | Acridotheres javanicus | Vulnerable | Not Assessed | N.A | No | 1 | Seen | Targeted | | | | | |
| 30-Nov-20 | Oct-Mar | 2 | T02 | CH3709 | 1.41837602 | 103.726635 | N.A | AM | 836 | Bird | Merops philippinus | Least Concern | Least Concern | N.A | No | 1 | Seen | Targeted | | | | | |
| 30-Nov-20 | Oct-Mar | 2 | T02 | CH3709 | 1.41837602 | 103.726635 | N.A | AM | 837 | Bird | Halcyon smyrnensis | Least Concern | Least Concern | N.A | No | 1 | Seen | Targeted | | | 50 | 0 | |
| 30-Nov-20 | Oct-Mar | 2 | T02 | CH3709 | 1.41837602 | 103.726635 | N.A | AM | 837 | Bird | Ardea purpurea | Least Concern | Endangered | Endangered | Yes | 1 | Seen | Targeted | | | 50 | 1 | |
| 30-Nov-20 | Oct-Mar | 2 | T02 | CH3710 | 1.418689 | 103.726623 | N.A | AM | 839 | Bird | Ardea purpurea | Least Concern | Endangered | Endangered | Yes | 1 | Seen | Targeted | | | 40 | 0 | |
| 30-Nov-20 | Oct-Mar | 2 | T02 | CH3710 | 1.418689 | 103.726623 | N.A | AM | 839 | Bird | Ardea purpurea | Least Concern | Endangered | Endangered | Yes | 1 | Seen | Targeted | | | 30 | 0 | |
| 30-Nov-20 | Oct-Mar | 2 | T02 | CH3711 | 1.41943197 | 103.726571 | N.A | AM | 842 | Bird | Pycnonotus goiavier | Least Concern | Least Concern | N.A | No | 1 | Seen | Targeted | | | | | |
| 30-Nov-20 | Oct-Mar | 2 | T02 | CH3711 | 1.41943197 | 103.726571 | N.A | AM | 842 | Bird | Prinia flaviventris | Least Concern | Near Threatened | N.A | No | 1 | Heard | Targeted | | | | | |
| 30-Nov-20 | Oct-Mar | 2 | T02 | CH3711 | 1.41943197 | 103.726571 | N.A | AM | 843 | Bird | Amaurornis phoenicurus | Least Concern | Least Concern | N.A | No | 1 | Seen | Targeted | | | | | |
| 30-Nov-20 | Oct-Mar | 2 | T02 | CH3712 | 1.41986498 | 103.726558 | N.A | AM | 845 | Bird | Pycnonotus goiavier | Least Concern | Least Concern | N.A | No | 4 | Seen | Targeted | | | | | |
| 30-Nov-20 | Oct-Mar | 2 | T02 | CH3712 | 1.41986498 | 103.726558 | N.A | AM | 846 | Bird | Vanellus indicus | Least Concern | Near Threatened | N.A | No | 2 | Seen | Targeted | | | 50 | 0 | |
| 30-Nov-20 | Oct-Mar | 2 | T02 | CH3713 | 1.42015801 | 103.72678 | N.A | AM | 847 | Bird | Haliastur indus | Least Concern | Least Concern | N.A | No | 1 | Seen | Targeted | | | 0 | 30 | |
| 30-Nov-20 | Oct-Mar | 2 | T02 | CH3713 | 1.42015801 | 103.72678 | N.A | AM | 849 | Bird | Hirundo rustica | Least Concern | Near Threatened | N.A | No | 2 | Seen | Targeted | | | | | |
| 30-Nov-20 | Oct-Mar | 2 | T02 | CH3713 | 1.42015801 | 103.72678 | N.A | AM | 849 | Bird | Treron vernans | Least Concern | Least Concern | N.A | No | 2 | Seen | Targeted | | | | | |
| 30-Nov-20 | Oct-Mar | 2 | T02 | CH3713 | 1.42015801 | 103.72678 | N.A | AM | 849 | Bird | Orthotomus ruficeps | Least Concern | Least Concern | N.A | No | 1 | Heard | Targeted | | | | | |
| 30-Nov-20 | Oct-Mar | 2 | T02 | CH3714 | 1.42041097 | 103.72683 | N.A | AM | 850 | Bird | Cinnyris jugularis | Least Concern | Least Concern | N.A | No | 2 | Seen | Targeted | | | | | |
| 30-Nov-20 | Oct-Mar | 2 | T02 | CH3714 | 1.42041097 | 103.72683 | N.A | AM | 850 | Bird | Aplonis panayensis | Least Concern | Least Concern | N.A | No | 2 | Seen | Targeted | | | | | |
| 30-Nov-20 | Oct-Mar | 2 | T02 | CH3715 | 1.42093501 | 103.72695 | N.A | AM | 853 | Bird | Aplonis panayensis | Least Concern | Least Concern | N.A | No | 20 | Seen | Targeted | | | | | |
| 30-Nov-20 | Oct-Mar | 2 | T02 | CH3715 | 1.42093501 | 103.72695 | N.A | AM | 853 | Bird | Eudynamys scolopaceus | Least Concern | Least Concern | N.A | No | 1 | Heard | Targeted | | | | | |
| 30-Nov-20 | Oct-Mar | 2 | T02 | CH3716 | 1.42072697 | 103.726917 | N.A | AM | 855 | Bird | Hirundo rustica | Least Concern | Near Threatened | N.A | No | 1 | Seen | Targeted | | | | | |
| 30-Nov-20 | Oct-Mar | 2 | T02 | CH3716 | 1.42072697 | 103.726917 | N.A | AM | 855 | Bird | Treron vernans | Least Concern | Least Concern | N.A | No | 2 | Seen | Targeted | | | | | |
| 30-Nov-20 | Oct-Mar | 2 | T02 | CH3717 | 1.42107197 | 103.727189 | N.A | AM | 858 | Bird | Haliastur indus | Least Concern | Least Concern | N.A | No | 3 | Seen | Targeted | | | 0 | 50 | |
| 30-Nov-20 | Oct-Mar | 2 | T02 | CH3717 | 1.42107197 | 103.727189 | N.A | AM | 858 | Bird | Hirundo rustica | Least Concern | Near Threatened | N.A | No | 2 | Seen | Targeted | | | | | |
| 30-Nov-20 | Oct-Mar | 2 | T02 | CH3718 | 1.42123098 | 103.727325 | N.A | AM | 858 | Bird | Pycnonotus goiavier | Least Concern | Least Concern | N.A | No | 1 | Seen | Targeted | | | | | |
| 2-Dec-20 | Oct-Mar | 2 | T04 | 1466 | 1.43048904 | 103.746743 | N.A | AM | 712 | Bird | Aerodramus sp. | N.A | N.A | N.A | N.A | 1 | Seen | Targeted | | | | | |
| 2-Dec-20 | Oct-Mar | 2 | T04 | 1466 | 1.43048904 | 103.746743 | N.A | AM | 712 | Bird | Acridotheres javanicus | Vulnerable | Not Assessed | N.A | No | 1 | Seen | Targeted | | | | | |
| 2-Dec-20 | Oct-Mar | 2 | T04 | 1466 | 1.43048904 | 103.746743 | N.A | AM | 712 | Bird | Ardea alba | Least Concern | Vulnerable | Vulnerable | Yes | 1 | Seen | Targeted | | | 20 | 30 | |
| 2-Dec-20 | Oct-Mar | 2 | T04 | 1466 | 1.43048904 | 103.746743 | N.A | AM | 712 | Bird | Hirundo tahitica | Least Concern | Least Concern | N.A | No | 1 | Seen | Targeted | | | | | |
| 2-Dec-20 | Oct-Mar | 2 | T04 | 1466 | 1.43048904 | 103.746743 | N.A | AM | 712 | Bird | Aplonis panayensis | Least Concern | Least Concern | N.A | No | 5 | Seen | Targeted | | | | | |

| Date | DataTab | Cycle | Route | Waypoint | Latitude | Longitude | PointBoat | AM/PM | Time | Taxon | Scientific Name | GlobalStatus | NationalStatus | Status | ThreatenedSpecies | Quantity | ObservationType | Method | Photo | FID | PerpendicularDistance | Height | Remarks |
|---|---|---|---|---|---|---|---|---|---|---|---|---|---|---|---|---|---|---|---|---|---|---|---|
| 2-Dec-20 | Oct-Mar | 2 | T04 | 1467 | 1.430281 | 103.74662 | N.A | AM | 717 | Bird | Eudynamys scolopaceus | Least Concern | Least Concern | N.A | No | 1 | Heard | Targeted | | | | | |
| 2-Dec-20 | Oct-Mar | 2 | T04 | 1468 | 1.42945899 | 103.746763 | N.A | AM | 724 | Bird | Amaurornis phoenicurus | Least Concern | Least Concern | N.A | No | 1 | Heard | Targeted | | | | | |
| 2-Dec-20 | Oct-Mar | 2 | T04 | 1468 | 1.42945899 | 103.746763 | N.A | AM | 724 | Bird | Corvus splendens | Least Concern | Not Assessed | N.A | No | 1 | Heard | Targeted | | | | | |
| 2-Dec-20 | Oct-Mar | 2 | T04 | 1469 | 1.42921298 | 103.746835 | N.A | AM | 725 | Bird | Haliastur indus | Least Concern | Least Concern | N.A | No | 1 | Seen | Targeted | | | 0 | 30 | |
| 2-Dec-20 | Oct-Mar | 2 | T04 | 1470 | 1.42831796 | 103.747308 | N.A | AM | 733 | Bird | Corvus splendens | Least Concern | Not Assessed | N.A | No | 2 | Seen | Targeted | | | | | |
| 2-Dec-20 | Oct-Mar | 2 | T04 | 1470 | 1.42831796 | 103.747308 | N.A | AM | 733 | Bird | Columba livia | Least Concern | Not Assessed | N.A | No | 1 | Seen | Targeted | | | | | |
| 2-Dec-20 | Oct-Mar | 2 | T04 | 1470 | 1.42831796 | 103.747308 | N.A | AM | 734 | Bird | Acridotheres javanicus | Vulnerable | Not Assessed | N.A | No | 3 | Seen | Targeted | | | | | |
| 2-Dec-20 | Oct-Mar | 2 | T04 | 1471 | 1.42791303 | 103.746712 | N.A | AM | 742 | Bird | Eudynamys scolopaceus | Least Concern | Least Concern | N.A | No | 2 | Heard | Targeted | | | | | |
| 2-Dec-20 | Oct-Mar | 2 | T04 | 1472 | 1.42724499 | 103.745986 | N.A | AM | 750 | Bird | Oriolus chinensis | Least Concern | Least Concern | N.A | No | 1 | Heard | Targeted | | | | | |
| 2-Dec-20 | Oct-Mar | 2 | T04 | 1473 | 1.42710803 | 103.745646 | N.A | AM | 753 | Bird | Anthreptes malacensis | Least Concern | Least Concern | N.A | No | 1 | Heard | Targeted | | | | | |
| 2-Dec-20 | Oct-Mar | 2 | T04 | 1474 | 1.426758 | 103.745459 | N.A | AM | 758 | Bird | Oriolus chinensis | Least Concern | Least Concern | N.A | No | 1 | Heard | Targeted | | | | | |
| 2-Dec-20 | Oct-Mar | 2 | T04 | 1474 | 1.426758 | 103.745459 | N.A | AM | 758 | Bird | Anthreptes malacensis | Least Concern | Least Concern | N.A | No | 1 | Heard | Targeted | | | | | |
| 2-Dec-20 | Oct-Mar | 2 | T04 | 1474 | 1.426758 | 103.745459 | N.A | AM | 758 | Bird | Orthotomus atrogularis | Least Concern | Least Concern | N.A | No | 1 | Seen | Targeted | | | | | |
| 2-Dec-20 | Oct-Mar | 2 | T04 | 1476 | 1.42479798 | 103.745037 | N.A | AM | 812 | Bird | Spilopelia chinensis | Least Concern | Least Concern | N.A | No | 1 | Seen | Targeted | | | | | |
| 2-Dec-20 | Oct-Mar | 2 | T04 | 1476 | 1.42479798 | 103.745037 | N.A | AM | 812 | Bird | Accipiter gularis | Least Concern | Least Concern | N.A | No | 1 | Seen | Targeted | | | | | |
| 2-Dec-20 | Oct-Mar | 2 | T04 | 1476 | 1.42479798 | 103.745037 | N.A | AM | 814 | Bird | Pycnonotus goiavier | Least Concern | Least Concern | N.A | No | 1 | Seen | Targeted | | | | | |
| 2-Dec-20 | Oct-Mar | 2 | T04 | 1476 | 1.42479798 | 103.745037 | N.A | AM | 814 | Bird | Lanius tigrinus | Least Concern | Near Threatened | N.A | No | 1 | Seen | Targeted | | | | | |
| 2-Dec-20 | Oct-Mar | 2 | T04 | 1477 | 1.42457401 | 103.744597 | N.A | AM | 817 | Bird | Orthotomus atrogularis | Least Concern | Least Concern | N.A | No | 1 | Heard | Targeted | | | | | |
| 2-Dec-20 | Oct-Mar | 2 | T04 | 1477 | 1.42457401 | 103.744597 | N.A | AM | 817 | Bird | Pycnonotus goiavier | Least Concern | Least Concern | N.A | No | 1 | Heard | Targeted | | | | | |
| 2-Dec-20 | Oct-Mar | 2 | T04 | 1478 | 1.42445399 | 103.74449 | N.A | AM | 819 | Bird | Phylloscopus borealis | Least Concern | Least Concern | N.A | No | 1 | Seen | Targeted | | | | | |
| 2-Dec-20 | Oct-Mar | 2 | T04 | 1479 | 1.42416003 | 103.744002 | N.A | AM | 823 | Bird | Oriolus chinensis | Least Concern | Least Concern | N.A | No | 1 | Heard | Targeted | | | | | |
| 2-Dec-20 | Oct-Mar | 2 | T04 | 1479 | 1.42416003 | 103.744002 | N.A | AM | 823 | Bird | Rhipidura javanica | Least Concern | Least Concern | N.A | No | 1 | Heard | Targeted | | | | | |
| 2-Dec-20 | Oct-Mar | 2 | T04 | 1479 | 1.42416003 | 103.744002 | N.A | AM | 823 | Bird | Amaurornis phoenicurus | Least Concern | Least Concern | N.A | No | 1 | Heard | Targeted | | | | | |
| 2-Dec-20 | Oct-Mar | 2 | T04 | 1479 | 1.42416003 | 103.744002 | N.A | AM | 823 | Bird | Pycnonotus plumosus | Least Concern | Least Concern | N.A | No | 1 | Heard | Targeted | | | | | |
| 2-Dec-20 | Oct-Mar | 2 | T04 | 1479 | 1.42416003 | 103.744002 | N.A | AM | 823 | Bird | Pycnonotus goiavier | Least Concern | Least Concern | N.A | No | 1 | Heard | Targeted | | | | | |
| 2-Dec-20 | Oct-Mar | 2 | T04 | 1482 | 1.42293401 | 103.743381 | N.A | AM | 834 | Bird | Dicaeum cruentatum | Least Concern | Least Concern | N.A | No | 1 | Heard | Targeted | | | | | |
| 2-Dec-20 | Oct-Mar | 2 | T04 | 1483 | 1.42253101 | 103.7428 | N.A | AM | 839 | Bird | Psittacula longicauda | Vulnerable | Near Threatened | Vulnerable | Yes | 1 | Heard | Targeted | | | | | |
| 2-Dec-20 | Oct-Mar | 2 | T04 | 1484 | 1.42207101 | 103.742368 | N.A | AM | 844 | Bird | Eudynamys scolopaceus | Least Concern | Least Concern | N.A | No | 1 | Heard | Targeted | | | | | |
| 2-Dec-20 | Oct-Mar | 2 | T04 | 1484 | 1.42207101 | 103.742368 | N.A | AM | 845 | Bird | Orthotomus ruficeps | Least Concern | Least Concern | N.A | No | 1 | Heard | Targeted | | | | | |
| 3-Dec-20 | Oct-Mar | 3 | T03 | CH3726 | 1.41522903 | 103.728625 | N.A | AM | 726 | Bird | Aerodramus sp. | N.A | N.A | N.A | N.A | 60 | Seen | Targeted | | | | | |
| 3-Dec-20 | Oct-Mar | 3 | T03 | CH3726 | 1.41522903 | 103.728625 | N.A | AM | 726 | Bird | Pycnonotus goiavier | Least Concern | Least Concern | N.A | No | 2 | Heard | Targeted | | | | | |
| 3-Dec-20 | Oct-Mar | 3 | T03 | CH3726 | 1.41522903 | 103.728625 | N.A | AM | 726 | Bird | Aplonis panayensis | Least Concern | Least Concern | N.A | No | 5 | Seen | Targeted | | | | | |

| Date | DataTab | Cycle | Route | Waypoint | Latitude | Longitude | PointBoat | AM/PM | Time | Taxon | Scientific Name | GlobalStatus | NationalStatus | Status | ThreatenedSpecies | Quantity | ObservationType | Method | Photo | FID | PerpendicularDistance | Height | Remarks |
|---|---|---|---|---|---|---|---|---|---|---|---|---|---|---|---|---|---|---|---|---|---|---|---|
| 3-Dec-20 | Oct-Mar | 3 | T03 | CH3726 | 1.41522903 | 103.728625 | N.A | AM | 726 | Bird | Cinnyris jugularis | Least Concern | Least Concern | N.A | No | 1 | Heard | Targeted | | | | | |
| 3-Dec-20 | Oct-Mar | 3 | T03 | CH3726 | 1.41522903 | 103.728625 | N.A | AM | 728 | Bird | Merops viridis | Least Concern | Least Concern | N.A | No | 3 | Seen | Targeted | | | | | |
| 3-Dec-20 | Oct-Mar | 3 | T03 | CH3726 | 1.41522903 | 103.728625 | N.A | AM | 728 | Bird | Acridotheres javanicus | Vulnerable | Not Assessed | N.A | No | 2 | Seen | Targeted | | | | | |
| 3-Dec-20 | Oct-Mar | 3 | T03 | CH3727 | 1.41481899 | 103.729322 | N.A | AM | 733 | Bird | Hirundo tahitica | Least Concern | Least Concern | N.A | No | 5 | Seen | Targeted | | | | | |
| 3-Dec-20 | Oct-Mar | 3 | T03 | CH3727 | 1.41481899 | 103.729322 | N.A | AM | 733 | Bird | Hirundo rustica | Least Concern | Near Threatened | N.A | No | 32 | Seen | Targeted | | | | | |
| 3-Dec-20 | Oct-Mar | 3 | T03 | CH3727 | 1.41481899 | 103.729322 | N.A | AM | 733 | Bird | Merops philippinus | Least Concern | Least Concern | N.A | No | 2 | Seen | Targeted | | | | | |
| 3-Dec-20 | Oct-Mar | 3 | T03 | CH3728 | 1.41488403 | 103.729441 | N.A | AM | 734 | Bird | Treron vernans | Least Concern | Least Concern | N.A | No | 3 | Seen | Targeted | | | | | |
| 3-Dec-20 | Oct-Mar | 3 | T03 | CH3729 | 1.41506097 | 103.729665 | N.A | AM | 736 | Bird | Ardea intermedia | Least Concern | Least Concern | N.A | No | 1 | Seen | Targeted | 5405 | | 40 | 0 | |
| 3-Dec-20 | Oct-Mar | 3 | T03 | CH3729 | 1.41506097 | 103.729665 | N.A | AM | 736 | Bird | Locustella certhiola | N.A | N.A | N.A | N.A | 1 | Heard | Targeted | | | | | |
| 3-Dec-20 | Oct-Mar | 3 | T03 | CH3730 | 1.415554 | 103.730184 | N.A | AM | 738 | Bird | Orthotomus sutorius | Least Concern | Least Concern | N.A | No | 1 | Heard | Targeted | | | | | |
| 3-Dec-20 | Oct-Mar | 3 | T03 | CH3730 | 1.415554 | 103.730184 | N.A | AM | 738 | Bird | Lanius cristatus | Least Concern | Vulnerable | Vulnerable | Yes | 1 | Seen | Targeted | 5407 | | | | |
| 3-Dec-20 | Oct-Mar | 3 | T03 | CH3730 | 1.415554 | 103.730184 | N.A | AM | 741 | Bird | Locustella certhiola | N.A | N.A | N.A | N.A | 1 | Heard | Targeted | | | | | |
| 3-Dec-20 | Oct-Mar | 3 | T03 | CH3731 | 1.41583404 | 103.730504 | N.A | AM | 741 | Bird | Treron vernans | Least Concern | Least Concern | N.A | No | 2 | Seen | Targeted | | | | | |
| 3-Dec-20 | Oct-Mar | 3 | T03 | CH3732 | 1.41603797 | 103.730715 | N.A | AM | 743 | Bird | Psittacula alexandri | Near Threatened | Not Assessed | N.A | No | 1 | Heard | Targeted | | | | | |
| 3-Dec-20 | Oct-Mar | 3 | T03 | CH3732 | 1.41603797 | 103.730715 | N.A | AM | 743 | Bird | Acrocephalus orientalis | Least Concern | Vulnerable | Vulnerable | Yes | 1 | Seen | Targeted | 5408 | | | | |
| 3-Dec-20 | Oct-Mar | 3 | T03 | CH3732 | 1.41603797 | 103.730715 | N.A | AM | 743 | Bird | Prinia flaviventris | Least Concern | Near Threatened | N.A | No | 1 | Heard | Targeted | | | | | |
| 3-Dec-20 | Oct-Mar | 3 | T03 | CH3733 | 1.41651599 | 103.731243 | N.A | AM | 749 | Bird | Pernis ptilorhynchus | Least Concern | Least Concern | N.A | No | 1 | Seen | Targeted | 5411 | | 0 | 30 | |
| 3-Dec-20 | Oct-Mar | 3 | T03 | CH3734 | 1.41681204 | 103.731568 | N.A | AM | 752 | Bird | Locustella certhiola | N.A | N.A | N.A | N.A | 1 | Heard | Targeted | | | | | |
| 3-Dec-20 | Oct-Mar | 3 | T03 | CH3734 | 1.41681204 | 103.731568 | N.A | AM | 752 | Bird | Cinnyris jugularis | Least Concern | Least Concern | N.A | No | 1 | Heard | Targeted | | | | | |
| 3-Dec-20 | Oct-Mar | 3 | T03 | CH3735 | 1.41692402 | 103.731682 | N.A | AM | 753 | Bird | Nisaetus cirrhatus | Least Concern | Vulnerable | Vulnerable | Yes | 1 | Heard | Incidental | | | | | >50m |
| 3-Dec-20 | Oct-Mar | 3 | T03 | CH3735 | 1.41692402 | 103.731682 | N.A | AM | 753 | Bird | Acridotheres javanicus | Vulnerable | Not Assessed | N.A | No | 1 | Seen | Targeted | | | | | |
| 3-Dec-20 | Oct-Mar | 3 | T03 | CH3736 | 1.41716299 | 103.73194 | N.A | AM | 754 | Bird | Treron vernans | Least Concern | Least Concern | N.A | No | 1 | Seen | Targeted | | | | | |
| 3-Dec-20 | Oct-Mar | 3 | T03 | CH3737 | 1.41751402 | 103.73232 | N.A | AM | 757 | Bird | Pycnonotus goiavier | Least Concern | Least Concern | N.A | No | 1 | Seen | Targeted | | | | | |
| 3-Dec-20 | Oct-Mar | 3 | T03 | CH3737 | 1.41751402 | 103.73232 | N.A | AM | 757 | Bird | Treron vernans | Least Concern | Least Concern | N.A | No | 1 | Seen | Targeted | | | | | |
| 3-Dec-20 | Oct-Mar | 3 | T03 | CH3737 | 1.41751402 | 103.73232 | N.A | AM | 757 | Bird | Ploceus vitellinus | Least Concern | Not Assessed | N.A | No | 5 | Seen | Targeted | 5418 | | | | |
| 3-Dec-20 | Oct-Mar | 3 | T03 | CH3737 | 1.41751402 | 103.73232 | N.A | AM | 801 | Bird | Pycnonotus goiavier | Least Concern | Least Concern | N.A | No | 1 | Seen | Targeted | | | | | |
| 3-Dec-20 | Oct-Mar | 3 | T03 | CH3738 | 1.41803797 | 103.732904 | N.A | AM | 804 | Bird | Pandion haliaetus | Least Concern | Least Concern | N.A | No | 1 | Seen | Incidental | | | | | >50m |
| 3-Dec-20 | Oct-Mar | 3 | T03 | CH3738 | 1.41803797 | 103.732904 | N.A | AM | 804 | Bird | Hirundo rustica | Least Concern | Near Threatened | N.A | No | 1 | Seen | Targeted | | | | | |
| 3-Dec-20 | Oct-Mar | 3 | T03 | CH3739 | 1.41835003 | 103.733232 | N.A | AM | 805 | Bird | Pycnonotus zeylanicus | Critically Endangered | Endangered | Critically Endangered | Yes | 1 | Heard | Incidental | | | | | >50m |
| 3-Dec-20 | Oct-Mar | 3 | T03 | CH3739 | 1.41835003 | 103.733232 | N.A | AM | 805 | Bird | Aplonis panayensis | Least Concern | Least Concern | N.A | No | 1 | Seen | Targeted | | | | | |
| 3-Dec-20 | Oct-Mar | 3 | T03 | CH3740 | 1.41847299 | 103.73337 | N.A | AM | 806 | Bird | Oriolus chinensis | Least Concern | Least Concern | N.A | No | 1 | Seen | Targeted | | | | | |
| 3-Dec-20 | Oct-Mar | 3 | T03 | CH3741 | 1.418603 | 103.733495 | N.A | AM | 807 | Bird | Aerodramus sp. | N.A | N.A | N.A | N.A | 50 | Seen | Targeted | | | | | |

| Date | DataTab | Cycle | Route | Waypoint | Latitude | Longitude | PointBoat | AM/PM | Time | Taxon | Scientific Name | GlobalStatus | NationalStatus | Status | ThreatenedSpecies | Quantity | ObservationType | Method | Photo | FID | PerpendicularDistance | Height | Remarks |
|---|---|---|---|---|---|---|---|---|---|---|---|---|---|---|---|---|---|---|---|---|---|---|---|
| 3-Dec-20 | Oct-Mar | 3 | T03 | CH3741 | 1.418603 | 103.733495 | N.A | AM | 807 | Bird | Picus vittatus | Least Concern | Least Concern | N.A | No | 1 | Heard | Targeted | | | | | |
| 3-Dec-20 | Oct-Mar | 3 | T03 | CH3742 | 1.41885001 | 103.733757 | N.A | AM | 808 | Bird | Treron vernans | Least Concern | Least Concern | N.A | No | 5 | Seen | Targeted | | | | | |
| 3-Dec-20 | Oct-Mar | 3 | T03 | CH3743 | 1.41895001 | 103.733868 | N.A | AM | 809 | Bird | Lonchura punctulata | Least Concern | Least Concern | N.A | No | 7 | Seen | Targeted | | | | | |
| 3-Dec-20 | Oct-Mar | 3 | T03 | CH3743 | 1.41895001 | 103.733868 | N.A | AM | 809 | Bird | Amaurornis phoenicurus | Least Concern | Least Concern | N.A | No | 1 | Seen | Targeted | | | | | |
| 3-Dec-20 | Oct-Mar | 3 | T03 | CH3744 | 1.41913902 | 103.734066 | N.A | AM | 811 | Bird | Lanius tigrinus | Least Concern | Near Threatened | N.A | No | 1 | Seen | Targeted | 5421 | | | | |
| 3-Dec-20 | Oct-Mar | 3 | T03 | CH3744 | 1.41913902 | 103.734066 | N.A | AM | 812 | Bird | Unidentified Rallidae | N.A | N.A | N.A | N.A | 1 | Seen | Targeted | | | | | |
| 3-Dec-20 | Oct-Mar | 3 | T03 | CH3744 | 1.41913902 | 103.734066 | N.A | AM | 812 | Bird | Merops philippinus | Least Concern | Least Concern | N.A | No | 4 | Seen | Targeted | | | | | |
| 3-Dec-20 | Oct-Mar | 3 | T03 | CH3745 | 1.41939601 | 103.734333 | N.A | AM | 814 | Bird | Haliastur indus | Least Concern | Least Concern | N.A | No | 1 | Seen | Targeted | | | 0 | 50 | Caught fish |
| 3-Dec-20 | Oct-Mar | 3 | T03 | CH3746 | 1.41957597 | 103.734546 | N.A | AM | 815 | Bird | Haliaeetus leucogaster | Least Concern | Least Concern | N.A | No | 1 | Seen | Incidental | | | | | >50m |
| 3-Dec-20 | Oct-Mar | 3 | T03 | CH3747 | 1.41971301 | 103.734702 | N.A | AM | 816 | Bird | Hirundo rustica | Least Concern | Near Threatened | N.A | No | 1 | Seen | Targeted | | | | | |
| 3-Dec-20 | Oct-Mar | 3 | T03 | CH3747 | 1.41971301 | 103.734702 | N.A | AM | 816 | Bird | Corvus splendens | Least Concern | Not Assessed | N.A | No | 6 | Seen | Incidental | | | | | >50m |
| 3-Dec-20 | Oct-Mar | 3 | T03 | CH3748 | 1.419797 | 103.734761 | N.A | AM | 818 | Bird | Lanius cristatus | Least Concern | Vulnerable | Vulnerable | Yes | 1 | Seen | Targeted | 5423 | | | | |
| 3-Dec-20 | Oct-Mar | 3 | T03 | CH3749 | 1.42002901 | 103.735038 | N.A | AM | 819 | Bird | Treron vernans | Least Concern | Least Concern | N.A | No | 4 | Seen | Targeted | | | | | |
| 3-Dec-20 | Oct-Mar | 3 | T03 | CH3749 | 1.42002901 | 103.735038 | N.A | AM | 819 | Bird | Acridotheres javanicus | Vulnerable | Not Assessed | N.A | No | 4 | Seen | Targeted | | | | | |
| 3-Dec-20 | Oct-Mar | 3 | T03 | CH3749 | 1.42002901 | 103.735038 | N.A | AM | 820 | Bird | Eudynamys scolopaceus | Least Concern | Least Concern | N.A | No | 1 | Heard | Incidental | | | | | >50m |
| 3-Dec-20 | Oct-Mar | 3 | T03 | CH3750 | 1.420386 | 103.735414 | N.A | AM | 821 | Bird | Locustella certhiola | N.A | N.A | N.A | N.A | 2 | Heard | Targeted | | | | | |
| 3-Dec-20 | Oct-Mar | 3 | T03 | CH3751 | 1.42060996 | 103.735589 | N.A | AM | 823 | Bird | Copsychus saularis | Least Concern | Vulnerable | Vulnerable | Yes | 1 | Heard | Incidental | | | | | >50m |
| 3-Dec-20 | Oct-Mar | 3 | T03 | CH3752 | 1.42098002 | 103.735863 | N.A | AM | 825 | Bird | Ardea alba | Least Concern | Vulnerable | Vulnerable | Yes | 1 | Seen | Targeted | | | 20 | 0 | |
| 3-Dec-20 | Oct-Mar | 3 | T03 | CH3752 | 1.42098002 | 103.735863 | N.A | AM | 825 | Bird | Ardea purpurea | Least Concern | Endangered | Endangered | Yes | 1 | Seen | Targeted | | | 5 | 1 | |
| 3-Dec-20 | Oct-Mar | 3 | T03 | CH3753 | 1.42163901 | 103.736069 | N.A | AM | 828 | Bird | Merops philippinus | Least Concern | Least Concern | N.A | No | 1 | Seen | Targeted | | | | | |
| 3-Dec-20 | Oct-Mar | 3 | T03 | J603 | 1.42166197 | 103.736064 | N.A | AM | 830 | Bird | Ixobrychus sinensis | Least Concern | Vulnerable | Vulnerable | Yes | 1 | Seen | Incidental | | | | | |
| 3-Dec-20 | Oct-Mar | 3 | T03 | J604 | 1.42056302 | 103.73555 | N.A | AM | 838 | Bird | Lalage nigra | Least Concern | Least Concern | N.A | No | 2 | Seen | Incidental | | | | | |
| 3-Dec-20 | Oct-Mar | 3 | T03 | J604 | 1.42056302 | 103.73555 | N.A | AM | 838 | Bird | Anthreptes malacensis | Least Concern | Least Concern | N.A | No | 1 | Seen | Incidental | | | | | |
| 3-Dec-20 | Oct-Mar | 3 | T03 | J610 | 1.41755803 | 103.732388 | N.A | AM | 905 | Bird | Orthotomus ruficeps | Least Concern | Least Concern | N.A | No | 1 | Heard | Incidental | | | | | |
| 3-Dec-20 | Oct-Mar | 3 | T03 | J614 | 1.41534504 | 103.729971 | N.A | AM | 924 | Bird | Pericrocotus divaricatus | Least Concern | Least Concern | N.A | No | 1 | Heard | Incidental | | | | | |
| 5-Dec-20 | Oct-Mar | 3 | T02 | Turut Gate 1 | 1.4219 | 103.72813 | N.A | AM | 800 | Bird | Falco peregrinus | Least Concern | Least Concern | N.A | No | 1 | Seen | Incidental | JT1524 | | | | Perching on tower outside of Turut Gate 1 |
| 7-Dec-20 | Oct-Mar | 3 | T01 | CH3810 | 1.43583996 | 103.73704 | N.A | PM | 2001 | Bird | Rallina fasciata | Least Concern | Near Threatened | N.A | No | 2 | Heard | Targeted | | | | | |
| 7-Dec-20 | Oct-Mar | 3 | T01 | CH3813 | 1.435544 | 103.73716 | N.A | PM | 2005 | Bird | Caprimulgus macrurus | Least Concern | Not Assessed | N.A | No | 1 | Seen | Targeted | | | | | |
| 7-Dec-20 | Oct-Mar | 3 | T01 | CH3818 | 1.436464 | 103.73588 | N.A | PM | 2016 | Bird | Orthotomus ruficeps | Least Concern | Least Concern | N.A | No | 1 | Seen | Targeted | | | | | |
| 7-Dec-20 | Oct-Mar | 3 | T02 | CH3826 | 1.421292 | 103.727873 | N.A | PM | 2050 | Bird | Caprimulgus macrurus | Least Concern | Not Assessed | N.A | No | 1 | Seen | Targeted | | | | | |
| 7-Dec-20 | Oct-Mar | 3 | T02 | CH3826 | 1.421292 | 103.727873 | N.A | PM | 2050 | Bird | Vanellus indicus | Least Concern | Near Threatened | N.A | No | 1 | Heard | Targeted | | | | | |
| 7-Dec-20 | Oct-Mar | 3 | T02 | CH3828 | 1.42131798 | 103.728395 | N.A | PM | 2053 | Bird | Ketupa ketupu | Least Concern | Vulnerable | Vulnerable | Yes | 1 | Seen | Targeted | | | 20 | 20 | |

| Date | DataTab | Cycle | Route | Waypoint | Latitude | Longitude | PointBoat | AM/PM | Time | Taxon | Scientific Name | GlobalStatus | NationalStatus | Status | ThreatenedSpecies | Quantity | ObservationType | Method | Photo | FID | PerpendicularDistance | Height | Remarks |
|---|---|---|---|---|---|---|---|---|---|---|---|---|---|---|---|---|---|---|---|---|---|---|---|
| 7-Dec-20 | Oct-Mar | 3 | T02 | CH3844 | 1.41859897 | 103.729167 | N.A | PM | 2132 | Bird | Caprimulgus sp. | N.A | N.A | N.A | N.A | 1 | Seen | Targeted | | | | | |
| 7-Dec-20 | Oct-Mar | 3 | T02 | CH3854 | 1.41897298 | 103.726591 | N.A | PM | 2151 | Bird | Treron vernans | Least Concern | Least Concern | N.A | No | 2 | Seen | Targeted | | | | | |
| 7-Dec-20 | Oct-Mar | 3 | T02 | CH3855 | 1.41927104 | 103.726568 | N.A | PM | 2154 | Bird | Caprimulgus sp. | N.A | N.A | N.A | N.A | 1 | Seen | Targeted | | | | | |
| 7-Dec-20 | Oct-Mar | 3 | T02 | CH3856 | 1.41959399 | 103.726558 | N.A | PM | 2156 | Bird | Amaurornis phoenicurus | Least Concern | Least Concern | N.A | No | 1 | Seen | Targeted | | | | | |
| 7-Dec-20 | Oct-Mar | 3 | T02 | CH3859 | 1.42042204 | 103.72681 | N.A | PM | 2159 | Bird | Otus lempiji | Least Concern | Least Concern | N.A | No | 1 | Heard | Targeted | | | | | |
| 7-Dec-20 | Oct-Mar | 3 | T02 | CH3862 | 1.42108002 | 103.727191 | N.A | PM | 2203 | Bird | Treron vernans | Least Concern | Least Concern | N.A | No | 1 | Seen | Targeted | | | | | |
| 7-Dec-20 | Oct-Mar | 3 | T04 | CH3754 | 1.42120097 | 103.74289 | N.A | AM | 700 | Bird | Haliastur indus | Least Concern | Least Concern | N.A | No | 1 | Seen | Targeted | | | 50 | 20 | |
| 7-Dec-20 | Oct-Mar | 3 | T04 | CH3755 | 1.42121497 | 103.742706 | N.A | AM | 700 | Bird | Acridotheres javanicus | Vulnerable | Not Assessed | N.A | No | 12 | Seen | Targeted | | | | | |
| 7-Dec-20 | Oct-Mar | 3 | T04 | CH3755 | 1.42121497 | 103.742706 | N.A | AM | 700 | Bird | Aerodramus sp. | N.A | N.A | N.A | N.A | 1 | Seen | Targeted | | | | | |
| 7-Dec-20 | Oct-Mar | 3 | T04 | CH3756 | 1.42120097 | 103.742695 | N.A | AM | 701 | Bird | Hirundo sp. | N.A | N.A | N.A | N.A | 1 | Seen | Targeted | | | | | |
| 7-Dec-20 | Oct-Mar | 3 | T04 | CH3757 | 1.42148998 | 103.742366 | N.A | AM | 703 | Bird | Acridotheres javanicus | Vulnerable | Not Assessed | N.A | No | 1 | Heard | Targeted | | | | | |
| 7-Dec-20 | Oct-Mar | 3 | T04 | CH3757 | 1.42148998 | 103.742366 | N.A | AM | 703 | Bird | Pericrocotus divaricatus | Least Concern | Least Concern | N.A | No | 1 | Heard | Targeted | | | | | |
| 7-Dec-20 | Oct-Mar | 3 | T04 | CH3758 | 1.42159903 | 103.742246 | N.A | AM | 705 | Bird | Cinnyris jugularis | Least Concern | Least Concern | N.A | No | 1 | Heard | Targeted | | | | | |
| 7-Dec-20 | Oct-Mar | 3 | T04 | CH3759 | 1.42197202 | 103.742251 | N.A | AM | 708 | Bird | Pericrocotus divaricatus | Least Concern | Least Concern | N.A | No | 1 | Heard | Targeted | | | | | |
| 7-Dec-20 | Oct-Mar | 3 | T04 | CH3760 | 1.422529 | 103.742823 | N.A | AM | 713 | Bird | Corvus splendens | Least Concern | Not Assessed | N.A | No | 3 | Seen | Targeted | | | | | |
| 7-Dec-20 | Oct-Mar | 3 | T04 | CH3760 | 1.422529 | 103.742823 | N.A | AM | 713 | Bird | Oriolus chinensis | Least Concern | Least Concern | N.A | No | 1 | Heard | Targeted | | | | | |
| 7-Dec-20 | Oct-Mar | 3 | T04 | CH3761 | 1.42276998 | 103.742868 | N.A | AM | 716 | Bird | Dicaeum cruentatum | Least Concern | Least Concern | N.A | No | 1 | Heard | Targeted | | | | | |
| 7-Dec-20 | Oct-Mar | 3 | T04 | CH3762 | 1.42293803 | 103.743298 | N.A | AM | 719 | Bird | Cinnyris jugularis | Least Concern | Least Concern | N.A | No | 1 | Heard | Targeted | | | | | |
| 7-Dec-20 | Oct-Mar | 3 | T04 | CH3763 | 1.42308002 | 103.743434 | N.A | AM | 720 | Bird | Aplonis panayensis | Least Concern | Least Concern | N.A | No | 1 | Heard | Targeted | | | | | |
| 7-Dec-20 | Oct-Mar | 3 | T04 | CH3764 | 1.42329997 | 103.743485 | N.A | AM | 722 | Bird | Pycnonotus zeylanicus | Critically Endangered | Endangered | Critically Endangered | Yes | 1 | Heard | Targeted | | | | | |
| 7-Dec-20 | Oct-Mar | 3 | T04 | CH3765 | 1.42347498 | 103.743455 | N.A | AM | 723 | Bird | Corvus splendens | Least Concern | Not Assessed | N.A | No | 2 | Heard | Targeted | | | | | |
| 7-Dec-20 | Oct-Mar | 3 | T04 | CH3766 | 1.42361697 | 103.743523 | N.A | AM | 724 | Bird | Aplonis panayensis | Least Concern | Least Concern | N.A | No | 1 | Heard | Targeted | | | | | |
| 7-Dec-20 | Oct-Mar | 3 | T04 | CH3767 | 1.42368604 | 103.743667 | N.A | AM | 726 | Bird | Treron vernans | Least Concern | Least Concern | N.A | No | 1 | Heard | Targeted | | | | | |
| 7-Dec-20 | Oct-Mar | 3 | T04 | CH3767 | 1.42368604 | 103.743667 | N.A | AM | 726 | Bird | Acridotheres javanicus | Vulnerable | Not Assessed | N.A | No | 2 | Heard | Targeted | | | | | |
| 7-Dec-20 | Oct-Mar | 3 | T04 | CH3768 | 1.42377899 | 103.743827 | N.A | AM | 727 | Bird | Aerodramus sp. | N.A | N.A | N.A | N.A | 1 | Seen | Targeted | | | | | |
| 7-Dec-20 | Oct-Mar | 3 | T04 | CH3769 | 1.42386298 | 103.743843 | N.A | AM | 729 | Bird | Rhipidura javanica | Least Concern | Least Concern | N.A | No | 1 | Seen | Targeted | | | | | |
| 7-Dec-20 | Oct-Mar | 3 | T04 | CH3770 | 1.42402098 | 103.743807 | N.A | AM | 730 | Bird | Corvus macrorhynchos | Least Concern | Vulnerable | Vulnerable | Yes | 1 | Heard | Targeted | | | | | |
| 7-Dec-20 | Oct-Mar | 3 | T04 | CH3771 | 1.42415199 | 103.743994 | N.A | AM | 732 | Bird | Merops sp. | N.A | N.A | N.A | N.A | 1 | Heard | Targeted | | | | | |
| 7-Dec-20 | Oct-Mar | 3 | T04 | CH3772 | 1.424226 | 103.744439 | N.A | AM | 735 | Bird | Eudynamys scolopaceus | Least Concern | Least Concern | N.A | No | 1 | Heard | Targeted | | | | | |
| 7-Dec-20 | Oct-Mar | 3 | T04 | CH3772 | 1.424226 | 103.744439 | N.A | AM | 735 | Bird | Corvus macrorhynchos | Least Concern | Vulnerable | Vulnerable | Yes | 1 | Heard | Targeted | | | | | |
| 7-Dec-20 | Oct-Mar | 3 | T04 | CH3772 | 1.424226 | 103.744439 | N.A | AM | 735 | Bird | Copsychus saularis | Least Concern | Vulnerable | Vulnerable | Yes | 1 | Heard | Targeted | | | | | |

| Date | DataTab | Cycle | Route | Waypoint | Latitude | Longitude | PointBoat | AM/PM | Time | Taxon | Scientific Name | GlobalStatus | NationalStatus | Status | ThreatenedSpecies | Quantity | ObservationType | Method | Photo | FID | PerpendicularDistance | Height | Remarks |
|---|---|---|---|---|---|---|---|---|---|---|---|---|---|---|---|---|---|---|---|---|---|---|---|
| 7-Dec-20 | Oct-Mar | 3 | T04 | CH3773 | 1.42448802 | 103.744541 | N.A | AM | 737 | Bird | Picus vittatus | Least Concern | Least Concern | N.A | No | 1 | Heard | Targeted | | | | | |
| 7-Dec-20 | Oct-Mar | 3 | T04 | CH3773 | 1.42448802 | 103.744541 | N.A | AM | 737 | Bird | Acridotheres javanicus | Vulnerable | Not Assessed | N.A | No | 1 | Heard | Targeted | | | | | |
| 7-Dec-20 | Oct-Mar | 3 | T04 | CH3774 | 1.42462397 | 103.7448 | N.A | AM | 739 | Bird | Corvus macrorhynchos | Least Concern | Vulnerable | Vulnerable | Yes | 1 | Seen | Targeted | | | | | |
| 7-Dec-20 | Oct-Mar | 3 | T04 | CH3774 | 1.42462397 | 103.7448 | N.A | AM | 740 | Bird | Treron vernans | Least Concern | Least Concern | N.A | No | 7 | Seen | Targeted | | | | | |
| 7-Dec-20 | Oct-Mar | 3 | T04 | CH3774 | 1.42462397 | 103.7448 | N.A | AM | 740 | Bird | Hirundo tahitica | Least Concern | Least Concern | N.A | No | 2 | Seen | Targeted | | | | | |
| 7-Dec-20 | Oct-Mar | 3 | T04 | CH3774 | 1.42462397 | 103.7448 | N.A | AM | 740 | Bird | Aerodramus sp. | N.A | N.A | N.A | N.A | 10 | Seen | Targeted | | | | | |
| 7-Dec-20 | Oct-Mar | 3 | T04 | CH3774 | 1.42462397 | 103.7448 | N.A | AM | 742 | Bird | Acridotheres javanicus | Vulnerable | Not Assessed | N.A | No | 2 | Heard | Targeted | | | | | |
| 7-Dec-20 | Oct-Mar | 3 | T04 | CH3775 | 1.42483796 | 103.745065 | N.A | AM | 743 | Bird | Spilopelia chinensis | Least Concern | Least Concern | N.A | No | 1 | Heard | Targeted | | | | | |
| 7-Dec-20 | Oct-Mar | 3 | T04 | CH3775 | 1.42483796 | 103.745065 | N.A | AM | 743 | Bird | Rhipidura javanica | Least Concern | Least Concern | N.A | No | 1 | Heard | Targeted | | | | | |
| 7-Dec-20 | Oct-Mar | 3 | T04 | CH3776 | 1.42532604 | 103.745227 | N.A | AM | 746 | Bird | Merops sp. | N.A | N.A | N.A | N.A | 2 | Heard | Targeted | | | | | |
| 7-Dec-20 | Oct-Mar | 3 | T04 | CH3777 | 1.42549602 | 103.745254 | N.A | AM | 747 | Bird | Oriolus chinensis | Least Concern | Least Concern | N.A | No | 1 | Heard | Targeted | | | | | |
| 7-Dec-20 | Oct-Mar | 3 | T04 | CH3778 | 1.42563198 | 103.74533 | N.A | AM | 748 | Bird | Halcyon smyrnensis | Least Concern | Least Concern | N.A | No | 1 | Heard | Targeted | | | | | |
| 7-Dec-20 | Oct-Mar | 3 | T04 | CH3779 | 1.42580599 | 103.745418 | N.A | AM | 749 | Bird | Phylloscopus borealis | Least Concern | Least Concern | N.A | No | 1 | Heard | Targeted | | | | | |
| 7-Dec-20 | Oct-Mar | 3 | T04 | CH3779 | 1.42580599 | 103.745418 | N.A | AM | 749 | Bird | Orthotomus atrogularis | Least Concern | Least Concern | N.A | No | 1 | Heard | Targeted | | | | | |
| 7-Dec-20 | Oct-Mar | 3 | T04 | CH3779 | 1.42580599 | 103.745418 | N.A | AM | 749 | Bird | Mixornis gularis | Least Concern | Least Concern | N.A | No | 3 | Heard | Targeted | | | | | |
| 7-Dec-20 | Oct-Mar | 3 | T04 | CH3779 | 1.42580599 | 103.745418 | N.A | AM | 749 | Bird | Oriolus chinensis | Least Concern | Least Concern | N.A | No | 1 | Heard | Targeted | | | | | |
| 7-Dec-20 | Oct-Mar | 3 | T04 | CH3779 | 1.42580599 | 103.745418 | N.A | AM | 749 | Bird | Aplonis panayensis | Least Concern | Least Concern | N.A | No | 1 | Heard | Targeted | | | | | |
| 7-Dec-20 | Oct-Mar | 3 | T04 | CH3780 | 1.42600698 | 103.745455 | N.A | AM | 751 | Bird | Cinnyris jugularis | Least Concern | Least Concern | N.A | No | 2 | Heard | Targeted | | | | | |
| 7-Dec-20 | Oct-Mar | 3 | T04 | CH3780 | 1.42600698 | 103.745455 | N.A | AM | 752 | Bird | Anthreptes malacensis | Least Concern | Least Concern | N.A | No | 2 | Seen | Targeted | | | | | |
| 7-Dec-20 | Oct-Mar | 3 | T04 | CH3780 | 1.42600698 | 103.745455 | N.A | AM | 752 | Bird | Zosterops simplex | Least Concern | Vulnerable | Vulnerable | Yes | 1 | Seen | Targeted | | | | | |
| 7-Dec-20 | Oct-Mar | 3 | T04 | CH3781 | 1.42628501 | 103.745561 | N.A | AM | 754 | Bird | Phylloscopus borealis | Least Concern | Least Concern | N.A | No | 1 | Heard | Targeted | | | | | |
| 7-Dec-20 | Oct-Mar | 3 | T04 | CH3782 | 1.426542 | 103.745513 | N.A | AM | 756 | Bird | Rhipidura javanica | Least Concern | Least Concern | N.A | No | 1 | Heard | Targeted | | | | | |
| 7-Dec-20 | Oct-Mar | 3 | T04 | CH3783 | 1.42682296 | 103.745521 | N.A | AM | 758 | Bird | Cinnyris jugularis | Least Concern | Least Concern | N.A | No | 1 | Heard | Targeted | | | | | |
| 7-Dec-20 | Oct-Mar | 3 | T04 | CH3784 | 1.42715204 | 103.745798 | N.A | AM | 802 | Bird | Pycnonotus plumosus | Least Concern | Least Concern | N.A | No | 1 | Heard | Targeted | | | | | |
| 7-Dec-20 | Oct-Mar | 3 | T04 | CH3784 | 1.42715204 | 103.745798 | N.A | AM | 802 | Bird | Oriolus chinensis | Least Concern | Least Concern | N.A | No | 1 | Heard | Targeted | | | | | |
| 7-Dec-20 | Oct-Mar | 3 | T04 | CH3785 | 1.42726603 | 103.745892 | N.A | AM | 803 | Bird | Orthotomus sutorius | Least Concern | Least Concern | N.A | No | 1 | Heard | Targeted | | | | | |
| 7-Dec-20 | Oct-Mar | 3 | T04 | CH3785 | 1.42726603 | 103.745892 | N.A | AM | 803 | Bird | Pycnonotus zeylanicus | Critically Endangered | Endangered | Critically Endangered | Yes | 1 | Heard | Targeted | | | | | |
| 7-Dec-20 | Oct-Mar | 3 | T04 | CH3785 | 1.42726603 | 103.745892 | N.A | AM | 803 | Bird | Eudynamys scolopaceus | Least Concern | Least Concern | N.A | No | 1 | Heard | Targeted | | | | | |
| 7-Dec-20 | Oct-Mar | 3 | T04 | CH3786 | 1.427246 | 103.746041 | N.A | AM | 804 | Bird | Aplonis panayensis | Least Concern | Least Concern | N.A | No | 1 | Heard | Targeted | | | | | |
| 7-Dec-20 | Oct-Mar | 3 | T04 | CH3786 | 1.427246 | 103.746041 | N.A | AM | 804 | Bird | Cinnyris jugularis | Least Concern | Least Concern | N.A | No | 1 | Heard | Targeted | | | | | |
| 7-Dec-20 | Oct-Mar | 3 | T04 | CH3786 | 1.427246 | 103.746041 | N.A | AM | 805 | Bird | Pycnonotus goiavier | Least Concern | Least Concern | N.A | No | 1 | Heard | Targeted | | | | | |

| Date | DataTab | Cycle | Route | Waypoint | Latitude | Longitude | PointBoat | AM/PM | Time | Taxon | Scientific Name | GlobalStatus | NationalStatus | Status | ThreatenedSpecies | Quantity | ObservationType | Method | Photo | FID | PerpendicularDistance | Height | Remarks |
|---|---|---|---|---|---|---|---|---|---|---|---|---|---|---|---|---|---|---|---|---|---|---|---|
| 7-Dec-20 | Oct-Mar | 3 | T04 | CH3786 | 1.427246 | 103.746041 | N.A | AM | 805 | Bird | Corvus macrorhynchos | Least Concern | Vulnerable | Vulnerable | Yes | 1 | Seen | Targeted | | | | | |
| 7-Dec-20 | Oct-Mar | 3 | T04 | CH3787 | 1.42736703 | 103.74634 | N.A | AM | 807 | Bird | Zosterops simplex | Least Concern | Vulnerable | Vulnerable | Yes | 2 | Heard | Targeted | | | | | |
| 7-Dec-20 | Oct-Mar | 3 | T04 | CH3788 | 1.427463 | 103.746494 | N.A | AM | 808 | Bird | Eudynamys scolopaceus | Least Concern | Least Concern | N.A | No | 1 | Heard | Targeted | | | | | |
| 7-Dec-20 | Oct-Mar | 3 | T04 | CH3788 | 1.427463 | 103.746494 | N.A | AM | 809 | Bird | Haliaeetus leucogaster | Least Concern | Least Concern | N.A | No | 2 | Heard | Targeted | | | | | |
| 7-Dec-20 | Oct-Mar | 3 | T04 | CH3789 | 1.42783902 | 103.746655 | N.A | AM | 811 | Bird | Dicaeum cruentatum | Least Concern | Least Concern | N.A | No | 1 | Heard | Targeted | | | | | |
| 7-Dec-20 | Oct-Mar | 3 | T04 | CH3790 | 1.42796801 | 103.746741 | N.A | AM | 812 | Bird | Pycnonotus zeylanicus | Critically Endangered | Endangered | Critically Endangered | Yes | 1 | Heard | Targeted | | | | | |
| 7-Dec-20 | Oct-Mar | 3 | T04 | CH3791 | 1.427908 | 103.747299 | N.A | AM | 816 | Bird | Eudynamys scolopaceus | Least Concern | Least Concern | N.A | No | 1 | Seen | Targeted | | | | | |
| 7-Dec-20 | Oct-Mar | 3 | T04 | CH3791 | 1.427908 | 103.747299 | N.A | AM | 816 | Bird | Spilopelia chinensis | Least Concern | Least Concern | N.A | No | 1 | Seen | Targeted | | | | | |
| 7-Dec-20 | Oct-Mar | 3 | T04 | CH3791 | 1.427908 | 103.747299 | N.A | AM | 816 | Bird | Cinnyris jugularis | Least Concern | Least Concern | N.A | No | 1 | Seen | Targeted | | | | | |
| 7-Dec-20 | Oct-Mar | 3 | T04 | CH3791 | 1.427908 | 103.747299 | N.A | AM | 816 | Bird | Aplonis panayensis | Least Concern | Least Concern | N.A | No | 27 | Seen | Targeted | | | | | |
| 7-Dec-20 | Oct-Mar | 3 | T04 | CH3791 | 1.427908 | 103.747299 | N.A | AM | 817 | Bird | Muscicapa dauurica | Least Concern | Least Concern | N.A | No | 1 | Seen | Targeted | | | | | |
| 7-Dec-20 | Oct-Mar | 3 | T04 | CH3791 | 1.427908 | 103.747299 | N.A | AM | 817 | Bird | Treron vernans | Least Concern | Least Concern | N.A | No | 5 | Seen | Targeted | | | | | |
| 7-Dec-20 | Oct-Mar | 3 | T04 | CH3791 | 1.427908 | 103.747299 | N.A | AM | 818 | Bird | Aerodramus sp. | N.A | N.A | N.A | N.A | 2 | Seen | Targeted | | | | | |
| 7-Dec-20 | Oct-Mar | 3 | T04 | CH3792 | 1.42833699 | 103.747283 | N.A | AM | 819 | Bird | Acridotheres javanicus | Vulnerable | Not Assessed | N.A | No | 2 | Seen | Targeted | | | | | |
| 7-Dec-20 | Oct-Mar | 3 | T04 | CH3792 | 1.42833699 | 103.747283 | N.A | AM | 819 | Bird | Merops philippinus | Least Concern | Least Concern | N.A | No | 1 | Seen | Targeted | | | | | |
| 7-Dec-20 | Oct-Mar | 3 | T04 | CH3792 | 1.42833699 | 103.747283 | N.A | AM | 819 | Bird | Pycnonotus goiavier | Least Concern | Least Concern | N.A | No | 1 | Seen | Targeted | | | | | |
| 7-Dec-20 | Oct-Mar | 3 | T04 | CH3792 | 1.42833699 | 103.747283 | N.A | AM | 819 | Bird | Acridotheres javanicus | Vulnerable | Not Assessed | N.A | No | 4 | Seen | Targeted | | | | | |
| 7-Dec-20 | Oct-Mar | 3 | T04 | CH3792 | 1.42833699 | 103.747283 | N.A | AM | 819 | Bird | Spilopelia chinensis | Least Concern | Least Concern | N.A | No | 1 | Seen | Targeted | | | | | |
| 7-Dec-20 | Oct-Mar | 3 | T04 | CH3792 | 1.42833699 | 103.747283 | N.A | AM | 819 | Bird | Corvus splendens | Least Concern | Not Assessed | N.A | No | 1 | Seen | Targeted | | | | | |
| 7-Dec-20 | Oct-Mar | 3 | T04 | CH3792 | 1.42833699 | 103.747283 | N.A | AM | 819 | Bird | Zosterops simplex | Least Concern | Vulnerable | Vulnerable | Yes | 1 | Heard | Targeted | | | | | |
| 7-Dec-20 | Oct-Mar | 3 | T04 | CH3793 | 1.4288 | 103.746922 | N.A | AM | 822 | Bird | Ardea purpurea | Least Concern | Endangered | Endangered | Yes | 1 | Seen | Targeted | | | 15 | 0 | |
| 7-Dec-20 | Oct-Mar | 3 | T04 | CH3793 | 1.4288 | 103.746922 | N.A | AM | 822 | Bird | Haliaeetus leucogaster | Least Concern | Least Concern | N.A | No | 2 | Seen | Incidental | | | | | >50m |
| 7-Dec-20 | Oct-Mar | 3 | T04 | CH3793 | 1.4288 | 103.746922 | N.A | AM | 822 | Bird | Ardea cinerea | Least Concern | Least Concern | N.A | No | 1 | Seen | Incidental | | | | | >50m |
| 7-Dec-20 | Oct-Mar | 3 | T04 | CH3793 | 1.4288 | 103.746922 | N.A | AM | 822 | Bird | Corvus splendens | Least Concern | Not Assessed | N.A | No | 3 | Seen | Targeted | | | | | |
| 7-Dec-20 | Oct-Mar | 3 | T04 | CH3794 | 1.42911399 | 103.746879 | N.A | AM | 824 | Bird | Acridotheres javanicus | Vulnerable | Not Assessed | N.A | No | 2 | Heard | Targeted | | | | | |
| 7-Dec-20 | Oct-Mar | 3 | T04 | CH3794 | 1.42911399 | 103.746879 | N.A | AM | 824 | Bird | Pycnonotus zeylanicus | Critically Endangered | Endangered | Critically Endangered | Yes | 1 | Heard | Targeted | | | | | |
| 7-Dec-20 | Oct-Mar | 3 | T04 | CH3795 | 1.42946896 | 103.746741 | N.A | AM | 826 | Bird | Orthotomus atrogularis | Least Concern | Least Concern | N.A | No | 1 | Heard | Targeted | | | | | |
| 7-Dec-20 | Oct-Mar | 3 | T04 | CH3795 | 1.42946896 | 103.746741 | N.A | AM | 827 | Bird | Cinnyris jugularis | Least Concern | Least Concern | N.A | No | 1 | Heard | Targeted | | | | | |
| 7-Dec-20 | Oct-Mar | 3 | T04 | CH3796 | 1.429748 | 103.74669 | N.A | AM | 828 | Bird | Treron vernans | Least Concern | Least Concern | N.A | No | 1 | Seen | Targeted | | | | | |
| 7-Dec-20 | Oct-Mar | 3 | T04 | CH3797 | 1.430065 | 103.746604 | N.A | AM | 830 | Bird | Lalage nigra | Least Concern | Least Concern | N.A | No | 1 | Seen | Targeted | | | | | |
| 7-Dec-20 | Oct-Mar | 3 | T04 | CH3797 | 1.430065 | 103.746604 | N.A | AM | 830 | Bird | Merops viridis | Least Concern | Least Concern | N.A | No | 1 | Seen | Targeted | | | | | |
| 7-Dec-20 | Oct-Mar | 3 | T04 | CH3797 | 1.430065 | 103.746604 | N.A | AM | 830 | Bird | Aplonis panayensis | Least Concern | Least Concern | N.A | No | 40 | Seen | Targeted | | | | | |

| Date | DataTab | Cycle | Route | Waypoint | Latitude | Longitude | PointBoat | AM/PM | Time | Taxon | Scientific Name | GlobalStatus | NationalStatus | Status | ThreatenedSpecies | Quantity | ObservationType | Method | Photo | FID | PerpendicularDistance | Height | Remarks |
|---|---|---|---|---|---|---|---|---|---|---|---|---|---|---|---|---|---|---|---|---|---|---|---|
| 7-Dec-20 | Oct-Mar | 3 | T04 | CH3798 | 1.430497 | 103.746693 | N.A | AM | 833 | Bird | Oriolus chinensis | Least Concern | Least Concern | N.A | No | 1 | Heard | Targeted | | | | | |
| 7-Dec-20 | Oct-Mar | 3 | T04 | CH3798 | 1.430497 | 103.746693 | N.A | AM | 833 | Bird | Acridotheres javanicus | Vulnerable | Not Assessed | N.A | No | 1 | Heard | Targeted | | | | | |
| 7-Dec-20 | Oct-Mar | 3 | T04 | CH3799 | 1.430468 | 103.746787 | N.A | AM | 834 | Bird | Treron vernans | Least Concern | Least Concern | N.A | No | 10 | Seen | Targeted | | | | | |
| 7-Dec-20 | Oct-Mar | 3 | T04 | CH3799 | 1.430468 | 103.746787 | N.A | AM | 834 | Bird | Acridotheres javanicus | Vulnerable | Not Assessed | N.A | No | 10 | Seen | Targeted | | | | | |
| 8-Dec-20 | Oct-Mar | 3 | T02 | J625 | 1.42132804 | 103.727529 | N.A | AM | 716 | Bird | Ardea purpurea | Least Concern | Endangered | Endangered | Yes | 1 | Seen | Incidental | | | | | Juvenile |
| 8-Dec-20 | Oct-Mar | 3 | T02 | J625 | 1.42132804 | 103.727529 | N.A | AM | 716 | Bird | Psilopogon lineatus | Least Concern | Not Assessed | N.A | No | 1 | Heard | Targeted | | | | | |
| 8-Dec-20 | Oct-Mar | 3 | T02 | J625 | 1.42132804 | 103.727529 | N.A | AM | 716 | Bird | Pycnonotus goiavier | Least Concern | Least Concern | N.A | No | 2 | Heard | Targeted | | | | | |
| 8-Dec-20 | Oct-Mar | 3 | T02 | J625 | 1.42132804 | 103.727529 | N.A | AM | 716 | Bird | Eudynamys scolopaceus | Least Concern | Least Concern | N.A | No | 1 | Heard | Targeted | | | | | |
| 8-Dec-20 | Oct-Mar | 3 | T02 | J625 | 1.42132804 | 103.727529 | N.A | AM | 716 | Bird | Acridotheres javanicus | Vulnerable | Not Assessed | N.A | No | 3 | Seen | Targeted | | | | | |
| 8-Dec-20 | Oct-Mar | 3 | T02 | J625 | 1.42132804 | 103.727529 | N.A | AM | 716 | Bird | Corvus splendens | Least Concern | Not Assessed | N.A | No | 1 | Seen | Targeted | | | | | |
| 8-Dec-20 | Oct-Mar | 3 | T02 | J625 | 1.42132804 | 103.727529 | N.A | AM | 716 | Bird | Spilopelia chinensis | Least Concern | Least Concern | N.A | No | 1 | Heard | Targeted | | | | | |
| 8-Dec-20 | Oct-Mar | 3 | T02 | J625 | 1.42132804 | 103.727529 | N.A | AM | 716 | Bird | Aerodramus sp. | N.A | N.A | N.A | N.A | 2 | Seen | Targeted | | | | | |
| 8-Dec-20 | Oct-Mar | 3 | T02 | J625 | 1.42132804 | 103.727529 | N.A | AM | 716 | Bird | Aplonis panayensis | Least Concern | Least Concern | N.A | No | 25 | Seen | Targeted | | | | | |
| 8-Dec-20 | Oct-Mar | 3 | T02 | J625 | 1.42132804 | 103.727529 | N.A | AM | 716 | Bird | Geopelia striata | Least Concern | Least Concern | N.A | No | 1 | Heard | Targeted | | | | | |
| 8-Dec-20 | Oct-Mar | 3 | T02 | J625 | 1.42132804 | 103.727529 | N.A | AM | 716 | Bird | Oriolus chinensis | Least Concern | Least Concern | N.A | No | 1 | Heard | Targeted | | | | | |
| 8-Dec-20 | Oct-Mar | 3 | T02 | J625 | 1.42132804 | 103.727529 | N.A | AM | 716 | Bird | Ficedula zanthopygia | Least Concern | Least Concern | N.A | No | 1 | Heard | Targeted | | | | | |
| 8-Dec-20 | Oct-Mar | 3 | T02 | J626 | 1.42088204 | 103.726821 | N.A | AM | 722 | Bird | Todiramphus chloris | Least Concern | Least Concern | N.A | No | 1 | Heard | Targeted | | | | | |
| 8-Dec-20 | Oct-Mar | 3 | T02 | J626 | 1.42088204 | 103.726821 | N.A | AM | 722 | Bird | Treron vernans | Least Concern | Least Concern | N.A | No | 2 | Seen | Targeted | | | | | |
| 8-Dec-20 | Oct-Mar | 3 | T02 | J626 | 1.42088204 | 103.726821 | N.A | AM | 722 | Bird | Rhipidura javanica | Least Concern | Least Concern | N.A | No | 1 | Heard | Targeted | | | | | |
| 8-Dec-20 | Oct-Mar | 3 | T02 | J626 | 1.42088204 | 103.726821 | N.A | AM | 722 | Bird | Acridotheres javanicus | Vulnerable | Not Assessed | N.A | No | 2 | Seen | Targeted | | | | | |
| 8-Dec-20 | Oct-Mar | 3 | T02 | J626 | 1.42088204 | 103.726821 | N.A | AM | 722 | Bird | Eurystomus orientalis | Least Concern | Least Concern | N.A | No | 1 | Seen | Targeted | | | | | |
| 8-Dec-20 | Oct-Mar | 3 | T02 | J626 | 1.42088204 | 103.726821 | N.A | AM | 722 | Bird | Dinopium javanense | Least Concern | Least Concern | N.A | No | 1 | Heard | Targeted | | | | | |
| 8-Dec-20 | Oct-Mar | 3 | T02 | J626 | 1.42088204 | 103.726821 | N.A | AM | 722 | Bird | Cinnyris jugularis | Least Concern | Least Concern | N.A | No | 1 | Seen | Targeted | | | | | |
| 8-Dec-20 | Oct-Mar | 3 | T02 | J626 | 1.42088204 | 103.726821 | N.A | AM | 722 | Bird | Ardea intermedia | Least Concern | Least Concern | N.A | No | 3 | Seen | Targeted | | | | | |
| 8-Dec-20 | Oct-Mar | 3 | T02 | J626 | 1.42088204 | 103.726821 | N.A | AM | 722 | Bird | Agropsar sturninus | Least Concern | Least Concern | N.A | No | 10 | Seen | Targeted | | | | | |
| 8-Dec-20 | Oct-Mar | 3 | T02 | J626 | 1.42088204 | 103.726821 | N.A | AM | 722 | Bird | Todiramphus chloris | Least Concern | Least Concern | N.A | No | 1 | Seen | Targeted | | | | | |
| 8-Dec-20 | Oct-Mar | 3 | T02 | J626 | 1.42088204 | 103.726821 | N.A | AM | 722 | Bird | Orthotomus ruficeps | Least Concern | Least Concern | N.A | No | 1 | Heard | Targeted | | | | | |
| 8-Dec-20 | Oct-Mar | 3 | T02 | J626 | 1.42088204 | 103.726821 | N.A | AM | 722 | Bird | Amaurornis phoenicurus | Least Concern | Least Concern | N.A | No | 1 | Heard | Targeted | | | | | |
| 8-Dec-20 | Oct-Mar | 3 | T02 | J626 | 1.42088204 | 103.726821 | N.A | AM | 722 | Bird | Pycnonotus goiavier | Least Concern | Least Concern | N.A | No | 4 | Seen | Targeted | | | | | |
| 8-Dec-20 | Oct-Mar | 3 | T02 | J627 | 1.41995299 | 103.726582 | N.A | AM | 730 | Bird | Acrocephalus orientalis | Least Concern | Vulnerable | Vulnerable | Yes | 1 | Heard | Targeted | | | | | |
| 8-Dec-20 | Oct-Mar | 3 | T02 | J627 | 1.41995299 | 103.726582 | N.A | AM | 730 | Bird | Amaurornis phoenicurus | Least Concern | Least Concern | N.A | No | 1 | Heard | Targeted | | | | | |
| 8-Dec-20 | Oct-Mar | 3 | T02 | J627 | 1.41995299 | 103.726582 | N.A | AM | 730 | Bird | Geopelia striata | Least Concern | Least Concern | N.A | No | 1 | Heard | Targeted | | | | | |

| Date | DataTab | Cycle | Route | Waypoint | Latitude | Longitude | PointBoat | AM/PM | Time | Taxon | Scientific Name | GlobalStatus | NationalStatus | Status | ThreatenedSpecies | Quantity | ObservationType | Method | Photo | FID | PerpendicularDistance | Height | Remarks |
|---|---|---|---|---|---|---|---|---|---|---|---|---|---|---|---|---|---|---|---|---|---|---|---|
| 8-Dec-20 | Oct-Mar | 3 | T02 | J627 | 1.41995299 | 103.726582 | N.A | AM | 730 | Bird | Vanellus indicus | Least Concern | Near Threatened | N.A | No | 2 | Seen | Targeted | | | | | |
| 8-Dec-20 | Oct-Mar | 3 | T02 | J627 | 1.41995299 | 103.726582 | N.A | AM | 730 | Bird | Ardea cinerea | Least Concern | Least Concern | N.A | No | 2 | Seen | Targeted | | | | | |
| 8-Dec-20 | Oct-Mar | 3 | T02 | J627 | 1.41995299 | 103.726582 | N.A | AM | 730 | Bird | Chrysophlegma miniaceum | Least Concern | Least Concern | N.A | No | 1 | Heard | Targeted | | | | | |
| 8-Dec-20 | Oct-Mar | 3 | T02 | J628 | 1.41960799 | 103.726567 | N.A | AM | 733 | Bird | Ardea alba | Least Concern | Vulnerable | Vulnerable | Yes | 1 | Seen | Targeted | | | | | |
| 8-Dec-20 | Oct-Mar | 3 | T02 | J628 | 1.41960799 | 103.726567 | N.A | AM | 733 | Bird | Hirundo tahitica | Least Concern | Least Concern | N.A | No | 1 | Seen | Targeted | | | | | |
| 8-Dec-20 | Oct-Mar | 3 | T02 | J628 | 1.41960799 | 103.726567 | N.A | AM | 733 | Bird | Pycnonotus goiavier | Least Concern | Least Concern | N.A | No | 2 | Seen | Targeted | | | | | |
| 8-Dec-20 | Oct-Mar | 3 | T02 | J628 | 1.41960799 | 103.726567 | N.A | AM | 733 | Bird | Geopelia striata | Least Concern | Least Concern | N.A | No | 2 | Seen | Targeted | | | | | |
| 8-Dec-20 | Oct-Mar | 3 | T02 | J628 | 1.41960799 | 103.726567 | N.A | AM | 733 | Bird | Poliolimnas cinereus | Least Concern | Vulnerable | Vulnerable | Yes | 1 | Seen | Targeted | | | | | |
| 8-Dec-20 | Oct-Mar | 3 | T02 | J628 | 1.41960799 | 103.726567 | N.A | AM | 733 | Bird | Treron vernans | Least Concern | Least Concern | N.A | No | 3 | Seen | Targeted | | | | | |
| 8-Dec-20 | Oct-Mar | 3 | T02 | J628 | 1.41960799 | 103.726567 | N.A | AM | 733 | Bird | Prinia flaviventris | Least Concern | Near Threatened | N.A | No | 1 | Heard | Targeted | | | | | |
| 8-Dec-20 | Oct-Mar | 3 | T02 | J629 | 1.41881498 | 103.726614 | N.A | AM | 740 | Bird | Acrocephalus orientalis | Least Concern | Vulnerable | Vulnerable | Yes | 1 | Heard | Targeted | | | | | |
| 8-Dec-20 | Oct-Mar | 3 | T02 | J629 | 1.41881498 | 103.726614 | N.A | AM | 740 | Bird | Pycnonotus goiavier | Least Concern | Least Concern | N.A | No | 1 | Heard | Targeted | | | | | |
| 8-Dec-20 | Oct-Mar | 3 | T02 | J629 | 1.41881498 | 103.726614 | N.A | AM | 740 | Bird | Pycnonotus goiavier | Least Concern | Least Concern | N.A | No | 2 | Seen | Targeted | | | | | |
| 8-Dec-20 | Oct-Mar | 3 | T02 | J629 | 1.41881498 | 103.726614 | N.A | AM | 740 | Bird | Treron vernans | Least Concern | Least Concern | N.A | No | 2 | Heard | Targeted | | | | | |
| 8-Dec-20 | Oct-Mar | 3 | T02 | J629 | 1.41881498 | 103.726614 | N.A | AM | 740 | Bird | Psittacula alexandri | Near Threatened | Not Assessed | N.A | No | 1 | Heard | Targeted | | | | | |
| 8-Dec-20 | Oct-Mar | 3 | T02 | J629 | 1.41881498 | 103.726614 | N.A | AM | 740 | Bird | Nisaetus cirrhatus | Least Concern | Vulnerable | Vulnerable | Yes | 1 | Heard | Targeted | | | | | |
| 8-Dec-20 | Oct-Mar | 3 | T02 | J629 | 1.41881498 | 103.726614 | N.A | AM | 740 | Bird | Lanius cristatus | Least Concern | Vulnerable | Vulnerable | Yes | 1 | Seen | Targeted | | | | | |
| 8-Dec-20 | Oct-Mar | 3 | T02 | J630 | 1.41793999 | 103.727037 | N.A | AM | 747 | Bird | Vanellus indicus | Least Concern | Near Threatened | N.A | No | 14 | Seen | Targeted | | | | | In the abandoned site beside fence |
| 8-Dec-20 | Oct-Mar | 3 | T02 | J630 | 1.41793999 | 103.727037 | N.A | AM | 747 | Bird | Pluvialis fulva | Least Concern | Vulnerable | Vulnerable | Yes | 24 | Seen | Targeted | | | | | |
| 8-Dec-20 | Oct-Mar | 3 | T02 | J630 | 1.41793999 | 103.727037 | N.A | AM | 747 | Bird | Ardea intermedia | Least Concern | Least Concern | N.A | No | 1 | Seen | Targeted | | | | | |
| 8-Dec-20 | Oct-Mar | 3 | T02 | J630 | 1.41793999 | 103.727037 | N.A | AM | 747 | Bird | Locustella certhiola | N.A | N.A | N.A | N.A | 1 | Heard | Targeted | | | | | |
| 8-Dec-20 | Oct-Mar | 3 | T02 | J630 | 1.41793999 | 103.727037 | N.A | AM | 747 | Bird | Treron vernans | Least Concern | Least Concern | N.A | No | 1 | Seen | Targeted | | | | | |
| 8-Dec-20 | Oct-Mar | 3 | T02 | J630 | 1.41793999 | 103.727037 | N.A | AM | 747 | Bird | Pycnonotus goiavier | Least Concern | Least Concern | N.A | No | 5 | Seen | Targeted | | | | | |
| 8-Dec-20 | Oct-Mar | 3 | T02 | J630 | 1.41793999 | 103.727037 | N.A | AM | 747 | Bird | Aplonis panayensis | Least Concern | Least Concern | N.A | No | 30 | Seen | Targeted | | | | | |
| 8-Dec-20 | Oct-Mar | 3 | T02 | J630 | 1.41793999 | 103.727037 | N.A | AM | 747 | Bird | Ardea cinerea | Least Concern | Least Concern | N.A | No | 1 | Seen | Targeted | | | | | |
| 8-Dec-20 | Oct-Mar | 3 | T02 | J630 | 1.41793999 | 103.727037 | N.A | AM | 747 | Bird | Anthus rufulus | Least Concern | Least Concern | N.A | No | 1 | Seen | Targeted | | | | | |
| 8-Dec-20 | Oct-Mar | 3 | T02 | J631 | 1.41747102 | 103.728457 | N.A | AM | 802 | Bird | Ardea intermedia | Least Concern | Least Concern | N.A | No | 1 | Seen | Targeted | | | | | |
| 8-Dec-20 | Oct-Mar | 3 | T02 | J631 | 1.41747102 | 103.728457 | N.A | AM | 802 | Bird | Hirundo rustica | Least Concern | Near Threatened | N.A | No | 1 | Seen | Targeted | | | | | |
| 8-Dec-20 | Oct-Mar | 3 | T02 | J631 | 1.41747102 | 103.728457 | N.A | AM | 802 | Bird | Pycnonotus goiavier | Least Concern | Least Concern | N.A | No | 1 | Seen | Targeted | | | | | |
| 8-Dec-20 | Oct-Mar | 3 | T02 | J631 | 1.41747102 | 103.728457 | N.A | AM | 802 | Bird | Aerodramus sp. | N.A | N.A | N.A | N.A | 100 | Seen | Targeted | | | | | |
| 8-Dec-20 | Oct-Mar | 3 | T02 | J631 | 1.41747102 | 103.728457 | N.A | AM | 802 | Bird | Aplonis panayensis | Least Concern | Least Concern | N.A | No | 40 | Seen | Targeted | | | | | |

| Date | DataTab | Cycle | Route | Waypoint | Latitude | Longitude | PointBoat | AM/PM | Time | Taxon | Scientific Name | GlobalStatus | NationalStatus | Status | ThreatenedSpecies | Quantity | ObservationType | Method | Photo | FID | PerpendicularDistance | Height | Remarks |
|---|---|---|---|---|---|---|---|---|---|---|---|---|---|---|---|---|---|---|---|---|---|---|---|
| 8-Dec-20 | Oct-Mar | 3 | T02 | J631 | 1.41747102 | 103.728457 | N.A | AM | 802 | Bird | Amaurornis phoenicurus | Least Concern | Least Concern | N.A | No | 1 | Heard | Targeted | | | | | |
| 8-Dec-20 | Oct-Mar | 3 | T02 | J631 | 1.41747102 | 103.728457 | N.A | AM | 802 | Bird | Acrocephalus orientalis | Least Concern | Vulnerable | Vulnerable | Yes | 1 | Heard | Targeted | | | | | |
| 8-Dec-20 | Oct-Mar | 3 | T02 | J631 | 1.41747102 | 103.728457 | N.A | AM | 802 | Bird | Ixobrychus sinensis | Least Concern | Vulnerable | Vulnerable | Yes | 1 | Seen | Targeted | | | | | |
| 8-Dec-20 | Oct-Mar | 3 | T02 | J631 | 1.41747102 | 103.728457 | N.A | AM | 802 | Bird | Halcyon smyrnensis | Least Concern | Least Concern | N.A | No | 1 | Seen | Targeted | | | | | |
| 8-Dec-20 | Oct-Mar | 3 | T02 | J631 | 1.41747102 | 103.728457 | N.A | AM | 802 | Bird | Psittacula longicauda | Vulnerable | Near Threatened | Vulnerable | Yes | 3 | Heard | Targeted | | | | | |
| 8-Dec-20 | Oct-Mar | 3 | T02 | J631 | 1.41747102 | 103.728457 | N.A | AM | 802 | Bird | Centropus bengalensis | Least Concern | Least Concern | N.A | No | 1 | Seen | Targeted | | | | | |
| 8-Dec-20 | Oct-Mar | 3 | T02 | J631 | 1.41747102 | 103.728457 | N.A | AM | 802 | Bird | Yungipicus moluccensis | Least Concern | Least Concern | N.A | No | 1 | Seen | Targeted | | | | | |
| 8-Dec-20 | Oct-Mar | 3 | T02 | J631 | 1.41747102 | 103.728457 | N.A | AM | 802 | Bird | Agropsar sturninus | Least Concern | Least Concern | N.A | No | 1 | Seen | Targeted | | | | | |
| 8-Dec-20 | Oct-Mar | 3 | T02 | J631 | 1.41747102 | 103.728457 | N.A | AM | 802 | Bird | Acridotheres javanicus | Vulnerable | Not Assessed | N.A | No | 2 | Seen | Targeted | | | | | |
| 8-Dec-20 | Oct-Mar | 3 | T02 | J631 | 1.41747102 | 103.728457 | N.A | AM | 802 | Bird | Psittacula longicauda | Vulnerable | Near Threatened | Vulnerable | Yes | 3 | Seen | Targeted | | | | | |
| 8-Dec-20 | Oct-Mar | 3 | T02 | J631 | 1.41747102 | 103.728457 | N.A | AM | 802 | Bird | Orthotomus ruficeps | Least Concern | Least Concern | N.A | No | 1 | Heard | Targeted | | | | | |
| 8-Dec-20 | Oct-Mar | 3 | T02 | J631 | 1.41747102 | 103.728457 | N.A | AM | 802 | Bird | Dinopium javanense | Least Concern | Least Concern | N.A | No | 1 | Seen | Targeted | | | | | |
| 8-Dec-20 | Oct-Mar | 3 | T02 | J632 | 1.41878396 | 103.729289 | N.A | AM | 814 | Bird | Aegithina tiphia | Least Concern | Least Concern | N.A | No | 1 | Heard | Targeted | | | | | |
| 8-Dec-20 | Oct-Mar | 3 | T02 | J632 | 1.41878396 | 103.729289 | N.A | AM | 814 | Bird | Locustella certhiola | N.A | N.A | N.A | N.A | 1 | Heard | Targeted | | | | | |
| 8-Dec-20 | Oct-Mar | 3 | T02 | J633 | 1.41899603 | 103.729382 | N.A | AM | 816 | Bird | Garrulax leucolophus | Least Concern | Not Assessed | N.A | No | 1 | Heard | Targeted | | | | | |
| 8-Dec-20 | Oct-Mar | 3 | T02 | J634 | 1.41930004 | 103.728589 | N.A | AM | 821 | Bird | Pycnonotus goiavier | Least Concern | Least Concern | N.A | No | 2 | Seen | Targeted | | | | | |
| 8-Dec-20 | Oct-Mar | 3 | T02 | J634 | 1.41930004 | 103.728589 | N.A | AM | 821 | Bird | Aegithina tiphia | Least Concern | Least Concern | N.A | No | 1 | Heard | Targeted | | | | | |
| 8-Dec-20 | Oct-Mar | 3 | T02 | J634 | 1.41930004 | 103.728589 | N.A | AM | 821 | Bird | Psilopogon lineatus | Least Concern | Not Assessed | N.A | No | 2 | Heard | Targeted | | | | | |
| 8-Dec-20 | Oct-Mar | 3 | T02 | J634 | 1.41930004 | 103.728589 | N.A | AM | 821 | Bird | Oriolus chinensis | Least Concern | Least Concern | N.A | No | 1 | Heard | Targeted | | | | | |
| 8-Dec-20 | Oct-Mar | 3 | T02 | J634 | 1.41930004 | 103.728589 | N.A | AM | 821 | Bird | Ardea alba | Least Concern | Vulnerable | Vulnerable | Yes | 1 | Seen | Targeted | | | | | |
| 8-Dec-20 | Oct-Mar | 3 | T02 | J634 | 1.41930004 | 103.728589 | N.A | AM | 821 | Bird | Ardeola sp. | N.A | N.A | N.A | N.A | 1 | Seen | Targeted | | | | | |
| 8-Dec-20 | Oct-Mar | 3 | T02 | J635 | 1.41918697 | 103.729554 | N.A | AM | 829 | Bird | Anthreptes malacensis | Least Concern | Least Concern | N.A | No | 1 | Heard | Targeted | | | | | |
| 8-Dec-20 | Oct-Mar | 3 | T02 | J635 | 1.41918697 | 103.729554 | N.A | AM | 829 | Bird | Oriolus chinensis | Least Concern | Least Concern | N.A | No | 1 | Heard | Targeted | | | | | |
| 8-Dec-20 | Oct-Mar | 3 | T02 | J635 | 1.41918697 | 103.729554 | N.A | AM | 829 | Bird | Dicaeum cruentatum | Least Concern | Least Concern | N.A | No | 1 | Heard | Targeted | | | | | |
| 8-Dec-20 | Oct-Mar | 3 | T02 | J636 | 1.41982399 | 103.729746 | N.A | AM | 834 | Bird | Pycnonotus plumosus | Least Concern | Least Concern | N.A | No | 1 | Heard | Targeted | | | | | |
| 8-Dec-20 | Oct-Mar | 3 | T02 | J636 | 1.41982399 | 103.729746 | N.A | AM | 834 | Bird | Dicaeum cruentatum | Least Concern | Least Concern | N.A | No | 1 | Heard | Targeted | | | | | |
| 8-Dec-20 | Oct-Mar | 3 | T02 | J636 | 1.41982399 | 103.729746 | N.A | AM | 834 | Bird | Oriolus chinensis | Least Concern | Least Concern | N.A | No | 1 | Heard | Targeted | | | | | |
| 8-Dec-20 | Oct-Mar | 3 | T02 | J636 | 1.41982399 | 103.729746 | N.A | AM | 834 | Bird | Todiramphus chloris | Least Concern | Least Concern | N.A | No | 1 | Heard | Targeted | | | | | |
| 8-Dec-20 | Oct-Mar | 3 | T02 | J637 | 1.420186 | 103.728983 | N.A | AM | 840 | Bird | Ardea intermedia | Least Concern | Least Concern | N.A | No | 1 | Seen | Targeted | | | | | |
| 8-Dec-20 | Oct-Mar | 3 | T02 | J638 | 1.42097902 | 103.728956 | N.A | AM | 845 | Bird | Mixornis gularis | Least Concern | Least Concern | N.A | No | 1 | Heard | Targeted | | | | | |
| 8-Dec-20 | Oct-Mar | 3 | T02 | J638 | 1.42097902 | 103.728956 | N.A | AM | 845 | Bird | Orthotomus ruficeps | Least Concern | Least Concern | N.A | No | 1 | Heard | Targeted | | | | | |
| 8-Dec-20 | Oct-Mar | 3 | T02 | J638 | 1.42097902 | 103.728956 | N.A | AM | 845 | Bird | Streptopelia tranquebarica | Least Concern | Not Assessed | N.A | No | 1 | Heard | Targeted | | | | | |

| Date | DataTab | Cycle | Route | Waypoint | Latitude | Longitude | PointBoat | AM/PM | Time | Taxon | Scientific Name | GlobalStatus | NationalStatus | Status | ThreatenedSpecies | Quantity | ObservationType | Method | Photo | FID | PerpendicularDistance | Height | Remarks |
|---|---|---|---|---|---|---|---|---|---|---|---|---|---|---|---|---|---|---|---|---|---|---|---|
| 8-Dec-20 | Oct-Mar | 3 | T02 | J638 | 1.42097902 | 103.728956 | N.A | AM | 845 | Bird | Anthreptes malacensis | Least Concern | Least Concern | N.A | No | 1 | Seen | Targeted | | | | | |
| 8-Dec-20 | Oct-Mar | 3 | T02 | J638 | 1.42097902 | 103.728956 | N.A | AM | 845 | Bird | Aethopyga siparaja | Least Concern | Least Concern | N.A | No | 1 | Seen | Targeted | | | | | |
| 8-Dec-20 | Oct-Mar | 3 | T02 | J638 | 1.42097902 | 103.728956 | N.A | AM | 845 | Bird | Haliastur indus | Least Concern | Least Concern | N.A | No | 1 | Seen | Targeted | | | | | |
| 8-Dec-20 | Oct-Mar | 3 | T02 | J639 | 1.42128504 | 103.727713 | N.A | AM | 852 | Bird | Prinia flaviventris | Least Concern | Near Threatened | N.A | No | 1 | Heard | Targeted | | | | | |
| 8-Dec-20 | Oct-Mar | 3 | T02 | J639 | 1.42128504 | 103.727713 | N.A | AM | 852 | Bird | Lewinia striata | N.A | N.A | N.A | N.A | 1 | Heard | Targeted | | | | | |
| 8-Dec-20 | Oct-Mar | 3 | T02 | J639 | 1.42128504 | 103.727713 | N.A | AM | 852 | Bird | Haliaeetus leucogaster | Least Concern | Least Concern | N.A | No | 1 | Seen | Targeted | | | | | |
| 9-Dec-20 | Oct-Mar | 3 | T01 | 1531 | 1.43839099 | 103.7337 | N.A | AM | 718 | Bird | Pycnonotus goiavier | Least Concern | Least Concern | N.A | No | 13 | Seen | Targeted | | | | | |
| 9-Dec-20 | Oct-Mar | 3 | T01 | 1531 | 1.43839099 | 103.7337 | N.A | AM | 718 | Bird | Acridotheres javanicus | Vulnerable | Not Assessed | N.A | No | 1 | Seen | Targeted | | | | | |
| 9-Dec-20 | Oct-Mar | 3 | T01 | 1531 | 1.43839099 | 103.7337 | N.A | AM | 718 | Bird | Acridotheres javanicus | Vulnerable | Not Assessed | N.A | No | 1 | Seen | Targeted | | | | | |
| 9-Dec-20 | Oct-Mar | 3 | T01 | 1531 | 1.43839099 | 103.7337 | N.A | AM | 720 | Bird | Psittacula longicauda | Vulnerable | Near Threatened | Vulnerable | Yes | 1 | Seen | Targeted | | | | | |
| 9-Dec-20 | Oct-Mar | 3 | T01 | 1531 | 1.43839099 | 103.7337 | N.A | AM | 720 | Bird | Merops philippinus | Least Concern | Least Concern | N.A | No | 1 | Seen | Targeted | | | | | |
| 9-Dec-20 | Oct-Mar | 3 | T01 | 1531 | 1.43839099 | 103.7337 | N.A | AM | 720 | Bird | Aplonis panayensis | Least Concern | Least Concern | N.A | No | 1 | Seen | Targeted | | | | | |
| 9-Dec-20 | Oct-Mar | 3 | T01 | 1531 | 1.43839099 | 103.7337 | N.A | AM | 720 | Bird | Todiramphus chloris | Least Concern | Least Concern | N.A | No | 1 | Heard | Targeted | | | | | |
| 9-Dec-20 | Oct-Mar | 3 | T01 | 1531 | 1.43839099 | 103.7337 | N.A | AM | 720 | Bird | Treron vernans | Least Concern | Least Concern | N.A | No | 6 | Seen | Targeted | | | | | |
| 9-Dec-20 | Oct-Mar | 3 | T01 | 1531 | 1.43839099 | 103.7337 | N.A | AM | 720 | Bird | Oriolus chinensis | Least Concern | Least Concern | N.A | No | 1 | Seen | Targeted | | | | | |
| 9-Dec-20 | Oct-Mar | 3 | T01 | 1531 | 1.43839099 | 103.7337 | N.A | AM | 720 | Bird | Spilopelia chinensis | Least Concern | Least Concern | N.A | No | 1 | Heard | Targeted | | | | | |
| 9-Dec-20 | Oct-Mar | 3 | T01 | 1532 | 1.438219 | 103.733707 | N.A | AM | 722 | Bird | Psittacula longicauda | Vulnerable | Near Threatened | Vulnerable | Yes | 1 | Heard | Targeted | | | | | |
| 9-Dec-20 | Oct-Mar | 3 | T01 | 1532 | 1.438219 | 103.733707 | N.A | AM | 722 | Bird | Pycnonotus goiavier | Least Concern | Least Concern | N.A | No | 3 | Seen | Targeted | | | | | |
| 9-Dec-20 | Oct-Mar | 3 | T01 | 1532 | 1.438219 | 103.733707 | N.A | AM | 722 | Bird | Ardea intermedia | Least Concern | Least Concern | N.A | No | 1 | Seen | Targeted | | | 0 | 30 | |
| 9-Dec-20 | Oct-Mar | 3 | T01 | 1532 | 1.438219 | 103.733707 | N.A | AM | 722 | Bird | Acridotheres javanicus | Vulnerable | Not Assessed | N.A | No | 7 | Seen | Targeted | | | | | |
| 9-Dec-20 | Oct-Mar | 3 | T01 | 1532 | 1.438219 | 103.733707 | N.A | AM | 722 | Bird | Lalage nigra | Least Concern | Least Concern | N.A | No | 7 | Seen | Targeted | | | | | |
| 9-Dec-20 | Oct-Mar | 3 | T01 | 1532 | 1.438219 | 103.733707 | N.A | AM | 722 | Bird | Eudynamys scolopaceus | Least Concern | Least Concern | N.A | No | 1 | Seen | Targeted | | | | | |
| 9-Dec-20 | Oct-Mar | 3 | T01 | 1532 | 1.438219 | 103.733707 | N.A | AM | 722 | Bird | Amaurornis phoenicurus | Least Concern | Least Concern | N.A | No | 1 | Seen | Targeted | | | | | |
| 9-Dec-20 | Oct-Mar | 3 | T01 | 1532 | 1.438219 | 103.733707 | N.A | AM | 722 | Bird | Treron vernans | Least Concern | Least Concern | N.A | No | 2 | Seen | Targeted | | | | | |
| 9-Dec-20 | Oct-Mar | 3 | T01 | 1533 | 1.43785497 | 103.734142 | N.A | AM | 726 | Bird | Accipiter gularis | Least Concern | Least Concern | N.A | No | 1 | Seen | Targeted | | | 100 | 30 | |
| 9-Dec-20 | Oct-Mar | 3 | T01 | 1533 | 1.43785497 | 103.734142 | N.A | AM | 728 | Bird | Acridotheres javanicus | Vulnerable | Not Assessed | N.A | No | 1 | Seen | Targeted | | | | | |
| 9-Dec-20 | Oct-Mar | 3 | T01 | 1533 | 1.43785497 | 103.734142 | N.A | AM | 728 | Bird | Treron vernans | Least Concern | Least Concern | N.A | No | 5 | Seen | Targeted | | | | | |
| 9-Dec-20 | Oct-Mar | 3 | T01 | 1533 | 1.43785497 | 103.734142 | N.A | AM | 728 | Bird | Acridotheres javanicus | Vulnerable | Not Assessed | N.A | No | 6 | Seen | Targeted | | | | | |
| 9-Dec-20 | Oct-Mar | 3 | T01 | 1534 | 1.43749304 | 103.734601 | N.A | AM | 731 | Bird | Halcyon smyrnensis | Least Concern | Least Concern | N.A | No | 1 | Seen | Targeted | | | | | |
| 9-Dec-20 | Oct-Mar | 3 | T01 | 1536 | 1.436767 | 103.735533 | N.A | AM | 736 | Bird | Ficedula zanthopygia | Least Concern | Least Concern | N.A | No | 1 | Heard | Targeted | | | | | |
| 9-Dec-20 | Oct-Mar | 3 | T01 | 1536 | 1.436767 | 103.735533 | N.A | AM | 736 | Bird | Spilopelia chinensis | Least Concern | Least Concern | N.A | No | 1 | Heard | Targeted | | | | | |
| 9-Dec-20 | Oct-Mar | 3 | T01 | 1536 | 1.436767 | 103.735533 | N.A | AM | 736 | Bird | Aerodramus sp. | N.A | N.A | N.A | N.A | 20 | Seen | Targeted | | | | | |

| Date | DataTab | Cycle | Route | Waypoint | Latitude | Longitude | PointBoat | AM/PM | Time | Taxon | Scientific Name | GlobalStatus | NationalStatus | Status | ThreatenedSpecies | Quantity | ObservationType | Method | Photo | FID | PerpendicularDistance | Height | Remarks |
|---|---|---|---|---|---|---|---|---|---|---|---|---|---|---|---|---|---|---|---|---|---|---|---|
| 9-Dec-20 | Oct-Mar | 3 | T01 | 1536 | 1.436767 | 103.735533 | N.A | AM | 736 | Bird | Hirundo tahitica | Least Concern | Least Concern | N.A | No | 1 | Seen | Targeted | | | | | |
| 9-Dec-20 | Oct-Mar | 3 | T01 | 1536 | 1.436767 | 103.735533 | N.A | AM | 736 | Bird | Oriolus chinensis | Least Concern | Least Concern | N.A | No | 2 | Seen | Targeted | | | | | |
| 9-Dec-20 | Oct-Mar | 3 | T01 | 1536 | 1.436767 | 103.735533 | N.A | AM | 736 | Bird | Picus vittatus | Least Concern | Least Concern | N.A | No | 2 | Heard | Targeted | | | | | |
| 9-Dec-20 | Oct-Mar | 3 | T01 | 1536 | 1.436767 | 103.735533 | N.A | AM | 736 | Bird | Muscicapa dauurica | Least Concern | Least Concern | N.A | No | 1 | Seen | Targeted | | | | | |
| 9-Dec-20 | Oct-Mar | 3 | T01 | 1536 | 1.436767 | 103.735533 | N.A | AM | 736 | Bird | Merops philippinus | Least Concern | Least Concern | N.A | No | 4 | Seen | Targeted | | | | | |
| 9-Dec-20 | Oct-Mar | 3 | T01 | 1537 | 1.43643198 | 103.735972 | N.A | AM | 742 | Bird | Orthotomus ruficeps | Least Concern | Least Concern | N.A | No | 1 | Seen | Targeted | | | | | |
| 9-Dec-20 | Oct-Mar | 3 | T01 | 1538 | 1.43581901 | 103.736675 | N.A | AM | 746 | Bird | Aethopyga siparaja | Least Concern | Least Concern | N.A | No | 1 | Seen | Targeted | | | | | |
| 9-Dec-20 | Oct-Mar | 3 | T01 | 1538 | 1.43581901 | 103.736675 | N.A | AM | 746 | Bird | Pycnonotus zeylanicus | Critically Endangered | Endangered | Critically Endangered | Yes | 1 | Heard | Targeted | | | | | |
| 9-Dec-20 | Oct-Mar | 3 | T01 | 1539 | 1.43566696 | 103.736876 | N.A | AM | 748 | Bird | Orthotomus sutorius | Least Concern | Least Concern | N.A | No | 1 | Seen | Targeted | | | | | |
| 9-Dec-20 | Oct-Mar | 3 | T01 | 1539 | 1.43566696 | 103.736876 | N.A | AM | 748 | Bird | Cinnyris jugularis | Least Concern | Least Concern | N.A | No | 3 | Seen | Targeted | | | | | 2 male 1 female |
| 9-Dec-20 | Oct-Mar | 3 | T01 | 1539 | 1.43566696 | 103.736876 | N.A | AM | 748 | Bird | Bubulcus coromandus | Least Concern | Vulnerable | N.A | No | 2 | Seen | Targeted | | | | | |
| 9-Dec-20 | Oct-Mar | 3 | T01 | 1540 | 1.43558096 | 103.736965 | N.A | AM | 750 | Bird | Dicaeum cruentatum | Least Concern | Least Concern | N.A | No | 1 | Seen | Targeted | | | | | |
| 9-Dec-20 | Oct-Mar | 3 | T01 | 1541 | 1.43553302 | 103.737137 | N.A | AM | 753 | Bird | Pycnonotus zeylanicus | Critically Endangered | Endangered | Critically Endangered | Yes | 1 | Heard | Targeted | | | | | |
| 9-Dec-20 | Oct-Mar | 3 | T01 | 1541 | 1.43553302 | 103.737137 | N.A | AM | 753 | Bird | Locustella certhiola | N.A | N.A | N.A | N.A | 1 | Heard | Targeted | | | | | |
| 9-Dec-20 | Oct-Mar | 3 | T01 | 1541 | 1.43553302 | 103.737137 | N.A | AM | 753 | Bird | Prinia flaviventris | Least Concern | Near Threatened | N.A | No | 1 | Heard | Targeted | | | | | |
| 9-Dec-20 | Oct-Mar | 3 | T01 | 1542 | 1.43607499 | 103.736681 | N.A | AM | 808 | Bird | Amaurornis phoenicurus | Least Concern | Least Concern | N.A | No | 1 | Heard | Targeted | | | | | |
| 9-Dec-20 | Oct-Mar | 3 | T01 | 1542 | 1.43607499 | 103.736681 | N.A | AM | 808 | Bird | Oriolus chinensis | Least Concern | Least Concern | N.A | No | 1 | Heard | Targeted | | | | | |
| 9-Dec-20 | Oct-Mar | 3 | T01 | 1543 | 1.43631002 | 103.736111 | N.A | AM | 811 | Bird | Aegithina tiphia | Least Concern | Least Concern | N.A | No | 1 | Heard | Targeted | | | | | |
| 9-Dec-20 | Oct-Mar | 3 | T01 | 1544 | 1.43673096 | 103.736188 | N.A | AM | 818 | Bird | Amaurornis phoenicurus | Least Concern | Least Concern | N.A | No | 1 | Heard | Targeted | | | | | |
| 9-Dec-20 | Oct-Mar | 3 | T01 | 1545 | 1.43706003 | 103.736059 | N.A | AM | 820 | Bird | Orthotomus atrogularis | Least Concern | Least Concern | N.A | No | 2 | Seen | Targeted | | | | | |
| 9-Dec-20 | Oct-Mar | 3 | T01 | 1545 | 1.43706003 | 103.736059 | N.A | AM | 820 | Bird | Phylloscopus borealis | Least Concern | Least Concern | N.A | No | 1 | Heard | Targeted | | | | | |
| 9-Dec-20 | Oct-Mar | 3 | T01 | 1545 | 1.43706003 | 103.736059 | N.A | AM | 820 | Bird | Orthotomus sericeus | Least Concern | Near Threatened | N.A | No | 1 | Heard | Targeted | | | | | |
| 9-Dec-20 | Oct-Mar | 3 | T01 | 1545 | 1.43706003 | 103.736059 | N.A | AM | 824 | Bird | Rhipidura javanica | Least Concern | Least Concern | N.A | No | 1 | Seen | Targeted | | | | | |
| 9-Dec-20 | Oct-Mar | 3 | T01 | 1546 | 1.437357 | 103.736134 | N.A | AM | 824 | Bird | Orthotomus sutorius | Least Concern | Least Concern | N.A | No | 1 | Seen | Targeted | | | | | |
| 10-Dec-20 | Oct-Mar | 3 | T04 | 1552 | 1.42282697 | 103.743036 | N.A | AM | 728 | Bird | Haliastur indus | Least Concern | Least Concern | N.A | No | 2 | Seen | Incidental | | | | | |
| 16-Dec-20 | Oct-Mar | 2 | T02 | 1619 | 1.42132804 | 103.727447 | N.A | AM | 721 | Bird | Pycnonotus goiavier | Least Concern | Least Concern | N.A | No | 4 | Seen | Targeted | | | | | |
| 16-Dec-20 | Oct-Mar | 2 | T02 | 1619 | 1.42132804 | 103.727447 | N.A | AM | 721 | Bird | Rhipidura javanica | Least Concern | Least Concern | N.A | No | 1 | Heard | Targeted | | | | | |
| 16-Dec-20 | Oct-Mar | 2 | T02 | 1619 | 1.42132804 | 103.727447 | N.A | AM | 721 | Bird | Hirundo rustica | Least Concern | Near Threatened | N.A | No | 2 | Seen | Targeted | | | | | |
| 16-Dec-20 | Oct-Mar | 2 | T02 | 1619 | 1.42132804 | 103.727447 | N.A | AM | 721 | Bird | Oriolus chinensis | Least Concern | Least Concern | N.A | No | 2 | Heard | Targeted | | | | | |
| 16-Dec-20 | Oct-Mar | 2 | T02 | 1619 | 1.42132804 | 103.727447 | N.A | AM | 721 | Bird | Eudynamys scolopaceus | Least Concern | Least Concern | N.A | No | 1 | Heard | Targeted | | | | | |
| 16-Dec-20 | Oct-Mar | 2 | T02 | 1619 | 1.42132804 | 103.727447 | N.A | AM | 721 | Bird | Treron vernans | Least Concern | Least Concern | N.A | No | 1 | Seen | Targeted | | | | | |
| 16-Dec-20 | Oct-Mar | 2 | T02 | 1619 | 1.42132804 | 103.727447 | N.A | AM | 721 | Bird | Psittacula alexandri | Near Threatened | Not Assessed | N.A | No | 2 | Seen | Targeted | | | | | |

| Date | DataTab | Cycle | Route | Waypoint | Latitude | Longitude | PointBoat | AM/PM | Time | Taxon | Scientific Name | GlobalStatus | NationalStatus | Status | ThreatenedSpecies | Quantity | ObservationType | Method | Photo | FID | PerpendicularDistance | Height | Remarks |
|---|---|---|---|---|---|---|---|---|---|---|---|---|---|---|---|---|---|---|---|---|---|---|---|
| 16-Dec-20 | Oct-Mar | 2 | T02 | 1619 | 1.42132804 | 103.727447 | N.A | AM | 721 | Bird | Prinia flaviventris | Least Concern | Near Threatened | N.A | No | 1 | Heard | Targeted | | | | | |
| 16-Dec-20 | Oct-Mar | 2 | T02 | 1619 | 1.42132804 | 103.727447 | N.A | AM | 721 | Bird | Aerodramus sp. | N.A | N.A | N.A | N.A | 1 | Seen | Targeted | | | | | |
| 16-Dec-20 | Oct-Mar | 2 | T02 | 1619 | 1.42132804 | 103.727447 | N.A | AM | 721 | Bird | Spilopelia chinensis | Least Concern | Least Concern | N.A | No | 1 | Heard | Targeted | | | | | |
| 16-Dec-20 | Oct-Mar | 2 | T02 | 1619 | 1.42132804 | 103.727447 | N.A | AM | 721 | Bird | Psittacula longicauda | Vulnerable | Near Threatened | Vulnerable | Yes | 1 | Seen | Targeted | | | | | |
| 16-Dec-20 | Oct-Mar | 2 | T02 | 1619 | 1.42132804 | 103.727447 | N.A | AM | 721 | Bird | Acridotheres javanicus | Vulnerable | Not Assessed | N.A | No | 1 | Seen | Targeted | | | | | |
| 16-Dec-20 | Oct-Mar | 2 | T02 | 1620 | 1.421149 | 103.727288 | N.A | AM | 725 | Bird | Psilopogon lineatus | Least Concern | Not Assessed | N.A | No | 1 | Heard | Targeted | | | | | |
| 16-Dec-20 | Oct-Mar | 2 | T02 | 1620 | 1.421149 | 103.727288 | N.A | AM | 725 | Bird | Amaurornis phoenicurus | Least Concern | Least Concern | N.A | No | 1 | Seen | Targeted | | | | | |
| 16-Dec-20 | Oct-Mar | 2 | T02 | 1620 | 1.421149 | 103.727288 | N.A | AM | 725 | Bird | Treron vernans | Least Concern | Least Concern | N.A | No | 5 | Seen | Targeted | | | | | |
| 16-Dec-20 | Oct-Mar | 2 | T02 | 1621 | 1.42092202 | 103.727027 | N.A | AM | 726 | Bird | Ixobrychus sinensis | Least Concern | Vulnerable | Vulnerable | Yes | 1 | Seen | Targeted | | | | | |
| 16-Dec-20 | Oct-Mar | 2 | T02 | 1622 | 1.42075899 | 103.726887 | N.A | AM | 728 | Bird | Agropsar sturninus | Least Concern | Least Concern | N.A | No | 300 | Seen | Targeted | | | | | Possibly a roost! |
| 16-Dec-20 | Oct-Mar | 2 | T02 | 1622 | 1.42075899 | 103.726887 | N.A | AM | 728 | Bird | Amaurornis phoenicurus | Least Concern | Least Concern | N.A | No | 1 | Seen | Targeted | | | | | |
| 16-Dec-20 | Oct-Mar | 2 | T02 | 1622 | 1.42075899 | 103.726887 | N.A | AM | 728 | Bird | Orthotomus sutorius | Least Concern | Least Concern | N.A | No | 1 | Heard | Targeted | | | | | |
| 16-Dec-20 | Oct-Mar | 2 | T02 | 1622 | 1.42075899 | 103.726887 | N.A | AM | 728 | Bird | Spilopelia chinensis | Least Concern | Least Concern | N.A | No | 1 | Seen | Targeted | | | | | |
| 16-Dec-20 | Oct-Mar | 2 | T02 | 1622 | 1.42075899 | 103.726887 | N.A | AM | 728 | Bird | Aplonis panayensis | Least Concern | Least Concern | N.A | No | 15 | Seen | Targeted | | | | | |
| 16-Dec-20 | Oct-Mar | 2 | T02 | 1623 | 1.42094599 | 103.726894 | N.A | AM | 734 | Bird | Treron vernans | Least Concern | Least Concern | N.A | No | 1 | Seen | Targeted | | | | | |
| 16-Dec-20 | Oct-Mar | 2 | T02 | 1623 | 1.42094599 | 103.726894 | N.A | AM | 740 | Bird | Merops viridis | Least Concern | Least Concern | N.A | No | 1 | Seen | Targeted | | | | | |
| 16-Dec-20 | Oct-Mar | 2 | T02 | 1623 | 1.42094599 | 103.726894 | N.A | AM | 740 | Bird | Treron vernans | Least Concern | Least Concern | N.A | No | 2 | Seen | Targeted | | | | | |
| 16-Dec-20 | Oct-Mar | 2 | T02 | 1623 | 1.42094599 | 103.726894 | N.A | AM | 740 | Bird | Cinnyris jugularis | Least Concern | Least Concern | N.A | No | 1 | Heard | Targeted | | | | | |
| 16-Dec-20 | Oct-Mar | 2 | T02 | 1624 | 1.41998098 | 103.726599 | N.A | AM | 744 | Bird | Vanellus indicus | Least Concern | Near Threatened | N.A | No | 3 | Seen | Targeted | | | | | |
| 16-Dec-20 | Oct-Mar | 2 | T02 | 1624 | 1.41998098 | 103.726599 | N.A | AM | 744 | Bird | Locustella certhiola | N.A | N.A | N.A | N.A | 2 | Heard | Targeted | | | | | |
| 16-Dec-20 | Oct-Mar | 2 | T02 | 1624 | 1.41998098 | 103.726599 | N.A | AM | 744 | Bird | Haliaeetus leucogaster | Least Concern | Least Concern | N.A | No | 1 | Seen | Targeted | | | ?300 | 30 | |
| 16-Dec-20 | Oct-Mar | 2 | T02 | 1624 | 1.41998098 | 103.726599 | N.A | AM | 744 | Bird | Dinopium javanense | Least Concern | Least Concern | N.A | No | 1 | Seen | Targeted | | | | | |
| 16-Dec-20 | Oct-Mar | 2 | T02 | 1624 | 1.41998098 | 103.726599 | N.A | AM | 744 | Bird | Todiramphus chloris | Least Concern | Least Concern | N.A | No | 1 | Heard | Targeted | | | | | |
| 16-Dec-20 | Oct-Mar | 2 | T02 | 1625 | 1.41957698 | 103.726595 | N.A | AM | 745 | Bird | Treron vernans | Least Concern | Least Concern | N.A | No | 2 | Seen | Targeted | | | | | |
| 16-Dec-20 | Oct-Mar | 2 | T02 | 1625 | 1.41957698 | 103.726595 | N.A | AM | 745 | Bird | Prinia flaviventris | Least Concern | Near Threatened | N.A | No | 1 | Seen | Targeted | | | | | |
| 16-Dec-20 | Oct-Mar | 2 | T02 | 1625 | 1.41957698 | 103.726595 | N.A | AM | 745 | Bird | Rhipidura javanica | Least Concern | Least Concern | N.A | No | 1 | Seen | Targeted | | | | | |
| 16-Dec-20 | Oct-Mar | 2 | T02 | 1625 | 1.41957698 | 103.726595 | N.A | AM | 745 | Bird | Acrocephalus orientalis | Least Concern | Vulnerable | Vulnerable | Yes | 1 | Seen | Targeted | | | | | |
| 16-Dec-20 | Oct-Mar | 2 | T02 | 1625 | 1.41957698 | 103.726595 | N.A | AM | 745 | Bird | Orthotomus ruficeps | Least Concern | Least Concern | N.A | No | 1 | Heard | Targeted | | | | | |
| 16-Dec-20 | Oct-Mar | 2 | T02 | 1625 | 1.41957698 | 103.726595 | N.A | AM | 745 | Bird | Haliaeetus leucogaster | Least Concern | Least Concern | N.A | No | 1 | Heard | Targeted | | | | | |
| 16-Dec-20 | Oct-Mar | 2 | T02 | 1625 | 1.41957698 | 103.726595 | N.A | AM | 745 | Bird | Psittacula alexandri | Near Threatened | Not Assessed | N.A | No | 1 | Seen | Targeted | | | | | |
| 16-Dec-20 | Oct-Mar | 2 | T02 | 1625 | 1.41957698 | 103.726595 | N.A | AM | 745 | Bird | Geopelia striata | Least Concern | Least Concern | N.A | No | 1 | Heard | Targeted | | | | | |
| 16-Dec-20 | Oct-Mar | 2 | T02 | 1626 | 1.41912402 | 103.726636 | N.A | AM | 754 | Bird | Acridotheres javanicus | Vulnerable | Not Assessed | N.A | No | 2 | Seen | Targeted | | | | | |

| Date | DataTab | Cycle | Route | Waypoint | Latitude | Longitude | PointBoat | AM/PM | Time | Taxon | Scientific Name | GlobalStatus | NationalStatus | Status | ThreatenedSpecies | Quantity | ObservationType | Method | Photo | FID | PerpendicularDistance | Height | Remarks |
|---|---|---|---|---|---|---|---|---|---|---|---|---|---|---|---|---|---|---|---|---|---|---|---|
| 16-Dec-20 | Oct-Mar | 2 | T02 | 1626 | 1.41912402 | 103.726636 | N.A | AM | 754 | Bird | Acrocephalus orientalis | Least Concern | Vulnerable | Vulnerable | Yes | 1 | Seen | Targeted | | | | | |
| 16-Dec-20 | Oct-Mar | 2 | T02 | 1626 | 1.41912402 | 103.726636 | N.A | AM | 754 | Bird | Pycnonotus goiavier | Least Concern | Least Concern | N.A | No | 2 | Seen | Targeted | | | | | |
| 16-Dec-20 | Oct-Mar | 2 | T02 | 1626 | 1.41912402 | 103.726636 | N.A | AM | 754 | Bird | Ardea intermedia | Least Concern | Least Concern | N.A | No | 1 | Seen | Targeted | | | | | |
| 16-Dec-20 | Oct-Mar | 2 | T02 | 1627 | 1.41847601 | 103.726643 | N.A | AM | 800 | Bird | Lalage nigra | Least Concern | Least Concern | N.A | No | 1 | Heard | Targeted | | | | | |
| 16-Dec-20 | Oct-Mar | 2 | T02 | 1627 | 1.41847601 | 103.726643 | N.A | AM | 800 | Bird | Rhipidura javanica | Least Concern | Least Concern | N.A | No | 1 | Seen | Targeted | | | | | |
| 16-Dec-20 | Oct-Mar | 2 | T02 | 1627 | 1.41847601 | 103.726643 | N.A | AM | 800 | Bird | Halcyon smyrnensis | Least Concern | Least Concern | N.A | No | 1 | Heard | Targeted | | | | | |
| 16-Dec-20 | Oct-Mar | 2 | T02 | 1627 | 1.41847601 | 103.726643 | N.A | AM | 800 | Bird | Dinopium javanense | Least Concern | Least Concern | N.A | No | 1 | Heard | Targeted | | | | | |
| 16-Dec-20 | Oct-Mar | 2 | T02 | 1627 | 1.41847601 | 103.726643 | N.A | AM | 800 | Bird | Centropus bengalensis | Least Concern | Least Concern | N.A | No | 1 | Heard | Targeted | | | | | |
| 16-Dec-20 | Oct-Mar | 2 | T02 | 1628 | 1.41794502 | 103.726994 | N.A | AM | 805 | Bird | Pluvialis fulva | Least Concern | Vulnerable | Vulnerable | Yes | 15 | Seen | Targeted | | | | | |
| 16-Dec-20 | Oct-Mar | 2 | T02 | 1628 | 1.41794502 | 103.726994 | N.A | AM | 805 | Bird | Spilopelia chinensis | Least Concern | Least Concern | N.A | No | 1 | Seen | Targeted | | | | | |
| 16-Dec-20 | Oct-Mar | 2 | T02 | 1629 | 1.41798399 | 103.727077 | N.A | AM | 807 | Bird | Ardea purpurea | Least Concern | Endangered | Endangered | Yes | 1 | Seen | Targeted | | | | | |
| 16-Dec-20 | Oct-Mar | 2 | T02 | 1629 | 1.41798399 | 103.727077 | N.A | AM | 807 | Bird | Ardea sumatrana | Least Concern | Critically Endangered | Critically Endangered | Yes | 1 | Heard | Targeted | | | | | |
| 16-Dec-20 | Oct-Mar | 2 | T02 | 1629 | 1.41798399 | 103.727077 | N.A | AM | 807 | Bird | Haliaeetus leucogaster | Least Concern | Least Concern | N.A | No | 1 | Heard | Targeted | | | | | |
| 16-Dec-20 | Oct-Mar | 2 | T02 | 1629 | 1.41798399 | 103.727077 | N.A | AM | 807 | Bird | Streptopelia tranquebarica | Least Concern | Not Assessed | N.A | No | 2 | Seen | Targeted | | | | | 1 female 1 male |
| 16-Dec-20 | Oct-Mar | 2 | T02 | 1629 | 1.41798399 | 103.727077 | N.A | AM | 807 | Bird | Ardea intermedia | Least Concern | Least Concern | N.A | No | 1 | Seen | Targeted | | | | | |
| 16-Dec-20 | Oct-Mar | 2 | T02 | 1629 | 1.41798399 | 103.727077 | N.A | AM | 807 | Bird | Acridotheres javanicus | Vulnerable | Not Assessed | N.A | No | 2 | Seen | Targeted | | | | | |
| 16-Dec-20 | Oct-Mar | 2 | T02 | 1630 | 1.41780697 | 103.727401 | N.A | AM | 814 | Bird | Orthotomus ruficeps | Least Concern | Least Concern | N.A | No | 1 | Heard | Targeted | | | | | |
| 16-Dec-20 | Oct-Mar | 2 | T02 | 1631 | 1.41775802 | 103.727549 | N.A | AM | 816 | Bird | Vanellus indicus | Least Concern | Near Threatened | N.A | No | 15 | Seen | Targeted | | | | | |
| 16-Dec-20 | Oct-Mar | 2 | T02 | 1631 | 1.41775802 | 103.727549 | N.A | AM | 816 | Bird | Prinia flaviventris | Least Concern | Near Threatened | N.A | No | 1 | Heard | Targeted | | | | | |
| 16-Dec-20 | Oct-Mar | 2 | T02 | 1631 | 1.41775802 | 103.727549 | N.A | AM | 816 | Bird | Pycnonotus goiavier | Least Concern | Least Concern | N.A | No | 1 | Seen | Targeted | | | | | |
| 16-Dec-20 | Oct-Mar | 2 | T02 | 1631 | 1.41775802 | 103.727549 | N.A | AM | 816 | Bird | Aplonis panayensis | Least Concern | Least Concern | N.A | No | 20 | Seen | Targeted | | | | | |
| 16-Dec-20 | Oct-Mar | 2 | T02 | 1631 | 1.41775802 | 103.727549 | N.A | AM | 816 | Bird | Treron vernans | Least Concern | Least Concern | N.A | No | 2 | Seen | Targeted | | | | | |
| 16-Dec-20 | Oct-Mar | 2 | T02 | 1631 | 1.41775802 | 103.727549 | N.A | AM | 816 | Bird | Locustella certhiola | N.A | N.A | N.A | N.A | 1 | Heard | Targeted | | | | | |
| 16-Dec-20 | Oct-Mar | 2 | T02 | 1632 | 1.41774 | 103.728603 | N.A | AM | 828 | Bird | Aplonis panayensis | Least Concern | Least Concern | N.A | No | 50 | Seen | Targeted | | | | | |
| 16-Dec-20 | Oct-Mar | 2 | T02 | 1632 | 1.41774 | 103.728603 | N.A | AM | 828 | Bird | Aerodramus sp. | N.A | N.A | N.A | N.A | 20 | Seen | Targeted | | | | | |
| 16-Dec-20 | Oct-Mar | 2 | T02 | 1632 | 1.41774 | 103.728603 | N.A | AM | 828 | Bird | Treron vernans | Least Concern | Least Concern | N.A | No | 13 | Seen | Targeted | | | | | |
| 16-Dec-20 | Oct-Mar | 2 | T02 | 1632 | 1.41774 | 103.728603 | N.A | AM | 828 | Bird | Pycnonotus goiavier | Least Concern | Least Concern | N.A | No | 4 | Seen | Targeted | | | | | |
| 16-Dec-20 | Oct-Mar | 2 | T02 | 1632 | 1.41774 | 103.728603 | N.A | AM | 828 | Bird | Ixobrychus sinensis | Least Concern | Vulnerable | Vulnerable | Yes | 1 | Heard | Targeted | | | | | |
| 16-Dec-20 | Oct-Mar | 2 | T02 | 1632 | 1.41774 | 103.728603 | N.A | AM | 828 | Bird | Halcyon smyrnensis | Least Concern | Least Concern | N.A | No | 1 | Seen | Targeted | | | | | |
| 16-Dec-20 | Oct-Mar | 2 | T02 | 1632 | 1.41774 | 103.728603 | N.A | AM | 828 | Bird | Copsychus saularis | Least Concern | Vulnerable | Vulnerable | Yes | 1 | Heard | Targeted | | | | | |
| 16-Dec-20 | Oct-Mar | 2 | T02 | 1632 | 1.41774 | 103.728603 | N.A | AM | 828 | Bird | Merops philippinus | Least Concern | Least Concern | N.A | No | 2 | Seen | Targeted | | | | | |
| 16-Dec-20 | Oct-Mar | 2 | T02 | 1633 | 1.41825297 | 103.72893 | N.A | AM | 836 | Bird | Nisaetus cirrhatus | Least Concern | Vulnerable | Vulnerable | Yes | 1 | Heard | Targeted | | | | | |

| Date | DataTab | Cycle | Route | Waypoint | Latitude | Longitude | PointBoat | AM/PM | Time | Taxon | Scientific Name | GlobalStatus | NationalStatus | Status | ThreatenedSpecies | Quantity | ObservationType | Method | Photo | FID | PerpendicularDistance | Height | Remarks |
|---|---|---|---|---|---|---|---|---|---|---|---|---|---|---|---|---|---|---|---|---|---|---|---|
| 16-Dec-20 | Oct-Mar | 2 | T02 | 1633 | 1.41825297 | 103.72893 | N.A | AM | 836 | Bird | Halcyon smyrnensis | Least Concern | Least Concern | N.A | No | 1 | Seen | Targeted | | | | | |
| 16-Dec-20 | Oct-Mar | 2 | T02 | 1633 | 1.41825297 | 103.72893 | N.A | AM | 836 | Bird | Oriolus chinensis | Least Concern | Least Concern | N.A | No | 2 | Seen | Targeted | | | | | |
| 16-Dec-20 | Oct-Mar | 2 | T02 | 1634 | 1.41900198 | 103.729311 | N.A | AM | 844 | Bird | Caprimulgus macrurus | Least Concern | Not Assessed | N.A | No | 1 | Seen | Targeted | | | | | |
| 16-Dec-20 | Oct-Mar | 2 | T02 | 1635 | 1.41929803 | 103.728612 | N.A | AM | 847 | Bird | Picus vittatus | Least Concern | Least Concern | N.A | No | 2 | Heard | Targeted | | | | | |
| 16-Dec-20 | Oct-Mar | 2 | T02 | 1635 | 1.41929803 | 103.728612 | N.A | AM | 847 | Bird | Pycnonotus goiavier | Least Concern | Least Concern | N.A | No | 3 | Seen | Targeted | | | | | |
| 16-Dec-20 | Oct-Mar | 2 | T02 | 1635 | 1.41929803 | 103.728612 | N.A | AM | 847 | Bird | Corvus splendens | Least Concern | Not Assessed | N.A | No | 1 | Seen | Targeted | | | | | |
| 16-Dec-20 | Oct-Mar | 2 | T02 | 1636 | 1.41957102 | 103.72982 | N.A | AM | 855 | Bird | Pycnonotus plumosus | Least Concern | Least Concern | N.A | No | 3 | Seen | Targeted | | | | | |
| 16-Dec-20 | Oct-Mar | 2 | T02 | 1637 | 1.42070602 | 103.728728 | N.A | AM | 906 | Bird | Pycnonotus goiavier | Least Concern | Least Concern | N.A | No | 1 | Heard | Targeted | | | | | |
| 16-Dec-20 | Oct-Mar | 2 | T02 | 1637 | 1.42070602 | 103.728728 | N.A | AM | 906 | Bird | Orthotomus ruficeps | Least Concern | Least Concern | N.A | No | 1 | Heard | Targeted | | | | | |
| 16-Dec-20 | Oct-Mar | 2 | T02 | 1638 | 1.42095798 | 103.728983 | N.A | AM | 909 | Bird | Picus vittatus | Least Concern | Least Concern | N.A | No | 1 | Seen | Targeted | | | | | |
| 16-Dec-20 | Oct-Mar | 2 | T02 | 1638 | 1.42095798 | 103.728983 | N.A | AM | 909 | Bird | Nisaetus cirrhatus | Least Concern | Vulnerable | Vulnerable | Yes | 1 | Seen | Targeted | | | | | |
| 16-Dec-20 | Oct-Mar | 2 | T02 | 1639 | 1.42113601 | 103.728812 | N.A | AM | 910 | Bird | Oriolus chinensis | Least Concern | Least Concern | N.A | No | 2 | Seen | Targeted | | | | | |
| 16-Dec-20 | Oct-Mar | 2 | T02 | 1639 | 1.42113601 | 103.728812 | N.A | AM | 910 | Bird | Picus vittatus | Least Concern | Least Concern | N.A | No | 1 | Heard | Targeted | | | | | |
| 16-Dec-20 | Oct-Mar | 2 | T02 | 1639 | 1.42113601 | 103.728812 | N.A | AM | 910 | Bird | Psilopogon lineatus | Least Concern | Not Assessed | N.A | No | 1 | Heard | Targeted | | | | | |
| 16-Dec-20 | Oct-Mar | 2 | T02 | 1639 | 1.42113601 | 103.728812 | N.A | AM | 910 | Bird | Ficedula zanthopygia | Least Concern | Least Concern | N.A | No | 1 | Heard | Targeted | | | | | |
| 16-Dec-20 | Oct-Mar | 2 | T02 | 1639 | 1.42113601 | 103.728812 | N.A | AM | 910 | Bird | Lalage nigra | Least Concern | Least Concern | N.A | No | 1 | Heard | Targeted | | | | | |
| 16-Dec-20 | Oct-Mar | 2 | T02 | 1639 | 1.42113601 | 103.728812 | N.A | AM | 910 | Bird | Dicaeum cruentatum | Least Concern | Least Concern | N.A | No | 1 | Heard | Targeted | | | | | |
| 16-Dec-20 | Oct-Mar | 2 | T02 | 1639 | 1.42113601 | 103.728812 | N.A | AM | 916 | Bird | Orthotomus ruficeps | Least Concern | Least Concern | N.A | No | 1 | Heard | Targeted | | | | | |
| 16-Dec-20 | Oct-Mar | 2 | T02 | 1640 | 1.42131597 | 103.728424 | N.A | AM | 918 | Bird | Aethopyga siparaja | Least Concern | Least Concern | N.A | No | 1 | Seen | Targeted | | | | | |
| 16-Dec-20 | Oct-Mar | 2 | T02 | 1640 | 1.42131597 | 103.728424 | N.A | AM | 918 | Bird | Corvus splendens | Least Concern | Not Assessed | N.A | No | 3 | Seen | Targeted | | | | | |
| 16-Dec-20 | Oct-Mar | 2 | T02 | 1640 | 1.42131597 | 103.728424 | N.A | AM | 918 | Bird | Pycnonotus goiavier | Least Concern | Least Concern | N.A | No | 1 | Seen | Targeted | | | | | |
| 16-Dec-20 | Oct-Mar | 2 | T02 | 1640 | 1.42131597 | 103.728424 | N.A | AM | 918 | Bird | Treron vernans | Least Concern | Least Concern | N.A | No | 1 | Seen | Targeted | | | | | |
| 16-Dec-20 | Oct-Mar | 2 | T02 | 1640 | 1.42131597 | 103.728424 | N.A | AM | 918 | Bird | Copsychus saularis | Least Concern | Vulnerable | Vulnerable | Yes | 1 | Heard | Targeted | | | | | |
| 16-Dec-20 | Oct-Mar | 2 | T02 | 1641 | 1.42129501 | 103.728074 | N.A | AM | 922 | Bird | Psittacula alexandri | Near Threatened | Not Assessed | N.A | No | 2 | Seen | Targeted | | | | | |
| 16-Dec-20 | Oct-Mar | 2 | T02 | 1641 | 1.42129501 | 103.728074 | N.A | AM | 922 | Bird | Treron vernans | Least Concern | Least Concern | N.A | No | 2 | Seen | Targeted | | | | | |
| 17-Dec-20 | Oct-Mar | 3 | T04 | HB2203 | 1.42190002 | 103.742221 | N.A | PM | 2019 | Bird | Rallina fasciata | Least Concern | Near Threatened | N.A | No | 1 | Seen | Targeted | | | | | |
| 17-Dec-20 | Oct-Mar | 3 | T04 | HB2226 | 1.42460897 | 103.744809 | N.A | PM | 2120 | Bird | Otus lempiji | Least Concern | Least Concern | N.A | No | 1 | Heard | Targeted | | | | | |
| 17-Dec-20 | Oct-Mar | 3 | T04 | HB2251 | 1.43047404 | 103.746661 | N.A | PM | 2312 | Bird | Rallina fasciata | Least Concern | Near Threatened | N.A | No | 1 | Seen | Targeted | | | | | |
| 21-Dec-20 | Oct-Mar | 3 | T04 | J690 | 1.42466102 | 103.744974 | N.A | AM | 1035 | Bird | Aviceda leuphotes | Least Concern | Least Concern | N.A | No | 1 | Seen | Incidental | JT1700 | | | | |
| 6-Jan-21 | Oct-Mar | 4 | T01 | HB2273 | 1.42113701 | 103.727273 | N.A | PM | 1944 | Bird | Vanellus indicus | Least Concern | Near Threatened | N.A | No | 2 | Heard | Targeted | | | | | |
| 6-Jan-21 | Oct-Mar | 4 | T01 | HB2273 | 1.42113701 | 103.727273 | N.A | PM | 1944 | Bird | Caprimulgus macrurus | Least Concern | Not Assessed | N.A | No | 2 | Heard | Targeted | | | | | |
| 6-Jan-21 | Oct-Mar | 4 | T01 | HB2273 | 1.42113701 | 103.727273 | N.A | PM | 1944 | Bird | Caprimulgus sp. | N.A | N.A | N.A | N.A | 1 | Seen | Targeted | | | | | |

| Date | DataTab | Cycle | Route | Waypoint | Latitude | Longitude | PointBoat | AM/PM | Time | Taxon | Scientific Name | GlobalStatus | NationalStatus | Status | ThreatenedSpecies | Quantity | ObservationType | Method | Photo | FID | PerpendicularDistance | Height | Remarks |
|---|---|---|---|---|---|---|---|---|---|---|---|---|---|---|---|---|---|---|---|---|---|---|---|
| 6-Jan-21 | Oct-Mar | 4 | T01 | HB2273 | 1.42113701 | 103.727273 | N.A | PM | 1944 | Bird | Ardea purpurea | Least Concern | Endangered | Endangered | Yes | 1 | Seen | Targeted | | | | | |
| 6-Jan-21 | Oct-Mar | 4 | T01 | HB2275 | 1.42085102 | 103.726728 | N.A | PM | 1950 | Bird | Caprimulgus sp. | N.A | N.A | N.A | N.A | 1 | Seen | Targeted | | | | | |
| 6-Jan-21 | Oct-Mar | 4 | T01 | HB2278 | 1.41959801 | 103.726537 | N.A | PM | 2000 | Bird | Caprimulgus sp. | N.A | N.A | N.A | N.A | 1 | Seen | Targeted | | | | | |
| 6-Jan-21 | Oct-Mar | 4 | T01 | HB2279 | 1.41920901 | 103.726569 | N.A | PM | 2002 | Bird | Caprimulgus affinis | Least Concern | Least Concern | N.A | No | 2 | Heard | Targeted | | | | | |
| 6-Jan-21 | Oct-Mar | 4 | T01 | HB2279 | 1.41920901 | 103.726569 | N.A | PM | 2002 | Bird | Treron vernans | Least Concern | Least Concern | N.A | No | 4 | Seen | Targeted | | | | | |
| 6-Jan-21 | Oct-Mar | 4 | T01 | HB2279 | 1.41920901 | 103.726569 | N.A | PM | 2002 | Bird | Vanellus indicus | Least Concern | Near Threatened | N.A | No | 2 | Heard | Targeted | | | | | |
| 6-Jan-21 | Oct-Mar | 4 | T01 | HB2287 | 1.41759097 | 103.728052 | N.A | PM | 2029 | Bird | Caprimulgus sp. | N.A | N.A | N.A | N.A | 1 | Seen | Targeted | | | | | |
| 6-Jan-21 | Oct-Mar | 4 | T01 | HB2289 | 1.41757404 | 103.72851 | N.A | PM | 2032 | Bird | Caprimulgus affinis | Least Concern | Least Concern | N.A | No | 1 | Seen | Targeted | | | | | calling while flying |
| 6-Jan-21 | Oct-Mar | 4 | T01 | HB2300 | 1.42131002 | 103.728528 | N.A | PM | 2128 | Bird | Treron vernans | Least Concern | Least Concern | N.A | No | 2 | Seen | Targeted | | | | | |
| 6-Jan-21 | Oct-Mar | 4 | T01 | HB2301 | 1.42131303 | 103.727996 | N.A | PM | 2129 | Bird | Todiramphus chloris | Least Concern | Least Concern | N.A | No | 1 | Seen | Targeted | | | | | |
| 6-Jan-21 | Oct-Mar | 4 | T01 | HB2302 | 1.42171604 | 103.727768 | N.A | PM | 2134 | Bird | Ixobrychus sinensis | Least Concern | Vulnerable | Vulnerable | Yes | 1 | Seen | Incidental | | | | | |
| 6-Jan-21 | Oct-Mar | 4 | T02 | HB2310 | 1.43582102 | 103.737135 | N.A | PM | 2216 | Bird | Vanellus indicus | Least Concern | Near Threatened | N.A | No | 1 | Heard | Targeted | | | | | |
| 13-Jan-21 | Oct-Mar | 4 | T01 | J698 | 1.43793703 | 103.73596 | N.A | AM | 724 | Bird | Todiramphus chloris | Least Concern | Least Concern | N.A | No | 1 | Seen | Targeted | | | | | |
| 13-Jan-21 | Oct-Mar | 4 | T01 | J699 | 1.43733697 | 103.736107 | N.A | AM | 726 | Bird | Cinnyris jugularis | Least Concern | Least Concern | N.A | No | 1 | Heard | Targeted | | | | | |
| 13-Jan-21 | Oct-Mar | 4 | T01 | J699 | 1.43733697 | 103.736107 | N.A | AM | 726 | Bird | Aplonis panayensis | Least Concern | Least Concern | N.A | No | 1 | Heard | Targeted | | | | | |
| 13-Jan-21 | Oct-Mar | 4 | T01 | J699 | 1.43733697 | 103.736107 | N.A | AM | 726 | Bird | Corvus splendens | Least Concern | Not Assessed | N.A | No | 1 | Heard | Targeted | | | | | |
| 13-Jan-21 | Oct-Mar | 4 | T01 | J699 | 1.43733697 | 103.736107 | N.A | AM | 726 | Bird | Aerodramus sp. | N.A | N.A | N.A | N.A | 1 | Heard | Targeted | | | | | |
| 13-Jan-21 | Oct-Mar | 4 | T01 | J699 | 1.43733697 | 103.736107 | N.A | AM | 726 | Bird | Dicaeum cruentatum | Least Concern | Least Concern | N.A | No | 1 | Seen | Targeted | | | | | |
| 13-Jan-21 | Oct-Mar | 4 | T01 | J700 | 1.436954 | 103.736083 | N.A | AM | 731 | Bird | Amaurornis phoenicurus | Least Concern | Least Concern | N.A | No | 2 | Heard | Targeted | | | | | |
| 13-Jan-21 | Oct-Mar | 4 | T01 | J700 | 1.436954 | 103.736083 | N.A | AM | 731 | Bird | Acridotheres javanicus | Vulnerable | Not Assessed | N.A | No | 2 | Heard | Targeted | | | | | |
| 13-Jan-21 | Oct-Mar | 4 | T01 | J700 | 1.436954 | 103.736083 | N.A | AM | 731 | Bird | Pycnonotus plumosus | Least Concern | Least Concern | N.A | No | 1 | Heard | Targeted | | | | | |
| 13-Jan-21 | Oct-Mar | 4 | T01 | J701 | 1.43674403 | 103.736164 | N.A | AM | 733 | Bird | Eudynamys scolopaceus | Least Concern | Least Concern | N.A | No | 2 | Heard | Targeted | | | | | |
| 13-Jan-21 | Oct-Mar | 4 | T01 | J701 | 1.43674403 | 103.736164 | N.A | AM | 733 | Bird | Pycnonotus goiavier | Least Concern | Least Concern | N.A | No | 1 | Heard | Targeted | | | | | |
| 13-Jan-21 | Oct-Mar | 4 | T01 | J701 | 1.43674403 | 103.736164 | N.A | AM | 733 | Bird | Mixornis gularis | Least Concern | Least Concern | N.A | No | 2 | Heard | Targeted | | | | | |
| 13-Jan-21 | Oct-Mar | 4 | T01 | J701 | 1.43674403 | 103.736164 | N.A | AM | 733 | Bird | Oriolus chinensis | Least Concern | Least Concern | N.A | No | 1 | Heard | Targeted | | | | | |
| 13-Jan-21 | Oct-Mar | 4 | T01 | J702 | 1.43639199 | 103.736238 | N.A | AM | 737 | Bird | Aplonis panayensis | Least Concern | Least Concern | N.A | No | 6 | Heard | Targeted | | | | | |
| 13-Jan-21 | Oct-Mar | 4 | T01 | J702 | 1.43639199 | 103.736238 | N.A | AM | 737 | Bird | Spilopelia chinensis | Least Concern | Least Concern | N.A | No | 1 | Heard | Targeted | | | | | |
| 13-Jan-21 | Oct-Mar | 4 | T01 | J703 | 1.43610399 | 103.736357 | N.A | AM | 738 | Bird | Haliaeetus ichthyaetus | Near Threatened | Vulnerable | Vulnerable | Yes | 1 | Seen | Targeted | | | | | Perching on canal railing |
| 13-Jan-21 | Oct-Mar | 4 | T01 | J704 | 1.43603099 | 103.736487 | N.A | AM | 741 | Bird | Aerodramus sp. | N.A | N.A | N.A | N.A | 2 | Seen | Targeted | | | | | |
| 13-Jan-21 | Oct-Mar | 4 | T01 | J704 | 1.43603099 | 103.736487 | N.A | AM | 741 | Bird | Rhipidura javanica | Least Concern | Least Concern | N.A | No | 1 | Heard | Targeted | | | | | |
| 13-Jan-21 | Oct-Mar | 4 | T01 | J705 | 1.43611103 | 103.736542 | N.A | AM | 743 | Bird | Dicaeum cruentatum | Least Concern | Least Concern | N.A | No | 1 | Heard | Targeted | | | | | |
| 13-Jan-21 | Oct-Mar | 4 | T01 | J706 | 1.43590299 | 103.736876 | N.A | AM | 748 | Bird | Pycnonotus zeylanicus | Critically Endangered | Endangered | Critically Endangered | Yes | 1 | Heard | Targeted | | | | | |

| Date | DataTab | Cycle | Route | Waypoint | Latitude | Longitude | PointBoat | AM/PM | Time | Taxon | Scientific Name | GlobalStatus | NationalStatus | Status | ThreatenedSpecies | Quantity | ObservationType | Method | Photo | FID | PerpendicularDistance | Height | Remarks |
|---|---|---|---|---|---|---|---|---|---|---|---|---|---|---|---|---|---|---|---|---|---|---|---|
| 13-Jan-21 | Oct-Mar | 4 | T01 | J706 | 1.43590299 | 103.736876 | N.A | AM | 748 | Bird | Prinia flaviventris | Least Concern | Near Threatened | N.A | No | 1 | Heard | Targeted | | | | | |
| 13-Jan-21 | Oct-Mar | 4 | T01 | J707 | 1.43576201 | 103.737227 | N.A | AM | 752 | Bird | Ixobrychus sinensis | Least Concern | Vulnerable | Vulnerable | Yes | 1 | Heard | Targeted | | | | | |
| 13-Jan-21 | Oct-Mar | 4 | T01 | J707 | 1.43576201 | 103.737227 | N.A | AM | 752 | Bird | Locustella certhiola | N.A | N.A | N.A | N.A | 1 | Heard | Targeted | | | | | |
| 13-Jan-21 | Oct-Mar | 4 | T01 | J708 | 1.43554802 | 103.737164 | N.A | AM | 755 | Bird | Pycnonotus zeylanicus | Critically Endangered | Endangered | Critically Endangered | Yes | 1 | Seen | Targeted | | | | | Perching on tree along canal |
| 13-Jan-21 | Oct-Mar | 4 | T01 | J708 | 1.43554802 | 103.737164 | N.A | AM | 755 | Bird | Prinia flaviventris | Least Concern | Near Threatened | N.A | No | 1 | Heard | Targeted | | | | | |
| 13-Jan-21 | Oct-Mar | 4 | T01 | J708 | 1.43554802 | 103.737164 | N.A | AM | 755 | Bird | Acridotheres javanicus | Vulnerable | Not Assessed | N.A | No | 2 | Heard | Targeted | | | | | |
| 13-Jan-21 | Oct-Mar | 4 | T01 | J708 | 1.43554802 | 103.737164 | N.A | AM | 755 | Bird | Treron vernans | Least Concern | Least Concern | N.A | No | 4 | Seen | Targeted | | | | | |
| 13-Jan-21 | Oct-Mar | 4 | T01 | J708 | 1.43554802 | 103.737164 | N.A | AM | 755 | Bird | Aerodramus sp. | N.A | N.A | N.A | N.A | 4 | Seen | Targeted | | | | | |
| 13-Jan-21 | Oct-Mar | 4 | T01 | J709 | 1.435587 | 103.736923 | N.A | AM | 800 | Bird | Pycnonotus goiavier | Least Concern | Least Concern | N.A | No | 1 | Heard | Targeted | | | | | |
| 13-Jan-21 | Oct-Mar | 4 | T01 | J709 | 1.435587 | 103.736923 | N.A | AM | 800 | Bird | Prinia flaviventris | Least Concern | Near Threatened | N.A | No | 1 | Seen | Targeted | | | | | |
| 13-Jan-21 | Oct-Mar | 4 | T01 | J709 | 1.435587 | 103.736923 | N.A | AM | 800 | Bird | Orthotomus sutorius | Least Concern | Least Concern | N.A | No | 1 | Heard | Targeted | | | | | |
| 13-Jan-21 | Oct-Mar | 4 | T01 | J711 | 1.43620902 | 103.736168 | N.A | AM | 808 | Bird | Amaurornis phoenicurus | Least Concern | Least Concern | N.A | No | 2 | Heard | Targeted | | | | | |
| 13-Jan-21 | Oct-Mar | 4 | T01 | J712 | 1.43631597 | 103.73604 | N.A | AM | 811 | Bird | Aegithina tiphia | Least Concern | Least Concern | N.A | No | 1 | Heard | Targeted | | | | | |
| 13-Jan-21 | Oct-Mar | 4 | T01 | J712 | 1.43631597 | 103.73604 | N.A | AM | 811 | Bird | Pycnonotus zeylanicus | Critically Endangered | Endangered | Critically Endangered | Yes | 1 | Heard | Targeted | | | | | |
| 13-Jan-21 | Oct-Mar | 4 | T01 | J712 | 1.43631597 | 103.73604 | N.A | AM | 811 | Bird | Orthotomus ruficeps | Least Concern | Least Concern | N.A | No | 2 | Heard | Targeted | | | | | |
| 13-Jan-21 | Oct-Mar | 4 | T01 | J712 | 1.43631597 | 103.73604 | N.A | AM | 811 | Bird | Oriolus chinensis | Least Concern | Least Concern | N.A | No | 1 | Seen | Targeted | | | | | |
| 13-Jan-21 | Oct-Mar | 4 | T01 | J712 | 1.43631597 | 103.73604 | N.A | AM | 811 | Bird | Garrulax leucolophus | Least Concern | Not Assessed | N.A | No | 1 | Heard | Targeted | | | | | |
| 13-Jan-21 | Oct-Mar | 4 | T01 | J712 | 1.43631597 | 103.73604 | N.A | AM | 811 | Bird | Cinnyris jugularis | Least Concern | Least Concern | N.A | No | 1 | Heard | Targeted | | | | | |
| 13-Jan-21 | Oct-Mar | 4 | T01 | J712 | 1.43631597 | 103.73604 | N.A | AM | 811 | Bird | Pycnonotus goiavier | Least Concern | Least Concern | N.A | No | 1 | Heard | Targeted | | | | | |
| 13-Jan-21 | Oct-Mar | 4 | T01 | J712 | 1.43631597 | 103.73604 | N.A | AM | 811 | Bird | Zosterops simplex | Least Concern | Vulnerable | Vulnerable | Yes | 1 | Heard | Targeted | | | | | |
| 13-Jan-21 | Oct-Mar | 4 | T01 | J712 | 1.43631597 | 103.73604 | N.A | AM | 811 | Bird | Pycnonotus goiavier | Least Concern | Least Concern | N.A | No | 3 | Seen | Targeted | | | | | |
| 13-Jan-21 | Oct-Mar | 4 | T01 | J713 | 1.437155 | 103.734944 | N.A | AM | 808 | Bird | Halcyon smyrnensis | Least Concern | Least Concern | N.A | No | 1 | Seen | Targeted | | | | | |
| 13-Jan-21 | Oct-Mar | 4 | T01 | J713 | 1.437155 | 103.734944 | N.A | AM | 817 | Bird | Pycnonotus goiavier | Least Concern | Least Concern | N.A | No | 2 | Seen | Targeted | | | | | |
| 13-Jan-21 | Oct-Mar | 4 | T01 | J714 | 1.437544 | 103.734418 | N.A | AM | 820 | Bird | Orthotomus ruficeps | Least Concern | Least Concern | N.A | No | 2 | Heard | Targeted | | | | | |
| 13-Jan-21 | Oct-Mar | 4 | T01 | J714 | 1.437544 | 103.734418 | N.A | AM | 820 | Bird | Pycnonotus goiavier | Least Concern | Least Concern | N.A | No | 1 | Seen | Targeted | | | | | |
| 13-Jan-21 | Oct-Mar | 4 | T01 | J714 | 1.437544 | 103.734418 | N.A | AM | 820 | Bird | Treron vernans | Least Concern | Least Concern | N.A | No | 1 | Seen | Targeted | | | | | |
| 13-Jan-21 | Oct-Mar | 4 | T01 | J715 | 1.43801699 | 103.733881 | N.A | AM | 822 | Bird | Spilopelia chinensis | Least Concern | Least Concern | N.A | No | 1 | Seen | Targeted | | | | | |
| 13-Jan-21 | Oct-Mar | 4 | T01 | J715 | 1.43801699 | 103.733881 | N.A | AM | 822 | Bird | Aplonis panayensis | Least Concern | Least Concern | N.A | No | 20 | Seen | Targeted | | | | | |
| 13-Jan-21 | Oct-Mar | 4 | T01 | J716 | 1.43852603 | 103.734 | N.A | AM | 825 | Bird | Psilopogon lineatus | Least Concern | Not Assessed | N.A | No | 1 | Heard | Targeted | | | | | |
| 13-Jan-21 | Oct-Mar | 4 | T01 | J716 | 1.43852603 | 103.734 | N.A | AM | 825 | Bird | Geopelia striata | Least Concern | Least Concern | N.A | No | 1 | Seen | Targeted | | | | | |
| 13-Jan-21 | Oct-Mar | 4 | T01 | J716 | 1.43852603 | 103.734 | N.A | AM | 825 | Bird | Corvus splendens | Least Concern | Not Assessed | N.A | No | 1 | Seen | Targeted | | | | | |
| 13-Jan-21 | Oct-Mar | 4 | T01 | J716 | 1.43852603 | 103.734 | N.A | AM | 825 | Bird | Aplonis panayensis | Least Concern | Least Concern | N.A | No | 20 | Seen | Targeted | | | | | |

| Date | DataTab | Cycle | Route | Waypoint | Latitude | Longitude | PointBoat | AM/PM | Time | Taxon | Scientific Name | GlobalStatus | NationalStatus | Status | ThreatenedSpecies | Quantity | ObservationType | Method | Photo | FID | PerpendicularDistance | Height | Remarks |
|---|---|---|---|---|---|---|---|---|---|---|---|---|---|---|---|---|---|---|---|---|---|---|---|
| 14-Jan-21 | Oct-Mar | 4 | T04 | CH3882 | 1.43042098 | 103.746779 | N.A | AM | 706 | Bird | Aerodramus sp. | N.A | N.A | N.A | N.A | 5 | Seen | Targeted | | | | | |
| 14-Jan-21 | Oct-Mar | 4 | T04 | CH3883 | 1.43027002 | 103.746599 | N.A | AM | 709 | Bird | Aplonis panayensis | Least Concern | Least Concern | N.A | No | 1 | Heard | Targeted | | | | | |
| 14-Jan-21 | Oct-Mar | 4 | T04 | CH3883 | 1.43027002 | 103.746599 | N.A | AM | 709 | Bird | Acridotheres javanicus | Vulnerable | Not Assessed | N.A | No | 2 | Heard | Targeted | | | | | |
| 14-Jan-21 | Oct-Mar | 4 | T04 | CH3884 | 1.43015301 | 103.746573 | N.A | AM | 711 | Bird | Aplonis panayensis | Least Concern | Least Concern | N.A | No | 8 | Seen | Targeted | | | | | |
| 14-Jan-21 | Oct-Mar | 4 | T04 | CH3884 | 1.43015301 | 103.746573 | N.A | AM | 713 | Bird | Treron vernans | Least Concern | Least Concern | N.A | No | 2 | Seen | Targeted | | | | | |
| 14-Jan-21 | Oct-Mar | 4 | T04 | CH3884 | 1.43015301 | 103.746573 | N.A | AM | 713 | Bird | Merops viridis | Least Concern | Least Concern | N.A | No | 2 | Seen | Targeted | | | | | |
| 14-Jan-21 | Oct-Mar | 4 | T04 | CH3885 | 1.42987196 | 103.746665 | N.A | AM | 717 | Bird | Pericrocotus divaricatus | Least Concern | Least Concern | N.A | No | 1 | Heard | Targeted | | | | | |
| 14-Jan-21 | Oct-Mar | 4 | T04 | CH3886 | 1.42974397 | 103.746699 | N.A | AM | 719 | Bird | Acridotheres javanicus | Vulnerable | Not Assessed | N.A | No | 1 | Heard | Targeted | | | | | |
| 14-Jan-21 | Oct-Mar | 4 | T04 | CH3887 | 1.42966099 | 103.746781 | N.A | AM | 720 | Bird | Dicaeum cruentatum | Least Concern | Least Concern | N.A | No | 1 | Heard | Targeted | | | | | |
| 14-Jan-21 | Oct-Mar | 4 | T04 | CH3888 | 1.42948497 | 103.746777 | N.A | AM | 722 | Bird | Phylloscopus borealis | Least Concern | Least Concern | N.A | No | 1 | Heard | Targeted | | | | | |
| 14-Jan-21 | Oct-Mar | 4 | T04 | CH3888 | 1.42948497 | 103.746777 | N.A | AM | 722 | Bird | Acridotheres javanicus | Vulnerable | Not Assessed | N.A | No | 1 | Heard | Targeted | | | | | |
| 14-Jan-21 | Oct-Mar | 4 | T04 | CH3890 | 1.42896596 | 103.74689 | N.A | AM | 729 | Bird | Acridotheres javanicus | Vulnerable | Not Assessed | N.A | No | 2 | Seen | Targeted | | | | | |
| 14-Jan-21 | Oct-Mar | 4 | T04 | CH3891 | 1.42882003 | 103.746979 | N.A | AM | 730 | Bird | Aerodramus sp. | N.A | N.A | N.A | N.A | 1 | Seen | Targeted | | | | | |
| 14-Jan-21 | Oct-Mar | 4 | T04 | CH3891 | 1.42882003 | 103.746979 | N.A | AM | 730 | Bird | Phylloscopus borealis | Least Concern | Least Concern | N.A | No | 1 | Heard | Targeted | | | | | |
| 14-Jan-21 | Oct-Mar | 4 | T04 | CH3892 | 1.42860102 | 103.747264 | N.A | AM | 732 | Bird | Acridotheres javanicus | Vulnerable | Not Assessed | N.A | No | 1 | Seen | Targeted | | | | | |
| 14-Jan-21 | Oct-Mar | 4 | T04 | CH3892 | 1.42860102 | 103.747264 | N.A | AM | 732 | Bird | Aplonis panayensis | Least Concern | Least Concern | N.A | No | 3 | Seen | Targeted | | | | | |
| 14-Jan-21 | Oct-Mar | 4 | T04 | CH3893 | 1.42805904 | 103.747331 | N.A | AM | 733 | Bird | Corvus splendens | Least Concern | Not Assessed | N.A | No | 2 | Seen | Targeted | | | | | |
| 14-Jan-21 | Oct-Mar | 4 | T04 | CH3894 | 1.42793298 | 103.746859 | N.A | AM | 741 | Bird | Picus vittatus | Least Concern | Least Concern | N.A | No | 1 | Heard | Targeted | | | | | |
| 14-Jan-21 | Oct-Mar | 4 | T04 | CH3894 | 1.42793298 | 103.746859 | N.A | AM | 741 | Bird | Zosterops simplex | Least Concern | Vulnerable | Vulnerable | Yes | 1 | Heard | Targeted | | | | | |
| 14-Jan-21 | Oct-Mar | 4 | T04 | CH3895 | 1.42795402 | 103.74673 | N.A | AM | 742 | Bird | Cinnyris jugularis | Least Concern | Least Concern | N.A | No | 1 | Heard | Targeted | | | | | |
| 14-Jan-21 | Oct-Mar | 4 | T04 | CH3895 | 1.42795402 | 103.74673 | N.A | AM | 742 | Bird | Corvus splendens | Least Concern | Not Assessed | N.A | No | 1 | Heard | Targeted | | | | | |
| 14-Jan-21 | Oct-Mar | 4 | T04 | CH3895 | 1.42795402 | 103.74673 | N.A | AM | 742 | Bird | Phylloscopus borealis | Least Concern | Least Concern | N.A | No | 1 | Heard | Targeted | | | | | |
| 14-Jan-21 | Oct-Mar | 4 | T04 | CH3895 | 1.42795402 | 103.74673 | N.A | AM | 744 | Bird | Eudynamys scolopaceus | Least Concern | Least Concern | N.A | No | 1 | Heard | Targeted | | | | | |
| 14-Jan-21 | Oct-Mar | 4 | T04 | CH3896 | 1.42781898 | 103.746646 | N.A | AM | 745 | Bird | Corvus macrorhynchos | Least Concern | Vulnerable | Vulnerable | Yes | 1 | Heard | Targeted | | | | | |
| 14-Jan-21 | Oct-Mar | 4 | T04 | CH3896 | 1.42781898 | 103.746646 | N.A | AM | 745 | Bird | Aerodramus sp. | N.A | N.A | N.A | N.A | 1 | Seen | Targeted | | | | | |
| 14-Jan-21 | Oct-Mar | 4 | T04 | CH3898 | 1.427634 | 103.74667 | N.A | AM | 747 | Bird | Copsychus saularis | Least Concern | Vulnerable | Vulnerable | Yes | 1 | Heard | Targeted | | | | | |
| 14-Jan-21 | Oct-Mar | 4 | T04 | CH3899 | 1.42748103 | 103.746574 | N.A | AM | 750 | Bird | Pericrocotus divaricatus | Least Concern | Least Concern | N.A | No | 1 | Heard | Targeted | | | | | |
| 14-Jan-21 | Oct-Mar | 4 | T04 | CH3900 | 1.42748698 | 103.746547 | N.A | AM | 751 | Bird | Picus vittatus | Least Concern | Least Concern | N.A | No | 1 | Heard | Targeted | | | | | |
| 14-Jan-21 | Oct-Mar | 4 | T04 | CH3901 | 1.427404 | 103.746487 | N.A | AM | 752 | Bird | Oriolus chinensis | Least Concern | Least Concern | N.A | No | 1 | Heard | Targeted | | | | | |
| 14-Jan-21 | Oct-Mar | 4 | T04 | CH3901 | 1.427404 | 103.746487 | N.A | AM | 752 | Bird | Cinnyris jugularis | Least Concern | Least Concern | N.A | No | 1 | Heard | Targeted | | | | | |
| 14-Jan-21 | Oct-Mar | 4 | T04 | CH3901 | 1.427404 | 103.746487 | N.A | AM | 752 | Bird | Aerodramus sp. | N.A | N.A | N.A | N.A | 2 | Seen | Targeted | | | | | |
| 14-Jan-21 | Oct-Mar | 4 | T04 | CH3902 | 1.42732998 | 103.746286 | N.A | AM | 754 | Bird | Merops sp. | N.A | N.A | N.A | N.A | 1 | Heard | Targeted | | | | | |

| Date | DataTab | Cycle | Route | Waypoint | Latitude | Longitude | PointBoat | AM/PM | Time | Taxon | Scientific Name | GlobalStatus | NationalStatus | Status | ThreatenedSpecies | Quantity | ObservationType | Method | Photo | FID | PerpendicularDistance | Height | Remarks |
|---|---|---|---|---|---|---|---|---|---|---|---|---|---|---|---|---|---|---|---|---|---|---|---|
| 14-Jan-21 | Oct-Mar | 4 | T04 | CH3903 | 1.42713896 | 103.745729 | N.A | AM | 759 | Bird | Phylloscopus inornatus | Least Concern | Least Concern | N.A | No | 1 | Heard | Targeted | 5914-5 | | | | |
| 14-Jan-21 | Oct-Mar | 4 | T04 | CH3903 | 1.42713896 | 103.745729 | N.A | AM | 759 | Bird | Pycnonotus goiavier | Least Concern | Least Concern | N.A | No | 1 | Heard | Targeted | | | | | |
| 14-Jan-21 | Oct-Mar | 4 | T04 | CH3904 | 1.427089 | 103.745552 | N.A | AM | 804 | Bird | Orthotomus atrogularis | Least Concern | Least Concern | N.A | No | 1 | Heard | Targeted | | | | | |
| 14-Jan-21 | Oct-Mar | 4 | T04 | CH3905 | 1.42673898 | 103.745511 | N.A | AM | 807 | Bird | Cinnyris jugularis | Least Concern | Least Concern | N.A | No | 1 | Heard | Targeted | | | | | |
| 14-Jan-21 | Oct-Mar | 4 | T04 | CH3906 | 1.42656798 | 103.745513 | N.A | AM | 808 | Bird | Acridotheres javanicus | Vulnerable | Not Assessed | N.A | No | 1 | Heard | Targeted | | | | | |
| 14-Jan-21 | Oct-Mar | 4 | T04 | CH3906 | 1.42656798 | 103.745513 | N.A | AM | 809 | Bird | Zosterops simplex | Least Concern | Vulnerable | Vulnerable | Yes | 2 | Heard | Targeted | | | | | |
| 14-Jan-21 | Oct-Mar | 4 | T04 | CH3907 | 1.42614202 | 103.745468 | N.A | AM | 818 | Bird | Cinnyris jugularis | Least Concern | Least Concern | N.A | No | 1 | Heard | Targeted | | | | | Feeding on Acacia auriculiformis |
| 14-Jan-21 | Oct-Mar | 4 | T04 | CH3907 | 1.42614202 | 103.745468 | N.A | AM | 818 | Bird | Muscicapa dauurica | Least Concern | Least Concern | N.A | No | 1 | Seen | Targeted | | | | | |
| 14-Jan-21 | Oct-Mar | 4 | T04 | CH3907 | 1.42614202 | 103.745468 | N.A | AM | 818 | Bird | Anthreptes malacensis | Least Concern | Least Concern | N.A | No | 1 | Seen | Targeted | | | | | Feeding on Acacia auriculiformis |
| 14-Jan-21 | Oct-Mar | 4 | T04 | CH3907 | 1.42614202 | 103.745468 | N.A | AM | 818 | Bird | Merops sp. | N.A | N.A | N.A | N.A | 1 | Heard | Targeted | | | | | |
| 14-Jan-21 | Oct-Mar | 4 | T04 | CH3907 | 1.42614202 | 103.745468 | N.A | AM | 818 | Bird | Orthotomus atrogularis | Least Concern | Least Concern | N.A | No | 1 | Heard | Targeted | | | | | |
| 14-Jan-21 | Oct-Mar | 4 | T04 | CH3907 | 1.42614202 | 103.745468 | N.A | AM | 818 | Bird | Corvus splendens | Least Concern | Not Assessed | N.A | No | 1 | Heard | Targeted | | | | | |
| 14-Jan-21 | Oct-Mar | 4 | T04 | CH3907 | 1.42614202 | 103.745468 | N.A | AM | 818 | Bird | Unidentified raptor | N.A | N.A | N.A | N.A | 1 | Seen | Targeted | | | 20 | 50 | |
| 14-Jan-21 | Oct-Mar | 4 | T04 | CH3907 | 1.42614202 | 103.745468 | N.A | AM | 818 | Bird | Pycnonotus goiavier | Least Concern | Least Concern | N.A | No | 1 | Heard | Targeted | | | | | |
| 14-Jan-21 | Oct-Mar | 4 | T04 | CH3907 | 1.42614202 | 103.745468 | N.A | AM | 818 | Bird | Pycnonotus zeylanicus | Critically Endangered | Endangered | Critically Endangered | Yes | 1 | Heard | Targeted | | | | | |
| 14-Jan-21 | Oct-Mar | 4 | T04 | CH3907 | 1.42614202 | 103.745468 | N.A | AM | 819 | Bird | Acridotheres javanicus | Vulnerable | Not Assessed | N.A | No | 3 | Seen | Targeted | | | | | |
| 14-Jan-21 | Oct-Mar | 4 | T04 | CH3907 | 1.42614202 | 103.745468 | N.A | AM | 819 | Bird | Aerodramus sp. | N.A | N.A | N.A | N.A | 1 | Seen | Targeted | | | | | |
| 14-Jan-21 | Oct-Mar | 4 | T04 | CH3907 | 1.42614202 | 103.745468 | N.A | AM | 819 | Bird | Oriolus chinensis | Least Concern | Least Concern | N.A | No | 1 | Heard | Targeted | | | | | |
| 14-Jan-21 | Oct-Mar | 4 | T04 | CH3907 | 1.42614202 | 103.745468 | N.A | AM | 822 | Bird | Zosterops simplex | Least Concern | Vulnerable | Vulnerable | Yes | 10 | Seen | Targeted | | | | | |
| 14-Jan-21 | Oct-Mar | 4 | T04 | CH3908 | 1.42600799 | 103.745501 | N.A | AM | 824 | Bird | Dicaeum cruentatum | Least Concern | Least Concern | N.A | No | 1 | Heard | Targeted | | | | | |
| 14-Jan-21 | Oct-Mar | 4 | T04 | CH3909 | 1.42556601 | 103.74531 | N.A | AM | 827 | Bird | Dicaeum cruentatum | Least Concern | Least Concern | N.A | No | 1 | Heard | Targeted | | | | | |
| 14-Jan-21 | Oct-Mar | 4 | T04 | CH3910 | 1.42544104 | 103.74529 | N.A | AM | 828 | Bird | Todiramphus chloris | Least Concern | Least Concern | N.A | No | 1 | Heard | Targeted | | | | | |
| 14-Jan-21 | Oct-Mar | 4 | T04 | CH3911 | 1.42534297 | 103.745218 | N.A | AM | 829 | Bird | Orthotomus sericeus | Least Concern | Near Threatened | N.A | No | 1 | Heard | Targeted | | | | | |
| 14-Jan-21 | Oct-Mar | 4 | T04 | CH3911 | 1.42534297 | 103.745218 | N.A | AM | 829 | Bird | Orthotomus atrogularis | Least Concern | Least Concern | N.A | No | 1 | Heard | Targeted | | | | | |
| 14-Jan-21 | Oct-Mar | 4 | T04 | CH3912 | 1.42521397 | 103.745218 | N.A | AM | 830 | Bird | Aerodramus sp. | N.A | N.A | N.A | N.A | 4 | Seen | Targeted | | | | | |
| 14-Jan-21 | Oct-Mar | 4 | T04 | CH3912 | 1.42521397 | 103.745218 | N.A | AM | 830 | Bird | Phylloscopus borealis | Least Concern | Least Concern | N.A | No | 1 | Heard | Targeted | | | | | |
| 14-Jan-21 | Oct-Mar | 4 | T04 | CH3914 | 1.42506 | 103.745215 | N.A | AM | 834 | Bird | Merops viridis | Least Concern | Least Concern | N.A | No | 1 | Seen | Targeted | | | | | |
| 14-Jan-21 | Oct-Mar | 4 | T04 | CH3915 | 1.42490904 | 103.74516 | N.A | AM | 836 | Bird | Aerodramus sp. | N.A | N.A | N.A | N.A | 10 | Seen | Targeted | | | | | |
| 14-Jan-21 | Oct-Mar | 4 | T04 | CH3915 | 1.42490904 | 103.74516 | N.A | AM | 836 | Bird | Orthotomus atrogularis | Least Concern | Least Concern | N.A | No | 1 | Heard | Targeted | | | | | |
| 14-Jan-21 | Oct-Mar | 4 | T04 | CH3916 | 1.42480896 | 103.745044 | N.A | AM | 837 | Bird | Orthotomus sericeus | Least Concern | Near Threatened | N.A | No | 1 | Heard | Targeted | | | | | |
| 14-Jan-21 | Oct-Mar | 4 | T04 | CH3916 | 1.42480896 | 103.745044 | N.A | AM | 837 | Bird | Orthotomus atrogularis | Least Concern | Least Concern | N.A | No | 2 | Heard | Targeted | | | | | |

| Date | DataTab | Cycle | Route | Waypoint | Latitude | Longitude | PointBoat | AM/PM | Time | Taxon | Scientific Name | GlobalStatus | NationalStatus | Status | ThreatenedSpecies | Quantity | ObservationType | Method | Photo | FID | PerpendicularDistance | Height | Remarks |
|---|---|---|---|---|---|---|---|---|---|---|---|---|---|---|---|---|---|---|---|---|---|---|---|
| 14-Jan-21 | Oct-Mar | 4 | T04 | CH3916 | 1.42480896 | 103.745044 | N.A | AM | 837 | Bird | Corvus splendens | Least Concern | Not Assessed | N.A | No | 1 | Seen | Targeted | | | | | |
| 14-Jan-21 | Oct-Mar | 4 | T04 | CH3916 | 1.42480896 | 103.745044 | N.A | AM | 838 | Bird | Haliaeetus ichthyaetus | Near Threatened | Vulnerable | Vulnerable | Yes | 1 | Seen | Targeted | | | 40 | 10 | |
| 14-Jan-21 | Oct-Mar | 4 | T04 | CH3916 | 1.42480896 | 103.745044 | N.A | AM | 838 | Bird | Dicaeum cruentatum | Least Concern | Least Concern | N.A | No | 1 | Seen | Targeted | | | | | |
| 14-Jan-21 | Oct-Mar | 4 | T04 | CH3916 | 1.42480896 | 103.745044 | N.A | AM | 839 | Bird | Pycnonotus goiavier | Least Concern | Least Concern | N.A | No | 2 | Seen | Targeted | | | | | |
| 14-Jan-21 | Oct-Mar | 4 | T04 | CH3916 | 1.42480896 | 103.745044 | N.A | AM | 839 | Bird | Aegithina tiphia | Least Concern | Least Concern | N.A | No | 1 | Seen | Targeted | | | | | |
| 14-Jan-21 | Oct-Mar | 4 | T04 | CH3917 | 1.42469798 | 103.744924 | N.A | AM | 840 | Bird | Dicaeum cruentatum | Least Concern | Least Concern | N.A | No | 2 | Seen | Targeted | | | | | |
| 14-Jan-21 | Oct-Mar | 4 | T04 | CH3917 | 1.42469798 | 103.744924 | N.A | AM | 840 | Bird | Cinnyris jugularis | Least Concern | Least Concern | N.A | No | 1 | Seen | Targeted | | | | | Feeding on Acacia auriculiformis |
| 14-Jan-21 | Oct-Mar | 4 | T04 | CH3918 | 1.42459597 | 103.744849 | N.A | AM | 842 | Bird | Haliastur indus | Least Concern | Least Concern | N.A | No | 1 | Seen | Targeted | | | 10 | 20 | |
| 14-Jan-21 | Oct-Mar | 4 | T04 | CH3919 | 1.42446396 | 103.744549 | N.A | AM | 844 | Bird | Acridotheres javanicus | Vulnerable | Not Assessed | N.A | No | 1 | Heard | Targeted | | | | | |
| 14-Jan-21 | Oct-Mar | 4 | T04 | CH3920 | 1.42433404 | 103.744464 | N.A | AM | 845 | Bird | Zosterops simplex | Least Concern | Vulnerable | Vulnerable | Yes | 5 | Heard | Targeted | | | | | |
| 14-Jan-21 | Oct-Mar | 4 | T04 | CH3921 | 1.42412097 | 103.744457 | N.A | AM | 846 | Bird | Mixornis gularis | Least Concern | Least Concern | N.A | No | 2 | Seen | Targeted | | | | | |
| 14-Jan-21 | Oct-Mar | 4 | T04 | CH3921 | 1.42412097 | 103.744457 | N.A | AM | 847 | Bird | Oriolus chinensis | Least Concern | Least Concern | N.A | No | 1 | Seen | Targeted | | | | | |
| 14-Jan-21 | Oct-Mar | 4 | T04 | CH3921 | 1.42412097 | 103.744457 | N.A | AM | 847 | Bird | Pycnonotus goiavier | Least Concern | Least Concern | N.A | No | 2 | Seen | Targeted | | | | | |
| 14-Jan-21 | Oct-Mar | 4 | T04 | CH3921 | 1.42412097 | 103.744457 | N.A | AM | 847 | Bird | Zosterops simplex | Least Concern | Vulnerable | Vulnerable | Yes | 2 | Heard | Targeted | | | | | |
| 14-Jan-21 | Oct-Mar | 4 | T04 | CH3922 | 1.42413396 | 103.743981 | N.A | AM | 851 | Bird | Orthotomus ruficeps | Least Concern | Least Concern | N.A | No | 1 | Heard | Targeted | | | | | |
| 14-Jan-21 | Oct-Mar | 4 | T04 | CH3923 | 1.42364496 | 103.743687 | N.A | AM | 855 | Bird | Treron vernans | Least Concern | Least Concern | N.A | No | 1 | Heard | Targeted | | | | | |
| 14-Jan-21 | Oct-Mar | 4 | T04 | CH3924 | 1.42348596 | 103.743538 | N.A | AM | 857 | Bird | Phylloscopus borealis | Least Concern | Least Concern | N.A | No | 1 | Heard | Targeted | | | | | |
| 14-Jan-21 | Oct-Mar | 4 | T04 | CH3924 | 1.42348596 | 103.743538 | N.A | AM | 857 | Bird | Todiramphus chloris | Least Concern | Least Concern | N.A | No | 1 | Heard | Targeted | | | | | |
| 14-Jan-21 | Oct-Mar | 4 | T04 | CH3925 | 1.42305303 | 103.743475 | N.A | AM | 900 | Bird | Dicaeum cruentatum | Least Concern | Least Concern | N.A | No | 1 | Heard | Targeted | | | | | |
| 14-Jan-21 | Oct-Mar | 4 | T04 | CH3925 | 1.42305303 | 103.743475 | N.A | AM | 900 | Bird | Orthotomus atrogularis | Least Concern | Least Concern | N.A | No | 1 | Heard | Targeted | | | | | |
| 14-Jan-21 | Oct-Mar | 4 | T04 | CH3925 | 1.42305303 | 103.743475 | N.A | AM | 900 | Bird | Aplonis panayensis | Least Concern | Least Concern | N.A | No | 1 | Heard | Targeted | | | | | |
| 14-Jan-21 | Oct-Mar | 4 | T04 | CH3925 | 1.42305303 | 103.743475 | N.A | AM | 900 | Bird | Aegithina tiphia | Least Concern | Least Concern | N.A | No | 1 | Heard | Targeted | | | | | |
| 14-Jan-21 | Oct-Mar | 4 | T04 | CH3926 | 1.42292697 | 103.743178 | N.A | AM | 902 | Bird | Cinnyris jugularis | Least Concern | Least Concern | N.A | No | 1 | Heard | Targeted | | | | | |
| 14-Jan-21 | Oct-Mar | 4 | T04 | CH3926 | 1.42292697 | 103.743178 | N.A | AM | 903 | Bird | Pycnonotus goiavier | Least Concern | Least Concern | N.A | No | 1 | Heard | Targeted | | | | | |
| 14-Jan-21 | Oct-Mar | 4 | T04 | CH3926 | 1.42292697 | 103.743178 | N.A | AM | 903 | Bird | Aegithina tiphia | Least Concern | Least Concern | N.A | No | 1 | Heard | Targeted | | | | | |
| 14-Jan-21 | Oct-Mar | 4 | T04 | CH3926 | 1.42292697 | 103.743178 | N.A | AM | 905 | Bird | Aplonis panayensis | Least Concern | Least Concern | N.A | No | 5 | Seen | Targeted | | | | | |
| 14-Jan-21 | Oct-Mar | 4 | T04 | CH3926 | 1.42292697 | 103.743178 | N.A | AM | 905 | Bird | Treron vernans | Least Concern | Least Concern | N.A | No | 1 | Heard | Targeted | | | | | |
| 14-Jan-21 | Oct-Mar | 4 | T04 | CH3926 | 1.42292697 | 103.743178 | N.A | AM | 907 | Bird | Pycnonotus zeylanicus | Critically Endangered | Endangered | Critically Endangered | Yes | 1 | Heard | Targeted | | | | | |
| 14-Jan-21 | Oct-Mar | 4 | T04 | CH3926 | 1.42292697 | 103.743178 | N.A | AM | 907 | Bird | Corvus splendens | Least Concern | Not Assessed | N.A | No | 1 | Heard | Targeted | | | | | |
| 14-Jan-21 | Oct-Mar | 4 | T04 | CH3926 | 1.42292697 | 103.743178 | N.A | AM | 907 | Bird | Dicaeum cruentatum | Least Concern | Least Concern | N.A | No | 1 | Heard | Targeted | | | | | |
| 14-Jan-21 | Oct-Mar | 4 | T04 | CH3930 | 1.42264903 | 103.742839 | N.A | AM | 908 | Bird | Psittacula alexandri | Near Threatened | Not Assessed | N.A | No | 1 | Heard | Targeted | | | | | |
| 14-Jan-21 | Oct-Mar | 4 | T04 | CH3931 | 1.42249497 | 103.742737 | N.A | AM | 910 | Bird | Haliaeetus ichthyaetus | Near Threatened | Vulnerable | Vulnerable | Yes | 1 | Heard | Targeted | | | | | |

| Date | DataTab | Cycle | Route | Waypoint | Latitude | Longitude | PointBoat | AM/PM | Time | Taxon | Scientific Name | GlobalStatus | NationalStatus | Status | ThreatenedSpecies | Quantity | ObservationType | Method | Photo | FID | PerpendicularDistance | Height | Remarks |
|---|---|---|---|---|---|---|---|---|---|---|---|---|---|---|---|---|---|---|---|---|---|---|---|
| 14-Jan-21 | Oct-Mar | 4 | T04 | CH3932 | 1.42229296 | 103.742503 | N.A | AM | 912 | Bird | Pericrocotus divaricatus | Least Concern | Least Concern | N.A | No | 1 | Heard | Targeted | | | | | |
| 14-Jan-21 | Oct-Mar | 4 | T04 | CH3932 | 1.42229296 | 103.742503 | N.A | AM | 912 | Bird | Cinnyris jugularis | Least Concern | Least Concern | N.A | No | 1 | Heard | Targeted | | | | | |
| 14-Jan-21 | Oct-Mar | 4 | T04 | CH3932 | 1.42229296 | 103.742503 | N.A | AM | 912 | Bird | Pycnonotus zeylanicus | Critically Endangered | Endangered | Critically Endangered | Yes | 1 | Heard | Targeted | | | | | |
| 14-Jan-21 | Oct-Mar | 4 | T04 | CH3933 | 1.42207998 | 103.742367 | N.A | AM | 913 | Bird | Pycnonotus goiavier | Least Concern | Least Concern | N.A | No | 1 | Heard | Targeted | | | | | |
| 14-Jan-21 | Oct-Mar | 4 | T04 | CH3933 | 1.42207998 | 103.742367 | N.A | AM | 913 | Bird | Phylloscopus borealis | Least Concern | Least Concern | N.A | No | 1 | Heard | Targeted | | | | | |
| 14-Jan-21 | Oct-Mar | 4 | T04 | CH3933 | 1.42207998 | 103.742367 | N.A | AM | 913 | Bird | Orthotomus atrogularis | Least Concern | Least Concern | N.A | No | 1 | Heard | Targeted | | | | | |
| 14-Jan-21 | Oct-Mar | 4 | T04 | CH3933 | 1.42207998 | 103.742367 | N.A | AM | 913 | Bird | Aegithina tiphia | Least Concern | Least Concern | N.A | No | 1 | Heard | Targeted | | | | | |
| 14-Jan-21 | Oct-Mar | 4 | T04 | CH3934 | 1.42197898 | 103.742268 | N.A | AM | 914 | Bird | Eudynamys scolopaceus | Least Concern | Least Concern | N.A | No | 2 | Heard | Targeted | | | | | |
| 14-Jan-21 | Oct-Mar | 4 | T04 | CH3935 | 1.421725 | 103.742207 | N.A | AM | 916 | Bird | Dicaeum cruentatum | Least Concern | Least Concern | N.A | No | 1 | Heard | Targeted | | | | | |
| 14-Jan-21 | Oct-Mar | 4 | T04 | CH3935 | 1.421725 | 103.742207 | N.A | AM | 916 | Bird | Pericrocotus divaricatus | Least Concern | Least Concern | N.A | No | 1 | Heard | Targeted | | | | | |
| 14-Jan-21 | Oct-Mar | 4 | T04 | CH3935 | 1.42172501 | 103.742207 | N.A | AM | 916 | Bird | Acridotheres javanicus | Vulnerable | Not Assessed | N.A | No | 1 | Heard | Targeted | | | | | |
| 14-Jan-21 | Oct-Mar | 4 | T04 | CH3936 | 1.42163498 | 103.742257 | N.A | AM | 918 | Bird | Aviceda leuphotes | Least Concern | Least Concern | N.A | No | 1 | Seen | Targeted | | | 8 | 7 | |
| 14-Jan-21 | Oct-Mar | 4 | T04 | CH3936 | 1.42163498 | 103.742257 | N.A | AM | 920 | Bird | Aviceda leuphotes | Least Concern | Least Concern | N.A | No | 1 | Seen | Targeted | | | 50 | 20 | |
| 14-Jan-21 | Oct-Mar | 4 | T04 | CH3936 | 1.42163498 | 103.742257 | N.A | AM | 920 | Bird | Treron vernans | Least Concern | Least Concern | N.A | No | 1 | Seen | Targeted | | | | | |
| 14-Jan-21 | Oct-Mar | 4 | T04 | CH3937 | 1.42153298 | 103.742348 | N.A | AM | 922 | Bird | Picus vittatus | Least Concern | Least Concern | N.A | No | 1 | Heard | Targeted | | | | | |
| 14-Jan-21 | Oct-Mar | 4 | T04 | CH3939 | 1.42124003 | 103.742581 | N.A | AM | 924 | Bird | Corvus macrorhynchos | Least Concern | Vulnerable | Vulnerable | Yes | 1 | Seen | Targeted | | | | | |
| 14-Jan-21 | Oct-Mar | 4 | T04 | CH3939 | 1.42124003 | 103.742581 | N.A | AM | 925 | Bird | Aerodramus sp. | N.A | N.A | N.A | N.A | 4 | Seen | Targeted | | | | | |
| 14-Jan-21 | Oct-Mar | 4 | T04 | CH3939 | 1.42124003 | 103.742581 | N.A | AM | 925 | Bird | Corvus splendens | Least Concern | Not Assessed | N.A | No | 1 | Seen | Targeted | | | | | |
| 14-Jan-21 | Oct-Mar | 4 | T04 | CH3939 | 1.42124003 | 103.742581 | N.A | AM | 925 | Bird | Aegithina tiphia | Least Concern | Least Concern | N.A | No | 1 | Heard | Targeted | | | | | |
| 14-Jan-21 | Oct-Mar | 4 | T04 | CH3941 | 1.42168201 | 103.743155 | N.A | AM | 927 | Bird | Ducula bicolor | Least Concern | Data Deficient | N.A | No | 1 | Seen | Incidental | | | | | |
| 14-Jan-21 | Oct-Mar | 4 | T04 | CH3941 | 1.42168201 | 103.743155 | N.A | AM | 927 | Bird | Eurystomus orientalis | Least Concern | Least Concern | N.A | No | 1 | Seen | Incidental | | | | | |
| 14-Jan-21 | Oct-Mar | 4 | T04 | CH3942 | 1.42648702 | 103.746693 | N.A | AM | 940 | Bird | Pernis ptilorhynchus | Least Concern | Least Concern | N.A | No | 1 | Seen | Incidental | | | | | |
| 14-Jan-21 | Oct-Mar | 4 | T04 | CH3942 | 1.42648702 | 103.746693 | N.A | AM | 940 | Bird | Halcyon smyrnensis | Least Concern | Least Concern | N.A | No | 1 | Seen | Incidental | | | | | |
| 14-Jan-21 | Oct-Mar | 4 | T04 | CH3943 | 1.42834101 | 103.747286 | N.A | AM | 943 | Bird | Hirundo rustica | Least Concern | Near Threatened | N.A | No | 1 | Seen | Incidental | | | | | |
| 18-Jan-21 | Oct-Mar | 4 | T02 | VS239 | 1.42131999 | 103.727507 | N.A | AM | 715 | Bird | *Haliastur indus* | Least Concern | Least Concern | N.A | No | 2 | Seen | Targeted | | | 10 | 15 | |
| 18-Jan-21 | Oct-Mar | 4 | T02 | VS239 | 1.42131999 | 103.727507 | N.A | AM | 715 | Bird | *Eurystomus orientalis* | Least Concern | Least Concern | N.A | No | 1 | Seen | Targeted | | | | | |
| 18-Jan-21 | Oct-Mar | 4 | T02 | VS239 | 1.42131999 | 103.727507 | N.A | AM | 717 | Bird | *Gallus gallus* | Least Concern | Near Threatened | N.A | No | 1 | Heard | Targeted | | | | | |
| 18-Jan-21 | Oct-Mar | 4 | T02 | VS239 | 1.42131999 | 103.727507 | N.A | AM | 717 | Bird | *Pycnonotus goiavier* | Least Concern | Least Concern | N.A | No | 1 | Heard | Targeted | | | | | |
| 18-Jan-21 | Oct-Mar | 4 | T02 | VS239 | 1.42131999 | 103.727507 | N.A | AM | 719 | Bird | *Amaurornis phoenicurus* | Least Concern | Least Concern | N.A | No | 1 | Heard | Targeted | | | | | |
| 18-Jan-21 | Oct-Mar | 4 | T02 | VS239 | 1.42131999 | 103.727507 | N.A | AM | 719 | Bird | *Rhipidura javanica* | Least Concern | Least Concern | N.A | No | 1 | Heard | Targeted | | | | | |
| 18-Jan-21 | Oct-Mar | 4 | T02 | VS239 | 1.42131999 | 103.727507 | N.A | AM | 719 | Bird | *Todiramphus chloris* | Least Concern | Least Concern | N.A | No | 1 | Heard | Targeted | | | | | |
| 18-Jan-21 | Oct-Mar | 4 | T02 | VS239 | 1.42131999 | 103.727507 | N.A | AM | 719 | Bird | *Oriolus chinensis* | Least Concern | Least Concern | N.A | No | 1 | Heard | Targeted | | | | | |

| Date | DataTab | Cycle | Route | Waypoint | Latitude | Longitude | PointBoat | AM/PM | Time | Taxon | Scientific Name | GlobalStatus | NationalStatus | Status | ThreatenedSpecies | Quantity | ObservationType | Method | Photo | FID | PerpendicularDistance | Height | Remarks |
|---|---|---|---|---|---|---|---|---|---|---|---|---|---|---|---|---|---|---|---|---|---|---|---|
| 18-Jan-21 | Oct-Mar | 4 | T02 | VS239 | 1.42131999 | 103.727507 | N.A | AM | 719 | Bird | Aerodramus sp. | N.A | N.A | N.A | N.A | 1 | Seen | Targeted | | | | | |
| 18-Jan-21 | Oct-Mar | 4 | T02 | VS239 | 1.42131999 | 103.727507 | N.A | AM | 719 | Bird | *Prinia flaviventris* | Least Concern | Near Threatened | N.A | No | 2 | Heard | Targeted | | | | | |
| 18-Jan-21 | Oct-Mar | 4 | T02 | VS239 | 1.42131999 | 103.727507 | N.A | AM | 719 | Bird | *Treron vernans* | Least Concern | Least Concern | N.A | No | 8 | Seen | Targeted | | | | | |
| 18-Jan-21 | Oct-Mar | 4 | T02 | VS239 | 1.42131999 | 103.727507 | N.A | AM | 719 | Bird | *Aplonis panayensis* | Least Concern | Least Concern | N.A | No | 3 | Seen | Targeted | | | | | |
| 18-Jan-21 | Oct-Mar | 4 | T02 | VS239 | 1.42131999 | 103.727507 | N.A | AM | 719 | Bird | *Hirundo tahitica* | Least Concern | Least Concern | N.A | No | 3 | Seen | Targeted | | | | | |
| 18-Jan-21 | Oct-Mar | 4 | T02 | VS239 | 1.42131999 | 103.727507 | N.A | AM | 719 | Bird | *Acridotheres javanicus* | Vulnerable | Not Assessed | N.A | No | 1 | Seen | Targeted | | | | | |
| 18-Jan-21 | Oct-Mar | 4 | T02 | VS240 | 1.42128998 | 103.727729 | N.A | AM | 721 | Bird | *Merops philippinus* | Least Concern | Least Concern | N.A | No | 4 | Seen | Targeted | | | | | |
| 18-Jan-21 | Oct-Mar | 4 | T02 | VS240 | 1.42128998 | 103.727729 | N.A | AM | 721 | Bird | *Pycnonotus goiavier* | Least Concern | Least Concern | N.A | No | 1 | Seen | Targeted | | | | | |
| 18-Jan-21 | Oct-Mar | 4 | T02 | VS240 | 1.42128998 | 103.727729 | N.A | AM | 722 | Bird | *Geopelia striata* | Least Concern | Least Concern | N.A | No | 1 | Seen | Targeted | | | | | |
| 18-Jan-21 | Oct-Mar | 4 | T02 | VS240 | 1.42128998 | 103.727729 | N.A | AM | 723 | Bird | *Ardea intermedia* | Least Concern | Least Concern | N.A | No | 1 | Seen | Targeted | | | | | |
| 18-Jan-21 | Oct-Mar | 4 | T02 | VS240 | 1.42128998 | 103.727729 | N.A | AM | 723 | Bird | *Aegithina tiphia* | Least Concern | Least Concern | N.A | No | 1 | Heard | Targeted | | | | | |
| 18-Jan-21 | Oct-Mar | 4 | T02 | VS240 | 1.42128998 | 103.727729 | N.A | AM | 724 | Bird | *Pericrocotus divaricatus* | Least Concern | Least Concern | N.A | No | 2 | Seen | Targeted | | | | | |
| 18-Jan-21 | Oct-Mar | 4 | T02 | VS240 | 1.42128998 | 103.727729 | N.A | AM | 725 | Bird | *Streptopelia tranquebarica* | Least Concern | Not Assessed | N.A | No | 1 | Heard | Targeted | | | | | |
| 18-Jan-21 | Oct-Mar | 4 | T02 | VS240 | 1.42128998 | 103.727729 | N.A | AM | 725 | Bird | *Picus vittatus* | Least Concern | Least Concern | N.A | No | 1 | Seen | Targeted | | | | | |
| 18-Jan-21 | Oct-Mar | 4 | T02 | VS240 | 1.42128998 | 103.727729 | N.A | AM | 727 | Bird | *Haliastur indus* | Least Concern | Least Concern | N.A | No | 2 | Seen | Targeted | JT1825 - JT1826 | | | | 1 flew out from nest |
| 18-Jan-21 | Oct-Mar | 4 | T02 | VS240 | 1.42128998 | 103.727729 | N.A | AM | 729 | Bird | *Haliaeetus ichthyaetus* | Near Threatened | Vulnerable | Vulnerable | Yes | 1 | Seen | Targeted | JT1827 | | | | Caught prey (lizard?) |
| 18-Jan-21 | Oct-Mar | 4 | T02 | VS241 | 1.42127599 | 103.728162 | N.A | AM | 733 | Bird | *Eudynamys scolopaceus* | Least Concern | Least Concern | N.A | No | 1 | Heard | Targeted | | | | | |
| 18-Jan-21 | Oct-Mar | 4 | T02 | VS241 | 1.42127599 | 103.728162 | N.A | AM | 733 | Bird | *Corvus splendens* | Least Concern | Not Assessed | N.A | No | 1 | Seen | Targeted | | | | | |
| 18-Jan-21 | Oct-Mar | 4 | T02 | VS242 | 1.42120097 | 103.728653 | N.A | AM | 739 | Bird | *Pycnonotus goiavier* | Least Concern | Least Concern | N.A | No | 2 | Seen | Targeted | | | | | |
| 18-Jan-21 | Oct-Mar | 4 | T02 | VS242 | 1.42120097 | 103.728653 | N.A | AM | 739 | Bird | *Treron vernans* | Least Concern | Least Concern | N.A | No | 3 | Seen | Targeted | | | | | |
| 18-Jan-21 | Oct-Mar | 4 | T02 | VS242 | 1.42116346 | 103.7288985 | N.A | AM | 740 | Bird | *Anthreptes malacensis* | Least Concern | Least Concern | N.A | No | 2 | Seen | Targeted | | | | | |
| 18-Jan-21 | Oct-Mar | 4 | T02 | VS242 | 1.42113345 | 103.7290949 | N.A | AM | 740 | Bird | *Eudynamys scolopaceus* | Least Concern | Least Concern | N.A | No | 1 | Heard | Targeted | | | | | |
| 18-Jan-21 | Oct-Mar | 4 | T02 | VS242 | 1.42110344 | 103.7292913 | N.A | AM | 740 | Bird | *Psittacula alexandri* | Near Threatened | Not Assessed | N.A | No | 2 | Seen | Targeted | | | | | |
| 18-Jan-21 | Oct-Mar | 4 | T02 | VS242 | 1.42107344 | 103.7294877 | N.A | AM | 741 | Bird | *Todiramphus chloris* | Least Concern | Least Concern | N.A | No | 1 | Heard | Targeted | | | | | |
| 18-Jan-21 | Oct-Mar | 4 | T02 | VS242 | 1.42104343 | 103.7296841 | N.A | AM | 741 | Bird | *Psilopogon lineatus* | Least Concern | Not Assessed | N.A | No | 1 | Heard | Targeted | | | | | |
| 18-Jan-21 | Oct-Mar | 4 | T02 | VS243 | 1.42069202 | 103.728721 | N.A | AM | 743 | Bird | *Spilopelia chinensis* | Least Concern | Least Concern | N.A | No | 1 | Seen | Targeted | | | | | |
| 18-Jan-21 | Oct-Mar | 4 | T02 | VS243 | 1.42069202 | 103.728721 | N.A | AM | 743 | Bird | *Orthotomus ruficeps* | Least Concern | Least Concern | N.A | No | 1 | Heard | Targeted | | | | | |
| 18-Jan-21 | Oct-Mar | 4 | T02 | VS243 | 1.42069202 | 103.728721 | N.A | AM | 743 | Bird | *Amaurornis phoenicurus* | Least Concern | Least Concern | N.A | No | 1 | Heard | Targeted | | | | | |
| 18-Jan-21 | Oct-Mar | 4 | T02 | VS243 | 1.42069202 | 103.728721 | N.A | AM | 743 | Bird | *Streptopelia tranquebarica* | Least Concern | Not Assessed | N.A | No | 2 | Seen | Targeted | | | | | |
| 18-Jan-21 | Oct-Mar | 4 | T02 | VS244 | 1.42027804 | 103.728942 | N.A | AM | 747 | Bird | *Ardea intermedia* | Least Concern | Least Concern | N.A | No | 1 | Seen | Targeted | | | | | Perched on floating vegetation |
| 18-Jan-21 | Oct-Mar | 4 | T02 | VS245 | 1.42002499 | 103.729413 | N.A | AM | 750 | Bird | *Aviceda leuphotes* | Least Concern | Least Concern | N.A | No | 2 | Seen | Targeted | | | 5 | 8 | |
| 18-Jan-21 | Oct-Mar | 4 | T02 | VS245 | 1.42002499 | 103.729413 | N.A | AM | 751 | Bird | *Oriolus chinensis* | Least Concern | Least Concern | N.A | No | 1 | Heard | Targeted | | | | | |

| Date | DataTab | Cycle | Route | Waypoint | Latitude | Longitude | PointBoat | AM/PM | Time | Taxon | Scientific Name | GlobalStatus | NationalStatus | Status | ThreatenedSpecies | Quantity | ObservationType | Method | Photo | FID | PerpendicularDistance | Height | Remarks |
|---|---|---|---|---|---|---|---|---|---|---|---|---|---|---|---|---|---|---|---|---|---|---|---|
| 18-Jan-21 | Oct-Mar | 4 | T02 | VS245 | 1.42002499 | 103.729413 | N.A | AM | 752 | Bird | *Aegithina tiphia* | Least Concern | Least Concern | N.A | No | 1 | Heard | Targeted | | | | | |
| 18-Jan-21 | Oct-Mar | 4 | T02 | VS245 | 1.42002499 | 103.729413 | N.A | AM | 752 | Bird | *Pycnonotus plumosus* | Least Concern | Least Concern | N.A | No | 1 | Heard | Targeted | | | | | |
| 18-Jan-21 | Oct-Mar | 4 | T02 | VS246 | 1.41977403 | 103.729761 | N.A | AM | 752 | Bird | *Zosterops simplex* | Least Concern | Vulnerable | Vulnerable | Yes | 1 | Heard | Targeted | | | | | |
| 18-Jan-21 | Oct-Mar | 4 | T02 | VS246 | 1.41977403 | 103.729761 | N.A | AM | 754 | Bird | *Dicrurus paradiseus* | Least Concern | Least Concern | N.A | No | 1 | Heard | Targeted | | | | | |
| 18-Jan-21 | Oct-Mar | 4 | T02 | VS246 | 1.41977403 | 103.729761 | N.A | AM | 754 | Bird | *Aplonis panayensis* | Least Concern | Least Concern | N.A | No | 2 | Seen | Targeted | | | | | |
| 18-Jan-21 | Oct-Mar | 4 | T02 | VS246 | 1.41977403 | 103.729761 | N.A | AM | 755 | Bird | *Oriolus chinensis* | Least Concern | Least Concern | N.A | No | 3 | Seen | Targeted | | | | | |
| 18-Jan-21 | Oct-Mar | 4 | T02 | VS246 | 1.41977403 | 103.729761 | N.A | AM | 755 | Bird | *Dicaeum cruentatum* | Least Concern | Least Concern | N.A | No | 1 | Seen | Targeted | | | | | |
| 18-Jan-21 | Oct-Mar | 4 | T02 | VS247 | 1.41960296 | 103.729818 | N.A | AM | 800 | Bird | *Pelargopsis capensis* | Least Concern | Least Concern | N.A | No | 1 | Seen | Targeted | JT1842 | | 2 | 5 | |
| 18-Jan-21 | Oct-Mar | 4 | T02 | VS247 | 1.41960296 | 103.729818 | N.A | AM | 800 | Bird | *Picus vittatus* | Least Concern | Least Concern | N.A | No | 1 | Heard | Targeted | | | | | |
| 18-Jan-21 | Oct-Mar | 4 | T02 | VS248 | 1.419136 | 103.729386 | N.A | AM | 803 | Bird | *Aegithina tiphia* | Least Concern | Least Concern | N.A | No | 1 | Heard | Targeted | | | | | |
| 18-Jan-21 | Oct-Mar | 4 | T02 | VS248 | 1.419136 | 103.729386 | N.A | AM | 803 | Bird | *Garrulax leucolophus* | Least Concern | Not Assessed | N.A | No | 1 | Heard | Targeted | | | | | |
| 18-Jan-21 | Oct-Mar | 4 | T02 | VS248 | 1.419136 | 103.729386 | N.A | AM | 804 | Bird | *Treron vernans* | Least Concern | Least Concern | N.A | No | 1 | Seen | Targeted | JT1843 - JT1846 | | | | Feeding on fruits of *Ficus vasculosa* |
| 18-Jan-21 | Oct-Mar | 4 | T02 | VS249 | 1.419221 | 103.729042 | N.A | AM | 806 | Bird | *Psilopogon lineatus* | Least Concern | Not Assessed | N.A | No | 1 | Heard | Targeted | | | | | |
| 18-Jan-21 | Oct-Mar | 4 | T02 | VS249 | 1.419221 | 103.729042 | N.A | AM | 806 | Bird | *Eurystomus orientalis* | Least Concern | Least Concern | N.A | No | 1 | Seen | Targeted | | | | | |
| 18-Jan-21 | Oct-Mar | 4 | T02 | VS249 | 1.419221 | 103.729042 | N.A | AM | 806 | Bird | *Aplonis panayensis* | Least Concern | Least Concern | N.A | No | 5 | Seen | Targeted | | | | | |
| 18-Jan-21 | Oct-Mar | 4 | T02 | VS250 | 1.41933298 | 103.7285 | N.A | AM | 808 | Bird | Aerodramus sp. | N.A | N.A | N.A | N.A | 20 | Seen | Targeted | | | | | |
| 18-Jan-21 | Oct-Mar | 4 | T02 | VS250 | 1.41933298 | 103.7285 | N.A | AM | 808 | Bird | *Anthreptes malacensis* | Least Concern | Least Concern | N.A | No | 1 | Heard | Targeted | | | | | |
| 18-Jan-21 | Oct-Mar | 4 | T02 | VS250 | 1.41933298 | 103.7285 | N.A | AM | 810 | Bird | *Aegithina tiphia* | Least Concern | Least Concern | N.A | No | 1 | Heard | Targeted | | | | | |
| 18-Jan-21 | Oct-Mar | 4 | T02 | VS251 | 1.41888899 | 103.729298 | N.A | AM | 813 | Bird | *Eurystomus orientalis* | Least Concern | Least Concern | N.A | No | 1 | Seen | Targeted | | | | | |
| 18-Jan-21 | Oct-Mar | 4 | T02 | VS251 | 1.41888899 | 103.729298 | N.A | AM | 813 | Bird | *Treron vernans* | Least Concern | Least Concern | N.A | No | 2 | Seen | Targeted | | | | | |
| 18-Jan-21 | Oct-Mar | 4 | T02 | VS251 | 1.41888899 | 103.729298 | N.A | AM | 813 | Bird | *Aplonis panayensis* | Least Concern | Least Concern | N.A | No | 5 | Seen | Targeted | | | | | |
| 18-Jan-21 | Oct-Mar | 4 | T02 | VS251 | 1.41888899 | 103.729298 | N.A | AM | 816 | Bird | *Locustella certhiola* | N.A | N.A | N.A | N.A | 1 | Heard | Targeted | | | | | |
| 18-Jan-21 | Oct-Mar | 4 | T02 | VS252 | 1.41847299 | 103.729059 | N.A | AM | 818 | Bird | *Haliaeetus leucogaster* | Least Concern | Least Concern | N.A | No | 1 | Seen | Targeted | | | 30 | 30 | |
| 18-Jan-21 | Oct-Mar | 4 | T02 | VS252 | 1.41847299 | 103.729059 | N.A | AM | 819 | Bird | *Ploceus philippinus* | Least Concern | Vulnerable | Vulnerable | Yes | 1 | Seen | Targeted | | | | | |
| 18-Jan-21 | Oct-Mar | 4 | T02 | VS252 | 1.41847299 | 103.729059 | N.A | AM | 821 | Bird | *Cinnyris jugularis* | Least Concern | Least Concern | N.A | No | 1 | Heard | Targeted | | | | | |
| 18-Jan-21 | Oct-Mar | 4 | T02 | VS252 | 1.41847299 | 103.729059 | N.A | AM | 824 | Bird | *Cecropis daurica* | Least Concern | Least Concern | N.A | No | 1 | Seen | Targeted | | | | | |
| 18-Jan-21 | Oct-Mar | 4 | T02 | VS253 | 1.41753204 | 103.728216 | N.A | AM | 827 | Bird | *Vanellus indicus* | Least Concern | Near Threatened | N.A | No | 6 | Seen | Targeted | JT1856 | | | | 2 perching on bund in wetland |
| 18-Jan-21 | Oct-Mar | 4 | T02 | VS253 | 1.41753204 | 103.728216 | N.A | AM | 829 | Bird | *Elanus caeruleus* | Least Concern | Vulnerable | Vulnerable | Yes | 1 | Seen | Targeted | | | 100 | 20 | |
| 18-Jan-21 | Oct-Mar | 4 | T02 | VS253 | 1.41753204 | 103.728216 | N.A | AM | 830 | Bird | *Psittacula alexandri* | Near Threatened | Not Assessed | N.A | No | 1 | Heard | Targeted | | | | | |
| 18-Jan-21 | Oct-Mar | 4 | T02 | VS253 | 1.41753204 | 103.728216 | N.A | AM | 830 | Bird | *Orthotomus sutorius* | Least Concern | Least Concern | N.A | No | 1 | Heard | Targeted | | | | | |
| 18-Jan-21 | Oct-Mar | 4 | T02 | VS254 | 1.41774897 | 103.727553 | N.A | AM | 833 | Bird | *Merops philippinus* | Least Concern | Least Concern | N.A | No | 2 | Seen | Targeted | | | | | |

| Date | DataTab | Cycle | Route | Waypoint | Latitude | Longitude | PointBoat | AM/PM | Time | Taxon | Scientific Name | GlobalStatus | NationalStatus | Status | ThreatenedSpecies | Quantity | ObservationType | Method | Photo | FID | PerpendicularDistance | Height | Remarks |
|---|---|---|---|---|---|---|---|---|---|---|---|---|---|---|---|---|---|---|---|---|---|---|---|
| 18-Jan-21 | Oct-Mar | 4 | T02 | VS254 | 1.41774897 | 103.727553 | N.A | AM | 835 | Bird | *Orthotomus ruficeps* | Least Concern | Least Concern | N.A | No | 1 | Heard | Targeted | | | | | |
| 18-Jan-21 | Oct-Mar | 4 | T02 | VS254 | 1.41774897 | 103.727553 | N.A | AM | 835 | Bird | *Centropus bengalensis* | Least Concern | Least Concern | N.A | No | 1 | Seen | Targeted | | | | | |
| 18-Jan-21 | Oct-Mar | 4 | T02 | VS254 | 1.41774897 | 103.727553 | N.A | AM | 836 | Bird | *Spilopelia chinensis* | Least Concern | Least Concern | N.A | No | 1 | Heard | Targeted | | | | | |
| 18-Jan-21 | Oct-Mar | 4 | T02 | VS254 | 1.41774897 | 103.727553 | N.A | AM | 838 | Bird | *Halcyon smyrnensis* | Least Concern | Least Concern | N.A | No | 1 | Seen | Targeted | | | 20 | 2 | |
| 18-Jan-21 | Oct-Mar | 4 | T02 | VS254 | 1.41774897 | 103.727553 | N.A | AM | 838 | Bird | *Locustella certhiola* | N.A | N.A | N.A | N.A | 1 | Heard | Targeted | | | | | |
| 18-Jan-21 | Oct-Mar | 4 | T02 | VS254 | 1.41774897 | 103.727553 | N.A | AM | 838 | Bird | *Ixobrychus sinensis* | Least Concern | Vulnerable | Vulnerable | Yes | 1 | Heard | Targeted | | | | | |
| 18-Jan-21 | Oct-Mar | 4 | T02 | VS255 | 1.41881296 | 103.726644 | N.A | AM | 843 | Bird | *Treron vernans* | Least Concern | Least Concern | N.A | No | 1 | Seen | Targeted | | | | | |
| 18-Jan-21 | Oct-Mar | 4 | T02 | VS255 | 1.41881296 | 103.726644 | N.A | AM | 843 | Bird | *Pycnonotus goiavier* | Least Concern | Least Concern | N.A | No | 2 | Seen | Targeted | | | | | |
| 18-Jan-21 | Oct-Mar | 4 | T02 | VS255 | 1.41881296 | 103.726644 | N.A | AM | 846 | Bird | *Prinia flaviventris* | Least Concern | Near Threatened | N.A | No | 1 | Heard | Targeted | | | | | |
| 18-Jan-21 | Oct-Mar | 4 | T02 | VS255 | 1.41881296 | 103.726644 | N.A | AM | 846 | Bird | *Ixobrychus sinensis* | Least Concern | Vulnerable | Vulnerable | Yes | 1 | Heard | Targeted | | | | | |
| 18-Jan-21 | Oct-Mar | 4 | T02 | VS255 | 1.41881296 | 103.726644 | N.A | AM | 846 | Bird | *Spilopelia chinensis* | Least Concern | Least Concern | N.A | No | 1 | Seen | Targeted | | | | | |
| 18-Jan-21 | Oct-Mar | 4 | T02 | VS256 | 1.41979599 | 103.726579 | N.A | AM | 848 | Bird | Aerodramus sp. | N.A | N.A | N.A | N.A | 20 | Seen | Targeted | | | | | |
| 18-Jan-21 | Oct-Mar | 4 | T02 | VS256 | 1.41979599 | 103.726579 | N.A | AM | 848 | Bird | *Corvus macrorhynchos* | Least Concern | Vulnerable | Vulnerable | Yes | 2 | Seen | Targeted | | | | | |
| 18-Jan-21 | Oct-Mar | 4 | T02 | VS256 | 1.41979599 | 103.726579 | N.A | AM | 848 | Bird | *Orthotomus ruficeps* | Least Concern | Least Concern | N.A | No | 1 | Heard | Targeted | | | | | |
| 18-Jan-21 | Oct-Mar | 4 | T02 | VS257 | 1.41999196 | 103.726621 | N.A | AM | 851 | Bird | *Lonchura leucogastroides* | Least Concern | Not Assessed | N.A | No | 1 | Seen | Targeted | JT1862 | | | | |
| 18-Jan-21 | Oct-Mar | 4 | T02 | VS257 | 1.41999196 | 103.726621 | N.A | AM | 851 | Bird | *Acrocephalus orientalis* | Least Concern | Vulnerable | Vulnerable | Yes | 1 | Heard | Targeted | | | | | |
| 18-Jan-21 | Oct-Mar | 4 | T02 | VS257 | 1.41999196 | 103.726621 | N.A | AM | 853 | Bird | *Pycnonotus goiavier* | Least Concern | Least Concern | N.A | No | 1 | Heard | Targeted | | | | | |
| 18-Jan-21 | Oct-Mar | 4 | T02 | VS257 | 1.41999196 | 103.726621 | N.A | AM | 855 | Bird | *Orthotomus sutorius* | Least Concern | Least Concern | N.A | No | 1 | Heard | Targeted | | | | | |
| 18-Jan-21 | Oct-Mar | 4 | T02 | VS257 | 1.41999196 | 103.726621 | N.A | AM | 855 | Bird | *Oriolus chinensis* | Least Concern | Least Concern | N.A | No | 2 | Seen | Targeted | | | | | |
| 18-Jan-21 | Oct-Mar | 4 | T02 | VS258 | 1.42084398 | 103.726779 | N.A | AM | 856 | Bird | *Psittacula alexandri* | Near Threatened | Not Assessed | N.A | No | 1 | Heard | Targeted | | | | | |
| 18-Jan-21 | Oct-Mar | 4 | T02 | VS258 | 1.42084398 | 103.726779 | N.A | AM | 856 | Bird | *Dicaeum cruentatum* | Least Concern | Least Concern | N.A | No | 1 | Heard | Targeted | | | | | |
| 18-Jan-21 | Oct-Mar | 4 | T02 | VS258 | 1.42084398 | 103.726779 | N.A | AM | 857 | Bird | *Acridotheres javanicus* | Vulnerable | Not Assessed | N.A | No | 1 | Seen | Targeted | | | | | |
| 18-Jan-21 | Oct-Mar | 4 | T02 | VS258 | 1.42084398 | 103.726779 | N.A | AM | 858 | Bird | *Pycnonotus goiavier* | Least Concern | Least Concern | N.A | No | 3 | Seen | Targeted | | | | | |
| 18-Jan-21 | Oct-Mar | 4 | T02 | VS258 | 1.42084398 | 103.726779 | N.A | AM | 859 | Bird | *Amaurornis phoenicurus* | Least Concern | Least Concern | N.A | No | 1 | Seen | Targeted | | | | | |
| 18-Jan-21 | Oct-Mar | 4 | T02 | VS259 | 1.42110902 | 103.727276 | N.A | AM | 859 | Bird | *Streptopelia tranquebarica* | Least Concern | Not Assessed | N.A | No | 2 | Seen | Targeted | | | | | |
| 18-Jan-21 | Oct-Mar | 4 | T02 | VS259 | 1.42110902 | 103.727276 | N.A | AM | 900 | Bird | *Orthotomus sutorius* | Least Concern | Least Concern | N.A | No | 1 | Heard | Targeted | | | | | |
| 21-Jan-21 | Oct-Mar | 4 | T03 | CH3946 | 1.41520598 | 103.728616 | N.A | AM | 738 | Bird | Aerodramus sp. | N.A | N.A | N.A | N.A | 10 | Seen | Targeted | | | | | |
| 21-Jan-21 | Oct-Mar | 4 | T03 | CH3946 | 1.41520598 | 103.728616 | N.A | AM | 738 | Bird | Aegithina tiphia | Least Concern | Least Concern | N.A | No | 1 | Heard | Targeted | | | | | |
| 21-Jan-21 | Oct-Mar | 4 | T03 | CH3946 | 1.41520598 | 103.728616 | N.A | AM | 739 | Bird | Spilopelia chinensis | Least Concern | Least Concern | N.A | No | 1 | Heard | Targeted | | | | | |
| 21-Jan-21 | Oct-Mar | 4 | T03 | CH3946 | 1.41520598 | 103.728616 | N.A | AM | 739 | Bird | Psittacula alexandri | Near Threatened | Not Assessed | N.A | No | 1 | Seen | Targeted | | | | | |
| 21-Jan-21 | Oct-Mar | 4 | T03 | CH3946 | 1.41520598 | 103.728616 | N.A | AM | 739 | Bird | Aplonis panayensis | Least Concern | Least Concern | N.A | No | 2 | Seen | Targeted | | | | | |

| Date | DataTab | Cycle | Route | Waypoint | Latitude | Longitude | PointBoat | AM/PM | Time | Taxon | Scientific Name | GlobalStatus | NationalStatus | Status | ThreatenedSpecies | Quantity | ObservationType | Method | Photo | FID | PerpendicularDistance | Height | Remarks |
|---|---|---|---|---|---|---|---|---|---|---|---|---|---|---|---|---|---|---|---|---|---|---|---|
| 21-Jan-21 | Oct-Mar | 4 | T03 | CH3946 | 1.41520598 | 103.728616 | N.A | AM | 740 | Bird | Halcyon smyrnensis | Least Concern | Least Concern | N.A | No | 1 | Heard | Targeted | | | | | |
| 21-Jan-21 | Oct-Mar | 4 | T03 | CH3947 | 1.41504999 | 103.728699 | N.A | AM | 743 | Bird | Cecropis daurica | Least Concern | Least Concern | N.A | No | 5 | Seen | Targeted | | | | | |
| 21-Jan-21 | Oct-Mar | 4 | T03 | CH3948 | 1.41481798 | 103.729349 | N.A | AM | 746 | Bird | Hirundo rustica | Least Concern | Near Threatened | N.A | No | 32 | Seen | Targeted | | | | | On jetty |
| 21-Jan-21 | Oct-Mar | 4 | T03 | CH3948 | 1.41481798 | 103.729349 | N.A | AM | 746 | Bird | Hirundo tahitica | Least Concern | Least Concern | N.A | No | 3 | Seen | Targeted | | | | | |
| 21-Jan-21 | Oct-Mar | 4 | T03 | CH3949 | 1.41507003 | 103.729656 | N.A | AM | 747 | Bird | Aplonis panayensis | Least Concern | Least Concern | N.A | No | 1 | Seen | Targeted | | | | | |
| 21-Jan-21 | Oct-Mar | 4 | T03 | CH3950 | 1.41560001 | 103.730243 | N.A | AM | 749 | Bird | Locustella certhiola | N.A | N.A | N.A | N.A | 1 | Heard | Targeted | | | | | |
| 21-Jan-21 | Oct-Mar | 4 | T03 | CH3951 | 1.415986 | 103.730674 | N.A | AM | 752 | Bird | Lanius cristatus | Least Concern | Vulnerable | Vulnerable | Yes | 1 | Seen | Targeted | | | | | |
| 21-Jan-21 | Oct-Mar | 4 | T03 | CH3952 | 1.41616504 | 103.730859 | N.A | AM | 754 | Bird | Locustella certhiola | N.A | N.A | N.A | N.A | 3 | Heard | Targeted | | | | | |
| 21-Jan-21 | Oct-Mar | 4 | T03 | CH3953 | 1.41623897 | 103.730943 | N.A | AM | 755 | Bird | Acrocephalus bistrigiceps | Least Concern | Near Threatened | N.A | No | 2 | Seen | Targeted | | | | | |
| 21-Jan-21 | Oct-Mar | 4 | T03 | CH3954 | 1.416403 | 103.731132 | N.A | AM | 758 | Bird | Locustella certhiola | N.A | N.A | N.A | N.A | 1 | Seen | Targeted | | | | | |
| 21-Jan-21 | Oct-Mar | 4 | T03 | CH3954 | 1.416403 | 103.731132 | N.A | AM | 758 | Bird | Aplonis panayensis | Least Concern | Least Concern | N.A | No | 1 | Heard | Targeted | | | | | |
| 21-Jan-21 | Oct-Mar | 4 | T03 | CH3954 | 1.416403 | 103.731132 | N.A | AM | 758 | Bird | Treron vernans | Least Concern | Least Concern | N.A | No | 1 | Seen | Targeted | | | | | |
| 21-Jan-21 | Oct-Mar | 4 | T03 | CH3954 | 1.416403 | 103.731132 | N.A | AM | 758 | Bird | Locustella certhiola | N.A | N.A | N.A | N.A | 2 | Heard | Targeted | | | | | |
| 21-Jan-21 | Oct-Mar | 4 | T03 | CH3955 | 1.41684799 | 103.731607 | N.A | AM | 802 | Bird | Locustella certhiola | N.A | N.A | N.A | N.A | 1 | Heard | Targeted | | | | | |
| 21-Jan-21 | Oct-Mar | 4 | T03 | CH3956 | 1.41702997 | 103.731808 | N.A | AM | 803 | Bird | Aerodramus sp. | N.A | N.A | N.A | N.A | 6 | Seen | Targeted | | | | | |
| 21-Jan-21 | Oct-Mar | 4 | T03 | CH3956 | 1.41702997 | 103.731808 | N.A | AM | 803 | Bird | Locustella certhiola | N.A | N.A | N.A | N.A | 1 | Heard | Targeted | | | | | |
| 21-Jan-21 | Oct-Mar | 4 | T03 | CH3957 | 1.41723398 | 103.732031 | N.A | AM | 806 | Bird | Ardea sp. | N.A | N.A | N.A | N.A | 1 | Seen | Targeted | 6066 | | | | |
| 21-Jan-21 | Oct-Mar | 4 | T03 | CH3958 | 1.41729902 | 103.732103 | N.A | AM | 807 | Bird | Locustella certhiola | N.A | N.A | N.A | N.A | 1 | Seen | Targeted | | | | | |
| 21-Jan-21 | Oct-Mar | 4 | T03 | CH3959 | 1.41743104 | 103.732227 | N.A | AM | 809 | Bird | Acrocephalus bistrigiceps | Least Concern | Near Threatened | N.A | No | 1 | Heard | Targeted | | | | | |
| 21-Jan-21 | Oct-Mar | 4 | T03 | CH3959 | 1.41743104 | 103.732227 | N.A | AM | 809 | Bird | Orthotomus ruficeps | Least Concern | Least Concern | N.A | No | 1 | Heard | Targeted | | | | | |
| 21-Jan-21 | Oct-Mar | 4 | T03 | CH3959 | 1.41743104 | 103.732227 | N.A | AM | 809 | Bird | Amaurornis phoenicurus | Least Concern | Least Concern | N.A | No | 1 | Seen | Targeted | | | 50 | 30 | |
| 21-Jan-21 | Oct-Mar | 4 | T03 | CH3960 | 1.41752701 | 103.732324 | N.A | AM | 810 | Bird | Pycnonotus goiavier | Least Concern | Least Concern | N.A | No | 2 | Seen | Targeted | | | | | |
| 21-Jan-21 | Oct-Mar | 4 | T03 | CH3960 | 1.41752701 | 103.732324 | N.A | AM | 810 | Bird | Locustella certhiola | N.A | N.A | N.A | N.A | 2 | Heard | Targeted | | | | | |
| 21-Jan-21 | Oct-Mar | 4 | T03 | CH3961 | 1.41756599 | 103.732369 | N.A | AM | 811 | Bird | Ixobrychus sinensis | Least Concern | Vulnerable | Vulnerable | Yes | 1 | Seen | Targeted | | | | | |
| 21-Jan-21 | Oct-Mar | 4 | T03 | CH3961 | 1.41756599 | 103.732369 | N.A | AM | 813 | Bird | Pernis ptilorhynchus | Least Concern | Least Concern | N.A | No | 1 | Seen | Incidental | 6067 | | | | >50m |
| 21-Jan-21 | Oct-Mar | 4 | T03 | CH3961 | 1.41756599 | 103.732369 | N.A | AM | 814 | Bird | Amaurornis phoenicurus | Least Concern | Least Concern | N.A | No | 2 | Heard | Targeted | | | | | |
| 21-Jan-21 | Oct-Mar | 4 | T03 | CH3962 | 1.417712 | 103.732576 | N.A | AM | 816 | Bird | Locustella certhiola | N.A | N.A | N.A | N.A | 1 | Seen | Targeted | | | | | |
| 21-Jan-21 | Oct-Mar | 4 | T03 | CH3963 | 1.41804904 | 103.732903 | N.A | AM | 819 | Bird | Pycnonotus goiavier | Least Concern | Least Concern | N.A | No | 1 | Seen | Targeted | | | | | |
| 21-Jan-21 | Oct-Mar | 4 | T03 | CH3963 | 1.41804904 | 103.732903 | N.A | AM | 819 | Bird | Orthotomus ruficeps | Least Concern | Least Concern | N.A | No | 1 | Heard | Targeted | | | | | |
| 21-Jan-21 | Oct-Mar | 4 | T03 | CH3964 | 1.418301 | 103.733165 | N.A | AM | 822 | Bird | Aplonis panayensis | Least Concern | Least Concern | N.A | No | 4 | Seen | Targeted | | | | | |
| 21-Jan-21 | Oct-Mar | 4 | T03 | CH3965 | 1.41846 | 103.733384 | N.A | AM | 825 | Bird | Ardea intermedia | Least Concern | Least Concern | N.A | No | 1 | Seen | Targeted | 6071 | | 15 | 0 | On floating vegetation |
| 21-Jan-21 | Oct-Mar | 4 | T03 | CH3965 | 1.41846 | 103.733384 | N.A | AM | 825 | Bird | Treron vernans | Least Concern | Least Concern | N.A | No | 1 | Seen | Targeted | | | | | |

| Date | DataTab | Cycle | Route | Waypoint | Latitude | Longitude | PointBoat | AM/PM | Time | Taxon | Scientific Name | GlobalStatus | NationalStatus | Status | ThreatenedSpecies | Quantity | ObservationType | Method | Photo | FID | PerpendicularDistance | Height | Remarks |
|---|---|---|---|---|---|---|---|---|---|---|---|---|---|---|---|---|---|---|---|---|---|---|---|
| 21-Jan-21 | Oct-Mar | 4 | T03 | CH3966 | 1.41861004 | 103.733501 | N.A | AM | 827 | Bird | Orthotomus atrogularis | Least Concern | Least Concern | N.A | No | 1 | Heard | Targeted | | | | | |
| 21-Jan-21 | Oct-Mar | 4 | T03 | CH3966 | 1.41861004 | 103.733501 | N.A | AM | 827 | Bird | Oriolus chinensis | Least Concern | Least Concern | N.A | No | 1 | Heard | Targeted | | | | | |
| 21-Jan-21 | Oct-Mar | 4 | T03 | CH3967 | 1.41883601 | 103.733771 | N.A | AM | 830 | Bird | Prinia flaviventris | Least Concern | Near Threatened | N.A | No | 1 | Heard | Targeted | | | | | |
| 21-Jan-21 | Oct-Mar | 4 | T03 | CH3968 | 1.41910398 | 103.734032 | N.A | AM | 833 | Bird | Dicaeum cruentatum | Least Concern | Least Concern | N.A | No | 1 | Heard | Targeted | | | | | |
| 21-Jan-21 | Oct-Mar | 4 | T03 | CH3968 | 1.41910398 | 103.734032 | N.A | AM | 833 | Bird | Acrocephalus bistrigiceps | Least Concern | Near Threatened | N.A | No | 1 | Heard | Targeted | | | | | |
| 21-Jan-21 | Oct-Mar | 4 | T03 | CH3968 | 1.41910398 | 103.734032 | N.A | AM | 835 | Bird | Aegithina tiphia | Least Concern | Least Concern | N.A | No | 1 | Heard | Targeted | | | | | |
| 21-Jan-21 | Oct-Mar | 4 | T03 | CH3969 | 1.41925897 | 103.734214 | N.A | AM | 836 | Bird | Orthotomus ruficeps | Least Concern | Least Concern | N.A | No | 1 | Heard | Targeted | | | | | |
| 21-Jan-21 | Oct-Mar | 4 | T03 | CH3970 | 1.41938897 | 103.734356 | N.A | AM | 837 | Bird | Acridotheres javanicus | Vulnerable | Not Assessed | N.A | No | 1 | Seen | Targeted | | | | | |
| 21-Jan-21 | Oct-Mar | 4 | T03 | CH3971 | 1.41957203 | 103.734563 | N.A | AM | 838 | Bird | Halcyon smyrnensis | Least Concern | Least Concern | N.A | No | 1 | Seen | Targeted | | | | | |
| 21-Jan-21 | Oct-Mar | 4 | T03 | CH3972 | 1.41966901 | 103.734661 | N.A | AM | 840 | Bird | Falco peregrinus | Least Concern | Least Concern | N.A | No | 1 | Seen | Targeted | 6075 | | 50 | 40 | On telco tower |
| 21-Jan-21 | Oct-Mar | 4 | T03 | CH3972 | 1.41966901 | 103.734661 | N.A | AM | 841 | Bird | Pycnonotus goiavier | Least Concern | Least Concern | N.A | No | 1 | Seen | Targeted | | | | | |
| 21-Jan-21 | Oct-Mar | 4 | T03 | CH3973 | 1.41997998 | 103.734969 | N.A | AM | 841 | Bird | Amaurornis phoenicurus | Least Concern | Least Concern | N.A | No | 1 | Seen | Targeted | | | | | |
| 21-Jan-21 | Oct-Mar | 4 | T03 | CH3973 | 1.41997998 | 103.734969 | N.A | AM | 841 | Bird | Prinia flaviventris | Least Concern | Near Threatened | N.A | No | 1 | Heard | Targeted | | | | | |
| 21-Jan-21 | Oct-Mar | 4 | T03 | CH3973 | 1.41997998 | 103.734969 | N.A | AM | 841 | Bird | Acrocephalus bistrigiceps | Least Concern | Near Threatened | N.A | No | 1 | Heard | Targeted | | | | | |
| 21-Jan-21 | Oct-Mar | 4 | T03 | CH3974 | 1.42021098 | 103.735226 | N.A | AM | 844 | Bird | Hirundo tahitica | Least Concern | Least Concern | N.A | No | 1 | Seen | Targeted | | | | | |
| 21-Jan-21 | Oct-Mar | 4 | T03 | CH3974 | 1.42021098 | 103.735226 | N.A | AM | 844 | Bird | Orthotomus atrogularis | Least Concern | Least Concern | N.A | No | 1 | Heard | Targeted | | | | | |
| 21-Jan-21 | Oct-Mar | 4 | T03 | CH3974 | 1.42021098 | 103.735226 | N.A | AM | 844 | Bird | Rhipidura javanica | Least Concern | Least Concern | N.A | No | 1 | Heard | Targeted | | | | | |
| 21-Jan-21 | Oct-Mar | 4 | T03 | CH3975 | 1.420416 | 103.73543 | N.A | AM | 847 | Bird | Acrocephalus bistrigiceps | Least Concern | Near Threatened | N.A | No | 1 | Heard | Targeted | | | | | |
| 21-Jan-21 | Oct-Mar | 4 | T03 | CH3975 | 1.420416 | 103.73543 | N.A | AM | 847 | Bird | Prinia flaviventris | Least Concern | Near Threatened | N.A | No | 1 | Heard | Targeted | | | | | |
| 21-Jan-21 | Oct-Mar | 4 | T03 | CH3975 | 1.420416 | 103.73543 | N.A | AM | 848 | Bird | Pycnonotus goiavier | Least Concern | Least Concern | N.A | No | 1 | Seen | Targeted | | | | | |
| 21-Jan-21 | Oct-Mar | 4 | T03 | CH3975 | 1.420416 | 103.73543 | N.A | AM | 848 | Bird | Lanius schach | Least Concern | Least Concern | N.A | No | 1 | Seen | Targeted | | | | | |
| 21-Jan-21 | Oct-Mar | 4 | T03 | CH3976 | 1.42069504 | 103.735643 | N.A | AM | 850 | Bird | Merops philippinus | Least Concern | Least Concern | N.A | No | 1 | Seen | Targeted | | | | | |
| 21-Jan-21 | Oct-Mar | 4 | T03 | CH3976 | 1.42069504 | 103.735643 | N.A | AM | 850 | Bird | Acridotheres javanicus | Vulnerable | Not Assessed | N.A | No | 1 | Seen | Targeted | | | | | |
| 21-Jan-21 | Oct-Mar | 4 | T03 | CH3976 | 1.42069504 | 103.735643 | N.A | AM | 850 | Bird | Zosterops simplex | Least Concern | Vulnerable | Vulnerable | Yes | 1 | Heard | Targeted | | | | | |
| 21-Jan-21 | Oct-Mar | 4 | T03 | CH3976 | 1.42069504 | 103.735643 | N.A | AM | 850 | Bird | Ardea intermedia | Least Concern | Least Concern | N.A | No | 1 | Seen | Targeted | 6083 | | 50 | 10 | |
| 21-Jan-21 | Oct-Mar | 4 | T03 | CH3977 | 1.42085404 | 103.735786 | N.A | AM | 853 | Bird | Haliaeetus leucogaster | Least Concern | Least Concern | N.A | No | 1 | Seen | Targeted | | | 50 | 10 | On telco tower |
| 21-Jan-21 | Oct-Mar | 4 | T03 | CH3977 | 1.42085404 | 103.735786 | N.A | AM | 853 | Bird | Lanius cristatus | Least Concern | Vulnerable | Vulnerable | Yes | 1 | Seen | Targeted | | | | | |
| 21-Jan-21 | Oct-Mar | 4 | T04 | CH3989 | 1.42718799 | 103.745798 | N.A | PM | 2101 | Bird | Otus lempiji | Least Concern | Least Concern | N.A | No | 1 | Heard | Targeted | | | | | |
| 26-Jan-21 | Oct-Mar | 4 | T01 | 1667 | 1.43591003 | 103.736546 | N.A | AM | 758 | Bird | Psittacula alexandri | Near Threatened | Not Assessed | N.A | No | 1 | Seen | Incidental | DSCN7515 | | | | Foraging on african tulip seeds |
| 28-Jan-21 | Oct-Mar | 4 | T04 | J812 | 1.42902598 | 103.746843 | N.A | AM | 1124 | Bird | Terpsiphone sp. | N.A | N.A | N.A | N.A | 1 | Seen | Incidental | | | | | Feeding on a yellow dragonfly; possibly Orthetrum sp. |

| Date | DataTab | Cycle | Route | Waypoint | Latitude | Longitude | PointBoat | AM/PM | Time | Taxon | Scientific Name | GlobalStatus | NationalStatus | Status | ThreatenedSpecies | Quantity | ObservationType | Method | Photo | FID | PerpendicularDistance | Height | Remarks |
|---|---|---|---|---|---|---|---|---|---|---|---|---|---|---|---|---|---|---|---|---|---|---|---|
| 1-Feb-21 | Oct-Mar | 5 | T01 | VS355 | 1.43842402 | 103.733779 | N.A | AM | 924 | Bird | Acridotheres javanicus | Vulnerable | Not Assessed | N.A | No | 1 | Heard | Targeted | | | | | |
| 1-Feb-21 | Oct-Mar | 5 | T01 | VS355 | 1.43842402 | 103.733779 | N.A | AM | 924 | Bird | Aplonis panayensis | Least Concern | Least Concern | N.A | No | 2 | Seen | Targeted | | | | | |
| 1-Feb-21 | Oct-Mar | 5 | T01 | VS355 | 1.43842402 | 103.733779 | N.A | AM | 925 | Bird | Treron vernans | Least Concern | Least Concern | N.A | No | 3 | Seen | Targeted | | | | | |
| 1-Feb-21 | Oct-Mar | 5 | T01 | VS355 | 1.43842402 | 103.733779 | N.A | AM | 925 | Bird | Oriolus chinensis | Least Concern | Least Concern | N.A | No | 2 | Seen | Targeted | | | | | |
| 1-Feb-21 | Oct-Mar | 5 | T01 | VS355 | 1.43842402 | 103.733779 | N.A | AM | 925 | Bird | *Spilopelia chinensis* | Least Concern | Least Concern | N.A | No | 1 | Heard | Targeted | | | | | |
| 1-Feb-21 | Oct-Mar | 5 | T01 | VS355 | 1.43842402 | 103.733779 | N.A | AM | 925 | Bird | *Spilopelia chinensis* | Least Concern | Least Concern | N.A | No | 3 | Seen | Targeted | | | | | |
| 1-Feb-21 | Oct-Mar | 5 | T01 | VS355 | 1.43842402 | 103.733779 | N.A | AM | 926 | Bird | Aerodramus sp. | N.A | N.A | N.A | N.A | 6 | Seen | Targeted | | | | | |
| 1-Feb-21 | Oct-Mar | 5 | T01 | VS355 | 1.43842402 | 103.733779 | N.A | AM | 926 | Bird | Acridotheres javanicus | Vulnerable | Not Assessed | N.A | No | 2 | Seen | Targeted | | | | | |
| 1-Feb-21 | Oct-Mar | 5 | T01 | VS356 | 1.438191 | 103.733665 | N.A | AM | 926 | Bird | *Dicaeum cruentatum* | Least Concern | Least Concern | N.A | No | 1 | Heard | Targeted | | | | | |
| 1-Feb-21 | Oct-Mar | 5 | T01 | VS356 | 1.438191 | 103.733665 | N.A | AM | 927 | Bird | Pycnonotus goiavier | Least Concern | Least Concern | N.A | No | 2 | Seen | Targeted | | | | | |
| 1-Feb-21 | Oct-Mar | 5 | T01 | VS357 | 1.43786503 | 103.734059 | N.A | AM | 929 | Bird | Oriolus chinensis | Least Concern | Least Concern | N.A | No | 1 | Heard | Targeted | | | | | |
| 1-Feb-21 | Oct-Mar | 5 | T01 | VS358 | 1.437659 | 103.734308 | N.A | AM | 931 | Bird | Treron vernans | Least Concern | Least Concern | N.A | No | 1 | Seen | Targeted | | | | | |
| 1-Feb-21 | Oct-Mar | 5 | T01 | VS359 | 1.43727201 | 103.734811 | N.A | AM | 933 | Bird | *Todiramphus chloris* | Least Concern | Least Concern | N.A | No | 1 | Seen | Targeted | | | | | |
| 1-Feb-21 | Oct-Mar | 5 | T01 | VS359 | 1.43727201 | 103.734811 | N.A | AM | 933 | Bird | Acridotheres javanicus | Vulnerable | Not Assessed | N.A | No | 2 | Seen | Targeted | | | | | |
| 1-Feb-21 | Oct-Mar | 5 | T01 | VS359 | 1.43727201 | 103.734811 | N.A | AM | 934 | Bird | Pycnonotus goiavier | Least Concern | Least Concern | N.A | No | 3 | Seen | Targeted | | | | | |
| 1-Feb-21 | Oct-Mar | 5 | T01 | VS359 | 1.43727201 | 103.734811 | N.A | AM | 934 | Bird | Oriolus chinensis | Least Concern | Least Concern | N.A | No | 2 | Heard | Targeted | | | | | |
| 1-Feb-21 | Oct-Mar | 5 | T01 | VS359 | 1.43727201 | 103.734811 | N.A | AM | 934 | Bird | *Amaurornis phoenicurus* | Least Concern | Least Concern | N.A | No | 1 | Seen | Targeted | | | | | |
| 1-Feb-21 | Oct-Mar | 5 | T01 | VS360 | 1.43701603 | 103.735062 | N.A | AM | 936 | Bird | Cinnyris jugularis | Least Concern | Least Concern | N.A | No | 1 | Seen | Targeted | | | | | |
| 1-Feb-21 | Oct-Mar | 5 | T01 | VS360 | 1.43701603 | 103.735062 | N.A | AM | 936 | Bird | Aplonis panayensis | Least Concern | Least Concern | N.A | No | 4 | Seen | Targeted | | | | | |
| 1-Feb-21 | Oct-Mar | 5 | T01 | VS360 | 1.43701603 | 103.735062 | N.A | AM | 936 | Bird | Corvus macrorhynchos | Least Concern | Vulnerable | Vulnerable | Yes | 1 | Heard | Targeted | | | | | |
| 1-Feb-21 | Oct-Mar | 5 | T01 | VS360 | 1.43701603 | 103.735062 | N.A | AM | 936 | Bird | Acridotheres javanicus | Vulnerable | Not Assessed | N.A | No | 4 | Seen | Targeted | | | | | |
| 1-Feb-21 | Oct-Mar | 5 | T01 | VS360 | 1.43701603 | 103.735062 | N.A | AM | 937 | Bird | Acridotheres javanicus | Vulnerable | Not Assessed | N.A | No | 10 | Seen | Targeted | | | | | |
| 1-Feb-21 | Oct-Mar | 5 | T01 | VS361 | 1.43680103 | 103.735332 | N.A | AM | 939 | Bird | Corvus macrorhynchos | Least Concern | Vulnerable | Vulnerable | Yes | 1 | Heard | Targeted | | | | | |
| 1-Feb-21 | Oct-Mar | 5 | T01 | VS361 | 1.43680103 | 103.735332 | N.A | AM | 941 | Bird | Oriolus chinensis | Least Concern | Least Concern | N.A | No | 2 | Seen | Targeted | | | | | |
| 1-Feb-21 | Oct-Mar | 5 | T01 | VS361 | 1.43680103 | 103.735332 | N.A | AM | 941 | Bird | Aegithina tiphia | Least Concern | Least Concern | N.A | No | 1 | Heard | Targeted | | | | | |
| 1-Feb-21 | Oct-Mar | 5 | T01 | VS362 | 1.43660003 | 103.735644 | N.A | AM | 941 | Bird | Corvus macrorhynchos | Least Concern | Vulnerable | Vulnerable | Yes | 1 | Seen | Targeted | | | | | |
| 1-Feb-21 | Oct-Mar | 5 | T01 | VS362 | 1.43660003 | 103.735644 | N.A | AM | 941 | Bird | Pycnonotus zeylanicus | Critically Endangered | Endangered | Critically Endangered | Yes | 1 | Heard | Targeted | | | | | |
| 1-Feb-21 | Oct-Mar | 5 | T01 | VS362 | 1.43660003 | 103.735644 | N.A | AM | 942 | Bird | Dinopium javanense | Least Concern | Least Concern | N.A | No | 1 | Seen | Targeted | | | | | |
| 1-Feb-21 | Oct-Mar | 5 | T01 | VS362 | 1.43660003 | 103.735644 | N.A | AM | 943 | Bird | Butorides striata | Least Concern | Near Threatened | N.A | No | 1 | Seen | Targeted | | | 2 | 0 | |
| 1-Feb-21 | Oct-Mar | 5 | T01 | VS362 | 1.43660003 | 103.735644 | N.A | AM | 943 | Bird | Alcedo atthis | Least Concern | Vulnerable | Vulnerable | Yes | 1 | Seen | Targeted | | | | | |

| Date | DataTab | Cycle | Route | Waypoint | Latitude | Longitude | PointBoat | AM/PM | Time | Taxon | Scientific Name | GlobalStatus | NationalStatus | Status | ThreatenedSpecies | Quantity | ObservationType | Method | Photo | FID | PerpendicularDistance | Height | Remarks |
|---|---|---|---|---|---|---|---|---|---|---|---|---|---|---|---|---|---|---|---|---|---|---|---|
| 1-Feb-21 | Oct-Mar | 5 | T01 | VS362 | 1.43660003 | 103.735644 | N.A | AM | 944 | Bird | Anthreptes malacensis | Least Concern | Least Concern | N.A | No | 2 | Seen | Targeted | | | | | Feeding on Acacia auticuliformis |
| 1-Feb-21 | Oct-Mar | 5 | T01 | VS363 | 1.43637498 | 103.735962 | N.A | AM | 947 | Bird | Pycnonotus jocosus | Least Concern | Not Assessed | N.A | No | 1 | Heard | Targeted | | | | | |
| 1-Feb-21 | Oct-Mar | 5 | T01 | VS363 | 1.43637498 | 103.735962 | N.A | AM | 948 | Bird | Acridotheres javanicus | Vulnerable | Not Assessed | N.A | No | 2 | Seen | Targeted | | | | | |
| 1-Feb-21 | Oct-Mar | 5 | T01 | VS363 | 1.43637498 | 103.735962 | N.A | AM | 948 | Bird | Cinnyris jugularis | Least Concern | Least Concern | N.A | No | 1 | Seen | Targeted | | | | | |
| 1-Feb-21 | Oct-Mar | 5 | T01 | VS363 | 1.43637498 | 103.735962 | N.A | AM | 948 | Bird | Anthreptes malacensis | Least Concern | Least Concern | N.A | No | 1 | Seen | Targeted | | | | | |
| 1-Feb-21 | Oct-Mar | 5 | T01 | VS364 | 1.436019 | 103.736396 | N.A | AM | 949 | Bird | Acridotheres javanicus | Vulnerable | Not Assessed | N.A | No | 1 | Heard | Targeted | | | | | |
| 1-Feb-21 | Oct-Mar | 5 | T01 | VS364 | 1.436019 | 103.736396 | N.A | AM | 949 | Bird | Spilopelia chinensis | Least Concern | Least Concern | N.A | No | 1 | Heard | Targeted | | | | | |
| 1-Feb-21 | Oct-Mar | 5 | T01 | VS364 | 1.436019 | 103.736396 | N.A | AM | 951 | Bird | Merops philippinus | Least Concern | Least Concern | N.A | No | 1 | Seen | Targeted | | | | | |
| 1-Feb-21 | Oct-Mar | 5 | T01 | VS364 | 1.436019 | 103.736396 | N.A | AM | 951 | Bird | Pycnonotus goiavier | Least Concern | Least Concern | N.A | No | 2 | Seen | Targeted | | | | | |
| 1-Feb-21 | Oct-Mar | 5 | T01 | VS365 | 1.435617 | 103.736853 | N.A | AM | 952 | Bird | Prinia flaviventris | Least Concern | Near Threatened | N.A | No | 1 | Heard | Targeted | | | | | |
| 1-Feb-21 | Oct-Mar | 5 | T01 | VS365 | 1.435617 | 103.736853 | N.A | AM | 952 | Bird | Cinnyris jugularis | Least Concern | Least Concern | N.A | No | 1 | Seen | Targeted | | | | | |
| 1-Feb-21 | Oct-Mar | 5 | T01 | VS366 | 1.43552899 | 103.737184 | N.A | AM | 955 | Bird | Treron vernans | Least Concern | Least Concern | N.A | No | 1 | Seen | Targeted | | | | | |
| 1-Feb-21 | Oct-Mar | 5 | T01 | VS367 | 1.43580501 | 103.73702 | N.A | AM | 1000 | Bird | Rhipidura javanica | Least Concern | Least Concern | N.A | No | 1 | Heard | Targeted | | | | | |
| 1-Feb-21 | Oct-Mar | 5 | T01 | VS367 | 1.43580501 | 103.73702 | N.A | AM | 1000 | Bird | Prinia flaviventris | Least Concern | Near Threatened | N.A | No | 1 | Heard | Targeted | | | | | |
| 1-Feb-21 | Oct-Mar | 5 | T01 | VS368 | 1.43591297 | 103.736786 | N.A | AM | 1002 | Bird | Rhipidura javanica | Least Concern | Least Concern | N.A | No | 1 | Seen | Targeted | | | | | |
| 1-Feb-21 | Oct-Mar | 5 | T01 | VS368 | 1.43591297 | 103.736786 | N.A | AM | 1002 | Bird | Treron vernans | Least Concern | Least Concern | N.A | No | 1 | Heard | Targeted | | | | | |
| 1-Feb-21 | Oct-Mar | 5 | T01 | VS368 | 1.43591297 | 103.736786 | N.A | AM | 1002 | Bird | Acridotheres javanicus | Vulnerable | Not Assessed | N.A | No | 1 | Heard | Targeted | | | | | |
| 1-Feb-21 | Oct-Mar | 5 | T01 | VS368 | 1.43591297 | 103.736786 | N.A | AM | 1002 | Bird | Oriolus chinensis | Least Concern | Least Concern | N.A | No | 1 | Heard | Targeted | | | | | |
| 1-Feb-21 | Oct-Mar | 5 | T01 | VS369 | 1.436408 | 103.736237 | N.A | AM | 1010 | Bird | Aplonis panayensis | Least Concern | Least Concern | N.A | No | 1 | Heard | Targeted | | | | | |
| 1-Feb-21 | Oct-Mar | 5 | T01 | VS369 | 1.436408 | 103.736237 | N.A | AM | 1010 | Bird | Oriolus chinensis | Least Concern | Least Concern | N.A | No | 1 | Heard | Targeted | | | | | |
| 1-Feb-21 | Oct-Mar | 5 | T01 | VS370 | 1.436637 | 103.736155 | N.A | AM | 1011 | Bird | Treron vernans | Least Concern | Least Concern | N.A | No | 1 | Heard | Targeted | | | | | |
| 1-Feb-21 | Oct-Mar | 5 | T01 | VS370 | 1.436637 | 103.736155 | N.A | AM | 1011 | Bird | Cinnyris jugularis | Least Concern | Least Concern | N.A | No | 1 | Heard | Targeted | | | | | |
| 1-Feb-21 | Oct-Mar | 5 | T01 | VS370 | 1.436637 | 103.736155 | N.A | AM | 1011 | Bird | Anthreptes malacensis | Least Concern | Least Concern | N.A | No | 1 | Heard | Targeted | | | | | |
| 1-Feb-21 | Oct-Mar | 5 | T01 | VS371 | 1.43685803 | 103.736139 | N.A | AM | 1015 | Bird | Micropternus brachyurus | Least Concern | Least Concern | N.A | No | 1 | Seen | Targeted | | | | | |
| 1-Feb-21 | Oct-Mar | 5 | T01 | VS371 | 1.43685803 | 103.736139 | N.A | AM | 1020 | Bird | Orthotomus atrogularis | Least Concern | Least Concern | N.A | No | 1 | Heard | Targeted | | | | | |
| 1-Feb-21 | Oct-Mar | 5 | T01 | VS371 | 1.43685803 | 103.736139 | N.A | AM | 1020 | Bird | Picus vittatus | Least Concern | Least Concern | N.A | No | 1 | Seen | Targeted | | | | | |
| 1-Feb-21 | Oct-Mar | 5 | T02 | VS326 | 1.42132997 | 103.727446 | N.A | AM | 718 | Bird | *Aplonis panayensis* | Least Concern | Least Concern | N.A | No | 13 | Seen | Targeted | | | | | |
| 1-Feb-21 | Oct-Mar | 5 | T02 | VS326 | 1.42132997 | 103.727446 | N.A | AM | 718 | Bird | *Psittacula alexandri* | Near Threatened | Not Assessed | N.A | No | 1 | Heard | Targeted | | | | | |
| 1-Feb-21 | Oct-Mar | 5 | T02 | VS326 | 1.42132997 | 103.727446 | N.A | AM | 718 | Bird | *Pycnonotus goiavier* | Least Concern | Least Concern | N.A | No | 1 | Seen | Targeted | | | | | |
| 1-Feb-21 | Oct-Mar | 5 | T02 | VS326 | 1.42132997 | 103.727446 | N.A | AM | 719 | Bird | *Oriolus chinensis* | Least Concern | Least Concern | N.A | No | 1 | Heard | Targeted | | | | | |
| 1-Feb-21 | Oct-Mar | 5 | T02 | VS327 | 1.42109301 | 103.727223 | N.A | AM | 720 | Bird | *Treron vernans* | Least Concern | Least Concern | N.A | No | 1 | Seen | Targeted | | | | | |
| 1-Feb-21 | Oct-Mar | 5 | T02 | VS327 | 1.42109301 | 103.727223 | N.A | AM | 720 | Bird | *Aplonis panayensis* | Least Concern | Least Concern | N.A | No | 9 | Heard | Targeted | | | | | |

| Date | DataTab | Cycle | Route | Waypoint | Latitude | Longitude | PointBoat | AM/PM | Time | Taxon | Scientific Name | GlobalStatus | NationalStatus | Status | ThreatenedSpecies | Quantity | ObservationType | Method | Photo | FID | PerpendicularDistance | Height | Remarks |
|---|---|---|---|---|---|---|---|---|---|---|---|---|---|---|---|---|---|---|---|---|---|---|---|
| 1-Feb-21 | Oct-Mar | 5 | T02 | VS327 | 1.42109301 | 103.727223 | N.A | AM | 720 | Bird | *Hemiprocne longipennis* | Least Concern | Near Threatened | N.A | No | 2 | Seen | Targeted | | | | | |
| 1-Feb-21 | Oct-Mar | 5 | T02 | VS327 | 1.42109301 | 103.727223 | N.A | AM | 720 | Bird | *Aplonis panayensis* | Least Concern | Least Concern | N.A | No | 16 | Seen | Targeted | | | | | |
| 1-Feb-21 | Oct-Mar | 5 | T02 | VS327 | 1.42109301 | 103.727223 | N.A | AM | 721 | Bird | *Hirundo rustica* | Least Concern | Near Threatened | N.A | No | 2 | Seen | Targeted | | | | | |
| 1-Feb-21 | Oct-Mar | 5 | T02 | VS327 | 1.42109301 | 103.727223 | N.A | AM | 721 | Bird | Aerodramus sp. | N.A | N.A | N.A | N.A | 4 | Seen | Targeted | | | | | |
| 1-Feb-21 | Oct-Mar | 5 | T02 | VS327 | 1.42109301 | 103.727223 | N.A | AM | 721 | Bird | Acridotheres javanicus | Vulnerable | Not Assessed | N.A | No | 2 | Seen | Targeted | | | | | |
| 1-Feb-21 | Oct-Mar | 5 | T02 | VS327 | 1.42109301 | 103.727223 | N.A | AM | 722 | Bird | *Rhipidura javanica* | Least Concern | Least Concern | N.A | No | 1 | Heard | Targeted | | | | | |
| 1-Feb-21 | Oct-Mar | 5 | T02 | VS327 | 1.42109301 | 103.727223 | N.A | AM | 722 | Bird | Gallus gallus | Least Concern | Near Threatened | N.A | No | 1 | Heard | Targeted | | | | | |
| 1-Feb-21 | Oct-Mar | 5 | T02 | VS327 | 1.42109301 | 103.727223 | N.A | AM | 722 | Bird | *Amaurornis phoenicurus* | Least Concern | Least Concern | N.A | No | 1 | Heard | Targeted | | | | | |
| 1-Feb-21 | Oct-Mar | 5 | T02 | VS327 | 1.42109301 | 103.727223 | N.A | AM | 722 | Bird | Pycnonotus goiavier | Least Concern | Least Concern | N.A | No | 1 | Heard | Targeted | | | | | |
| 1-Feb-21 | Oct-Mar | 5 | T02 | VS327 | 1.42109301 | 103.727223 | N.A | AM | 722 | Bird | Aplonis panayensis | Least Concern | Least Concern | N.A | No | 15 | Seen | Targeted | | | | | |
| 1-Feb-21 | Oct-Mar | 5 | T02 | VS327 | 1.42109301 | 103.727223 | N.A | AM | 722 | Bird | Aplonis panayensis | Least Concern | Least Concern | N.A | No | 15 | Seen | Targeted | | | | | |
| 1-Feb-21 | Oct-Mar | 5 | T02 | VS328 | 1.42090199 | 103.727003 | N.A | AM | 723 | Bird | *Geopelia striata* | Least Concern | Least Concern | N.A | No | 1 | Heard | Targeted | | | | | |
| 1-Feb-21 | Oct-Mar | 5 | T02 | VS328 | 1.42090199 | 103.727003 | N.A | AM | 723 | Bird | *Todiramphus chloris* | Least Concern | Least Concern | N.A | No | 1 | Heard | Targeted | | | | | |
| 1-Feb-21 | Oct-Mar | 5 | T02 | VS328 | 1.42090199 | 103.727003 | N.A | AM | 724 | Bird | *Todiramphus chloris* | Least Concern | Least Concern | N.A | No | 1 | Seen | Targeted | | | | | |
| 1-Feb-21 | Oct-Mar | 5 | T02 | VS328 | 1.42090199 | 103.727003 | N.A | AM | 724 | Bird | Treron vernans | Least Concern | Least Concern | N.A | No | 1 | Seen | Targeted | | | | | |
| 1-Feb-21 | Oct-Mar | 5 | T02 | VS328 | 1.42090199 | 103.727003 | N.A | AM | 724 | Bird | *Cinnyris jugularis* | Least Concern | Least Concern | N.A | No | 2 | Seen | Targeted | | | | | |
| 1-Feb-21 | Oct-Mar | 5 | T02 | VS329 | 1.42072001 | 103.726915 | N.A | AM | 725 | Bird | Treron vernans | Least Concern | Least Concern | N.A | No | 7 | Seen | Targeted | | | | | |
| 1-Feb-21 | Oct-Mar | 5 | T02 | VS329 | 1.42072001 | 103.726915 | N.A | AM | 726 | Bird | Pycnonotus goiavier | Least Concern | Least Concern | N.A | No | 1 | Seen | Targeted | | | | | |
| 1-Feb-21 | Oct-Mar | 5 | T02 | VS330 | 1.42093803 | 103.726854 | N.A | AM | 727 | Bird | *Lalage nigra* | Least Concern | Least Concern | N.A | No | 1 | Seen | Targeted | | | | | |
| 1-Feb-21 | Oct-Mar | 5 | T02 | VS330 | 1.42093803 | 103.726854 | N.A | AM | 727 | Bird | Cinnyris jugularis | Least Concern | Least Concern | N.A | No | 1 | Seen | Targeted | | | | | |
| 1-Feb-21 | Oct-Mar | 5 | T02 | VS330 | 1.42093803 | 103.726854 | N.A | AM | 727 | Bird | Merops sp. | N.A | N.A | N.A | N.A | 1 | Seen | Targeted | | | | | |
| 1-Feb-21 | Oct-Mar | 5 | T02 | VS330 | 1.42093803 | 103.726854 | N.A | AM | 727 | Bird | Oriolus chinensis | Least Concern | Least Concern | N.A | No | 1 | Seen | Targeted | | | | | |
| 1-Feb-21 | Oct-Mar | 5 | T02 | VS330 | 1.42093803 | 103.726854 | N.A | AM | 730 | Bird | Pycnonotus goiavier | Least Concern | Least Concern | N.A | No | 1 | Seen | Targeted | | | | | |
| 1-Feb-21 | Oct-Mar | 5 | T02 | VS330 | 1.42093803 | 103.726854 | N.A | AM | 730 | Bird | *Picus vittatus* | Least Concern | Least Concern | N.A | No | 1 | Heard | Targeted | | | | | |
| 1-Feb-21 | Oct-Mar | 5 | T02 | VS330 | 1.42093803 | 103.726854 | N.A | AM | 731 | Bird | *Psilopogon lineatus* | Least Concern | Not Assessed | N.A | No | 2 | Heard | Targeted | | | | | |
| 1-Feb-21 | Oct-Mar | 5 | T02 | VS330 | 1.42093803 | 103.726854 | N.A | AM | 731 | Bird | *Acrocephalus bistrigiceps* | Least Concern | Near Threatened | N.A | No | 1 | Heard | Targeted | | | | | |
| 1-Feb-21 | Oct-Mar | 5 | T02 | VS330 | 1.42093803 | 103.726854 | N.A | AM | 733 | Bird | Zosterops simplex | Least Concern | Vulnerable | Vulnerable | Yes | 1 | Seen | Targeted | | | | | |
| 1-Feb-21 | Oct-Mar | 5 | T02 | VS330 | 1.42093803 | 103.726854 | N.A | AM | 733 | Bird | Cinnyris jugularis | Least Concern | Least Concern | N.A | No | 5 | Seen | Targeted | | | | | |
| 1-Feb-21 | Oct-Mar | 5 | T02 | VS330 | 1.42093803 | 103.726854 | N.A | AM | 733 | Bird | *Merops viridis* | Least Concern | Least Concern | N.A | No | 1 | Seen | Targeted | | | | | |
| 1-Feb-21 | Oct-Mar | 5 | T02 | VS330 | 1.42093803 | 103.726854 | N.A | AM | 733 | Bird | Acridotheres javanicus | Vulnerable | Not Assessed | N.A | No | 1 | Seen | Targeted | | | | | |
| 1-Feb-21 | Oct-Mar | 5 | T02 | VS330 | 1.42093803 | 103.726854 | N.A | AM | 734 | Bird | *Dicaeum cruentatum* | Least Concern | Least Concern | N.A | No | 1 | Seen | Targeted | | | | | |
| 1-Feb-21 | Oct-Mar | 5 | T02 | VS330 | 1.42093803 | 103.726854 | N.A | AM | 734 | Bird | Dinopium javanense | Least Concern | Least Concern | N.A | No | 2 | Seen | Targeted | | | | | |

| Date | DataTab | Cycle | Route | Waypoint | Latitude | Longitude | PointBoat | AM/PM | Time | Taxon | Scientific Name | GlobalStatus | NationalStatus | Status | ThreatenedSpecies | Quantity | ObservationType | Method | Photo | FID | PerpendicularDistance | Height | Remarks |
|---|---|---|---|---|---|---|---|---|---|---|---|---|---|---|---|---|---|---|---|---|---|---|---|
| 1-Feb-21 | Oct-Mar | 5 | T02 | VS330 | 1.42093803 | 103.726854 | N.A | AM | 734 | Bird | *Aethopyga siparaja* | Least Concern | Least Concern | N.A | No | 1 | Seen | Targeted | | | | | |
| 1-Feb-21 | Oct-Mar | 5 | T02 | VS330 | 1.42093803 | 103.726854 | N.A | AM | 734 | Bird | *Geopelia striata* | Least Concern | Least Concern | N.A | No | 2 | Heard | Targeted | | | | | |
| 1-Feb-21 | Oct-Mar | 5 | T02 | VS330 | 1.42093803 | 103.726854 | N.A | AM | 737 | Bird | *Muscicapa dauurica* | Least Concern | Least Concern | N.A | No | 1 | Seen | Targeted | | | | | |
| 1-Feb-21 | Oct-Mar | 5 | T02 | VS331 | 1.42065698 | 103.72677 | N.A | AM | 740 | Bird | *Acrocephalus bistrigiceps* | Least Concern | Near Threatened | N.A | No | 1 | Seen | Targeted | | | | | |
| 1-Feb-21 | Oct-Mar | 5 | T02 | VS331 | 1.42065698 | 103.72677 | N.A | AM | 740 | Bird | *Orthotomus ruficeps* | Least Concern | Least Concern | N.A | No | 1 | Heard | Targeted | | | | | |
| 1-Feb-21 | Oct-Mar | 5 | T02 | VS331 | 1.42065698 | 103.72677 | N.A | AM | 740 | Bird | *Spilopelia chinensis* | Least Concern | Least Concern | N.A | No | 1 | Heard | Targeted | | | | | |
| 1-Feb-21 | Oct-Mar | 5 | T02 | VS331 | 1.42065698 | 103.72677 | N.A | AM | 740 | Bird | *Aegithina tiphia* | Least Concern | Least Concern | N.A | No | 1 | Heard | Targeted | | | | | |
| 1-Feb-21 | Oct-Mar | 5 | T02 | VS331 | 1.42065698 | 103.72677 | N.A | AM | 740 | Bird | Aplonis panayensis | Least Concern | Least Concern | N.A | No | 3 | Seen | Targeted | | | | | |
| 1-Feb-21 | Oct-Mar | 5 | T02 | VS331 | 1.42065698 | 103.72677 | N.A | AM | 742 | Bird | Merops viridis | Least Concern | Least Concern | N.A | No | 2 | Seen | Targeted | | | | | |
| 1-Feb-21 | Oct-Mar | 5 | T02 | VS331 | 1.42065698 | 103.72677 | N.A | AM | 742 | Bird | Treron vernans | Least Concern | Least Concern | N.A | No | 1 | Seen | Targeted | | | | | |
| 1-Feb-21 | Oct-Mar | 5 | T02 | VS331 | 1.42065698 | 103.72677 | N.A | AM | 742 | Bird | *Prinia flaviventris* | Least Concern | Near Threatened | N.A | No | 1 | Heard | Targeted | | | | | |
| 1-Feb-21 | Oct-Mar | 5 | T02 | VS331 | 1.42065698 | 103.72677 | N.A | AM | 742 | Bird | Acridotheres javanicus | Vulnerable | Not Assessed | N.A | No | 2 | Seen | Targeted | | | | | |
| 1-Feb-21 | Oct-Mar | 5 | T02 | VS332 | 1.41998601 | 103.726595 | N.A | AM | 746 | Bird | *Ardea purpurea* | Least Concern | Endangered | Endangered | Yes | 1 | Seen | Targeted | | | 0 | 10 | |
| 1-Feb-21 | Oct-Mar | 5 | T02 | VS333 | 1.41960002 | 103.726583 | N.A | AM | 748 | Bird | Treron vernans | Least Concern | Least Concern | N.A | No | 4 | Seen | Targeted | | | | | |
| 1-Feb-21 | Oct-Mar | 5 | T02 | VS333 | 1.41960002 | 103.726583 | N.A | AM | 748 | Bird | Aerodramus sp. | N.A | N.A | N.A | N.A | 5 | Seen | Targeted | | | | | |
| 1-Feb-21 | Oct-Mar | 5 | T02 | VS333 | 1.41960002 | 103.726583 | N.A | AM | 749 | Bird | *Ardea intermedia* | Least Concern | Least Concern | N.A | No | 1 | Seen | Targeted | CT6220 | | 80 | 0 | |
| 1-Feb-21 | Oct-Mar | 5 | T02 | VS333 | 1.41960002 | 103.726583 | N.A | AM | 749 | Bird | Pycnonotus goiavier | Least Concern | Least Concern | N.A | No | 2 | Seen | Targeted | | | | | |
| 1-Feb-21 | Oct-Mar | 5 | T02 | VS334 | 1.41939199 | 103.726571 | N.A | AM | 750 | Bird | *Prinia flaviventris* | Least Concern | Near Threatened | N.A | No | 1 | Heard | Targeted | | | | | |
| 1-Feb-21 | Oct-Mar | 5 | T02 | VS335 | 1.41899996 | 103.726572 | N.A | AM | 755 | Bird | *Aviceda leuphotes* | Least Concern | Least Concern | N.A | No | 6 | Seen | Targeted | | | 0 | 40 | |
| 1-Feb-21 | Oct-Mar | 5 | T02 | VS335 | 1.41899996 | 103.726572 | N.A | AM | 755 | Bird | Pycnonotus goiavier | Least Concern | Least Concern | N.A | No | 1 | Seen | Targeted | | | | | |
| 1-Feb-21 | Oct-Mar | 5 | T02 | VS335 | 1.41899996 | 103.726572 | N.A | AM | 757 | Bird | Treron vernans | Least Concern | Least Concern | N.A | No | 1 | Seen | Targeted | | | | | |
| 1-Feb-21 | Oct-Mar | 5 | T02 | VS335 | 1.41899996 | 103.726572 | N.A | AM | 759 | Bird | Prinia flaviventris | Least Concern | Near Threatened | N.A | No | 1 | Heard | Targeted | | | | | |
| 1-Feb-21 | Oct-Mar | 5 | T02 | VS335 | 1.41899996 | 103.726572 | N.A | AM | 800 | Bird | *Nisaetus cirrhatus* | Least Concern | Vulnerable | Vulnerable | Yes | 1 | Seen | Targeted | CT6222 | | 50 | 10 | |
| 1-Feb-21 | Oct-Mar | 5 | T02 | VS335 | 1.41899996 | 103.726572 | N.A | AM | 802 | Bird | *Hirundo rustica* | Least Concern | Near Threatened | N.A | No | 1 | Seen | Targeted | | | | | |
| 1-Feb-21 | Oct-Mar | 5 | T02 | VS335 | 1.41899996 | 103.726572 | N.A | AM | 802 | Bird | Orthotomus sutorius | Least Concern | Least Concern | N.A | No | 1 | Heard | Targeted | | | | | |
| 1-Feb-21 | Oct-Mar | 5 | T02 | VS335 | 1.41899996 | 103.726572 | N.A | AM | 802 | Bird | Pycnonotus goiavier | Least Concern | Least Concern | N.A | No | 1 | Seen | Targeted | | | | | |
| 1-Feb-21 | Oct-Mar | 5 | T02 | VS336 | 1.41824802 | 103.726648 | N.A | AM | 804 | Bird | Psittacula alexandri | Near Threatened | Not Assessed | N.A | No | 1 | Seen | Targeted | | | | | |
| 1-Feb-21 | Oct-Mar | 5 | T02 | VS336 | 1.41824802 | 103.726648 | N.A | AM | 804 | Bird | *Spilopelia chinensis* | Least Concern | Least Concern | N.A | No | 1 | Heard | Targeted | | | | | |
| 1-Feb-21 | Oct-Mar | 5 | T02 | VS336 | 1.41824802 | 103.726648 | N.A | AM | 806 | Bird | Treron vernans | Least Concern | Least Concern | N.A | No | 2 | Seen | Targeted | | | | | |
| 1-Feb-21 | Oct-Mar | 5 | T02 | VS336 | 1.41824802 | 103.726648 | N.A | AM | 806 | Bird | Pycnonotus goiavier | Least Concern | Least Concern | N.A | No | 1 | Seen | Targeted | | | | | |
| 1-Feb-21 | Oct-Mar | 5 | T02 | VS336 | 1.41824802 | 103.726648 | N.A | AM | 806 | Bird | Lanius sp. | N.A | N.A | N.A | N.A | 1 | Heard | Targeted | | | | | |
| 1-Feb-21 | Oct-Mar | 5 | T02 | VS336 | 1.41824802 | 103.726648 | N.A | AM | 807 | Bird | Acrocephalus bistrigiceps | Least Concern | Near Threatened | N.A | No | 1 | Heard | Targeted | | | | | |

| Date | DataTab | Cycle | Route | Waypoint | Latitude | Longitude | PointBoat | AM/PM | Time | Taxon | Scientific Name | GlobalStatus | NationalStatus | Status | ThreatenedSpecies | Quantity | ObservationType | Method | Photo | FID | PerpendicularDistance | Height | Remarks |
|---|---|---|---|---|---|---|---|---|---|---|---|---|---|---|---|---|---|---|---|---|---|---|---|
| 1-Feb-21 | Oct-Mar | 5 | T02 | VS336 | 1.41824802 | 103.726648 | N.A | AM | 807 | Bird | Aplonis panayensis | Least Concern | Least Concern | N.A | No | 1 | Heard | Targeted | | | | | |
| 1-Feb-21 | Oct-Mar | 5 | T02 | VS337 | 1.41790998 | 103.727059 | N.A | AM | 808 | Bird | *Locustella certhiola* | N.A | N.A | N.A | N.A | 1 | Heard | Targeted | | | | | |
| 1-Feb-21 | Oct-Mar | 5 | T02 | VS337 | 1.41790998 | 103.727059 | N.A | AM | 808 | Bird | Pycnonotus goiavier | Least Concern | Least Concern | N.A | No | 2 | Seen | Targeted | | | | | |
| 1-Feb-21 | Oct-Mar | 5 | T02 | VS337 | 1.41790998 | 103.727059 | N.A | AM | 810 | Bird | Treron vernans | Least Concern | Least Concern | N.A | No | 1 | Seen | Targeted | | | | | |
| 1-Feb-21 | Oct-Mar | 5 | T02 | VS337 | 1.41790998 | 103.727059 | N.A | AM | 810 | Bird | Acrocephalus bistrigiceps | Least Concern | Near Threatened | N.A | No | 1 | Heard | Targeted | | | | | |
| 1-Feb-21 | Oct-Mar | 5 | T02 | VS338 | 1.41782197 | 103.727353 | N.A | AM | 812 | Bird | Psittacula alexandri | Near Threatened | Not Assessed | N.A | No | 4 | Seen | Targeted | | | | | |
| 1-Feb-21 | Oct-Mar | 5 | T02 | VS338 | 1.41782197 | 103.727353 | N.A | AM | 813 | Bird | *Vanellus indicus* | Least Concern | Near Threatened | N.A | No | 8 | Seen | Targeted | | | 0 | 5 | |
| 1-Feb-21 | Oct-Mar | 5 | T02 | VS338 | 1.41782197 | 103.727353 | N.A | AM | 813 | Bird | Aplonis panayensis | Least Concern | Least Concern | N.A | No | 1 | Seen | Targeted | | | | | |
| 1-Feb-21 | Oct-Mar | 5 | T02 | VS338 | 1.41782197 | 103.727353 | N.A | AM | 813 | Bird | Pycnonotus goiavier | Least Concern | Least Concern | N.A | No | 3 | Seen | Targeted | | | | | |
| 1-Feb-21 | Oct-Mar | 5 | T02 | VS339 | 1.41767504 | 103.727779 | N.A | AM | 813 | Bird | Pycnonotus goiavier | Least Concern | Least Concern | N.A | No | 1 | Seen | Targeted | | | | | |
| 1-Feb-21 | Oct-Mar | 5 | T02 | VS340 | 1.41744898 | 103.728397 | N.A | AM | 815 | Bird | *Orthotomus ruficeps* | Least Concern | Least Concern | N.A | No | 1 | Heard | Targeted | | | | | |
| 1-Feb-21 | Oct-Mar | 5 | T02 | VS340 | 1.41744898 | 103.728397 | N.A | AM | 815 | Bird | Pycnonotus goiavier | Least Concern | Least Concern | N.A | No | 1 | Seen | Targeted | | | | | |
| 1-Feb-21 | Oct-Mar | 5 | T02 | VS341 | 1.418043 | 103.728787 | N.A | AM | 815 | Bird | Aplonis panayensis | Least Concern | Least Concern | N.A | No | 5 | Seen | Targeted | | | | | |
| 1-Feb-21 | Oct-Mar | 5 | T02 | VS341 | 1.418043 | 103.728787 | N.A | AM | 817 | Bird | Treron vernans | Least Concern | Least Concern | N.A | No | 4 | Seen | Targeted | | | | | |
| 1-Feb-21 | Oct-Mar | 5 | T02 | VS341 | 1.418043 | 103.728787 | N.A | AM | 817 | Bird | *Pericrocotus divaricatus* | Least Concern | Least Concern | N.A | No | 1 | Heard | Targeted | | | | | |
| 1-Feb-21 | Oct-Mar | 5 | T02 | VS341 | 1.418043 | 103.728787 | N.A | AM | 820 | Bird | *Acrocephalus orientalis* | Least Concern | Vulnerable | Vulnerable | Yes | 1 | Heard | Targeted | | | | | |
| 1-Feb-21 | Oct-Mar | 5 | T02 | VS342 | 1.41875697 | 103.729253 | N.A | AM | 823 | Bird | Orthotomus ruficeps | Least Concern | Least Concern | N.A | No | 1 | Heard | Targeted | | | | | |
| 1-Feb-21 | Oct-Mar | 5 | T02 | VS342 | 1.41875697 | 103.729253 | N.A | AM | 823 | Bird | Aerodramus sp. | N.A | N.A | N.A | N.A | 20 | Seen | Targeted | | | | | |
| 1-Feb-21 | Oct-Mar | 5 | T02 | VS342 | 1.41875697 | 103.729253 | N.A | AM | 824 | Bird | Oriolus chinensis | Least Concern | Least Concern | N.A | No | 1 | Heard | Targeted | | | | | |
| 1-Feb-21 | Oct-Mar | 5 | T02 | VS342 | 1.41875697 | 103.729253 | N.A | AM | 824 | Bird | Aplonis panayensis | Least Concern | Least Concern | N.A | No | 1 | Heard | Targeted | | | | | |
| 1-Feb-21 | Oct-Mar | 5 | T02 | VS343 | 1.41925402 | 103.728984 | N.A | AM | 826 | Bird | Aegithina tiphia | Least Concern | Least Concern | N.A | No | 1 | Heard | Targeted | | | | | |
| 1-Feb-21 | Oct-Mar | 5 | T02 | VS343 | 1.41925402 | 103.728984 | N.A | AM | 826 | Bird | Acridotheres javanicus | Vulnerable | Not Assessed | N.A | No | 1 | Seen | Targeted | | | | | |
| 1-Feb-21 | Oct-Mar | 5 | T02 | VS343 | 1.41925402 | 103.728984 | N.A | AM | 827 | Bird | *Orthotomus atrogularis* | Least Concern | Least Concern | N.A | No | 1 | Heard | Targeted | | | | | |
| 1-Feb-21 | Oct-Mar | 5 | T02 | VS343 | 1.41925402 | 103.728984 | N.A | AM | 827 | Bird | Pycnonotus goiavier | Least Concern | Least Concern | N.A | No | 1 | Heard | Targeted | | | | | |
| 1-Feb-21 | Oct-Mar | 5 | T02 | VS343 | 1.41925402 | 103.728984 | N.A | AM | 827 | Bird | *Rhipidura javanica* | Least Concern | Least Concern | N.A | No | 1 | Heard | Targeted | | | | | |
| 1-Feb-21 | Oct-Mar | 5 | T02 | VS344 | 1.41931898 | 103.728555 | N.A | AM | 828 | Bird | *Halcyon smyrnensis* | Least Concern | Least Concern | N.A | No | 1 | Seen | Targeted | | | | | |
| 1-Feb-21 | Oct-Mar | 5 | T02 | VS344 | 1.41931898 | 103.728555 | N.A | AM | 830 | Bird | *Rhipidura javanica* | Least Concern | Least Concern | N.A | No | 1 | Seen | Targeted | | | | | |
| 1-Feb-21 | Oct-Mar | 5 | T02 | VS345 | 1.41965199 | 103.729838 | N.A | AM | 833 | Bird | Treron vernans | Least Concern | Least Concern | N.A | No | 1 | Heard | Targeted | | | | | |
| 1-Feb-21 | Oct-Mar | 5 | T02 | VS345 | 1.41965199 | 103.729838 | N.A | AM | 835 | Bird | Aegithina tiphia | Least Concern | Least Concern | N.A | No | 1 | Heard | Targeted | | | | | |
| 1-Feb-21 | Oct-Mar | 5 | T02 | VS345 | 1.41965199 | 103.729838 | N.A | AM | 838 | Bird | Treron vernans | Least Concern | Least Concern | N.A | No | 3 | Seen | Targeted | | | | | |
| 1-Feb-21 | Oct-Mar | 5 | T02 | VS345 | 1.41965199 | 103.729838 | N.A | AM | 838 | Bird | Oriolus chinensis | Least Concern | Least Concern | N.A | No | 1 | Heard | Targeted | | | | | |
| 1-Feb-21 | Oct-Mar | 5 | T02 | VS346 | 1.41985299 | 103.729747 | N.A | AM | 840 | Bird | Oriolus chinensis | Least Concern | Least Concern | N.A | No | 2 | Seen | Targeted | | | | | |

| Date | DataTab | Cycle | Route | Waypoint | Latitude | Longitude | PointBoat | AM/PM | Time | Taxon | Scientific Name | GlobalStatus | NationalStatus | Status | ThreatenedSpecies | Quantity | ObservationType | Method | Photo | FID | PerpendicularDistance | Height | Remarks |
|---|---|---|---|---|---|---|---|---|---|---|---|---|---|---|---|---|---|---|---|---|---|---|---|
| 1-Feb-21 | Oct-Mar | 5 | T02 | VS346 | 1.41985299 | 103.729747 | N.A | AM | 840 | Bird | Aplonis panayensis | Least Concern | Least Concern | N.A | No | 8 | Seen | Targeted | | | | | |
| 1-Feb-21 | Oct-Mar | 5 | T02 | VS346 | 1.41985299 | 103.729747 | N.A | AM | 840 | Bird | Treron vernans | Least Concern | Least Concern | N.A | No | 1 | Seen | Targeted | | | | | |
| 1-Feb-21 | Oct-Mar | 5 | T02 | VS346 | 1.41985299 | 103.729747 | N.A | AM | 842 | Bird | Aerodramus sp. | N.A | N.A | N.A | N.A | 15 | Seen | Targeted | | | | | |
| 1-Feb-21 | Oct-Mar | 5 | T02 | VS346 | 1.41985299 | 103.729747 | N.A | AM | 842 | Bird | *Centropus sinensis* | Least Concern | Near Threatened | N.A | No | 1 | Heard | Targeted | | | | | |
| 1-Feb-21 | Oct-Mar | 5 | T02 | VS347 | 1.42001996 | 103.729439 | N.A | AM | 843 | Bird | Psilopogon lineatus | Least Concern | Not Assessed | N.A | No | 1 | Heard | Targeted | | | | | |
| 1-Feb-21 | Oct-Mar | 5 | T02 | VS347 | 1.42001996 | 103.729439 | N.A | AM | 845 | Bird | *Eudynamys scolopaceus* | Least Concern | Least Concern | N.A | No | 1 | Heard | Targeted | | | | | |
| 1-Feb-21 | Oct-Mar | 5 | T02 | VS348 | 1.42024904 | 103.728995 | N.A | AM | 846 | Bird | Aplonis panayensis | Least Concern | Least Concern | N.A | No | 1 | Seen | Targeted | | | | | |
| 1-Feb-21 | Oct-Mar | 5 | T02 | VS349 | 1.420616 | 103.729013 | N.A | AM | 849 | Bird | Pycnonotus goiavier | Least Concern | Least Concern | N.A | No | 1 | Heard | Targeted | | | | | |
| 1-Feb-21 | Oct-Mar | 5 | T02 | VS349 | 1.420616 | 103.729013 | N.A | AM | 849 | Bird | Cinnyris jugularis | Least Concern | Least Concern | N.A | No | 1 | Heard | Targeted | | | | | |
| 1-Feb-21 | Oct-Mar | 5 | T02 | VS350 | 1.42069202 | 103.728707 | N.A | AM | 851 | Bird | Psilopogon lineatus | Least Concern | Not Assessed | N.A | No | 1 | Seen | Targeted | | | | | |
| 1-Feb-21 | Oct-Mar | 5 | T02 | VS350 | 1.42069202 | 103.728707 | N.A | AM | 851 | Bird | Treron vernans | Least Concern | Least Concern | N.A | No | 1 | Seen | Targeted | | | | | |
| 1-Feb-21 | Oct-Mar | 5 | T02 | VS350 | 1.42069202 | 103.728707 | N.A | AM | 851 | Bird | Aplonis panayensis | Least Concern | Least Concern | N.A | No | 11 | Seen | Targeted | | | | | |
| 1-Feb-21 | Oct-Mar | 5 | T02 | VS350 | 1.42069202 | 103.728707 | N.A | AM | 852 | Bird | Pycnonotus goiavier | Least Concern | Least Concern | N.A | No | 1 | Seen | Targeted | | | | | |
| 1-Feb-21 | Oct-Mar | 5 | T02 | VS350 | 1.42069202 | 103.728707 | N.A | AM | 852 | Bird | Treron vernans | Least Concern | Least Concern | N.A | No | 1 | Seen | Targeted | | | | | |
| 1-Feb-21 | Oct-Mar | 5 | T02 | VS350 | 1.42069202 | 103.728707 | N.A | AM | 852 | Bird | Corvus splendens | Least Concern | Not Assessed | N.A | No | 27 | Seen | Targeted | | | | | |
| 1-Feb-21 | Oct-Mar | 5 | T02 | VS350 | 1.42069202 | 103.728707 | N.A | AM | 854 | Bird | *Halcyon smyrnensis* | Least Concern | Least Concern | N.A | No | 1 | Heard | Targeted | | | | | |
| 1-Feb-21 | Oct-Mar | 5 | T02 | VS351 | 1.42088003 | 103.729009 | N.A | AM | 855 | Bird | Treron vernans | Least Concern | Least Concern | N.A | No | 1 | Seen | Targeted | | | | | |
| 1-Feb-21 | Oct-Mar | 5 | T02 | VS351 | 1.42088003 | 103.729009 | N.A | AM | 855 | Bird | Acridotheres javanicus | Vulnerable | Not Assessed | N.A | No | 2 | Seen | Targeted | | | | | |
| 1-Feb-21 | Oct-Mar | 5 | T02 | VS351 | 1.42088003 | 103.729009 | N.A | AM | 855 | Bird | *Picus vittatus* | Least Concern | Least Concern | N.A | No | 1 | Heard | Targeted | | | | | |
| 1-Feb-21 | Oct-Mar | 5 | T02 | VS351 | 1.42088003 | 103.729009 | N.A | AM | 855 | Bird | Oriolus chinensis | Least Concern | Least Concern | N.A | No | 1 | Heard | Targeted | | | | | |
| 1-Feb-21 | Oct-Mar | 5 | T02 | VS352 | 1.42132401 | 103.728567 | N.A | AM | 858 | Bird | Treron vernans | Least Concern | Least Concern | N.A | No | 2 | Seen | Targeted | | | | | |
| 1-Feb-21 | Oct-Mar | 5 | T02 | VS352 | 1.42132401 | 103.728567 | N.A | AM | 858 | Bird | Cinnyris jugularis | Least Concern | Least Concern | N.A | No | 1 | Heard | Targeted | | | | | |
| 1-Feb-21 | Oct-Mar | 5 | T02 | VS352 | 1.42132401 | 103.728567 | N.A | AM | 858 | Bird | *Merops philippinus* | Least Concern | Least Concern | N.A | No | 1 | Seen | Targeted | | | | | |
| 1-Feb-21 | Oct-Mar | 5 | T02 | VS352 | 1.42132401 | 103.728567 | N.A | AM | 858 | Bird | *Spilopelia chinensis* | Least Concern | Least Concern | N.A | No | 1 | Seen | Targeted | | | | | |
| 1-Feb-21 | Oct-Mar | 5 | T02 | VS352 | 1.42132401 | 103.728567 | N.A | AM | 859 | Bird | Aplonis panayensis | Least Concern | Least Concern | N.A | No | 5 | Seen | Targeted | | | | | |
| 1-Feb-21 | Oct-Mar | 5 | T02 | VS352 | 1.42132401 | 103.728567 | N.A | AM | 859 | Bird | Acridotheres javanicus | Vulnerable | Not Assessed | N.A | No | 3 | Seen | Targeted | | | | | |
| 1-Feb-21 | Oct-Mar | 5 | T02 | VS352 | 1.42132401 | 103.728567 | N.A | AM | 859 | Bird | Oriolus chinensis | Least Concern | Least Concern | N.A | No | 2 | Seen | Targeted | | | | | |
| 1-Feb-21 | Oct-Mar | 5 | T02 | VS352 | 1.42132401 | 103.728567 | N.A | AM | 859 | Bird | Pycnonotus goiavier | Least Concern | Least Concern | N.A | No | 2 | Seen | Targeted | | | | | |
| 1-Feb-21 | Oct-Mar | 5 | T02 | VS353 | 1.42128102 | 103.728165 | N.A | AM | 901 | Bird | Psittacula longicauda | Vulnerable | Near Threatened | Vulnerable | Yes | 3 | Seen | Targeted | | | | | 1 eating flower bud of Dillenia suffruticosa |
| 1-Feb-21 | Oct-Mar | 5 | T02 | VS353 | 1.42128102 | 103.728165 | N.A | AM | 902 | Bird | Aplonis panayensis | Least Concern | Least Concern | N.A | No | 8 | Seen | Targeted | | | | | |
| 1-Feb-21 | Oct-Mar | 5 | T02 | VS353 | 1.42128102 | 103.728165 | N.A | AM | 902 | Bird | Aplonis panayensis | Least Concern | Least Concern | N.A | No | 16 | Seen | Targeted | | | | | |
| 1-Feb-21 | Oct-Mar | 5 | T02 | VS353 | 1.42128102 | 103.728165 | N.A | AM | 902 | Bird | *Picus vittatus* | Least Concern | Least Concern | N.A | No | 1 | Heard | Targeted | | | | | |

| Date | DataTab | Cycle | Route | Waypoint | Latitude | Longitude | PointBoat | AM/PM | Time | Taxon | Scientific Name | GlobalStatus | NationalStatus | Status | ThreatenedSpecies | Quantity | ObservationType | Method | Photo | FID | PerpendicularDistance | Height | Remarks |
|---|---|---|---|---|---|---|---|---|---|---|---|---|---|---|---|---|---|---|---|---|---|---|---|
| 1-Feb-21 | Oct-Mar | 5 | T02 | VS353 | 1.42128102 | 103.728165 | N.A | AM | 902 | Bird | Prinia flaviventris | Least Concern | Near Threatened | N.A | No | 1 | Heard | Targeted | | | | | |
| 1-Feb-21 | Oct-Mar | 5 | T02 | VS353 | 1.42128102 | 103.728165 | N.A | AM | 902 | Bird | Psilopogon lineatus | Least Concern | Not Assessed | N.A | No | 1 | Heard | Targeted | | | | | |
| 1-Feb-21 | Oct-Mar | 5 | T02 | VS354 | 1.42131102 | 103.727547 | N.A | AM | 905 | Bird | Dinopium javanense | Least Concern | Least Concern | N.A | No | 1 | Heard | Targeted | | | | | |
| 1-Feb-21 | Oct-Mar | 5 | T02 | VS354 | 1.42131102 | 103.727547 | N.A | AM | 905 | Bird | Treron vernans | Least Concern | Least Concern | N.A | No | 2 | Seen | Targeted | | | | | |
| 3-Feb-21 | Oct-Mar | 5 | T01 | SG067 | 1.43660196 | 103.735711 | N.A | AM | 1017 | Bird | Lonchura leucogastroides | Least Concern | Not Assessed | N.A | No | 3 | Seen | Incidental | CT6347 | | | | |
| 3-Feb-21 | Oct-Mar | 5 | T02 | SG153 | 1.41954102 | 103.726615 | N.A | AM | 1246 | Bird | Cacomantis sepulcralis | Least Concern | Near Threatened | N.A | No | 1 | Heard | Incidental | | | | | |
| 3-Feb-21 | Oct-Mar | 5 | T02 | SG158 | 1.420501 | 103.726816 | N.A | AM | 1254 | Bird | Cacomantis merulinus | Least Concern | Least Concern | N.A | No | 1 | Heard | Incidental | | | | | |
| 4-Feb-21 | Oct-Mar | 5 | T04 | HB2364 | 1.42506503 | 103.74517 | N.A | PM | 2139 | Bird | Otus lempiji | Least Concern | Least Concern | N.A | No | 1 | Seen | Targeted | | | | | |
| 4-Feb-21 | Oct-Mar | 5 | T04 | HB2379 | 1.43034101 | 103.746814 | N.A | PM | 2307 | Bird | Caprimulgus affinis | Least Concern | Least Concern | N.A | No | 1 | | Targeted | | | | | |
| 5-Feb-21 | Oct-Mar | N.A | N.A | VP01 | 1.43811 | 103.73745 | N.A | AM | 1549 | Bird | Streptopelia tranquebarica | Least Concern | Not Assessed | N.A | No | 2 | Seen | Incidental | | | | | During VPS |
| 22-Feb-21 | Feb-Jun | 5 | T04 | 1769 | 1.41926802 | 103.739418 | N.A | AM | 651 | Bird | Haliaeetus ichthyaetus | Near Threatened | Vulnerable | Vulnerable | Yes | 1 | Heard | Targeted | | | | | |
| 22-Feb-21 | Feb-Jun | 5 | T04 | 1769 | 1.41926802 | 103.739418 | N.A | AM | 657 | Bird | Todiramphus chloris | Least Concern | Least Concern | N.A | No | 1 | Heard | Targeted | | | | | |
| 22-Feb-21 | Feb-Jun | 5 | T04 | 1770 | 1.41926802 | 103.739418 | N.A | AM | 700 | Bird | Picus vittatus | Least Concern | Least Concern | N.A | No | 1 | Heard | Targeted | | | | | |
| 22-Feb-21 | Feb-Jun | 5 | T04 | 1771 | 1.41926802 | 103.739418 | N.A | AM | 702 | Bird | Gallus gallus | Least Concern | Near Threatened | N.A | No | 1 | Heard | Targeted | | | | | |
| 22-Feb-21 | Feb-Jun | 5 | T04 | 1771 | 1.41926802 | 103.739418 | N.A | AM | 704 | Bird | Eudynamys scolopaceus | Least Concern | Least Concern | N.A | No | 1 | Heard | Targeted | | | | | |
| 22-Feb-21 | Feb-Jun | 5 | T04 | 1772 | 1.41926802 | 103.739418 | N.A | AM | 704 | Bird | Todiramphus chloris | Least Concern | Least Concern | N.A | No | 1 | Heard | Targeted | | | | | |
| 22-Feb-21 | Feb-Jun | 5 | T04 | 1773 | 1.41926802 | 103.739418 | N.A | AM | 705 | Bird | Aplonis panayensis | Least Concern | Least Concern | N.A | No | 2 | Seen | Targeted | | | | | |
| 22-Feb-21 | Feb-Jun | 5 | T04 | 1774 | 1.41926802 | 103.739418 | N.A | AM | 710 | Bird | Eudynamys scolopaceus | Least Concern | Least Concern | N.A | No | 1 | Heard | Targeted | | | | | |
| 22-Feb-21 | Feb-Jun | 5 | T04 | 1774 | 1.41926802 | 103.739418 | N.A | AM | 710 | Bird | Pycnonotus plumosus | Least Concern | Least Concern | N.A | No | 1 | Heard | Targeted | | | | | |
| 22-Feb-21 | Feb-Jun | 5 | T04 | 1775 | 1.41926802 | 103.739418 | N.A | AM | 711 | Bird | Corvus splendens | Least Concern | Not Assessed | N.A | No | 1 | Heard | Targeted | | | | | |
| 22-Feb-21 | Feb-Jun | 5 | T04 | 1776 | 1.41779498 | 103.73866 | N.A | AM | 722 | Bird | Haliastur indus | Least Concern | Least Concern | N.A | No | 1 | Seen | Targeted | JL7722 | | | | Raptor + Nest |
| 22-Feb-21 | Feb-Jun | 5 | T04 | 1777 | 1.41779498 | 103.73866 | N.A | AM | 731 | Bird | Anthreptes malacensis | Least Concern | Least Concern | N.A | No | 1 | Seen | Targeted | | | | | |
| 22-Feb-21 | Feb-Jun | 5 | T04 | 1778 | 1.41779498 | 103.73866 | N.A | AM | 735 | Bird | Eudynamys scolopaceus | Least Concern | Least Concern | N.A | No | 1 | Heard | Targeted | | | | | |
| 22-Feb-21 | Feb-Jun | 5 | T04 | 1778 | 1.41779498 | 103.73866 | N.A | AM | 735 | Bird | Todiramphus chloris | Least Concern | Least Concern | N.A | No | 2 | Heard | Targeted | | | | | |
| 22-Feb-21 | Feb-Jun | 5 | T04 | 1779 | 1.41779498 | 103.73866 | N.A | AM | 736 | Bird | Oriolus chinensis | Least Concern | Least Concern | N.A | No | 1 | Heard | Targeted | | | | | |
| 22-Feb-21 | Feb-Jun | 5 | T04 | 1780 | 1.41779498 | 103.73866 | N.A | AM | 738 | Bird | Psittacula alexandri | Near Threatened | Not Assessed | N.A | No | 1 | Heard | Targeted | | | | | |
| 22-Feb-21 | Feb-Jun | 5 | T04 | 1782 | 1.41779498 | 103.73866 | N.A | AM | 740 | Bird | Treron vernans | Least Concern | Least Concern | N.A | No | 1 | Heard | Targeted | | | | | |
| 22-Feb-21 | Feb-Jun | 5 | T04 | 1783 | 1.41779498 | 103.73866 | N.A | AM | 743 | Bird | Aegithina tiphia | Least Concern | Least Concern | N.A | No | 1 | Heard | Targeted | | | | | |
| 22-Feb-21 | Feb-Jun | 5 | T04 | 1783 | 1.41662797 | 103.73737 | N.A | AM | 743 | Bird | Pycnonotus goiavier | Least Concern | Least Concern | N.A | No | 1 | Heard | Targeted | | | | | |
| 22-Feb-21 | Feb-Jun | 5 | T04 | 1785 | 1.41662797 | 103.73737 | N.A | AM | 747 | Bird | Treron vernans | Least Concern | Least Concern | N.A | No | 4 | Seen | Targeted | | | | | |
| 22-Feb-21 | Feb-Jun | 5 | T04 | 1785 | 1.41662797 | 103.73737 | N.A | AM | 747 | Bird | Aegithina tiphia | Least Concern | Least Concern | N.A | No | 2 | Seen | Targeted | | | | | |
| 22-Feb-21 | Feb-Jun | 5 | T04 | 1786 | 1.41662797 | 103.73737 | N.A | AM | 749 | Bird | Orthotomus ruficeps | Least Concern | Least Concern | N.A | No | 1 | Heard | Targeted | | | | | |

| Date | DataTab | Cycle | Route | Waypoint | Latitude | Longitude | PointBoat | AM/PM | Time | Taxon | Scientific Name | GlobalStatus | NationalStatus | Status | ThreatenedSpecies | Quantity | ObservationType | Method | Photo | FID | PerpendicularDistance | Height | Remarks |
|---|---|---|---|---|---|---|---|---|---|---|---|---|---|---|---|---|---|---|---|---|---|---|---|
| 22-Feb-21 | Feb-Jun | 5 | T04 | 1787 | 1.41662797 | 103.73737 | N.A | AM | 752 | Bird | Treron vernans | Least Concern | Least Concern | N.A | No | 15 | Seen | Targeted | | | | | |
| 22-Feb-21 | Feb-Jun | 5 | T04 | 1788 | 1.41662797 | 103.73737 | N.A | AM | 756 | Bird | Orthotomus sutorius | Least Concern | Least Concern | N.A | No | 1 | Heard | Targeted | | | | | |
| 22-Feb-21 | Feb-Jun | 5 | T04 | 1788 | 1.41662797 | 103.73737 | N.A | AM | 756 | Bird | Oriolus chinensis | Least Concern | Least Concern | N.A | No | 1 | Seen | Targeted | | | | | |
| 22-Feb-21 | Feb-Jun | 5 | T04 | 1788 | 1.41662797 | 103.73737 | N.A | AM | 756 | Bird | Eudynamys scolopaceus | Least Concern | Least Concern | N.A | No | 1 | Seen | Targeted | | | | | |
| 22-Feb-21 | Feb-Jun | 5 | T04 | 1788 | 1.41662797 | 103.73737 | N.A | AM | 756 | Bird | Aplonis panayensis | Least Concern | Least Concern | N.A | No | 10 | Seen | Targeted | | | | | |
| 22-Feb-21 | Feb-Jun | 5 | T04 | 1788 | 1.41662797 | 103.73737 | N.A | AM | 756 | Bird | Spilopelia chinensis | Least Concern | Least Concern | N.A | No | 1 | Seen | Targeted | | | | | |
| 22-Feb-21 | Feb-Jun | 5 | T04 | 1788 | 1.41488797 | 103.734401 | N.A | AM | 756 | Bird | Dicaeum cruentatum | Least Concern | Least Concern | N.A | No | 1 | Heard | Targeted | | | | | |
| 22-Feb-21 | Feb-Jun | 5 | T04 | 1788 | 1.41488797 | 103.734401 | N.A | AM | 756 | Bird | Acridotheres javanicus | Vulnerable | Not Assessed | N.A | No | 1 | Heard | Targeted | | | | | |
| 22-Feb-21 | Feb-Jun | 5 | T04 | 1788 | 1.41488797 | 103.734401 | N.A | AM | 756 | Bird | Haliastur indus | Least Concern | Least Concern | N.A | No | 1 | Seen | Targeted | | | | | |
| 22-Feb-21 | Feb-Jun | 5 | T04 | 1789 | 1.41488797 | 103.734401 | N.A | AM | 803 | Bird | Eudynamys scolopaceus | Least Concern | Least Concern | N.A | No | 1 | Heard | Targeted | | | | | |
| 22-Feb-21 | Feb-Jun | 5 | T04 | 1789 | 1.41488797 | 103.734401 | N.A | AM | 803 | Bird | Aegithina tiphia | Least Concern | Least Concern | N.A | No | 1 | Heard | Targeted | | | | | |
| 22-Feb-21 | Feb-Jun | 5 | T04 | 1789 | 1.41488797 | 103.734401 | N.A | AM | 803 | Bird | Spilopelia chinensis | Least Concern | Least Concern | N.A | No | 1 | Heard | Targeted | | | | | |
| 22-Feb-21 | Feb-Jun | 5 | T04 | 1789 | 1.41488797 | 103.734401 | N.A | AM | 803 | Bird | Anthreptes malacensis | Least Concern | Least Concern | N.A | No | 1 | Heard | Targeted | | | | | |
| 22-Feb-21 | Feb-Jun | 5 | T04 | 1789 | 1.41488797 | 103.734401 | N.A | AM | 803 | Bird | Orthotomus sutorius | Least Concern | Least Concern | N.A | No | 1 | Heard | Targeted | | | | | |
| 22-Feb-21 | Feb-Jun | 5 | T04 | 1790 | 1.41412999 | 103.732824 | N.A | AM | 804 | Bird | Psittacula alexandri | Near Threatened | Not Assessed | N.A | No | 1 | Heard | Targeted | | | | | |
| 22-Feb-21 | Feb-Jun | 5 | T04 | 1791 | 1.41412999 | 103.732824 | N.A | AM | 807 | Bird | Treron vernans | Least Concern | Least Concern | N.A | No | 1 | Heard | Targeted | | | | | |
| 22-Feb-21 | Feb-Jun | 5 | T04 | 1793 | 1.41412999 | 103.732824 | N.A | AM | 811 | Bird | Pycnonotus zeylanicus | Critically Endangered | Endangered | Critically Endangered | Yes | 1 | Heard | Targeted | | | | | |
| 22-Feb-21 | Feb-Jun | 5 | T04 | 1795 | 1.41412999 | 103.732824 | N.A | AM | 815 | Bird | Orthotomus ruficeps | Least Concern | Least Concern | N.A | No | 1 | Seen | Targeted | | | | | |
| 22-Feb-21 | Feb-Jun | 5 | T04 | 1795 | 1.42731397 | 103.737657 | N.A | AM | 815 | Bird | Spilopelia chinensis | Least Concern | Least Concern | N.A | No | 1 | Heard | Targeted | | | | | |
| 22-Feb-21 | Feb-Jun | 5 | T04 | 1798 | 1.42731397 | 103.737657 | N.A | AM | 830 | Bird | Eudynamys scolopaceus | Least Concern | Least Concern | N.A | No | 1 | Heard | Targeted | | | | | |
| 22-Feb-21 | Feb-Jun | 5 | T04 | 1798 | 1.42903302 | 103.738251 | N.A | AM | 830 | Bird | Oriolus chinensis | Least Concern | Least Concern | N.A | No | 1 | Heard | Targeted | | | | | |
| 22-Feb-21 | Feb-Jun | 5 | T04 | 1799 | 1.42903302 | 103.738251 | N.A | AM | 821 | Bird | Butorides striata | Least Concern | Near Threatened | N.A | No | 1 | Heard | Targeted | | | | | |
| 22-Feb-21 | Feb-Jun | 5 | T04 | 1800 | 1.42903302 | 103.738251 | N.A | AM | 825 | Bird | Psittacula alexandri | Near Threatened | Not Assessed | N.A | No | 1 | Heard | Targeted | | | | | |
| 22-Feb-21 | Feb-Jun | 5 | T04 | 1800 | 1.42903302 | 103.738251 | N.A | AM | 825 | Bird | Oriolus chinensis | Least Concern | Least Concern | N.A | No | 1 | Heard | Targeted | | | | | |
| 22-Feb-21 | Feb-Jun | 5 | T04 | 1800 | 1.430856 | 103.7389 | N.A | AM | 825 | Bird | Haliaeetus leucogaster | Least Concern | Least Concern | N.A | No | 1 | Heard | Targeted | | | | | |
| 22-Feb-21 | Feb-Jun | 5 | T04 | 1800 | 1.430856 | 103.7389 | N.A | AM | 825 | Bird | Eudynamys scolopaceus | Least Concern | Least Concern | N.A | No | 1 | Heard | Targeted | | | | | |
| 22-Feb-21 | Feb-Jun | 5 | T04 | 1801 | 1.430856 | 103.7389 | N.A | AM | 834 | Bird | Copsychus saularis | Least Concern | Vulnerable | Vulnerable | Yes | 1 | Heard | Targeted | | | | | |
| 22-Feb-21 | Feb-Jun | 5 | T04 | 1801 | 1.43277202 | 103.737785 | N.A | AM | 834 | Bird | Cinnyris jugularis | Least Concern | Least Concern | N.A | No | 1 | Heard | Targeted | | | | | |
| 22-Feb-21 | Feb-Jun | 5 | T04 | 1802 | 1.43277202 | 103.737785 | N.A | AM | 835 | Bird | Eudynamys scolopaceus | Least Concern | Least Concern | N.A | No | 1 | Heard | Targeted | | | | | |
| 22-Feb-21 | Feb-Jun | 5 | T04 | 1803 | 1.43277202 | 103.737785 | N.A | AM | 836 | Bird | Phylloscopus borealis | Least Concern | Least Concern | N.A | No | 1 | Heard | Targeted | | | | | |
| 22-Feb-21 | Feb-Jun | 5 | T04 | 1803 | 1.43277202 | 103.737785 | N.A | AM | 836 | Bird | Amaurornis phoenicurus | Least Concern | Least Concern | N.A | No | 1 | Heard | Targeted | | | | | |
| 22-Feb-21 | Feb-Jun | 5 | T04 | 1804 | 1.43277202 | 103.737785 | N.A | AM | 838 | Bird | Orthotomus sutorius | Least Concern | Least Concern | N.A | No | 1 | Heard | Targeted | | | | | |

| Date | DataTab | Cycle | Route | Waypoint | Latitude | Longitude | PointBoat | AM/PM | Time | Taxon | Scientific Name | GlobalStatus | NationalStatus | Status | ThreatenedSpecies | Quantity | ObservationType | Method | Photo | FID | PerpendicularDistance | Height | Remarks |
|---|---|---|---|---|---|---|---|---|---|---|---|---|---|---|---|---|---|---|---|---|---|---|---|
| 22-Feb-21 | Feb-Jun | 5 | T04 | 1804 | 1.43277202 | 103.737785 | N.A | AM | 838 | Bird | Eudynamys scolopaceus | Least Concern | Least Concern | N.A | No | 1 | Heard | Targeted | | | | | |
| 22-Feb-21 | Feb-Jun | 5 | T04 | 1804 | 1.43277202 | 103.737785 | N.A | AM | 838 | Bird | Picus vittatus | Least Concern | Least Concern | N.A | No | 1 | Heard | Targeted | | | | | |
| 22-Feb-21 | Feb-Jun | 5 | T04 | 1805 | 1.43150501 | 103.737167 | N.A | AM | 840 | Bird | Aplonis panayensis | Least Concern | Least Concern | N.A | No | 1 | Seen | Targeted | | | | | |
| 22-Feb-21 | Feb-Jun | 5 | T04 | 1805 | 1.43150501 | 103.737167 | N.A | AM | 840 | Bird | Treron vernans | Least Concern | Least Concern | N.A | No | 1 | Seen | Targeted | | | | | |
| 1-Mar-21 | Feb-Jun | 4 | N.A | Opp VP05 | 1.42903302 | 103.738251 | | AM | 911 | Bird | Haliaeetus ichthyaetus | Near Threatened | Vulnerable | Vulnerable | Yes | 1 | Seen | Targeted | | | | | Flying overhead inland |
| 1-Mar-21 | Feb-Jun | 4 | N.A | VP04 | 1.42903302 | 103.738251 | | AM | 851 | Bird | Haliaeetus ichthyaetus | Near Threatened | Vulnerable | Vulnerable | Yes | 1 | Seen | Targeted | | | | | Perching in headland between VP04-VP05 |
| 1-Mar-21 | Feb-Jun | 4 | N.A | VP05 | 1.42903302 | 103.738251 | | AM | 912 | Bird | Ardea cinerea | Least Concern | Least Concern | N.A | No | 1 | Seen | Targeted | | 25 | | | FID=25m |
| 4-Mar-21 | Feb-Jun | 6 | T01 | 1915 | 1.43416098 | 103.738526 | N.A | AM | 710 | Bird | Acridotheres javanicus | Vulnerable | Not Assessed | N.A | No | 1 | Seen | Incidental | | | | | |
| 4-Mar-21 | Feb-Jun | 6 | T01 | 1915 | 1.43416098 | 103.738526 | N.A | AM | 710 | Bird | Oriolus chinensis | Least Concern | Least Concern | N.A | No | 1 | Heard | Incidental | | | | | |
| 4-Mar-21 | Feb-Jun | 6 | T01 | 1915 | 1.43416098 | 103.738526 | N.A | AM | 713 | Bird | Pycnonotus plumosus | Least Concern | Least Concern | N.A | No | 1 | Seen | Incidental | | | | | |
| 4-Mar-21 | Feb-Jun | 6 | T01 | 1916 | 1.43416098 | 103.738526 | N.A | AM | 714 | Bird | Pycnonotus goiavier | Least Concern | Least Concern | N.A | No | 1 | Heard | Incidental | | | | | |
| 4-Mar-21 | Feb-Jun | 6 | T01 | 1916 | 1.43416098 | 103.738526 | N.A | AM | 714 | Bird | Mixornis gularis | Least Concern | Least Concern | N.A | No | 3 | Heard | Incidental | | | | | |
| 4-Mar-21 | Feb-Jun | 6 | T01 | 1916 | 1.43416098 | 103.738526 | N.A | AM | 714 | Bird | Aplonis panayensis | Least Concern | Least Concern | N.A | No | 1 | Heard | Incidental | | | | | |
| 4-Mar-21 | Feb-Jun | 6 | T01 | 1917 | 1.43416098 | 103.738526 | N.A | AM | 718 | Bird | Pycnonotus zeylanicus | Critically Endangered | Endangered | Critically Endangered | Yes | 1 | Heard | Incidental | | | | | |
| 4-Mar-21 | Feb-Jun | 6 | T01 | 1918 | 1.43416098 | 103.738526 | N.A | AM | 719 | Bird | Oriolus chinensis | Least Concern | Least Concern | N.A | No | 6 | Seen | Incidental | | | | | |
| 4-Mar-21 | Feb-Jun | 6 | T01 | 1918 | 1.43416098 | 103.738526 | N.A | AM | 719 | Bird | Cacomantis sonneratii | Least Concern | Least Concern | N.A | No | 1 | Heard | Incidental | | | | | |
| 4-Mar-21 | Feb-Jun | 6 | T01 | 1918 | 1.43416098 | 103.738526 | N.A | AM | 719 | Bird | Treron vernans | Least Concern | Least Concern | N.A | No | 2 | Heard | Incidental | | | | | |
| 4-Mar-21 | Feb-Jun | 6 | T01 | 1918 | 1.43416098 | 103.738526 | N.A | AM | 719 | Bird | Pycnonotus plumosus | Least Concern | Least Concern | N.A | No | 1 | Heard | Incidental | | | | | |
| 4-Mar-21 | Feb-Jun | 6 | T01 | 1918 | 1.43416098 | 103.738526 | N.A | AM | 719 | Bird | Todiramphus chloris | Least Concern | Least Concern | N.A | No | 2 | Heard | Incidental | | | | | |
| 4-Mar-21 | Feb-Jun | 6 | T01 | 1918 | 1.43416098 | 103.738526 | N.A | AM | 719 | Bird | Pycnonotus goiavier | Least Concern | Least Concern | N.A | No | 4 | Seen | Incidental | | | | | |
| 4-Mar-21 | Feb-Jun | 6 | T01 | 1918 | 1.43416098 | 103.738526 | N.A | AM | 719 | Bird | Aegithina tiphia | Least Concern | Least Concern | N.A | No | 1 | Heard | Incidental | | | | | |
| 4-Mar-21 | Feb-Jun | 6 | T01 | 1918 | 1.43416098 | 103.738526 | N.A | AM | 719 | Bird | Orthotomus atrogularis | Least Concern | Least Concern | N.A | No | 1 | Heard | Incidental | | | | | |
| 4-Mar-21 | Feb-Jun | 6 | T01 | 1918 | 1.43416098 | 103.738526 | N.A | AM | 724 | Bird | Rhipidura javanica | Least Concern | Least Concern | N.A | No | 1 | Heard | Incidental | | | | | |
| 4-Mar-21 | Feb-Jun | 6 | T01 | 1918 | 1.43416098 | 103.738526 | N.A | AM | 724 | Bird | Haliaeetus leucogaster | Least Concern | Least Concern | N.A | No | 1 | Heard | Incidental | | | | | |
| 4-Mar-21 | Feb-Jun | 6 | T01 | 1918 | 1.43416098 | 103.738526 | N.A | AM | 724 | Bird | Corvus splendens | Least Concern | Not Assessed | N.A | No | 5 | Seen | Incidental | | | | | |
| 4-Mar-21 | Feb-Jun | 6 | T01 | 1918 | 1.43416098 | 103.738526 | N.A | AM | 724 | Bird | Copsychus saularis | Least Concern | Vulnerable | Vulnerable | Yes | 1 | Seen | Incidental | | | | | |
| 4-Mar-21 | Feb-Jun | 6 | T01 | 1918 | 1.43416098 | 103.738526 | N.A | AM | 724 | Bird | Aplonis panayensis | Least Concern | Least Concern | N.A | No | 15 | Seen | Incidental | | | | | |
| 4-Mar-21 | Feb-Jun | 6 | T01 | 1918 | 1.43416098 | 103.738526 | N.A | AM | 726 | Bird | Micropternus brachyurus | Least Concern | Least Concern | N.A | No | 1 | Heard | Incidental | | | | | |
| 4-Mar-21 | Feb-Jun | 6 | T01 | 1918 | 1.43416098 | 103.738526 | N.A | AM | 726 | Bird | Aerodramus sp. | N.A | N.A | N.A | N.A | 10 | Seen | Incidental | | | | | |
| 4-Mar-21 | Feb-Jun | 6 | T01 | 1919 | 1.43416098 | 103.738526 | N.A | AM | 727 | Bird | Cinnyris jugularis | Least Concern | Least Concern | N.A | No | 1 | Heard | Incidental | | | | | |
| 4-Mar-21 | Feb-Jun | 6 | T01 | 1920 | 1.43416098 | 103.738526 | N.A | AM | 730 | Bird | Picus vittatus | Least Concern | Least Concern | N.A | No | 1 | Seen | Incidental | | | | | |

| Date | DataTab | Cycle | Route | Waypoint | Latitude | Longitude | PointBoat | AM/PM | Time | Taxon | Scientific Name | GlobalStatus | NationalStatus | Status | ThreatenedSpecies | Quantity | ObservationType | Method | Photo | FID | PerpendicularDistance | Height | Remarks |
|---|---|---|---|---|---|---|---|---|---|---|---|---|---|---|---|---|---|---|---|---|---|---|---|
| 4-Mar-21 | Feb-Jun | 6 | T01 | 1921 | 1.43416098 | 103.738526 | N.A | AM | 732 | Bird | Spilopelia chinensis | Least Concern | Least Concern | N.A | No | 1 | Heard | Incidental | | | | | |
| 4-Mar-21 | Feb-Jun | 6 | T01 | 1921 | 1.43416098 | 103.738526 | N.A | AM | 732 | Bird | Corvus splendens | Least Concern | Not Assessed | N.A | No | 5 | Seen | Incidental | | | | | |
| 4-Mar-21 | Feb-Jun | 6 | T01 | 1921 | 1.43416098 | 103.738526 | N.A | AM | 732 | Bird | Chrysococcyx minutillus | Least Concern | Least Concern | N.A | No | 1 | Heard | Incidental | | | | | |
| 4-Mar-21 | Feb-Jun | 6 | T01 | 1922 | 1.43416098 | 103.738526 | N.A | AM | 734 | Bird | Oriolus chinensis | Least Concern | Least Concern | N.A | No | 3 | Seen | Incidental | | | | | |
| 4-Mar-21 | Feb-Jun | 6 | T01 | 1922 | 1.43416098 | 103.738526 | N.A | AM | 734 | Bird | Eudynamys scolopaceus | Least Concern | Least Concern | N.A | No | 1 | Heard | Incidental | | | | | |
| 4-Mar-21 | Feb-Jun | 6 | T01 | 1923 | 1.43416098 | 103.738526 | N.A | AM | 735 | Bird | Merops sp. | N.A | N.A | N.A | N.A | 1 | Seen | Incidental | | | | | |
| 4-Mar-21 | Feb-Jun | 6 | T01 | 1924 | 1.43416098 | 103.738526 | N.A | AM | 736 | Bird | Pycnonotus zeylanicus | Critically Endangered | Endangered | Critically Endangered | Yes | 1 | Heard | Incidental | | | | | |
| 4-Mar-21 | Feb-Jun | 6 | T01 | 1925 | 1.43416098 | 103.738526 | N.A | AM | 736 | Bird | Orthotomus atrogularis | Least Concern | Least Concern | N.A | No | 1 | Seen | Incidental | | | | | |
| 4-Mar-21 | Feb-Jun | 6 | T01 | 1925 | 1.43416098 | 103.738526 | N.A | AM | 736 | Bird | Rhipidura javanica | Least Concern | Least Concern | N.A | No | 1 | Seen | Incidental | | | | | |
| 4-Mar-21 | Feb-Jun | 6 | T01 | 1925 | 1.43416098 | 103.738526 | N.A | AM | 736 | Bird | Acrocephalus orientalis | Least Concern | Vulnerable | Vulnerable | Yes | 2 | Seen | Incidental | | | | | |
| 4-Mar-21 | Feb-Jun | 6 | T01 | 1925 | 1.43416098 | 103.738526 | N.A | AM | 736 | Bird | Acrocephalus orientalis | Least Concern | Vulnerable | Vulnerable | Yes | 1 | Heard | Incidental | | | | | |
| 4-Mar-21 | Feb-Jun | 6 | T01 | 1925 | 1.43416098 | 103.738526 | N.A | AM | 736 | Bird | Orthotomus ruficeps | Least Concern | Least Concern | N.A | No | 1 | Seen | Incidental | | | | | |
| 4-Mar-21 | Feb-Jun | 6 | T01 | 1925 | 1.43416098 | 103.738526 | N.A | AM | 736 | Bird | Orthotomus ruficeps | Least Concern | Least Concern | N.A | No | 1 | Heard | Incidental | | | | | |
| 4-Mar-21 | Feb-Jun | 6 | T01 | 1925 | 1.43416098 | 103.738526 | N.A | AM | 742 | Bird | Locustella certhiola | N.A | N.A | N.A | N.A | 1 | Heard | Incidental | | | | | |
| 4-Mar-21 | Feb-Jun | 6 | T01 | 1925 | 1.43416098 | 103.738526 | N.A | AM | 742 | Bird | Oriolus chinensis | Least Concern | Least Concern | N.A | No | 2 | Seen | Incidental | | | | | |
| 4-Mar-21 | Feb-Jun | 6 | T01 | 1925 | 1.43416098 | 103.738526 | N.A | AM | 742 | Bird | Aegithina tiphia | Least Concern | Least Concern | N.A | No | 1 | Heard | Incidental | | | | | |
| 4-Mar-21 | Feb-Jun | 6 | T01 | 1925 | 1.43416098 | 103.738526 | N.A | AM | 742 | Bird | Pycnonotus goiavier | Least Concern | Least Concern | N.A | No | 3 | Seen | Incidental | | | | | |
| 4-Mar-21 | Feb-Jun | 6 | T01 | 1925 | 1.43416098 | 103.738526 | N.A | AM | 742 | Bird | Treron vernans | Least Concern | Least Concern | N.A | No | 3 | Seen | Incidental | | | | | |
| 4-Mar-21 | Feb-Jun | 6 | T01 | 1925 | 1.43416098 | 103.738526 | N.A | AM | 742 | Bird | Aplonis panayensis | Least Concern | Least Concern | N.A | No | 10 | Seen | Incidental | | | | | |
| 4-Mar-21 | Feb-Jun | 6 | T01 | 1925 | 1.43416098 | 103.738526 | N.A | AM | 745 | Bird | Orthotomus ruficeps | Least Concern | Least Concern | N.A | No | 2 | Heard | Incidental | | | | | |
| 4-Mar-21 | Feb-Jun | 6 | T01 | 1925 | 1.43416098 | 103.738526 | N.A | AM | 745 | Bird | Muscicapa dauurica | Least Concern | Least Concern | N.A | No | 1 | Seen | Incidental | | | | | |
| 4-Mar-21 | Feb-Jun | 6 | T01 | 1927 | 1.43416098 | 103.738526 | N.A | AM | 750 | Bird | Treron vernans | Least Concern | Least Concern | N.A | No | 1 | Seen | Incidental | | | | | |
| 4-Mar-21 | Feb-Jun | 6 | T01 | 1927 | 1.43416098 | 103.738526 | N.A | AM | 750 | Bird | Pycnonotus zeylanicus | Critically Endangered | Endangered | Critically Endangered | Yes | 1 | Seen | Incidental | | | | | |
| 4-Mar-21 | Feb-Jun | 6 | T01 | 1928 | 1.43416098 | 103.738526 | N.A | AM | 750 | Bird | Copsychus saularis | Least Concern | Vulnerable | Vulnerable | Yes | 1 | Seen | Incidental | | | | | |
| 4-Mar-21 | Feb-Jun | 6 | T01 | 1928 | 1.43416098 | 103.738526 | N.A | AM | 751 | Bird | Treron vernans | Least Concern | Least Concern | N.A | No | 5 | Seen | Incidental | | | | | |
| 4-Mar-21 | Feb-Jun | 6 | T01 | 1928 | 1.43416098 | 103.738526 | N.A | AM | 751 | Bird | Acridotheres javanicus | Vulnerable | Not Assessed | N.A | No | 10 | Seen | Incidental | | | | | |
| 4-Mar-21 | Feb-Jun | 6 | T01 | 1929 | 1.43416098 | 103.738526 | N.A | AM | 753 | Bird | Rhipidura javanica | Least Concern | Least Concern | N.A | No | 1 | Heard | Incidental | | | | | |
| 4-Mar-21 | Feb-Jun | 6 | T01 | 1929 | 1.43416098 | 103.738526 | N.A | AM | 753 | Bird | Oriolus chinensis | Least Concern | Least Concern | N.A | No | 3 | Seen | Incidental | | | | | |
| 4-Mar-21 | Feb-Jun | 6 | T01 | 1930 | 1.43416098 | 103.738526 | N.A | AM | 753 | Bird | Pycnonotus zeylanicus | Critically Endangered | Endangered | Critically Endangered | Yes | 1 | Heard | Incidental | | | | | |
| 4-Mar-21 | Feb-Jun | 6 | T01 | 1931 | 1.43416098 | 103.738526 | N.A | AM | 753 | Bird | Todiramphus chloris | Least Concern | Least Concern | N.A | No | 2 | Seen | Incidental | | | | | |
| 4-Mar-21 | Feb-Jun | 6 | T01 | 1931 | 1.43416098 | 103.738526 | N.A | AM | 753 | Bird | Treron vernans | Least Concern | Least Concern | N.A | No | 2 | Seen | Incidental | | | | | |
| 4-Mar-21 | Feb-Jun | 6 | T01 | 1931 | 1.43416098 | 103.738526 | N.A | AM | 753 | Bird | Aegithina tiphia | Least Concern | Least Concern | N.A | No | 1 | Seen | Incidental | | | | | |

| Date | DataTab | Cycle | Route | Waypoint | Latitude | Longitude | PointBoat | AM/PM | Time | Taxon | Scientific Name | GlobalStatus | NationalStatus | Status | ThreatenedSpecies | Quantity | ObservationType | Method | Photo | FID | PerpendicularDistance | Height | Remarks |
|---|---|---|---|---|---|---|---|---|---|---|---|---|---|---|---|---|---|---|---|---|---|---|---|
| 4-Mar-21 | Feb-Jun | 6 | T01 | 1932 | 1.43416098 | 103.738526 | N.A | AM | 756 | Bird | Chrysococcyx minutillus | Least Concern | Least Concern | N.A | No | 1 | Heard | Incidental | | | | | |
| 4-Mar-21 | Feb-Jun | 6 | T01 | 1932 | 1.43416098 | 103.738526 | N.A | AM | 756 | Bird | Pycnonotus goiavier | Least Concern | Least Concern | N.A | No | 1 | Heard | Incidental | | | | | |
| 4-Mar-21 | Feb-Jun | 6 | T01 | 1932 | 1.43416098 | 103.738526 | N.A | AM | 756 | Bird | Aerodramus sp. | N.A | N.A | N.A | N.A | 10 | Seen | Incidental | | | | | |
| 4-Mar-21 | Feb-Jun | 6 | T01 | 1932 | 1.43416098 | 103.738526 | N.A | AM | 756 | Bird | Halcyon smyrnensis | Least Concern | Least Concern | N.A | No | 1 | Seen | Incidental | | | | | |
| 4-Mar-21 | Feb-Jun | 6 | T01 | 1932 | 1.43416098 | 103.738526 | N.A | AM | 756 | Bird | Geopelia striata | Least Concern | Least Concern | N.A | No | 1 | Seen | Incidental | | | | | |
| 4-Mar-21 | Feb-Jun | 6 | T01 | 1933 | 1.43416098 | 103.738526 | N.A | AM | 758 | Bird | Aegithina tiphia | Least Concern | Least Concern | N.A | No | 1 | Heard | Incidental | | | | | |
| 4-Mar-21 | Feb-Jun | 6 | T01 | 1933 | 1.43416098 | 103.738526 | N.A | AM | 758 | Bird | Acridotheres javanicus | Vulnerable | Not Assessed | N.A | No | 10 | Seen | Incidental | | | | | |
| 4-Mar-21 | Feb-Jun | 6 | T01 | 1934 | 1.43416098 | 103.738526 | N.A | AM | 759 | Bird | Eudynamys scolopaceus | Least Concern | Least Concern | N.A | No | 1 | Seen | Incidental | | | | | Female |
| 4-Mar-21 | Feb-Jun | 6 | T01 | 1935 | 1.43416098 | 103.738526 | N.A | AM | 800 | Bird | Geopelia striata | Least Concern | Least Concern | N.A | No | 2 | Seen | Incidental | | | | | |
| 4-Mar-21 | Feb-Jun | 6 | T01 | 1936 | 1.43416098 | 103.738526 | N.A | AM | 803 | Bird | Anthreptes malacensis | Least Concern | Least Concern | N.A | No | 1 | Seen | Incidental | | | | | |
| 4-Mar-21 | Feb-Jun | 6 | T01 | 1936 | 1.43416098 | 103.738526 | N.A | AM | 803 | Bird | Locustella certhiola | N.A | N.A | N.A | N.A | 1 | Seen | Incidental | | | | | |
| 5-Mar-21 | Feb-Jun | 4 | N.A | N.A | 1.41346 | 103.72576 | Gemala area | AM | 1038 | Bird | Pandion haliaetus | Least Concern | Least Concern | N.A | No | 1 | Seen | Targeted | | | | | Observed fishing but didn't get anything |
| 8-Mar-21 | Feb-Jun | 5 | T03 | 1937 | 1.415095 | 103.728631 | N.A | AM | 729 | Bird | Actitis hypoleucos | Least Concern | Vulnerable | Vulnerable | Yes | 1 | Seen | Targeted | | | | | |
| 8-Mar-21 | Feb-Jun | 5 | T03 | 1937 | 1.415095 | 103.728631 | N.A | AM | 729 | Bird | Lanius cristatus | Least Concern | Vulnerable | Vulnerable | Yes | 1 | Heard | Targeted | | | | | |
| 8-Mar-21 | Feb-Jun | 5 | T03 | 1937 | 1.415095 | 103.728631 | N.A | AM | 729 | Bird | Corvus splendens | Least Concern | Not Assessed | N.A | No | 3 | Seen | Targeted | | | | | |
| 8-Mar-21 | Feb-Jun | 5 | T03 | 1937 | 1.415095 | 103.728631 | N.A | AM | 729 | Bird | Aerodramus sp. | N.A | N.A | N.A | N.A | 9 | Seen | Targeted | | | | | |
| 8-Mar-21 | Feb-Jun | 5 | T03 | 1937 | 1.415095 | 103.728631 | N.A | AM | 729 | Bird | Malacocincla abbotti | Least Concern | Least Concern | N.A | No | 1 | Heard | Targeted | | | | | |
| 8-Mar-21 | Feb-Jun | 5 | T03 | 1937 | 1.415095 | 103.728631 | N.A | AM | 729 | Bird | Pycnonotus goiavier | Least Concern | Least Concern | N.A | No | 5 | Seen | Targeted | | | | | |
| 8-Mar-21 | Feb-Jun | 5 | T03 | 1937 | 1.415095 | 103.728631 | N.A | AM | 729 | Bird | Aplonis panayensis | Least Concern | Least Concern | N.A | No | 10 | Seen | Targeted | | | | | |
| 8-Mar-21 | Feb-Jun | 5 | T03 | 1937 | 1.415095 | 103.728631 | N.A | AM | 729 | Bird | Pericrocotus divaricatus | Least Concern | Least Concern | N.A | No | 4 | Seen | Targeted | | | | | |
| 8-Mar-21 | Feb-Jun | 5 | T03 | 1937 | 1.415095 | 103.728631 | N.A | AM | 729 | Bird | Copsychus saularis | Least Concern | Vulnerable | Vulnerable | Yes | 1 | Heard | Targeted | | | | | |
| 8-Mar-21 | Feb-Jun | 5 | T03 | 1937 | 1.415095 | 103.728631 | N.A | AM | 729 | Bird | Merops viridis | Least Concern | Least Concern | N.A | No | 1 | Seen | Targeted | | | | | |
| 8-Mar-21 | Feb-Jun | 5 | T03 | 1937 | 1.415095 | 103.728631 | N.A | AM | 736 | Bird | Chrysophlegma miniaceum | Least Concern | Least Concern | N.A | No | 1 | Heard | Targeted | | | | | |
| 8-Mar-21 | Feb-Jun | 5 | T03 | 1937 | 1.415095 | 103.728631 | N.A | AM | 736 | Bird | Aegithina tiphia | Least Concern | Least Concern | N.A | No | 2 | Seen | Targeted | | | | | |
| 8-Mar-21 | Feb-Jun | 5 | T03 | 1937 | 1.415095 | 103.728631 | N.A | AM | 736 | Bird | Cacomantis sonneratii | Least Concern | Least Concern | N.A | No | 1 | Heard | Targeted | | | | | |
| 8-Mar-21 | Feb-Jun | 5 | T03 | 1937 | 1.415095 | 103.728631 | N.A | AM | 736 | Bird | Halcyon smyrnensis | Least Concern | Least Concern | N.A | No | 1 | Seen | Targeted | | | | | |
| 8-Mar-21 | Feb-Jun | 5 | T03 | 1937 | 1.415095 | 103.728631 | N.A | AM | 736 | Bird | Acrocephalus orientalis | Least Concern | Vulnerable | Vulnerable | Yes | 1 | Heard | Targeted | | | | | |
| 8-Mar-21 | Feb-Jun | 5 | T03 | 1938 | 1.41481304 | 103.729078 | N.A | AM | 737 | Bird | Amaurornis phoenicurus | Least Concern | Least Concern | N.A | No | 1 | Seen | Targeted | | | | | |
| 8-Mar-21 | Feb-Jun | 5 | T03 | 1938 | 1.41481304 | 103.729078 | N.A | AM | 737 | Bird | Nisaetus cirrhatus | Least Concern | Vulnerable | Vulnerable | Yes | 1 | Heard | Targeted | | | | | |
| 8-Mar-21 | Feb-Jun | 5 | T03 | 1938 | 1.41481304 | 103.729078 | N.A | AM | 737 | Bird | Treron vernans | Least Concern | Least Concern | N.A | No | 1 | Seen | Targeted | | | | | |
| 8-Mar-21 | Feb-Jun | 5 | T03 | 1938 | 1.41481304 | 103.729078 | N.A | AM | 737 | Bird | Hirundo tahitica | Least Concern | Least Concern | N.A | No | 7 | Seen | Targeted | | | | | Perched on railing |

| Date | DataTab | Cycle | Route | Waypoint | Latitude | Longitude | PointBoat | AM/PM | Time | Taxon | Scientific Name | GlobalStatus | NationalStatus | Status | ThreatenedSpecies | Quantity | ObservationType | Method | Photo | FID | PerpendicularDistance | Height | Remarks |
|---|---|---|---|---|---|---|---|---|---|---|---|---|---|---|---|---|---|---|---|---|---|---|---|
| 8-Mar-21 | Feb-Jun | 5 | T03 | 1938 | 1.41481304 | 103.729078 | N.A | AM | 737 | Bird | Butorides striata | Least Concern | Near Threatened | N.A | No | 1 | Seen | Targeted | | | | | |
| 8-Mar-21 | Feb-Jun | 5 | T03 | 1938 | 1.41481304 | 103.729078 | N.A | AM | 737 | Bird | Ploceus philippinus | Least Concern | Vulnerable | Vulnerable | Yes | 1 | Seen | Targeted | | | | | |
| 8-Mar-21 | Feb-Jun | 5 | T03 | 1938 | 1.41481304 | 103.729078 | N.A | AM | 741 | Bird | Lanius cristatus | Least Concern | Vulnerable | Vulnerable | Yes | 1 | Seen | Targeted | | | | | |
| 8-Mar-21 | Feb-Jun | 5 | T03 | 1938 | 1.41481304 | 103.729078 | N.A | AM | 741 | Bird | Geopelia striata | Least Concern | Least Concern | N.A | No | 2 | Seen | Targeted | | | | | |
| 8-Mar-21 | Feb-Jun | 5 | T03 | 1938 | 1.41481304 | 103.729078 | N.A | AM | 741 | Bird | Acridotheres javanicus | Vulnerable | Not Assessed | N.A | No | 10 | Seen | Targeted | | | | | |
| 8-Mar-21 | Feb-Jun | 5 | T03 | 1938 | 1.41481304 | 103.729078 | N.A | AM | 741 | Bird | Spilopelia chinensis | Least Concern | Least Concern | N.A | No | 1 | Seen | Targeted | | | | | |
| 8-Mar-21 | Feb-Jun | 5 | T03 | 1938 | 1.41481304 | 103.729078 | N.A | AM | 741 | Bird | Aviceda leuphotes | Least Concern | Least Concern | N.A | No | 8 | Seen | Targeted | | | | | Perching on same Albizia tree |
| 8-Mar-21 | Feb-Jun | 5 | T03 | 1938 | 1.41481304 | 103.729078 | N.A | AM | 741 | Bird | Eudynamys scolopaceus | Least Concern | Least Concern | N.A | No | 1 | Seen | Targeted | | | | | |
| 8-Mar-21 | Feb-Jun | 5 | T03 | 1938 | 1.41481304 | 103.729078 | N.A | AM | 746 | Bird | Centropus bengalensis | Least Concern | Least Concern | N.A | No | 1 | Seen | Targeted | | | | | |
| 8-Mar-21 | Feb-Jun | 5 | T03 | 1938 | 1.41481304 | 103.729078 | N.A | AM | 746 | Bird | Aegithina tiphia | Least Concern | Least Concern | N.A | No | 1 | Heard | Targeted | | | | | |
| 8-Mar-21 | Feb-Jun | 5 | T03 | 1938 | 1.41481304 | 103.729078 | N.A | AM | 746 | Bird | Prinia flaviventris | Least Concern | Near Threatened | N.A | No | 1 | Heard | Targeted | | | | | |
| 8-Mar-21 | Feb-Jun | 5 | T03 | 1938 | 1.41481304 | 103.729078 | N.A | AM | 746 | Bird | Aplonis panayensis | Least Concern | Least Concern | N.A | No | 2 | Seen | Targeted | | | | | |
| 8-Mar-21 | Feb-Jun | 5 | T03 | 1940 | 1.41536004 | 103.729958 | N.A | AM | 750 | Bird | Haliaeetus leucogaster | Least Concern | Least Concern | N.A | No | 2 | Seen | Targeted | | | | | |
| 8-Mar-21 | Feb-Jun | 5 | T03 | 1940 | 1.41536004 | 103.729958 | N.A | AM | 750 | Bird | Acrocephalus orientalis | Least Concern | Vulnerable | Vulnerable | Yes | 2 | Seen | Targeted | | | | | |
| 8-Mar-21 | Feb-Jun | 5 | T03 | 1940 | 1.41536004 | 103.729958 | N.A | AM | 750 | Bird | Cacomantis merulinus | Least Concern | Least Concern | N.A | No | 1 | Heard | Targeted | | | | | |
| 8-Mar-21 | Feb-Jun | 5 | T03 | 1940 | 1.41536004 | 103.729958 | N.A | AM | 750 | Bird | Rhipidura javanica | Least Concern | Least Concern | N.A | No | 1 | Seen | Targeted | | | | | |
| 8-Mar-21 | Feb-Jun | 5 | T03 | 1940 | 1.41536004 | 103.729958 | N.A | AM | 750 | Bird | Pycnonotus goiavier | Least Concern | Least Concern | N.A | No | 2 | Seen | Targeted | | | | | |
| 8-Mar-21 | Feb-Jun | 5 | T03 | 1940 | 1.41536004 | 103.729958 | N.A | AM | 750 | Bird | Centropus bengalensis | Least Concern | Least Concern | N.A | No | 2 | Seen | Targeted | | | | | |
| 8-Mar-21 | Feb-Jun | 5 | T03 | 1940 | 1.41536004 | 103.729958 | N.A | AM | 750 | Bird | Locustella certhiola | N.A | N.A | N.A | N.A | 2 | Seen | Targeted | | | | | |
| 8-Mar-21 | Feb-Jun | 5 | T03 | 1940 | 1.41536004 | 103.729958 | N.A | AM | 750 | Bird | Lanius cristatus | Least Concern | Vulnerable | Vulnerable | Yes | 1 | Seen | Targeted | | | | | |
| 8-Mar-21 | Feb-Jun | 5 | T03 | 1940 | 1.41536004 | 103.729958 | N.A | AM | 750 | Bird | Ixobrychus sinensis | Least Concern | Vulnerable | Vulnerable | Yes | 1 | Seen | Targeted | JL7843 | | | | |
| 8-Mar-21 | Feb-Jun | 5 | T03 | 1940 | 1.41536004 | 103.729958 | N.A | AM | 750 | Bird | Pycnonotus zeylanicus | Critically Endangered | Endangered | Critically Endangered | Yes | 2 | Heard | Targeted | | | | | |
| 8-Mar-21 | Feb-Jun | 5 | T03 | 1940 | 1.41536004 | 103.729958 | N.A | AM | 750 | Bird | Ploceus philippinus | Least Concern | Vulnerable | Vulnerable | Yes | 10 | Seen | Targeted | | | | | |
| 8-Mar-21 | Feb-Jun | 5 | T03 | 1940 | 1.41536004 | 103.729958 | N.A | AM | 750 | Bird | Copsychus saularis | Least Concern | Vulnerable | Vulnerable | Yes | 1 | Seen | Targeted | | | | | |
| 8-Mar-21 | Feb-Jun | 5 | T03 | 1941 | 1.41575902 | 103.730401 | N.A | AM | 750 | Bird | Pycnonotus goiavier | Least Concern | Least Concern | N.A | No | 1 | Seen | Targeted | | | | | |
| 8-Mar-21 | Feb-Jun | 5 | T03 | 1941 | 1.41575902 | 103.730401 | N.A | AM | 750 | Bird | Merops viridis | Least Concern | Least Concern | N.A | No | 1 | Seen | Targeted | | | | | |
| 8-Mar-21 | Feb-Jun | 5 | T03 | 1941 | 1.41575902 | 103.730401 | N.A | AM | 750 | Bird | Prinia flaviventris | Least Concern | Near Threatened | N.A | No | 1 | Seen | Targeted | | | | | |
| 8-Mar-21 | Feb-Jun | 5 | T03 | 1941 | 1.41575902 | 103.730401 | N.A | AM | 750 | Bird | Halcyon smyrnensis | Least Concern | Least Concern | N.A | No | 1 | Seen | Targeted | | | | | |
| 8-Mar-21 | Feb-Jun | 5 | T03 | 1941 | 1.41575902 | 103.730401 | N.A | AM | 750 | Bird | Aplonis panayensis | Least Concern | Least Concern | N.A | No | 4 | Seen | Targeted | | | | | |
| 8-Mar-21 | Feb-Jun | 5 | T03 | 1941 | 1.41575902 | 103.730401 | N.A | AM | 750 | Bird | Locustella certhiola | N.A | N.A | N.A | N.A | 2 | Seen | Targeted | | | | | |
| 8-Mar-21 | Feb-Jun | 5 | T03 | 1942 | 1.41600503 | 103.730662 | N.A | AM | 755 | Bird | Oriolus chinensis | Least Concern | Least Concern | N.A | No | 1 | Seen | Targeted | | | | | |
| 8-Mar-21 | Feb-Jun | 5 | T03 | 1942 | 1.41600503 | 103.730662 | N.A | AM | 755 | Bird | Amaurornis phoenicurus | Least Concern | Least Concern | N.A | No | 1 | Seen | Targeted | | | | | |

| Date | DataTab | Cycle | Route | Waypoint | Latitude | Longitude | PointBoat | AM/PM | Time | Taxon | Scientific Name | GlobalStatus | NationalStatus | Status | ThreatenedSpecies | Quantity | ObservationType | Method | Photo | FID | PerpendicularDistance | Height | Remarks |
|---|---|---|---|---|---|---|---|---|---|---|---|---|---|---|---|---|---|---|---|---|---|---|---|
| 8-Mar-21 | Feb-Jun | 5 | T03 | 1942 | 1.41600503 | 103.730662 | N.A | AM | 755 | Bird | Anthus rufulus | Least Concern | Least Concern | N.A | No | 1 | Seen | Targeted | | | | | |
| 8-Mar-21 | Feb-Jun | 5 | T03 | 1942 | 1.41600503 | 103.730662 | N.A | AM | 755 | Bird | Mixornis gularis | Least Concern | Least Concern | N.A | No | 1 | Seen | Targeted | | | | | |
| 8-Mar-21 | Feb-Jun | 5 | T03 | 1943 | 1.41623301 | 103.730909 | N.A | AM | 802 | Bird | Psilopogon lineatus | Least Concern | Not Assessed | N.A | No | 1 | Heard | Targeted | | | | | |
| 8-Mar-21 | Feb-Jun | 5 | T03 | 1943 | 1.41623301 | 103.730909 | N.A | AM | 802 | Bird | Treron vernans | Least Concern | Least Concern | N.A | No | 1 | Seen | Targeted | | | | | |
| 8-Mar-21 | Feb-Jun | 5 | T03 | 1943 | 1.41623301 | 103.730909 | N.A | AM | 802 | Bird | Picus vittatus | Least Concern | Least Concern | N.A | No | 1 | Seen | Targeted | | | | | |
| 8-Mar-21 | Feb-Jun | 5 | T03 | 1943 | 1.41623301 | 103.730909 | N.A | AM | 802 | Bird | Copsychus saularis | Least Concern | Vulnerable | Vulnerable | Yes | Heard | | Targeted | | | | | |
| 8-Mar-21 | Feb-Jun | 5 | T03 | 1943 | 1.41623301 | 103.730909 | N.A | AM | 802 | Bird | Prinia flaviventris | Least Concern | Near Threatened | N.A | No | 1 | Seen | Targeted | | | | | |
| 8-Mar-21 | Feb-Jun | 5 | T03 | 1944 | 1.41668698 | 103.731394 | N.A | AM | 807 | Bird | Ardea intermedia | Least Concern | Least Concern | N.A | No | 1 | Seen | Targeted | | | | | |
| 8-Mar-21 | Feb-Jun | 5 | T03 | 1944 | 1.41668698 | 103.731394 | N.A | AM | 807 | Bird | Treron vernans | Least Concern | Least Concern | N.A | No | 2 | Seen | Targeted | | | | | |
| 8-Mar-21 | Feb-Jun | 5 | T03 | 1944 | 1.41668698 | 103.731394 | N.A | AM | 807 | Bird | Oriolus chinensis | Least Concern | Least Concern | N.A | No | 3 | Heard | Targeted | | | | | |
| 8-Mar-21 | Feb-Jun | 5 | T03 | 1944 | 1.41668698 | 103.731394 | N.A | AM | 807 | Bird | Copsychus saularis | Least Concern | Vulnerable | Vulnerable | Yes | 1 | Seen | Targeted | | | | | |
| 8-Mar-21 | Feb-Jun | 5 | T03 | 1944 | 1.41668698 | 103.731394 | N.A | AM | 807 | Bird | Rhipidura javanica | Least Concern | Least Concern | N.A | No | 1 | Seen | Targeted | | | | | |
| 8-Mar-21 | Feb-Jun | 5 | T03 | 1946 | 1.41756004 | 103.732339 | N.A | AM | 814 | Bird | Acrocephalus bistrigiceps | Least Concern | Near Threatened | N.A | No | 1 | Heard | Targeted | | | | | |
| 8-Mar-21 | Feb-Jun | 5 | T03 | 1946 | 1.41756004 | 103.732339 | N.A | AM | 814 | Bird | Cisticola juncidis | Least Concern | Vulnerable | Vulnerable | Yes | 1 | Seen | Targeted | | | | | |
| 8-Mar-21 | Feb-Jun | 5 | T03 | 1946 | 1.41756004 | 103.732339 | N.A | AM | 814 | Bird | Pycnonotus goiavier | Least Concern | Least Concern | N.A | No | 1 | Seen | Targeted | | | | | |
| 8-Mar-21 | Feb-Jun | 5 | T03 | 1946 | 1.41756004 | 103.732339 | N.A | AM | 814 | Bird | Aplonis panayensis | Least Concern | Least Concern | N.A | No | 1 | Seen | Targeted | | | | | |
| 8-Mar-21 | Feb-Jun | 5 | T03 | 1946 | 1.41756004 | 103.732339 | N.A | AM | 814 | Bird | Centropus bengalensis | Least Concern | Least Concern | N.A | No | 1 | Seen | Targeted | JL7847 | | | | |
| 8-Mar-21 | Feb-Jun | 5 | T03 | 1946 | 1.41756004 | 103.732339 | N.A | AM | 814 | Bird | Orthotomus ruficeps | Least Concern | Least Concern | N.A | No | 2 | Seen | Targeted | | | | | |
| 8-Mar-21 | Feb-Jun | 5 | T03 | 1946 | 1.41756004 | 103.732339 | N.A | AM | 814 | Bird | Cacomantis sonneratii | Least Concern | Least Concern | N.A | No | 1 | Heard | Targeted | | | | | |
| 8-Mar-21 | Feb-Jun | 5 | T03 | 1946 | 1.41756004 | 103.732339 | N.A | AM | 814 | Bird | Rhipidura javanica | Least Concern | Least Concern | N.A | No | 1 | Heard | Targeted | | | | | |
| 8-Mar-21 | Feb-Jun | 5 | T03 | 1946 | 1.41756004 | 103.732339 | N.A | AM | 814 | Bird | Acrocephalus bistrigiceps | Least Concern | Near Threatened | N.A | No | 1 | Seen | Targeted | | | | | |
| 8-Mar-21 | Feb-Jun | 5 | T03 | 1946 | 1.41756004 | 103.732339 | N.A | AM | 814 | Bird | Haliaeetus leucogaster | Least Concern | Least Concern | N.A | No | 1 | Seen | Targeted | | | | | |
| 8-Mar-21 | Feb-Jun | 5 | T03 | 1947 | 1.41794099 | 103.732739 | N.A | AM | 820 | Bird | Oriolus chinensis | Least Concern | Least Concern | N.A | No | 1 | Heard | Targeted | | | | | |
| 8-Mar-21 | Feb-Jun | 5 | T03 | 1947 | 1.41794099 | 103.732739 | N.A | AM | 820 | Bird | Gallus gallus | Least Concern | Near Threatened | N.A | No | 1 | Heard | Targeted | | | | | |
| 8-Mar-21 | Feb-Jun | 5 | T03 | 1947 | 1.41794099 | 103.732739 | N.A | AM | 820 | Bird | Treron vernans | Least Concern | Least Concern | N.A | No | 5 | Seen | Targeted | | | | | |
| 8-Mar-21 | Feb-Jun | 5 | T03 | 1947 | 1.41794099 | 103.732739 | N.A | AM | 820 | Bird | Centropus bengalensis | Least Concern | Least Concern | N.A | No | 1 | Seen | Targeted | | | | | |
| 8-Mar-21 | Feb-Jun | 5 | T03 | 1948 | 1.41810302 | 103.732921 | N.A | AM | 823 | Bird | Cisticola juncidis | Least Concern | Vulnerable | Vulnerable | Yes | 1 | Seen | Targeted | | | | | |
| 8-Mar-21 | Feb-Jun | 5 | T03 | 1948 | 1.41810302 | 103.732921 | N.A | AM | 823 | Bird | Treron vernans | Least Concern | Least Concern | N.A | No | 3 | Seen | Targeted | | | | | |
| 8-Mar-21 | Feb-Jun | 5 | T03 | 1948 | 1.41810302 | 103.732921 | N.A | AM | 823 | Bird | Aplonis panayensis | Least Concern | Least Concern | N.A | No | 1 | Seen | Targeted | | | | | |
| 8-Mar-21 | Feb-Jun | 5 | T03 | 1948 | 1.41810302 | 103.732921 | N.A | AM | 823 | Bird | Locustella certhiola | N.A | N.A | N.A | N.A | 1 | Heard | Targeted | | | | | |
| 8-Mar-21 | Feb-Jun | 5 | T03 | 1948 | 1.41810302 | 103.732921 | N.A | AM | 823 | Bird | Aegithina tiphia | Least Concern | Least Concern | N.A | No | 1 | Heard | Targeted | | | | | |
| 8-Mar-21 | Feb-Jun | 5 | T03 | 1949 | 1.41829303 | 103.733128 | N.A | AM | 826 | Bird | Treron vernans | Least Concern | Least Concern | N.A | No | 3 | Seen | Targeted | | | | | |

| Date | DataTab | Cycle | Route | Waypoint | Latitude | Longitude | PointBoat | AM/PM | Time | Taxon | Scientific Name | GlobalStatus | NationalStatus | Status | ThreatenedSpecies | Quantity | ObservationType | Method | Photo | FID | PerpendicularDistance | Height | Remarks |
|---|---|---|---|---|---|---|---|---|---|---|---|---|---|---|---|---|---|---|---|---|---|---|---|
| 8-Mar-21 | Feb-Jun | 5 | T03 | 1949 | 1.41829303 | 103.733128 | N.A | AM | 826 | Bird | Aplonis panayensis | Least Concern | Least Concern | N.A | No | 4 | Seen | Targeted | | | | | |
| 8-Mar-21 | Feb-Jun | 5 | T03 | 1949 | 1.41829303 | 103.733128 | N.A | AM | 826 | Bird | Malacocincla abbotti | Least Concern | Least Concern | N.A | No | 1 | Heard | Targeted | | | | | |
| 8-Mar-21 | Feb-Jun | 5 | T03 | 1949 | 1.41829303 | 103.733128 | N.A | AM | 826 | Bird | Rhipidura javanica | Least Concern | Least Concern | N.A | No | 1 | Heard | Targeted | | | | | |
| 8-Mar-21 | Feb-Jun | 5 | T03 | 1949 | 1.41829303 | 103.733128 | N.A | AM | 826 | Bird | Psilopogon lineatus | Least Concern | Not Assessed | N.A | No | 1 | Seen | Targeted | | | | | |
| 8-Mar-21 | Feb-Jun | 5 | T03 | 1950 | 1.41853401 | 103.733397 | N.A | AM | 828 | Bird | Halcyon smyrnensis | Least Concern | Least Concern | N.A | No | 1 | Seen | Targeted | | | | | |
| 8-Mar-21 | Feb-Jun | 5 | T03 | 1950 | 1.41853401 | 103.733397 | N.A | AM | 828 | Bird | Acrocephalus orientalis | Least Concern | Vulnerable | Vulnerable | Yes | 1 | Heard | Targeted | | | | | |
| 8-Mar-21 | Feb-Jun | 5 | T03 | 1950 | 1.41853401 | 103.733397 | N.A | AM | 828 | Bird | Prinia flaviventris | Least Concern | Near Threatened | N.A | No | 1 | Heard | Targeted | | | | | |
| 8-Mar-21 | Feb-Jun | 5 | T03 | 1951 | 1.41875203 | 103.733619 | N.A | AM | 830 | Bird | Acridotheres javanicus | Vulnerable | Not Assessed | N.A | No | 1 | Seen | Targeted | | | | | |
| 8-Mar-21 | Feb-Jun | 5 | T03 | 1951 | 1.41875203 | 103.733619 | N.A | AM | 830 | Bird | Aplonis panayensis | Least Concern | Least Concern | N.A | No | 2 | Seen | Targeted | | | | | |
| 8-Mar-21 | Feb-Jun | 5 | T03 | 1952 | 1.418948 | 103.733828 | N.A | AM | 831 | Bird | Treron vernans | Least Concern | Least Concern | N.A | No | 1 | Seen | Targeted | | | | | |
| 8-Mar-21 | Feb-Jun | 5 | T03 | 1952 | 1.418948 | 103.733828 | N.A | AM | 831 | Bird | Oriolus chinensis | Least Concern | Least Concern | N.A | No | 1 | Heard | Targeted | | | | | |
| 8-Mar-21 | Feb-Jun | 5 | T03 | 1952 | 1.418948 | 103.733828 | N.A | AM | 831 | Bird | Aegithina tiphia | Least Concern | Least Concern | N.A | No | 1 | Seen | Targeted | | | | | |
| 8-Mar-21 | Feb-Jun | 5 | T03 | 1952 | 1.418948 | 103.733828 | N.A | AM | 831 | Bird | Pycnonotus goiavier | Least Concern | Least Concern | N.A | No | 1 | Seen | Targeted | | | | | |
| 8-Mar-21 | Feb-Jun | 5 | T03 | 1952 | 1.418948 | 103.733828 | N.A | AM | 831 | Bird | Orthotomus ruficeps | Least Concern | Least Concern | N.A | No | 1 | Heard | Targeted | | | | | |
| 8-Mar-21 | Feb-Jun | 5 | T03 | 1952 | 1.418948 | 103.733828 | N.A | AM | 831 | Bird | Treron vernans | Least Concern | Least Concern | N.A | No | 1 | Seen | Targeted | | | | | |
| 8-Mar-21 | Feb-Jun | 5 | T03 | 1953 | 1.41956298 | 103.734497 | N.A | AM | 836 | Bird | Falco peregrinus | Least Concern | Least Concern | N.A | No | 1 | Seen | Targeted | JL7849-50 | | | | Perched on satellite tower |
| 8-Mar-21 | Feb-Jun | 5 | T03 | 1953 | 1.41956298 | 103.734497 | N.A | AM | 836 | Bird | Aplonis panayensis | Least Concern | Least Concern | N.A | No | 1 | Seen | Targeted | | | | | |
| 8-Mar-21 | Feb-Jun | 5 | T03 | 1953 | 1.41956298 | 103.734497 | N.A | AM | 836 | Bird | Treron vernans | Least Concern | Least Concern | N.A | No | 1 | Seen | Targeted | | | | | |
| 8-Mar-21 | Feb-Jun | 5 | T03 | 1953 | 1.41956298 | 103.734497 | N.A | AM | 836 | Bird | Vanellus indicus | Least Concern | Near Threatened | N.A | No | 2 | Seen | Targeted | | | | | |
| 8-Mar-21 | Feb-Jun | 5 | T03 | 1953 | 1.41956298 | 103.734497 | N.A | AM | 836 | Bird | Acrocephalus bistrigiceps | Least Concern | Near Threatened | N.A | No | 1 | Heard | Targeted | | | | | |
| 8-Mar-21 | Feb-Jun | 5 | T03 | 1953 | 1.41956298 | 103.734497 | N.A | AM | 836 | Bird | Psilopogon lineatus | Least Concern | Not Assessed | N.A | No | 1 | Heard | Targeted | | | | | |
| 8-Mar-21 | Feb-Jun | 5 | T03 | 1954 | 1.41993396 | 103.734883 | N.A | AM | 840 | Bird | Accipiter gularis | Least Concern | Least Concern | N.A | No | 1 | Seen | Targeted | | | | | |
| 8-Mar-21 | Feb-Jun | 5 | T03 | 1955 | 1.42000202 | 103.734955 | N.A | AM | 842 | Bird | Elanus caeruleus | Least Concern | Vulnerable | Vulnerable | Yes | 2 | Seen | Targeted | | | | | |
| 8-Mar-21 | Feb-Jun | 5 | T03 | 1955 | 1.42000202 | 103.734955 | N.A | AM | 842 | Bird | Haliaeetus leucogaster | Least Concern | Least Concern | N.A | No | 1 | Seen | Targeted | | | | | |
| 8-Mar-21 | Feb-Jun | 5 | T03 | 1955 | 1.42000202 | 103.734955 | N.A | AM | 842 | Bird | Dinopium javanense | Least Concern | Least Concern | N.A | No | 1 | Heard | Targeted | | | | | |
| 8-Mar-21 | Feb-Jun | 5 | T03 | 1955 | 1.42000202 | 103.734955 | N.A | AM | 842 | Bird | Rhipidura javanica | Least Concern | Least Concern | N.A | No | 1 | Heard | Targeted | | | | | |
| 8-Mar-21 | Feb-Jun | 5 | T03 | 1955 | 1.42000202 | 103.734955 | N.A | AM | 842 | Bird | Amaurornis phoenicurus | Least Concern | Least Concern | N.A | No | 1 | Heard | Targeted | | | | | |
| 8-Mar-21 | Feb-Jun | 5 | T03 | 1955 | 1.42000202 | 103.734955 | N.A | AM | 842 | Bird | Treron vernans | Least Concern | Least Concern | N.A | No | 2 | Heard | Targeted | | | | | |
| 8-Mar-21 | Feb-Jun | 5 | T03 | 1955 | 1.42000202 | 103.734955 | N.A | AM | 842 | Bird | Copsychus saularis | Least Concern | Vulnerable | Vulnerable | Yes | 1 | Heard | Targeted | | | | | |
| 8-Mar-21 | Feb-Jun | 5 | T03 | 1955 | 1.42000202 | 103.734955 | N.A | AM | 842 | Bird | Pycnonotus goiavier | Least Concern | Least Concern | N.A | No | 1 | Heard | Targeted | | | | | |
| 8-Mar-21 | Feb-Jun | 5 | T03 | 1957 | 1.42007503 | 103.735058 | N.A | AM | 853 | Bird | Egretta garzetta | Least Concern | Least Concern | N.A | No | 1 | Seen | Targeted | | | | | |
| 8-Mar-21 | Feb-Jun | 5 | T03 | 1958 | 1.41957597 | 103.734515 | N.A | AM | 856 | Bird | Cinnyris jugularis | Least Concern | Least Concern | N.A | No | 1 | Seen | Targeted | | | | | |

| Date | DataTab | Cycle | Route | Waypoint | Latitude | Longitude | PointBoat | AM/PM | Time | Taxon | Scientific Name | GlobalStatus | NationalStatus | Status | ThreatenedSpecies | Quantity | ObservationType | Method | Photo | FID | PerpendicularDistance | Height | Remarks |
|---|---|---|---|---|---|---|---|---|---|---|---|---|---|---|---|---|---|---|---|---|---|---|---|
| 8-Mar-21 | Feb-Jun | 5 | T03 | 1959 | 1.41576304 | 103.730387 | N.A | AM | 907 | Bird | Ardea cinerea | Least Concern | Least Concern | N.A | No | 1 | Heard | Targeted | | | | | |
| 10-Mar-21 | Oct-Mar | 5 | T02 | HB2467 | 1.42167798 | 103.727722 | N.A | PM | 2000 | Bird | Caprimulgus macrurus | Least Concern | Not Assessed | N.A | No | 1 | Heard | Targeted | | | | | |
| 10-Mar-21 | Oct-Mar | 5 | T02 | HB2467 | 1.42167798 | 103.727722 | N.A | PM | 2000 | Bird | Caprimulgus affinis | Least Concern | Least Concern | N.A | No | 1 | Heard | Targeted | | | | | |
| 10-Mar-21 | Oct-Mar | 5 | T02 | HB2468 | 1.42128797 | 103.727423 | N.A | PM | 2004 | Bird | Caprimulgus macrurus | Least Concern | Not Assessed | N.A | No | 1 | Seen | Targeted | | | | | |
| 10-Mar-21 | Oct-Mar | 5 | T02 | HB2469 | 1.41981896 | 103.726537 | N.A | PM | 2015 | Bird | Caprimulgus sp. | N.A | N.A | N.A | N.A | 1 | Seen | Targeted | | | | | |
| 10-Mar-21 | Oct-Mar | 5 | T02 | HB2472 | 1.41853401 | 103.726603 | N.A | PM | 2028 | Bird | Caprimulgus affinis | Least Concern | Least Concern | N.A | No | 1 | Heard | Targeted | | | | | |
| 10-Mar-21 | Oct-Mar | 5 | T02 | HB2472 | 1.41853401 | 103.726603 | N.A | PM | 2028 | Bird | Spilopelia chinensis | Least Concern | Least Concern | N.A | No | 2 | Seen | Targeted | | | | | roosting on tree and one was spooked off |
| 10-Mar-21 | Oct-Mar | 5 | T02 | HB2472 | 1.41853401 | 103.726603 | N.A | PM | 2028 | Bird | Treron vernans | Least Concern | Least Concern | N.A | No | 2 | Seen | Targeted | | | | | roosting on tree |
| 10-Mar-21 | Oct-Mar | 5 | T02 | HB2475 | 1.417898 | 103.728698 | N.A | PM | 2041 | Bird | Caprimulgus affinis | Least Concern | Least Concern | N.A | No | 1 | Heard | Targeted | | | | | |
| 10-Mar-21 | Oct-Mar | 5 | T02 | HB2477 | 1.41895101 | 103.72941 | N.A | PM | 2047 | Bird | Treron vernans | Least Concern | Least Concern | N.A | No | 1 | Seen | Targeted | | | | | |
| 10-Mar-21 | Oct-Mar | 5 | T02 | HB2479 | 1.41934496 | 103.729592 | N.A | PM | 2059 | Bird | Caprimulgus sp. | N.A | N.A | N.A | N.A | 1 | Seen | Targeted | | | | | |
| 10-Mar-21 | Oct-Mar | 5 | T02 | HB2484 | 1.42067702 | 103.728734 | N.A | PM | 2117 | Bird | Rallina fasciata | Least Concern | Near Threatened | N.A | No | 1 | Seen | Targeted | | | | | warbler hut |
| 10-Mar-21 | Oct-Mar | 5 | T02 | HB2486 | 1.42130398 | 103.728507 | N.A | PM | 2123 | Bird | Ardea purpurea | Least Concern | Endangered | Endangered | Yes | 1 | Seen | Targeted | | | | | roosting on tree |
| 10-Mar-21 | Oct-Mar | 5 | T02 | HB2486 | 1.42130398 | 103.728507 | N.A | PM | 2123 | Bird | Caprimulgus sp. | N.A | N.A | N.A | N.A | 1 | Seen | Targeted | | | | | |
| 10-Mar-21 | Oct-Mar | 5 | T02 | HB2488 | 1.421322 | 103.727535 | N.A | PM | 2128 | Bird | Todiramphus chloris | Least Concern | Least Concern | N.A | No | 1 | Seen | Targeted | | | | | usual spot |
| 16-Mar-21 | Oct-Mar | 6 | T02 | SS1928 | 1.41937204 | 103.728601 | N.A | PM | 2223 | Bird | Treron vernans | Least Concern | Least Concern | N.A | No | 5 | Seen | Targeted | | | | | |
| 16-Mar-21 | Oct-Mar | 6 | T02 | SS1930 | 1.41829798 | 103.728958 | N.A | PM | 2225 | Bird | Caprimulgus affinis | Least Concern | Least Concern | N.A | No | 1 | Heard | Targeted | | | | | |
| 16-Mar-21 | Oct-Mar | 6 | T02 | SS1931 | 1.41757102 | 103.728514 | N.A | PM | 2229 | Bird | Caprimulgus macrurus | Least Concern | Not Assessed | N.A | No | 1 | Heard | Targeted | | | | | |
| 16-Mar-21 | Oct-Mar | 6 | T02 | SS1937 | 1.41824601 | 103.726645 | N.A | PM | 2241 | Bird | Vanellus indicus | Least Concern | Near Threatened | N.A | No | 2 | Heard | Targeted | | | | | |
| 16-Mar-21 | Oct-Mar | 6 | T02 | SS1940 | 1.41991703 | 103.726548 | N.A | PM | 2250 | Bird | Todiramphus chloris | Least Concern | Least Concern | N.A | No | 1 | Seen | Targeted | | | | | |
| 16-Mar-21 | Oct-Mar | 6 | T02 | SS1941 | 1.42014502 | 103.726822 | N.A | PM | 2252 | Bird | Caprimulgus sp. | N.A | N.A | N.A | N.A | 2 | Seen | Targeted | | | | | |
| 16-Mar-21 | Oct-Mar | 6 | T02 | SS1942 | 1.42049496 | 103.726816 | N.A | PM | 2258 | Bird | Caprimulgus sp. | N.A | N.A | N.A | N.A | 1 | Seen | Targeted | | | | | |
| 16-Mar-21 | Oct-Mar | 6 | T02 | SS1944 | 1.420947 | 103.727139 | N.A | PM | 2259 | Bird | Caprimulgus sp. | N.A | N.A | N.A | N.A | 1 | Seen | Targeted | | | | | |
| 16-Mar-21 | Oct-Mar | 6 | T02 | SS1945 | 1.42131597 | 103.727493 | N.A | PM | 2259 | Bird | Caprimulgus macrurus | Least Concern | Not Assessed | N.A | No | 1 | Seen | Targeted | | | | | |
| 20-Mar-21 | Feb-Jun | 6 | T01 | J1101 | 1.43768499 | 103.73458 | N.A | AM | 1132 | Bird | Mycteria sp. | N.A | N.A | N.A | N.A | 1 | Seen | Incidental | | | | | |
| 20-Mar-21 | Feb-Jun | 6 | T01 | J1101 | 1.43768499 | 103.73458 | N.A | AM | 1132 | Bird | Accipiter gularis | Least Concern | Least Concern | N.A | No | 1 | Seen | Incidental | CT7683 | | | | |
| 20-Mar-21 | Feb-Jun | 6 | T01 | J1101 | 1.43768499 | 103.73458 | N.A | AM | 1132 | Bird | Cacomantis sonneratii | Least Concern | Least Concern | N.A | No | 1 | Heard | Incidental | | | | | |
| 20-Mar-21 | Feb-Jun | 6 | T01 | J1112 | 1.43704503 | 103.736058 | N.A | AM | 1224 | Bird | Ketupa ketupu | Least Concern | Vulnerable | Vulnerable | Yes | 1 | Seen | Incidental | Gan | | | | |
| 20-Mar-21 | Feb-Jun | 6 | T02 | J1083 | 1.41996598 | 103.72653 | N.A | AM | 928 | Bird | Estrilda astrild | Least Concern | Not Assessed | N.A | No | 1 | Seen | Targeted | CT7643 | | | | |
| 20-Mar-21 | Feb-Jun | 6 | T02 | J1098 | 1.42068498 | 103.728973 | N.A | AM | 1053 | Bird | Ficedula zanthopygia | Least Concern | Least Concern | N.A | No | 1 | Heard | Targeted | | | | | |
| 20-Mar-21 | Feb-Jun | 6 | T02 | J1099 | 1.42117398 | 103.728764 | N.A | AM | 1056 | Bird | Haliastur indus | Least Concern | Least Concern | N.A | No | 1 | Seen | Targeted | CT7681 | | | | Juvenile |

| Date | DataTab | Cycle | Route | Waypoint | Latitude | Longitude | PointBoat | AM/PM | Time | Taxon | Scientific Name | GlobalStatus | NationalStatus | Status | ThreatenedSpecies | Quantity | ObservationType | Method | Photo | FID | PerpendicularDistance | Height | Remarks |
|---|---|---|---|---|---|---|---|---|---|---|---|---|---|---|---|---|---|---|---|---|---|---|---|
| 20-Mar-21 | Feb-Jun | 6 | T02 | J1100 | 1.42129996 | 103.728068 | N.A | AM | 1102 | Bird | Estrilda astrild | Least Concern | Not Assessed | N.A | No | 1 | Seen | Targeted | | | | | |
| 20-Mar-21 | Feb-Jun | 6 | T02 | J1100 | 1.42129996 | 103.728068 | N.A | AM | 1102 | Bird | Cacomantis sepulcralis | Least Concern | Near Threatened | N.A | No | 1 | Heard | Incidental | | | | | |
| 25-Mar-21 | Feb-Jun | 6 | T04 | SS1947 | 1.430367 | 103.746671 | N.A | AM | 727 | Bird | Aplonis panayensis | Least Concern | Least Concern | N.A | No | 5 | Heard | Targeted | | | | | |
| 25-Mar-21 | Feb-Jun | 6 | T04 | SS1947 | 1.430367 | 103.746671 | N.A | AM | 727 | Bird | Acridotheres javanicus | Vulnerable | Not Assessed | N.A | No | 2 | Heard | Targeted | | | | | |
| 25-Mar-21 | Feb-Jun | 6 | T04 | SS1948 | 1.43005402 | 103.746647 | N.A | AM | 731 | Bird | Spilopelia chinensis | Least Concern | Least Concern | N.A | No | 1 | Heard | Targeted | | | | | |
| 25-Mar-21 | Feb-Jun | 6 | T04 | SS1948 | 1.43005402 | 103.746647 | N.A | AM | 732 | Bird | Amaurornis phoenicurus | Least Concern | Least Concern | N.A | No | 2 | Heard | Targeted | | | | | |
| 25-Mar-21 | Feb-Jun | 6 | T04 | SS1949 | 1.42982704 | 103.74662 | N.A | AM | 733 | Bird | Psittacula alexandri | Near Threatened | Not Assessed | N.A | No | 1 | Heard | Targeted | | | | | |
| 25-Mar-21 | Feb-Jun | 6 | T04 | SS1949 | 1.42982704 | 103.74662 | N.A | AM | 733 | Bird | Orthotomus atrogularis | Least Concern | Least Concern | N.A | No | 1 | Heard | Targeted | | | | | |
| 25-Mar-21 | Feb-Jun | 6 | T04 | SS1950 | 1.42964004 | 103.746739 | N.A | AM | 735 | Bird | Eudynamys scolopaceus | Least Concern | Least Concern | N.A | No | 1 | Heard | Targeted | | | | | |
| 25-Mar-21 | Feb-Jun | 6 | T04 | SS1951 | 1.42956502 | 103.746725 | N.A | AM | 736 | Bird | Todiramphus chloris | Least Concern | Least Concern | N.A | No | 1 | Heard | Targeted | | | | | |
| 25-Mar-21 | Feb-Jun | 6 | T04 | SS1952 | 1.42936 | 103.746735 | N.A | AM | 738 | Bird | Nisaetus cirrhatus | Least Concern | Vulnerable | Vulnerable | Yes | 1 | Seen | Targeted | | | | | |
| 25-Mar-21 | Feb-Jun | 6 | T04 | SS1953 | 1.42919404 | 103.746793 | N.A | AM | 740 | Bird | Corvus splendens | Least Concern | Not Assessed | N.A | No | 1 | Heard | Targeted | | | | | |
| 25-Mar-21 | Feb-Jun | 6 | T04 | SS1953 | 1.42919404 | 103.746793 | N.A | AM | 740 | Bird | Oriolus chinensis | Least Concern | Least Concern | N.A | No | 1 | Heard | Targeted | | | | | |
| 25-Mar-21 | Feb-Jun | 6 | T04 | SS1954 | 1.42849398 | 103.747235 | N.A | AM | 745 | Bird | Oriolus chinensis | Least Concern | Least Concern | N.A | No | 2 | Heard | Targeted | | | | | |
| 25-Mar-21 | Feb-Jun | 6 | T04 | SS1954 | 1.42849398 | 103.747235 | N.A | AM | 745 | Bird | Aplonis panayensis | Least Concern | Least Concern | N.A | No | 5 | Heard | Targeted | | | | | |
| 25-Mar-21 | Feb-Jun | 6 | T04 | SS1954 | 1.42849398 | 103.747235 | N.A | AM | 745 | Bird | Aerodramus sp. | N.A | N.A | N.A | N.A | 5 | Seen | Targeted | | | | | |
| 25-Mar-21 | Feb-Jun | 6 | T04 | SS1954 | 1.42849398 | 103.747235 | N.A | AM | 745 | Bird | Acridotheres javanicus | Vulnerable | Not Assessed | N.A | No | 5 | Seen | Targeted | | | | | |
| 25-Mar-21 | Feb-Jun | 6 | T04 | SS1955 | 1.42791999 | 103.747099 | N.A | AM | 749 | Bird | Pycnonotus plumosus | Least Concern | Least Concern | N.A | No | 1 | Heard | Targeted | | | | | |
| 25-Mar-21 | Feb-Jun | 6 | T04 | SS1957 | 1.42791504 | 103.746716 | N.A | AM | 753 | Bird | Aplonis panayensis | Least Concern | Least Concern | N.A | No | 1 | Heard | Targeted | | | | | |
| 25-Mar-21 | Feb-Jun | 6 | T04 | SS1957 | 1.42791504 | 103.746716 | N.A | AM | 753 | Bird | Corvus splendens | Least Concern | Not Assessed | N.A | No | 1 | Heard | Targeted | | | | | |
| 25-Mar-21 | Feb-Jun | 6 | T04 | SS1957 | 1.42791504 | 103.746716 | N.A | AM | 753 | Bird | Oriolus chinensis | Least Concern | Least Concern | N.A | No | 1 | Heard | Targeted | | | | | |
| 25-Mar-21 | Feb-Jun | 6 | T04 | SS1959 | 1.42728003 | 103.746101 | N.A | AM | 801 | Bird | Aplonis panayensis | Least Concern | Least Concern | N.A | No | 1 | Heard | Targeted | | | | | |
| 25-Mar-21 | Feb-Jun | 6 | T04 | SS1959 | 1.42728003 | 103.746101 | N.A | AM | 801 | Bird | Pycnonotus plumosus | Least Concern | Least Concern | N.A | No | 1 | Heard | Targeted | | | | | |
| 25-Mar-21 | Feb-Jun | 6 | T04 | SS1960 | 1.42722697 | 103.745806 | N.A | AM | 804 | Bird | Orthotomus ruficeps | Least Concern | Least Concern | N.A | No | 2 | Heard | Targeted | | | | | |
| 25-Mar-21 | Feb-Jun | 6 | T04 | SS1960 | 1.42722697 | 103.745806 | N.A | AM | 804 | Bird | Butorides striata | Least Concern | Near Threatened | N.A | No | 1 | Heard | Targeted | | | | | |
| 25-Mar-21 | Feb-Jun | 6 | T04 | SS1961 | 1.42707501 | 103.745596 | N.A | AM | 806 | Bird | Haliaeetus ichthyaetus | Near Threatened | Vulnerable | Vulnerable | Yes | 2 | Heard | Targeted | | | | | |
| 25-Mar-21 | Feb-Jun | 6 | T04 | SS1961 | 1.42707501 | 103.745596 | N.A | AM | 806 | Bird | Rhipidura javanica | Least Concern | Least Concern | N.A | No | 1 | Heard | Targeted | | | | | |
| 25-Mar-21 | Feb-Jun | 6 | T04 | SS1962 | 1.42672598 | 103.745447 | N.A | AM | 810 | Bird | Amaurornis phoenicurus | Least Concern | Least Concern | N.A | No | 1 | Heard | Targeted | | | | | |
| 25-Mar-21 | Feb-Jun | 6 | T04 | SS1963 | 1.42657704 | 103.745356 | N.A | AM | 812 | Bird | Anthreptes malacensis | Least Concern | Least Concern | N.A | No | 1 | Heard | Targeted | | | | | |
| 25-Mar-21 | Feb-Jun | 6 | T04 | SS1963 | 1.42657704 | 103.745356 | N.A | AM | 812 | Bird | Malacocincla abbotti | Least Concern | Least Concern | N.A | No | 1 | Heard | Targeted | | | | | |
| 25-Mar-21 | Feb-Jun | 6 | T04 | SS1963 | 1.42657704 | 103.745356 | N.A | AM | 812 | Bird | Pycnonotus zeylanicus | Critically Endangered | Endangered | Critically Endangered | Yes | 1 | Heard | Targeted | | | | | |
| 25-Mar-21 | Feb-Jun | 6 | T04 | SS1964 | 1.42639196 | 103.745452 | N.A | AM | 814 | Bird | Pycnonotus goiavier | Least Concern | Least Concern | N.A | No | 1 | Heard | Targeted | | | | | |

| Date | DataTab | Cycle | Route | Waypoint | Latitude | Longitude | PointBoat | AM/PM | Time | Taxon | Scientific Name | GlobalStatus | NationalStatus | Status | ThreatenedSpecies | Quantity | ObservationType | Method | Photo | FID | PerpendicularDistance | Height | Remarks |
|---|---|---|---|---|---|---|---|---|---|---|---|---|---|---|---|---|---|---|---|---|---|---|---|
| 25-Mar-21 | Feb-Jun | 6 | T04 | SS1964 | 1.42639196 | 103.745452 | N.A | AM | 814 | Bird | Eudynamys scolopaceus | Least Concern | Least Concern | N.A | No | 2 | Heard | Targeted | | | | | |
| 25-Mar-21 | Feb-Jun | 6 | T04 | SS1964 | 1.42639196 | 103.745452 | N.A | AM | 814 | Bird | Merops sp. | N.A | N.A | N.A | N.A | 1 | Heard | Targeted | | | | | |
| 25-Mar-21 | Feb-Jun | 6 | T04 | SS1965 | 1.42604001 | 103.745405 | N.A | AM | 816 | Bird | Cinnyris jugularis | Least Concern | Least Concern | N.A | No | 1 | Heard | Targeted | | | | | |
| 25-Mar-21 | Feb-Jun | 6 | T04 | SS1968 | 1.42566299 | 103.74532 | N.A | AM | 820 | Bird | Todiramphus chloris | Least Concern | Least Concern | N.A | No | 1 | Heard | Targeted | | | | | |
| 25-Mar-21 | Feb-Jun | 6 | T04 | SS1970 | 1.425234 | 103.745155 | N.A | AM | 835 | Bird | Aplonis panayensis | Least Concern | Least Concern | N.A | No | 1 | Heard | Targeted | | | | | |
| 25-Mar-21 | Feb-Jun | 6 | T04 | SS1972 | 1.42473503 | 103.74488 | N.A | AM | 842 | Bird | Orthotomus sutorius | Least Concern | Least Concern | N.A | No | 1 | Seen | Targeted | | | | | |
| 25-Mar-21 | Feb-Jun | 6 | T04 | SS1972 | 1.42473503 | 103.74488 | N.A | AM | 842 | Bird | Dicaeum cruentatum | Least Concern | Least Concern | N.A | No | 1 | Seen | Targeted | | | | | |
| 25-Mar-21 | Feb-Jun | 6 | T04 | SS1972 | 1.42473503 | 103.74488 | N.A | AM | 842 | Bird | Halcyon smyrnensis | Least Concern | Least Concern | N.A | No | 1 | Seen | Targeted | | | | | |
| 25-Mar-21 | Feb-Jun | 6 | T04 | SS1972 | 1.42473503 | 103.74488 | N.A | AM | 842 | Bird | Orthotomus ruficeps | Least Concern | Least Concern | N.A | No | 1 | Heard | Targeted | | | | | |
| 25-Mar-21 | Feb-Jun | 6 | T04 | SS1973 | 1.42427796 | 103.744393 | N.A | AM | 847 | Bird | Oriolus chinensis | Least Concern | Least Concern | N.A | No | 2 | Heard | Targeted | | | | | |
| 25-Mar-21 | Feb-Jun | 6 | T04 | SS1973 | 1.42427796 | 103.744393 | N.A | AM | 847 | Bird | Eudynamys scolopaceus | Least Concern | Least Concern | N.A | No | 1 | Heard | Targeted | | | | | |
| 25-Mar-21 | Feb-Jun | 6 | T04 | SS1974 | 1.42405299 | 103.744376 | N.A | AM | 848 | Bird | Corvus splendens | Least Concern | Not Assessed | N.A | No | 1 | Heard | Targeted | | | | | |
| 25-Mar-21 | Feb-Jun | 6 | T04 | SS1974 | 1.42405299 | 103.744376 | N.A | AM | 848 | Bird | Aplonis panayensis | Least Concern | Least Concern | N.A | No | 1 | Heard | Targeted | | | | | |
| 25-Mar-21 | Feb-Jun | 6 | T04 | SS1975 | 1.42403799 | 103.744124 | N.A | AM | 850 | Bird | Copsychus saularis | Least Concern | Vulnerable | Vulnerable | Yes | 1 | Heard | Targeted | | | | | |
| 25-Mar-21 | Feb-Jun | 6 | T04 | SS1976 | 1.42403799 | 103.74381 | N.A | AM | 853 | Bird | Orthotomus ruficeps | Least Concern | Least Concern | N.A | No | 1 | Heard | Targeted | | | | | |
| 25-Mar-21 | Feb-Jun | 6 | T04 | SS1976 | 1.42403799 | 103.74381 | N.A | AM | 853 | Bird | Eudynamys scolopaceus | Least Concern | Least Concern | N.A | No | 1 | Seen | Targeted | | | | | |
| 25-Mar-21 | Feb-Jun | 6 | T04 | SS1976 | 1.42403799 | 103.74381 | N.A | AM | 855 | Bird | Otus lempiji | Least Concern | Least Concern | N.A | No | 1 | Seen | Targeted | | | | | |
| 25-Mar-21 | Feb-Jun | 6 | T04 | SS1976 | 1.42403799 | 103.74381 | N.A | AM | 855 | Bird | Mixornis gularis | Least Concern | Least Concern | N.A | No | 1 | Heard | Targeted | | | | | |
| 25-Mar-21 | Feb-Jun | 6 | T04 | SS1976 | 1.42403799 | 103.74381 | N.A | AM | 855 | Bird | Oriolus chinensis | Least Concern | Least Concern | N.A | No | 1 | Heard | Targeted | | | | | |
| 25-Mar-21 | Feb-Jun | 6 | T04 | SS1977 | 1.42371202 | 103.74374 | N.A | AM | 858 | Bird | Corvus splendens | Least Concern | Not Assessed | N.A | No | 1 | Heard | Targeted | | | | | |
| 25-Mar-21 | Feb-Jun | 6 | T04 | SS1978 | 1.42366701 | 103.743611 | N.A | AM | 900 | Bird | Treron vernans | Least Concern | Least Concern | N.A | No | 2 | Seen | Targeted | | | | | |
| 25-Mar-21 | Feb-Jun | 6 | T04 | SS1978 | 1.42366701 | 103.743611 | N.A | AM | 900 | Bird | Oriolus chinensis | Least Concern | Least Concern | N.A | No | 1 | Heard | Targeted | | | | | |
| 25-Mar-21 | Feb-Jun | 6 | T04 | SS1978 | 1.42366701 | 103.743611 | N.A | AM | 901 | Bird | Eudynamys scolopaceus | Least Concern | Least Concern | N.A | No | 1 | Heard | Targeted | | | | | |
| 25-Mar-21 | Feb-Jun | 6 | T04 | SS1978 | 1.42366701 | 103.743611 | N.A | AM | 901 | Bird | Corvus splendens | Least Concern | Not Assessed | N.A | No | 1 | Heard | Targeted | | | | | |
| 25-Mar-21 | Feb-Jun | 6 | T04 | SS1979 | 1.42337197 | 103.743438 | N.A | AM | 903 | Bird | Todiramphus chloris | Least Concern | Least Concern | N.A | No | 2 | Heard | Targeted | | | | | |
| 25-Mar-21 | Feb-Jun | 6 | T04 | SS1979 | 1.42337197 | 103.743438 | N.A | AM | 903 | Bird | Eudynamys scolopaceus | Least Concern | Least Concern | N.A | No | 1 | Heard | Targeted | | | | | |
| 25-Mar-21 | Feb-Jun | 6 | T04 | SS1979 | 1.42337197 | 103.743438 | N.A | AM | 903 | Bird | Psittacula alexandri | Near Threatened | Not Assessed | N.A | No | 1 | Heard | Targeted | | | | | |
| 25-Mar-21 | Feb-Jun | 6 | T04 | SS1979 | 1.42337197 | 103.743438 | N.A | AM | 903 | Bird | Anthreptes malacensis | Least Concern | Least Concern | N.A | No | 1 | Heard | Targeted | | | | | |
| 25-Mar-21 | Feb-Jun | 6 | T04 | SS1980 | 1.42318396 | 103.743458 | N.A | AM | 907 | Bird | Dicaeum cruentatum | Least Concern | Least Concern | N.A | No | 1 | Seen | Targeted | | | | | |
| 25-Mar-21 | Feb-Jun | 6 | T04 | SS1980 | 1.42318396 | 103.743458 | N.A | AM | 907 | Bird | Corvus splendens | Least Concern | Not Assessed | N.A | No | 10 | Seen | Targeted | | | | | |
| 25-Mar-21 | Feb-Jun | 6 | T04 | SS1981 | 1.42307902 | 103.743403 | N.A | AM | 910 | Bird | Haliastur indus | Least Concern | Least Concern | N.A | No | 2 | Seen | Targeted | | | | | Nest in an Albizia tree; getting mob by House Crows |

| Date | DataTab | Cycle | Route | Waypoint | Latitude | Longitude | PointBoat | AM/PM | Time | Taxon | Scientific Name | GlobalStatus | NationalStatus | Status | ThreatenedSpecies | Quantity | ObservationType | Method | Photo | FID | PerpendicularDistance | Height | Remarks |
|---|---|---|---|---|---|---|---|---|---|---|---|---|---|---|---|---|---|---|---|---|---|---|---|
| 25-Mar-21 | Feb-Jun | 6 | T04 | SS1981 | 1.42307902 | 103.743403 | N.A | AM | 910 | Bird | Aegithina tiphia | Least Concern | Least Concern | N.A | No | 2 | Seen | Targeted | | | | | |
| 25-Mar-21 | Feb-Jun | 6 | T04 | SS1982 | 1.42290803 | 103.743159 | N.A | AM | 915 | Bird | Gallus gallus | Least Concern | Near Threatened | N.A | No | 1 | Heard | Targeted | | | | | |
| 25-Mar-21 | Feb-Jun | 6 | T04 | SS1982 | 1.42290803 | 103.743159 | N.A | AM | 915 | Bird | Dicaeum cruentatum | Least Concern | Least Concern | N.A | No | 1 | Heard | Targeted | | | | | |
| 25-Mar-21 | Feb-Jun | 6 | T04 | SS1983 | 1.42287098 | 103.743011 | N.A | AM | 917 | Bird | Aplonis panayensis | Least Concern | Least Concern | N.A | No | 3 | Heard | Targeted | | | | | |
| 25-Mar-21 | Feb-Jun | 6 | T04 | SS1983 | 1.42287098 | 103.743011 | N.A | AM | 917 | Bird | Oriolus chinensis | Least Concern | Least Concern | N.A | No | 1 | Heard | Targeted | | | | | |
| 25-Mar-21 | Feb-Jun | 6 | T04 | SS1984 | 1.42244199 | 103.74268 | N.A | AM | 924 | Bird | Pycnonotus goiavier | Least Concern | Least Concern | N.A | No | 1 | Heard | Targeted | | | | | |
| 25-Mar-21 | Feb-Jun | 6 | T04 | SS1985 | 1.42198602 | 103.742455 | N.A | AM | 928 | Bird | Oriolus chinensis | Least Concern | Least Concern | N.A | No | 1 | Heard | Targeted | | | | | |
| 25-Mar-21 | Feb-Jun | 6 | T04 | SS1985 | 1.42198602 | 103.742455 | N.A | AM | 928 | Bird | Eudynamys scolopaceus | Least Concern | Least Concern | N.A | No | 1 | Heard | Targeted | | | | | |
| 25-Mar-21 | Feb-Jun | 6 | T04 | SS1985 | 1.42198602 | 103.742455 | N.A | AM | 928 | Bird | Treron vernans | Least Concern | Least Concern | N.A | No | 1 | Heard | Targeted | | | | | |
| 25-Mar-21 | Feb-Jun | 6 | T04 | SS1985 | 1.42198602 | 103.742455 | N.A | AM | 928 | Bird | Cinnyris jugularis | Least Concern | Least Concern | N.A | No | 1 | Heard | Targeted | | | | | |
| 25-Mar-21 | Feb-Jun | 6 | T04 | SS1986 | 1.42192198 | 103.742196 | N.A | AM | 937 | Bird | Zosterops simplex | Least Concern | Vulnerable | Vulnerable | Yes | 4 | Heard | Targeted | | | | | |
| 25-Mar-21 | Feb-Jun | 6 | T04 | SS1986 | 1.42192198 | 103.742196 | N.A | AM | 937 | Bird | Oriolus chinensis | Least Concern | Least Concern | N.A | No | 1 | Heard | Targeted | | | | | |
| 25-Mar-21 | Feb-Jun | 6 | T04 | SS1987 | 1.421508 | 103.742255 | N.A | AM | 941 | Bird | Cinnyris jugularis | Least Concern | Least Concern | N.A | No | 1 | Heard | Targeted | | | | | |
| 25-Mar-21 | Feb-Jun | 6 | T04 | SS1987 | 1.421508 | 103.742255 | N.A | AM | 941 | Bird | Dicaeum cruentatum | Least Concern | Least Concern | N.A | No | 1 | Heard | Targeted | | | | | |
| 25-Mar-21 | Feb-Jun | 6 | T04 | SS1988 | 1.42116903 | 103.7429 | N.A | AM | 944 | Bird | Psittacula alexandri | Near Threatened | Not Assessed | N.A | No | 1 | Heard | Targeted | | | | | |
| 25-Mar-21 | Feb-Jun | 6 | T04 | SS1988 | 1.42116903 | 103.7429 | N.A | AM | 944 | Bird | Eudynamys scolopaceus | Least Concern | Least Concern | N.A | No | 1 | Heard | Targeted | | | | | |
| 26-Mar-21 | Feb-Jun | 7 | T01 | J1131 | 1.43828597 | 103.733676 | N.A | AM | 745 | Bird | Unidentified Apodidae | N.A | N.A | N.A | N.A | 1 | Seen | Targeted | | | | | |
| 26-Mar-21 | Feb-Jun | 7 | T01 | J1131 | 1.43828597 | 103.733676 | N.A | AM | 745 | Bird | Acridotheres javanicus | Vulnerable | Not Assessed | N.A | No | 5 | Heard | Targeted | | | | | |
| 26-Mar-21 | Feb-Jun | 7 | T01 | J1131 | 1.43828597 | 103.733676 | N.A | AM | 745 | Bird | Treron vernans | Least Concern | Least Concern | N.A | No | 1 | Seen | Targeted | | | | | |
| 26-Mar-21 | Feb-Jun | 7 | T01 | J1131 | 1.43828597 | 103.733676 | N.A | AM | 745 | Bird | Halcyon smyrnensis | Least Concern | Least Concern | N.A | No | 1 | Seen | Targeted | | | | | |
| 26-Mar-21 | Feb-Jun | 7 | T01 | J1131 | 1.43828597 | 103.733676 | N.A | AM | 745 | Bird | Pycnonotus goiavier | Least Concern | Least Concern | N.A | No | 1 | Seen | Targeted | | | | | |
| 26-Mar-21 | Feb-Jun | 7 | T01 | J1131 | 1.43828597 | 103.733676 | N.A | AM | 745 | Bird | Cacomantis sonneratii | Least Concern | Least Concern | N.A | No | 1 | Heard | Targeted | | | | | |
| 26-Mar-21 | Feb-Jun | 7 | T01 | J1132 | 1.43792303 | 103.733971 | N.A | AM | 749 | Bird | Oriolus chinensis | Least Concern | Least Concern | N.A | No | 1 | Heard | Targeted | | | | | |
| 26-Mar-21 | Feb-Jun | 7 | T01 | J1132 | 1.43792303 | 103.733971 | N.A | AM | 749 | Bird | Copsychus saularis | Least Concern | Vulnerable | Vulnerable | Yes | 1 | Heard | Targeted | | | | | |
| 26-Mar-21 | Feb-Jun | 7 | T01 | J1132 | 1.43792303 | 103.733971 | N.A | AM | 749 | Bird | Rhipidura javanica | Least Concern | Least Concern | N.A | No | 1 | Heard | Targeted | | | | | |
| 26-Mar-21 | Feb-Jun | 7 | T01 | J1132 | 1.43792303 | 103.733971 | N.A | AM | 749 | Bird | Treron vernans | Least Concern | Least Concern | N.A | No | 1 | Seen | Targeted | | | | | |
| 26-Mar-21 | Feb-Jun | 7 | T01 | J1132 | 1.43792303 | 103.733971 | N.A | AM | 749 | Bird | Pycnonotus goiavier | Least Concern | Least Concern | N.A | No | 3 | Heard | Targeted | | | | | |
| 26-Mar-21 | Feb-Jun | 7 | T01 | J1132 | 1.43792303 | 103.733971 | N.A | AM | 749 | Bird | Spilopelia chinensis | Least Concern | Least Concern | N.A | No | 2 | Seen | Targeted | | | | | |
| 26-Mar-21 | Feb-Jun | 7 | T01 | J1132 | 1.43792303 | 103.733971 | N.A | AM | 749 | Bird | Aplonis panayensis | Least Concern | Least Concern | N.A | No | 1 | Seen | Targeted | | | | | |
| 26-Mar-21 | Feb-Jun | 7 | T01 | J1133 | 1.43767401 | 103.734288 | N.A | AM | 750 | Bird | Micropternus brachyurus | Least Concern | Least Concern | N.A | No | 1 | Seen | Targeted | | | | | |
| 26-Mar-21 | Feb-Jun | 7 | T01 | J1133 | 1.43767401 | 103.734288 | N.A | AM | 750 | Bird | Treron vernans | Least Concern | Least Concern | N.A | No | 2 | Seen | Targeted | | | | | |
| 26-Mar-21 | Feb-Jun | 7 | T01 | J1133 | 1.43767401 | 103.734288 | N.A | AM | 750 | Bird | Aegithina tiphia | Least Concern | Least Concern | N.A | No | 1 | Heard | Targeted | | | | | |

| Date | DataTab | Cycle | Route | Waypoint | Latitude | Longitude | PointBoat | AM/PM | Time | Taxon | Scientific Name | GlobalStatus | NationalStatus | Status | ThreatenedSpecies | Quantity | ObservationType | Method | Photo | FID | PerpendicularDistance | Height | Remarks |
|---|---|---|---|---|---|---|---|---|---|---|---|---|---|---|---|---|---|---|---|---|---|---|---|
| 26-Mar-21 | Feb-Jun | 7 | T01 | J1134 | 1.437471 | 103.734543 | N.A | AM | 752 | Bird | Oriolus chinensis | Least Concern | Least Concern | N.A | No | 2 | Heard | Targeted | | | | | |
| 26-Mar-21 | Feb-Jun | 7 | T01 | J1134 | 1.437471 | 103.734543 | N.A | AM | 752 | Bird | Aegithina tiphia | Least Concern | Least Concern | N.A | No | 2 | Heard | Targeted | | | | | |
| 26-Mar-21 | Feb-Jun | 7 | T01 | J1134 | 1.437471 | 103.734543 | N.A | AM | 752 | Bird | Pycnonotus goiavier | Least Concern | Least Concern | N.A | No | 2 | Heard | Targeted | | | | | |
| 26-Mar-21 | Feb-Jun | 7 | T01 | J1134 | 1.437471 | 103.734543 | N.A | AM | 752 | Bird | Rhipidura javanica | Least Concern | Least Concern | N.A | No | 1 | Heard | Targeted | | | | | |
| 26-Mar-21 | Feb-Jun | 7 | T01 | J1134 | 1.437471 | 103.734543 | N.A | AM | 752 | Bird | Acridotheres javanicus | Vulnerable | Not Assessed | N.A | No | 5 | Heard | Targeted | | | | | |
| 26-Mar-21 | Feb-Jun | 7 | T01 | J1134 | 1.437471 | 103.734543 | N.A | AM | 752 | Bird | Dinopium javanense | Least Concern | Least Concern | N.A | No | 2 | Seen | Targeted | | | | | |
| 26-Mar-21 | Feb-Jun | 7 | T01 | J1134 | 1.437471 | 103.734543 | N.A | AM | 752 | Bird | Treron vernans | Least Concern | Least Concern | N.A | No | 1 | Seen | Targeted | | | | | |
| 26-Mar-21 | Feb-Jun | 7 | T01 | J1134 | 1.437471 | 103.734543 | N.A | AM | 752 | Bird | Spilopelia chinensis | Least Concern | Least Concern | N.A | No | 1 | Heard | Targeted | | | | | |
| 26-Mar-21 | Feb-Jun | 7 | T01 | J1135 | 1.43713203 | 103.734965 | N.A | AM | 756 | Bird | Aegithina tiphia | Least Concern | Least Concern | N.A | No | 1 | Heard | Targeted | | | | | |
| 26-Mar-21 | Feb-Jun | 7 | T01 | J1135 | 1.43713203 | 103.734965 | N.A | AM | 756 | Bird | Aplonis panayensis | Least Concern | Least Concern | N.A | No | 3 | Heard | Targeted | | | | | |
| 26-Mar-21 | Feb-Jun | 7 | T01 | J1135 | 1.43713203 | 103.734965 | N.A | AM | 756 | Bird | Cinnyris jugularis | Least Concern | Least Concern | N.A | No | 1 | Heard | Targeted | | | | | |
| 26-Mar-21 | Feb-Jun | 7 | T01 | J1135 | 1.43713203 | 103.734965 | N.A | AM | 756 | Bird | Geopelia striata | Least Concern | Least Concern | N.A | No | 1 | Heard | Targeted | | | | | |
| 26-Mar-21 | Feb-Jun | 7 | T01 | J1135 | 1.43713203 | 103.734965 | N.A | AM | 756 | Bird | Eudynamys scolopaceus | Least Concern | Least Concern | N.A | No | 1 | Heard | Targeted | | | | | |
| 26-Mar-21 | Feb-Jun | 7 | T01 | J1136 | 1.43688099 | 103.735273 | N.A | AM | 759 | Bird | Pycnonotus goiavier | Least Concern | Least Concern | N.A | No | 3 | Heard | Targeted | | | | | |
| 26-Mar-21 | Feb-Jun | 7 | T01 | J1136 | 1.43688099 | 103.735273 | N.A | AM | 759 | Bird | Oriolus chinensis | Least Concern | Least Concern | N.A | No | 3 | Heard | Targeted | | | | | |
| 26-Mar-21 | Feb-Jun | 7 | T01 | J1136 | 1.43688099 | 103.735273 | N.A | AM | 759 | Bird | Acridotheres javanicus | Vulnerable | Not Assessed | N.A | No | 7 | Seen | Targeted | | | | | |
| 26-Mar-21 | Feb-Jun | 7 | T01 | J1136 | 1.43688099 | 103.735273 | N.A | AM | 759 | Bird | Dicaeum cruentatum | Least Concern | Least Concern | N.A | No | 1 | Heard | Targeted | | | | | |
| 26-Mar-21 | Feb-Jun | 7 | T01 | J1137 | 1.43651403 | 103.735739 | N.A | AM | 801 | Bird | Oriolus chinensis | Least Concern | Least Concern | N.A | No | 1 | Seen | Targeted | | | | | |
| 26-Mar-21 | Feb-Jun | 7 | T01 | J1137 | 1.43651403 | 103.735739 | N.A | AM | 801 | Bird | Muscicapa dauurica | Least Concern | Least Concern | N.A | No | 1 | Seen | Targeted | | | | | |
| 26-Mar-21 | Feb-Jun | 7 | T01 | J1137 | 1.43651403 | 103.735739 | N.A | AM | 801 | Bird | Aplonis panayensis | Least Concern | Least Concern | N.A | No | 15 | Seen | Targeted | | | | | |
| 26-Mar-21 | Feb-Jun | 7 | T01 | J1137 | 1.43651403 | 103.735739 | N.A | AM | 801 | Bird | Cinnyris jugularis | Least Concern | Least Concern | N.A | No | 1 | Heard | Targeted | | | | | |
| 26-Mar-21 | Feb-Jun | 7 | T01 | J1137 | 1.43651403 | 103.735739 | N.A | AM | 801 | Bird | Unidentified Apodidae | N.A | N.A | N.A | N.A | 5 | Seen | Targeted | | | | | |
| 26-Mar-21 | Feb-Jun | 7 | T01 | J1137 | 1.43651403 | 103.735739 | N.A | AM | 801 | Bird | Treron vernans | Least Concern | Least Concern | N.A | No | 1 | Seen | Targeted | | | | | |
| 26-Mar-21 | Feb-Jun | 7 | T01 | J1139 | 1.43558398 | 103.736909 | N.A | AM | 805 | Bird | Prinia flaviventris | Least Concern | Near Threatened | N.A | No | 1 | Heard | Targeted | | | | | |
| 26-Mar-21 | Feb-Jun | 7 | T01 | J1139 | 1.43558398 | 103.736909 | N.A | AM | 805 | Bird | Oriolus chinensis | Least Concern | Least Concern | N.A | No | 1 | Heard | Targeted | | | | | |
| 26-Mar-21 | Feb-Jun | 7 | T01 | J1139 | 1.43558398 | 103.736909 | N.A | AM | 805 | Bird | Eudynamys scolopaceus | Least Concern | Least Concern | N.A | No | 1 | Seen | Targeted | | | | | |
| 26-Mar-21 | Feb-Jun | 7 | T01 | J1140 | 1.435774 | 103.737139 | N.A | AM | 811 | Bird | Aegithina tiphia | Least Concern | Least Concern | N.A | No | 1 | Heard | Targeted | | | | | |
| 26-Mar-21 | Feb-Jun | 7 | T01 | J1140 | 1.435774 | 103.737139 | N.A | AM | 811 | Bird | Rhipidura javanica | Least Concern | Least Concern | N.A | No | 1 | Heard | Targeted | | | | | |
| 26-Mar-21 | Feb-Jun | 7 | T01 | J1141 | 1.435876 | 103.736909 | N.A | AM | 813 | Bird | Pericrocotus divaricatus | Least Concern | Least Concern | N.A | No | 3 | Heard | Targeted | | | | | |
| 26-Mar-21 | Feb-Jun | 7 | T01 | J1141 | 1.435876 | 103.736909 | N.A | AM | 813 | Bird | Psilopogon lineatus | Least Concern | Not Assessed | N.A | No | 1 | Heard | Targeted | | | | | |
| 26-Mar-21 | Feb-Jun | 7 | T01 | J1142 | 1.43593996 | 103.736731 | N.A | AM | 815 | Bird | Spilopelia chinensis | Least Concern | Least Concern | N.A | No | 1 | Heard | Targeted | | | | | |
| 26-Mar-21 | Feb-Jun | 7 | T01 | J1143 | 1.43607901 | 103.736631 | N.A | AM | 816 | Bird | Oriolus chinensis | Least Concern | Least Concern | N.A | No | 1 | Heard | Targeted | | | | | |

| Date | DataTab | Cycle | Route | Waypoint | Latitude | Longitude | PointBoat | AM/PM | Time | Taxon | Scientific Name | GlobalStatus | NationalStatus | Status | ThreatenedSpecies | Quantity | ObservationType | Method | Photo | FID | PerpendicularDistance | Height | Remarks |
|---|---|---|---|---|---|---|---|---|---|---|---|---|---|---|---|---|---|---|---|---|---|---|---|
| 26-Mar-21 | Feb-Jun | 7 | T01 | J1143 | 1.43607901 | 103.736631 | N.A | AM | 816 | Bird | Orthotomus ruficeps | Least Concern | Least Concern | N.A | No | 2 | Heard | Targeted | | | | | |
| 26-Mar-21 | Feb-Jun | 7 | T01 | J1144 | 1.43637003 | 103.736214 | N.A | AM | 819 | Bird | Pycnonotus zeylanicus | Critically Endangered | Endangered | Critically Endangered | Yes | 2 | Seen | Targeted | | | | | |
| 26-Mar-21 | Feb-Jun | 7 | T01 | J1145 | 1.43671998 | 103.736132 | N.A | AM | 824 | Bird | Oriolus chinensis | Least Concern | Least Concern | N.A | No | 1 | Heard | Targeted | | | | | |
| 26-Mar-21 | Feb-Jun | 7 | T01 | J1145 | 1.43671998 | 103.736132 | N.A | AM | 824 | Bird | Eudynamys scolopaceus | Least Concern | Least Concern | N.A | No | 1 | Heard | Targeted | | | | | |
| 26-Mar-21 | Feb-Jun | 7 | T01 | J1145 | 1.43671998 | 103.736132 | N.A | AM | 824 | Bird | Zosterops simplex | Least Concern | Vulnerable | Vulnerable | Yes | 1 | Heard | Targeted | | | | | |
| 26-Mar-21 | Feb-Jun | 7 | T01 | J1145 | 1.43671998 | 103.736132 | N.A | AM | 824 | Bird | Orthotomus ruficeps | Least Concern | Least Concern | N.A | No | 1 | Heard | Targeted | | | | | |
| 26-Mar-21 | Feb-Jun | 7 | T01 | J1145 | 1.43671998 | 103.736132 | N.A | AM | 824 | Bird | Aplonis panayensis | Least Concern | Least Concern | N.A | No | 3 | Heard | Targeted | | | | | |
| 26-Mar-21 | Feb-Jun | 7 | T01 | J1146 | 1.43690497 | 103.736058 | N.A | AM | 829 | Bird | Ketupa ketupu | Least Concern | Vulnerable | Vulnerable | Yes | 2 | Seen | Targeted | | | | | |
| 26-Mar-21 | Feb-Jun | 7 | T01 | J1146 | 1.43690497 | 103.736058 | N.A | AM | 829 | Bird | Aegithina tiphia | Least Concern | Least Concern | N.A | No | 1 | Heard | Targeted | | | | | |
| 26-Mar-21 | Feb-Jun | 7 | T01 | J1146 | 1.43690497 | 103.736058 | N.A | AM | 829 | Bird | Oriolus chinensis | Least Concern | Least Concern | N.A | No | 1 | Heard | Targeted | | | | | |
| 26-Mar-21 | Feb-Jun | 7 | T01 | J1147 | 1.43754702 | 103.73607 | N.A | AM | 833 | Bird | Orthotomus sericeus | Least Concern | Near Threatened | N.A | No | 1 | Heard | Targeted | | | | | |
| 29-Mar-21 | Feb-Jun | 4 | N.A | J1149 | 1.43215796 | 103.738082 | N.A | AM | 1040 | Bird | Pandion haliaetus | Least Concern | Least Concern | N.A | No | 1 | Seen | Incidental | | | | | Perching on tree |
| 29-Mar-21 | Feb-Jun | 4 | N.A | NA | 1.42731397 | 103.737657 | B01_06 | AM | 1027 | Bird | Ardea sp. | N.A | N.A | N.A | N.A | 1 | Seen | Incidental | | 20 | | | FID=20m |
| 29-Mar-21 | Feb-Jun | 4 | N.A | NA | 1.42903302 | 103.738251 | B01_05 | AM | 1030 | Bird | Ardea purpurea | Least Concern | Endangered | Endangered | Yes | 1 | Seen | Incidental | | 20 | | | FID=20m |
| 31-Mar-21 | Feb-Jun | 6 | T03 | CF1425 | 1.41502501 | 103.728718 | N.A | AM | 818 | Bird | *Merops philippinus* | Least Concern | Least Concern | N.A | No | 4 | Seen | Targeted | | | | | |
| 31-Mar-21 | Feb-Jun | 6 | T03 | CF1425 | 1.41502501 | 103.728718 | N.A | AM | 818 | Bird | *Acrocephalus bistrigiceps* | Least Concern | Near Threatened | N.A | No | 1 | Heard | Targeted | | | | | |
| 31-Mar-21 | Feb-Jun | 6 | T03 | CF1425 | 1.41502501 | 103.728718 | N.A | AM | 818 | Bird | *Aplonis panayensis* | Least Concern | Least Concern | N.A | No | 3 | Seen | Targeted | | | | | |
| 31-Mar-21 | Feb-Jun | 6 | T03 | CF1425 | 1.41502501 | 103.728718 | N.A | AM | 822 | Bird | *Acridotheres javanicus* | Vulnerable | Not Assessed | N.A | No | 10 | Seen | Targeted | | | | | |
| 31-Mar-21 | Feb-Jun | 6 | T03 | CF1425 | 1.41502501 | 103.728718 | N.A | AM | 822 | Bird | *Aegithina tiphia* | Least Concern | Least Concern | N.A | No | 1 | Heard | Targeted | | | | | |
| 31-Mar-21 | Feb-Jun | 6 | T03 | CF1425 | 1.41502501 | 103.728718 | N.A | AM | 822 | Bird | *Actitis hypoleucos* | Least Concern | Vulnerable | Vulnerable | Yes | 1 | Seen | Targeted | | | | | on railing |
| 31-Mar-21 | Feb-Jun | 6 | T03 | CF1425 | 1.41502501 | 103.728718 | N.A | AM | 822 | Bird | *Aplonis panayensis* | Least Concern | Least Concern | N.A | No | 2 | Seen | Targeted | | | | | collecting nest material to roof of PUB |
| 31-Mar-21 | Feb-Jun | 6 | T03 | CF1425 | 1.41502501 | 103.728718 | N.A | AM | 823 | Bird | *Ploceus philippinus* | Least Concern | Vulnerable | Vulnerable | Yes | 1 | Seen | Targeted | | | | | |
| 31-Mar-21 | Feb-Jun | 6 | T03 | CF1426 | 1.41482603 | 103.729279 | N.A | AM | 824 | Bird | *Vanellus indicus* | Least Concern | Near Threatened | N.A | No | 2 | Seen | Targeted | | | | | on the bund |
| 31-Mar-21 | Feb-Jun | 6 | T03 | CF1426 | 1.41482603 | 103.729279 | N.A | AM | 826 | Bird | *Acrocephalus orientalis* | Least Concern | Vulnerable | Vulnerable | Yes | 1 | Seen | Targeted | | | | | |
| 31-Mar-21 | Feb-Jun | 6 | T03 | CF1426 | 1.41482603 | 103.729279 | N.A | AM | 826 | Bird | Aerodramus sp. | N.A | N.A | N.A | N.A | 3 | Seen | Targeted | | | | | |
| 31-Mar-21 | Feb-Jun | 6 | T03 | CF1427 | 1.41500297 | 103.729551 | N.A | AM | 826 | Bird | *Geopelia striata* | Least Concern | Least Concern | N.A | No | 3 | Seen | Targeted | | | | | |
| 31-Mar-21 | Feb-Jun | 6 | T03 | CF1427 | 1.41500297 | 103.729551 | N.A | AM | 829 | Bird | *Locustella certhiola* | N.A | N.A | N.A | N.A | 1 | Heard | Targeted | | | | | |
| 31-Mar-21 | Feb-Jun | 6 | T03 | CF1427 | 1.41500297 | 103.729551 | N.A | AM | 829 | Bird | *Corvus splendens* | Least Concern | Not Assessed | N.A | No | 1 | Seen | Targeted | | | | | |
| 31-Mar-21 | Feb-Jun | 6 | T03 | CF1428 | 1.41545702 | 103.730042 | N.A | AM | 830 | Bird | *Hirundo tahitica* | Least Concern | Least Concern | N.A | No | 1 | Seen | Targeted | | | | | |
| 31-Mar-21 | Feb-Jun | 6 | T03 | CF1428 | 1.41545702 | 103.730042 | N.A | AM | 832 | Bird | *Prinia flaviventris* | Least Concern | Near Threatened | N.A | No | 1 | Heard | Targeted | | | | | |
| 31-Mar-21 | Feb-Jun | 6 | T03 | CF1428 | 1.41545702 | 103.730042 | N.A | AM | 832 | Bird | *Ploceus jacksoni* | Least Concern | Not Assessed | N.A | No | 2 | Seen | Targeted | | | | | |
| 31-Mar-21 | Feb-Jun | 6 | T03 | CF1428 | 1.41545702 | 103.730042 | N.A | AM | 834 | Bird | *Pycnonotus goiavier* | Least Concern | Least Concern | N.A | No | 1 | Seen | Targeted | | | | | |

| Date | DataTab | Cycle | Route | Waypoint | Latitude | Longitude | PointBoat | AM/PM | Time | Taxon | Scientific Name | GlobalStatus | NationalStatus | Status | ThreatenedSpecies | Quantity | ObservationType | Method | Photo | FID | PerpendicularDistance | Height | Remarks |
|---|---|---|---|---|---|---|---|---|---|---|---|---|---|---|---|---|---|---|---|---|---|---|---|
| 31-Mar-21 | Feb-Jun | 6 | T03 | CF1428 | 1.41545702 | 103.730042 | N.A | AM | 834 | Bird | *Locustella certhiola* | N.A | N.A | N.A | N.A | 1 | Heard | Targeted | | | | | |
| 31-Mar-21 | Feb-Jun | 6 | T03 | CF1428 | 1.41545702 | 103.730042 | N.A | AM | 834 | Bird | *Ardea intermedia* | Least Concern | Least Concern | N.A | No | 1 | Seen | Targeted | | | | | |
| 31-Mar-21 | Feb-Jun | 6 | T03 | CF1429 | 1.41579498 | 103.730415 | N.A | AM | 834 | Bird | Aerodramus sp. | N.A | N.A | N.A | N.A | 1 | Seen | Targeted | | | | | |
| 31-Mar-21 | Feb-Jun | 6 | T03 | CF1429 | 1.41579498 | 103.730415 | N.A | AM | 836 | Bird | *Merops philippinus* | Least Concern | Least Concern | N.A | No | 1 | Seen | Targeted | | | | | |
| 31-Mar-21 | Feb-Jun | 6 | T03 | CF1429 | 1.41579498 | 103.730415 | N.A | AM | 836 | Bird | *Pycnonotus goiavier* | Least Concern | Least Concern | N.A | No | 1 | Seen | Targeted | | | | | |
| 31-Mar-21 | Feb-Jun | 6 | T03 | CF1429 | 1.41579498 | 103.730415 | N.A | AM | 836 | Bird | *Centropus bengalensis* | Least Concern | Least Concern | N.A | No | 1 | Heard | Targeted | | | | | |
| 31-Mar-21 | Feb-Jun | 6 | T03 | CF1429 | 1.41579498 | 103.730415 | N.A | AM | 838 | Bird | *Pycnonotus goiavier* | Least Concern | Least Concern | N.A | No | 1 | Seen | Targeted | | | | | |
| 31-Mar-21 | Feb-Jun | 6 | T03 | CF1429 | 1.41579498 | 103.730415 | N.A | AM | 838 | Bird | *Amaurornis phoenicurus* | Least Concern | Least Concern | N.A | No | 2 | Seen | Targeted | | | | | |
| 31-Mar-21 | Feb-Jun | 6 | T03 | CF1429 | 1.41579498 | 103.730415 | N.A | AM | 838 | Bird | *Amaurornis phoenicurus* | Least Concern | Least Concern | N.A | No | 1 | Heard | Targeted | | | | | |
| 31-Mar-21 | Feb-Jun | 6 | T03 | CF1429 | 1.41579498 | 103.730415 | N.A | AM | 840 | Bird | *Aegithina tiphia* | Least Concern | Least Concern | N.A | No | 1 | Heard | Targeted | | | | | |
| 31-Mar-21 | Feb-Jun | 6 | T03 | CF1430 | 1.41625799 | 103.73091 | N.A | AM | 841 | Bird | *Pycnonotus goiavier* | Least Concern | Least Concern | N.A | No | 2 | Seen | Targeted | | | | | |
| 31-Mar-21 | Feb-Jun | 6 | T03 | CF1430 | 1.41625799 | 103.73091 | N.A | AM | 841 | Bird | *Todiramphus chloris* | Least Concern | Least Concern | N.A | No | 1 | Heard | Targeted | | | | | |
| 31-Mar-21 | Feb-Jun | 6 | T03 | CF1430 | 1.41625799 | 103.73091 | N.A | AM | 841 | Bird | *Treron vernans* | Least Concern | Least Concern | N.A | No | 3 | Seen | Targeted | | | | | |
| 31-Mar-21 | Feb-Jun | 6 | T03 | CF1430 | 1.41625799 | 103.73091 | N.A | AM | 841 | Bird | *Corvus macrorhynchos* | Least Concern | Vulnerable | Vulnerable | Yes | 1 | Heard | Targeted | | | | | |
| 31-Mar-21 | Feb-Jun | 6 | T03 | CF1430 | 1.41625799 | 103.73091 | N.A | AM | 841 | Bird | *Haliaeetus leucogaster* | Least Concern | Least Concern | N.A | No | 1 | Heard | Targeted | | | | | |
| 31-Mar-21 | Feb-Jun | 6 | T03 | CF1430 | 1.41625799 | 103.73091 | N.A | AM | 843 | Bird | *Malacocincla abbotti* | Least Concern | Least Concern | N.A | No | 1 | Heard | Targeted | | | | | quite far, KM area |
| 31-Mar-21 | Feb-Jun | 6 | T03 | CF1431 | 1.41652898 | 103.73123 | N.A | AM | 845 | Bird | *Acrocephalus bistrigiceps* | Least Concern | Near Threatened | N.A | No | 1 | Seen | Targeted | | | | | |
| 31-Mar-21 | Feb-Jun | 6 | T03 | CF1431 | 1.41652898 | 103.73123 | N.A | AM | 846 | Bird | *Treron vernans* | Least Concern | Least Concern | N.A | No | 2 | Seen | Targeted | | | | | |
| 31-Mar-21 | Feb-Jun | 6 | T03 | CF1431 | 1.41652898 | 103.73123 | N.A | AM | 846 | Bird | *Ardea purpurea* | Least Concern | Endangered | Endangered | Yes | 1 | Seen | Targeted | | | | | |
| 31-Mar-21 | Feb-Jun | 6 | T03 | CF1431 | 1.41652898 | 103.73123 | N.A | AM | 847 | Bird | *Ploceus jacksoni* | Least Concern | Not Assessed | N.A | No | 1 | Seen | Targeted | HB963-964 | | | | |
| 31-Mar-21 | Feb-Jun | 6 | T03 | CF1431 | 1.41652898 | 103.73123 | N.A | AM | 847 | Bird | *Acrocephalus orientalis* | Least Concern | Vulnerable | Vulnerable | Yes | 1 | Heard | Targeted | | | | | |
| 31-Mar-21 | Feb-Jun | 6 | T03 | CF1431 | 1.41652898 | 103.73123 | N.A | AM | 847 | Bird | *Pycnonotus goiavier* | Least Concern | Least Concern | N.A | No | 2 | Heard | Targeted | | | | | |
| 31-Mar-21 | Feb-Jun | 6 | T03 | CF1431 | 1.41652898 | 103.73123 | N.A | AM | 848 | Bird | *Cisticola juncidis* | Least Concern | Vulnerable | Vulnerable | Yes | 2 | Seen | Targeted | | | | | |
| 31-Mar-21 | Feb-Jun | 6 | T03 | CF1431 | 1.41652898 | 103.73123 | N.A | AM | 848 | Bird | *Acridotheres javanicus* | Vulnerable | Not Assessed | N.A | No | 7 | Seen | Targeted | | | | | |
| 31-Mar-21 | Feb-Jun | 6 | T03 | CF1432 | 1.41703701 | 103.731779 | N.A | AM | 854 | Bird | *Prinia flaviventris* | Least Concern | Near Threatened | N.A | No | 1 | Heard | Targeted | | | | | |
| 31-Mar-21 | Feb-Jun | 6 | T03 | CF1432 | 1.41703701 | 103.731779 | N.A | AM | 855 | Bird | *Acrocephalus bistrigiceps* | Least Concern | Near Threatened | N.A | No | 1 | Heard | Targeted | | | | | |
| 31-Mar-21 | Feb-Jun | 6 | T03 | CF1433 | 1.41720397 | 103.731966 | N.A | AM | 856 | Bird | *Treron vernans* | Least Concern | Least Concern | N.A | No | 1 | Seen | Targeted | | | | | |
| 31-Mar-21 | Feb-Jun | 6 | T03 | CF1434 | 1.41766699 | 103.73248 | N.A | AM | 858 | Bird | *Prinia flaviventris* | Least Concern | Near Threatened | N.A | No | 1 | Heard | Targeted | | | | | |
| 31-Mar-21 | Feb-Jun | 6 | T03 | CF1435 | 1.41787402 | 103.732684 | N.A | AM | 859 | Bird | *Ardea purpurea* | Least Concern | Endangered | Endangered | Yes | 1 | Seen | Targeted | | | | | |
| 31-Mar-21 | Feb-Jun | 6 | T03 | CF1435 | 1.41787402 | 103.732684 | N.A | AM | 859 | Bird | *Acrocephalus orientalis* | Least Concern | Vulnerable | Vulnerable | Yes | 1 | Heard | Targeted | | | | | |
| 31-Mar-21 | Feb-Jun | 6 | T03 | CF1435 | 1.41787402 | 103.732684 | N.A | AM | 900 | Bird | *Halcyon smyrnensis* | Least Concern | Least Concern | N.A | No | 1 | Heard | Targeted | | | | | |
| 31-Mar-21 | Feb-Jun | 6 | T03 | CF1435 | 1.41787402 | 103.732684 | N.A | AM | 900 | Bird | *Pycnonotus goiavier* | Least Concern | Least Concern | N.A | No | 1 | Heard | Targeted | | | | | |

| Date | DataTab | Cycle | Route | Waypoint | Latitude | Longitude | PointBoat | AM/PM | Time | Taxon | Scientific Name | GlobalStatus | NationalStatus | Status | ThreatenedSpecies | Quantity | ObservationType | Method | Photo | FID | PerpendicularDistance | Height | Remarks |
|---|---|---|---|---|---|---|---|---|---|---|---|---|---|---|---|---|---|---|---|---|---|---|---|
| 31-Mar-21 | Feb-Jun | 6 | T03 | CF1436 | 1.41803797 | 103.732872 | N.A | AM | 900 | Bird | *Acrocephalus orientalis* | Least Concern | Vulnerable | Vulnerable | Yes | 1 | Heard | Targeted | | | | | |
| 31-Mar-21 | Feb-Jun | 6 | T03 | CF1436 | 1.41803797 | 103.732872 | N.A | AM | 900 | Bird | *Amaurornis phoenicurus* | Least Concern | Least Concern | N.A | No | 1 | Heard | Targeted | | | | | |
| 31-Mar-21 | Feb-Jun | 6 | T03 | CF1436 | 1.41803797 | 103.732872 | N.A | AM | 900 | Bird | *Nisaetus cirrhatus* | Least Concern | Vulnerable | Vulnerable | Yes | 1 | Heard | Targeted | | | | | |
| 31-Mar-21 | Feb-Jun | 6 | T03 | CF1436 | 1.41803797 | 103.732872 | N.A | AM | 902 | Bird | *Rhipidura javanica* | Least Concern | Least Concern | N.A | No | 1 | Heard | Targeted | | | | | |
| 31-Mar-21 | Feb-Jun | 6 | T03 | CF1436 | 1.41803797 | 103.732872 | N.A | AM | 902 | Bird | *Orthotomus atrogularis* | Least Concern | Least Concern | N.A | No | 1 | Heard | Targeted | | | | | |
| 31-Mar-21 | Feb-Jun | 6 | T03 | CF1436 | 1.41803797 | 103.732872 | N.A | AM | 902 | Bird | *Treron vernans* | Least Concern | Least Concern | N.A | No | 1 | Seen | Targeted | | | | | |
| 31-Mar-21 | Feb-Jun | 6 | T03 | CF1436 | 1.41803797 | 103.732872 | N.A | AM | 902 | Bird | *Psittacula longicauda* | Vulnerable | Near Threatened | Vulnerable | Yes | 1 | Seen | Targeted | | | | | |
| 31-Mar-21 | Feb-Jun | 6 | T03 | CF1437 | 1.41891296 | 103.733797 | N.A | AM | 906 | Bird | *Ploceus jacksoni* | Least Concern | Not Assessed | N.A | No | 2 | Seen | Targeted | | | | | |
| 31-Mar-21 | Feb-Jun | 6 | T03 | CF1437 | 1.41891296 | 103.733797 | N.A | AM | 906 | Bird | *Haliaeetus leucogaster* | Least Concern | Least Concern | N.A | No | 1 | Seen | Targeted | | | | | |
| 31-Mar-21 | Feb-Jun | 6 | T03 | CF1437 | 1.41891296 | 103.733797 | N.A | AM | 907 | Bird | *Psittacula longicauda* | Vulnerable | Near Threatened | Vulnerable | Yes | 1 | Seen | Targeted | | | | | |
| 31-Mar-21 | Feb-Jun | 6 | T03 | CF1437 | 1.41891296 | 103.733797 | N.A | AM | 907 | Bird | *Acrocephalus orientalis* | Least Concern | Vulnerable | Vulnerable | Yes | 1 | Seen | Targeted | | | | | |
| 31-Mar-21 | Feb-Jun | 6 | T03 | CF1437 | 1.41891296 | 103.733797 | N.A | AM | 907 | Bird | *Orthotomus atrogularis* | Least Concern | Least Concern | N.A | No | 1 | Heard | Targeted | | | | | |
| 31-Mar-21 | Feb-Jun | 6 | T03 | CF1437 | 1.41891296 | 103.733797 | N.A | AM | 908 | Bird | *Micropternus brachyurus* | Least Concern | Least Concern | N.A | No | 1 | Heard | Targeted | | | | | |
| 31-Mar-21 | Feb-Jun | 6 | T03 | CF1437 | 1.41891296 | 103.733797 | N.A | AM | 908 | Bird | *Aegithina tiphia* | Least Concern | Least Concern | N.A | No | 1 | Heard | Targeted | | | | | |
| 31-Mar-21 | Feb-Jun | 6 | T03 | CF1438 | 1.41926902 | 103.73418 | N.A | AM | 911 | Bird | *Locustella certhiola* | N.A | N.A | N.A | N.A | 1 | Heard | Targeted | | | | | |
| 31-Mar-21 | Feb-Jun | 6 | T03 | CF1438 | 1.41926902 | 103.73418 | N.A | AM | 911 | Bird | *Prinia flaviventris* | Least Concern | Near Threatened | N.A | No | 1 | Heard | Targeted | | | | | |
| 31-Mar-21 | Feb-Jun | 6 | T03 | CF1439 | 1.41937799 | 103.734301 | N.A | AM | 912 | Bird | *Centropus bengalensis* | Least Concern | Least Concern | N.A | No | 1 | Seen | Targeted | | | | | |
| 31-Mar-21 | Feb-Jun | 6 | T03 | CF1439 | 1.41937799 | 103.734301 | N.A | AM | 912 | Bird | *Merops philippinus* | Least Concern | Least Concern | N.A | No | 1 | Seen | Targeted | | | | | |
| 31-Mar-21 | Feb-Jun | 6 | T03 | CF1439 | 1.41937799 | 103.734301 | N.A | AM | 912 | Bird | *Orthotomus ruficeps* | Least Concern | Least Concern | N.A | No | 1 | Heard | Targeted | | | | | |
| 31-Mar-21 | Feb-Jun | 6 | T03 | CF1439 | 1.41937799 | 103.734301 | N.A | AM | 913 | Bird | *Locustella certhiola* | N.A | N.A | N.A | N.A | 2 | Heard | Targeted | | | | | |
| 31-Mar-21 | Feb-Jun | 6 | T03 | CF1440 | 1.41970304 | 103.734631 | N.A | AM | 915 | Bird | *Treron vernans* | Least Concern | Least Concern | N.A | No | 1 | Seen | Targeted | | | | | |
| 31-Mar-21 | Feb-Jun | 6 | T03 | CF1440 | 1.41970304 | 103.734631 | N.A | AM | 915 | Bird | *Pycnonotus goiavier* | Least Concern | Least Concern | N.A | No | 2 | Seen | Targeted | | | | | |
| 31-Mar-21 | Feb-Jun | 6 | T03 | CF1440 | 1.41970304 | 103.734631 | N.A | AM | 916 | Bird | *Vanellus indicus* | Least Concern | Near Threatened | N.A | No | 2 | Seen | Targeted | | | | | |
| 31-Mar-21 | Feb-Jun | 6 | T03 | CF1441 | 1.41997 | 103.734939 | N.A | AM | 917 | Bird | *Treron vernans* | Least Concern | Least Concern | N.A | No | 2 | Seen | Targeted | | | | | |
| 31-Mar-21 | Feb-Jun | 6 | T03 | CF1441 | 1.41997 | 103.734939 | N.A | AM | 917 | Bird | *Rhipidura javanica* | Least Concern | Least Concern | N.A | No | 1 | Heard | Targeted | | | | | |
| 31-Mar-21 | Feb-Jun | 6 | T03 | CF1441 | 1.41997 | 103.734939 | N.A | AM | 920 | Bird | *Muscicapa dauurica* | Least Concern | Least Concern | N.A | No | 1 | Seen | Targeted | | | | | |
| 31-Mar-21 | Feb-Jun | 6 | T03 | CF1441 | 1.41997 | 103.734939 | N.A | AM | 920 | Bird | *Oriolus chinensis* | Least Concern | Least Concern | N.A | No | 1 | Heard | Targeted | | | | | |
| 31-Mar-21 | Feb-Jun | 6 | T03 | CF1442 | 1.42063997 | 103.735584 | N.A | AM | 924 | Bird | *Treron vernans* | Least Concern | Least Concern | N.A | No | 2 | Seen | Targeted | | | | | |
| 31-Mar-21 | Feb-Jun | 6 | T03 | CF1442 | 1.42063997 | 103.735584 | N.A | AM | 924 | Bird | *Merops philippinus* | Least Concern | Least Concern | N.A | No | 1 | Heard | Targeted | | | | | |
| 31-Mar-21 | Feb-Jun | 6 | T03 | CF1442 | 1.42063997 | 103.735584 | N.A | AM | 925 | Bird | *Halcyon smyrnensis* | Least Concern | Least Concern | N.A | No | 1 | Seen | Targeted | | | | | |
| 31-Mar-21 | Feb-Jun | 6 | T03 | CF1442 | 1.42063997 | 103.735584 | N.A | AM | 926 | Bird | *Acrocephalus orientalis* | Least Concern | Vulnerable | Vulnerable | Yes | 1 | Heard | Targeted | | | | | |
| 31-Mar-21 | Feb-Jun | 6 | T03 | CF1442 | 1.42063997 | 103.735584 | N.A | AM | 926 | Bird | *Ardea intermedia* | Least Concern | Least Concern | N.A | No | 1 | Seen | Targeted | | | | | |

| Date | DataTab | Cycle | Route | Waypoint | Latitude | Longitude | PointBoat | AM/PM | Time | Taxon | Scientific Name | GlobalStatus | NationalStatus | Status | ThreatenedSpecies | Quantity | ObservationType | Method | Photo | FID | PerpendicularDistance | Height | Remarks |
|---|---|---|---|---|---|---|---|---|---|---|---|---|---|---|---|---|---|---|---|---|---|---|---|
| 31-Mar-21 | Feb-Jun | 6 | T03 | CF1443 | 1.42093199 | 103.735805 | N.A | AM | 926 | Bird | *Centropus bengalensis* | Least Concern | Least Concern | N.A | No | 1 | Seen | Targeted | | | | | |
| 31-Mar-21 | Feb-Jun | 6 | T03 | CF1443 | 1.42093199 | 103.735805 | N.A | AM | 926 | Bird | *Ardea purpurea* | Least Concern | Endangered | Endangered | Yes | 1 | Seen | Targeted | | | | | |
| 31-Mar-21 | Feb-Jun | 6 | T03 | CF1443 | 1.42093199 | 103.735805 | N.A | AM | 926 | Bird | *Treron vernans* | Least Concern | Least Concern | N.A | No | 2 | Seen | Targeted | | | | | |
| 31-Mar-21 | Feb-Jun | 6 | T03 | CF1444 | 1.42133499 | 103.736016 | N.A | AM | 928 | Bird | *Merops philippinus* | Least Concern | Least Concern | N.A | No | 1 | Heard | Targeted | | | | | |
| 31-Mar-21 | Feb-Jun | 6 | T03 | CF1445 | 1.42168703 | 103.736051 | N.A | AM | 929 | Bird | *Ardea purpurea* | Least Concern | Endangered | Endangered | Yes | 2 | Seen | Targeted | | | | | one of them juvenile |
| 31-Mar-21 | Feb-Jun | 6 | T03 | CF1445 | 1.42168703 | 103.736051 | N.A | AM | 929 | Bird | *Acrocephalus bistrigiceps* | Least Concern | Near Threatened | N.A | No | 1 | Heard | Targeted | | | | | |
| 31-Mar-21 | Feb-Jun | 6 | T03 | CF1445 | 1.42168703 | 103.736051 | N.A | AM | 932 | Bird | *Orthotomus sutorius* | Least Concern | Least Concern | N.A | No | 1 | Heard | Targeted | | | | | |
| 31-Mar-21 | Feb-Jun | 6 | T03 | CF1451 | 1.42045498 | 103.735448 | N.A | AM | 947 | Bird | *Lanius cristatus* | Least Concern | Vulnerable | Vulnerable | Yes | 1 | Heard | Incidental | | | | | |
| 6-Apr-21 | Feb-Jun | 6 | T02 | SS2042 | 1.42130197 | 103.727509 | N.A | AM | 718 | Bird | Anastomus oscitans | Least Concern | Least Concern | N.A | No | 1 | Seen | Targeted | | | | | |
| 6-Apr-21 | Feb-Jun | 6 | T02 | SS2042 | 1.42130197 | 103.727509 | N.A | AM | 718 | Bird | Copsychus saularis | Least Concern | Vulnerable | Vulnerable | Yes | 1 | Heard | Targeted | | | | | |
| 6-Apr-21 | Feb-Jun | 6 | T02 | SS2042 | 1.42130197 | 103.727509 | N.A | AM | 718 | Bird | Cacomantis sonneratii | Least Concern | Least Concern | N.A | No | 1 | Heard | Targeted | | | | | |
| 6-Apr-21 | Feb-Jun | 6 | T02 | SS2042 | 1.42130197 | 103.727509 | N.A | AM | 718 | Bird | Haliastur indus | Least Concern | Least Concern | N.A | No | 1 | Seen | Targeted | | | | | |
| 6-Apr-21 | Feb-Jun | 6 | T02 | SS2042 | 1.42130197 | 103.727509 | N.A | AM | 718 | Bird | Ardea purpurea | Least Concern | Endangered | Endangered | Yes | 2 | Seen | Targeted | | | | | |
| 6-Apr-21 | Feb-Jun | 6 | T02 | SS2042 | 1.42130197 | 103.727509 | N.A | AM | 718 | Bird | Dinopium javanense | Least Concern | Least Concern | N.A | No | 1 | Heard | Targeted | | | | | |
| 6-Apr-21 | Feb-Jun | 6 | T02 | SS2042 | 1.42130197 | 103.727509 | N.A | AM | 718 | Bird | Pycnonotus goiavier | Least Concern | Least Concern | N.A | No | 1 | Heard | Targeted | | | | | |
| 6-Apr-21 | Feb-Jun | 6 | T02 | SS2042 | 1.42130197 | 103.727509 | N.A | AM | 718 | Bird | Eudynamys scolopaceus | Least Concern | Least Concern | N.A | No | 1 | Heard | Targeted | | | | | |
| 6-Apr-21 | Feb-Jun | 6 | T02 | SS2042 | 1.42130197 | 103.727509 | N.A | AM | 718 | Bird | Streptopelia tranquebarica | Least Concern | Not Assessed | N.A | No | 1 | Heard | Targeted | | | | | |
| 6-Apr-21 | Feb-Jun | 6 | T02 | SS2042 | 1.42130197 | 103.727509 | N.A | AM | 718 | Bird | Amaurornis phoenicurus | Least Concern | Least Concern | N.A | No | 1 | Heard | Targeted | | | | | |
| 6-Apr-21 | Feb-Jun | 6 | T02 | SS2042 | 1.42130197 | 103.727509 | N.A | AM | 718 | Bird | Acridotheres javanicus | Vulnerable | Not Assessed | N.A | No | 2 | Seen | Targeted | | | | | |
| 6-Apr-21 | Feb-Jun | 6 | T02 | SS2042 | 1.42130197 | 103.727509 | N.A | AM | 718 | Bird | Prinia flaviventris | Least Concern | Near Threatened | N.A | No | 1 | Heard | Targeted | | | | | |
| 6-Apr-21 | Feb-Jun | 6 | T02 | SS2042 | 1.42130197 | 103.727509 | N.A | AM | 718 | Bird | Orthotomus ruficeps | Least Concern | Least Concern | N.A | No | 1 | Heard | Targeted | | | | | |
| 6-Apr-21 | Feb-Jun | 6 | T02 | SS2042 | 1.42130197 | 103.727509 | N.A | AM | 718 | Bird | Rhipidura javanica | Least Concern | Least Concern | N.A | No | 1 | Heard | Targeted | | | | | |
| 6-Apr-21 | Feb-Jun | 6 | T02 | SS2042 | 1.42130197 | 103.727509 | N.A | AM | 718 | Bird | Treron vernans | Least Concern | Least Concern | N.A | No | 2 | Heard | Targeted | | | | | |
| 6-Apr-21 | Feb-Jun | 6 | T02 | SS2042 | 1.42130197 | 103.727509 | N.A | AM | 718 | Bird | Oriolus chinensis | Least Concern | Least Concern | N.A | No | 1 | Heard | Targeted | | | | | |
| 6-Apr-21 | Feb-Jun | 6 | T02 | SS2042 | 1.42130197 | 103.727509 | N.A | AM | 718 | Bird | Aplonis panayensis | Least Concern | Least Concern | N.A | No | 1 | Seen | Targeted | | | | | |
| 6-Apr-21 | Feb-Jun | 6 | T02 | SS2043 | 1.421307 | 103.728387 | N.A | AM | 720 | Bird | Psilopogon haemacephalus | Least Concern | Least Concern | N.A | No | 1 | Heard | Targeted | | | | | |
| 6-Apr-21 | Feb-Jun | 6 | T02 | SS2043 | 1.421307 | 103.728387 | N.A | AM | 720 | Bird | Merops viridis | Least Concern | Least Concern | N.A | No | 6 | Seen | Targeted | | | | | |
| 6-Apr-21 | Feb-Jun | 6 | T02 | SS2043 | 1.421307 | 103.728387 | N.A | AM | 720 | Bird | Ardea intermedia | Least Concern | Least Concern | N.A | No | 2 | Seen | Targeted | | | | | |
| 6-Apr-21 | Feb-Jun | 6 | T02 | SS2043 | 1.421307 | 103.728387 | N.A | AM | 720 | Bird | Haliastur indus | Least Concern | Least Concern | N.A | No | 1 | Seen | Targeted | | | | | Immature individual; perchingon dead branch |
| 6-Apr-21 | Feb-Jun | 6 | T02 | SS2043 | 1.421307 | 103.728387 | N.A | AM | 720 | Bird | Aplonis panayensis | Least Concern | Least Concern | N.A | No | 4 | Seen | Targeted | | | | | |
| 6-Apr-21 | Feb-Jun | 6 | T02 | SS2043 | 1.421307 | 103.728387 | N.A | AM | 720 | Bird | Aerodramus sp. | N.A | N.A | N.A | N.A | 2 | Seen | Targeted | | | | | |

| Date | DataTab | Cycle | Route | Waypoint | Latitude | Longitude | PointBoat | AM/PM | Time | Taxon | Scientific Name | GlobalStatus | NationalStatus | Status | ThreatenedSpecies | Quantity | ObservationType | Method | Photo | FID | PerpendicularDistance | Height | Remarks |
|---|---|---|---|---|---|---|---|---|---|---|---|---|---|---|---|---|---|---|---|---|---|---|---|
| 6-Apr-21 | Feb-Jun | 6 | T02 | SS2043 | 1.421307 | 103.728387 | N.A | AM | 720 | Bird | Dicaeum cruentatum | Least Concern | Least Concern | N.A | No | 1 | Heard | Targeted | | | | | |
| 6-Apr-21 | Feb-Jun | 6 | T02 | SS2043 | 1.421307 | 103.728387 | N.A | AM | 725 | Bird | Oriolus chinensis | Least Concern | Least Concern | N.A | No | 1 | Seen | Targeted | | | | | |
| 6-Apr-21 | Feb-Jun | 6 | T02 | SS2043 | 1.421307 | 103.728387 | N.A | AM | 725 | Bird | Geopelia striata | Least Concern | Least Concern | N.A | No | 1 | Heard | Targeted | | | | | |
| 6-Apr-21 | Feb-Jun | 6 | T02 | SS2043 | 1.421307 | 103.728387 | N.A | AM | 725 | Bird | Aegithina tiphia | Least Concern | Least Concern | N.A | No | 1 | Heard | Targeted | | | | | |
| 6-Apr-21 | Feb-Jun | 6 | T02 | SS2043 | 1.421307 | 103.728387 | N.A | AM | 725 | Bird | Lonchura punctulata | Least Concern | Least Concern | N.A | No | 1 | Heard | Targeted | | | | | |
| 6-Apr-21 | Feb-Jun | 6 | T02 | SS2043 | 1.421307 | 103.728387 | N.A | AM | 725 | Bird | Acridotheres javanicus | Vulnerable | Not Assessed | N.A | No | 3 | Heard | Targeted | | | | | |
| 6-Apr-21 | Feb-Jun | 6 | T02 | SS2044 | 1.421235 | 103.728689 | N.A | AM | 727 | Bird | Malacocincla abbotti | Least Concern | Least Concern | N.A | No | 1 | Heard | Targeted | | | | | |
| 6-Apr-21 | Feb-Jun | 6 | T02 | SS2045 | 1.42066897 | 103.728824 | N.A | AM | 727 | Bird | Rhipidura javanica | Least Concern | Least Concern | N.A | No | 1 | Heard | Targeted | | | | | |
| 6-Apr-21 | Feb-Jun | 6 | T02 | SS2045 | 1.42066897 | 103.728824 | N.A | AM | 727 | Bird | Psittacula longicauda | Vulnerable | Near Threatened | Vulnerable | Yes | 3 | Seen | Targeted | | | | | |
| 6-Apr-21 | Feb-Jun | 6 | T02 | SS2046 | 1.42029899 | 103.729031 | N.A | AM | 732 | Bird | Aegithina tiphia | Least Concern | Least Concern | N.A | No | 1 | Heard | Targeted | | | | | |
| 6-Apr-21 | Feb-Jun | 6 | T02 | SS2046 | 1.42029899 | 103.729031 | N.A | AM | 732 | Bird | Pycnonotus goiavier | Least Concern | Least Concern | N.A | No | 1 | Heard | Targeted | | | | | |
| 6-Apr-21 | Feb-Jun | 6 | T02 | SS2046 | 1.42029899 | 103.729031 | N.A | AM | 732 | Bird | Psilopogon lineatus | Least Concern | Not Assessed | N.A | No | 1 | Heard | Targeted | | | | | |
| 6-Apr-21 | Feb-Jun | 6 | T02 | SS2046 | 1.42029899 | 103.729031 | N.A | AM | 732 | Bird | Psittacula longicauda | Vulnerable | Near Threatened | Vulnerable | Yes | 5 | Seen | Targeted | | | | | Feeding on Dillenia flowers |
| 6-Apr-21 | Feb-Jun | 6 | T02 | SS2046 | 1.42029899 | 103.729031 | N.A | AM | 732 | Bird | Halcyon smyrnensis | Least Concern | Least Concern | N.A | No | 1 | Heard | Targeted | | | | | |
| 6-Apr-21 | Feb-Jun | 6 | T02 | SS2046 | 1.42029899 | 103.729031 | N.A | AM | 732 | Bird | Malacocincla abbotti | Least Concern | Least Concern | N.A | No | 1 | Heard | Targeted | | | | | |
| 6-Apr-21 | Feb-Jun | 6 | T02 | SS2047 | 1.42036898 | 103.729159 | N.A | AM | 737 | Bird | Dinopium javanense | Least Concern | Least Concern | N.A | No | 1 | Heard | Targeted | | | | | |
| 6-Apr-21 | Feb-Jun | 6 | T02 | SS2047 | 1.42036898 | 103.729159 | N.A | AM | 737 | Bird | Orthotomus ruficeps | Least Concern | Least Concern | N.A | No | 1 | Heard | Targeted | | | | | |
| 6-Apr-21 | Feb-Jun | 6 | T02 | SS2048 | 1.419768 | 103.729767 | N.A | AM | 740 | Bird | Treron vernans | Least Concern | Least Concern | N.A | No | 2 | Seen | Targeted | | | | | |
| 6-Apr-21 | Feb-Jun | 6 | T02 | SS2048 | 1.419768 | 103.729767 | N.A | AM | 740 | Bird | Acridotheres javanicus | Vulnerable | Not Assessed | N.A | No | 5 | Seen | Targeted | | | | | |
| 6-Apr-21 | Feb-Jun | 6 | T02 | SS2048 | 1.419768 | 103.729767 | N.A | AM | 740 | Bird | Oriolus chinensis | Least Concern | Least Concern | N.A | No | 1 | Heard | Targeted | | | | | |
| 6-Apr-21 | Feb-Jun | 6 | T02 | SS2049 | 1.41913701 | 103.729475 | N.A | AM | 742 | Bird | Pycnonotus goiavier | Least Concern | Least Concern | N.A | No | 2 | Heard | Targeted | | | | | |
| 6-Apr-21 | Feb-Jun | 6 | T02 | SS2049 | 1.41913701 | 103.729475 | N.A | AM | 742 | Bird | Picus vittatus | Least Concern | Least Concern | N.A | No | 1 | Heard | Targeted | | | | | |
| 6-Apr-21 | Feb-Jun | 6 | T02 | SS2050 | 1.41915402 | 103.729037 | N.A | AM | 744 | Bird | Eurystomus orientalis | Least Concern | Least Concern | N.A | No | 1 | Seen | Targeted | | | | | |
| 6-Apr-21 | Feb-Jun | 6 | T02 | SS2050 | 1.41915402 | 103.729037 | N.A | AM | 744 | Bird | Amaurornis phoenicurus | Least Concern | Least Concern | N.A | No | 2 | Heard | Targeted | | | | | |
| 6-Apr-21 | Feb-Jun | 6 | T02 | SS2050 | 1.41915402 | 103.729037 | N.A | AM | 744 | Bird | Acridotheres javanicus | Vulnerable | Not Assessed | N.A | No | 2 | Seen | Targeted | | | | | |
| 6-Apr-21 | Feb-Jun | 6 | T02 | SS2050 | 1.41915402 | 103.729037 | N.A | AM | 744 | Bird | Oriolus chinensis | Least Concern | Least Concern | N.A | No | 1 | Seen | Targeted | | | | | |
| 6-Apr-21 | Feb-Jun | 6 | T02 | SS2050 | 1.41915402 | 103.729037 | N.A | AM | 750 | Bird | Chrysococcyx minutillus | Least Concern | Least Concern | N.A | No | 1 | Heard | Targeted | | | | | |
| 6-Apr-21 | Feb-Jun | 6 | T02 | SS2050 | 1.41915402 | 103.729037 | N.A | AM | 750 | Bird | Micropternus brachyurus | Least Concern | Least Concern | N.A | No | 1 | Heard | Targeted | | | | | |
| 6-Apr-21 | Feb-Jun | 6 | T02 | SS2050 | 1.41915402 | 103.729037 | N.A | AM | 750 | Bird | Orthotomus atrogularis | Least Concern | Least Concern | N.A | No | 1 | Heard | Targeted | | | | | |
| 6-Apr-21 | Feb-Jun | 6 | T02 | SS2051 | 1.41935703 | 103.728526 | N.A | AM | 747 | Bird | Prinia flaviventris | Least Concern | Near Threatened | N.A | No | 1 | Heard | Targeted | | | | | |
| 6-Apr-21 | Feb-Jun | 6 | T02 | SS2051 | 1.41935703 | 103.728526 | N.A | AM | 747 | Bird | Pycnonotus goiavier | Least Concern | Least Concern | N.A | No | 2 | Heard | Targeted | | | | | |
| 6-Apr-21 | Feb-Jun | 6 | T02 | SS2051 | 1.41935703 | 103.728526 | N.A | AM | 747 | Bird | Anthreptes malacensis | Least Concern | Least Concern | N.A | No | 2 | Heard | Targeted | | | | | |

| Date | DataTab | Cycle | Route | Waypoint | Latitude | Longitude | PointBoat | AM/PM | Time | Taxon | Scientific Name | GlobalStatus | NationalStatus | Status | ThreatenedSpecies | Quantity | ObservationType | Method | Photo | FID | PerpendicularDistance | Height | Remarks |
|---|---|---|---|---|---|---|---|---|---|---|---|---|---|---|---|---|---|---|---|---|---|---|---|
| 6-Apr-21 | Feb-Jun | 6 | T02 | SS2051 | 1.41935703 | 103.728526 | N.A | AM | 747 | Bird | Psilopogon lineatus | Least Concern | Not Assessed | N.A | No | 1 | Heard | Targeted | | | | | |
| 6-Apr-21 | Feb-Jun | 6 | T02 | SS2052 | 1.41888798 | 103.729364 | N.A | AM | 753 | Bird | Pycnonotus goiavier | Least Concern | Least Concern | N.A | No | 1 | Seen | Targeted | | | | | |
| 6-Apr-21 | Feb-Jun | 6 | T02 | SS2052 | 1.41888798 | 103.729364 | N.A | AM | 753 | Bird | Merops viridis | Least Concern | Least Concern | N.A | No | 2 | Seen | Targeted | | | | | |
| 6-Apr-21 | Feb-Jun | 6 | T02 | SS2052 | 1.41888798 | 103.729364 | N.A | AM | 753 | Bird | Anthreptes malacensis | Least Concern | Least Concern | N.A | No | 1 | Heard | Targeted | | | | | |
| 6-Apr-21 | Feb-Jun | 6 | T02 | SS2053 | 1.41856402 | 103.729104 | N.A | AM | 756 | Bird | Gallus gallus | Least Concern | Near Threatened | N.A | No | 1 | Heard | Targeted | | | | | |
| 6-Apr-21 | Feb-Jun | 6 | T02 | SS2053 | 1.41856402 | 103.729104 | N.A | AM | 756 | Bird | Gallinula chloropus | Least Concern | Endangered | Endangered | Yes | 1 | Seen | Targeted | | | | | |
| 6-Apr-21 | Feb-Jun | 6 | T02 | SS2053 | 1.41856402 | 103.729104 | N.A | AM | 756 | Bird | Orthotomus sutorius | Least Concern | Least Concern | N.A | No | 1 | Heard | Targeted | | | | | |
| 6-Apr-21 | Feb-Jun | 6 | T02 | SS2053 | 1.41856402 | 103.729104 | N.A | AM | 756 | Bird | Centropus bengalensis | Least Concern | Least Concern | N.A | No | 1 | Seen | Targeted | | | | | |
| 6-Apr-21 | Feb-Jun | 6 | T02 | SS2053 | 1.41856402 | 103.729104 | N.A | AM | 756 | Bird | Lanius cristatus | Least Concern | Vulnerable | Vulnerable | Yes | 1 | Seen | Targeted | | | | | |
| 6-Apr-21 | Feb-Jun | 6 | T02 | SS2053 | 1.41856402 | 103.729104 | N.A | AM | 756 | Bird | Acrocephalus orientalis | Least Concern | Vulnerable | Vulnerable | Yes | 2 | Heard | Targeted | | | | | |
| 6-Apr-21 | Feb-Jun | 6 | T02 | SS2053 | 1.41856402 | 103.729104 | N.A | AM | 756 | Bird | Prinia flaviventris | Least Concern | Near Threatened | N.A | No | 1 | Heard | Targeted | | | | | |
| 6-Apr-21 | Feb-Jun | 6 | T02 | SS2053 | 1.41856402 | 103.729104 | N.A | AM | 759 | Bird | Acrocephalus bistrigiceps | Least Concern | Near Threatened | N.A | No | 1 | Seen | Targeted | | | | | |
| 6-Apr-21 | Feb-Jun | 6 | T02 | SS2054 | 1.41812598 | 103.728833 | N.A | AM | 800 | Bird | Aerodramus sp. | N.A | N.A | N.A | N.A | 10 | Seen | Targeted | | | | | |
| 6-Apr-21 | Feb-Jun | 6 | T02 | SS2054 | 1.41812598 | 103.728833 | N.A | AM | 802 | Bird | Locustella certhiola | N.A | N.A | N.A | N.A | 3 | Seen | Targeted | | | | | |
| 6-Apr-21 | Feb-Jun | 6 | T02 | SS2054 | 1.41812598 | 103.728833 | N.A | AM | 802 | Bird | Corvus macrorhynchos | Least Concern | Vulnerable | Vulnerable | Yes | 1 | Seen | Targeted | | | | | |
| 6-Apr-21 | Feb-Jun | 6 | T02 | SS2054 | 1.41812598 | 103.728833 | N.A | AM | 802 | Bird | Spilopelia chinensis | Least Concern | Least Concern | N.A | No | 2 | Seen | Targeted | | | | | |
| 6-Apr-21 | Feb-Jun | 6 | T02 | SS2055 | 1.417683 | 103.728574 | N.A | AM | 805 | Bird | Zosterops simplex | Least Concern | Vulnerable | Vulnerable | Yes | 1 | Heard | Targeted | | | | | |
| 6-Apr-21 | Feb-Jun | 6 | T02 | SS2055 | 1.417683 | 103.728574 | N.A | AM | 805 | Bird | Acridotheres javanicus | Vulnerable | Not Assessed | N.A | No | 4 | Heard | Targeted | | | | | |
| 6-Apr-21 | Feb-Jun | 6 | T02 | SS2055 | 1.417683 | 103.728574 | N.A | AM | 805 | Bird | Treron vernans | Least Concern | Least Concern | N.A | No | 3 | Seen | Targeted | | | | | |
| 6-Apr-21 | Feb-Jun | 6 | T02 | SS2055 | 1.417683 | 103.728574 | N.A | AM | 805 | Bird | Hirundo tahitica | Least Concern | Least Concern | N.A | No | 1 | Seen | Targeted | | | | | |
| 6-Apr-21 | Feb-Jun | 6 | T02 | SS2055 | 1.417683 | 103.728574 | N.A | AM | 805 | Bird | Cisticola juncidis | Least Concern | Vulnerable | Vulnerable | Yes | 1 | Heard | Targeted | | | | | |
| 6-Apr-21 | Feb-Jun | 6 | T02 | SS2056 | 1.41744998 | 103.728419 | N.A | AM | 807 | Bird | Geopelia striata | Least Concern | Least Concern | N.A | No | 1 | Seen | Targeted | | | | | |
| 6-Apr-21 | Feb-Jun | 6 | T02 | SS2056 | 1.41744998 | 103.728419 | N.A | AM | 807 | Bird | Orthotomus ruficeps | Least Concern | Least Concern | N.A | No | 1 | Heard | Targeted | | | | | |
| 6-Apr-21 | Feb-Jun | 6 | T02 | SS2056 | 1.41744998 | 103.728419 | N.A | AM | 807 | Bird | Anthreptes malacensis | Least Concern | Least Concern | N.A | No | 1 | Heard | Targeted | | | | | |
| 6-Apr-21 | Feb-Jun | 6 | T02 | SS2057 | 1.41759097 | 103.727969 | N.A | AM | 810 | Bird | Aplonis panayensis | Least Concern | Least Concern | N.A | No | 1 | Seen | Targeted | | | | | |
| 6-Apr-21 | Feb-Jun | 6 | T02 | SS2057 | 1.41759097 | 103.727969 | N.A | AM | 810 | Bird | Pycnonotus goiavier | Least Concern | Least Concern | N.A | No | 1 | Heard | Targeted | | | | | |
| 6-Apr-21 | Feb-Jun | 6 | T02 | SS2057 | 1.41759097 | 103.727969 | N.A | AM | 810 | Bird | Treron vernans | Least Concern | Least Concern | N.A | No | 1 | Seen | Targeted | | | | | |
| 6-Apr-21 | Feb-Jun | 6 | T02 | SS2057 | 1.41759097 | 103.727969 | N.A | AM | 810 | Bird | Acridotheres javanicus | Vulnerable | Not Assessed | N.A | No | 1 | Seen | Targeted | | | | | |
| 6-Apr-21 | Feb-Jun | 6 | T02 | SS2057 | 1.41759097 | 103.727969 | N.A | AM | 810 | Bird | Rhipidura javanica | Least Concern | Least Concern | N.A | No | 1 | Seen | Targeted | | | | | |
| 6-Apr-21 | Feb-Jun | 6 | T02 | SS2058 | 1.41793404 | 103.727101 | N.A | AM | 815 | Bird | Halcyon smyrnensis | Least Concern | Least Concern | N.A | No | 1 | Seen | Targeted | | | | | |
| 6-Apr-21 | Feb-Jun | 6 | T02 | SS2058 | 1.41793404 | 103.727101 | N.A | AM | 815 | Bird | Pycnonotus goiavier | Least Concern | Least Concern | N.A | No | 4 | Heard | Targeted | | | | | |
| 6-Apr-21 | Feb-Jun | 6 | T02 | SS2058 | 1.41793404 | 103.727101 | N.A | AM | 815 | Bird | Treron vernans | Least Concern | Least Concern | N.A | No | 1 | Seen | Targeted | | | | | |

| Date | DataTab | Cycle | Route | Waypoint | Latitude | Longitude | PointBoat | AM/PM | Time | Taxon | Scientific Name | GlobalStatus | NationalStatus | Status | ThreatenedSpecies | Quantity | ObservationType | Method | Photo | FID | PerpendicularDistance | Height | Remarks |
|---|---|---|---|---|---|---|---|---|---|---|---|---|---|---|---|---|---|---|---|---|---|---|---|
| 6-Apr-21 | Feb-Jun | 6 | T02 | SS2058 | 1.41793404 | 103.727101 | N.A | AM | 815 | Bird | Poliolimnas cinereus | Least Concern | Vulnerable | Vulnerable | Yes | 1 | Heard | Targeted | | | | | |
| 6-Apr-21 | Feb-Jun | 6 | T02 | SS2058 | 1.41793404 | 103.727101 | N.A | AM | 815 | Bird | Ardea intermedia | Least Concern | Least Concern | N.A | No | 1 | Seen | Targeted | | | | | |
| 6-Apr-21 | Feb-Jun | 6 | T02 | SS2058 | 1.41793404 | 103.727101 | N.A | AM | 815 | Bird | Spilopelia chinensis | Least Concern | Least Concern | N.A | No | 1 | Seen | Targeted | | | | | |
| 6-Apr-21 | Feb-Jun | 6 | T02 | SS2059 | 1.41801702 | 103.726642 | N.A | AM | 819 | Bird | Psittacula alexandri | Near Threatened | Not Assessed | N.A | No | 2 | Heard | Targeted | | | | | |
| 6-Apr-21 | Feb-Jun | 6 | T02 | SS2059 | 1.41801702 | 103.726642 | N.A | AM | 819 | Bird | Vanellus indicus | Least Concern | Near Threatened | N.A | No | 1 | Heard | Targeted | | | | | |
| 6-Apr-21 | Feb-Jun | 6 | T02 | SS2059 | 1.41801702 | 103.726642 | N.A | AM | 819 | Bird | Anthreptes malacensis | Least Concern | Least Concern | N.A | No | 1 | Heard | Targeted | | | | | |
| 6-Apr-21 | Feb-Jun | 6 | T02 | SS2060 | 1.418632 | 103.726576 | N.A | AM | 822 | Bird | Treron vernans | Least Concern | Least Concern | N.A | No | 1 | Seen | Targeted | | | | | |
| 6-Apr-21 | Feb-Jun | 6 | T02 | SS2060 | 1.418632 | 103.726576 | N.A | AM | 822 | Bird | Geopelia striata | Least Concern | Least Concern | N.A | No | 1 | Seen | Targeted | | | | | |
| 6-Apr-21 | Feb-Jun | 6 | T02 | SS2060 | 1.418632 | 103.726576 | N.A | AM | 824 | Bird | Estrilda astrild | Least Concern | Not Assessed | N.A | No | 1 | Seen | Targeted | | | | | |
| 6-Apr-21 | Feb-Jun | 6 | T02 | SS2061 | 1.41938796 | 103.726541 | N.A | AM | 826 | Bird | Treron vernans | Least Concern | Least Concern | N.A | No | 1 | Seen | Targeted | | | | | |
| 6-Apr-21 | Feb-Jun | 6 | T02 | SS2061 | 1.41938796 | 103.726541 | N.A | AM | 826 | Bird | Lanius cristatus | Least Concern | Vulnerable | Vulnerable | Yes | 1 | Seen | Targeted | | | | | |
| 6-Apr-21 | Feb-Jun | 6 | T02 | SS2061 | 1.41938796 | 103.726541 | N.A | AM | 826 | Bird | Geopelia striata | Least Concern | Least Concern | N.A | No | 1 | Seen | Targeted | | | | | |
| 6-Apr-21 | Feb-Jun | 6 | T02 | SS2062 | 1.420012 | 103.726608 | N.A | AM | 829 | Bird | Amaurornis phoenicurus | Least Concern | Least Concern | N.A | No | 1 | Heard | Targeted | | | | | |
| 6-Apr-21 | Feb-Jun | 6 | T02 | SS2062 | 1.420012 | 103.726608 | N.A | AM | 829 | Bird | Psilopogon haemacephalus | Least Concern | Least Concern | N.A | No | 1 | Heard | Targeted | | | | | |
| 6-Apr-21 | Feb-Jun | 6 | T02 | SS2062 | 1.420012 | 103.726608 | N.A | AM | 829 | Bird | Orthotomus sutorius | Least Concern | Least Concern | N.A | No | 1 | Heard | Targeted | | | | | |
| 6-Apr-21 | Feb-Jun | 6 | T02 | SS2062 | 1.420012 | 103.726608 | N.A | AM | 829 | Bird | Acridotheres javanicus | Vulnerable | Not Assessed | N.A | No | 1 | Seen | Targeted | | | | | |
| 6-Apr-21 | Feb-Jun | 6 | T02 | SS2062 | 1.420012 | 103.726608 | N.A | AM | 829 | Bird | Aplonis panayensis | Least Concern | Least Concern | N.A | No | 1 | Seen | Targeted | | | | | |
| 6-Apr-21 | Feb-Jun | 6 | T02 | SS2062 | 1.420012 | 103.726608 | N.A | AM | 829 | Bird | Psittacula longicauda | Vulnerable | Near Threatened | Vulnerable | Yes | 1 | Seen | Targeted | | | | | |
| 6-Apr-21 | Feb-Jun | 6 | T02 | SS2062 | 1.420012 | 103.726608 | N.A | AM | 832 | Bird | Anthreptes malacensis | Least Concern | Least Concern | N.A | No | 1 | Heard | Targeted | | | | | |
| 6-Apr-21 | Feb-Jun | 6 | T02 | SS2062 | 1.420012 | 103.726608 | N.A | AM | 832 | Bird | Treron vernans | Least Concern | Least Concern | N.A | No | 1 | Seen | Targeted | | | | | |
| 6-Apr-21 | Feb-Jun | 6 | T02 | SS2064 | 1.42046697 | 103.726796 | N.A | AM | 834 | Bird | Acrocephalus orientalis | Least Concern | Vulnerable | Vulnerable | Yes | 1 | Seen | Targeted | | | | | |
| 6-Apr-21 | Feb-Jun | 6 | T02 | SS2064 | 1.42046697 | 103.726796 | N.A | AM | 834 | Bird | Cinnyris jugularis | Least Concern | Least Concern | N.A | No | 1 | Heard | Targeted | | | | | |
| 6-Apr-21 | Feb-Jun | 6 | T02 | SS2064 | 1.42046697 | 103.726796 | N.A | AM | 834 | Bird | Orthotomus atrogularis | Least Concern | Least Concern | N.A | No | 1 | Heard | Targeted | | | | | |
| 6-Apr-21 | Feb-Jun | 6 | T02 | SS2064 | 1.42046697 | 103.726796 | N.A | AM | 836 | Bird | Psittacula alexandri | Near Threatened | Not Assessed | N.A | No | 1 | Heard | Targeted | | | | | |
| 6-Apr-21 | Feb-Jun | 6 | T02 | SS2065 | 1.42071398 | 103.72689 | N.A | AM | 837 | Bird | Rhipidura javanica | Least Concern | Least Concern | N.A | No | 1 | Heard | Targeted | | | | | |
| 6-Apr-21 | Feb-Jun | 6 | T02 | SS2065 | 1.42071398 | 103.72689 | N.A | AM | 837 | Bird | Accipiter gularis | Least Concern | Least Concern | N.A | No | 1 | Seen | Targeted | | | | | |
| 6-Apr-21 | Feb-Jun | 6 | T02 | SS2065 | 1.42071398 | 103.72689 | N.A | AM | 837 | Bird | Psittacula longicauda | Vulnerable | Near Threatened | Vulnerable | Yes | 1 | Seen | Targeted | | | | | |
| 6-Apr-21 | Feb-Jun | 6 | T02 | SS2065 | 1.42071398 | 103.72689 | N.A | AM | 837 | Bird | Pycnonotus jocosus | Least Concern | Not Assessed | N.A | No | 1 | Seen | Targeted | | | | | |
| 7-Apr-21 | Feb-Jun | 7 | T02 | BT1868 | 1.421305 | 103.727857 | N.A | PM | 2122 | Bird | Caprimulgus macrurus | Least Concern | Not Assessed | N.A | No | 1 | Seen | Targeted | | | | | |
| 7-Apr-21 | Feb-Jun | 7 | T02 | BT1870 | 1.420677 | 103.729092 | N.A | PM | 2129 | Bird | Caprimulgus macrurus | Least Concern | Not Assessed | N.A | No | 1 | Seen | Targeted | | | | | |
| 7-Apr-21 | Feb-Jun | 7 | T02 | BT1877 | 1.419223 | 103.729576 | N.A | PM | 2151 | Bird | Caprimulgus macrurus | Least Concern | Not Assessed | N.A | No | 1 | Seen | Targeted | | | | | |
| 7-Apr-21 | Feb-Jun | 7 | T02 | JT1248 | 1.41869201 | 103.729229 | N.A | PM | 2206 | Bird | Treron vernans | Least Concern | Least Concern | N.A | No | 1 | Seen | Targeted | | | | | |

| Date | DataTab | Cycle | Route | Waypoint | Latitude | Longitude | PointBoat | AM/PM | Time | Taxon | Scientific Name | GlobalStatus | NationalStatus | Status | ThreatenedSpecies | Quantity | ObservationType | Method | Photo | FID | PerpendicularDistance | Height | Remarks |
|---|---|---|---|---|---|---|---|---|---|---|---|---|---|---|---|---|---|---|---|---|---|---|---|
| 7-Apr-21 | Feb-Jun | 7 | T02 | JT1251 | 1.41789498 | 103.727153 | N.A | PM | 2220 | Bird | Zosterops simplex | Least Concern | Vulnerable | Vulnerable | Yes | 1 | Seen | Targeted | DSCN0046 Zosterops simplex | | | | |
| 7-Apr-21 | Feb-Jun | 7 | T02 | JT1255 | 1.42023898 | 103.726833 | N.A | PM | 2233 | Bird | Caprimulgus macrurus | Least Concern | Not Assessed | N.A | No | 1 | Seen | Targeted | | | | | |
| 7-Apr-21 | Feb-Jun | 7 | T02 | JT1256 | 1.42069797 | 103.726925 | N.A | PM | 2236 | Bird | Orthotomus ruficeps | Least Concern | Least Concern | N.A | No | 1 | Seen | Targeted | DSCN0047 Orthotomus ruficeps | | | | |
| 7-Apr-21 | Feb-Jun | 7 | T02 | JT1257 | 1.420861 | 103.727017 | N.A | PM | 2238 | Bird | Caprimulgus macrurus | Least Concern | Not Assessed | N.A | No | 1 | Seen | Targeted | | | | | |
| 8-Apr-21 | Feb-Jun | 7 | T03 | SS2070 | 1.41513599 | 103.728628 | N.A | AM | 720 | Bird | Vanellus indicus | Least Concern | Near Threatened | N.A | No | 2 | Seen | Targeted | - | | | | |
| 8-Apr-21 | Feb-Jun | 7 | T03 | SS2070 | 1.41513599 | 103.728628 | N.A | AM | 720 | Bird | Pycnonotus zeylanicus | Critically Endangered | Endangered | Critically Endangered | Yes | 1 | Heard | Targeted | - | | | | |
| 8-Apr-21 | Feb-Jun | 7 | T03 | SS2070 | 1.41513599 | 103.728628 | N.A | AM | 720 | Bird | Acridotheres javanicus | Vulnerable | Not Assessed | N.A | No | 3 | Seen | Targeted | - | | | | |
| 8-Apr-21 | Feb-Jun | 7 | T03 | SS2070 | 1.41513599 | 103.728628 | N.A | AM | 720 | Bird | Aegithina tiphia | Least Concern | Least Concern | N.A | No | 1 | Heard | Targeted | - | | | | |
| 8-Apr-21 | Feb-Jun | 7 | T03 | SS2070 | 1.41513599 | 103.728628 | N.A | AM | 720 | Bird | Copsychus saularis | Least Concern | Vulnerable | Vulnerable | Yes | 1 | Heard | Targeted | - | | | | |
| 8-Apr-21 | Feb-Jun | 7 | T03 | SS2070 | 1.41513599 | 103.728628 | N.A | AM | 720 | Bird | Hirundo tahitica | Least Concern | Least Concern | N.A | No | 1 | Seen | Targeted | - | | | | |
| 8-Apr-21 | Feb-Jun | 7 | T03 | SS2070 | 1.41513599 | 103.728628 | N.A | AM | 720 | Bird | Pandion haliaetus | Least Concern | Least Concern | N.A | No | 1 | Seen | Targeted | - | | | | |
| 8-Apr-21 | Feb-Jun | 7 | T03 | SS2070 | 1.41513599 | 103.728628 | N.A | AM | 720 | Bird | Halcyon smyrnensis | Least Concern | Least Concern | N.A | No | 1 | Seen | Targeted | - | | | | |
| 8-Apr-21 | Feb-Jun | 7 | T03 | SS2070 | 1.41513599 | 103.728628 | N.A | AM | 720 | Bird | Pycnonotus goiavier | Least Concern | Least Concern | N.A | No | 1 | Heard | Targeted | - | | | | |
| 8-Apr-21 | Feb-Jun | 7 | T03 | SS2070 | 1.41513599 | 103.728628 | N.A | AM | 720 | Bird | Aerodramus sp. | N.A | N.A | N.A | N.A | 2 | Seen | Targeted | - | | | | |
| 8-Apr-21 | Feb-Jun | 7 | T03 | SS2070 | 1.41513599 | 103.728628 | N.A | AM | 720 | Bird | Hirundo rustica | Least Concern | Near Threatened | N.A | No | 1 | Seen | Targeted | - | | | | |
| 8-Apr-21 | Feb-Jun | 7 | T03 | SS2071 | 1.41480298 | 103.729214 | N.A | AM | 720 | Bird | Rhipidura javanica | Least Concern | Least Concern | N.A | No | 1 | Heard | Targeted | - | | | | Turtle remains |
| 8-Apr-21 | Feb-Jun | 7 | T03 | SS2072 | 1.41518603 | 103.729741 | N.A | AM | 729 | Bird | Corvus splendens | Least Concern | Not Assessed | N.A | No | 7 | Seen | Targeted | - | | | | |
| 8-Apr-21 | Feb-Jun | 7 | T03 | SS2072 | 1.41518603 | 103.729741 | N.A | AM | 729 | Bird | Ardea intermedia | Least Concern | Least Concern | N.A | No | 1 | Seen | Targeted | - | | | | |
| 8-Apr-21 | Feb-Jun | 7 | T03 | SS2072 | 1.41518603 | 103.729741 | N.A | AM | 729 | Bird | Cacomantis sonneratii | Least Concern | Least Concern | N.A | No | 1 | Heard | Targeted | - | | | | |
| 8-Apr-21 | Feb-Jun | 7 | T03 | SS2072 | 1.41518603 | 103.729741 | N.A | AM | 729 | Bird | Treron vernans | Least Concern | Least Concern | N.A | No | 2 | Seen | Targeted | - | | | | |
| 8-Apr-21 | Feb-Jun | 7 | T03 | SS2072 | 1.41518603 | 103.729741 | N.A | AM | 729 | Bird | Aplonis panayensis | Least Concern | Least Concern | N.A | No | 1 | Seen | Targeted | - | | | | |
| 8-Apr-21 | Feb-Jun | 7 | T03 | SS2072 | 1.41518603 | 103.729741 | N.A | AM | 731 | Bird | Locustella certhiola | N.A | N.A | N.A | N.A | 1 | Heard | Targeted | - | | | | |
| 8-Apr-21 | Feb-Jun | 7 | T03 | SS2073 | 1.41539197 | 103.729988 | N.A | AM | 732 | Bird | Treron vernans | Least Concern | Least Concern | N.A | No | 2 | Seen | Targeted | - | | | | |
| 8-Apr-21 | Feb-Jun | 7 | T03 | SS2073 | 1.41539197 | 103.729988 | N.A | AM | 732 | Bird | Corvus macrorhynchos | Least Concern | Vulnerable | Vulnerable | Yes | 1 | Heard | Targeted | - | | | | |
| 8-Apr-21 | Feb-Jun | 7 | T03 | SS2073 | 1.41539197 | 103.729988 | N.A | AM | 732 | Bird | Orthotomus ruficeps | Least Concern | Least Concern | N.A | No | 1 | Heard | Targeted | - | | | | |
| 8-Apr-21 | Feb-Jun | 7 | T03 | SS2073 | 1.41539197 | 103.729988 | N.A | AM | 732 | Bird | Oriolus chinensis | Least Concern | Least Concern | N.A | No | 1 | Heard | Targeted | - | | | | |
| 8-Apr-21 | Feb-Jun | 7 | T03 | SS2074 | 1.41557797 | 103.73018 | N.A | AM | 734 | Bird | Dinopium javanense | Least Concern | Least Concern | N.A | No | 1 | Heard | Targeted | - | | | | |
| 8-Apr-21 | Feb-Jun | 7 | T03 | SS2074 | 1.41557797 | 103.73018 | N.A | AM | 734 | Bird | Pycnonotus goiavier | Least Concern | Least Concern | N.A | No | 1 | Heard | Targeted | - | | | | |
| 8-Apr-21 | Feb-Jun | 7 | T03 | SS2074 | 1.41557797 | 103.73018 | N.A | AM | 734 | Bird | Locustella certhiola | N.A | N.A | N.A | N.A | 1 | Heard | Targeted | - | | | | |

| Date | DataTab | Cycle | Route | Waypoint | Latitude | Longitude | PointBoat | AM/PM | Time | Taxon | Scientific Name | GlobalStatus | NationalStatus | Status | ThreatenedSpecies | Quantity | ObservationType | Method | Photo | FID | PerpendicularDistance | Height | Remarks |
|---|---|---|---|---|---|---|---|---|---|---|---|---|---|---|---|---|---|---|---|---|---|---|---|
| 8-Apr-21 | Feb-Jun | 7 | T03 | SS2074 | 1.41557797 | 103.73018 | N.A | AM | 734 | Bird | Aplonis panayensis | Least Concern | Least Concern | N.A | No | 4 | Seen | Targeted | - | | | | |
| 8-Apr-21 | Feb-Jun | 7 | T03 | SS2074 | 1.41557797 | 103.73018 | N.A | AM | 734 | Bird | Prinia flaviventris | Least Concern | Near Threatened | N.A | No | 1 | Heard | Targeted | - | | | | |
| 8-Apr-21 | Feb-Jun | 7 | T03 | SS2074 | 1.41557797 | 103.73018 | N.A | AM | 734 | Bird | Ploceus jacksoni | Least Concern | Not Assessed | N.A | No | 3 | Seen | Targeted | - | | | | |
| 8-Apr-21 | Feb-Jun | 7 | T03 | SS2074 | 1.41557797 | 103.73018 | N.A | AM | 734 | Bird | Acrocephalus orientalis | Least Concern | Vulnerable | Vulnerable | Yes | 1 | Heard | Targeted | - | | | | |
| 8-Apr-21 | Feb-Jun | 7 | T03 | SS2074 | 1.41557797 | 103.73018 | N.A | AM | 734 | Bird | Centropus bengalensis | Least Concern | Least Concern | N.A | No | 1 | Heard | Targeted | - | | | | |
| 8-Apr-21 | Feb-Jun | 7 | T03 | SS2074 | 1.41557797 | 103.73018 | N.A | AM | 734 | Bird | Ixobrychus sinensis | Least Concern | Vulnerable | Vulnerable | Yes | 1 | Heard | Targeted | - | | | | |
| 8-Apr-21 | Feb-Jun | 7 | T03 | SS2074 | 1.41557797 | 103.73018 | N.A | AM | 734 | Bird | Pycnonotus goiavier | Least Concern | Least Concern | N.A | No | 1 | Seen | Targeted | - | | | | |
| 8-Apr-21 | Feb-Jun | 7 | T03 | SS2075 | 1.41580797 | 103.730445 | N.A | AM | 739 | Bird | Cisticola juncidis | Least Concern | Vulnerable | Vulnerable | Yes | 1 | Heard | Targeted | - | | | | |
| 8-Apr-21 | Feb-Jun | 7 | T03 | SS2075 | 1.41580797 | 103.730445 | N.A | AM | 739 | Bird | Aegithina tiphia | Least Concern | Least Concern | N.A | No | 1 | Heard | Targeted | - | | | | |
| 8-Apr-21 | Feb-Jun | 7 | T03 | SS2075 | 1.41580797 | 103.730445 | N.A | AM | 739 | Bird | Locustella certhiola | N.A | N.A | N.A | N.A | 1 | Heard | Targeted | - | | | | |
| 8-Apr-21 | Feb-Jun | 7 | T03 | SS2075 | 1.41580797 | 103.730445 | N.A | AM | 739 | Bird | Pycnonotus goiavier | Least Concern | Least Concern | N.A | No | 2 | Seen | Targeted | - | | | | |
| 8-Apr-21 | Feb-Jun | 7 | T03 | SS2075 | 1.41580797 | 103.730445 | N.A | AM | 739 | Bird | Lanius cristatus | Least Concern | Vulnerable | Vulnerable | Yes | 1 | Heard | Targeted | - | | | | |
| 8-Apr-21 | Feb-Jun | 7 | T03 | SS2075 | 1.41580797 | 103.730445 | N.A | AM | 739 | Bird | Treron vernans | Least Concern | Least Concern | N.A | No | 3 | Seen | Targeted | - | | | | |
| 8-Apr-21 | Feb-Jun | 7 | T03 | SS2075 | 1.41580797 | 103.730445 | N.A | AM | 739 | Bird | Ixobrychus sinensis | Least Concern | Vulnerable | Vulnerable | Yes | 1 | Heard | Targeted | - | | | | |
| 8-Apr-21 | Feb-Jun | 7 | T03 | SS2076 | 1.41606697 | 103.730726 | N.A | AM | 743 | Bird | Acrocephalus bistrigiceps | Least Concern | Near Threatened | N.A | No | 2 | Seen | Targeted | - | | | | |
| 8-Apr-21 | Feb-Jun | 7 | T03 | SS2076 | 1.41606697 | 103.730726 | N.A | AM | 743 | Bird | Nisaetus cirrhatus | Least Concern | Vulnerable | Vulnerable | Yes | 1 | Seen | Targeted | - | | | | |
| 8-Apr-21 | Feb-Jun | 7 | T03 | SS2076 | 1.41606697 | 103.730726 | N.A | AM | 743 | Bird | Centropus bengalensis | Least Concern | Least Concern | N.A | No | 1 | Seen | Targeted | - | | | | |
| 8-Apr-21 | Feb-Jun | 7 | T03 | SS2076 | 1.41606697 | 103.730726 | N.A | AM | 744 | Bird | Gallicrex cinerea | Least Concern | Endangered | Endangered | Yes | 1 | Seen | Targeted | - | | | | |
| 8-Apr-21 | Feb-Jun | 7 | T03 | SS2076 | 1.41606697 | 103.730726 | N.A | AM | 744 | Bird | Prinia flaviventris | Least Concern | Near Threatened | N.A | No | 1 | Heard | Targeted | - | | | | |
| 8-Apr-21 | Feb-Jun | 7 | T03 | SS2077 | 1.41649604 | 103.731192 | N.A | AM | 747 | Bird | Aplonis panayensis | Least Concern | Least Concern | N.A | No | 10 | Seen | Targeted | - | | | | |
| 8-Apr-21 | Feb-Jun | 7 | T03 | SS2077 | 1.41649604 | 103.731192 | N.A | AM | 747 | Bird | Oriolus chinensis | Least Concern | Least Concern | N.A | No | 1 | Heard | Targeted | - | | | | |
| 8-Apr-21 | Feb-Jun | 7 | T03 | SS2077 | 1.41649604 | 103.731192 | N.A | AM | 747 | Bird | Acrocephalus bistrigiceps | Least Concern | Near Threatened | N.A | No | 2 | Seen | Targeted | - | | | | |
| 8-Apr-21 | Feb-Jun | 7 | T03 | SS2078 | 1.41677197 | 103.731487 | N.A | AM | 749 | Bird | Locustella certhiola | N.A | N.A | N.A | N.A | 1 | Seen | Targeted | - | | | | |
| 8-Apr-21 | Feb-Jun | 7 | T03 | SS2078 | 1.41677197 | 103.731487 | N.A | AM | 749 | Bird | Treron vernans | Least Concern | Least Concern | N.A | No | 2 | Seen | Targeted | - | | | | |
| 8-Apr-21 | Feb-Jun | 7 | T03 | SS2078 | 1.41677197 | 103.731487 | N.A | AM | 749 | Bird | Acrocephalus orientalis | Least Concern | Vulnerable | Vulnerable | Yes | 1 | Seen | Targeted | - | | | | |
| 8-Apr-21 | Feb-Jun | 7 | T03 | SS2078 | 1.41677197 | 103.731487 | N.A | AM | 749 | Bird | Lonchura punctulata | Least Concern | Least Concern | N.A | No | 2 | Seen | Targeted | - | | | | |
| 8-Apr-21 | Feb-Jun | 7 | T03 | SS2079 | 1.417137 | 103.731887 | N.A | AM | 754 | Bird | Locustella certhiola | N.A | N.A | N.A | N.A | 1 | Heard | Targeted | - | | | | |
| 8-Apr-21 | Feb-Jun | 7 | T03 | SS2079 | 1.417137 | 103.731887 | N.A | AM | 754 | Bird | Chrysophlegma miniaceum | Least Concern | Least Concern | N.A | No | 1 | Heard | Targeted | - | | | | |
| 8-Apr-21 | Feb-Jun | 7 | T03 | SS2079 | 1.417137 | 103.731887 | N.A | AM | 754 | Bird | Acrocephalus orientalis | Least Concern | Vulnerable | Vulnerable | Yes | 1 | Seen | Targeted | - | | | | |
| 8-Apr-21 | Feb-Jun | 7 | T03 | SS2080 | 1.41742903 | 103.732202 | N.A | AM | 757 | Bird | Pycnonotus goiavier | Least Concern | Least Concern | N.A | No | 1 | Seen | Targeted | - | | | | |
| 8-Apr-21 | Feb-Jun | 7 | T03 | SS2080 | 1.41742903 | 103.732202 | N.A | AM | 757 | Bird | Centropus bengalensis | Least Concern | Least Concern | N.A | No | 1 | Seen | Targeted | - | | | | |
| 8-Apr-21 | Feb-Jun | 7 | T03 | SS2080 | 1.41742903 | 103.732202 | N.A | AM | 757 | Bird | Treron vernans | Least Concern | Least Concern | N.A | No | 1 | Seen | Targeted | - | | | | |

| Date | DataTab | Cycle | Route | Waypoint | Latitude | Longitude | PointBoat | AM/PM | Time | Taxon | Scientific Name | GlobalStatus | NationalStatus | Status | ThreatenedSpecies | Quantity | ObservationType | Method | Photo | FID | PerpendicularDistance | Height | Remarks |
|---|---|---|---|---|---|---|---|---|---|---|---|---|---|---|---|---|---|---|---|---|---|---|---|
| 8-Apr-21 | Feb-Jun | 7 | T03 | SS2080 | 1.41742903 | 103.732202 | N.A | AM | 757 | Bird | Acrocephalus orientalis | Least Concern | Vulnerable | Vulnerable | Yes | 1 | Heard | Targeted | - | | | | |
| 8-Apr-21 | Feb-Jun | 7 | T03 | SS2080 | 1.41742903 | 103.732202 | N.A | AM | 757 | Bird | Haliaeetus leucogaster | Least Concern | Least Concern | N.A | No | 1 | Heard | Targeted | - | | | | Seen perching on the tower |
| 8-Apr-21 | Feb-Jun | 7 | T03 | SS2080 | 1.41742903 | 103.732202 | N.A | AM | 757 | Bird | Aegithina tiphia | Least Concern | Least Concern | N.A | No | 1 | Heard | Targeted | - | | | | |
| 8-Apr-21 | Feb-Jun | 7 | T03 | SS2080 | 1.41742903 | 103.732202 | N.A | AM | 757 | Bird | Rhipidura javanica | Least Concern | Least Concern | N.A | No | 1 | Heard | Targeted | - | | | | |
| 8-Apr-21 | Feb-Jun | 7 | T03 | SS2080 | 1.41742903 | 103.732202 | N.A | AM | 802 | Bird | Treron vernans | Least Concern | Least Concern | N.A | No | 3 | Seen | Targeted | - | | | | |
| 8-Apr-21 | Feb-Jun | 7 | T03 | SS2080 | 1.41742903 | 103.732202 | N.A | AM | 802 | Bird | Orthotomus ruficeps | Least Concern | Least Concern | N.A | No | 1 | Heard | Targeted | - | | | | |
| 8-Apr-21 | Feb-Jun | 7 | T03 | SS2081 | 1.41796899 | 103.732795 | N.A | AM | 803 | Bird | Prinia flaviventris | Least Concern | Near Threatened | N.A | No | 1 | Heard | Targeted | - | | | | |
| 8-Apr-21 | Feb-Jun | 7 | T03 | SS2082 | 1.41826403 | 103.733112 | N.A | AM | 806 | Bird | Dinopium javanense | Least Concern | Least Concern | N.A | No | 1 | Heard | Targeted | - | | | | |
| 8-Apr-21 | Feb-Jun | 7 | T03 | SS2082 | 1.41826403 | 103.733112 | N.A | AM | 806 | Bird | Orthotomus sutorius | Least Concern | Least Concern | N.A | No | 1 | Heard | Targeted | - | | | | |
| 8-Apr-21 | Feb-Jun | 7 | T03 | SS2082 | 1.41826403 | 103.733112 | N.A | AM | 806 | Bird | Locustella certhiola | N.A | N.A | N.A | N.A | 1 | Heard | Targeted | - | | | | |
| 8-Apr-21 | Feb-Jun | 7 | T03 | SS2083 | 1.41859696 | 103.733462 | N.A | AM | 809 | Bird | Pycnonotus goiavier | Least Concern | Least Concern | N.A | No | 1 | Heard | Targeted | - | | | | |
| 8-Apr-21 | Feb-Jun | 7 | T03 | SS2083 | 1.41859696 | 103.733462 | N.A | AM | 809 | Bird | Acrocephalus orientalis | Least Concern | Vulnerable | Vulnerable | Yes | 1 | Seen | Targeted | - | | | | |
| 8-Apr-21 | Feb-Jun | 7 | T03 | SS2083 | 1.41859696 | 103.733462 | N.A | AM | 809 | Bird | Malacocincla abbotti | Least Concern | Least Concern | N.A | No | 1 | Heard | Targeted | - | | | | |
| 8-Apr-21 | Feb-Jun | 7 | T03 | SS2083 | 1.41859696 | 103.733462 | N.A | AM | 809 | Bird | Oriolus chinensis | Least Concern | Least Concern | N.A | No | 2 | Seen | Targeted | - | | | | |
| 8-Apr-21 | Feb-Jun | 7 | T03 | SS2083 | 1.41859696 | 103.733462 | N.A | AM | 809 | Bird | Acrocephalus bistrigiceps | Least Concern | Near Threatened | N.A | No | 1 | Seen | Targeted | - | | | | |
| 8-Apr-21 | Feb-Jun | 7 | T03 | SS2083 | 1.41859696 | 103.733462 | N.A | AM | 809 | Bird | Aplonis panayensis | Least Concern | Least Concern | N.A | No | 4 | Seen | Targeted | - | | | | |
| 8-Apr-21 | Feb-Jun | 7 | T03 | SS2083 | 1.41859696 | 103.733462 | N.A | AM | 812 | Bird | Aegithina tiphia | Least Concern | Least Concern | N.A | No | 1 | Heard | Targeted | - | | | | |
| 8-Apr-21 | Feb-Jun | 7 | T03 | SS2083 | 1.41859696 | 103.733462 | N.A | AM | 812 | Bird | Orthotomus ruficeps | Least Concern | Least Concern | N.A | No | 1 | Heard | Targeted | - | | | | |
| 8-Apr-21 | Feb-Jun | 7 | T03 | SS2083 | 1.41859696 | 103.733462 | N.A | AM | 812 | Bird | Rhipidura javanica | Least Concern | Least Concern | N.A | No | 1 | Heard | Targeted | - | | | | |
| 8-Apr-21 | Feb-Jun | 7 | T03 | SS2084 | 1.41896199 | 103.733856 | N.A | AM | 815 | Bird | Halcyon smyrnensis | Least Concern | Least Concern | N.A | No | 1 | Seen | Targeted | - | | | | |
| 8-Apr-21 | Feb-Jun | 7 | T03 | SS2084 | 1.41896199 | 103.733856 | N.A | AM | 815 | Bird | Ardea intermedia | Least Concern | Least Concern | N.A | No | 1 | Seen | Targeted | - | | | | Flying over reservior |
| 8-Apr-21 | Feb-Jun | 7 | T03 | SS2084 | 1.41896199 | 103.733856 | N.A | AM | 815 | Bird | Ardea cinerea | Least Concern | Least Concern | N.A | No | 1 | Seen | Targeted | - | | | | Flying alone/over reservior |
| 8-Apr-21 | Feb-Jun | 7 | T03 | SS2084 | 1.41896199 | 103.733856 | N.A | AM | 815 | Bird | Centropus bengalensis | Least Concern | Least Concern | N.A | No | 1 | Seen | Targeted | - | | | | |
| 8-Apr-21 | Feb-Jun | 7 | T03 | SS2084 | 1.41896199 | 103.733856 | N.A | AM | 815 | Bird | Treron vernans | Least Concern | Least Concern | N.A | No | 1 | Seen | Targeted | - | | | | |
| 8-Apr-21 | Feb-Jun | 7 | T03 | SS2085 | 1.41950003 | 103.73443 | N.A | AM | 818 | Bird | Anthus rufulus | Least Concern | Least Concern | N.A | No | 1 | Heard | Targeted | - | | | | |
| 8-Apr-21 | Feb-Jun | 7 | T03 | SS2085 | 1.41950003 | 103.73443 | N.A | AM | 818 | Bird | Psittacula longicauda | Vulnerable | Near Threatened | Vulnerable | Yes | 5 | Seen | Targeted | - | | | | |
| 8-Apr-21 | Feb-Jun | 7 | T03 | SS2085 | 1.41950003 | 103.73443 | N.A | AM | 818 | Bird | Locustella certhiola | N.A | N.A | N.A | N.A | 1 | Heard | Targeted | - | | | | |
| 8-Apr-21 | Feb-Jun | 7 | T03 | SS2085 | 1.41950003 | 103.73443 | N.A | AM | 818 | Bird | Pycnonotus goiavier | Least Concern | Least Concern | N.A | No | 5 | Seen | Targeted | - | | | | |
| 8-Apr-21 | Feb-Jun | 7 | T03 | SS2086 | 1.41984704 | 103.734808 | N.A | AM | 822 | Bird | Vanellus indicus | Least Concern | Near Threatened | N.A | No | 2 | Seen | Targeted | - | | | | |
| 8-Apr-21 | Feb-Jun | 7 | T03 | SS2086 | 1.41984704 | 103.734808 | N.A | AM | 822 | Bird | Anthreptes malacensis | Least Concern | Least Concern | N.A | No | 1 | Heard | Targeted | - | | | | |
| 8-Apr-21 | Feb-Jun | 7 | T03 | SS2088 | 1.42141798 | 103.736033 | N.A | AM | 826 | Bird | Falco peregrinus | Least Concern | Least Concern | N.A | No | 1 | Seen | Targeted | - | | | | |
| 8-Apr-21 | Feb-Jun | 7 | T03 | SS2088 | 1.42141798 | 103.736033 | N.A | AM | 826 | Bird | Orthotomus ruficeps | Least Concern | Least Concern | N.A | No | 1 | Heard | Targeted | - | | | | |

| Date | DataTab | Cycle | Route | Waypoint | Latitude | Longitude | PointBoat | AM/PM | Time | Taxon | Scientific Name | GlobalStatus | NationalStatus | Status | ThreatenedSpecies | Quantity | ObservationType | Method | Photo | FID | PerpendicularDistance | Height | Remarks |
|---|---|---|---|---|---|---|---|---|---|---|---|---|---|---|---|---|---|---|---|---|---|---|---|
| 8-Apr-21 | Feb-Jun | 7 | T03 | SS2088 | 1.42141798 | 103.736033 | N.A | AM | 830 | Bird | Ardea purpurea | Least Concern | Endangered | Endangered | Yes | 2 | Seen | Targeted | - | | | | |
| 8-Apr-21 | Feb-Jun | 7 | T03 | SS2088 | 1.42141798 | 103.736033 | N.A | AM | 830 | Bird | Vanellus indicus | Least Concern | Near Threatened | N.A | No | 2 | Seen | Targeted | - | | | | |
| 8-Apr-21 | Feb-Jun | 7 | T03 | SS2088 | 1.42141798 | 103.736033 | N.A | AM | 830 | Bird | Amaurornis phoenicurus | Least Concern | Least Concern | N.A | No | 1 | Seen | Targeted | - | | | | |
| 8-Apr-21 | Feb-Jun | 7 | T03 | SS2088 | 1.42141798 | 103.736033 | N.A | AM | 830 | Bird | Egretta garzetta | Least Concern | Least Concern | N.A | No | 1 | Seen | Targeted | - | | | | |
| 8-Apr-21 | Feb-Jun | 7 | T03 | SS2088 | 1.42141798 | 103.736033 | N.A | AM | 830 | Bird | Ardea intermedia | Least Concern | Least Concern | N.A | No | 1 | Seen | Targeted | - | | | | |
| 8-Apr-21 | Feb-Jun | 7 | T03 | SS2088 | 1.42141798 | 103.736033 | N.A | AM | 830 | Bird | Spilopelia chinensis | Least Concern | Least Concern | N.A | No | 1 | Heard | Targeted | - | | | | |
| 8-Apr-21 | Feb-Jun | 7 | T03 | SS2088 | 1.42141798 | 103.736033 | N.A | AM | 835 | Bird | Locustella certhiola | N.A | N.A | N.A | N.A | 1 | Heard | Targeted | - | | | | |
| 8-Apr-21 | Feb-Jun | 7 | T03 | SS2088 | 1.42141798 | 103.736033 | N.A | AM | 838 | Bird | Picus vittatus | Least Concern | Least Concern | N.A | No | 1 | Heard | Targeted | - | | | | |
| 8-Apr-21 | Feb-Jun | 7 | T03 | SS2089 | 1.41835297 | 103.733201 | N.A | AM | 851 | Bird | Ploceus philippinus | Least Concern | Vulnerable | Vulnerable | Yes | 1 | Seen | Targeted | - | | | | |
| 9-Apr-21 | Feb-Jun | 4 | N.A | J1261 | 1.42463897 | 103.737234 | N.A | AM | 830 | Bird | Ardea sp. | N.A | N.A | N.A | N.A | 1 | Seen | Targeted | | 70 | | | FID=70m |
| 9-Apr-21 | Feb-Jun | 4 | N.A | J1262 | 1.42591202 | 103.737487 | N.A | AM | 830 | Bird | Ardea intermedia | Least Concern | Least Concern | N.A | No | 1 | Seen | Targeted | | 40 | | | FID=40m |
| 10-Apr-21 | Feb-Jun | 7 | T04 | SS2115 | 1.42305203 | 103.743429 | N.A | AM | 1147 | Bird | Haliastur indus | Least Concern | Least Concern | N.A | No | 1 | Seen | Incidental | - | | | | |
| 13-Apr-21 | Feb-Jun | 7 | T04 | ZH107 | 1.42458701 | 103.74481 | N.A | PM | 2115 | Bird | Otus lempiji | Least Concern | Least Concern | N.A | No | 1 | Heard | Targeted | | | | | |
| 13-Apr-21 | Feb-Jun | 7 | T04 | ZH112 | 1.42535102 | 103.745247 | N.A | PM | 2129 | Bird | Rallina fasciata | Least Concern | Near Threatened | N.A | No | 1 | Heard | Targeted | | | | | |
| 13-Apr-21 | Feb-Jun | 7 | T04 | ZH120 | 1.42696001 | 103.745659 | N.A | PM | 2153 | Bird | Unidentified bird | N.A | N.A | N.A | N.A | 1 | Seen | Targeted | BT553-554 | | | | |
| 13-Apr-21 | Feb-Jun | 7 | T04 | ZH87 | 1.42212499 | 103.742392 | N.A | PM | 2012 | Bird | Rallina fasciata | Least Concern | Near Threatened | N.A | No | 1 | Heard | Targeted | | | | | |
| 14-Apr-21 | Feb-Jun | 7 | T02 | HB2478 | 1.41932 | 103.72856 | N.A | AM | 838 | Bird | Treron vernans | Least Concern | Least Concern | N.A | No | 4 | Seen | Targeted | | | | | on ficus tree. Near hide, previous waypoint based on track |
| 14-Apr-21 | Feb-Jun | 7 | T02 | HB2478 | 1.41932 | 103.72856 | N.A | AM | 838 | Bird | Pycnonotus goiavier | Least Concern | Least Concern | N.A | No | 4 | Seen | Targeted | | | | | Near hide, previous waypoint based on track |
| 14-Apr-21 | Feb-Jun | 7 | T02 | HB2478 | 1.41932 | 103.72856 | N.A | AM | 838 | Bird | Acrocephalus bistrigiceps | Least Concern | Near Threatened | N.A | No | 2 | Heard | Targeted | | | | | Near hide, previous waypoint based on track |
| 14-Apr-21 | Feb-Jun | 7 | T02 | HB2478 | 1.41932 | 103.72856 | N.A | AM | 838 | Bird | Malacocincla abbotti | Least Concern | Least Concern | N.A | No | 1 | Heard | Targeted | | | | | Near hide, previous waypoint based on track |
| 14-Apr-21 | Feb-Jun | 7 | T02 | HB2552 | 1.42133198 | 103.727479 | N.A | AM | 720 | Bird | Eudynamys scolopaceus | Least Concern | Least Concern | N.A | No | 1 | Heard | Targeted | | | | | |
| 14-Apr-21 | Feb-Jun | 7 | T02 | HB2552 | 1.42133198 | 103.727479 | N.A | AM | 720 | Bird | Pycnonotus goiavier | Least Concern | Least Concern | N.A | No | 1 | Seen | Targeted | | | | | |
| 14-Apr-21 | Feb-Jun | 7 | T02 | HB2552 | 1.42133198 | 103.727479 | N.A | AM | 720 | Bird | Acrocephalus orientalis | Least Concern | Vulnerable | Vulnerable | Yes | 1 | Heard | Targeted | | | | | |
| 14-Apr-21 | Feb-Jun | 7 | T02 | HB2552 | 1.42133198 | 103.727479 | N.A | AM | 720 | Bird | Rhipidura javanica | Least Concern | Least Concern | N.A | No | 1 | Heard | Targeted | | | | | |
| 14-Apr-21 | Feb-Jun | 7 | T02 | HB2552 | 1.42133198 | 103.727479 | N.A | AM | 720 | Bird | Amaurornis phoenicurus | Least Concern | Least Concern | N.A | No | 1 | Seen | Targeted | | | | | |
| 14-Apr-21 | Feb-Jun | 7 | T02 | HB2552 | 1.42133198 | 103.727479 | N.A | AM | 720 | Bird | Ardea intermedia | Least Concern | Least Concern | N.A | No | 1 | Seen | Targeted | | | | | |
| 14-Apr-21 | Feb-Jun | 7 | T02 | HB2552 | 1.42133198 | 103.727479 | N.A | AM | 720 | Bird | Aerodramus sp. | N.A | N.A | N.A | N.A | 1 | Seen | Targeted | | | | | |
| 14-Apr-21 | Feb-Jun | 7 | T02 | HB2552 | 1.42133198 | 103.727479 | N.A | AM | 720 | Bird | Acridotheres javanicus | Vulnerable | Not Assessed | N.A | No | 2 | Seen | Targeted | | | | | |

| Date | DataTab | Cycle | Route | Waypoint | Latitude | Longitude | PointBoat | AM/PM | Time | Taxon | Scientific Name | GlobalStatus | NationalStatus | Status | ThreatenedSpecies | Quantity | ObservationType | Method | Photo | FID | PerpendicularDistance | Height | Remarks |
|---|---|---|---|---|---|---|---|---|---|---|---|---|---|---|---|---|---|---|---|---|---|---|---|
| 14-Apr-21 | Feb-Jun | 7 | T02 | HB2552 | 1.42133198 | 103.727479 | N.A | AM | 720 | Bird | Orthotomus ruficeps | Least Concern | Least Concern | N.A | No | 1 | Heard | Targeted | | | | | |
| 14-Apr-21 | Feb-Jun | 7 | T02 | HB2552 | 1.42133198 | 103.727479 | N.A | AM | 720 | Bird | Psilopogon lineatus | Least Concern | Not Assessed | N.A | No | 1 | Heard | Targeted | | | | | |
| 14-Apr-21 | Feb-Jun | 7 | T02 | HB2552 | 1.42133198 | 103.727479 | N.A | AM | 720 | Bird | Aegithina tiphia | Least Concern | Least Concern | N.A | No | 1 | Heard | Targeted | | | | | |
| 14-Apr-21 | Feb-Jun | 7 | T02 | HB2552 | 1.42133198 | 103.727479 | N.A | AM | 720 | Bird | Amaurornis phoenicurus | Least Concern | Least Concern | N.A | No | 1 | Heard | Targeted | | | | | |
| 14-Apr-21 | Feb-Jun | 7 | T02 | HB2552 | 1.42133198 | 103.727479 | N.A | AM | 720 | Bird | Garrulax leucolophus | Least Concern | Not Assessed | N.A | No | 1 | Heard | Targeted | | | | | |
| 14-Apr-21 | Feb-Jun | 7 | T02 | HB2553 | 1.421163 | 103.727235 | N.A | AM | 725 | Bird | Treron vernans | Least Concern | Least Concern | N.A | No | 1 | Seen | Targeted | | | | | |
| 14-Apr-21 | Feb-Jun | 7 | T02 | HB2553 | 1.421163 | 103.727235 | N.A | AM | 725 | Bird | Merops viridis | Least Concern | Least Concern | N.A | No | 1 | Heard | Targeted | | | | | |
| 14-Apr-21 | Feb-Jun | 7 | T02 | HB2553 | 1.421163 | 103.727235 | N.A | AM | 725 | Bird | Rhipidura javanica | Least Concern | Least Concern | N.A | No | 1 | Seen | Targeted | | | | | |
| 14-Apr-21 | Feb-Jun | 7 | T02 | HB2553 | 1.421163 | 103.727235 | N.A | AM | 725 | Bird | Copsychus saularis | Least Concern | Vulnerable | Vulnerable | Yes | 1 | Seen | Targeted | | | | | |
| 14-Apr-21 | Feb-Jun | 7 | T02 | HB2553 | 1.421163 | 103.727235 | N.A | AM | 725 | Bird | Oriolus chinensis | Least Concern | Least Concern | N.A | No | 1 | Heard | Targeted | | | | | |
| 14-Apr-21 | Feb-Jun | 7 | T02 | HB2553 | 1.421163 | 103.727235 | N.A | AM | 725 | Bird | Mixornis gularis | Least Concern | Least Concern | N.A | No | 2 | Heard | Targeted | | | | | |
| 14-Apr-21 | Feb-Jun | 7 | T02 | HB2553 | 1.421163 | 103.727235 | N.A | AM | 725 | Bird | Picus vittatus | Least Concern | Least Concern | N.A | No | 1 | Seen | Targeted | | | | | |
| 14-Apr-21 | Feb-Jun | 7 | T02 | HB2553 | 1.421163 | 103.727235 | N.A | AM | 725 | Bird | Locustella certhiola | N.A | N.A | N.A | N.A | 1 | Heard | Targeted | | | | | |
| 14-Apr-21 | Feb-Jun | 7 | T02 | HB2554 | 1.42091104 | 103.726965 | N.A | AM | 730 | Bird | Aegithina tiphia | Least Concern | Least Concern | N.A | No | 2 | Heard | Targeted | | | | | |
| 14-Apr-21 | Feb-Jun | 7 | T02 | HB2554 | 1.42091104 | 103.726965 | N.A | AM | 730 | Bird | Pycnonotus jocosus | Least Concern | Not Assessed | N.A | No | 1 | Seen | Targeted | | | | | |
| 14-Apr-21 | Feb-Jun | 7 | T02 | HB2554 | 1.42091104 | 103.726965 | N.A | AM | 730 | Bird | Acrocephalus orientalis | Least Concern | Vulnerable | Vulnerable | Yes | 2 | Heard | Targeted | | | | | |
| 14-Apr-21 | Feb-Jun | 7 | T02 | HB2554 | 1.42091104 | 103.726965 | N.A | AM | 730 | Bird | Acridotheres javanicus | Vulnerable | Not Assessed | N.A | No | 5 | Seen | Targeted | | | | | |
| 14-Apr-21 | Feb-Jun | 7 | T02 | HB2554 | 1.42091104 | 103.726965 | N.A | AM | 730 | Bird | Treron vernans | Least Concern | Least Concern | N.A | No | 1 | Heard | Targeted | | | | | |
| 14-Apr-21 | Feb-Jun | 7 | T02 | HB2554 | 1.42091104 | 103.726965 | N.A | AM | 730 | Bird | Orthotomus sutorius | Least Concern | Least Concern | N.A | No | 1 | Heard | Targeted | | | | | |
| 14-Apr-21 | Feb-Jun | 7 | T02 | HB2554 | 1.42091104 | 103.726965 | N.A | AM | 730 | Bird | Ploceus jacksoni | Least Concern | Not Assessed | N.A | No | 1 | Seen | Targeted | | | | | male |
| 14-Apr-21 | Feb-Jun | 7 | T02 | HB2554 | 1.42091104 | 103.726965 | N.A | AM | 730 | Bird | Acrocephalus orientalis | Least Concern | Vulnerable | Vulnerable | Yes | 1 | Seen | Targeted | | | | | |
| 14-Apr-21 | Feb-Jun | 7 | T02 | HB2554 | 1.42091104 | 103.726965 | N.A | AM | 730 | Bird | Pycnonotus goiavier | Least Concern | Least Concern | N.A | No | 2 | Seen | Targeted | | | | | |
| 14-Apr-21 | Feb-Jun | 7 | T02 | HB2554 | 1.42091104 | 103.726965 | N.A | AM | 730 | Bird | Oriolus chinensis | Least Concern | Least Concern | N.A | No | 1 | Seen | Targeted | | | | | |
| 14-Apr-21 | Feb-Jun | 7 | T02 | HB2554 | 1.42091104 | 103.726965 | N.A | AM | 730 | Bird | Aerodramus sp. | N.A | N.A | N.A | N.A | 2 | Seen | Targeted | | | | | |
| 14-Apr-21 | Feb-Jun | 7 | T02 | HB2555 | 1.42067903 | 103.726736 | N.A | AM | 735 | Bird | Anthreptes malacensis | Least Concern | Least Concern | N.A | No | 1 | Seen | Targeted | | | | | |
| 14-Apr-21 | Feb-Jun | 7 | T02 | HB2555 | 1.42067903 | 103.726736 | N.A | AM | 735 | Bird | Merops viridis | Least Concern | Least Concern | N.A | No | 1 | Seen | Targeted | | | | | |
| 14-Apr-21 | Feb-Jun | 7 | T02 | HB2555 | 1.42067903 | 103.726736 | N.A | AM | 735 | Bird | Psilopogon haemacephalus | Least Concern | Least Concern | N.A | No | 1 | Heard | Targeted | | | | | |
| 14-Apr-21 | Feb-Jun | 7 | T02 | HB2555 | 1.42067903 | 103.726736 | N.A | AM | 735 | Bird | Zosterops simplex | Least Concern | Vulnerable | Vulnerable | Yes | 2 | Heard | Targeted | | | | | |
| 14-Apr-21 | Feb-Jun | 7 | T02 | HB2555 | 1.42067903 | 103.726736 | N.A | AM | 735 | Bird | Treron vernans | Least Concern | Least Concern | N.A | No | 1 | Seen | Targeted | | | | | |
| 14-Apr-21 | Feb-Jun | 7 | T02 | HB2555 | 1.42067903 | 103.726736 | N.A | AM | 735 | Bird | Spilopelia chinensis | Least Concern | Least Concern | N.A | No | 1 | Heard | Targeted | | | | | |
| 14-Apr-21 | Feb-Jun | 7 | T02 | HB2555 | 1.42067903 | 103.726736 | N.A | AM | 735 | Bird | Orthotomus ruficeps | Least Concern | Least Concern | N.A | No | 1 | Heard | Targeted | | | | | |
| 14-Apr-21 | Feb-Jun | 7 | T02 | HB2556 | 1.42025499 | 103.726815 | N.A | AM | 740 | Bird | Treron vernans | Least Concern | Least Concern | N.A | No | 2 | Seen | Targeted | | | | | |

| Date | DataTab | Cycle | Route | Waypoint | Latitude | Longitude | PointBoat | AM/PM | Time | Taxon | Scientific Name | GlobalStatus | NationalStatus | Status | ThreatenedSpecies | Quantity | ObservationType | Method | Photo | FID | PerpendicularDistance | Height | Remarks |
|---|---|---|---|---|---|---|---|---|---|---|---|---|---|---|---|---|---|---|---|---|---|---|---|
| 14-Apr-21 | Feb-Jun | 7 | T02 | HB2556 | 1.42025499 | 103.726815 | N.A | AM | 740 | Bird | Pycnonotus goiavier | Least Concern | Least Concern | N.A | No | 4 | Seen | Targeted | | | | | |
| 14-Apr-21 | Feb-Jun | 7 | T02 | HB2556 | 1.42025499 | 103.726815 | N.A | AM | 740 | Bird | Psilopogon lineatus | Least Concern | Not Assessed | N.A | No | 1 | Seen | Targeted | | | | | |
| 14-Apr-21 | Feb-Jun | 7 | T02 | HB2556 | 1.42025499 | 103.726815 | N.A | AM | 740 | Bird | Acrocephalus orientalis | Least Concern | Vulnerable | Vulnerable | Yes | 1 | Heard | Targeted | | | | | |
| 14-Apr-21 | Feb-Jun | 7 | T02 | HB2557 | 1.41997201 | 103.726585 | N.A | AM | 744 | Bird | Ardea purpurea | Least Concern | Endangered | Endangered | Yes | 1 | Seen | Targeted | | | | | |
| 14-Apr-21 | Feb-Jun | 7 | T02 | HB2557 | 1.41997201 | 103.726585 | N.A | AM | 744 | Bird | Vanellus indicus | Least Concern | Near Threatened | N.A | No | 2 | Seen | Targeted | | | | | |
| 14-Apr-21 | Feb-Jun | 7 | T02 | HB2557 | 1.41997201 | 103.726585 | N.A | AM | 744 | Bird | Amaurornis phoenicurus | Least Concern | Least Concern | N.A | No | 3 | Seen | Targeted | | | | | |
| 14-Apr-21 | Feb-Jun | 7 | T02 | HB2557 | 1.41997201 | 103.726585 | N.A | AM | 744 | Bird | Ardea intermedia | Least Concern | Least Concern | N.A | No | 1 | Seen | Targeted | | | | | |
| 14-Apr-21 | Feb-Jun | 7 | T02 | HB2557 | 1.41997201 | 103.726585 | N.A | AM | 744 | Bird | Prinia flaviventris | Least Concern | Near Threatened | N.A | No | 2 | Heard | Targeted | | | | | |
| 14-Apr-21 | Feb-Jun | 7 | T02 | HB2557 | 1.41997201 | 103.726585 | N.A | AM | 744 | Bird | Acrocephalus bistrigiceps | Least Concern | Near Threatened | N.A | No | 2 | Seen | Targeted | | | | | |
| 14-Apr-21 | Feb-Jun | 7 | T02 | HB2557 | 1.41997201 | 103.726585 | N.A | AM | 744 | Bird | Acrocephalus orientalis | Least Concern | Vulnerable | Vulnerable | Yes | 1 | Seen | Targeted | | | | | |
| 14-Apr-21 | Feb-Jun | 7 | T02 | HB2557 | 1.41997201 | 103.726585 | N.A | AM | 744 | Bird | Estrilda astrild | Least Concern | Not Assessed | N.A | No | 1 | Seen | Targeted | | | | | |
| 14-Apr-21 | Feb-Jun | 7 | T02 | HB2557 | 1.41997201 | 103.726585 | N.A | AM | 744 | Bird | Locustella certhiola | N.A | N.A | N.A | N.A | 4 | Heard | Targeted | | | | | |
| 14-Apr-21 | Feb-Jun | 7 | T02 | HB2557 | 1.41997201 | 103.726585 | N.A | AM | 744 | Bird | Egretta garzetta | Least Concern | Least Concern | N.A | No | 1 | Seen | Targeted | | | | | |
| 14-Apr-21 | Feb-Jun | 7 | T02 | HB2558 | 1.41897499 | 103.726601 | N.A | AM | 758 | Bird | Halcyon smyrnensis | Least Concern | Least Concern | N.A | No | 1 | Seen | Targeted | | | | | |
| 14-Apr-21 | Feb-Jun | 7 | T02 | HB2558 | 1.41897499 | 103.726601 | N.A | AM | 758 | Bird | Treron vernans | Least Concern | Least Concern | N.A | No | 3 | Seen | Targeted | | | | | |
| 14-Apr-21 | Feb-Jun | 7 | T02 | HB2558 | 1.41897499 | 103.726601 | N.A | AM | 758 | Bird | Locustella certhiola | N.A | N.A | N.A | N.A | 1 | Heard | Targeted | | | | | |
| 14-Apr-21 | Feb-Jun | 7 | T02 | HB2558 | 1.41897499 | 103.726601 | N.A | AM | 758 | Bird | Merops viridis | Least Concern | Least Concern | N.A | No | 1 | Seen | Targeted | | | | | |
| 14-Apr-21 | Feb-Jun | 7 | T02 | HB2560 | 1.41847903 | 103.726648 | N.A | AM | 803 | Bird | Aplonis panayensis | Least Concern | Least Concern | N.A | No | 2 | Heard | Targeted | | | | | |
| 14-Apr-21 | Feb-Jun | 7 | T02 | HB2560 | 1.41847903 | 103.726648 | N.A | AM | 803 | Bird | Treron vernans | Least Concern | Least Concern | N.A | No | 2 | Seen | Targeted | | | | | |
| 14-Apr-21 | Feb-Jun | 7 | T02 | HB2560 | 1.41847903 | 103.726648 | N.A | AM | 803 | Bird | Spilopelia chinensis | Least Concern | Least Concern | N.A | No | 1 | Heard | Targeted | | | | | |
| 14-Apr-21 | Feb-Jun | 7 | T02 | HB2560 | 1.41847903 | 103.726648 | N.A | AM | 803 | Bird | Oriolus chinensis | Least Concern | Least Concern | N.A | No | 1 | Heard | Targeted | | | | | |
| 14-Apr-21 | Feb-Jun | 7 | T02 | HB2560 | 1.41847903 | 103.726648 | N.A | AM | 803 | Bird | Psittacula sp. | N.A | N.A | N.A | N.A | 2 | Heard | Targeted | | | | | |
| 14-Apr-21 | Feb-Jun | 7 | T02 | HB2560 | 1.41847903 | 103.726648 | N.A | AM | 803 | Bird | Corvus macrorhynchos | Least Concern | Vulnerable | Vulnerable | Yes | 1 | Seen | Targeted | | | | | |
| 14-Apr-21 | Feb-Jun | 7 | T02 | HB2560a | 1.1418 | 103.72683 | N.A | AM | 805 | Bird | Acrocephalus orientalis | Least Concern | Vulnerable | Vulnerable | Yes | 1 | Heard | Targeted | | | | | Based on track |
| 14-Apr-21 | Feb-Jun | 7 | T02 | HB2560a | 1.1418 | 103.72683 | N.A | AM | 805 | Bird | Pycnonotus goiavier | Least Concern | Least Concern | N.A | No | 3 | Seen | Targeted | | | | | Based on track |
| 14-Apr-21 | Feb-Jun | 7 | T02 | HB2560a | 1.1418 | 103.72683 | N.A | AM | 805 | Bird | Treron vernans | Least Concern | Least Concern | N.A | No | 2 | Seen | Targeted | | | | | Based on track |
| 14-Apr-21 | Feb-Jun | 7 | T02 | HB2560a | 1.1418 | 103.72683 | N.A | AM | 805 | Bird | Aerodramus sp. | N.A | N.A | N.A | N.A | 5 | Seen | Targeted | | | | | Based on track |
| 14-Apr-21 | Feb-Jun | 7 | T02 | HB2560a | 1.1418 | 103.72683 | N.A | AM | 805 | Bird | Lanius cristatus | Least Concern | Vulnerable | Vulnerable | Yes | 1 | Seen | Targeted | | | | | Based on track |
| 14-Apr-21 | Feb-Jun | 7 | T02 | HB2560a | 1.1418 | 103.72683 | N.A | AM | 805 | Bird | Aegithina tiphia | Least Concern | Least Concern | N.A | No | 1 | Heard | Targeted | | | | | Based on track |
| 14-Apr-21 | Feb-Jun | 7 | T02 | HB2560a | 1.1418 | 103.72683 | N.A | AM | 805 | Bird | Centropus bengalensis | Least Concern | Least Concern | N.A | No | 1 | Seen | Targeted | | | | | Based on track |
| 14-Apr-21 | Feb-Jun | 7 | T02 | HB2560a | 1.1418 | 103.72683 | N.A | AM | 805 | Bird | Acrocephalus bistrigiceps | Least Concern | Near Threatened | N.A | No | 1 | Heard | Targeted | | | | | Based on track |
| 14-Apr-21 | Feb-Jun | 7 | T02 | HB2561 | 1.41791602 | 103.727073 | N.A | AM | 807 | Bird | Cacomantis sonneratii | Least Concern | Least Concern | N.A | No | 1 | Heard | Targeted | | | | | Quite far |

| Date | DataTab | Cycle | Route | Waypoint | Latitude | Longitude | PointBoat | AM/PM | Time | Taxon | Scientific Name | GlobalStatus | NationalStatus | Status | ThreatenedSpecies | Quantity | ObservationType | Method | Photo | FID | PerpendicularDistance | Height | Remarks |
|---|---|---|---|---|---|---|---|---|---|---|---|---|---|---|---|---|---|---|---|---|---|---|---|
| 14-Apr-21 | Feb-Jun | 7 | T02 | HB2562 | 1.417769 | 103.727504 | N.A | AM | 812 | Bird | Pycnonotus goiavier | Least Concern | Least Concern | N.A | No | 2 | Seen | Targeted | | | | | |
| 14-Apr-21 | Feb-Jun | 7 | T02 | HB2562 | 1.417769 | 103.727504 | N.A | AM | 812 | Bird | Geopelia striata | Least Concern | Least Concern | N.A | No | 1 | Seen | Targeted | | | | | |
| 14-Apr-21 | Feb-Jun | 7 | T02 | HB2562 | 1.417769 | 103.727504 | N.A | AM | 812 | Bird | Treron vernans | Least Concern | Least Concern | N.A | No | 1 | Seen | Targeted | | | | | |
| 14-Apr-21 | Feb-Jun | 7 | T02 | HB2562 | 1.417769 | 103.727504 | N.A | AM | 812 | Bird | Aerodramus sp. | N.A | N.A | N.A | N.A | 2 | Seen | Targeted | | | | | |
| 14-Apr-21 | Feb-Jun | 7 | T02 | HB2562 | 1.417769 | 103.727504 | N.A | AM | 812 | Bird | Aplonis panayensis | Least Concern | Least Concern | N.A | No | 2 | Heard | Targeted | | | | | |
| 14-Apr-21 | Feb-Jun | 7 | T02 | HB2562 | 1.417769 | 103.727504 | N.A | AM | 812 | Bird | Acrocephalus bistrigiceps | Least Concern | Near Threatened | N.A | No | 1 | Heard | Targeted | | | | | |
| 14-Apr-21 | Feb-Jun | 7 | T02 | HB2562 | 1.417769 | 103.727504 | N.A | AM | 812 | Bird | Corvus macrorhynchos | Least Concern | Vulnerable | Vulnerable | Yes | 1 | Seen | Targeted | | | | | |
| 14-Apr-21 | Feb-Jun | 7 | T02 | HB2562 | 1.417769 | 103.727504 | N.A | AM | 812 | Bird | Acridotheres javanicus | Vulnerable | Not Assessed | N.A | No | 2 | Seen | Targeted | | | | | |
| 14-Apr-21 | Feb-Jun | 7 | T02 | HB2562 | 1.417769 | 103.727504 | N.A | AM | 812 | Bird | Prinia flaviventris | Least Concern | Near Threatened | N.A | No | 1 | Heard | Targeted | | | | | |
| 14-Apr-21 | Feb-Jun | 7 | T02 | HB2562 | 1.417769 | 103.727504 | N.A | AM | 812 | Bird | Acrocephalus orientalis | Least Concern | Vulnerable | Vulnerable | Yes | 1 | Seen | Targeted | | | | | |
| 14-Apr-21 | Feb-Jun | 7 | T02 | HB2563 | 1.41749499 | 103.728465 | N.A | AM | 818 | Bird | Amaurornis phoenicurus | Least Concern | Least Concern | N.A | No | 1 | Heard | Targeted | | | | | Floating walkway |
| 14-Apr-21 | Feb-Jun | 7 | T02 | HB2563 | 1.41749499 | 103.728465 | N.A | AM | 818 | Bird | Orthotomus ruficeps | Least Concern | Least Concern | N.A | No | 1 | Heard | Targeted | | | | | |
| 14-Apr-21 | Feb-Jun | 7 | T02 | HB2563 | 1.41749499 | 103.728465 | N.A | AM | 818 | Bird | Treron vernans | Least Concern | Least Concern | N.A | No | 1 | Seen | Targeted | | | | | |
| 14-Apr-21 | Feb-Jun | 7 | T02 | HB2563 | 1.41749499 | 103.728465 | N.A | AM | 818 | Bird | Aplonis panayensis | Least Concern | Least Concern | N.A | No | 2 | Heard | Targeted | | | | | |
| 14-Apr-21 | Feb-Jun | 7 | T02 | HB2563 | 1.41749499 | 103.728465 | N.A | AM | 818 | Bird | Geopelia striata | Least Concern | Least Concern | N.A | No | 2 | Seen | Targeted | | | | | |
| 14-Apr-21 | Feb-Jun | 7 | T02 | HB2563 | 1.41749499 | 103.728465 | N.A | AM | 818 | Bird | Estrilda astrild | Least Concern | Not Assessed | N.A | No | 2 | Seen | Targeted | | | | | |
| 14-Apr-21 | Feb-Jun | 7 | T02 | HB2563 | 1.41749499 | 103.728465 | N.A | AM | 818 | Bird | Pycnonotus goiavier | Least Concern | Least Concern | N.A | No | 1 | Seen | Targeted | | | | | |
| 14-Apr-21 | Feb-Jun | 7 | T02 | HB2563 | 1.41749499 | 103.728465 | N.A | AM | 818 | Bird | Pycnonotus goiavier | Least Concern | Least Concern | N.A | No | 2 | Heard | Targeted | | | | | |
| 14-Apr-21 | Feb-Jun | 7 | T02 | HB2563 | 1.41749499 | 103.728465 | N.A | AM | 818 | Bird | Acrocephalus orientalis | Least Concern | Vulnerable | Vulnerable | Yes | 1 | Seen | Targeted | | | | | |
| 14-Apr-21 | Feb-Jun | 7 | T02 | HB2563 | 1.41749499 | 103.728465 | N.A | AM | 818 | Bird | Acrocephalus orientalis | Least Concern | Vulnerable | Vulnerable | Yes | 1 | Heard | Targeted | | | | | |
| 14-Apr-21 | Feb-Jun | 7 | T02 | HB2563 | 1.41749499 | 103.728465 | N.A | AM | 818 | Bird | Aegithina tiphia | Least Concern | Least Concern | N.A | No | 1 | Heard | Targeted | | | | | |
| 14-Apr-21 | Feb-Jun | 7 | T02 | HB2563 | 1.41749499 | 103.728465 | N.A | AM | 818 | Bird | Rhipidura javanica | Least Concern | Least Concern | N.A | No | 1 | Heard | Targeted | | | | | |
| 14-Apr-21 | Feb-Jun | 7 | T02 | HB2563 | 1.41749499 | 103.728465 | N.A | AM | 818 | Bird | Acrocephalus bistrigiceps | Least Concern | Near Threatened | N.A | No | 1 | Heard | Targeted | | | | | |
| 14-Apr-21 | Feb-Jun | 7 | T02 | HB2563 | 1.41749499 | 103.728465 | N.A | AM | 818 | Bird | Locustella certhiola | N.A | N.A | N.A | N.A | 1 | Heard | Targeted | | | | | |
| 14-Apr-21 | Feb-Jun | 7 | T02 | HB2563 | 1.41749499 | 103.728465 | N.A | AM | 818 | Bird | Locustella certhiola | N.A | N.A | N.A | N.A | 1 | Seen | Targeted | | | | | |
| 14-Apr-21 | Feb-Jun | 7 | T02 | HB2563 | 1.41749499 | 103.728465 | N.A | AM | 818 | Bird | Ploceus sp. | N.A | N.A | N.A | N.A | 2 | Seen | Targeted | | | | | yellowish head, can't see clearly before they flew off |
| 14-Apr-21 | Feb-Jun | 7 | T02 | HB2564 | 1.41797704 | 103.728735 | N.A | AM | 823 | Bird | Halcyon smyrnensis | Least Concern | Least Concern | N.A | No | 1 | Seen | Targeted | | | | | |
| 14-Apr-21 | Feb-Jun | 7 | T02 | HB2564 | 1.41797704 | 103.728735 | N.A | AM | 823 | Bird | Acridotheres javanicus | Vulnerable | Not Assessed | N.A | No | 5 | Seen | Targeted | | | | | |
| 14-Apr-21 | Feb-Jun | 7 | T02 | HB2564 | 1.41797704 | 103.728735 | N.A | AM | 823 | Bird | Prinia flaviventris | Least Concern | Near Threatened | N.A | No | 2 | Seen | Targeted | | | | | |
| 14-Apr-21 | Feb-Jun | 7 | T02 | HB2564 | 1.41797704 | 103.728735 | N.A | AM | 823 | Bird | Aerodramus sp. | N.A | N.A | N.A | N.A | 2 | Seen | Targeted | | | | | |
| 14-Apr-21 | Feb-Jun | 7 | T02 | HB2564 | 1.41797704 | 103.728735 | N.A | AM | 823 | Bird | Locustella certhiola | N.A | N.A | N.A | N.A | 2 | Heard | Targeted | | | | | |

| Date | DataTab | Cycle | Route | Waypoint | Latitude | Longitude | PointBoat | AM/PM | Time | Taxon | Scientific Name | GlobalStatus | NationalStatus | Status | ThreatenedSpecies | Quantity | ObservationType | Method | Photo | FID | PerpendicularDistance | Height | Remarks |
|---|---|---|---|---|---|---|---|---|---|---|---|---|---|---|---|---|---|---|---|---|---|---|---|
| 14-Apr-21 | Feb-Jun | 7 | T02 | HB2564 | 1.41797704 | 103.728735 | N.A | AM | 823 | Bird | Psilopogon lineatus | Least Concern | Not Assessed | N.A | No | 1 | Heard | Targeted | | | | | |
| 14-Apr-21 | Feb-Jun | 7 | T02 | HB2564 | 1.41797704 | 103.728735 | N.A | AM | 823 | Bird | Centropus bengalensis | Least Concern | Least Concern | N.A | No | 1 | Heard | Targeted | | | | | |
| 14-Apr-21 | Feb-Jun | 7 | T02 | HB2564 | 1.41797704 | 103.728735 | N.A | AM | 823 | Bird | Treron vernans | Least Concern | Least Concern | N.A | No | 1 | Seen | Targeted | | | | | flying with nesting material |
| 14-Apr-21 | Feb-Jun | 7 | T02 | HB2564 | 1.41797704 | 103.728735 | N.A | AM | 823 | Bird | Cacomantis merulinus | Least Concern | Least Concern | N.A | No | 1 | Heard | Targeted | | | | | Quite far |
| 14-Apr-21 | Feb-Jun | 7 | T02 | HB2564 | 1.41797704 | 103.728735 | N.A | AM | 823 | Bird | Eudynamys scolopaceus | Least Concern | Least Concern | N.A | No | 1 | Heard | Targeted | | | | | |
| 14-Apr-21 | Feb-Jun | 7 | T02 | HB2565 | 1.41883199 | 103.729307 | N.A | AM | 830 | Bird | Treron vernans | Least Concern | Least Concern | N.A | No | 1 | Seen | Targeted | | | | | |
| 14-Apr-21 | Feb-Jun | 7 | T02 | HB2565 | 1.41883199 | 103.729307 | N.A | AM | 830 | Bird | Anthreptes malacensis | Least Concern | Least Concern | N.A | No | 1 | Heard | Targeted | | | | | |
| 14-Apr-21 | Feb-Jun | 7 | T02 | HB2565 | 1.41883199 | 103.729307 | N.A | AM | 830 | Bird | Spilopelia chinensis | Least Concern | Least Concern | N.A | No | 1 | Heard | Targeted | | | | | |
| 14-Apr-21 | Feb-Jun | 7 | T02 | HB2565 | 1.41883199 | 103.729307 | N.A | AM | 830 | Bird | Dicaeum cruentatum | Least Concern | Least Concern | N.A | No | 1 | Seen | Targeted | | | | | |
| 14-Apr-21 | Feb-Jun | 7 | T02 | HB2566 | 1.419165 | 103.729068 | N.A | AM | 835 | Bird | Aegithina tiphia | Least Concern | Least Concern | N.A | No | 1 | Heard | Targeted | | | | | |
| 14-Apr-21 | Feb-Jun | 7 | T02 | HB2566 | 1.419165 | 103.729068 | N.A | AM | 835 | Bird | Pycnonotus goiavier | Least Concern | Least Concern | N.A | No | 1 | Heard | Targeted | | | | | |
| 14-Apr-21 | Feb-Jun | 7 | T02 | HB2566 | 1.419165 | 103.729068 | N.A | AM | 835 | Bird | Rhipidura javanica | Least Concern | Least Concern | N.A | No | 1 | Heard | Targeted | | | | | |
| 14-Apr-21 | Feb-Jun | 7 | T02 | HB2568 | 1.41931596 | 103.729578 | N.A | AM | 845 | Bird | Orthotomus ruficeps | Least Concern | Least Concern | N.A | No | 1 | Heard | Targeted | | | | | |
| 14-Apr-21 | Feb-Jun | 7 | T02 | HB2568 | 1.41931596 | 103.729578 | N.A | AM | 845 | Bird | Aplonis panayensis | Least Concern | Least Concern | N.A | No | 1 | Heard | Targeted | | | | | |
| 14-Apr-21 | Feb-Jun | 7 | T02 | HB2568 | 1.41931596 | 103.729578 | N.A | AM | 845 | Bird | Eudynamys scolopaceus | Least Concern | Least Concern | N.A | No | 1 | Seen | Targeted | | | | | male |
| 14-Apr-21 | Feb-Jun | 7 | T02 | HB2568 | 1.41931596 | 103.729578 | N.A | AM | 845 | Bird | Anthreptes malacensis | Least Concern | Least Concern | N.A | No | 1 | Heard | Targeted | | | | | |
| 14-Apr-21 | Feb-Jun | 7 | T02 | HB2568 | 1.41931596 | 103.729578 | N.A | AM | 845 | Bird | Oriolus chinensis | Least Concern | Least Concern | N.A | No | 1 | Heard | Targeted | | | | | |
| 14-Apr-21 | Feb-Jun | 7 | T02 | HB2569 | 1.42003002 | 103.72938 | N.A | AM | 849 | Bird | Picus vittatus | Least Concern | Least Concern | N.A | No | 2 | Seen | Targeted | | | | | 1 male seen on african tulip flower, maybe drinking |
| 14-Apr-21 | Feb-Jun | 7 | T02 | HB2569 | 1.42003002 | 103.72938 | N.A | AM | 849 | Bird | Treron vernans | Least Concern | Least Concern | N.A | No | 1 | Heard | Targeted | | | | | |
| 14-Apr-21 | Feb-Jun | 7 | T02 | HB2569 | 1.42003002 | 103.72938 | N.A | AM | 849 | Bird | Acridotheres javanicus | Vulnerable | Not Assessed | N.A | No | 3 | Seen | Targeted | | | | | |
| 14-Apr-21 | Feb-Jun | 7 | T02 | HB2569 | 1.42003002 | 103.72938 | N.A | AM | 849 | Bird | Lalage nigra | Least Concern | Least Concern | N.A | No | 1 | Seen | Targeted | | | | | feeding on flowering tree |
| 14-Apr-21 | Feb-Jun | 7 | T02 | HB2569 | 1.42003002 | 103.72938 | N.A | AM | 849 | Bird | Rhipidura javanica | Least Concern | Least Concern | N.A | No | 1 | Heard | Targeted | | | | | |
| 14-Apr-21 | Feb-Jun | 7 | T02 | HB2569 | 1.42003002 | 103.72938 | N.A | AM | 849 | Bird | Anthreptes malacensis | Least Concern | Least Concern | N.A | No | 1 | Heard | Targeted | | | | | |
| 14-Apr-21 | Feb-Jun | 7 | T02 | HB2570 | 1.42045196 | 103.72904 | N.A | AM | 855 | Bird | Aegithina tiphia | Least Concern | Least Concern | N.A | No | 1 | Seen | Targeted | | | | | |
| 14-Apr-21 | Feb-Jun | 7 | T02 | HB2570 | 1.42045196 | 103.72904 | N.A | AM | 855 | Bird | Orthotomus ruficeps | Least Concern | Least Concern | N.A | No | 1 | Seen | Targeted | | | | | |
| 14-Apr-21 | Feb-Jun | 7 | T02 | HB2571 | 1.42065497 | 103.728794 | N.A | AM | 858 | Bird | Centropus bengalensis | Least Concern | Least Concern | N.A | No | 1 | Heard | Targeted | | | | | |
| 14-Apr-21 | Feb-Jun | 7 | T02 | HB2571 | 1.42065497 | 103.728794 | N.A | AM | 858 | Bird | Rhipidura javanica | Least Concern | Least Concern | N.A | No | 1 | Heard | Targeted | | | | | |
| 14-Apr-21 | Feb-Jun | 7 | T02 | HB2571 | 1.42065497 | 103.728794 | N.A | AM | 858 | Bird | Acridotheres javanicus | Vulnerable | Not Assessed | N.A | No | 2 | Heard | Targeted | | | | | |
| 14-Apr-21 | Feb-Jun | 7 | T02 | HB2571 | 1.42065497 | 103.728794 | N.A | AM | 858 | Bird | Acrocephalus bistrigiceps | Least Concern | Near Threatened | N.A | No | 1 | Heard | Targeted | | | | | |
| 14-Apr-21 | Feb-Jun | 7 | T02 | HB2571 | 1.42065497 | 103.728794 | N.A | AM | 858 | Bird | Acrocephalus bistrigiceps | Least Concern | Near Threatened | N.A | No | 1 | Seen | Targeted | | | | | |
| 14-Apr-21 | Feb-Jun | 7 | T02 | HB2571 | 1.42065497 | 103.728794 | N.A | AM | 858 | Bird | Aplonis panayensis | Least Concern | Least Concern | N.A | No | 1 | Heard | Targeted | | | | | |

| Date | DataTab | Cycle | Route | Waypoint | Latitude | Longitude | PointBoat | AM/PM | Time | Taxon | Scientific Name | GlobalStatus | NationalStatus | Status | ThreatenedSpecies | Quantity | ObservationType | Method | Photo | FID | PerpendicularDistance | Height | Remarks |
|---|---|---|---|---|---|---|---|---|---|---|---|---|---|---|---|---|---|---|---|---|---|---|---|
| 14-Apr-21 | Feb-Jun | 7 | T02 | HB2571 | 1.42065497 | 103.728794 | N.A | AM | 858 | Bird | Oriolus chinensis | Least Concern | Least Concern | N.A | No | 1 | Heard | Targeted | | | | | |
| 14-Apr-21 | Feb-Jun | 7 | T02 | HB2571 | 1.42065497 | 103.728794 | N.A | AM | 858 | Bird | Psilopogon lineatus | Least Concern | Not Assessed | N.A | No | 1 | Heard | Targeted | | | | | |
| 14-Apr-21 | Feb-Jun | 7 | T02 | HB2572 | 1.42098597 | 103.728941 | N.A | AM | 903 | Bird | Aerodramus sp. | N.A | N.A | N.A | N.A | 2 | Seen | Targeted | | | | | |
| 14-Apr-21 | Feb-Jun | 7 | T02 | HB2572 | 1.42098597 | 103.728941 | N.A | AM | 903 | Bird | Anthreptes malacensis | Least Concern | Least Concern | N.A | No | 1 | Heard | Targeted | | | | | |
| 14-Apr-21 | Feb-Jun | 7 | T02 | HB2572 | 1.42098597 | 103.728941 | N.A | AM | 903 | Bird | Aplonis panayensis | Least Concern | Least Concern | N.A | No | 8 | Seen | Targeted | | | | | |
| 14-Apr-21 | Feb-Jun | 7 | T02 | HB2573 | 1.42109896 | 103.728825 | N.A | AM | 904 | Bird | Micropternus brachyurus | Least Concern | Least Concern | N.A | No | 2 | Seen | Targeted | | | | | Digging a hole on branch of African Tulip tree, either foraging or making nest |
| 14-Apr-21 | Feb-Jun | 7 | T02 | HB2573 | 1.42109896 | 103.728825 | N.A | AM | 904 | Bird | Spilopelia chinensis | Least Concern | Least Concern | N.A | No | 1 | Heard | Targeted | | | | | |
| 14-Apr-21 | Feb-Jun | 7 | T02 | HB2573 | 1.42109896 | 103.728825 | N.A | AM | 904 | Bird | Oriolus chinensis | Least Concern | Least Concern | N.A | No | 1 | Seen | Targeted | | | | | |
| 14-Apr-21 | Feb-Jun | 7 | T02 | HB2573 | 1.42109896 | 103.728825 | N.A | AM | 904 | Bird | Aegithina tiphia | Least Concern | Least Concern | N.A | No | 1 | Heard | Targeted | | | | | |
| 14-Apr-21 | Feb-Jun | 7 | T02 | HB2574 | 1.42132804 | 103.728624 | N.A | AM | 906 | Bird | Unidentified Raptor | N.A | N.A | N.A | N.A | 1 | Seen | Targeted | | | | | Back view, dark plumage, no clear id. |
| 14-Apr-21 | Feb-Jun | 7 | T02 | HB2574 | 1.42132804 | 103.728624 | N.A | AM | 906 | Bird | Corvus splendens | Least Concern | Not Assessed | N.A | No | 1 | Seen | Targeted | | | | | |
| 14-Apr-21 | Feb-Jun | 7 | T02 | HB2575 | 1.42131002 | 103.728322 | N.A | AM | 910 | Bird | Haliastur indus | Least Concern | Least Concern | N.A | No | 1 | Seen | Targeted | | | | | |
| 14-Apr-21 | Feb-Jun | 7 | T02 | HB2575 | 1.42131002 | 103.728322 | N.A | AM | 910 | Bird | Orthotomus ruficeps | Least Concern | Least Concern | N.A | No | 1 | Heard | Targeted | | | | | |
| 14-Apr-21 | Feb-Jun | 7 | T02 | HB2575 | 1.42131002 | 103.728322 | N.A | AM | 910 | Bird | Aegithina tiphia | Least Concern | Least Concern | N.A | No | 1 | Heard | Targeted | | | | | |
| 14-Apr-21 | Feb-Jun | 7 | T02 | HB2576 | 1.42129996 | 103.727988 | N.A | AM | 912 | Bird | Locustella certhiola | N.A | N.A | N.A | N.A | 2 | Heard | Targeted | | | | | |
| 14-Apr-21 | Feb-Jun | 7 | T02 | HB2576 | 1.42129996 | 103.727988 | N.A | AM | 912 | Bird | Egretta garzetta | Least Concern | Least Concern | N.A | No | 1 | Seen | Targeted | | | | | |
| 17-Apr-21 | Feb-Jun | 7 | T02 | VS700 | 1.42071096 | 103.728722 | N.A | AM | 744 | Bird | Haliastur indus | Least Concern | Least Concern | N.A | No | 1 | Seen | Incidental | VS379 | | | | Juvenile |
| 17-Apr-21 | Feb-Jun | 7 | T03 | BT1882 | 1.41514898 | 103.729755 | N.A | AM | 916 | Bird | Vanellus indicus | Least Concern | Near Threatened | N.A | No | 2 | Seen | Incidental | | | | | |
| 17-Apr-21 | Feb-Jun | 7 | T03 | BT1893 | 1.42002197 | 103.735042 | N.A | AM | 1018 | Bird | Ardea purpurea | Least Concern | Endangered | Endangered | Yes | 1 | Seen | Incidental | | | | | |
| 28-Apr-21 | Feb-Jun | 6 | T04 | CF1290 | 1.43008998 | 103.746571 | N.A | PM | 1959 | Bird | Rallina fasciata | Least Concern | Near Threatened | N.A | No | 1 | Heard | Targeted | | | | | |
| 28-Apr-21 | Feb-Jun | 6 | T04 | CF1304 | 1.42669396 | 103.745477 | N.A | PM | 2056 | Bird | Todiramphus chloris | Least Concern | Least Concern | N.A | No | 100 | Seen | Targeted | | | | | |
| 28-Apr-21 | Feb-Jun | 6 | T04 | CF1304 | 1.42669396 | 103.745477 | N.A | PM | 2056 | Bird | Otus lempiji | Least Concern | Least Concern | N.A | No | 1 | Heard | Targeted | | | | | |
| 28-Apr-21 | Feb-Jun | 6 | T04 | CF1306 | 1.42619499 | 103.745453 | N.A | PM | 2103 | Bird | Rallina fasciata | Least Concern | Near Threatened | N.A | No | 1 | Heard | Targeted | | | | | |
| 4-May-21 | Feb-Jun | 8 | T03 | CH4364 | 1.41515301 | 103.728624 | N.A | AM | 717 | Bird | Vanellus indicus | Least Concern | Near Threatened | N.A | No | 2 | Seen | Targeted | | | | | |
| 4-May-21 | Feb-Jun | 8 | T03 | CH4364 | 1.41515301 | 103.728624 | N.A | AM | 717 | Bird | Aplonis panayensis | Least Concern | Least Concern | N.A | No | 1 | Seen | Targeted | | | | | |
| 4-May-21 | Feb-Jun | 8 | T03 | CH4364 | 1.41515301 | 103.728624 | N.A | AM | 717 | Bird | Orthotomus atrogularis | Least Concern | Least Concern | N.A | No | 1 | Heard | Targeted | | | | | |
| 4-May-21 | Feb-Jun | 8 | T03 | CH4364 | 1.41515301 | 103.728624 | N.A | AM | 717 | Bird | Aegithina tiphia | Least Concern | Least Concern | N.A | No | 1 | Heard | Targeted | | | | | |
| 4-May-21 | Feb-Jun | 8 | T03 | CH4364 | 1.41515301 | 103.728624 | N.A | AM | 717 | Bird | Aerodramus sp. | N.A | N.A | N.A | N.A | 2 | Seen | Targeted | | | | | |
| 4-May-21 | Feb-Jun | 8 | T03 | CH4365 | 1.41507103 | 103.728692 | N.A | AM | 718 | Bird | Acridotheres javanicus | Vulnerable | Not Assessed | N.A | No | 3 | Seen | Targeted | | | | | |
| 4-May-21 | Feb-Jun | 8 | T03 | CH4366 | 1.41498302 | 103.728797 | N.A | AM | 718 | Bird | Aplonis panayensis | Least Concern | Least Concern | N.A | No | 2 | Seen | Targeted | | | | | |

| Date | DataTab | Cycle | Route | Waypoint | Latitude | Longitude | PointBoat | AM/PM | Time | Taxon | Scientific Name | GlobalStatus | NationalStatus | Status | ThreatenedSpecies | Quantity | ObservationType | Method | Photo | FID | PerpendicularDistance | Height | Remarks |
|---|---|---|---|---|---|---|---|---|---|---|---|---|---|---|---|---|---|---|---|---|---|---|---|
| 4-May-21 | Feb-Jun | 8 | T03 | CH4367 | 1.41493097 | 103.728865 | N.A | AM | 719 | Bird | Aerodramus sp. | N.A | N.A | N.A | N.A | 3 | Seen | Targeted | | | | | |
| 4-May-21 | Feb-Jun | 8 | T03 | CH4368 | 1.41484497 | 103.729415 | N.A | AM | 721 | Bird | Treron vernans | Least Concern | Least Concern | N.A | No | 4 | Seen | Targeted | | | | | |
| 4-May-21 | Feb-Jun | 8 | T03 | CH4369 | 1.41511696 | 103.729719 | N.A | AM | 723 | Bird | Vanellus indicus | Least Concern | Near Threatened | N.A | No | 1 | Seen | Targeted | | | | | |
| 4-May-21 | Feb-Jun | 8 | T03 | CH4370 | 1.41534797 | 103.729943 | N.A | AM | 725 | Bird | Locustella certhiola | N.A | N.A | N.A | N.A | 1 | Heard | Targeted | | | | | |
| 4-May-21 | Feb-Jun | 8 | T03 | CH4371 | 1.41561401 | 103.730252 | N.A | AM | 727 | Bird | Centropus bengalensis | Least Concern | Least Concern | N.A | No | 1 | Seen | Targeted | | | | | |
| 4-May-21 | Feb-Jun | 8 | T03 | CH4372 | 1.415958 | 103.730644 | N.A | AM | 729 | Bird | Centropus bengalensis | Least Concern | Least Concern | N.A | No | 1 | Seen | Targeted | | | | | |
| 4-May-21 | Feb-Jun | 8 | T03 | CH4373 | 1.41631398 | 103.731022 | N.A | AM | 731 | Bird | Eurystomus orientalis | Least Concern | Least Concern | N.A | No | 1 | Seen | Targeted | | | | | |
| 4-May-21 | Feb-Jun | 8 | T03 | CH4374 | 1.41662696 | 103.731355 | N.A | AM | 733 | Bird | Locustella certhiola | N.A | N.A | N.A | N.A | 2 | Seen | Targeted | | | | | |
| 4-May-21 | Feb-Jun | 8 | T03 | CH4375 | 1.41751503 | 103.732297 | N.A | AM | 740 | Bird | Oriolus chinensis | Least Concern | Least Concern | N.A | No | 3 | Seen | Targeted | | | | | |
| 4-May-21 | Feb-Jun | 8 | T03 | CH4375 | 1.41751503 | 103.732297 | N.A | AM | 740 | Bird | Locustella certhiola | N.A | N.A | N.A | N.A | 1 | Heard | Targeted | | | | | |
| 4-May-21 | Feb-Jun | 8 | T03 | CH4376 | 1.41760102 | 103.732436 | N.A | AM | 742 | Bird | Prinia flaviventris | Least Concern | Near Threatened | N.A | No | 1 | Heard | Targeted | | | | | |
| 4-May-21 | Feb-Jun | 8 | T03 | CH4376 | 1.41760102 | 103.732436 | N.A | AM | 742 | Bird | Locustella certhiola | N.A | N.A | N.A | N.A | 1 | Seen | Targeted | | | | | |
| 4-May-21 | Feb-Jun | 8 | T03 | CH4377 | 1.41779498 | 103.73262 | N.A | AM | 744 | Bird | Psittacula longicauda | Vulnerable | Near Threatened | Vulnerable | Yes | 3 | Seen | Targeted | | | | | |
| 4-May-21 | Feb-Jun | 8 | T03 | CH4378 | 1.41801601 | 103.732865 | N.A | AM | 746 | Bird | Treron vernans | Least Concern | Least Concern | N.A | No | 1 | Seen | Targeted | | | | | |
| 4-May-21 | Feb-Jun | 8 | T03 | CH4378 | 1.41801601 | 103.732865 | N.A | AM | 746 | Bird | Dinopium javanense | Least Concern | Least Concern | N.A | No | 2 | Seen | Targeted | | | | | |
| 4-May-21 | Feb-Jun | 8 | T03 | CH4379 | 1.41819203 | 103.733061 | N.A | AM | 749 | Bird | Acridotheres javanicus | Vulnerable | Not Assessed | N.A | No | 2 | Seen | Targeted | | | | | |
| 4-May-21 | Feb-Jun | 8 | T03 | CH4380 | 1.41830502 | 103.733169 | N.A | AM | 750 | Bird | Locustella certhiola | N.A | N.A | N.A | N.A | 1 | Heard | Targeted | | | | | |
| 4-May-21 | Feb-Jun | 8 | T03 | CH4380 | 1.41830502 | 103.733169 | N.A | AM | 750 | Bird | Treron vernans | Least Concern | Least Concern | N.A | No | 1 | Seen | Targeted | | | | | |
| 4-May-21 | Feb-Jun | 8 | T03 | CH4381 | 1.41846796 | 103.733354 | N.A | AM | 752 | Bird | Aerodramus sp. | N.A | N.A | N.A | N.A | 5 | Seen | Targeted | | | | | |
| 4-May-21 | Feb-Jun | 8 | T03 | CH4382 | 1.418561 | 103.733445 | N.A | AM | 753 | Bird | Pycnonotus goiavier | Least Concern | Least Concern | N.A | No | 1 | Heard | Targeted | | | | | |
| 4-May-21 | Feb-Jun | 8 | T03 | CH4382 | 1.418561 | 103.733445 | N.A | AM | 753 | Bird | Orthotomus sutorius | Least Concern | Least Concern | N.A | No | 1 | Heard | Targeted | | | | | |
| 4-May-21 | Feb-Jun | 8 | T03 | CH4383 | 1.418574 | 103.733465 | N.A | AM | 753 | Bird | Centropus bengalensis | Least Concern | Least Concern | N.A | No | 2 | Seen | Targeted | | | | | |
| 4-May-21 | Feb-Jun | 8 | T03 | CH4384 | 1.41869101 | 103.733601 | N.A | AM | 755 | Bird | Haliastur indus | Least Concern | Least Concern | N.A | No | 1 | Seen | Targeted | | | | | Mobbed by Corvus splendens |
| 4-May-21 | Feb-Jun | 8 | T03 | CH4384 | 1.41869101 | 103.733601 | N.A | AM | 755 | Bird | Corvus splendens | Least Concern | Not Assessed | N.A | No | 11 | Seen | Targeted | | | | | Mobbing Haliastur indus |
| 4-May-21 | Feb-Jun | 8 | T03 | CH4385 | 1.41870903 | 103.733604 | N.A | AM | 757 | Bird | Locustella certhiola | N.A | N.A | N.A | N.A | 2 | Heard | Targeted | | | | | |
| 4-May-21 | Feb-Jun | 8 | T03 | CH4386 | 1.418733 | 103.733615 | N.A | AM | 757 | Bird | Acridotheres javanicus | Vulnerable | Not Assessed | N.A | No | 2 | Seen | Targeted | | | | | |
| 4-May-21 | Feb-Jun | 8 | T03 | CH4387 | 1.41877399 | 103.733659 | N.A | AM | 758 | Bird | Hirundo tahitica | Least Concern | Least Concern | N.A | No | 1 | Seen | Targeted | | | | | |
| 4-May-21 | Feb-Jun | 8 | T03 | CH4388 | 1.41883601 | 103.733716 | N.A | AM | 800 | Bird | Copsychus saularis | Least Concern | Vulnerable | Vulnerable | Yes | 1 | Seen | Targeted | | | | | |
| 4-May-21 | Feb-Jun | 8 | T03 | CH4389 | 1.41883501 | 103.733718 | N.A | AM | 801 | Bird | Acrocephalus sp. | N.A | N.A | N.A | N.A | 1 | Heard | Targeted | 8692 | | | | |
| 4-May-21 | Feb-Jun | 8 | T03 | CH4389 | 1.41883501 | 103.733718 | N.A | AM | 802 | Bird | Rhipidura javanica | Least Concern | Least Concern | N.A | No | 1 | Heard | Targeted | | | | | |
| 4-May-21 | Feb-Jun | 8 | T03 | CH4390 | 1.41888496 | 103.733814 | N.A | AM | 802 | Bird | Haliaeetus leucogaster | Least Concern | Least Concern | N.A | No | 1 | Seen | Targeted | | | | | |
| 4-May-21 | Feb-Jun | 8 | T03 | CH4391 | 1.41900097 | 103.733918 | N.A | AM | 803 | Bird | Centropus bengalensis | Least Concern | Least Concern | N.A | No | 2 | Seen | Targeted | | | | | |

| Date | DataTab | Cycle | Route | Waypoint | Latitude | Longitude | PointBoat | AM/PM | Time | Taxon | Scientific Name | GlobalStatus | NationalStatus | Status | ThreatenedSpecies | Quantity | ObservationType | Method | Photo | FID | PerpendicularDistance | Height | Remarks |
|---|---|---|---|---|---|---|---|---|---|---|---|---|---|---|---|---|---|---|---|---|---|---|---|
| 4-May-21 | Feb-Jun | 8 | T03 | CH4391 | 1.41900097 | 103.733918 | N.A | AM | 803 | Bird | Treron vernans | Least Concern | Least Concern | N.A | No | 1 | Seen | Targeted | | | | | |
| 4-May-21 | Feb-Jun | 8 | T03 | CH4391 | 1.41900097 | 103.733918 | N.A | AM | 803 | Bird | Locustella certhiola | N.A | N.A | N.A | N.A | 1 | Heard | Targeted | | | | | |
| 4-May-21 | Feb-Jun | 8 | T03 | CH4392 | 1.41917397 | 103.734093 | N.A | AM | 805 | Bird | Pycnonotus goiavier | Least Concern | Least Concern | N.A | No | 1 | Seen | Targeted | | | | | |
| 4-May-21 | Feb-Jun | 8 | T03 | CH4393 | 1.41917397 | 103.734104 | N.A | AM | 806 | Bird | Psittacula longicauda | Vulnerable | Near Threatened | Vulnerable | Yes | 1 | Seen | Targeted | | | | | |
| 4-May-21 | Feb-Jun | 8 | T03 | CH4393 | 1.41917397 | 103.734104 | N.A | AM | 806 | Bird | Orthotomus atrogularis | Least Concern | Least Concern | N.A | No | 1 | Heard | Targeted | | | | | |
| 4-May-21 | Feb-Jun | 8 | T03 | CH4394 | 1.419251 | 103.734217 | N.A | AM | 809 | Bird | Sternula albifrons | Least Concern | Endangered | Endangered | Yes | 2 | Seen | Targeted | 8693-6 | | | | Diving |
| 4-May-21 | Feb-Jun | 8 | T03 | CH4394 | 1.419251 | 103.734217 | N.A | AM | 810 | Bird | Vanellus indicus | Least Concern | Near Threatened | N.A | No | 1 | Seen | Targeted | | | | | |
| 4-May-21 | Feb-Jun | 8 | T03 | CH4395 | 1.41941998 | 103.734379 | N.A | AM | 811 | Bird | Locustella certhiola | N.A | N.A | N.A | N.A | 1 | Seen | Targeted | | | | | |
| 4-May-21 | Feb-Jun | 8 | T03 | CH4396 | 1.41953699 | 103.734475 | N.A | AM | 813 | Bird | Pycnonotus goiavier | Least Concern | Least Concern | N.A | No | 3 | Seen | Targeted | | | | | |
| 4-May-21 | Feb-Jun | 8 | T03 | CH4397 | 1.41968703 | 103.734644 | N.A | AM | 815 | Bird | Locustella certhiola | N.A | N.A | N.A | N.A | 4 | Heard | Targeted | | | | | |
| 4-May-21 | Feb-Jun | 8 | T03 | CH4398 | 1.41973699 | 103.734696 | N.A | AM | 816 | Bird | Prinia flaviventris | Least Concern | Near Threatened | N.A | No | 2 | Seen | Targeted | | | | | |
| 4-May-21 | Feb-Jun | 8 | T03 | CH4399 | 1.41990202 | 103.734877 | N.A | AM | 818 | Bird | Locustella certhiola | N.A | N.A | N.A | N.A | 1 | Heard | Targeted | | | | | |
| 4-May-21 | Feb-Jun | 8 | T03 | CH4400 | 1.42006497 | 103.735042 | N.A | AM | 819 | Bird | Haliaeetus leucogaster | Least Concern | Least Concern | N.A | No | 1 | Seen | Targeted | | | | | |
| 4-May-21 | Feb-Jun | 8 | T03 | CH4401 | 1.42015901 | 103.735151 | N.A | AM | 820 | Bird | Treron vernans | Least Concern | Least Concern | N.A | No | 2 | Seen | Targeted | | | | | |
| 4-May-21 | Feb-Jun | 8 | T03 | CH4402 | 1.42042296 | 103.735411 | N.A | AM | 822 | Bird | Amaurornis phoenicurus | Least Concern | Least Concern | N.A | No | 1 | Heard | Targeted | | | | | |
| 4-May-21 | Feb-Jun | 8 | T03 | CH4402 | 1.42042296 | 103.735411 | N.A | AM | 825 | Bird | Cacomantis sonneratii | Least Concern | Least Concern | N.A | No | 1 | Heard | Targeted | | | | | |
| 4-May-21 | Feb-Jun | 8 | T03 | CH4403 | 1.42043503 | 103.735447 | N.A | AM | 827 | Bird | Sternula albifrons | Least Concern | Endangered | Endangered | Yes | 6 | Seen | Targeted | | | | | Diving |
| 4-May-21 | Feb-Jun | 8 | T03 | CH4404 | 1.42054299 | 103.735518 | N.A | AM | 830 | Bird | Acridotheres javanicus | Vulnerable | Not Assessed | N.A | No | 1 | Seen | Targeted | | | | | |
| 4-May-21 | Feb-Jun | 8 | T03 | CH4404 | 1.42054299 | 103.735518 | N.A | AM | 830 | Bird | Pycnonotus goiavier | Least Concern | Least Concern | N.A | No | 2 | Seen | Targeted | | | | | |
| 4-May-21 | Feb-Jun | 8 | T03 | CH4404 | 1.42054299 | 103.735518 | N.A | AM | 830 | Bird | Locustella certhiola | N.A | N.A | N.A | N.A | 1 | Seen | Targeted | | | | | |
| 4-May-21 | Feb-Jun | 8 | T03 | CH4404 | 1.42054299 | 103.735518 | N.A | AM | 832 | Bird | Sternula albifrons | Least Concern | Endangered | Endangered | Yes | 4 | Seen | Targeted | | | | | Diving |
| 4-May-21 | Feb-Jun | 8 | T03 | CH4404 | 1.42054299 | 103.735518 | N.A | AM | 832 | Bird | Orthotomus atrogularis | Least Concern | Least Concern | N.A | No | 1 | Heard | Targeted | | | | | |
| 4-May-21 | Feb-Jun | 8 | T03 | CH4405 | 1.42075304 | 103.735674 | N.A | AM | 834 | Bird | Locustella certhiola | N.A | N.A | N.A | N.A | 3 | Heard | Targeted | | | | | |
| 4-May-21 | Feb-Jun | 8 | T03 | CH4405 | 1.42075304 | 103.735674 | N.A | AM | 835 | Bird | Rhipidura javanica | Least Concern | Least Concern | N.A | No | 1 | Heard | Targeted | | | | | |
| 4-May-21 | Feb-Jun | 8 | T03 | CH4406 | 1.420819 | 103.735719 | N.A | AM | 837 | Bird | Orthotomus sutorius | Least Concern | Least Concern | N.A | No | 1 | Heard | Targeted | | | | | |
| 4-May-21 | Feb-Jun | 8 | T03 | CH4406 | 1.420819 | 103.735719 | N.A | AM | 838 | Bird | Cacomantis merulinus | Least Concern | Least Concern | N.A | No | 1 | Heard | Targeted | | | | | |
| 4-May-21 | Feb-Jun | 8 | T03 | CH4408 | 1.41948301 | 103.73444 | N.A | AM | 847 | Bird | Ixobrychus sinensis | Least Concern | Vulnerable | Vulnerable | Yes | 1 | Seen | Incidental | | | | | |
| 5-May-21 | Feb-Jun | 8 | T01 | ZH240 | 1.43746697 | 103.734646 | N.A | PM | 2058 | Bird | Rallina fasciata | Least Concern | Near Threatened | N.A | No | 1 | Heard | Targeted | | | | | |
| 5-May-21 | Feb-Jun | 8 | T02 | ZH242 | 1.421292 | 103.728159 | N.A | PM | 2120 | Bird | Caprimulgus macrurus | Least Concern | Not Assessed | N.A | No | 1 | Seen | Targeted | | | | | |
| 5-May-21 | Feb-Jun | 8 | T02 | ZH245 | 1.42118999 | 103.728738 | N.A | PM | 2125 | Bird | Orthotomus sp. | N.A | N.A | N.A | N.A | 1 | Seen | Targeted | J223 | | | | |
| 5-May-21 | Feb-Jun | 8 | T02 | ZH255 | 1.41903802 | 103.729478 | N.A | PM | 2146 | Bird | Treron vernans | Least Concern | Least Concern | N.A | No | 2 | Seen | Targeted | | | | | |
| 5-May-21 | Feb-Jun | 8 | T02 | ZH257 | 1.41911304 | 103.729188 | N.A | PM | 2148 | Bird | Otus lempiji | Least Concern | Least Concern | N.A | No | 1 | Heard | Incidental | | | | | |

| Date | DataTab | Cycle | Route | Waypoint | Latitude | Longitude | PointBoat | AM/PM | Time | Taxon | Scientific Name | GlobalStatus | NationalStatus | Status | ThreatenedSpecies | Quantity | ObservationType | Method | Photo | FID | PerpendicularDistance | Height | Remarks |
|---|---|---|---|---|---|---|---|---|---|---|---|---|---|---|---|---|---|---|---|---|---|---|---|
| 5-May-21 | Feb-Jun | 8 | T02 | ZH260 | 1.41934798 | 103.728625 | N.A | PM | 2151 | Bird | Vanellus indicus | Least Concern | Near Threatened | N.A | No | 1 | Heard | Targeted | | | | | |
| 5-May-21 | Feb-Jun | 8 | T02 | ZH266 | 1.41783597 | 103.727346 | N.A | PM | 2208 | Bird | Vanellus indicus | Least Concern | Near Threatened | N.A | No | 1 | Heard | Targeted | | | | | |
| 5-May-21 | Feb-Jun | 8 | T02 | ZH269 | 1.41796002 | 103.727013 | N.A | PM | 2212 | Bird | Treron vernans | Least Concern | Least Concern | N.A | No | 3 | Seen | Targeted | | | | | |
| 5-May-21 | Feb-Jun | 8 | T02 | ZH270 | 1.41803303 | 103.726787 | N.A | PM | 2213 | Bird | Caprimulgus affinis | Least Concern | Least Concern | N.A | No | 1 | Heard | Targeted | | | | | |
| 5-May-21 | Feb-Jun | 8 | T02 | ZH275 | 1.42080903 | 103.726755 | N.A | PM | 2224 | Bird | Unidentified Ardeidae | N.A | N.A | N.A | N.A | 1 | Seen | Targeted | | | | | |
| 8-May-21 | Feb-Jun | 7 | T04 | ZH278 | 1.42143097 | 103.742402 | N.A | AM | 708 | Bird | Pycnonotus goiavier | Least Concern | Least Concern | N.A | No | 1 | Heard | Targeted | | | | | |
| 8-May-21 | Feb-Jun | 7 | T04 | ZH278 | 1.42143097 | 103.742402 | N.A | AM | 708 | Bird | Cinnyris jugularis | Least Concern | Least Concern | N.A | No | 2 | Heard | Targeted | | | | | |
| 8-May-21 | Feb-Jun | 7 | T04 | ZH278 | 1.42143097 | 103.742402 | N.A | AM | 708 | Bird | Aegithina tiphia | Least Concern | Least Concern | N.A | No | 2 | Heard | Targeted | | | | | |
| 8-May-21 | Feb-Jun | 7 | T04 | ZH279 | 1.42166499 | 103.742205 | N.A | AM | 710 | Bird | Treron vernans | Least Concern | Least Concern | N.A | No | 1 | Seen | Targeted | | | | | |
| 8-May-21 | Feb-Jun | 7 | T04 | ZH279 | 1.42166499 | 103.742205 | N.A | AM | 710 | Bird | Amaurornis phoenicurus | Least Concern | Least Concern | N.A | No | 1 | Heard | Targeted | | | | | |
| 8-May-21 | Feb-Jun | 7 | T04 | ZH280 | 1.42184403 | 103.742196 | N.A | AM | 712 | Bird | Treron vernans | Least Concern | Least Concern | N.A | No | 1 | Heard | Targeted | | | | | |
| 8-May-21 | Feb-Jun | 7 | T04 | ZH281 | 1.422113 | 103.742353 | N.A | AM | 713 | Bird | Orthotomus ruficeps | Least Concern | Least Concern | N.A | No | 1 | Heard | Targeted | | | | | |
| 8-May-21 | Feb-Jun | 7 | T04 | ZH282 | 1.42228399 | 103.742505 | N.A | AM | 714 | Bird | Corvus splendens | Least Concern | Not Assessed | N.A | No | 1 | Heard | Targeted | | | | | |
| 8-May-21 | Feb-Jun | 7 | T04 | ZH282 | 1.42228399 | 103.742505 | N.A | AM | 714 | Bird | Merops sp. | N.A | N.A | N.A | N.A | 1 | Heard | Targeted | | | | | |
| 8-May-21 | Feb-Jun | 7 | T04 | ZH282 | 1.42228399 | 103.742505 | N.A | AM | 714 | Bird | Pycnonotus goiavier | Least Concern | Least Concern | N.A | No | 1 | Heard | Targeted | | | | | |
| 8-May-21 | Feb-Jun | 7 | T04 | ZH283 | 1.42242196 | 103.742529 | N.A | AM | 716 | Bird | Anthreptes malacensis | Least Concern | Least Concern | N.A | No | 1 | Heard | Targeted | | | | | |
| 8-May-21 | Feb-Jun | 7 | T04 | ZH284 | 1.42245096 | 103.742681 | N.A | AM | 717 | Bird | Eudynamys scolopaceus | Least Concern | Least Concern | N.A | No | 1 | Heard | Targeted | | | | | |
| 8-May-21 | Feb-Jun | 7 | T04 | ZH285 | 1.42252799 | 103.742766 | N.A | AM | 717 | Bird | Aplonis panayensis | Least Concern | Least Concern | N.A | No | 1 | Heard | Targeted | | | | | |
| 8-May-21 | Feb-Jun | 7 | T04 | ZH285 | 1.42252799 | 103.742766 | N.A | AM | 717 | Bird | Corvus splendens | Least Concern | Not Assessed | N.A | No | 1 | Heard | Targeted | | | | | |
| 8-May-21 | Feb-Jun | 7 | T04 | ZH285 | 1.42252799 | 103.742766 | N.A | AM | 717 | Bird | Pycnonotus goiavier | Least Concern | Least Concern | N.A | No | 1 | Heard | Targeted | | | | | |
| 8-May-21 | Feb-Jun | 7 | T04 | ZH286 | 1.42272396 | 103.742838 | N.A | AM | 719 | Bird | Orthotomus ruficeps | Least Concern | Least Concern | N.A | No | 1 | Heard | Targeted | | | | | |
| 8-May-21 | Feb-Jun | 7 | T04 | ZH287 | 1.42282798 | 103.743005 | N.A | AM | 720 | Bird | Corvus splendens | Least Concern | Not Assessed | N.A | No | 1 | Heard | Targeted | | | | | |
| 8-May-21 | Feb-Jun | 7 | T04 | ZH287 | 1.42282798 | 103.743005 | N.A | AM | 720 | Bird | Aegithina tiphia | Least Concern | Least Concern | N.A | No | 1 | Heard | Targeted | | | | | |
| 8-May-21 | Feb-Jun | 7 | T04 | ZH288 | 1.42293803 | 103.743258 | N.A | AM | 722 | Bird | Oriolus chinensis | Least Concern | Least Concern | N.A | No | 1 | Heard | Targeted | | | | | |
| 8-May-21 | Feb-Jun | 7 | T04 | ZH288 | 1.42293803 | 103.743258 | N.A | AM | 722 | Bird | Lalage nigra | Least Concern | Least Concern | N.A | No | 1 | Heard | Targeted | | | | | |
| 8-May-21 | Feb-Jun | 7 | T04 | ZH289 | 1.42303702 | 103.743357 | N.A | AM | 723 | Bird | Dicaeum cruentatum | Least Concern | Least Concern | N.A | No | 1 | Heard | Targeted | | | | | |
| 8-May-21 | Feb-Jun | 7 | T04 | ZH290 | 1.42308002 | 103.74338 | N.A | AM | 723 | Bird | Amaurornis phoenicurus | Least Concern | Least Concern | N.A | No | 1 | Heard | Targeted | | | | | |
| 8-May-21 | Feb-Jun | 7 | T04 | ZH291 | 1.42310601 | 103.743407 | N.A | AM | 724 | Bird | Treron vernans | Least Concern | Least Concern | N.A | No | 1 | Seen | Targeted | | | | | |
| 8-May-21 | Feb-Jun | 7 | T04 | ZH291 | 1.42310601 | 103.743407 | N.A | AM | 724 | Bird | Aplonis panayensis | Least Concern | Least Concern | N.A | No | 3 | Heard | Targeted | | | | | |
| 8-May-21 | Feb-Jun | 7 | T04 | ZH292 | 1.42343399 | 103.74343 | N.A | AM | 725 | Bird | Aegithina tiphia | Least Concern | Least Concern | N.A | No | 2 | Heard | Targeted | | | | | |
| 8-May-21 | Feb-Jun | 7 | T04 | ZH292 | 1.42343399 | 103.74343 | N.A | AM | 725 | Bird | Dicaeum cruentatum | Least Concern | Least Concern | N.A | No | 1 | Heard | Targeted | | | | | |
| 8-May-21 | Feb-Jun | 7 | T04 | ZH293 | 1.423694 | 103.743663 | N.A | AM | 727 | Bird | Pycnonotus goiavier | Least Concern | Least Concern | N.A | No | 2 | Heard | Targeted | | | | | |

| Date | DataTab | Cycle | Route | Waypoint | Latitude | Longitude | PointBoat | AM/PM | Time | Taxon | Scientific Name | GlobalStatus | NationalStatus | Status | ThreatenedSpecies | Quantity | ObservationType | Method | Photo | FID | PerpendicularDistance | Height | Remarks |
|---|---|---|---|---|---|---|---|---|---|---|---|---|---|---|---|---|---|---|---|---|---|---|---|
| 8-May-21 | Feb-Jun | 7 | T04 | ZH295 | 1.42385099 | 103.743812 | N.A | AM | 729 | Bird | Otus lempiji | Least Concern | Least Concern | N.A | No | 1 | Seen | Targeted | | | | | |
| 8-May-21 | Feb-Jun | 7 | T04 | ZH296 | 1.42404998 | 103.743806 | N.A | AM | 731 | Bird | Eudynamys scolopaceus | Least Concern | Least Concern | N.A | No | 1 | Heard | Targeted | | | | | |
| 8-May-21 | Feb-Jun | 7 | T04 | ZH296 | 1.42404998 | 103.743806 | N.A | AM | 731 | Bird | Acridotheres javanicus | Vulnerable | Not Assessed | N.A | No | 5 | Heard | Targeted | | | | | |
| 8-May-21 | Feb-Jun | 7 | T04 | ZH297 | 1.42415701 | 103.74395 | N.A | AM | 733 | Bird | Pycnonotus plumosus | Least Concern | Least Concern | N.A | No | 1 | Heard | Targeted | | | | | |
| 8-May-21 | Feb-Jun | 7 | T04 | ZH297 | 1.42415701 | 103.74395 | N.A | AM | 733 | Bird | Pycnonotus goiavier | Least Concern | Least Concern | N.A | No | 1 | Heard | Targeted | | | | | |
| 8-May-21 | Feb-Jun | 7 | T04 | ZH298 | 1.42411402 | 103.744041 | N.A | AM | 734 | Bird | Oriolus chinensis | Least Concern | Least Concern | N.A | No | 2 | Heard | Targeted | | | | | |
| 8-May-21 | Feb-Jun | 7 | T04 | ZH299 | 1.42402601 | 103.744183 | N.A | AM | 735 | Bird | Aplonis panayensis | Least Concern | Least Concern | N.A | No | 1 | Heard | Targeted | | | | | |
| 8-May-21 | Feb-Jun | 7 | T04 | ZH299 | 1.42402601 | 103.744183 | N.A | AM | 735 | Bird | Eudynamys scolopaceus | Least Concern | Least Concern | N.A | No | 5 | Heard | Targeted | | | | | |
| 8-May-21 | Feb-Jun | 7 | T04 | ZH300 | 1.42414 | 103.744349 | N.A | AM | 736 | Bird | Aegithina tiphia | Least Concern | Least Concern | N.A | No | 1 | Heard | Targeted | | | | | |
| 8-May-21 | Feb-Jun | 7 | T04 | ZH301 | 1.42433798 | 103.744433 | N.A | AM | 739 | Bird | Orthotomus ruficeps | Least Concern | Least Concern | N.A | No | 1 | Heard | Targeted | | | | | |
| 8-May-21 | Feb-Jun | 7 | T04 | ZH301 | 1.42433798 | 103.744433 | N.A | AM | 739 | Bird | Pycnonotus zeylanicus | Critically Endangered | Endangered | Critically Endangered | Yes | 1 | Heard | Targeted | | | | | |
| 8-May-21 | Feb-Jun | 7 | T04 | ZH302 | 1.42455901 | 103.744614 | N.A | AM | 740 | Bird | Aegithina tiphia | Least Concern | Least Concern | N.A | No | 1 | Heard | Targeted | | | | | |
| 8-May-21 | Feb-Jun | 7 | T04 | ZH302 | 1.42455901 | 103.744614 | N.A | AM | 740 | Bird | Cinnyris jugularis | Least Concern | Least Concern | N.A | No | 1 | Heard | Targeted | | | | | |
| 8-May-21 | Feb-Jun | 7 | T04 | ZH302 | 1.42455901 | 103.744614 | N.A | AM | 740 | Bird | Eudynamys scolopaceus | Least Concern | Least Concern | N.A | No | 1 | Heard | Targeted | | | | | |
| 8-May-21 | Feb-Jun | 7 | T04 | ZH302 | 1.42455901 | 103.744614 | N.A | AM | 740 | Bird | Corvus splendens | Least Concern | Not Assessed | N.A | No | 1 | Heard | Targeted | | | | | |
| 8-May-21 | Feb-Jun | 7 | T04 | ZH303 | 1.42464702 | 103.744861 | N.A | AM | 742 | Bird | Haliastur indus | Least Concern | Least Concern | N.A | No | 1 | Seen | Targeted | | | | | |
| 8-May-21 | Feb-Jun | 7 | T04 | ZH304 | 1.42484299 | 103.745033 | N.A | AM | 744 | Bird | Cinnyris jugularis | Least Concern | Least Concern | N.A | No | 1 | Heard | Targeted | | | | | |
| 8-May-21 | Feb-Jun | 7 | T04 | ZH305 | 1.42489999 | 103.745087 | N.A | AM | 744 | Bird | Mixornis gularis | Least Concern | Least Concern | N.A | No | 2 | Heard | Targeted | | | | | |
| 8-May-21 | Feb-Jun | 7 | T04 | ZH306 | 1.42519302 | 103.745174 | N.A | AM | 746 | Bird | Malacocincla abbotti | Least Concern | Least Concern | N.A | No | 1 | Heard | Targeted | | | | | |
| 8-May-21 | Feb-Jun | 7 | T04 | ZH307 | 1.42587204 | 103.745443 | N.A | AM | 750 | Bird | Treron vernans | Least Concern | Least Concern | N.A | No | 1 | Heard | Targeted | | | | | |
| 8-May-21 | Feb-Jun | 7 | T04 | ZH308 | 1.42607303 | 103.745441 | N.A | AM | 751 | Bird | Orthotomus ruficeps | Least Concern | Least Concern | N.A | No | 1 | Heard | Targeted | | | | | |
| 8-May-21 | Feb-Jun | 7 | T04 | ZH308 | 1.42607303 | 103.745441 | N.A | AM | 751 | Bird | Pycnonotus goiavier | Least Concern | Least Concern | N.A | No | 3 | Heard | Targeted | | | | | |
| 8-May-21 | Feb-Jun | 7 | T04 | ZH308 | 1.42607303 | 103.745441 | N.A | AM | 751 | Bird | Aegithina tiphia | Least Concern | Least Concern | N.A | No | 1 | Heard | Targeted | | | | | |
| 8-May-21 | Feb-Jun | 7 | T04 | ZH309 | 1.42623296 | 103.745468 | N.A | AM | 753 | Bird | Todiramphus chloris | Least Concern | Least Concern | N.A | No | 1 | Heard | Targeted | | | | | |
| 8-May-21 | Feb-Jun | 7 | T04 | ZH309 | 1.42623296 | 103.745468 | N.A | AM | 753 | Bird | Picus vittatus | Least Concern | Least Concern | N.A | No | 1 | Heard | Targeted | | | | | |
| 8-May-21 | Feb-Jun | 7 | T04 | ZH309 | 1.42623296 | 103.745468 | N.A | AM | 753 | Bird | Orthotomus ruficeps | Least Concern | Least Concern | N.A | No | 1 | Heard | Targeted | | | | | |
| 8-May-21 | Feb-Jun | 7 | T04 | ZH310 | 1.426311 | 103.745535 | N.A | AM | 754 | Bird | Spilopelia chinensis | Least Concern | Least Concern | N.A | No | 1 | Heard | Targeted | | | | | |
| 8-May-21 | Feb-Jun | 7 | T04 | ZH311 | 1.42650998 | 103.745472 | N.A | AM | 755 | Bird | Corvus splendens | Least Concern | Not Assessed | N.A | No | 1 | Heard | Targeted | | | | | |
| 8-May-21 | Feb-Jun | 7 | T04 | ZH311 | 1.42650998 | 103.745472 | N.A | AM | 755 | Bird | Orthotomus ruficeps | Least Concern | Least Concern | N.A | No | 1 | Heard | Targeted | | | | | |
| 8-May-21 | Feb-Jun | 7 | T04 | ZH311 | 1.42650998 | 103.745472 | N.A | AM | 755 | Bird | Picus vittatus | Least Concern | Least Concern | N.A | No | 1 | Heard | Targeted | | | | | |
| 8-May-21 | Feb-Jun | 7 | T04 | ZH312 | 1.42662699 | 103.745461 | N.A | AM | 756 | Bird | Aegithina tiphia | Least Concern | Least Concern | N.A | No | 1 | Heard | Targeted | | | | | |
| 8-May-21 | Feb-Jun | 7 | T04 | ZH312 | 1.42662699 | 103.745461 | N.A | AM | 756 | Bird | Malacocincla abbotti | Least Concern | Least Concern | N.A | No | 1 | Heard | Targeted | | | | | |

| Date | DataTab | Cycle | Route | Waypoint | Latitude | Longitude | PointBoat | AM/PM | Time | Taxon | Scientific Name | GlobalStatus | NationalStatus | Status | ThreatenedSpecies | Quantity | ObservationType | Method | Photo | FID | PerpendicularDistance | Height | Remarks |
|---|---|---|---|---|---|---|---|---|---|---|---|---|---|---|---|---|---|---|---|---|---|---|---|
| 8-May-21 | Feb-Jun | 7 | T04 | ZH313 | 1.42702698 | 103.74557 | N.A | AM | 759 | Bird | Treron vernans | Least Concern | Least Concern | N.A | No | 1 | Heard | Targeted | | | | | |
| 8-May-21 | Feb-Jun | 7 | T04 | ZH313 | 1.42702698 | 103.74557 | N.A | AM | 759 | Bird | Psilopogon haemacephalus | Least Concern | Least Concern | N.A | No | 1 | Heard | Targeted | | | | | |
| 8-May-21 | Feb-Jun | 7 | T04 | ZH313 | 1.42702698 | 103.74557 | N.A | AM | 759 | Bird | Orthotomus ruficeps | Least Concern | Least Concern | N.A | No | 1 | Heard | Targeted | | | | | |
| 8-May-21 | Feb-Jun | 7 | T04 | ZH314 | 1.42713896 | 103.745734 | N.A | AM | 800 | Bird | Pycnonotus goiavier | Least Concern | Least Concern | N.A | No | 1 | Heard | Targeted | | | | | |
| 8-May-21 | Feb-Jun | 7 | T04 | ZH315 | 1.42724097 | 103.745845 | N.A | AM | 801 | Bird | Oriolus chinensis | Least Concern | Least Concern | N.A | No | 1 | Heard | Targeted | | | | | |
| 8-May-21 | Feb-Jun | 7 | T04 | ZH316 | 1.42723803 | 103.746033 | N.A | AM | 804 | Bird | Treron vernans | Least Concern | Least Concern | N.A | No | 1 | Heard | Targeted | | | | | |
| 8-May-21 | Feb-Jun | 7 | T04 | ZH317 | 1.42728003 | 103.74613 | N.A | AM | 804 | Bird | Eudynamys scolopaceus | Least Concern | Least Concern | N.A | No | 1 | Heard | Targeted | | | | | |
| 8-May-21 | Feb-Jun | 7 | T04 | ZH317 | 1.42728003 | 103.74613 | N.A | AM | 804 | Bird | Rhipidura javanica | Least Concern | Least Concern | N.A | No | 1 | Heard | Targeted | | | | | |
| 8-May-21 | Feb-Jun | 7 | T04 | ZH317 | 1.42728003 | 103.74613 | N.A | AM | 804 | Bird | Pycnonotus goiavier | Least Concern | Least Concern | N.A | No | 1 | Heard | Targeted | | | | | |
| 8-May-21 | Feb-Jun | 7 | T04 | ZH318 | 1.42738304 | 103.746429 | N.A | AM | 806 | Bird | Anthreptes malacensis | Least Concern | Least Concern | N.A | No | 1 | Heard | Targeted | | | | | |
| 8-May-21 | Feb-Jun | 7 | T04 | ZH318 | 1.42738304 | 103.746429 | N.A | AM | 806 | Bird | Aegithina tiphia | Least Concern | Least Concern | N.A | No | 1 | Heard | Targeted | | | | | |
| 8-May-21 | Feb-Jun | 7 | T04 | ZH319 | 1.42750399 | 103.746528 | N.A | AM | 807 | Bird | Pycnonotus plumosus | Least Concern | Least Concern | N.A | No | 1 | Heard | Targeted | | | | | |
| 8-May-21 | Feb-Jun | 7 | T04 | ZH320 | 1.42780901 | 103.746617 | N.A | AM | 811 | Bird | Picus vittatus | Least Concern | Least Concern | N.A | No | 1 | Heard | Targeted | | | | | |
| 8-May-21 | Feb-Jun | 7 | T04 | ZH321 | 1.42821796 | 103.74731 | N.A | AM | 816 | Bird | Aerodramus sp. | N.A | N.A | N.A | N.A | 20 | Seen | Targeted | | | | | |
| 8-May-21 | Feb-Jun | 7 | T04 | ZH322 | 1.428297 | 103.747299 | N.A | AM | 817 | Bird | Spilopelia chinensis | Least Concern | Least Concern | N.A | No | 8 | Seen | Targeted | | | | | |
| 8-May-21 | Feb-Jun | 7 | T04 | ZH323 | 1.42880403 | 103.746919 | N.A | AM | 820 | Bird | Pernis ptilorhynchus | Least Concern | Least Concern | N.A | No | 1 | Seen | Targeted | | | | | |
| 8-May-21 | Feb-Jun | 7 | T04 | ZH324 | 1.42907099 | 103.746942 | N.A | AM | 822 | Bird | Todiramphus chloris | Least Concern | Least Concern | N.A | No | 1 | Heard | Targeted | | | | | |
| 8-May-21 | Feb-Jun | 7 | T04 | ZH324 | 1.42907099 | 103.746942 | N.A | AM | 822 | Bird | Anthreptes malacensis | Least Concern | Least Concern | N.A | No | 1 | Seen | Targeted | | | | | |
| 8-May-21 | Feb-Jun | 7 | T04 | ZH325 | 1.42937198 | 103.746785 | N.A | AM | 824 | Bird | Lalage nigra | Least Concern | Least Concern | N.A | No | 1 | Heard | Targeted | | | | | |
| 8-May-21 | Feb-Jun | 7 | T04 | ZH325 | 1.42937198 | 103.746785 | N.A | AM | 824 | Bird | Aegithina tiphia | Least Concern | Least Concern | N.A | No | 1 | Heard | Targeted | | | | | |
| 8-May-21 | Feb-Jun | 7 | T04 | ZH325 | 1.42937198 | 103.746785 | N.A | AM | 824 | Bird | Mixornis gularis | Least Concern | Least Concern | N.A | No | 1 | Heard | Targeted | | | | | |
| 8-May-21 | Feb-Jun | 7 | T04 | ZH326 | 1.42968597 | 103.74671 | N.A | AM | 826 | Bird | Acridotheres javanicus | Vulnerable | Not Assessed | N.A | No | 1 | Heard | Targeted | | | | | |
| 8-May-21 | Feb-Jun | 7 | T04 | ZH327 | 1.42995897 | 103.746564 | N.A | AM | 827 | Bird | Pycnonotus goiavier | Least Concern | Least Concern | N.A | No | 1 | Heard | Targeted | | | | | |
| 8-May-21 | Feb-Jun | 7 | T04 | ZH328 | 1.430425 | 103.746655 | N.A | AM | 831 | Bird | Corvus splendens | Least Concern | Not Assessed | N.A | No | 1 | Seen | Targeted | | | | | |
| 8-May-21 | Feb-Jun | 7 | T04 | ZH328 | 1.430425 | 103.746655 | N.A | AM | 831 | Bird | Aegithina tiphia | Least Concern | Least Concern | N.A | No | 1 | Heard | Targeted | | | | | |
| 8-May-21 | Feb-Jun | 7 | T04 | ZH328 | 1.430425 | 103.746655 | N.A | AM | 831 | Bird | Pycnonotus goiavier | Least Concern | Least Concern | N.A | No | 2 | Heard | Targeted | | | | | |
| 8-May-21 | Feb-Jun | 7 | T04 | ZH328 | 1.430425 | 103.746655 | N.A | AM | 831 | Bird | Orthotomus sericeus | Least Concern | Near Threatened | N.A | No | 1 | Heard | Targeted | | | | | |
| 11-May-21 | Feb-Jun | 8 | T04 | ST001 | 1.43043699 | 103.746633 | N.A | AM | 704 | Bird | Aplonis panayensis | Least Concern | Least Concern | N.A | No | 2 | Heard | Targeted | | | | | |
| 11-May-21 | Feb-Jun | 8 | T04 | ST002 | 1.430295 | 103.746547 | N.A | AM | 706 | Bird | Acridotheres javanicus | Vulnerable | Not Assessed | N.A | No | 2 | Seen | Targeted | | | | | |
| 11-May-21 | Feb-Jun | 8 | T04 | ST002 | 1.430295 | 103.746547 | N.A | AM | 706 | Bird | Aplonis panayensis | Least Concern | Least Concern | N.A | No | 2 | Heard | Targeted | | | | | |
| 11-May-21 | Feb-Jun | 8 | T04 | ST003 | 1.430194 | 103.746564 | N.A | AM | 707 | Bird | Pycnonotus goiavier | Least Concern | Least Concern | N.A | No | 1 | Heard | Targeted | | | | | |
| 11-May-21 | Feb-Jun | 8 | T04 | ST004 | 1.43005704 | 103.746568 | N.A | AM | 708 | Bird | Cinnyris jugularis | Least Concern | Least Concern | N.A | No | 1 | Heard | Targeted | | | | | |

| Date | DataTab | Cycle | Route | Waypoint | Latitude | Longitude | PointBoat | AM/PM | Time | Taxon | Scientific Name | GlobalStatus | NationalStatus | Status | ThreatenedSpecies | Quantity | ObservationType | Method | Photo | FID | PerpendicularDistance | Height | Remarks |
|---|---|---|---|---|---|---|---|---|---|---|---|---|---|---|---|---|---|---|---|---|---|---|---|
| 11-May-21 | Feb-Jun | 8 | T04 | ST005 | 1.42996903 | 103.746532 | N.A | AM | 709 | Bird | Rhipidura javanica | Least Concern | Least Concern | N.A | No | 1 | Heard | Targeted | | | | | |
| 11-May-21 | Feb-Jun | 8 | T04 | ST006 | 1.429921 | 103.746536 | N.A | AM | 711 | Bird | Todiramphus chloris | Least Concern | Least Concern | N.A | No | 1 | Seen | Targeted | | | | | |
| 11-May-21 | Feb-Jun | 8 | T04 | ST007 | 1.42983802 | 103.746635 | N.A | AM | 713 | Bird | Copsychus saularis | Least Concern | Vulnerable | Vulnerable | Yes | 1 | Heard | Targeted | | | | | |
| 11-May-21 | Feb-Jun | 8 | T04 | ST008 | 1.429706 | 103.746696 | N.A | AM | 714 | Bird | Rhipidura javanica | Least Concern | Least Concern | N.A | No | 1 | Heard | Targeted | | | | | |
| 11-May-21 | Feb-Jun | 8 | T04 | ST008 | 1.429706 | 103.746696 | N.A | AM | 714 | Bird | Aerodramus sp. | N.A | N.A | N.A | N.A | 3 | Seen | Targeted | | | | | |
| 11-May-21 | Feb-Jun | 8 | T04 | ST008 | 1.429706 | 103.746696 | N.A | AM | 714 | Bird | Acridotheres javanicus | Vulnerable | Not Assessed | N.A | No | 1 | Heard | Targeted | | | | | |
| 11-May-21 | Feb-Jun | 8 | T04 | ST009 | 1.42958597 | 103.746694 | N.A | AM | 715 | Bird | Aegithina tiphia | Least Concern | Least Concern | N.A | No | 1 | Heard | Targeted | | | | | |
| 11-May-21 | Feb-Jun | 8 | T04 | ST010 | 1.429332 | 103.746798 | N.A | AM | 717 | Bird | Todiramphus chloris | Least Concern | Least Concern | N.A | No | 1 | Seen | Targeted | | | | | |
| 11-May-21 | Feb-Jun | 8 | T04 | ST010 | 1.429332 | 103.746798 | N.A | AM | 717 | Bird | Aplonis panayensis | Least Concern | Least Concern | N.A | No | 1 | Heard | Targeted | | | | | |
| 11-May-21 | Feb-Jun | 8 | T04 | ST010 | 1.429332 | 103.746798 | N.A | AM | 717 | Bird | Pycnonotus goiavier | Least Concern | Least Concern | N.A | No | 1 | Heard | Targeted | | | | | |
| 11-May-21 | Feb-Jun | 8 | T04 | ST010 | 1.429332 | 103.746798 | N.A | AM | 717 | Bird | Dicaeum cruentatum | Least Concern | Least Concern | N.A | No | 1 | Heard | Targeted | | | | | |
| 11-May-21 | Feb-Jun | 8 | T04 | ST011 | 1.42924299 | 103.746766 | N.A | AM | 718 | Bird | Corvus splendens | Least Concern | Not Assessed | N.A | No | 1 | Heard | Targeted | | | | | |
| 11-May-21 | Feb-Jun | 8 | T04 | ST011 | 1.42924299 | 103.746766 | N.A | AM | 718 | Bird | Rhipidura javanica | Least Concern | Least Concern | N.A | No | 2 | Heard | Targeted | | | | | |
| 11-May-21 | Feb-Jun | 8 | T04 | ST011 | 1.42924299 | 103.746766 | N.A | AM | 718 | Bird | Aerodramus sp. | N.A | N.A | N.A | N.A | 2 | Seen | Targeted | | | | | |
| 11-May-21 | Feb-Jun | 8 | T04 | ST012 | 1.429073 | 103.746912 | N.A | AM | 721 | Bird | Treron vernans | Least Concern | Least Concern | N.A | No | 1 | Seen | Targeted | | | | | |
| 11-May-21 | Feb-Jun | 8 | T04 | ST012 | 1.429073 | 103.746912 | N.A | AM | 721 | Bird | Cinnyris jugularis | Least Concern | Least Concern | N.A | No | 1 | Seen | Targeted | | | | | |
| 11-May-21 | Feb-Jun | 8 | T04 | ST012 | 1.429073 | 103.746912 | N.A | AM | 721 | Bird | Picus vittatus | Least Concern | Least Concern | N.A | No | 1 | Heard | Targeted | | | | | |
| 11-May-21 | Feb-Jun | 8 | T04 | ST012 | 1.429073 | 103.746912 | N.A | AM | 721 | Bird | Acridotheres javanicus | Vulnerable | Not Assessed | N.A | No | 1 | Heard | Targeted | | | | | |
| 11-May-21 | Feb-Jun | 8 | T04 | ST012 | 1.429073 | 103.746912 | N.A | AM | 721 | Bird | Aplonis panayensis | Least Concern | Least Concern | N.A | No | 2 | Seen | Targeted | | | | | |
| 11-May-21 | Feb-Jun | 8 | T04 | ST013 | 1.42890503 | 103.746895 | N.A | AM | 730 | Bird | Oriolus chinensis | Least Concern | Least Concern | N.A | No | 1 | Heard | Targeted | | | | | |
| 11-May-21 | Feb-Jun | 8 | T04 | ST013 | 1.42890503 | 103.746895 | N.A | AM | 730 | Bird | Treron vernans | Least Concern | Least Concern | N.A | No | 2 | Seen | Targeted | | | | | |
| 11-May-21 | Feb-Jun | 8 | T04 | ST013 | 1.42890503 | 103.746895 | N.A | AM | 730 | Bird | Corvus splendens | Least Concern | Not Assessed | N.A | No | 1 | Heard | Targeted | | | | | |
| 11-May-21 | Feb-Jun | 8 | T04 | ST013 | 1.42890503 | 103.746895 | N.A | AM | 730 | Bird | Pycnonotus sp. | N.A | N.A | N.A | N.A | 1 | Seen | Targeted | | | | | |
| 11-May-21 | Feb-Jun | 8 | T04 | ST013 | 1.42890503 | 103.746895 | N.A | AM | 730 | Bird | Aplonis panayensis | Least Concern | Least Concern | N.A | No | 2 | Seen | Targeted | | | | | |
| 11-May-21 | Feb-Jun | 8 | T04 | ST013 | 1.42890503 | 103.746895 | N.A | AM | 730 | Bird | Aegithina tiphia | Least Concern | Least Concern | N.A | No | 1 | Heard | Targeted | | | | | |
| 11-May-21 | Feb-Jun | 8 | T04 | ST013 | 1.42890503 | 103.746895 | N.A | AM | 730 | Bird | Orthotomus atrogularis | Least Concern | Least Concern | N.A | No | 1 | Heard | Targeted | | | | | |
| 11-May-21 | Feb-Jun | 8 | T04 | ST013 | 1.42890503 | 103.746895 | N.A | AM | 730 | Bird | Orthotomus sutorius | Least Concern | Least Concern | N.A | No | 1 | Heard | Targeted | | | | | |
| 11-May-21 | Feb-Jun | 8 | T04 | ST014 | 1.428569 | 103.747189 | N.A | AM | 735 | Bird | Acridotheres javanicus | Vulnerable | Not Assessed | N.A | No | 2 | Seen | Targeted | | | | | |
| 11-May-21 | Feb-Jun | 8 | T04 | ST014 | 1.428569 | 103.747189 | N.A | AM | 735 | Bird | Aerodramus sp. | N.A | N.A | N.A | N.A | 5 | Seen | Targeted | | | | | |
| 11-May-21 | Feb-Jun | 8 | T04 | ST015 | 1.42793499 | 103.746797 | N.A | AM | 741 | Bird | Orthotomus atrogularis | Least Concern | Least Concern | N.A | No | 1 | Heard | Targeted | | | | | |
| 11-May-21 | Feb-Jun | 8 | T04 | ST015 | 1.42793499 | 103.746797 | N.A | AM | 741 | Bird | Oriolus chinensis | Least Concern | Least Concern | N.A | No | 1 | Heard | Targeted | | | | | |
| 11-May-21 | Feb-Jun | 8 | T04 | ST015 | 1.42793499 | 103.746797 | N.A | AM | 741 | Bird | Pycnonotus goiavier | Least Concern | Least Concern | N.A | No | 1 | Heard | Targeted | | | | | |

| Date | DataTab | Cycle | Route | Waypoint | Latitude | Longitude | PointBoat | AM/PM | Time | Taxon | Scientific Name | GlobalStatus | NationalStatus | Status | ThreatenedSpecies | Quantity | ObservationType | Method | Photo | FID | PerpendicularDistance | Height | Remarks |
|---|---|---|---|---|---|---|---|---|---|---|---|---|---|---|---|---|---|---|---|---|---|---|---|
| 11-May-21 | Feb-Jun | 8 | T04 | ST015 | 1.42793499 | 103.746797 | N.A | AM | 741 | Bird | Pycnonotus plumosus | Least Concern | Least Concern | N.A | No | 1 | Heard | Targeted | | | | | |
| 11-May-21 | Feb-Jun | 8 | T04 | ST017 | 1.427405 | 103.746443 | N.A | AM | 748 | Bird | Aplonis panayensis | Least Concern | Least Concern | N.A | No | 1 | Heard | Targeted | | | | | |
| 11-May-21 | Feb-Jun | 8 | T04 | ST017 | 1.427405 | 103.746443 | N.A | AM | 748 | Bird | Rhipidura javanica | Least Concern | Least Concern | N.A | No | 1 | Heard | Targeted | | | | | |
| 11-May-21 | Feb-Jun | 8 | T04 | ST017 | 1.427405 | 103.746443 | N.A | AM | 748 | Bird | Mixornis gularis | Least Concern | Least Concern | N.A | No | 1 | Heard | Targeted | | | | | |
| 11-May-21 | Feb-Jun | 8 | T04 | ST017 | 1.427405 | 103.746443 | N.A | AM | 748 | Bird | Anthreptes malacensis | Least Concern | Least Concern | N.A | No | 1 | Heard | Targeted | | | | | |
| 11-May-21 | Feb-Jun | 8 | T04 | ST017 | 1.427405 | 103.746443 | N.A | AM | 748 | Bird | Zosterops simplex | Least Concern | Vulnerable | Vulnerable | Yes | 1 | Heard | Targeted | | | | | |
| 11-May-21 | Feb-Jun | 8 | T04 | ST018 | 1.427362 | 103.746235 | N.A | AM | 750 | Bird | Haliaeetus ichthyaetus | Near Threatened | Vulnerable | Vulnerable | Yes | 1 | Seen | Targeted | | | | | |
| 11-May-21 | Feb-Jun | 8 | T04 | ST019 | 1.42716302 | 103.745794 | N.A | AM | 753 | Bird | Pycnonotus goiavier | Least Concern | Least Concern | N.A | No | 1 | Heard | Targeted | | | | | |
| 11-May-21 | Feb-Jun | 8 | T04 | ST019 | 1.42716302 | 103.745794 | N.A | AM | 753 | Bird | Aegithina tiphia | Least Concern | Least Concern | N.A | No | 1 | Heard | Targeted | | | | | |
| 11-May-21 | Feb-Jun | 8 | T04 | ST019 | 1.42716302 | 103.745794 | N.A | AM | 753 | Bird | Mixornis gularis | Least Concern | Least Concern | N.A | No | 1 | Heard | Targeted | | | | | |
| 11-May-21 | Feb-Jun | 8 | T04 | ST019 | 1.42716302 | 103.745794 | N.A | AM | 753 | Bird | Unidentified Nectariniidae | N.A | N.A | N.A | N.A | 1 | Heard | Targeted | | | | | |
| 11-May-21 | Feb-Jun | 8 | T04 | ST020 | 1.42682103 | 103.745531 | N.A | AM | 757 | Bird | Orthotomus atrogularis | Least Concern | Least Concern | N.A | No | 1 | Heard | Targeted | | | | | |
| 11-May-21 | Feb-Jun | 8 | T04 | ST020 | 1.42682103 | 103.745531 | N.A | AM | 757 | Bird | Mixornis gularis | Least Concern | Least Concern | N.A | No | 2 | Heard | Targeted | | | | | |
| 11-May-21 | Feb-Jun | 8 | T04 | ST020 | 1.42682103 | 103.745531 | N.A | AM | 757 | Bird | Rhipidura javanica | Least Concern | Least Concern | N.A | No | 1 | Heard | Targeted | | | | | |
| 11-May-21 | Feb-Jun | 8 | T04 | ST020 | 1.42682103 | 103.745531 | N.A | AM | 757 | Bird | Pycnonotus goiavier | Least Concern | Least Concern | N.A | No | 1 | Heard | Targeted | | | | | |
| 11-May-21 | Feb-Jun | 8 | T04 | ST021 | 1.42651501 | 103.745493 | N.A | AM | 800 | Bird | Amaurornis phoenicurus | Least Concern | Least Concern | N.A | No | 1 | Heard | Targeted | | | | | |
| 11-May-21 | Feb-Jun | 8 | T04 | ST021 | 1.42651501 | 103.745493 | N.A | AM | 800 | Bird | Aegithina tiphia | Least Concern | Least Concern | N.A | No | 1 | Heard | Targeted | | | | | |
| 11-May-21 | Feb-Jun | 8 | T04 | ST022 | 1.42626498 | 103.745551 | N.A | AM | 803 | Bird | Orthotomus atrogularis | Least Concern | Least Concern | N.A | No | 1 | Heard | Targeted | | | | | |
| 11-May-21 | Feb-Jun | 8 | T04 | ST022 | 1.42626498 | 103.745551 | N.A | AM | 803 | Bird | Treron vernans | Least Concern | Least Concern | N.A | No | 1 | Heard | Targeted | | | | | |
| 11-May-21 | Feb-Jun | 8 | T04 | ST022 | 1.42626498 | 103.745551 | N.A | AM | 803 | Bird | Amaurornis phoenicurus | Least Concern | Least Concern | N.A | No | 2 | Heard | Targeted | | | | | |
| 11-May-21 | Feb-Jun | 8 | T04 | ST022 | 1.42626498 | 103.745551 | N.A | AM | 803 | Bird | Todiramphus chloris | Least Concern | Least Concern | N.A | No | 1 | Heard | Targeted | | | | | |
| 11-May-21 | Feb-Jun | 8 | T04 | ST022 | 1.42626498 | 103.745551 | N.A | AM | 803 | Bird | Zosterops simplex | Least Concern | Vulnerable | Vulnerable | Yes | 2 | Heard | Targeted | | | | | |
| 11-May-21 | Feb-Jun | 8 | T04 | ST022 | 1.42626498 | 103.745551 | N.A | AM | 803 | Bird | Treron vernans | Least Concern | Least Concern | N.A | No | 1 | Heard | Targeted | | | | | |
| 11-May-21 | Feb-Jun | 8 | T04 | ST022 | 1.42626498 | 103.745551 | N.A | AM | 803 | Bird | Geopelia striata | Least Concern | Least Concern | N.A | No | 1 | Heard | Targeted | | | | | |
| 11-May-21 | Feb-Jun | 8 | T04 | ST022 | 1.42626498 | 103.745551 | N.A | AM | 803 | Bird | Orthotomus ruficeps | Least Concern | Least Concern | N.A | No | 1 | Heard | Targeted | | | | | |
| 11-May-21 | Feb-Jun | 8 | T04 | ST023 | 1.42597999 | 103.745452 | N.A | AM | 805 | Bird | Merops sp. | N.A | N.A | N.A | N.A | 1 | Heard | Targeted | | | | | |
| 11-May-21 | Feb-Jun | 8 | T04 | ST024 | 1.42565201 | 103.745344 | N.A | AM | 807 | Bird | Anthreptes malacensis | Least Concern | Least Concern | N.A | No | 1 | Heard | Targeted | | | | | |
| 11-May-21 | Feb-Jun | 8 | T04 | ST024 | 1.42565201 | 103.745344 | N.A | AM | 807 | Bird | Todiramphus chloris | Least Concern | Least Concern | N.A | No | 1 | Heard | Targeted | | | | | |
| 11-May-21 | Feb-Jun | 8 | T04 | ST024 | 1.42565201 | 103.745344 | N.A | AM | 807 | Bird | Treron vernans | Least Concern | Least Concern | N.A | No | 1 | Heard | Targeted | | | | | |
| 11-May-21 | Feb-Jun | 8 | T04 | ST024 | 1.42565201 | 103.745344 | N.A | AM | 807 | Bird | Dicaeum cruentatum | Least Concern | Least Concern | N.A | No | 1 | Heard | Targeted | | | | | |
| 11-May-21 | Feb-Jun | 8 | T04 | ST024 | 1.42565201 | 103.745344 | N.A | AM | 807 | Bird | Pycnonotus plumosus | Least Concern | Least Concern | N.A | No | 1 | Heard | Targeted | | | | | |
| 11-May-21 | Feb-Jun | 8 | T04 | ST024 | 1.42565201 | 103.745344 | N.A | AM | 807 | Bird | Pycnonotus goiavier | Least Concern | Least Concern | N.A | No | 2 | Seen | Targeted | | | | | |

| Date | DataTab | Cycle | Route | Waypoint | Latitude | Longitude | PointBoat | AM/PM | Time | Taxon | Scientific Name | GlobalStatus | NationalStatus | Status | ThreatenedSpecies | Quantity | ObservationType | Method | Photo | FID | PerpendicularDistance | Height | Remarks |
|---|---|---|---|---|---|---|---|---|---|---|---|---|---|---|---|---|---|---|---|---|---|---|---|
| 11-May-21 | Feb-Jun | 8 | T04 | ST025 | 1.42514499 | 103.745146 | N.A | AM | 814 | Bird | Picus vittatus | Least Concern | Least Concern | N.A | No | 1 | Heard | Targeted | | | | | |
| 11-May-21 | Feb-Jun | 8 | T04 | ST025 | 1.42514499 | 103.745146 | N.A | AM | 814 | Bird | Eudynamys scolopaceus | Least Concern | Least Concern | N.A | No | 1 | Heard | Targeted | | | | | |
| 11-May-21 | Feb-Jun | 8 | T04 | ST025 | 1.42514499 | 103.745146 | N.A | AM | 814 | Bird | Aegithina tiphia | Least Concern | Least Concern | N.A | No | 1 | Heard | Targeted | | | | | |
| 11-May-21 | Feb-Jun | 8 | T04 | ST025 | 1.42380397 | 103.743845 | N.A | AM | 814 | Bird | Spilopelia chinensis | Least Concern | Least Concern | N.A | No | 1 | Heard | Targeted | | | | | |
| 11-May-21 | Feb-Jun | 8 | T04 | ST026 | 1.42478398 | 103.745019 | N.A | AM | 820 | Bird | Haliastur indus | Least Concern | Least Concern | N.A | No | 1 | Seen | Targeted | | | | | |
| 11-May-21 | Feb-Jun | 8 | T04 | ST026 | 1.42478398 | 103.745019 | N.A | AM | 820 | Bird | Aplonis panayensis | Least Concern | Least Concern | N.A | No | 1 | Heard | Targeted | | | | | |
| 11-May-21 | Feb-Jun | 8 | T04 | ST026 | 1.42478398 | 103.745019 | N.A | AM | 820 | Bird | Aplonis panayensis | Least Concern | Least Concern | N.A | No | 3 | Seen | Targeted | | | | | |
| 11-May-21 | Feb-Jun | 8 | T04 | ST026 | 1.42478398 | 103.745019 | N.A | AM | 820 | Bird | Corvus splendens | Least Concern | Not Assessed | N.A | No | 2 | Seen | Targeted | | | | | |
| 11-May-21 | Feb-Jun | 8 | T04 | ST026 | 1.42478398 | 103.745019 | N.A | AM | 820 | Bird | Hirundo tahitica | Least Concern | Least Concern | N.A | No | 1 | Seen | Targeted | | | | | |
| 11-May-21 | Feb-Jun | 8 | T04 | ST026 | 1.42478398 | 103.745019 | N.A | AM | 820 | Bird | Cinnyris jugularis | Least Concern | Least Concern | N.A | No | 1 | Heard | Targeted | | | | | |
| 11-May-21 | Feb-Jun | 8 | T04 | ST026 | 1.42478398 | 103.745019 | N.A | AM | 820 | Bird | Spilopelia chinensis | Least Concern | Least Concern | N.A | No | 3 | Seen | Targeted | | | | | |
| 11-May-21 | Feb-Jun | 8 | T04 | ST026 | 1.42478398 | 103.745019 | N.A | AM | 820 | Bird | Pycnonotus plumosus | Least Concern | Least Concern | N.A | No | 2 | Seen | Targeted | | | | | |
| 11-May-21 | Feb-Jun | 8 | T04 | ST026 | 1.42478398 | 103.745019 | N.A | AM | 820 | Bird | Aerodramus sp. | N.A | N.A | N.A | N.A | 5 | Seen | Targeted | | | | | |
| 11-May-21 | Feb-Jun | 8 | T04 | ST026 | 1.42478398 | 103.745019 | N.A | AM | 820 | Bird | Acridotheres javanicus | Vulnerable | Not Assessed | N.A | No | 2 | Heard | Targeted | | | | | |
| 11-May-21 | Feb-Jun | 8 | T04 | ST027 | 1.424572 | 103.744695 | N.A | AM | 826 | Bird | Treron vernans | Least Concern | Least Concern | N.A | No | 2 | Seen | Targeted | | | | | |
| 11-May-21 | Feb-Jun | 8 | T04 | ST027 | 1.424572 | 103.744695 | N.A | AM | 826 | Bird | Pycnonotus goiavier | Least Concern | Least Concern | N.A | No | 1 | Heard | Targeted | | | | | |
| 11-May-21 | Feb-Jun | 8 | T04 | ST027 | 1.424572 | 103.744695 | N.A | AM | 826 | Bird | Orthotomus sp. | N.A | N.A | N.A | N.A | 1 | Heard | Targeted | | | | | |
| 11-May-21 | Feb-Jun | 8 | T04 | ST027 | 1.424572 | 103.744695 | N.A | AM | 826 | Bird | Oriolus chinensis | Least Concern | Least Concern | N.A | No | 1 | Heard | Targeted | | | | | |
| 11-May-21 | Feb-Jun | 8 | T04 | ST027 | 1.424572 | 103.744695 | N.A | AM | 826 | Bird | Aplonis panayensis | Least Concern | Least Concern | N.A | No | 5 | Heard | Targeted | | | | | |
| 11-May-21 | Feb-Jun | 8 | T04 | ST028 | 1.42401603 | 103.744277 | N.A | AM | 830 | Bird | Treron vernans | Least Concern | Least Concern | N.A | No | 1 | Heard | Targeted | | | | | |
| 11-May-21 | Feb-Jun | 8 | T04 | ST028 | 1.42401603 | 103.744277 | N.A | AM | 830 | Bird | Oriolus chinensis | Least Concern | Least Concern | N.A | No | 1 | Heard | Targeted | | | | | |
| 11-May-21 | Feb-Jun | 8 | T04 | ST028 | 1.42401603 | 103.744277 | N.A | AM | 830 | Bird | Aplonis panayensis | Least Concern | Least Concern | N.A | No | 1 | Seen | Targeted | | | | | |
| 11-May-21 | Feb-Jun | 8 | T04 | ST029 | 1.424125 | 103.743962 | N.A | AM | 833 | Bird | Chlidonias hybrida | Least Concern | Least Concern | N.A | No | 2 | Seen | Incidental | | | | | 300m away, 1 perched on buoy, 2 flying |
| 11-May-21 | Feb-Jun | 8 | T04 | ST029 | 1.424125 | 103.743962 | N.A | AM | 833 | Bird | Amaurornis phoenicurus | Least Concern | Least Concern | N.A | No | 1 | Heard | Targeted | | | | | |
| 11-May-21 | Feb-Jun | 8 | T04 | ST029 | 1.424125 | 103.743962 | N.A | AM | 833 | Bird | Spilopelia chinensis | Least Concern | Least Concern | N.A | No | 1 | Seen | Targeted | | | | | |
| 11-May-21 | Feb-Jun | 8 | T04 | ST030 | 1.42404201 | 103.743835 | N.A | AM | 841 | Bird | Merops sp. | N.A | N.A | N.A | N.A | 1 | Heard | Targeted | | | | | |
| 11-May-21 | Feb-Jun | 8 | T04 | ST031 | 1.42380397 | 103.743845 | N.A | AM | 843 | Bird | Treron vernans | Least Concern | Least Concern | N.A | No | 2 | Heard | Targeted | | | | | |
| 11-May-21 | Feb-Jun | 8 | T04 | ST031 | 1.42380397 | 103.743845 | N.A | AM | 843 | Bird | Aegithina tiphia | Least Concern | Least Concern | N.A | No | 2 | Heard | Targeted | | | | | |
| 11-May-21 | Feb-Jun | 8 | T04 | ST031 | 1.42380397 | 103.743845 | N.A | AM | 843 | Bird | Pycnonotus goiavier | Least Concern | Least Concern | N.A | No | 1 | Heard | Targeted | | | | | |
| 11-May-21 | Feb-Jun | 8 | T04 | ST031 | 1.42380397 | 103.743845 | N.A | AM | 843 | Bird | Todiramphus chloris | Least Concern | Least Concern | N.A | No | 1 | Heard | Targeted | | | | | |
| 11-May-21 | Feb-Jun | 8 | T04 | ST032 | 1.42366701 | 103.743664 | N.A | AM | 845 | Bird | Spilopelia chinensis | Least Concern | Least Concern | N.A | No | 1 | Seen | Targeted | | | | | |
| 11-May-21 | Feb-Jun | 8 | T04 | ST032 | 1.42366701 | 103.743664 | N.A | AM | 845 | Bird | Aplonis panayensis | Least Concern | Least Concern | N.A | No | 3 | Heard | Targeted | | | | | |

| Date | DataTab | Cycle | Route | Waypoint | Latitude | Longitude | PointBoat | AM/PM | Time | Taxon | Scientific Name | GlobalStatus | NationalStatus | Status | ThreatenedSpecies | Quantity | ObservationType | Method | Photo | FID | PerpendicularDistance | Height | Remarks |
|---|---|---|---|---|---|---|---|---|---|---|---|---|---|---|---|---|---|---|---|---|---|---|---|
| 11-May-21 | Feb-Jun | 8 | T04 | ST032 | 1.42366701 | 103.743664 | N.A | AM | 845 | Bird | Cinnyris jugularis | Least Concern | Least Concern | N.A | No | 1 | Heard | Targeted | | | | | |
| 11-May-21 | Feb-Jun | 8 | T04 | ST032 | 1.42366701 | 103.743664 | N.A | AM | 845 | Bird | Haliastur indus | Least Concern | Least Concern | N.A | No | 1 | Seen | Targeted | | | | | flying overhead |
| 11-May-21 | Feb-Jun | 8 | T04 | ST033 | 1.42357699 | 103.743542 | N.A | AM | 847 | Bird | Corvus splendens | Least Concern | Not Assessed | N.A | No | 3 | Seen | Targeted | | | | | flying overhead |
| 11-May-21 | Feb-Jun | 8 | T04 | ST033 | 1.42357699 | 103.743542 | N.A | AM | 847 | Bird | Treron vernans | Least Concern | Least Concern | N.A | No | 1 | Heard | Targeted | | | | | |
| 11-May-21 | Feb-Jun | 8 | T04 | ST034 | 1.42329703 | 103.743446 | N.A | AM | 848 | Bird | Copsychus saularis | Least Concern | Vulnerable | Vulnerable | Yes | 1 | Heard | Targeted | | | | | |
| 11-May-21 | Feb-Jun | 8 | T04 | ST034 | 1.42329703 | 103.743446 | N.A | AM | 848 | Bird | Dicaeum cruentatum | Least Concern | Least Concern | N.A | No | 1 | Heard | Targeted | | | | | |
| 11-May-21 | Feb-Jun | 8 | T04 | ST034 | 1.42329703 | 103.743446 | N.A | AM | 848 | Bird | Treron vernans | Least Concern | Least Concern | N.A | No | 1 | Seen | Targeted | | | | | |
| 11-May-21 | Feb-Jun | 8 | T04 | ST034 | 1.42329703 | 103.743446 | N.A | AM | 848 | Bird | Picus vittatus | Least Concern | Least Concern | N.A | No | 1 | Heard | Targeted | | | | | |
| 11-May-21 | Feb-Jun | 8 | T04 | ST035 | 1.42293703 | 103.743245 | N.A | AM | 852 | Bird | Dinopium javanense | Least Concern | Least Concern | N.A | No | 1 | Heard | Targeted | | | | | |
| 11-May-21 | Feb-Jun | 8 | T04 | ST035 | 1.42293703 | 103.743245 | N.A | AM | 852 | Bird | Aplonis panayensis | Least Concern | Least Concern | N.A | No | 2 | Heard | Targeted | | | | | |
| 11-May-21 | Feb-Jun | 8 | T04 | ST035 | 1.42293703 | 103.743245 | N.A | AM | 852 | Bird | Cinnyris jugularis | Least Concern | Least Concern | N.A | No | 1 | Heard | Targeted | | | | | |
| 11-May-21 | Feb-Jun | 8 | T04 | ST036 | 1.42249597 | 103.74287 | N.A | AM | 858 | Bird | Orthotomus atrogularis | Least Concern | Least Concern | N.A | No | 1 | Heard | Targeted | | | | | |
| 11-May-21 | Feb-Jun | 8 | T04 | ST036 | 1.42249597 | 103.74287 | N.A | AM | 858 | Bird | Pycnonotus goiavier | Least Concern | Least Concern | N.A | No | 1 | Heard | Targeted | | | | | |
| 11-May-21 | Feb-Jun | 8 | T04 | ST036 | 1.42249597 | 103.74287 | N.A | AM | 858 | Bird | Dicaeum cruentatum | Least Concern | Least Concern | N.A | No | 1 | Heard | Targeted | | | | | |
| 11-May-21 | Feb-Jun | 8 | T04 | ST037 | 1.42242397 | 103.742685 | N.A | AM | 900 | Bird | Dinopium javanense | Least Concern | Least Concern | N.A | No | 1 | Heard | Targeted | | | | | |
| 11-May-21 | Feb-Jun | 8 | T04 | ST038 | 1.42228802 | 103.742499 | N.A | AM | 902 | Bird | Aegithina tiphia | Least Concern | Least Concern | N.A | No | 1 | Heard | Targeted | | | | | |
| 11-May-21 | Feb-Jun | 8 | T04 | ST039 | 1.42206104 | 103.742349 | N.A | AM | 904 | Bird | Spilopelia chinensis | Least Concern | Least Concern | N.A | No | 1 | Heard | Targeted | | | | | |
| 11-May-21 | Feb-Jun | 8 | T04 | ST039 | 1.42206104 | 103.742349 | N.A | AM | 904 | Bird | Corvus splendens | Least Concern | Not Assessed | N.A | No | 1 | Heard | Targeted | | | | | |
| 11-May-21 | Feb-Jun | 8 | T04 | ST040 | 1.421581 | 103.74223 | N.A | AM | 906 | Bird | Aegithina tiphia | Least Concern | Least Concern | N.A | No | 2 | Heard | Targeted | | | | | |
| 11-May-21 | Feb-Jun | 8 | T04 | ST040 | 1.421581 | 103.74223 | N.A | AM | 906 | Bird | Aplonis panayensis | Least Concern | Least Concern | N.A | No | 2 | Heard | Targeted | | | | | |
| 11-May-21 | Feb-Jun | 8 | T04 | ST040 | 1.421581 | 103.74223 | N.A | AM | 906 | Bird | Cinnyris jugularis | Least Concern | Least Concern | N.A | No | 1 | Heard | Targeted | | | | | |
| 11-May-21 | Feb-Jun | 8 | T04 | ST040 | 1.421581 | 103.74223 | N.A | AM | 906 | Bird | Corvus splendens | Least Concern | Not Assessed | N.A | No | 1 | Heard | Targeted | | | | | |
| 11-May-21 | Feb-Jun | 8 | T04 | ST040 | 1.421581 | 103.74223 | N.A | AM | 906 | Bird | Dicaeum cruentatum | Least Concern | Least Concern | N.A | No | 1 | Heard | Targeted | | | | | |
| 11-May-21 | Feb-Jun | 8 | T04 | ST041 | 1.42138897 | 103.74248 | N.A | AM | 908 | Bird | Orthotomus sutorius | Least Concern | Least Concern | N.A | No | 1 | Heard | Targeted | | | | | |
| 11-May-21 | Feb-Jun | 8 | T04 | ST041 | 1.42138897 | 103.74248 | N.A | AM | 908 | Bird | Spilopelia chinensis | Least Concern | Least Concern | N.A | No | 1 | Heard | Targeted | | | | | |
| 12-May-21 | Feb-Jun | 8 | T04 | BB_05 | 1.42725 | 103.74611 | N.A | PM | 1915 | Bird | Haliaeetus ichthyaetus | Near Threatened | Vulnerable | Vulnerable | Yes | 1 | Heard | Incidental | | | | | Heard calling multiple times during roost emergence survey; possibly roosting on Angsana tree |
| 2-Jun-21 | Feb-Jun | 8 | T01 | ST042 | 1.43718903 | 103.736062 | N.A | AM | 706 | Bird | Eudynamys scolopaceus | Least Concern | Least Concern | N.A | No | 1 | Heard | Targeted | | | | | |
| 2-Jun-21 | Feb-Jun | 8 | T01 | ST042 | 1.43718903 | 103.736062 | N.A | AM | 706 | Bird | Orthotomus sericeus | Least Concern | Near Threatened | N.A | No | 1 | Heard | Targeted | | | | | |
| 2-Jun-21 | Feb-Jun | 8 | T01 | ST042 | 1.43718903 | 103.736062 | N.A | AM | 706 | Bird | Aegithina tiphia | Least Concern | Least Concern | N.A | No | 2 | Heard | Targeted | | | | | |

| Date | DataTab | Cycle | Route | Waypoint | Latitude | Longitude | PointBoat | AM/PM | Time | Taxon | Scientific Name | GlobalStatus | NationalStatus | Status | ThreatenedSpecies | Quantity | ObservationType | Method | Photo | FID | PerpendicularDistance | Height | Remarks |
|---|---|---|---|---|---|---|---|---|---|---|---|---|---|---|---|---|---|---|---|---|---|---|---|
| 2-Jun-21 | Feb-Jun | 8 | T01 | ST042 | 1.43718903 | 103.736062 | N.A | AM | 706 | Bird | Oriolus chinensis | Least Concern | Least Concern | N.A | No | 2 | Heard | Targeted | | | | | |
| 2-Jun-21 | Feb-Jun | 8 | T01 | ST042 | 1.43718903 | 103.736062 | N.A | AM | 706 | Bird | Halcyon smyrnensis | Least Concern | Least Concern | N.A | No | 1 | Heard | Targeted | | | | | |
| 2-Jun-21 | Feb-Jun | 8 | T01 | ST042 | 1.43718903 | 103.736062 | N.A | AM | 706 | Bird | Pycnonotus goiavier | Least Concern | Least Concern | N.A | No | 1 | Heard | Targeted | | | | | |
| 2-Jun-21 | Feb-Jun | 8 | T01 | ST043 | 1.436839 | 103.736071 | N.A | AM | 708 | Bird | Oriolus chinensis | Least Concern | Least Concern | N.A | No | 1 | Heard | Targeted | | | | | |
| 2-Jun-21 | Feb-Jun | 8 | T01 | ST044 | 1.436508 | 103.736255 | N.A | AM | 710 | Bird | Geopelia striata | Least Concern | Least Concern | N.A | No | 1 | Heard | Targeted | | | | | |
| 2-Jun-21 | Feb-Jun | 8 | T01 | ST044 | 1.436508 | 103.736255 | N.A | AM | 710 | Bird | Eudynamys scolopaceus | Least Concern | Least Concern | N.A | No | 1 | Heard | Targeted | | | | | |
| 2-Jun-21 | Feb-Jun | 8 | T01 | ST045 | 1.43626803 | 103.736166 | N.A | AM | 712 | Bird | Pycnonotus zeylanicus | Critically Endangered | Endangered | Critically Endangered | Yes | 1 | Heard | Targeted | | | | | |
| 2-Jun-21 | Feb-Jun | 8 | T01 | ST045 | 1.43626803 | 103.736166 | N.A | AM | 712 | Bird | Cinnyris jugularis | Least Concern | Least Concern | N.A | No | 1 | Heard | Targeted | | | | | |
| 2-Jun-21 | Feb-Jun | 8 | T01 | ST045 | 1.43626803 | 103.736166 | N.A | AM | 712 | Bird | Haliastur indus | Least Concern | Least Concern | N.A | No | 1 | Seen | Targeted | | | | | |
| 2-Jun-21 | Feb-Jun | 8 | T01 | ST046 | 1.43602202 | 103.736496 | N.A | AM | 715 | Bird | Orthotomus ruficeps | Least Concern | Least Concern | N.A | No | 1 | Heard | Targeted | | | | | |
| 2-Jun-21 | Feb-Jun | 8 | T01 | ST046 | 1.43602202 | 103.736496 | N.A | AM | 715 | Bird | Pitta moluccensis | Least Concern | Least Concern | N.A | No | 1 | Heard | Targeted | | | | | |
| 2-Jun-21 | Feb-Jun | 8 | T01 | ST046 | 1.43602202 | 103.736496 | N.A | AM | 715 | Bird | Eudynamys scolopaceus | Least Concern | Least Concern | N.A | No | 1 | Heard | Targeted | | | | | |
| 2-Jun-21 | Feb-Jun | 8 | T01 | ST046 | 1.43602202 | 103.736496 | N.A | AM | 715 | Bird | Rallina fasciata | Least Concern | Near Threatened | N.A | No | 1 | Heard | Targeted | | | | | |
| 2-Jun-21 | Feb-Jun | 8 | T01 | ST047 | 1.43597097 | 103.736774 | N.A | AM | 716 | Bird | Eudynamys scolopaceus | Least Concern | Least Concern | N.A | No | 1 | Heard | Targeted | | | | | |
| 2-Jun-21 | Feb-Jun | 8 | T01 | ST047 | 1.43597097 | 103.736774 | N.A | AM | 716 | Bird | Aegithina tiphia | Least Concern | Least Concern | N.A | No | 1 | Heard | Targeted | | | | | |
| 2-Jun-21 | Feb-Jun | 8 | T01 | ST048 | 1.435875 | 103.736826 | N.A | AM | 718 | Bird | Todiramphus chloris | Least Concern | Least Concern | N.A | No | 1 | Heard | Targeted | | | | | |
| 2-Jun-21 | Feb-Jun | 8 | T01 | ST048 | 1.435875 | 103.736826 | N.A | AM | 718 | Bird | Oriolus chinensis | Least Concern | Least Concern | N.A | No | 1 | Heard | Targeted | | | | | |
| 2-Jun-21 | Feb-Jun | 8 | T01 | ST048 | 1.435875 | 103.736826 | N.A | AM | 718 | Bird | Pycnonotus goiavier | Least Concern | Least Concern | N.A | No | 3 | Heard | Targeted | | | | | |
| 2-Jun-21 | Feb-Jun | 8 | T01 | ST048 | 1.435875 | 103.736826 | N.A | AM | 718 | Bird | Orthotomus ruficeps | Least Concern | Least Concern | N.A | No | 2 | Heard | Targeted | | | | | |
| 2-Jun-21 | Feb-Jun | 8 | T01 | ST048 | 1.435875 | 103.736826 | N.A | AM | 718 | Bird | Anthreptes malacensis | Least Concern | Least Concern | N.A | No | 1 | Heard | Targeted | | | | | |
| 2-Jun-21 | Feb-Jun | 8 | T01 | ST049 | 1.43569102 | 103.73723 | N.A | AM | 724 | Bird | Rhipidura javanica | Least Concern | Least Concern | N.A | No | 1 | Heard | Targeted | | | | | |
| 2-Jun-21 | Feb-Jun | 8 | T01 | ST049 | 1.43569102 | 103.73723 | N.A | AM | 724 | Bird | Pycnonotus goiavier | Least Concern | Least Concern | N.A | No | 2 | Heard | Targeted | | | | | |
| 2-Jun-21 | Feb-Jun | 8 | T01 | ST049 | 1.43569102 | 103.73723 | N.A | AM | 724 | Bird | Acridotheres javanicus | Vulnerable | Not Assessed | N.A | No | 1 | Heard | Targeted | | | | | |
| 2-Jun-21 | Feb-Jun | 8 | T01 | ST049 | 1.43569102 | 103.73723 | N.A | AM | 724 | Bird | Treron vernans | Least Concern | Least Concern | N.A | No | 1 | Seen | Targeted | | | | | |
| 2-Jun-21 | Feb-Jun | 8 | T01 | ST050 | 1.43554199 | 103.737016 | N.A | AM | 726 | Bird | Aegithina tiphia | Least Concern | Least Concern | N.A | No | 1 | Heard | Targeted | | | | | |
| 2-Jun-21 | Feb-Jun | 8 | T01 | ST050 | 1.43554199 | 103.737016 | N.A | AM | 726 | Bird | Eudynamys scolopaceus | Least Concern | Least Concern | N.A | No | 2 | Heard | Targeted | | | | | |
| 2-Jun-21 | Feb-Jun | 8 | T01 | ST050 | 1.43554199 | 103.737016 | N.A | AM | 726 | Bird | Haliaeetus leucogaster | Least Concern | Least Concern | N.A | No | 1 | Seen | Targeted | | | | | |
| 2-Jun-21 | Feb-Jun | 8 | T01 | ST050 | 1.43554199 | 103.737016 | N.A | AM | 726 | Bird | Aerodramus sp. | N.A | N.A | N.A | N.A | 5 | Seen | Targeted | | | | | |
| 2-Jun-21 | Feb-Jun | 8 | T01 | ST050 | 1.43554199 | 103.737016 | N.A | AM | 726 | Bird | Psilopogon lineatus | Least Concern | Not Assessed | N.A | No | 1 | Heard | Targeted | | | | | |
| 2-Jun-21 | Feb-Jun | 8 | T01 | ST050 | 1.43554199 | 103.737016 | N.A | AM | 726 | Bird | Aplonis panayensis | Least Concern | Least Concern | N.A | No | 4 | Heard | Targeted | | | | | |
| 2-Jun-21 | Feb-Jun | 8 | T01 | ST050 | 1.43554199 | 103.737016 | N.A | AM | 726 | Bird | Orthotomus ruficeps | Least Concern | Least Concern | N.A | No | 1 | Heard | Targeted | | | | | |
| 2-Jun-21 | Feb-Jun | 8 | T01 | ST051 | 1.43575304 | 103.736732 | N.A | AM | 728 | Bird | Oriolus chinensis | Least Concern | Least Concern | N.A | No | 1 | Heard | Targeted | | | | | |

| Date | DataTab | Cycle | Route | Waypoint | Latitude | Longitude | PointBoat | AM/PM | Time | Taxon | Scientific Name | GlobalStatus | NationalStatus | Status | ThreatenedSpecies | Quantity | ObservationType | Method | Photo | FID | PerpendicularDistance | Height | Remarks |
|---|---|---|---|---|---|---|---|---|---|---|---|---|---|---|---|---|---|---|---|---|---|---|---|
| 2-Jun-21 | Feb-Jun | 8 | T01 | ST051 | 1.43575304 | 103.736732 | N.A | AM | 728 | Bird | Aegithina tiphia | Least Concern | Least Concern | N.A | No | 1 | Heard | Targeted | | | | | |
| 2-Jun-21 | Feb-Jun | 8 | T01 | ST051 | 1.43575304 | 103.736732 | N.A | AM | 728 | Bird | Rhipidura javanica | Least Concern | Least Concern | N.A | No | 1 | Heard | Targeted | | | | | |
| 2-Jun-21 | Feb-Jun | 8 | T01 | ST051 | 1.43575304 | 103.736732 | N.A | AM | 728 | Bird | Treron vernans | Least Concern | Least Concern | N.A | No | 2 | Seen | Targeted | | | | | |
| 2-Jun-21 | Feb-Jun | 8 | T01 | ST051 | 1.43575304 | 103.736732 | N.A | AM | 728 | Bird | Psittacula krameri | Least Concern | Not Assessed | N.A | No | 2 | Seen | Targeted | | | | | |
| 2-Jun-21 | Feb-Jun | 8 | T01 | ST051 | 1.43575304 | 103.736732 | N.A | AM | 728 | Bird | Orthotomus ruficeps | Least Concern | Least Concern | N.A | No | 1 | Heard | Targeted | | | | | |
| 2-Jun-21 | Feb-Jun | 8 | T01 | ST051 | 1.43575304 | 103.736732 | N.A | AM | 728 | Bird | Aerodramus sp. | N.A | N.A | N.A | N.A | 5 | Seen | Targeted | | | | | |
| 2-Jun-21 | Feb-Jun | 8 | T01 | ST051 | 1.43575304 | 103.736732 | N.A | AM | 728 | Bird | Cinnyris jugularis | Least Concern | Least Concern | N.A | No | 1 | Seen | Targeted | | | | | |
| 2-Jun-21 | Feb-Jun | 8 | T01 | ST052 | 1.43622997 | 103.736151 | N.A | AM | 734 | Bird | Merops viridis | Least Concern | Least Concern | N.A | No | 1 | Seen | Targeted | | | | | |
| 2-Jun-21 | Feb-Jun | 8 | T01 | ST052 | 1.43622997 | 103.736151 | N.A | AM | 734 | Bird | Orthotomus ruficeps | Least Concern | Least Concern | N.A | No | 1 | Heard | Targeted | | | | | |
| 2-Jun-21 | Feb-Jun | 8 | T01 | ST052 | 1.43622997 | 103.736151 | N.A | AM | 734 | Bird | Treron vernans | Least Concern | Least Concern | N.A | No | 2 | Heard | Targeted | | | | | |
| 2-Jun-21 | Feb-Jun | 8 | T01 | ST052 | 1.43622997 | 103.736151 | N.A | AM | 734 | Bird | Oriolus chinensis | Least Concern | Least Concern | N.A | No | 1 | Heard | Targeted | | | | | |
| 2-Jun-21 | Feb-Jun | 8 | T01 | ST052 | 1.43622997 | 103.736151 | N.A | AM | 734 | Bird | Psittacula krameri | Least Concern | Not Assessed | N.A | No | 1 | Heard | Targeted | | | | | |
| 2-Jun-21 | Feb-Jun | 8 | T01 | ST052 | 1.43622997 | 103.736151 | N.A | AM | 734 | Bird | Pycnonotus goiavier | Least Concern | Least Concern | N.A | No | 2 | Heard | Targeted | | | | | |
| 2-Jun-21 | Feb-Jun | 8 | T01 | ST053 | 1.43635503 | 103.736038 | N.A | AM | 736 | Bird | Haliaeetus ichthyaetus | Near Threatened | Vulnerable | Vulnerable | Yes | 1 | Heard | Targeted | | | | | |
| 2-Jun-21 | Feb-Jun | 8 | T01 | ST053 | 1.43635503 | 103.736038 | N.A | AM | 736 | Bird | Orthotomus ruficeps | Least Concern | Least Concern | N.A | No | 1 | Heard | Targeted | | | | | |
| 2-Jun-21 | Feb-Jun | 8 | T01 | ST053 | 1.43635503 | 103.736038 | N.A | AM | 736 | Bird | Aegithina tiphia | Least Concern | Least Concern | N.A | No | 1 | Heard | Targeted | | | | | |
| 2-Jun-21 | Feb-Jun | 8 | T01 | ST053 | 1.43635503 | 103.736038 | N.A | AM | 736 | Bird | Geopelia striata | Least Concern | Least Concern | N.A | No | 1 | Heard | Targeted | | | | | |
| 2-Jun-21 | Feb-Jun | 8 | T01 | ST054 | 1.43654102 | 103.735814 | N.A | AM | 737 | Bird | Mixornis gularis | Least Concern | Least Concern | N.A | No | 2 | Heard | Targeted | | | | | |
| 2-Jun-21 | Feb-Jun | 8 | T01 | ST054 | 1.43654102 | 103.735814 | N.A | AM | 737 | Bird | Spilopelia chinensis | Least Concern | Least Concern | N.A | No | 1 | Heard | Targeted | | | | | |
| 2-Jun-21 | Feb-Jun | 8 | T01 | ST054 | 1.43654102 | 103.735814 | N.A | AM | 737 | Bird | Pycnonotus goiavier | Least Concern | Least Concern | N.A | No | 2 | Heard | Targeted | | | | | |
| 2-Jun-21 | Feb-Jun | 8 | T01 | ST054 | 1.43654102 | 103.735814 | N.A | AM | 737 | Bird | Geopelia striata | Least Concern | Least Concern | N.A | No | 1 | Heard | Targeted | | | | | |
| 2-Jun-21 | Feb-Jun | 8 | T01 | ST054 | 1.43654102 | 103.735814 | N.A | AM | 737 | Bird | Oriolus chinensis | Least Concern | Least Concern | N.A | No | 1 | Heard | Targeted | | | | | |
| 2-Jun-21 | Feb-Jun | 8 | T01 | ST054 | 1.43654102 | 103.735814 | N.A | AM | 737 | Bird | Halcyon smyrnensis | Least Concern | Least Concern | N.A | No | 2 | Seen | Targeted | | | | | |
| 2-Jun-21 | Feb-Jun | 8 | T01 | ST055 | 1.436709 | 103.735556 | N.A | AM | 738 | Bird | Treron vernans | Least Concern | Least Concern | N.A | No | 1 | Seen | Targeted | | | | | |
| 2-Jun-21 | Feb-Jun | 8 | T01 | ST056 | 1.43693497 | 103.735292 | N.A | AM | 740 | Bird | Pycnonotus goiavier | Least Concern | Least Concern | N.A | No | 1 | Heard | Targeted | | | | | |
| 2-Jun-21 | Feb-Jun | 8 | T01 | ST056 | 1.43693497 | 103.735292 | N.A | AM | 740 | Bird | Psittacula krameri | Least Concern | Not Assessed | N.A | No | 1 | Heard | Targeted | | | | | |
| 2-Jun-21 | Feb-Jun | 8 | T01 | ST057 | 1.43707202 | 103.735122 | N.A | AM | 741 | Bird | Pycnonotus goiavier | Least Concern | Least Concern | N.A | No | 3 | Heard | Targeted | | | | | |
| 2-Jun-21 | Feb-Jun | 8 | T01 | ST058 | 1.43736002 | 103.73473 | N.A | AM | 744 | Bird | Geopelia striata | Least Concern | Least Concern | N.A | No | 2 | Heard | Targeted | | | | | |
| 2-Jun-21 | Feb-Jun | 8 | T01 | ST058 | 1.43736002 | 103.73473 | N.A | AM | 744 | Bird | Pycnonotus zeylanicus | Critically Endangered | Endangered | Critically Endangered | Yes | 1 | Heard | Targeted | | | | | |
| 2-Jun-21 | Feb-Jun | 8 | T01 | ST058 | 1.43736002 | 103.73473 | N.A | AM | 744 | Bird | Pycnonotus goiavier | Least Concern | Least Concern | N.A | No | 1 | Seen | Targeted | | | | | |
| 2-Jun-21 | Feb-Jun | 8 | T01 | ST058 | 1.43736002 | 103.73473 | N.A | AM | 744 | Bird | Copsychus saularis | Least Concern | Vulnerable | Vulnerable | Yes | 1 | Seen | Targeted | | | | | |
| 2-Jun-21 | Feb-Jun | 8 | T01 | ST058 | 1.43736002 | 103.73473 | N.A | AM | 744 | Bird | Aplonis panayensis | Least Concern | Least Concern | N.A | No | 2 | Heard | Targeted | | | | | |

| Date | DataTab | Cycle | Route | Waypoint | Latitude | Longitude | PointBoat | AM/PM | Time | Taxon | Scientific Name | GlobalStatus | NationalStatus | Status | ThreatenedSpecies | Quantity | ObservationType | Method | Photo | FID | PerpendicularDistance | Height | Remarks |
|---|---|---|---|---|---|---|---|---|---|---|---|---|---|---|---|---|---|---|---|---|---|---|---|
| 2-Jun-21 | Feb-Jun | 8 | T01 | ST059 | 1.43763796 | 103.734351 | N.A | AM | 747 | Bird | Rhipidura javanica | Least Concern | Least Concern | N.A | No | 1 | Seen | Targeted | | | | | |
| 2-Jun-21 | Feb-Jun | 8 | T01 | ST059 | 1.43763796 | 103.734351 | N.A | AM | 747 | Bird | Psittacula krameri | Least Concern | Not Assessed | N.A | No | 1 | Heard | Targeted | | | | | |
| 2-Jun-21 | Feb-Jun | 8 | T01 | ST059 | 1.43763796 | 103.734351 | N.A | AM | 747 | Bird | Aplonis panayensis | Least Concern | Least Concern | N.A | No | 2 | Heard | Targeted | | | | | |
| 2-Jun-21 | Feb-Jun | 8 | T01 | ST059 | 1.43763796 | 103.734351 | N.A | AM | 747 | Bird | Geopelia striata | Least Concern | Least Concern | N.A | No | 1 | Heard | Targeted | | | | | |
| 2-Jun-21 | Feb-Jun | 8 | T01 | ST060 | 1.43790401 | 103.734051 | N.A | AM | 749 | Bird | Oriolus chinensis | Least Concern | Least Concern | N.A | No | 1 | Heard | Targeted | | | | | |
| 2-Jun-21 | Feb-Jun | 8 | T02 | ST061 | 1.42128697 | 103.727657 | N.A | AM | 800 | Bird | Orthotomus sutorius | Least Concern | Least Concern | N.A | No | 1 | Seen | Targeted | | | | | |
| 2-Jun-21 | Feb-Jun | 8 | T02 | ST061 | 1.42128697 | 103.727657 | N.A | AM | 800 | Bird | Prinia flaviventris | Least Concern | Near Threatened | N.A | No | 1 | Heard | Targeted | | | | | |
| 2-Jun-21 | Feb-Jun | 8 | T02 | ST061 | 1.42128697 | 103.727657 | N.A | AM | 800 | Bird | Oriolus chinensis | Least Concern | Least Concern | N.A | No | 1 | Heard | Targeted | | | | | |
| 2-Jun-21 | Feb-Jun | 8 | T02 | ST061 | 1.42128697 | 103.727657 | N.A | AM | 800 | Bird | Aegithina tiphia | Least Concern | Least Concern | N.A | No | 2 | Heard | Targeted | | | | | |
| 2-Jun-21 | Feb-Jun | 8 | T02 | ST061 | 1.42128697 | 103.727657 | N.A | AM | 800 | Bird | Haliaeetus leucogaster | Least Concern | Least Concern | N.A | No | 1 | Seen | Targeted | | | | | |
| 2-Jun-21 | Feb-Jun | 8 | T02 | ST061 | 1.42128697 | 103.727657 | N.A | AM | 800 | Bird | Geopelia striata | Least Concern | Least Concern | N.A | No | 2 | Heard | Targeted | | | | | |
| 2-Jun-21 | Feb-Jun | 8 | T02 | ST061 | 1.42128697 | 103.727657 | N.A | AM | 800 | Bird | Orthotomus ruficeps | Least Concern | Least Concern | N.A | No | 1 | Heard | Targeted | | | | | |
| 2-Jun-21 | Feb-Jun | 8 | T02 | ST061 | 1.42128697 | 103.727657 | N.A | AM | 800 | Bird | Aplonis panayensis | Least Concern | Least Concern | N.A | No | 12 | Seen | Targeted | | | | | |
| 2-Jun-21 | Feb-Jun | 8 | T02 | ST061 | 1.42128697 | 103.727657 | N.A | AM | 800 | Bird | Pycnonotus goiavier | Least Concern | Least Concern | N.A | No | 1 | Heard | Targeted | | | | | |
| 2-Jun-21 | Feb-Jun | 8 | T02 | ST061 | 1.42128697 | 103.727657 | N.A | AM | 800 | Bird | Treron vernans | Least Concern | Least Concern | N.A | No | 4 | Seen | Targeted | | | | | |
| 2-Jun-21 | Feb-Jun | 8 | T02 | ST062 | 1.42129996 | 103.728279 | N.A | AM | 810 | Bird | Treron vernans | Least Concern | Least Concern | N.A | No | 3 | Seen | Targeted | | | | | |
| 2-Jun-21 | Feb-Jun | 8 | T02 | ST062 | 1.42129996 | 103.728279 | N.A | AM | 810 | Bird | Aegithina tiphia | Least Concern | Least Concern | N.A | No | 1 | Heard | Targeted | | | | | |
| 2-Jun-21 | Feb-Jun | 8 | T02 | ST062 | 1.42129996 | 103.728279 | N.A | AM | 810 | Bird | Oriolus chinensis | Least Concern | Least Concern | N.A | No | 1 | Heard | Targeted | | | | | |
| 2-Jun-21 | Feb-Jun | 8 | T02 | ST062 | 1.42129996 | 103.728279 | N.A | AM | 810 | Bird | Merops sp. | N.A | N.A | N.A | N.A | 1 | Seen | Targeted | | | | | |
| 2-Jun-21 | Feb-Jun | 8 | T02 | ST062 | 1.42129996 | 103.728279 | N.A | AM | 810 | Bird | Rhipidura javanica | Least Concern | Least Concern | N.A | No | 1 | Heard | Targeted | | | | | |
| 2-Jun-21 | Feb-Jun | 8 | T02 | ST062 | 1.42129996 | 103.728279 | N.A | AM | 810 | Bird | Psilopogon haemacephalus | Least Concern | Least Concern | N.A | No | 1 | Seen | Targeted | | | | | |
| 2-Jun-21 | Feb-Jun | 8 | T02 | ST063 | 1.42111698 | 103.728857 | N.A | AM | 814 | Bird | Aplonis panayensis | Least Concern | Least Concern | N.A | No | 5 | Seen | Targeted | | | | | |
| 2-Jun-21 | Feb-Jun | 8 | T02 | ST063 | 1.42111698 | 103.728857 | N.A | AM | 814 | Bird | Pycnonotus goiavier | Least Concern | Least Concern | N.A | No | 2 | Heard | Targeted | | | | | |
| 2-Jun-21 | Feb-Jun | 8 | T02 | ST064 | 1.42080501 | 103.729038 | N.A | AM | 816 | Bird | Pycnonotus goiavier | Least Concern | Least Concern | N.A | No | 1 | Heard | Targeted | | | | | |
| 2-Jun-21 | Feb-Jun | 8 | T02 | ST064 | 1.42080501 | 103.729038 | N.A | AM | 816 | Bird | Aegithina tiphia | Least Concern | Least Concern | N.A | No | 1 | Heard | Targeted | | | | | |
| 2-Jun-21 | Feb-Jun | 8 | T02 | ST065 | 1.42069001 | 103.72877 | N.A | AM | 819 | Bird | Treron vernans | Least Concern | Least Concern | N.A | No | 6 | Seen | Targeted | | | | | |
| 2-Jun-21 | Feb-Jun | 8 | T02 | ST065 | 1.42069001 | 103.72877 | N.A | AM | 819 | Bird | Orthotomus ruficeps | Least Concern | Least Concern | N.A | No | 2 | Seen | Targeted | | | | | |
| 2-Jun-21 | Feb-Jun | 8 | T02 | ST065 | 1.42069001 | 103.72877 | N.A | AM | 819 | Bird | Centropus bengalensis | Least Concern | Least Concern | N.A | No | 1 | Heard | Targeted | | | | | |
| 2-Jun-21 | Feb-Jun | 8 | T02 | ST065 | 1.42069001 | 103.72877 | N.A | AM | 819 | Bird | Psilopogon haemacephalus | Least Concern | Least Concern | N.A | No | 1 | Heard | Targeted | | | | | |
| 2-Jun-21 | Feb-Jun | 8 | T02 | ST066 | 1.420559 | 103.729067 | N.A | AM | 821 | Bird | Psilopogon lineatus | Least Concern | Not Assessed | N.A | No | 1 | Heard | Targeted | | | | | |
| 2-Jun-21 | Feb-Jun | 8 | T02 | ST066 | 1.420559 | 103.729067 | N.A | AM | 821 | Bird | Picus vittatus | Least Concern | Least Concern | N.A | No | 1 | Heard | Targeted | | | | | |

| Date | DataTab | Cycle | Route | Waypoint | Latitude | Longitude | PointBoat | AM/PM | Time | Taxon | Scientific Name | GlobalStatus | NationalStatus | Status | ThreatenedSpecies | Quantity | ObservationType | Method | Photo | FID | PerpendicularDistance | Height | Remarks |
|---|---|---|---|---|---|---|---|---|---|---|---|---|---|---|---|---|---|---|---|---|---|---|---|
| 2-Jun-21 | Feb-Jun | 8 | T02 | ST067 | 1.42030796 | 103.729281 | N.A | AM | 823 | Bird | Aegithina tiphia | Least Concern | Least Concern | N.A | No | 1 | Heard | Targeted | | | | | |
| 2-Jun-21 | Feb-Jun | 8 | T02 | ST067 | 1.42030796 | 103.729281 | N.A | AM | 823 | Bird | Pycnonotus goiavier | Least Concern | Least Concern | N.A | No | 3 | Heard | Targeted | | | | | |
| 2-Jun-21 | Feb-Jun | 8 | T02 | ST067 | 1.42030796 | 103.729281 | N.A | AM | 823 | Bird | Aplonis panayensis | Least Concern | Least Concern | N.A | No | 2 | Heard | Targeted | | | | | |
| 2-Jun-21 | Feb-Jun | 8 | T02 | ST067 | 1.42030796 | 103.729281 | N.A | AM | 823 | Bird | Chrysococcyx minutillus | Least Concern | Least Concern | N.A | No | 1 | Heard | Targeted | | | | | |
| 2-Jun-21 | Feb-Jun | 8 | T02 | ST067 | 1.42030796 | 103.729281 | N.A | AM | 823 | Bird | Treron vernans | Least Concern | Least Concern | N.A | No | 6 | Seen | Targeted | | | | | |
| 2-Jun-21 | Feb-Jun | 8 | T02 | ST067 | 1.42030796 | 103.729281 | N.A | AM | 823 | Bird | Oriolus chinensis | Least Concern | Least Concern | N.A | No | 1 | Seen | Targeted | | | | | |
| 2-Jun-21 | Feb-Jun | 8 | T02 | ST068 | 1.41981896 | 103.729775 | N.A | AM | 825 | Bird | Aegithina tiphia | Least Concern | Least Concern | N.A | No | 1 | Heard | Targeted | | | | | |
| 2-Jun-21 | Feb-Jun | 8 | T02 | ST068 | 1.41981896 | 103.729775 | N.A | AM | 825 | Bird | Treron vernans | Least Concern | Least Concern | N.A | No | 1 | Seen | Targeted | | | | | |
| 2-Jun-21 | Feb-Jun | 8 | T02 | ST068 | 1.41981896 | 103.729775 | N.A | AM | 825 | Bird | Orthotomus ruficeps | Least Concern | Least Concern | N.A | No | 1 | Heard | Targeted | | | | | |
| 2-Jun-21 | Feb-Jun | 8 | T02 | ST069 | 1.41973598 | 103.729812 | N.A | AM | 827 | Bird | Aegithina tiphia | Least Concern | Least Concern | N.A | No | 1 | Seen | Targeted | | | | | |
| 2-Jun-21 | Feb-Jun | 8 | T02 | ST069 | 1.41973598 | 103.729812 | N.A | AM | 827 | Bird | Aplonis panayensis | Least Concern | Least Concern | N.A | No | 5 | Heard | Targeted | | | | | |
| 2-Jun-21 | Feb-Jun | 8 | T02 | ST069 | 1.41973598 | 103.729812 | N.A | AM | 827 | Bird | Pycnonotus goiavier | Least Concern | Least Concern | N.A | No | 3 | Heard | Targeted | | | | | |
| 2-Jun-21 | Feb-Jun | 8 | T02 | ST069 | 1.41973598 | 103.729812 | N.A | AM | 827 | Bird | Oriolus chinensis | Least Concern | Least Concern | N.A | No | 2 | Heard | Targeted | | | | | |
| 2-Jun-21 | Feb-Jun | 8 | T02 | ST069 | 1.41973598 | 103.729812 | N.A | AM | 827 | Bird | Treron vernans | Least Concern | Least Concern | N.A | No | 1 | Seen | Targeted | | | | | |
| 2-Jun-21 | Feb-Jun | 8 | T02 | ST069 | 1.41973598 | 103.729812 | N.A | AM | 827 | Bird | Aerodramus sp. | N.A | N.A | N.A | N.A | 10 | Seen | Targeted | | | | | |
| 2-Jun-21 | Feb-Jun | 8 | T02 | ST069 | 1.41973598 | 103.729812 | N.A | AM | 827 | Bird | Acridotheres javanicus | Vulnerable | Not Assessed | N.A | No | 3 | Seen | Targeted | | | | | |
| 2-Jun-21 | Feb-Jun | 8 | T02 | ST070 | 1.41953599 | 103.729828 | N.A | AM | 829 | Bird | Psilopogon haemacephalus | Least Concern | Least Concern | N.A | No | 1 | Heard | Targeted | | | | | |
| 2-Jun-21 | Feb-Jun | 8 | T02 | ST070 | 1.41953599 | 103.729828 | N.A | AM | 829 | Bird | Orthotomus ruficeps | Least Concern | Least Concern | N.A | No | 1 | Heard | Targeted | | | | | |
| 2-Jun-21 | Feb-Jun | 8 | T02 | ST070 | 1.41953599 | 103.729828 | N.A | AM | 829 | Bird | Geopelia striata | Least Concern | Least Concern | N.A | No | 1 | Heard | Targeted | | | | | |
| 2-Jun-21 | Feb-Jun | 8 | T02 | ST070 | 1.41953599 | 103.729828 | N.A | AM | 829 | Bird | Treron vernans | Least Concern | Least Concern | N.A | No | 2 | Seen | Targeted | | | | | |
| 2-Jun-21 | Feb-Jun | 8 | T02 | ST070 | 1.41953599 | 103.729828 | N.A | AM | 829 | Bird | Aegithina tiphia | Least Concern | Least Concern | N.A | No | 1 | Heard | Targeted | | | | | |
| 2-Jun-21 | Feb-Jun | 8 | T02 | ST071 | 1.41902402 | 103.729429 | N.A | AM | 832 | Bird | Copsychus saularis | Least Concern | Vulnerable | Vulnerable | Yes | 1 | Heard | Targeted | | | | | |
| 2-Jun-21 | Feb-Jun | 8 | T02 | ST071 | 1.41902402 | 103.729429 | N.A | AM | 832 | Bird | Geopelia striata | Least Concern | Least Concern | N.A | No | 1 | Heard | Targeted | | | | | |
| 2-Jun-21 | Feb-Jun | 8 | T02 | ST072 | 1.41909401 | 103.72918 | N.A | AM | 834 | Bird | Treron vernans | Least Concern | Least Concern | N.A | No | 2 | Seen | Targeted | | | | | |
| 2-Jun-21 | Feb-Jun | 8 | T02 | ST072 | 1.41909401 | 103.72918 | N.A | AM | 834 | Bird | Aegithina tiphia | Least Concern | Least Concern | N.A | No | 2 | Heard | Targeted | | | | | |
| 2-Jun-21 | Feb-Jun | 8 | T02 | ST072 | 1.41909401 | 103.72918 | N.A | AM | 834 | Bird | Rhipidura javanica | Least Concern | Least Concern | N.A | No | 1 | Heard | Targeted | | | | | |
| 2-Jun-21 | Feb-Jun | 8 | T02 | ST072 | 1.41909401 | 103.72918 | N.A | AM | 834 | Bird | Orthotomus ruficeps | Least Concern | Least Concern | N.A | No | 1 | Heard | Targeted | | | | | |
| 2-Jun-21 | Feb-Jun | 8 | T02 | ST072 | 1.41909401 | 103.72918 | N.A | AM | 834 | Bird | Pycnonotus goiavier | Least Concern | Least Concern | N.A | No | 1 | Heard | Targeted | | | | | |
| 2-Jun-21 | Feb-Jun | 8 | T02 | ST072 | 1.41909401 | 103.72918 | N.A | AM | 834 | Bird | Eurystomus orientalis | Least Concern | Least Concern | N.A | No | 1 | Heard | Targeted | | | | | |
| 2-Jun-21 | Feb-Jun | 8 | T02 | ST073 | 1.418834 | 103.729339 | N.A | AM | 838 | Bird | Centropus bengalensis | Least Concern | Least Concern | N.A | No | 1 | Heard | Targeted | | | | | |
| 2-Jun-21 | Feb-Jun | 8 | T02 | ST073 | 1.418834 | 103.729339 | N.A | AM | 838 | Bird | Geopelia striata | Least Concern | Least Concern | N.A | No | 1 | Heard | Targeted | | | | | |
| 2-Jun-21 | Feb-Jun | 8 | T02 | ST074 | 1.41835598 | 103.729011 | N.A | AM | 841 | Bird | Aplonis panayensis | Least Concern | Least Concern | N.A | No | 2 | Heard | Targeted | | | | | |

| Date | DataTab | Cycle | Route | Waypoint | Latitude | Longitude | PointBoat | AM/PM | Time | Taxon | Scientific Name | GlobalStatus | NationalStatus | Status | ThreatenedSpecies | Quantity | ObservationType | Method | Photo | FID | PerpendicularDistance | Height | Remarks |
|---|---|---|---|---|---|---|---|---|---|---|---|---|---|---|---|---|---|---|---|---|---|---|---|
| 2-Jun-21 | Feb-Jun | 8 | T02 | ST074 | 1.41835598 | 103.729011 | N.A | AM | 841 | Bird | Corvus splendens | Least Concern | Not Assessed | N.A | No | 1 | Heard | Targeted | | | | | |
| 2-Jun-21 | Feb-Jun | 8 | T02 | ST075 | 1.41761201 | 103.728556 | N.A | AM | 844 | Bird | Treron vernans | Least Concern | Least Concern | N.A | No | 1 | Heard | Targeted | | | | | |
| 2-Jun-21 | Feb-Jun | 8 | T02 | ST075 | 1.41761201 | 103.728556 | N.A | AM | 844 | Bird | Ixobrychus sinensis | Least Concern | Vulnerable | Vulnerable | Yes | 1 | Heard | Targeted | | | | | |
| 2-Jun-21 | Feb-Jun | 8 | T02 | ST076 | 1.41744797 | 103.728423 | N.A | AM | 845 | Bird | Orthotomus ruficeps | Least Concern | Least Concern | N.A | No | 1 | Heard | Targeted | | | | | |
| 2-Jun-21 | Feb-Jun | 8 | T02 | ST076 | 1.41744797 | 103.728423 | N.A | AM | 845 | Bird | Aplonis panayensis | Least Concern | Least Concern | N.A | No | 3 | Seen | Targeted | | | | | |
| 2-Jun-21 | Feb-Jun | 8 | T02 | ST076 | 1.41744797 | 103.728423 | N.A | AM | 845 | Bird | Geopelia striata | Least Concern | Least Concern | N.A | No | 1 | Heard | Targeted | | | | | |
| 2-Jun-21 | Feb-Jun | 8 | T02 | ST077 | 1.41770102 | 103.727702 | N.A | AM | 848 | Bird | Rallina fasciata | Least Concern | Near Threatened | N.A | No | 1 | Heard | Targeted | | | | | |
| 2-Jun-21 | Feb-Jun | 8 | T02 | ST077 | 1.41770102 | 103.727702 | N.A | AM | 848 | Bird | Amaurornis phoenicurus | Least Concern | Least Concern | N.A | No | 1 | Heard | Targeted | | | | | |
| 2-Jun-21 | Feb-Jun | 8 | T02 | ST077 | 1.41770102 | 103.727702 | N.A | AM | 848 | Bird | Orthotomus sutorius | Least Concern | Least Concern | N.A | No | 1 | Heard | Targeted | | | | | |
| 2-Jun-21 | Feb-Jun | 8 | T02 | ST078 | 1.41788098 | 103.727171 | N.A | AM | 850 | Bird | Pycnonotus goiavier | Least Concern | Least Concern | N.A | No | 1 | Heard | Targeted | | | | | |
| 2-Jun-21 | Feb-Jun | 8 | T02 | ST078 | 1.41788098 | 103.727171 | N.A | AM | 850 | Bird | Spilopelia chinensis | Least Concern | Least Concern | N.A | No | 1 | Heard | Targeted | | | | | |
| 2-Jun-21 | Feb-Jun | 8 | T02 | ST078 | 1.41788098 | 103.727171 | N.A | AM | 850 | Bird | Dendrocygna javanica | Least Concern | Endangered | Endangered | Yes | 2 | Seen | Targeted | JT397 | | | | |
| 2-Jun-21 | Feb-Jun | 8 | T02 | ST078 | 1.41788098 | 103.727171 | N.A | AM | 850 | Bird | Treron vernans | Least Concern | Least Concern | N.A | No | 1 | Seen | Targeted | | | | | |
| 2-Jun-21 | Feb-Jun | 8 | T02 | ST078 | 1.41788098 | 103.727171 | N.A | AM | 850 | Bird | Ixobrychus sinensis | Least Concern | Vulnerable | Vulnerable | Yes | 1 | Seen | Targeted | | | | | |
| 2-Jun-21 | Feb-Jun | 8 | T02 | ST078 | 1.41788098 | 103.727171 | N.A | AM | 850 | Bird | Vanellus indicus | Least Concern | Near Threatened | N.A | No | 5 | Seen | Targeted | | | | | |
| 2-Jun-21 | Feb-Jun | 8 | T02 | ST078 | 1.41788098 | 103.727171 | N.A | AM | 850 | Bird | Prinia flaviventris | Least Concern | Near Threatened | N.A | No | 1 | Heard | Targeted | | | | | |
| 2-Jun-21 | Feb-Jun | 8 | T02 | ST078 | 1.41788098 | 103.727171 | N.A | AM | 850 | Bird | Spilopelia chinensis | Least Concern | Least Concern | N.A | No | 2 | Seen | Targeted | | | | | |
| 2-Jun-21 | Feb-Jun | 8 | T02 | ST079 | 1.41903701 | 103.726594 | N.A | AM | 859 | Bird | Treron vernans | Least Concern | Least Concern | N.A | No | 3 | Seen | Targeted | | | | | |
| 2-Jun-21 | Feb-Jun | 8 | T02 | ST079 | 1.41903701 | 103.726594 | N.A | AM | 859 | Bird | Halcyon smyrnensis | Least Concern | Least Concern | N.A | No | 1 | Seen | Targeted | | | | | |
| 2-Jun-21 | Feb-Jun | 8 | T02 | ST080 | 1.41983204 | 103.726547 | N.A | AM | 902 | Bird | Treron vernans | Least Concern | Least Concern | N.A | No | 1 | Seen | Targeted | | | | | |
| 2-Jun-21 | Feb-Jun | 8 | T02 | ST081 | 1.420028 | 103.726667 | N.A | AM | 904 | Bird | Centropus bengalensis | Least Concern | Least Concern | N.A | No | 1 | Seen | Targeted | | | | | |
| 2-Jun-21 | Feb-Jun | 8 | T02 | ST081 | 1.420028 | 103.726667 | N.A | AM | 904 | Bird | Merops viridis | Least Concern | Least Concern | N.A | No | 2 | Seen | Targeted | | | | | |
| 2-Jun-21 | Feb-Jun | 8 | T02 | ST081 | 1.420028 | 103.726667 | N.A | AM | 904 | Bird | Treron vernans | Least Concern | Least Concern | N.A | No | 3 | Seen | Targeted | | | | | |
| 2-Jun-21 | Feb-Jun | 8 | T02 | ST081 | 1.420028 | 103.726667 | N.A | AM | 904 | Bird | Pycnonotus goiavier | Least Concern | Least Concern | N.A | No | 2 | Heard | Targeted | | | | | |
| 2-Jun-21 | Feb-Jun | 8 | T02 | ST081 | 1.420028 | 103.726667 | N.A | AM | 904 | Bird | Aegithina tiphia | Least Concern | Least Concern | N.A | No | 2 | Heard | Targeted | | | | | |
| 2-Jun-21 | Feb-Jun | 8 | T02 | ST081 | 1.420028 | 103.726667 | N.A | AM | 904 | Bird | Acridotheres javanicus | Vulnerable | Not Assessed | N.A | No | 1 | Heard | Targeted | | | | | |
| 2-Jun-21 | Feb-Jun | 8 | T02 | ST082 | 1.42074902 | 103.726756 | N.A | AM | 906 | Bird | Lalage nigra | Least Concern | Least Concern | N.A | No | 1 | Heard | Targeted | | | | | |
| 2-Jun-21 | Feb-Jun | 8 | T02 | ST082 | 1.42074902 | 103.726756 | N.A | AM | 906 | Bird | Treron vernans | Least Concern | Least Concern | N.A | No | 1 | Seen | Targeted | | | | | |
| 2-Jun-21 | Feb-Jun | 8 | T02 | ST082 | 1.42074902 | 103.726756 | N.A | AM | 906 | Bird | Orthotomus ruficeps | Least Concern | Least Concern | N.A | No | 1 | Heard | Targeted | | | | | |
| 2-Jun-21 | Feb-Jun | 8 | T02 | ST082 | 1.42074902 | 103.726756 | N.A | AM | 906 | Bird | Psittacula alexandri | Near Threatened | Not Assessed | N.A | No | 1 | Seen | Targeted | | | | | |
| 2-Jun-21 | Feb-Jun | 8 | T02 | ST083 | 1.42119502 | 103.727315 | N.A | AM | 909 | Bird | Rhipidura javanica | Least Concern | Least Concern | N.A | No | 1 | Seen | Targeted | | | | | |
| 2-Jun-21 | Feb-Jun | 8 | T02 | ST083 | 1.42119502 | 103.727315 | N.A | AM | 909 | Bird | Centropus bengalensis | Least Concern | Least Concern | N.A | No | 1 | Seen | Targeted | | | | | |

| Date | DataTab | Cycle | Route | Waypoint | Latitude | Longitude | PointBoat | AM/PM | Time | Taxon | Scientific Name | GlobalStatus | NationalStatus | Status | ThreatenedSpecies | Quantity | ObservationType | Method | Photo | FID | PerpendicularDistance | Height | Remarks |
|---|---|---|---|---|---|---|---|---|---|---|---|---|---|---|---|---|---|---|---|---|---|---|---|
| 7-Jun-21 | Feb-Jun | 9 | T01 | AL0029 | 1.43732096 | 103.736142 | N.A | AM | 905 | Bird | Nycticorax nycticorax | Least Concern | Endangered | Endangered | Yes | 1 | Seen | Targeted | | | | | |
| 8-Jun-21 | Feb-Jun | 9 | T01 | ST117 | 1.43837297 | 103.733643 | N.A | AM | 927 | Bird | Centropus bengalensis | Least Concern | Least Concern | N.A | No | 1 | Heard | Targeted | | | | | |
| 8-Jun-21 | Feb-Jun | 9 | T01 | ST117 | 1.43837297 | 103.733643 | N.A | AM | 927 | Bird | Cinnyris jugularis | Least Concern | Least Concern | N.A | No | 2 | Seen | Targeted | | | | | 1 went to its nest |
| 8-Jun-21 | Feb-Jun | 9 | T01 | ST117 | 1.43837297 | 103.733643 | N.A | AM | 927 | Bird | Treron vernans | Least Concern | Least Concern | N.A | No | 2 | Seen | Targeted | | | | | |
| 8-Jun-21 | Feb-Jun | 9 | T01 | ST117 | 1.43837297 | 103.733643 | N.A | AM | 927 | Bird | Psittacula alexandri | Near Threatened | Not Assessed | N.A | No | 4 | Seen | Targeted | | | | | Fly by |
| 8-Jun-21 | Feb-Jun | 9 | T01 | ST117 | 1.43837297 | 103.733643 | N.A | AM | 927 | Bird | Corvus splendens | Least Concern | Not Assessed | N.A | No | 12 | Seen | Targeted | | | | | Fly by |
| 8-Jun-21 | Feb-Jun | 9 | T01 | ST117 | 1.43837297 | 103.733643 | N.A | AM | 927 | Bird | Aplonis panayensis | Least Concern | Least Concern | N.A | No | 1 | Seen | Targeted | | | | | |
| 8-Jun-21 | Feb-Jun | 9 | T01 | ST117 | 1.43837297 | 103.733643 | N.A | AM | 927 | Bird | Oriolus chinensis | Least Concern | Least Concern | N.A | No | 1 | Heard | Targeted | | | | | |
| 8-Jun-21 | Feb-Jun | 9 | T01 | ST117 | 1.43837297 | 103.733643 | N.A | AM | 927 | Bird | Pycnonotus goiavier | Least Concern | Least Concern | N.A | No | 1 | Seen | Targeted | | | | | |
| 8-Jun-21 | Feb-Jun | 9 | T01 | ST118 | 1.43790401 | 103.734045 | N.A | AM | 939 | Bird | Aplonis panayensis | Least Concern | Least Concern | N.A | No | 1 | Seen | Targeted | | | | | |
| 8-Jun-21 | Feb-Jun | 9 | T01 | ST118 | 1.43790401 | 103.734045 | N.A | AM | 939 | Bird | Treron vernans | Least Concern | Least Concern | N.A | No | 3 | Seen | Targeted | | | | | |
| 8-Jun-21 | Feb-Jun | 9 | T01 | ST118 | 1.43790401 | 103.734045 | N.A | AM | 939 | Bird | Orthotomus ruficeps | Least Concern | Least Concern | N.A | No | 1 | Heard | Targeted | | | | | |
| 8-Jun-21 | Feb-Jun | 9 | T01 | ST119 | 1.43752498 | 103.734512 | N.A | AM | 941 | Bird | Aegithina tiphia | Least Concern | Least Concern | N.A | No | 1 | Heard | Targeted | | | | | |
| 8-Jun-21 | Feb-Jun | 9 | T01 | ST119 | 1.43752498 | 103.734512 | N.A | AM | 941 | Bird | Anthreptes malacensis | Least Concern | Least Concern | N.A | No | 1 | Heard | Targeted | | | | | |
| 8-Jun-21 | Feb-Jun | 9 | T01 | ST119 | 1.43752498 | 103.734512 | N.A | AM | 941 | Bird | Aplonis panayensis | Least Concern | Least Concern | N.A | No | 1 | Heard | Targeted | | | | | |
| 8-Jun-21 | Feb-Jun | 9 | T01 | ST120 | 1.43732398 | 103.734777 | N.A | AM | 943 | Bird | Treron vernans | Least Concern | Least Concern | N.A | No | 2 | Heard | Targeted | | | | | |
| 8-Jun-21 | Feb-Jun | 9 | T01 | ST120 | 1.43732398 | 103.734777 | N.A | AM | 943 | Bird | Acridotheres javanicus | Vulnerable | Not Assessed | N.A | No | 1 | Heard | Targeted | | | | | |
| 8-Jun-21 | Feb-Jun | 9 | T01 | ST120 | 1.43732398 | 103.734777 | N.A | AM | 943 | Bird | Pycnonotus goiavier | Least Concern | Least Concern | N.A | No | 3 | Seen | Targeted | | | | | |
| 8-Jun-21 | Feb-Jun | 9 | T01 | ST120 | 1.43732398 | 103.734777 | N.A | AM | 943 | Bird | Micropternus brachyurus | Least Concern | Least Concern | N.A | No | 1 | Heard | Targeted | | | | | |
| 8-Jun-21 | Feb-Jun | 9 | T01 | ST120 | 1.43732398 | 103.734777 | N.A | AM | 943 | Bird | Aplonis panayensis | Least Concern | Least Concern | N.A | No | 5 | Seen | Targeted | | | | | Feeding on ficus |
| 8-Jun-21 | Feb-Jun | 9 | T01 | ST120 | 1.43732398 | 103.734777 | N.A | AM | 943 | Bird | Pycnonotus jocosus | Least Concern | Not Assessed | N.A | No | 1 | Heard | Targeted | | | | | |
| 8-Jun-21 | Feb-Jun | 9 | T01 | ST121 | 1.436868 | 103.735368 | N.A | AM | 949 | Bird | Dicaeum cruentatum | Least Concern | Least Concern | N.A | No | 1 | Seen | Targeted | | | | | |
| 8-Jun-21 | Feb-Jun | 9 | T01 | ST121 | 1.436868 | 103.735368 | N.A | AM | 949 | Bird | Centropus bengalensis | Least Concern | Least Concern | N.A | No | 1 | Heard | Targeted | | | | | |
| 8-Jun-21 | Feb-Jun | 9 | T01 | ST121 | 1.436868 | 103.735368 | N.A | AM | 949 | Bird | Amaurornis phoenicurus | Least Concern | Least Concern | N.A | No | 1 | Heard | Targeted | | | | | |
| 8-Jun-21 | Feb-Jun | 9 | T01 | ST122 | 1.43660104 | 103.735711 | N.A | AM | 952 | Bird | Acridotheres javanicus | Vulnerable | Not Assessed | N.A | No | 17 | Seen | Targeted | | | | | |
| 8-Jun-21 | Feb-Jun | 9 | T01 | ST122 | 1.43660104 | 103.735711 | N.A | AM | 952 | Bird | Pitta moluccensis | Least Concern | Least Concern | N.A | No | 1 | Seen | Targeted | | | | | |
| 8-Jun-21 | Feb-Jun | 9 | T01 | ST122 | 1.43660104 | 103.735711 | N.A | AM | 952 | Bird | Pycnonotus zeylanicus | Critically Endangered | Endangered | Critically Endangered | Yes | 1 | Seen | Targeted | | | | | |
| 8-Jun-21 | Feb-Jun | 9 | T01 | ST122 | 1.43660104 | 103.735711 | N.A | AM | 952 | Bird | Rhipidura javanica | Least Concern | Least Concern | N.A | No | 1 | Seen | Targeted | | | | | |
| 8-Jun-21 | Feb-Jun | 9 | T01 | ST122 | 1.43660104 | 103.735711 | N.A | AM | 952 | Bird | Micropternus brachyurus | Least Concern | Least Concern | N.A | No | 1 | Seen | Targeted | | | | | |
| 8-Jun-21 | Feb-Jun | 9 | T01 | ST122 | 1.43660104 | 103.735711 | N.A | AM | 952 | Bird | Mixornis gularis | Least Concern | Least Concern | N.A | No | 1 | Heard | Targeted | | | | | |
| 8-Jun-21 | Feb-Jun | 9 | T01 | ST122 | 1.43660104 | 103.735711 | N.A | AM | 952 | Bird | Aplonis panayensis | Least Concern | Least Concern | N.A | No | 5 | Seen | Targeted | | | | | |
| 8-Jun-21 | Feb-Jun | 9 | T01 | ST122 | 1.43660104 | 103.735711 | N.A | AM | 952 | Bird | Psittacula alexandri | Near Threatened | Not Assessed | N.A | No | 1 | Heard | Targeted | | | | | |

| Date | DataTab | Cycle | Route | Waypoint | Latitude | Longitude | PointBoat | AM/PM | Time | Taxon | Scientific Name | GlobalStatus | NationalStatus | Status | ThreatenedSpecies | Quantity | ObservationType | Method | Photo | FID | PerpendicularDistance | Height | Remarks |
|---|---|---|---|---|---|---|---|---|---|---|---|---|---|---|---|---|---|---|---|---|---|---|---|
| 8-Jun-21 | Feb-Jun | 9 | T01 | ST123 | 1.43632402 | 103.736038 | N.A | AM | 957 | Bird | Orthotomus atrogularis | Least Concern | Least Concern | N.A | No | 1 | Heard | Targeted | | | | | |
| 8-Jun-21 | Feb-Jun | 9 | T01 | ST123 | 1.43632402 | 103.736038 | N.A | AM | 957 | Bird | Pycnonotus zeylanicus | Critically Endangered | Endangered | Critically Endangered | Yes | 1 | Heard | Targeted | | | | | |
| 8-Jun-21 | Feb-Jun | 9 | T01 | ST123 | 1.43632402 | 103.736038 | N.A | AM | 957 | Bird | Treron vernans | Least Concern | Least Concern | N.A | No | 2 | Seen | Targeted | | | | | |
| 8-Jun-21 | Feb-Jun | 9 | T01 | ST123 | 1.43632402 | 103.736038 | N.A | AM | 957 | Bird | Centropus bengalensis | Least Concern | Least Concern | N.A | No | 1 | Heard | Targeted | | | | | |
| 8-Jun-21 | Feb-Jun | 9 | T01 | ST123 | 1.43632402 | 103.736038 | N.A | AM | 957 | Bird | Rhipidura javanica | Least Concern | Least Concern | N.A | No | 1 | Heard | Targeted | | | | | |
| 8-Jun-21 | Feb-Jun | 9 | T01 | ST123 | 1.43632402 | 103.736038 | N.A | AM | 957 | Bird | Anthreptes malacensis | Least Concern | Least Concern | N.A | No | 1 | Heard | Targeted | | | | | |
| 8-Jun-21 | Feb-Jun | 9 | T01 | ST124 | 1.43617096 | 103.736245 | N.A | AM | 959 | Bird | Prinia flaviventris | Least Concern | Near Threatened | N.A | No | 1 | Heard | Targeted | | | | | |
| 8-Jun-21 | Feb-Jun | 9 | T01 | ST124 | 1.43617096 | 103.736245 | N.A | AM | 959 | Bird | Anthreptes malacensis | Least Concern | Least Concern | N.A | No | 1 | Seen | Targeted | | | | | |
| 8-Jun-21 | Feb-Jun | 9 | T01 | ST124 | 1.43617096 | 103.736245 | N.A | AM | 959 | Bird | Amaurornis phoenicurus | Least Concern | Least Concern | N.A | No | 1 | Heard | Targeted | | | | | |
| 8-Jun-21 | Feb-Jun | 9 | T01 | ST124 | 1.43617096 | 103.736245 | N.A | AM | 959 | Bird | Pycnonotus goiavier | Least Concern | Least Concern | N.A | No | 1 | Seen | Targeted | | | | | |
| 8-Jun-21 | Feb-Jun | 9 | T01 | ST125 | 1.43606703 | 103.736368 | N.A | AM | 1000 | Bird | Orthotomus sutorius | Least Concern | Least Concern | N.A | No | 1 | Heard | Targeted | | | | | |
| 8-Jun-21 | Feb-Jun | 9 | T01 | ST125 | 1.43606703 | 103.736368 | N.A | AM | 1000 | Bird | Cinnyris jugularis | Least Concern | Least Concern | N.A | No | 2 | Seen | Targeted | | | | | |
| 8-Jun-21 | Feb-Jun | 9 | T01 | ST126 | 1.43580199 | 103.736669 | N.A | AM | 1002 | Bird | Pycnonotus goiavier | Least Concern | Least Concern | N.A | No | 2 | Seen | Targeted | | | | | |
| 8-Jun-21 | Feb-Jun | 9 | T01 | ST126 | 1.43580199 | 103.736669 | N.A | AM | 1002 | Bird | Aegithina tiphia | Least Concern | Least Concern | N.A | No | 1 | Heard | Targeted | | | | | |
| 8-Jun-21 | Feb-Jun | 9 | T01 | ST126 | 1.43580199 | 103.736669 | N.A | AM | 1002 | Bird | Cinnyris jugularis | Least Concern | Least Concern | N.A | No | 1 | Seen | Targeted | | | | | |
| 8-Jun-21 | Feb-Jun | 9 | T01 | ST126 | 1.43580199 | 103.736669 | N.A | AM | 1002 | Bird | Treron vernans | Least Concern | Least Concern | N.A | No | 3 | Seen | Targeted | | | | | |
| 8-Jun-21 | Feb-Jun | 9 | T01 | ST126 | 1.43580199 | 103.736669 | N.A | AM | 1002 | Bird | Oriolus chinensis | Least Concern | Least Concern | N.A | No | 1 | Seen | Targeted | | | | | |
| 8-Jun-21 | Feb-Jun | 9 | T01 | ST126 | 1.43580199 | 103.736669 | N.A | AM | 1002 | Bird | Acridotheres javanicus | Vulnerable | Not Assessed | N.A | No | 2 | Seen | Targeted | | | | | |
| 8-Jun-21 | Feb-Jun | 9 | T01 | ST127 | 1.43556001 | 103.73695 | N.A | AM | 1005 | Bird | Oriolus chinensis | Least Concern | Least Concern | N.A | No | 1 | Heard | Targeted | | | | | |
| 8-Jun-21 | Feb-Jun | 9 | T01 | ST127 | 1.43556001 | 103.73695 | N.A | AM | 1005 | Bird | Pycnonotus zeylanicus | Critically Endangered | Endangered | Critically Endangered | Yes | 1 | Seen | Targeted | | | | | perched on branch next to canal, with a fruit in mouth |
| 8-Jun-21 | Feb-Jun | 9 | T01 | ST127 | 1.43556001 | 103.73695 | N.A | AM | 1005 | Bird | Prinia flaviventris | Least Concern | Near Threatened | N.A | No | 1 | Heard | Targeted | | | | | |
| 8-Jun-21 | Feb-Jun | 9 | T01 | ST127 | 1.43556001 | 103.73695 | N.A | AM | 1005 | Bird | Pycnonotus goiavier | Least Concern | Least Concern | N.A | No | 2 | Seen | Targeted | | | | | |
| 8-Jun-21 | Feb-Jun | 9 | T01 | ST128 | 1.43556001 | 103.737154 | N.A | AM | 1007 | Bird | Rhipidura javanica | Least Concern | Least Concern | N.A | No | 1 | Seen | Targeted | | | | | |
| 8-Jun-21 | Feb-Jun | 9 | T01 | ST128 | 1.43556001 | 103.737154 | N.A | AM | 1007 | Bird | Acridotheres javanicus | Vulnerable | Not Assessed | N.A | No | 1 | Seen | Targeted | | | | | |
| 8-Jun-21 | Feb-Jun | 9 | T01 | ST129 | 1.43564098 | 103.737162 | N.A | AM | 1009 | Bird | Orthotomus ruficeps | Least Concern | Least Concern | N.A | No | 2 | Heard | Targeted | | | | | |
| 8-Jun-21 | Feb-Jun | 9 | T01 | ST129 | 1.43564098 | 103.737162 | N.A | AM | 1009 | Bird | Pycnonotus goiavier | Least Concern | Least Concern | N.A | No | 1 | Heard | Targeted | | | | | |
| 8-Jun-21 | Feb-Jun | 9 | T01 | ST130 | 1.43587299 | 103.736807 | N.A | AM | 1012 | Bird | Aegithina tiphia | Least Concern | Least Concern | N.A | No | 1 | Heard | Targeted | | | | | |
| 8-Jun-21 | Feb-Jun | 9 | T01 | ST131 | 1.43602101 | 103.736399 | N.A | AM | 1016 | Bird | Chrysococcyx minutillus | Least Concern | Least Concern | N.A | No | 1 | Heard | Targeted | | | | | |
| 8-Jun-21 | Feb-Jun | 9 | T01 | ST132 | 1.43647799 | 103.736209 | N.A | AM | 1021 | Bird | Orthotomus atrogularis | Least Concern | Least Concern | N.A | No | 1 | Heard | Targeted | | | | | |
| 8-Jun-21 | Feb-Jun | 9 | T01 | ST132 | 1.43647799 | 103.736209 | N.A | AM | 1021 | Bird | Amaurornis phoenicurus | Least Concern | Least Concern | N.A | No | 1 | Heard | Targeted | | | | | |
| 8-Jun-21 | Feb-Jun | 9 | T01 | ST133 | 1.43689499 | 103.736029 | N.A | AM | 1026 | Bird | Mixornis gularis | Least Concern | Least Concern | N.A | No | 2 | Heard | Targeted | | | | | |

| Date | DataTab | Cycle | Route | Waypoint | Latitude | Longitude | PointBoat | AM/PM | Time | Taxon | Scientific Name | GlobalStatus | NationalStatus | Status | ThreatenedSpecies | Quantity | ObservationType | Method | Photo | FID | PerpendicularDistance | Height | Remarks |
|---|---|---|---|---|---|---|---|---|---|---|---|---|---|---|---|---|---|---|---|---|---|---|---|
| 8-Jun-21 | Feb-Jun | 9 | T01 | ST133 | 1.43689499 | 103.736029 | N.A | AM | 1026 | Bird | Anthreptes malacensis | Least Concern | Least Concern | N.A | No | 1 | Heard | Targeted | | | | | |
| 8-Jun-21 | Feb-Jun | 9 | T01 | ST133 | 1.43689499 | 103.736029 | N.A | AM | 1026 | Bird | Orthotomus atrogularis | Least Concern | Least Concern | N.A | No | 1 | Heard | Targeted | | | | | |
| 8-Jun-21 | Feb-Jun | 9 | T01 | ST133 | 1.43689499 | 103.736029 | N.A | AM | 1026 | Bird | Dinopium javanense | Least Concern | Least Concern | N.A | No | 1 | Seen | Targeted | | | | | |
| 8-Jun-21 | Feb-Jun | 9 | T01 | ST133 | 1.43689499 | 103.736029 | N.A | AM | 1026 | Bird | Psilopogon haemacephalus | Least Concern | Least Concern | N.A | No | 1 | Heard | Targeted | | | | | |
| 8-Jun-21 | Feb-Jun | 9 | T01 | ST133 | 1.43689499 | 103.736029 | N.A | AM | 1026 | Bird | Picus vittatus | Least Concern | Least Concern | N.A | No | 1 | Heard | Targeted | | | | | |
| 8-Jun-21 | Feb-Jun | 9 | T02 | ST087 | 1.42124296 | 103.727415 | N.A | AM | 718 | Bird | Orthotomus ruficeps | Least Concern | Least Concern | N.A | No | 2 | Heard | Targeted | | | | | |
| 8-Jun-21 | Feb-Jun | 9 | T02 | ST087 | 1.42124296 | 103.727415 | N.A | AM | 718 | Bird | Halcyon smyrnensis | Least Concern | Least Concern | N.A | No | 1 | Seen | Targeted | | | | | fly by |
| 8-Jun-21 | Feb-Jun | 9 | T02 | ST087 | 1.42124296 | 103.727415 | N.A | AM | 718 | Bird | Pycnonotus goiavier | Least Concern | Least Concern | N.A | No | 3 | Seen | Targeted | | | | | |
| 8-Jun-21 | Feb-Jun | 9 | T02 | ST087 | 1.42124296 | 103.727415 | N.A | AM | 718 | Bird | Amaurornis phoenicurus | Least Concern | Least Concern | N.A | No | 1 | Heard | Targeted | | | | | |
| 8-Jun-21 | Feb-Jun | 9 | T02 | ST087 | 1.42124296 | 103.727415 | N.A | AM | 718 | Bird | Copsychus saularis | Least Concern | Vulnerable | Vulnerable | Yes | 4 | Seen | Targeted | | | | | |
| 8-Jun-21 | Feb-Jun | 9 | T02 | ST087 | 1.42124296 | 103.727415 | N.A | AM | 718 | Bird | Acridotheres javanicus | Vulnerable | Not Assessed | N.A | No | 2 | Seen | Targeted | | | | | |
| 8-Jun-21 | Feb-Jun | 9 | T02 | ST087 | 1.42124296 | 103.727415 | N.A | AM | 718 | Bird | Aegithina tiphia | Least Concern | Least Concern | N.A | No | 1 | Heard | Targeted | | | | | |
| 8-Jun-21 | Feb-Jun | 9 | T02 | ST087 | 1.42124296 | 103.727415 | N.A | AM | 718 | Bird | Prinia flaviventris | Least Concern | Near Threatened | N.A | No | 1 | Heard | Targeted | | | | | |
| 8-Jun-21 | Feb-Jun | 9 | T02 | ST087 | 1.42124296 | 103.727415 | N.A | AM | 718 | Bird | Oriolus chinensis | Least Concern | Least Concern | N.A | No | 1 | Heard | Targeted | | | | | |
| 8-Jun-21 | Feb-Jun | 9 | T02 | ST087 | 1.42124296 | 103.727415 | N.A | AM | 718 | Bird | Merops sp. | N.A | N.A | N.A | N.A | 1 | Heard | Targeted | | | | | |
| 8-Jun-21 | Feb-Jun | 9 | T02 | ST088 | 1.42093803 | 103.727036 | N.A | AM | 720 | Bird | Pycnonotus goiavier | Least Concern | Least Concern | N.A | No | 2 | Seen | Targeted | | | | | |
| 8-Jun-21 | Feb-Jun | 9 | T02 | ST088 | 1.42093803 | 103.727036 | N.A | AM | 720 | Bird | Oriolus chinensis | Least Concern | Least Concern | N.A | No | 1 | Heard | Targeted | | | | | |
| 8-Jun-21 | Feb-Jun | 9 | T02 | ST088 | 1.42093803 | 103.727036 | N.A | AM | 720 | Bird | Rhipidura javanica | Least Concern | Least Concern | N.A | No | 1 | Heard | Targeted | | | | | |
| 8-Jun-21 | Feb-Jun | 9 | T02 | ST088 | 1.42093803 | 103.727036 | N.A | AM | 720 | Bird | Psilopogon lineatus | Least Concern | Not Assessed | N.A | No | 1 | Seen | Targeted | | | | | |
| 8-Jun-21 | Feb-Jun | 9 | T02 | ST088 | 1.42093803 | 103.727036 | N.A | AM | 720 | Bird | Treron vernans | Least Concern | Least Concern | N.A | No | 1 | Seen | Targeted | | | | | |
| 8-Jun-21 | Feb-Jun | 9 | T02 | ST088 | 1.42093803 | 103.727036 | N.A | AM | 720 | Bird | Aplonis panayensis | Least Concern | Least Concern | N.A | No | 5 | Seen | Targeted | | | | | on ficus tree next to hut |
| 8-Jun-21 | Feb-Jun | 9 | T02 | ST089 | 1.420703 | 103.726918 | N.A | AM | 724 | Bird | Aegithina tiphia | Least Concern | Least Concern | N.A | No | 1 | Heard | Targeted | | | | | |
| 8-Jun-21 | Feb-Jun | 9 | T02 | ST089 | 1.420703 | 103.726918 | N.A | AM | 724 | Bird | Dinopium javanense | Least Concern | Least Concern | N.A | No | 2 | Seen | Targeted | | | | | |
| 8-Jun-21 | Feb-Jun | 9 | T02 | ST089 | 1.420703 | 103.726918 | N.A | AM | 724 | Bird | Cacomantis sonneratii | Least Concern | Least Concern | N.A | No | 1 | Heard | Targeted | | | | | |
| 8-Jun-21 | Feb-Jun | 9 | T02 | ST089 | 1.420703 | 103.726918 | N.A | AM | 724 | Bird | Orthotomus ruficeps | Least Concern | Least Concern | N.A | No | 2 | Heard | Targeted | | | | | |
| 8-Jun-21 | Feb-Jun | 9 | T02 | ST089 | 1.420703 | 103.726918 | N.A | AM | 724 | Bird | Treron vernans | Least Concern | Least Concern | N.A | No | 1 | Seen | Targeted | | | | | |
| 8-Jun-21 | Feb-Jun | 9 | T02 | ST089 | 1.420703 | 103.726918 | N.A | AM | 724 | Bird | Eudynamys scolopaceus | Least Concern | Least Concern | N.A | No | 1 | Heard | Targeted | | | | | |
| 8-Jun-21 | Feb-Jun | 9 | T02 | ST089 | 1.420703 | 103.726918 | N.A | AM | 724 | Bird | Orthotomus sutorius | Least Concern | Least Concern | N.A | No | 1 | Heard | Targeted | | | | | |
| 8-Jun-21 | Feb-Jun | 9 | T02 | ST090 | 1.42092604 | 103.726859 | N.A | AM | 727 | Bird | Cinnyris jugularis | Least Concern | Least Concern | N.A | No | 1 | Seen | Targeted | | | | | |
| 8-Jun-21 | Feb-Jun | 9 | T02 | ST090 | 1.42092604 | 103.726859 | N.A | AM | 727 | Bird | Zosterops simplex | Least Concern | Vulnerable | Vulnerable | Yes | 2 | Seen | Targeted | | | | | |
| 8-Jun-21 | Feb-Jun | 9 | T02 | ST090 | 1.42092604 | 103.726859 | N.A | AM | 727 | Bird | Chalcophaps indica | Least Concern | Least Concern | N.A | No | 1 | Seen | Targeted | | | | | Fly by |
| 8-Jun-21 | Feb-Jun | 9 | T02 | ST090 | 1.42092604 | 103.726859 | N.A | AM | 727 | Bird | Dicaeum cruentatum | Least Concern | Least Concern | N.A | No | 1 | Heard | Targeted | | | | | |

| Date | DataTab | Cycle | Route | Waypoint | Latitude | Longitude | PointBoat | AM/PM | Time | Taxon | Scientific Name | GlobalStatus | NationalStatus | Status | ThreatenedSpecies | Quantity | ObservationType | Method | Photo | FID | PerpendicularDistance | Height | Remarks |
|---|---|---|---|---|---|---|---|---|---|---|---|---|---|---|---|---|---|---|---|---|---|---|---|
| 8-Jun-21 | Feb-Jun | 9 | T02 | ST090 | 1.42092604 | 103.726859 | N.A | AM | 727 | Bird | Anthreptes malacensis | Least Concern | Least Concern | N.A | No | 1 | Seen | Targeted | | | | | |
| 8-Jun-21 | Feb-Jun | 9 | T02 | ST090 | 1.42092604 | 103.726859 | N.A | AM | 727 | Bird | Geopelia striata | Least Concern | Least Concern | N.A | No | 1 | Heard | Targeted | | | | | |
| 8-Jun-21 | Feb-Jun | 9 | T02 | ST091 | 1.420631 | 103.726775 | N.A | AM | 728 | Bird | Aerodramus sp. | N.A | N.A | N.A | N.A | 1 | Seen | Targeted | | | | | |
| 8-Jun-21 | Feb-Jun | 9 | T02 | ST091 | 1.420631 | 103.726775 | N.A | AM | 728 | Bird | Psittacula alexandri | Near Threatened | Not Assessed | N.A | No | 1 | Seen | Targeted | | | | | |
| 8-Jun-21 | Feb-Jun | 9 | T02 | ST091 | 1.420631 | 103.726775 | N.A | AM | 728 | Bird | Acridotheres javanicus | Vulnerable | Not Assessed | N.A | No | 6 | Seen | Targeted | | | | | |
| 8-Jun-21 | Feb-Jun | 9 | T02 | ST091 | 1.420631 | 103.726775 | N.A | AM | 728 | Bird | Spilopelia chinensis | Least Concern | Least Concern | N.A | No | 1 | Heard | Targeted | | | | | |
| 8-Jun-21 | Feb-Jun | 9 | T02 | ST091 | 1.420631 | 103.726775 | N.A | AM | 728 | Bird | Pycnonotus goiavier | Least Concern | Least Concern | N.A | No | 1 | Seen | Targeted | | | | | |
| 8-Jun-21 | Feb-Jun | 9 | T02 | ST092 | 1.42026697 | 103.726843 | N.A | AM | 730 | Bird | Cinnyris jugularis | Least Concern | Least Concern | N.A | No | 1 | Heard | Targeted | | | | | |
| 8-Jun-21 | Feb-Jun | 9 | T02 | ST092 | 1.42026697 | 103.726843 | N.A | AM | 730 | Bird | Treron vernans | Least Concern | Least Concern | N.A | No | 3 | Heard | Targeted | | | | | |
| 8-Jun-21 | Feb-Jun | 9 | T02 | ST092 | 1.42026697 | 103.726843 | N.A | AM | 730 | Bird | Aplonis panayensis | Least Concern | Least Concern | N.A | No | 2 | Seen | Targeted | | | | | |
| 8-Jun-21 | Feb-Jun | 9 | T02 | ST092 | 1.42026697 | 103.726843 | N.A | AM | 730 | Bird | Rhipidura javanica | Least Concern | Least Concern | N.A | No | 1 | Heard | Targeted | | | | | |
| 8-Jun-21 | Feb-Jun | 9 | T02 | ST092 | 1.42026697 | 103.726843 | N.A | AM | 730 | Bird | Vanellus indicus | Least Concern | Near Threatened | N.A | No | 1 | Heard | Targeted | | | | | |
| 8-Jun-21 | Feb-Jun | 9 | T02 | ST093 | 1.41996397 | 103.726614 | N.A | AM | 732 | Bird | Amaurornis phoenicurus | Least Concern | Least Concern | N.A | No | 1 | Seen | Targeted | | | | | |
| 8-Jun-21 | Feb-Jun | 9 | T02 | ST093 | 1.41996397 | 103.726614 | N.A | AM | 732 | Bird | Vanellus indicus | Least Concern | Near Threatened | N.A | No | 3 | Seen | Targeted | | | | | alarm call perhaps due to monitor lizard and flying around, land on embankment. |
| 8-Jun-21 | Feb-Jun | 9 | T02 | ST093 | 1.41996397 | 103.726614 | N.A | AM | 732 | Bird | Prinia flaviventris | Least Concern | Near Threatened | N.A | No | 1 | Heard | Targeted | | | | | |
| 8-Jun-21 | Feb-Jun | 9 | T02 | ST093 | 1.41996397 | 103.726614 | N.A | AM | 732 | Bird | Aerodramus sp. | N.A | N.A | N.A | N.A | 4 | Seen | Targeted | | | | | |
| 8-Jun-21 | Feb-Jun | 9 | T02 | ST093 | 1.41996397 | 103.726614 | N.A | AM | 732 | Bird | Pycnonotus goiavier | Least Concern | Least Concern | N.A | No | 1 | Heard | Targeted | | | | | |
| 8-Jun-21 | Feb-Jun | 9 | T02 | ST093 | 1.41996397 | 103.726614 | N.A | AM | 732 | Bird | Spilopelia chinensis | Least Concern | Least Concern | N.A | No | 2 | Seen | Targeted | | | | | |
| 8-Jun-21 | Feb-Jun | 9 | T02 | ST093 | 1.41996397 | 103.726614 | N.A | AM | 732 | Bird | Acridotheres javanicus | Vulnerable | Not Assessed | N.A | No | 2 | Seen | Targeted | | | | | |
| 8-Jun-21 | Feb-Jun | 9 | T02 | ST093 | 1.41996397 | 103.726614 | N.A | AM | 732 | Bird | Cacomantis sepulcralis | Least Concern | Near Threatened | N.A | No | 1 | Heard | Targeted | | | | | |
| 8-Jun-21 | Feb-Jun | 9 | T02 | ST093 | 1.41996397 | 103.726614 | N.A | AM | 732 | Bird | Dinopium javanense | Least Concern | Least Concern | N.A | No | 2 | Seen | Targeted | | | | | |
| 8-Jun-21 | Feb-Jun | 9 | T02 | ST094 | 1.41950799 | 103.72657 | N.A | AM | 737 | Bird | Pycnonotus goiavier | Least Concern | Least Concern | N.A | No | 1 | Seen | Targeted | | | | | |
| 8-Jun-21 | Feb-Jun | 9 | T02 | ST094 | 1.41950799 | 103.72657 | N.A | AM | 737 | Bird | Treron vernans | Least Concern | Least Concern | N.A | No | 1 | Seen | Targeted | | | | | |
| 8-Jun-21 | Feb-Jun | 9 | T02 | ST095 | 1.41908596 | 103.726622 | N.A | AM | 739 | Bird | Pycnonotus goiavier | Least Concern | Least Concern | N.A | No | 1 | Seen | Targeted | | | | | |
| 8-Jun-21 | Feb-Jun | 9 | T02 | ST095 | 1.41908596 | 103.726622 | N.A | AM | 739 | Bird | Oriolus chinensis | Least Concern | Least Concern | N.A | No | 1 | Heard | Targeted | | | | | |
| 8-Jun-21 | Feb-Jun | 9 | T02 | ST096 | 1.41882503 | 103.726628 | N.A | AM | 743 | Bird | Haliastur indus | Least Concern | Least Concern | N.A | No | 1 | Seen | Targeted | | | | | |
| 8-Jun-21 | Feb-Jun | 9 | T02 | ST096 | 1.41882503 | 103.726628 | N.A | AM | 743 | Bird | Pycnonotus goiavier | Least Concern | Least Concern | N.A | No | 1 | Seen | Targeted | | | | | |
| 8-Jun-21 | Feb-Jun | 9 | T02 | ST096 | 1.41882503 | 103.726628 | N.A | AM | 743 | Bird | Vanellus indicus | Least Concern | Near Threatened | N.A | No | 3 | Seen | Targeted | | | | | 2 outside fence, at neo tiew. 1 flying around |
| 8-Jun-21 | Feb-Jun | 9 | T02 | ST096 | 1.41882503 | 103.726628 | N.A | AM | 743 | Bird | Amaurornis phoenicurus | Least Concern | Least Concern | N.A | No | 1 | Seen | Targeted | | | | | |

| Date | DataTab | Cycle | Route | Waypoint | Latitude | Longitude | PointBoat | AM/PM | Time | Taxon | Scientific Name | GlobalStatus | NationalStatus | Status | ThreatenedSpecies | Quantity | ObservationType | Method | Photo | FID | PerpendicularDistance | Height | Remarks |
|---|---|---|---|---|---|---|---|---|---|---|---|---|---|---|---|---|---|---|---|---|---|---|---|
| 8-Jun-21 | Feb-Jun | 9 | T02 | ST096 | 1.41882503 | 103.726628 | N.A | AM | 743 | Bird | Aplonis panayensis | Least Concern | Least Concern | N.A | No | 4 | Seen | Targeted | | | | | |
| 8-Jun-21 | Feb-Jun | 9 | T02 | ST096 | 1.41882503 | 103.726628 | N.A | AM | 743 | Bird | Treron vernans | Least Concern | Least Concern | N.A | No | 1 | Seen | Targeted | | | | | |
| 8-Jun-21 | Feb-Jun | 9 | T02 | ST096 | 1.41882503 | 103.726628 | N.A | AM | 743 | Bird | Corvus splendens | Least Concern | Not Assessed | N.A | No | 9 | Seen | Targeted | | | | | chasing Brahminy kite |
| 8-Jun-21 | Feb-Jun | 9 | T02 | ST096 | 1.41882503 | 103.726628 | N.A | AM | 743 | Bird | Acridotheres javanicus | Vulnerable | Not Assessed | N.A | No | 2 | Seen | Targeted | | | | | |
| 8-Jun-21 | Feb-Jun | 9 | T02 | ST097 | 1.41811802 | 103.72666 | N.A | AM | 748 | Bird | Acridotheres javanicus | Vulnerable | Not Assessed | N.A | No | 7 | Seen | Targeted | | | | | feeding on fruiting Syzgium tree |
| 8-Jun-21 | Feb-Jun | 9 | T02 | ST097 | 1.41811802 | 103.72666 | N.A | AM | 748 | Bird | Aplonis panayensis | Least Concern | Least Concern | N.A | No | 3 | Seen | Targeted | | | | | |
| 8-Jun-21 | Feb-Jun | 9 | T02 | ST097 | 1.41811802 | 103.72666 | N.A | AM | 748 | Bird | Orthotomus sutorius | Least Concern | Least Concern | N.A | No | 1 | Heard | Targeted | | | | | |
| 8-Jun-21 | Feb-Jun | 9 | T02 | ST097 | 1.41811802 | 103.72666 | N.A | AM | 748 | Bird | Cacomantis sepulcralis | Least Concern | Near Threatened | N.A | No | 1 | Heard | Targeted | | | | | |
| 8-Jun-21 | Feb-Jun | 9 | T02 | ST097 | 1.41811802 | 103.72666 | N.A | AM | 748 | Bird | Treron vernans | Least Concern | Least Concern | N.A | No | 1 | Seen | Targeted | | | | | |
| 8-Jun-21 | Feb-Jun | 9 | T02 | ST097 | 1.41811802 | 103.72666 | N.A | AM | 748 | Bird | Pycnonotus goiavier | Least Concern | Least Concern | N.A | No | 1 | Heard | Targeted | | | | | |
| 8-Jun-21 | Feb-Jun | 9 | T02 | ST097 | 1.41811802 | 103.72666 | N.A | AM | 748 | Bird | Cinnyris jugularis | Least Concern | Least Concern | N.A | No | 1 | Heard | Targeted | | | | | |
| 8-Jun-21 | Feb-Jun | 9 | T02 | ST098 | 1.41793999 | 103.727123 | N.A | AM | 751 | Bird | Vanellus indicus | Least Concern | Near Threatened | N.A | No | 2 | Seen | Targeted | | | | | on the embankment |
| 8-Jun-21 | Feb-Jun | 9 | T02 | ST098 | 1.41793999 | 103.727123 | N.A | AM | 751 | Bird | Rhipidura javanica | Least Concern | Least Concern | N.A | No | 1 | Seen | Targeted | HB1708 | | | | Nest |
| 8-Jun-21 | Feb-Jun | 9 | T02 | ST098 | 1.41793999 | 103.727123 | N.A | AM | 751 | Bird | Pycnonotus zeylanicus | Critically Endangered | Endangered | Critically Endangered | Yes | 1 | Heard | Targeted | | | | | |
| 8-Jun-21 | Feb-Jun | 9 | T02 | ST098 | 1.41793999 | 103.727123 | N.A | AM | 751 | Bird | Orthotomus ruficeps | Least Concern | Least Concern | N.A | No | 1 | Heard | Targeted | | | | | |
| 8-Jun-21 | Feb-Jun | 9 | T02 | ST099 | 1.41776598 | 103.727496 | N.A | AM | 756 | Bird | Oriolus chinensis | Least Concern | Least Concern | N.A | No | 1 | Heard | Targeted | | | | | |
| 8-Jun-21 | Feb-Jun | 9 | T02 | ST099 | 1.41776598 | 103.727496 | N.A | AM | 756 | Bird | Haliaeetus leucogaster | Least Concern | Least Concern | N.A | No | 1 | Seen | Targeted | | | | | Fly by |
| 8-Jun-21 | Feb-Jun | 9 | T02 | ST099 | 1.41776598 | 103.727496 | N.A | AM | 756 | Bird | Corvus splendens | Least Concern | Not Assessed | N.A | No | 5 | Seen | Targeted | | | | | |
| 8-Jun-21 | Feb-Jun | 9 | T02 | ST099 | 1.41776598 | 103.727496 | N.A | AM | 756 | Bird | Aplonis panayensis | Least Concern | Least Concern | N.A | No | 3 | Heard | Targeted | | | | | |
| 8-Jun-21 | Feb-Jun | 9 | T02 | ST100 | 1.41756197 | 103.728095 | N.A | AM | 759 | Bird | Orthotomus ruficeps | Least Concern | Least Concern | N.A | No | 1 | Seen | Targeted | | | | | |
| 8-Jun-21 | Feb-Jun | 9 | T02 | ST100 | 1.41756197 | 103.728095 | N.A | AM | 759 | Bird | Caprimulgus affinis | Least Concern | Least Concern | N.A | No | 1 | Seen | Targeted | HB1710 | | | | Resting on concrete bund on the transect route. Flew away and landed back further on concrete bund |
| 8-Jun-21 | Feb-Jun | 9 | T02 | ST101 | 1.41750497 | 103.728439 | N.A | AM | 803 | Bird | Aegithina tiphia | Least Concern | Least Concern | N.A | No | 2 | Heard | Targeted | | | | | |
| 8-Jun-21 | Feb-Jun | 9 | T02 | ST101 | 1.41750497 | 103.728439 | N.A | AM | 803 | Bird | Micropternus brachyurus | Least Concern | Least Concern | N.A | No | 1 | Heard | Targeted | | | | | Sounded somewhere in Kranji marsh forest |
| 8-Jun-21 | Feb-Jun | 9 | T02 | ST101 | 1.41750497 | 103.728439 | N.A | AM | 803 | Bird | Orthotomus ruficeps | Least Concern | Least Concern | N.A | No | 1 | Heard | Targeted | | | | | |
| 8-Jun-21 | Feb-Jun | 9 | T02 | ST101 | 1.41750497 | 103.728439 | N.A | AM | 803 | Bird | Aerodramus sp. | N.A | N.A | N.A | N.A | 5 | Seen | Targeted | | | | | |
| 8-Jun-21 | Feb-Jun | 9 | T02 | ST101 | 1.41750497 | 103.728439 | N.A | AM | 803 | Bird | Eudynamys scolopaceus | Least Concern | Least Concern | N.A | No | 1 | Heard | Targeted | | | | | |
| 8-Jun-21 | Feb-Jun | 9 | T02 | ST101 | 1.41750497 | 103.728439 | N.A | AM | 803 | Bird | Oriolus chinensis | Least Concern | Least Concern | N.A | No | 6 | Heard | Targeted | | | | | |
| 8-Jun-21 | Feb-Jun | 9 | T02 | ST101 | 1.41750497 | 103.728439 | N.A | AM | 803 | Bird | Spilopelia chinensis | Least Concern | Least Concern | N.A | No | 2 | Seen | Targeted | | | | | |

| Date | DataTab | Cycle | Route | Waypoint | Latitude | Longitude | PointBoat | AM/PM | Time | Taxon | Scientific Name | GlobalStatus | NationalStatus | Status | ThreatenedSpecies | Quantity | ObservationType | Method | Photo | FID | PerpendicularDistance | Height | Remarks |
|---|---|---|---|---|---|---|---|---|---|---|---|---|---|---|---|---|---|---|---|---|---|---|---|
| 8-Jun-21 | Feb-Jun | 9 | T02 | ST101 | 1.41750497 | 103.728439 | N.A | AM | 803 | Bird | Cinnyris jugularis | Least Concern | Least Concern | N.A | No | 1 | Heard | Targeted | | | | | |
| 8-Jun-21 | Feb-Jun | 9 | T02 | ST101 | 1.41750497 | 103.728439 | N.A | AM | 803 | Bird | Pycnonotus goiavier | Least Concern | Least Concern | N.A | No | 2 | Seen | Targeted | | | | | |
| 8-Jun-21 | Feb-Jun | 9 | T02 | ST101 | 1.41750497 | 103.728439 | N.A | AM | 803 | Bird | Malacocincla abbotti | Least Concern | Least Concern | N.A | No | 1 | Heard | Targeted | | | | | |
| 8-Jun-21 | Feb-Jun | 9 | T02 | ST101 | 1.41750497 | 103.728439 | N.A | AM | 803 | Bird | Picus vittatus | Least Concern | Least Concern | N.A | No | 1 | Seen | Targeted | | | | | Checking out hole at dead tree, male |
| 8-Jun-21 | Feb-Jun | 9 | T02 | ST101 | 1.41750497 | 103.728439 | N.A | AM | 803 | Bird | Merops viridis | Least Concern | Least Concern | N.A | No | 1 | Seen | Targeted | | | | | perched on dead tree |
| 8-Jun-21 | Feb-Jun | 9 | T02 | ST101 | 1.41750497 | 103.728439 | N.A | AM | 803 | Bird | Treron vernans | Least Concern | Least Concern | N.A | No | 3 | Seen | Targeted | | | | | |
| 8-Jun-21 | Feb-Jun | 9 | T02 | ST101 | 1.41750497 | 103.728439 | N.A | AM | 803 | Bird | Pycnonotus zeylanicus | Critically Endangered | Endangered | Critically Endangered | Yes | 1 | Heard | Targeted | | | | | |
| 8-Jun-21 | Feb-Jun | 9 | T02 | ST101 | 1.41750497 | 103.728439 | N.A | AM | 803 | Bird | Dicaeum cruentatum | Least Concern | Least Concern | N.A | No | 1 | Seen | Targeted | | | | | |
| 8-Jun-21 | Feb-Jun | 9 | T02 | ST101 | 1.41750497 | 103.728439 | N.A | AM | 803 | Bird | Aplonis panayensis | Least Concern | Least Concern | N.A | No | 3 | Seen | Targeted | | | | | |
| 8-Jun-21 | Feb-Jun | 9 | T02 | ST101 | 1.41750497 | 103.728439 | N.A | AM | 803 | Bird | Ploceus jacksoni | Least Concern | Not Assessed | N.A | No | 1 | Seen | Targeted | HB1715 | | | | on albizia tree |
| 8-Jun-21 | Feb-Jun | 9 | T02 | ST101 | 1.41750497 | 103.728439 | N.A | AM | 803 | Bird | Lalage nigra | Least Concern | Least Concern | N.A | No | 2 | Seen | Targeted | | | | | on albizia tree |
| 8-Jun-21 | Feb-Jun | 9 | T02 | ST101 | 1.41750497 | 103.728439 | N.A | AM | 803 | Bird | Todiramphus chloris | Least Concern | Least Concern | N.A | No | 1 | Heard | Targeted | | | | | |
| 8-Jun-21 | Feb-Jun | 9 | T02 | ST101 | 1.41750497 | 103.728439 | N.A | AM | 803 | Bird | Psittacula longicauda | Vulnerable | Near Threatened | Vulnerable | Yes | 1 | Seen | Targeted | | | | | |
| 8-Jun-21 | Feb-Jun | 9 | T02 | ST101 | 1.41750497 | 103.728439 | N.A | AM | 803 | Bird | Rhipidura javanica | Least Concern | Least Concern | N.A | No | 1 | Seen | Targeted | | | | | |
| 8-Jun-21 | Feb-Jun | 9 | T02 | ST102 | 1.41870702 | 103.729233 | N.A | AM | 818 | Bird | Treron vernans | Least Concern | Least Concern | N.A | No | 1 | Seen | Targeted | | | | | |
| 8-Jun-21 | Feb-Jun | 9 | T02 | ST102 | 1.41870702 | 103.729233 | N.A | AM | 818 | Bird | Aplonis panayensis | Least Concern | Least Concern | N.A | No | 1 | Seen | Targeted | | | | | |
| 8-Jun-21 | Feb-Jun | 9 | T02 | ST103 | 1.41899703 | 103.729357 | N.A | AM | 820 | Bird | Pycnonotus goiavier | Least Concern | Least Concern | N.A | No | 1 | Heard | Targeted | | | | | |
| 8-Jun-21 | Feb-Jun | 9 | T02 | ST103 | 1.41899703 | 103.729357 | N.A | AM | 820 | Bird | Treron vernans | Least Concern | Least Concern | N.A | No | 2 | Heard | Targeted | | | | | |
| 8-Jun-21 | Feb-Jun | 9 | T02 | ST103 | 1.41899703 | 103.729357 | N.A | AM | 820 | Bird | Aegithina tiphia | Least Concern | Least Concern | N.A | No | 2 | Seen | Targeted | | | | | |
| 8-Jun-21 | Feb-Jun | 9 | T02 | ST104 | 1.41910298 | 103.729124 | N.A | AM | 821 | Bird | Orthotomus ruficeps | Least Concern | Least Concern | N.A | No | 1 | Heard | Targeted | | | | | |
| 8-Jun-21 | Feb-Jun | 9 | T02 | ST105 | 1.419236 | 103.728763 | N.A | AM | 823 | Bird | Dicaeum cruentatum | Least Concern | Least Concern | N.A | No | 1 | Heard | Targeted | | | | | |
| 8-Jun-21 | Feb-Jun | 9 | T02 | ST105 | 1.419236 | 103.728763 | N.A | AM | 823 | Bird | Pycnonotus goiavier | Least Concern | Least Concern | N.A | No | 1 | Heard | Targeted | | | | | |
| 8-Jun-21 | Feb-Jun | 9 | T02 | ST105 | 1.419236 | 103.728763 | N.A | AM | 823 | Bird | Amaurornis phoenicurus | Least Concern | Least Concern | N.A | No | 1 | Seen | Targeted | | | | | |
| 8-Jun-21 | Feb-Jun | 9 | T02 | ST105 | 1.419236 | 103.728763 | N.A | AM | 823 | Bird | Aegithina tiphia | Least Concern | Least Concern | N.A | No | 1 | Heard | Targeted | | | | | |
| 8-Jun-21 | Feb-Jun | 9 | T02 | ST105 | 1.419236 | 103.728763 | N.A | AM | 823 | Bird | Dinopium javanense | Least Concern | Least Concern | N.A | No | 1 | Heard | Targeted | | | | | |
| 8-Jun-21 | Feb-Jun | 9 | T02 | ST105 | 1.419236 | 103.728763 | N.A | AM | 823 | Bird | Anthreptes malacensis | Least Concern | Least Concern | N.A | No | 2 | Seen | Targeted | | | | | |
| 8-Jun-21 | Feb-Jun | 9 | T02 | ST106 | 1.41905202 | 103.729522 | N.A | AM | 832 | Bird | Aerodramus sp. | N.A | N.A | N.A | N.A | 20 | Seen | Targeted | | | | | |
| 8-Jun-21 | Feb-Jun | 9 | T02 | ST106 | 1.41905202 | 103.729522 | N.A | AM | 832 | Bird | Treron vernans | Least Concern | Least Concern | N.A | No | 2 | Seen | Targeted | | | | | |
| 8-Jun-21 | Feb-Jun | 9 | T02 | ST106 | 1.41905202 | 103.729522 | N.A | AM | 832 | Bird | Dicaeum cruentatum | Least Concern | Least Concern | N.A | No | 1 | Heard | Targeted | | | | | |
| 8-Jun-21 | Feb-Jun | 9 | T02 | ST106 | 1.41905202 | 103.729522 | N.A | AM | 832 | Bird | Anthreptes malacensis | Least Concern | Least Concern | N.A | No | 1 | Seen | Targeted | | | | | eating dillenia fruit |
| 8-Jun-21 | Feb-Jun | 9 | T02 | ST106 | 1.41905202 | 103.729522 | N.A | AM | 832 | Bird | Acridotheres javanicus | Vulnerable | Not Assessed | N.A | No | 1 | Seen | Targeted | | | | | |
| 8-Jun-21 | Feb-Jun | 9 | T02 | ST106 | 1.41905202 | 103.729522 | N.A | AM | 832 | Bird | Copsychus saularis | Least Concern | Vulnerable | Vulnerable | Yes | 1 | Heard | Targeted | | | | | |

| Date | DataTab | Cycle | Route | Waypoint | Latitude | Longitude | PointBoat | AM/PM | Time | Taxon | Scientific Name | GlobalStatus | NationalStatus | Status | ThreatenedSpecies | Quantity | ObservationType | Method | Photo | FID | PerpendicularDistance | Height | Remarks |
|---|---|---|---|---|---|---|---|---|---|---|---|---|---|---|---|---|---|---|---|---|---|---|---|
| 8-Jun-21 | Feb-Jun | 9 | T02 | ST106 | 1.41905202 | 103.729522 | N.A | AM | 832 | Bird | Oriolus chinensis | Least Concern | Least Concern | N.A | No | 1 | Seen | Targeted | | | | | |
| 8-Jun-21 | Feb-Jun | 9 | T02 | ST106 | 1.41905202 | 103.729522 | N.A | AM | 832 | Bird | Gallus gallus | Least Concern | Near Threatened | N.A | No | 1 | Heard | Targeted | | | | | |
| 8-Jun-21 | Feb-Jun | 9 | T02 | ST107 | 1.419395 | 103.729639 | N.A | AM | 836 | Bird | Psilopogon lineatus | Least Concern | Not Assessed | N.A | No | 1 | Heard | Targeted | | | | | |
| 8-Jun-21 | Feb-Jun | 9 | T02 | ST108 | 1.41960103 | 103.729856 | N.A | AM | 840 | Bird | Aplonis panayensis | Least Concern | Least Concern | N.A | No | 4 | Seen | Targeted | | | | | |
| 8-Jun-21 | Feb-Jun | 9 | T02 | ST108 | 1.41960103 | 103.729856 | N.A | AM | 840 | Bird | Pycnonotus goiavier | Least Concern | Least Concern | N.A | No | 1 | Heard | Targeted | | | | | |
| 8-Jun-21 | Feb-Jun | 9 | T02 | ST108 | 1.41960103 | 103.729856 | N.A | AM | 840 | Bird | Orthotomus atrogularis | Least Concern | Least Concern | N.A | No | 1 | Heard | Targeted | | | | | |
| 8-Jun-21 | Feb-Jun | 9 | T02 | ST108 | 1.41960103 | 103.729856 | N.A | AM | 840 | Bird | Treron vernans | Least Concern | Least Concern | N.A | No | 5 | Seen | Targeted | | | | | |
| 8-Jun-21 | Feb-Jun | 9 | T02 | ST108 | 1.41960103 | 103.729856 | N.A | AM | 840 | Bird | Dicaeum cruentatum | Least Concern | Least Concern | N.A | No | 1 | Heard | Targeted | | | | | |
| 8-Jun-21 | Feb-Jun | 9 | T02 | ST109 | 1.41974201 | 103.72981 | N.A | AM | 842 | Bird | Eurystomus orientalis | Least Concern | Least Concern | N.A | No | 1 | Seen | Targeted | | | | | |
| 8-Jun-21 | Feb-Jun | 9 | T02 | ST110 | 1.41986699 | 103.7297 | N.A | AM | 845 | Bird | Treron vernans | Least Concern | Least Concern | N.A | No | 3 | Seen | Targeted | | | | | |
| 8-Jun-21 | Feb-Jun | 9 | T02 | ST110 | 1.41986699 | 103.7297 | N.A | AM | 845 | Bird | Aegithina tiphia | Least Concern | Least Concern | N.A | No | 2 | Heard | Targeted | | | | | |
| 8-Jun-21 | Feb-Jun | 9 | T02 | ST110 | 1.41986699 | 103.7297 | N.A | AM | 845 | Bird | Aplonis panayensis | Least Concern | Least Concern | N.A | No | 10 | Seen | Targeted | | | | | On bare tree and some feeding on ficus fruit |
| 8-Jun-21 | Feb-Jun | 9 | T02 | ST110 | 1.41986699 | 103.7297 | N.A | AM | 845 | Bird | Anthreptes malacensis | Least Concern | Least Concern | N.A | No | 1 | Seen | Targeted | | | | | |
| 8-Jun-21 | Feb-Jun | 9 | T02 | ST110 | 1.41986699 | 103.7297 | N.A | AM | 845 | Bird | Psilopogon lineatus | Least Concern | Not Assessed | N.A | No | 1 | Heard | Targeted | | | | | |
| 8-Jun-21 | Feb-Jun | 9 | T02 | ST110 | 1.41986699 | 103.7297 | N.A | AM | 845 | Bird | Oriolus chinensis | Least Concern | Least Concern | N.A | No | 1 | Heard | Targeted | | | | | |
| 8-Jun-21 | Feb-Jun | 9 | T02 | ST110 | 1.41986699 | 103.7297 | N.A | AM | 845 | Bird | Dicaeum cruentatum | Least Concern | Least Concern | N.A | No | 1 | Heard | Targeted | | | | | |
| 8-Jun-21 | Feb-Jun | 9 | T02 | ST110 | 1.41986699 | 103.7297 | N.A | AM | 845 | Bird | Malacocincla abbotti | Least Concern | Least Concern | N.A | No | 1 | Heard | Targeted | | | | | |
| 8-Jun-21 | Feb-Jun | 9 | T02 | ST111 | 1.42014803 | 103.729334 | N.A | AM | 849 | Bird | Acridotheres javanicus | Vulnerable | Not Assessed | N.A | No | 1 | Heard | Targeted | | | | | |
| 8-Jun-21 | Feb-Jun | 9 | T02 | ST111 | 1.42014803 | 103.729334 | N.A | AM | 849 | Bird | Rhipidura javanica | Least Concern | Least Concern | N.A | No | 1 | Seen | Targeted | | | | | |
| 8-Jun-21 | Feb-Jun | 9 | T02 | ST111 | 1.42014803 | 103.729334 | N.A | AM | 849 | Bird | Pycnonotus goiavier | Least Concern | Least Concern | N.A | No | 1 | Seen | Targeted | | | | | |
| 8-Jun-21 | Feb-Jun | 9 | T02 | ST111 | 1.42014803 | 103.729334 | N.A | AM | 849 | Bird | Treron vernans | Least Concern | Least Concern | N.A | No | 2 | Seen | Targeted | | | | | |
| 8-Jun-21 | Feb-Jun | 9 | T02 | ST112 | 1.42022699 | 103.728929 | N.A | AM | 852 | Bird | Pycnonotus goiavier | Least Concern | Least Concern | N.A | No | 3 | Seen | Targeted | | | | | |
| 8-Jun-21 | Feb-Jun | 9 | T02 | ST112 | 1.42022699 | 103.728929 | N.A | AM | 852 | Bird | Anthreptes malacensis | Least Concern | Least Concern | N.A | No | 1 | Seen | Targeted | | | | | |
| 8-Jun-21 | Feb-Jun | 9 | T02 | ST113 | 1.42069898 | 103.728723 | N.A | AM | 856 | Bird | Acridotheres javanicus | Vulnerable | Not Assessed | N.A | No | 2 | Seen | Targeted | | | | | |
| 8-Jun-21 | Feb-Jun | 9 | T02 | ST113 | 1.42069898 | 103.728723 | N.A | AM | 856 | Bird | Treron vernans | Least Concern | Least Concern | N.A | No | 1 | Seen | Targeted | | | | | |
| 8-Jun-21 | Feb-Jun | 9 | T02 | ST113 | 1.42069898 | 103.728723 | N.A | AM | 856 | Bird | Orthotomus ruficeps | Least Concern | Least Concern | N.A | No | 1 | Heard | Targeted | | | | | |
| 8-Jun-21 | Feb-Jun | 9 | T02 | ST114 | 1.42100299 | 103.728944 | N.A | AM | 859 | Bird | Rhipidura javanica | Least Concern | Least Concern | N.A | No | 2 | Seen | Targeted | | | | | |
| 8-Jun-21 | Feb-Jun | 9 | T02 | ST114 | 1.42100299 | 103.728944 | N.A | AM | 859 | Bird | Aegithina tiphia | Least Concern | Least Concern | N.A | No | 1 | Heard | Targeted | | | | | |
| 8-Jun-21 | Feb-Jun | 9 | T02 | ST115 | 1.421364 | 103.728484 | N.A | AM | 902 | Bird | Acridotheres javanicus | Vulnerable | Not Assessed | N.A | No | 5 | Seen | Targeted | | | | | |
| 8-Jun-21 | Feb-Jun | 9 | T02 | ST115 | 1.421364 | 103.728484 | N.A | AM | 902 | Bird | Aplonis panayensis | Least Concern | Least Concern | N.A | No | 8 | Heard | Targeted | | | | | |
| 8-Jun-21 | Feb-Jun | 9 | T02 | ST116 | 1.42129996 | 103.727951 | N.A | AM | 904 | Bird | Prinia flaviventris | Least Concern | Near Threatened | N.A | No | 1 | Heard | Targeted | | | | | |

| Date | DataTab | Cycle | Route | Waypoint | Latitude | Longitude | PointBoat | AM/PM | Time | Taxon | Scientific Name | GlobalStatus | NationalStatus | Status | ThreatenedSpecies | Quantity | ObservationType | Method | Photo | FID | PerpendicularDistance | Height | Remarks |
|---|---|---|---|---|---|---|---|---|---|---|---|---|---|---|---|---|---|---|---|---|---|---|---|
| 8-Jun-21 | Feb-Jun | 9 | T02 | ST116 | 1.42129996 | 103.727951 | N.A | AM | 904 | Bird | Oriolus chinensis | Least Concern | Least Concern | N.A | No | 1 | Seen | Targeted | | | | | |
| 8-Jun-21 | Feb-Jun | 9 | T02 | ST116 | 1.42129996 | 103.727951 | N.A | AM | 904 | Bird | Amaurornis phoenicurus | Least Concern | Least Concern | N.A | No | 1 | Seen | Targeted | | | | | |
| 8-Jun-21 | Feb-Jun | 9 | T02 | ST116 | 1.42129996 | 103.727951 | N.A | AM | 904 | Bird | Orthotomus ruficeps | Least Concern | Least Concern | N.A | No | 1 | Heard | Targeted | | | | | |
| 15-Jun-21 | Feb-Jun | 8 | T04 | HB2691 | 1.42183498 | 103.742248 | N.A | PM | 2036 | Bird | Rallina fasciata | Least Concern | Near Threatened | N.A | No | 1 | Heard | Targeted | | | | | |
| 15-Jun-21 | Feb-Jun | 8 | T04 | HB2696 | 1.42335897 | 103.743389 | N.A | PM | 2107 | Bird | Rallina fasciata | Least Concern | Near Threatened | N.A | No | 1 | Heard | Targeted | | | | | |
| 15-Jun-21 | Feb-Jun | 8 | T04 | HB2698 | 1.423708 | 103.743686 | N.A | PM | 2113 | Bird | Caprimulgus macrurus | Least Concern | Not Assessed | N.A | No | 1 | Heard | Targeted | | | | | |
| 15-Jun-21 | Feb-Jun | 8 | T04 | HB2704 | 1.424874 | 103.745121 | N.A | PM | 2140 | Bird | Haliaeetus ichthyaetus | Near Threatened | Vulnerable | Vulnerable | Yes | 1 | Heard | Targeted | | | | | quite far |
| 15-Jun-21 | Feb-Jun | 8 | T04 | HB2710 | 1.42663102 | 103.745473 | N.A | PM | 2218 | Bird | Rallina fasciata | Least Concern | Near Threatened | N.A | No | 1 | Heard | Targeted | | | | | |
| 15-Jun-21 | Feb-Jun | 8 | T04 | HB2710 | 1.42663102 | 103.745473 | N.A | PM | 2218 | Bird | Todiramphus chloris | Least Concern | Least Concern | N.A | No | 1 | Seen | Targeted | | | | | Roosting on tree branch |
| 15-Jun-21 | Feb-Jun | 8 | T04 | HB2719 | 1.429045 | 103.746999 | N.A | PM | 2300 | Bird | Haliaeetus ichthyaetus | Near Threatened | Vulnerable | Vulnerable | Yes | 1 | Heard | Targeted | | | | | far |
| 16-Jun-21 | Feb-Jun | 9 | T03 | ST134 | 1.41500498 | 103.728792 | N.A | AM | 730 | Bird | Cacomantis sonneratii | Least Concern | Least Concern | N.A | No | 1 | Heard | Targeted | | | | | |
| 16-Jun-21 | Feb-Jun | 9 | T03 | ST134 | 1.41500498 | 103.728792 | N.A | AM | 730 | Bird | Aegithina tiphia | Least Concern | Least Concern | N.A | No | 1 | Heard | Targeted | | | | | |
| 16-Jun-21 | Feb-Jun | 9 | T03 | ST134 | 1.41500498 | 103.728792 | N.A | AM | 730 | Bird | Acridotheres javanicus | Vulnerable | Not Assessed | N.A | No | 5 | Seen | Targeted | | | | | |
| 16-Jun-21 | Feb-Jun | 9 | T03 | ST135 | 1.41480901 | 103.729196 | N.A | AM | 733 | Bird | Acridotheres javanicus | Vulnerable | Not Assessed | N.A | No | 35 | Seen | Targeted | | | | | |
| 16-Jun-21 | Feb-Jun | 9 | T03 | ST135 | 1.41480901 | 103.729196 | N.A | AM | 733 | Bird | Aerodramus sp. | N.A | N.A | N.A | N.A | 4 | Seen | Targeted | | | | | |
| 16-Jun-21 | Feb-Jun | 9 | T03 | ST136 | 1.41520699 | 103.72983 | N.A | AM | 736 | Bird | Pycnonotus goiavier | Least Concern | Least Concern | N.A | No | 1 | Heard | Targeted | | | | | |
| 16-Jun-21 | Feb-Jun | 9 | T03 | ST136 | 1.41520699 | 103.72983 | N.A | AM | 736 | Bird | Ploceus philippinus | Least Concern | Vulnerable | Vulnerable | Yes | 4 | Seen | Targeted | | | | | |
| 16-Jun-21 | Feb-Jun | 9 | T03 | ST136 | 1.41520699 | 103.72983 | N.A | AM | 736 | Bird | Orthotomus ruficeps | Least Concern | Least Concern | N.A | No | 1 | Seen | Targeted | | | | | |
| 16-Jun-21 | Feb-Jun | 9 | T03 | ST137 | 1.41575499 | 103.730428 | N.A | AM | 739 | Bird | Pycnonotus goiavier | Least Concern | Least Concern | N.A | No | 1 | Seen | Targeted | | | | | |
| 16-Jun-21 | Feb-Jun | 9 | T03 | ST137 | 1.41575499 | 103.730428 | N.A | AM | 739 | Bird | Cacomantis sepulcralis | Least Concern | Near Threatened | N.A | No | 1 | Heard | Targeted | | | | | |
| 16-Jun-21 | Feb-Jun | 9 | T03 | ST138 | 1.41620804 | 103.730895 | N.A | AM | 742 | Bird | Psilopogon lineatus | Least Concern | Not Assessed | N.A | No | 1 | Heard | Targeted | | | | | |
| 16-Jun-21 | Feb-Jun | 9 | T03 | ST139 | 1.41647399 | 103.731193 | N.A | AM | 744 | Bird | Ardea purpurea | Least Concern | Endangered | Endangered | Yes | 1 | Heard | Targeted | | | | | |
| 16-Jun-21 | Feb-Jun | 9 | T03 | ST139 | 1.41647399 | 103.731193 | N.A | AM | 744 | Bird | Pycnonotus goiavier | Least Concern | Least Concern | N.A | No | 1 | Heard | Targeted | | | | | |
| 16-Jun-21 | Feb-Jun | 9 | T03 | ST139 | 1.41647399 | 103.731193 | N.A | AM | 744 | Bird | Rhipidura javanica | Least Concern | Least Concern | N.A | No | 1 | Seen | Targeted | | | | | |
| 16-Jun-21 | Feb-Jun | 9 | T03 | ST139 | 1.41647399 | 103.731193 | N.A | AM | 744 | Bird | Aerodramus sp. | N.A | N.A | N.A | N.A | 5 | Seen | Targeted | | | | | |
| 16-Jun-21 | Feb-Jun | 9 | T03 | ST140 | 1.41685001 | 103.731602 | N.A | AM | 748 | Bird | Treron vernans | Least Concern | Least Concern | N.A | No | 6 | Seen | Targeted | | | | | |
| 16-Jun-21 | Feb-Jun | 9 | T03 | ST140 | 1.41685001 | 103.731602 | N.A | AM | 748 | Bird | Prinia flaviventris | Least Concern | Near Threatened | N.A | No | 1 | Seen | Targeted | | | | | |
| 16-Jun-21 | Feb-Jun | 9 | T03 | ST140 | 1.41685001 | 103.731602 | N.A | AM | 748 | Bird | Amaurornis phoenicurus | Least Concern | Least Concern | N.A | No | 1 | Heard | Targeted | | | | | |
| 16-Jun-21 | Feb-Jun | 9 | T03 | ST140 | 1.41685001 | 103.731602 | N.A | AM | 748 | Bird | Pycnonotus goiavier | Least Concern | Least Concern | N.A | No | 1 | Heard | Targeted | | | | | |
| 16-Jun-21 | Feb-Jun | 9 | T03 | ST140 | 1.41685001 | 103.731602 | N.A | AM | 748 | Bird | Orthotomus ruficeps | Least Concern | Least Concern | N.A | No | 1 | Heard | Targeted | | | | | |
| 16-Jun-21 | Feb-Jun | 9 | T03 | ST141 | 1.41715201 | 103.731916 | N.A | AM | 751 | Bird | Rhipidura javanica | Least Concern | Least Concern | N.A | No | 1 | Heard | Targeted | | | | | |
| 16-Jun-21 | Feb-Jun | 9 | T03 | ST141 | 1.41715201 | 103.731916 | N.A | AM | 751 | Bird | Centropus bengalensis | Least Concern | Least Concern | N.A | No | 2 | Seen | Targeted | | | | | |

| Date | DataTab | Cycle | Route | Waypoint | Latitude | Longitude | PointBoat | AM/PM | Time | Taxon | Scientific Name | GlobalStatus | NationalStatus | Status | ThreatenedSpecies | Quantity | ObservationType | Method | Photo | FID | PerpendicularDistance | Height | Remarks |
|---|---|---|---|---|---|---|---|---|---|---|---|---|---|---|---|---|---|---|---|---|---|---|---|
| 16-Jun-21 | Feb-Jun | 9 | T03 | ST141 | 1.41715201 | 103.731916 | N.A | AM | 751 | Bird | Prinia flaviventris | Least Concern | Near Threatened | N.A | No | 1 | Heard | Targeted | | | | | |
| 16-Jun-21 | Feb-Jun | 9 | T03 | ST141 | 1.41715201 | 103.731916 | N.A | AM | 751 | Bird | Treron vernans | Least Concern | Least Concern | N.A | No | 1 | Seen | Targeted | | | | | |
| 16-Jun-21 | Feb-Jun | 9 | T03 | ST142 | 1.41764402 | 103.73249 | N.A | AM | 755 | Bird | Ardea purpurea | Least Concern | Endangered | Endangered | Yes | 1 | Seen | Targeted | | | | | |
| 16-Jun-21 | Feb-Jun | 9 | T03 | ST142 | 1.41764402 | 103.73249 | N.A | AM | 755 | Bird | Centropus bengalensis | Least Concern | Least Concern | N.A | No | 1 | Heard | Targeted | | | | | |
| 16-Jun-21 | Feb-Jun | 9 | T03 | ST143 | 1.41804996 | 103.732911 | N.A | AM | 758 | Bird | Treron vernans | Least Concern | Least Concern | N.A | No | 2 | Seen | Targeted | | | | | |
| 16-Jun-21 | Feb-Jun | 9 | T03 | ST143 | 1.41804996 | 103.732911 | N.A | AM | 758 | Bird | Pycnonotus goiavier | Least Concern | Least Concern | N.A | No | 1 | Heard | Targeted | | | | | |
| 16-Jun-21 | Feb-Jun | 9 | T03 | ST143 | 1.41804996 | 103.732911 | N.A | AM | 758 | Bird | Psilopogon haemacephalus | Least Concern | Least Concern | N.A | No | 1 | Heard | Targeted | | | | | |
| 16-Jun-21 | Feb-Jun | 9 | T03 | ST143 | 1.41804996 | 103.732911 | N.A | AM | 758 | Bird | Cinnyris jugularis | Least Concern | Least Concern | N.A | No | 1 | Heard | Targeted | | | | | |
| 16-Jun-21 | Feb-Jun | 9 | T03 | ST143 | 1.41804996 | 103.732911 | N.A | AM | 758 | Bird | Amaurornis phoenicurus | Least Concern | Least Concern | N.A | No | 2 | Seen | Targeted | | | | | |
| 16-Jun-21 | Feb-Jun | 9 | T03 | ST143 | 1.41804996 | 103.732911 | N.A | AM | 758 | Bird | Prinia flaviventris | Least Concern | Near Threatened | N.A | No | 1 | Heard | Targeted | | | | | |
| 16-Jun-21 | Feb-Jun | 9 | T03 | ST144 | 1.41837602 | 103.733285 | N.A | AM | 800 | Bird | Centropus bengalensis | Least Concern | Least Concern | N.A | No | 2 | Heard | Targeted | | | | | |
| 16-Jun-21 | Feb-Jun | 9 | T03 | ST144 | 1.41837602 | 103.733285 | N.A | AM | 800 | Bird | Treron vernans | Least Concern | Least Concern | N.A | No | 1 | Seen | Targeted | | | | | |
| 16-Jun-21 | Feb-Jun | 9 | T03 | ST144 | 1.41837602 | 103.733285 | N.A | AM | 800 | Bird | Prinia flaviventris | Least Concern | Near Threatened | N.A | No | 1 | Seen | Targeted | | | | | |
| 16-Jun-21 | Feb-Jun | 9 | T03 | ST145 | 1.419021 | 103.733981 | N.A | AM | 803 | Bird | Aplonis panayensis | Least Concern | Least Concern | N.A | No | 3 | Seen | Targeted | | | | | |
| 16-Jun-21 | Feb-Jun | 9 | T03 | ST145 | 1.419021 | 103.733981 | N.A | AM | 803 | Bird | Haliaeetus leucogaster | Least Concern | Least Concern | N.A | No | 1 | Seen | Targeted | | | | | |
| 16-Jun-21 | Feb-Jun | 9 | T03 | ST145 | 1.419021 | 103.733981 | N.A | AM | 803 | Bird | Treron vernans | Least Concern | Least Concern | N.A | No | 2 | Seen | Targeted | | | | | |
| 16-Jun-21 | Feb-Jun | 9 | T03 | ST145 | 1.419021 | 103.733981 | N.A | AM | 803 | Bird | Aegithina tiphia | Least Concern | Least Concern | N.A | No | 1 | Heard | Targeted | | | | | |
| 16-Jun-21 | Feb-Jun | 9 | T03 | ST145 | 1.419021 | 103.733981 | N.A | AM | 803 | Bird | Oriolus chinensis | Least Concern | Least Concern | N.A | No | 1 | Heard | Targeted | | | | | |
| 16-Jun-21 | Feb-Jun | 9 | T03 | ST145 | 1.419021 | 103.733981 | N.A | AM | 803 | Bird | Pycnonotus goiavier | Least Concern | Least Concern | N.A | No | 1 | Heard | Targeted | | | | | |
| 16-Jun-21 | Feb-Jun | 9 | T03 | ST145 | 1.419021 | 103.733981 | N.A | AM | 803 | Bird | Acridotheres javanicus | Vulnerable | Not Assessed | N.A | No | 3 | Seen | Targeted | | | | | |
| 16-Jun-21 | Feb-Jun | 9 | T03 | ST145 | 1.419021 | 103.733981 | N.A | AM | 803 | Bird | Psilopogon lineatus | Least Concern | Not Assessed | N.A | No | 1 | Heard | Targeted | | | | | |
| 16-Jun-21 | Feb-Jun | 9 | T03 | ST146 | 1.41962701 | 103.734619 | N.A | AM | 808 | Bird | Aerodramus sp. | N.A | N.A | N.A | N.A | 5 | Seen | Targeted | | | | | |
| 16-Jun-21 | Feb-Jun | 9 | T03 | ST146 | 1.41962701 | 103.734619 | N.A | AM | 808 | Bird | Eurystomus orientalis | Least Concern | Least Concern | N.A | No | 1 | Seen | Targeted | | | | | |
| 16-Jun-21 | Feb-Jun | 9 | T03 | ST146 | 1.41962701 | 103.734619 | N.A | AM | 808 | Bird | Haliastur indus | Least Concern | Least Concern | N.A | No | 1 | Seen | Targeted | | | | | |
| 16-Jun-21 | Feb-Jun | 9 | T03 | ST146 | 1.41962701 | 103.734619 | N.A | AM | 808 | Bird | Orthotomus ruficeps | Least Concern | Least Concern | N.A | No | 1 | Heard | Targeted | | | | | |
| 16-Jun-21 | Feb-Jun | 9 | T03 | ST146 | 1.41962701 | 103.734619 | N.A | AM | 808 | Bird | Prinia flaviventris | Least Concern | Near Threatened | N.A | No | 1 | Heard | Targeted | | | | | |
| 16-Jun-21 | Feb-Jun | 9 | T03 | ST146 | 1.41962701 | 103.734619 | N.A | AM | 808 | Bird | Acridotheres javanicus | Vulnerable | Not Assessed | N.A | No | 1 | Seen | Targeted | | | | | |
| 16-Jun-21 | Feb-Jun | 9 | T03 | ST147 | 1.41983598 | 103.734824 | N.A | AM | 811 | Bird | Orthotomus sutorius | Least Concern | Least Concern | N.A | No | 1 | Heard | Targeted | | | | | |
| 16-Jun-21 | Feb-Jun | 9 | T03 | ST147 | 1.41983598 | 103.734824 | N.A | AM | 811 | Bird | Orthotomus ruficeps | Least Concern | Least Concern | N.A | No | 1 | Heard | Targeted | | | | | |
| 16-Jun-21 | Feb-Jun | 9 | T03 | ST147 | 1.41983598 | 103.734824 | N.A | AM | 811 | Bird | Spilopelia chinensis | Least Concern | Least Concern | N.A | No | 1 | Seen | Targeted | | | | | |
| 16-Jun-21 | Feb-Jun | 9 | T03 | ST147 | 1.41983598 | 103.734824 | N.A | AM | 811 | Bird | Acridotheres javanicus | Vulnerable | Not Assessed | N.A | No | 1 | Seen | Targeted | | | | | |
| 16-Jun-21 | Feb-Jun | 9 | T03 | ST147 | 1.41983598 | 103.734824 | N.A | AM | 811 | Bird | Pycnonotus goiavier | Least Concern | Least Concern | N.A | No | 1 | Seen | Targeted | | | | | |

| Date | DataTab | Cycle | Route | Waypoint | Latitude | Longitude | PointBoat | AM/PM | Time | Taxon | Scientific Name | GlobalStatus | NationalStatus | Status | ThreatenedSpecies | Quantity | ObservationType | Method | Photo | FID | PerpendicularDistance | Height | Remarks |
|---|---|---|---|---|---|---|---|---|---|---|---|---|---|---|---|---|---|---|---|---|---|---|---|
| 16-Jun-21 | Feb-Jun | 9 | T03 | ST147 | 1.41983598 | 103.734824 | N.A | AM | 811 | Bird | Geopelia striata | Least Concern | Least Concern | N.A | No | 1 | Seen | Targeted | | | | | |
| 16-Jun-21 | Feb-Jun | 9 | T03 | ST148 | 1.42015197 | 103.735152 | N.A | AM | 813 | Bird | Acridotheres javanicus | Vulnerable | Not Assessed | N.A | No | 3 | Seen | Targeted | | | | | |
| 16-Jun-21 | Feb-Jun | 9 | T03 | ST148 | 1.42015197 | 103.735152 | N.A | AM | 813 | Bird | Treron vernans | Least Concern | Least Concern | N.A | No | 1 | Seen | Targeted | | | | | |
| 16-Jun-21 | Feb-Jun | 9 | T03 | ST148 | 1.42015197 | 103.735152 | N.A | AM | 813 | Bird | Rhipidura javanica | Least Concern | Least Concern | N.A | No | 2 | Seen | Targeted | | | | | |
| 16-Jun-21 | Feb-Jun | 9 | T03 | ST149 | 1.42092504 | 103.735823 | N.A | AM | 817 | Bird | Vanellus indicus | Least Concern | Near Threatened | N.A | No | 3 | Seen | Targeted | | | | | |
| 16-Jun-21 | Feb-Jun | 9 | T03 | ST149 | 1.42092504 | 103.735823 | N.A | AM | 817 | Bird | Haliaeetus leucogaster | Least Concern | Least Concern | N.A | No | 1 | Seen | Targeted | | | | | |
| 16-Jun-21 | Feb-Jun | 9 | T03 | ST150 | 1.41714698 | 103.731903 | N.A | AM | 837 | Bird | Malacocincla abbotti | Least Concern | Least Concern | N.A | No | 1 | Heard | Targeted | | | | | |
| 16-Jun-21 | Feb-Jun | 9 | T03 | ST150 | 1.41714698 | 103.731903 | N.A | AM | 837 | Bird | Ploceus jacksoni | Least Concern | Not Assessed | N.A | No | 1 | Seen | Targeted | | | | | |
| 16-Jun-21 | Feb-Jun | 9 | T03 | ST150 | 1.41714698 | 103.731903 | N.A | AM | 837 | Bird | Chrysococcyx minutillus | Least Concern | Least Concern | N.A | No | 1 | Heard | Targeted | | | | | |
| 16-Jun-21 | Feb-Jun | 9 | T03 | ST151 | 1.41593797 | 103.730581 | N.A | AM | 845 | Bird | Corvus splendens | Least Concern | Not Assessed | N.A | No | 1 | Seen | Targeted | | | | | |
| 16-Jun-21 | Feb-Jun | 9 | T03 | ST151 | 1.41593797 | 103.730581 | N.A | AM | 845 | Bird | Ixobrychus sinensis | Least Concern | Vulnerable | Vulnerable | Yes | 1 | Seen | Targeted | | | | | |
| 16-Jun-21 | Feb-Jun | 9 | T03 | ST151 | 1.41593797 | 103.730581 | N.A | AM | 845 | Bird | Hirundo tahitica | Least Concern | Least Concern | N.A | No | 1 | Seen | Targeted | | | | | |
| 16-Jun-21 | Feb-Jun | 9 | T03 | ST152 | 1.41536498 | 103.729944 | N.A | AM | 847 | Bird | Psittacula longicauda | Vulnerable | Near Threatened | Vulnerable | Yes | 1 | Seen | Targeted | | | | | |
| 16-Jun-21 | Feb-Jun | 9 | T03 | ST152 | 1.41536498 | 103.729944 | N.A | AM | 847 | Bird | Chrysophlegma miniaceum | Least Concern | Least Concern | N.A | No | 1 | Heard | Targeted | | | | | |
| 19-Jun-21 | Feb-Jun | 9 | T04 | J1445 | 1.42128898 | 103.742516 | N.A | AM | 710 | Bird | Aegithina tiphia | Least Concern | Least Concern | N.A | No | 1 | Heard | Targeted | | | | | |
| 19-Jun-21 | Feb-Jun | 9 | T04 | J1445 | 1.42128898 | 103.742516 | N.A | AM | 710 | Bird | Dicaeum cruentatum | Least Concern | Least Concern | N.A | No | 1 | Heard | Targeted | | | | | |
| 19-Jun-21 | Feb-Jun | 9 | T04 | J1445 | 1.42128898 | 103.742516 | N.A | AM | 710 | Bird | Cinnyris jugularis | Least Concern | Least Concern | N.A | No | 1 | Heard | Targeted | | | | | |
| 19-Jun-21 | Feb-Jun | 9 | T04 | J1445 | 1.42128898 | 103.742516 | N.A | AM | 710 | Bird | Gallus gallus | Least Concern | Near Threatened | N.A | No | 1 | Heard | Targeted | | | | | |
| 19-Jun-21 | Feb-Jun | 9 | T04 | J1445 | 1.42128898 | 103.742516 | N.A | AM | 710 | Bird | Orthotomus ruficeps | Least Concern | Least Concern | N.A | No | 1 | Heard | Targeted | | | | | |
| 19-Jun-21 | Feb-Jun | 9 | T04 | J1446 | 1.42147397 | 103.74233 | N.A | AM | 713 | Bird | Spilopelia chinensis | Least Concern | Least Concern | N.A | No | 1 | Heard | Targeted | | | | | |
| 19-Jun-21 | Feb-Jun | 9 | T04 | J1446 | 1.42147397 | 103.74233 | N.A | AM | 713 | Bird | Aegithina tiphia | Least Concern | Least Concern | N.A | No | 3 | Heard | Targeted | | | | | |
| 19-Jun-21 | Feb-Jun | 9 | T04 | J1446 | 1.42147397 | 103.74233 | N.A | AM | 713 | Bird | Pycnonotus goiavier | Least Concern | Least Concern | N.A | No | 1 | Heard | Targeted | | | | | |
| 19-Jun-21 | Feb-Jun | 9 | T04 | J1446 | 1.42147397 | 103.74233 | N.A | AM | 713 | Bird | Todiramphus chloris | Least Concern | Least Concern | N.A | No | 1 | Heard | Targeted | | | | | |
| 19-Jun-21 | Feb-Jun | 9 | T04 | J1446 | 1.42147397 | 103.74233 | N.A | AM | 713 | Bird | Cinnyris jugularis | Least Concern | Least Concern | N.A | No | 1 | Heard | Targeted | | | | | |
| 19-Jun-21 | Feb-Jun | 9 | T04 | J1446 | 1.42147397 | 103.74233 | N.A | AM | 713 | Bird | Pycnonotus zeylanicus | Critically Endangered | Endangered | Critically Endangered | Yes | 1 | Heard | Targeted | | | | | |
| 19-Jun-21 | Feb-Jun | 9 | T04 | J1447 | 1.42181897 | 103.742185 | N.A | AM | 716 | Bird | Pycnonotus goiavier | Least Concern | Least Concern | N.A | No | 3 | Heard | Targeted | | | | | |
| 19-Jun-21 | Feb-Jun | 9 | T04 | J1447 | 1.42181897 | 103.742185 | N.A | AM | 716 | Bird | Picus vittatus | Least Concern | Least Concern | N.A | No | 1 | Heard | Targeted | | | | | |
| 19-Jun-21 | Feb-Jun | 9 | T04 | J1447 | 1.42181897 | 103.742185 | N.A | AM | 716 | Bird | Aegithina tiphia | Least Concern | Least Concern | N.A | No | 1 | Heard | Targeted | | | | | |
| 19-Jun-21 | Feb-Jun | 9 | T04 | J1448 | 1.42200303 | 103.742264 | N.A | AM | 718 | Bird | Todiramphus chloris | Least Concern | Least Concern | N.A | No | 1 | Heard | Targeted | | | | | |
| 19-Jun-21 | Feb-Jun | 9 | T04 | J1448 | 1.42200303 | 103.742264 | N.A | AM | 718 | Bird | Dicaeum cruentatum | Least Concern | Least Concern | N.A | No | 1 | Heard | Targeted | | | | | |
| 19-Jun-21 | Feb-Jun | 9 | T04 | J1448 | 1.42200303 | 103.742264 | N.A | AM | 718 | Bird | Pycnonotus goiavier | Least Concern | Least Concern | N.A | No | 1 | Heard | Targeted | | | | | |
| 19-Jun-21 | Feb-Jun | 9 | T04 | J1448 | 1.42200303 | 103.742264 | N.A | AM | 718 | Bird | Aegithina tiphia | Least Concern | Least Concern | N.A | No | 1 | Heard | Targeted | | | | | |

| Date | DataTab | Cycle | Route | Waypoint | Latitude | Longitude | PointBoat | AM/PM | Time | Taxon | Scientific Name | GlobalStatus | NationalStatus | Status | ThreatenedSpecies | Quantity | ObservationType | Method | Photo | FID | PerpendicularDistance | Height | Remarks |
|---|---|---|---|---|---|---|---|---|---|---|---|---|---|---|---|---|---|---|---|---|---|---|---|
| 19-Jun-21 | Feb-Jun | 9 | T04 | J1449 | 1.42222901 | 103.742403 | N.A | AM | 720 | Bird | Cinnyris jugularis | Least Concern | Least Concern | N.A | No | 1 | Heard | Targeted | | | | | |
| 19-Jun-21 | Feb-Jun | 9 | T04 | J1449 | 1.42222901 | 103.742403 | N.A | AM | 720 | Bird | Pycnonotus goiavier | Least Concern | Least Concern | N.A | No | 1 | Heard | Targeted | | | | | |
| 19-Jun-21 | Feb-Jun | 9 | T04 | J1449 | 1.42222901 | 103.742403 | N.A | AM | 720 | Bird | Corvus splendens | Least Concern | Not Assessed | N.A | No | 1 | Heard | Targeted | | | | | |
| 19-Jun-21 | Feb-Jun | 9 | T04 | J1450 | 1.42240101 | 103.742519 | N.A | AM | 722 | Bird | Cinnyris jugularis | Least Concern | Least Concern | N.A | No | 1 | Heard | Targeted | | | | | |
| 19-Jun-21 | Feb-Jun | 9 | T04 | J1450 | 1.42240101 | 103.742519 | N.A | AM | 722 | Bird | Treron vernans | Least Concern | Least Concern | N.A | No | 2 | Heard | Targeted | | | | | |
| 19-Jun-21 | Feb-Jun | 9 | T04 | J1451 | 1.42253101 | 103.742791 | N.A | AM | 724 | Bird | Pycnonotus goiavier | Least Concern | Least Concern | N.A | No | 3 | Heard | Targeted | | | | | |
| 19-Jun-21 | Feb-Jun | 9 | T04 | J1451 | 1.42253101 | 103.742791 | N.A | AM | 724 | Bird | Corvus splendens | Least Concern | Not Assessed | N.A | No | 3 | Heard | Targeted | | | | | |
| 19-Jun-21 | Feb-Jun | 9 | T04 | J1451 | 1.42253101 | 103.742791 | N.A | AM | 724 | Bird | Merops viridis | Least Concern | Least Concern | N.A | No | 3 | Heard | Targeted | | | | | |
| 19-Jun-21 | Feb-Jun | 9 | T04 | J1451 | 1.42253101 | 103.742791 | N.A | AM | 724 | Bird | Aplonis panayensis | Least Concern | Least Concern | N.A | No | 3 | Seen | Targeted | | | | | |
| 19-Jun-21 | Feb-Jun | 9 | T04 | J1452 | 1.42277702 | 103.742847 | N.A | AM | 727 | Bird | Anthreptes malacensis | Least Concern | Least Concern | N.A | No | 1 | Heard | Targeted | | | | | |
| 19-Jun-21 | Feb-Jun | 9 | T04 | J1452 | 1.42277702 | 103.742847 | N.A | AM | 727 | Bird | Mixornis gularis | Least Concern | Least Concern | N.A | No | 3 | Heard | Targeted | | | | | |
| 19-Jun-21 | Feb-Jun | 9 | T04 | J1452 | 1.42277702 | 103.742847 | N.A | AM | 727 | Bird | Aegithina tiphia | Least Concern | Least Concern | N.A | No | 1 | Heard | Targeted | | | | | |
| 19-Jun-21 | Feb-Jun | 9 | T04 | J1452 | 1.42277702 | 103.742847 | N.A | AM | 727 | Bird | Orthotomus ruficeps | Least Concern | Least Concern | N.A | No | 1 | Heard | Targeted | | | | | |
| 19-Jun-21 | Feb-Jun | 9 | T04 | J1453 | 1.42299796 | 103.74331 | N.A | AM | 731 | Bird | Aegithina tiphia | Least Concern | Least Concern | N.A | No | 3 | Heard | Targeted | | | | | |
| 19-Jun-21 | Feb-Jun | 9 | T04 | J1453 | 1.42299796 | 103.74331 | N.A | AM | 731 | Bird | Cinnyris jugularis | Least Concern | Least Concern | N.A | No | 1 | Heard | Targeted | | | | | |
| 19-Jun-21 | Feb-Jun | 9 | T04 | J1453 | 1.42299796 | 103.74331 | N.A | AM | 731 | Bird | Aplonis panayensis | Least Concern | Least Concern | N.A | No | 2 | Seen | Targeted | | | | | |
| 19-Jun-21 | Feb-Jun | 9 | T04 | J1453 | 1.42299796 | 103.74331 | N.A | AM | 731 | Bird | Treron vernans | Least Concern | Least Concern | N.A | No | 1 | Seen | Targeted | | | | | |
| 19-Jun-21 | Feb-Jun | 9 | T04 | J1453 | 1.42299796 | 103.74331 | N.A | AM | 731 | Bird | Eudynamys scolopaceus | Least Concern | Least Concern | N.A | No | 1 | Heard | Targeted | | | | | |
| 19-Jun-21 | Feb-Jun | 9 | T04 | J1453 | 1.42299796 | 103.74331 | N.A | AM | 731 | Bird | Pycnonotus goiavier | Least Concern | Least Concern | N.A | No | 1 | Heard | Targeted | | | | | |
| 19-Jun-21 | Feb-Jun | 9 | T04 | J1453 | 1.42299796 | 103.74331 | N.A | AM | 731 | Bird | Corvus splendens | Least Concern | Not Assessed | N.A | No | 1 | Heard | Targeted | | | | | |
| 19-Jun-21 | Feb-Jun | 9 | T04 | J1454 | 1.42322101 | 103.743407 | N.A | AM | 733 | Bird | Aegithina tiphia | Least Concern | Least Concern | N.A | No | 1 | Heard | Targeted | | | | | |
| 19-Jun-21 | Feb-Jun | 9 | T04 | J1454 | 1.42322101 | 103.743407 | N.A | AM | 733 | Bird | Amaurornis phoenicurus | Least Concern | Least Concern | N.A | No | 1 | Heard | Targeted | | | | | |
| 19-Jun-21 | Feb-Jun | 9 | T04 | J1454 | 1.42322101 | 103.743407 | N.A | AM | 733 | Bird | Pycnonotus goiavier | Least Concern | Least Concern | N.A | No | 4 | Heard | Targeted | | | | | |
| 19-Jun-21 | Feb-Jun | 9 | T04 | J1454 | 1.42322101 | 103.743407 | N.A | AM | 733 | Bird | Corvus splendens | Least Concern | Not Assessed | N.A | No | 3 | Heard | Targeted | | | | | |
| 19-Jun-21 | Feb-Jun | 9 | T04 | J1454 | 1.42322101 | 103.743407 | N.A | AM | 733 | Bird | Picus vittatus | Least Concern | Least Concern | N.A | No | 1 | Seen | Targeted | | | | | |
| 19-Jun-21 | Feb-Jun | 9 | T04 | J1454 | 1.42322101 | 103.743407 | N.A | AM | 733 | Bird | Aplonis panayensis | Least Concern | Least Concern | N.A | No | 3 | Heard | Targeted | | | | | |
| 19-Jun-21 | Feb-Jun | 9 | T04 | J1455 | 1.42364798 | 103.743561 | N.A | AM | 738 | Bird | Pycnonotus zeylanicus | Critically Endangered | Endangered | Critically Endangered | Yes | 1 | Heard | Targeted | | | | | |
| 19-Jun-21 | Feb-Jun | 9 | T04 | J1455 | 1.42364798 | 103.743561 | N.A | AM | 738 | Bird | Aegithina tiphia | Least Concern | Least Concern | N.A | No | 1 | Heard | Targeted | | | | | |
| 19-Jun-21 | Feb-Jun | 9 | T04 | J1455 | 1.42364798 | 103.743561 | N.A | AM | 738 | Bird | Eudynamys scolopaceus | Least Concern | Least Concern | N.A | No | 1 | Heard | Targeted | | | | | |
| 19-Jun-21 | Feb-Jun | 9 | T04 | J1456 | 1.42378402 | 103.743825 | N.A | AM | 740 | Bird | Pycnonotus goiavier | Least Concern | Least Concern | N.A | No | 1 | Heard | Targeted | | | | | |
| 19-Jun-21 | Feb-Jun | 9 | T04 | J1457 | 1.42401402 | 103.743801 | N.A | AM | 742 | Bird | Pycnonotus zeylanicus | Critically Endangered | Endangered | Critically Endangered | Yes | 1 | Heard | Targeted | | | | | |
| 19-Jun-21 | Feb-Jun | 9 | T04 | J1457 | 1.42401402 | 103.743801 | N.A | AM | 742 | Bird | Rhipidura javanica | Least Concern | Least Concern | N.A | No | 1 | Heard | Targeted | | | | | |

| Date | DataTab | Cycle | Route | Waypoint | Latitude | Longitude | PointBoat | AM/PM | Time | Taxon | Scientific Name | GlobalStatus | NationalStatus | Status | ThreatenedSpecies | Quantity | ObservationType | Method | Photo | FID | PerpendicularDistance | Height | Remarks |
|---|---|---|---|---|---|---|---|---|---|---|---|---|---|---|---|---|---|---|---|---|---|---|---|
| 19-Jun-21 | Feb-Jun | 9 | T04 | J1459 | 1.42410404 | 103.744048 | N.A | AM | 747 | Bird | Eudynamys scolopaceus | Least Concern | Least Concern | N.A | No | 2 | Heard | Targeted | | | | | |
| 19-Jun-21 | Feb-Jun | 9 | T04 | J1459 | 1.42410404 | 103.744048 | N.A | AM | 747 | Bird | Aplonis panayensis | Least Concern | Least Concern | N.A | No | 3 | Heard | Targeted | | | | | |
| 19-Jun-21 | Feb-Jun | 9 | T04 | J1459 | 1.42410404 | 103.744048 | N.A | AM | 747 | Bird | Pelargopsis capensis | Least Concern | Least Concern | N.A | No | 1 | Heard | Targeted | | | | | |
| 19-Jun-21 | Feb-Jun | 9 | T04 | J1459 | 1.42410404 | 103.744048 | N.A | AM | 747 | Bird | Pycnonotus goiavier | Least Concern | Least Concern | N.A | No | 2 | Heard | Targeted | | | | | |
| 19-Jun-21 | Feb-Jun | 9 | T04 | J1459 | 1.42410404 | 103.744048 | N.A | AM | 747 | Bird | Aegithina tiphia | Least Concern | Least Concern | N.A | No | 1 | Heard | Targeted | | | | | |
| 19-Jun-21 | Feb-Jun | 9 | T04 | J1459 | 1.42410404 | 103.744048 | N.A | AM | 747 | Bird | Pycnonotus plumosus | Least Concern | Least Concern | N.A | No | 1 | Heard | Targeted | | | | | |
| 19-Jun-21 | Feb-Jun | 9 | T04 | J1460 | 1.42443697 | 103.744434 | N.A | AM | 753 | Bird | Aegithina tiphia | Least Concern | Least Concern | N.A | No | 2 | Heard | Targeted | | | | | |
| 19-Jun-21 | Feb-Jun | 9 | T04 | J1460 | 1.42443697 | 103.744434 | N.A | AM | 753 | Bird | Cinnyris jugularis | Least Concern | Least Concern | N.A | No | 1 | Heard | Targeted | | | | | |
| 19-Jun-21 | Feb-Jun | 9 | T04 | J1460 | 1.42443697 | 103.744434 | N.A | AM | 753 | Bird | Pycnonotus goiavier | Least Concern | Least Concern | N.A | No | 1 | Heard | Targeted | | | | | |
| 19-Jun-21 | Feb-Jun | 9 | T04 | J1461 | 1.424729 | 103.744755 | N.A | AM | 757 | Bird | Aerodramus sp. | N.A | N.A | N.A | N.A | 5 | Seen | Targeted | | | | | |
| 19-Jun-21 | Feb-Jun | 9 | T04 | J1461 | 1.424729 | 103.744755 | N.A | AM | 757 | Bird | Copsychus saularis | Least Concern | Vulnerable | Vulnerable | Yes | 1 | Heard | Targeted | | | | | |
| 19-Jun-21 | Feb-Jun | 9 | T04 | J1461 | 1.424729 | 103.744755 | N.A | AM | 757 | Bird | Treron vernans | Least Concern | Least Concern | N.A | No | 1 | Seen | Targeted | | | | | |
| 19-Jun-21 | Feb-Jun | 9 | T04 | J1461 | 1.424729 | 103.744755 | N.A | AM | 757 | Bird | Aplonis panayensis | Least Concern | Least Concern | N.A | No | 10 | Seen | Targeted | | | | | |
| 19-Jun-21 | Feb-Jun | 9 | T04 | J1461 | 1.424729 | 103.744755 | N.A | AM | 757 | Bird | Psittacula krameri | Least Concern | Not Assessed | N.A | No | 3 | Seen | Targeted | | | | | |
| 19-Jun-21 | Feb-Jun | 9 | T04 | J1462 | 1.42492899 | 103.745105 | N.A | AM | 759 | Bird | Eudynamys scolopaceus | Least Concern | Least Concern | N.A | No | 2 | Heard | Targeted | | | | | |
| 19-Jun-21 | Feb-Jun | 9 | T04 | J1462 | 1.42492899 | 103.745105 | N.A | AM | 759 | Bird | Spilopelia chinensis | Least Concern | Least Concern | N.A | No | 1 | Heard | Targeted | | | | | |
| 19-Jun-21 | Feb-Jun | 9 | T04 | J1462 | 1.42492899 | 103.745105 | N.A | AM | 759 | Bird | Orthotomus ruficeps | Least Concern | Least Concern | N.A | No | 1 | Heard | Targeted | | | | | |
| 19-Jun-21 | Feb-Jun | 9 | T04 | J1463 | 1.42578503 | 103.745354 | N.A | AM | 804 | Bird | Aegithina tiphia | Least Concern | Least Concern | N.A | No | 1 | Heard | Targeted | | | | | |
| 19-Jun-21 | Feb-Jun | 9 | T04 | J1463 | 1.42578503 | 103.745354 | N.A | AM | 804 | Bird | Oriolus chinensis | Least Concern | Least Concern | N.A | No | 1 | Heard | Targeted | | | | | |
| 19-Jun-21 | Feb-Jun | 9 | T04 | J1463 | 1.42578503 | 103.745354 | N.A | AM | 804 | Bird | Todiramphus chloris | Least Concern | Least Concern | N.A | No | 1 | Heard | Targeted | | | | | |
| 19-Jun-21 | Feb-Jun | 9 | T04 | J1464 | 1.42609097 | 103.745428 | N.A | PM | 2007 | Bird | Spilopelia chinensis | Least Concern | Least Concern | N.A | No | 1 | Seen | Targeted | | | | | |
| 19-Jun-21 | Feb-Jun | 9 | T04 | J1464 | 1.42609097 | 103.745428 | N.A | PM | 2007 | Bird | Malacocincla abbotti | Least Concern | Least Concern | N.A | No | 1 | Heard | Targeted | | | | | |
| 19-Jun-21 | Feb-Jun | 9 | T04 | J1464 | 1.42609097 | 103.745428 | N.A | PM | 2007 | Bird | Orthotomus ruficeps | Least Concern | Least Concern | N.A | No | 1 | Heard | Targeted | | | | | |
| 19-Jun-21 | Feb-Jun | 9 | T04 | J1464 | 1.42609097 | 103.745428 | N.A | PM | 2007 | Bird | Aegithina tiphia | Least Concern | Least Concern | N.A | No | 1 | Heard | Targeted | | | | | |
| 19-Jun-21 | Feb-Jun | 9 | T04 | J1465 | 1.42645198 | 103.745509 | N.A | AM | 811 | Bird | Eudynamys scolopaceus | Least Concern | Least Concern | N.A | No | 1 | Heard | Targeted | | | | | |
| 19-Jun-21 | Feb-Jun | 9 | T04 | J1465 | 1.42645198 | 103.745509 | N.A | AM | 811 | Bird | Aegithina tiphia | Least Concern | Least Concern | N.A | No | 3 | Heard | Targeted | | | | | |
| 19-Jun-21 | Feb-Jun | 9 | T04 | J1466 | 1.42686504 | 103.745537 | N.A | AM | 813 | Bird | Anthreptes malacensis | Least Concern | Least Concern | N.A | No | 1 | Heard | Targeted | | | | | |
| 19-Jun-21 | Feb-Jun | 9 | T04 | J1466 | 1.42686504 | 103.745537 | N.A | AM | 813 | Bird | Oriolus chinensis | Least Concern | Least Concern | N.A | No | 1 | Heard | Targeted | | | | | |
| 19-Jun-21 | Feb-Jun | 9 | T04 | J1467 | 1.42706403 | 103.745613 | N.A | AM | 815 | Bird | Pycnonotus goiavier | Least Concern | Least Concern | N.A | No | 2 | Heard | Targeted | | | | | |
| 19-Jun-21 | Feb-Jun | 9 | T04 | J1467 | 1.42706403 | 103.745613 | N.A | AM | 815 | Bird | Aplonis panayensis | Least Concern | Least Concern | N.A | No | 1 | Heard | Targeted | | | | | |
| 19-Jun-21 | Feb-Jun | 9 | T04 | J1467 | 1.42706403 | 103.745613 | N.A | AM | 815 | Bird | Anthreptes malacensis | Least Concern | Least Concern | N.A | No | 1 | Heard | Targeted | | | | | |
| 19-Jun-21 | Feb-Jun | 9 | T04 | J1468 | 1.427232 | 103.745939 | N.A | AM | 820 | Bird | Orthotomus ruficeps | Least Concern | Least Concern | N.A | No | 1 | Heard | Targeted | | | | | |

| Date | DataTab | Cycle | Route | Waypoint | Latitude | Longitude | PointBoat | AM/PM | Time | Taxon | Scientific Name | GlobalStatus | NationalStatus | Status | ThreatenedSpecies | Quantity | ObservationType | Method | Photo | FID | PerpendicularDistance | Height | Remarks |
|---|---|---|---|---|---|---|---|---|---|---|---|---|---|---|---|---|---|---|---|---|---|---|---|
| 19-Jun-21 | Feb-Jun | 9 | T04 | J1468 | 1.427232 | 103.745939 | N.A | AM | 820 | Bird | Eudynamys scolopaceus | Least Concern | Least Concern | N.A | No | 1 | Heard | Targeted | | | | | |
| 19-Jun-21 | Feb-Jun | 9 | T04 | J1468 | 1.427232 | 103.745939 | N.A | AM | 820 | Bird | Mixornis gularis | Least Concern | Least Concern | N.A | No | 3 | Heard | Targeted | | | | | |
| 19-Jun-21 | Feb-Jun | 9 | T04 | J1468 | 1.427232 | 103.745939 | N.A | AM | 820 | Bird | Spilopelia chinensis | Least Concern | Least Concern | N.A | No | 1 | Heard | Targeted | | | | | |
| 19-Jun-21 | Feb-Jun | 9 | T04 | J1468 | 1.427232 | 103.745939 | N.A | AM | 820 | Bird | Cinnyris jugularis | Least Concern | Least Concern | N.A | No | 1 | Heard | Targeted | | | | | |
| 19-Jun-21 | Feb-Jun | 9 | T04 | J1469 | 1.42736401 | 103.746337 | N.A | AM | 822 | Bird | Pycnonotus goiavier | Least Concern | Least Concern | N.A | No | 1 | Heard | Targeted | | | | | |
| 19-Jun-21 | Feb-Jun | 9 | T04 | J1469 | 1.42736401 | 103.746337 | N.A | AM | 822 | Bird | Rhipidura javanica | Least Concern | Least Concern | N.A | No | 1 | Heard | Targeted | | | | | |
| 19-Jun-21 | Feb-Jun | 9 | T04 | J1470 | 1.42761304 | 103.746392 | N.A | AM | 824 | Bird | Todiramphus chloris | Least Concern | Least Concern | N.A | No | 1 | Heard | Targeted | | | | | |
| 19-Jun-21 | Feb-Jun | 9 | T04 | J1470 | 1.42761304 | 103.746392 | N.A | AM | 824 | Bird | Pycnonotus goiavier | Least Concern | Least Concern | N.A | No | 1 | Heard | Targeted | | | | | |
| 19-Jun-21 | Feb-Jun | 9 | T04 | J1470 | 1.42761304 | 103.746392 | N.A | AM | 824 | Bird | Pycnonotus plumosus | Least Concern | Least Concern | N.A | No | 2 | Heard | Targeted | | | | | |
| 19-Jun-21 | Feb-Jun | 9 | T04 | J1470 | 1.42761304 | 103.746392 | N.A | AM | 824 | Bird | Treron vernans | Least Concern | Least Concern | N.A | No | 1 | Heard | Targeted | | | | | |
| 19-Jun-21 | Feb-Jun | 9 | T04 | J1470 | 1.42761304 | 103.746392 | N.A | AM | 824 | Bird | Mixornis gularis | Least Concern | Least Concern | N.A | No | 3 | Heard | Targeted | | | | | |
| 19-Jun-21 | Feb-Jun | 9 | T04 | J1470 | 1.42761304 | 103.746392 | N.A | AM | 824 | Bird | Corvus splendens | Least Concern | Not Assessed | N.A | No | 3 | Heard | Targeted | | | | | |
| 19-Jun-21 | Feb-Jun | 9 | T04 | J1470 | 1.42761304 | 103.746392 | N.A | AM | 824 | Bird | Dicaeum cruentatum | Least Concern | Least Concern | N.A | No | 1 | Heard | Targeted | | | | | |
| 19-Jun-21 | Feb-Jun | 9 | T04 | J1470 | 1.42761304 | 103.746392 | N.A | AM | 824 | Bird | Oriolus chinensis | Least Concern | Least Concern | N.A | No | 1 | Heard | Targeted | | | | | |
| 19-Jun-21 | Feb-Jun | 9 | T04 | J1471 | 1.42791898 | 103.747342 | N.A | AM | 830 | Bird | Corvus splendens | Least Concern | Not Assessed | N.A | No | 3 | Seen | Targeted | | | | | Foraging on Syzygium grande fruits |
| 19-Jun-21 | Feb-Jun | 9 | T04 | J1471 | 1.42791898 | 103.747342 | N.A | AM | 830 | Bird | Eudynamys scolopaceus | Least Concern | Least Concern | N.A | No | 3 | Seen | Targeted | | | | | Foraging on Syzygium grande fruits |
| 19-Jun-21 | Feb-Jun | 9 | T04 | J1472 | 1.42878299 | 103.747031 | N.A | AM | 833 | Bird | Lalage nigra | Least Concern | Least Concern | N.A | No | 1 | Heard | Targeted | | | | | |
| 19-Jun-21 | Feb-Jun | 9 | T04 | J1472 | 1.42878299 | 103.747031 | N.A | AM | 833 | Bird | Pycnonotus goiavier | Least Concern | Least Concern | N.A | No | 3 | Seen | Targeted | | | | | |
| 19-Jun-21 | Feb-Jun | 9 | T04 | J1473 | 1.42929797 | 103.746783 | N.A | AM | 839 | Bird | Chrysococcyx minutillus | Least Concern | Least Concern | N.A | No | 1 | Heard | Targeted | | | | | |
| 19-Jun-21 | Feb-Jun | 9 | T04 | J1473 | 1.42929797 | 103.746783 | N.A | AM | 839 | Bird | Acridotheres javanicus | Vulnerable | Not Assessed | N.A | No | 5 | Seen | Targeted | | | | | |
| 19-Jun-21 | Feb-Jun | 9 | T04 | J1473 | 1.42929797 | 103.746783 | N.A | AM | 839 | Bird | Aegithina tiphia | Least Concern | Least Concern | N.A | No | 1 | Heard | Targeted | | | | | |
| 19-Jun-21 | Feb-Jun | 9 | T04 | J1473 | 1.42929797 | 103.746783 | N.A | AM | 839 | Bird | Corvus splendens | Least Concern | Not Assessed | N.A | No | 1 | Heard | Targeted | | | | | |
| 19-Jun-21 | Feb-Jun | 9 | T04 | J1474 | 1.42997104 | 103.74658 | N.A | AM | 843 | Bird | Pycnonotus goiavier | Least Concern | Least Concern | N.A | No | 1 | Heard | Targeted | | | | | |
| 19-Jun-21 | Feb-Jun | 9 | T04 | J1475 | 1.43035099 | 103.746574 | N.A | AM | 844 | Bird | Oriolus chinensis | Least Concern | Least Concern | N.A | No | 1 | Heard | Targeted | | | | | |
| 23-Jun-21 | Feb-Jun | 9 | T01 | FN1517 | 1.436609 | 103.735727 | N.A | PM | 2215 | Bird | Strix seloputo | Least Concern | Vulnerable | Vulnerable | Yes | 1 | Heard | Targeted | | | | | |
| 23-Jun-21 | Feb-Jun | 9 | T01 | FN1518 | 1.43642602 | 103.735891 | N.A | PM | 2228 | Bird | Pycnonotus goiavier | Least Concern | Least Concern | N.A | No | 1 | Seen | Targeted | | | | | |
| 23-Jun-21 | Feb-Jun | 9 | T02 | FN1490 | 1.421696 | 103.727796 | N.A | PM | 1956 | Bird | Unidentified bird | N.A | N.A | N.A | N.A | 1 | Seen | Targeted | ZH195331 video | | | | |
| 23-Jun-21 | Feb-Jun | 9 | T02 | FN1490 | 1.421696 | 103.727796 | N.A | PM | 1958 | Bird | Caprimulgus macrurus | Least Concern | Not Assessed | N.A | No | 1 | Seen | Targeted | | | | | |
| 23-Jun-21 | Feb-Jun | 9 | T02 | FN1492 | 1.42077902 | 103.726777 | N.A | PM | 2005 | Bird | Caprimulgus macrurus | Least Concern | Not Assessed | N.A | No | 1 | Seen | Targeted | | | | | |
| 23-Jun-21 | Feb-Jun | 9 | T02 | FN1494 | 1.42029103 | 103.726846 | N.A | PM | 2011 | Bird | Otus lempiji | Least Concern | Least Concern | N.A | No | 1 | Heard | Targeted | | | | | |
| 23-Jun-21 | Feb-Jun | 9 | T02 | FN1495 | 1.41917297 | 103.726612 | N.A | PM | 2014 | Bird | Vanellus indicus | Least Concern | Near Threatened | N.A | No | 1 | Seen | Targeted | | | | | |

| Date | DataTab | Cycle | Route | Waypoint | Latitude | Longitude | PointBoat | AM/PM | Time | Taxon | Scientific Name | GlobalStatus | NationalStatus | Status | ThreatenedSpecies | Quantity | ObservationType | Method | Photo | FID | PerpendicularDistance | Height | Remarks |
|---|---|---|---|---|---|---|---|---|---|---|---|---|---|---|---|---|---|---|---|---|---|---|---|
| 23-Jun-21 | Feb-Jun | 9 | T02 | FN1501 | 1.418905 | 103.729481 | N.A | PM | 2040 | Bird | Treron vernans | Least Concern | Least Concern | N.A | No | 2 | Seen | Targeted | | | | | |
| 23-Jun-21 | Feb-Jun | 9 | T02 | FN1502 | 1.41897499 | 103.729419 | N.A | PM | 2041 | Bird | Rallina fasciata | Least Concern | Near Threatened | N.A | No | 1 | Heard | Targeted | | | | | |
| 23-Jun-21 | Feb-Jun | 9 | T02 | FN1505 | 1.41987504 | 103.729792 | N.A | PM | 2102 | Bird | Rallina fasciata | Least Concern | Near Threatened | N.A | No | 1 | Heard | Targeted | | | | | |
| 23-Jun-21 | Feb-Jun | 9 | T02 | FN1505 | 1.41987504 | 103.729792 | N.A | PM | 2104 | Bird | Amaurornis phoenicurus | Least Concern | Least Concern | N.A | No | 1 | Heard | Targeted | | | | | |
| 23-Jun-21 | Feb-Jun | 9 | T02 | FN1507 | 1.42032498 | 103.729233 | N.A | PM | 2117 | Bird | Vanellus indicus | Least Concern | Near Threatened | N.A | No | 1 | Heard | Targeted | | | | | |
| 29-Jun-21 | Jun-Oct | 9 | T04 | JW11 | 1.42795896 | 103.746921 | N.A | PM | 2017 | Bird | Rallina fasciata | Least Concern | Near Threatened | N.A | No | 1 | Seen | Targeted | | | | | |
| 29-Jun-21 | Jun-Oct | 9 | T04 | JW14 | 1.42771899 | 103.746546 | N.A | PM | 2022 | Bird | Caprimulgus macrurus | Least Concern | Not Assessed | N.A | No | 1 | Heard | Targeted | | | | | |
| 29-Jun-21 | Jun-Oct | 9 | T04 | JW20 | 1.426757 | 103.745461 | N.A | PM | 2043 | Bird | Todiramphus chloris | Least Concern | Least Concern | N.A | No | 1 | Seen | Targeted | | | | | |
| 5-Jul-21 | Jun-Oct | 10 | T02 | AL0266 | 1.42128102 | 103.728139 | N.A | PM | 2108 | Bird | Caprimulgus sp. | N.A | N.A | N.A | N.A | 2 | Seen | Targeted | | | | | |
| 5-Jul-21 | Jun-Oct | 10 | T02 | AL0276 | 1.41875203 | 103.729263 | N.A | PM | 2142 | Bird | Copsychus saularis | Least Concern | Vulnerable | Vulnerable | Yes | 4 | Seen | Targeted | Ivan2424-25 | | | | 3 Juvi and 1 adult. HB confirmed it. |
| 5-Jul-21 | Jun-Oct | 10 | T02 | AL0279 | 1.41750103 | 103.728259 | N.A | PM | 2150 | Bird | Halcyon smyrnensis | Least Concern | Least Concern | N.A | No | 1 | Seen | Targeted | | | | | |
| 5-Jul-21 | Jun-Oct | 10 | T02 | AL0279 | 1.41750103 | 103.728259 | N.A | PM | 2150 | Bird | Caprimulgus macrurus | Least Concern | Not Assessed | N.A | No | 1 | Seen | Targeted | | | | | |
| 5-Jul-21 | Jun-Oct | 10 | T02 | AL0292 | 1.41979499 | 103.726549 | N.A | PM | 2209 | Bird | Vanellus indicus | Least Concern | Near Threatened | N.A | No | 1 | Heard | Targeted | | | | | |
| 6-Jul-21 | Jun-Oct | 10 | T01 | BL1 | 1.41989123 | 103.7203481 | N.A | AM | 712 | Bird | Aegithina tiphia | Least Concern | Least Concern | N.A | No | 1 | Heard | Targeted | | | | | |
| 6-Jul-21 | Jun-Oct | 10 | T01 | BL1 | 1.41989123 | 103.7203481 | N.A | AM | 712 | Bird | Todiramphus chloris | Least Concern | Least Concern | N.A | No | 1 | Heard | Targeted | | | | | |
| 6-Jul-21 | Jun-Oct | 10 | T01 | BL1 | 1.41989123 | 103.7203481 | N.A | AM | 712 | Bird | Geopelia striata | Least Concern | Least Concern | N.A | No | 1 | Heard | Targeted | | | | | |
| 6-Jul-21 | Jun-Oct | 10 | T01 | BL1 | 1.41989123 | 103.7203481 | N.A | AM | 712 | Bird | Aegithina tiphia | Least Concern | Least Concern | N.A | No | 1 | Heard | Targeted | | | | | |
| 6-Jul-21 | Jun-Oct | 10 | T01 | BL1 | 1.41989123 | 103.7203481 | N.A | AM | 712 | Bird | Rhipidura javanica | Least Concern | Least Concern | N.A | No | 1 | Heard | Targeted | | | | | |
| 6-Jul-21 | Jun-Oct | 10 | T01 | BL1 | 1.41989123 | 103.7203481 | N.A | AM | 712 | Bird | Orthotomus sericeus | Least Concern | Near Threatened | N.A | No | 1 | Heard | Targeted | | | | | |
| 6-Jul-21 | Jun-Oct | 10 | T01 | BL1 | 1.41989123 | 103.7203481 | N.A | AM | 712 | Bird | Orthotomus ruficeps | Least Concern | Least Concern | N.A | No | 1 | Heard | Targeted | | | | | |
| 6-Jul-21 | Jun-Oct | 10 | T01 | BL1 | 1.41989123 | 103.7203481 | N.A | AM | 712 | Bird | Copsychus saularis | Least Concern | Vulnerable | Vulnerable | Yes | 1 | Heard | Targeted | | | | | |
| 6-Jul-21 | Jun-Oct | 10 | T01 | BL1 | 1.41989123 | 103.7203481 | N.A | AM | 712 | Bird | Spilopelia chinensis | Least Concern | Least Concern | N.A | No | 1 | Heard | Targeted | | | | | |
| 6-Jul-21 | Jun-Oct | 10 | T01 | BL1 | 1.41989123 | 103.7203481 | N.A | AM | 712 | Bird | Oriolus chinensis | Least Concern | Least Concern | N.A | No | 1 | Heard | Targeted | | | | | |
| 6-Jul-21 | Jun-Oct | 10 | T01 | BL1 | 1.41989123 | 103.7203481 | N.A | AM | 712 | Bird | Copsychus saularis | Least Concern | Vulnerable | Vulnerable | Yes | 1 | Heard | Targeted | | | | | |
| 6-Jul-21 | Jun-Oct | 10 | T01 | BL1 | 1.41989123 | 103.7203481 | N.A | AM | 712 | Bird | Oriolus chinensis | Least Concern | Least Concern | N.A | No | 1 | Heard | Targeted | | | | | |
| 6-Jul-21 | Jun-Oct | 10 | T01 | BL1 | 1.41989123 | 103.7203481 | N.A | AM | 712 | Bird | Rhipidura javanica | Least Concern | Least Concern | N.A | No | 1 | Heard | Targeted | | | | | |
| 6-Jul-21 | Jun-Oct | 10 | T01 | BL1 | 1.41989123 | 103.7203481 | N.A | AM | 712 | Bird | Spilopelia chinensis | Least Concern | Least Concern | N.A | No | 1 | Heard | Targeted | | | | | |
| 6-Jul-21 | Jun-Oct | 10 | T01 | BL1 | 1.41989123 | 103.7203481 | N.A | AM | 712 | Bird | Pycnonotus goiavier | Least Concern | Least Concern | N.A | No | 2 | Heard | Targeted | | | | | |
| 6-Jul-21 | Jun-Oct | 10 | T01 | BL1 | 1.41989123 | 103.7203481 | N.A | AM | 712 | Bird | Aegithina tiphia | Least Concern | Least Concern | N.A | No | 1 | Heard | Targeted | | | | | |
| 6-Jul-21 | Jun-Oct | 10 | T01 | BL1 | 1.41989123 | 103.7203481 | N.A | AM | 712 | Bird | Oriolus chinensis | Least Concern | Least Concern | N.A | No | 1 | Heard | Targeted | | | | | |
| 6-Jul-21 | Jun-Oct | 10 | T01 | BL1 | 1.41989123 | 103.7203481 | N.A | AM | 712 | Bird | Pycnonotus goiavier | Least Concern | Least Concern | N.A | No | 2 | Heard | Targeted | | | | | |
| 6-Jul-21 | Jun-Oct | 10 | T01 | BL1 | 1.41989123 | 103.7203481 | N.A | AM | 712 | Bird | Rhipidura javanica | Least Concern | Least Concern | N.A | No | 1 | Heard | Targeted | | | | | |

| Date | DataTab | Cycle | Route | Waypoint | Latitude | Longitude | PointBoat | AM/PM | Time | Taxon | Scientific Name | GlobalStatus | NationalStatus | Status | ThreatenedSpecies | Quantity | ObservationType | Method | Photo | FID | PerpendicularDistance | Height | Remarks |
|---|---|---|---|---|---|---|---|---|---|---|---|---|---|---|---|---|---|---|---|---|---|---|---|
| 6-Jul-21 | Jun-Oct | 10 | T01 | BL1 | 1.41989123 | 103.7203481 | N.A | AM | 712 | Bird | Oriolus chinensis | Least Concern | Least Concern | N.A | No | 1 | Heard | Targeted | | | | | |
| 6-Jul-21 | Jun-Oct | 10 | T01 | BL1 | 1.41989123 | 103.7203481 | N.A | AM | 712 | Bird | Cinnyris jugularis | Least Concern | Least Concern | N.A | No | 1 | Heard | Targeted | | | | | |
| 6-Jul-21 | Jun-Oct | 10 | T01 | BL1 | 1.41989123 | 103.7203481 | N.A | AM | 712 | Bird | Anthreptes malacensis | Least Concern | Least Concern | N.A | No | 1 | Heard | Targeted | | | | | |
| 6-Jul-21 | Jun-Oct | 10 | T01 | BL1 | 1.41989123 | 103.7203481 | N.A | AM | 712 | Bird | Rhipidura javanica | Least Concern | Least Concern | N.A | No | 1 | Heard | Targeted | | | | | |
| 6-Jul-21 | Jun-Oct | 10 | T01 | BL1 | 1.41989123 | 103.7203481 | N.A | AM | 712 | Bird | Prinia flaviventris | Least Concern | Near Threatened | N.A | No | 1 | Heard | Targeted | | | | | |
| 6-Jul-21 | Jun-Oct | 10 | T01 | BL1 | 1.41989123 | 103.7203481 | N.A | AM | 712 | Bird | Oriolus chinensis | Least Concern | Least Concern | N.A | No | 1 | Heard | Targeted | | | | | |
| 6-Jul-21 | Jun-Oct | 10 | T01 | BL1 | 1.41989123 | 103.7203481 | N.A | AM | 712 | Bird | Geopelia striata | Least Concern | Least Concern | N.A | No | 3 | Heard | Targeted | | | | | |
| 6-Jul-21 | Jun-Oct | 10 | T01 | BL10 | 1.41987123 | 103.7204849 | N.A | AM | 803 | Bird | Cinnyris jugularis | Least Concern | Least Concern | N.A | No | 1 | Heard | Targeted | | | | | |
| 6-Jul-21 | Jun-Oct | 10 | T01 | BL10 | 1.41987123 | 103.7204849 | N.A | AM | 803 | Bird | Dicaeum cruentatum | Least Concern | Least Concern | N.A | No | 1 | Heard | Targeted | | | | | |
| 6-Jul-21 | Jun-Oct | 10 | T01 | BL10 | 1.41987123 | 103.7204849 | N.A | AM | 803 | Bird | Oriolus chinensis | Least Concern | Least Concern | N.A | No | 1 | Heard | Targeted | | | | | |
| 6-Jul-21 | Jun-Oct | 10 | T01 | BL10 | 1.41987123 | 103.7204849 | N.A | AM | 803 | Bird | Geopelia striata | Least Concern | Least Concern | N.A | No | 1 | Heard | Targeted | | | | | |
| 6-Jul-21 | Jun-Oct | 10 | T01 | BL10 | 1.41987123 | 103.7204849 | N.A | AM | 803 | Bird | Pycnonotus goiavier | Least Concern | Least Concern | N.A | No | 1 | Heard | Targeted | | | | | |
| 6-Jul-21 | Jun-Oct | 10 | T01 | BL10 | 1.41987123 | 103.7204849 | N.A | AM | 803 | Bird | Picus vittatus | Least Concern | Least Concern | N.A | No | 1 | Heard | Targeted | | | | | |
| 6-Jul-21 | Jun-Oct | 10 | T01 | BL10 | 1.41987123 | 103.7204849 | N.A | AM | 803 | Bird | Aplonis panayensis | Least Concern | Least Concern | N.A | No | 1 | Heard | Targeted | | | | | |
| 6-Jul-21 | Jun-Oct | 10 | T01 | BL11 | 1.41984012 | 103.7204593 | N.A | AM | 806 | Bird | Rhipidura javanica | Least Concern | Least Concern | N.A | No | 1 | Heard | Targeted | | | | | |
| 6-Jul-21 | Jun-Oct | 10 | T01 | BL11 | 1.41984012 | 103.7204593 | N.A | AM | 806 | Bird | Aerodramus sp. | N.A | N.A | N.A | N.A | 3 | Heard | Targeted | | | | | |
| 6-Jul-21 | Jun-Oct | 10 | T01 | BL11 | 1.41984012 | 103.7204593 | N.A | AM | 806 | Bird | Spilopelia chinensis | Least Concern | Least Concern | N.A | No | 1 | Heard | Targeted | | | | | |
| 6-Jul-21 | Jun-Oct | 10 | T01 | BL11 | 1.41984012 | 103.7204593 | N.A | AM | 806 | Bird | Cinnyris jugularis | Least Concern | Least Concern | N.A | No | 1 | Heard | Targeted | | | | | |
| 6-Jul-21 | Jun-Oct | 10 | T01 | BL11 | 1.41984012 | 103.7204593 | N.A | AM | 806 | Bird | Ardea cinerea | Least Concern | Least Concern | N.A | No | 1 | Seen | Targeted | | | | | |
| 6-Jul-21 | Jun-Oct | 10 | T01 | BL11 | 1.41984012 | 103.7204593 | N.A | AM | 806 | Bird | Corvus splendens | Least Concern | Not Assessed | N.A | No | 1 | Seen | Targeted | | | | | |
| 6-Jul-21 | Jun-Oct | 10 | T01 | BL2 | 1.41989459 | 103.7203214 | N.A | AM | 715 | Bird | Oriolus chinensis | Least Concern | Least Concern | N.A | No | 2 | Heard | Targeted | | | | | |
| 6-Jul-21 | Jun-Oct | 10 | T01 | BL2 | 1.41989459 | 103.7203214 | N.A | AM | 715 | Bird | Prinia flaviventris | Least Concern | Near Threatened | N.A | No | 1 | Heard | Targeted | | | | | |
| 6-Jul-21 | Jun-Oct | 10 | T01 | BL2 | 1.41989459 | 103.7203214 | N.A | AM | 715 | Bird | Orthotomus ruficeps | Least Concern | Least Concern | N.A | No | 1 | Heard | Targeted | | | | | |
| 6-Jul-21 | Jun-Oct | 10 | T01 | BL2 | 1.41989459 | 103.7203214 | N.A | AM | 715 | Bird | Aerodramus sp. | N.A | N.A | N.A | N.A | 5 | Heard | Targeted | | | | | |
| 6-Jul-21 | Jun-Oct | 10 | T01 | BL2 | 1.41989459 | 103.7203214 | N.A | AM | 715 | Bird | Pycnonotus zeylanicus | Critically Endangered | Endangered | Critically Endangered | Yes | 5 | Heard | Targeted | | | | | |
| 6-Jul-21 | Jun-Oct | 10 | T01 | BL2 | 1.41989459 | 103.7203214 | N.A | AM | 715 | Bird | Oriolus chinensis | Least Concern | Least Concern | N.A | No | 1 | Seen | Targeted | | | | | |
| 6-Jul-21 | Jun-Oct | 10 | T01 | BL2 | 1.41989459 | 103.7203214 | N.A | AM | 715 | Bird | Anthreptes malacensis | Least Concern | Least Concern | N.A | No | 1 | Seen | Targeted | | | | | |
| 6-Jul-21 | Jun-Oct | 10 | T01 | BL2 | 1.41989459 | 103.7203214 | N.A | AM | 715 | Bird | Halcyon smyrnensis | Least Concern | Least Concern | N.A | No | 1 | Heard | Targeted | | | | | |
| 6-Jul-21 | Jun-Oct | 10 | T01 | BL2 | 1.41989459 | 103.7203214 | N.A | AM | 715 | Bird | Eudynamys scolopaceus | Least Concern | Least Concern | N.A | No | 1 | Heard | Targeted | | | | | |
| 6-Jul-21 | Jun-Oct | 10 | T01 | BL2 | 1.41989459 | 103.7203214 | N.A | AM | 715 | Bird | Orthotomus ruficeps | Least Concern | Least Concern | N.A | No | 1 | Heard | Targeted | | | | | |
| 6-Jul-21 | Jun-Oct | 10 | T01 | BL2 | 1.41989459 | 103.7203214 | N.A | AM | 715 | Bird | Orthotomus ruficeps | Least Concern | Least Concern | N.A | No | 3 | Heard | Targeted | | | | | |
| 6-Jul-21 | Jun-Oct | 10 | T01 | BL2 | 1.41989459 | 103.7203214 | N.A | AM | 715 | Bird | Merops viridis | Least Concern | Least Concern | N.A | No | 1 | Heard | Targeted | | | | | |

| Date | DataTab | Cycle | Route | Waypoint | Latitude | Longitude | PointBoat | AM/PM | Time | Taxon | Scientific Name | GlobalStatus | NationalStatus | Status | ThreatenedSpecies | Quantity | ObservationType | Method | Photo | FID | PerpendicularDistance | Height | Remarks |
|---|---|---|---|---|---|---|---|---|---|---|---|---|---|---|---|---|---|---|---|---|---|---|---|
| 6-Jul-21 | Jun-Oct | 10 | T01 | BL3 | 1.41980673 | 103.7203274 | N.A | AM | 715 | Bird | Spilopelia chinensis | Least Concern | Least Concern | N.A | No | 1 | Seen | Targeted | | | | | |
| 6-Jul-21 | Jun-Oct | 10 | T01 | BL3 | 1.41980673 | 103.7203274 | N.A | AM | 715 | Bird | Cinnyris jugularis | Least Concern | Least Concern | N.A | No | 2 | Seen | Targeted | | | | | |
| 6-Jul-21 | Jun-Oct | 10 | T01 | BL3 | 1.41980673 | 103.7203274 | N.A | AM | 715 | Bird | Aegithina tiphia | Least Concern | Least Concern | N.A | No | 2 | Heard | Targeted | | | | | |
| 6-Jul-21 | Jun-Oct | 10 | T01 | BL3 | 1.41980673 | 103.7203274 | N.A | AM | 715 | Bird | Cinnyris jugularis | Least Concern | Least Concern | N.A | No | 1 | Heard | Targeted | | | | | |
| 6-Jul-21 | Jun-Oct | 10 | T01 | BL3 | 1.41980673 | 103.7203274 | N.A | AM | 715 | Bird | Pycnonotus zeylanicus | Critically Endangered | Endangered | Critically Endangered | Yes | 4 | Heard | Targeted | | | | | |
| 6-Jul-21 | Jun-Oct | 10 | T01 | BL3 | 1.41980673 | 103.7203274 | N.A | AM | 715 | Bird | Pycnonotus goiavier | Least Concern | Least Concern | N.A | No | 1 | Heard | Targeted | | | | | |
| 6-Jul-21 | Jun-Oct | 10 | T01 | BL3 | 1.41980673 | 103.7203274 | N.A | AM | 715 | Bird | Eurystomus orientalis | Least Concern | Least Concern | N.A | No | 1 | Seen | Targeted | | | | | |
| 6-Jul-21 | Jun-Oct | 10 | T01 | BL3 | 1.41980673 | 103.7203274 | N.A | AM | 715 | Bird | Geopelia striata | Least Concern | Least Concern | N.A | No | 1 | Heard | Targeted | | | | | |
| 6-Jul-21 | Jun-Oct | 10 | T01 | BL3 | 1.41980673 | 103.7203274 | N.A | AM | 715 | Bird | Aerodramus sp. | N.A | N.A | N.A | N.A | 5 | Heard | Targeted | | | | | |
| 6-Jul-21 | Jun-Oct | 10 | T01 | BL3 | 1.41980673 | 103.7203274 | N.A | AM | 715 | Bird | Geopelia striata | Least Concern | Least Concern | N.A | No | 1 | Heard | Targeted | | | | | |
| 6-Jul-21 | Jun-Oct | 10 | T01 | BL3 | 1.41980673 | 103.7203274 | N.A | AM | 720 | Bird | Cinnyris jugularis | Least Concern | Least Concern | N.A | No | 1 | Heard | Targeted | | | | | |
| 6-Jul-21 | Jun-Oct | 10 | T01 | BL3 | 1.41980673 | 103.7203274 | N.A | AM | 720 | Bird | Aplonis panayensis | Least Concern | Least Concern | N.A | No | 10 | Seen | Targeted | | | | | |
| 6-Jul-21 | Jun-Oct | 10 | T01 | BL3 | 1.41980673 | 103.7203274 | N.A | AM | 720 | Bird | Cinnyris jugularis | Least Concern | Least Concern | N.A | No | 2 | Heard | Targeted | | | | | |
| 6-Jul-21 | Jun-Oct | 10 | T01 | BL4 | 1.41980812 | 103.7204454 | N.A | AM | 725 | Bird | Pycnonotus goiavier | Least Concern | Least Concern | N.A | No | 2 | Heard | Targeted | | | | | |
| 6-Jul-21 | Jun-Oct | 10 | T01 | BL5 | 1.41980869 | 103.7204456 | N.A | AM | 728 | Bird | Eudynamys scolopaceus | Least Concern | Least Concern | N.A | No | 1 | Seen | Targeted | | | | | |
| 6-Jul-21 | Jun-Oct | 10 | T01 | BL6 | 1.41983093 | 103.7204456 | N.A | AM | 735 | Bird | Geopelia striata | Least Concern | Least Concern | N.A | No | 1 | Heard | Targeted | | | | | |
| 6-Jul-21 | Jun-Oct | 10 | T01 | BL6 | 1.41983093 | 103.7204456 | N.A | AM | 735 | Bird | Oriolus chinensis | Least Concern | Least Concern | N.A | No | 2 | Seen | Targeted | | | | | |
| 6-Jul-21 | Jun-Oct | 10 | T01 | BL6 | 1.41983093 | 103.7204456 | N.A | AM | 735 | Bird | Eurystomus orientalis | Least Concern | Least Concern | N.A | No | 1 | Seen | Targeted | | | | | |
| 6-Jul-21 | Jun-Oct | 10 | T01 | BL6 | 1.41983093 | 103.7204456 | N.A | AM | 735 | Bird | Cinnyris jugularis | Least Concern | Least Concern | N.A | No | 1 | Heard | Targeted | | | | | |
| 6-Jul-21 | Jun-Oct | 10 | T01 | BL7 | 1.41985013 | 103.7204468 | N.A | AM | 745 | Bird | Geopelia striata | Least Concern | Least Concern | N.A | No | 1 | Heard | Targeted | | | | | |
| 6-Jul-21 | Jun-Oct | 10 | T01 | BL7 | 1.41985013 | 103.7204468 | N.A | AM | 745 | Bird | Treron vernans | Least Concern | Least Concern | N.A | No | 2 | Heard | Targeted | | | | | |
| 6-Jul-21 | Jun-Oct | 10 | T01 | BL7 | 1.41985013 | 103.7204468 | N.A | AM | 745 | Bird | Aplonis panayensis | Least Concern | Least Concern | N.A | No | 1 | Heard | Targeted | | | | | |
| 6-Jul-21 | Jun-Oct | 10 | T01 | BL7 | 1.41985013 | 103.7204468 | N.A | AM | 745 | Bird | Acridotheres javanicus | Vulnerable | Not Assessed | N.A | No | 3 | Seen | Targeted | | | | | |
| 6-Jul-21 | Jun-Oct | 10 | T01 | BL7 | 1.41985013 | 103.7204468 | N.A | AM | 745 | Bird | Pycnonotus zeylanicus | Critically Endangered | Endangered | Critically Endangered | Yes | 2 | Seen | Targeted | | | | | |
| 6-Jul-21 | Jun-Oct | 10 | T01 | BL8 | 1.41989123 | 103.7204785 | N.A | AM | 748 | Bird | Eudynamys scolopaceus | Least Concern | Least Concern | N.A | No | 1 | Heard | Targeted | | | | | |
| 6-Jul-21 | Jun-Oct | 10 | T01 | BL8 | 1.41989123 | 103.7204785 | N.A | AM | 748 | Bird | Garrulax leucolophus | Least Concern | Not Assessed | N.A | No | 1 | Seen | Targeted | | | | | |
| 6-Jul-21 | Jun-Oct | 10 | T01 | BL8 | 1.41989123 | 103.7204785 | N.A | AM | 748 | Bird | Pycnonotus goiavier | Least Concern | Least Concern | N.A | No | 2 | Heard | Targeted | | | | | |
| 6-Jul-21 | Jun-Oct | 10 | T01 | BL8 | 1.41989123 | 103.7204785 | N.A | AM | 748 | Bird | Mixornis gularis | Least Concern | Least Concern | N.A | No | 3 | Heard | Targeted | | | | | |
| 6-Jul-21 | Jun-Oct | 10 | T01 | BL9 | 1.41989135 | 103.7204822 | N.A | AM | 755 | Bird | Oriolus chinensis | Least Concern | Least Concern | N.A | No | 1 | Heard | Targeted | | | | | |
| 6-Jul-21 | Jun-Oct | 10 | T01 | BL9 | 1.41989135 | 103.7204822 | N.A | AM | 755 | Bird | Dinopium javanense | Least Concern | Least Concern | N.A | No | 1 | Seen | Targeted | | | | | |
| 6-Jul-21 | Jun-Oct | 10 | T01 | BL9 | 1.41989135 | 103.7204822 | N.A | AM | 755 | Bird | Treron vernans | Least Concern | Least Concern | N.A | No | 1 | Heard | Targeted | | | | | |
| 6-Jul-21 | Jun-Oct | 10 | T01 | BL9 | 1.41989135 | 103.7204822 | N.A | AM | 755 | Bird | Psittacula alexandri | Near Threatened | Not Assessed | N.A | No | 1 | Seen | Targeted | | | | | |

| Date | DataTab | Cycle | Route | Waypoint | Latitude | Longitude | PointBoat | AM/PM | Time | Taxon | Scientific Name | GlobalStatus | NationalStatus | Status | ThreatenedSpecies | Quantity | ObservationType | Method | Photo | FID | PerpendicularDistance | Height | Remarks |
|---|---|---|---|---|---|---|---|---|---|---|---|---|---|---|---|---|---|---|---|---|---|---|---|
| 6-Jul-21 | Jun-Oct | 10 | T02 | BL12 | 1.41891239 | 103.7204602 | N.A | AM | 824 | Bird | Acridotheres javanicus | Vulnerable | Not Assessed | N.A | No | 1 | Seen | Targeted | | | | | |
| 6-Jul-21 | Jun-Oct | 10 | T02 | BL12 | 1.41891239 | 103.7204602 | N.A | AM | 824 | Bird | Merops viridis | Least Concern | Least Concern | N.A | No | 1 | Seen | Targeted | | | | | |
| 6-Jul-21 | Jun-Oct | 10 | T02 | BL12 | 1.41891239 | 103.7204602 | N.A | AM | 824 | Bird | Prinia flaviventris | Least Concern | Near Threatened | N.A | No | 1 | Seen | Targeted | | | | | |
| 6-Jul-21 | Jun-Oct | 10 | T02 | BL12 | 1.41891239 | 103.7204602 | N.A | AM | 824 | Bird | Aplonis panayensis | Least Concern | Least Concern | N.A | No | 5 | Seen | Targeted | | | | | |
| 6-Jul-21 | Jun-Oct | 10 | T02 | BL12 | 1.41891239 | 103.7204602 | N.A | AM | 824 | Bird | Aerodramus sp. | N.A | N.A | N.A | N.A | 1 | Seen | Targeted | | | | | |
| 6-Jul-21 | Jun-Oct | 10 | T02 | BL12 | 1.41891239 | 103.7204602 | N.A | AM | 824 | Bird | Orthotomus ruficeps | Least Concern | Least Concern | N.A | No | 1 | Seen | Targeted | | | | | |
| 6-Jul-21 | Jun-Oct | 10 | T02 | BL12 | 1.41891239 | 103.7204602 | N.A | AM | 824 | Bird | Vanellus indicus | Least Concern | Near Threatened | N.A | No | 2 | Seen | Targeted | | | | | |
| 6-Jul-21 | Jun-Oct | 10 | T02 | BL12 | 1.41891239 | 103.7204602 | N.A | AM | 824 | Bird | Spilopelia chinensis | Least Concern | Least Concern | N.A | No | 1 | Seen | Targeted | | | | | |
| 6-Jul-21 | Jun-Oct | 10 | T02 | BL12 | 1.41891239 | 103.7204602 | N.A | AM | 824 | Bird | Dicaeum cruentatum | Least Concern | Least Concern | N.A | No | 1 | Seen | Targeted | | | | | |
| 6-Jul-21 | Jun-Oct | 10 | T02 | BL12 | 1.41891239 | 103.7204602 | N.A | AM | 824 | Bird | Orthotomus ruficeps | Least Concern | Least Concern | N.A | No | 1 | Seen | Targeted | | | | | |
| 6-Jul-21 | Jun-Oct | 10 | T02 | BL12 | 1.41891239 | 103.7204602 | N.A | AM | 824 | Bird | Aegithina tiphia | Least Concern | Least Concern | N.A | No | 1 | Heard | Targeted | | | | | |
| 6-Jul-21 | Jun-Oct | 10 | T02 | BL12 | 1.41891239 | 103.7204602 | N.A | AM | 824 | Bird | Acridotheres javanicus | Vulnerable | Not Assessed | N.A | No | 3 | Seen | Targeted | | | | | |
| 6-Jul-21 | Jun-Oct | 10 | T02 | BL12 | 1.41891239 | 103.7204602 | N.A | AM | 824 | Bird | Amaurornis phoenicurus | Least Concern | Least Concern | N.A | No | 1 | Seen | Targeted | | | | | |
| 6-Jul-21 | Jun-Oct | 10 | T02 | BL12 | 1.41891239 | 103.7204602 | N.A | AM | 824 | Bird | Dinopium javanense | Least Concern | Least Concern | N.A | No | 1 | Heard | Targeted | | | | | |
| 6-Jul-21 | Jun-Oct | 10 | T02 | BL12 | 1.41891239 | 103.7204602 | N.A | AM | 824 | Bird | Picus vittatus | Least Concern | Least Concern | N.A | No | 1 | Heard | Targeted | | | | | |
| 6-Jul-21 | Jun-Oct | 10 | T02 | BL12 | 1.41891239 | 103.7204602 | N.A | AM | 824 | Bird | Oriolus chinensis | Least Concern | Least Concern | N.A | No | 1 | Heard | Targeted | | | | | |
| 6-Jul-21 | Jun-Oct | 10 | T02 | BL12 | 1.41891239 | 103.7204602 | N.A | AM | 824 | Bird | Mixornis gularis | Least Concern | Least Concern | N.A | No | 1 | Seen | Targeted | | | | | |
| 6-Jul-21 | Jun-Oct | 10 | T02 | BL13 | 1.41895912 | 103.7204713 | N.A | AM | 825 | Bird | Oriolus chinensis | Least Concern | Least Concern | N.A | No | 1 | Heard | Targeted | | | | | |
| 6-Jul-21 | Jun-Oct | 10 | T02 | BL13 | 1.41895912 | 103.7204713 | N.A | AM | 825 | Bird | Treron vernans | Least Concern | Least Concern | N.A | No | 3 | Seen | Targeted | | | | | |
| 6-Jul-21 | Jun-Oct | 10 | T02 | BL13 | 1.41895912 | 103.7204713 | N.A | AM | 825 | Bird | Aplonis panayensis | Least Concern | Least Concern | N.A | No | 6 | Seen | Targeted | | | | | |
| 6-Jul-21 | Jun-Oct | 10 | T02 | BL14 | 1.41895912 | 103.720481 | N.A | AM | 826 | Bird | Pycnonotus goiavier | Least Concern | Least Concern | N.A | No | 1 | Seen | Targeted | | | | | |
| 6-Jul-21 | Jun-Oct | 10 | T02 | BL15 | 1.41896918 | 103.7204814 | N.A | AM | 827 | Bird | Pycnonotus goiavier | Least Concern | Least Concern | N.A | No | 1 | Seen | Targeted | | | | | |
| 6-Jul-21 | Jun-Oct | 10 | T02 | BL15 | 1.41896918 | 103.7204814 | N.A | AM | 827 | Bird | Eurystomus orientalis | Least Concern | Least Concern | N.A | No | 1 | Heard | Targeted | | | | | |
| 6-Jul-21 | Jun-Oct | 10 | T02 | BL15 | 1.41896918 | 103.7204814 | N.A | AM | 827 | Bird | Orthotomus ruficeps | Least Concern | Least Concern | N.A | No | 1 | Heard | Targeted | | | | | |
| 6-Jul-21 | Jun-Oct | 10 | T02 | BL15 | 1.41896918 | 103.7204814 | N.A | AM | 827 | Bird | Acridotheres javanicus | Vulnerable | Not Assessed | N.A | No | 3 | Heard | Targeted | | | | | |
| 6-Jul-21 | Jun-Oct | 10 | T02 | BL15 | 1.41896918 | 103.7204814 | N.A | AM | 827 | Bird | Prinia flaviventris | Least Concern | Near Threatened | N.A | No | 1 | Heard | Targeted | | | | | |
| 6-Jul-21 | Jun-Oct | 10 | T02 | BL15 | 1.41896918 | 103.7204814 | N.A | AM | 827 | Bird | Centropus bengalensis | Least Concern | Least Concern | N.A | No | 1 | Seen | Targeted | | | | | |
| 6-Jul-21 | Jun-Oct | 10 | T02 | BL15 | 1.41896918 | 103.7204814 | N.A | AM | 827 | Bird | Pycnonotus goiavier | Least Concern | Least Concern | N.A | No | 2 | Heard | Targeted | | | | | |
| 6-Jul-21 | Jun-Oct | 10 | T02 | BL15 | 1.41896918 | 103.7204814 | N.A | AM | 827 | Bird | Oriolus chinensis | Least Concern | Least Concern | N.A | No | 1 | Heard | Targeted | | | | | |
| 6-Jul-21 | Jun-Oct | 10 | T02 | BL16 | 1.41897124 | 103.7203913 | N.A | AM | 830 | Bird | Aplonis panayensis | Least Concern | Least Concern | N.A | No | 3 | Seen | Targeted | | | | | |
| 6-Jul-21 | Jun-Oct | 10 | T02 | BL16 | 1.41897124 | 103.7203913 | N.A | AM | 830 | Bird | Pycnonotus goiavier | Least Concern | Least Concern | N.A | No | 2 | Seen | Targeted | | | | | |
| 6-Jul-21 | Jun-Oct | 10 | T02 | BL16 | 1.41897124 | 103.7203913 | N.A | AM | 830 | Bird | Aegithina tiphia | Least Concern | Least Concern | N.A | No | 1 | Heard | Targeted | | | | | |

| Date | DataTab | Cycle | Route | Waypoint | Latitude | Longitude | PointBoat | AM/PM | Time | Taxon | Scientific Name | GlobalStatus | NationalStatus | Status | ThreatenedSpecies | Quantity | ObservationType | Method | Photo | FID | PerpendicularDistance | Height | Remarks |
|---|---|---|---|---|---|---|---|---|---|---|---|---|---|---|---|---|---|---|---|---|---|---|---|
| 6-Jul-21 | Jun-Oct | 10 | T02 | BL17 | 1.41897123 | 103.7203239 | N.A | AM | 832 | Bird | Treron vernans | Least Concern | Least Concern | N.A | No | 2 | Seen | Targeted | | | | | |
| 6-Jul-21 | Jun-Oct | 10 | T02 | BL17 | 1.41897123 | 103.7203239 | N.A | AM | 832 | Bird | Orthotomus ruficeps | Least Concern | Least Concern | N.A | No | 2 | Heard | Targeted | | | | | |
| 6-Jul-21 | Jun-Oct | 10 | T02 | BL18 | 1.41896281 | 103.7203913 | N.A | AM | 834 | Bird | Oriolus chinensis | Least Concern | Least Concern | N.A | No | 1 | Heard | Targeted | | | | | |
| 6-Jul-21 | Jun-Oct | 10 | T02 | BL18 | 1.41896281 | 103.7203913 | N.A | AM | 834 | Bird | Acridotheres javanicus | Vulnerable | Not Assessed | N.A | No | 2 | Seen | Targeted | | | | | |
| 6-Jul-21 | Jun-Oct | 10 | T02 | BL18 | 1.41896281 | 103.7203913 | N.A | AM | 834 | Bird | Corvus splendens | Least Concern | Not Assessed | N.A | No | 2 | Seen | Targeted | | | | | |
| 6-Jul-21 | Jun-Oct | 10 | T02 | BL18 | 1.41896281 | 103.7203913 | N.A | AM | 834 | Bird | Aerodramus sp. | N.A | N.A | N.A | N.A | 5 | Seen | Targeted | | | | | |
| 6-Jul-21 | Jun-Oct | 10 | T02 | BL18 | 1.41896281 | 103.7203913 | N.A | AM | 834 | Bird | Anthreptes malacensis | Least Concern | Least Concern | N.A | No | 1 | Heard | Targeted | | | | | |
| 6-Jul-21 | Jun-Oct | 10 | T02 | BL19 | 1.41896192 | 103.7204019 | N.A | AM | 836 | Bird | Oriolus chinensis | Least Concern | Least Concern | N.A | No | 2 | Seen | Targeted | | | | | |
| 6-Jul-21 | Jun-Oct | 10 | T02 | BL19 | 1.41896192 | 103.7204019 | N.A | AM | 836 | Bird | Aegithina tiphia | Least Concern | Least Concern | N.A | No | 2 | Seen | Targeted | | | | | |
| 6-Jul-21 | Jun-Oct | 10 | T02 | BL19 | 1.41896192 | 103.7204019 | N.A | AM | 836 | Bird | Acridotheres javanicus | Vulnerable | Not Assessed | N.A | No | 1 | Seen | Targeted | | | | | |
| 6-Jul-21 | Jun-Oct | 10 | T02 | BL19 | 1.41896192 | 103.7204019 | N.A | AM | 836 | Bird | Psittacula longicauda | Vulnerable | Near Threatened | Vulnerable | Yes | 2 | Seen | Targeted | | | | | |
| 6-Jul-21 | Jun-Oct | 10 | T02 | BL19 | 1.41896192 | 103.7204019 | N.A | AM | 836 | Bird | Aegithina tiphia | Least Concern | Least Concern | N.A | No | 1 | Heard | Targeted | | | | | |
| 6-Jul-21 | Jun-Oct | 10 | T02 | BL19 | 1.41896192 | 103.7204019 | N.A | AM | 836 | Bird | Anthreptes malacensis | Least Concern | Least Concern | N.A | No | 1 | Heard | Targeted | | | | | |
| 6-Jul-21 | Jun-Oct | 10 | T02 | BL19 | 1.41896192 | 103.7204019 | N.A | AM | 836 | Bird | Aplonis panayensis | Least Concern | Least Concern | N.A | No | 1 | Heard | Targeted | | | | | |
| 6-Jul-21 | Jun-Oct | 10 | T02 | BL19 | 1.41896192 | 103.7204019 | N.A | AM | 836 | Bird | Orthotomus ruficeps | Least Concern | Least Concern | N.A | No | 1 | Heard | Targeted | | | | | |
| 6-Jul-21 | Jun-Oct | 10 | T02 | BL19 | 1.41896192 | 103.7204019 | N.A | AM | 836 | Bird | Cacomantis sonneratii | Least Concern | Least Concern | N.A | No | 1 | Seen | Targeted | | | | | |
| 6-Jul-21 | Jun-Oct | 10 | T02 | BL19 | 1.41896192 | 103.7204019 | N.A | AM | 836 | Bird | Treron vernans | Least Concern | Least Concern | N.A | No | 5 | Seen | Targeted | | | | | |
| 6-Jul-21 | Jun-Oct | 10 | T02 | BL20 | 1.41892139 | 103.7204591 | N.A | AM | 838 | Bird | Anthreptes malacensis | Least Concern | Least Concern | N.A | No | 1 | Heard | Targeted | | | | | |
| 6-Jul-21 | Jun-Oct | 10 | T02 | BL20 | 1.41892139 | 103.7204591 | N.A | AM | 838 | Bird | Aplonis panayensis | Least Concern | Least Concern | N.A | No | 2 | Heard | Targeted | | | | | |
| 6-Jul-21 | Jun-Oct | 10 | T02 | BL20 | 1.41892139 | 103.7204591 | N.A | AM | 838 | Bird | Oriolus chinensis | Least Concern | Least Concern | N.A | No | 2 | Heard | Targeted | | | | | |
| 6-Jul-21 | Jun-Oct | 10 | T02 | BL21 | 1.41892219 | 103.720495 | N.A | AM | 840 | Bird | Copsychus saularis | Least Concern | Vulnerable | Vulnerable | Yes | 1 | Heard | Targeted | | | | | |
| 6-Jul-21 | Jun-Oct | 10 | T02 | BL21 | 1.41892219 | 103.720495 | N.A | AM | 840 | Bird | Treron vernans | Least Concern | Least Concern | N.A | No | 5 | Seen | Targeted | | | | | |
| 6-Jul-21 | Jun-Oct | 10 | T02 | BL22 | 1.41891234 | 103.7204967 | N.A | AM | 846 | Bird | Dicaeum cruentatum | Least Concern | Least Concern | N.A | No | 1 | Seen | Targeted | | | | | |
| 6-Jul-21 | Jun-Oct | 10 | T02 | BL22 | 1.41891234 | 103.7204967 | N.A | AM | 846 | Bird | Centropus bengalensis | Least Concern | Least Concern | N.A | No | | Seen | Targeted | | | | | |
| 6-Jul-21 | Jun-Oct | 10 | T02 | BL22 | 1.41891234 | 103.7204967 | N.A | AM | 846 | Bird | Aegithina tiphia | Least Concern | Least Concern | N.A | No | 1 | Heard | Targeted | | | | | |
| 6-Jul-21 | Jun-Oct | 10 | T02 | BL22 | 1.41891234 | 103.7204967 | N.A | AM | 846 | Bird | Amaurornis phoenicurus | Least Concern | Least Concern | N.A | No | 1 | Seen | Targeted | | | | | |
| 6-Jul-21 | Jun-Oct | 10 | T02 | BL22 | 1.41891234 | 103.7204967 | N.A | AM | 846 | Bird | Pycnonotus goiavier | Least Concern | Least Concern | N.A | No | 1 | Heard | Targeted | | | | | |
| 6-Jul-21 | Jun-Oct | 10 | T02 | BL23 | 1.41891246 | 103.7204972 | N.A | AM | 852 | Bird | Aplonis panayensis | Least Concern | Least Concern | N.A | No | 3 | Seen | Targeted | | | | | |
| 6-Jul-21 | Jun-Oct | 10 | T02 | BL23 | 1.41891246 | 103.7204972 | N.A | AM | 852 | Bird | Copsychus saularis | Least Concern | Vulnerable | Vulnerable | Yes | 1 | Heard | Targeted | | | | | |
| 6-Jul-21 | Jun-Oct | 10 | T02 | BL23 | 1.41891246 | 103.7204972 | N.A | AM | 852 | Bird | Anthreptes malacensis | Least Concern | Least Concern | N.A | No | 1 | Heard | Targeted | | | | | |
| 6-Jul-21 | Jun-Oct | 10 | T02 | BL24 | 1.41891683 | 103.7204981 | N.A | AM | 857 | Bird | Corvus splendens | Least Concern | Not Assessed | N.A | No | 2 | Seen | Targeted | | | | | |
| 6-Jul-21 | Jun-Oct | 10 | T02 | BL24 | 1.41891683 | 103.7204981 | N.A | AM | 857 | Bird | Pycnonotus goiavier | Least Concern | Least Concern | N.A | No | 2 | Heard | Targeted | | | | | |

| Date | DataTab | Cycle | Route | Waypoint | Latitude | Longitude | PointBoat | AM/PM | Time | Taxon | Scientific Name | GlobalStatus | NationalStatus | Status | ThreatenedSpecies | Quantity | ObservationType | Method | Photo | FID | PerpendicularDistance | Height | Remarks |
|---|---|---|---|---|---|---|---|---|---|---|---|---|---|---|---|---|---|---|---|---|---|---|---|
| 6-Jul-21 | Jun-Oct | 10 | T02 | BL24 | 1.41891683 | 103.7204981 | N.A | AM | 857 | Bird | Acridotheres javanicus | Vulnerable | Not Assessed | N.A | No | 1 | Heard | Targeted | | | | | |
| 6-Jul-21 | Jun-Oct | 10 | T02 | BL24 | 1.41891683 | 103.7204981 | N.A | AM | 857 | Bird | Rhipidura javanica | Least Concern | Least Concern | N.A | No | 1 | Heard | Targeted | | | | | |
| 6-Jul-21 | Jun-Oct | 10 | T02 | BL24 | 1.41891683 | 103.7204981 | N.A | AM | 857 | Bird | Psittacula longicauda | Vulnerable | Near Threatened | Vulnerable | Yes | 2 | Seen | Targeted | | | | | |
| 6-Jul-21 | Jun-Oct | 10 | T02 | BL25 | 1.41891621 | 103.7204982 | N.A | AM | 900 | Bird | Aplonis panayensis | Least Concern | Least Concern | N.A | No | 1 | Seen | Targeted | | | | | |
| 6-Jul-21 | Jun-Oct | 10 | T02 | BL25 | 1.41891621 | 103.7204982 | N.A | AM | 900 | Bird | Amaurornis phoenicurus | Least Concern | Least Concern | N.A | No | 1 | Seen | Targeted | | | | | |
| 6-Jul-21 | Jun-Oct | 10 | T02 | BL25 | 1.41891621 | 103.7204982 | N.A | AM | 900 | Bird | Pycnonotus goiavier | Least Concern | Least Concern | N.A | No | 1 | Seen | Targeted | | | | | |
| 6-Jul-21 | Jun-Oct | 10 | T02 | BL26 | 1.41891612 | 103.7204991 | N.A | AM | 902 | Bird | Aerodramus sp. | N.A | N.A | N.A | N.A | 5 | Seen | Targeted | | | | | |
| 6-Jul-21 | Jun-Oct | 10 | T02 | BL26 | 1.41891612 | 103.7204991 | N.A | AM | 902 | Bird | Geopelia striata | Least Concern | Least Concern | N.A | No | 1 | Seen | Targeted | | | | | |
| 6-Jul-21 | Jun-Oct | 10 | T02 | BL26 | 1.41891612 | 103.7204991 | N.A | AM | 902 | Bird | Garrulax leucolophus | Least Concern | Not Assessed | N.A | No | 1 | Seen | Targeted | | | | | |
| 6-Jul-21 | Jun-Oct | 10 | T02 | BL26 | 1.41891612 | 103.7204991 | N.A | AM | 902 | Bird | Spilopelia chinensis | Least Concern | Least Concern | N.A | No | 1 | Seen | Targeted | | | | | |
| 6-Jul-21 | Jun-Oct | 10 | T02 | BL27 | 1.41891612 | 103.7204994 | N.A | AM | 910 | Bird | Prinia flaviventris | Least Concern | Near Threatened | N.A | No | 1 | Seen | Targeted | | | | | |
| 6-Jul-21 | Jun-Oct | 10 | T02 | BL27 | 1.41891612 | 103.7204994 | N.A | AM | 910 | Bird | Vanellus indicus | Least Concern | Near Threatened | N.A | No | 7 | Seen | Targeted | | | | | |
| 6-Jul-21 | Jun-Oct | 10 | T02 | BL28 | 1.41891623 | 103.7204996 | N.A | AM | 912 | Bird | Collocalia affinis | Least Concern | Vulnerable | Vulnerable | Yes | 1 | Seen | Targeted | | | | | |
| 6-Jul-21 | Jun-Oct | 10 | T02 | BL28 | 1.41891623 | 103.7204996 | N.A | AM | 912 | Bird | Ardea cinerea | Least Concern | Least Concern | N.A | No | 1 | Seen | Targeted | | | | | |
| 6-Jul-21 | Jun-Oct | 10 | T02 | BL29 | 1.41891632 | 103.7204998 | N.A | AM | 915 | Bird | Eudynamys scolopaceus | Least Concern | Least Concern | N.A | No | 1 | Seen | Targeted | | | | | |
| 6-Jul-21 | Jun-Oct | 10 | T02 | BL29 | 1.41891632 | 103.7204998 | N.A | AM | 915 | Bird | Vanellus indicus | Least Concern | Near Threatened | N.A | No | 1 | Seen | Targeted | | | | | |
| 6-Jul-21 | Jun-Oct | 10 | T02 | BL29 | 1.41891632 | 103.7204998 | N.A | AM | 915 | Bird | Treron vernans | Least Concern | Least Concern | N.A | No | 1 | Seen | Targeted | | | | | |
| 6-Jul-21 | Jun-Oct | 10 | T02 | BL30 | 1.4189193 | 103.7204999 | N.A | AM | 917 | Bird | Vanellus indicus | Least Concern | Near Threatened | N.A | No | 3 | Seen | Targeted | | | | | |
| 6-Jul-21 | Jun-Oct | 10 | T02 | BL30 | 1.4189193 | 103.7204999 | N.A | AM | 917 | Bird | Pycnonotus goiavier | Least Concern | Least Concern | N.A | No | 1 | Heard | Targeted | | | | | |
| 6-Jul-21 | Jun-Oct | 10 | T02 | BL30 | 1.4189193 | 103.7204999 | N.A | AM | 917 | Bird | Vanellus indicus | Least Concern | Near Threatened | N.A | No | 4 | Seen | Targeted | | | | | |
| 6-Jul-21 | Jun-Oct | 10 | T02 | BL31 | 1.4189203 | 103.7205012 | N.A | AM | 920 | Bird | Ploceus hypoxanthus | Near Threatened | Not Assessed | N.A | No | 2 | Seen | Targeted | | | | | |
| 6-Jul-21 | Jun-Oct | 10 | T02 | BL31 | 1.4189203 | 103.7205012 | N.A | AM | 920 | Bird | Pycnonotus goiavier | Least Concern | Least Concern | N.A | No | 1 | Seen | Targeted | | | | | |
| 6-Jul-21 | Jun-Oct | 10 | T02 | BL31 | 1.4189203 | 103.7205012 | N.A | AM | 920 | Bird | Corvus splendens | Least Concern | Not Assessed | N.A | No | 4 | Seen | Targeted | | | | | |
| 6-Jul-21 | Jun-Oct | 10 | T02 | BL32 | 1.41891237 | 103.7205167 | N.A | AM | 922 | Bird | Prinia flaviventris | Least Concern | Near Threatened | N.A | No | 2 | Heard | Targeted | | | | | |
| 6-Jul-21 | Jun-Oct | 10 | T02 | BL32 | 1.41891237 | 103.7205167 | N.A | AM | 922 | Bird | Pycnonotus goiavier | Least Concern | Least Concern | N.A | No | 1 | Heard | Targeted | | | | | |
| 6-Jul-21 | Jun-Oct | 10 | T02 | BL32 | 1.41891237 | 103.7205167 | N.A | AM | 922 | Bird | Centropus bengalensis | Least Concern | Least Concern | N.A | No | 1 | Heard | Targeted | | | | | |
| 6-Jul-21 | Jun-Oct | 10 | T02 | BL32 | 1.41891237 | 103.7205167 | N.A | AM | 922 | Bird | Treron vernans | Least Concern | Least Concern | N.A | No | 1 | Seen | Targeted | | | | | |
| 6-Jul-21 | Jun-Oct | 10 | T02 | BL33 | 1.48912309 | 103.7205723 | N.A | AM | 924 | Bird | Anthreptes malacensis | Least Concern | Least Concern | N.A | No | 1 | Seen | Targeted | | | | | |
| 6-Jul-21 | Jun-Oct | 10 | T02 | BL33 | 1.48912309 | 103.7205723 | N.A | AM | 924 | Bird | Rhipidura javanica | Least Concern | Least Concern | N.A | No | 1 | Seen | Targeted | | | | | |
| 6-Jul-21 | Jun-Oct | 10 | T02 | BL33 | 1.48912309 | 103.7205723 | N.A | AM | 924 | Bird | Treron vernans | Least Concern | Least Concern | N.A | No | 1 | Seen | Targeted | | | | | |
| 6-Jul-21 | Jun-Oct | 10 | T02 | BL33 | 1.48912309 | 103.7205723 | N.A | AM | 924 | Bird | Malacocincla abbotti | Least Concern | Least Concern | N.A | No | 1 | Heard | Targeted | | | | | |
| 6-Jul-21 | Jun-Oct | 10 | T02 | BL33 | 1.48912309 | 103.7205723 | N.A | AM | 924 | Bird | Geopelia striata | Least Concern | Least Concern | N.A | No | 1 | Heard | Targeted | | | | | |

| Date | DataTab | Cycle | Route | Waypoint | Latitude | Longitude | PointBoat | AM/PM | Time | Taxon | Scientific Name | GlobalStatus | NationalStatus | Status | ThreatenedSpecies | Quantity | ObservationType | Method | Photo | FID | PerpendicularDistance | Height | Remarks |
|---|---|---|---|---|---|---|---|---|---|---|---|---|---|---|---|---|---|---|---|---|---|---|---|
| 6-Jul-21 | Jun-Oct | 10 | T02 | BL33 | 1.48912309 | 103.7205723 | N.A | AM | 924 | Bird | Pycnonotus goiavier | Least Concern | Least Concern | N.A | No | 2 | Seen | Targeted | | | | | |
| 6-Jul-21 | Jun-Oct | 10 | T02 | BL33 | 1.48912309 | 103.7205723 | N.A | AM | 924 | Bird | Oriolus chinensis | Least Concern | Least Concern | N.A | No | 1 | Heard | Targeted | | | | | |
| 6-Jul-21 | Jun-Oct | 10 | T02 | BL33 | 1.48912309 | 103.7205723 | N.A | AM | 924 | Bird | Prinia flaviventris | Least Concern | Near Threatened | N.A | No | 1 | Seen | Targeted | | | | | |
| 6-Jul-21 | Jun-Oct | 10 | T02 | BL34 | 1.48910123 | 103.7205821 | N.A | AM | 926 | Bird | Ploceus jacksoni | Least Concern | Not Assessed | N.A | No | 1 | Seen | Targeted | | | | | |
| 6-Jul-21 | Jun-Oct | 10 | T02 | BL34 | 1.48910123 | 103.7205821 | N.A | AM | 926 | Bird | Orthotomus ruficeps | Least Concern | Least Concern | N.A | No | 1 | Seen | Targeted | | | | | |
| 7-Jul-21 | Jun-Oct | 9 | T04 | AL0368 | 1.42325898 | 103.743369 | N.A | PM | 2126 | Bird | Picus vittatus | Least Concern | Least Concern | N.A | No | 1 | Seen | Targeted | | | | | Flew out of tree hole |
| 7-Jul-21 | Jun-Oct | 9 | T04 | AL0369 | 1.42325898 | 103.743369 | N.A | PM | 2129 | Bird | Rallina fasciata | Least Concern | Near Threatened | N.A | No | 1 | Seen | Targeted | | | | | |
| 14-Jul-21 | Jun-Oct | 4 | N.A | NA | 1.42007553 | 103.7201218 | | AM | 645 | Bird | Strix seloputo | Least Concern | Vulnerable | Vulnerable | Yes | 1 | Seen | Incidental | | | | | Chloe |
| 14-Jul-21 | Jun-Oct | 10 | T03 | ST405 | 1.41518201 | 103.728627 | N.A | AM | 719 | Bird | Aerodramus sp. | N.A | N.A | N.A | N.A | 14 | Seen | Incidental | | | | | |
| 14-Jul-21 | Jun-Oct | 10 | T03 | ST405 | 1.41518201 | 103.728627 | N.A | AM | 719 | Bird | Aplonis panayensis | Least Concern | Least Concern | N.A | No | 1 | Heard | Incidental | | | | | |
| 14-Jul-21 | Jun-Oct | 10 | T03 | ST405 | 1.41518201 | 103.728627 | N.A | AM | 719 | Bird | Psittacula longicauda | Vulnerable | Near Threatened | Vulnerable | Yes | 2 | Seen | Incidental | | | | | |
| 14-Jul-21 | Jun-Oct | 10 | T03 | ST405 | 1.41518201 | 103.728627 | N.A | AM | 719 | Bird | Aegithina tiphia | Least Concern | Least Concern | N.A | No | 1 | Heard | Incidental | | | | | |
| 14-Jul-21 | Jun-Oct | 10 | T03 | ST406 | 1.414807 | 103.729198 | N.A | AM | 721 | Bird | Hirundo tahitica | Least Concern | Least Concern | N.A | No | 3 | Seen | Incidental | | | | | |
| 14-Jul-21 | Jun-Oct | 10 | T03 | ST407 | 1.41522903 | 103.729855 | N.A | AM | 724 | Bird | Acridotheres javanicus | Vulnerable | Not Assessed | N.A | No | 1 | Seen | Incidental | | | | | |
| 14-Jul-21 | Jun-Oct | 10 | T03 | ST407 | 1.41522903 | 103.729855 | N.A | AM | 724 | Bird | Hirundo tahitica | Least Concern | Least Concern | N.A | No | 1 | Seen | Incidental | | | | | |
| 14-Jul-21 | Jun-Oct | 10 | T03 | ST408 | 1.41555198 | 103.730221 | N.A | AM | 726 | Bird | Merops viridis | Least Concern | Least Concern | N.A | No | 1 | Heard | Incidental | | | | | |
| 14-Jul-21 | Jun-Oct | 10 | T03 | ST408 | 1.41555198 | 103.730221 | N.A | AM | 726 | Bird | Prinia flaviventris | Least Concern | Near Threatened | N.A | No | 1 | Heard | Incidental | | | | | |
| 14-Jul-21 | Jun-Oct | 10 | T03 | ST409 | 1.41575701 | 103.730438 | N.A | AM | 727 | Bird | Aplonis panayensis | Least Concern | Least Concern | N.A | No | 5 | Seen | Incidental | | | | | |
| 14-Jul-21 | Jun-Oct | 10 | T03 | ST409 | 1.41575701 | 103.730438 | N.A | AM | 727 | Bird | Amaurornis phoenicurus | Least Concern | Least Concern | N.A | No | 1 | Heard | Incidental | | | | | |
| 14-Jul-21 | Jun-Oct | 10 | T03 | ST409 | 1.41575701 | 103.730438 | N.A | AM | 727 | Bird | Ardea purpurea | Least Concern | Endangered | Endangered | Yes | 1 | Seen | Incidental | | | | | |
| 14-Jul-21 | Jun-Oct | 10 | T03 | ST409 | 1.41575701 | 103.730438 | N.A | AM | 727 | Bird | Vanellus indicus | Least Concern | Near Threatened | N.A | No | 2 | Seen | Incidental | | | | | |
| 14-Jul-21 | Jun-Oct | 10 | T03 | ST410 | 1.41600603 | 103.730707 | N.A | AM | 728 | Bird | Aplonis panayensis | Least Concern | Least Concern | N.A | No | 1 | Seen | Incidental | | | | | |
| 14-Jul-21 | Jun-Oct | 10 | T03 | ST411 | 1.41663903 | 103.731405 | N.A | AM | 731 | Bird | Halcyon smyrnensis | Least Concern | Least Concern | N.A | No | 1 | Seen | Incidental | | | | | turned back, raining |
| 15-Jul-21 | Jun-Oct | 10 | T04 | SS2274 | 1.43044202 | 103.746636 | N.A | AM | 718 | Bird | Spilopelia chinensis | Least Concern | Least Concern | N.A | No | 1 | Heard | Targeted | | | | | |
| 15-Jul-21 | Jun-Oct | 10 | T04 | SS2274 | 1.43044202 | 103.746636 | N.A | AM | 718 | Bird | Acridotheres javanicus | Vulnerable | Not Assessed | N.A | No | 1 | Heard | Targeted | | | | | |
| 15-Jul-21 | Jun-Oct | 10 | T04 | SS2274 | 1.43044202 | 103.746636 | N.A | AM | 718 | Bird | Pycnonotus goiavier | Least Concern | Least Concern | N.A | No | 1 | Heard | Targeted | | | | | |
| 15-Jul-21 | Jun-Oct | 10 | T04 | SS2275 | 1.43033397 | 103.746577 | N.A | AM | 720 | Bird | Aplonis panayensis | Least Concern | Least Concern | N.A | No | 1 | Heard | Targeted | | | | | |
| 15-Jul-21 | Jun-Oct | 10 | T04 | SS2275 | 1.43033397 | 103.746577 | N.A | AM | 720 | Bird | Anthreptes malacensis | Least Concern | Least Concern | N.A | No | 1 | Heard | Targeted | | | | | |
| 15-Jul-21 | Jun-Oct | 10 | T04 | SS2276 | 1.430152 | 103.746549 | N.A | AM | 722 | Bird | Haliaeetus ichthyaetus | Near Threatened | Vulnerable | Vulnerable | Yes | 2 | Heard | Targeted | | | | | |
| 15-Jul-21 | Jun-Oct | 10 | T04 | SS2277 | 1.42980097 | 103.746647 | N.A | AM | 724 | Bird | Todiramphus chloris | Least Concern | Least Concern | N.A | No | 1 | Heard | Targeted | | | | | |
| 15-Jul-21 | Jun-Oct | 10 | T04 | SS2277 | 1.42980097 | 103.746647 | N.A | AM | 724 | Bird | Orthotomus sutorius | Least Concern | Least Concern | N.A | No | 1 | Heard | Targeted | | | | | |
| 15-Jul-21 | Jun-Oct | 10 | T04 | SS2277 | 1.42980097 | 103.746647 | N.A | AM | 724 | Bird | Spilopelia chinensis | Least Concern | Least Concern | N.A | No | 1 | Heard | Targeted | | | | | |

| Date | DataTab | Cycle | Route | Waypoint | Latitude | Longitude | PointBoat | AM/PM | Time | Taxon | Scientific Name | GlobalStatus | NationalStatus | Status | ThreatenedSpecies | Quantity | ObservationType | Method | Photo | FID | PerpendicularDistance | Height | Remarks |
|---|---|---|---|---|---|---|---|---|---|---|---|---|---|---|---|---|---|---|---|---|---|---|---|
| 15-Jul-21 | Jun-Oct | 10 | T04 | SS2277 | 1.42980097 | 103.746647 | N.A | AM | 724 | Bird | Orthotomus ruficeps | Least Concern | Least Concern | N.A | No | 1 | Seen | Targeted | | | | | |
| 15-Jul-21 | Jun-Oct | 10 | T04 | SS2278 | 1.42952797 | 103.746744 | N.A | AM | 728 | Bird | Cinnyris jugularis | Least Concern | Least Concern | N.A | No | 1 | Heard | Targeted | | | | | |
| 15-Jul-21 | Jun-Oct | 10 | T04 | SS2278 | 1.42952797 | 103.746744 | N.A | AM | 728 | Bird | Anthreptes malacensis | Least Concern | Least Concern | N.A | No | 1 | Heard | Targeted | | | | | |
| 15-Jul-21 | Jun-Oct | 10 | T04 | SS2279 | 1.42911701 | 103.746828 | N.A | AM | 732 | Bird | Eudynamys scolopaceus | Least Concern | Least Concern | N.A | No | 1 | Heard | Targeted | | | | | |
| 15-Jul-21 | Jun-Oct | 10 | T04 | SS2279 | 1.42911701 | 103.746828 | N.A | AM | 732 | Bird | Acridotheres javanicus | Vulnerable | Not Assessed | N.A | No | 2 | Heard | Targeted | | | | | |
| 15-Jul-21 | Jun-Oct | 10 | T04 | SS2279 | 1.42911701 | 103.746828 | N.A | AM | 732 | Bird | Aerodramus sp. | N.A | N.A | N.A | N.A | 2 | Seen | Targeted | | | | | |
| 15-Jul-21 | Jun-Oct | 10 | T04 | SS2280 | 1.42893897 | 103.746889 | N.A | AM | 735 | Bird | Copsychus saularis | Least Concern | Vulnerable | Vulnerable | Yes | 1 | Heard | Targeted | | | | | |
| 15-Jul-21 | Jun-Oct | 10 | T04 | SS2280 | 1.42893897 | 103.746889 | N.A | AM | 735 | Bird | Haliaeetus ichthyaetus | Near Threatened | Vulnerable | Vulnerable | Yes | 1 | Seen | Targeted | HB2085 | | | | immature |
| 15-Jul-21 | Jun-Oct | 10 | T04 | SS2280 | 1.42893897 | 103.746889 | N.A | AM | 735 | Bird | Halcyon smyrnensis | Least Concern | Least Concern | N.A | No | 1 | Seen | Targeted | | | | | |
| 15-Jul-21 | Jun-Oct | 10 | T04 | SS2280 | 1.42893897 | 103.746889 | N.A | AM | 735 | Bird | Dicaeum cruentatum | Least Concern | Least Concern | N.A | No | 1 | Heard | Targeted | | | | | |
| 15-Jul-21 | Jun-Oct | 10 | T04 | SS2281 | 1.42804303 | 103.747307 | N.A | AM | 741 | Bird | Columba livia | Least Concern | Not Assessed | N.A | No | 2 | Seen | Targeted | | | | | |
| 15-Jul-21 | Jun-Oct | 10 | T04 | SS2281 | 1.42804303 | 103.747307 | N.A | AM | 741 | Bird | Aerodramus sp. | N.A | N.A | N.A | N.A | 3 | Seen | Targeted | | | | | |
| 15-Jul-21 | Jun-Oct | 10 | T04 | SS2281 | 1.42804303 | 103.747307 | N.A | AM | 741 | Bird | Spilopelia chinensis | Least Concern | Least Concern | N.A | No | 1 | Heard | Targeted | | | | | |
| 15-Jul-21 | Jun-Oct | 10 | T04 | SS2281 | 1.42804303 | 103.747307 | N.A | AM | 743 | Bird | Ardea intermedia | Least Concern | Least Concern | N.A | No | 1 | Seen | Targeted | | | | | |
| 15-Jul-21 | Jun-Oct | 10 | T04 | SS2282 | 1.42796902 | 103.746948 | N.A | AM | 747 | Bird | Orthotomus ruficeps | Least Concern | Least Concern | N.A | No | 1 | Heard | Targeted | | | | | |
| 15-Jul-21 | Jun-Oct | 10 | T04 | SS2283 | 1.427821 | 103.746612 | N.A | AM | 748 | Bird | Mixornis gularis | Least Concern | Least Concern | N.A | No | 2 | Heard | Targeted | | | | | |
| 15-Jul-21 | Jun-Oct | 10 | T04 | SS2283 | 1.427821 | 103.746612 | N.A | AM | 748 | Bird | Dicaeum cruentatum | Least Concern | Least Concern | N.A | No | 1 | Heard | Targeted | | | | | |
| 15-Jul-21 | Jun-Oct | 10 | T04 | SS2283 | 1.427821 | 103.746612 | N.A | AM | 748 | Bird | Spilopelia chinensis | Least Concern | Least Concern | N.A | No | 1 | Heard | Targeted | | | | | |
| 15-Jul-21 | Jun-Oct | 10 | T04 | SS2283 | 1.427821 | 103.746612 | N.A | AM | 748 | Bird | Aplonis panayensis | Least Concern | Least Concern | N.A | No | 5 | Heard | Targeted | | | | | |
| 15-Jul-21 | Jun-Oct | 10 | T04 | SS2283 | 1.427821 | 103.746612 | N.A | AM | 748 | Bird | Anthreptes malacensis | Least Concern | Least Concern | N.A | No | 1 | Heard | Targeted | | | | | |
| 15-Jul-21 | Jun-Oct | 10 | T04 | SS2283 | 1.427821 | 103.746612 | N.A | AM | 751 | Bird | Pycnonotus plumosus | Least Concern | Least Concern | N.A | No | 3 | Seen | Targeted | | | | | |
| 15-Jul-21 | Jun-Oct | 10 | T04 | SS2284 | 1.42772703 | 103.746477 | N.A | AM | 754 | Bird | Rhipidura javanica | Least Concern | Least Concern | N.A | No | 1 | Heard | Targeted | | | | | |
| 15-Jul-21 | Jun-Oct | 10 | T04 | SS2284 | 1.42772703 | 103.746477 | N.A | AM | 754 | Bird | Picus vittatus | Least Concern | Least Concern | N.A | No | 1 | Seen | Targeted | | | | | Female |
| 15-Jul-21 | Jun-Oct | 10 | T04 | SS2285 | 1.42753501 | 103.74642 | N.A | AM | 757 | Bird | Orthotomus atrogularis | Least Concern | Least Concern | N.A | No | 1 | Heard | Targeted | | | | | |
| 15-Jul-21 | Jun-Oct | 10 | T04 | SS2285 | 1.42753501 | 103.74642 | N.A | AM | 757 | Bird | Oriolus chinensis | Least Concern | Least Concern | N.A | No | 1 | Heard | Targeted | | | | | |
| 15-Jul-21 | Jun-Oct | 10 | T04 | SS2286 | 1.42738204 | 103.746396 | N.A | AM | 800 | Bird | Mixornis gularis | Least Concern | Least Concern | N.A | No | 1 | Heard | Targeted | | | | | |
| 15-Jul-21 | Jun-Oct | 10 | T04 | SS2286 | 1.42738204 | 103.746396 | N.A | AM | 800 | Bird | Copsychus saularis | Least Concern | Vulnerable | Vulnerable | Yes | 1 | Heard | Targeted | | | | | |
| 15-Jul-21 | Jun-Oct | 10 | T04 | SS2287 | 1.42730903 | 103.746094 | N.A | AM | 804 | Bird | Oriolus chinensis | Least Concern | Least Concern | N.A | No | 1 | Heard | Targeted | | | | | |
| 15-Jul-21 | Jun-Oct | 10 | T04 | SS2287 | 1.42730903 | 103.746094 | N.A | AM | 804 | Bird | Acridotheres javanicus | Vulnerable | Not Assessed | N.A | No | 1 | Heard | Targeted | | | | | |
| 15-Jul-21 | Jun-Oct | 10 | T04 | SS2287 | 1.42730903 | 103.746094 | N.A | AM | 804 | Bird | Orthotomus ruficeps | Least Concern | Least Concern | N.A | No | 1 | Heard | Targeted | | | | | |
| 15-Jul-21 | Jun-Oct | 10 | T04 | SS2287 | 1.42730903 | 103.746094 | N.A | AM | 804 | Bird | Pycnonotus plumosus | Least Concern | Least Concern | N.A | No | 1 | Heard | Targeted | | | | | |
| 15-Jul-21 | Jun-Oct | 10 | T04 | SS2287 | 1.42730903 | 103.746094 | N.A | AM | 804 | Bird | Mixornis gularis | Least Concern | Least Concern | N.A | No | 1 | Heard | Targeted | | | | | |

| Date | DataTab | Cycle | Route | Waypoint | Latitude | Longitude | PointBoat | AM/PM | Time | Taxon | Scientific Name | GlobalStatus | NationalStatus | Status | ThreatenedSpecies | Quantity | ObservationType | Method | Photo | FID | PerpendicularDistance | Height | Remarks |
|---|---|---|---|---|---|---|---|---|---|---|---|---|---|---|---|---|---|---|---|---|---|---|---|
| 15-Jul-21 | Jun-Oct | 10 | T04 | SS2288 | 1.42723602 | 103.745931 | N.A | AM | 807 | Bird | Geopelia striata | Least Concern | Least Concern | N.A | No | 1 | Heard | Targeted | | | | | |
| 15-Jul-21 | Jun-Oct | 10 | T04 | SS2288 | 1.42723602 | 103.745931 | N.A | AM | 807 | Bird | Treron vernans | Least Concern | Least Concern | N.A | No | 1 | Heard | Targeted | | | | | |
| 15-Jul-21 | Jun-Oct | 10 | T04 | SS2289 | 1.42712597 | 103.745623 | N.A | AM | 810 | Bird | Rhipidura javanica | Least Concern | Least Concern | N.A | No | 1 | Heard | Targeted | | | | | |
| 15-Jul-21 | Jun-Oct | 10 | T04 | SS2289 | 1.42712597 | 103.745623 | N.A | AM | 810 | Bird | Pycnonotus plumosus | Least Concern | Least Concern | N.A | No | 1 | Heard | Targeted | | | | | |
| 15-Jul-21 | Jun-Oct | 10 | T04 | SS2289 | 1.42712597 | 103.745623 | N.A | AM | 810 | Bird | Orthotomus atrogularis | Least Concern | Least Concern | N.A | No | 1 | Heard | Targeted | | | | | |
| 15-Jul-21 | Jun-Oct | 10 | T04 | SS2289 | 1.42712597 | 103.745623 | N.A | AM | 810 | Bird | Aplonis panayensis | Least Concern | Least Concern | N.A | No | 5 | Heard | Targeted | | | | | |
| 15-Jul-21 | Jun-Oct | 10 | T04 | SS2290 | 1.426614 | 103.745423 | N.A | AM | 813 | Bird | Eudynamys scolopaceus | Least Concern | Least Concern | N.A | No | 1 | Heard | Targeted | | | | | |
| 15-Jul-21 | Jun-Oct | 10 | T04 | SS2290 | 1.426614 | 103.745423 | N.A | AM | 813 | Bird | Aplonis panayensis | Least Concern | Least Concern | N.A | No | 5 | Heard | Targeted | | | | | |
| 15-Jul-21 | Jun-Oct | 10 | T04 | SS2290 | 1.426614 | 103.745423 | N.A | AM | 813 | Bird | Pycnonotus zeylanicus | Critically Endangered | Endangered | Critically Endangered | Yes | 1 | Heard | Targeted | | | | | |
| 15-Jul-21 | Jun-Oct | 10 | T04 | SS2291 | 1.42649297 | 103.745484 | N.A | AM | 820 | Bird | Anthreptes malacensis | Least Concern | Least Concern | N.A | No | 2 | Seen | Targeted | | | | | |
| 15-Jul-21 | Jun-Oct | 10 | T04 | SS2291 | 1.42649297 | 103.745484 | N.A | AM | 820 | Bird | Aplonis panayensis | Least Concern | Least Concern | N.A | No | 5 | Seen | Targeted | | | | | |
| 15-Jul-21 | Jun-Oct | 10 | T04 | SS2292 | 1.42615601 | 103.745373 | N.A | AM | 824 | Bird | Pycnonotus plumosus | Least Concern | Least Concern | N.A | No | 1 | Heard | Targeted | | | | | |
| 15-Jul-21 | Jun-Oct | 10 | T04 | SS2292 | 1.42615601 | 103.745373 | N.A | AM | 824 | Bird | Psittacula alexandri | Near Threatened | Not Assessed | N.A | No | 1 | Heard | Targeted | | | | | |
| 15-Jul-21 | Jun-Oct | 10 | T04 | SS2292 | 1.42615601 | 103.745373 | N.A | AM | 824 | Bird | Aplonis panayensis | Least Concern | Least Concern | N.A | No | 7 | Heard | Targeted | | | | | |
| 15-Jul-21 | Jun-Oct | 10 | T04 | SS2292 | 1.42615601 | 103.745373 | N.A | AM | 824 | Bird | Aegithina tiphia | Least Concern | Least Concern | N.A | No | 1 | Heard | Targeted | | | | | |
| 15-Jul-21 | Jun-Oct | 10 | T04 | SS2293 | 1.42574698 | 103.745323 | N.A | AM | 829 | Bird | Aegithina tiphia | Least Concern | Least Concern | N.A | No | 1 | Heard | Targeted | | | | | |
| 15-Jul-21 | Jun-Oct | 10 | T04 | SS2293 | 1.42574698 | 103.745323 | N.A | AM | 829 | Bird | Dicaeum cruentatum | Least Concern | Least Concern | N.A | No | 1 | Heard | Targeted | | | | | |
| 15-Jul-21 | Jun-Oct | 10 | T04 | SS2293 | 1.42574698 | 103.745323 | N.A | AM | 829 | Bird | Orthotomus ruficeps | Least Concern | Least Concern | N.A | No | 1 | Heard | Targeted | | | | | |
| 15-Jul-21 | Jun-Oct | 10 | T04 | SS2294 | 1.424658 | 103.744776 | N.A | AM | 835 | Bird | Corvus splendens | Least Concern | Not Assessed | N.A | No | 3 | Seen | Targeted | | | | | |
| 15-Jul-21 | Jun-Oct | 10 | T04 | SS2294 | 1.424658 | 103.744776 | N.A | AM | 835 | Bird | Columba livia | Least Concern | Not Assessed | N.A | No | 1 | Seen | Targeted | | | | | |
| 15-Jul-21 | Jun-Oct | 10 | T04 | SS2294 | 1.424658 | 103.744776 | N.A | AM | 835 | Bird | Acridotheres javanicus | Vulnerable | Not Assessed | N.A | No | 6 | Seen | Targeted | | | | | |
| 15-Jul-21 | Jun-Oct | 10 | T04 | SS2294 | 1.424658 | 103.744776 | N.A | AM | 835 | Bird | Aerodramus sp. | N.A | N.A | N.A | N.A | 10 | Seen | Targeted | | | | | |
| 15-Jul-21 | Jun-Oct | 10 | T04 | SS2294 | 1.424658 | 103.744776 | N.A | AM | 835 | Bird | Spilopelia chinensis | Least Concern | Least Concern | N.A | No | 1 | Seen | Targeted | | | | | |
| 15-Jul-21 | Jun-Oct | 10 | T04 | SS2294 | 1.424658 | 103.744776 | N.A | AM | 835 | Bird | Pycnonotus goiavier | Least Concern | Least Concern | N.A | No | 1 | Seen | Targeted | | | | | |
| 15-Jul-21 | Jun-Oct | 10 | T04 | SS2294 | 1.424658 | 103.744776 | N.A | AM | 835 | Bird | Orthotomus ruficeps | Least Concern | Least Concern | N.A | No | 2 | Heard | Targeted | | | | | |
| 15-Jul-21 | Jun-Oct | 10 | T04 | SS2295 | 1.42429498 | 103.744482 | N.A | AM | 846 | Bird | Aegithina tiphia | Least Concern | Least Concern | N.A | No | 1 | Heard | Targeted | | | | | |
| 15-Jul-21 | Jun-Oct | 10 | T04 | SS2295 | 1.42429498 | 103.744482 | N.A | AM | 846 | Bird | Aplonis panayensis | Least Concern | Least Concern | N.A | No | 5 | Heard | Targeted | | | | | |
| 15-Jul-21 | Jun-Oct | 10 | T04 | SS2295 | 1.42429498 | 103.744482 | N.A | AM | 847 | Bird | Cinnyris jugularis | Least Concern | Least Concern | N.A | No | 1 | Heard | Targeted | | | | | |
| 15-Jul-21 | Jun-Oct | 10 | T04 | SS2296 | 1.42406004 | 103.744348 | N.A | AM | 848 | Bird | Pycnonotus zeylanicus | Critically Endangered | Endangered | Critically Endangered | Yes | 1 | Heard | Targeted | | | | | |
| 15-Jul-21 | Jun-Oct | 10 | T04 | SS2296 | 1.42406004 | 103.744348 | N.A | AM | 848 | Bird | Copsychus saularis | Least Concern | Vulnerable | Vulnerable | Yes | 1 | Heard | Targeted | | | | | |
| 15-Jul-21 | Jun-Oct | 10 | T04 | SS2296 | 1.42406004 | 103.744348 | N.A | AM | 848 | Bird | Aegithina tiphia | Least Concern | Least Concern | N.A | No | 1 | Heard | Targeted | | | | | |
| 15-Jul-21 | Jun-Oct | 10 | T04 | SS2296 | 1.42406004 | 103.744348 | N.A | AM | 848 | Bird | Pycnonotus goiavier | Least Concern | Least Concern | N.A | No | 1 | Heard | Targeted | | | | | |

| Date | DataTab | Cycle | Route | Waypoint | Latitude | Longitude | PointBoat | AM/PM | Time | Taxon | Scientific Name | GlobalStatus | NationalStatus | Status | ThreatenedSpecies | Quantity | ObservationType | Method | Photo | FID | PerpendicularDistance | Height | Remarks |
|---|---|---|---|---|---|---|---|---|---|---|---|---|---|---|---|---|---|---|---|---|---|---|---|
| 15-Jul-21 | Jun-Oct | 10 | T04 | SS2296 | 1.42406004 | 103.744348 | N.A | AM | 848 | Bird | Spilopelia chinensis | Least Concern | Least Concern | N.A | No | 1 | Heard | Targeted | | | | | |
| 15-Jul-21 | Jun-Oct | 10 | T04 | SS2296 | 1.42406004 | 103.744348 | N.A | AM | 848 | Bird | Pycnonotus plumosus | Least Concern | Least Concern | N.A | No | 1 | Heard | Targeted | | | | | |
| 15-Jul-21 | Jun-Oct | 10 | T04 | SS2296 | 1.42406004 | 103.744348 | N.A | AM | 848 | Bird | Acridotheres javanicus | Vulnerable | Not Assessed | N.A | No | 1 | Seen | Targeted | | | | | |
| 15-Jul-21 | Jun-Oct | 10 | T04 | SS2297 | 1.42411402 | 103.744096 | N.A | AM | 853 | Bird | Cinnyris jugularis | Least Concern | Least Concern | N.A | No | 1 | Heard | Targeted | | | | | |
| 15-Jul-21 | Jun-Oct | 10 | T04 | SS2297 | 1.42411402 | 103.744096 | N.A | AM | 853 | Bird | Mixornis gularis | Least Concern | Least Concern | N.A | No | 2 | Heard | Targeted | | | | | |
| 15-Jul-21 | Jun-Oct | 10 | T04 | SS2297 | 1.42411402 | 103.744096 | N.A | AM | 853 | Bird | Amaurornis phoenicurus | Least Concern | Least Concern | N.A | No | 1 | Heard | Targeted | | | | | |
| 15-Jul-21 | Jun-Oct | 10 | T04 | SS2298 | 1.42410496 | 103.743853 | N.A | AM | 859 | Bird | Copsychus saularis | Least Concern | Vulnerable | Vulnerable | Yes | 1 | Seen | Targeted | | | | | |
| 15-Jul-21 | Jun-Oct | 10 | T04 | SS2298 | 1.42410496 | 103.743853 | N.A | AM | 859 | Bird | Hirundo tahitica | Least Concern | Least Concern | N.A | No | 4 | Seen | Targeted | | | | | floating structure |
| 15-Jul-21 | Jun-Oct | 10 | T04 | SS2298 | 1.42410496 | 103.743853 | N.A | AM | 859 | Bird | Pycnonotus zeylanicus | Critically Endangered | Endangered | Critically Endangered | Yes | 1 | Seen | Targeted | | | | | Cercropia tree |
| 15-Jul-21 | Jun-Oct | 10 | T04 | SS2298 | 1.42410496 | 103.743853 | N.A | AM | 859 | Bird | Spilopelia chinensis | Least Concern | Least Concern | N.A | No | 4 | Seen | Targeted | | | | | |
| 15-Jul-21 | Jun-Oct | 10 | T04 | SS2298 | 1.42410496 | 103.743853 | N.A | AM | 859 | Bird | Todiramphus chloris | Least Concern | Least Concern | N.A | No | 2 | Seen | Targeted | | | | | |
| 15-Jul-21 | Jun-Oct | 10 | T04 | SS2298 | 1.42410496 | 103.743853 | N.A | AM | 859 | Bird | Oriolus chinensis | Least Concern | Least Concern | N.A | No | 1 | Heard | Targeted | | | | | |
| 15-Jul-21 | Jun-Oct | 10 | T04 | SS2299 | 1.423623 | 103.743526 | N.A | AM | 904 | Bird | Pycnonotus plumosus | Least Concern | Least Concern | N.A | No | 1 | Seen | Targeted | | | | | |
| 15-Jul-21 | Jun-Oct | 10 | T04 | SS2299 | 1.423623 | 103.743526 | N.A | AM | 904 | Bird | Aegithina tiphia | Least Concern | Least Concern | N.A | No | 1 | Heard | Targeted | | | | | |
| 15-Jul-21 | Jun-Oct | 10 | T04 | SS2299 | 1.423623 | 103.743526 | N.A | AM | 904 | Bird | Aplonis panayensis | Least Concern | Least Concern | N.A | No | 7 | Heard | Targeted | | | | | |
| 15-Jul-21 | Jun-Oct | 10 | T04 | SS2299 | 1.423623 | 103.743526 | N.A | AM | 904 | Bird | Aerodramus sp. | N.A | N.A | N.A | N.A | 1 | Seen | Targeted | | | | | |
| 15-Jul-21 | Jun-Oct | 10 | T04 | SS2300 | 1.42351102 | 103.74351 | N.A | AM | 907 | Bird | Oriolus chinensis | Least Concern | Least Concern | N.A | No | 1 | Seen | Targeted | | | | | |
| 15-Jul-21 | Jun-Oct | 10 | T04 | SS2300 | 1.42351102 | 103.74351 | N.A | AM | 907 | Bird | Cinnyris jugularis | Least Concern | Least Concern | N.A | No | 1 | Heard | Targeted | | | | | |
| 15-Jul-21 | Jun-Oct | 10 | T04 | SS2301 | 1.42311598 | 103.743409 | N.A | AM | 913 | Bird | Acridotheres javanicus | Vulnerable | Not Assessed | N.A | No | 1 | Seen | Targeted | | | | | |
| 15-Jul-21 | Jun-Oct | 10 | T04 | SS2301 | 1.42311598 | 103.743409 | N.A | AM | 913 | Bird | Dicaeum cruentatum | Least Concern | Least Concern | N.A | No | 1 | Heard | Targeted | | | | | |
| 15-Jul-21 | Jun-Oct | 10 | T04 | SS2301 | 1.42311598 | 103.743409 | N.A | AM | 913 | Bird | Cinnyris jugularis | Least Concern | Least Concern | N.A | No | 1 | Heard | Targeted | | | | | |
| 15-Jul-21 | Jun-Oct | 10 | T04 | SS2301 | 1.42311598 | 103.743409 | N.A | AM | 913 | Bird | Aplonis panayensis | Least Concern | Least Concern | N.A | No | 3 | Seen | Targeted | | | | | |
| 15-Jul-21 | Jun-Oct | 10 | T04 | SS2301 | 1.42311598 | 103.743409 | N.A | AM | 913 | Bird | Oriolus chinensis | Least Concern | Least Concern | N.A | No | 1 | Seen | Targeted | | | | | |
| 15-Jul-21 | Jun-Oct | 10 | T04 | SS2301 | 1.42311598 | 103.743409 | N.A | AM | 913 | Bird | Micropternus brachyurus | Least Concern | Least Concern | N.A | No | 2 | Seen | Targeted | | | | | |
| 15-Jul-21 | Jun-Oct | 10 | T04 | SS2301 | 1.42311598 | 103.743409 | N.A | AM | 913 | Bird | Anthreptes malacensis | Least Concern | Least Concern | N.A | No | 1 | Seen | Targeted | | | | | |
| 15-Jul-21 | Jun-Oct | 10 | T04 | SS2302 | 1.42283301 | 103.743162 | N.A | AM | 920 | Bird | Spilopelia chinensis | Least Concern | Least Concern | N.A | No | 1 | Heard | Targeted | | | | | |
| 15-Jul-21 | Jun-Oct | 10 | T04 | SS2302 | 1.42283301 | 103.743162 | N.A | AM | 920 | Bird | Todiramphus chloris | Least Concern | Least Concern | N.A | No | 1 | Heard | Targeted | | | | | |
| 15-Jul-21 | Jun-Oct | 10 | T04 | SS2302 | 1.42283301 | 103.743162 | N.A | AM | 920 | Bird | Pycnonotus goiavier | Least Concern | Least Concern | N.A | No | 1 | Heard | Targeted | | | | | |
| 15-Jul-21 | Jun-Oct | 10 | T04 | SS2302 | 1.42283301 | 103.743162 | N.A | AM | 920 | Bird | Chrysococcyx minutillus | Least Concern | Least Concern | N.A | No | 1 | Heard | Targeted | | | | | |
| 15-Jul-21 | Jun-Oct | 10 | T04 | SS2303 | 1.42280803 | 103.742824 | N.A | AM | 923 | Bird | Merops viridis | Least Concern | Least Concern | N.A | No | 1 | Seen | Targeted | | | | | |
| 15-Jul-21 | Jun-Oct | 10 | T04 | SS2303 | 1.42280803 | 103.742824 | N.A | AM | 923 | Bird | Cinnyris jugularis | Least Concern | Least Concern | N.A | No | 1 | Seen | Targeted | | | | | |
| 15-Jul-21 | Jun-Oct | 10 | T04 | SS2304 | 1.42256504 | 103.742799 | N.A | AM | 925 | Bird | Orthotomus ruficeps | Least Concern | Least Concern | N.A | No | 2 | Heard | Targeted | | | | | |

| Date | DataTab | Cycle | Route | Waypoint | Latitude | Longitude | PointBoat | AM/PM | Time | Taxon | Scientific Name | GlobalStatus | NationalStatus | Status | ThreatenedSpecies | Quantity | ObservationType | Method | Photo | FID | PerpendicularDistance | Height | Remarks |
|---|---|---|---|---|---|---|---|---|---|---|---|---|---|---|---|---|---|---|---|---|---|---|---|
| 15-Jul-21 | Jun-Oct | 10 | T04 | SS2304 | 1.42256504 | 103.742799 | N.A | AM | 925 | Bird | Anthreptes malacensis | Least Concern | Least Concern | N.A | No | 1 | Heard | Targeted | | | | | |
| 15-Jul-21 | Jun-Oct | 10 | T04 | SS2304 | 1.42256504 | 103.742799 | N.A | AM | 925 | Bird | Acridotheres javanicus | Vulnerable | Not Assessed | N.A | No | 1 | Heard | Targeted | | | | | |
| 15-Jul-21 | Jun-Oct | 10 | T04 | SS2305 | 1.42246001 | 103.74271 | N.A | AM | 927 | Bird | Pycnonotus plumosus | Least Concern | Least Concern | N.A | No | 1 | Heard | Targeted | | | | | |
| 15-Jul-21 | Jun-Oct | 10 | T04 | SS2305 | 1.42246001 | 103.74271 | N.A | AM | 927 | Bird | Pycnonotus plumosus | Least Concern | Least Concern | N.A | No | 1 | Seen | Targeted | | | | | |
| 15-Jul-21 | Jun-Oct | 10 | T04 | SS2305 | 1.42246001 | 103.74271 | N.A | AM | 927 | Bird | Amaurornis phoenicurus | Least Concern | Least Concern | N.A | No | 1 | Heard | Targeted | | | | | |
| 15-Jul-21 | Jun-Oct | 10 | T04 | SS2305 | 1.42246001 | 103.74271 | N.A | AM | 927 | Bird | Oriolus chinensis | Least Concern | Least Concern | N.A | No | 1 | Seen | Targeted | | | | | |
| 15-Jul-21 | Jun-Oct | 10 | T04 | SS2305 | 1.42246001 | 103.74271 | N.A | AM | 927 | Bird | Aegithina tiphia | Least Concern | Least Concern | N.A | No | 1 | Heard | Targeted | | | | | |
| 15-Jul-21 | Jun-Oct | 10 | T04 | SS2305 | 1.42246001 | 103.74271 | N.A | AM | 927 | Bird | Picus vittatus | Least Concern | Least Concern | N.A | No | 1 | Seen | Targeted | | | | | |
| 15-Jul-21 | Jun-Oct | 10 | T04 | SS2306 | 1.42185702 | 103.742202 | N.A | AM | 935 | Bird | Aplonis panayensis | Least Concern | Least Concern | N.A | No | 2 | Heard | Targeted | | | | | |
| 15-Jul-21 | Jun-Oct | 10 | T04 | SS2306 | 1.42185702 | 103.742202 | N.A | AM | 935 | Bird | Copsychus saularis | Least Concern | Vulnerable | Vulnerable | Yes | 1 | Heard | Targeted | | | | | |
| 15-Jul-21 | Jun-Oct | 10 | T04 | SS2306 | 1.42185702 | 103.742202 | N.A | AM | 935 | Bird | Aegithina tiphia | Least Concern | Least Concern | N.A | No | 1 | Heard | Targeted | | | | | |
| 15-Jul-21 | Jun-Oct | 10 | T04 | SS2307 | 1.42146198 | 103.742293 | N.A | AM | 938 | Bird | Orthotomus atrogularis | Least Concern | Least Concern | N.A | No | 1 | Heard | Targeted | | | | | |
| 15-Jul-21 | Jun-Oct | 10 | T04 | SS2307 | 1.42146198 | 103.742293 | N.A | AM | 938 | Bird | Treron vernans | Least Concern | Least Concern | N.A | No | 1 | Seen | Targeted | | | | | |
| 15-Jul-21 | Jun-Oct | 10 | T04 | SS2307 | 1.42146198 | 103.742293 | N.A | AM | 938 | Bird | Aerodramus sp. | N.A | N.A | N.A | N.A | 7 | Seen | Targeted | | | | | |
| 15-Jul-21 | Jun-Oct | 10 | T04 | SS2307 | 1.42146198 | 103.742293 | N.A | AM | 938 | Bird | Pycnonotus goiavier | Least Concern | Least Concern | N.A | No | 1 | Heard | Targeted | | | | | |
| 15-Jul-21 | Jun-Oct | 10 | T04 | SS2308 | 1.42131102 | 103.742387 | N.A | AM | 940 | Bird | Aplonis panayensis | Least Concern | Least Concern | N.A | No | 2 | Heard | Targeted | | | | | |
| 15-Jul-21 | Jun-Oct | 10 | T04 | SS2308 | 1.42131102 | 103.742387 | N.A | AM | 940 | Bird | Treron vernans | Least Concern | Least Concern | N.A | No | 1 | Seen | Targeted | | | | | |
| 15-Jul-21 | Jun-Oct | 10 | T04 | SS2308 | 1.42131102 | 103.742387 | N.A | AM | 940 | Bird | Spilopelia chinensis | Least Concern | Least Concern | N.A | No | 1 | Seen | Targeted | | | | | |
| 19-Jul-21 | Jun-Oct | 10 | T04 | RS893 | 1.42675096 | 103.745537 | N.A | PM | 2033 | Bird | Todiramphus chloris | Least Concern | Least Concern | N.A | No | 1 | Seen | Targeted | | | | | |
| 19-Jul-21 | Jun-Oct | 10 | T04 | RS893 | 1.42675096 | 103.745537 | N.A | PM | 2033 | Bird | Unidentified bird | N.A | N.A | N.A | N.A | 1 | Seen | Targeted | | | | | fairly large bird. Took off before we could have a |
| 19-Jul-21 | Jun-Oct | 10 | T04 | RS895 | 1.42470603 | 103.744973 | N.A | PM | 2052 | Bird | Copsychus saularis | Least Concern | Vulnerable | Vulnerable | Yes | 1 | Heard | Targeted | | | | | |
| 19-Jul-21 | Jun-Oct | 10 | T04 | RS897 | 1.42229204 | 103.742511 | N.A | PM | 2130 | Bird | Rallina fasciata | Least Concern | Near Threatened | N.A | No | 1 | Heard | Targeted | | | | | |
| 21-Jul-21 | Jun-Oct | 10 | T04 | JW133 | 1.42993877 | 103.7465633 | N.A | PM | 2006 | Bird | Caprimulgus sp. | N.A | N.A | N.A | N.A | 1 | Heard | Incidental | | | | | |
| 21-Jul-21 | Jun-Oct | 10 | T04 | JW150 | 1.42669992 | 103.745499 | N.A | PM | 2119 | Bird | Todiramphus chloris | Least Concern | Least Concern | N.A | No | 1 | Seen | Incidental | | | | | Sleeping on tree branch |
| 21-Jul-21 | Jun-Oct | 10 | T04 | JW167 | 1.42280032 | 103.7431837 | N.A | PM | 2231 | Bird | Rallina fasciata | Least Concern | Near Threatened | N.A | No | 1 | Heard | Incidental | | | | | |
| 21-Jul-21 | Jun-Oct | 10 | T04 | JW170 | 1.42240503 | 103.7426055 | N.A | PM | 2239 | Bird | Rallina fasciata | Least Concern | Near Threatened | N.A | No | 1 | Heard | Incidental | | | | | |
| 22-Jul-21 | Jun-Oct | 4 | N.A | HB | 1.438229 | 103.741662 | | AM | 835 | Bird | Ardea purpurea | Least Concern | Endangered | Endangered | Yes | 1 | Seen | Incidental | | | | | Saw while driving past Kranji Way road bund. It's on floating veg near road bund. |
| 22-Jul-21 | Jun-Oct | 10 | T01 | CC141 | 1.43607197 | 103.736624 | N.A | AM | 1307 | Bird | Pitta moluccensis | Least Concern | Least Concern | N.A | No | 1 | Seen | Incidental | 295 | | | | juvenile |
| 28-Jul-21 | Jun-Oct | 10 | T03 | CC158 | 1.41515099 | 103.728605 | N.A | AM | 722 | Bird | Acridotheres javanicus | Vulnerable | Not Assessed | N.A | No | 2 | Seen | Targeted | | | | | |

| Date | DataTab | Cycle | Route | Waypoint | Latitude | Longitude | PointBoat | AM/PM | Time | Taxon | Scientific Name | GlobalStatus | NationalStatus | Status | ThreatenedSpecies | Quantity | ObservationType | Method | Photo | FID | PerpendicularDistance | Height | Remarks |
|---|---|---|---|---|---|---|---|---|---|---|---|---|---|---|---|---|---|---|---|---|---|---|---|
| 28-Jul-21 | Jun-Oct | 10 | T03 | CC158 | 1.41515099 | 103.728605 | N.A | AM | 722 | Bird | Aegithina tiphia | Least Concern | Least Concern | N.A | No | 1 | Heard | Targeted | | | | | |
| 28-Jul-21 | Jun-Oct | 10 | T03 | CC158 | 1.41515099 | 103.728605 | N.A | AM | 722 | Bird | Geopelia striata | Least Concern | Least Concern | N.A | No | 1 | Heard | Targeted | | | | | |
| 28-Jul-21 | Jun-Oct | 10 | T03 | CC158 | 1.41515099 | 103.728605 | N.A | AM | 722 | Bird | Spilopelia chinensis | Least Concern | Least Concern | N.A | No | 1 | Heard | Targeted | | | | | |
| 28-Jul-21 | Jun-Oct | 10 | T03 | CC158 | 1.41515099 | 103.728605 | N.A | AM | 722 | Bird | Aerodramus sp. | N.A | N.A | N.A | N.A | 5 | Seen | Targeted | | | | | |
| 28-Jul-21 | Jun-Oct | 10 | T03 | CC158 | 1.41515099 | 103.728605 | N.A | AM | 722 | Bird | Orthotomus atrogularis | Least Concern | Least Concern | N.A | No | 1 | Heard | Targeted | | | | | |
| 28-Jul-21 | Jun-Oct | 10 | T03 | CC158 | 1.41515099 | 103.728605 | N.A | AM | 722 | Bird | Ardea purpurea | Least Concern | Endangered | Endangered | Yes | 1 | Seen | Targeted | | | | | |
| 28-Jul-21 | Jun-Oct | 10 | T03 | CC158 | 1.41515099 | 103.728605 | N.A | AM | 722 | Bird | Ardea intermedia | Least Concern | Least Concern | N.A | No | 1 | Seen | Targeted | 369 | | | | |
| 28-Jul-21 | Jun-Oct | 10 | T03 | CC158 | 1.41515099 | 103.728605 | N.A | AM | 722 | Bird | Aplonis panayensis | Least Concern | Least Concern | N.A | No | 1 | Seen | Targeted | | | | | |
| 28-Jul-21 | Jun-Oct | 10 | T03 | CC158 | 1.41515099 | 103.728605 | N.A | AM | 723 | Bird | Acridotheres javanicus | Vulnerable | Not Assessed | N.A | No | 3 | Seen | Targeted | | | | | |
| 28-Jul-21 | Jun-Oct | 10 | T03 | CC158 | 1.41515099 | 103.728605 | N.A | AM | 723 | Bird | Orthotomus sutorius | Least Concern | Least Concern | N.A | No | 1 | Heard | Targeted | | | | | |
| 28-Jul-21 | Jun-Oct | 10 | T03 | CC158 | 1.41515099 | 103.728605 | N.A | AM | 723 | Bird | Ardea intermedia | Least Concern | Least Concern | N.A | No | 3 | Seen | Targeted | 370 | | | | |
| 28-Jul-21 | Jun-Oct | 10 | T03 | CC158 | 1.41515099 | 103.728605 | N.A | AM | 723 | Bird | Amaurornis phoenicurus | Least Concern | Least Concern | N.A | No | 1 | Heard | Targeted | | | | | |
| 28-Jul-21 | Jun-Oct | 10 | T03 | CC159 | 1.414836 | 103.729135 | N.A | AM | 724 | Bird | Treron vernans | Least Concern | Least Concern | N.A | No | 1 | Seen | Targeted | | | | | |
| 28-Jul-21 | Jun-Oct | 10 | T03 | CC160 | 1.41501999 | 103.729572 | N.A | AM | 725 | Bird | Corvus splendens | Least Concern | Not Assessed | N.A | No | 1 | Seen | Targeted | | | | | |
| 28-Jul-21 | Jun-Oct | 10 | T03 | CC160 | 1.41501999 | 103.729572 | N.A | AM | 725 | Bird | Sternula albifrons | Least Concern | Endangered | Endangered | Yes | 1 | Seen | Targeted | | | | | On floating vegetation |
| 28-Jul-21 | Jun-Oct | 10 | T03 | CC160 | 1.41501999 | 103.729572 | N.A | AM | 728 | Bird | Aerodramus sp. | N.A | N.A | N.A | N.A | 10 | Seen | Targeted | | | | | |
| 28-Jul-21 | Jun-Oct | 10 | T03 | CC160 | 1.41501999 | 103.729572 | N.A | AM | 728 | Bird | Aplonis panayensis | Least Concern | Least Concern | N.A | No | 5 | Seen | Targeted | | | | | |
| 28-Jul-21 | Jun-Oct | 10 | T03 | CC160 | 1.41501999 | 103.729572 | N.A | AM | 728 | Bird | Anthus rufulus | Least Concern | Least Concern | N.A | No | 1 | Seen | Targeted | | | | | |
| 28-Jul-21 | Jun-Oct | 10 | T03 | CC161 | 1.41525803 | 103.729809 | N.A | AM | 729 | Bird | Vanellus indicus | Least Concern | Near Threatened | N.A | No | 3 | Seen | Targeted | | | | | |
| 28-Jul-21 | Jun-Oct | 10 | T03 | CC162 | 1.41563698 | 103.730223 | N.A | AM | 732 | Bird | Sternula albifrons | Least Concern | Endangered | Endangered | Yes | 1 | Seen | Targeted | 373 | | | | Perching on bouy |
| 28-Jul-21 | Jun-Oct | 10 | T03 | CC162 | 1.41563698 | 103.730223 | N.A | AM | 732 | Bird | Orthotomus ruficeps | Least Concern | Least Concern | N.A | No | 1 | Heard | Targeted | | | | | |
| 28-Jul-21 | Jun-Oct | 10 | T03 | CC162 | 1.41563698 | 103.730223 | N.A | AM | 732 | Bird | Prinia flaviventris | Least Concern | Near Threatened | N.A | No | 1 | Heard | Targeted | | | | | |
| 28-Jul-21 | Jun-Oct | 10 | T03 | CC162 | 1.41563698 | 103.730223 | N.A | AM | 732 | Bird | Treron vernans | Least Concern | Least Concern | N.A | No | 1 | Seen | Targeted | | | | | |
| 28-Jul-21 | Jun-Oct | 10 | T03 | CC163 | 1.41592003 | 103.730562 | N.A | AM | 733 | Bird | Aplonis panayensis | Least Concern | Least Concern | N.A | No | 2 | Seen | Targeted | | | | | |
| 28-Jul-21 | Jun-Oct | 10 | T03 | CC163 | 1.41592003 | 103.730562 | N.A | AM | 734 | Bird | Prinia flaviventris | Least Concern | Near Threatened | N.A | No | 1 | Heard | Targeted | | | | | |
| 28-Jul-21 | Jun-Oct | 10 | T03 | CC164 | 1.41639504 | 103.731071 | N.A | AM | 736 | Bird | Amaurornis phoenicurus | Least Concern | Least Concern | N.A | No | 1 | Heard | Targeted | | | | | |
| 28-Jul-21 | Jun-Oct | 10 | T03 | CC165 | 1.41745099 | 103.732224 | N.A | AM | 739 | Bird | Orthotomus ruficeps | Least Concern | Least Concern | N.A | No | 1 | Seen | Targeted | | | | | |
| 28-Jul-21 | Jun-Oct | 10 | T03 | CC165 | 1.41745099 | 103.732224 | N.A | AM | 739 | Bird | Sternula albifrons | Least Concern | Endangered | Endangered | Yes | 1 | Seen | Targeted | | | | | |
| 28-Jul-21 | Jun-Oct | 10 | T03 | CC165 | 1.41745099 | 103.732224 | N.A | AM | 739 | Bird | Aplonis panayensis | Least Concern | Least Concern | N.A | No | 18 | Seen | Targeted | | | | | |
| 28-Jul-21 | Jun-Oct | 10 | T03 | CC166 | 1.41792499 | 103.732746 | N.A | AM | 742 | Bird | Treron vernans | Least Concern | Least Concern | N.A | No | 1 | Seen | Targeted | | | | | |
| 28-Jul-21 | Jun-Oct | 10 | T03 | CC167 | 1.41824199 | 103.733094 | N.A | AM | 743 | Bird | Aplonis panayensis | Least Concern | Least Concern | N.A | No | 1 | Seen | Targeted | | | | | |
| 28-Jul-21 | Jun-Oct | 10 | T03 | CC168 | 1.41848397 | 103.733337 | N.A | AM | 744 | Bird | Prinia flaviventris | Least Concern | Near Threatened | N.A | No | 1 | Heard | Targeted | | | | | |

| Date | DataTab | Cycle | Route | Waypoint | Latitude | Longitude | PointBoat | AM/PM | Time | Taxon | Scientific Name | GlobalStatus | NationalStatus | Status | ThreatenedSpecies | Quantity | ObservationType | Method | Photo | FID | PerpendicularDistance | Height | Remarks |
|---|---|---|---|---|---|---|---|---|---|---|---|---|---|---|---|---|---|---|---|---|---|---|---|
| 28-Jul-21 | Jun-Oct | 10 | T03 | CC169 | 1.41895101 | 103.733862 | N.A | AM | 746 | Bird | Ploceus hypoxanthus | Near Threatened | Not Assessed | N.A | No | 1 | Seen | Targeted | | | | | |
| 28-Jul-21 | Jun-Oct | 10 | T03 | CC170 | 1.419179 | 103.734088 | N.A | AM | 748 | Bird | Treron vernans | Least Concern | Least Concern | N.A | No | 1 | Seen | Targeted | | | | | |
| 28-Jul-21 | Jun-Oct | 10 | T03 | CC170 | 1.419179 | 103.734088 | N.A | AM | 748 | Bird | Aplonis panayensis | Least Concern | Least Concern | N.A | No | 6 | Seen | Targeted | | | | | |
| 28-Jul-21 | Jun-Oct | 10 | T03 | CC170 | 1.419179 | 103.734088 | N.A | AM | 749 | Bird | Treron vernans | Least Concern | Least Concern | N.A | No | 1 | Seen | Targeted | | | | | |
| 28-Jul-21 | Jun-Oct | 10 | T03 | CC170 | 1.419179 | 103.734088 | N.A | AM | 749 | Bird | Ardea cinerea | Least Concern | Least Concern | N.A | No | 1 | Seen | Targeted | | | | | |
| 28-Jul-21 | Jun-Oct | 10 | T03 | CC170 | 1.419179 | 103.734088 | N.A | AM | 750 | Bird | Treron vernans | Least Concern | Least Concern | N.A | No | 2 | Seen | Targeted | | | | | |
| 28-Jul-21 | Jun-Oct | 10 | T03 | CC171 | 1.41928604 | 103.734228 | N.A | AM | 750 | Bird | Treron vernans | Least Concern | Least Concern | N.A | No | 2 | Seen | Targeted | | | | | |
| 28-Jul-21 | Jun-Oct | 10 | T03 | CC171 | 1.41928604 | 103.734228 | N.A | AM | 752 | Bird | Aplonis panayensis | Least Concern | Least Concern | N.A | No | 7 | Seen | Targeted | | | | | |
| 28-Jul-21 | Jun-Oct | 10 | T03 | CC172 | 1.41967496 | 103.734638 | N.A | AM | 755 | Bird | Orthotomus atrogularis | Least Concern | Least Concern | N.A | No | 1 | Heard | Targeted | | | | | |
| 28-Jul-21 | Jun-Oct | 10 | T03 | CC173 | 1.41985701 | 103.734869 | N.A | AM | 756 | Bird | Treron vernans | Least Concern | Least Concern | N.A | No | 1 | Seen | Targeted | | | | | |
| 28-Jul-21 | Jun-Oct | 10 | T03 | CC173 | 1.41985701 | 103.734869 | N.A | AM | 756 | Bird | Prinia flaviventris | Least Concern | Near Threatened | N.A | No | 1 | Heard | Targeted | | | | | |
| 28-Jul-21 | Jun-Oct | 10 | T03 | CC173 | 1.41985701 | 103.734869 | N.A | AM | 759 | Bird | Ardea intermedia | Least Concern | Least Concern | N.A | No | 1 | Seen | Targeted | 376 | | | | |
| 28-Jul-21 | Jun-Oct | 10 | T03 | CC174 | 1.42004804 | 103.735064 | N.A | AM | 759 | Bird | Aerodramus sp. | N.A | N.A | N.A | N.A | 5 | Seen | Targeted | | | | | |
| 28-Jul-21 | Jun-Oct | 10 | T03 | CC175 | 1.42020302 | 103.735246 | N.A | AM | 801 | Bird | Haliaeetus leucogaster | Least Concern | Least Concern | N.A | No | 2 | Seen | Targeted | | | | | Perching on tower |
| 28-Jul-21 | Jun-Oct | 10 | T03 | CC175 | 1.42020302 | 103.735246 | N.A | AM | 801 | Bird | Treron vernans | Least Concern | Least Concern | N.A | No | 5 | Seen | Targeted | | | | | |
| 28-Jul-21 | Jun-Oct | 10 | T03 | CC176 | 1.42040402 | 103.735361 | N.A | AM | 802 | Bird | Anthus rufulus | Least Concern | Least Concern | N.A | No | 1 | Seen | Targeted | | | | | |
| 28-Jul-21 | Jun-Oct | 10 | T03 | CC177 | 1.42074399 | 103.735652 | N.A | AM | 804 | Bird | Halcyon smyrnensis | Least Concern | Least Concern | N.A | No | 1 | Seen | Targeted | | | | | |
| 28-Jul-21 | Jun-Oct | 10 | T03 | CC177 | 1.42074399 | 103.735652 | N.A | AM | 804 | Bird | Pycnonotus goiavier | Least Concern | Least Concern | N.A | No | 1 | Seen | Targeted | | | | | |
| 28-Jul-21 | Jun-Oct | 10 | T03 | CC178 | 1.42109301 | 103.735918 | N.A | AM | 806 | Bird | Orthotomus ruficeps | Least Concern | Least Concern | N.A | No | 1 | Heard | Targeted | | | | | |
| 28-Jul-21 | Jun-Oct | 10 | T03 | CC179 | 1.42142996 | 103.736016 | N.A | AM | 808 | Bird | Treron vernans | Least Concern | Least Concern | N.A | No | 2 | Seen | Targeted | | | | | |
| 28-Jul-21 | Jun-Oct | 10 | T03 | CC179 | 1.42142996 | 103.736016 | N.A | AM | 808 | Bird | Pycnonotus goiavier | Least Concern | Least Concern | N.A | No | 2 | Seen | Targeted | | | | | |
| 28-Jul-21 | Jun-Oct | 10 | T03 | CC180 | 1.42184897 | 103.736057 | N.A | AM | 811 | Bird | Orthotomus sutorius | Least Concern | Least Concern | N.A | No | 1 | Heard | Targeted | | | | | |
| 28-Jul-21 | Jun-Oct | 10 | T03 | CC180 | 1.42184897 | 103.736057 | N.A | AM | 811 | Bird | Rhipidura javanica | Least Concern | Least Concern | N.A | No | 1 | Heard | Targeted | | | | | |
| 4-Aug-21 | Jun-Oct | 11 | T01 | XT1485 | 1.42102604 | 103.727216 | N.A | PM | 2005 | Bird | Caprimulgus macrurus | Least Concern | Not Assessed | N.A | No | 1 | Seen | Targeted | | | | | |
| 4-Aug-21 | Jun-Oct | 11 | T01 | XT1485 | 1.42102604 | 103.727216 | N.A | PM | 2005 | Bird | Otus lempiji | Least Concern | Least Concern | N.A | No | 1 | Heard | Targeted | | | | | |
| 4-Aug-21 | Jun-Oct | 11 | T01 | XT1487 | 1.41794502 | 103.726976 | N.A | PM | 2031 | Bird | Treron vernans | Least Concern | Least Concern | N.A | No | 1 | Seen | Targeted | | | | | |
| 4-Aug-21 | Jun-Oct | 11 | T01 | XT1487 | 1.41794502 | 103.726976 | N.A | PM | 2031 | Bird | Geopelia striata | Least Concern | Least Concern | N.A | No | 3 | Seen | Targeted | | | | | |
| 4-Aug-21 | Jun-Oct | 11 | T01 | XT1488 | 1.41776397 | 103.727595 | N.A | PM | 2035 | Bird | Caprimulgus affinis | Least Concern | Least Concern | N.A | No | 1 | Heard | Targeted | | | | | |
| 4-Aug-21 | Jun-Oct | 11 | T02 | XT1489 | 1.42016002 | 103.729319 | N.A | PM | 2105 | Bird | Otus lempiji | Least Concern | Least Concern | N.A | No | 1 | Heard | Targeted | | | | | |
| 4-Aug-21 | Jun-Oct | 11 | T02 | XT1491 | 1.421135 | 103.728818 | N.A | PM | 2120 | Bird | Orthotomus ruficeps | Least Concern | Least Concern | N.A | No | 1 | Seen | Targeted | | | | | |
| 11-Aug-21 | Jun-Oct | 11 | T04 | XT1509 | 1.42374999 | 103.743808 | N.A | PM | 2037 | Bird | Copsychus saularis | Least Concern | Vulnerable | Vulnerable | Yes | 1 | Heard | Targeted | | | | | |
| 11-Aug-21 | Jun-Oct | 11 | T04 | XT1519 | 1.42611 | 103.745462 | N.A | PM | 2131 | Bird | Haliaeetus ichthyaetus | Near Threatened | Vulnerable | Vulnerable | Yes | 1 | Seen | Targeted | TK pics | | | | Juvenile |

| Date | DataTab | Cycle | Route | Waypoint | Latitude | Longitude | PointBoat | AM/PM | Time | Taxon | Scientific Name | GlobalStatus | NationalStatus | Status | ThreatenedSpecies | Quantity | ObservationType | Method | Photo | FID | PerpendicularDistance | Height | Remarks |
|---|---|---|---|---|---|---|---|---|---|---|---|---|---|---|---|---|---|---|---|---|---|---|---|
| 11-Aug-21 | Jun-Oct | 11 | T04 | XT1522 | 1.42659003 | 103.745458 | N.A | PM | 2153 | Bird | Todiramphus chloris | Least Concern | Least Concern | N.A | No | 1 | Seen | Targeted | | | | | |
| 11-Aug-21 | Jun-Oct | 11 | T04 | XT1525 | 1.42713603 | 103.745754 | N.A | PM | 2201 | Bird | Chalcophaps indica | Least Concern | Least Concern | N.A | No | 2 | Seen | Targeted | | | | | |
| 11-Aug-21 | Jun-Oct | 11 | T04 | XT1540 | 1.43039902 | 103.746614 | N.A | PM | 2252 | Bird | Rallina fasciata | Least Concern | Near Threatened | N.A | No | 2 | Seen | Targeted | | | | | |
| 12-Aug-21 | Jun-Oct | 11 | T03 | SS2375 | 1.41515099 | 103.728642 | N.A | AM | 729 | Bird | Rhipidura javanica | Least Concern | Least Concern | N.A | No | 1 | Heard | Targeted | | | | | |
| 12-Aug-21 | Jun-Oct | 11 | T03 | SS2375 | 1.41515099 | 103.728642 | N.A | AM | 729 | Bird | Ardea purpurea | Least Concern | Endangered | Endangered | Yes | 1 | Seen | Targeted | | | | | |
| 12-Aug-21 | Jun-Oct | 11 | T03 | SS2375 | 1.41515099 | 103.728642 | N.A | AM | 729 | Bird | Cacomantis sonneratii | Least Concern | Least Concern | N.A | No | 1 | Heard | Targeted | | | | | |
| 12-Aug-21 | Jun-Oct | 11 | T03 | SS2375 | 1.41515099 | 103.728642 | N.A | AM | 729 | Bird | Hirundo tahitica | Least Concern | Least Concern | N.A | No | 6 | Seen | Targeted | | | | | |
| 12-Aug-21 | Jun-Oct | 11 | T03 | SS2375 | 1.41515099 | 103.728642 | N.A | AM | 729 | Bird | Acridotheres javanicus | Vulnerable | Not Assessed | N.A | No | 1 | Seen | Targeted | | | | | |
| 12-Aug-21 | Jun-Oct | 11 | T03 | SS2375 | 1.41515099 | 103.728642 | N.A | AM | 729 | Bird | Ardea intermedia | Least Concern | Least Concern | N.A | No | 3 | Seen | Targeted | | | | | |
| 12-Aug-21 | Jun-Oct | 11 | T03 | SS2375 | 1.41515099 | 103.728642 | N.A | AM | 843 | Bird | Lalage nigra | Least Concern | Least Concern | N.A | No | 1 | Seen | Targeted | | | | | |
| 12-Aug-21 | Jun-Oct | 11 | T03 | SS2375 | 1.41515099 | 103.728642 | N.A | AM | 845 | Bird | Pelargopsis capensis | Least Concern | Least Concern | N.A | No | 1 | Seen | Targeted | | | | | |
| 12-Aug-21 | Jun-Oct | 11 | T03 | SS2375 | 1.41515099 | 103.728642 | N.A | AM | 847 | Bird | Cisticola juncidis | Least Concern | Vulnerable | Vulnerable | Yes | 1 | Heard | Targeted | | | | | |
| 12-Aug-21 | Jun-Oct | 11 | T03 | SS2376 | 1.41481798 | 103.72924 | N.A | AM | 733 | Bird | Rhipidura javanica | Least Concern | Least Concern | N.A | No | 1 | Heard | Targeted | | | | | |
| 12-Aug-21 | Jun-Oct | 11 | T03 | SS2376 | 1.41481798 | 103.72924 | N.A | AM | 733 | Bird | Aerodramus sp. | N.A | N.A | N.A | N.A | 22 | Seen | Targeted | | | | | |
| 12-Aug-21 | Jun-Oct | 11 | T03 | SS2376 | 1.41481798 | 103.72924 | N.A | AM | 733 | Bird | Vanellus indicus | Least Concern | Near Threatened | N.A | No | 11 | Seen | Targeted | | | | | |
| 12-Aug-21 | Jun-Oct | 11 | T03 | SS2376 | 1.41481798 | 103.72924 | N.A | AM | 733 | Bird | Ardea purpurea | Least Concern | Endangered | Endangered | Yes | 1 | Seen | Targeted | | | | | |
| 12-Aug-21 | Jun-Oct | 11 | T03 | SS2376 | 1.41481798 | 103.72924 | N.A | AM | 733 | Bird | Orthotomus ruficeps | Least Concern | Least Concern | N.A | No | 1 | Heard | Targeted | | | | | |
| 12-Aug-21 | Jun-Oct | 11 | T03 | SS2376 | 1.41481798 | 103.72924 | N.A | AM | 733 | Bird | Aplonis panayensis | Least Concern | Least Concern | N.A | No | 1 | Seen | Targeted | | | | | |
| 12-Aug-21 | Jun-Oct | 11 | T03 | SS2377 | 1.41515401 | 103.72973 | N.A | AM | 736 | Bird | Micropternus brachyurus | Least Concern | Least Concern | N.A | No | 1 | Heard | Targeted | | | | | |
| 12-Aug-21 | Jun-Oct | 11 | T03 | SS2377 | 1.41515401 | 103.72973 | N.A | AM | 736 | Bird | Halcyon smyrnensis | Least Concern | Least Concern | N.A | No | 1 | Heard | Targeted | | | | | |
| 12-Aug-21 | Jun-Oct | 11 | T03 | SS2377 | 1.41515401 | 103.72973 | N.A | AM | 736 | Bird | Pycnonotus goiavier | Least Concern | Least Concern | N.A | No | 2 | Seen | Targeted | | | | | |
| 12-Aug-21 | Jun-Oct | 11 | T03 | SS2377 | 1.41515401 | 103.72973 | N.A | AM | 736 | Bird | Geopelia striata | Least Concern | Least Concern | N.A | No | 1 | Heard | Targeted | | | | | |
| 12-Aug-21 | Jun-Oct | 11 | T03 | SS2378 | 1.41540497 | 103.730021 | N.A | AM | 738 | Bird | Prinia flaviventris | Least Concern | Near Threatened | N.A | No | 1 | Heard | Targeted | | | | | |
| 12-Aug-21 | Jun-Oct | 11 | T03 | SS2378 | 1.41540497 | 103.730021 | N.A | AM | 738 | Bird | Oriolus chinensis | Least Concern | Least Concern | N.A | No | 1 | Heard | Targeted | | | | | |
| 12-Aug-21 | Jun-Oct | 11 | T03 | SS2379 | 1.41565198 | 103.730293 | N.A | AM | 740 | Bird | Amaurornis phoenicurus | Least Concern | Least Concern | N.A | No | 1 | Heard | Targeted | | | | | |
| 12-Aug-21 | Jun-Oct | 11 | T03 | SS2380 | 1.41589397 | 103.730571 | N.A | AM | 742 | Bird | Ardea purpurea | Least Concern | Endangered | Endangered | Yes | 1 | Seen | Targeted | | | | | Flying across from Kranji Marshes |
| 12-Aug-21 | Jun-Oct | 11 | T03 | SS2380 | 1.41589397 | 103.730571 | N.A | AM | 742 | Bird | Nisaetus cirrhatus | Least Concern | Vulnerable | Vulnerable | Yes | 2 | Seen | Targeted | | | | | |
| 12-Aug-21 | Jun-Oct | 11 | T03 | SS2381 | 1.41627098 | 103.730978 | N.A | AM | 748 | Bird | Orthotomus ruficeps | Least Concern | Least Concern | N.A | No | 1 | Heard | Targeted | | | | | |
| 12-Aug-21 | Jun-Oct | 11 | T03 | SS2381 | 1.41627098 | 103.730978 | N.A | AM | 748 | Bird | Corvus splendens | Least Concern | Not Assessed | N.A | No | 1 | Seen | Targeted | | | | | |
| 12-Aug-21 | Jun-Oct | 11 | T03 | SS2381 | 1.41627098 | 103.730978 | N.A | AM | 748 | Bird | Pycnonotus goiavier | Least Concern | Least Concern | N.A | No | 2 | Heard | Targeted | | | | | |
| 12-Aug-21 | Jun-Oct | 11 | T03 | SS2381 | 1.41627098 | 103.730978 | N.A | AM | 748 | Bird | Prinia flaviventris | Least Concern | Near Threatened | N.A | No | 1 | Heard | Targeted | | | | | |
| 12-Aug-21 | Jun-Oct | 11 | T03 | SS2381 | 1.41627098 | 103.730978 | N.A | AM | 748 | Bird | Psittacula alexandri | Near Threatened | Not Assessed | N.A | No | 6 | Seen | Targeted | | | | | |

| Date | DataTab | Cycle | Route | Waypoint | Latitude | Longitude | PointBoat | AM/PM | Time | Taxon | Scientific Name | GlobalStatus | NationalStatus | Status | ThreatenedSpecies | Quantity | ObservationType | Method | Photo | FID | PerpendicularDistance | Height | Remarks |
|---|---|---|---|---|---|---|---|---|---|---|---|---|---|---|---|---|---|---|---|---|---|---|---|
| 12-Aug-21 | Jun-Oct | 11 | T03 | SS2382 | 1.41648397 | 103.7312 | N.A | AM | 748 | Bird | Cacomantis sepulcralis | Least Concern | Near Threatened | N.A | No | 1 | Heard | Targeted | | | | | |
| 12-Aug-21 | Jun-Oct | 11 | T03 | SS2383 | 1.41699702 | 103.731762 | N.A | AM | 751 | Bird | Pycnonotus goiavier | Least Concern | Least Concern | N.A | No | 1 | Heard | Targeted | | | | | |
| 12-Aug-21 | Jun-Oct | 11 | T03 | SS2383 | 1.41699702 | 103.731762 | N.A | AM | 751 | Bird | Malacocincla abbotti | Least Concern | Least Concern | N.A | No | 2 | Heard | Targeted | | | | | |
| 12-Aug-21 | Jun-Oct | 11 | T03 | SS2383 | 1.41699702 | 103.731762 | N.A | AM | 751 | Bird | Prinia flaviventris | Least Concern | Near Threatened | N.A | No | 1 | Heard | Targeted | | | | | |
| 12-Aug-21 | Jun-Oct | 11 | T03 | SS2383 | 1.41699702 | 103.731762 | N.A | AM | 751 | Bird | Ardea intermedia | Least Concern | Least Concern | N.A | No | 1 | Seen | Targeted | | | | | Foraging on water hyacinth |
| 12-Aug-21 | Jun-Oct | 11 | T03 | SS2384 | 1.41768903 | 103.732509 | N.A | AM | 756 | Bird | Orthotomus ruficeps | Least Concern | Least Concern | N.A | No | 2 | Heard | Targeted | | | | | |
| 12-Aug-21 | Jun-Oct | 11 | T03 | SS2384 | 1.41768903 | 103.732509 | N.A | AM | 756 | Bird | Centropus bengalensis | Least Concern | Least Concern | N.A | No | 2 | Heard | Targeted | | | | | |
| 12-Aug-21 | Jun-Oct | 11 | T03 | SS2384 | 1.41768903 | 103.732509 | N.A | AM | 756 | Bird | Rhipidura javanica | Least Concern | Least Concern | N.A | No | 1 | Heard | Targeted | | | | | |
| 12-Aug-21 | Jun-Oct | 11 | T03 | SS2384 | 1.41768903 | 103.732509 | N.A | AM | 756 | Bird | Amaurornis phoenicurus | Least Concern | Least Concern | N.A | No | 1 | Heard | Targeted | | | | | |
| 12-Aug-21 | Jun-Oct | 11 | T03 | SS2385 | 1.418072 | 103.732913 | N.A | AM | 759 | Bird | Aplonis panayensis | Least Concern | Least Concern | N.A | No | 1 | Seen | Targeted | | | | | |
| 12-Aug-21 | Jun-Oct | 11 | T03 | SS2385 | 1.418072 | 103.732913 | N.A | AM | 759 | Bird | Pycnonotus goiavier | Least Concern | Least Concern | N.A | No | 1 | Heard | Targeted | | | | | |
| 12-Aug-21 | Jun-Oct | 11 | T03 | SS2385 | 1.418072 | 103.732913 | N.A | AM | 803 | Bird | Anthreptes malacensis | Least Concern | Least Concern | N.A | No | 1 | Heard | Targeted | | | | | |
| 12-Aug-21 | Jun-Oct | 11 | T03 | SS2386 | 1.41866201 | 103.733559 | N.A | AM | 806 | Bird | Aegithina tiphia | Least Concern | Least Concern | N.A | No | 1 | Heard | Targeted | | | | | |
| 12-Aug-21 | Jun-Oct | 11 | T03 | SS2386 | 1.41866201 | 103.733559 | N.A | AM | 806 | Bird | Prinia flaviventris | Least Concern | Near Threatened | N.A | No | 1 | Heard | Targeted | | | | | |
| 12-Aug-21 | Jun-Oct | 11 | T03 | SS2386 | 1.41866201 | 103.733559 | N.A | AM | 806 | Bird | Pycnonotus goiavier | Least Concern | Least Concern | N.A | No | 5 | Seen | Targeted | | | | | |
| 12-Aug-21 | Jun-Oct | 11 | T03 | SS2386 | 1.41866201 | 103.733559 | N.A | AM | 806 | Bird | Micropternus brachyurus | Least Concern | Least Concern | N.A | No | 1 | Heard | Targeted | | | | | |
| 12-Aug-21 | Jun-Oct | 11 | T03 | SS2387 | 1.41938603 | 103.734311 | N.A | AM | 810 | Bird | Pycnonotus goiavier | Least Concern | Least Concern | N.A | No | 4 | Seen | Targeted | | | | | |
| 12-Aug-21 | Jun-Oct | 11 | T03 | SS2387 | 1.41938603 | 103.734311 | N.A | AM | 810 | Bird | Prinia flaviventris | Least Concern | Near Threatened | N.A | No | 1 | Heard | Targeted | | | | | |
| 12-Aug-21 | Jun-Oct | 11 | T03 | SS2387 | 1.41938603 | 103.734311 | N.A | AM | 810 | Bird | Orthotomus ruficeps | Least Concern | Least Concern | N.A | No | 1 | Heard | Targeted | | | | | |
| 12-Aug-21 | Jun-Oct | 11 | T03 | SS2388 | 1.420013 | 103.735006 | N.A | AM | 813 | Bird | Treron vernans | Least Concern | Least Concern | N.A | No | 2 | Seen | Targeted | | | | | |
| 12-Aug-21 | Jun-Oct | 11 | T03 | SS2388 | 1.420013 | 103.735006 | N.A | AM | 813 | Bird | Corvus splendens | Least Concern | Not Assessed | N.A | No | 1 | Heard | Targeted | | | | | |
| 12-Aug-21 | Jun-Oct | 11 | T03 | SS2388 | 1.420013 | 103.735006 | N.A | AM | 813 | Bird | Centropus bengalensis | Least Concern | Least Concern | N.A | No | 1 | Heard | Targeted | | | | | |
| 12-Aug-21 | Jun-Oct | 11 | T03 | SS2388 | 1.420013 | 103.735006 | N.A | AM | 815 | Bird | Ploceus jacksoni | Least Concern | Not Assessed | N.A | No | 8 | Seen | Targeted | | | | | |
| 12-Aug-21 | Jun-Oct | 11 | T03 | SS2389 | 1.41485897 | 103.728999 | N.A | AM | 817 | Bird | Prinia flaviventris | Least Concern | Near Threatened | N.A | No | 1 | Seen | Targeted | | | | | |
| 12-Aug-21 | Jun-Oct | 11 | T03 | SS2389 | 1.41485897 | 103.728999 | N.A | AM | 817 | Bird | Treron vernans | Least Concern | Least Concern | N.A | No | 1 | Seen | Targeted | | | | | |
| 12-Aug-21 | Jun-Oct | 11 | T03 | SS2389 | 1.41485897 | 103.728999 | N.A | AM | 817 | Bird | Halcyon smyrnensis | Least Concern | Least Concern | N.A | No | 1 | Seen | Targeted | | | | | |
| 12-Aug-21 | Jun-Oct | 11 | T03 | SS2389 | 1.41485897 | 103.728999 | N.A | AM | 817 | Bird | Todiramphus chloris | Least Concern | Least Concern | N.A | No | 1 | Seen | Targeted | | | | | |
| 12-Aug-21 | Jun-Oct | 11 | T03 | SS2389 | 1.41485897 | 103.728999 | N.A | AM | 817 | Bird | Cacomantis sepulcralis | Least Concern | Near Threatened | N.A | No | 1 | Heard | Targeted | | | | | |
| 12-Aug-21 | Jun-Oct | 11 | T03 | SS2389 | 1.41485897 | 103.728999 | N.A | AM | 817 | Bird | Rhipidura javanica | Least Concern | Least Concern | N.A | No | 1 | Heard | Targeted | | | | | |
| 12-Aug-21 | Jun-Oct | 11 | T03 | SS2389 | 1.41485897 | 103.728999 | N.A | AM | 817 | Bird | Centropus bengalensis | Least Concern | Least Concern | N.A | No | 1 | Seen | Targeted | | | | | |
| 12-Aug-21 | Jun-Oct | 11 | T03 | SS2389 | 1.41485897 | 103.728999 | N.A | AM | 817 | Bird | Ardea purpurea | Least Concern | Endangered | Endangered | Yes | 1 | Seen | Targeted | | | | | |
| 12-Aug-21 | Jun-Oct | 11 | T03 | SS2389 | 1.41485897 | 103.728999 | N.A | AM | 817 | Bird | Haliaeetus leucogaster | Least Concern | Least Concern | N.A | No | 2 | Seen | Targeted | | | | | Landed on the towers |

| Date | DataTab | Cycle | Route | Waypoint | Latitude | Longitude | PointBoat | AM/PM | Time | Taxon | Scientific Name | GlobalStatus | NationalStatus | Status | ThreatenedSpecies | Quantity | ObservationType | Method | Photo | FID | PerpendicularDistance | Height | Remarks |
|---|---|---|---|---|---|---|---|---|---|---|---|---|---|---|---|---|---|---|---|---|---|---|---|
| 12-Aug-21 | Jun-Oct | 11 | T03 | SS2389 | 1.41485897 | 103.728999 | N.A | AM | 817 | Bird | Sternula albifrons | Least Concern | Endangered | Endangered | Yes | 1 | Heard | Targeted | | | | | |
| 12-Aug-21 | Jun-Oct | 11 | T03 | SS2389 | 1.41485897 | 103.728999 | N.A | AM | 817 | Bird | Eudynamys scolopaceus | Least Concern | Least Concern | N.A | No | 1 | Heard | Targeted | | | | | |
| 12-Aug-21 | Jun-Oct | 11 | T03 | SS2389 | 1.41485897 | 103.728999 | N.A | AM | 817 | Bird | Merops viridis | Least Concern | Least Concern | N.A | No | 1 | Heard | Targeted | | | | | |
| 12-Aug-21 | Jun-Oct | 11 | T03 | SS2389 | 1.41485897 | 103.728999 | N.A | AM | 817 | Bird | Aerodramus sp. | N.A | N.A | N.A | N.A | 20 | Seen | Targeted | | | | | |
| 14-Aug-21 | Jun-Oct | 11 | T04 | DY1031 | 1.42130801 | 103.742464 | N.A | AM | 703 | Bird | Aplonis panayensis | Least Concern | Least Concern | N.A | No | 1 | Heard | Targeted | | | | | |
| 14-Aug-21 | Jun-Oct | 11 | T04 | DY1031 | 1.42130801 | 103.742464 | N.A | AM | 703 | Bird | Pycnonotus goiavier | Least Concern | Least Concern | N.A | No | 2 | Heard | Targeted | | | | | |
| 14-Aug-21 | Jun-Oct | 11 | T04 | DY1031 | 1.42130801 | 103.742464 | N.A | N.A | N.A | Bird | Aplonis panayensis | Least Concern | Least Concern | N.A | No | 2 | Seen | Targeted | | | | | |
| 14-Aug-21 | Jun-Oct | 11 | T04 | DY1031 | 1.42130801 | 103.742464 | N.A | N.A | N.A | Bird | Pycnonotus goiavier | Least Concern | Least Concern | N.A | No | 1 | Seen | Targeted | | | | | |
| 14-Aug-21 | Jun-Oct | 11 | T04 | DY1032 | 1.42133399 | 103.742391 | N.A | AM | 704 | Bird | Cinnyris jugularis | Least Concern | Least Concern | N.A | No | 1 | Heard | Targeted | | | | | |
| 14-Aug-21 | Jun-Oct | 11 | T04 | DY1032 | 1.42133399 | 103.742391 | N.A | AM | 704 | Bird | Pycnonotus goiavier | Least Concern | Least Concern | N.A | No | 1 | Heard | Targeted | | | | | |
| 14-Aug-21 | Jun-Oct | 11 | T04 | DY1033 | 1.42140096 | 103.742333 | N.A | AM | 705 | Bird | Aegithina tiphia | Least Concern | Least Concern | N.A | No | 1 | Heard | Targeted | | | | | |
| 14-Aug-21 | Jun-Oct | 11 | T04 | DY1033 | 1.42140096 | 103.742333 | N.A | AM | 705 | Bird | Merops philippinus | Least Concern | Least Concern | N.A | No | 1 | Heard | Targeted | | | | | |
| 14-Aug-21 | Jun-Oct | 11 | T04 | DY1033 | 1.42140096 | 103.742333 | N.A | AM | 705 | Bird | Pycnonotus goiavier | Least Concern | Least Concern | N.A | No | 1 | Heard | Targeted | | | | | |
| 14-Aug-21 | Jun-Oct | 11 | T04 | DY1035 | 1.42159802 | 103.742231 | N.A | AM | 708 | Bird | Cinnyris jugularis | Least Concern | Least Concern | N.A | No | 1 | Heard | Targeted | | | | | |
| 14-Aug-21 | Jun-Oct | 11 | T04 | DY1036 | 1.42186197 | 103.742202 | N.A | AM | 710 | Bird | Aplonis panayensis | Least Concern | Least Concern | N.A | No | 2 | Heard | Targeted | | | | | |
| 14-Aug-21 | Jun-Oct | 11 | T04 | DY1036 | 1.42186197 | 103.742202 | N.A | AM | 710 | Bird | Orthotomus sutorius | Least Concern | Least Concern | N.A | No | 1 | Heard | Targeted | | | | | |
| 14-Aug-21 | Jun-Oct | 11 | T04 | DY1036 | 1.42186197 | 103.742202 | N.A | AM | 710 | Bird | Halcyon smyrnensis | Least Concern | Least Concern | N.A | No | 1 | Heard | Targeted | | | | | |
| 14-Aug-21 | Jun-Oct | 11 | T04 | DY1036 | 1.42186197 | 103.742202 | N.A | AM | 710 | Bird | Merops philippinus | Least Concern | Least Concern | N.A | No | 1 | Heard | Targeted | | | | | |
| 14-Aug-21 | Jun-Oct | 11 | T04 | DY1037 | 1.42204897 | 103.742387 | N.A | AM | 713 | Bird | Aplonis panayensis | Least Concern | Least Concern | N.A | No | 2 | Heard | Targeted | | | | | |
| 14-Aug-21 | Jun-Oct | 11 | T04 | DY1037 | 1.42204897 | 103.742387 | N.A | AM | 713 | Bird | Prinia flaviventris | Least Concern | Near Threatened | N.A | No | 1 | Heard | Targeted | | | | | |
| 14-Aug-21 | Jun-Oct | 11 | T04 | DY1038 | 1.422112 | 103.7424 | N.A | AM | 714 | Bird | Pycnonotus goiavier | Least Concern | Least Concern | N.A | No | 5 | Seen | Targeted | | | | | |
| 14-Aug-21 | Jun-Oct | 11 | T04 | DY1039 | 1.42225499 | 103.742506 | N.A | AM | 716 | Bird | Micropternus brachyurus | Least Concern | Least Concern | N.A | No | 1 | Heard | Targeted | | | | | |
| 14-Aug-21 | Jun-Oct | 11 | T04 | DY1039 | 1.42225499 | 103.742506 | N.A | AM | 716 | Bird | Aegithina tiphia | Least Concern | Least Concern | N.A | No | 1 | Heard | Targeted | | | | | |
| 14-Aug-21 | Jun-Oct | 11 | T04 | DY1039 | 1.42225499 | 103.742506 | N.A | AM | 716 | Bird | Dicaeum cruentatum | Least Concern | Least Concern | N.A | No | 1 | Heard | Targeted | | | | | |
| 14-Aug-21 | Jun-Oct | 11 | T04 | DY1039 | 1.42225499 | 103.742506 | N.A | AM | 716 | Bird | Orthotomus ruficeps | Least Concern | Least Concern | N.A | No | 2 | Heard | Targeted | | | | | |
| 14-Aug-21 | Jun-Oct | 11 | T04 | DY1039 | 1.42225499 | 103.742506 | N.A | AM | 716 | Bird | Psittacula alexandri | Near Threatened | Not Assessed | N.A | No | 1 | Heard | Targeted | | | | | |
| 14-Aug-21 | Jun-Oct | 11 | T04 | DY1039 | 1.42225499 | 103.742506 | N.A | AM | 716 | Bird | Acridotheres javanicus | Vulnerable | Not Assessed | N.A | No | 2 | Seen | Targeted | | | | | |
| 14-Aug-21 | Jun-Oct | 11 | T04 | DY1039 | 1.42225499 | 103.742506 | N.A | AM | 716 | Bird | Aplonis panayensis | Least Concern | Least Concern | N.A | No | 5 | Heard | Targeted | | | | | |
| 14-Aug-21 | Jun-Oct | 11 | T04 | DY1040 | 1.422414 | 103.742597 | N.A | AM | 718 | Bird | Pycnonotus goiavier | Least Concern | Least Concern | N.A | No | 1 | Heard | Targeted | | | | | |
| 14-Aug-21 | Jun-Oct | 11 | T04 | DY1040 | 1.422414 | 103.742597 | N.A | AM | 718 | Bird | Orthotomus ruficeps | Least Concern | Least Concern | N.A | No | 1 | Heard | Targeted | | | | | |
| 14-Aug-21 | Jun-Oct | 11 | T04 | DY1041 | 1.42242104 | 103.74271 | N.A | AM | 719 | Bird | Pycnonotus goiavier | Least Concern | Least Concern | N.A | No | 1 | Heard | Targeted | | | | | |
| 14-Aug-21 | Jun-Oct | 11 | T04 | DY1041 | 1.42242104 | 103.74271 | N.A | AM | 719 | Bird | Orthotomus ruficeps | Least Concern | Least Concern | N.A | No | 1 | Heard | Targeted | | | | | |

| Date | DataTab | Cycle | Route | Waypoint | Latitude | Longitude | PointBoat | AM/PM | Time | Taxon | Scientific Name | GlobalStatus | NationalStatus | Status | ThreatenedSpecies | Quantity | ObservationType | Method | Photo | FID | PerpendicularDistance | Height | Remarks |
|---|---|---|---|---|---|---|---|---|---|---|---|---|---|---|---|---|---|---|---|---|---|---|---|
| 14-Aug-21 | Jun-Oct | 11 | T04 | DY1041 | 1.42242104 | 103.74271 | N.A | AM | 719 | Bird | Orthotomus ruficeps | Least Concern | Least Concern | N.A | No | 1 | Heard | Targeted | | | | | |
| 14-Aug-21 | Jun-Oct | 11 | T04 | DY1042 | 1.4225 | 103.742809 | N.A | AM | 721 | Bird | Pycnonotus goiavier | Least Concern | Least Concern | N.A | No | 1 | Heard | Targeted | | | | | |
| 14-Aug-21 | Jun-Oct | 11 | T04 | DY1042 | 1.4225 | 103.742809 | N.A | AM | 721 | Bird | Cinnyris jugularis | Least Concern | Least Concern | N.A | No | 1 | Heard | Targeted | | | | | |
| 14-Aug-21 | Jun-Oct | 11 | T04 | DY1043 | 1.42263796 | 103.742807 | N.A | AM | 723 | Bird | Treron vernans | Least Concern | Least Concern | N.A | No | 2 | Seen | Targeted | | | | | |
| 14-Aug-21 | Jun-Oct | 11 | T04 | DY1043 | 1.42263796 | 103.742807 | N.A | AM | 723 | Bird | Merops philippinus | Least Concern | Least Concern | N.A | No | 1 | Heard | Targeted | | | | | |
| 14-Aug-21 | Jun-Oct | 11 | T04 | DY1044 | 1.42275103 | 103.742859 | N.A | AM | 724 | Bird | Aplonis panayensis | Least Concern | Least Concern | N.A | No | 9 | Seen | Targeted | | | | | |
| 14-Aug-21 | Jun-Oct | 11 | T04 | DY1044 | 1.42275103 | 103.742859 | N.A | AM | 724 | Bird | Merops philippinus | Least Concern | Least Concern | N.A | No | 1 | Heard | Targeted | | | | | |
| 14-Aug-21 | Jun-Oct | 11 | T04 | DY1044 | 1.42275103 | 103.742859 | N.A | AM | 724 | Bird | Todiramphus chloris | Least Concern | Least Concern | N.A | No | 1 | Heard | Targeted | | | | | |
| 14-Aug-21 | Jun-Oct | 11 | T04 | DY1044 | 1.42275103 | 103.742859 | N.A | AM | 724 | Bird | Treron vernans | Least Concern | Least Concern | N.A | No | 1 | Seen | Targeted | | | | | |
| 14-Aug-21 | Jun-Oct | 11 | T04 | DY1044 | 1.42275103 | 103.742859 | N.A | AM | 724 | Bird | Pelargopsis capensis | Least Concern | Least Concern | N.A | No | 1 | Heard | Targeted | | | | | |
| 14-Aug-21 | Jun-Oct | 11 | T04 | DY1045 | 1.42280501 | 103.742989 | N.A | AM | 727 | Bird | Aegithina tiphia | Least Concern | Least Concern | N.A | No | 1 | Heard | Targeted | | | | | |
| 14-Aug-21 | Jun-Oct | 11 | T04 | DY1045 | 1.42280501 | 103.742989 | N.A | AM | 727 | Bird | Rallina fasciata | Least Concern | Near Threatened | N.A | No | 1 | Heard | Targeted | | | | | |
| 14-Aug-21 | Jun-Oct | 11 | T04 | DY1045 | 1.42280501 | 103.742989 | N.A | AM | 727 | Bird | Micropternus brachyurus | Least Concern | Least Concern | N.A | No | 1 | Heard | Targeted | | | | | |
| 14-Aug-21 | Jun-Oct | 11 | T04 | DY1045 | 1.42280501 | 103.742989 | N.A | AM | 727 | Bird | Dicaeum cruentatum | Least Concern | Least Concern | N.A | No | 1 | Heard | Targeted | | | | | |
| 14-Aug-21 | Jun-Oct | 11 | T04 | DY1046 | 1.42292898 | 103.743238 | N.A | AM | 732 | Bird | Orthotomus ruficeps | Least Concern | Least Concern | N.A | No | 1 | Heard | Targeted | | | | | |
| 14-Aug-21 | Jun-Oct | 11 | T04 | DY1047 | 1.42294901 | 103.743308 | N.A | AM | 734 | Bird | Corvus splendens | Least Concern | Not Assessed | N.A | No | 1 | Heard | Targeted | | | | | |
| 14-Aug-21 | Jun-Oct | 11 | T04 | DY1047 | 1.42294901 | 103.743308 | N.A | AM | 734 | Bird | Treron vernans | Least Concern | Least Concern | N.A | No | 1 | Seen | Targeted | | | | | |
| 14-Aug-21 | Jun-Oct | 11 | T04 | DY1047 | 1.42294901 | 103.743308 | N.A | AM | 734 | Bird | Orthotomus sutorius | Least Concern | Least Concern | N.A | No | 1 | Heard | Targeted | | | | | |
| 14-Aug-21 | Jun-Oct | 11 | T04 | DY1047 | 1.42294901 | 103.743308 | N.A | AM | 734 | Bird | Aplonis panayensis | Least Concern | Least Concern | N.A | No | 1 | Seen | Targeted | | | | | |
| 14-Aug-21 | Jun-Oct | 11 | T04 | DY1047 | 1.42294901 | 103.743308 | N.A | AM | 734 | Bird | Cinnyris jugularis | Least Concern | Least Concern | N.A | No | 1 | Heard | Targeted | | | | | |
| 14-Aug-21 | Jun-Oct | 11 | T04 | DY1047 | 1.42294901 | 103.743308 | N.A | AM | 734 | Bird | Pycnonotus goiavier | Least Concern | Least Concern | N.A | No | 1 | Heard | Targeted | | | | | |
| 14-Aug-21 | Jun-Oct | 11 | T04 | DY1048 | 1.42306603 | 103.743434 | N.A | AM | 737 | Bird | Todiramphus chloris | Least Concern | Least Concern | N.A | No | 1 | Heard | Targeted | | | | | |
| 14-Aug-21 | Jun-Oct | 11 | T04 | DY1048 | 1.42306603 | 103.743434 | N.A | AM | 737 | Bird | Oriolus chinensis | Least Concern | Least Concern | N.A | No | 1 | Heard | Targeted | | | | | |
| 14-Aug-21 | Jun-Oct | 11 | T04 | DY1048 | 1.42306603 | 103.743434 | N.A | AM | 737 | Bird | Orthotomus ruficeps | Least Concern | Least Concern | N.A | No | 1 | Heard | Targeted | | | | | |
| 14-Aug-21 | Jun-Oct | 11 | T04 | DY1048 | 1.42306603 | 103.743434 | N.A | AM | 737 | Bird | Pycnonotus zeylanicus | Critically Endangered | Endangered | Critically Endangered | Yes | 1 | Heard | Targeted | | | | | |
| 14-Aug-21 | Jun-Oct | 11 | T04 | DY1048 | 1.42306603 | 103.743434 | N.A | AM | 737 | Bird | Dicaeum cruentatum | Least Concern | Least Concern | N.A | No | 1 | Heard | Targeted | | | | | |
| 14-Aug-21 | Jun-Oct | 11 | T04 | DY1049 | 1.42322402 | 103.743468 | N.A | AM | 739 | Bird | Eudynamys scolopaceus | Least Concern | Least Concern | N.A | No | 1 | Heard | Targeted | | | | | |
| 14-Aug-21 | Jun-Oct | 11 | T04 | DY1049 | 1.42322402 | 103.743468 | N.A | AM | 739 | Bird | Aegithina tiphia | Least Concern | Least Concern | N.A | No | 1 | Heard | Targeted | | | | | |
| 14-Aug-21 | Jun-Oct | 11 | T04 | DY1049 | 1.42322402 | 103.743468 | N.A | AM | 739 | Bird | Orthotomus ruficeps | Least Concern | Least Concern | N.A | No | 2 | Heard | Targeted | | | | | |
| 14-Aug-21 | Jun-Oct | 11 | T04 | DY1050 | 1.42337498 | 103.743444 | N.A | AM | 741 | Bird | Dicaeum cruentatum | Least Concern | Least Concern | N.A | No | 1 | Heard | Targeted | | | | | |
| 14-Aug-21 | Jun-Oct | 11 | T04 | DY1050 | 1.42337498 | 103.743444 | N.A | AM | 741 | Bird | Pycnonotus goiavier | Least Concern | Least Concern | N.A | No | 1 | Heard | Targeted | | | | | |
| 14-Aug-21 | Jun-Oct | 11 | T04 | DY1050 | 1.42337498 | 103.743444 | N.A | AM | 741 | Bird | Aplonis panayensis | Least Concern | Least Concern | N.A | No | 3 | Heard | Targeted | | | | | |

| Date | DataTab | Cycle | Route | Waypoint | Latitude | Longitude | PointBoat | AM/PM | Time | Taxon | Scientific Name | GlobalStatus | NationalStatus | Status | ThreatenedSpecies | Quantity | ObservationType | Method | Photo | FID | PerpendicularDistance | Height | Remarks |
|---|---|---|---|---|---|---|---|---|---|---|---|---|---|---|---|---|---|---|---|---|---|---|---|
| 14-Aug-21 | Jun-Oct | 11 | T04 | DY1050 | 1.42337498 | 103.743444 | N.A | AM | 741 | Bird | Oriolus chinensis | Least Concern | Least Concern | N.A | No | 1 | Heard | Targeted | | | | | |
| 14-Aug-21 | Jun-Oct | 11 | T04 | DY1050 | 1.42337498 | 103.743444 | N.A | AM | 741 | Bird | Eudynamys scolopaceus | Least Concern | Least Concern | N.A | No | 1 | Heard | Targeted | | | | | |
| 14-Aug-21 | Jun-Oct | 11 | T04 | DY1051 | 1.42352996 | 103.743508 | N.A | AM | 743 | Bird | Aerodramus sp. | N.A | N.A | N.A | N.A | 3 | Seen | Targeted | | | | | |
| 14-Aug-21 | Jun-Oct | 11 | T04 | DY1051 | 1.42352996 | 103.743508 | N.A | AM | 743 | Bird | Todiramphus chloris | Least Concern | Least Concern | N.A | No | 1 | Heard | Targeted | | | | | |
| 14-Aug-21 | Jun-Oct | 11 | T04 | DY1051 | 1.42352996 | 103.743508 | N.A | AM | 743 | Bird | Pycnonotus zeylanicus | Critically Endangered | Endangered | Critically Endangered | Yes | 2 | Heard | Targeted | | | | | |
| 14-Aug-21 | Jun-Oct | 11 | T04 | DY1052 | 1.42364304 | 103.74357 | N.A | AM | 745 | Bird | Aegithina tiphia | Least Concern | Least Concern | N.A | No | 1 | Heard | Targeted | | | | | |
| 14-Aug-21 | Jun-Oct | 11 | T04 | DY1053 | 1.42364698 | 103.743625 | N.A | AM | 745 | Bird | Treron vernans | Least Concern | Least Concern | N.A | No | 2 | Seen | Targeted | | | | | |
| 14-Aug-21 | Jun-Oct | 11 | T04 | DY1053 | 1.42364698 | 103.743625 | N.A | AM | 745 | Bird | Cinnyris jugularis | Least Concern | Least Concern | N.A | No | 1 | Heard | Targeted | | | | | |
| 14-Aug-21 | Jun-Oct | 11 | T04 | DY1054 | 1.42401201 | 103.743808 | N.A | AM | 749 | Bird | Mixornis gularis | Least Concern | Least Concern | N.A | No | 2 | Heard | Targeted | | | | | |
| 14-Aug-21 | Jun-Oct | 11 | T04 | DY1054 | 1.42401201 | 103.743808 | N.A | AM | 749 | Bird | Rhipidura javanica | Least Concern | Least Concern | N.A | No | 1 | Heard | Targeted | | | | | |
| 14-Aug-21 | Jun-Oct | 11 | T04 | DY1054 | 1.42401201 | 103.743808 | N.A | AM | 749 | Bird | Pycnonotus goiavier | Least Concern | Least Concern | N.A | No | 2 | Heard | Targeted | | | | | |
| 14-Aug-21 | Jun-Oct | 11 | T04 | DY1055 | 1.42413204 | 103.743976 | N.A | AM | 753 | Bird | Oriolus chinensis | Least Concern | Least Concern | N.A | No | 1 | Heard | Targeted | | | | | |
| 14-Aug-21 | Jun-Oct | 11 | T04 | DY1055 | 1.42413204 | 103.743976 | N.A | AM | 753 | Bird | Orthotomus ruficeps | Least Concern | Least Concern | N.A | No | 1 | Heard | Targeted | | | | | |
| 14-Aug-21 | Jun-Oct | 11 | T04 | DY1055 | 1.42413204 | 103.743976 | N.A | AM | 753 | Bird | Pycnonotus plumosus | Least Concern | Least Concern | N.A | No | 2 | Heard | Targeted | | | | | |
| 14-Aug-21 | Jun-Oct | 11 | T04 | DY1056 | 1.42401704 | 103.744183 | N.A | AM | 757 | Bird | Dinopium javanense | Least Concern | Least Concern | N.A | No | 1 | Heard | Targeted | | | | | |
| 14-Aug-21 | Jun-Oct | 11 | T04 | DY1056 | 1.42401704 | 103.744183 | N.A | AM | 757 | Bird | Oriolus chinensis | Least Concern | Least Concern | N.A | No | 1 | Heard | Targeted | | | | | |
| 14-Aug-21 | Jun-Oct | 11 | T04 | DY1057 | 1.42427897 | 103.744434 | N.A | AM | 801 | Bird | Pycnonotus plumosus | Least Concern | Least Concern | N.A | No | 1 | Seen | Targeted | | | | | |
| 14-Aug-21 | Jun-Oct | 11 | T04 | DY1057 | 1.42427897 | 103.744434 | N.A | AM | 801 | Bird | Cinnyris jugularis | Least Concern | Least Concern | N.A | No | 2 | Seen | Targeted | | | | | |
| 14-Aug-21 | Jun-Oct | 11 | T04 | DY1058 | 1.42440797 | 103.744444 | N.A | AM | 802 | Bird | Orthotomus ruficeps | Least Concern | Least Concern | N.A | No | 2 | Heard | Targeted | | | | | |
| 14-Aug-21 | Jun-Oct | 11 | T04 | DY1059 | 1.42475498 | 103.74488 | N.A | AM | 812 | Bird | Chrysococcyx minutillus | Least Concern | Least Concern | N.A | No | 1 | Heard | Targeted | | | | | |
| 14-Aug-21 | Jun-Oct | 11 | T04 | DY1059 | 1.42475498 | 103.74488 | N.A | AM | 812 | Bird | Copsychus saularis | Least Concern | Vulnerable | Vulnerable | Yes | 1 | Heard | Targeted | | | | | |
| 14-Aug-21 | Jun-Oct | 11 | T04 | DY1059 | 1.42475498 | 103.74488 | N.A | AM | 812 | Bird | Orthotomus sutorius | Least Concern | Least Concern | N.A | No | 1 | Heard | Targeted | | | | | |
| 14-Aug-21 | Jun-Oct | 11 | T04 | DY1059 | 1.42475498 | 103.74488 | N.A | AM | 812 | Bird | Oriolus chinensis | Least Concern | Least Concern | N.A | No | 1 | Heard | Targeted | | | | | |
| 14-Aug-21 | Jun-Oct | 11 | T04 | DY1059 | 1.42475498 | 103.74488 | N.A | AM | 812 | Bird | Spilopelia chinensis | Least Concern | Least Concern | N.A | No | 2 | Seen | Targeted | | | | | |
| 14-Aug-21 | Jun-Oct | 11 | T04 | DY1059 | 1.42475498 | 103.74488 | N.A | AM | 812 | Bird | Halcyon smyrnensis | Least Concern | Least Concern | N.A | No | 1 | Heard | Targeted | | | | | |
| 14-Aug-21 | Jun-Oct | 11 | T04 | DY1059 | 1.42475498 | 103.74488 | N.A | AM | 812 | Bird | Haliastur indus | Least Concern | Least Concern | N.A | No | 2 | Seen | Targeted | | | | | |
| 14-Aug-21 | Jun-Oct | 11 | T04 | DY1059 | 1.42475498 | 103.74488 | N.A | AM | 812 | Bird | Mixornis gularis | Least Concern | Least Concern | N.A | No | 3 | Heard | Targeted | | | | | |
| 14-Aug-21 | Jun-Oct | 11 | T04 | DY1059 | 1.42475498 | 103.74488 | N.A | AM | 812 | Bird | Acridotheres javanicus | Vulnerable | Not Assessed | N.A | No | 10 | Heard | Targeted | | | | | |
| 14-Aug-21 | Jun-Oct | 11 | T04 | DY1059 | 1.42475498 | 103.74488 | N.A | AM | 812 | Bird | Aegithina tiphia | Least Concern | Least Concern | N.A | No | 1 | Heard | Targeted | | | | | |
| 14-Aug-21 | Jun-Oct | 11 | T04 | DY1059 | 1.42475498 | 103.74488 | N.A | AM | 812 | Bird | Aerodramus sp. | N.A | N.A | N.A | N.A | 5 | Seen | Targeted | | | | | |
| 14-Aug-21 | Jun-Oct | 11 | T04 | DY1059 | 1.42475498 | 103.74488 | N.A | AM | 812 | Bird | Corvus splendens | Least Concern | Not Assessed | N.A | No | 2 | Seen | Targeted | | | | | |
| 14-Aug-21 | Jun-Oct | 11 | T04 | DY1059 | 1.42475498 | 103.74488 | N.A | AM | 812 | Bird | Pycnonotus goiavier | Least Concern | Least Concern | N.A | No | 1 | Seen | Targeted | | | | | |

| Date | DataTab | Cycle | Route | Waypoint | Latitude | Longitude | PointBoat | AM/PM | Time | Taxon | Scientific Name | GlobalStatus | NationalStatus | Status | ThreatenedSpecies | Quantity | ObservationType | Method | Photo | FID | PerpendicularDistance | Height | Remarks |
|---|---|---|---|---|---|---|---|---|---|---|---|---|---|---|---|---|---|---|---|---|---|---|---|
| 14-Aug-21 | Jun-Oct | 11 | T04 | DY1060 | 1.42519201 | 103.745173 | N.A | AM | 819 | Bird | Orthotomus ruficeps | Least Concern | Least Concern | N.A | No | 1 | Heard | Targeted | | | | | |
| 14-Aug-21 | Jun-Oct | 11 | T04 | DY1060 | 1.42519201 | 103.745173 | N.A | AM | 819 | Bird | Geopelia striata | Least Concern | Least Concern | N.A | No | 1 | Heard | Targeted | | | | | |
| 14-Aug-21 | Jun-Oct | 11 | T04 | DY1061 | 1.42537197 | 103.745253 | N.A | AM | 821 | Bird | Psittacula alexandri | Near Threatened | Not Assessed | N.A | No | 1 | Heard | Targeted | | | | | |
| 14-Aug-21 | Jun-Oct | 11 | T04 | DY1062 | 1.42581596 | 103.74545 | N.A | AM | 824 | Bird | Todiramphus chloris | Least Concern | Least Concern | N.A | No | 1 | Heard | Targeted | | | | | |
| 14-Aug-21 | Jun-Oct | 11 | T04 | DY1063 | 1.42615199 | 103.745456 | N.A | AM | 826 | Bird | Eudynamys scolopaceus | Least Concern | Least Concern | N.A | No | 1 | Heard | Targeted | | | | | |
| 14-Aug-21 | Jun-Oct | 11 | T04 | DY1063 | 1.42615199 | 103.745456 | N.A | AM | 826 | Bird | Pycnonotus plumosus | Least Concern | Least Concern | N.A | No | 1 | Heard | Targeted | | | | | |
| 14-Aug-21 | Jun-Oct | 11 | T04 | DY1064 | 1.42620698 | 103.745494 | N.A | AM | 829 | Bird | Orthotomus ruficeps | Least Concern | Least Concern | N.A | No | 1 | Heard | Targeted | | | | | |
| 14-Aug-21 | Jun-Oct | 11 | T04 | DY1064 | 1.42620698 | 103.745494 | N.A | AM | 829 | Bird | Spilopelia chinensis | Least Concern | Least Concern | N.A | No | 1 | Heard | Targeted | | | | | |
| 14-Aug-21 | Jun-Oct | 11 | T04 | DY1064 | 1.42620698 | 103.745494 | N.A | AM | 829 | Bird | Eudynamys scolopaceus | Least Concern | Least Concern | N.A | No | 1 | Heard | Targeted | | | | | |
| 14-Aug-21 | Jun-Oct | 11 | T04 | DY1065 | 1.42637604 | 103.745549 | N.A | AM | 831 | Bird | Pycnonotus goiavier | Least Concern | Least Concern | N.A | No | 1 | Heard | Targeted | | | | | |
| 14-Aug-21 | Jun-Oct | 11 | T04 | DY1066 | 1.426426 | 103.745511 | N.A | AM | 831 | Bird | Picus vittatus | Least Concern | Least Concern | N.A | No | 2 | Heard | Targeted | | | | | |
| 14-Aug-21 | Jun-Oct | 11 | T04 | DY1067 | 1.42654904 | 103.745546 | N.A | AM | 832 | Bird | Pycnonotus goiavier | Least Concern | Least Concern | N.A | No | 1 | Heard | Targeted | | | | | |
| 14-Aug-21 | Jun-Oct | 11 | T04 | DY1067 | 1.42654904 | 103.745546 | N.A | AM | 832 | Bird | Orthotomus ruficeps | Least Concern | Least Concern | N.A | No | 1 | Heard | Targeted | | | | | |
| 14-Aug-21 | Jun-Oct | 11 | T04 | DY1067 | 1.42654904 | 103.745546 | N.A | AM | 832 | Bird | Todiramphus chloris | Least Concern | Least Concern | N.A | No | 1 | Heard | Targeted | | | | | |
| 14-Aug-21 | Jun-Oct | 11 | T04 | DY1068 | 1.42675096 | 103.745463 | N.A | AM | 834 | Bird | Cinnyris jugularis | Least Concern | Least Concern | N.A | No | 1 | Heard | Targeted | | | | | |
| 14-Aug-21 | Jun-Oct | 11 | T04 | DY1068 | 1.42675096 | 103.745463 | N.A | AM | 834 | Bird | Rhipidura javanica | Least Concern | Least Concern | N.A | No | 1 | Heard | Targeted | | | | | |
| 14-Aug-21 | Jun-Oct | 11 | T04 | DY1069 | 1.42686898 | 103.745525 | N.A | AM | 836 | Bird | Aplonis panayensis | Least Concern | Least Concern | N.A | No | 1 | Seen | Targeted | | | | | |
| 14-Aug-21 | Jun-Oct | 11 | T04 | DY1070 | 1.42707601 | 103.745599 | N.A | AM | 839 | Bird | Psilopogon lineatus | Least Concern | Not Assessed | N.A | No | 1 | Heard | Targeted | | | | | |
| 14-Aug-21 | Jun-Oct | 11 | T04 | DY1070 | 1.42707601 | 103.745599 | N.A | AM | 839 | Bird | Orthotomus ruficeps | Least Concern | Least Concern | N.A | No | 1 | Heard | Targeted | | | | | |
| 14-Aug-21 | Jun-Oct | 11 | T04 | DY1071 | 1.427146 | 103.745751 | N.A | AM | 840 | Bird | Treron vernans | Least Concern | Least Concern | N.A | No | 1 | Seen | Targeted | | | | | |
| 14-Aug-21 | Jun-Oct | 11 | T04 | DY1071 | 1.427146 | 103.745751 | N.A | AM | 840 | Bird | Cinnyris jugularis | Least Concern | Least Concern | N.A | No | 1 | Heard | Targeted | | | | | |
| 14-Aug-21 | Jun-Oct | 11 | T04 | DY1071 | 1.427146 | 103.745751 | N.A | AM | 840 | Bird | Mixornis gularis | Least Concern | Least Concern | N.A | No | 3 | Heard | Targeted | | | | | |
| 14-Aug-21 | Jun-Oct | 11 | T04 | DY1072 | 1.42724399 | 103.746081 | N.A | AM | 843 | Bird | Aplonis panayensis | Least Concern | Least Concern | N.A | No | 2 | Heard | Targeted | | | | | |
| 14-Aug-21 | Jun-Oct | 11 | T04 | DY1073 | 1.42735102 | 103.746436 | N.A | AM | 846 | Bird | Eudynamys scolopaceus | Least Concern | Least Concern | N.A | No | 1 | Heard | Targeted | | | | | |
| 14-Aug-21 | Jun-Oct | 11 | T04 | DY1073 | 1.42735102 | 103.746436 | N.A | AM | 846 | Bird | Oriolus chinensis | Least Concern | Least Concern | N.A | No | 1 | Heard | Targeted | | | | | |
| 14-Aug-21 | Jun-Oct | 11 | T04 | DY1074 | 1.42744901 | 103.746385 | N.A | AM | 847 | Bird | Psilopogon lineatus | Least Concern | Not Assessed | N.A | No | 1 | Heard | Targeted | | | | | |
| 14-Aug-21 | Jun-Oct | 11 | T04 | DY1074 | 1.42744901 | 103.746385 | N.A | AM | 847 | Bird | Aplonis panayensis | Least Concern | Least Concern | N.A | No | 2 | Heard | Targeted | | | | | |
| 14-Aug-21 | Jun-Oct | 11 | T04 | DY1075 | 1.42771999 | 103.746495 | N.A | AM | 853 | Bird | Eudynamys scolopaceus | Least Concern | Least Concern | N.A | No | 1 | Heard | Targeted | | | | | |
| 14-Aug-21 | Jun-Oct | 11 | T04 | DY1076 | 1.42790004 | 103.746708 | N.A | AM | 855 | Bird | Oriolus chinensis | Least Concern | Least Concern | N.A | No | 1 | Heard | Targeted | | | | | |
| 14-Aug-21 | Jun-Oct | 11 | T04 | DY1076 | 1.42790004 | 103.746708 | N.A | AM | 855 | Bird | Aplonis panayensis | Least Concern | Least Concern | N.A | No | 1 | Heard | Targeted | | | | | |
| 14-Aug-21 | Jun-Oct | 11 | T04 | DY1076 | 1.42790004 | 103.746708 | N.A | AM | 855 | Bird | Pycnonotus goiavier | Least Concern | Least Concern | N.A | No | 1 | Heard | Targeted | | | | | |
| 14-Aug-21 | Jun-Oct | 11 | T04 | DY1076 | 1.42790004 | 103.746708 | N.A | AM | 855 | Bird | Mixornis gularis | Least Concern | Least Concern | N.A | No | 1 | Heard | Targeted | | | | | |

| Date | DataTab | Cycle | Route | Waypoint | Latitude | Longitude | PointBoat | AM/PM | Time | Taxon | Scientific Name | GlobalStatus | NationalStatus | Status | ThreatenedSpecies | Quantity | ObservationType | Method | Photo | FID | PerpendicularDistance | Height | Remarks |
|---|---|---|---|---|---|---|---|---|---|---|---|---|---|---|---|---|---|---|---|---|---|---|---|
| 14-Aug-21 | Jun-Oct | 11 | T04 | DY1077 | 1.42793197 | 103.74682 | N.A | AM | 857 | Bird | Merops philippinus | Least Concern | Least Concern | N.A | No | 3 | Heard | Targeted | | | | | |
| 14-Aug-21 | Jun-Oct | 11 | T04 | DY1077 | 1.42793197 | 103.74682 | N.A | AM | 857 | Bird | Psilopogon lineatus | Least Concern | Not Assessed | N.A | No | 1 | Heard | Targeted | | | | | |
| 14-Aug-21 | Jun-Oct | 11 | T04 | DY1078 | 1.42795402 | 103.74725 | N.A | AM | 859 | Bird | Eudynamys scolopaceus | Least Concern | Least Concern | N.A | No | 1 | Heard | Targeted | | | | | |
| 14-Aug-21 | Jun-Oct | 11 | T04 | DY1079 | 1.42814102 | 103.747319 | N.A | AM | 901 | Bird | Aerodramus sp. | N.A | N.A | N.A | N.A | 20 | Seen | Targeted | | | | | |
| 14-Aug-21 | Jun-Oct | 11 | T04 | DY1080 | 1.42850697 | 103.747261 | N.A | AM | 902 | Bird | Treron vernans | Least Concern | Least Concern | N.A | No | 1 | Seen | Targeted | | | | | |
| 14-Aug-21 | Jun-Oct | 11 | T04 | DY1081 | 1.42864703 | 103.747236 | N.A | AM | 903 | Bird | Aplonis panayensis | Least Concern | Least Concern | N.A | No | 20 | Seen | Targeted | | | | | |
| 14-Aug-21 | Jun-Oct | 11 | T04 | DY1082 | 1.42882104 | 103.747074 | N.A | AM | 904 | Bird | Halcyon smyrnensis | Least Concern | Least Concern | N.A | No | 1 | Seen | Targeted | | | | | |
| 14-Aug-21 | Jun-Oct | 11 | T04 | DY1082 | 1.42882104 | 103.747074 | N.A | AM | 904 | Bird | *Ardea purpurea* | Least Concern | Endangered | Endangered | Yes | 1 | Seen | Targeted | | | | | |
| 14-Aug-21 | Jun-Oct | 11 | T04 | DY1082 | 1.42882104 | 103.747074 | N.A | AM | 904 | Bird | Todiramphus chloris | Least Concern | Least Concern | N.A | No | 1 | Seen | Targeted | | | | | |
| 14-Aug-21 | Jun-Oct | 11 | T04 | DY1082 | 1.42882104 | 103.747074 | N.A | AM | 904 | Bird | Aegithina tiphia | Least Concern | Least Concern | N.A | No | 1 | Heard | Targeted | | | | | |
| 14-Aug-21 | Jun-Oct | 11 | T04 | DY1082 | 1.42882104 | 103.747074 | N.A | AM | 904 | Bird | Treron vernans | Least Concern | Least Concern | N.A | No | 11 | Seen | Targeted | | | | | |
| 14-Aug-21 | Jun-Oct | 11 | T04 | DY1082 | 1.42882104 | 103.747074 | N.A | AM | 904 | Bird | Oriolus chinensis | Least Concern | Least Concern | N.A | No | 1 | Seen | Targeted | | | | | |
| 14-Aug-21 | Jun-Oct | 11 | T04 | DY1082 | 1.42882104 | 103.747074 | N.A | AM | 904 | Bird | Corvus splendens | Least Concern | Not Assessed | N.A | No | 3 | Seen | Targeted | | | | | |
| 14-Aug-21 | Jun-Oct | 11 | T04 | DY1082 | 1.42882104 | 103.747074 | N.A | AM | 904 | Bird | Orthotomus sp. | N.A | N.A | N.A | N.A | 1 | Seen | Targeted | | | | | |
| 14-Aug-21 | Jun-Oct | 11 | T04 | DY1082 | 1.42882104 | 103.747074 | N.A | AM | 904 | Bird | Eudynamys scolopaceus | Least Concern | Least Concern | N.A | No | 1 | Seen | Targeted | | | | | |
| 14-Aug-21 | Jun-Oct | 11 | T04 | DY1083 | 1.428958 | 103.746914 | N.A | AM | 912 | Bird | Eudynamys scolopaceus | Least Concern | Least Concern | N.A | No | 1 | Seen | Targeted | | | | | |
| 14-Aug-21 | Jun-Oct | 11 | T04 | DY1084 | 1.42909102 | 103.746892 | N.A | AM | 913 | Bird | Orthotomus ruficeps | Least Concern | Least Concern | N.A | No | 1 | Heard | Targeted | | | | | |
| 14-Aug-21 | Jun-Oct | 11 | T04 | DY1085 | 1.42939403 | 103.746756 | N.A | AM | 916 | Bird | Cinnyris jugularis | Least Concern | Least Concern | N.A | No | 1 | Heard | Targeted | | | | | |
| 14-Aug-21 | Jun-Oct | 11 | T04 | DY1085 | 1.42939403 | 103.746756 | N.A | AM | 916 | Bird | Acridotheres javanicus | Vulnerable | Not Assessed | N.A | No | 1 | Heard | Targeted | | | | | |
| 14-Aug-21 | Jun-Oct | 11 | T04 | DY1085 | 1.42939403 | 103.746756 | N.A | AM | 916 | Bird | Pycnonotus goiavier | Least Concern | Least Concern | N.A | No | 1 | Heard | Targeted | | | | | |
| 14-Aug-21 | Jun-Oct | 11 | T04 | DY1085 | 1.42939403 | 103.746756 | N.A | AM | 916 | Bird | Orthotomus sutorius | Least Concern | Least Concern | N.A | No | 3 | Seen | Targeted | | | | | |
| 14-Aug-21 | Jun-Oct | 11 | T04 | DY1086 | 1.42962403 | 103.746691 | N.A | AM | 919 | Bird | Acridotheres javanicus | Vulnerable | Not Assessed | N.A | No | 3 | Heard | Targeted | | | | | |
| 14-Aug-21 | Jun-Oct | 11 | T04 | DY1087 | 1.42984397 | 103.746617 | N.A | AM | 921 | Bird | Spilopelia chinensis | Least Concern | Least Concern | N.A | No | 1 | Seen | Targeted | | | | | |
| 14-Aug-21 | Jun-Oct | 11 | T04 | DY1087 | 1.42984397 | 103.746617 | N.A | AM | 921 | Bird | Oriolus chinensis | Least Concern | Least Concern | N.A | No | 1 | Heard | Targeted | | | | | |
| 14-Aug-21 | Jun-Oct | 11 | T04 | DY1088 | 1.43003902 | 103.746583 | N.A | AM | 923 | Bird | Eudynamys scolopaceus | Least Concern | Least Concern | N.A | No | 1 | Heard | Targeted | | | | | |
| 14-Aug-21 | Jun-Oct | 11 | T04 | DY1089 | 1.43021998 | 103.746594 | N.A | AM | 924 | Bird | Oriolus chinensis | Least Concern | Least Concern | N.A | No | 1 | Heard | Targeted | | | | | |
| 14-Aug-21 | Jun-Oct | 11 | T04 | DY1089 | 1.43021998 | 103.746594 | N.A | AM | 924 | Bird | Orthotomus sutorius | Least Concern | Least Concern | N.A | No | 1 | Heard | Targeted | | | | | |
| 14-Aug-21 | Jun-Oct | 11 | T04 | DY1089 | 1.43021998 | 103.746594 | N.A | AM | 924 | Bird | Aegithina tiphia | Least Concern | Least Concern | N.A | No | 1 | Heard | Targeted | | | | | |
| 14-Aug-21 | Jun-Oct | 11 | T04 | DY1089 | 1.43021998 | 103.746594 | N.A | AM | 924 | Bird | Pycnonotus goiavier | Least Concern | Least Concern | N.A | No | 1 | Heard | Targeted | | | | | |
| 16-Aug-21 | Jun-Oct | 11 | T02 | CC450 | 1.42144304 | 103.727563 | N.A | PM | 1950 | Bird | Caprimulgus macrurus | Least Concern | Not Assessed | N.A | No | 1 | Seen | Incidental | | | | | |
| 16-Aug-21 | Jun-Oct | 11 | T02 | CC452 | 1.42115101 | 103.727296 | N.A | PM | 1952 | Bird | Treron vernans | Least Concern | Least Concern | N.A | No | 2 | Seen | Incidental | | | | | Sleeping |
| 16-Aug-21 | Jun-Oct | 11 | T02 | CC455 | 1.42056101 | 103.726782 | N.A | PM | 2000 | Bird | Caprimulgus affinis | Least Concern | Least Concern | N.A | No | 1 | Seen | Incidental | | | | | |

| Date | DataTab | Cycle | Route | Waypoint | Latitude | Longitude | PointBoat | AM/PM | Time | Taxon | Scientific Name | GlobalStatus | NationalStatus | Status | ThreatenedSpecies | Quantity | ObservationType | Method | Photo | FID | PerpendicularDistance | Height | Remarks |
|---|---|---|---|---|---|---|---|---|---|---|---|---|---|---|---|---|---|---|---|---|---|---|---|
| 16-Aug-21 | Jun-Oct | 11 | T02 | CC459 | 1.42005701 | 103.726657 | N.A | PM | 2004 | Bird | Orthotomus ruficeps | Least Concern | Least Concern | N.A | No | 1 | Seen | Incidental | | | | | |
| 16-Aug-21 | Jun-Oct | 11 | T02 | CC464 | 1.419395 | 103.726578 | N.A | PM | 2009 | Bird | Caprimulgus affinis | Least Concern | Least Concern | N.A | No | 1 | Heard | Incidental | | | | | |
| 16-Aug-21 | Jun-Oct | 11 | T02 | CC467 | 1.41907398 | 103.726599 | N.A | PM | 2016 | Bird | Amaurornis phoenicurus | Least Concern | Least Concern | N.A | No | 1 | Seen | Incidental | | | | | |
| 16-Aug-21 | Jun-Oct | 11 | T02 | CC469 | 1.41848397 | 103.726647 | N.A | PM | 2016 | Bird | Spilopelia chinensis | Least Concern | Least Concern | N.A | No | 2 | Seen | Incidental | | | | | |
| 16-Aug-21 | Jun-Oct | 11 | T02 | CC488 | 1.41927598 | 103.728807 | N.A | PM | 2107 | Bird | Otus lempiji | Least Concern | Least Concern | N.A | No | 1 | Heard | Incidental | | | | | |
| 16-Aug-21 | Jun-Oct | 11 | T02 | CC489 | 1.41937698 | 103.728545 | N.A | PM | 2109 | Bird | Vanellus indicus | Least Concern | Near Threatened | N.A | No | 1 | Heard | Incidental | | | | | |
| 16-Aug-21 | Jun-Oct | 11 | T02 | CC492 | 1.419193 | 103.729529 | N.A | PM | 2118 | Bird | Rallina fasciata | Least Concern | Near Threatened | N.A | No | 1 | Heard | Targeted | | | | | |
| 16-Aug-21 | Jun-Oct | 11 | T02 | CC493 | 1.41996598 | 103.729621 | N.A | PM | 2124 | Bird | Otus lempiji | Least Concern | Least Concern | N.A | No | 1 | Heard | Incidental | | | | | |
| 16-Aug-21 | Jun-Oct | 11 | T02 | CC495 | 1.42010797 | 103.729424 | N.A | PM | 2127 | Bird | Rallina fasciata | Least Concern | Near Threatened | N.A | No | 2 | Seen | Incidental | | | | | |
| 21-Aug-21 | Jun-Oct | 11 | T01 | RS1153 | 1.43839804 | 103.733681 | N.A | AM | 931 | Bird | Geopelia striata | Least Concern | Least Concern | N.A | No | 1 | Heard | Targeted | | | | | |
| 21-Aug-21 | Jun-Oct | 11 | T01 | RS1153 | 1.43839804 | 103.733681 | N.A | AM | 931 | Bird | Spilopelia chinensis | Least Concern | Least Concern | N.A | No | 2 | Seen | Targeted | | | | | |
| 21-Aug-21 | Jun-Oct | 11 | T01 | RS1154 | 1.43782999 | 103.734181 | N.A | AM | 934 | Bird | Pycnonotus goiavier | Least Concern | Least Concern | N.A | No | 1 | Seen | Targeted | | | | | |
| 21-Aug-21 | Jun-Oct | 11 | T01 | RS1155 | 1.43776302 | 103.734283 | N.A | AM | 935 | Bird | Aegithina tiphia | Least Concern | Least Concern | N.A | No | 1 | Heard | Targeted | | | | | |
| 21-Aug-21 | Jun-Oct | 11 | T01 | RS1156 | 1.43765104 | 103.734406 | N.A | AM | 935 | Bird | Pycnonotus goiavier | Least Concern | Least Concern | N.A | No | 1 | Seen | Targeted | | | | | |
| 21-Aug-21 | Jun-Oct | 11 | T01 | RS1156 | 1.43765104 | 103.734406 | N.A | AM | 935 | Bird | Geopelia striata | Least Concern | Least Concern | N.A | No | 1 | Seen | Targeted | | | | | |
| 21-Aug-21 | Jun-Oct | 11 | T01 | RS1157 | 1.43759899 | 103.734483 | N.A | AM | 936 | Bird | Treron vernans | Least Concern | Least Concern | N.A | No | 2 | Seen | Targeted | | | | | |
| 21-Aug-21 | Jun-Oct | 11 | T01 | RS1157 | 1.43759899 | 103.734483 | N.A | AM | 936 | Bird | Oriolus chinensis | Least Concern | Least Concern | N.A | No | 1 | Heard | Targeted | | | | | |
| 21-Aug-21 | Jun-Oct | 11 | T01 | RS1157 | 1.43759899 | 103.734483 | N.A | AM | 936 | Bird | Dicaeum cruentatum | Least Concern | Least Concern | N.A | No | 1 | Heard | Targeted | | | | | |
| 21-Aug-21 | Jun-Oct | 11 | T01 | RS1158 | 1.43746798 | 103.734653 | N.A | AM | 937 | Bird | Acridotheres javanicus | Vulnerable | Not Assessed | N.A | No | 1 | Heard | Targeted | | | | | |
| 21-Aug-21 | Jun-Oct | 11 | T01 | RS1158 | 1.43746798 | 103.734653 | N.A | AM | 937 | Bird | Oriolus chinensis | Least Concern | Least Concern | N.A | No | 1 | Heard | Targeted | | | | | |
| 21-Aug-21 | Jun-Oct | 11 | T01 | RS1158 | 1.43746798 | 103.734653 | N.A | AM | 937 | Bird | Dinopium javanense | Least Concern | Least Concern | N.A | No | 1 | Heard | Targeted | | | | | |
| 21-Aug-21 | Jun-Oct | 11 | T01 | RS1159 | 1.43740503 | 103.734755 | N.A | AM | 938 | Bird | Orthotomus atrogularis | Least Concern | Least Concern | N.A | No | 1 | Heard | Targeted | | | | | |
| 21-Aug-21 | Jun-Oct | 11 | T01 | RS1159 | 1.43740503 | 103.734755 | N.A | AM | 938 | Bird | Dinopium javanense | Least Concern | Least Concern | N.A | No | 2 | seen | Targeted | | | | | |
| 21-Aug-21 | Jun-Oct | 11 | T01 | RS1159 | 1.43740503 | 103.734755 | N.A | AM | 938 | Bird | Aegithina tiphia | Least Concern | Least Concern | N.A | No | 1 | Heard | Targeted | | | | | |
| 21-Aug-21 | Jun-Oct | 11 | T01 | RS1160 | 1.43700203 | 103.735226 | N.A | AM | 941 | Bird | Anthreptes malacensis | Least Concern | Least Concern | N.A | No | 1 | Seen | Targeted | | | | | |
| 21-Aug-21 | Jun-Oct | 11 | T01 | RS1161 | 1.43687496 | 103.735401 | N.A | AM | 941 | Bird | Orthotomus ruficeps | Least Concern | Least Concern | N.A | No | 1 | Heard | Targeted | | | | | |
| 21-Aug-21 | Jun-Oct | 11 | T01 | RS1161 | 1.43687496 | 103.735401 | N.A | AM | 941 | Bird | Anthreptes malacensis | Least Concern | Least Concern | N.A | No | 1 | Seen | Targeted | | | | | |
| 21-Aug-21 | Jun-Oct | 11 | T01 | RS1162 | 1.43663398 | 103.735713 | N.A | AM | 943 | Bird | Orthotomus ruficeps | Least Concern | Least Concern | N.A | No | 2 | Seen | Targeted | | | | | |
| 21-Aug-21 | Jun-Oct | 11 | T01 | RS1162 | 1.43663398 | 103.735713 | N.A | AM | 943 | Bird | Aegithina tiphia | Least Concern | Least Concern | N.A | No | 1 | Heard | Targeted | | | | | |
| 21-Aug-21 | Jun-Oct | 11 | T01 | RS1164 | 1.43637297 | 103.736061 | N.A | AM | 950 | Bird | Rhipidura javanica | Least Concern | Least Concern | N.A | No | 1 | Heard | Targeted | | | | | |
| 21-Aug-21 | Jun-Oct | 11 | T01 | RS1164 | 1.43637297 | 103.736061 | N.A | AM | 950 | Bird | Oriolus chinensis | Least Concern | Least Concern | N.A | No | 1 | Heard | Targeted | | | | | |
| 21-Aug-21 | Jun-Oct | 11 | T01 | RS1164 | 1.43637297 | 103.736061 | N.A | AM | 950 | Bird | Orthotomus ruficeps | Least Concern | Least Concern | N.A | No | 2 | Heard | Targeted | | | | | |

| Date | DataTab | Cycle | Route | Waypoint | Latitude | Longitude | PointBoat | AM/PM | Time | Taxon | Scientific Name | GlobalStatus | NationalStatus | Status | ThreatenedSpecies | Quantity | ObservationType | Method | Photo | FID | PerpendicularDistance | Height | Remarks |
|---|---|---|---|---|---|---|---|---|---|---|---|---|---|---|---|---|---|---|---|---|---|---|---|
| 21-Aug-21 | Jun-Oct | 11 | T01 | RS1164 | 1.43637297 | 103.736061 | N.A | AM | 950 | Bird | Aegithina tiphia | Least Concern | Least Concern | N.A | No | 1 | Heard | Targeted | | | | | |
| 21-Aug-21 | Jun-Oct | 11 | T01 | RS1164 | 1.43637297 | 103.736061 | N.A | AM | 950 | Bird | Treron vernans | Least Concern | Least Concern | N.A | No | 1 | Heard | Targeted | | | | | |
| 21-Aug-21 | Jun-Oct | 11 | T01 | RS1165 | 1.43614104 | 103.736303 | N.A | AM | 951 | Bird | Cinnyris jugularis | Least Concern | Least Concern | N.A | No | 1 | Heard | Targeted | | | | | |
| 21-Aug-21 | Jun-Oct | 11 | T01 | RS1165 | 1.43614104 | 103.736303 | N.A | AM | 951 | Bird | Anthreptes malacensis | Least Concern | Least Concern | N.A | No | 1 | Seen | Targeted | | | | | |
| 21-Aug-21 | Jun-Oct | 11 | T01 | RS1165 | 1.43614104 | 103.736303 | N.A | AM | 951 | Bird | Pycnonotus goiavier | Least Concern | Least Concern | N.A | No | 1 | Seen | Targeted | | | | | |
| 21-Aug-21 | Jun-Oct | 11 | T01 | RS1166 | 1.43579998 | 103.73673 | N.A | AM | 952 | Bird | Treron vernans | Least Concern | Least Concern | N.A | No | 1 | Seen | Targeted | | | | | |
| 21-Aug-21 | Jun-Oct | 11 | T01 | RS1166 | 1.43579998 | 103.73673 | N.A | AM | 952 | Bird | Oriolus chinensis | Least Concern | Least Concern | N.A | No | 1 | Seen | Targeted | | | | | |
| 21-Aug-21 | Jun-Oct | 11 | T01 | RS1167 | 1.43575497 | 103.736788 | N.A | AM | 953 | Bird | Oriolus chinensis | Least Concern | Least Concern | N.A | No | 1 | Seen | Targeted | | | | | |
| 21-Aug-21 | Jun-Oct | 11 | T01 | RS1168 | 1.43560602 | 103.736959 | N.A | AM | 957 | Bird | Orthotomus ruficeps | Least Concern | Least Concern | N.A | No | 1 | Heard | Targeted | | | | | |
| 21-Aug-21 | Jun-Oct | 11 | T01 | RS1168 | 1.43560602 | 103.736959 | N.A | AM | 957 | Bird | Mixornis gularis | Least Concern | Least Concern | N.A | No | 1 | Heard | Targeted | | | | | |
| 21-Aug-21 | Jun-Oct | 11 | T01 | RS1169 | 1.43557803 | 103.737146 | N.A | AM | 958 | Bird | Rhipidura javanica | Least Concern | Least Concern | N.A | No | 1 | Heard | Targeted | | | | | |
| 21-Aug-21 | Jun-Oct | 11 | T01 | RS1169 | 1.43557803 | 103.737146 | N.A | AM | 959 | Bird | Aplonis panayensis | Least Concern | Least Concern | N.A | No | 1 | Heard | Targeted | | | | | |
| 21-Aug-21 | Jun-Oct | 11 | T01 | RS1170 | 1.43579504 | 103.737113 | N.A | AM | 1002 | Bird | Geopelia striata | Least Concern | Least Concern | N.A | No | 2 | Heard | Targeted | | | | | |
| 21-Aug-21 | Jun-Oct | 11 | T01 | RS1170 | 1.43579504 | 103.737113 | N.A | AM | 1002 | Bird | Mixornis gularis | Least Concern | Least Concern | N.A | No | 1 | Heard | Targeted | | | | | |
| 21-Aug-21 | Jun-Oct | 11 | T01 | RS1170 | 1.43579504 | 103.737113 | N.A | AM | 1002 | Bird | Dinopium javanense | Least Concern | Least Concern | N.A | No | 1 | Heard | Targeted | | | | | |
| 21-Aug-21 | Jun-Oct | 11 | T01 | RS1172 | 1.43588003 | 103.736797 | N.A | AM | 1007 | Bird | Caprimulgus macrurus | Least Concern | Not Assessed | N.A | No | 1 | Seen | Targeted | | | | | |
| 21-Aug-21 | Jun-Oct | 11 | T01 | RS1172 | 1.43588003 | 103.736797 | N.A | AM | 1007 | Bird | Micropternus brachyurus | Least Concern | Least Concern | N.A | No | 1 | Heard | Targeted | | | | | |
| 21-Aug-21 | Jun-Oct | 11 | T01 | RS1172 | 1.43588003 | 103.736797 | N.A | AM | 1007 | Bird | Merops viridis | Least Concern | Least Concern | N.A | No | 1 | Heard | Targeted | | | | | |
| 21-Aug-21 | Jun-Oct | 11 | T01 | RS1174 | 1.436235 | 103.736136 | N.A | AM | 1012 | Bird | Orthotomus ruficeps | Least Concern | Least Concern | N.A | No | 2 | Seen | Targeted | | | | | |
| 21-Aug-21 | Jun-Oct | 11 | T01 | RS1176 | 1.43686096 | 103.736044 | N.A | AM | 1019 | Bird | Orthotomus ruficeps | Least Concern | Least Concern | N.A | No | 2 | Heard | Targeted | | | | | |
| 21-Aug-21 | Jun-Oct | 11 | T01 | RS1176 | 1.43686096 | 103.736044 | N.A | AM | 1019 | Bird | Mixornis gularis | Least Concern | Least Concern | N.A | No | 2 | Heard | Targeted | | | | | |
| 21-Aug-21 | Jun-Oct | 11 | T01 | RS1176 | 1.43686096 | 103.736044 | N.A | AM | 1019 | Bird | Pycnonotus goiavier | Least Concern | Least Concern | N.A | No | 1 | Heard | Targeted | | | | | |
| 21-Aug-21 | Jun-Oct | 11 | T01 | RS1176 | 1.43686096 | 103.736044 | N.A | AM | 1019 | Bird | Merops viridis | Least Concern | Least Concern | N.A | No | 2 | Seen | Targeted | | | | | |
| 21-Aug-21 | Jun-Oct | 11 | T01 | RS1176 | 1.43686096 | 103.736044 | N.A | AM | 1019 | Bird | Rhipidura javanica | Least Concern | Least Concern | N.A | No | 1 | Heard | Targeted | | | | | |
| 21-Aug-21 | Jun-Oct | 11 | T02 | RS1095 | 1.421164 | 103.727308 | N.A | AM | 717 | Bird | Prinia flaviventris | Least Concern | Near Threatened | N.A | No | 1 | Heard | Targeted | | | | | |
| 21-Aug-21 | Jun-Oct | 11 | T02 | RS1095 | 1.421164 | 103.727308 | N.A | AM | 717 | Bird | Dinopium javanense | Least Concern | Least Concern | N.A | No | 1 | Heard | Targeted | | | | | |
| 21-Aug-21 | Jun-Oct | 11 | T02 | RS1095 | 1.421164 | 103.727308 | N.A | AM | 717 | Bird | Orthotomus ruficeps | Least Concern | Least Concern | N.A | No | 1 | Heard | Targeted | | | | | |
| 21-Aug-21 | Jun-Oct | 11 | T02 | RS1095 | 1.421164 | 103.727308 | N.A | AM | 717 | Bird | Rhipidura javanica | Least Concern | Least Concern | N.A | No | 2 | Heard | Targeted | | | | | |
| 21-Aug-21 | Jun-Oct | 11 | T02 | RS1095 | 1.421164 | 103.727308 | N.A | AM | 717 | Bird | Haliastur indus | Least Concern | Least Concern | N.A | No | 1 | Seen | Targeted | | | | | fly-by |
| 21-Aug-21 | Jun-Oct | 11 | T02 | RS1095 | 1.421164 | 103.727308 | N.A | AM | 717 | Bird | Aerodramus sp. | N.A | N.A | N.A | N.A | 1 | Seen | Targeted | | | | | |
| 21-Aug-21 | Jun-Oct | 11 | T02 | RS1095 | 1.421164 | 103.727308 | N.A | AM | 717 | Bird | Lalage nigra | Least Concern | Least Concern | N.A | No | 1 | Heard | Targeted | | | | | |
| 21-Aug-21 | Jun-Oct | 11 | T02 | RS1095 | 1.421164 | 103.727308 | N.A | AM | 717 | Bird | Merops viridis | Least Concern | Least Concern | N.A | No | 1 | Heard | Targeted | | | | | |

| Date | DataTab | Cycle | Route | Waypoint | Latitude | Longitude | PointBoat | AM/PM | Time | Taxon | Scientific Name | GlobalStatus | NationalStatus | Status | ThreatenedSpecies | Quantity | ObservationType | Method | Photo | FID | PerpendicularDistance | Height | Remarks |
|---|---|---|---|---|---|---|---|---|---|---|---|---|---|---|---|---|---|---|---|---|---|---|---|
| 21-Aug-21 | Jun-Oct | 11 | T02 | RS1095 | 1.421164 | 103.727308 | N.A | AM | 717 | Bird | Pycnonotus goiavier | Least Concern | Least Concern | N.A | No | 1 | Heard | Targeted | | | | | |
| 21-Aug-21 | Jun-Oct | 11 | T02 | RS1095 | 1.421164 | 103.727308 | N.A | AM | 717 | Bird | Oriolus chinensis | Least Concern | Least Concern | N.A | No | 1 | Seen | Targeted | | | | | |
| 21-Aug-21 | Jun-Oct | 11 | T02 | RS1096 | 1.42105697 | 103.727199 | N.A | AM | 718 | Bird | Hirundo tahitica | Least Concern | Least Concern | N.A | No | 1 | Seen | Targeted | | | | | |
| 21-Aug-21 | Jun-Oct | 11 | T02 | RS1097 | 1.42092504 | 103.727047 | N.A | AM | 718 | Bird | Merops viridis | Least Concern | Least Concern | N.A | No | 1 | Heard | Targeted | | | | | |
| 21-Aug-21 | Jun-Oct | 11 | T02 | RS1097 | 1.42092504 | 103.727047 | N.A | AM | 718 | Bird | Acridotheres javanicus | Vulnerable | Not Assessed | N.A | No | 1 | Heard | Targeted | | | | | |
| 21-Aug-21 | Jun-Oct | 11 | T02 | RS1098 | 1.42083904 | 103.726909 | N.A | AM | 718 | Bird | Corvus splendens | Least Concern | Not Assessed | N.A | No | 1 | Seen | Targeted | | | | | |
| 21-Aug-21 | Jun-Oct | 11 | T02 | RS1098 | 1.42083904 | 103.726909 | N.A | AM | 718 | Bird | Orthotomus ruficeps | Least Concern | Least Concern | N.A | No | 2 | Heard | Targeted | | | | | |
| 21-Aug-21 | Jun-Oct | 11 | T02 | RS1098 | 1.42083904 | 103.726909 | N.A | AM | 719 | Bird | Geopelia striata | Least Concern | Least Concern | N.A | No | 1 | Heard | Targeted | | | | | |
| 21-Aug-21 | Jun-Oct | 11 | T02 | RS1099 | 1.42072999 | 103.726873 | N.A | AM | 720 | Bird | Treron vernans | Least Concern | Least Concern | N.A | No | 1 | Seen | Targeted | | | | | |
| 21-Aug-21 | Jun-Oct | 11 | T02 | RS1099 | 1.42072999 | 103.726873 | N.A | AM | 720 | Bird | Acridotheres javanicus | Vulnerable | Not Assessed | N.A | No | 1 | Heard | Targeted | | | | | |
| 21-Aug-21 | Jun-Oct | 11 | T02 | RS1099 | 1.42072999 | 103.726873 | N.A | AM | 720 | Bird | Aerodramus sp. | N.A | N.A | N.A | N.A | 1 | Seen | Targeted | | | | | |
| 21-Aug-21 | Jun-Oct | 11 | T02 | RS1100 | 1.42076301 | 103.726855 | N.A | AM | 721 | Bird | Ardea intermedia | Least Concern | Least Concern | N.A | No | 1 | Seen | Targeted | | | | | fly-by |
| 21-Aug-21 | Jun-Oct | 11 | T02 | RS1101 | 1.420919 | 103.726892 | N.A | AM | 721 | Bird | Lalage nigra | Least Concern | Least Concern | N.A | No | 2 | Seen | Targeted | | | | | |
| 21-Aug-21 | Jun-Oct | 11 | T02 | RS1101 | 1.420919 | 103.726892 | N.A | AM | 721 | Bird | Dicaeum cruentatum | Least Concern | Least Concern | N.A | No | 1 | Seen | Targeted | | | | | fly-by |
| 21-Aug-21 | Jun-Oct | 11 | T02 | RS1101 | 1.420919 | 103.726892 | N.A | AM | 721 | Bird | Pycnonotus goiavier | Least Concern | Least Concern | N.A | No | 1 | Seen | Targeted | | | | | fly-by |
| 21-Aug-21 | Jun-Oct | 11 | T02 | RS1101 | 1.420919 | 103.726892 | N.A | AM | 721 | Bird | Ploceus jacksoni | Least Concern | Not Assessed | N.A | No | 1 | Seen | Targeted | | | | | in nest |
| 21-Aug-21 | Jun-Oct | 11 | T02 | RS1101 | 1.420919 | 103.726892 | N.A | AM | 723 | Bird | Corvus splendens | Least Concern | Not Assessed | N.A | No | 1 | Heard | Targeted | | | | | fly-by |
| 21-Aug-21 | Jun-Oct | 11 | T02 | RS1102 | 1.42050602 | 103.726785 | N.A | AM | 725 | Bird | Aegithina tiphia | Least Concern | Least Concern | N.A | No | 1 | Heard | Targeted | | | | | |
| 21-Aug-21 | Jun-Oct | 11 | T02 | RS1102 | 1.42050602 | 103.726785 | N.A | AM | 725 | Bird | Rhipidura javanica | Least Concern | Least Concern | N.A | No | 1 | Heard | Targeted | | | | | |
| 21-Aug-21 | Jun-Oct | 11 | T02 | RS1102 | 1.42050602 | 103.726785 | N.A | AM | 725 | Bird | Picus vittatus | Least Concern | Least Concern | N.A | No | 1 | Heard | Targeted | | | | | |
| 21-Aug-21 | Jun-Oct | 11 | T02 | RS1102 | 1.42050602 | 103.726785 | N.A | AM | 725 | Bird | Treron vernans | Least Concern | Least Concern | N.A | No | 1 | Seen | Targeted | | | | | |
| 21-Aug-21 | Jun-Oct | 11 | T02 | RS1103 | 1.42047199 | 103.726796 | N.A | AM | 725 | Bird | Treron vernans | Least Concern | Least Concern | N.A | No | 1 | Seen | Targeted | | | | | |
| 21-Aug-21 | Jun-Oct | 11 | T02 | RS1103 | 1.42047199 | 103.726796 | N.A | AM | 725 | Bird | Aplonis panayensis | Least Concern | Least Concern | N.A | No | 6 | Seen | Targeted | | | | | |
| 21-Aug-21 | Jun-Oct | 11 | T02 | RS1104 | 1.42031299 | 103.72681 | N.A | AM | 726 | Bird | Pycnonotus goiavier | Least Concern | Least Concern | N.A | No | 1 | Heard | Targeted | | | | | |
| 21-Aug-21 | Jun-Oct | 11 | T02 | RS1104 | 1.42031299 | 103.72681 | N.A | AM | 726 | Bird | Prinia flaviventris | Least Concern | Near Threatened | N.A | No | 1 | Heard | Targeted | | | | | |
| 21-Aug-21 | Jun-Oct | 11 | T02 | RS1105 | 1.41998601 | 103.726595 | N.A | AM | 728 | Bird | Vanellus indicus | Least Concern | Near Threatened | N.A | No | 1 | Heard | Targeted | | | | | |
| 21-Aug-21 | Jun-Oct | 11 | T02 | RS1105 | 1.41998601 | 103.726595 | N.A | AM | 728 | Bird | Rhipidura javanica | Least Concern | Least Concern | N.A | No | 1 | Seen | Targeted | | | | | |
| 21-Aug-21 | Jun-Oct | 11 | T02 | RS1105 | 1.41998601 | 103.726595 | N.A | AM | 728 | Bird | Aerodramus sp. | N.A | N.A | N.A | N.A | 5 | Seen | Targeted | | | | | |
| 21-Aug-21 | Jun-Oct | 11 | T02 | RS1105 | 1.41998601 | 103.726595 | N.A | AM | 728 | Bird | Haliastur indus | Least Concern | Least Concern | N.A | No | 1 | Seen | Targeted | | | | | |
| 21-Aug-21 | Jun-Oct | 11 | T02 | RS1106 | 1.41981502 | 103.726535 | N.A | AM | 732 | Bird | Chrysococcyx minutillus | Least Concern | Least Concern | N.A | No | 1 | Seen | Targeted | | | | | |
| 21-Aug-21 | Jun-Oct | 11 | T02 | RS1106 | 1.41981502 | 103.726535 | N.A | AM | 732 | Bird | Hirundo tahitica | Least Concern | Least Concern | N.A | No | 1 | Seen | Targeted | | | | | |
| 21-Aug-21 | Jun-Oct | 11 | T02 | RS1107 | 1.419653 | 103.726539 | N.A | AM | 733 | Bird | Orthotomus ruficeps | Least Concern | Least Concern | N.A | No | 1 | Heard | Targeted | | | | | |

| Date | DataTab | Cycle | Route | Waypoint | Latitude | Longitude | PointBoat | AM/PM | Time | Taxon | Scientific Name | GlobalStatus | NationalStatus | Status | ThreatenedSpecies | Quantity | ObservationType | Method | Photo | FID | PerpendicularDistance | Height | Remarks |
|---|---|---|---|---|---|---|---|---|---|---|---|---|---|---|---|---|---|---|---|---|---|---|---|
| 21-Aug-21 | Jun-Oct | 11 | T02 | RS1107 | 1.419653 | 103.726539 | N.A | AM | 733 | Bird | Malacocincla abbotti | Least Concern | Least Concern | N.A | No | 1 | Heard | Targeted | | | | | |
| 21-Aug-21 | Jun-Oct | 11 | T02 | RS1107 | 1.419653 | 103.726539 | N.A | AM | 733 | Bird | Treron vernans | Least Concern | Least Concern | N.A | No | 1 | Seen | Targeted | | | | | |
| 21-Aug-21 | Jun-Oct | 11 | T02 | RS1108 | 1.41951696 | 103.726555 | N.A | AM | 733 | Bird | Lalage nigra | Least Concern | Least Concern | N.A | No | 2 | Seen | Targeted | | | | | |
| 21-Aug-21 | Jun-Oct | 11 | T02 | RS1108 | 1.41951696 | 103.726555 | N.A | AM | 733 | Bird | Aplonis panayensis | Least Concern | Least Concern | N.A | No | 30 | Seen | Targeted | | | | | fly-by |
| 21-Aug-21 | Jun-Oct | 11 | T02 | RS1108 | 1.41951696 | 103.726555 | N.A | AM | 733 | Bird | Pycnonotus plumosus | Least Concern | Least Concern | N.A | No | 1 | Seen | Targeted | | | | | |
| 21-Aug-21 | Jun-Oct | 11 | T02 | RS1109 | 1.419466 | 103.726554 | N.A | AM | 734 | Bird | Pycnonotus goiavier | Least Concern | Least Concern | N.A | No | 1 | Heard | Targeted | | | | | |
| 21-Aug-21 | Jun-Oct | 11 | T02 | RS1109 | 1.419466 | 103.726554 | N.A | AM | 734 | Bird | Hirundo rustica | Least Concern | Near Threatened | N.A | No | 1 | Seen | Targeted | | | | | |
| 21-Aug-21 | Jun-Oct | 11 | T02 | RS1109 | 1.419466 | 103.726554 | N.A | AM | 735 | Bird | Aplonis panayensis | Least Concern | Least Concern | N.A | No | 3 | Seen | Targeted | | | | | |
| 21-Aug-21 | Jun-Oct | 11 | T02 | RS1109 | 1.419466 | 103.726554 | N.A | AM | 735 | Bird | Amaurornis phoenicurus | Least Concern | Least Concern | N.A | No | 1 | Seen | Targeted | | | | | |
| 21-Aug-21 | Jun-Oct | 11 | T02 | RS1110 | 1.41933097 | 103.726556 | N.A | AM | 738 | Bird | Treron vernans | Least Concern | Least Concern | N.A | No | 1 | Seen | Targeted | | | | | |
| 21-Aug-21 | Jun-Oct | 11 | T02 | RS1110 | 1.41933097 | 103.726556 | N.A | AM | 738 | Bird | Corvus splendens | Least Concern | Not Assessed | N.A | No | 2 | Seen | Targeted | | | | | |
| 21-Aug-21 | Jun-Oct | 11 | T02 | RS1110 | 1.41933097 | 103.726556 | N.A | AM | 738 | Bird | Amaurornis phoenicurus | Least Concern | Least Concern | N.A | No | 1 | Heard | Targeted | | | | | |
| 21-Aug-21 | Jun-Oct | 11 | T02 | RS1111 | 1.41908504 | 103.726584 | N.A | AM | 740 | Bird | Pycnonotus goiavier | Least Concern | Least Concern | N.A | No | 1 | Seen | Targeted | | | | | eating Melastoma |
| 21-Aug-21 | Jun-Oct | 11 | T02 | RS1111 | 1.41908504 | 103.726584 | N.A | AM | 740 | Bird | Dinopium javanense | Least Concern | Least Concern | N.A | No | 1 | Heard | Targeted | | | | | |
| 21-Aug-21 | Jun-Oct | 11 | T02 | RS1111 | 1.41908504 | 103.726584 | N.A | AM | 740 | Bird | Eudynamys scolopaceus | Least Concern | Least Concern | N.A | No | 1 | Heard | Targeted | | | | | |
| 21-Aug-21 | Jun-Oct | 11 | T02 | RS1112 | 1.41892503 | 103.726589 | N.A | AM | 741 | Bird | Copsychus saularis | Least Concern | Vulnerable | Vulnerable | Yes | 1 | Heard | Targeted | | | | | |
| 21-Aug-21 | Jun-Oct | 11 | T02 | RS1112 | 1.41892503 | 103.726589 | N.A | AM | 741 | Bird | Orthotomus ruficeps | Least Concern | Least Concern | N.A | No | 1 | Heard | Targeted | | | | | |
| 21-Aug-21 | Jun-Oct | 11 | T02 | RS1112 | 1.41892503 | 103.726589 | N.A | AM | 741 | Bird | Geopelia striata | Least Concern | Least Concern | N.A | No | 1 | Heard | Targeted | | | | | |
| 21-Aug-21 | Jun-Oct | 11 | T02 | RS1113 | 1.418661 | 103.726595 | N.A | AM | 743 | Bird | Prinia flaviventris | Least Concern | Near Threatened | N.A | No | 1 | Heard | Targeted | | | | | |
| 21-Aug-21 | Jun-Oct | 11 | T02 | RS1113 | 1.418661 | 103.726595 | N.A | AM | 743 | Bird | Pycnonotus goiavier | Least Concern | Least Concern | N.A | No | 1 | Heard | Targeted | | | | | |
| 21-Aug-21 | Jun-Oct | 11 | T02 | RS1113 | 1.418661 | 103.726595 | N.A | AM | 743 | Bird | Aplonis panayensis | Least Concern | Least Concern | N.A | No | 6 | Seen | Targeted | | | | | fly-by |
| 21-Aug-21 | Jun-Oct | 11 | T02 | RS1114 | 1.41806496 | 103.72667 | N.A | AM | 745 | Bird | Vanellus indicus | Least Concern | Near Threatened | N.A | No | 2 | Seen | Targeted | | | | | |
| 21-Aug-21 | Jun-Oct | 11 | T02 | RS1114 | 1.41806496 | 103.72667 | N.A | AM | 745 | Bird | Eurystomus orientalis | Least Concern | Least Concern | N.A | No | 1 | Heard | Targeted | | | | | |
| 21-Aug-21 | Jun-Oct | 11 | T02 | RS1115 | 1.418014 | 103.726849 | N.A | AM | 747 | Bird | Nisaetus cirrhatus | Least Concern | Vulnerable | Vulnerable | Yes | 1 | Heard | Targeted | | | | | |
| 21-Aug-21 | Jun-Oct | 11 | T02 | RS1116 | 1.41798902 | 103.726937 | N.A | AM | 748 | Bird | Oriolus chinensis | Least Concern | Least Concern | N.A | No | 1 | Heard | Targeted | | | | | |
| 21-Aug-21 | Jun-Oct | 11 | T02 | RS1117 | 1.417957 | 103.727098 | N.A | AM | 750 | Bird | Pycnonotus goiavier | Least Concern | Least Concern | N.A | No | 2 | Seen | Targeted | | | | | |
| 21-Aug-21 | Jun-Oct | 11 | T02 | RS1117 | 1.417957 | 103.727098 | N.A | AM | 750 | Bird | Ploceus jacksoni | Least Concern | Not Assessed | N.A | No | 1 | Seen | Targeted | 2560 | | | | |
| 21-Aug-21 | Jun-Oct | 11 | T02 | RS1117 | 1.417957 | 103.727098 | N.A | AM | 751 | Bird | Aegithina tiphia | Least Concern | Least Concern | N.A | No | 1 | Heard | Targeted | | | | | |
| 21-Aug-21 | Jun-Oct | 11 | T02 | RS1117 | 1.417957 | 103.727098 | N.A | AM | 753 | Bird | Eurystomus orientalis | Least Concern | Least Concern | N.A | No | 1 | Seen | Targeted | | | | | |
| 21-Aug-21 | Jun-Oct | 11 | T02 | RS1117 | 1.417957 | 103.727098 | N.A | AM | 754 | Bird | Orthotomus sutorius | Least Concern | Least Concern | N.A | No | 1 | Heard | Targeted | | | | | |
| 21-Aug-21 | Jun-Oct | 11 | T02 | RS1118 | 1.41788802 | 103.727234 | N.A | AM | 755 | Bird | Amaurornis phoenicurus | Least Concern | Least Concern | N.A | No | 1 | Heard | Targeted | | | | | |
| 21-Aug-21 | Jun-Oct | 11 | T02 | RS1119 | 1.41780102 | 103.727508 | N.A | AM | 757 | Bird | Ardea purpurea | Least Concern | Endangered | Endangered | Yes | 1 | Seen | Targeted | | | | | |

| Date | DataTab | Cycle | Route | Waypoint | Latitude | Longitude | PointBoat | AM/PM | Time | Taxon | Scientific Name | GlobalStatus | NationalStatus | Status | ThreatenedSpecies | Quantity | ObservationType | Method | Photo | FID | PerpendicularDistance | Height | Remarks |
|---|---|---|---|---|---|---|---|---|---|---|---|---|---|---|---|---|---|---|---|---|---|---|---|
| 21-Aug-21 | Jun-Oct | 11 | T02 | RS1119 | 1.41780102 | 103.727508 | N.A | AM | 757 | Bird | Psittacula alexandri | Near Threatened | Not Assessed | N.A | No | 1 | Heard | Targeted | | | | | |
| 21-Aug-21 | Jun-Oct | 11 | T02 | RS1119 | 1.41780102 | 103.727508 | N.A | AM | 757 | Bird | Rhipidura javanica | Least Concern | Least Concern | N.A | No | 1 | Heard | Targeted | | | | | |
| 21-Aug-21 | Jun-Oct | 11 | T02 | RS1119 | 1.41780102 | 103.727508 | N.A | AM | 757 | Bird | Merops viridis | Least Concern | Least Concern | N.A | No | 1 | Seen | Targeted | | | | | fly-by |
| 21-Aug-21 | Jun-Oct | 11 | T02 | RS1120 | 1.41776104 | 103.727622 | N.A | AM | 758 | Bird | Aerodramus sp. | N.A | N.A | N.A | N.A | 7 | Seen | Targeted | | | | | fly-by |
| 21-Aug-21 | Jun-Oct | 11 | T02 | RS1120 | 1.41776104 | 103.727622 | N.A | AM | 758 | Bird | Psittacula sp. | N.A | N.A | N.A | N.A | 11 | Seen | Targeted | | | | | fly-by |
| 21-Aug-21 | Jun-Oct | 11 | T02 | RS1120 | 1.41776104 | 103.727622 | N.A | AM | 758 | Bird | Pycnonotus plumosus | Least Concern | Least Concern | N.A | No | 2 | Seen | Targeted | | | | | |
| 21-Aug-21 | Jun-Oct | 11 | T02 | RS1120 | 1.41776104 | 103.727622 | N.A | AM | 758 | Bird | Oriolus chinensis | Least Concern | Least Concern | N.A | No | 1 | Seen | Targeted | | | | | |
| 21-Aug-21 | Jun-Oct | 11 | T02 | RS1121 | 1.41767998 | 103.727864 | N.A | AM | 800 | Bird | Geopelia striata | Least Concern | Least Concern | N.A | No | 1 | Seen | Targeted | | | | | |
| 21-Aug-21 | Jun-Oct | 11 | T02 | RS1121 | 1.41767998 | 103.727864 | N.A | AM | 801 | Bird | Mixornis gularis | Least Concern | Least Concern | N.A | No | 1 | Seen | Targeted | | | | | |
| 21-Aug-21 | Jun-Oct | 11 | T02 | RS1121 | 1.41767998 | 103.727864 | N.A | AM | 801 | Bird | Eurystomus orientalis | Least Concern | Least Concern | N.A | No | 1 | Seen | Targeted | | | | | |
| 21-Aug-21 | Jun-Oct | 11 | T02 | RS1123 | 1.417568 | 103.728503 | N.A | AM | 802 | Bird | Aerodramus sp. | N.A | N.A | N.A | N.A | 15 | Seen | Targeted | | | | | |
| 21-Aug-21 | Jun-Oct | 11 | T02 | RS1124 | 1.41767504 | 103.728551 | N.A | AM | 806 | Bird | Orthotomus ruficeps | Least Concern | Least Concern | N.A | No | 1 | Seen | Targeted | | | | | |
| 21-Aug-21 | Jun-Oct | 11 | T02 | RS1125 | 1.41805801 | 103.728783 | N.A | AM | 808 | Bird | Aplonis panayensis | Least Concern | Least Concern | N.A | No | 4 | Heard | Targeted | | | | | fly-by |
| 21-Aug-21 | Jun-Oct | 11 | T02 | RS1125 | 1.41805801 | 103.728783 | N.A | AM | 808 | Bird | Psittacula sp. | N.A | N.A | N.A | N.A | 1 | Seen | Targeted | | | | | fly-by |
| 21-Aug-21 | Jun-Oct | 11 | T02 | RS1126 | 1.41806404 | 103.728788 | N.A | AM | 808 | Bird | Ploceus jacksoni | Least Concern | Not Assessed | N.A | No | 9 | Seen | Targeted | | | | | |
| 21-Aug-21 | Jun-Oct | 11 | T02 | RS1127 | 1.41826998 | 103.728931 | N.A | AM | 810 | Bird | Aplonis panayensis | Least Concern | Least Concern | N.A | No | 3 | Seen | Targeted | | | | | |
| 21-Aug-21 | Jun-Oct | 11 | T02 | RS1127 | 1.41826998 | 103.728931 | N.A | AM | 810 | Bird | Eurystomus orientalis | Least Concern | Least Concern | N.A | No | 1 | Seen | Targeted | | | | | |
| 21-Aug-21 | Jun-Oct | 11 | T02 | RS1127 | 1.41826998 | 103.728931 | N.A | AM | 810 | Bird | Merops viridis | Least Concern | Least Concern | N.A | No | 3 | Seen | Targeted | | | | | |
| 21-Aug-21 | Jun-Oct | 11 | T02 | RS1127 | 1.41826998 | 103.728931 | N.A | AM | 810 | Bird | Psilopogon lineatus | Least Concern | Not Assessed | N.A | No | 1 | Heard | Targeted | | | | | |
| 21-Aug-21 | Jun-Oct | 11 | T02 | RS1127 | 1.41826998 | 103.728931 | N.A | AM | 810 | Bird | Picus vittatus | Least Concern | Least Concern | N.A | No | 1 | Heard | Targeted | | | | | |
| 21-Aug-21 | Jun-Oct | 11 | T02 | RS1127 | 1.41826998 | 103.728931 | N.A | AM | 810 | Bird | Oriolus chinensis | Least Concern | Least Concern | N.A | No | 1 | Heard | Targeted | | | | | |
| 21-Aug-21 | Jun-Oct | 11 | T02 | RS1127 | 1.41826998 | 103.728931 | N.A | AM | 810 | Bird | Pycnonotus goiavier | Least Concern | Least Concern | N.A | No | 1 | Seen | Targeted | | | | | |
| 21-Aug-21 | Jun-Oct | 11 | T02 | RS1127 | 1.41826998 | 103.728931 | N.A | AM | 810 | Bird | Aplonis panayensis | Least Concern | Least Concern | N.A | No | 5 | Seen | Targeted | | | | | |
| 21-Aug-21 | Jun-Oct | 11 | T02 | RS1128 | 1.418345 | 103.728978 | N.A | AM | 812 | Bird | Prinia flaviventris | Least Concern | Near Threatened | N.A | No | 1 | Seen | Targeted | | | | | |
| 21-Aug-21 | Jun-Oct | 11 | T02 | RS1129 | 1.41847199 | 103.729065 | N.A | AM | 812 | Bird | Anthreptes malacensis | Least Concern | Least Concern | N.A | No | 1 | Heard | Targeted | | | | | |
| 21-Aug-21 | Jun-Oct | 11 | T02 | RS1129 | 1.41847199 | 103.729065 | N.A | AM | 814 | Bird | Zosterops simplex | Least Concern | Vulnerable | Vulnerable | Yes | 1 | Heard | Targeted | | | | | |
| 21-Aug-21 | Jun-Oct | 11 | T02 | RS1130 | 1.41872898 | 103.729223 | N.A | AM | 817 | Bird | Dinopium javanense | Least Concern | Least Concern | N.A | No | 1 | Seen | Targeted | | | | | |
| 21-Aug-21 | Jun-Oct | 11 | T02 | RS1130 | 1.41872898 | 103.729223 | N.A | AM | 817 | Bird | Aplonis panayensis | Least Concern | Least Concern | N.A | No | 15 | Seen | Targeted | | | | | |
| 21-Aug-21 | Jun-Oct | 11 | T02 | RS1130 | 1.41872898 | 103.729223 | N.A | AM | 817 | Bird | Treron vernans | Least Concern | Least Concern | N.A | No | 5 | Seen | Targeted | | | | | |
| 21-Aug-21 | Jun-Oct | 11 | T02 | RS1130 | 1.41872898 | 103.729223 | N.A | AM | 817 | Bird | Aerodramus sp. | N.A | N.A | N.A | N.A | 5 | Seen | Targeted | | | | | |
| 21-Aug-21 | Jun-Oct | 11 | T02 | RS1130 | 1.41872898 | 103.729223 | N.A | AM | 817 | Bird | Pycnonotus goiavier | Least Concern | Least Concern | N.A | No | 2 | Seen | Targeted | | | | | |
| 21-Aug-21 | Jun-Oct | 11 | T02 | RS1130 | 1.41872898 | 103.729223 | N.A | AM | 817 | Bird | Oriolus chinensis | Least Concern | Least Concern | N.A | No | 1 | Heard | Targeted | | | | | |

| Date | DataTab | Cycle | Route | Waypoint | Latitude | Longitude | PointBoat | AM/PM | Time | Taxon | Scientific Name | GlobalStatus | NationalStatus | Status | ThreatenedSpecies | Quantity | ObservationType | Method | Photo | FID | PerpendicularDistance | Height | Remarks |
|---|---|---|---|---|---|---|---|---|---|---|---|---|---|---|---|---|---|---|---|---|---|---|---|
| 21-Aug-21 | Jun-Oct | 11 | T02 | RS1130 | 1.41872898 | 103.729223 | N.A | AM | 817 | Bird | Acridotheres javanicus | Vulnerable | Not Assessed | N.A | No | 5 | Seen | Targeted | | | | | |
| 21-Aug-21 | Jun-Oct | 11 | T02 | RS1130 | 1.41872898 | 103.729223 | N.A | AM | 817 | Bird | Todiramphus chloris | Least Concern | Least Concern | N.A | No | 1 | Seen | Targeted | | | | | |
| 21-Aug-21 | Jun-Oct | 11 | T02 | RS1130 | 1.41872898 | 103.729223 | N.A | AM | 817 | Bird | Picus vittatus | Least Concern | Least Concern | N.A | No | 1 | Heard | Targeted | | | | | |
| 21-Aug-21 | Jun-Oct | 11 | T02 | RS1130 | 1.41872898 | 103.729223 | N.A | AM | 817 | Bird | Ardea purpurea | Least Concern | Endangered | Endangered | Yes | 1 | Seen | Targeted | | | | | |
| 21-Aug-21 | Jun-Oct | 11 | T02 | RS1130 | 1.41872898 | 103.729223 | N.A | AM | 819 | Bird | Unidentified bird | N.A | N.A | N.A | N.A | 1 | Seen | Targeted | HB2564 | | | | |
| 21-Aug-21 | Jun-Oct | 11 | T02 | RS1131 | 1.41885596 | 103.729329 | N.A | AM | 820 | Bird | Copsychus saularis | Least Concern | Vulnerable | Vulnerable | Yes | 1 | Heard | Targeted | | | | | |
| 21-Aug-21 | Jun-Oct | 11 | T02 | RS1133 | 1.41908999 | 103.729127 | N.A | AM | 824 | Bird | Oriolus chinensis | Least Concern | Least Concern | N.A | No | 2 | Seen | Targeted | | | | | |
| 21-Aug-21 | Jun-Oct | 11 | T02 | RS1133 | 1.41908999 | 103.729127 | N.A | AM | 824 | Bird | Aegithina tiphia | Least Concern | Least Concern | N.A | No | 1 | Heard | Targeted | | | | | |
| 21-Aug-21 | Jun-Oct | 11 | T02 | RS1134 | 1.419222 | 103.728967 | N.A | AM | 825 | Bird | Rhipidura javanica | Least Concern | Least Concern | N.A | No | 1 | Heard | Targeted | | | | | |
| 21-Aug-21 | Jun-Oct | 11 | T02 | RS1135 | 1.41931999 | 103.728519 | N.A | AM | 826 | Bird | Spilopelia chinensis | Least Concern | Least Concern | N.A | No | 1 | Heard | Targeted | | | | | |
| 21-Aug-21 | Jun-Oct | 11 | T02 | RS1135 | 1.41931999 | 103.728519 | N.A | AM | 826 | Bird | Aegithina tiphia | Least Concern | Least Concern | N.A | No | 1 | Seen | Targeted | | | | | |
| 21-Aug-21 | Jun-Oct | 11 | T02 | RS1135 | 1.41931999 | 103.728519 | N.A | AM | 826 | Bird | Aplonis panayensis | Least Concern | Least Concern | N.A | No | 4 | Seen | Targeted | | | | | |
| 21-Aug-21 | Jun-Oct | 11 | T02 | RS1135 | 1.41931999 | 103.728519 | N.A | AM | 830 | Bird | Pycnonotus goiavier | Least Concern | Least Concern | N.A | No | 2 | Seen | Targeted | | | | | |
| 21-Aug-21 | Jun-Oct | 11 | T02 | RS1135 | 1.41931999 | 103.728519 | N.A | AM | 830 | Bird | Cinnyris jugularis | Least Concern | Least Concern | N.A | No | 1 | Seen | Targeted | | | | | |
| 21-Aug-21 | Jun-Oct | 11 | T02 | RS1135 | 1.41931999 | 103.728519 | N.A | AM | 830 | Bird | Amaurornis phoenicurus | Least Concern | Least Concern | N.A | No | 1 | Seen | Targeted | | | | | |
| 21-Aug-21 | Jun-Oct | 11 | T02 | RS1135 | 1.41931999 | 103.728519 | N.A | AM | 830 | Bird | Aplonis panayensis | Least Concern | Least Concern | N.A | No | 2 | Seen | Targeted | | | | | |
| 21-Aug-21 | Jun-Oct | 11 | T02 | RS1135 | 1.41931999 | 103.728519 | N.A | AM | 832 | Bird | Corvus splendens | Least Concern | Not Assessed | N.A | No | 20 | Seen | Targeted | | | | | |
| 21-Aug-21 | Jun-Oct | 11 | T02 | RS1135 | 1.41931999 | 103.728519 | N.A | AM | 833 | Bird | Oriolus chinensis | Least Concern | Least Concern | N.A | No | 1 | Seen | Targeted | | | | | |
| 21-Aug-21 | Jun-Oct | 11 | T02 | RS1135 | 1.41931999 | 103.728519 | N.A | AM | 834 | Bird | Aerodramus sp. | N.A | N.A | N.A | N.A | 3 | Seen | Targeted | | | | | |
| 21-Aug-21 | Jun-Oct | 11 | T02 | RS1135 | 1.41931999 | 103.728519 | N.A | AM | 834 | Bird | Psittacula sp. | N.A | N.A | N.A | N.A | 2 | Seen | Targeted | | | | | |
| 21-Aug-21 | Jun-Oct | 11 | T02 | RS1136 | 1.41902796 | 103.729385 | N.A | AM | 839 | Bird | Dinopium javanense | Least Concern | Least Concern | N.A | No | 1 | Seen | Targeted | | | | | |
| 21-Aug-21 | Jun-Oct | 11 | T02 | RS1137 | 1.41910901 | 103.729474 | N.A | AM | 840 | Bird | Orthotomus ruficeps | Least Concern | Least Concern | N.A | No | 1 | Heard | Targeted | | | | | |
| 21-Aug-21 | Jun-Oct | 11 | T02 | RS1138 | 1.41919803 | 103.729544 | N.A | AM | 841 | Bird | Oriolus chinensis | Least Concern | Least Concern | N.A | No | 1 | Heard | Targeted | | | | | |
| 21-Aug-21 | Jun-Oct | 11 | T02 | RS1138 | 1.41919803 | 103.729544 | N.A | AM | 841 | Bird | Aplonis panayensis | Least Concern | Least Concern | N.A | No | 1 | Seen | Targeted | | | | | |
| 21-Aug-21 | Jun-Oct | 11 | T02 | RS1139 | 1.41938101 | 103.72961 | N.A | AM | 842 | Bird | Psittacula longicauda | Vulnerable | Near Threatened | Vulnerable | Yes | 9 | Seen | Targeted | | | | | |
| 21-Aug-21 | Jun-Oct | 11 | T02 | RS1139 | 1.41938101 | 103.72961 | N.A | AM | 843 | Bird | Aplonis panayensis | Least Concern | Least Concern | N.A | No | 3 | Seen | Targeted | | | | | |
| 21-Aug-21 | Jun-Oct | 11 | T02 | RS1140 | 1.41945996 | 103.729638 | N.A | AM | 845 | Bird | Dinopium javanense | Least Concern | Least Concern | N.A | No | 2 | Seen | Targeted | | | | | |
| 21-Aug-21 | Jun-Oct | 11 | T02 | RS1140 | 1.41945996 | 103.729638 | N.A | AM | 845 | Bird | Aplonis panayensis | Least Concern | Least Concern | N.A | No | 2 | Seen | Targeted | | | | | |
| 21-Aug-21 | Jun-Oct | 11 | T02 | RS1141 | 1.41967596 | 103.729838 | N.A | AM | 846 | Bird | Orthotomus atrogularis | Least Concern | Least Concern | N.A | No | 1 | Heard | Targeted | | | | | |
| 21-Aug-21 | Jun-Oct | 11 | T02 | RS1141 | 1.41967596 | 103.729838 | N.A | AM | 846 | Bird | Treron vernans | Least Concern | Least Concern | N.A | No | 1 | Seen | Targeted | | | | | |
| 21-Aug-21 | Jun-Oct | 11 | T02 | RS1141 | 1.41967596 | 103.729838 | N.A | AM | 846 | Bird | Aplonis panayensis | Least Concern | Least Concern | N.A | No | 2 | Seen | Targeted | | | | | |
| 21-Aug-21 | Jun-Oct | 11 | T02 | RS1141 | 1.41967596 | 103.729838 | N.A | AM | 847 | Bird | Mixornis gularis | Least Concern | Least Concern | N.A | No | 1 | Heard | Targeted | | | | | |

| Date | DataTab | Cycle | Route | Waypoint | Latitude | Longitude | PointBoat | AM/PM | Time | Taxon | Scientific Name | GlobalStatus | NationalStatus | Status | ThreatenedSpecies | Quantity | ObservationType | Method | Photo | FID | PerpendicularDistance | Height | Remarks |
|---|---|---|---|---|---|---|---|---|---|---|---|---|---|---|---|---|---|---|---|---|---|---|---|
| 21-Aug-21 | Jun-Oct | 11 | T02 | RS1142 | 1.41992901 | 103.729541 | N.A | AM | 849 | Bird | Aplonis panayensis | Least Concern | Least Concern | N.A | No | 3 | Heard | Targeted | | | | | |
| 21-Aug-21 | Jun-Oct | 11 | T02 | RS1143 | 1.42023101 | 103.728938 | N.A | AM | 852 | Bird | Orthotomus atrogularis | Least Concern | Least Concern | N.A | No | 1 | Heard | Targeted | | | | | |
| 21-Aug-21 | Jun-Oct | 11 | T02 | RS1143 | 1.42023101 | 103.728938 | N.A | AM | 852 | Bird | Treron vernans | Least Concern | Least Concern | N.A | No | 1 | Seen | Targeted | | | | | |
| 21-Aug-21 | Jun-Oct | 11 | T02 | RS1143 | 1.42023101 | 103.728938 | N.A | AM | 852 | Bird | Corvus splendens | Least Concern | Not Assessed | N.A | No | 1 | Heard | Targeted | | | | | |
| 21-Aug-21 | Jun-Oct | 11 | T02 | RS1143 | 1.42023101 | 103.728938 | N.A | AM | 852 | Bird | Pycnonotus goiavier | Least Concern | Least Concern | N.A | No | 1 | Heard | Targeted | | | | | |
| 21-Aug-21 | Jun-Oct | 11 | T02 | RS1143 | 1.42023101 | 103.728938 | N.A | AM | 853 | Bird | Aerodramus sp. | N.A | N.A | N.A | N.A | 1 | Seen | Targeted | | | | | |
| 21-Aug-21 | Jun-Oct | 11 | T02 | RS1143 | 1.42023101 | 103.728938 | N.A | AM | 853 | Bird | Rhipidura javanica | Least Concern | Least Concern | N.A | No | 1 | Heard | Targeted | | | | | |
| 21-Aug-21 | Jun-Oct | 11 | T02 | RS1143 | 1.42023101 | 103.728938 | N.A | AM | 853 | Bird | Psittacula sp. | N.A | N.A | N.A | N.A | 1 | Heard | Targeted | | | | | |
| 21-Aug-21 | Jun-Oct | 11 | T02 | RS1144 | 1.42032799 | 103.729088 | N.A | AM | 854 | Bird | Acridotheres javanicus | Vulnerable | Not Assessed | N.A | No | 1 | Heard | Targeted | | | | | |
| 21-Aug-21 | Jun-Oct | 11 | T02 | RS1145 | 1.42055204 | 103.729005 | N.A | AM | 855 | Bird | Psilopogon lineatus | Least Concern | Not Assessed | N.A | No | 1 | Heard | Targeted | | | | | |
| 21-Aug-21 | Jun-Oct | 11 | T02 | RS1145 | 1.42055204 | 103.729005 | N.A | AM | 855 | Bird | Orthotomus atrogularis | Least Concern | Least Concern | N.A | No | 1 | Heard | Targeted | | | | | |
| 21-Aug-21 | Jun-Oct | 11 | T02 | RS1146 | 1.42068297 | 103.728715 | N.A | AM | 857 | Bird | Pycnonotus goiavier | Least Concern | Least Concern | N.A | No | 1 | Seen | Targeted | | | | | |
| 21-Aug-21 | Jun-Oct | 11 | T02 | RS1146 | 1.42068297 | 103.728715 | N.A | AM | 857 | Bird | Aegithina tiphia | Least Concern | Least Concern | N.A | No | 1 | Heard | Targeted | | | | | |
| 21-Aug-21 | Jun-Oct | 11 | T02 | RS1146 | 1.42068297 | 103.728715 | N.A | AM | 857 | Bird | Acridotheres javanicus | Vulnerable | Not Assessed | N.A | No | 1 | Seen | Targeted | | | | | |
| 21-Aug-21 | Jun-Oct | 11 | T02 | RS1146 | 1.42068297 | 103.728715 | N.A | AM | 857 | Bird | Geopelia striata | Least Concern | Least Concern | N.A | No | 1 | Heard | Targeted | | | | | |
| 21-Aug-21 | Jun-Oct | 11 | T02 | RS1146 | 1.42068297 | 103.728715 | N.A | AM | 857 | Bird | Anthreptes malacensis | Least Concern | Least Concern | N.A | No | 1 | Heard | Targeted | | | | | |
| 21-Aug-21 | Jun-Oct | 11 | T02 | RS1147 | 1.42098396 | 103.72895 | N.A | AM | 900 | Bird | Treron vernans | Least Concern | Least Concern | N.A | No | 1 | Seen | Targeted | | | | | |
| 21-Aug-21 | Jun-Oct | 11 | T02 | RS1148 | 1.42107398 | 103.728868 | N.A | AM | 901 | Bird | Orthotomus ruficeps | Least Concern | Least Concern | N.A | No | 1 | Heard | Targeted | | | | | |
| 21-Aug-21 | Jun-Oct | 11 | T02 | RS1148 | 1.42107398 | 103.728868 | N.A | AM | 901 | Bird | Treron vernans | Least Concern | Least Concern | N.A | No | 1 | Seen | Targeted | | | | | |
| 21-Aug-21 | Jun-Oct | 11 | T02 | RS1148 | 1.42107398 | 103.728868 | N.A | AM | 902 | Bird | Aegithina tiphia | Least Concern | Least Concern | N.A | No | 2 | Heard | Targeted | | | | | |
| 21-Aug-21 | Jun-Oct | 11 | T02 | RS1149 | 1.42116803 | 103.728778 | N.A | AM | 902 | Bird | Orthotomus ruficeps | Least Concern | Least Concern | N.A | No | 1 | Heard | Targeted | | | | | |
| 21-Aug-21 | Jun-Oct | 11 | T02 | RS1149 | 1.42116803 | 103.728778 | N.A | AM | 902 | Bird | Acridotheres javanicus | Vulnerable | Not Assessed | N.A | No | 1 | Seen | Targeted | | | | | |
| 21-Aug-21 | Jun-Oct | 11 | T02 | RS1149 | 1.42116803 | 103.728778 | N.A | AM | 902 | Bird | Orthotomus ruficeps | Least Concern | Least Concern | N.A | No | 1 | Seen | Targeted | | | | | |
| 21-Aug-21 | Jun-Oct | 11 | T02 | RS1150 | 1.42121597 | 103.72869 | N.A | AM | 903 | Bird | Pycnonotus goiavier | Least Concern | Least Concern | N.A | No | 1 | Seen | Targeted | | | | | |
| 21-Aug-21 | Jun-Oct | 11 | T02 | RS1150 | 1.42121597 | 103.72869 | N.A | AM | 903 | Bird | Orthotomus sutorius | Least Concern | Least Concern | N.A | No | 1 | Heard | Targeted | | | | | |
| 21-Aug-21 | Jun-Oct | 11 | T02 | RS1150 | 1.42121597 | 103.72869 | N.A | AM | 904 | Bird | Oriolus chinensis | Least Concern | Least Concern | N.A | No | 1 | Heard | Targeted | | | | | |
| 21-Aug-21 | Jun-Oct | 11 | T02 | RS1151 | 1.42122201 | 103.72813 | N.A | AM | 905 | Bird | Estrilda astrild | Least Concern | Not Assessed | N.A | No | 12 | Seen | Targeted | | | | | |
| 21-Aug-21 | Jun-Oct | 11 | T02 | RS1151 | 1.42122201 | 103.72813 | N.A | AM | 905 | Bird | Acridotheres javanicus | Vulnerable | Not Assessed | N.A | No | 1 | Seen | Targeted | | | | | |
| 21-Aug-21 | Jun-Oct | 11 | T02 | RS1151 | 1.42122201 | 103.72813 | N.A | AM | 908 | Bird | Merops viridis | Least Concern | Least Concern | N.A | No | 1 | Seen | Targeted | | | | | |
| 21-Aug-21 | Jun-Oct | 11 | T02 | RS1151 | 1.42122201 | 103.72813 | N.A | AM | 910 | Bird | Lonchura punctulata | Least Concern | Least Concern | N.A | No | 1 | Seen | Targeted | | | | | |
| 21-Aug-21 | Jun-Oct | 11 | T02 | RS1151 | 1.42122201 | 103.72813 | N.A | AM | 910 | Bird | Geopelia striata | Least Concern | Least Concern | N.A | No | 1 | Heard | Targeted | | | | | |
| 21-Aug-21 | Jun-Oct | 11 | T02 | RS1152 | 1.42129401 | 103.72802 | N.A | AM | 912 | Bird | Acridotheres javanicus | Vulnerable | Not Assessed | N.A | No | 4 | Seen | Targeted | | | | | |

| Date | DataTab | Cycle | Route | Waypoint | Latitude | Longitude | PointBoat | AM/PM | Time | Taxon | Scientific Name | GlobalStatus | NationalStatus | Status | ThreatenedSpecies | Quantity | ObservationType | Method | Photo | FID | PerpendicularDistance | Height | Remarks |
|---|---|---|---|---|---|---|---|---|---|---|---|---|---|---|---|---|---|---|---|---|---|---|---|
| 4-Sep-21 | Jun-Oct | 12 | T01 | BT2052 | 1.43662702 | 103.735612 | N.A | AM | 1131 | Bird | Alcedo atthis | Least Concern | Vulnerable | Vulnerable | Yes | 1 | Seen | Incidental | | | | | |
| 6-Sep-21 | Jun-Oct | 12 | T01 | SG1190 | 1.43718098 | 103.736084 | N.A | AM | 711 | Bird | Oriolus chinensis | Least Concern | Least Concern | N.A | No | 1 | Heard | Targeted | | | | | |
| 6-Sep-21 | Jun-Oct | 12 | T01 | SG1191 | 1.43713798 | 103.736032 | N.A | AM | 711 | Bird | Pycnonotus goiavier | Least Concern | Least Concern | N.A | No | 1 | Heard | Targeted | | | | | |
| 6-Sep-21 | Jun-Oct | 12 | T01 | SG1192 | 1.43693397 | 103.736043 | N.A | AM | 713 | Bird | Ardea purpurea | Least Concern | Endangered | Endangered | Yes | 1 | Heard | Targeted | | | | | |
| 6-Sep-21 | Jun-Oct | 12 | T01 | SG1193 | 1.43682903 | 103.736114 | N.A | AM | 714 | Bird | Cinnyris jugularis | Least Concern | Least Concern | N.A | No | 1 | Heard | Targeted | | | | | |
| 6-Sep-21 | Jun-Oct | 12 | T01 | SG1193 | 1.43682903 | 103.736114 | N.A | AM | 714 | Bird | Pycnonotus goiavier | Least Concern | Least Concern | N.A | No | 1 | Heard | Targeted | | | | | |
| 6-Sep-21 | Jun-Oct | 12 | T01 | SG1193 | 1.43682903 | 103.736114 | N.A | AM | 714 | Bird | Mixornis gularis | Least Concern | Least Concern | N.A | No | 2 | Heard | Targeted | | | | | |
| 6-Sep-21 | Jun-Oct | 12 | T01 | SG1194 | 1.436796 | 103.736119 | N.A | AM | 715 | Bird | Aplonis panayensis | Least Concern | Least Concern | N.A | No | 1 | Seen | Targeted | | | | | |
| 6-Sep-21 | Jun-Oct | 12 | T01 | SG1194 | 1.436796 | 103.736119 | N.A | AM | 715 | Bird | Rhipidura javanica | Least Concern | Least Concern | N.A | No | 1 | Seen | Targeted | | | | | |
| 6-Sep-21 | Jun-Oct | 12 | T01 | SG1194 | 1.436796 | 103.736119 | N.A | AM | 715 | Bird | Merops viridis | Least Concern | Least Concern | N.A | No | 1 | Seen | Targeted | | | | | |
| 6-Sep-21 | Jun-Oct | 12 | T01 | SG1195 | 1.43677999 | 103.736185 | N.A | AM | 716 | Bird | Spilopelia chinensis | Least Concern | Least Concern | N.A | No | 1 | Seen | Targeted | | | | | |
| 6-Sep-21 | Jun-Oct | 12 | T01 | SG1196 | 1.436608 | 103.736241 | N.A | AM | 717 | Bird | Psilopogon lineatus | Least Concern | Not Assessed | N.A | No | 1 | Heard | Targeted | | | | | |
| 6-Sep-21 | Jun-Oct | 12 | T01 | SG1197 | 1.43652502 | 103.73625 | N.A | AM | 718 | Bird | Orthotomus ruficeps | Least Concern | Least Concern | N.A | No | 2 | Heard | Targeted | | | | | |
| 6-Sep-21 | Jun-Oct | 12 | T01 | SG1198 | 1.43645997 | 103.736175 | N.A | AM | 720 | Bird | Orthotomus ruficeps | Least Concern | Least Concern | N.A | No | 1 | Heard | Targeted | | | | | |
| 6-Sep-21 | Jun-Oct | 12 | T01 | SG1199 | 1.43637297 | 103.736136 | N.A | AM | 721 | Bird | Pycnonotus goiavier | Least Concern | Least Concern | N.A | No | 1 | Heard | Targeted | | | | | |
| 6-Sep-21 | Jun-Oct | 12 | T01 | SG1199 | 1.43637297 | 103.736136 | N.A | AM | 721 | Bird | Rhipidura javanica | Least Concern | Least Concern | N.A | No | 1 | Heard | Targeted | | | | | |
| 6-Sep-21 | Jun-Oct | 12 | T01 | SG1199 | 1.43637297 | 103.736136 | N.A | AM | 721 | Bird | Orthotomus ruficeps | Least Concern | Least Concern | N.A | No | 1 | Heard | Targeted | | | | | |
| 6-Sep-21 | Jun-Oct | 12 | T01 | SG1200 | 1.43631103 | 103.736124 | N.A | AM | 721 | Bird | Psittacula alexandri | Near Threatened | Not Assessed | N.A | No | 1 | Heard | Targeted | | | | | |
| 6-Sep-21 | Jun-Oct | 12 | T01 | SG1201 | 1.43604398 | 103.736449 | N.A | AM | 724 | Bird | Rhipidura javanica | Least Concern | Least Concern | N.A | No | 1 | Heard | Targeted | | | | | |
| 6-Sep-21 | Jun-Oct | 12 | T01 | SG1202 | 1.43606602 | 103.736459 | N.A | AM | 724 | Bird | Prinia flaviventris | Least Concern | Near Threatened | N.A | No | 1 | Heard | Targeted | | | | | |
| 6-Sep-21 | Jun-Oct | 12 | T01 | SG1203 | 1.43607901 | 103.736513 | N.A | AM | 725 | Bird | Rhipidura javanica | Least Concern | Least Concern | N.A | No | 1 | Heard | Targeted | | | | | |
| 6-Sep-21 | Jun-Oct | 12 | T01 | SG1204 | 1.43603099 | 103.736751 | N.A | AM | 725 | Bird | Merops viridis | Least Concern | Least Concern | N.A | No | 2 | Heard | Targeted | | | | | |
| 6-Sep-21 | Jun-Oct | 12 | T01 | SG1204 | 1.43603099 | 103.736751 | N.A | AM | 725 | Bird | Dinopium javanense | Least Concern | Least Concern | N.A | No | 1 | Heard | Targeted | | | | | |
| 6-Sep-21 | Jun-Oct | 12 | T01 | SG1205 | 1.43595798 | 103.736727 | N.A | AM | 728 | Bird | Prinia flaviventris | Least Concern | Near Threatened | N.A | No | 1 | Heard | Targeted | | | | | |
| 6-Sep-21 | Jun-Oct | 12 | T01 | SG1206 | 1.43589403 | 103.736801 | N.A | AM | 729 | Bird | Pycnonotus zeylanicus | Critically Endangered | Endangered | Critically Endangered | Yes | 1 | Heard | Targeted | | | | | |
| 6-Sep-21 | Jun-Oct | 12 | T01 | SG1207 | 1.43590501 | 103.736858 | N.A | AM | 729 | Bird | Oriolus chinensis | Least Concern | Least Concern | N.A | No | 1 | Heard | Targeted | | | | | |
| 6-Sep-21 | Jun-Oct | 12 | T01 | SG1208 | 1.43591498 | 103.736909 | N.A | AM | 730 | Bird | Eudynamys scolopaceus | Least Concern | Least Concern | N.A | No | 1 | Heard | Targeted | | | | | |
| 6-Sep-21 | Jun-Oct | 12 | T01 | SG1209 | 1.43588103 | 103.736972 | N.A | AM | 730 | Bird | Aplonis panayensis | Least Concern | Least Concern | N.A | No | 15 | Seen | Targeted | | | | | |
| 6-Sep-21 | Jun-Oct | 12 | T01 | SG1210 | 1.43585304 | 103.737011 | N.A | AM | 731 | Bird | Mixornis gularis | Least Concern | Least Concern | N.A | No | 3 | Heard | Targeted | | | | | |
| 6-Sep-21 | Jun-Oct | 12 | T01 | SG1211 | 1.43575598 | 103.737182 | N.A | AM | 733 | Bird | Prinia flaviventris | Least Concern | Near Threatened | N.A | No | 1 | Heard | Targeted | | | | | |
| 6-Sep-21 | Jun-Oct | 12 | T01 | SG1212 | 1.43559697 | 103.737169 | N.A | AM | 734 | Bird | Aerodramus sp. | N.A | N.A | N.A | N.A | 7 | Seen | Targeted | | | | | |
| 6-Sep-21 | Jun-Oct | 12 | T01 | SG1213 | 1.435544 | 103.737149 | N.A | AM | 734 | Bird | Orthotomus ruficeps | Least Concern | Least Concern | N.A | No | 1 | Heard | Targeted | | | | | |

| Date | DataTab | Cycle | Route | Waypoint | Latitude | Longitude | PointBoat | AM/PM | Time | Taxon | Scientific Name | GlobalStatus | NationalStatus | Status | ThreatenedSpecies | Quantity | ObservationType | Method | Photo | FID | PerpendicularDistance | Height | Remarks |
|---|---|---|---|---|---|---|---|---|---|---|---|---|---|---|---|---|---|---|---|---|---|---|---|
| 6-Sep-21 | Jun-Oct | 12 | T01 | SG1214 | 1.43552598 | 103.737057 | N.A | AM | 735 | Bird | Merops viridis | Least Concern | Least Concern | N.A | No | 1 | Seen | Targeted | | | | | |
| 6-Sep-21 | Jun-Oct | 12 | T01 | SG1215 | 1.43575304 | 103.736704 | N.A | AM | 738 | Bird | Corvus splendens | Least Concern | Not Assessed | N.A | No | 1 | Seen | Targeted | | | | | |
| 6-Sep-21 | Jun-Oct | 12 | T01 | SG1216 | 1.43585698 | 103.736564 | N.A | AM | 739 | Bird | Oriolus chinensis | Least Concern | Least Concern | N.A | No | 1 | Heard | Targeted | | | | | |
| 6-Sep-21 | Jun-Oct | 12 | T01 | SG1216 | 1.43585698 | 103.736564 | N.A | AM | 739 | Bird | Pycnonotus goiavier | Least Concern | Least Concern | N.A | No | 1 | Heard | Targeted | | | | | |
| 6-Sep-21 | Jun-Oct | 12 | T01 | SG1216 | 1.43585698 | 103.736564 | N.A | AM | 739 | Bird | Prinia flaviventris | Least Concern | Near Threatened | N.A | No | 1 | Heard | Targeted | | | | | |
| 6-Sep-21 | Jun-Oct | 12 | T01 | SG1217 | 1.43590199 | 103.736496 | N.A | AM | 740 | Bird | Dicaeum cruentatum | Least Concern | Least Concern | N.A | No | 1 | Heard | Targeted | | | | | |
| 6-Sep-21 | Jun-Oct | 12 | T01 | SG1218 | 1.43592898 | 103.736473 | N.A | AM | 740 | Bird | Cinnyris jugularis | Least Concern | Least Concern | N.A | No | 1 | Heard | Targeted | | | | | |
| 6-Sep-21 | Jun-Oct | 12 | T01 | SG1219 | 1.43597097 | 103.736414 | N.A | AM | 741 | Bird | Spilopelia chinensis | Least Concern | Least Concern | N.A | No | 1 | Heard | Targeted | | | | | |
| 6-Sep-21 | Jun-Oct | 12 | T01 | SG1220 | 1.436105 | 103.736257 | N.A | AM | 742 | Bird | Picus vittatus | Least Concern | Least Concern | N.A | No | 1 | Heard | Targeted | | | | | |
| 6-Sep-21 | Jun-Oct | 12 | T01 | SG1221 | 1.43632402 | 103.736001 | N.A | AM | 743 | Bird | Oriolus chinensis | Least Concern | Least Concern | N.A | No | 1 | Seen | Targeted | | | | | |
| 6-Sep-21 | Jun-Oct | 12 | T01 | SG1222 | 1.43632603 | 103.735954 | N.A | AM | 744 | Bird | Geopelia striata | Least Concern | Least Concern | N.A | No | 1 | Seen | Targeted | | | | | |
| 6-Sep-21 | Jun-Oct | 12 | T01 | SG1222 | 1.43632603 | 103.735954 | N.A | AM | 744 | Bird | Aplonis panayensis | Least Concern | Least Concern | N.A | No | 5 | Heard | Targeted | | | | | |
| 6-Sep-21 | Jun-Oct | 12 | T01 | SG1222 | 1.43632603 | 103.735954 | N.A | AM | 744 | Bird | Rhipidura javanica | Least Concern | Least Concern | N.A | No | 1 | Seen | Targeted | | | | | |
| 6-Sep-21 | Jun-Oct | 12 | T01 | SG1223 | 1.436365 | 103.735885 | N.A | AM | 745 | Bird | Pycnonotus goiavier | Least Concern | Least Concern | N.A | No | 1 | Seen | Targeted | | | | | |
| 6-Sep-21 | Jun-Oct | 12 | T01 | SG1225 | 1.43645201 | 103.735789 | N.A | AM | 746 | Bird | Acridotheres javanicus | Vulnerable | Not Assessed | N.A | No | 1 | Seen | Targeted | | | | | |
| 6-Sep-21 | Jun-Oct | 12 | T01 | SG1225 | 1.43645201 | 103.735789 | N.A | AM | 746 | Bird | Oriolus chinensis | Least Concern | Least Concern | N.A | No | 2 | Seen | Targeted | | | | | |
| 6-Sep-21 | Jun-Oct | 12 | T01 | SG1226 | 1.43661202 | 103.735615 | N.A | AM | 748 | Bird | Aegithina tiphia | Least Concern | Least Concern | N.A | No | 1 | Heard | Targeted | | | | | |
| 6-Sep-21 | Jun-Oct | 12 | T01 | SG1227 | 1.43664001 | 103.735547 | N.A | AM | 748 | Bird | Treron vernans | Least Concern | Least Concern | N.A | No | 1 | Seen | Targeted | | | | | |
| 6-Sep-21 | Jun-Oct | 12 | T01 | SG1228 | 1.43672802 | 103.73543 | N.A | AM | 750 | Bird | Acridotheres javanicus | Vulnerable | Not Assessed | N.A | No | 3 | Seen | Targeted | | | | | |
| 6-Sep-21 | Jun-Oct | 12 | T01 | SG1228 | 1.43672802 | 103.73543 | N.A | AM | 750 | Bird | Pycnonotus goiavier | Least Concern | Least Concern | N.A | No | 2 | Seen | Targeted | | | | | |
| 6-Sep-21 | Jun-Oct | 12 | T01 | SG1229 | 1.43682299 | 103.735333 | N.A | AM | 750 | Bird | Acridotheres javanicus | Vulnerable | Not Assessed | N.A | No | 2 | Seen | Targeted | | | | | |
| 6-Sep-21 | Jun-Oct | 12 | T01 | SG1229 | 1.43682299 | 103.735333 | N.A | AM | 750 | Bird | Orthotomus ruficeps | Least Concern | Least Concern | N.A | No | 1 | Heard | Targeted | | | | | |
| 6-Sep-21 | Jun-Oct | 12 | T01 | SG1230 | 1.43687496 | 103.735259 | N.A | AM | 751 | Bird | Spilopelia chinensis | Least Concern | Least Concern | N.A | No | 2 | Heard | Targeted | | | | | |
| 6-Sep-21 | Jun-Oct | 12 | T01 | SG1231 | 1.436911 | 103.735186 | N.A | AM | 752 | Bird | Treron vernans | Least Concern | Least Concern | N.A | No | 2 | Seen | Targeted | | | | | |
| 6-Sep-21 | Jun-Oct | 12 | T01 | SG1232 | 1.43693598 | 103.73516 | N.A | AM | 752 | Bird | Spilopelia chinensis | Least Concern | Least Concern | N.A | No | 2 | Heard | Targeted | | | | | |
| 6-Sep-21 | Jun-Oct | 12 | T01 | SG1232 | 1.43693598 | 103.73516 | N.A | AM | 752 | Bird | Orthotomus ruficeps | Least Concern | Least Concern | N.A | No | 2 | Heard | Targeted | | | | | |
| 6-Sep-21 | Jun-Oct | 12 | T01 | SG1233 | 1.43697697 | 103.735096 | N.A | AM | 753 | Bird | Aerodramus sp. | N.A | N.A | N.A | N.A | 5 | Seen | Targeted | | | | | |
| 6-Sep-21 | Jun-Oct | 12 | T01 | SG1233 | 1.43697697 | 103.735096 | N.A | AM | 753 | Bird | Aegithina tiphia | Least Concern | Least Concern | N.A | No | 1 | Heard | Targeted | | | | | |
| 6-Sep-21 | Jun-Oct | 12 | T01 | SG1234 | 1.43701502 | 103.735063 | N.A | AM | 754 | Bird | Anthreptes malacensis | Least Concern | Least Concern | N.A | No | 1 | Seen | Targeted | | | | | |
| 6-Sep-21 | Jun-Oct | 12 | T01 | SG1235 | 1.43709096 | 103.734932 | N.A | AM | 755 | Bird | Orthotomus ruficeps | Least Concern | Least Concern | N.A | No | 1 | Heard | Targeted | | | | | |
| 6-Sep-21 | Jun-Oct | 12 | T01 | SG1236 | 1.43709096 | 103.734937 | N.A | AM | 755 | Bird | Merops viridis | Least Concern | Least Concern | N.A | No | 1 | Seen | Targeted | | | | | |
| 6-Sep-21 | Jun-Oct | 12 | T01 | SG1237 | 1.43718299 | 103.734829 | N.A | AM | 757 | Bird | Corvus splendens | Least Concern | Not Assessed | N.A | No | 2 | Seen | Targeted | | | | | |

| Date | DataTab | Cycle | Route | Waypoint | Latitude | Longitude | PointBoat | AM/PM | Time | Taxon | Scientific Name | GlobalStatus | NationalStatus | Status | ThreatenedSpecies | Quantity | ObservationType | Method | Photo | FID | PerpendicularDistance | Height | Remarks |
|---|---|---|---|---|---|---|---|---|---|---|---|---|---|---|---|---|---|---|---|---|---|---|---|
| 6-Sep-21 | Jun-Oct | 12 | T01 | SG1238 | 1.43720998 | 103.734808 | N.A | AM | 757 | Bird | Geopelia striata | Least Concern | Least Concern | N.A | No | 2 | Seen | Targeted | | | | | |
| 6-Sep-21 | Jun-Oct | 12 | T01 | SG1239 | 1.437227 | 103.734808 | N.A | AM | 757 | Bird | Orthotomus sutorius | Least Concern | Least Concern | N.A | No | 1 | Seen | Targeted | | | | | |
| 6-Sep-21 | Jun-Oct | 12 | T01 | SG1240 | 1.43731903 | 103.734706 | N.A | AM | 758 | Bird | Copsychus saularis | Least Concern | Vulnerable | Vulnerable | Yes | 1 | Seen | Targeted | | | | | |
| 6-Sep-21 | Jun-Oct | 12 | T01 | SG1241 | 1.43752104 | 103.734489 | N.A | AM | 802 | Bird | Anthreptes malacensis | Least Concern | Least Concern | N.A | No | 1 | Seen | Targeted | | | | | |
| 6-Sep-21 | Jun-Oct | 12 | T01 | SG1241 | 1.43752104 | 103.734489 | N.A | AM | 802 | Bird | Acridotheres javanicus | Vulnerable | Not Assessed | N.A | No | 5 | Seen | Targeted | | | | | |
| 6-Sep-21 | Jun-Oct | 12 | T01 | SG1241 | 1.43752104 | 103.734489 | N.A | AM | 802 | Bird | Aplonis panayensis | Least Concern | Least Concern | N.A | No | 2 | Seen | Targeted | | | | | |
| 6-Sep-21 | Jun-Oct | 12 | T01 | SG1242 | 1.43757703 | 103.734431 | N.A | AM | 802 | Bird | Geopelia striata | Least Concern | Least Concern | N.A | No | 1 | Seen | Targeted | | | | | |
| 6-Sep-21 | Jun-Oct | 12 | T01 | SG1243 | 1.43761701 | 103.734373 | N.A | AM | 803 | Bird | Oriolus chinensis | Least Concern | Least Concern | N.A | No | 1 | Heard | Targeted | | | | | |
| 6-Sep-21 | Jun-Oct | 12 | T01 | SG1243 | 1.43761701 | 103.734373 | N.A | AM | 803 | Bird | Amaurornis phoenicurus | Least Concern | Least Concern | N.A | No | 1 | Heard | Targeted | | | | | |
| 6-Sep-21 | Jun-Oct | 12 | T01 | SG1243 | 1.43761701 | 103.734373 | N.A | AM | 803 | Bird | Geopelia striata | Least Concern | Least Concern | N.A | No | 2 | Heard | Targeted | | | | | |
| 6-Sep-21 | Jun-Oct | 12 | T01 | SG1244 | 1.43766898 | 103.734276 | N.A | AM | 803 | Bird | Vanellus indicus | Least Concern | Near Threatened | N.A | No | 1 | Heard | Targeted | | | | | |
| 6-Sep-21 | Jun-Oct | 12 | T01 | SG1245 | 1.43782597 | 103.734068 | N.A | AM | 805 | Bird | Psittacula alexandri | Near Threatened | Not Assessed | N.A | No | 1 | Seen | Targeted | | | | | |
| 6-Sep-21 | Jun-Oct | 12 | T01 | SG1246 | 1.43795497 | 103.7339 | N.A | AM | 806 | Bird | Halcyon smyrnensis | Least Concern | Least Concern | N.A | No | 1 | Seen | Targeted | | | | | |
| 6-Sep-21 | Jun-Oct | 12 | T01 | SG1247 | 1.43828698 | 103.733649 | N.A | AM | 807 | Bird | Haliaeetus leucogaster | Least Concern | Least Concern | N.A | No | 1 | Seen | Targeted | | | | | |
| 6-Sep-21 | Jun-Oct | 12 | T02 | SG1248 | 1.421307 | 103.727615 | N.A | AM | 840 | Bird | Aegithina tiphia | Least Concern | Least Concern | N.A | No | 1 | Heard | Targeted | | | | | |
| 6-Sep-21 | Jun-Oct | 12 | T02 | SG1249 | 1.42130499 | 103.727934 | N.A | AM | 842 | Bird | Orthotomus ruficeps | Least Concern | Least Concern | N.A | No | 1 | Heard | Targeted | | | | | |
| 6-Sep-21 | Jun-Oct | 12 | T02 | SG1249 | 1.42130499 | 103.727934 | N.A | AM | 842 | Bird | Dinopium javanense | Least Concern | Least Concern | N.A | No | 1 | Seen | Targeted | | | | | |
| 6-Sep-21 | Jun-Oct | 12 | T02 | SG1249 | 1.42130499 | 103.727934 | N.A | AM | 842 | Bird | Corvus splendens | Least Concern | Not Assessed | N.A | No | 3 | Seen | Targeted | | | | | |
| 6-Sep-21 | Jun-Oct | 12 | T02 | SG1249 | 1.42130499 | 103.727934 | N.A | AM | 842 | Bird | Pycnonotus goiavier | Least Concern | Least Concern | N.A | No | 2 | Heard | Targeted | | | | | |
| 6-Sep-21 | Jun-Oct | 12 | T02 | SG1249 | 1.42130499 | 103.727934 | N.A | AM | 842 | Bird | Dicaeum cruentatum | Least Concern | Least Concern | N.A | No | 1 | Heard | Targeted | | | | | |
| 6-Sep-21 | Jun-Oct | 12 | T02 | SG1250 | 1.42129702 | 103.727961 | N.A | AM | 842 | Bird | Oriolus chinensis | Least Concern | Least Concern | N.A | No | 1 | Heard | Targeted | | | | | |
| 6-Sep-21 | Jun-Oct | 12 | T02 | SG1251 | 1.42130096 | 103.728008 | N.A | AM | 843 | Bird | Psittacula alexandri | Near Threatened | Not Assessed | N.A | No | 2 | Seen | Targeted | | | | | |
| 6-Sep-21 | Jun-Oct | 12 | T02 | SG1252 | 1.42126199 | 103.728147 | N.A | AM | 843 | Bird | Estrilda astrild | Least Concern | Not Assessed | N.A | No | 2 | Seen | Targeted | | | | | |
| 6-Sep-21 | Jun-Oct | 12 | T02 | SG1252 | 1.42126199 | 103.728147 | N.A | AM | 843 | Bird | Centropus bengalensis | Least Concern | Least Concern | N.A | No | 1 | Heard | Targeted | | | | | |
| 6-Sep-21 | Jun-Oct | 12 | T02 | SG1252 | 1.42126199 | 103.728147 | N.A | AM | 843 | Bird | Malacocincla abbotti | Least Concern | Least Concern | N.A | No | 1 | Heard | Targeted | | | | | |
| 6-Sep-21 | Jun-Oct | 12 | T02 | SG1252 | 1.42126199 | 103.728147 | N.A | AM | 843 | Bird | Acridotheres javanicus | Vulnerable | Not Assessed | N.A | No | 1 | Seen | Targeted | | | | | |
| 6-Sep-21 | Jun-Oct | 12 | T02 | SG1253 | 1.42132301 | 103.728433 | N.A | AM | 846 | Bird | Cinnyris jugularis | Least Concern | Least Concern | N.A | No | 1 | Heard | Targeted | | | | | |
| 6-Sep-21 | Jun-Oct | 12 | T02 | SG1254 | 1.42134396 | 103.728489 | N.A | AM | 846 | Bird | Eudynamys scolopaceus | Least Concern | Least Concern | N.A | No | 1 | Heard | Targeted | | | | | |
| 6-Sep-21 | Jun-Oct | 12 | T02 | SG1255 | 1.42130298 | 103.728588 | N.A | AM | 847 | Bird | Acridotheres javanicus | Vulnerable | Not Assessed | N.A | No | 5 | Seen | Targeted | | | | | |
| 6-Sep-21 | Jun-Oct | 12 | T02 | SG1256 | 1.42125201 | 103.728656 | N.A | AM | 847 | Bird | Psilopogon lineatus | Least Concern | Not Assessed | N.A | No | 1 | Heard | Targeted | | | | | |
| 6-Sep-21 | Jun-Oct | 12 | T02 | SG1257 | 1.42115202 | 103.728812 | N.A | AM | 848 | Bird | Aegithina tiphia | Least Concern | Least Concern | N.A | No | 1 | Heard | Targeted | | | | | |
| 6-Sep-21 | Jun-Oct | 12 | T02 | SG1257 | 1.42115202 | 103.728812 | N.A | AM | 848 | Bird | Orthotomus ruficeps | Least Concern | Least Concern | N.A | No | 2 | Heard | Targeted | | | | | |

| Date | DataTab | Cycle | Route | Waypoint | Latitude | Longitude | PointBoat | AM/PM | Time | Taxon | Scientific Name | GlobalStatus | NationalStatus | Status | ThreatenedSpecies | Quantity | ObservationType | Method | Photo | FID | PerpendicularDistance | Height | Remarks |
|---|---|---|---|---|---|---|---|---|---|---|---|---|---|---|---|---|---|---|---|---|---|---|---|
| 6-Sep-21 | Jun-Oct | 12 | T02 | SG1258 | 1.42108303 | 103.728867 | N.A | AM | 849 | Bird | Pycnonotus goiavier | Least Concern | Least Concern | N.A | No | 2 | Seen | Targeted | | | | | |
| 6-Sep-21 | Jun-Oct | 12 | T02 | SG1259 | 1.42069302 | 103.728837 | N.A | AM | 851 | Bird | Orthotomus sutorius | Least Concern | Least Concern | N.A | No | 1 | Heard | Targeted | | | | | |
| 6-Sep-21 | Jun-Oct | 12 | T02 | SG1260 | 1.42069101 | 103.7287 | N.A | AM | 852 | Bird | Treron vernans | Least Concern | Least Concern | N.A | No | 1 | Seen | Targeted | | | | | |
| 6-Sep-21 | Jun-Oct | 12 | T02 | SG1262 | 1.42032498 | 103.7291 | N.A | AM | 856 | Bird | Orthotomus atrogularis | Least Concern | Least Concern | N.A | No | 1 | Heard | Targeted | | | | | |
| 6-Sep-21 | Jun-Oct | 12 | T02 | SG1263 | 1.42022699 | 103.728943 | N.A | AM | 857 | Bird | Treron vernans | Least Concern | Least Concern | N.A | No | 1 | Seen | Targeted | | | | | |
| 6-Sep-21 | Jun-Oct | 12 | T02 | SG1263 | 1.42022699 | 103.728943 | N.A | AM | 857 | Bird | Spilopelia chinensis | Least Concern | Least Concern | N.A | No | 2 | Heard | Targeted | | | | | |
| 6-Sep-21 | Jun-Oct | 12 | T02 | SG1263 | 1.42022699 | 103.728943 | N.A | AM | 857 | Bird | Amaurornis phoenicurus | Least Concern | Least Concern | N.A | No | 1 | Heard | Targeted | | | | | |
| 6-Sep-21 | Jun-Oct | 12 | T02 | SG1264 | 1.42026597 | 103.729007 | N.A | AM | 858 | Bird | Pycnonotus goiavier | Least Concern | Least Concern | N.A | No | 1 | Seen | Targeted | | | | | |
| 6-Sep-21 | Jun-Oct | 12 | T02 | SG1265 | 1.420228 | 103.729277 | N.A | AM | 859 | Bird | Orthotomus ruficeps | Least Concern | Least Concern | N.A | No | 1 | Heard | Targeted | | | | | |
| 6-Sep-21 | Jun-Oct | 12 | T02 | SG1265 | 1.420228 | 103.729277 | N.A | AM | 859 | Bird | Aegithina tiphia | Least Concern | Least Concern | N.A | No | 1 | Heard | Targeted | | | | | |
| 6-Sep-21 | Jun-Oct | 12 | T02 | SG1266 | 1.42000898 | 103.729443 | N.A | AM | 903 | Bird | Aerodramus sp. | N.A | N.A | N.A | N.A | 5 | Seen | Targeted | | | | | |
| 6-Sep-21 | Jun-Oct | 12 | T02 | SG1266 | 1.42000898 | 103.729443 | N.A | AM | 903 | Bird | Pycnonotus goiavier | Least Concern | Least Concern | N.A | No | 3 | Heard | Targeted | | | | | |
| 6-Sep-21 | Jun-Oct | 12 | T02 | SG1267 | 1.41999498 | 103.729469 | N.A | AM | 904 | Bird | Dicaeum cruentatum | Least Concern | Least Concern | N.A | No | 1 | Seen | Targeted | | | | | |
| 6-Sep-21 | Jun-Oct | 12 | T02 | SG1269 | 1.41991904 | 103.729599 | N.A | AM | 905 | Bird | Chalcophaps indica | Least Concern | Least Concern | N.A | No | 1 | Heard | Targeted | | | | | |
| 6-Sep-21 | Jun-Oct | 12 | T02 | SG1269 | 1.41991904 | 103.729599 | N.A | AM | 905 | Bird | Orthotomus ruficeps | Least Concern | Least Concern | N.A | No | 1 | Heard | Targeted | | | | | |
| 6-Sep-21 | Jun-Oct | 12 | T02 | SG1270 | 1.41975903 | 103.729795 | N.A | AM | 907 | Bird | Micropternus brachyurus | Least Concern | Least Concern | N.A | No | 1 | Heard | Targeted | | | | | |
| 6-Sep-21 | Jun-Oct | 12 | T02 | SG1271 | 1.41967898 | 103.729838 | N.A | AM | 908 | Bird | Amaurornis phoenicurus | Least Concern | Least Concern | N.A | No | 1 | Heard | Targeted | | | | | |
| 6-Sep-21 | Jun-Oct | 12 | T02 | SG1271 | 1.41967898 | 103.729838 | N.A | AM | 908 | Bird | Treron vernans | Least Concern | Least Concern | N.A | No | 2 | Seen | Targeted | | | | | |
| 6-Sep-21 | Jun-Oct | 12 | T02 | SG1271 | 1.41967898 | 103.729838 | N.A | AM | 908 | Bird | Aplonis panayensis | Least Concern | Least Concern | N.A | No | 2 | Seen | Targeted | | | | | |
| 6-Sep-21 | Jun-Oct | 12 | T02 | SG1271 | 1.41967898 | 103.729838 | N.A | AM | 908 | Bird | Aegithina tiphia | Least Concern | Least Concern | N.A | No | 1 | Seen | Targeted | | | | | |
| 6-Sep-21 | Jun-Oct | 12 | T02 | SG1272 | 1.41963297 | 103.729853 | N.A | AM | 910 | Bird | Pycnonotus plumosus | Least Concern | Least Concern | N.A | No | 1 | Heard | Targeted | | | | | |
| 6-Sep-21 | Jun-Oct | 12 | T02 | SG1272 | 1.41963297 | 103.729853 | N.A | AM | 910 | Bird | Pycnonotus goiavier | Least Concern | Least Concern | N.A | No | 2 | Seen | Targeted | | | | | |
| 6-Sep-21 | Jun-Oct | 12 | T02 | SG1273 | 1.41944999 | 103.729676 | N.A | AM | 911 | Bird | Dinopium javanense | Least Concern | Least Concern | N.A | No | 1 | Heard | Targeted | | | | | |
| 6-Sep-21 | Jun-Oct | 12 | T02 | SG1273 | 1.41944999 | 103.729676 | N.A | AM | 911 | Bird | Orthotomus ruficeps | Least Concern | Least Concern | N.A | No | 1 | Heard | Targeted | | | | | |
| 6-Sep-21 | Jun-Oct | 12 | T02 | SG1274 | 1.41942903 | 103.729631 | N.A | AM | 911 | Bird | Oriolus chinensis | Least Concern | Least Concern | N.A | No | 1 | Heard | Targeted | | | | | |
| 6-Sep-21 | Jun-Oct | 12 | T02 | SG1274 | 1.41942903 | 103.729631 | N.A | AM | 911 | Bird | Rhipidura javanica | Least Concern | Least Concern | N.A | No | 1 | Heard | Targeted | | | | | |
| 6-Sep-21 | Jun-Oct | 12 | T02 | SG1275 | 1.41937598 | 103.729613 | N.A | AM | 912 | Bird | Spilopelia chinensis | Least Concern | Least Concern | N.A | No | 1 | Heard | Targeted | | | | | |
| 6-Sep-21 | Jun-Oct | 12 | T02 | SG1275 | 1.41937598 | 103.729613 | N.A | AM | 912 | Bird | Treron vernans | Least Concern | Least Concern | N.A | No | 1 | Heard | Targeted | | | | | |
| 6-Sep-21 | Jun-Oct | 12 | T02 | SG1277 | 1.41911102 | 103.729538 | N.A | AM | 915 | Bird | Pycnonotus goiavier | Least Concern | Least Concern | N.A | No | 1 | Seen | Targeted | | | | | |
| 6-Sep-21 | Jun-Oct | 12 | T02 | SG1277 | 1.41911102 | 103.729538 | N.A | AM | 915 | Bird | Aegithina tiphia | Least Concern | Least Concern | N.A | No | 1 | Heard | Targeted | | | | | |
| 6-Sep-21 | Jun-Oct | 12 | T02 | SG1278 | 1.41910197 | 103.72953 | N.A | AM | 915 | Bird | Rhipidura javanica | Least Concern | Least Concern | N.A | No | 1 | Seen | Targeted | | | | | |
| 6-Sep-21 | Jun-Oct | 12 | T02 | SG1279 | 1.41910398 | 103.729095 | N.A | AM | 918 | Bird | Aplonis panayensis | Least Concern | Least Concern | N.A | No | 2 | Seen | Targeted | | | | | |

| Date | DataTab | Cycle | Route | Waypoint | Latitude | Longitude | PointBoat | AM/PM | Time | Taxon | Scientific Name | GlobalStatus | NationalStatus | Status | ThreatenedSpecies | Quantity | ObservationType | Method | Photo | FID | PerpendicularDistance | Height | Remarks |
|---|---|---|---|---|---|---|---|---|---|---|---|---|---|---|---|---|---|---|---|---|---|---|---|
| 6-Sep-21 | Jun-Oct | 12 | T02 | SG1280 | 1.41914397 | 103.729048 | N.A | AM | 918 | Bird | Pycnonotus goiavier | Least Concern | Least Concern | N.A | No | 1 | Seen | Targeted | | | | | |
| 6-Sep-21 | Jun-Oct | 12 | T02 | SG1281 | 1.41918202 | 103.728976 | N.A | AM | 919 | Bird | Aegithina tiphia | Least Concern | Least Concern | N.A | No | 1 | Heard | Targeted | | | | | |
| 6-Sep-21 | Jun-Oct | 12 | T02 | SG1282 | 1.419322 | 103.728549 | N.A | AM | 921 | Bird | Nisaetus cirrhatus | Least Concern | Vulnerable | Vulnerable | Yes | 1 | Seen | Targeted | | | | | |
| 6-Sep-21 | Jun-Oct | 12 | T02 | SG1284 | 1.41896199 | 103.729395 | N.A | AM | 925 | Bird | Rhipidura javanica | Least Concern | Least Concern | N.A | No | 1 | Heard | Targeted | | | | | |
| 6-Sep-21 | Jun-Oct | 12 | T02 | SG1284 | 1.41896199 | 103.729395 | N.A | AM | 925 | Bird | Geopelia striata | Least Concern | Least Concern | N.A | No | 1 | Heard | Targeted | | | | | |
| 6-Sep-21 | Jun-Oct | 12 | T02 | SG1285 | 1.41884197 | 103.729286 | N.A | AM | 926 | Bird | Prinia flaviventris | Least Concern | Near Threatened | N.A | No | 1 | Heard | Targeted | | | | | |
| 6-Sep-21 | Jun-Oct | 12 | T02 | SG1286 | 1.41875898 | 103.729239 | N.A | AM | 926 | Bird | Psittacula longicauda | Vulnerable | Near Threatened | Vulnerable | Yes | 3 | Seen | Targeted | | | | | |
| 6-Sep-21 | Jun-Oct | 12 | T02 | SG1286 | 1.41875898 | 103.729239 | N.A | AM | 926 | Bird | Loriculus galgulus | Least Concern | Least Concern | N.A | No | 1 | Seen | Targeted | | | | | |
| 6-Sep-21 | Jun-Oct | 12 | T02 | SG1286 | 1.41875898 | 103.729239 | N.A | AM | 926 | Bird | Treron vernans | Least Concern | Least Concern | N.A | No | 1 | Seen | Targeted | | | | | |
| 6-Sep-21 | Jun-Oct | 12 | T02 | SG1286 | 1.41875898 | 103.729239 | N.A | AM | 926 | Bird | Pycnonotus goiavier | Least Concern | Least Concern | N.A | No | 1 | Seen | Targeted | | | | | |
| 6-Sep-21 | Jun-Oct | 12 | T02 | SG1286 | 1.41875898 | 103.729239 | N.A | AM | 926 | Bird | Copsychus saularis | Least Concern | Vulnerable | Vulnerable | Yes | 1 | Heard | Targeted | | | | | |
| 6-Sep-21 | Jun-Oct | 12 | T02 | SG1287 | 1.41869 | 103.729223 | N.A | AM | 929 | Bird | Aerodramus sp. | N.A | N.A | N.A | N.A | 2 | Seen | Targeted | | | | | |
| 6-Sep-21 | Jun-Oct | 12 | T02 | SG1288 | 1.41850602 | 103.729101 | N.A | AM | 931 | Bird | Ploceus jacksoni | Least Concern | Not Assessed | N.A | No | 1 | Seen | Targeted | | | | | |
| 6-Sep-21 | Jun-Oct | 12 | T02 | SG1289 | 1.41812799 | 103.728841 | N.A | AM | 933 | Bird | Haliaeetus leucogaster | Least Concern | Least Concern | N.A | No | 2 | Seen | Targeted | | | | | |
| 6-Sep-21 | Jun-Oct | 12 | T02 | SG1290 | 1.41802004 | 103.728771 | N.A | AM | 936 | Bird | Prinia flaviventris | Least Concern | Near Threatened | N.A | No | 1 | Heard | Targeted | | | | | |
| 6-Sep-21 | Jun-Oct | 12 | T02 | SG1292 | 1.41763799 | 103.728551 | N.A | AM | 937 | Bird | Todiramphus chloris | Least Concern | Least Concern | N.A | No | 1 | Heard | Targeted | | | | | |
| 6-Sep-21 | Jun-Oct | 12 | T02 | SG1295 | 1.417669 | 103.727787 | N.A | AM | 941 | Bird | Geopelia striata | Least Concern | Least Concern | N.A | No | 2 | Seen | Targeted | | | | | |
| 6-Sep-21 | Jun-Oct | 12 | T02 | SG1296 | 1.41768702 | 103.727722 | N.A | AM | 943 | Bird | Tringa glareola | Least Concern | Endangered | Endangered | Yes | 1 | Seen | Targeted | | | | | Wthin Harvest Link |
| 6-Sep-21 | Jun-Oct | 12 | T02 | SG1298 | 1.41793999 | 103.727079 | N.A | AM | 947 | Bird | Prinia flaviventris | Least Concern | Near Threatened | N.A | No | 1 | Heard | Targeted | | | | | |
| 6-Sep-21 | Jun-Oct | 12 | T02 | SG1298 | 1.41793999 | 103.727079 | N.A | AM | 947 | Bird | Orthotomus ruficeps | Least Concern | Least Concern | N.A | No | 1 | Heard | Targeted | | | | | |
| 6-Sep-21 | Jun-Oct | 12 | T02 | SG1298 | 1.41793999 | 103.727079 | N.A | AM | 947 | Bird | Psittacula alexandri | Near Threatened | Not Assessed | N.A | No | 1 | Heard | Targeted | | | | | |
| 6-Sep-21 | Jun-Oct | 12 | T02 | SG1300 | 1.41795902 | 103.726931 | N.A | AM | 949 | Bird | Pycnonotus goiavier | Least Concern | Least Concern | N.A | No | 1 | Seen | Targeted | | | | | |
| 6-Sep-21 | Jun-Oct | 12 | T02 | SG1300 | 1.41795902 | 103.726931 | N.A | AM | 949 | Bird | Aegithina tiphia | Least Concern | Least Concern | N.A | No | 1 | Heard | Targeted | | | | | |
| 6-Sep-21 | Jun-Oct | 12 | T02 | SG1301 | 1.41799397 | 103.726832 | N.A | AM | 950 | Bird | Halcyon smyrnensis | Least Concern | Least Concern | N.A | No | 1 | Heard | Targeted | | | | | |
| 6-Sep-21 | Jun-Oct | 12 | T02 | SG1302 | 1.41805398 | 103.726651 | N.A | AM | 950 | Bird | Aplonis panayensis | Least Concern | Least Concern | N.A | No | 1 | Seen | Targeted | | | | | |
| 6-Sep-21 | Jun-Oct | 12 | T02 | SG1303 | 1.41845103 | 103.726604 | N.A | AM | 951 | Bird | Spilopelia chinensis | Least Concern | Least Concern | N.A | No | 1 | Seen | Targeted | | | | | |
| 6-Sep-21 | Jun-Oct | 12 | T02 | SG1304 | 1.418877 | 103.726565 | N.A | AM | 953 | Bird | Geopelia striata | Least Concern | Least Concern | N.A | No | 1 | Heard | Targeted | | | | | |
| 6-Sep-21 | Jun-Oct | 12 | T02 | SG1305 | 1.41909502 | 103.726601 | N.A | AM | 954 | Bird | Pycnonotus goiavier | Least Concern | Least Concern | N.A | No | 1 | Seen | Targeted | | | | | |
| 6-Sep-21 | Jun-Oct | 12 | T02 | SG1306 | 1.41941001 | 103.726541 | N.A | AM | 956 | Bird | Pluvialis fulva | Least Concern | Vulnerable | Vulnerable | Yes | 200 | Seen | Targeted | | | | | |
| 6-Sep-21 | Jun-Oct | 12 | T02 | SG1307 | 1.41993798 | 103.726522 | N.A | AM | 958 | Bird | Eudynamys scolopaceus | Least Concern | Least Concern | N.A | No | 1 | Heard | Targeted | | | | | |
| 6-Sep-21 | Jun-Oct | 12 | T02 | SG1308 | 1.42026798 | 103.726817 | N.A | AM | 1004 | Bird | Treron vernans | Least Concern | Least Concern | N.A | No | 1 | Seen | Targeted | | | | | |
| 6-Sep-21 | Jun-Oct | 12 | T02 | SG1308 | 1.42026798 | 103.726817 | N.A | AM | 1004 | Bird | Anthreptes malacensis | Least Concern | Least Concern | N.A | No | 1 | Heard | Targeted | | | | | |

| Date | DataTab | Cycle | Route | Waypoint | Latitude | Longitude | PointBoat | AM/PM | Time | Taxon | Scientific Name | GlobalStatus | NationalStatus | Status | ThreatenedSpecies | Quantity | ObservationType | Method | Photo | FID | PerpendicularDistance | Height | Remarks |
|---|---|---|---|---|---|---|---|---|---|---|---|---|---|---|---|---|---|---|---|---|---|---|---|
| 6-Sep-21 | Jun-Oct | 12 | T02 | SG1308 | 1.42026798 | 103.726817 | N.A | AM | 1004 | Bird | Oriolus chinensis | Least Concern | Least Concern | N.A | No | 1 | Seen | Targeted | | | | | |
| 6-Sep-21 | Jun-Oct | 12 | T02 | SG1309 | 1.42053 | 103.726764 | N.A | AM | 1005 | Bird | Copsychus saularis | Least Concern | Vulnerable | Vulnerable | Yes | 2 | Seen | Targeted | | | | | |
| 6-Sep-21 | Jun-Oct | 12 | T02 | SG1310 | 1.42086703 | 103.72692 | N.A | AM | 1007 | Bird | Spilopelia chinensis | Least Concern | Least Concern | N.A | No | 1 | Seen | Targeted | | | | | |
| 6-Sep-21 | Jun-Oct | 12 | T02 | SG1311 | 1.420731 | 103.726877 | N.A | AM | 1009 | Bird | Orthotomus sutorius | Least Concern | Least Concern | N.A | No | 1 | Heard | Targeted | | | | | |
| 6-Sep-21 | Jun-Oct | 12 | T02 | SG1311 | 1.420731 | 103.726877 | N.A | AM | 1009 | Bird | Oriolus chinensis | Least Concern | Least Concern | N.A | No | 2 | Seen | Targeted | | | | | |
| 6-Sep-21 | Jun-Oct | 12 | T02 | SG1312 | 1.42114104 | 103.727263 | N.A | AM | 1011 | Bird | Amaurornis phoenicurus | Least Concern | Least Concern | N.A | No | 1 | Heard | Targeted | | | | | |
| 6-Sep-21 | Jun-Oct | 12 | T02 | SG1313 | 1.42129904 | 103.727385 | N.A | AM | 1011 | Bird | Acridotheres javanicus | Vulnerable | Not Assessed | N.A | No | 2 | Seen | Targeted | | | | | |
| 6-Sep-21 | Jun-Oct | 12 | T02 | SG1313 | 1.42129904 | 103.727385 | N.A | AM | 1011 | Bird | Pycnonotus goiavier | Least Concern | Least Concern | N.A | No | 2 | Seen | Targeted | | | | | |
| 6-Sep-21 | Jun-Oct | 12 | T02 | SG1314 | 1.42133097 | 103.727415 | N.A | AM | 1012 | Bird | Eurystomus orientalis | Least Concern | Least Concern | N.A | No | 1 | Heard | Targeted | | | | | |
| 6-Sep-21 | Jun-Oct | 12 | T02 | SG1315 | 1.42133097 | 103.727454 | N.A | AM | 1013 | Bird | Ardea purpurea | Least Concern | Endangered | Endangered | Yes | 2 | Seen | Targeted | | | | | |
| 6-Sep-21 | Jun-Oct | 12 | T02 | SG1315 | 1.42133097 | 103.727454 | N.A | AM | 1013 | Bird | Haliastur indus | Least Concern | Least Concern | N.A | No | 3 | Seen | Targeted | | | | | |
| 9-Sep-21 | Jun-Oct | 12 | T02 | SG1357 | 1.41902301 | 103.729441 | N.A | AM | 1018 | Bird | Centropus sinensis | Least Concern | Near Threatened | N.A | No | 1 | Heard | Incidental | | | | | |
| 15-Sep-21 | Jun-Oct | 12 | T02 | BT2079 | 1.42068498 | 103.728806 | N.A | PM | 2145 | Bird | Rallina fasciata | Least Concern | Near Threatened | N.A | No | 1 | Seen | Targeted | | | | | |
| 15-Sep-21 | Jun-Oct | 12 | T02 | BT2088 | 1.41892604 | 103.729384 | N.A | PM | 2228 | Bird | Vanellus indicus | Least Concern | Near Threatened | N.A | No | 1 | Heard | Targeted | | | | | |
| 15-Sep-21 | Jun-Oct | 12 | T02 | BT2088 | 1.41892604 | 103.729384 | N.A | PM | 2228 | Bird | Rallina fasciata | Least Concern | Near Threatened | N.A | No | 1 | Heard | Targeted | | | | | |
| 15-Sep-21 | Jun-Oct | 12 | T02 | BT2088 | 1.41892604 | 103.729384 | N.A | PM | 2228 | Bird | Caprimulgus sp. | N.A | N.A | N.A | N.A | 1 | Seen | Targeted | | | | | |
| 15-Sep-21 | Jun-Oct | 12 | T02 | BT2094 | 1.41804803 | 103.726682 | N.A | PM | 2247 | Bird | Caprimulgus macrurus | Least Concern | Not Assessed | N.A | No | 1 | Seen | Targeted | | | | | |
| 15-Sep-21 | Jun-Oct | 12 | T02 | BT2094 | 1.41804803 | 103.726682 | N.A | PM | 2247 | Bird | Otus lempiji | Least Concern | Least Concern | N.A | No | 1 | Heard | Targeted | | | | | |
| 15-Sep-21 | Jun-Oct | 12 | T02 | BT2097 | 1.41903802 | 103.726563 | N.A | PM | 2255 | Bird | Copsychus saularis | Least Concern | Vulnerable | Vulnerable | Yes | 1 | Seen | Targeted | | | | | |
| 15-Sep-21 | Jun-Oct | 12 | T02 | BT2097 | 1.41903802 | 103.726563 | N.A | PM | 2255 | Bird | Geopelia striata | Least Concern | Least Concern | N.A | No | 1 | Seen | Targeted | | | | | |
| 15-Sep-21 | Jun-Oct | 12 | T02 | BT2098 | 1.41923298 | 103.72657 | N.A | PM | 2258 | Bird | Caprimulgus macrurus | Least Concern | Not Assessed | N.A | No | 1 | Seen | Targeted | | | | | |
| 15-Sep-21 | Jun-Oct | 12 | T02 | BT2099 | 1.41987403 | 103.726537 | N.A | PM | 2302 | Bird | Geopelia striata | Least Concern | Least Concern | N.A | No | 1 | Seen | Targeted | | | | | |
| 15-Sep-21 | Jun-Oct | 12 | T02 | BT2100 | 1.42057199 | 103.726743 | N.A | PM | 2306 | Bird | Caprimulgus macrurus | Least Concern | Not Assessed | N.A | No | 1 | Seen | Targeted | | | | | |
| 15-Sep-21 | Jun-Oct | 12 | T02 | BT2101 | 1.42119099 | 103.727318 | N.A | PM | 2311 | Bird | Caprimulgus macrurus | Least Concern | Not Assessed | N.A | No | 1 | Seen | Targeted | | | | | |
| 22-Sep-21 | Jun-Oct | 12 | T04 | CC813 | 1.43011998 | 103.746531 | N.A | PM | 2010 | Bird | Orthotomus sp. | N.A | N.A | N.A | N.A | 1 | Seen | Targeted | | | | | |
| 22-Sep-21 | Jun-Oct | 12 | T04 | CC855 | 1.42534004 | 103.745221 | N.A | PM | 2154 | Bird | Otus lempiji | Least Concern | Least Concern | N.A | No | 1 | Heard | Targeted | | | | | |
| 22-Sep-21 | Jun-Oct | 12 | T04 | CC870 | 1.42337498 | 103.743431 | N.A | PM | 2233 | Bird | Picus vittatus | Least Concern | Least Concern | N.A | No | 1 | Seen | Targeted | | | | | |
| 24-Sep-21 | Jun-Oct | 12 | T03 | CC883 | 1.41507296 | 103.7286 | N.A | AM | 718 | Bird | Chlidonias hybrida | Least Concern | Least Concern | N.A | No | 1 | Seen | Targeted | | | | | |
| 24-Sep-21 | Jun-Oct | 12 | T03 | CC883 | 1.41507296 | 103.7286 | N.A | AM | 718 | Bird | Geopelia striata | Least Concern | Least Concern | N.A | No | 1 | Heard | Targeted | | | | | |
| 24-Sep-21 | Jun-Oct | 12 | T03 | CC883 | 1.41507296 | 103.7286 | N.A | AM | 718 | Bird | Hirundo tahitica | Least Concern | Least Concern | N.A | No | 1 | Seen | Targeted | | | | | |
| 24-Sep-21 | Jun-Oct | 12 | T03 | CC883 | 1.41507296 | 103.7286 | N.A | AM | 718 | Bird | Psittacula alexandri | Near Threatened | Not Assessed | N.A | No | 2 | Seen | Targeted | | | | | |
| 24-Sep-21 | Jun-Oct | 12 | T03 | CC883 | 1.41507296 | 103.7286 | N.A | AM | 718 | Bird | Acridotheres javanicus | Vulnerable | Not Assessed | N.A | No | 1 | Seen | Targeted | | | | | |

| Date | DataTab | Cycle | Route | Waypoint | Latitude | Longitude | PointBoat | AM/PM | Time | Taxon | Scientific Name | GlobalStatus | NationalStatus | Status | ThreatenedSpecies | Quantity | ObservationType | Method | Photo | FID | PerpendicularDistance | Height | Remarks |
|---|---|---|---|---|---|---|---|---|---|---|---|---|---|---|---|---|---|---|---|---|---|---|---|
| 24-Sep-21 | Jun-Oct | 12 | T03 | CC884 | 1.41493097 | 103.728838 | N.A | AM | 720 | Bird | Ardea intermedia | Least Concern | Least Concern | N.A | No | 2 | Seen | Targeted | | | | | |
| 24-Sep-21 | Jun-Oct | 12 | T03 | CC884 | 1.41493097 | 103.728838 | N.A | AM | 720 | Bird | Pycnonotus goiavier | Least Concern | Least Concern | N.A | No | 1 | Heard | Targeted | | | | | |
| 24-Sep-21 | Jun-Oct | 12 | T03 | CC884 | 1.41493097 | 103.728838 | N.A | AM | 720 | Bird | Psilopogon lineatus | Least Concern | Not Assessed | N.A | No | 1 | Heard | Targeted | | | | | |
| 24-Sep-21 | Jun-Oct | 12 | T03 | CC885 | 1.41480197 | 103.72922 | N.A | AM | 721 | Bird | Hirundo tahitica | Least Concern | Least Concern | N.A | No | 1 | Seen | Targeted | | | | | |
| 24-Sep-21 | Jun-Oct | 12 | T03 | CC885 | 1.41480197 | 103.72922 | N.A | AM | 721 | Bird | Corvus splendens | Least Concern | Not Assessed | N.A | No | 3 | Seen | Targeted | | | | | |
| 24-Sep-21 | Jun-Oct | 12 | T03 | CC886 | 1.41492301 | 103.729469 | N.A | AM | 723 | Bird | Hirundo tahitica | Least Concern | Least Concern | N.A | No | 1 | Seen | Targeted | | | | | |
| 24-Sep-21 | Jun-Oct | 12 | T03 | CC886 | 1.41492301 | 103.729469 | N.A | AM | 723 | Bird | Hirundo rustica | Least Concern | Near Threatened | N.A | No | 2 | Seen | Targeted | | | | | |
| 24-Sep-21 | Jun-Oct | 12 | T03 | CC886 | 1.41492301 | 103.729469 | N.A | AM | 723 | Bird | Acridotheres javanicus | Vulnerable | Not Assessed | N.A | No | 2 | Seen | Targeted | | | | | |
| 24-Sep-21 | Jun-Oct | 12 | T03 | CC887 | 1.41505997 | 103.729626 | N.A | AM | 724 | Bird | Psittacula alexandri | Near Threatened | Not Assessed | N.A | No | 5 | Seen | Targeted | | | | | |
| 24-Sep-21 | Jun-Oct | 12 | T03 | CC888 | 1.41526398 | 103.729838 | N.A | AM | 725 | Bird | Hirundo tahitica | Least Concern | Least Concern | N.A | No | 4 | Seen | Targeted | | | | | |
| 24-Sep-21 | Jun-Oct | 12 | T03 | CC889 | 1.41534604 | 103.729931 | N.A | AM | 726 | Bird | Ardea purpurea | Least Concern | Endangered | Endangered | Yes | 1 | Seen | Targeted | | | | | |
| 24-Sep-21 | Jun-Oct | 12 | T03 | CC889 | 1.41534604 | 103.729931 | N.A | AM | 726 | Bird | Acridotheres javanicus | Vulnerable | Not Assessed | N.A | No | 1 | Seen | Targeted | | | | | |
| 24-Sep-21 | Jun-Oct | 12 | T03 | CC889 | 1.41534604 | 103.729931 | N.A | AM | 726 | Bird | Copsychus saularis | Least Concern | Vulnerable | Vulnerable | Yes | 1 | Heard | Targeted | | | | | |
| 24-Sep-21 | Jun-Oct | 12 | T03 | CC889 | 1.41534604 | 103.729931 | N.A | AM | 726 | Bird | Prinia flaviventris | Least Concern | Near Threatened | N.A | No | 1 | Heard | Targeted | | | | | |
| 24-Sep-21 | Jun-Oct | 12 | T03 | CC890 | 1.41550496 | 103.730137 | N.A | AM | 727 | Bird | Aerodramus sp. | N.A | N.A | N.A | N.A | 5 | Seen | Targeted | | | | | |
| 24-Sep-21 | Jun-Oct | 12 | T03 | CC890 | 1.41550496 | 103.730137 | N.A | AM | 727 | Bird | Ardea intermedia | Least Concern | Least Concern | N.A | No | 1 | Seen | Targeted | | | | | |
| 24-Sep-21 | Jun-Oct | 12 | T03 | CC890 | 1.41550496 | 103.730137 | N.A | AM | 727 | Bird | Psittacula alexandri | Near Threatened | Not Assessed | N.A | No | 4 | Seen | Targeted | | | | | |
| 24-Sep-21 | Jun-Oct | 12 | T03 | CC891 | 1.41554997 | 103.730202 | N.A | AM | 729 | Bird | Garrulax leucolophus | Least Concern | Not Assessed | N.A | No | 6 | Heard | Targeted | | | | | |
| 24-Sep-21 | Jun-Oct | 12 | T03 | CC891 | 1.41554997 | 103.730202 | N.A | AM | 729 | Bird | Aplonis panayensis | Least Concern | Least Concern | N.A | No | 9 | Seen | Targeted | | | | | |
| 24-Sep-21 | Jun-Oct | 12 | T03 | CC891 | 1.41554997 | 103.730202 | N.A | AM | 729 | Bird | Haliaeetus leucogaster | Least Concern | Least Concern | N.A | No | 2 | Seen | Targeted | | | | | Juveniles |
| 24-Sep-21 | Jun-Oct | 12 | T03 | CC891 | 1.41554997 | 103.730202 | N.A | AM | 729 | Bird | Rhipidura javanica | Least Concern | Least Concern | N.A | No | 1 | Heard | Targeted | | | | | |
| 24-Sep-21 | Jun-Oct | 12 | T03 | CC891 | 1.41554997 | 103.730202 | N.A | AM | 729 | Bird | Prinia flaviventris | Least Concern | Near Threatened | N.A | No | 1 | Heard | Targeted | | | | | |
| 24-Sep-21 | Jun-Oct | 12 | T03 | CC892 | 1.41559398 | 103.730239 | N.A | AM | 730 | Bird | Ardea purpurea | Least Concern | Endangered | Endangered | Yes | 1 | Seen | Targeted | | | | | |
| 24-Sep-21 | Jun-Oct | 12 | T03 | CC892 | 1.41559398 | 103.730239 | N.A | AM | 730 | Bird | Treron vernans | Least Concern | Least Concern | N.A | No | 1 | Seen | Targeted | | | | | |
| 24-Sep-21 | Jun-Oct | 12 | T03 | CC892 | 1.41559398 | 103.730239 | N.A | AM | 730 | Bird | Aerodramus sp. | N.A | N.A | N.A | N.A | 10 | Seen | Targeted | | | | | |
| 24-Sep-21 | Jun-Oct | 12 | T03 | CC893 | 1.41569196 | 103.730347 | N.A | AM | 731 | Bird | Sternula albifrons | Least Concern | Endangered | Endangered | Yes | 3 | Seen | Targeted | | | | | On gate railing |
| 24-Sep-21 | Jun-Oct | 12 | T03 | CC893 | 1.41569196 | 103.730347 | N.A | AM | 731 | Bird | Chlidonias leucopterus | Least Concern | Endangered | Endangered | Yes | 4 | Seen | Targeted | | | | | Together with sternulia on gate railing |
| 24-Sep-21 | Jun-Oct | 12 | T03 | CC893 | 1.41569196 | 103.730347 | N.A | AM | 733 | Bird | Unidentified Scolopacidae | N.A | N.A | N.A | N.A | 1 | Seen | Targeted | | | | | Together with sternulia on gate railing |
| 24-Sep-21 | Jun-Oct | 12 | T03 | CC893 | 1.41569196 | 103.730347 | N.A | AM | 733 | Bird | Cacomantis sonneratii | Least Concern | Least Concern | N.A | No | 1 | Heard | Targeted | | | | | |
| 24-Sep-21 | Jun-Oct | 12 | T03 | CC893 | 1.41569196 | 103.730347 | N.A | AM | 733 | Bird | Chlidonias hybrida | Least Concern | Least Concern | N.A | No | 4 | Seen | Targeted | | | | | Together with sternulia on gate railing |
| 24-Sep-21 | Jun-Oct | 12 | T03 | CC893 | 1.41569196 | 103.730347 | N.A | AM | 739 | Bird | Lalage nigra | Least Concern | Least Concern | N.A | No | 1 | Heard | Targeted | | | | | |

| Date | DataTab | Cycle | Route | Waypoint | Latitude | Longitude | PointBoat | AM/PM | Time | Taxon | Scientific Name | GlobalStatus | NationalStatus | Status | ThreatenedSpecies | Quantity | ObservationType | Method | Photo | FID | PerpendicularDistance | Height | Remarks |
|---|---|---|---|---|---|---|---|---|---|---|---|---|---|---|---|---|---|---|---|---|---|---|---|
| 24-Sep-21 | Jun-Oct | 12 | T03 | CC893 | 1.41569196 | 103.730347 | N.A | AM | 739 | Bird | Picus vittatus | Least Concern | Least Concern | N.A | No | 1 | Heard | Targeted | | | | | |
| 24-Sep-21 | Jun-Oct | 12 | T03 | CC893 | 1.41569196 | 103.730347 | N.A | AM | 739 | Bird | Geopelia striata | Least Concern | Least Concern | N.A | No | 1 | Seen | Targeted | | | | | |
| 24-Sep-21 | Jun-Oct | 12 | T03 | CC894 | 1.41597301 | 103.730659 | N.A | AM | 740 | Bird | Geopelia striata | Least Concern | Least Concern | N.A | No | 4 | Seen | Targeted | | | | | |
| 24-Sep-21 | Jun-Oct | 12 | T03 | CC894 | 1.41597301 | 103.730659 | N.A | AM | 740 | Bird | Anthracoceros albirostris | Least Concern | Near Threatened | N.A | No | 1 | Heard | Targeted | | | | | |
| 24-Sep-21 | Jun-Oct | 12 | T03 | CC895 | 1.41646896 | 103.731199 | N.A | AM | 742 | Bird | Vanellus indicus | Least Concern | Near Threatened | N.A | No | 2 | Seen | Targeted | | | | | |
| 24-Sep-21 | Jun-Oct | 12 | T03 | CC895 | 1.41646896 | 103.731199 | N.A | AM | 745 | Bird | Halcyon smyrnensis | Least Concern | Least Concern | N.A | No | 1 | Seen | Targeted | | | | | |
| 24-Sep-21 | Jun-Oct | 12 | T03 | CC895 | 1.41646896 | 103.731199 | N.A | AM | 745 | Bird | Ploceus philippinus | Least Concern | Vulnerable | Vulnerable | Yes | 6 | Seen | Targeted | | | | | |
| 24-Sep-21 | Jun-Oct | 12 | T03 | CC895 | 1.41646896 | 103.731199 | N.A | AM | 745 | Bird | Treron vernans | Least Concern | Least Concern | N.A | No | 2 | Seen | Targeted | | | | | |
| 24-Sep-21 | Jun-Oct | 12 | T03 | CC896 | 1.41666602 | 103.731377 | N.A | AM | 746 | Bird | Pycnonotus goiavier | Least Concern | Least Concern | N.A | No | 1 | Heard | Targeted | | | | | |
| 24-Sep-21 | Jun-Oct | 12 | T03 | CC897 | 1.41682402 | 103.731566 | N.A | AM | 747 | Bird | Orthotomus sutorius | Least Concern | Least Concern | N.A | No | 1 | Heard | Targeted | | | | | |
| 24-Sep-21 | Jun-Oct | 12 | T03 | CC898 | 1.41691396 | 103.731691 | N.A | AM | 748 | Bird | Lanius cristatus | Least Concern | Vulnerable | Vulnerable | Yes | 1 | Seen | Targeted | | | | | |
| 24-Sep-21 | Jun-Oct | 12 | T03 | CC898 | 1.41691396 | 103.731691 | N.A | AM | 751 | Bird | Pycnonotus goiavier | Least Concern | Least Concern | N.A | No | 3 | Seen | Targeted | | | | | |
| 24-Sep-21 | Jun-Oct | 12 | T03 | CC898 | 1.41691396 | 103.731691 | N.A | AM | 751 | Bird | Copsychus saularis | Least Concern | Vulnerable | Vulnerable | Yes | 2 | Heard | Targeted | | | | | |
| 24-Sep-21 | Jun-Oct | 12 | T03 | CC899 | 1.41705302 | 103.731812 | N.A | AM | 752 | Bird | Chrysophlegma miniaceum | Least Concern | Least Concern | N.A | No | 1 | Heard | Targeted | | | | | |
| 24-Sep-21 | Jun-Oct | 12 | T03 | CC899 | 1.41705302 | 103.731812 | N.A | AM | 752 | Bird | Acridotheres javanicus | Vulnerable | Not Assessed | N.A | No | 2 | Seen | Targeted | | | | | |
| 24-Sep-21 | Jun-Oct | 12 | T03 | CC900 | 1.41724898 | 103.732034 | N.A | AM | 753 | Bird | Geopelia striata | Least Concern | Least Concern | N.A | No | 1 | Seen | Targeted | | | | | |
| 24-Sep-21 | Jun-Oct | 12 | T03 | CC900 | 1.41724898 | 103.732034 | N.A | AM | 753 | Bird | Aerodramus sp. | N.A | N.A | N.A | N.A | 30 | Seen | Targeted | | | | | |
| 24-Sep-21 | Jun-Oct | 12 | T03 | CC900 | 1.41724898 | 103.732034 | N.A | AM | 753 | Bird | Treron vernans | Least Concern | Least Concern | N.A | No | 4 | Seen | Targeted | | | | | |
| 24-Sep-21 | Jun-Oct | 12 | T03 | CC900 | 1.41724898 | 103.732034 | N.A | AM | 753 | Bird | Orthotomus ruficeps | Least Concern | Least Concern | N.A | No | 1 | Heard | Targeted | | | | | |
| 24-Sep-21 | Jun-Oct | 12 | T03 | CC901 | 1.41740397 | 103.732197 | N.A | AM | 755 | Bird | Copsychus saularis | Least Concern | Vulnerable | Vulnerable | Yes | 1 | Heard | Targeted | | | | | |
| 24-Sep-21 | Jun-Oct | 12 | T03 | CC902 | 1.41770999 | 103.732537 | N.A | AM | 756 | Bird | Pycnonotus goiavier | Least Concern | Least Concern | N.A | No | 1 | Heard | Targeted | | | | | |
| 24-Sep-21 | Jun-Oct | 12 | T03 | CC903 | 1.41789297 | 103.732731 | N.A | AM | 758 | Bird | Treron vernans | Least Concern | Least Concern | N.A | No | 4 | Seen | Targeted | | | | | |
| 24-Sep-21 | Jun-Oct | 12 | T03 | CC903 | 1.41789297 | 103.732731 | N.A | AM | 758 | Bird | Picus vittatus | Least Concern | Least Concern | N.A | No | 1 | Heard | Targeted | | | | | |
| 24-Sep-21 | Jun-Oct | 12 | T03 | CC903 | 1.41789297 | 103.732731 | N.A | AM | 758 | Bird | Orthotomus ruficeps | Least Concern | Least Concern | N.A | No | 1 | Heard | Targeted | | | | | |
| 24-Sep-21 | Jun-Oct | 12 | T03 | CC904 | 1.41827401 | 103.73314 | N.A | AM | 800 | Bird | Geopelia striata | Least Concern | Least Concern | N.A | No | 1 | Seen | Targeted | | | | | |
| 24-Sep-21 | Jun-Oct | 12 | T03 | CC905 | 1.41848599 | 103.733349 | N.A | AM | 803 | Bird | Treron vernans | Least Concern | Least Concern | N.A | No | 1 | Seen | Targeted | | | | | |
| 24-Sep-21 | Jun-Oct | 12 | T03 | CC905 | 1.41848599 | 103.733349 | N.A | AM | 803 | Bird | Psilopogon lineatus | Least Concern | Not Assessed | N.A | No | 1 | Heard | Targeted | | | | | |
| 24-Sep-21 | Jun-Oct | 12 | T03 | CC905 | 1.41848599 | 103.733349 | N.A | AM | 803 | Bird | Orthotomus ruficeps | Least Concern | Least Concern | N.A | No | 2 | Heard | Targeted | | | | | |
| 24-Sep-21 | Jun-Oct | 12 | T03 | CC905 | 1.41848599 | 103.733349 | N.A | AM | 803 | Bird | Geopelia striata | Least Concern | Least Concern | N.A | No | 1 | Seen | Targeted | | | | | |
| 24-Sep-21 | Jun-Oct | 12 | T03 | CC905 | 1.41848599 | 103.733349 | N.A | AM | 804 | Bird | Cacomantis sepulcralis | Least Concern | Near Threatened | N.A | No | 1 | Heard | Targeted | | | | | |
| 24-Sep-21 | Jun-Oct | 12 | T03 | CC905 | 1.41848599 | 103.733349 | N.A | AM | 804 | Bird | Rhipidura javanica | Least Concern | Least Concern | N.A | No | 1 | Heard | Targeted | | | | | |
| 24-Sep-21 | Jun-Oct | 12 | T03 | CC905 | 1.41848599 | 103.733349 | N.A | AM | 804 | Bird | Corvus splendens | Least Concern | Not Assessed | N.A | No | 2 | Seen | Targeted | | | | | |

| Date | DataTab | Cycle | Route | Waypoint | Latitude | Longitude | PointBoat | AM/PM | Time | Taxon | Scientific Name | GlobalStatus | NationalStatus | Status | ThreatenedSpecies | Quantity | ObservationType | Method | Photo | FID | PerpendicularDistance | Height | Remarks |
|---|---|---|---|---|---|---|---|---|---|---|---|---|---|---|---|---|---|---|---|---|---|---|---|
| 24-Sep-21 | Jun-Oct | 12 | T03 | CC906 | 1.418733 | 103.733631 | N.A | AM | 805 | Bird | Pycnonotus goiavier | Least Concern | Least Concern | N.A | No | 1 | Heard | Targeted | | | | | |
| 24-Sep-21 | Jun-Oct | 12 | T03 | CC906 | 1.418733 | 103.733631 | N.A | AM | 805 | Bird | Orthotomus ruficeps | Least Concern | Least Concern | N.A | No | 1 | Heard | Targeted | | | | | |
| 24-Sep-21 | Jun-Oct | 12 | T03 | CC906 | 1.418733 | 103.733631 | N.A | AM | 805 | Bird | Oriolus chinensis | Least Concern | Least Concern | N.A | No | 1 | Heard | Targeted | | | | | |
| 24-Sep-21 | Jun-Oct | 12 | T03 | CC907 | 1.41897004 | 103.733881 | N.A | AM | 807 | Bird | Prinia flaviventris | Least Concern | Near Threatened | N.A | No | 1 | Heard | Targeted | | | | | |
| 24-Sep-21 | Jun-Oct | 12 | T03 | CC907 | 1.41897004 | 103.733881 | N.A | AM | 807 | Bird | Aegithina tiphia | Least Concern | Least Concern | N.A | No | 1 | Heard | Targeted | | | | | |
| 24-Sep-21 | Jun-Oct | 12 | T03 | CC907 | 1.41897004 | 103.733881 | N.A | AM | 807 | Bird | Pycnonotus goiavier | Least Concern | Least Concern | N.A | No | 2 | Heard | Targeted | | | | | |
| 24-Sep-21 | Jun-Oct | 12 | T03 | CC908 | 1.41918202 | 103.734114 | N.A | AM | 809 | Bird | Vanellus indicus | Least Concern | Near Threatened | N.A | No | 6 | Seen | Targeted | | | | | |
| 24-Sep-21 | Jun-Oct | 12 | T03 | CC908 | 1.41918202 | 103.734114 | N.A | AM | 809 | Bird | Rhipidura javanica | Least Concern | Least Concern | N.A | No | 1 | Seen | Targeted | | | | | |
| 24-Sep-21 | Jun-Oct | 12 | T03 | CC909 | 1.41960396 | 103.734556 | N.A | AM | 812 | Bird | Pycnonotus goiavier | Least Concern | Least Concern | N.A | No | 2 | Heard | Targeted | | | | | |
| 24-Sep-21 | Jun-Oct | 12 | T03 | CC910 | 1.41977998 | 103.734755 | N.A | AM | 814 | Bird | Oriolus chinensis | Least Concern | Least Concern | N.A | No | 1 | Heard | Targeted | | | | | |
| 24-Sep-21 | Jun-Oct | 12 | T03 | CC910 | 1.41977998 | 103.734755 | N.A | AM | 814 | Bird | Aplonis panayensis | Least Concern | Least Concern | N.A | No | 3 | Seen | Targeted | | | | | |
| 24-Sep-21 | Jun-Oct | 12 | T03 | CC910 | 1.41977998 | 103.734755 | N.A | AM | 814 | Bird | Treron vernans | Least Concern | Least Concern | N.A | No | 7 | Seen | Targeted | | | | | |
| 24-Sep-21 | Jun-Oct | 12 | T03 | CC911 | 1.41991301 | 103.734914 | N.A | AM | 816 | Bird | Orthotomus ruficeps | Least Concern | Least Concern | N.A | No | 1 | Heard | Targeted | | | | | |
| 24-Sep-21 | Jun-Oct | 12 | T03 | CC912 | 1.420113 | 103.735115 | N.A | AM | 817 | Bird | Haliastur indus | Least Concern | Least Concern | N.A | No | 1 | Seen | Targeted | | | | | |
| 24-Sep-21 | Jun-Oct | 12 | T03 | CC912 | 1.420113 | 103.735115 | N.A | AM | 817 | Bird | Cinnyris jugularis | Least Concern | Least Concern | N.A | No | 1 | Seen | Targeted | | | | | |
| 24-Sep-21 | Jun-Oct | 12 | T03 | CC912 | 1.420113 | 103.735115 | N.A | AM | 817 | Bird | Picus vittatus | Least Concern | Least Concern | N.A | No | 1 | Heard | Targeted | | | | | |
| 24-Sep-21 | Jun-Oct | 12 | T03 | CC912 | 1.420113 | 103.735115 | N.A | AM | 817 | Bird | Orthotomus ruficeps | Least Concern | Least Concern | N.A | No | 1 | Heard | Targeted | | | | | |
| 24-Sep-21 | Jun-Oct | 12 | T03 | CC913 | 1.42071599 | 103.735679 | N.A | AM | 820 | Bird | Haliaeetus ichthyaetus | Near Threatened | Vulnerable | Vulnerable | Yes | 1 | Heard | Targeted | | | | | Call coming from opposite bank (Kingwan Construction) |
| 24-Sep-21 | Jun-Oct | 12 | T03 | CC913 | 1.42071599 | 103.735679 | N.A | AM | 820 | Bird | Orthotomus ruficeps | Least Concern | Least Concern | N.A | No | 1 | Heard | Targeted | | | | | |
| 24-Sep-21 | Jun-Oct | 12 | T03 | CC915 | 1.42152702 | 103.736053 | N.A | AM | 824 | Bird | Oriolus chinensis | Least Concern | Least Concern | N.A | No | 1 | Seen | Targeted | | | | | |
| 24-Sep-21 | Jun-Oct | 12 | T03 | CC917 | 1.41839999 | 103.733283 | N.A | AM | 839 | Bird | Haliastur indus | Least Concern | Least Concern | N.A | No | 1 | Seen | Incidental | | | | | Dived |
| 24-Sep-21 | Jun-Oct | 12 | T03 | CC918 | 1.41578601 | 103.730446 | N.A | AM | 843 | Bird | Dinopium javanense | Least Concern | Least Concern | N.A | No | 1 | Heard | Incidental | | | | | |
| 24-Sep-21 | Jun-Oct | 12 | T03 | CC919 | 1.41556397 | 103.730172 | N.A | AM | 851 | Bird | Anthus rufulus | Least Concern | Least Concern | N.A | No | 1 | Seen | Incidental | | | | | |
| 29-Sep-21 | Jun-Oct | 12 | T04 | SS2425 | 1.42109997 | 103.749702 | N.A | AM | 702 | Bird | Aplonis panayensis | Least Concern | Least Concern | N.A | No | 2 | Seen | Incidental | | | | | |
| 29-Sep-21 | Jun-Oct | 12 | T04 | SS2425 | 1.42109997 | 103.749702 | N.A | AM | 702 | Bird | Spilopelia chinensis | Least Concern | Least Concern | N.A | No | 1 | Heard | Incidental | | | | | |
| 29-Sep-21 | Jun-Oct | 12 | T04 | SS2426 | 1.42061097 | 103.749233 | N.A | AM | 706 | Bird | Pycnonotus goiavier | Least Concern | Least Concern | N.A | No | 1 | Heard | Incidental | | | | | |
| 29-Sep-21 | Jun-Oct | 12 | T04 | SS2427 | 1.42969402 | 103.746693 | N.A | AM | 711 | Bird | Amaurornis phoenicurus | Least Concern | Least Concern | N.A | No | 1 | Heard | Targeted | | | | | |
| 29-Sep-21 | Jun-Oct | 12 | T04 | SS2427 | 1.42969402 | 103.746693 | N.A | AM | 711 | Bird | Acridotheres javanicus | Vulnerable | Not Assessed | N.A | No | 1 | Heard | Targeted | | | | | |
| 29-Sep-21 | Jun-Oct | 12 | T04 | SS2427 | 1.42969402 | 103.746693 | N.A | AM | 711 | Bird | Orthotomus atrogularis | Least Concern | Least Concern | N.A | No | 1 | Heard | Targeted | | | | | |
| 29-Sep-21 | Jun-Oct | 12 | T04 | SS2427 | 1.42969402 | 103.746693 | N.A | AM | 711 | Bird | Spilopelia chinensis | Least Concern | Least Concern | N.A | No | 1 | Heard | Targeted | | | | | |
| 29-Sep-21 | Jun-Oct | 12 | T04 | SS2427 | 1.42969402 | 103.746693 | N.A | AM | 711 | Bird | Picus vittatus | Least Concern | Least Concern | N.A | No | 1 | Seen | Targeted | | | | | |

| Date | DataTab | Cycle | Route | Waypoint | Latitude | Longitude | PointBoat | AM/PM | Time | Taxon | Scientific Name | GlobalStatus | NationalStatus | Status | ThreatenedSpecies | Quantity | ObservationType | Method | Photo | FID | PerpendicularDistance | Height | Remarks |
|---|---|---|---|---|---|---|---|---|---|---|---|---|---|---|---|---|---|---|---|---|---|---|---|
| 29-Sep-21 | Jun-Oct | 12 | T04 | SS2427 | 1.42969402 | 103.746693 | N.A | AM | 711 | Bird | Eudynamys scolopaceus | Least Concern | Least Concern | N.A | No | 1 | Seen | Targeted | | | | | male |
| 29-Sep-21 | Jun-Oct | 12 | T04 | SS2428 | 1.429446 | 103.746721 | N.A | AM | 714 | Bird | Treron vernans | Least Concern | Least Concern | N.A | No | 1 | Seen | Targeted | | | | | |
| 29-Sep-21 | Jun-Oct | 12 | T04 | SS2429 | 1.42923703 | 103.746777 | N.A | AM | 718 | Bird | Orthotomus ruficeps | Least Concern | Least Concern | N.A | No | 1 | Heard | Targeted | | | | | |
| 29-Sep-21 | Jun-Oct | 12 | T04 | SS2429 | 1.42923703 | 103.746777 | N.A | AM | 718 | Bird | Corvus splendens | Least Concern | Not Assessed | N.A | No | 1 | Seen | Targeted | | | | | flyby |
| 29-Sep-21 | Jun-Oct | 12 | T04 | SS2429 | 1.42923703 | 103.746777 | N.A | AM | 718 | Bird | Aerodramus sp. | N.A | N.A | N.A | N.A | 3 | Seen | Targeted | | | | | |
| 29-Sep-21 | Jun-Oct | 12 | T04 | SS2430 | 1.42884099 | 103.74692 | N.A | AM | 723 | Bird | Halcyon smyrnensis | Least Concern | Least Concern | N.A | No | 1 | Seen | Targeted | | | | | perched by the side, seen from VP02 |
| 29-Sep-21 | Jun-Oct | 12 | T04 | SS2431 | 1.42847504 | 103.747189 | N.A | AM | 728 | Bird | Aplonis panayensis | Least Concern | Least Concern | N.A | No | 4 | Seen | Targeted | | | | | |
| 29-Sep-21 | Jun-Oct | 12 | T04 | SS2431 | 1.42847504 | 103.747189 | N.A | AM | 728 | Bird | Aerodramus sp. | N.A | N.A | N.A | N.A | 3 | Seen | Targeted | | | | | |
| 29-Sep-21 | Jun-Oct | 12 | T04 | SS2431 | 1.42847504 | 103.747189 | N.A | AM | 728 | Bird | Pycnonotus goiavier | Least Concern | Least Concern | N.A | No | 2 | Seen | Targeted | | | | | |
| 29-Sep-21 | Jun-Oct | 12 | T04 | SS2432 | 1.42797698 | 103.747314 | N.A | AM | 729 | Bird | Treron vernans | Least Concern | Least Concern | N.A | No | 1 | Seen | Targeted | | | | | |
| 29-Sep-21 | Jun-Oct | 12 | T04 | SS2432 | 1.42797698 | 103.747314 | N.A | AM | 729 | Bird | Corvus splendens | Least Concern | Not Assessed | N.A | No | 1 | Seen | Targeted | | | | | |
| 29-Sep-21 | Jun-Oct | 12 | T04 | SS2432 | 1.42797698 | 103.747314 | N.A | AM | 729 | Bird | Acridotheres javanicus | Vulnerable | Not Assessed | N.A | No | 3 | Seen | Targeted | | | | | |
| 29-Sep-21 | Jun-Oct | 12 | T04 | SS2433 | 1.42781303 | 103.746571 | N.A | AM | 734 | Bird | Eudynamys scolopaceus | Least Concern | Least Concern | N.A | No | 1 | Seen | Targeted | | | | | |
| 29-Sep-21 | Jun-Oct | 12 | T04 | SS2433 | 1.42781303 | 103.746571 | N.A | AM | 734 | Bird | Aplonis panayensis | Least Concern | Least Concern | N.A | No | 1 | Seen | Targeted | | | | | |
| 29-Sep-21 | Jun-Oct | 12 | T04 | SS2433 | 1.42781303 | 103.746571 | N.A | AM | 734 | Bird | Corvus splendens | Least Concern | Not Assessed | N.A | No | 1 | Seen | Targeted | | | | | |
| 29-Sep-21 | Jun-Oct | 12 | T04 | SS2434 | 1.42759301 | 103.746383 | N.A | AM | 738 | Bird | Dicaeum cruentatum | Least Concern | Least Concern | N.A | No | 1 | Heard | Targeted | | | | | |
| 29-Sep-21 | Jun-Oct | 12 | T04 | SS2435 | 1.42724298 | 103.746077 | N.A | AM | 745 | Bird | Psilopogon lineatus | Least Concern | Not Assessed | N.A | No | 1 | Heard | Targeted | | | | | |
| 29-Sep-21 | Jun-Oct | 12 | T04 | SS2435 | 1.42724298 | 103.746077 | N.A | AM | 745 | Bird | Oriolus chinensis | Least Concern | Least Concern | N.A | No | 1 | Heard | Targeted | | | | | |
| 29-Sep-21 | Jun-Oct | 12 | T04 | SS2435 | 1.42724298 | 103.746077 | N.A | AM | 745 | Bird | Amaurornis phoenicurus | Least Concern | Least Concern | N.A | No | 1 | Heard | Targeted | | | | | |
| 29-Sep-21 | Jun-Oct | 12 | T04 | SS2435 | 1.42724298 | 103.746077 | N.A | AM | 745 | Bird | Pycnonotus goiavier | Least Concern | Least Concern | N.A | No | 1 | Heard | Targeted | | | | | |
| 29-Sep-21 | Jun-Oct | 12 | T04 | SS2435 | 1.42724298 | 103.746077 | N.A | AM | 745 | Bird | Treron vernans | Least Concern | Least Concern | N.A | No | 1 | Heard | Targeted | | | | | |
| 29-Sep-21 | Jun-Oct | 12 | T04 | SS2435 | 1.42724298 | 103.746077 | N.A | AM | 745 | Bird | Orthotomus sutorius | Least Concern | Least Concern | N.A | No | 2 | Heard | Targeted | | | | | |
| 29-Sep-21 | Jun-Oct | 12 | T04 | SS2435 | 1.42724298 | 103.746077 | N.A | AM | 745 | Bird | Picus vittatus | Least Concern | Least Concern | N.A | No | 1 | Seen | Targeted | | | | | |
| 29-Sep-21 | Jun-Oct | 12 | T04 | SS2436 | 1.427146 | 103.745677 | N.A | AM | 748 | Bird | Aplonis panayensis | Least Concern | Least Concern | N.A | No | 10 | Seen | Targeted | | | | | Feeding on Cloaxylon indicum |
| 29-Sep-21 | Jun-Oct | 12 | T04 | SS2436 | 1.427146 | 103.745677 | N.A | AM | 748 | Bird | Treron vernans | Least Concern | Least Concern | N.A | No | 2 | Seen | Targeted | | | | | |
| 29-Sep-21 | Jun-Oct | 12 | T04 | SS2436 | 1.427146 | 103.745677 | N.A | AM | 748 | Bird | Mixornis gularis | Least Concern | Least Concern | N.A | No | 2 | Heard | Targeted | | | | | |
| 29-Sep-21 | Jun-Oct | 12 | T04 | SS2436 | 1.427146 | 103.745677 | N.A | AM | 748 | Bird | Oriolus chinensis | Least Concern | Least Concern | N.A | No | 1 | Heard | Targeted | | | | | |
| 29-Sep-21 | Jun-Oct | 12 | T04 | SS2436 | 1.427146 | 103.745677 | N.A | AM | 748 | Bird | Pycnonotus goiavier | Least Concern | Least Concern | N.A | No | 1 | Heard | Targeted | | | | | |
| 29-Sep-21 | Jun-Oct | 12 | T04 | SS2436 | 1.427146 | 103.745677 | N.A | AM | 748 | Bird | Corvus splendens | Least Concern | Not Assessed | N.A | No | 1 | Heard | Targeted | | | | | |
| 29-Sep-21 | Jun-Oct | 12 | T04 | SS2436 | 1.427146 | 103.745677 | N.A | AM | 748 | Bird | Rhipidura javanica | Least Concern | Least Concern | N.A | No | 4 | Seen | Targeted | | | | | |
| 29-Sep-21 | Jun-Oct | 12 | T04 | SS2437 | 1.42686303 | 103.745496 | N.A | AM | 757 | Bird | Zosterops simplex | Least Concern | Vulnerable | Vulnerable | Yes | 2 | Heard | Targeted | | | | | |

| Date | DataTab | Cycle | Route | Waypoint | Latitude | Longitude | PointBoat | AM/PM | Time | Taxon | Scientific Name | GlobalStatus | NationalStatus | Status | ThreatenedSpecies | Quantity | ObservationType | Method | Photo | FID | PerpendicularDistance | Height | Remarks |
|---|---|---|---|---|---|---|---|---|---|---|---|---|---|---|---|---|---|---|---|---|---|---|---|
| 29-Sep-21 | Jun-Oct | 12 | T04 | SS2437 | 1.42686303 | 103.745496 | N.A | AM | 757 | Bird | Pycnonotus goiavier | Least Concern | Least Concern | N.A | No | 1 | Heard | Targeted | | | | | |
| 29-Sep-21 | Jun-Oct | 12 | T04 | SS2437 | 1.42686303 | 103.745496 | N.A | AM | 757 | Bird | Oriolus chinensis | Least Concern | Least Concern | N.A | No | 1 | Heard | Targeted | | | | | |
| 29-Sep-21 | Jun-Oct | 12 | T04 | SS2437 | 1.42686303 | 103.745496 | N.A | AM | 757 | Bird | Orthotomus ruficeps | Least Concern | Least Concern | N.A | No | 1 | Heard | Targeted | | | | | |
| 29-Sep-21 | Jun-Oct | 12 | T04 | SS2438 | 1.42668902 | 103.745443 | N.A | AM | 802 | Bird | Treron vernans | Least Concern | Least Concern | N.A | No | 1 | Heard | Targeted | | | | | |
| 29-Sep-21 | Jun-Oct | 12 | T04 | SS2438 | 1.42668902 | 103.745443 | N.A | AM | 802 | Bird | Psilopogon haemacephalus | Least Concern | Least Concern | N.A | No | 1 | Heard | Targeted | | | | | |
| 29-Sep-21 | Jun-Oct | 12 | T04 | SS2439 | 1.42666002 | 103.745452 | N.A | AM | 807 | Bird | Spilopelia chinensis | Least Concern | Least Concern | N.A | No | 1 | Heard | Targeted | | | | | |
| 29-Sep-21 | Jun-Oct | 12 | T04 | SS2439 | 1.42666002 | 103.745452 | N.A | AM | 807 | Bird | Acridotheres javanicus | Vulnerable | Not Assessed | N.A | No | 15 | Heard | Targeted | | | | | |
| 29-Sep-21 | Jun-Oct | 12 | T04 | SS2439 | 1.42666002 | 103.745452 | N.A | AM | 807 | Bird | Orthotomus atrogularis | Least Concern | Least Concern | N.A | No | 1 | Heard | Targeted | | | | | |
| 29-Sep-21 | Jun-Oct | 12 | T04 | SS2439 | 1.42666002 | 103.745452 | N.A | AM | 807 | Bird | Oriolus chinensis | Least Concern | Least Concern | N.A | No | 1 | Heard | Targeted | | | | | |
| 29-Sep-21 | Jun-Oct | 12 | T04 | SS2439 | 1.42666002 | 103.745452 | N.A | AM | 807 | Bird | Dicaeum cruentatum | Least Concern | Least Concern | N.A | No | 1 | Heard | Targeted | | | | | |
| 29-Sep-21 | Jun-Oct | 12 | T04 | SS2439 | 1.42666002 | 103.745452 | N.A | AM | 807 | Bird | Aplonis panayensis | Least Concern | Least Concern | N.A | No | 5 | Seen | Targeted | | | | | |
| 29-Sep-21 | Jun-Oct | 12 | T04 | SS2439 | 1.42666002 | 103.745452 | N.A | AM | 807 | Bird | Eudynamys scolopaceus | Least Concern | Least Concern | N.A | No | 1 | Heard | Targeted | | | | | |
| 29-Sep-21 | Jun-Oct | 12 | T04 | SS2440 | 1.42620103 | 103.745443 | N.A | AM | 811 | Bird | Acridotheres javanicus | Vulnerable | Not Assessed | N.A | No | 4 | Seen | Targeted | | | | | Empty eagle nest seen on Albizia tree |
| 29-Sep-21 | Jun-Oct | 12 | T04 | SS2440 | 1.42620103 | 103.745443 | N.A | AM | 811 | Bird | Merops viridis | Least Concern | Least Concern | N.A | No | 1 | Heard | Targeted | | | | | |
| 29-Sep-21 | Jun-Oct | 12 | T04 | SS2441 | 1.42611402 | 103.745473 | N.A | AM | 814 | Bird | Haliaeetus ichthyaetus | Near Threatened | Vulnerable | Vulnerable | Yes | 1 | Seen | Targeted | | | | | on bare tree. Spooked by us and took off, seen carrying a twig, possibly nesting material? Landed on the albizia tree with nest but did not see it putting stick on nest. Subsequently flew off. |
| 29-Sep-21 | Jun-Oct | 12 | T04 | SS2441 | 1.42611402 | 103.745473 | N.A | AM | 814 | Bird | Treron vernans | Least Concern | Least Concern | N.A | No | 1 | Seen | Targeted | | | | | |
| 29-Sep-21 | Jun-Oct | 12 | T04 | SS2441 | 1.42611402 | 103.745473 | N.A | AM | 814 | Bird | Aegithina tiphia | Least Concern | Least Concern | N.A | No | 1 | Heard | Targeted | | | | | |
| 29-Sep-21 | Jun-Oct | 12 | T04 | SS2441 | 1.42611402 | 103.745473 | N.A | AM | 814 | Bird | Eudynamys scolopaceus | Least Concern | Least Concern | N.A | No | 1 | Heard | Targeted | | | | | |
| 29-Sep-21 | Jun-Oct | 12 | T04 | SS2441 | 1.42611402 | 103.745473 | N.A | AM | 814 | Bird | Picus vittatus | Least Concern | Least Concern | N.A | No | 1 | Heard | Targeted | | | | | |
| 29-Sep-21 | Jun-Oct | 12 | T04 | SS2441 | 1.42611402 | 103.745473 | N.A | AM | 814 | Bird | Spilopelia chinensis | Least Concern | Least Concern | N.A | No | 1 | Heard | Targeted | | | | | |
| 29-Sep-21 | Jun-Oct | 12 | T04 | SS2441 | 1.42611402 | 103.745473 | N.A | AM | 814 | Bird | Anthreptes malacensis | Least Concern | Least Concern | N.A | No | 1 | Heard | Targeted | | | | | |
| 29-Sep-21 | Jun-Oct | 12 | T04 | SS2442 | 1.42541799 | 103.745268 | N.A | AM | 823 | Bird | Eudynamys scolopaceus | Least Concern | Least Concern | N.A | No | 1 | Heard | Targeted | | | | | |
| 29-Sep-21 | Jun-Oct | 12 | T04 | SS2442 | 1.42541799 | 103.745268 | N.A | AM | 823 | Bird | Pycnonotus goiavier | Least Concern | Least Concern | N.A | No | 1 | Heard | Targeted | | | | | |
| 29-Sep-21 | Jun-Oct | 12 | T04 | SS2442 | 1.42541799 | 103.745268 | N.A | AM | 823 | Bird | Mixornis gularis | Least Concern | Least Concern | N.A | No | 2 | Heard | Targeted | | | | | |
| 29-Sep-21 | Jun-Oct | 12 | T04 | SS2442 | 1.42541799 | 103.745268 | N.A | AM | 823 | Bird | Dicaeum cruentatum | Least Concern | Least Concern | N.A | No | 1 | Heard | Targeted | | | | | |

| Date | DataTab | Cycle | Route | Waypoint | Latitude | Longitude | PointBoat | AM/PM | Time | Taxon | Scientific Name | GlobalStatus | NationalStatus | Status | ThreatenedSpecies | Quantity | ObservationType | Method | Photo | FID | PerpendicularDistance | Height | Remarks |
|---|---|---|---|---|---|---|---|---|---|---|---|---|---|---|---|---|---|---|---|---|---|---|---|
| 29-Sep-21 | Jun-Oct | 12 | T04 | SS2442 | 1.42541799 | 103.745268 | N.A | AM | 823 | Bird | Acridotheres javanicus | Vulnerable | Not Assessed | N.A | No | 3 | Seen | Targeted | | | | | |
| 29-Sep-21 | Jun-Oct | 12 | T04 | SS2442 | 1.42541799 | 103.745268 | N.A | AM | 823 | Bird | Aegithina tiphia | Least Concern | Least Concern | N.A | No | 1 | Heard | Targeted | | | | | |
| 29-Sep-21 | Jun-Oct | 12 | T04 | SS2443 | 1.42491097 | 103.745114 | N.A | AM | 830 | Bird | Picus vittatus | Least Concern | Least Concern | N.A | No | 1 | Heard | Targeted | | | | | |
| 29-Sep-21 | Jun-Oct | 12 | T04 | SS2444 | 1.42471701 | 103.744933 | N.A | AM | 834 | Bird | Hirundo tahitica | Least Concern | Least Concern | N.A | No | 1 | Seen | Targeted | | | | | |
| 29-Sep-21 | Jun-Oct | 12 | T04 | SS2444 | 1.42471701 | 103.744933 | N.A | AM | 834 | Bird | Cinnyris jugularis | Least Concern | Least Concern | N.A | No | 1 | Seen | Targeted | | | | | on african tulip flower |
| 29-Sep-21 | Jun-Oct | 12 | T04 | SS2444 | 1.42471701 | 103.744933 | N.A | AM | 834 | Bird | Aplonis panayensis | Least Concern | Least Concern | N.A | No | 1 | Seen | Targeted | | | | | |
| 29-Sep-21 | Jun-Oct | 12 | T04 | SS2444 | 1.42471701 | 103.744933 | N.A | AM | 834 | Bird | Pycnonotus goiavier | Least Concern | Least Concern | N.A | No | 2 | Seen | Targeted | | | | | |
| 29-Sep-21 | Jun-Oct | 12 | T04 | SS2444 | 1.42471701 | 103.744933 | N.A | AM | 834 | Bird | Dicaeum cruentatum | Least Concern | Least Concern | N.A | No | 1 | Heard | Targeted | | | | | |
| 29-Sep-21 | Jun-Oct | 12 | T04 | SS2444 | 1.42471701 | 103.744933 | N.A | AM | 834 | Bird | Oriolus chinensis | Least Concern | Least Concern | N.A | No | 1 | Seen | Targeted | | | | | on african tulip flower |
| 29-Sep-21 | Jun-Oct | 12 | T04 | SS2444 | 1.42471701 | 103.744933 | N.A | AM | 834 | Bird | Aerodramus sp. | N.A | N.A | N.A | N.A | 4 | Seen | Targeted | | | | | |
| 29-Sep-21 | Jun-Oct | 12 | T04 | SS2444 | 1.42471701 | 103.744933 | N.A | AM | 834 | Bird | Orthotomus sp. | N.A | N.A | N.A | N.A | 1 | Heard | Targeted | | | | | |
| 29-Sep-21 | Jun-Oct | 12 | T04 | SS2444 | 1.42471701 | 103.744933 | N.A | AM | 834 | Bird | Ficedula zanthopygia | Least Concern | Least Concern | N.A | No | 1 | Seen | Targeted | | | | | Female |
| 29-Sep-21 | Jun-Oct | 12 | T04 | SS2444 | 1.42471701 | 103.744933 | N.A | AM | 834 | Bird | Lanius sp. | N.A | N.A | N.A | N.A | 1 | Seen | Targeted | ZHxxx | | | | brownish looking with white supercilium, did not see the back to determine if it's tiger, probably brown or tiger |
| 29-Sep-21 | Jun-Oct | 12 | T04 | SS2445 | 1.42456898 | 103.744629 | N.A | AM | 842 | Bird | Orthotomus sutorius | Least Concern | Least Concern | N.A | No | 1 | Heard | Targeted | | | | | |
| 29-Sep-21 | Jun-Oct | 12 | T04 | SS2445 | 1.42456898 | 103.744629 | N.A | AM | 842 | Bird | Orthotomus ruficeps | Least Concern | Least Concern | N.A | No | 1 | Heard | Targeted | | | | | |
| 29-Sep-21 | Jun-Oct | 12 | T04 | SS2446 | 1.42401301 | 103.744251 | N.A | AM | 850 | Bird | Pycnonotus goiavier | Least Concern | Least Concern | N.A | No | 1 | Heard | Targeted | | | | | |
| 29-Sep-21 | Jun-Oct | 12 | T04 | SS2446 | 1.42401301 | 103.744251 | N.A | AM | 850 | Bird | Aplonis panayensis | Least Concern | Least Concern | N.A | No | 2 | Heard | Targeted | | | | | |
| 29-Sep-21 | Jun-Oct | 12 | T04 | SS2446 | 1.42401301 | 103.744251 | N.A | AM | 850 | Bird | Pycnonotus zeylanicus | Critically Endangered | Endangered | Critically Endangered | Yes | 2 | Heard | Targeted | | | | | along the way to next waypoint, it's been heard singing |
| 29-Sep-21 | Jun-Oct | 12 | T04 | SS2446 | 1.42401301 | 103.744251 | N.A | AM | 850 | Bird | Picus vittatus | Least Concern | Least Concern | N.A | No | 1 | Heard | Targeted | | | | | |
| 29-Sep-21 | Jun-Oct | 12 | T04 | SS2446 | 1.42401301 | 103.744251 | N.A | AM | 850 | Bird | Copsychus saularis | Least Concern | Vulnerable | Vulnerable | Yes | 1 | Heard | Targeted | | | | | |
| 29-Sep-21 | Jun-Oct | 12 | T04 | SS2447 | 1.42413396 | 103.743996 | N.A | AM | 854 | Bird | Merops viridis | Least Concern | Least Concern | N.A | No | 1 | Heard | Targeted | | | | | |
| 29-Sep-21 | Jun-Oct | 12 | T04 | SS2447 | 1.42413396 | 103.743996 | N.A | AM | 854 | Bird | Aplonis panayensis | Least Concern | Least Concern | N.A | No | 20 | Seen | Targeted | | | | | |
| 29-Sep-21 | Jun-Oct | 12 | T04 | SS2447 | 1.42413396 | 103.743996 | N.A | AM | 854 | Bird | Pycnonotus goiavier | Least Concern | Least Concern | N.A | No | 2 | Seen | Targeted | | | | | |
| 29-Sep-21 | Jun-Oct | 12 | T04 | SS2448 | 1.42411401 | 103.743935 | N.A | AM | 859 | Bird | Alcedo atthis | Least Concern | Vulnerable | Vulnerable | Yes | 1 | Seen | Targeted | HB3030-32 | | | | on blue pontoon edge |
| 29-Sep-21 | Jun-Oct | 12 | T04 | SS2449 | 1.423982 | 103.743787 | N.A | AM | 905 | Bird | Treron vernans | Least Concern | Least Concern | N.A | No | 5 | Seen | Targeted | | | | | |
| 29-Sep-21 | Jun-Oct | 12 | T04 | SS2449 | 1.423982 | 103.743787 | N.A | AM | 905 | Bird | Haliaeetus leucogaster | Least Concern | Least Concern | N.A | No | 1 | Seen | Targeted | | | | | immature. Perched on bare tree. Same tree as 4 other PNGP |

| Date | DataTab | Cycle | Route | Waypoint | Latitude | Longitude | PointBoat | AM/PM | Time | Taxon | Scientific Name | GlobalStatus | NationalStatus | Status | ThreatenedSpecies | Quantity | ObservationType | Method | Photo | FID | PerpendicularDistance | Height | Remarks |
|---|---|---|---|---|---|---|---|---|---|---|---|---|---|---|---|---|---|---|---|---|---|---|---|
| 29-Sep-21 | Jun-Oct | 12 | T04 | SS2449 | 1.423982 | 103.743787 | N.A | AM | 905 | Bird | Pycnonotus plumosus | Least Concern | Least Concern | N.A | No | 1 | Heard | Targeted | | | | | |
| 29-Sep-21 | Jun-Oct | 12 | T04 | SS2449 | 1.423982 | 103.743787 | N.A | AM | 905 | Bird | Geopelia striata | Least Concern | Least Concern | N.A | No | 1 | Heard | Targeted | | | | | |
| 29-Sep-21 | Jun-Oct | 12 | T04 | SS2449 | 1.423982 | 103.743787 | N.A | AM | 905 | Bird | Orthotomus ruficeps | Least Concern | Least Concern | N.A | No | 2 | Heard | Targeted | | | | | |
| 29-Sep-21 | Jun-Oct | 12 | T04 | SS2450 | 1.42364899 | 103.74355 | N.A | AM | 911 | Bird | Pycnonotus zeylanicus | Critically Endangered | Endangered | Critically Endangered | Yes | 2 | Heard | Targeted | | | | | |
| 29-Sep-21 | Jun-Oct | 12 | T04 | SS2450 | 1.42364899 | 103.74355 | N.A | AM | 911 | Bird | Dicaeum cruentatum | Least Concern | Least Concern | N.A | No | 1 | Heard | Targeted | | | | | |
| 29-Sep-21 | Jun-Oct | 12 | T04 | SS2450 | 1.42364899 | 103.74355 | N.A | AM | 911 | Bird | Pycnonotus plumosus | Least Concern | Least Concern | N.A | No | 2 | Heard | Targeted | | | | | |
| 29-Sep-21 | Jun-Oct | 12 | T04 | SS2450 | 1.42364899 | 103.74355 | N.A | AM | 911 | Bird | Copsychus saularis | Least Concern | Vulnerable | Vulnerable | Yes | 1 | Heard | Targeted | | | | | |
| 29-Sep-21 | Jun-Oct | 12 | T04 | SS2450 | 1.42364899 | 103.74355 | N.A | AM | 911 | Bird | Aplonis panayensis | Least Concern | Least Concern | N.A | No | 1 | Heard | Targeted | | | | | |
| 29-Sep-21 | Jun-Oct | 12 | T04 | SS2451 | 1.42339099 | 103.743458 | N.A | AM | 915 | Bird | Pycnonotus plumosus | Least Concern | Least Concern | N.A | No | 1 | Heard | Targeted | | | | | |
| 29-Sep-21 | Jun-Oct | 12 | T04 | SS2451 | 1.42339099 | 103.743458 | N.A | AM | 915 | Bird | Dicaeum cruentatum | Least Concern | Least Concern | N.A | No | 1 | Heard | Targeted | | | | | |
| 29-Sep-21 | Jun-Oct | 12 | T04 | SS2451 | 1.42339099 | 103.743458 | N.A | AM | 915 | Bird | Picus vittatus | Least Concern | Least Concern | N.A | No | 1 | Heard | Targeted | | | | | |
| 29-Sep-21 | Jun-Oct | 12 | T04 | SS2451 | 1.42339099 | 103.743458 | N.A | AM | 915 | Bird | Oriolus chinensis | Least Concern | Least Concern | N.A | No | 1 | Heard | Targeted | | | | | |
| 29-Sep-21 | Jun-Oct | 12 | T04 | SS2452 | 1.42317398 | 103.743449 | N.A | AM | 921 | Bird | Phylloscopus borealis | Least Concern | Least Concern | N.A | No | 1 | Seen | Targeted | | | | | |
| 29-Sep-21 | Jun-Oct | 12 | T04 | SS2452 | 1.42317398 | 103.743449 | N.A | AM | 921 | Bird | Haliastur indus | Least Concern | Least Concern | N.A | No | 1 | Seen | Targeted | | | | | Perched on bare tree. Adult |
| 29-Sep-21 | Jun-Oct | 12 | T04 | SS2453 | 1.42283502 | 103.742949 | N.A | AM | 934 | Bird | Merops viridis | Least Concern | Least Concern | N.A | No | 1 | Heard | Targeted | | | | | |
| 29-Sep-21 | Jun-Oct | 12 | T04 | SS2454 | 1.42276101 | 103.742812 | N.A | AM | 937 | Bird | Aplonis panayensis | Least Concern | Least Concern | N.A | No | 1 | Heard | Targeted | | | | | |
| 29-Sep-21 | Jun-Oct | 12 | T04 | SS2454 | 1.42276101 | 103.742812 | N.A | AM | 937 | Bird | Dicaeum cruentatum | Least Concern | Least Concern | N.A | No | 1 | Heard | Targeted | | | | | |
| 29-Sep-21 | Jun-Oct | 12 | T04 | SS2454 | 1.42276101 | 103.742812 | N.A | AM | 937 | Bird | Aegithina tiphia | Least Concern | Least Concern | N.A | No | 1 | Heard | Targeted | | | | | |
| 29-Sep-21 | Jun-Oct | 12 | T04 | SS2454 | 1.42276101 | 103.742812 | N.A | AM | 937 | Bird | Orthotomus ruficeps | Least Concern | Least Concern | N.A | No | 1 | Heard | Targeted | | | | | |
| 29-Sep-21 | Jun-Oct | 12 | T04 | SS2455 | 1.42229003 | 103.742434 | N.A | AM | 945 | Bird | Aplonis panayensis | Least Concern | Least Concern | N.A | No | 20 | Seen | Targeted | | | | | |
| 29-Sep-21 | Jun-Oct | 12 | T04 | SS2456 | 1.42200203 | 103.742256 | N.A | AM | 951 | Bird | Geopelia striata | Least Concern | Least Concern | N.A | No | 1 | Heard | Targeted | | | | | |
| 27-Oct-21 | Oct-Mar | N.A | N.A | VP03 | 1.41957 | 103.73464 | N.A | AM | 734 | Bird | Glareola sp. | N.A | N.A | N.A | N.A | 1 | Seen | Incidental | | | | | During VPS |
| 28-Oct-21 | Oct-Mar | N.A | N.A | VP01 | 1.43811 | 103.73745 | N.A | AM | 1412 | Bird | Anthracoceros albirostris | Least Concern | Near Threatened | N.A | No | 1 | Seen | Incidental | | | | | During VPS |

**Appendix 7.1 Terrestrial Biodiversity Baseline Report**
**Appendix E1: Faunal Survey Data**

**Table 2: Boat Survey Data**

| Date | Cycle | Route | Waypoint | Latitude | Longitude | PointBoat | AM/PM | Time | Taxon | Scientific Name | Global Status | National Status | Status | Threatened Species | Quantity | ObservationType | Method | Photo | FID | Perpendicular Distance | Height | Remarks |
|---|---|---|---|---|---|---|---|---|---|---|---|---|---|---|---|---|---|---|---|---|---|---|
| 7-Dec-20 | 1 | B02 (old) | N.A | 1.414129995 | 103.732824 | B02_06 | AM | 0931-0936 | Bird | Hirundo rustica | Least Concern | Near Threatened | Near Threatened | No | 4 | Seen | Targeted | | | | | |
| 7-Dec-20 | 1 | B02 (old) | N.A | 1.41488797 | 103.734401 | B02_05 | AM | 0939-0944 | Bird | Hirundo rustica | Least Concern | Near Threatened | Near Threatened | No | 1 | Seen | Targeted | | | | | |
| 7-Dec-20 | 1 | B02 (old) | N.A | 1.41488797 | 103.734401 | B02_05 | AM | 0939-0944 | Bird | Aplonis panayensis | Least Concern | Least Concern | Least Concern | No | 2 | Seen | Targeted | | | | | |
| 7-Dec-20 | 1 | B02 (old) | N.A | 1.41488797 | 103.734401 | B02_05 | AM | 0939-0944 | Bird | Orthotomus sutorius | Least Concern | Least Concern | Least Concern | No | 1 | Heard | Incidental | | | | | |
| 7-Dec-20 | 1 | B02 (old) | N.A | 1.41488797 | 103.734401 | B02_05 | AM | 0939-0944 | Bird | Merops philippinus | Least Concern | Least Concern | Least Concern | No | 1 | Seen | Targeted | | | | | |
| 7-Dec-20 | 1 | B02 (old) | N.A | 1.41662797 | 103.73737 | B02_03 | AM | 1001-1006 | Bird | Nisaetus cirrhatus | Least Concern | Vulnerable | Vulnerable | Yes | 1 | Heard | Targeted | | | | | |
| 7-Dec-20 | 1 | B02 (old) | N.A | 1.417794982 | 103.73866 | B02_02 | AM | 1014-1019 | Bird | Hirundo tahitica | Least Concern | Least Concern | Least Concern | No | 1 | Seen | Targeted | | | | | |
| 7-Dec-20 | 1 | B02 (old) | N.A | 1.417794982 | 103.73866 | B02_02 | AM | 1014-1019 | Bird | Aplonis panayensis | Least Concern | Least Concern | Least Concern | No | 2 | Seen | Targeted | | | | | |
| 7-Dec-20 | 1 | B02 (old) | N.A | 1.419268018 | 103.739418 | B02_01 | AM | 1031-1036 | Bird | Pycnonotus goiavier | Least Concern | Least Concern | Least Concern | No | 1 | Heard | Targeted | | | | | |
| 7-Dec-20 | 1 | B02 (old) | N.A | 1.419268018 | 103.739418 | B02_01 | AM | 1031-1036 | Bird | Anthreptes malacensis | Least Concern | Least Concern | Least Concern | No | 1 | Heard | Targeted | | | | | |
| 7-Dec-20 | 1 | B02 (old) | N.A | 1.419268018 | 103.739418 | B02_01 | AM | 1031-1036 | Bird | Hirundo rustica | Least Concern | Near Threatened | Near Threatened | No | 1 | Seen | Incidental | | | | | |
| 7-Dec-20 | 1 | B02 (old) | N.A | 1.419268018 | 103.739418 | B02_01 | AM | 1031-1036 | Bird | Copsychus saularis | Least Concern | Vulnerable | Vulnerable | Yes | 1 | Seen | Targeted | | | | | |
| 7-Dec-20 | 1 | B02 (old) | N.A | 1.419268018 | 103.739418 | B02_01 | AM | 1031-1036 | Bird | Ardeola sp. | N.A | N.A | N.A | N.A | 1 | Seen | Targeted | | | | | |
| 10-Dec-20 | 1 | B01 | 1559 | 1.432548976 | 103.738302 | B01_02 | PM | 2048 | Bird | Amaurornis phoenicurus | Least Concern | Least Concern | Least Concern | No | 4 | Seen | Targeted | | | | | |
| 10-Dec-20 | 1 | B01 | 1560 | 1.432488039 | 103.737935 | B01_02 | PM | 2040 | Bird | Ixobrychus sinensis | Least Concern | Vulnerable | Vulnerable | Yes | 2 | Seen | Incidental | | | | | |
| 10-Dec-20 | 1 | B01 | 1561 | 1.432367004 | 103.737432 | B01_02 | PM | 2022 | Bird | Amaurornis phoenicurus | Least Concern | Least Concern | Least Concern | No | 2 | Seen | Targeted | | | | | |
| 10-Dec-20 | 1 | B01 | 1561 | 1.432367004 | 103.737432 | B01_02 | PM | 2022 | Bird | Ixobrychus sinensis | Least Concern | Vulnerable | Vulnerable | Yes | 2 | Seen | Targeted | | | | | |
| 10-Dec-20 | 1 | B01 | 1562 | 1.432156032 | 103.736537 | B01_03 | PM | 2025 | Bird | Caprimulgus affinis | Least Concern | Least Concern | Least Concern | No | 1 | Heard | Targeted | | | | | |
| 10-Dec-20 | 1 | B01 | 1563 | 1.432134993 | 103.73646 | B01_03 | PM | 2030 | Bird | Ixobrychus sinensis | Least Concern | Vulnerable | Vulnerable | Yes | 1 | Seen | Targeted | | | | | |
| 10-Dec-20 | 1 | B01 | 1564 | 1.430488033 | 103.738334 | B01_04 | PM | 2031 | Bird | Halcyon smyrnensis | Least Concern | Least Concern | Least Concern | No | 1 | Seen | Targeted | | | | | |
| 10-Dec-20 | 1 | B01 | 1565 | 1.430214029 | 103.738156 | B01_04 | PM | 2034 | Bird | Amaurornis phoenicurus | Least Concern | Least Concern | Least Concern | No | 1 | Seen | Targeted | | | | | |
| 10-Dec-20 | 1 | B01 | 1566 | 1.430283012 | 103.738729 | B01_04 | PM | 2035 | Bird | Ixobrychus sinensis | Least Concern | Vulnerable | Vulnerable | Yes | 1 | Seen | Targeted | | | | | |
| 10-Dec-20 | 1 | B01 | 1567 | 1.429530988 | 103.73848 | B01_05 | PM | 2037 | Bird | Haliaeetus leucogaster | Least Concern | Least Concern | Least Concern | No | 1 | Seen | Targeted | | | | | |
| 10-Dec-20 | 1 | B01 | 1568 | 1.428437987 | 103.738078 | B01_05 | PM | 2039 | Bird | Amaurornis phoenicurus | Least Concern | Least Concern | Least Concern | No | 1 | Seen | Targeted | | | | | |
| 10-Dec-20 | 1 | B01 | 1571 | 1.427935995 | 103.737939 | B01_06 | PM | 2039 | Bird | Ixobrychus sinensis | Least Concern | Vulnerable | Vulnerable | Yes | 1 | Seen | Targeted | | | | | |
| 10-Dec-20 | 1 | B01 | 1571 | 1.427935995 | 103.737939 | B01_06 | PM | 2039 | Bird | Hirundo rustica | Least Concern | Near Threatened | Near Threatened | No | 2 | Seen | Targeted | | | | | verified with KS |
| 10-Dec-20 | 1 | B01 | 1572 | 1.42774296 | 103.737764 | B01_06 | PM | 2043 | Bird | Hirundo rustica | Least Concern | Near Threatened | Near Threatened | No | 8 | Seen | Targeted | | | | | |
| 10-Dec-20 | 1 | B01 | 1572 | 1.42774296 | 103.737764 | B01_06 | PM | 2043 | Bird | Acrocephalus orientalis | Least Concern | Vulnerable | Vulnerable | Yes | 1 | Seen | Targeted | | | | | |
| 10-Dec-20 | 1 | B01 | 1572 | 1.42774296 | 103.737764 | B01_06 | PM | 2043 | Bird | Unidentified Acrocephalidae | N.A | N.A | N.A | N.A | 4 | Seen | Targeted | | | | | |
| 10-Dec-20 | 1 | B01 | 1573 | 1.426695976 | 103.737508 | B01_06 | PM | 2047 | Bird | Hirundo rustica | Least Concern | Near Threatened | Near Threatened | No | 1 | Seen | Targeted | | | | | |
| 10-Dec-20 | 1 | B01 | 1574 | 1.426001033 | 103.737322 | B01_06 | PM | 2047 | Bird | Vanellus indicus | Least Concern | Near Threatened | Near Threatened | No | 1 | Heard | Targeted | | | | | |
| 10-Dec-20 | 1 | B01 | 1574 | 1.426001033 | 103.737322 | B01_06 | PM | 2047 | Bird | Lanius cristatus | Least Concern | Vulnerable | Vulnerable | Yes | 1 | Seen | Targeted | | | | | |
| 10-Dec-20 | 1 | B01 | 1575 | 1.425426034 | 103.737069 | N.A | PM | 2048 | Bird | Ixobrychus sinensis | Least Concern | Vulnerable | Vulnerable | Yes | 1 | Seen | Incidental | | | | | |
| 10-Dec-20 | 1 | B01 | 1576 | 1.424435964 | 103.736689 | N.A | PM | 2050 | Bird | Amaurornis phoenicurus | Least Concern | Least Concern | Least Concern | No | 1 | Seen | Incidental | | | | | |
| 10-Dec-20 | 1 | B01 | 1577 | 1.423989963 | 103.736542 | N.A | PM | 2051 | Bird | Ixobrychus sinensis | Least Concern | Vulnerable | Vulnerable | Yes | 1 | Seen | Incidental | | | | | |
| 10-Dec-20 | 1 | B01 | 1578 | 1.423688969 | 103.736418 | N.A | PM | 2051 | Bird | Lanius cristatus | Least Concern | Vulnerable | Vulnerable | Yes | 1 | Seen | Incidental | | | | | |
| 10-Dec-20 | 1 | B01 | 1580 | 1.417614017 | 103.738171 | B02_02 | PM | 2116 | Bird | Butorides striata | Least Concern | Near Threatened | Near Threatened | No | 1 | Seen | Targeted | | | | | |
| 10-Dec-20 | 1 | B01 | 1581 | 1.420403011 | 103.738947 | B02_01 | PM | 2122 | Bird | Amaurornis phoenicurus | Least Concern | Least Concern | Least Concern | No | 1 | Seen | Targeted | | | | | |
| 10-Dec-20 | 1 | B02 | 1579 | 1.416616989 | 103.736534 | B02_04 | PM | 2114 | Bird | Butorides striata | Least Concern | Near Threatened | Near Threatened | No | 1 | Seen | Targeted | | | | | |
| 10-Dec-20 | 1 | B02 | 1582 | 1.420403011 | 103.739048 | B02_01 | PM | 2125 | Bird | Amaurornis phoenicurus | Least Concern | Least Concern | Least Concern | No | 1 | Seen | Targeted | | | | | |
| 11-Dec-20 | 2 | B01 | N.A | 1.434160983 | 103.738526 | B01_01 | AM | 719 | Bird | Rhipidura javanica | Least Concern | Least Concern | Least Concern | No | 1 | Heard | Point count | | | | | |
| 11-Dec-20 | 2 | B01 | N.A | 1.434160983 | 103.738526 | B01_01 | AM | 719 | Bird | Treron vernans | Least Concern | Least Concern | Least Concern | No | 5 | Seen | Point count | | | | | |
| 11-Dec-20 | 2 | B01 | N.A | 1.434160983 | 103.738526 | B01_01 | AM | 719 | Bird | Aerodramus sp. | N.A | N.A | N.A | N.A | 2 | Seen | Point count | | | | | |
| 11-Dec-20 | 2 | B01 | N.A | 1.434160983 | 103.738526 | B01_01 | AM | 719 | Bird | Eudynamys scolopaceus | Least Concern | Least Concern | Least Concern | No | 2 | Seen | Point count | | | | | |
| 11-Dec-20 | 2 | B01 | N.A | 1.434160983 | 103.738526 | B01_01 | AM | 719 | Bird | Pycnonotus zeylanicus | Critically Endangered | Endangered | Endangered | Yes | 1 | Heard | Point count | | | | | |
| 11-Dec-20 | 2 | B01 | N.A | 1.434160983 | 103.738526 | B01_01 | AM | 719 | Bird | Amaurornis phoenicurus | Least Concern | Least Concern | Least Concern | No | 1 | Heard | Point count | | | | | |
| 11-Dec-20 | 2 | B01 | N.A | 1.434160983 | 103.738526 | B01_01 | AM | 719 | Bird | Ixobrychus sinensis | Least Concern | Vulnerable | Vulnerable | Yes | 1 | Seen | Point count | | | | | |
| 11-Dec-20 | 2 | B01 | N.A | 1.434160983 | 103.738526 | B01_01 | AM | 719 | Bird | Hirundo rustica | Least Concern | Near Threatened | Near Threatened | No | 1 | Seen | Point count | | | | | |

| Date | Cycle | Route | Waypoint | Latitude | Longitude | PointBoat | AM/PM | Time | Taxon | Scientific Name | Global Status | National Status | Status | Threatened Species | Quantity | ObservationType | Method | Photo | FID | Perpendicular Distance | Height | Remarks |
|---|---|---|---|---|---|---|---|---|---|---|---|---|---|---|---|---|---|---|---|---|---|---|
| 11-Dec-20 | 2 | B01 | N.A | 1.434160983 | 103.738526 | B01_01 | AM | 719 | Bird | Pycnonotus goiavier | Least Concern | Least Concern | Least Concern | No | 1 | Heard | Point count | | | | | |
| 11-Dec-20 | 2 | B01 | N.A | 1.434160983 | 103.738526 | B01_01 | AM | 719 | Bird | Butorides striata | Least Concern | Near Threatened | Near Threatened | No | 1 | Seen | Point count | | | | | |
| 11-Dec-20 | 2 | B01 | N.A | 1.434160983 | 103.738526 | B01_01 | AM | 719 | Bird | Prinia flaviventris | Least Concern | Near Threatened | Near Threatened | No | 1 | Heard | Point count | | | | | |
| 11-Dec-20 | 2 | B01 | N.A | 1.434160983 | 103.738526 | B01_01 | AM | 719 | Bird | Ixobrychus sinensis | Least Concern | Vulnerable | Vulnerable | Yes | 1 | Heard | Point count | | | | | |
| 11-Dec-20 | 2 | B01 | N.A | 1.434160983 | 103.738526 | B01_01 | AM | 719 | Bird | Orthotomus ruficeps | Least Concern | Least Concern | Least Concern | No | 1 | Heard | Point count | | | | | |
| 11-Dec-20 | 2 | B01 | N.A | 1.434160983 | 103.738526 | B01_01 | AM | 719 | Bird | Helopsaltes certhiola | Least Concern | Least Concern | Least Concern | No | 1 | Seen | Point count | | | | | |
| 11-Dec-20 | 2 | B01 | N.A | 1.432772018 | 103.737785 | B01_02 | AM | 727 | Bird | Pycnonotus goiavier | Least Concern | Least Concern | Least Concern | No | 1 | Heard | Point count | | | | | |
| 11-Dec-20 | 2 | B01 | N.A | 1.432772018 | 103.737785 | B01_02 | AM | 727 | Bird | Cinnyris jugularis | Least Concern | Least Concern | Least Concern | No | 1 | Heard | Point count | | | | | |
| 11-Dec-20 | 2 | B01 | N.A | 1.432772018 | 103.737785 | B01_02 | AM | 727 | Bird | Agropsar sturninus | Least Concern | Least Concern | Least Concern | No | 21 | Seen | Point count | | | | | |
| 11-Dec-20 | 2 | B01 | N.A | 1.432772018 | 103.737785 | B01_02 | AM | 727 | Bird | Ardea intermedia | Least Concern | Least Concern | Least Concern | No | 1 | Seen | Point count | | | | | |
| 11-Dec-20 | 2 | B01 | N.A | 1.432772018 | 103.737785 | B01_02 | AM | 727 | Bird | Estrilda astrild | Least Concern | Not Assessed | Not Assessed | No | 2 | Seen | Point count | | | | | |
| 11-Dec-20 | 2 | B01 | N.A | 1.432772018 | 103.737785 | B01_02 | AM | 727 | Bird | Hirundo rustica | Least Concern | Near Threatened | Near Threatened | No | 1 | Seen | Point count | | | | | |
| 11-Dec-20 | 2 | B01 | N.A | 1.432772018 | 103.737785 | B01_02 | AM | 727 | Bird | Ixobrychus sinensis | Least Concern | Vulnerable | Vulnerable | Yes | 1 | Heard | Point count | | | | | |
| 11-Dec-20 | 2 | B01 | N.A | 1.432772018 | 103.737785 | B01_02 | AM | 727 | Bird | Pycnonotus zeylanicus | Critically Endangered | Endangered | Endangered | Yes | 1 | Heard | Point count | | | | | |
| 11-Dec-20 | 2 | B01 | N.A | 1.432772018 | 103.737785 | B01_02 | AM | 727 | Bird | Aerodramus sp. | N.A | N.A | N.A | N.A | 5 | Seen | Point count | | | | | |
| 11-Dec-20 | 2 | B01 | N.A | 1.432772018 | 103.737785 | B01_02 | AM | 727 | Bird | Rhipidura javanica | Least Concern | Least Concern | Least Concern | No | 1 | Heard | Point count | | | | | |
| 11-Dec-20 | 2 | B01 | N.A | 1.432772018 | 103.737785 | B01_02 | AM | 727 | Bird | Acridotheres javanicus | Vulnerable | Not Assessed | Not Assessed | No | 2 | Seen | Point count | | | | | |
| 11-Dec-20 | 2 | B01 | N.A | 1.432772018 | 103.737785 | B01_02 | AM | 727 | Bird | Ardea purpurea | Least Concern | Endangered | Endangered | Yes | 1 | Seen | Point count | | | | | |
| 11-Dec-20 | 2 | B01 | N.A | 1.432772018 | 103.737785 | B01_02 | AM | 727 | Bird | Treron vernans | Least Concern | Least Concern | Least Concern | No | 1 | Heard | Point count | | | | | |
| 11-Dec-20 | 2 | B01 | N.A | 1.432772018 | 103.737785 | B01_02 | AM | 727 | Bird | Egretta garzetta | Least Concern | Least Concern | Least Concern | No | 1 | Seen | Point count | | | | | |
| 11-Dec-20 | 2 | B01 | N.A | 1.43150501 | 103.737167 | B01_03 | AM | 735 | Bird | Pandion haliaetus | Least Concern | Least Concern | Least Concern | No | 1 | Seen | Point count | | | | | |
| 11-Dec-20 | 2 | B01 | N.A | 1.43150501 | 103.737167 | B01_03 | AM | 735 | Bird | Aplonis panayensis | Least Concern | Least Concern | Least Concern | No | 4 | Seen | Point count | | | | | |
| 11-Dec-20 | 2 | B01 | N.A | 1.43150501 | 103.737167 | B01_03 | AM | 735 | Bird | Agropsar sturninus | Least Concern | Least Concern | Least Concern | No | 6 | Seen | Point count | | | | | |
| 11-Dec-20 | 2 | B01 | N.A | 1.43150501 | 103.737167 | B01_03 | AM | 735 | Bird | Ixobrychus sinensis | Least Concern | Vulnerable | Vulnerable | Yes | 1 | Seen | Point count | | | | | |
| 11-Dec-20 | 2 | B01 | N.A | 1.43150501 | 103.737167 | B01_03 | AM | 735 | Bird | Prinia flaviventris | Least Concern | Near Threatened | Near Threatened | No | 1 | Heard | Point count | | | | | |
| 11-Dec-20 | 2 | B01 | N.A | 1.43150501 | 103.737167 | B01_03 | AM | 735 | Bird | Hirundo rustica | Least Concern | Near Threatened | Near Threatened | No | 1 | Seen | Point count | | | | | |
| 11-Dec-20 | 2 | B01 | N.A | 1.43150501 | 103.737167 | B01_03 | AM | 735 | Bird | Helopsaltes certhiola | Least Concern | N.A | Least Concern | No | 1 | Heard | Point count | | | | | |
| 11-Dec-20 | 2 | B01 | N.A | 1.43150501 | 103.737167 | B01_03 | AM | 735 | Bird | Treron vernans | Least Concern | Least Concern | Least Concern | No | 2 | Seen | Point count | | | | | |
| 11-Dec-20 | 2 | B01 | N.A | 1.43150501 | 103.737167 | B01_03 | AM | 735 | Bird | Eudynamys scolopaceus | Least Concern | Least Concern | Least Concern | No | 1 | Heard | Point count | | | | | |
| 11-Dec-20 | 2 | B01 | N.A | 1.430855999 | 103.7389 | B01_04 | AM | 741 | Bird | Psittacula alexandri | Near Threatened | Not Assessed | Not Assessed | No | 1 | Seen | Point count | | | | | |
| 11-Dec-20 | 2 | B01 | N.A | 1.430855999 | 103.7389 | B01_04 | AM | 741 | Bird | Acridotheres javanicus | Vulnerable | Not Assessed | Not Assessed | No | 1 | Seen | Point count | | | | | |
| 11-Dec-20 | 2 | B01 | N.A | 1.430855999 | 103.7389 | B01_04 | AM | 741 | Bird | Pycnonotus goiavier | Least Concern | Least Concern | Least Concern | No | 1 | Heard | Point count | | | | | |
| 11-Dec-20 | 2 | B01 | N.A | 1.430855999 | 103.7389 | B01_04 | AM | 741 | Bird | Pycnonotus plumosus | Least Concern | Least Concern | Least Concern | No | 1 | Heard | Point count | | | | | |
| 11-Dec-20 | 2 | B01 | N.A | 1.430855999 | 103.7389 | B01_04 | AM | 741 | Bird | Eudynamys scolopaceus | Least Concern | Least Concern | Least Concern | No | 1 | Heard | Point count | | | | | |
| 11-Dec-20 | 2 | B01 | N.A | 1.430855999 | 103.7389 | B01_04 | AM | 741 | Bird | Ixobrychus sinensis | Least Concern | Vulnerable | Vulnerable | Yes | 1 | Seen | Point count | | | | | |
| 11-Dec-20 | 2 | B01 | N.A | 1.430855999 | 103.7389 | B01_04 | AM | 741 | Bird | Aegithina tiphia | Least Concern | Least Concern | Least Concern | No | 1 | Heard | Point count | | | | | |
| 11-Dec-20 | 2 | B01 | N.A | 1.430855999 | 103.7389 | B01_04 | AM | 741 | Bird | Oriolus chinensis | Least Concern | Least Concern | Least Concern | No | 1 | Heard | Point count | | | | | |
| 11-Dec-20 | 2 | B01 | N.A | 1.430855999 | 103.7389 | B01_04 | AM | 741 | Bird | Orthotomus ruficeps | Least Concern | Least Concern | Least Concern | No | 2 | Heard | Point count | | | | | |
| 11-Dec-20 | 2 | B01 | N.A | 1.429033019 | 103.738251 | B01_05 | AM | 747 | Bird | Spilopelia chinensis | Least Concern | Least Concern | Least Concern | No | 1 | Seen | Point count | | | | | |
| 11-Dec-20 | 2 | B01 | N.A | 1.429033019 | 103.738251 | B01_05 | AM | 747 | Bird | Helopsaltes certhiola | Least Concern | Least Concern | Least Concern | No | 1 | Heard | Point count | | | | | |
| 11-Dec-20 | 2 | B01 | N.A | 1.429033019 | 103.738251 | B01_05 | AM | 747 | Bird | Phylloscopus borealis | Least Concern | Least Concern | Least Concern | No | 1 | Heard | Point count | | | | | |
| 11-Dec-20 | 2 | B01 | N.A | 1.429033019 | 103.738251 | B01_05 | AM | 747 | Bird | Amaurornis phoenicurus | Least Concern | Least Concern | Least Concern | No | 2 | Seen | Point count | | | | | |
| 11-Dec-20 | 2 | B01 | N.A | 1.429033019 | 103.738251 | B01_05 | AM | 747 | Bird | Ixobrychus sinensis | Least Concern | Vulnerable | Vulnerable | Yes | 1 | Seen | Point count | | | | | |
| 11-Dec-20 | 2 | B01 | N.A | 1.429033019 | 103.738251 | B01_05 | AM | 747 | Bird | Orthotomus sutorius | Least Concern | Least Concern | Least Concern | No | 1 | Heard | Point count | | | | | |
| 11-Dec-20 | 2 | B01 | N.A | 1.429033019 | 103.738251 | B01_05 | AM | 747 | Bird | Oriolus chinensis | Least Concern | Least Concern | Least Concern | No | 1 | Heard | Point count | | | | | |
| 11-Dec-20 | 2 | B01 | N.A | 1.429033019 | 103.738251 | B01_05 | AM | 747 | Bird | Rhipidura javanica | Least Concern | Least Concern | Least Concern | No | 1 | Seen | Point count | | | | | |
| 11-Dec-20 | 2 | B01 | N.A | 1.429033019 | 103.738251 | B01_05 | AM | 747 | Bird | Acridotheres javanicus | Vulnerable | Not Assessed | Not Assessed | No | 1 | Seen | Point count | | | | | |
| 11-Dec-20 | 2 | B01 | N.A | 1.429033019 | 103.738251 | B01_05 | AM | 747 | Bird | Prinia flaviventris | Least Concern | Near Threatened | Near Threatened | No | 2 | Heard | Point count | | | | | |
| 11-Dec-20 | 2 | B01 | N.A | 1.429033019 | 103.738251 | B01_05 | AM | 747 | Bird | Aplonis panayensis | Least Concern | Least Concern | Least Concern | No | 2 | Seen | Point count | | | | | |
| 11-Dec-20 | 2 | B01 | N.A | 1.429033019 | 103.738251 | B01_05 | AM | 747 | Bird | Treron vernans | Least Concern | Least Concern | Least Concern | No | 1 | Seen | Point count | | | | | |

| Date | Cycle | Route | Waypoint | Latitude | Longitude | PointBoat | AM/PM | Time | Taxon | Scientific Name | Global Status | National Status | Status | Threatened Species | Quantity | ObservationType | Method | Photo | FID | Perpendicular Distance | Height | Remarks |
|---|---|---|---|---|---|---|---|---|---|---|---|---|---|---|---|---|---|---|---|---|---|---|
| 11-Dec-20 | 2 | B01 | N.A | 1.429033019 | 103.738251 | B01_05 | AM | 747 | Bird | Psittacula alexandri | Near Threatened | Not Assessed | Not Assessed | No | 2 | Seen | Point count | | | | | |
| 11-Dec-20 | 2 | B01 | N.A | 1.429033019 | 103.738251 | B01_05 | AM | 747 | Bird | Agropsar sturninus | Least Concern | Least Concern | Least Concern | No | 35 | Seen | Point count | | | | | |
| 11-Dec-20 | 2 | B01 | N.A | 1.427313974 | 103.737657 | B01_06 | AM | 755 | Bird | Hirundo rustica | Least Concern | Near Threatened | Near Threatened | No | 5 | Seen | Point count | | | | | |
| 11-Dec-20 | 2 | B01 | N.A | 1.427313974 | 103.737657 | B01_06 | AM | 755 | Bird | Ardea intermedia | Least Concern | Least Concern | Least Concern | No | 3 | Seen | Point count | | | | | |
| 11-Dec-20 | 2 | B01 | N.A | 1.427313974 | 103.737657 | B01_06 | AM | 755 | Bird | Egretta garzetta | Least Concern | Least Concern | Least Concern | No | 2 | Seen | Point count | | | | | |
| 11-Dec-20 | 2 | B01 | N.A | 1.427313974 | 103.737657 | B01_06 | AM | 755 | Bird | Ixobrychus sinensis | Least Concern | Vulnerable | Vulnerable | Yes | 2 | Seen | Point count | | | | | |
| 11-Dec-20 | 2 | B01 | N.A | 1.427313974 | 103.737657 | B01_06 | AM | 755 | Bird | Hirundo rustica | Least Concern | Near Threatened | Near Threatened | No | 5 | Seen | Point count | | | | | |
| 11-Dec-20 | 2 | B01 | N.A | 1.427313974 | 103.737657 | B01_06 | AM | 755 | Bird | Aplonis panayensis | Least Concern | Least Concern | Least Concern | No | 5 | Seen | Point count | | | | | |
| 11-Dec-20 | 2 | B01 | N.A | 1.427313974 | 103.737657 | B01_06 | AM | 755 | Bird | Oriolus chinensis | Least Concern | Least Concern | Least Concern | No | 1 | Seen | Point count | | | | | |
| 11-Dec-20 | 2 | B01 | N.A | 1.427313974 | 103.737657 | B01_06 | AM | 801 | Bird | Lewinia striata | N.A | N.A | N.A | N.A | 1 | Heard | Incidental | | | | | |
| 11-Dec-20 | 2 | B01 | N.A | 1.427313974 | 103.737657 | B01_06 | AM | 801 | Bird | Chrysococcyx minutillus | Least Concern | Least Concern | Least Concern | No | 1 | Heard | Incidental | | | | | |
| 11-Dec-20 | 2 | B01 | N.A | 1.42544 | 103.73679 | B01_07 | AM | 805 | Bird | Treron vernans | Least Concern | Least Concern | Least Concern | No | 1 | Seen | Incidental | | | | | |
| 11-Dec-20 | 2 | B01 | N.A | 1.42544 | 103.73679 | B01_07 | AM | 805 | Bird | Nycticorax nycticorax | Least Concern | Endangered | Endangered | Yes | 1 | Seen | Incidental | | | | | Juvenile |
| 11-Dec-20 | 2 | B01 | N.A | 1.42544 | 103.73679 | B01_07 | AM | 805 | Bird | Hirundo tahitica | Least Concern | Least Concern | Least Concern | No | 1 | Seen | Incidental | | | | | |
| 11-Dec-20 | 2 | B01 | N.A | 1.42544 | 103.73679 | B01_07 | AM | 805 | Bird | Nycticorax nycticorax | Least Concern | Endangered | Endangered | Yes | 1 | Seen | Incidental | | | | | |
| 11-Dec-20 | 2 | B01 | N.A | 1.42544 | 103.73679 | B01_07 | AM | 805 | Bird | Pycnonotus goiavier | Least Concern | Least Concern | Least Concern | No | 1 | Seen | Incidental | | | | | |
| 11-Dec-20 | 2 | B01 | N.A | 1.42544 | 103.73679 | B01_07 | AM | 805 | Bird | Ardea purpurea | Least Concern | Endangered | Endangered | Yes | 1 | Seen | Incidental | | | | | |
| 11-Dec-20 | 2 | B01 | N.A | N.A | N.A | B01_08 | AM | 816 | Bird | Hirundo rustica | Least Concern | Near Threatened | Near Threatened | No | 2 | Seen | Incidental | | | | | |
| 11-Dec-20 | 2 | B01 | N.A | N.A | N.A | B01_08 | AM | 816 | Bird | Psittacula longicauda | Vulnerable | Near Threatened | Near Threatened | Yes | 1 | Heard | Incidental | | | | | |
| 11-Dec-20 | 2 | B01 | N.A | N.A | N.A | B01_08 | AM | 816 | Bird | Cisticola juncidis | Least Concern | Vulnerable | Vulnerable | Yes | 2 | Seen | Incidental | | | | | |
| 11-Dec-20 | 2 | B01 | N.A | N.A | N.A | B01_08 | AM | 816 | Bird | Merops philippinus | Least Concern | Least Concern | Least Concern | No | 1 | Seen | Incidental | | | | | |
| 11-Dec-20 | 2 | B01 | N.A | N.A | N.A | B01_09 | AM | 818 | Bird | Hirundo rustica | Least Concern | Near Threatened | Near Threatened | No | 1 | Seen | Incidental | | | | | |
| 11-Dec-20 | 2 | B01 | N.A | N.A | N.A | B01_09 | AM | 818 | Bird | Pycnonotus goiavier | Least Concern | Least Concern | Least Concern | No | 1 | Heard | Incidental | | | | | |
| 11-Dec-20 | 2 | B01 | N.A | N.A | N.A | B01_09 | AM | 818 | Bird | Chlidonias leucopterus | Least Concern | Endangered | Endangered | Yes | 1 | Seen | Incidental | | | | | |
| 11-Dec-20 | 2 | B01 | N.A | N.A | N.A | B01_10 | AM | 827 | Bird | Cisticola juncidis | Least Concern | Vulnerable | Vulnerable | Yes | 2 | Heard | Incidental | | | | | |
| 11-Dec-20 | 2 | B01 | N.A | N.A | N.A | B01_10 | AM | 827 | Bird | Pycnonotus goiavier | Least Concern | Least Concern | Least Concern | No | 2 | Seen | Incidental | | | | | |
| 11-Dec-20 | 2 | B01 | N.A | N.A | N.A | B01_10 | AM | 827 | Bird | Orthotomus sutorius | Least Concern | Least Concern | Least Concern | No | 1 | Heard | Incidental | | | | | |
| 11-Dec-20 | 2 | B01 | N.A | N.A | N.A | B01_10 | AM | 827 | Bird | Hirundo rustica | Least Concern | Near Threatened | Near Threatened | No | 1 | Seen | Incidental | | | | | |
| 11-Dec-20 | 2 | B01 | N.A | N.A | N.A | B01_10 | AM | 827 | Bird | Merops philippinus | Least Concern | Least Concern | Least Concern | No | 1 | Seen | Incidental | | | | | |
| 11-Dec-20 | 2 | B01 | N.A | N.A | N.A | B01_11 | AM | 832 | Bird | Ardea intermedia | Least Concern | Least Concern | Least Concern | No | 1 | Seen | Incidental | | | | | |
| 11-Dec-20 | 2 | B01 | N.A | N.A | N.A | B01_11 | AM | 832 | Bird | Eudynamys scolopaceus | Least Concern | Least Concern | Least Concern | No | 1 | Heard | Incidental | | | | | |
| 11-Dec-20 | 2 | B01 | N.A | N.A | N.A | B01_11 | AM | 832 | Bird | Ixobrychus sinensis | Least Concern | Vulnerable | Vulnerable | Yes | 1 | Seen | Incidental | | | | | |
| 11-Dec-20 | 2 | B01 | N.A | N.A | N.A | B01_11 | AM | 832 | Bird | Aplonis panayensis | Least Concern | Least Concern | Least Concern | No | 10 | Seen | Incidental | | | | | |
| 11-Dec-20 | 2 | B01 | N.A | N.A | N.A | B01_11 | AM | 832 | Bird | Agropsar sturninus | Least Concern | Least Concern | Least Concern | No | 20 | Seen | Incidental | | | | | |
| 11-Dec-20 | 2 | B01 | N.A | N.A | N.A | B01_12 | AM | 839 | Bird | Treron vernans | Least Concern | Least Concern | Least Concern | No | 1 | Seen | Incidental | | | | | |
| 11-Dec-20 | 2 | B01 | N.A | N.A | N.A | B01_12 | AM | 839 | Bird | Cervus splendens | Least Concern | Not Assessed | Not Assessed | No | 5 | Seen | Incidental | | | | | |
| 11-Dec-20 | 2 | B01 | N.A | N.A | N.A | B01_12 | AM | 839 | Bird | Amaurornis phoenicurus | Least Concern | Least Concern | Least Concern | No | 1 | Heard | Incidental | | | | | |
| 11-Dec-20 | 2 | B01 | N.A | N.A | N.A | B01_12 | AM | 839 | Bird | Ardea intermedia | Least Concern | Least Concern | Least Concern | No | 1 | Seen | Incidental | | | | | |
| 11-Dec-20 | 2 | B01 | N.A | N.A | N.A | B01_12 | AM | 839 | Bird | Oriolus chinensis | Least Concern | Least Concern | Least Concern | No | 1 | Heard | Incidental | | | | | |
| 11-Dec-20 | 2 | B01 | N.A | N.A | N.A | B01_12 | AM | 839 | Bird | Merops philippinus | Least Concern | Least Concern | Least Concern | No | 1 | Seen | Incidental | | | | | |
| 11-Dec-20 | 2 | B01 | N.A | N.A | N.A | B01_12 | AM | 839 | Bird | Ixobrychus sinensis | Least Concern | Vulnerable | Vulnerable | Yes | 1 | Seen | Incidental | | | | | |
| 11-Dec-20 | 2 | B02 | N.A | N.A | N.A | B02_11 | AM | 853 | Bird | Merops philippinus | Least Concern | Least Concern | Least Concern | No | 1 | Seen | Incidental | | | | | |
| 11-Dec-20 | 2 | B02 | N.A | N.A | N.A | B02_11 | AM | 853 | Bird | Ardea intermedia | Least Concern | Least Concern | Least Concern | No | 1 | Seen | Incidental | | | | | |
| 11-Dec-20 | 2 | B02 | N.A | N.A | N.A | B02_11 | AM | 853 | Bird | Anthreptes malacensis | Least Concern | Least Concern | Least Concern | No | 1 | Seen | Incidental | | | | | |
| 11-Dec-20 | 2 | B02 | N.A | N.A | N.A | B02_11 | AM | 853 | Bird | Halcyon smyrnensis | Least Concern | Least Concern | Least Concern | No | 1 | Seen | Incidental | | | | | |
| 11-Dec-20 | 2 | B02 | N.A | N.A | N.A | B02_11 | AM | 853 | Bird | Copsychus saularis | Least Concern | Vulnerable | Vulnerable | Yes | 1 | Heard | Incidental | | | | | |
| 11-Dec-20 | 2 | B02 | N.A | N.A | N.A | B02_11 | AM | 853 | Bird | Pycnonotus goiavier | Least Concern | Least Concern | Least Concern | No | 4 | Seen | Incidental | | | | | |
| 11-Dec-20 | 2 | B02 | N.A | N.A | N.A | B02_10 | AM | 900 | Bird | Pycnonotus plumosus | Least Concern | Least Concern | Least Concern | No | 1 | Heard | Incidental | | | | | |
| 11-Dec-20 | 2 | B02 | N.A | N.A | N.A | B02_10 | AM | 900 | Bird | Treron vernans | Least Concern | Least Concern | Least Concern | No | 1 | Seen | Incidental | | | | | |
| 11-Dec-20 | 2 | B02 | N.A | N.A | N.A | B02_10 | AM | 900 | Bird | Oriolus chinensis | Least Concern | Least Concern | Least Concern | No | 1 | Heard | Incidental | | | | | |
| 11-Dec-20 | 2 | B02 | N.A | N.A | N.A | B02_10 | AM | 900 | Bird | Orthotomus sutorius | Least Concern | Least Concern | Least Concern | No | 1 | Heard | Incidental | | | | | |
| 11-Dec-20 | 2 | B02 | N.A | N.A | N.A | B02_10 | AM | 900 | Bird | Ixobrychus sinensis | Least Concern | Vulnerable | Vulnerable | Yes | 1 | Seen | Incidental | | | | | |

| Date | Cycle | Route | Waypoint | Latitude | Longitude | PointBoat | AM/PM | Time | Taxon | Scientific Name | Global Status | National Status | Status | Threatened Species | Quantity | ObservationType | Method | Photo | FID | Perpendicular Distance | Height | Remarks |
|---|---|---|---|---|---|---|---|---|---|---|---|---|---|---|---|---|---|---|---|---|---|---|
| 11-Dec-20 | 2 | B02 | N.A | N.A | N.A | B02_10 | AM | 900 | Bird | Hirundo tahitica | Least Concern | Least Concern | Least Concern | No | 2 | Seen | Incidental | | | | | |
| 11-Dec-20 | 2 | B02 | N.A | N.A | N.A | B02_09 | AM | 910 | Bird | Pycnonotus plumosus | Least Concern | Least Concern | Least Concern | No | 1 | Heard | Incidental | | | | | |
| 11-Dec-20 | 2 | B02 | N.A | N.A | N.A | B02_09 | AM | 910 | Bird | Oriolus chinensis | Least Concern | Least Concern | Least Concern | No | 1 | Heard | Incidental | | | | | |
| 11-Dec-20 | 2 | B02 | N.A | N.A | N.A | B02_09 | AM | 910 | Bird | Picus vittatus | Least Concern | Least Concern | Least Concern | No | 1 | Heard | Incidental | | | | | |
| 11-Dec-20 | 2 | B02 | N.A | N.A | N.A | B02_09 | AM | 910 | Bird | Amaurornis phoenicurus | Least Concern | Least Concern | Least Concern | No | 1 | Heard | Incidental | | | | | |
| 11-Dec-20 | 2 | B02 | N.A | N.A | N.A | B02_09 | AM | 910 | Bird | Pericrocotus divaricatus | Least Concern | Least Concern | Least Concern | No | 1 | Seen | Incidental | | | | | |
| 11-Dec-20 | 2 | B02 | N.A | N.A | N.A | B02_09 | AM | 910 | Bird | Dicaeum cruentatum | Least Concern | Least Concern | Least Concern | No | 1 | Heard | Incidental | | | | | |
| 11-Dec-20 | 2 | B02 | N.A | N.A | N.A | B02_09 | AM | 910 | Bird | Anthreptes malacensis | Least Concern | Least Concern | Least Concern | No | 1 | Heard | Incidental | | | | | |
| 11-Dec-20 | 2 | B02 | N.A | N.A | N.A | B02_08 | AM | 914 | Bird | Pycnonotus goiavier | Least Concern | Least Concern | Least Concern | No | 1 | Heard | Incidental | | | | | |
| 11-Dec-20 | 2 | B02 | N.A | N.A | N.A | B02_08 | AM | 914 | Bird | Oriolus chinensis | Least Concern | Least Concern | Least Concern | No | 1 | Heard | Incidental | | | | | |
| 11-Dec-20 | 2 | B02 | N.A | N.A | N.A | B02_08 | AM | 914 | Bird | Oriolus chinensis | Least Concern | Least Concern | Least Concern | No | 1 | Seen | Incidental | | | | | |
| 11-Dec-20 | 2 | B02 | N.A | N.A | N.A | B02_08 | AM | 914 | Bird | Ficedula zanthopygia | Least Concern | Least Concern | Least Concern | No | 1 | Seen | Incidental | | | | | |
| 11-Dec-20 | 2 | B02 | N.A | N.A | N.A | B02_08 | AM | 914 | Bird | Pericrocotus divaricatus | Least Concern | Least Concern | Least Concern | No | 1 | Seen | Incidental | | | | | |
| 11-Dec-20 | 2 | B02 | N.A | N.A | N.A | B02_08 | AM | 914 | Bird | Eurystomus orientalis | Least Concern | Least Concern | Least Concern | No | 1 | Seen | Incidental | | | | | |
| 11-Dec-20 | 2 | B02 | N.A | N.A | N.A | B02_07 | AM | 922 | Bird | Haliaeetus leucogaster | Least Concern | Least Concern | Least Concern | No | 2 | Seen | Incidental | | | | | |
| 11-Dec-20 | 2 | B02 | N.A | N.A | N.A | B02_07 | AM | 922 | Bird | Hirundo tahitica | Least Concern | Least Concern | Least Concern | No | 1 | Seen | Incidental | | | | | |
| 11-Dec-20 | 2 | B02 | N.A | N.A | N.A | B02_07 | AM | 922 | Bird | Copsychus saularis | Least Concern | Vulnerable | Vulnerable | Yes | 1 | Heard | Incidental | | | | | |
| 11-Dec-20 | 2 | B02 | N.A | N.A | N.A | B02_07 | AM | 922 | Bird | Oriolus chinensis | Least Concern | Least Concern | Least Concern | No | 1 | Heard | Incidental | | | | | |
| 11-Dec-20 | 2 | B02 | N.A | N.A | N.A | B02_07 | AM | 922 | Bird | Treron vernans | Least Concern | Least Concern | Least Concern | No | 2 | Seen | Incidental | | | | | |
| 11-Dec-20 | 2 | B02 | N.A | 1.414129995 | 103.732824 | B02_06 | AM | 930 | Bird | Ardea purpurea | Least Concern | Endangered | Endangered | Yes | 2 | Seen | Point count | | | | | |
| 11-Dec-20 | 2 | B02 | N.A | 1.414129995 | 103.732824 | B02_06 | AM | 930 | Bird | Haliastur indus | Least Concern | Least Concern | Least Concern | No | 2 | Seen | Point count | | | | | |
| 11-Dec-20 | 2 | B02 | N.A | 1.414129995 | 103.732824 | B02_06 | AM | 930 | Bird | Butorides striata | Least Concern | Near Threatened | Near Threatened | No | 2 | Seen | Point count | | | | | |
| 11-Dec-20 | 2 | B02 | N.A | 1.414129995 | 103.732824 | B02_06 | AM | 930 | Bird | Hirundo rustica | Least Concern | Near Threatened | Near Threatened | No | 2 | Seen | Point count | | | | | |
| 11-Dec-20 | 2 | B02 | N.A | 1.414129995 | 103.732824 | B02_06 | AM | 930 | Bird | Acridotheres javanicus | Vulnerable | Not Assessed | Not Assessed | No | 5 | Seen | Point count | | | | | |
| 11-Dec-20 | 2 | B02 | N.A | 1.414129995 | 103.732824 | B02_06 | AM | 930 | Bird | Orthotomus sutorius | Least Concern | Least Concern | Least Concern | No | 1 | Heard | Point count | | | | | |
| 11-Dec-20 | 2 | B02 | N.A | 1.414129995 | 103.732824 | B02_06 | AM | 930 | Bird | Rhipidura javanica | Least Concern | Least Concern | Least Concern | No | 1 | Heard | Point count | | | | | |
| 11-Dec-20 | 2 | B02 | N.A | 1.414129995 | 103.732824 | B02_06 | AM | 930 | Bird | Merops philippinus | Least Concern | Least Concern | Least Concern | No | 1 | Seen | Point count | | | | | |
| 11-Dec-20 | 2 | B02 | N.A | 1.414129995 | 103.732824 | B02_06 | AM | 930 | Bird | Orthotomus ruficeps | Least Concern | Least Concern | Least Concern | No | 1 | Heard | Point count | | | | | |
| 11-Dec-20 | 2 | B02 | N.A | 1.41488797 | 103.734401 | B02_05 | AM | 937 | Bird | Aplonis panayensis | Least Concern | Least Concern | Least Concern | No | 1 | Heard | Point count | | | | | |
| 11-Dec-20 | 2 | B02 | N.A | 1.41488797 | 103.734401 | B02_05 | AM | 937 | Bird | Butorides striata | Least Concern | Near Threatened | Near Threatened | No | 2 | Seen | Point count | | | | | |
| 11-Dec-20 | 2 | B02 | N.A | 1.416321024 | 103.735548 | B02_04 | AM | 944 | Bird | Corvus splendens | Least Concern | Not Assessed | Not Assessed | No | 1 | Seen | Point count | | | | | |
| 11-Dec-20 | 2 | B02 | N.A | 1.416321024 | 103.735548 | B02_04 | AM | 944 | Bird | Pycnonotus zeylanicus | Critically Endangered | Endangered | Endangered | Yes | 1 | Seen | Point count | | | | | |
| 11-Dec-20 | 2 | B02 | N.A | 1.416321024 | 103.735548 | B02_04 | AM | 944 | Bird | Haliaeetus leucogaster | Least Concern | Least Concern | Least Concern | No | 1 | Seen | Point count | | | | | |
| 11-Dec-20 | 2 | B02 | N.A | 1.416321024 | 103.735548 | B02_04 | AM | 944 | Bird | Rhipidura javanica | Least Concern | Least Concern | Least Concern | No | 1 | Seen | Point count | | | | | |
| 11-Dec-20 | 2 | B02 | N.A | 1.41662797 | 103.73737 | B02_03 | AM | 951 | Bird | Merops philippinus | Least Concern | Least Concern | Least Concern | No | 3 | Seen | Point count | | | | | |
| 11-Dec-20 | 2 | B02 | N.A | 1.41662797 | 103.73737 | B02_03 | AM | 951 | Bird | Hirundo rustica | Least Concern | Near Threatened | Near Threatened | No | 1 | Seen | Point count | | | | | |
| 11-Dec-20 | 2 | B02 | N.A | 1.41662797 | 103.73737 | B02_03 | AM | 951 | Bird | Copsychus saularis | Least Concern | Vulnerable | Vulnerable | Yes | 1 | Heard | Point count | | | | | |
| 11-Dec-20 | 2 | B02 | N.A | 1.41662797 | 103.73737 | B02_03 | AM | 951 | Bird | Aegithina tiphia | Least Concern | Least Concern | Least Concern | No | 1 | Heard | Point count | | | | | |
| 11-Dec-20 | 2 | B02 | N.A | 1.41662797 | 103.73737 | B02_03 | AM | 951 | Bird | Orthotomus sutorius | Least Concern | Least Concern | Least Concern | No | 1 | Heard | Point count | | | | | |
| 11-Dec-20 | 2 | B02 | N.A | 1.41662797 | 103.73737 | B02_03 | AM | 951 | Bird | Hirundo tahitica | Least Concern | Least Concern | Least Concern | No | 1 | Seen | Point count | | | | | |
| 11-Dec-20 | 2 | B02 | N.A | 1.41662797 | 103.73737 | B02_03 | AM | 951 | Bird | Hirundo rustica | Least Concern | Near Threatened | Near Threatened | No | 1 | Seen | Point count | | | | | |
| 11-Dec-20 | 2 | B02 | N.A | 1.41662797 | 103.73737 | B02_03 | AM | 951 | Bird | Oriolus chinensis | Least Concern | Least Concern | Least Concern | No | 1 | Heard | Point count | | | | | |
| 11-Dec-20 | 2 | B02 | N.A | 1.41662797 | 103.73737 | B02_03 | AM | 951 | Bird | Pycnonotus goiavier | Least Concern | Least Concern | Least Concern | No | 1 | Heard | Point count | | | | | |
| 11-Dec-20 | 2 | B02 | N.A | 1.41662797 | 103.73737 | B02_03 | AM | 951 | Bird | Orthotomus ruficeps | Least Concern | Least Concern | Least Concern | No | 1 | Heard | Point count | | | | | |
| 11-Dec-20 | 2 | B02 | N.A | 1.41662797 | 103.73737 | B02_03 | AM | 951 | Bird | Halcyon smyrnensis | Least Concern | Least Concern | Least Concern | No | 1 | Heard | Point count | | | | | |
| 11-Dec-20 | 2 | B02 | N.A | 1.417794982 | 103.73866 | B02_02 | AM | 958 | Bird | Pycnonotus goiavier | Least Concern | Least Concern | Least Concern | No | 1 | Heard | Point count | | | | | |
| 11-Dec-20 | 2 | B02 | N.A | 1.417794982 | 103.73866 | B02_02 | AM | 958 | Bird | Treron vernans | Least Concern | Least Concern | Least Concern | No | 1 | Seen | Point count | | | | | |
| 11-Dec-20 | 2 | B02 | N.A | 1.419268018 | 103.739418 | B02_01 | AM | 1005 | Bird | Centropus sinensis | Least Concern | Near Threatened | Near Threatened | No | 1 | Seen | Point count | | | | | |
| 14-Dec-20 | 2 | B02 | CH3868 | 1.416977998 | 103.738 | N.A | AM | 1111 | Bird | Pandion haliaetus | Least Concern | Least Concern | Least Concern | No | 1 | Seen | Incidental | 5550 | | | | |

| Date | Cycle | Route | Waypoint | Latitude | Longitude | PointBoat | AM/PM | Time | Taxon | Scientific Name | Global Status | National Status | Status | Threatened Species | Quantity | ObservationType | Method | Photo | FID | Perpendicular Distance | Height | Remarks |
|---|---|---|---|---|---|---|---|---|---|---|---|---|---|---|---|---|---|---|---|---|---|---|
| 14-Dec-20 | 2 | B02 | N.A | 1.41662797 | 103.73737 | B02_03 | AM | 1116 | Bird | Nisaetus cirrhatus | Least Concern | Vulnerable | Vulnerable | Yes | 1 | Seen | Incidental | 5551-8 | | | | |
| 19-Dec-20 | 2 | B02 | J673 | 1.414670963 | 103.733755 | B02_06 | PM | 2125 | Bird | Ardea purpurea | Least Concern | Endangered | Endangered | Yes | 1 | Seen | Incidental | | | | | Roosting on reservoir edge |
| 19-Dec-20 | 2 | B02 | J675 | 1.417226018 | 103.737936 | B02_03 | PM | 2137 | Bird | Butorides striata | Least Concern | Near Threatened | Near Threatened | No | 1 | Seen | Incidental | | | | | Roosting on reservoir edge |
| 21-Dec-20 | 2 | B01 | 1645 | 1.432732958 | 103.73832 | B01_02 | PM | 2016 | Bird | Ixobrychus sinensis | Least Concern | Vulnerable | Vulnerable | Yes | 2 | Seen | Targeted | | | | | |
| 21-Dec-20 | 2 | B01 | 1646 | 1.432477981 | 103.737928 | B01_02 | PM | 2016 | Bird | Ixobrychus sinensis | Least Concern | Vulnerable | Vulnerable | Yes | 1 | Seen | Targeted | | | | | |
| 21-Dec-20 | 2 | B01 | 1647 | 1.432474963 | 103.737571 | B01_02 | PM | 2020 | Bird | Amaurornis phoenicurus | Least Concern | Least Concern | Least Concern | No | 1 | Seen | Targeted | | | | | |
| 21-Dec-20 | 2 | B01 | 1648 | 1.432195008 | 103.736754 | B01_03 | PM | 2021 | Bird | Amaurornis phoenicurus | Least Concern | Least Concern | Least Concern | No | 1 | Seen | Targeted | | | | | |
| 21-Dec-20 | 2 | B01 | 1649 | 1.43217003 | 103.736421 | B01_03 | PM | 2022 | Bird | Ixobrychus sinensis | Least Concern | Vulnerable | Vulnerable | Yes | 1 | Seen | Targeted | | | | | |
| 21-Dec-20 | 2 | B01 | 1651 | 1.430311007 | 103.73826 | B01_04 | PM | 2036 | Bird | Nisaetus cirrhatus | Least Concern | Vulnerable | Vulnerable | Yes | 1 | Seen | Targeted | | | | | |
| 21-Dec-20 | 2 | B01 | 1652 | 1.429195041 | 103.738291 | B01_05 | PM | 2047 | Bird | Ixobrychus sinensis | Least Concern | Vulnerable | Vulnerable | Yes | 1 | Seen | Targeted | | | | | |
| 21-Dec-20 | 2 | B01 | 1653 | 1.427968014 | 103.737938 | B01_06 | PM | 2047 | Bird | Hirundo rustica | Least Concern | Near Threatened | Near Threatened | No | 6 | Seen | Targeted | | | | | |
| 21-Dec-20 | 2 | B01 | 1653 | 1.427968014 | 103.737938 | B01_06 | PM | 2047 | Bird | Ixobrychus sinensis | Least Concern | Vulnerable | Vulnerable | Yes | 1 | Seen | Targeted | | | | | |
| 21-Dec-20 | 2 | B01 | 1654 | 1.427424029 | 103.73775 | B01_06 | PM | 2050 | Bird | Acrocephalus bistrigiceps | Least Concern | Near Threatened | Near Threatened | No | 1 | Seen | Targeted | HB117 | | | | |
| 21-Dec-20 | 2 | B01 | 1655 | 1.426601009 | 103.737575 | N.A | PM | 2058 | Bird | Acrocephalus bistrigiceps | Least Concern | Near Threatened | Near Threatened | No | 1 | Seen | Incidental | HB121 | | | | |
| 21-Dec-20 | 2 | B02 | 1657 | 1.417109007 | 103.737899 | B02_02 | PM | 2135 | Bird | Ixobrychus sinensis | Least Concern | Vulnerable | Vulnerable | Yes | 1 | Seen | Targeted | | | | | |
| 21-Dec-20 | 2 | B02 | 1658 | 1.419631038 | 103.739236 | B02_01 | PM | 2146 | Bird | Amaurornis phoenicurus | Least Concern | Least Concern | Least Concern | No | 1 | Seen | Targeted | | | | | |
| 15-Jan-21 | 3 | B02 | J717 | 1.418319019 | 103.738998 | B02_02 | AM | 923 | Bird | Ardeola sp. | N.A | N.A | N.A | N.A | 1 | Seen | Targeted | CT5925 | | | | |
| 15-Jan-21 | 3 | B02 | N.A | 1.419268018 | 103.739418 | B02_01 | AM | 916 | Bird | Nycticorax nycticorax | Least Concern | Endangered | Endangered | Yes | 1 | Seen | Incidental | | | | | Flew towards reservoir edge vegetation |
| 18-Jan-21 | 3 | B02 | N.A | 1.419268018 | 103.739418 | B02_01 | AM | 0725-0730 | Bird | Ardeola sp. | N.A | N.A | N.A | N.A | 1 | Seen | Point count | | | | | Flushed |
| 18-Jan-21 | 3 | B02 | N.A | 1.419268018 | 103.739418 | B02_01 | AM | 0725-0730 | Bird | Rhipidura javanica | Least Concern | Least Concern | Least Concern | No | 1 | Heard | Point count | | | | | |
| 18-Jan-21 | 3 | B02 | N.A | 1.419268018 | 103.739418 | B02_01 | AM | 0725-0730 | Bird | Unidentified raptor | N.A | N.A | N.A | N.A | 1 | Seen | Point count | | | | | |
| 18-Jan-21 | 3 | B02 | N.A | 1.419268018 | 103.739418 | B02_01 | AM | 0725-0730 | Bird | Acridotheres javanicus | Vulnerable | Not Assessed | Not Assessed | No | 1 | Heard | Point count | | | | | |
| 18-Jan-21 | 3 | B02 | N.A | 1.419268018 | 103.739418 | B02_01 | AM | 0725-0730 | Bird | Treron vernans | Least Concern | Least Concern | Least Concern | No | 13 | Seen | Point count | | | | | |
| 18-Jan-21 | 3 | B02 | N.A | 1.419268018 | 103.739418 | B02_01 | AM | 0725-0730 | Bird | Pericrocotus divaricatus | Least Concern | Least Concern | Least Concern | No | 1 | Heard | Point count | | | | | |
| 18-Jan-21 | 3 | B02 | N.A | 1.419268018 | 103.739418 | B02_01 | AM | 0725-0730 | Bird | Aerodramus sp. | N.A | N.A | N.A | N.A | 1 | Seen | Point count | | | | | |
| 18-Jan-21 | 3 | B02 | N.A | 1.419268018 | 103.739418 | B02_01 | AM | 0725-0730 | Bird | Aplonis panayensis | Least Concern | Least Concern | Least Concern | No | 1 | Heard | Point count | | | | | |
| 18-Jan-21 | 3 | B02 | N.A | 1.417794982 | 103.73866 | B02_02 | AM | 0733-0738 | Bird | Corvus splendens | Least Concern | Not Assessed | Not Assessed | No | 2 | Seen | Point count | | | | | |
| 18-Jan-21 | 3 | B02 | N.A | 1.417794982 | 103.73866 | B02_02 | AM | 0733-0738 | Bird | Orthotomus sutorius | Least Concern | Least Concern | Least Concern | No | 1 | Heard | Point count | | | | | |
| 18-Jan-21 | 3 | B02 | N.A | 1.417794982 | 103.73866 | B02_02 | AM | 0733-0738 | Bird | Amaurornis phoenicurus | Least Concern | Least Concern | Least Concern | No | 1 | Heard | Point count | | | | | |
| 18-Jan-21 | 3 | B02 | N.A | 1.417794982 | 103.73866 | B02_02 | AM | 0733-0738 | Bird | Ardeola sp. | N.A | N.A | N.A | N.A | 1 | Seen | Point count | | | | | |
| 18-Jan-21 | 3 | B02 | N.A | 1.417794982 | 103.73866 | B02_02 | AM | 0733-0738 | Bird | Pycnonotus goiavier | Least Concern | Least Concern | Least Concern | No | 1 | Heard | Point count | | | | | |
| 18-Jan-21 | 3 | B02 | N.A | 1.417794982 | 103.73866 | B02_02 | AM | 0733-0738 | Bird | Treron vernans | Least Concern | Least Concern | Least Concern | No | 4 | Heard | Point count | | | | | |
| 18-Jan-21 | 3 | B02 | N.A | 1.417794982 | 103.73866 | B02_02 | AM | 0733-0738 | Bird | Aplonis panayensis | Least Concern | Least Concern | Least Concern | No | 2 | Seen | Point count | | | | | |
| 18-Jan-21 | 3 | B02 | N.A | 1.417794982 | 103.73866 | B02_02 | AM | 0733-0738 | Bird | Haliaeetus leucogaster | Least Concern | Least Concern | Least Concern | No | 1 | Seen | Point count | | | | | |
| 18-Jan-21 | 3 | B02 | N.A | 1.417794982 | 103.73866 | B02_02 | AM | 0733-0738 | Bird | Leptoptilos javanicus | Vulnerable | Vulnerable | Vulnerable | Yes | 1 | Seen | Point count | 6017 | | | | |
| 18-Jan-21 | 3 | B02 | N.A | 1.417794982 | 103.73866 | B02_02 | AM | 0733-0738 | Bird | Aerodramus sp. | N.A | N.A | N.A | N.A | 3 | Seen | Point count | | | | | |
| 18-Jan-21 | 3 | B02 | N.A | 1.417794982 | 103.73866 | B02_02 | AM | 0733-0738 | Bird | Acrocephalus bistrigiceps | Least Concern | Near Threatened | Near Threatened | No | 1 | Heard | Point count | | | | | |
| 18-Jan-21 | 3 | B02 | N.A | 1.417794982 | 103.73866 | B02_02 | AM | 0733-0738 | Bird | Pericrocotus divaricatus | Least Concern | Least Concern | Least Concern | No | 1 | Heard | Point count | | | | | |
| 18-Jan-21 | 3 | B02 | N.A | 1.41662797 | 103.73737 | B02_03 | AM | 0743-0748 | Bird | Pandion haliaetus | Least Concern | Least Concern | Least Concern | No | 1 | Seen | Point count | 6026 | | | | With fish, mobbed by 2 Corvus splendens |
| 18-Jan-21 | 3 | B02 | N.A | 1.41662797 | 103.73737 | B02_03 | AM | 0743-0748 | Bird | Corvus splendens | Least Concern | Not Assessed | Not Assessed | No | 2 | Seen | Point count | | | | | |
| 18-Jan-21 | 3 | B02 | N.A | 1.41662797 | 103.73737 | B02_03 | AM | 0743-0748 | Bird | Oriolus chinensis | Least Concern | Least Concern | Least Concern | No | 1 | Heard | Point count | | | | | |
| 18-Jan-21 | 3 | B02 | N.A | 1.41662797 | 103.73737 | B02_03 | AM | 0743-0748 | Bird | Psittacula longicauda | Vulnerable | Near Threatened | Near Threatened | Yes | 21 | Seen | Point count | | | | | |
| 18-Jan-21 | 3 | B02 | N.A | 1.41662797 | 103.73737 | B02_03 | AM | 0743-0748 | Bird | Aplonis panayensis | Least Concern | Least Concern | Least Concern | No | 5 | Seen | Point count | | | | | |
| 18-Jan-21 | 3 | B02 | N.A | 1.41662797 | 103.73737 | B02_03 | AM | 0743-0748 | Bird | Dinopium javanense | Least Concern | Least Concern | Least Concern | No | 1 | Heard | Point count | | | | | |
| 18-Jan-21 | 3 | B02 | N.A | 1.41662797 | 103.73737 | B02_03 | AM | 0743-0748 | Bird | Acridotheres javanicus | Vulnerable | Not Assessed | Not Assessed | No | 2 | Seen | Point count | | | | | |

| Date | Cycle | Route | Waypoint | Latitude | Longitude | PointBoat | AM/PM | Time | Taxon | Scientific Name | Global Status | National Status | Status | Threatened Species | Quantity | ObservationType | Method | Photo | FID | Perpendicular Distance | Height | Remarks |
|---|---|---|---|---|---|---|---|---|---|---|---|---|---|---|---|---|---|---|---|---|---|---|
| 18-Jan-21 | 3 | B02 | N.A | 1.41662797 | 103.73737 | B02_03 | AM | 0743-0748 | Bird | Treron vernans | Least Concern | Least Concern | Least Concern | No | 12 | Seen | Point count | | | | | |
| 18-Jan-21 | 3 | B02 | N.A | 1.41662797 | 103.73737 | B02_03 | AM | 0743-0748 | Bird | Pycnonotus zeylanicus | Critically Endangered | Endangered | Endangered | Yes | 1 | Heard | Point count | | | | | |
| 18-Jan-21 | 3 | B02 | N.A | 1.41662797 | 103.73737 | B02_03 | AM | 0743-0748 | Bird | Rhipidura javanica | Least Concern | Least Concern | Least Concern | No | 1 | Heard | Point count | | | | | |
| 18-Jan-21 | 3 | B02 | N.A | 1.41662797 | 103.73737 | B02_03 | AM | 0743-0748 | Bird | Aerodramus sp. | N.A | N.A | N.A | N.A | 4 | Seen | Point count | | | | | |
| 18-Jan-21 | 3 | B02 | N.A | 1.416321024 | 103.735548 | B02_04 | AM | 0754-0759 | Bird | Aerodramus sp. | N.A | N.A | N.A | N.A | 2 | Seen | Point count | | | | | |
| 18-Jan-21 | 3 | B02 | N.A | 1.416321024 | 103.735548 | B02_04 | AM | 0754-0759 | Bird | Dicaeum cruentatum | Least Concern | Least Concern | Least Concern | No | 1 | Heard | Point count | | | | | |
| 18-Jan-21 | 3 | B02 | N.A | 1.416321024 | 103.735548 | B02_04 | AM | 0754-0759 | Bird | Amaurornis phoenicurus | Least Concern | Least Concern | Least Concern | No | 1 | Heard | Point count | | | | | |
| 18-Jan-21 | 3 | B02 | N.A | 1.416321024 | 103.735548 | B02_04 | AM | 0754-0759 | Bird | Acridotheres javanicus | Vulnerable | Not Assessed | Not Assessed | No | 1 | Heard | Point count | | | | | |
| 18-Jan-21 | 3 | B02 | N.A | 1.416321024 | 103.735548 | B02_04 | AM | 0754-0759 | Bird | Aplonis panayensis | Least Concern | Least Concern | Least Concern | No | 1 | Heard | Point count | | | | | |
| 18-Jan-21 | 3 | B02 | N.A | 1.416321024 | 103.735548 | B02_04 | AM | 0754-0759 | Bird | Lanius sp. | N.A | N.A | N.A | N.A | 1 | Heard | Point count | | | | | |
| 18-Jan-21 | 3 | B02 | N.A | 1.416321024 | 103.735548 | B02_04 | AM | 0754-0759 | Bird | Treron vernans | Least Concern | Least Concern | Least Concern | No | 1 | Seen | Point count | | | | | |
| 18-Jan-21 | 3 | B02 | N.A | 1.416321024 | 103.735548 | B02_04 | AM | 0754-0759 | Bird | Psittacula longicauda | Vulnerable | Near Threatened | Near Threatened | Yes | 2 | Heard | Point count | | | | | |
| 18-Jan-21 | 3 | B02 | N.A | 1.416321024 | 103.735548 | B02_04 | AM | 0754-0759 | Bird | Orthotomus atrogularis | Least Concern | Least Concern | Least Concern | No | 1 | Heard | Point count | | | | | |
| 18-Jan-21 | 3 | B02 | N.A | 1.416321024 | 103.735548 | B02_04 | AM | 0754-0759 | Bird | Unidentified raptor | N.A | N.A | N.A | N.A | 1 | Seen | Point count | | | | | Blocked by canopy |
| 18-Jan-21 | 3 | B02 | N.A | 1.41488797 | 103.734401 | B02_05 | AM | 0804-0809 | Bird | Aerodramus sp. | N.A | N.A | N.A | N.A | 8 | Seen | Point count | | | | | |
| 18-Jan-21 | 3 | B02 | N.A | 1.41488797 | 103.734401 | B02_05 | AM | 0804-0809 | Bird | Acridotheres javanicus | Vulnerable | Not Assessed | Not Assessed | No | 2 | Seen | Point count | | | | | |
| 18-Jan-21 | 3 | B02 | N.A | 1.41488797 | 103.734401 | B02_05 | AM | 0804-0809 | Bird | Cinnyris jugularis | Least Concern | Least Concern | Least Concern | No | 1 | Seen | Point count | | | | | |
| 18-Jan-21 | 3 | B02 | N.A | 1.41488797 | 103.734401 | B02_05 | AM | 0804-0809 | Bird | Pericrocotus divaricatus | Least Concern | Least Concern | Least Concern | No | 2 | Seen | Point count | | | | | |
| 18-Jan-21 | 3 | B02 | N.A | 1.41488797 | 103.734401 | B02_05 | AM | 0804-0809 | Bird | Aplonis panayensis | Least Concern | Least Concern | Least Concern | No | 6 | Seen | Point count | | | | | |
| 18-Jan-21 | 3 | B02 | N.A | 1.41488797 | 103.734401 | B02_05 | AM | 0804-0809 | Bird | Psittacula longicauda | Vulnerable | Near Threatened | Near Threatened | Yes | 1 | Seen | Point count | | | | | |
| 18-Jan-21 | 3 | B02 | N.A | 1.41488797 | 103.734401 | B02_05 | AM | 0804-0809 | Bird | Treron vernans | Least Concern | Least Concern | Least Concern | No | 3 | Seen | Point count | | | | | |
| 18-Jan-21 | 3 | B02 | N.A | 1.41488797 | 103.734401 | B02_05 | AM | 0804-0809 | Bird | Phylloscopus borealis | Least Concern | Least Concern | Least Concern | No | 1 | Heard | Point count | | | | | |
| 18-Jan-21 | 3 | B02 | N.A | 1.41488797 | 103.734401 | B02_05 | AM | 0804-0809 | Bird | Pycnonotus zeylanicus | Critically Endangered | Endangered | Endangered | Yes | 1 | Heard | Point count | | | | | |
| 18-Jan-21 | 3 | B02 | N.A | 1.41488797 | 103.734401 | B02_05 | AM | 0804-0809 | Bird | Pycnonotus goiavier | Least Concern | Least Concern | Least Concern | No | 2 | Seen | Point count | | | | | |
| 18-Jan-21 | 3 | B02 | N.A | 1.414129995 | 103.732824 | B02_06 | AM | 0813-0818 | Bird | Aerodramus sp. | N.A | N.A | N.A | N.A | 1 | Seen | Point count | | | | | |
| 18-Jan-21 | 3 | B02 | N.A | 1.414129995 | 103.732824 | B02_06 | AM | 0813-0818 | Bird | Ardea purpurea | Least Concern | Endangered | Endangered | Yes | 1 | Seen | Point count | | | | | Flushed |
| 18-Jan-21 | 3 | B02 | N.A | 1.414129995 | 103.732824 | B02_06 | AM | 0813-0818 | Bird | Cinnyris jugularis | Least Concern | Least Concern | Least Concern | No | 1 | Heard | Point count | | | | | |
| 18-Jan-21 | 3 | B02 | N.A | 1.414129995 | 103.732824 | B02_06 | AM | 0813-0818 | Bird | Acridotheres javanicus | Vulnerable | Not Assessed | Not Assessed | No | 5 | Seen | Point count | | | | | |
| 18-Jan-21 | 3 | B02 | N.A | 1.414129995 | 103.732824 | B02_06 | AM | 0813-0818 | Bird | Orthotomus ruficeps | Least Concern | Least Concern | Least Concern | No | 1 | Heard | Point count | | | | | |
| 18-Jan-21 | 3 | B02 | N.A | 1.414129995 | 103.732824 | B02_06 | AM | 0813-0818 | Bird | Haliaeetus leucogaster | Least Concern | Least Concern | Least Concern | No | 1 | Seen | Point count | | | | | Juvenile |
| 18-Jan-21 | 3 | B02 | N.A | 1.414129995 | 103.732824 | B02_06 | AM | 0813-0818 | Bird | Zosterops simplex | Least Concern | Vulnerable | Vulnerable | Yes | 1 | Heard | Point count | | | | | |
| 18-Jan-21 | 3 | B02 | N.A | 1.414129995 | 103.732824 | B02_06 | AM | 0813-0818 | Bird | Treron vernans | Least Concern | Least Concern | Least Concern | No | 1 | Seen | Point count | | | | | |
| 18-Jan-21 | 3 | B02 | N.A | 1.427313974 | 103.737657 | B01_06 | AM | 0834-0839 | Bird | Aerodramus sp. | N.A | N.A | N.A | N.A | 2 | Seen | Point count | | | | | |
| 18-Jan-21 | 3 | B02 | N.A | 1.427313974 | 103.737657 | B01_06 | AM | 0834-0839 | Bird | Hirundo rustica | Least Concern | Near Threatened | Near Threatened | No | 5 | Seen | Point count | | | | | Foraging above Hydrilla patch |
| 18-Jan-21 | 3 | B02 | N.A | 1.427313974 | 103.737657 | B01_06 | AM | 0834-0839 | Bird | Haliaeetus leucogaster | Least Concern | Least Concern | Least Concern | No | 1 | Seen | Point count | | | | | |
| 18-Jan-21 | 3 | B02 | N.A | 1.43150501 | 103.737167 | B01_03 | AM | 0858-0903 | Bird | Ardea intermedia | Least Concern | Least Concern | Least Concern | No | 2 | Seen | Point count | 6031 | | | | |
| 18-Jan-21 | 3 | B02 | N.A | 1.43150501 | 103.737167 | B01_03 | AM | 0858-0903 | Bird | Hirundo rustica | Least Concern | Near Threatened | Near Threatened | No | 6 | Seen | Point count | | | | | |
| 18-Jan-21 | 3 | B02 | N.A | 1.43150501 | 103.737167 | B01_03 | AM | 0858-0903 | Bird | Pandion haliaetus | Least Concern | Least Concern | Least Concern | No | 1 | Seen | Point count | | | | | |
| 18-Jan-21 | 3 | B02 | N.A | 1.432772018 | 103.737785 | B01_02 | AM | 0907-0912 | Bird | Merops philippinus | Least Concern | Least Concern | Least Concern | No | 1 | Seen | Point count | | | | | |
| 18-Jan-21 | 3 | B02 | N.A | 1.432772018 | 103.737785 | B01_02 | AM | 0907-0912 | Bird | Aerodramus sp. | N.A | N.A | N.A | N.A | 4 | Seen | Point count | | | | | |
| 18-Jan-21 | 3 | B02 | N.A | 1.432772018 | 103.737785 | B01_02 | AM | 0907-0912 | Bird | Orthotomus sutorius | Least Concern | Least Concern | Least Concern | No | 1 | Heard | Point count | | | | | |
| 18-Jan-21 | 3 | B02 | N.A | 1.432772018 | 103.737785 | B01_02 | AM | 0907-0912 | Bird | Treron vernans | Least Concern | Least Concern | Least Concern | No | 2 | Seen | Point count | | | | | |
| 18-Jan-21 | 3 | B02 | N.A | 1.432772018 | 103.737785 | B01_02 | AM | 0907-0912 | Bird | Dicaeum cruentatum | Least Concern | Least Concern | Least Concern | No | 1 | Heard | Point count | | | | | |
| 18-Jan-21 | 3 | B02 | N.A | 1.432772018 | 103.737785 | B01_02 | AM | 0907-0912 | Bird | Eurystomus orientalis | Least Concern | Least Concern | Least Concern | No | 1 | Seen | Point count | | | | | |
| 18-Jan-21 | 3 | B02 | N.A | 1.432772018 | 103.737785 | B01_02 | AM | 0907-0912 | Bird | Acridotheres javanicus | Vulnerable | Not Assessed | Not Assessed | No | 3 | Seen | Point count | | | | | |
| 18-Jan-21 | 3 | B02 | N.A | 1.434160983 | 103.738526 | B01_01 | AM | 0917-0922 | Bird | Hirundo rustica | Least Concern | Near Threatened | Near Threatened | No | 3 | Seen | Point count | | | | | |
| 18-Jan-21 | 3 | B02 | N.A | 1.434160983 | 103.738526 | B01_01 | AM | 0917-0922 | Bird | Ardea purpurea | Least Concern | Endangered | Endangered | Yes | 1 | Seen | Point count | | | | | |
| 18-Jan-21 | 3 | B02 | N.A | 1.434160983 | 103.738526 | B01_01 | AM | 0917-0922 | Bird | Todiramphus chloris | Least Concern | Least Concern | Least Concern | No | 1 | Seen | Point count | | | | | |
| 18-Jan-21 | 3 | B02 | N.A | 1.434160983 | 103.738526 | B01_01 | AM | 0917-0922 | Bird | Aplonis panayensis | Least Concern | Least Concern | Least Concern | No | 10 | Seen | Point count | | | | | |
| 22-Jan-21 | 3 | B01 | J752 | 1.421500035 | 103.736233 | B02_01 | PM | 2059 | Bird | Amaurornis phoenicurus | Least Concern | Least Concern | Least Concern | No | 1 | Seen | Incidental | | | | | Perching on bund edge |
| 22-Jan-21 | 3 | B01 | J753 | 1.422168994 | 103.736265 | B02_01 | PM | 2059 | Bird | Ixobrychus sinensis | Least Concern | Vulnerable | Vulnerable | Yes | 1 | Seen | Incidental | | | | | Perching on bund edge |

| Date | Cycle | Route | Waypoint | Latitude | Longitude | PointBoat | AM/PM | Time | Taxon | Scientific Name | Global Status | National Status | Status | Threatened Species | Quantity | ObservationType | Method | Photo | FID | Perpendicular Distance | Height | Remarks |
|---|---|---|---|---|---|---|---|---|---|---|---|---|---|---|---|---|---|---|---|---|---|---|
| 22-Jan-21 | 3 | B01 | J757 | 1.425262 | 103.736883 | B01_06 | PM | 2102 | Bird | Caprimulgus macrurus | Least Concern | Not Assessed | Not Assessed | No | 1 | Seen | Incidental | | | | | On bund |
| 22-Jan-21 | 3 | B01 | J760 | 1.427632989 | 103.737836 | B01_06 | PM | 2105 | Bird | Amaurornis phoenicurus | Least Concern | Least Concern | Least Concern | No | 1 | Seen | Targeted | | | | | On bund edge |
| 22-Jan-21 | 3 | B01 | J761 | 1.42890201 | 103.738154 | B01_05 | PM | 2109 | Bird | Ixobrychus sinensis | Least Concern | Vulnerable | Vulnerable | Yes | 1 | Seen | Targeted | | | | | On bund edge |
| 22-Jan-21 | 3 | B01 | J762 | 1.428996976 | 103.738164 | B01_05 | PM | 2109 | Bird | Acrocephalus bistrigiceps | Least Concern | Near Threatened | Near Threatened | No | 1 | Seen | Targeted | CT6144-45 | | | | On bund edge |
| 22-Jan-21 | 3 | B01 | J768 | 1.43072499 | 103.738307 | B01_04 | PM | 2119 | Bird | Acridotheres javanicus | Vulnerable | Not Assessed | Not Assessed | No | 6 | Seen | Targeted | | | | | Perching on *Dillenia* vegetation |
| 22-Jan-21 | 3 | B01 | J768 | 1.43072499 | 103.738307 | B01_04 | PM | 2119 | Bird | Treron vernans | Least Concern | Least Concern | Least Concern | No | 2 | Seen | Targeted | | | | | Perching on *Dillenia* vegetation |
| 22-Jan-21 | 3 | B01 | J771 | 1.432661964 | 103.737574 | B01_02 | PM | 2123 | Bird | Ixobrychus sinensis | Least Concern | Vulnerable | Vulnerable | Yes | 1 | Seen | Targeted | | | | | Perching low on vegetation edge |
| 22-Jan-21 | 3 | B01 | J771 | 1.432661964 | 103.737574 | B01_02 | PM | 2123 | Bird | Rhipidura javanica | Least Concern | Least Concern | Least Concern | No | 1 | Seen | Targeted | | | | | Perching low on vegetation edge |
| 22-Jan-21 | 3 | B01 | J774 | 1.434093006 | 103.738437 | B01_01 | PM | 2131 | Bird | Poliolimnas cinereus | Least Concern | Vulnerable | Vulnerable | Yes | 1 | Seen | Targeted | | | | | Perched on reservoir edge |
| 22-Jan-21 | 3 | B02 | Gate | 1.4375 | 103.73604 | B01_01 | PM | 2005 | Bird | Amaurornis phoenicurus | Least Concern | Least Concern | Least Concern | No | 1 | Seen | Incidental | | | | | |
| 22-Jan-21 | 3 | B02 | J738 | 1.419818038 | 103.739147 | B02_01 | PM | 2022 | Bird | Ixobrychus sp. | N.A | N.A | N.A | N.A | 1 | Seen | Targeted | | | | | Perching on reservoir edge vegetation |
| 22-Jan-21 | 3 | B02 | J741 | 1.417245967 | 103.738047 | B02_02 | PM | 2028 | Bird | Butorides striata | Least Concern | Near Threatened | Near Threatened | No | 1 | Seen | Targeted | | | | | Perching low on reservoir edge |
| 22-Jan-21 | 3 | B02 | J741 | 1.417245967 | 103.738047 | B02_02 | PM | 2028 | Bird | Rhipidura javanica | Least Concern | Least Concern | Least Concern | No | 1 | Seen | Targeted | | | | | Perching low on reservoir edge; juvenile |
| 22-Jan-21 | 3 | B02 | J742 | 1.416958971 | 103.737885 | B02_03 | PM | 2030 | Bird | Amaurornis phoenicurus | Least Concern | Least Concern | Least Concern | No | 1 | Seen | Targeted | | | | | Perching low on reservoir edge |
| 22-Jan-21 | 3 | B02 | J745 | 1.416344997 | 103.735919 | B02_04 | PM | 2037 | Bird | Butorides striata | Least Concern | Near Threatened | Near Threatened | No | 1 | Seen | Targeted | | | | | Flew out from vegetation to reservoir |
| 22-Jan-21 | 3 | B02 | J747 | 1.416039979 | 103.73533 | B02_04 | PM | 2039 | Bird | Todiramphus chloris | Least Concern | Least Concern | Least Concern | No | 1 | Seen | Targeted | | | | | Perched on reservoir edge vegetation |
| 22-Jan-21 | 3 | B02 | J747 | 1.416039979 | 103.73533 | B02_04 | PM | 2039 | Bird | Rhipidura javanica | Least Concern | Least Concern | Least Concern | No | 1 | Seen | Targeted | | | | | Perched on reservoir edge vegetation |
| 22-Jan-21 | 3 | B02 | J748 | 1.414981009 | 103.734767 | B02_05 | PM | 2043 | Bird | Ixobrychus sp. | N.A | N.A | N.A | N.A | 1 | Seen | Targeted | | | | | Flying along reservoir edge below canopy |
| 22-Jan-21 | 3 | B02 | J751 | 1.414462002 | 103.733235 | B02_06 | PM | 2048 | Bird | Caprimulgus sp. | N.A | N.A | N.A | N.A | 1 | Seen | Targeted | | | | | Flew low across water from east to west bank |
| 1-Mar-21 | 4 | B01 | B01_01–B01_02 | 1.416321024 | 103.735548 | B02_04 | AM | 1021 | Bird | Ardea purpurea | Least Concern | Endangered | Endangered | Yes | 1 | Seen | Targeted | CT7040, 7042, 7049 | | | | Feeding on Nonopterus nonopterus |
| 1-Mar-21 | 4 | B01 | N.A | 1.427313974 | 103.737657 | B01_06 | AM | 0941-0946 | Bird | Ardea intermedia | Least Concern | Least Concern | Least Concern | No | 2 | Seen | Targeted | | | | | |
| 1-Mar-21 | 4 | B01 | N.A | 1.427313974 | 103.737657 | B01_06 | AM | 0941-0946 | Bird | Corvus splendens | Least Concern | Not Assessed | Not Assessed | No | 2 | Seen | Targeted | | | | | |
| 1-Mar-21 | 4 | B01 | N.A | 1.427313974 | 103.737657 | B01_06 | AM | 0941-0946 | Bird | Hirundo rustica | Least Concern | Near Threatened | Near Threatened | No | 4 | Seen | Targeted | | | | | |
| 1-Mar-21 | 4 | B01 | N.A | 1.429033019 | 103.738251 | B01_05 | AM | 0948-0953 | Bird | Hirundo rustica | Least Concern | Near Threatened | Near Threatened | No | 3 | Seen | Targeted | | | | | |
| 1-Mar-21 | 4 | B01 | N.A | 1.429033019 | 103.738251 | B01_05 | AM | 0948-0953 | Bird | Merops viridis | Least Concern | Least Concern | Least Concern | No | 1 | Seen | Targeted | | | | | |
| 1-Mar-21 | 4 | B01 | N.A | 1.429033019 | 103.738251 | B01_05 | AM | 0948-0953 | Bird | Aerodramus sp. | N.A | N.A | N.A | N.A | 2 | Seen | Targeted | | | | | |
| 1-Mar-21 | 4 | B01 | N.A | 1.429033019 | 103.738251 | B01_05 | AM | 0948-0953 | Bird | Lonchura maja | Least Concern | Least Concern | Least Concern | No | 7 | Seen | Targeted | | | | | |
| 1-Mar-21 | 4 | B01 | N.A | 1.430855999 | 103.7389 | B01_04 | AM | 0957-1002 | Bird | Hirundo rustica | Least Concern | Near Threatened | Near Threatened | No | 1 | Seen | Targeted | | | | | |
| 1-Mar-21 | 4 | B01 | N.A | 1.430855999 | 103.7389 | B01_04 | AM | 0957-1002 | Bird | Merops philippinus | Least Concern | Least Concern | Least Concern | No | 1 | Seen | Targeted | | | | | |
| 1-Mar-21 | 4 | B01 | N.A | 1.430855999 | 103.7389 | B01_04 | AM | 0957-1002 | Bird | Cisticola juncidis | Least Concern | Vulnerable | Vulnerable | Yes | 1 | Seen | Targeted | | | | | |
| 1-Mar-21 | 4 | B01 | N.A | 1.432772018 | 103.737785 | B01_02 | AM | 1004-1009 | Bird | Eurystomus orientalis | Least Concern | Least Concern | Least Concern | No | 3 | Seen | Targeted | | | | | |
| 1-Mar-21 | 4 | B01 | N.A | 1.432772018 | 103.737785 | B01_02 | AM | 1004-1009 | Bird | Orthotomus ruficeps | Least Concern | Least Concern | Least Concern | No | 1 | Heard | Targeted | | | | | |
| 1-Mar-21 | 4 | B01 | N.A | 1.432772018 | 103.737785 | B01_02 | AM | 1004-1009 | Bird | Hirundo tahitica | Least Concern | Least Concern | Least Concern | No | 3 | Seen | Targeted | | | | | |
| 1-Mar-21 | 4 | B01 | N.A | 1.432772018 | 103.737785 | B01_02 | AM | 1004-1009 | Bird | Aegithina tiphia | Least Concern | Least Concern | Least Concern | No | 1 | Seen | Targeted | | | | | |
| 1-Mar-21 | 4 | B01 | N.A | 1.432772018 | 103.737785 | B01_02 | AM | 1004-1009 | Bird | Aerodramus sp. | N.A | N.A | N.A | N.A | 1 | Seen | Targeted | | | | | |
| 1-Mar-21 | 4 | B01 | N.A | 1.432772018 | 103.737785 | B01_02 | AM | 1004-1009 | Bird | Anthreptes malacensis | Least Concern | Least Concern | Least Concern | No | 1 | Heard | Targeted | | | | | |
| 1-Mar-21 | 4 | B01 | N.A | 1.432772018 | 103.737785 | B01_02 | AM | 1004-1009 | Bird | Pycnonotus goiavier | Least Concern | Least Concern | Least Concern | No | 1 | Seen | Targeted | | | | | |
| 1-Mar-21 | 4 | B01 | N.A | 1.43150501 | 103.737167 | B01_03 | AM | 1011-1016 | Bird | Merops philippinus | Least Concern | Least Concern | Least Concern | No | 2 | Seen | Targeted | | | | | |
| 1-Mar-21 | 4 | B01 | N.A | 1.43150501 | 103.737167 | B01_03 | AM | 1011-1016 | Bird | Ardea intermedia | Least Concern | Least Concern | Least Concern | No | 2 | Seen | Targeted | | | | | |
| 1-Mar-21 | 4 | B01 | N.A | 1.43150501 | 103.737167 | B01_03 | AM | 1011-1016 | Bird | Ardea purpurea | Least Concern | Endangered | Endangered | Yes | 1 | Seen | Targeted | | | | | |
| 1-Mar-21 | 4 | B01 | N.A | 1.43150501 | 103.737167 | B01_03 | AM | 1011-1016 | Bird | Hirundo rustica | Least Concern | Near Threatened | Near Threatened | No | 15 | Seen | Targeted | | | | | |
| 1-Mar-21 | 4 | B01 | N.A | 1.43150501 | 103.737167 | B01_03 | AM | 1011-1016 | Bird | Hirundo tahitica | Least Concern | Least Concern | Least Concern | No | 1 | Seen | Targeted | | | | | |
| 1-Mar-21 | 4 | B01 | N.A | 1.434160983 | 103.738526 | B01_01 | AM | 1021-1026 | Bird | Merops philippinus | Least Concern | Least Concern | Least Concern | No | 1 | Seen | Targeted | | | | | |
| 1-Mar-21 | 4 | B01 | N.A | 1.434160983 | 103.738526 | B01_01 | AM | 1021-1026 | Bird | Orthotomus ruficeps | Least Concern | Least Concern | Least Concern | No | 1 | Heard | Targeted | | | | | |
| 1-Mar-21 | 4 | B01 | N.A | 1.434160983 | 103.738526 | B01_01 | AM | 1021-1026 | Bird | Hirundo rustica | Least Concern | Near Threatened | Near Threatened | No | 1 | Seen | Targeted | | | | | |
| 1-Mar-21 | 4 | B02 | N.A | 1.419268018 | 103.739418 | B02_01 | AM | 0805-0810 | Bird | Treron vernans | Least Concern | Least Concern | Least Concern | No | 2 | Seen | Targeted | | | | | |

| Date | Cycle | Route | Waypoint | Latitude | Longitude | PointBoat | AM/PM | Time | Taxon | Scientific Name | Global Status | National Status | Status | Threatened Species | Quantity | ObservationType | Method | Photo | FID | Perpendicular Distance | Height | Remarks |
|---|---|---|---|---|---|---|---|---|---|---|---|---|---|---|---|---|---|---|---|---|---|---|
| 1-Mar-21 | 4 | B02 | N.A | 1.419268018 | 103.739418 | B02_01 | AM | 0805-0810 | Bird | Rhipidura javanica | Least Concern | Least Concern | Least Concern | No | 1 | Heard | Targeted | | | | | |
| 1-Mar-21 | 4 | B02 | N.A | 1.419268018 | 103.739418 | B02_01 | AM | 0805-0810 | Bird | Pycnonotus goiavier | Least Concern | Least Concern | Least Concern | No | 2 | Seen | Targeted | | | | | |
| 1-Mar-21 | 4 | B02 | N.A | 1.419268018 | 103.739418 | B02_01 | AM | 0805-0810 | Bird | Aerodramus sp. | N.A | N.A | N.A | N.A | 8 | Seen | Targeted | | | | | |
| 1-Mar-21 | 4 | B02 | N.A | 1.419268018 | 103.739418 | B02_01 | AM | 0805-0810 | Bird | Orthotomus atrogularis | Least Concern | Least Concern | Least Concern | No | 1 | Heard | Targeted | | | | | |
| 1-Mar-21 | 4 | B02 | N.A | 1.419268018 | 103.739418 | B02_01 | AM | 0805-0810 | Bird | Copsychus saularis | Least Concern | Vulnerable | Vulnerable | Yes | 1 | Heard | Targeted | | | | | |
| 1-Mar-21 | 4 | B02 | N.A | 1.419268018 | 103.739418 | B02_01 | AM | 0805-0810 | Bird | Anthreptes malacensis | Least Concern | Least Concern | Least Concern | No | 1 | Heard | Targeted | | | | | |
| 1-Mar-21 | 4 | B02 | N.A | 1.419268018 | 103.739418 | B02_01 | AM | 0805-0810 | Bird | Pycnonotus goiavier | Least Concern | Least Concern | Least Concern | No | 1 | Heard | Targeted | | | | | |
| 1-Mar-21 | 4 | B02 | N.A | 1.419268018 | 103.739418 | B02_01 | AM | 0805-0810 | Bird | Alcedo atthis | Least Concern | Vulnerable | Vulnerable | Yes | 1 | Seen | Targeted | CT7026 | | | | |
| 1-Mar-21 | 4 | B02 | N.A | 1.419268018 | 103.739418 | B02_01 | AM | 0805-0810 | Bird | Hirundo tahitica | Least Concern | Least Concern | Least Concern | No | 1 | Seen | Targeted | | | | | |
| 1-Mar-21 | 4 | B02 | N.A | 1.419268018 | 103.739418 | B02_01 | AM | 0805-0810 | Bird | Haliaeetus leucogaster | Least Concern | Least Concern | Least Concern | No | 1 | Seen | Targeted | | | | | |
| 1-Mar-21 | 4 | B02 | N.A | 1.417794982 | 103.73866 | B02_02 | AM | 0813-0818 | Bird | Anthreptes malacensis | Least Concern | Least Concern | Least Concern | No | 1 | Heard | Targeted | | | | | |
| 1-Mar-21 | 4 | B02 | N.A | 1.417794982 | 103.73866 | B02_02 | AM | 0813-0818 | Bird | Treron vernans | Least Concern | Least Concern | Least Concern | No | 2 | Seen | Targeted | | | | | |
| 1-Mar-21 | 4 | B02 | N.A | 1.417794982 | 103.73866 | B02_02 | AM | 0813-0818 | Bird | Aerodramus sp. | N.A | N.A | N.A | N.A | 2 | Seen | Targeted | | | | | |
| 1-Mar-21 | 4 | B02 | N.A | 1.417794982 | 103.73866 | B02_02 | AM | 0813-0818 | Bird | Rhipidura javanica | Least Concern | Least Concern | Least Concern | No | 1 | Heard | Targeted | | | | | |
| 1-Mar-21 | 4 | B02 | N.A | 1.417794982 | 103.73866 | B02_02 | AM | 0813-0818 | Bird | Copsychus saularis | Least Concern | Vulnerable | Vulnerable | Yes | 1 | Heard | Targeted | | | | | |
| 1-Mar-21 | 4 | B02 | N.A | 1.417794982 | 103.73866 | B02_02 | AM | 0813-0818 | Bird | Pycnonotus goiavier | Least Concern | Least Concern | Least Concern | No | 1 | Heard | Targeted | | | | | |
| 1-Mar-21 | 4 | B02 | N.A | 1.417794982 | 103.73866 | B02_02 | AM | 0813-0818 | Bird | Acridotheres javanicus | Vulnerable | Not Assessed | Not Assessed | No | 2 | Seen | Targeted | | | | | |
| 1-Mar-21 | 4 | B02 | N.A | 1.417794982 | 103.73866 | B02_02 | AM | 0813-0818 | Bird | Cinnyris jugularis | Least Concern | Least Concern | Least Concern | No | 1 | Seen | Targeted | | | | | |
| 1-Mar-21 | 4 | B02 | N.A | 1.417794982 | 103.73866 | B02_02 | AM | 0813-0818 | Bird | Orthotomus sericeus | Least Concern | Near Threatened | Near Threatened | No | 1 | Heard | Targeted | | | | | |
| 1-Mar-21 | 4 | B02 | N.A | 1.41662797 | 103.73737 | B02_03 | AM | 0822-0827 | Bird | Haliaeetus ichthyaetus | Near Threatened | Vulnerable | Vulnerable | Yes | 1 | Seen | Targeted | CT7023 | 30 | | | FID=30m; height=0m; perching on reservoir edge |
| 1-Mar-21 | 4 | B02 | N.A | 1.41662797 | 103.73737 | B02_03 | AM | 0822-0827 | Bird | Treron vernans | Least Concern | Least Concern | Least Concern | No | 4 | Seen | Targeted | | | | | |
| 1-Mar-21 | 4 | B02 | N.A | 1.41662797 | 103.73737 | B02_03 | AM | 0822-0827 | Bird | Phylloscopus borealis | Least Concern | Least Concern | Least Concern | No | 1 | Heard | Targeted | | | | | |
| 1-Mar-21 | 4 | B02 | N.A | 1.41662797 | 103.73737 | B02_03 | AM | 0822-0827 | Bird | Acridotheres javanicus | Vulnerable | Not Assessed | Not Assessed | No | 2 | Seen | Targeted | | | | | |
| 1-Mar-21 | 4 | B02 | N.A | 1.41662797 | 103.73737 | B02_03 | AM | 0822-0827 | Bird | Aerodramus sp. | N.A | N.A | N.A | N.A | 4 | Seen | Targeted | | | | | |
| 1-Mar-21 | 4 | B02 | N.A | 1.41662797 | 103.73737 | B02_03 | AM | 0822-0827 | Bird | Orthotomus sericeus | Least Concern | Near Threatened | Near Threatened | No | 1 | Heard | Targeted | | | | | |
| 1-Mar-21 | 4 | B02 | N.A | 1.41662797 | 103.73737 | B02_03 | AM | 0822-0827 | Bird | Orthotomus atrogularis | Least Concern | Least Concern | Least Concern | No | 1 | Heard | Targeted | | | | | |
| 1-Mar-21 | 4 | B02 | N.A | 1.41662797 | 103.73737 | B02_03 | AM | 0822-0827 | Bird | Copsychus saularis | Least Concern | Vulnerable | Vulnerable | Yes | 1 | Heard | Targeted | | | | | |
| 1-Mar-21 | 4 | B02 | N.A | 1.41662797 | 103.73737 | B02_03 | AM | 0822-0827 | Bird | Orthotomus ruficeps | Least Concern | Least Concern | Least Concern | No | 1 | Heard | Targeted | | | | | |
| 1-Mar-21 | 4 | B02 | N.A | 1.41662797 | 103.73737 | B02_03 | AM | 0822-0827 | Bird | Pycnonotus goiavier | Least Concern | Least Concern | Least Concern | No | 1 | Seen | Targeted | | | | | |
| 1-Mar-21 | 4 | B02 | N.A | 1.41662797 | 103.73737 | B02_03 | AM | 0822-0827 | Bird | Alcedo atthis | Least Concern | Vulnerable | Vulnerable | Yes | 1 | Seen | Targeted | | | | | Fished in reservoir edge |
| 1-Mar-21 | 4 | B02 | N.A | 1.41488797 | 103.734401 | B02_05 | AM | 0831-0836 | Bird | Treron vernans | Least Concern | Least Concern | Least Concern | No | 6 | Seen | Targeted | | | | | |
| 1-Mar-21 | 4 | B02 | N.A | 1.41488797 | 103.734401 | B02_05 | AM | 0831-0836 | Bird | Pycnonotus plumosus | Least Concern | Least Concern | Least Concern | No | 1 | Heard | Targeted | | | | | |
| 1-Mar-21 | 4 | B02 | N.A | 1.41488797 | 103.734401 | B02_05 | AM | 0831-0836 | Bird | Aerodramus sp. | N.A | N.A | N.A | N.A | 6 | | Targeted | | | | | |
| 1-Mar-21 | 4 | B02 | N.A | 1.41488797 | 103.734401 | B02_05 | AM | 0831-0836 | Bird | Orthotomus ruficeps | Least Concern | Least Concern | Least Concern | No | 2 | Heard | Targeted | | | | | |
| 1-Mar-21 | 4 | B02 | N.A | 1.41488797 | 103.734401 | B02_05 | AM | 0831-0836 | Bird | Acridotheres javanicus | Vulnerable | Not Assessed | Not Assessed | No | 2 | Seen | Targeted | | | | | |
| 1-Mar-21 | 4 | B02 | N.A | 1.41488797 | 103.734401 | B02_05 | AM | 0831-0836 | Bird | Aplonis panayensis | Least Concern | Least Concern | Least Concern | No | 4 | Seen | Targeted | | | | | |
| 1-Mar-21 | 4 | B02 | N.A | 1.41488797 | 103.734401 | B02_05 | AM | 0831-0836 | Bird | Pycnonotus plumosus | Least Concern | Least Concern | Least Concern | No | 1 | Heard | Targeted | | | | | |
| 1-Mar-21 | 4 | B02 | N.A | 1.41488797 | 103.734401 | B02_05 | AM | 0831-0836 | Bird | Dicaeum cruentatum | Least Concern | Least Concern | Least Concern | No | 1 | Seen | Targeted | | | | | |
| 1-Mar-21 | 4 | B02 | N.A | 1.414129995 | 103.732824 | B02_06 | AM | 0839-0844 | Bird | Ardea alba | Least Concern | Vulnerable | Vulnerable | Yes | 1 | Seen | Targeted | | 40 | | | FID=40m |
| 1-Mar-21 | 4 | B02 | N.A | 1.414129995 | 103.732824 | B02_06 | AM | 0839-0844 | Bird | Ardeola sp. | N.A | N.A | N.A | N.A | 1 | Seen | Targeted | | 20 | | | FID=20m |
| 1-Mar-21 | 4 | B02 | N.A | 1.414129995 | 103.732824 | B02_06 | AM | 0839-0844 | Bird | Hirundo tahitica | Least Concern | Least Concern | Least Concern | No | 3 | Seen | Targeted | | | | | |
| 1-Mar-21 | 4 | B02 | N.A | 1.414129995 | 103.732824 | B02_06 | AM | 0839-0844 | Bird | Rhipidura javanica | Least Concern | Least Concern | Least Concern | No | 1 | Heard | Targeted | | | | | |
| 1-Mar-21 | 4 | B02 | N.A | 1.414129995 | 103.732824 | B02_06 | AM | 0839-0844 | Bird | Treron vernans | Least Concern | Least Concern | Least Concern | No | 2 | Seen | Targeted | | | | | |
| 1-Mar-21 | 4 | B02 | N.A | 1.414129995 | 103.732824 | B02_06 | AM | 0839-0844 | Bird | Aerodramus sp. | N.A | N.A | N.A | N.A | 7 | Seen | Targeted | | | | | |
| 5-Mar-21 | 5 | B01 | N.A | 1.434160983 | 103.738526 | B01_01 | AM | 0910-0915 | Bird | Ardea intermedia | Least Concern | Least Concern | Least Concern | No | 1 | Seen | Targeted | | | | | |
| 5-Mar-21 | 5 | B01 | N.A | 1.432772018 | 103.737785 | B01_02 | AM | 0921-0927 | Bird | Acridotheres javanicus | Vulnerable | Not Assessed | Not Assessed | No | 2 | Seen | Targeted | | | | | |
| 5-Mar-21 | 5 | B01 | N.A | 1.432772018 | 103.737785 | B01_02 | AM | 0921-0927 | Bird | Merops viridis | Least Concern | Least Concern | Least Concern | No | 1 | Seen | Targeted | | | | | |
| 5-Mar-21 | 5 | B01 | N.A | 1.432772018 | 103.737785 | B01_02 | AM | 0921-0927 | Bird | Ardea purpurea | Least Concern | Endangered | Endangered | Yes | 1 | Seen | Targeted | | | | | |
| 5-Mar-21 | 5 | B01 | N.A | 1.432772018 | 103.737785 | B01_02 | AM | 0921-0927 | Bird | Pycnonotus goiavier | Least Concern | Least Concern | Least Concern | No | 1 | Seen | Targeted | | | | | |
| 5-Mar-21 | 5 | B01 | N.A | 1.432772018 | 103.737785 | B01_02 | AM | 0921-0927 | Bird | Merops philippinus | Least Concern | Least Concern | Least Concern | No | 1 | Seen | Targeted | | | | | |
| 5-Mar-21 | 5 | B01 | N.A | 1.432772018 | 103.737785 | B01_02 | AM | 0921-0927 | Bird | Aerodramus sp. | N.A | N.A | N.A | N.A | 1 | Seen | Targeted | | | | | |

| Date | Cycle | Route | Waypoint | Latitude | Longitude | PointBoat | AM/PM | Time | Taxon | Scientific Name | Global Status | National Status | Status | Threatened Species | Quantity | ObservationType | Method | Photo | FID | Perpendicular Distance | Height | Remarks |
|---|---|---|---|---|---|---|---|---|---|---|---|---|---|---|---|---|---|---|---|---|---|---|
| 5-Mar-21 | 5 | B01 | N.A | 1.432772018 | 103.737785 | B01_02 | AM | 0921-0927 | Bird | Treron vernans | Least Concern | Least Concern | Least Concern | No | 1 | Seen | Targeted | | | | | |
| 5-Mar-21 | 5 | B01 | N.A | 1.432772018 | 103.737785 | B01_02 | AM | 0921-0927 | Bird | Rhipidura javanica | Least Concern | Least Concern | Least Concern | No | 2 | Seen | Targeted | | | | | |
| 5-Mar-21 | 5 | B01 | N.A | 1.432772018 | 103.737785 | B01_02 | AM | 0921-0927 | Bird | Hirundo tahitica | Least Concern | Least Concern | Least Concern | No | 1 | Seen | Targeted | | | | | |
| 5-Mar-21 | 5 | B01 | N.A | 1.43150501 | 103.737167 | B01_03 | AM | 0929-0934 | Bird | Hirundo tahitica | Least Concern | Least Concern | Least Concern | No | 1 | Seen | Targeted | | | | | |
| 5-Mar-21 | 5 | B01 | N.A | 1.43150501 | 103.737167 | B01_03 | AM | 0929-0934 | Bird | Hirundo rustica | Least Concern | Near Threatened | Near Threatened | No | 4 | Seen | Targeted | | | | | |
| 5-Mar-21 | 5 | B01 | N.A | 1.43150501 | 103.737167 | B01_03 | AM | 0929-0934 | Bird | Aerodramus sp. | N.A | N.A | N.A | N.A | 1 | Seen | Targeted | | | | | |
| 5-Mar-21 | 5 | B01 | N.A | 1.43150501 | 103.737167 | B01_03 | AM | 0929-0934 | Bird | Ardea purpurea | Least Concern | Endangered | Endangered | Yes | 1 | Seen | Targeted | | | | | Perching on macrophytes |
| 5-Mar-21 | 5 | B01 | N.A | 1.43150501 | 103.737167 | B01_03 | AM | 0929-0934 | Bird | Merops philippinus | Least Concern | Least Concern | Least Concern | No | 1 | Seen | Targeted | | | | | |
| 5-Mar-21 | 5 | B01 | N.A | 1.43150501 | 103.737167 | B01_03 | AM | 0929-0934 | Bird | Ardea intermedia | Least Concern | Least Concern | Least Concern | No | 1 | Seen | Targeted | | | | | Perching on macrophytes |
| 5-Mar-21 | 5 | B01 | N.A | 1.43150501 | 103.737167 | B01_03 | AM | 0929-0934 | Bird | Amaurornis phoenicurus | Least Concern | Least Concern | Least Concern | No | 1 | Seen | Targeted | | | | | Perching on macrophytes |
| 5-Mar-21 | 5 | B01 | N.A | 1.43150501 | 103.737167 | B01_03 | AM | 0929-0934 | Bird | Egretta garzetta | Least Concern | Least Concern | Least Concern | No | 1 | Seen | Targeted | | | | | |
| 5-Mar-21 | 5 | B01 | N.A | 1.430855999 | 103.7389 | B01_04 | AM | 0937-0942 | Bird | Ixobrychus sinensis | Least Concern | Vulnerable | Vulnerable | Yes | 1 | Seen | Targeted | | 1 | | | FID=1m |
| 5-Mar-21 | 5 | B01 | N.A | 1.430855999 | 103.7389 | B01_04 | AM | 0937-0942 | Bird | Hirundo rustica | Least Concern | Near Threatened | Near Threatened | No | 4 | Seen | Targeted | | | | | |
| 5-Mar-21 | 5 | B01 | N.A | 1.430855999 | 103.7389 | B01_04 | AM | 0937-0942 | Bird | Lonchura maja | Least Concern | Least Concern | Least Concern | No | 10 | Seen | Targeted | | | | | |
| 5-Mar-21 | 5 | B01 | N.A | 1.429033019 | 103.738251 | B01_05 | AM | 0945-0950 | Bird | Hirundo rustica | Least Concern | Near Threatened | Near Threatened | No | 1 | Seen | Targeted | | | | | |
| 5-Mar-21 | 5 | B01 | N.A | 1.427313974 | 103.737657 | B01_06 | AM | 0953-0958 | Bird | Ardea purpurea | Least Concern | Endangered | Endangered | Yes | 1 | Seen | Targeted | | | | | |
| 5-Mar-21 | 5 | B01 | N.A | 1.427313974 | 103.737657 | B01_06 | AM | 0953-0958 | Bird | Apus nipalensis | Least Concern | Vulnerable | Vulnerable | Yes | 1 | Seen | Targeted | CT7131-7134 | | | | |
| 5-Mar-21 | 5 | B01 | N.A | 1.427313974 | 103.737657 | B01_06 | AM | 0953-0958 | Bird | Acridotheres javanicus | Vulnerable | Not Assessed | Not Assessed | No | 2 | Seen | Targeted | | | | | |
| 5-Mar-21 | 5 | B01 | N.A | 1.427313974 | 103.737657 | B01_06 | AM | 0953-0958 | Bird | Hirundo tahitica | Least Concern | Least Concern | Least Concern | No | 1 | Seen | Targeted | | | | | |
| 5-Mar-21 | 5 | B01 | N.A | 1.427313974 | 103.737657 | B01_06 | AM | 0953-0958 | Bird | Egretta garzetta | Least Concern | Least Concern | Least Concern | No | 1 | Seen | Targeted | | 10 | | | FID=10m |
| 12-Mar-21 | 5 | B01 | N.A | 1.434160983 | 103.738526 | B01_01 | AM | 0749-0954 | Bird | Ardea purpurea | Least Concern | Endangered | Endangered | Yes | 1 | Seen | Targeted | | | | | |
| 12-Mar-21 | 5 | B01 | N.A | 1.434160983 | 103.738526 | B01_01 | AM | 0749-0954 | Bird | Eurystomus orientalis | Least Concern | Least Concern | Least Concern | No | 1 | Seen | Targeted | | | | | |
| 12-Mar-21 | 5 | B01 | N.A | 1.434160983 | 103.738526 | B01_01 | AM | 0749-0954 | Bird | Aplonis panayensis | Least Concern | Least Concern | Least Concern | No | 2 | Seen | Targeted | | | | | |
| 12-Mar-21 | 5 | B01 | N.A | 1.434160983 | 103.738526 | B01_01 | AM | 0749-0954 | Bird | Aegithina tiphia | Least Concern | Least Concern | Least Concern | No | 1 | Heard | Targeted | | | | | |
| 12-Mar-21 | 5 | B01 | N.A | 1.434160983 | 103.738526 | B01_01 | AM | 0749-0954 | Bird | Merops viridis | Least Concern | Least Concern | Least Concern | No | 1 | Seen | Targeted | | | | | |
| 12-Mar-21 | 5 | B01 | N.A | 1.434160983 | 103.738526 | B01_01 | AM | 0749-0954 | Bird | Amaurornis phoenicurus | Least Concern | Least Concern | Least Concern | No | 2 | Seen | Targeted | | | | | |
| 12-Mar-21 | 5 | B01 | N.A | 1.434160983 | 103.738526 | B01_01 | AM | 0749-0954 | Bird | Prinia flaviventris | Least Concern | Near Threatened | Near Threatened | No | 1 | Heard | Targeted | | | | | |
| 12-Mar-21 | 5 | B01 | N.A | 1.434160983 | 103.738526 | B01_01 | AM | 0749-0954 | Bird | Aerodramus sp. | N.A | N.A | N.A | N.A | 5 | Seen | Targeted | | | | | |
| 12-Mar-21 | 5 | B01 | N.A | 1.434160983 | 103.738526 | B01_01 | AM | 0749-0954 | Bird | Anthreptes malacensis | Least Concern | Least Concern | Least Concern | No | 1 | Heard | Targeted | | | | | |
| 12-Mar-21 | 5 | B01 | N.A | 1.434160983 | 103.738526 | B01_01 | AM | 0749-0954 | Bird | Orthotomus ruficeps | Least Concern | Least Concern | Least Concern | No | 1 | Heard | Targeted | | | | | |
| 12-Mar-21 | 5 | B01 | N.A | 1.434160983 | 103.738526 | B01_01 | AM | 0749-0954 | Bird | Egretta garzetta | Least Concern | Least Concern | Least Concern | No | 1 | Seen | Targeted | | | | | |
| 12-Mar-21 | 5 | B01 | N.A | 1.432772018 | 103.737785 | B01_02 | AM | 0758-0803 | Bird | Pandion haliaetus | Least Concern | Least Concern | Least Concern | No | 1 | Seen | Targeted | | | | | |
| 12-Mar-21 | 5 | B01 | N.A | 1.432772018 | 103.737785 | B01_02 | AM | 0758-0803 | Bird | Prinia flaviventris | Least Concern | Near Threatened | Near Threatened | No | 1 | Heard | Targeted | | | | | |
| 12-Mar-21 | 5 | B01 | N.A | 1.432772018 | 103.737785 | B01_02 | AM | 0758-0803 | Bird | Anthreptes malacensis | Least Concern | Least Concern | Least Concern | No | 1 | Seen | Targeted | | | | | |
| 12-Mar-21 | 5 | B01 | N.A | 1.432772018 | 103.737785 | B01_02 | AM | 0758-0803 | Bird | Pycnonotus goiavier | Least Concern | Least Concern | Least Concern | No | 1 | Seen | Targeted | | | | | |
| 12-Mar-21 | 5 | B01 | N.A | 1.432772018 | 103.737785 | B01_02 | AM | 0758-0803 | Bird | Pycnonotus goiavier | Least Concern | Least Concern | Least Concern | No | 1 | Heard | Targeted | | | | | |
| 12-Mar-21 | 5 | B01 | N.A | 1.432772018 | 103.737785 | B01_02 | AM | 0758-0803 | Bird | Aplonis panayensis | Least Concern | Least Concern | Least Concern | No | 1 | Seen | Targeted | | | | | |
| 12-Mar-21 | 5 | B01 | N.A | 1.432772018 | 103.737785 | B01_02 | AM | 0758-0803 | Bird | Aerodramus sp. | N.A | N.A | N.A | N.A | 1 | Seen | Targeted | | | | | |
| 12-Mar-21 | 5 | B01 | N.A | 1.432772018 | 103.737785 | B01_02 | AM | 0758-0803 | Bird | Picus vittatus | Least Concern | Least Concern | Least Concern | No | 1 | Heard | Targeted | | | | | |
| 12-Mar-21 | 5 | B01 | N.A | 1.432772018 | 103.737785 | B01_02 | AM | 0758-0803 | Bird | Acridotheres javanicus | Vulnerable | Not Assessed | Not Assessed | No | 2 | Seen | Targeted | | | | | |
| 12-Mar-21 | 5 | B01 | N.A | 1.432772018 | 103.737785 | B01_02 | AM | 0758-0803 | Bird | Treron vernans | Least Concern | Least Concern | Least Concern | No | 2 | Seen | Targeted | | | | | |
| 12-Mar-21 | 5 | B01 | N.A | 1.432772018 | 103.737785 | B01_02 | AM | 0758-0803 | Bird | Rhipidura javanica | Least Concern | Least Concern | Least Concern | No | 1 | Heard | Targeted | | | | | |
| 12-Mar-21 | 5 | B01 | N.A | 1.432772018 | 103.737785 | B01_02 | AM | 0758-0803 | Bird | Orthotomus atrogularis | Least Concern | Least Concern | Least Concern | No | 1 | Heard | Targeted | | | | | |
| 12-Mar-21 | 5 | B01 | N.A | 1.432772018 | 103.737785 | B01_02 | AM | 0758-0803 | Bird | Hirundo rustica | Least Concern | Near Threatened | Near Threatened | No | 2 | Seen | Targeted | | | | | |
| 12-Mar-21 | 5 | B01 | N.A | 1.43150501 | 103.737167 | B01_03 | AM | 0805-0810 | Bird | Amaurornis phoenicurus | Least Concern | Least Concern | Least Concern | No | 1 | Seen | Targeted | | | | | |
| 12-Mar-21 | 5 | B01 | N.A | 1.43150501 | 103.737167 | B01_03 | AM | 0805-0810 | Bird | Hirundo tahitica | Least Concern | Least Concern | Least Concern | No | 1 | Heard | Targeted | | | | | |
| 12-Mar-21 | 5 | B01 | N.A | 1.43150501 | 103.737167 | B01_03 | AM | 0805-0810 | Bird | Ardea intermedia | Least Concern | Least Concern | Least Concern | No | 2 | Seen | Targeted | | | | | |
| 12-Mar-21 | 5 | B01 | N.A | 1.43150501 | 103.737167 | B01_03 | AM | 0805-0810 | Bird | Hirundo rustica | Least Concern | Near Threatened | Near Threatened | No | 2 | Seen | Targeted | | | | | |
| 12-Mar-21 | 5 | B01 | N.A | 1.43150501 | 103.737167 | B01_03 | AM | 0805-0810 | Bird | Nisaetus cirrhatus | Least Concern | Vulnerable | Vulnerable | Yes | 1 | Seen | Targeted | | | | | |
| 12-Mar-21 | 5 | B01 | N.A | 1.43150501 | 103.737167 | B01_03 | AM | 0805-0810 | Bird | Psittacula longicauda | Vulnerable | Near Threatened | Near Threatened | Yes | 8 | Seen | Targeted | | | | | |
| 12-Mar-21 | 5 | B01 | N.A | 1.43150501 | 103.737167 | B01_03 | AM | 0805-0810 | Bird | Orthotomus sutorius | Least Concern | Least Concern | Least Concern | No | 1 | Heard | Targeted | | | | | |
| 12-Mar-21 | 5 | B01 | N.A | 1.43150501 | 103.737167 | B01_03 | AM | 0805-0810 | Bird | Oriolus chinensis | Least Concern | Least Concern | Least Concern | No | 1 | Heard | Targeted | | | | | |
| 12-Mar-21 | 5 | B01 | N.A | 1.43150501 | 103.737167 | B01_03 | AM | 0805-0810 | Bird | Rhipidura javanica | Least Concern | Least Concern | Least Concern | No | 1 | Heard | Targeted | | | | | |
| 12-Mar-21 | 5 | B01 | N.A | 1.430855999 | 103.7389 | B01_04 | AM | 0810-0815 | Bird | Hirundo rustica | Least Concern | Near Threatened | Near Threatened | No | 1 | Seen | Targeted | | | | | |
| 12-Mar-21 | 5 | B01 | N.A | 1.430855999 | 103.7389 | B01_04 | AM | 0810-0815 | Bird | Lonchura punctulata | Least Concern | Least Concern | Least Concern | No | 5 | Seen | Targeted | | | | | |
| 12-Mar-21 | 5 | B01 | N.A | 1.430855999 | 103.7389 | B01_04 | AM | 0810-0815 | Bird | Lonchura atricapilla | Least Concern | Vulnerable | Vulnerable | Yes | 2 | Seen | Targeted | | | | | |

| Date | Cycle | Route | Waypoint | Latitude | Longitude | PointBoat | AM/PM | Time | Taxon | Scientific Name | Global Status | National Status | Status | Threatened Species | Quantity | ObservationType | Method | Photo | FID | Perpendicular Distance | Height | Remarks |
|---|---|---|---|---|---|---|---|---|---|---|---|---|---|---|---|---|---|---|---|---|---|---|
| 12-Mar-21 | 5 | B01 | N.A | 1.430855999 | 103.7389 | B01_04 | AM | 0810-0815 | Bird | Pycnonotus goiavier | Least Concern | Least Concern | Least Concern | No | 2 | Seen | Targeted | | | | | |
| 12-Mar-21 | 5 | B01 | N.A | 1.430855999 | 103.7389 | B01_04 | AM | 0810-0815 | Bird | Corvus splendens | Least Concern | Not Assessed | Not Assessed | No | 1 | Heard | Targeted | | | | | |
| 12-Mar-21 | 5 | B01 | N.A | 1.430855999 | 103.7389 | B01_04 | AM | 0810-0815 | Bird | Aplonis panayensis | Least Concern | Least Concern | Least Concern | No | 1 | Seen | Targeted | | | | | |
| 12-Mar-21 | 5 | B01 | N.A | 1.430855999 | 103.7389 | B01_04 | AM | 0810-0815 | Bird | Nisaetus cirrhatus | Least Concern | Vulnerable | Vulnerable | Yes | 1 | Seen | Targeted | | | | | |
| 12-Mar-21 | 5 | B01 | N.A | 1.429033019 | 103.738251 | B01_05 | AM | 0819-0824 | Bird | Aerodramus sp. | N.A | N.A | N.A | N.A | 4 | Seen | Targeted | | | | | |
| 12-Mar-21 | 5 | B01 | N.A | 1.429033019 | 103.738251 | B01_05 | AM | 0819-0824 | Bird | Orthotomus sutorius | Least Concern | Least Concern | Least Concern | No | 1 | Heard | Targeted | | | | | |
| 12-Mar-21 | 5 | B01 | N.A | 1.429033019 | 103.738251 | B01_05 | AM | 0819-0824 | Bird | Aegithina tiphia | Least Concern | Least Concern | Least Concern | No | 1 | Heard | Targeted | | | | | |
| 12-Mar-21 | 5 | B01 | N.A | 1.429033019 | 103.738251 | B01_05 | AM | 0819-0824 | Bird | Lonchura atricapilla | Least Concern | Vulnerable | Vulnerable | Yes | 1 | Seen | Targeted | | | | | |
| 12-Mar-21 | 5 | B01 | N.A | 1.427313974 | 103.737657 | B01_06 | AM | 0827-0832 | Bird | Prinia flaviventris | Least Concern | Near Threatened | Near Threatened | No | 1 | Heard | Targeted | | | | | |
| 12-Mar-21 | 5 | B01 | N.A | 1.427313974 | 103.737657 | B01_06 | AM | 0827-0832 | Bird | Oriolus chinensis | Least Concern | Least Concern | Least Concern | No | 1 | Heard | Targeted | | | | | |
| 12-Mar-21 | 5 | B01 | N.A | 1.427313974 | 103.737657 | B01_06 | AM | 0827-0832 | Bird | Hirundo rustica | Least Concern | Near Threatened | Near Threatened | No | 1 | Seen | Targeted | | | | | |
| 12-Mar-21 | 5 | B01 | N.A | 1.427313974 | 103.737657 | B01_06 | AM | 0827-0832 | Bird | Ardea intermedia | Least Concern | Least Concern | Least Concern | No | 3 | Seen | Targeted | | 100 | | | 100-m FID |
| 12-Mar-21 | 5 | B01 | N.A | 1.427313974 | 103.737657 | B01_06 | AM | 0827-0832 | Bird | Egretta garzetta | Least Concern | Least Concern | Least Concern | No | 1 | Seen | Targeted | | | | | |
| 12-Mar-21 | 5 | B02 | N.A | 1.414129995 | 103.732824 | B02_06 | AM | 0844-0849 | Bird | Rhipidura javanica | Least Concern | Least Concern | Least Concern | No | 1 | Seen | Targeted | | | | | |
| 12-Mar-21 | 5 | B02 | N.A | 1.414129995 | 103.732824 | B02_06 | AM | 0844-0849 | Bird | Treron vernans | Least Concern | Least Concern | Least Concern | No | 2 | Seen | Targeted | | | | | |
| 12-Mar-21 | 5 | B02 | N.A | 1.414129995 | 103.732824 | B02_06 | AM | 0844-0849 | Bird | Aerodramus sp. | N.A | N.A | N.A | N.A | 20 | Seen | Targeted | | | | | |
| 12-Mar-21 | 5 | B02 | N.A | 1.414129995 | 103.732824 | B02_06 | AM | 0844-0849 | Bird | Pycnonotus plumosus | Least Concern | Least Concern | Least Concern | No | 1 | Heard | Targeted | | | | | |
| 12-Mar-21 | 5 | B02 | N.A | 1.414129995 | 103.732824 | B02_06 | AM | 0844-0849 | Bird | Copsychus saularis | Least Concern | Vulnerable | Vulnerable | Yes | 1 | Heard | Targeted | | | | | |
| 12-Mar-21 | 5 | B02 | N.A | 1.41488797 | 103.734401 | B02_05 | AM | 0855-0855 | Bird | Pycnonotus zeylanicus | Critically Endangered | Endangered | Endangered | Yes | 2 | Heard | Targeted | | | | | |
| 12-Mar-21 | 5 | B02 | N.A | 1.41488797 | 103.734401 | B02_05 | AM | 0855-0855 | Bird | Treron vernans | Least Concern | Least Concern | Least Concern | No | 1 | Seen | Targeted | | | | | |
| 12-Mar-21 | 5 | B02 | N.A | 1.41488797 | 103.734401 | B02_05 | AM | 0855-0855 | Bird | Ixobrychus sinensis | Least Concern | Vulnerable | Vulnerable | Yes | 1 | Seen | Targeted | | 1 | | | 1-m FID |
| 12-Mar-21 | 5 | B02 | N.A | 1.41488797 | 103.734401 | B02_05 | AM | 0855-0855 | Bird | Copsychus saularis | Least Concern | Vulnerable | Vulnerable | Yes | 2 | Seen | Targeted | | | | | |
| 12-Mar-21 | 5 | B02 | N.A | 1.41488797 | 103.734401 | B02_05 | AM | 0855-0855 | Bird | Treron vernans | Least Concern | Least Concern | Least Concern | No | 1 | Seen | Targeted | | | | | |
| 12-Mar-21 | 5 | B02 | N.A | 1.41488797 | 103.734401 | B02_05 | AM | 0855-0855 | Bird | Oriolus chinensis | Least Concern | Least Concern | Least Concern | No | 1 | Seen | Targeted | | | | | |
| 12-Mar-21 | 5 | B02 | N.A | 1.41488797 | 103.734401 | B02_05 | AM | 0855-0855 | Bird | Psilopogon lineatus | Least Concern | Not Assessed | Not Assessed | No | 1 | Heard | Targeted | | | | | |
| 12-Mar-21 | 5 | B02 | N.A | 1.41488797 | 103.734401 | B02_05 | AM | 0855-0855 | Bird | Centropus bengalensis | Least Concern | Least Concern | Least Concern | No | 1 | heard | Targeted | | | | | |
| 12-Mar-21 | 5 | B02 | N.A | 1.41488797 | 103.734401 | B02_05 | AM | 0855-0855 | Bird | Acridotheres javanicus | Vulnerable | Not Assessed | Not Assessed | No | 1 | Seen | Targeted | | | | | unid food in mouth |
| 12-Mar-21 | 5 | B02 | N.A | 1.41488797 | 103.734401 | B02_05 | AM | 0855-0855 | Bird | Phylloscopus borealis | Least Concern | Least Concern | Least Concern | No | 1 | Heard | Targeted | | | | | |
| 12-Mar-21 | 5 | B02 | N.A | 1.416321024 | 103.735548 | B02_04 | AM | 0903-0908 | Bird | Nisaetus cirrhatus | Least Concern | Vulnerable | Vulnerable | Yes | 1 | Heard | Targeted | | | | | |
| 12-Mar-21 | 5 | B02 | N.A | 1.416321024 | 103.735548 | B02_04 | AM | 0903-0908 | Bird | Oriolus chinensis | Least Concern | Least Concern | Least Concern | No | 1 | Seen | Targeted | | | | | |
| 12-Mar-21 | 5 | B02 | N.A | 1.416321024 | 103.735548 | B02_04 | AM | 0903-0908 | Bird | Pycnonotus plumosus | Least Concern | Least Concern | Least Concern | No | 1 | Heard | Targeted | | | | | |
| 12-Mar-21 | 5 | B02 | N.A | 1.416321024 | 103.735548 | B02_04 | AM | 0903-0908 | Bird | Orthotomus atrogularis | Least Concern | Least Concern | Least Concern | No | 1 | Heard | Targeted | | | | | |
| 12-Mar-21 | 5 | B02 | N.A | 1.41662797 | 103.73737 | B02_03 | AM | 0911-0916 | Bird | Pycnonotus plumosus | Least Concern | Least Concern | Least Concern | No | 2 | Heard | Targeted | | | | | |
| 12-Mar-21 | 5 | B02 | N.A | 1.41662797 | 103.73737 | B02_03 | AM | 0911-0916 | Bird | Pycnonotus zeylanicus | Critically Endangered | Endangered | Endangered | Yes | 1 | Heard | Targeted | | | | | |
| 12-Mar-21 | 5 | B02 | N.A | 1.41662797 | 103.73737 | B02_03 | AM | 0911-0916 | Bird | Treron vernans | Least Concern | Least Concern | Least Concern | No | 1 | Heard | Targeted | | | | | |
| 12-Mar-21 | 5 | B02 | N.A | 1.41662797 | 103.73737 | B02_03 | AM | 0911-0916 | Bird | Aerodramus sp. | N.A | N.A | N.A | N.A | 2 | Seen | Targeted | | | | | |
| 12-Mar-21 | 5 | B02 | N.A | 1.41662797 | 103.73737 | B02_03 | AM | 0911-0916 | Bird | Pycnonotus goiavier | Least Concern | Least Concern | Least Concern | No | 1 | Heard | Targeted | | | | | |
| 12-Mar-21 | 5 | B02 | N.A | 1.41662797 | 103.73737 | B02_03 | AM | 0911-0916 | Bird | Cinnyris jugularis | Least Concern | Least Concern | Least Concern | No | 1 | Heard | Targeted | | | | | |
| 12-Mar-21 | 5 | B02 | N.A | 1.41662797 | 103.73737 | B02_03 | AM | 0911-0916 | Bird | Haliastur indus | Least Concern | Least Concern | Least Concern | No | 1 | Seen | Targeted | | | | | |
| 12-Mar-21 | 5 | B02 | N.A | 1.41662797 | 103.73737 | B02_03 | AM | 0911-0916 | Bird | Corvus splendens | Least Concern | Not Assessed | Not Assessed | No | 4 | Seen | Targeted | | | | | |
| 12-Mar-21 | 5 | B02 | N.A | 1.41662797 | 103.73737 | B02_03 | AM | 0911-0916 | Bird | Aplonis panayensis | Least Concern | Least Concern | Least Concern | No | 9 | Seen | Targeted | | | | | |
| 12-Mar-21 | 5 | B02 | N.A | 1.417794982 | 103.73866 | B02_02 | AM | 0917-0922 | Bird | Aegithina tiphia | Least Concern | Least Concern | Least Concern | No | 1 | Heard | Targeted | | | | | |
| 12-Mar-21 | 5 | B02 | N.A | 1.417794982 | 103.73866 | B02_02 | AM | 0917-0922 | Bird | Oriolus chinensis | Least Concern | Least Concern | Least Concern | No | 1 | Heard | Targeted | | | | | |
| 12-Mar-21 | 5 | B02 | N.A | 1.417794982 | 103.73866 | B02_02 | AM | 0917-0922 | Bird | Orthotomus atrogularis | Least Concern | Least Concern | Least Concern | No | 1 | Heard | Targeted | | | | | |
| 12-Mar-21 | 5 | B02 | N.A | 1.417794982 | 103.73866 | B02_02 | AM | 0917-0922 | Bird | Orthotomus sutorius | Least Concern | Least Concern | Least Concern | No | 1 | Heard | Targeted | | | | | |
| 12-Mar-21 | 5 | B02 | N.A | 1.417794982 | 103.73866 | B02_02 | AM | 0917-0922 | Bird | Eudynamys scolopaceus | Least Concern | Least Concern | Least Concern | No | 1 | Heard | Targeted | | | | | |
| 12-Mar-21 | 5 | B02 | N.A | 1.419268018 | 103.739418 | B02_01 | AM | 0926-0931 | Bird | Orthotomus sutorius | Least Concern | Least Concern | Least Concern | No | 1 | Seen | Targeted | | | | | |
| 12-Mar-21 | 5 | B02 | N.A | 1.419268018 | 103.739418 | B02_01 | AM | 0926-0931 | Bird | Merops viridis | Least Concern | Least Concern | Least Concern | No | 2 | Seen | Targeted | | | | | |
| 12-Mar-21 | 5 | B02 | N.A | 1.419268018 | 103.739418 | B02_01 | AM | 0926-0931 | Bird | Copsychus saularis | Least Concern | Vulnerable | Vulnerable | Yes | 1 | Heard | Targeted | | | | | |
| 12-Mar-21 | 5 | B02 | N.A | 1.419268018 | 103.739418 | B02_01 | AM | 0926-0931 | Bird | Orthotomus atrogularis | Least Concern | Least Concern | Least Concern | No | 1 | Heard | Targeted | | | | | |

| Date | Cycle | Route | Waypoint | Latitude | Longitude | PointBoat | AM/PM | Time | Taxon | Scientific Name | Global Status | National Status | Status | Threatened Species | Quantity | ObservationType | Method | Photo | FID | Perpendicular Distance | Height | Remarks |
|---|---|---|---|---|---|---|---|---|---|---|---|---|---|---|---|---|---|---|---|---|---|---|
| 12-Mar-21 | 5 | B02 | N.A | 1.419268018 | 103.739418 | B02_01 | AM | 0926-0931 | Bird | Oriolus chinensis | Least Concern | Least Concern | Least Concern | No | 1 | Heard | Targeted | | | | | |
| 30-Mar-21 | 5 | B01 | J1152 | 1.432430036 | 103.738068 | B01_02 | PM | 2104 | Bird | Ixobrychus sinensis | Least Concern | Vulnerable | Vulnerable | Yes | 2 | Seen | Targeted | | | | | |
| 30-Mar-21 | 5 | B01 | J1152 | 1.432430036 | 103.738068 | B01_02 | PM | 2104 | Bird | Amaurornis phoenicurus | Least Concern | Least Concern | Least Concern | No | 1 | Seen | Targeted | | | | | |
| 30-Mar-21 | 5 | B01 | J1152 | 1.432430036 | 103.738068 | B01_02 | PM | 2104 | Bird | Pandion haliaetus | Least Concern | Least Concern | Least Concern | No | 1 | Seen | Targeted | | | | | |
| 30-Mar-21 | 5 | B01 | J1155 | 1.427963991 | 103.737875 | B01_06 | PM | 2114 | Bird | Hirundo rustica | Least Concern | Near Threatened | Near Threatened | No | 2 | Seen | Targeted | | | | | |
| 30-Mar-21 | 5 | B01 | J1155 | 1.427963991 | 103.737875 | B01_06 | PM | 2114 | Bird | Ixobrychus sinensis | Least Concern | Vulnerable | Vulnerable | Yes | 1 | Seen | Targeted | | | | | |
| 30-Mar-21 | 5 | B01 | J1156 | 1.42740299 | 103.737763 | B01_06 | PM | 2120 | Bird | Acrocephalus sp. | N.A | N.A | N.A | N.A | 1 | Seen | Targeted | | | | | |
| 30-Mar-21 | 5 | B02 | J1157 | 1.414344991 | 103.732894 | B02_06 | PM | 2127 | Bird | Butorides striata | Least Concern | Near Threatened | Near Threatened | No | 1 | Seen | Targeted | | | | | |
| 30-Mar-21 | 5 | B02 | J1159 | 1.415714007 | 103.734925 | B02_04 | PM | 2139 | Bird | Ardea cinerea | Least Concern | Least Concern | Least Concern | No | 1 | Seen | Targeted | | | | | Perching on palm ~10m |
| 30-Mar-21 | 5 | B02 | J1161 | 1.416876996 | 103.737797 | B02_03 | PM | 2145 | Bird | Amaurornis phoenicurus | Least Concern | Least Concern | Least Concern | No | 1 | Seen | Targeted | | | | | |
| 30-Mar-21 | 5 | B02 | J1162 | 1.418322036 | 103.739376 | B02_02 | PM | 2155 | Bird | Amaurornis phoenicurus | Least Concern | Least Concern | Least Concern | No | 2 | Seen | Targeted | | | | | |
| 30-Mar-21 | 5 | B02 | J1162 | 1.418322036 | 103.739376 | B02_02 | PM | 2155 | Bird | Butorides striata | Least Concern | Near Threatened | Near Threatened | No | 2 | Seen | Targeted | | | | | |
| 30-Mar-21 | 5 | B02 | J1162 | 1.418322036 | 103.739376 | B02_02 | PM | 2155 | Bird | Caprimulgus sp. | N.A | N.A | N.A | N.A | 1 | Seen | Targeted | | | | | |
| 30-Mar-21 | 5 | B02 | J1163 | 1.419073977 | 103.739446 | B02_01 | PM | 2153 | Bird | Butorides striata | Least Concern | Near Threatened | Near Threatened | No | 1 | Heard | Targeted | | | | | |
| 30-Mar-21 | 5 | B02 | J1164 | 1.419828013 | 103.739325 | B02_01 | PM | 2200 | Bird | Ardeola sp. | N.A | N.A | N.A | N.A | 1 | Seen | Targeted | CT7911 | | | | |
| 31-Mar-21 | 1 | B01 | HB2511 | 1.432507988 | 103.737971 | B01_02 | PM | 2014 | Bird | Ixobrychus sinensis | Least Concern | Vulnerable | Vulnerable | Yes | 1 | Seen | Targeted | | | | | roosting at grass edge |
| 31-Mar-21 | 1 | B01 | HB2511 | 1.432507988 | 103.737971 | B01_02 | PM | 2015 | Bird | Unidentified Ardeidae | N.A | N.A | N.A | N.A | 2 | Seen | Targeted | | | | | white egret flying from disturbance |
| 31-Mar-21 | 1 | B01 | HB2511 | 1.432507988 | 103.737971 | B01_02 | PM | 2018 | Bird | Anastomus oscitans | Least Concern | Least Concern | Least Concern | No | 4 | Seen | Targeted | HB2673-75 | | | | roosting on tree |
| 31-Mar-21 | 1 | B01 | HB2512 | 1.432346972 | 103.73755 | B01_02 | PM | 2019 | Bird | Vanellus indicus | Least Concern | Near Threatened | Near Threatened | No | 1 | Heard | Targeted | | | | | |
| 31-Mar-21 | 1 | B01 | HB2513 | 1.430868991 | 103.738391 | B01_04 | PM | 2020 | Bird | Anastomus oscitans | Least Concern | Least Concern | Least Concern | No | 1 | Seen | Targeted | HB2681-82 | | | | probably one of the four seen at waypoint 2511 |
| 31-Mar-21 | 1 | B01 | HB2514 | 1.42766702 | 103.737807 | B01_06 | PM | 2034 | Bird | Acrocephalus orientalis | Least Concern | Vulnerable | Vulnerable | Yes | 1 | Seen | Targeted | HB2683, 85, 86 | | | | on bund grass |
| 31-Mar-21 | 1 | B01 | HB2514 | 1.42766702 | 103.737807 | B01_06 | PM | 2035 | Bird | Ixobrychus sinensis | Least Concern | Vulnerable | Vulnerable | Yes | 2 | Seen | Targeted | HB2692-93 | | | | |
| 31-Mar-21 | 1 | B01 | HB2515 | 1.427042987 | 103.737638 | B01_06 | PM | 2043 | Bird | Ixobrychus sinensis | Least Concern | Vulnerable | Vulnerable | Yes | 3 | Seen | Targeted | HB2695-96 | | | | in grass roosting |
| 31-Mar-21 | 1 | B01 | HB2515 | 1.427042987 | 103.737638 | B01_06 | PM | 2043 | Bird | Acrocephalus orientalis | Least Concern | Vulnerable | Vulnerable | Yes | 1 | Seen | Targeted | | | | | in grass roosting |
| 31-Mar-21 | 1 | B01 | HB2515 | 1.427042987 | 103.737638 | B01_06 | PM | 2044 | Bird | Vanellus indicus | Least Concern | Near Threatened | Near Threatened | No | 1 | Heard | Targeted | | | | | in grass roosting |
| 31-Mar-21 | 1 | B02 | HB2516 | 1.416180041 | 103.735499 | B02_04 | PM | 2103 | Bird | Butorides striata | Least Concern | Near Threatened | Near Threatened | No | 1 | Seen | Incidental | | | | | roosting on tree |
| 31-Mar-21 | 1 | B02 | HB2516 | 1.416180041 | 103.735499 | B02_04 | PM | 2104 | Bird | Butorides striata | Least Concern | Near Threatened | Near Threatened | No | 1 | Seen | Incidental | | | | | roosting on tree |
| 31-Mar-21 | 1 | B02 | HB2518 | 1.41743104 | 103.738192 | B02_02 | PM | 2113 | Bird | Todiramphus chloris | Least Concern | Least Concern | Least Concern | No | 1 | Seen | Incidental | | | | | roosting on tree |
| 31-Mar-21 | 1 | B02 | HB2519 | 1.418800978 | 103.73937 | B02_01 | PM | 2119 | Bird | Cacomantis merulinus | Least Concern | Least Concern | Least Concern | No | 1 | Heard | Incidental | | | | | far |
| 31-Mar-21 | 1 | B02 | HB2520 | 1.419747965 | 103.739294 | B02_01 | PM | 2133 | Bird | Ardeola bacchus | Least Concern | Least Concern | Least Concern | No | 1 | Seen | Incidental | HB2698 | | | | roosting on tree |
| 9-Apr-21 | 6 | B01 | NA | 1.427313974 | 103.737657 | B01_06 | AM | 0831-0836 | Bird | Dendrocygna javanica | Least Concern | Endangered | Endangered | Yes | | Seen | Targeted | | | | | Flying parallel to bund |
| 9-Apr-21 | 6 | B01 | NA | 1.427313974 | 103.737657 | B01_06 | AM | 0831-0836 | Bird | Ixobrychus sinensis | Least Concern | Vulnerable | Vulnerable | Yes | 1 | Seen | Targeted | | | | | |
| 9-Apr-21 | 6 | B01 | NA | 1.427313974 | 103.737657 | B01_06 | AM | 0831-0836 | Bird | Cisticola juncidis | Least Concern | Vulnerable | Vulnerable | Yes | 1 | Heard | Targeted | | | | | |
| 9-Apr-21 | 6 | B01 | NA | 1.427313974 | 103.737657 | B01_06 | AM | 0831-0836 | Bird | Cacomantis sepulcralis | Least Concern | Near Threatened | Near Threatened | No | 1 | Heard | Targeted | | | | | |
| 9-Apr-21 | 6 | B01 | NA | 1.427313974 | 103.737657 | B01_06 | AM | 0831-0836 | Bird | Centropus bengalensis | Least Concern | Least Concern | Least Concern | No | 1 | Heard | Targeted | | | | | |
| 9-Apr-21 | 6 | B01 | NA | 1.429033019 | 103.738251 | B01_05 | AM | 0833-0838 | Bird | Halcyon smyrnensis | Least Concern | Least Concern | Least Concern | No | 1 | Seen | Targeted | | | | | |
| 9-Apr-21 | 6 | B01 | NA | 1.429033019 | 103.738251 | B01_05 | AM | 0833-0838 | Bird | Treron vernans | Least Concern | Least Concern | Least Concern | No | 1 | Seen | Targeted | | | | | |
| 9-Apr-21 | 6 | B01 | NA | 1.430855999 | 103.7389 | B01_04 | AM | 0846-0851 | Bird | Corvus splendens | Least Concern | Not Assessed | Not Assessed | No | 1 | Seen | Targeted | | | | | |
| 9-Apr-21 | 6 | B01 | NA | 1.430855999 | 103.7389 | B01_04 | AM | 0846-0851 | Bird | Cisticola juncidis | Least Concern | Vulnerable | Vulnerable | Yes | 1 | Seen | Targeted | | | | | |
| 9-Apr-21 | 6 | B01 | NA | 1.43150501 | 103.737167 | B01_03 | AM | 0855-0900 | Bird | Ardea intermedia | Least Concern | Least Concern | Least Concern | No | 1 | Seen | Targeted | | 50 | | | FID=50m |
| 9-Apr-21 | 6 | B01 | NA | 1.43150501 | 103.737167 | B01_03 | AM | 0855-0900 | Bird | Hirundo rustica | Least Concern | Near Threatened | Near Threatened | No | 5 | Seen | Targeted | | | | | |
| 9-Apr-21 | 6 | B01 | NA | 1.43150501 | 103.737167 | B01_03 | AM | 0855-0900 | Bird | Treron vernans | Least Concern | Least Concern | Least Concern | No | 1 | Seen | Targeted | | | | | |
| 9-Apr-21 | 6 | B01 | NA | 1.43150501 | 103.737167 | B01_03 | AM | 0855-0900 | Bird | Psittacula alexandri | Near Threatened | Not Assessed | Not Assessed | No | 1 | Heard | Targeted | | | | | |
| 9-Apr-21 | 6 | B01 | NA | 1.43150501 | 103.737167 | B01_03 | AM | 0855-0900 | Bird | Egretta garzetta | Least Concern | Least Concern | Least Concern | No | 3 | Seen | Targeted | | | | | |
| 9-Apr-21 | 6 | B01 | NA | 1.43150501 | 103.737167 | B01_03 | AM | 0855-0900 | Bird | Rhipidura javanica | Least Concern | Least Concern | Least Concern | No | 1 | Heard | Targeted | | | | | |
| 9-Apr-21 | 6 | B01 | NA | 1.43150501 | 103.737167 | B01_03 | AM | 0855-0900 | Bird | Prinia flaviventris | Least Concern | Near Threatened | Near Threatened | No | 1 | Heard | Targeted | | | | | |
| 9-Apr-21 | 6 | B01 | NA | 1.43150501 | 103.737167 | B01_03 | AM | 0855-0900 | Bird | Acridotheres javanicus | Vulnerable | Not Assessed | Not Assessed | No | 1 | Seen | Targeted | | | | | |
| 9-Apr-21 | 6 | B01 | NA | 1.432772018 | 103.737785 | B01_02 | AM | 0904-0909 | Bird | Cinnyris jugularis | Least Concern | Least Concern | Least Concern | No | 1 | Heard | Targeted | | | | | |
| 9-Apr-21 | 6 | B01 | NA | 1.432772018 | 103.737785 | B01_02 | AM | 0904-0909 | Bird | Prinia flaviventris | Least Concern | Near Threatened | Near Threatened | No | 1 | Heard | Targeted | | | | | |
| 9-Apr-21 | 6 | B01 | NA | 1.432772018 | 103.737785 | B01_02 | AM | 0904-0909 | Bird | Pycnonotus goiavier | Least Concern | Least Concern | Least Concern | No | 1 | Heard | Targeted | | | | | |
| 9-Apr-21 | 6 | B01 | NA | 1.432772018 | 103.737785 | B01_02 | AM | 0904-0909 | Bird | Treron vernans | Least Concern | Least Concern | Least Concern | No | 1 | Seen | Targeted | | | | | |
| 9-Apr-21 | 6 | B01 | NA | 1.432772018 | 103.737785 | B01_02 | AM | 0904-0909 | Bird | Hirundo rustica | Least Concern | Near Threatened | Near Threatened | No | 3 | Seen | Targeted | | | | | |
| 9-Apr-21 | 6 | B01 | NA | 1.432772018 | 103.737785 | B01_02 | AM | 0904-0909 | Bird | Rhipidura javanica | Least Concern | Least Concern | Least Concern | No | 1 | Heard | Targeted | | | | | |
| 9-Apr-21 | 6 | B01 | NA | 1.434160983 | 103.738526 | B01_01 | AM | 0911-0916 | Bird | Prinia flaviventris | Least Concern | Near Threatened | Near Threatened | No | 1 | Heard | Targeted | | | | | |

| Date | Cycle | Route | Waypoint | Latitude | Longitude | PointBoat | AM/PM | Time | Taxon | Scientific Name | Global Status | National Status | Status | Threatened Species | Quantity | ObservationType | Method | Photo | FID | Perpendicular Distance | Height | Remarks |
|---|---|---|---|---|---|---|---|---|---|---|---|---|---|---|---|---|---|---|---|---|---|---|
| 9-Apr-21 | 6 | B01 | NA | 1.434160983 | 103.738526 | B01_01 | AM | 0911-0916 | Bird | Pycnonotus goiavier | Least Concern | Least Concern | Least Concern | No | 3 | Heard | Targeted | | | | | |
| 9-Apr-21 | 6 | B01 | NA | 1.434160983 | 103.738526 | B01_01 | AM | 0911-0916 | Bird | Aegithina tiphia | Least Concern | Least Concern | Least Concern | No | 1 | Heard | Targeted | | | | | |
| 9-Apr-21 | 6 | B01 | NA | 1.434160983 | 103.738526 | B01_01 | AM | 0911-0916 | Bird | Helopsaltes certhiola | Least Concern | Least Concern | Least Concern | No | 1 | Heard | Targeted | | | | | |
| 9-Apr-21 | 6 | B01 | NA | 1.434160983 | 103.738526 | B01_01 | AM | 0911-0916 | Bird | Rhipidura javanica | Least Concern | Least Concern | Least Concern | No | 1 | Heard | Targeted | | | | | |
| 9-Apr-21 | 6 | B01 | NA | 1.434160983 | 103.738526 | B01_01 | AM | 0911-0916 | Bird | Orthotomus ruficeps | Least Concern | Least Concern | Least Concern | No | 2 | Heard | Targeted | | | | | |
| 9-Apr-21 | 6 | B01 | NA | 1.434160983 | 103.738526 | B01_01 | AM | 0911-0916 | Bird | Corvus splendens | Least Concern | Not Assessed | Not Assessed | No | 2 | Seen | Targeted | | | | | |
| 9-Apr-21 | 6 | B01 | NA | 1.434160983 | 103.738526 | B01_01 | AM | 0911-0916 | Bird | Hirundo rustica | Least Concern | Near Threatened | Near Threatened | No | | Seen | Targeted | | | | | |
| 9-Apr-21 | 6 | B01 | NA | 1.434160983 | 103.738526 | B01_01 | AM | 0911-0916 | Bird | Treron vernans | Least Concern | Least Concern | Least Concern | No | 1 | Heard | Targeted | | | | | |
| 9-Apr-21 | 6 | B01 | NA | 1.434160983 | 103.738526 | B01_01 | AM | 0911-0916 | Bird | Acrocephalus orientalis | Least Concern | Vulnerable | Vulnerable | Yes | 1 | Heard | Targeted | | | | | |
| 9-Apr-21 | 6 | B02 | NA | 1.417794982 | 103.73866 | B02_02 | AM | 731 | Bird | Ardeola bacchus | Least Concern | Least Concern | Least Concern | No | 1 | Seen | Incidental | | | | | |
| 9-Apr-21 | 6 | B02 | NA | 1.414129995 | 103.732824 | B02_06 | AM | 806 | Bird | Ardea intermedia | Least Concern | Least Concern | Least Concern | No | 1 | Seen | Incidental | | 50 | | | FID=50m |
| 9-Apr-21 | 6 | B02 | NA | 1.419268018 | 103.739418 | B02_01 | AM | 0725-0730 | Bird | Unidentified Apodidae | N.A | N.A | N.A | N.A | 4 | Seen | Targeted | | | | | |
| 9-Apr-21 | 6 | B02 | NA | 1.419268018 | 103.739418 | B02_01 | AM | 0725-0730 | Bird | Rhipidura javanica | Least Concern | Least Concern | Least Concern | No | 1 | Heard | Targeted | | | | | |
| 9-Apr-21 | 6 | B02 | NA | 1.419268018 | 103.739418 | B02_01 | AM | 0725-0730 | Bird | Copsychus saularis | Least Concern | Vulnerable | Vulnerable | Yes | 1 | Seen | Targeted | | | | | |
| 9-Apr-21 | 6 | B02 | NA | 1.419268018 | 103.739418 | B02_01 | AM | 0725-0730 | Bird | Cinnyris jugularis | Least Concern | Least Concern | Least Concern | No | 1 | Heard | Targeted | | | | | |
| 9-Apr-21 | 6 | B02 | NA | 1.419268018 | 103.739418 | B02_01 | AM | 0725-0730 | Bird | Treron vernans | Least Concern | Least Concern | Least Concern | No | 2 | Seen | Targeted | | | | | |
| 9-Apr-21 | 6 | B02 | NA | 1.419268018 | 103.739418 | B02_01 | AM | 0725-0730 | Bird | Halcyon smyrnensis | Least Concern | Least Concern | Least Concern | No | 1 | Seen | Targeted | | | | | |
| 9-Apr-21 | 6 | B02 | NA | 1.419268018 | 103.739418 | B02_01 | AM | 0725-0730 | Bird | Aegithina tiphia | Least Concern | Least Concern | Least Concern | No | 1 | Heard | Targeted | | | | | |
| 9-Apr-21 | 6 | B02 | NA | 1.419268018 | 103.739418 | B02_01 | AM | 0725-0730 | Bird | Pycnonotus goiavier | Least Concern | Least Concern | Least Concern | No | 1 | Heard | Targeted | | | | | |
| 9-Apr-21 | 6 | B02 | NA | 1.419268018 | 103.739418 | B02_01 | AM | 0725-0730 | Bird | Prinia flaviventris | Least Concern | Near Threatened | Near Threatened | No | 1 | Heard | Targeted | | | | | |
| 9-Apr-21 | 6 | B02 | NA | 1.419268018 | 103.739418 | B02_01 | AM | 0725-0730 | Bird | Aplonis panayensis | Least Concern | Least Concern | Least Concern | No | 3 | Seen | Targeted | | | | | |
| 9-Apr-21 | 6 | B02 | NA | 1.419268018 | 103.739418 | B02_01 | AM | 0725-0730 | Bird | Anthreptes malacensis | Least Concern | Least Concern | Least Concern | No | 1 | Heard | Targeted | | | | | |
| 9-Apr-21 | 6 | B02 | NA | 1.419268018 | 103.739418 | B02_01 | AM | 0725-0730 | Bird | Merops viridis | Least Concern | Least Concern | Least Concern | No | 1 | Seen | Targeted | | | | | |
| 9-Apr-21 | 6 | B02 | NA | 1.417794982 | 103.73866 | B02_02 | AM | 0734-0739 | Bird | Haliastur indus | Least Concern | Least Concern | Least Concern | No | 2 | Seen | Targeted | JT0076-77 | | | | Perching on tree branch |
| 9-Apr-21 | 6 | B02 | NA | 1.417794982 | 103.73866 | B02_02 | AM | 0734-0739 | Bird | Rhipidura javanica | Least Concern | Least Concern | Least Concern | No | 1 | Heard | Targeted | | | | | |
| 9-Apr-21 | 6 | B02 | NA | 1.417794982 | 103.73866 | B02_02 | AM | 0734-0739 | Bird | Pycnonotus goiavier | Least Concern | Least Concern | Least Concern | No | 3 | Heard | Targeted | | | | | |
| 9-Apr-21 | 6 | B02 | NA | 1.417794982 | 103.73866 | B02_02 | AM | 0734-0739 | Bird | Oriolus chinensis | Least Concern | Least Concern | Least Concern | No | 1 | Heard | Targeted | | | | | |
| 9-Apr-21 | 6 | B02 | NA | 1.417794982 | 103.73866 | B02_02 | AM | 0734-0739 | Bird | Treron vernans | Least Concern | Least Concern | Least Concern | No | 2 | Seen | Targeted | | | | | |
| 9-Apr-21 | 6 | B02 | NA | 1.417794982 | 103.73866 | B02_02 | AM | 0734-0739 | Bird | Copsychus saularis | Least Concern | Vulnerable | Vulnerable | Yes | 2 | Heard | Targeted | | | | | |
| 9-Apr-21 | 6 | B02 | NA | 1.417794982 | 103.73866 | B02_02 | AM | 0734-0739 | Bird | Cinnyris jugularis | Least Concern | Least Concern | Least Concern | No | 1 | Heard | Targeted | | | | | |
| 9-Apr-21 | 6 | B02 | NA | 1.417794982 | 103.73866 | B02_02 | AM | 0734-0739 | Bird | Nisaetus cirrhatus | Least Concern | Vulnerable | Vulnerable | Yes | 1 | Heard | Targeted | | | | | |
| 9-Apr-21 | 6 | B02 | NA | 1.417794982 | 103.73866 | B02_02 | AM | 0734-0739 | Bird | Aegithina tiphia | Least Concern | Least Concern | Least Concern | No | 1 | Heard | Targeted | | | | | |
| 9-Apr-21 | 6 | B02 | NA | 1.417794982 | 103.73866 | B02_02 | AM | 0734-0739 | Bird | Psilopogon lineatus | Least Concern | Not Assessed | Not Assessed | No | 1 | Heard | Targeted | | | | | |
| 9-Apr-21 | 6 | B02 | NA | 1.417794982 | 103.73866 | B02_02 | AM | 0734-0739 | Bird | Micropternus brachyurus | Least Concern | Least Concern | Least Concern | No | 1 | Heard | Targeted | | | | | |
| 9-Apr-21 | 6 | B02 | NA | 1.417794982 | 103.73866 | B02_02 | AM | 0734-0739 | Bird | Psittacula alexandri | Near Threatened | Not Assessed | Not Assessed | No | 1 | Heard | Targeted | | | | | |
| 9-Apr-21 | 6 | B02 | NA | 1.41662797 | 103.73737 | B02_03 | AM | 0742-0747 | Bird | Orthotomus ruficeps | Least Concern | Least Concern | Least Concern | No | 3 | Heard | Targeted | | | | | |
| 9-Apr-21 | 6 | B02 | NA | 1.41662797 | 103.73737 | B02_03 | AM | 0742-0747 | Bird | Copsychus saularis | Least Concern | Vulnerable | Vulnerable | Yes | 1 | Heard | Targeted | | | | | |
| 9-Apr-21 | 6 | B02 | NA | 1.41662797 | 103.73737 | B02_03 | AM | 0742-0747 | Bird | Oriolus chinensis | Least Concern | Least Concern | Least Concern | No | 1 | Heard | Targeted | | | | | |
| 9-Apr-21 | 6 | B02 | NA | 1.41662797 | 103.73737 | B02_03 | AM | 0742-0747 | Bird | Unidentified Apodidae | N.A | N.A | N.A | N.A | 2 | Seen | Targeted | | | | | |
| 9-Apr-21 | 6 | B02 | NA | 1.41662797 | 103.73737 | B02_03 | AM | 0742-0747 | Bird | Rhipidura javanica | Least Concern | Least Concern | Least Concern | No | 1 | Heard | Targeted | | | | | |
| 9-Apr-21 | 6 | B02 | NA | 1.41662797 | 103.73737 | B02_03 | AM | 0742-0747 | Bird | Acridotheres javanicus | Vulnerable | Not Assessed | Not Assessed | No | 1 | Seen | Targeted | | | | | |
| 9-Apr-21 | 6 | B02 | NA | 1.41662797 | 103.73737 | B02_03 | AM | 0742-0747 | Bird | Chrysophlegma miniaceum | Least Concern | Least Concern | Least Concern | No | 2 | Heard | Targeted | | | | | |
| 9-Apr-21 | 6 | B02 | NA | 1.41662797 | 103.73737 | B02_03 | AM | 0742-0747 | Bird | Pycnonotus goiavier | Least Concern | Least Concern | Least Concern | No | 1 | Heard | Targeted | | | | | |
| 9-Apr-21 | 6 | B02 | NA | 1.41662797 | 103.73737 | B02_03 | AM | 0742-0747 | Bird | Oriolus chinensis | Least Concern | Least Concern | Least Concern | No | 2 | Seen | Targeted | | | | | |
| 9-Apr-21 | 6 | B02 | NA | 1.41662797 | 103.73737 | B02_03 | AM | 0742-0747 | Bird | Aegithina tiphia | Least Concern | Least Concern | Least Concern | No | 1 | Heard | Targeted | | | | | |
| 9-Apr-21 | 6 | B02 | NA | 1.41662797 | 103.73737 | B02_03 | AM | 0742-0747 | Bird | Treron vernans | Least Concern | Least Concern | Least Concern | No | 3 | Seen | Targeted | | | | | |
| 9-Apr-21 | 6 | B02 | NA | 1.41662797 | 103.73737 | B02_03 | AM | 0742-0747 | Bird | Todiramphus chloris | Least Concern | Least Concern | Least Concern | No | 1 | Heard | Targeted | | | | | |
| 9-Apr-21 | 6 | B02 | NA | 1.41662797 | 103.73737 | B02_03 | AM | 0742-0747 | Bird | Centropus bengalensis | Least Concern | Least Concern | Least Concern | No | 1 | Seen | Targeted | | | | | |
| 9-Apr-21 | 6 | B02 | NA | 1.41662797 | 103.73737 | B02_03 | AM | 0742-0747 | Bird | Mixornis gularis | Least Concern | Least Concern | Least Concern | No | 1 | Heard | Targeted | | | | | |
| 9-Apr-21 | 6 | B02 | NA | 1.41662797 | 103.73737 | B02_03 | AM | 0742-0747 | Bird | Pycnonotus plumosus | Least Concern | Least Concern | Least Concern | No | 1 | Heard | Targeted | | | | | |
| 9-Apr-21 | 6 | B02 | NA | 1.416321024 | 103.735548 | B02_04 | AM | 0750-0755 | Bird | Ardea intermedia | Least Concern | Least Concern | Least Concern | No | 1 | Seen | Targeted | | | | | |

| Date | Cycle | Route | Waypoint | Latitude | Longitude | PointBoat | AM/PM | Time | Taxon | Scientific Name | Global Status | National Status | Status | Threatened Species | Quantity | ObservationType | Method | Photo | FID | Perpendicular Distance | Height | Remarks |
|---|---|---|---|---|---|---|---|---|---|---|---|---|---|---|---|---|---|---|---|---|---|---|
| 9-Apr-21 | 6 | B02 | NA | 1.416321024 | 103.735548 | B02_04 | AM | 0750-0755 | Bird | Oriolus chinensis | Least Concern | Least Concern | Least Concern | No | 3 | Heard | Targeted | | | | | |
| 9-Apr-21 | 6 | B02 | NA | 1.416321024 | 103.735548 | B02_04 | AM | 0750-0755 | Bird | Dicaeum cruentatum | Least Concern | Least Concern | Least Concern | No | 1 | Heard | Targeted | | | | | |
| 9-Apr-21 | 6 | B02 | NA | 1.416321024 | 103.735548 | B02_04 | AM | 0750-0755 | Bird | Rhipidura javanica | Least Concern | Least Concern | Least Concern | No | 1 | Heard | Targeted | | | | | |
| 9-Apr-21 | 6 | B02 | NA | 1.416321024 | 103.735548 | B02_04 | AM | 0750-0755 | Bird | Orthotomus ruficeps | Least Concern | Least Concern | Least Concern | No | 2 | Heard | Targeted | | | | | |
| 9-Apr-21 | 6 | B02 | NA | 1.416321024 | 103.735548 | B02_04 | AM | 0750-0755 | Bird | Cacomantis sonneratii | Least Concern | Least Concern | Least Concern | No | 1 | Heard | Targeted | | | | | |
| 9-Apr-21 | 6 | B02 | NA | 1.416321024 | 103.735548 | B02_04 | AM | 0750-0755 | Bird | Aegithina tiphia | Least Concern | Least Concern | Least Concern | No | 1 | Heard | Targeted | | | | | |
| 9-Apr-21 | 6 | B02 | NA | 1.416321024 | 103.735548 | B02_04 | AM | 0750-0755 | Bird | Treron vernans | Least Concern | Least Concern | Least Concern | No | 1 | Heard | Targeted | | | | | |
| 9-Apr-21 | 6 | B02 | NA | 1.416321024 | 103.735548 | B02_04 | AM | 0750-0755 | Bird | Aplonis panayensis | Least Concern | Least Concern | Least Concern | No | 3 | Heard | Targeted | | | | | |
| 9-Apr-21 | 6 | B02 | NA | 1.416321024 | 103.735548 | B02_04 | AM | 0750-0755 | Bird | Cinnyris jugularis | Least Concern | Least Concern | Least Concern | No | 2 | Heard | Targeted | | | | | |
| 9-Apr-21 | 6 | B02 | NA | 1.41488797 | 103.734401 | B02_05 | AM | 0758-0803 | Bird | Halcyon smyrnensis | Least Concern | Least Concern | Least Concern | No | 1 | Seen | Targeted | | | | | |
| 9-Apr-21 | 6 | B02 | NA | 1.41488797 | 103.734401 | B02_05 | AM | 0758-0803 | Bird | Rhipidura javanica | Least Concern | Least Concern | Least Concern | No | 2 | Heard | Targeted | | | | | |
| 9-Apr-21 | 6 | B02 | NA | 1.41488797 | 103.734401 | B02_05 | AM | 0758-0803 | Bird | Oriolus chinensis | Least Concern | Least Concern | Least Concern | No | 4 | Seen | Targeted | | | | | |
| 9-Apr-21 | 6 | B02 | NA | 1.41488797 | 103.734401 | B02_05 | AM | 0758-0803 | Bird | Aegithina tiphia | Least Concern | Least Concern | Least Concern | No | 3 | Heard | Targeted | | | | | |
| 9-Apr-21 | 6 | B02 | NA | 1.41488797 | 103.734401 | B02_05 | AM | 0758-0803 | Bird | Pycnonotus goiavier | Least Concern | Least Concern | Least Concern | No | 1 | Heard | Targeted | | | | | |
| 9-Apr-21 | 6 | B02 | NA | 1.41488797 | 103.734401 | B02_05 | AM | 0758-0803 | Bird | Treron vernans | Least Concern | Least Concern | Least Concern | No | 1 | Heard | Targeted | | | | | |
| 9-Apr-21 | 6 | B02 | NA | 1.41488797 | 103.734401 | B02_05 | AM | 0758-0803 | Bird | Acridotheres javanicus | Vulnerable | Not Assessed | Not Assessed | No | 1 | Heard | Targeted | | | | | |
| 9-Apr-21 | 6 | B02 | NA | 1.41488797 | 103.734401 | B02_05 | AM | 0758-0803 | Bird | Orthotomus ruficeps | Least Concern | Least Concern | Least Concern | No | 2 | Heard | Targeted | | | | | |
| 9-Apr-21 | 6 | B02 | NA | 1.41488797 | 103.734401 | B02_05 | AM | 0758-0803 | Bird | Treron vernans | Least Concern | Least Concern | Least Concern | No | 2 | Seen | Targeted | | | | | |
| 9-Apr-21 | 6 | B02 | NA | 1.41488797 | 103.734401 | B02_05 | AM | 0758-0803 | Bird | Cinnyris jugularis | Least Concern | Least Concern | Least Concern | No | 1 | Heard | Targeted | | | | | |
| 9-Apr-21 | 6 | B02 | NA | 1.41488797 | 103.734401 | B02_05 | AM | 0758-0803 | Bird | Mixornis gularis | Least Concern | Least Concern | Least Concern | No | 1 | Heard | Targeted | | | | | |
| 9-Apr-21 | 6 | B02 | NA | 1.41488797 | 103.734401 | B02_05 | AM | 0758-0803 | Bird | Pycnonotus zeylanicus | Critically Endangered | Endangered | Endangered | Yes | 1 | Heard | Targeted | | | | | |
| 9-Apr-21 | 6 | B02 | NA | 1.41488797 | 103.734401 | B02_05 | AM | 0758-0803 | Bird | Copsychus saularis | Least Concern | Vulnerable | Vulnerable | Yes | 1 | Heard | Targeted | | | | | |
| 9-Apr-21 | 6 | B02 | NA | 1.41488797 | 103.734401 | B02_05 | AM | 0758-0803 | Bird | Pycnonotus goiavier | Least Concern | Least Concern | Least Concern | No | 2 | Seen | Targeted | | | | | |
| 9-Apr-21 | 6 | B02 | NA | 1.414129995 | 103.732824 | B02_06 | AM | 0807-0812 | Bird | Treron vernans | Least Concern | Least Concern | Least Concern | No | 1 | Seen | Targeted | | | | | |
| 9-Apr-21 | 6 | B02 | NA | 1.414129995 | 103.732824 | B02_06 | AM | 0807-0812 | Bird | Pycnonotus plumosus | Least Concern | Least Concern | Least Concern | No | 2 | Seen | Targeted | | | | | |
| 9-Apr-21 | 6 | B02 | NA | 1.414129995 | 103.732824 | B02_06 | AM | 0807-0812 | Bird | Pycnonotus goiavier | Least Concern | Least Concern | Least Concern | No | 1 | Heard | Targeted | | | | | |
| 9-Apr-21 | 6 | B02 | NA | 1.414129995 | 103.732824 | B02_06 | AM | 0807-0812 | Bird | Copsychus saularis | Least Concern | Vulnerable | Vulnerable | Yes | 2 | Heard | Targeted | | | | | |
| 9-Apr-21 | 6 | B02 | NA | 1.414129995 | 103.732824 | B02_06 | AM | 0807-0812 | Bird | Treron vernans | Least Concern | Least Concern | Least Concern | No | 3 | Seen | Targeted | | | | | |
| 9-Apr-21 | 6 | B02 | NA | 1.414129995 | 103.732824 | B02_06 | AM | 0807-0812 | Bird | Aegithina tiphia | Least Concern | Least Concern | Least Concern | No | 1 | Heard | Targeted | | | | | |
| 9-Apr-21 | 6 | B02 | Reservoir edge | 1.41629 | 103.73663 | B02_03 | AM | 0742-0747 | Bird | Nisaetus cirrhatus | Least Concern | Vulnerable | Vulnerable | Yes | 1 | Seen | Targeted | JT0084-85 | | | | |
| 22-Apr-21 | 4 | B01 | ZH157 | 1.426718021 | 103.737514 | B01_06 | PM | 2056 | Bird | Caprimulgus sp. | N.A | N.A | N.A | N.A | 1 | Seen | Targeted | | | | | |
| 22-Apr-21 | 4 | B01 | ZH159 | 1.427672971 | 103.737805 | B01_06 | PM | 2059 | Bird | Unidentified Acrocephalidae | N.A | N.A | N.A | N.A | 1 | Seen | Targeted | | >10 | | | No disturbance at 10m |
| 22-Apr-21 | 4 | B01 | ZH160 | 1.427934989 | 103.737863 | B01_06 | PM | 2101 | Bird | Hirundo rustica | Least Concern | Near Threatened | Near Threatened | No | 1 | Seen | Targeted | HB3069-3071 | >10 | | | No disturbance at 10m |
| 22-Apr-21 | 4 | B01 | ZH163 | 1.429728968 | 103.738483 | B01_05 | PM | 2107 | Bird | Acrocephalus bistrigiceps | Least Concern | Near Threatened | Near Threatened | No | 1 | Seen | Targeted | HB3074-3076 | <10 | | | No disturbance at <10m |
| 22-Apr-21 | 4 | B02 | ZH145 | 1.417589961 | 103.738649 | B02_02 | PM | 2020 | Bird | Amaurornis phoenicurus | Least Concern | Least Concern | Least Concern | No | 2 | Seen | Targeted | | | | | |
| 22-Apr-21 | 4 | B02 | ZH145 | 1.417589961 | 103.738649 | B02_02 | PM | 2020 | Bird | Caprimulgus macrurus | Least Concern | Not Assessed | Not Assessed | No | 1 | Seen | Targeted | | | | | |
| 22-Apr-21 | 4 | B02 | ZH146 | 1.417502034 | 103.738388 | B02_02 | PM | 2021 | Bird | Butorides striata | Least Concern | Near Threatened | Near Threatened | No | 1 | Seen | Targeted | | 5–10 | | | Disturbed at 5-10m; seen roosting, flew after disturbance |
| 22-Apr-21 | 4 | B02 | ZH147 | 1.417176984 | 103.738052 | B02_02 | PM | 2023 | Bird | Butorides striata | Least Concern | Near Threatened | Near Threatened | No | 2 | Seen | Targeted | | >5 | | | No disturbance at 5m |
| 22-Apr-21 | 4 | B02 | ZH148 | 1.416917983 | 103.737908 | B02_03 | PM | 2023 | Bird | Butorides striata | Least Concern | Near Threatened | Near Threatened | No | 1 | Seen | Targeted | | >5 | | | No disturbance at 5m |
| 22-Apr-21 | 4 | B02 | ZH149 | 1.416432001 | 103.737094 | B02_03 | PM | 2026 | Bird | Poliolimnas cinereus | Least Concern | Vulnerable | Vulnerable | Yes | 1 | Seen | Targeted | | >10 | | | No disturbance at 10m; roosting in long grass |
| 22-Apr-21 | 4 | B02 | ZH150 | 1.416351032 | 103.735778 | B02_04 | PM | 2029 | Bird | Butorides striata | Least Concern | Near Threatened | Near Threatened | No | 1 | Seen | Targeted | | >5 | | | No disturbance at 5m |
| 22-Apr-21 | 4 | B02 | ZH151 | 1.416006032 | 103.73533 | B02_04 | PM | 2031 | Bird | Vanellus indicus | Least Concern | Near Threatened | Near Threatened | No | 1 | Heard | Targeted | | | | | Calls likely from opposite bund |
| 22-Apr-21 | 4 | B02 | ZH153 | 1.414616983 | 103.733748 | B02_05 | PM | 2041 | Bird | Butorides striata | Least Concern | Near Threatened | Near Threatened | No | 1 | Seen | Targeted | | >10 | | | No disturbance at 10m |
| 22-Apr-21 | 4 | B02 | ZH154 | 1.414516987 | 103.733574 | B02_06 | PM | 2042 | Bird | Butorides striata | Least Concern | Near Threatened | Near Threatened | No | 1 | Seen | Targeted | | 5–10 | | | Disturbed at 5-10m; seen roosting, flew after disturbance |
| 22-Apr-21 | 4 | B02 | ZH155 | 1.413935032 | 103.73274 | B02_06 | PM | 2044 | Bird | Amaurornis phoenicurus | Least Concern | Least Concern | Least Concern | No | 1 | Seen | Targeted | | >5 | | | No disturbance at 5m |

| Date | Cycle | Route | Waypoint | Latitude | Longitude | PointBoat | AM/PM | Time | Taxon | Scientific Name | Global Status | National Status | Status | Threatened Species | Quantity | ObservationType | Method | Photo | FID | Perpendicular Distance | Height | Remarks |
|---|---|---|---|---|---|---|---|---|---|---|---|---|---|---|---|---|---|---|---|---|---|---|
| 26-Apr-21 | 6 | B01_B02 | SS2123 | 1.418236038 | 103.739288 | B02_02 | PM | 2019 | Bird | Rhipidura javanica | Least Concern | Least Concern | Least Concern | No | 3 | Seen | Targeted | - | 5 | | | 5m disturbance, for 2 pied fantail that flew |
| 26-Apr-21 | 6 | B01_B02 | SS2123 | 1.418236038 | 103.739288 | B02_02 | PM | 2019 | Bird | Amaurornis phoenicurus | Least Concern | Least Concern | Least Concern | No | 2 | Seen | Targeted | - | | | | No disturbance |
| 26-Apr-21 | 6 | B01_B02 | SS2124 | 1.417603036 | 103.738542 | B02_02 | PM | 2024 | Bird | Ixobrychus sinensis | Least Concern | Vulnerable | Vulnerable | Yes | 1 | Seen | Targeted | - | | | | No disturbance |
| 26-Apr-21 | 6 | B01_B02 | SS2126 | 1.417030971 | 103.737989 | B02_03 | PM | 2028 | Bird | Amaurornis phoenicurus | Least Concern | Least Concern | Least Concern | No | 5 | Seen | Targeted | - | <6 | | | 2-6m, no disturbance |
| 26-Apr-21 | 6 | B01_B02 | SS2126 | 1.417030971 | 103.737989 | B02_03 | PM | 2028 | Bird | Butorides striata | Least Concern | Near Threatened | Near Threatened | No | 1 | Seen | Targeted | - | 3 | | | 3m disturbance |
| 26-Apr-21 | 6 | B01_B02 | SS2127 | 1.416870961 | 103.737891 | B02_03 | PM | 2031 | Bird | Copsychus saularis | Least Concern | Vulnerable | Vulnerable | Yes | 1 | Seen | Targeted | - | | | | No disturbance |
| 26-Apr-21 | 6 | B01_B02 | SS2128 | 1.41644801 | 103.737838 | B02_03 | PM | 2033 | Bird | Amaurornis phoenicurus | Least Concern | Least Concern | Least Concern | No | 1 | Seen | Targeted | - | | | | No disturbance |
| 26-Apr-21 | 6 | B01_B02 | SS2128 | 1.41644801 | 103.737838 | B02_03 | PM | 2033 | Bird | Butorides striata | Least Concern | Near Threatened | Near Threatened | No | 1 | Seen | Targeted | - | 10 | | | 10m, no disturbance |
| 26-Apr-21 | 6 | B01_B02 | SS2130 | 1.416291017 | 103.73572 | B02_04 | PM | 2043 | Bird | Butorides striata | Least Concern | Near Threatened | Near Threatened | No | 1 | Seen | Targeted | - | 2 | | | 2m disturbance |
| 26-Apr-21 | 6 | B01_B02 | SS2132 | 1.414569961 | 103.734029 | B02_05 | PM | 2051 | Bird | Butorides striata | Least Concern | Near Threatened | Near Threatened | No | 1 | Seen | Targeted | - | 3 | | | 3m, disturbance |
| 26-Apr-21 | 6 | B01_B02 | SS2133 | 1.426592041 | 103.737546 | B01_06 | PM | 2103 | Bird | Caprimulgus sp. | N.A | N.A | N.A | N.A | 1 | Seen | Targeted | - | | | | No disturbance |
| 26-Apr-21 | 6 | B01_B02 | SS2134 | 1.427572975 | 103.737797 | B01_06 | PM | 2107 | Bird | Vanellus indicus | Least Concern | Near Threatened | Near Threatened | No | 1 | Heard | Targeted | - | | | | No disturbance |
| 26-Apr-21 | 6 | B01_B02 | SS2134 | 1.427572975 | 103.737797 | B01_06 | PM | 2107 | Bird | Acrocephalus bistrigiceps | Least Concern | Near Threatened | Near Threatened | No | 1 | Seen | Targeted | HB3984 | 5 | | | 5m, no disturbance |
| 26-Apr-21 | 6 | B01_B02 | SS2135 | 1.427974971 | 103.737909 | B01_06 | PM | 2112 | Bird | Hirundo rustica | Least Concern | Near Threatened | Near Threatened | No | 1 | Seen | Targeted | HB3986 | 5 | | | 5m, no disturbance |
| 26-Apr-21 | 6 | B01_B02 | SS2137 | 1.43021604 | 103.738143 | B01_04 | PM | 2121 | Bird | Halcyon smyrnensis | Least Concern | Least Concern | Least Concern | No | 1 | Seen | Targeted | - | 5 | | | 5m, no disturbance |
| 26-Apr-21 | 6 | B01_B02 | SS2138 | 1.432561968 | 103.737711 | B01_02 | PM | 2125 | Bird | Amaurornis phoenicurus | Least Concern | Least Concern | Least Concern | No | 3 | Seen | Targeted | - | 5 | | | 5m, no disturbance |
| 26-Apr-21 | 6 | B01_B02 | SS2138 | 1.432561968 | 103.737711 | B01_02 | PM | 2125 | Bird | Ixobrychus sinensis | Least Concern | Vulnerable | Vulnerable | Yes | 1 | Seen | Targeted | - | | | | No disturbance |
| 31-May-21 | 7 | B01 | J1270 | 1.437510978 | 103.73617 | B01_01 | AM | 704 | Bird | Elanus caeruleus | Least Concern | Vulnerable | Vulnerable | Yes | 1 | Seen | Incidental | | | | | Flying overhead |
| 31-May-21 | 7 | B01 | J1271 | 1.43644304 | 103.736946 | B01_01 | AM | 710 | Bird | Prinia flaviventris | Least Concern | Near Threatened | Near Threatened | No | 1 | Heard | Targeted | | | | | |
| 31-May-21 | 7 | B01 | J1271 | 1.43644304 | 103.736946 | B01_01 | AM | 710 | Bird | Aegithina tiphia | Least Concern | Least Concern | Least Concern | No | 1 | Heard | Targeted | | | | | |
| 31-May-21 | 7 | B01 | J1271 | 1.43644304 | 103.736946 | B01_01 | AM | 710 | Bird | Aplonis panayensis | Least Concern | Least Concern | Least Concern | No | 1 | Heard | Targeted | | | | | |
| 31-May-21 | 7 | B01 | J1271 | 1.43644304 | 103.736946 | B01_01 | AM | 710 | Bird | Spilopelia chinensis | Least Concern | Least Concern | Least Concern | No | 1 | Seen | Targeted | | | | | |
| 31-May-21 | 7 | B01 | J1271 | 1.43644304 | 103.736946 | B01_01 | AM | 710 | Bird | Aerodramus sp. | N.A | N.A | N.A | N.A | 3 | Seen | Targeted | | | | | |
| 31-May-21 | 7 | B01 | J1271 | 1.43644304 | 103.736946 | B01_01 | AM | 710 | Bird | Oriolus chinensis | Least Concern | Least Concern | Least Concern | No | 1 | Heard | Targeted | | | | | |
| 31-May-21 | 7 | B01 | J1272 | 1.436170042 | 103.737258 | B01_01 | AM | 712 | Bird | Eudynamys scolopaceus | Least Concern | Least Concern | Least Concern | No | 1 | Heard | Targeted | | | | | |
| 31-May-21 | 7 | B01 | J1272 | 1.436170042 | 103.737258 | B01_01 | AM | 712 | Bird | Pelargopsis capensis | Least Concern | Least Concern | Least Concern | No | 1 | Heard | Targeted | | | | | |
| 31-May-21 | 7 | B01 | J1272 | 1.436170042 | 103.737258 | B01_01 | AM | 712 | Bird | Prinia flaviventris | Least Concern | Near Threatened | Near Threatened | No | 1 | Heard | Targeted | | | | | |
| 31-May-21 | 7 | B01 | J1272 | 1.436170042 | 103.737258 | B01_01 | AM | 712 | Bird | Amaurornis phoenicurus | Least Concern | Least Concern | Least Concern | No | 1 | Seen | Targeted | | | | | |
| 31-May-21 | 7 | B01 | J1273 | 1.435595965 | 103.738011 | B01_01 | AM | 713 | Bird | Rhipidura javanica | Least Concern | Least Concern | Least Concern | No | 1 | Heard | Targeted | | | | | |
| 31-May-21 | 7 | B01 | J1273 | 1.435595965 | 103.738011 | B01_01 | AM | 713 | Bird | Eudynamys scolopaceus | Least Concern | Least Concern | Least Concern | No | 1 | Seen | Targeted | | | | | |
| 31-May-21 | 7 | B01 | J1273 | 1.435595965 | 103.738011 | B01_01 | AM | 713 | Bird | Pycnonotus zeylanicus | Critically Endangered | Endangered | Endangered | Yes | 1 | Heard | Targeted | | | | | |
| 31-May-21 | 7 | B01 | J1273 | 1.435595965 | 103.738011 | B01_01 | AM | 713 | Bird | Rhipidura javanica | Least Concern | Least Concern | Least Concern | No | 1 | Seen | Targeted | | | | | |
| 31-May-21 | 7 | B01 | J1274 | 1.435071006 | 103.737897 | B01_01 | AM | 714 | Bird | Ixobrychus cinnamomeus | Least Concern | Vulnerable | Vulnerable | Yes | 1 | Seen | Targeted | JT350-354 | | | | Perching on reservoir edge; juvenile |
| 31-May-21 | 7 | B01 | J1274 | 1.435071006 | 103.737897 | B01_01 | AM | 714 | Bird | Pycnonotus goiavier | Least Concern | Least Concern | Least Concern | No | 1 | Seen | Targeted | | | | | |
| 31-May-21 | 7 | B01 | J1274 | 1.435071006 | 103.737897 | B01_01 | AM | 714 | Bird | Pycnonotus goiavier | Least Concern | Least Concern | Least Concern | No | 1 | Heard | Targeted | | | | | |
| 31-May-21 | 7 | B01 | J1274 | 1.435071006 | 103.737897 | B01_01 | AM | 714 | Bird | Ardea purpurea | Least Concern | Endangered | Endangered | Yes | 1 | Seen | Targeted | | | | | Flying over water |
| 31-May-21 | 7 | B01 | J1274 | 1.435071006 | 103.737897 | B01_01 | AM | 714 | Bird | Anthreptes malacensis | Least Concern | Least Concern | Least Concern | No | 1 | Heard | Targeted | | | | | |
| 31-May-21 | 7 | B01 | J1274 | 1.435071006 | 103.737897 | B01_01 | AM | 714 | Bird | Rhipidura javanica | Least Concern | Least Concern | Least Concern | No | 1 | Heard | Targeted | | | | | |
| 31-May-21 | 7 | B01 | J1274 | 1.435071006 | 103.737897 | B01_01 | AM | 714 | Bird | Aerodramus sp. | N.A | N.A | N.A | N.A | 2 | Seen | Targeted | | | | | |
| 31-May-21 | 7 | B01 | J1275 | 1.434161989 | 103.73843 | B01_01 | AM | 718 | Bird | Ardea purpurea | Least Concern | Endangered | Endangered | Yes | 2 | Seen | Targeted | | | | | Flying over water |
| 31-May-21 | 7 | B01 | J1275 | 1.434161989 | 103.73843 | B01_01 | AM | 718 | Bird | Ardea cinerea | Least Concern | Least Concern | Least Concern | No | 1 | Seen | Targeted | JT357 | | | | Perching on reservoir edge vegetation |
| 31-May-21 | 7 | B01 | J1275 | 1.434161989 | 103.73843 | B01_01 | AM | 718 | Bird | Unidentified Ardeidae | N.A | N.A | N.A | N.A | 1 | Seen | Targeted | | | | | Flying over water |
| 31-May-21 | 7 | B01 | J1276 | 1.433870969 | 103.738663 | B01_01 | AM | 720 | Bird | Corvus splendens | Least Concern | Not Assessed | Not Assessed | No | 1 | Seen | Targeted | | | | | |
| 31-May-21 | 7 | B01 | J1276 | 1.433870969 | 103.738663 | B01_01 | AM | 720 | Bird | Prinia flaviventris | Least Concern | Near Threatened | Near Threatened | No | 1 | Heard | Targeted | | | | | |
| 31-May-21 | 7 | B01 | J1277 | 1.43313596 | 103.738817 | B01_01 | AM | 721 | Bird | Ardea purpurea | Least Concern | Endangered | Endangered | Yes | 1 | Seen | Targeted | JT359 | | | | On floating vegetation |
| 31-May-21 | 7 | B01 | J1277 | 1.43313596 | 103.738817 | B01_01 | AM | 721 | Bird | Ardea cinerea | Least Concern | Least Concern | Least Concern | No | 1 | Seen | Targeted | | | | | On floating vegetation |
| 31-May-21 | 7 | B01 | J1277 | 1.43313596 | 103.738817 | B01_01 | AM | 721 | Bird | Acridotheres javanicus | Vulnerable | Not Assessed | Not Assessed | No | 3 | Heard | Targeted | | | | | |
| 31-May-21 | 7 | B01 | J1277 | 1.43313596 | 103.738817 | B01_01 | AM | 721 | Bird | Mycteria sp. | N.A | N.A | N.A | N.A | 1 | Seen | Targeted | | | | | |

| Date | Cycle | Route | Waypoint | Latitude | Longitude | PointBoat | AM/PM | Time | Taxon | Scientific Name | Global Status | National Status | Status | Threatened Species | Quantity | ObservationType | Method | Photo | FID | Perpendicular Distance | Height | Remarks |
|---|---|---|---|---|---|---|---|---|---|---|---|---|---|---|---|---|---|---|---|---|---|---|
| 31-May-21 | 7 | B01 | J1277 | 1.43313596 | 103.738817 | B01_01 | AM | 721 | Bird | Halcyon smyrnensis | Least Concern | Least Concern | Least Concern | No | 1 | Heard | Targeted | | | | | |
| 31-May-21 | 7 | B01 | J1278 | 1.432877965 | 103.738167 | B01_02 | AM | 723 | Bird | Pycnonotus goiavier | Least Concern | Least Concern | Least Concern | No | 7 | Seen | Targeted | | | | | |
| 31-May-21 | 7 | B01 | J1278 | 1.432877965 | 103.738167 | B01_02 | AM | 723 | Bird | Amaurornis phoenicurus | Least Concern | Least Concern | Least Concern | No | 1 | Seen | Targeted | | 10 | | | FID=10m |
| 31-May-21 | 7 | B01 | J1278 | 1.432877965 | 103.738167 | B01_02 | AM | 723 | Bird | Amaurornis phoenicurus | Least Concern | Least Concern | Least Concern | No | 1 | Seen | Targeted | | 20 | | | FID=20m |
| 31-May-21 | 7 | B01 | J1278 | 1.432877965 | 103.738167 | B01_02 | AM | 723 | Bird | Orthotomus sutorius | Least Concern | Least Concern | Least Concern | No | 1 | Heard | Targeted | | | | | |
| 31-May-21 | 7 | B01 | J1279 | 1.432476975 | 103.739007 | B01_02 | AM | 726 | Bird | Amaurornis phoenicurus | Least Concern | Least Concern | Least Concern | No | 1 | Seen | Targeted | | | | | On floating vegetation |
| 31-May-21 | 7 | B01 | J1279 | 1.432476975 | 103.739007 | B01_02 | AM | 726 | Bird | Treron vernans | Least Concern | Least Concern | Least Concern | No | 1 | Seen | Targeted | | | | | |
| 31-May-21 | 7 | B01 | J1279 | 1.432476975 | 103.739007 | B01_02 | AM | 726 | Bird | Aerodramus sp. | N.A | N.A | N.A | N.A | 5 | Seen | Targeted | | | | | |
| 31-May-21 | 7 | B01 | J1280 | 1.43171397 | 103.738306 | B01_04 | AM | 730 | Bird | Ardea intermedia | Least Concern | Least Concern | Least Concern | No | 1 | Seen | Targeted | JT361-362 | | | | perch |
| 31-May-21 | 7 | B01 | J1280 | 1.43171397 | 103.738306 | B01_04 | AM | 730 | Bird | Lalage nigra | Least Concern | Least Concern | Least Concern | No | 1 | Heard | Targeted | | | | | |
| 31-May-21 | 7 | B01 | J1280 | 1.43171397 | 103.738306 | B01_04 | AM | 730 | Bird | Treron vernans | Least Concern | Least Concern | Least Concern | No | 4 | Seen | Targeted | | | | | |
| 31-May-21 | 7 | B01 | J1280 | 1.43171397 | 103.738306 | B01_04 | AM | 730 | Bird | Eudynamys scolopaceus | Least Concern | Least Concern | Least Concern | No | 1 | Heard | Targeted | | | | | |
| 31-May-21 | 7 | B01 | J1281 | 1.430567997 | 103.739054 | B01_04 | AM | 732 | Bird | Treron vernans | Least Concern | Least Concern | Least Concern | No | 1 | Seen | Targeted | | | | | |
| 31-May-21 | 7 | B01 | J1281 | 1.430567997 | 103.739054 | B01_04 | AM | 732 | Bird | Anthreptes malacensis | Least Concern | Least Concern | Least Concern | No | 1 | Heard | Targeted | | | | | |
| 31-May-21 | 7 | B01 | J1282 | 1.429420011 | 103.738357 | B01_05 | AM | 734 | Bird | Prinia flaviventris | Least Concern | Near Threatened | Near Threatened | No | 1 | Heard | Targeted | | | | | |
| 31-May-21 | 7 | B01 | J1283 | 1.428689025 | 103.738159 | B01_05 | AM | 736 | Bird | Aplonis panayensis | Least Concern | Least Concern | Least Concern | No | 2 | Heard | Targeted | | | | | |
| 31-May-21 | 7 | B01 | J1284 | 1.428239001 | 103.738003 | B01_05 | AM | 737 | Bird | Unidentified Rallidae | N.A | N.A | N.A | N.A | 1 | Seen | Targeted | | 10 | | | Reservoir edge vegetation; FID=10m |
| 31-May-21 | 7 | B01 | J1284 | 1.428239001 | 103.738003 | B01_05 | AM | 737 | Bird | Aegithina tiphia | Least Concern | Least Concern | Least Concern | No | 1 | Heard | Targeted | | | | | |
| 31-May-21 | 7 | B01 | J1284 | 1.428239001 | 103.738003 | B01_05 | AM | 737 | Bird | Rhipidura javanica | Least Concern | Least Concern | Least Concern | No | 1 | Heard | Targeted | | | | | |
| 31-May-21 | 7 | B01 | J1284 | 1.428239001 | 103.738003 | B01_05 | AM | 737 | Bird | Todiramphus chloris | Least Concern | Least Concern | Least Concern | No | 1 | Heard | Targeted | | | | | |
| 31-May-21 | 7 | B01 | J1284 | 1.428239001 | 103.738003 | B01_05 | AM | 737 | Bird | Aerodramus sp. | N.A | N.A | N.A | N.A | 2 | Seen | Targeted | | | | | |
| 31-May-21 | 7 | B01 | J1285 | 1.426150985 | 103.737436 | B01_06 | AM | 740 | Bird | Centropus bengalensis | Least Concern | Least Concern | Least Concern | No | 1 | Seen | Targeted | | | | | On bund vegetation |
| 31-May-21 | 7 | B01 | J1285 | 1.426150985 | 103.737436 | B01_06 | AM | 740 | Bird | Oriolus chinensis | Least Concern | Least Concern | Least Concern | No | 1 | Heard | Targeted | | | | | |
| 31-May-21 | 7 | B01 | J1286 | 1.424775012 | 103.736766 | B01_06 | AM | 742 | Bird | Aplonis panayensis | Least Concern | Least Concern | Least Concern | No | 4 | Seen | Targeted | | | | | |
| 31-May-21 | 7 | B01 | J1286 | 1.424775012 | 103.736766 | B01_06 | AM | 742 | Bird | Treron vernans | Least Concern | Least Concern | Least Concern | No | 1 | Seen | Targeted | | | | | |
| 31-May-21 | 7 | B01 | J1286 | 1.424775012 | 103.736766 | B01_06 | AM | 742 | Bird | Spilopelia chinensis | Least Concern | Least Concern | Least Concern | No | 1 | Seen | Targeted | | | | | |
| 31-May-21 | 7 | B01 | J1287 | 1.422895035 | 103.736298 | B01_06 | AM | 744 | Bird | Pycnonotus goiavier | Least Concern | Least Concern | Least Concern | No | 2 | Seen | Targeted | | | | | |
| 31-May-21 | 7 | B01 | J1287 | 1.422895035 | 103.736298 | B01_06 | AM | 744 | Bird | Prinia flaviventris | Least Concern | Near Threatened | Near Threatened | No | 1 | Heard | Targeted | | | | | |
| 31-May-21 | 7 | B01 | J1287 | 1.422895035 | 103.736298 | B01_06 | AM | 744 | Bird | Pycnonotus goiavier | Least Concern | Least Concern | Least Concern | No | 1 | Seen | Targeted | | | | | |
| 31-May-21 | 7 | B01 | J1288 | 1.422656989 | 103.736276 | B02_01 | AM | 744 | Bird | Haliaeetus leucogaster | Least Concern | Least Concern | Least Concern | No | 2 | Seen | Targeted | | | | | One pair perching on telecom tower |
| 31-May-21 | 7 | B01 | J1288 | 1.422656989 | 103.736276 | B02_01 | AM | 744 | Bird | Orthotomus sutorius | Least Concern | Least Concern | Least Concern | No | 1 | Heard | Targeted | | | | | |
| 31-May-21 | 7 | B01 | J1288 | 1.422656989 | 103.736276 | B02_01 | AM | 744 | Bird | Aerodramus sp. | N.A | N.A | N.A | N.A | 2 | Seen | Targeted | | | | | |
| 31-May-21 | 7 | B01 | J1288 | 1.422656989 | 103.736276 | B02_01 | AM | 744 | Bird | Rhipidura javanica | Least Concern | Least Concern | Least Concern | No | 1 | Heard | Targeted | | | | | |
| 31-May-21 | 7 | B01 | J1288 | 1.422656989 | 103.736276 | B02_01 | AM | 744 | Bird | Ardea purpurea | Least Concern | Endangered | Endangered | Yes | 1 | Seen | Targeted | JT373-376 | <5 | | | On bund reservoir edge vegetation. FID=<5m; did not take off with boat approaching at 5m |
| 31-May-21 | 7 | B01 | J1290 | 1.420030016 | 103.735393 | B02_04 | AM | 750 | Bird | Spilopelia chinensis | Least Concern | Least Concern | Least Concern | No | 1 | Seen | Targeted | | | | | |
| 31-May-21 | 7 | B01 | J1291 | 1.419438003 | 103.734798 | B02_04 | AM | 750 | Bird | Treron vernans | Least Concern | Least Concern | Least Concern | No | 1 | Heard | Targeted | | | | | |
| 31-May-21 | 7 | B01 | J1291 | 1.419438003 | 103.734798 | B02_04 | AM | 750 | Bird | Oriolus chinensis | Least Concern | Least Concern | Least Concern | No | 1 | Heard | Targeted | | | | | |
| 31-May-21 | 7 | B01 | J1291 | 1.419438003 | 103.734798 | B02_04 | AM | 750 | Bird | Orthotomus ruficeps | Least Concern | Least Concern | Least Concern | No | 1 | Heard | Targeted | | | | | |
| 31-May-21 | 7 | B01 | J1291 | 1.419438003 | 103.734798 | B02_04 | AM | 750 | Bird | Cacomantis merulinus | Least Concern | Least Concern | Least Concern | No | 1 | Heard | Targeted | | | | | |
| 31-May-21 | 7 | B01 | J1291 | 1.419438003 | 103.734798 | B02_04 | AM | 750 | Bird | Rhipidura javanica | Least Concern | Least Concern | Least Concern | No | 1 | Heard | Targeted | | | | | |
| 31-May-21 | 7 | B01 | J1292 | 1.418178035 | 103.73352 | B02_04 | AM | 752 | Bird | Treron vernans | Least Concern | Least Concern | Least Concern | No | 1 | Seen | Targeted | | | | | |
| 31-May-21 | 7 | B01 | J1292 | 1.418178035 | 103.73352 | B02_04 | AM | 752 | Bird | Ardea purpurea | Least Concern | Endangered | Endangered | Yes | 1 | Seen | Targeted | JT379 | 20 | | | FID=20m |
| 31-May-21 | 7 | B01 | J1293 | 1.417069025 | 103.732504 | B02_05 | AM | 755 | Bird | Centropus bengalensis | Least Concern | Least Concern | Least Concern | No | 1 | Seen | Targeted | | | | | perch on grass |
| 31-May-21 | 7 | B01 | J1293 | 1.417069025 | 103.732504 | B02_05 | AM | 755 | Bird | Ploceus jacksoni | Least Concern | Not Assessed | Not Assessed | No | 3 | Seen | Targeted | | | | | perch |
| 31-May-21 | 7 | B01 | J1293 | 1.417069025 | 103.732504 | B02_05 | AM | 755 | Bird | Cacomantis merulinus | Least Concern | Least Concern | Least Concern | No | 1 | Heard | Targeted | | | | | |
| 31-May-21 | 7 | B01 | J1293 | 1.417069025 | 103.732504 | B02_05 | AM | 755 | Bird | Cacomantis sepulcralis | Least Concern | Near Threatened | Near Threatened | No | 1 | Heard | Targeted | | | | | |
| 31-May-21 | 7 | B01 | J1294 | 1.415107995 | 103.729976 | B02_06 | AM | 800 | Bird | Aerodramus sp. | N.A | N.A | N.A | N.A | 3 | Seen | Targeted | | | | | |

| Date | Cycle | Route | Waypoint | Latitude | Longitude | PointBoat | AM/PM | Time | Taxon | Scientific Name | Global Status | National Status | Status | Threatened Species | Quantity | ObservationType | Method | Photo | FID | Perpendicular Distance | Height | Remarks |
|---|---|---|---|---|---|---|---|---|---|---|---|---|---|---|---|---|---|---|---|---|---|---|
| 31-May-21 | 7 | B01 | J1294 | 1.415107995 | 103.729976 | B02_06 | AM | 800 | Bird | Ardea purpurea | Least Concern | Endangered | Endangered | Yes | 1 | Seen | Targeted | | 15 | | | On reservoir edge vegetation; FID=15m |
| 31-May-21 | 7 | B01 | J1295 | 1.414679009 | 103.728869 | B02_06 | AM | 804 | Bird | Ardea purpurea | Least Concern | Endangered | Endangered | Yes | 1 | Seen | Targeted | | 10 | | | On reservoir edge vegetation; FID=10m |
| 31-May-21 | 7 | B01 | J1295 | 1.414679009 | 103.728869 | B02_06 | AM | 804 | Bird | Aegithina tiphia | Least Concern | Least Concern | Least Concern | No | 1 | Heard | Targeted | | | | | |
| 31-May-21 | 7 | B01 | J1295 | 1.414679009 | 103.728869 | B02_06 | AM | 804 | Bird | Acridotheres javanicus | Vulnerable | Not Assessed | Not Assessed | No | 3 | Heard | Targeted | | | | | |
| 31-May-21 | 7 | B01 | J1295 | 1.414679009 | 103.728869 | B02_06 | AM | 804 | Bird | Orthotomus atrogularis | Least Concern | Least Concern | Least Concern | No | 1 | Heard | Targeted | | | | | |
| 31-May-21 | 7 | B01 | J1295 | 1.414679009 | 103.728869 | B02_06 | AM | 804 | Bird | Hirundo tahitica | Least Concern | Least Concern | Least Concern | No | 1 | Seen | Targeted | | | | | |
| 31-May-21 | 7 | B01 | J1295 | 1.414679009 | 103.728869 | B02_06 | AM | 804 | Bird | Ardea purpurea | Least Concern | Endangered | Endangered | Yes | 1 | Seen | Targeted | | | | | Flying over water |
| 31-May-21 | 7 | B01 | J1296 | 1.413806034 | 103.727974 | B02_06 | AM | 806 | Bird | Ardea purpurea | Least Concern | Endangered | Endangered | Yes | 1 | Seen | Targeted | | | | | floating veg |
| 31-May-21 | 7 | B02 | J1297 | 1.409739973 | 103.729729 | B02_06 | AM | 810 | Bird | Aplonis panayensis | Least Concern | Least Concern | Least Concern | No | 2 | Seen | Targeted | | | | | |
| 31-May-21 | 7 | B02 | J1297 | 1.409739973 | 103.729729 | B02_06 | AM | 810 | Bird | Psittacula sp. | N.A | N.A | N.A | N.A | 1 | Seen | Targeted | | | | | |
| 31-May-21 | 7 | B02 | J1297 | 1.409739973 | 103.729729 | B02_06 | AM | 810 | Bird | Cinnyris jugularis | Least Concern | Least Concern | Least Concern | No | 2 | Heard | Targeted | | | | | |
| 31-May-21 | 7 | B02 | J1297 | 1.409739973 | 103.729729 | B02_06 | AM | 810 | Bird | Aegithina tiphia | Least Concern | Least Concern | Least Concern | No | 1 | Heard | Targeted | | | | | |
| 31-May-21 | 7 | B02 | J1298 | 1.41087899 | 103.730083 | B02_06 | AM | 812 | Bird | Merops sp. | N.A | N.A | N.A | N.A | 1 | Heard | Targeted | | | | | |
| 31-May-21 | 7 | B02 | J1299 | 1.411636965 | 103.730372 | B02_06 | AM | 814 | Bird | Orthotomus ruficeps | Least Concern | Least Concern | Least Concern | No | 2 | Heard | Targeted | | | | | |
| 31-May-21 | 7 | B02 | J1299 | 1.411636965 | 103.730372 | B02_06 | AM | 814 | Bird | Cacomantis sepulcralis | Least Concern | Near Threatened | Near Threatened | No | 1 | Heard | Targeted | | | | | |
| 31-May-21 | 7 | B02 | J1300 | 1.412920989 | 103.731149 | B02_06 | AM | 817 | Bird | Treron vernans | Least Concern | Least Concern | Least Concern | No | 3 | Seen | Targeted | | | | | |
| 31-May-21 | 7 | B02 | J1300 | 1.412920989 | 103.731149 | B02_06 | AM | 821 | Bird | Pycnonotus zeylanicus | Critically Endangered | Endangered | Endangered | Yes | 1 | Heard | Targeted | | | | | |
| 31-May-21 | 7 | B02 | J1301 | 1.413696986 | 103.73088 | B02_06 | AM | 820 | Bird | Ardea purpurea | Least Concern | Endangered | Endangered | Yes | 1 | Seen | Incidental | | | | | ON floating vegetation |
| 31-May-21 | 7 | B02 | J1301 | 1.413696986 | 103.73088 | B02_06 | AM | 821 | Bird | Haliaeetus ichthyaetus | Near Threatened | Vulnerable | Vulnerable | Yes | 1 | Seen | Incidental | | | | | >50m away in the southern headland |
| 31-May-21 | 7 | B02 | J1302 | 1.414043996 | 103.732402 | B02_06 | AM | 823 | Bird | Aplonis panayensis | Least Concern | Least Concern | Least Concern | No | 1 | Seen | Targeted | | | | | |
| 31-May-21 | 7 | B02 | J1302 | 1.414043996 | 103.732402 | B02_06 | AM | 823 | Bird | Treron vernans | Least Concern | Least Concern | Least Concern | No | 4 | Seen | Targeted | | | | | |
| 31-May-21 | 7 | B02 | J1302 | 1.414043996 | 103.732402 | B02_06 | AM | 823 | Bird | Rhipidura javanica | Least Concern | Least Concern | Least Concern | No | 1 | Heard | Targeted | | | | | |
| 31-May-21 | 7 | B02 | J1302 | 1.414043996 | 103.732402 | B02_06 | AM | 823 | Bird | Aplonis panayensis | Least Concern | Least Concern | Least Concern | No | 1 | Heard | Targeted | | | | | |
| 31-May-21 | 7 | B02 | J1303 | 1.414503995 | 103.733302 | B02_06 | AM | 824 | Bird | Acridotheres javanicus | Vulnerable | Not Assessed | Not Assessed | No | 4 | Seen | Targeted | | | | | |
| 31-May-21 | 7 | B02 | J1304 | 1.414651014 | 103.734151 | B02_05 | AM | 825 | Bird | Rhipidura javanica | Least Concern | Least Concern | Least Concern | No | 1 | Heard | Targeted | | | | | On reservoir edge vegetation |
| 31-May-21 | 7 | B02 | J1304 | 1.414651014 | 103.734151 | B02_05 | AM | 825 | Bird | Aegithina tiphia | Least Concern | Least Concern | Least Concern | No | 2 | Heard | Targeted | | | | | |
| 31-May-21 | 7 | B02 | J1304 | 1.414651014 | 103.734151 | B02_05 | AM | 825 | Bird | Orthotomus ruficeps | Least Concern | Least Concern | Least Concern | No | 3 | Seen | Targeted | | | | | |
| 31-May-21 | 7 | B02 | J1304 | 1.414651014 | 103.734151 | B02_05 | AM | 825 | Bird | Oriolus chinensis | Least Concern | Least Concern | Least Concern | No | 1 | Heard | Targeted | | | | | |
| 31-May-21 | 7 | B02 | J1304 | 1.414651014 | 103.734151 | B02_05 | AM | 825 | Bird | Cacomantis sepulcralis | Least Concern | Near Threatened | Near Threatened | No | 1 | Heard | Targeted | | | | | |
| 31-May-21 | 7 | B02 | J1304 | 1.414651014 | 103.734151 | B02_05 | AM | 825 | Bird | Aplonis panayensis | Least Concern | Least Concern | Least Concern | No | 3 | Seen | Targeted | | | | | |
| 31-May-21 | 7 | B02 | J1304 | 1.414651014 | 103.734151 | B02_05 | AM | 825 | Bird | Oriolus chinensis | Least Concern | Least Concern | Least Concern | No | 1 | Heard | Targeted | | | | | |
| 31-May-21 | 7 | B02 | J1305 | 1.415463975 | 103.735058 | B02_05 | AM | 827 | Bird | Orthotomus ruficeps | Least Concern | Least Concern | Least Concern | No | 1 | Heard | Targeted | | | | | |
| 31-May-21 | 7 | B02 | J1305 | 1.415463975 | 103.735058 | B02_05 | AM | 827 | Bird | Oriolus chinensis | Least Concern | Least Concern | Least Concern | No | 1 | Heard | Targeted | | | | | |
| 31-May-21 | 7 | B02 | J1305 | 1.415463975 | 103.735058 | B02_05 | AM | 827 | Bird | Hirundo tahitica | Least Concern | Least Concern | Least Concern | No | 1 | Seen | Targeted | | | | | |
| 31-May-21 | 7 | B02 | J1305 | 1.415463975 | 103.735058 | B02_05 | AM | 827 | Bird | Oriolus chinensis | Least Concern | Least Concern | Least Concern | No | 1 | Seen | Targeted | | | | | |
| 31-May-21 | 7 | B02 | J1305 | 1.415463975 | 103.735058 | B02_05 | AM | 827 | Bird | Corvus splendens | Least Concern | Not Assessed | Not Assessed | No | 1 | Heard | Targeted | | | | | |
| 31-May-21 | 7 | B02 | J1305 | 1.415463975 | 103.735058 | B02_05 | AM | 827 | Bird | Merops sp. | N.A | N.A | N.A | N.A | 1 | Heard | Targeted | | | | | |
| 31-May-21 | 7 | B02 | J1306 | 1.416385984 | 103.7358 | B02_04 | AM | 830 | Bird | Aplonis panayensis | Least Concern | Least Concern | Least Concern | No | 1 | Heard | Targeted | | | | | |
| 31-May-21 | 7 | B02 | J1306 | 1.416385984 | 103.7358 | B02_04 | AM | 830 | Bird | Haliastur indus | Least Concern | Least Concern | Least Concern | No | 4 | Seen | Targeted | | | | | Perching on tree along reservoir edge; 2 juveniles and 2 adults |
| 31-May-21 | 7 | B02 | J1306 | 1.416385984 | 103.7358 | B02_04 | AM | 830 | Bird | Corvus splendens | Least Concern | Not Assessed | Not Assessed | No | 5 | Seen | Targeted | | | | | |
| 31-May-21 | 7 | B02 | J1306 | 1.416385984 | 103.7358 | B02_04 | AM | 830 | Bird | Treron vernans | Least Concern | Least Concern | Least Concern | No | 7 | Seen | Targeted | | | | | |
| 31-May-21 | 7 | B02 | J1307 | 1.416861992 | 103.737861 | B02_03 | AM | 834 | Bird | Rhipidura javanica | Least Concern | Least Concern | Least Concern | No | 1 | Heard | Targeted | | | | | |
| 31-May-21 | 7 | B02 | J1307 | 1.416861992 | 103.737861 | B02_03 | AM | 834 | Bird | Pycnonotus goiavier | Least Concern | Least Concern | Least Concern | No | 1 | Heard | Targeted | | | | | |
| 31-May-21 | 7 | B02 | J1308 | 1.41753003 | 103.738482 | B02_02 | AM | 836 | Bird | Psittacula sp. | N.A | N.A | N.A | N.A | 1 | Seen | Targeted | | | | | |
| 31-May-21 | 7 | B02 | J1308 | 1.41753003 | 103.738482 | B02_02 | AM | 836 | Bird | Anthreptes malacensis | Least Concern | Least Concern | Least Concern | No | 1 | Heard | Targeted | | | | | |
| 31-May-21 | 7 | B02 | J1308 | 1.41753003 | 103.738482 | B02_02 | AM | 836 | Bird | Aplonis panayensis | Least Concern | Least Concern | Least Concern | No | 4 | Seen | Targeted | | | | | |
| 31-May-21 | 7 | B02 | J1309 | 1.418422032 | 103.739349 | B02_01 | AM | 837 | Bird | Haliaeetus leucogaster | Least Concern | Least Concern | Least Concern | No | 1 | Seen | Targeted | JT380-381 | 15 | | | Prey in talons; FID=15m |

| Date | Cycle | Route | Waypoint | Latitude | Longitude | PointBoat | AM/PM | Time | Taxon | Scientific Name | Global Status | National Status | Status | Threatened Species | Quantity | ObservationType | Method | Photo | FID | Perpendicular Distance | Height | Remarks |
|---|---|---|---|---|---|---|---|---|---|---|---|---|---|---|---|---|---|---|---|---|---|---|
| 31-May-21 | 7 | B02 | J1309 | 1.418422032 | 103.739349 | B02_01 | AM | 837 | Bird | Oriolus chinensis | Least Concern | Least Concern | Least Concern | No | 1 | Heard | Targeted | | | | | Perching on tree |
| 31-May-21 | 7 | B02 | J1309 | 1.418422032 | 103.739349 | B02_01 | AM | 837 | Bird | Orthotomus sutorius | Least Concern | Least Concern | Least Concern | No | 1 | Heard | Targeted | | | | | |
| 31-May-21 | 7 | B02 | J1309 | 1.418422032 | 103.739349 | B02_01 | AM | 837 | Bird | Halcyon smyrnensis | Least Concern | Least Concern | Least Concern | No | 1 | Seen | Targeted | | | | | |
| 31-May-21 | 7 | B02 | J1310 | 1.419373965 | 103.739299 | B02_01 | AM | 840 | Bird | Haliaeetus ichthyaetus | Near Threatened | Vulnerable | Vulnerable | Yes | 1 | Seen | Targeted | | 15 | | | Juvenile; perching low on tree about 3m; FID=15m |
| 31-May-21 | 7 | B02 | J1311 | 1.420983039 | 103.739672 | B02_01 | AM | 842 | Bird | Acridotheres javanicus | Vulnerable | Not Assessed | Not Assessed | No | 6 | Heard | Targeted | | | | | |
| 31-May-21 | 7 | B02 | J1311 | 1.420983039 | 103.739672 | B02_01 | AM | 842 | Bird | Treron vernans | Least Concern | Least Concern | Least Concern | No | 1 | Seen | Targeted | | | | | |
| 31-May-21 | 7 | B02 | J1312 | 1.421802035 | 103.740664 | B02_01 | AM | 843 | Bird | Orthotomus sutorius | Least Concern | Least Concern | Least Concern | No | 1 | Heard | Targeted | | | | | |
| 31-May-21 | 7 | B02 | J1312 | 1.421802035 | 103.740664 | B02_01 | AM | 843 | Bird | Rhipidura javanica | Least Concern | Least Concern | Least Concern | No | 1 | Heard | Targeted | | | | | |
| 31-May-21 | 7 | B02 | J1312 | 1.421802035 | 103.740664 | B02_01 | AM | 843 | Bird | Pycnonotus goiavier | Least Concern | Least Concern | Least Concern | No | 2 | Seen | Targeted | | | | | |
| 31-May-21 | 7 | B02 | J1313 | 1.422616001 | 103.741972 | B02_01 | AM | 845 | Bird | Ardea cinerea | Least Concern | Least Concern | Least Concern | No | 1 | Seen | Targeted | | | | | Flying over water |
| 31-May-21 | 7 | B02 | J1313 | 1.422616001 | 103.741972 | B02_01 | AM | 845 | Bird | Pycnonotus goiavier | Least Concern | Least Concern | Least Concern | No | 1 | Seen | Targeted | | | | | |
| 31-May-21 | 7 | B02 | J1313 | 1.422616001 | 103.741972 | B02_01 | AM | 845 | Bird | Aplonis panayensis | Least Concern | Least Concern | Least Concern | No | 2 | Seen | Targeted | | | | | |
| 31-May-21 | 7 | B02 | J1313 | 1.422616001 | 103.741972 | B02_01 | AM | 845 | Bird | Corvus splendens | Least Concern | Not Assessed | Not Assessed | No | 5 | Seen | Targeted | | | | | |
| 31-May-21 | 7 | B02 | J1313 | 1.422616001 | 103.741972 | B02_01 | AM | 845 | Bird | Hirundo tahitica | Least Concern | Least Concern | Least Concern | No | 7 | Seen | Targeted | | | | | |
| 31-May-21 | 7 | B02 | J1315 | 1.424291963 | 103.743628 | B02_01 | AM | 847 | Bird | Eudynamys scolopaceus | Least Concern | Least Concern | Least Concern | No | 1 | Heard | Targeted | | | | | |
| 31-May-21 | 7 | B02 | J1315 | 1.424291963 | 103.743628 | B02_01 | AM | 847 | Bird | Orthotomus sutorius | Least Concern | Least Concern | Least Concern | No | 1 | Heard | Targeted | | | | | |
| 31-May-21 | 7 | B02 | J1315 | 1.424291963 | 103.743628 | B02_01 | AM | 847 | Bird | Todiramphus chloris | Least Concern | Least Concern | Least Concern | No | 1 | Seen | Targeted | | | | | |
| 31-May-21 | 7 | B02 | J1315 | 1.424291963 | 103.743628 | B02_01 | AM | 847 | Bird | Treron vernans | Least Concern | Least Concern | Least Concern | No | 4 | Seen | Targeted | | | | | |
| 31-May-21 | 7 | B02 | J1316 | 1.426653983 | 103.744704 | B01_05 | AM | 852 | Bird | Cinnyris jugularis | Least Concern | Least Concern | Least Concern | No | 1 | Heard | Targeted | | | | | |
| 31-May-21 | 7 | B02 | J1316 | 1.426653983 | 103.744704 | B01_05 | AM | 852 | Bird | Rhipidura javanica | Least Concern | Least Concern | Least Concern | No | 1 | Heard | Targeted | | | | | |
| 31-May-21 | 7 | B02 | J1316 | 1.426653983 | 103.744704 | B01_05 | AM | 852 | Bird | Corvus splendens | Least Concern | Not Assessed | Not Assessed | No | 2 | Seen | Targeted | | | | | |
| 31-May-21 | 7 | B02 | J1316 | 1.426653983 | 103.744704 | B01_05 | AM | 852 | Bird | Cinnyris jugularis | Least Concern | Least Concern | Least Concern | No | 2 | Seen | Targeted | | | | | |
| 31-May-21 | 7 | B02 | J1316 | 1.426653983 | 103.744704 | B01_05 | AM | 852 | Bird | Aplonis panayensis | Least Concern | Least Concern | Least Concern | No | 2 | Seen | Targeted | | | | | |
| 31-May-21 | 7 | B02 | J1317 | 1.427635001 | 103.745561 | B01_04 | AM | 854 | Bird | Spilopelia chinensis | Least Concern | Least Concern | Least Concern | No | 1 | Seen | Targeted | | | | | |
| 31-May-21 | 7 | B02 | J1317 | 1.427635001 | 103.745561 | B01_04 | AM | 854 | Bird | Eurystomus orientalis | Least Concern | Least Concern | Least Concern | No | 1 | Seen | Targeted | | | | | |
| 31-May-21 | 7 | B02 | J1317 | 1.427635001 | 103.745561 | B01_04 | AM | 854 | Bird | Columba livia | Least Concern | Not Assessed | Not Assessed | No | 2 | Seen | Targeted | | | | | |
| 9-Jun-21 | 8 | B01_B02 | SS2149 | 1.436615037 | 103.736578 | B01_01 | PM | 2214 | Bird | Butorides striata | Least Concern | Near Threatened | Near Threatened | No | 1 | Seen | Targeted | | | | | Flew away when we were 10m~ |
| 9-Jun-21 | 8 | B01_B02 | SS2150 | 1.436615959 | 103.743276 | B01_01 | PM | 2003 | Bird | Caprimulgus macrurus | Least Concern | Not Assessed | Not Assessed | No | 1 | Seen | Targeted | | | | | |
| 9-Jun-21 | 8 | B01_B02 | SS2150 | 1.436615959 | 103.743276 | B01_01 | PM | 2003 | Bird | Caprimulgus sp. | N.A | N.A | N.A | N.A | 3 | Seen | Targeted | | | | | |
| 9-Jun-21 | 8 | B01_B02 | SS2150 | 1.436615959 | 103.743276 | B01_01 | PM | 2003 | Bird | Ardea purpurea | Least Concern | Endangered | Endangered | Yes | 1 | Seen | Targeted | HB4968 | | | | Juvi; Roosting |
| 9-Jun-21 | 8 | B01_B02 | SS2155 | 1.426281994 | 103.744411 | B01_05 | PM | 2022 | Bird | Unidentified Rallidae | N.A | N.A | N.A | N.A | 1 | Seen | Targeted | | | | | Flew away when we were 5m~ |
| 9-Jun-21 | 8 | B01_B02 | SS2156 | 1.424423978 | 103.743727 | B02_01 | PM | 2025 | Bird | Amaurornis phoenicurus | Least Concern | Least Concern | Least Concern | No | 1 | Seen | Targeted | | | | | |
| 9-Jun-21 | 8 | B01_B02 | SS2157 | 1.421778984 | 103.741258 | B02_01 | PM | 2033 | Bird | Amaurornis phoenicurus | Least Concern | Least Concern | Least Concern | No | 2 | Seen | Targeted | | | | | |
| 9-Jun-21 | 8 | B01_B02 | SS2158 | 1.421362991 | 103.740825 | B02_01 | PM | 2037 | Bird | Amaurornis phoenicurus | Least Concern | Least Concern | Least Concern | No | 1 | Seen | Targeted | | | | | |
| 9-Jun-21 | 8 | B01_B02 | SS2161 | 1.41823302 | 103.739198 | B02_02 | PM | 2047 | Bird | Rhipidura javanica | Least Concern | Least Concern | Least Concern | No | 1 | Seen | Targeted | | | | | Flew away when we were 5m~ |
| 9-Jun-21 | 8 | B01_B02 | SS2162 | 1.417275975 | 103.738103 | B02_02 | PM | 2053 | Bird | Butorides striata | Least Concern | Near Threatened | Near Threatened | No | 1 | Seen | Targeted | | | | | |
| 9-Jun-21 | 8 | B01_B02 | SS2163 | 1.416411968 | 103.736605 | B02_03 | PM | 2058 | Bird | Rhipidura javanica | Least Concern | Least Concern | Least Concern | No | 1 | Heard | Targeted | | | | | |
| 9-Jun-21 | 8 | B01_B02 | SS2164 | 1.416290011 | 103.736193 | B02_04 | PM | 2059 | Bird | Ninox scutulata | Least Concern | Least Concern | Least Concern | No | 1 | Seen | Targeted | HB4977 | | | | perched on bare tree |
| 9-Jun-21 | 8 | B01_B02 | SS2166 | 1.415521977 | 103.735084 | B02_04 | PM | 2105 | Bird | Copsychus saularis | Least Concern | Vulnerable | Vulnerable | Yes | 1 | Seen | Targeted | | | | | Flew away when we were 7m~ |
| 9-Jun-21 | 8 | B01_B02 | SS2167 | 1.413827995 | 103.73274 | B02_06 | PM | 2110 | Bird | Butorides striata | Least Concern | Near Threatened | Near Threatened | No | 1 | Seen | Targeted | | | | | Flew away when we were 5m~ |
| 9-Jun-21 | 8 | B01_B02 | SS2171 | 1.417603036 | 103.732903 | B02_04 | PM | 2124 | Bird | Unidentified Rallidae | N.A | N.A | N.A | N.A | 1 | Seen | Targeted | | | | | Flew away when we were 5m~ |
| 9-Jun-21 | 8 | B01_B02 | SS2172 | 1.425714036 | 103.73711 | B01_06 | PM | 2134 | Bird | Vanellus indicus | Least Concern | Near Threatened | Near Threatened | No | 1 | Heard | Targeted | | | | | |
| 9-Jun-21 | 8 | B01_B02 | SS2172 | 1.425714036 | 103.73711 | B01_06 | PM | 2134 | Bird | Caprimulgus sp. | N.A | N.A | N.A | N.A | 1 | Seen | Targeted | | | | | |
| 9-Jun-21 | 8 | B01_B02 | SS2174 | 1.428056024 | 103.737953 | B01_06 | PM | 2144 | Bird | Vanellus indicus | Least Concern | Near Threatened | Near Threatened | No | 2 | Heard | Targeted | | | | | |
| 9-Jun-21 | 8 | B01_B02 | SS2177 | 1.432656012 | 103.737727 | B01_02 | PM | 2159 | Bird | Amaurornis phoenicurus | Least Concern | Least Concern | Least Concern | No | 1 | Seen | Targeted | | | | | |

| Date | Cycle | Route | Waypoint | Latitude | Longitude | PointBoat | AM/PM | Time | Taxon | Scientific Name | Global Status | National Status | Status | Threatened Species | Quantity | ObservationType | Method | Photo | FID | Perpendicular Distance | Height | Remarks |
|---|---|---|---|---|---|---|---|---|---|---|---|---|---|---|---|---|---|---|---|---|---|---|
| 9-Jun-21 | 8 | B01_B02 | SS2178 | 1.432339009 | 103.737078 | B01_02 | PM | 2201 | Bird | Caprimulgus sp. | N.A | N.A | N.A | N.A | 1 | Seen | Targeted | | | | | Flew away when we were 7m~; note that thewater edges, tall grasses here became a dumping ground for the hyacinth. Might result in loss of habitat for birds to roost in |
| 9-Jun-21 | 8 | B01_B02 | SS2179 | 1.433482971 | 103.738513 | B01_01 | PM | 2204 | Bird | Nycticorax nycticorax | Least Concern | Endangered | Endangered | Yes | 1 | Seen | Targeted | HB4996 | | | | |
| 12-Jun-21 | 8 | B01 | J1417 | 1.414253963 | 103.727828 | B02_06 | AM | 901 | Bird | Acridotheres javanicus | Vulnerable | Not Assessed | Not Assessed | No | 4 | Seen | Targeted | | | | | |
| 12-Jun-21 | 8 | B01 | J1417 | 1.414253963 | 103.727828 | B02_06 | AM | 901 | Bird | Treron vernans | Least Concern | Least Concern | Least Concern | No | 4 | Seen | Targeted | | | | | |
| 12-Jun-21 | 8 | B01 | J1418 | 1.415267 | 103.730119 | B02_06 | AM | 908 | Bird | Chrysophlegma miniaceum | Least Concern | Least Concern | Least Concern | No | 1 | Seen | Targeted | | | | | |
| 12-Jun-21 | 8 | B01 | J1419 | 1.417362979 | 103.732653 | B02_05 | AM | 914 | Bird | Dinopium javanense | Least Concern | Least Concern | Least Concern | No | 1 | Heard | Targeted | | | | | |
| 12-Jun-21 | 8 | B01 | J1419 | 1.417362979 | 103.732653 | B02_05 | AM | 914 | Bird | Sternula albifrons | Least Concern | Endangered | Endangered | Yes | 1 | Seen | Targeted | | | | | |
| 12-Jun-21 | 8 | B01 | J1420 | 1.418360006 | 103.733634 | B02_04 | AM | 916 | Bird | Centropus bengalensis | Least Concern | Least Concern | Least Concern | No | 1 | Seen | Targeted | | | | | On bund |
| 12-Jun-21 | 8 | B01 | J1420 | 1.418360006 | 103.733634 | B02_04 | AM | 916 | Bird | Treron vernans | Least Concern | Least Concern | Least Concern | No | 2 | Seen | Targeted | | | | | |
| 12-Jun-21 | 8 | B01 | J1421 | 1.420443999 | 103.735868 | B02_01 | AM | 921 | Bird | Pycnonotus goiavier | Least Concern | Least Concern | Least Concern | No | 1 | Seen | Targeted | | | | | |
| 12-Jun-21 | 8 | B01 | J1422 | 1.422841977 | 103.736294 | B01_06 | AM | 924 | Bird | Treron vernans | Least Concern | Least Concern | Least Concern | No | 2 | Seen | Targeted | | | | | |
| 12-Jun-21 | 8 | B01 | J1423 | 1.424533026 | 103.73667 | B01_06 | AM | 926 | Bird | Acridotheres javanicus | Vulnerable | Not Assessed | Not Assessed | No | 1 | Seen | Targeted | | | | | |
| 12-Jun-21 | 8 | B01 | J1424 | 1.425311035 | 103.736958 | B01_06 | AM | 926 | Bird | Ardea purpurea | Least Concern | Endangered | Endangered | Yes | 3 | Seen | Targeted | | 15 | | | Perching on floating vegetation; FID=15m (for all 3 individuals) |
| 12-Jun-21 | 8 | B01 | J1424 | 1.425311035 | 103.736958 | B01_06 | AM | 926 | Bird | Ardea purpurea | Least Concern | Endangered | Endangered | Yes | 1 | Seen | Targeted | | 20 | | | Perching on floating vegetation; FID=20m |
| 12-Jun-21 | 8 | B01 | J1425 | 1.425985023 | 103.737275 | B01_06 | AM | 928 | Bird | Acridotheres javanicus | Vulnerable | Not Assessed | Not Assessed | No | 1 | Seen | Targeted | | | | | |
| 12-Jun-21 | 8 | B01 | J1426 | 1.428222992 | 103.737959 | B01_05 | AM | 931 | Bird | Ixobrychus sinensis | Least Concern | Vulnerable | Vulnerable | Yes | 2 | Seen | Targeted | | 10 | | | Juvenile; perching inside floating vegetation; FID=10m |
| 12-Jun-21 | 8 | B01 | J1428 | 1.43125196 | 103.738754 | B01_04 | AM | 935 | Bird | Sternula albifrons | Least Concern | Endangered | Endangered | Yes | 2 | Seen | Targeted | | | | | |
| 12-Jun-21 | 8 | B01 | J1429 | 1.430923976 | 103.737965 | B01_04 | AM | 936 | Bird | Ardea intermedia | Least Concern | Least Concern | Least Concern | No | 1 | Seen | Targeted | | | | | |
| 12-Jun-21 | 8 | B01 | J1430 | 1.430781987 | 103.73765 | B01_03 | AM | 940 | Bird | Orthotomus ruficeps | Least Concern | Least Concern | Least Concern | No | 1 | Seen | Targeted | | | | | |
| 12-Jun-21 | 8 | B01 | J1430 | 1.430781987 | 103.73765 | B01_03 | AM | 940 | Bird | Hirundo tahitica | Least Concern | Least Concern | Least Concern | No | 4 | Seen | Targeted | | | | | |
| 12-Jun-21 | 8 | B01 | J1431 | 1.430018982 | 103.737761 | B01_05 | AM | 942 | Bird | Psittacula longicauda | Vulnerable | Near Threatened | Near Threatened | Yes | 2 | Seen | Targeted | | | | | |
| 12-Jun-21 | 8 | B01 | J1432 | 1.430302961 | 103.737344 | B01_03 | AM | 943 | Bird | Nycticorax nycticorax | Least Concern | Endangered | Endangered | Yes | 5 | Seen | Targeted | | 10 | | | Possibly roosting here; 1 was perching and 4 was flying; FID=10m |
| 12-Jun-21 | 8 | B01 | J1433 | 1.430331962 | 103.736625 | B01_03 | AM | 945 | Bird | Prinia flaviventris | Least Concern | Near Threatened | Near Threatened | No | 1 | Seen | Targeted | | | | | |
| 12-Jun-21 | 8 | B01 | J1433 | 1.430331962 | 103.736625 | B01_03 | AM | 945 | Bird | Rhipidura javanica | Least Concern | Least Concern | Least Concern | No | 1 | Heard | Targeted | | | | | |
| 12-Jun-21 | 8 | B01 | J1433 | 1.430331962 | 103.736625 | B01_03 | AM | 945 | Bird | Acridotheres javanicus | Vulnerable | Not Assessed | Not Assessed | No | 2 | Seen | Targeted | | | | | |
| 12-Jun-21 | 8 | B01 | J1433 | 1.430331962 | 103.736625 | B01_03 | AM | 945 | Bird | Todiramphus chloris | Least Concern | Least Concern | Least Concern | No | 1 | Heard | Targeted | | | | | |
| 12-Jun-21 | 8 | B01 | J1434 | 1.431497969 | 103.736411 | B01_03 | AM | 947 | Bird | Amaurornis phoenicurus | Least Concern | Least Concern | Least Concern | No | 1 | Heard | Targeted | | 20 | | | Flew out from floating vegetation; FID=20m |
| 12-Jun-21 | 8 | B01 | J1434 | 1.431497969 | 103.736411 | B01_03 | AM | 947 | Bird | Halcyon smyrnensis | Least Concern | Least Concern | Least Concern | No | 1 | Seen | Targeted | | | | | |
| 12-Jun-21 | 8 | B01 | J1435 | 1.432118984 | 103.736474 | B01_03 | AM | 947 | Bird | Haliastur indus | Least Concern | Least Concern | Least Concern | No | 2 | Seen | Targeted | | | | | Perching on branch |
| 12-Jun-21 | 8 | B01 | J1435 | 1.432118984 | 103.736474 | B01_03 | AM | 947 | Bird | Acridotheres javanicus | Vulnerable | Not Assessed | Not Assessed | No | 20 | Seen | Targeted | | | | | |
| 12-Jun-21 | 8 | B01 | J1436 | 1.432947032 | 103.73822 | B01_02 | AM | 951 | Bird | Hirundo tahitica | Least Concern | Least Concern | Least Concern | No | 3 | Seen | Targeted | | | | | |
| 12-Jun-21 | 8 | B01 | J1437 | 1.433431003 | 103.738419 | B01_01 | AM | 952 | Bird | Ardea purpurea | Least Concern | Endangered | Endangered | Yes | 1 | Seen | Targeted | | | | | Did not fly off at 20m |
| 12-Jun-21 | 8 | B01 | J1437 | 1.433431003 | 103.738419 | B01_01 | AM | 952 | Bird | Sternula albifrons | Least Concern | Endangered | Endangered | Yes | 2 | Seen | Targeted | | | | | |
| 12-Jun-21 | 8 | B01 | J1438 | 1.434024023 | 103.738451 | B01_01 | AM | 954 | Bird | Ardea purpurea | Least Concern | Endangered | Endangered | Yes | 1 | Seen | Targeted | | 25 | | | FID=25m |
| 12-Jun-21 | 8 | B01 | J1438 | 1.434024023 | 103.738451 | B01_01 | AM | 954 | Bird | Hirundo tahitica | Least Concern | Least Concern | Least Concern | No | 1 | Seen | Targeted | | | | | |
| 12-Jun-21 | 8 | B01 | J1439 | 1.434176993 | 103.737624 | B01_01 | AM | 955 | Bird | Acridotheres javanicus | Vulnerable | Not Assessed | Not Assessed | No | 20 | Seen | Targeted | | | | | |

| Date | Cycle | Route | Waypoint | Latitude | Longitude | PointBoat | AM/PM | Time | Taxon | Scientific Name | Global Status | National Status | Status | Threatened Species | Quantity | ObservationType | Method | Photo | FID | Perpendicular Distance | Height | Remarks |
|---|---|---|---|---|---|---|---|---|---|---|---|---|---|---|---|---|---|---|---|---|---|---|
| 12-Jun-21 | 8 | B01 | J1439 | 1.434176993 | 103.737624 | B01_01 | AM | 955 | Bird | Rhipidura javanica | Least Concern | Least Concern | Least Concern | No | 1 | Seen | Targeted | | | | | |
| 12-Jun-21 | 8 | B01 | J1439 | 1.434176993 | 103.737624 | B01_01 | AM | 955 | Bird | Treron vernans | Least Concern | Least Concern | Least Concern | No | 5 | Seen | Targeted | | | | | |
| 12-Jun-21 | 8 | B01 | J1439 | 1.434176993 | 103.737624 | B01_01 | AM | 955 | Bird | Todiramphus chloris | Least Concern | Least Concern | Least Concern | No | 1 | Heard | Targeted | | | | | |
| 12-Jun-21 | 8 | B01 | J1440 | 1.435748013 | 103.738083 | B01_01 | AM | 957 | Bird | Oriolus chinensis | Least Concern | Least Concern | Least Concern | No | 1 | Seen | Targeted | | | | | |
| 12-Jun-21 | 8 | B01 | J1440 | 1.435748013 | 103.738083 | B01_01 | AM | 957 | Bird | Acridotheres javanicus | Vulnerable | Not Assessed | Not Assessed | No | 1 | Seen | Targeted | | | | | |
| 12-Jun-21 | 8 | B02 | J1376 | 1.437809039 | 103.742887 | B01_01 | AM | 736 | Bird | Gerygone sulphurea | Least Concern | Near Threatened | Near Threatened | No | 1 | Heard | Targeted | | | | | |
| 12-Jun-21 | 8 | B02 | J1376 | 1.437809039 | 103.742887 | B01_01 | AM | 736 | Bird | Oriolus chinensis | Least Concern | Least Concern | Least Concern | No | 1 | Heard | Targeted | | | | | |
| 12-Jun-21 | 8 | B02 | J1376 | 1.437809039 | 103.742887 | B01_01 | AM | 736 | Bird | Acridotheres javanicus | Vulnerable | Not Assessed | Not Assessed | No | 1 | Heard | Targeted | | | | | |
| 12-Jun-21 | 8 | B02 | J1376 | 1.437809039 | 103.742887 | B01_01 | AM | 736 | Bird | Gallus gallus | Least Concern | Near Threatened | Near Threatened | No | 1 | Heard | Targeted | | | | | |
| 12-Jun-21 | 8 | B02 | J1376 | 1.437809039 | 103.742887 | B01_01 | AM | 736 | Bird | Aegithina tiphia | Least Concern | Least Concern | Least Concern | No | 1 | Heard | Targeted | | | | | |
| 12-Jun-21 | 8 | B02 | J1377 | 1.437106971 | 103.743254 | B01_01 | AM | 738 | Bird | Todiramphus chloris | Least Concern | Least Concern | Least Concern | No | 1 | Heard | Targeted | | | | | |
| 12-Jun-21 | 8 | B02 | J1377 | 1.437106971 | 103.743254 | B01_01 | AM | 738 | Bird | Butorides striata | Least Concern | Near Threatened | Near Threatened | No | 1 | Heard | Targeted | | | | | |
| 12-Jun-21 | 8 | B02 | J1377 | 1.437106971 | 103.743254 | B01_01 | AM | 738 | Bird | Aegithina tiphia | Least Concern | Least Concern | Least Concern | No | 1 | Heard | Targeted | | | | | |
| 12-Jun-21 | 8 | B02 | J1377 | 1.437106971 | 103.743254 | B01_01 | AM | 738 | Bird | Spilopelia chinensis | Least Concern | Least Concern | Least Concern | No | 1 | Heard | Targeted | | | | | |
| 12-Jun-21 | 8 | B02 | J1377 | 1.437106971 | 103.743254 | B01_01 | AM | 738 | Bird | Eudynamys scolopaceus | Least Concern | Least Concern | Least Concern | No | 1 | Heard | Targeted | | | | | |
| 12-Jun-21 | 8 | B02 | J1377 | 1.437106971 | 103.743254 | B01_01 | AM | 738 | Bird | Oriolus chinensis | Least Concern | Least Concern | Least Concern | No | 1 | Heard | Targeted | | | | | |
| 12-Jun-21 | 8 | B02 | J1377 | 1.437106971 | 103.743254 | B01_01 | AM | 738 | Bird | Spilopelia chinensis | Least Concern | Least Concern | Least Concern | No | 1 | Heard | Targeted | | | | | |
| 12-Jun-21 | 8 | B02 | J1377 | 1.437106971 | 103.743254 | B01_01 | AM | 738 | Bird | Aplonis panayensis | Least Concern | Least Concern | Least Concern | No | 1 | Heard | Targeted | | | | | |
| 12-Jun-21 | 8 | B02 | J1379 | 1.436328962 | 103.743594 | B01_01 | AM | 739 | Bird | Spilopelia chinensis | Least Concern | Least Concern | Least Concern | No | 1 | Seen | Targeted | | | | | |
| 12-Jun-21 | 8 | B02 | J1379 | 1.436328962 | 103.743594 | B01_01 | AM | 739 | Bird | Treron vernans | Least Concern | Least Concern | Least Concern | No | 1 | Seen | Targeted | | | | | |
| 12-Jun-21 | 8 | B02 | J1379 | 1.436328962 | 103.743594 | B01_01 | AM | 739 | Bird | Butorides striata | Least Concern | Near Threatened | Near Threatened | No | 1 | Seen | Targeted | | | | | |
| 12-Jun-21 | 8 | B02 | J1380 | 1.435409971 | 103.744007 | B01_01 | AM | 741 | Bird | Acridotheres javanicus | Vulnerable | Not Assessed | Not Assessed | No | 4 | Seen | Targeted | | | | | |
| 12-Jun-21 | 8 | B02 | J1380 | 1.435409971 | 103.744007 | B01_01 | AM | 741 | Bird | Copsychus saularis | Least Concern | Vulnerable | Vulnerable | Yes | 1 | Seen | Targeted | | | | | |
| 12-Jun-21 | 8 | B02 | J1381 | 1.43497101 | 103.744296 | B01_01 | AM | 741 | Bird | Aegithina tiphia | Least Concern | Least Concern | Least Concern | No | 1 | Heard | Targeted | | | | | |
| 12-Jun-21 | 8 | B02 | J1381 | 1.43497101 | 103.744296 | B01_01 | AM | 741 | Bird | Corvus splendens | Least Concern | Not Assessed | Not Assessed | No | 3 | Seen | Targeted | | | | | |
| 12-Jun-21 | 8 | B02 | J1381 | 1.43497101 | 103.744296 | B01_01 | AM | 741 | Bird | Pycnonotus goiavier | Least Concern | Least Concern | Least Concern | No | 1 | Heard | Targeted | | | | | |
| 12-Jun-21 | 8 | B02 | J1381 | 1.43497101 | 103.744296 | B01_01 | AM | 741 | Bird | Treron vernans | Least Concern | Least Concern | Least Concern | No | 1 | Seen | Targeted | | | | | |
| 12-Jun-21 | 8 | B02 | J1382 | 1.43444798 | 103.744592 | B01_01 | AM | 742 | Bird | Butorides striata | Least Concern | Near Threatened | Near Threatened | No | 2 | Seen | Targeted | | | | | |
| 12-Jun-21 | 8 | B02 | J1382 | 1.43444798 | 103.744592 | B01_01 | AM | 742 | Bird | Aerodramus sp. | N.A | N.A | N.A | N.A | 2 | Seen | Targeted | | | | | |
| 12-Jun-21 | 8 | B02 | J1383 | 1.434272965 | 103.744715 | B01_01 | AM | 743 | Bird | Nycticorax nycticorax | Least Concern | Endangered | Endangered | Yes | 16 | Seen | Targeted | | 20 | | | Roosting in this stretch (J1383-1384) about 100m stretch near 9 Kranji Link. FID=20m |
| 12-Jun-21 | 8 | B02 | J1383 | 1.434272965 | 103.744715 | B01_01 | AM | 743 | Bird | Chrysococcyx minutillus | Least Concern | Least Concern | Least Concern | No | 1 | Seen | Targeted | | | | | |
| 12-Jun-21 | 8 | B02 | J1383 | 1.434272965 | 103.744715 | B01_01 | AM | 743 | Bird | Ardea purpurea | Least Concern | Endangered | Endangered | Yes | 1 | Seen | Targeted | | | | | |
| 12-Jun-21 | 8 | B02 | J1383 | 1.434272965 | 103.744715 | B01_01 | AM | 743 | Bird | Rhipidura javanica | Least Concern | Least Concern | Least Concern | No | 1 | Heard | Targeted | | | | | |
| 12-Jun-21 | 8 | B02 | J1384 | 1.433237968 | 103.745381 | B01_04 | AM | 748 | Bird | Eudynamys scolopaceus | Least Concern | Least Concern | Least Concern | No | 2 | Seen | Targeted | | | | | |
| 12-Jun-21 | 8 | B02 | J1385 | 1.432060981 | 103.745881 | B01_04 | AM | 750 | Bird | Orthotomus ruficeps | Least Concern | Least Concern | Least Concern | No | 2 | Heard | Targeted | | | | | |
| 12-Jun-21 | 8 | B02 | J1385 | 1.432060981 | 103.745881 | B01_04 | AM | 750 | Bird | Acridotheres javanicus | Vulnerable | Not Assessed | Not Assessed | No | 2 | Seen | Targeted | | | | | |
| 12-Jun-21 | 8 | B02 | J1385 | 1.432060981 | 103.745881 | B01_04 | AM | 750 | Bird | Chrysococcyx minutillus | Least Concern | Least Concern | Least Concern | No | 1 | Heard | Targeted | | | | | |
| 12-Jun-21 | 8 | B02 | J1386 | 1.431554966 | 103.74619 | B01_04 | AM | 751 | Bird | Amaurornis phoenicurus | Least Concern | Least Concern | Least Concern | No | 1 | Seen | Targeted | | | | | Walking on floating vegetation |
| 12-Jun-21 | 8 | B02 | J1386 | 1.431554966 | 103.74619 | B01_04 | AM | 751 | Bird | Halcyon smyrnensis | Least Concern | Least Concern | Least Concern | No | 1 | Seen | Targeted | | | | | |
| 12-Jun-21 | 8 | B02 | J1386 | 1.431554966 | 103.74619 | B01_04 | AM | 751 | Bird | Aerodramus sp. | N.A | N.A | N.A | N.A | 2 | Seen | Targeted | | | | | |
| 12-Jun-21 | 8 | B02 | J1387 | 1.430868991 | 103.746364 | B01_04 | AM | 752 | Bird | Nycticorax nycticorax | Least Concern | Endangered | Endangered | Yes | 3 | Seen | Targeted | | | | | Could be the ones disturbed by boat earlier and displaced here |
| 12-Jun-21 | 8 | B02 | J1387 | 1.430868991 | 103.746364 | B01_04 | AM | 752 | Bird | Aegithina tiphia | Least Concern | Least Concern | Least Concern | No | 1 | Heard | Targeted | | | | | |
| 12-Jun-21 | 8 | B02 | J1387 | 1.430868991 | 103.746364 | B01_04 | AM | 752 | Bird | Copsychus saularis | Least Concern | Vulnerable | Vulnerable | Yes | 1 | Seen | Targeted | | | | | |
| 12-Jun-21 | 8 | B02 | J1387 | 1.430868991 | 103.746364 | B01_04 | AM | 752 | Bird | Aerodramus sp. | N.A | N.A | N.A | N.A | 5 | Seen | Targeted | | | | | |
| 12-Jun-21 | 8 | B02 | J1387 | 1.430868991 | 103.746364 | B01_04 | AM | 752 | Bird | Spilopelia chinensis | Least Concern | Least Concern | Least Concern | No | 1 | Seen | Targeted | | | | | |
| 12-Jun-21 | 8 | B02 | J1388 | 1.429984029 | 103.746361 | B01_04 | AM | 753 | Bird | Pycnonotus goiavier | Least Concern | Least Concern | Least Concern | No | 2 | Seen | Targeted | | | | | |

| Date | Cycle | Route | Waypoint | Latitude | Longitude | PointBoat | AM/PM | Time | Taxon | Scientific Name | Global Status | National Status | Status | Threatened Species | Quantity | ObservationType | Method | Photo | FID | Perpendicular Distance | Height | Remarks |
|---|---|---|---|---|---|---|---|---|---|---|---|---|---|---|---|---|---|---|---|---|---|---|
| 12-Jun-21 | 8 | B02 | J1389 | 1.429768028 | 103.746415 | B01_04 | AM | 754 | Bird | Todiramphus chloris | Least Concern | Least Concern | Least Concern | No | 3 | Heard | Targeted | | | | | |
| 12-Jun-21 | 8 | B02 | J1389 | 1.429768028 | 103.746415 | B01_04 | AM | 754 | Bird | Haliaeetus ichthyaetus | Near Threatened | Vulnerable | Vulnerable | Yes | 1 | Seen | Targeted | JT460 | | | | Perching on dead branch along reservoir edge |
| 12-Jun-21 | 8 | B02 | J1389 | 1.429768028 | 103.746415 | B01_04 | AM | 754 | Bird | Copsychus saularis | Least Concern | Vulnerable | Vulnerable | Yes | 2 | Seen | Targeted | | | | | |
| 12-Jun-21 | 8 | B02 | J1389 | 1.429768028 | 103.746415 | B01_04 | AM | 754 | Bird | Aegithina tiphia | Least Concern | Least Concern | Least Concern | No | 1 | Heard | Targeted | | | | | |
| 12-Jun-21 | 8 | B02 | J1389 | 1.429768028 | 103.746415 | B01_04 | AM | 754 | Bird | Treron vernans | Least Concern | Least Concern | Least Concern | No | 1 | Seen | Targeted | | | | | |
| 12-Jun-21 | 8 | B02 | J1390 | 1.42834302 | 103.746519 | B01_04 | AM | 757 | Bird | Nycticorax nycticorax | Least Concern | Endangered | Endangered | Yes | 2 | Seen | Targeted | | | | | Chased by crows |
| 12-Jun-21 | 8 | B02 | J1390 | 1.42834302 | 103.746519 | B01_04 | AM | 757 | Bird | Corvus splendens | Least Concern | Not Assessed | Not Assessed | No | 1 | Seen | Targeted | | | | | |
| 12-Jun-21 | 8 | B02 | J1390 | 1.42834302 | 103.746519 | B01_04 | AM | 757 | Bird | Ducula bicolor | Least Concern | Data Deficient | Data Deficient | No | 2 | Seen | Targeted | | | | | Flying high above reservoir |
| 12-Jun-21 | 8 | B02 | J1390 | 1.42834302 | 103.746519 | B01_04 | AM | 757 | Bird | Amaurornis phoenicurus | Least Concern | Least Concern | Least Concern | No | 1 | Heard | Targeted | | | | | |
| 12-Jun-21 | 8 | B02 | J1390 | 1.42834302 | 103.746519 | B01_04 | AM | 757 | Bird | Orthotomus ruficeps | Least Concern | Least Concern | Least Concern | No | 1 | Seen | Targeted | | | | | |
| 12-Jun-21 | 8 | B02 | J1391 | 1.427657967 | 103.745874 | B01_04 | AM | 758 | Bird | Anthreptes malacensis | Least Concern | Least Concern | Least Concern | No | 1 | Heard | Targeted | | | | | |
| 12-Jun-21 | 8 | B02 | J1391 | 1.427657967 | 103.745874 | B01_04 | AM | 758 | Bird | Aerodramus sp. | N.A | N.A | N.A | N.A | 3 | Seen | Targeted | | | | | |
| 12-Jun-21 | 8 | B02 | J1392 | 1.427288996 | 103.745346 | B01_05 | AM | 800 | Bird | Aerodramus sp. | N.A | N.A | N.A | N.A | 5 | Seen | Targeted | | | | | |
| 12-Jun-21 | 8 | B02 | J1392 | 1.427288996 | 103.745346 | B01_05 | AM | 800 | Bird | Orthotomus ruficeps | Least Concern | Least Concern | Least Concern | No | 1 | Heard | Targeted | | | | | |
| 12-Jun-21 | 8 | B02 | J1392 | 1.427288996 | 103.745346 | B01_05 | AM | 800 | Bird | Rhipidura javanica | Least Concern | Least Concern | Least Concern | No | 1 | Heard | Targeted | | | | | |
| 12-Jun-21 | 8 | B02 | J1392 | 1.427288996 | 103.745346 | B01_05 | AM | 800 | Bird | Malacocincla abbotti | Least Concern | Least Concern | Least Concern | No | 1 | Heard | Targeted | | | | | |
| 12-Jun-21 | 8 | B02 | J1393 | 1.426634034 | 103.744778 | B01_05 | AM | 801 | Bird | Aplonis panayensis | Least Concern | Least Concern | Least Concern | No | 1 | Seen | Targeted | | | | | |
| 12-Jun-21 | 8 | B02 | J1393 | 1.426634034 | 103.744778 | B01_05 | AM | 801 | Bird | Treron vernans | Least Concern | Least Concern | Least Concern | No | 1 | Seen | Targeted | | | | | |
| 12-Jun-21 | 8 | B02 | J1394 | 1.426398 | 103.744537 | B01_05 | AM | 801 | Bird | Todiramphus chloris | Least Concern | Least Concern | Least Concern | No | 1 | Seen | Targeted | | | | | |
| 12-Jun-21 | 8 | B02 | J1394 | 1.426398 | 103.744537 | B01_05 | AM | 801 | Bird | Corvus splendens | Least Concern | Not Assessed | Not Assessed | No | 3 | Seen | Targeted | | | | | |
| 12-Jun-21 | 8 | B02 | J1394 | 1.426398 | 103.744537 | B01_05 | AM | 801 | Bird | Aegithina tiphia | Least Concern | Least Concern | Least Concern | No | 1 | Heard | Targeted | | | | | |
| 12-Jun-21 | 8 | B02 | J1395 | 1.425234005 | 103.744068 | B01_06 | AM | 803 | Bird | Pycnonotus goiavier | Least Concern | Least Concern | Least Concern | No | 2 | Seen | Targeted | | | | | |
| 12-Jun-21 | 8 | B02 | J1395 | 1.425234005 | 103.744068 | B01_06 | AM | 803 | Bird | Treron vernans | Least Concern | Least Concern | Least Concern | No | 3 | Seen | Targeted | | | | | |
| 12-Jun-21 | 8 | B02 | J1395 | 1.425234005 | 103.744068 | B01_06 | AM | 803 | Bird | Copsychus saularis | Least Concern | Vulnerable | Vulnerable | Yes | 1 | Heard | Targeted | | | | | |
| 12-Jun-21 | 8 | B02 | J1395 | 1.425234005 | 103.744068 | B01_06 | AM | 803 | Bird | Aerodramus sp. | N.A | N.A | N.A | N.A | 10 | Seen | Targeted | | | | | |
| 12-Jun-21 | 8 | B02 | J1396 | 1.424676022 | 103.743804 | B01_06 | AM | 806 | Bird | Mixornis gularis | Least Concern | Least Concern | Least Concern | No | 3 | Heard | Targeted | | | | | |
| 12-Jun-21 | 8 | B02 | J1396 | 1.424676022 | 103.743804 | B01_06 | AM | 806 | Bird | Cacomantis merulinus | Least Concern | Least Concern | Least Concern | No | 1 | Heard | Targeted | | | | | |
| 12-Jun-21 | 8 | B02 | J1396 | 1.424676022 | 103.743804 | B01_06 | AM | 806 | Bird | Aplonis panayensis | Least Concern | Least Concern | Least Concern | No | 3 | Seen | Targeted | | | | | |
| 12-Jun-21 | 8 | B02 | J1396 | 1.424676022 | 103.743804 | B01_06 | AM | 806 | Bird | Corvus splendens | Least Concern | Not Assessed | Not Assessed | No | 1 | Seen | Targeted | | | | | |
| 12-Jun-21 | 8 | B02 | J1397 | 1.424114015 | 103.743471 | B02_01 | AM | 807 | Bird | Aplonis panayensis | Least Concern | Least Concern | Least Concern | No | 5 | Seen | Targeted | | | | | |
| 12-Jun-21 | 8 | B02 | J1397 | 1.424114015 | 103.743471 | B02_01 | AM | 807 | Bird | Amaurornis phoenicurus | Least Concern | Least Concern | Least Concern | No | 1 | Heard | Targeted | | | | | |
| 12-Jun-21 | 8 | B02 | J1397 | 1.424114015 | 103.743471 | B02_01 | AM | 807 | Bird | Pycnonotus zeylanicus | Critically Endangered | Endangered | Endangered | Yes | 1 | Heard | Targeted | | | | | |
| 12-Jun-21 | 8 | B02 | J1397 | 1.424114015 | 103.743471 | B02_01 | AM | 807 | Bird | Oriolus chinensis | Least Concern | Least Concern | Least Concern | No | 1 | Heard | Targeted | | | | | |
| 12-Jun-21 | 8 | B02 | J1397 | 1.424114015 | 103.743471 | B02_01 | AM | 807 | Bird | Aplonis panayensis | Least Concern | Least Concern | Least Concern | No | 13 | Seen | Targeted | | | | | |
| 12-Jun-21 | 8 | B02 | J1397 | 1.424114015 | 103.743471 | B02_01 | AM | 807 | Bird | Treron vernans | Least Concern | Least Concern | Least Concern | No | 1 | Seen | Targeted | | | | | |
| 12-Jun-21 | 8 | B02 | J1398 | 1.42360297 | 103.743077 | B02_01 | AM | 808 | Bird | Rhipidura javanica | Least Concern | Least Concern | Least Concern | No | 1 | Heard | Targeted | | | | | |
| 12-Jun-21 | 8 | B02 | J1399 | 1.42291096 | 103.742391 | B02_01 | AM | 810 | Bird | Copsychus saularis | Least Concern | Vulnerable | Vulnerable | Yes | 1 | Heard | Targeted | | | | | |
| 12-Jun-21 | 8 | B02 | J1399 | 1.42291096 | 103.742391 | B02_01 | AM | 810 | Bird | Pycnonotus goiavier | Least Concern | Least Concern | Least Concern | No | 1 | Heard | Targeted | | | | | |
| 12-Jun-21 | 8 | B02 | J1399 | 1.42291096 | 103.742391 | B02_01 | AM | 810 | Bird | Treron vernans | Least Concern | Least Concern | Least Concern | No | 1 | Seen | Targeted | | | | | |
| 12-Jun-21 | 8 | B02 | J1399 | 1.42291096 | 103.742391 | B02_01 | AM | 810 | Bird | Merops sp. | N.A | N.A | N.A | N.A | 1 | Seen | Targeted | | | | | |
| 12-Jun-21 | 8 | B02 | J1400 | 1.42218601 | 103.7417 | B02_01 | AM | 810 | Bird | Pycnonotus goiavier | Least Concern | Least Concern | Least Concern | No | 1 | Heard | Targeted | | | | | |
| 12-Jun-21 | 8 | B02 | J1401 | 1.42193296 | 103.741443 | B02_01 | AM | 812 | Bird | Orthotomus sericeus | Least Concern | Near Threatened | Near Threatened | No | 1 | Heard | Targeted | | | | | |
| 12-Jun-21 | 8 | B02 | J1401 | 1.42193296 | 103.741443 | B02_01 | AM | 812 | Bird | Aegithina tiphia | Least Concern | Least Concern | Least Concern | No | 1 | Heard | Targeted | | | | | |
| 12-Jun-21 | 8 | B02 | J1401 | 1.42193296 | 103.741443 | B02_01 | AM | 812 | Bird | Eudynamys scolopaceus | Least Concern | Least Concern | Least Concern | No | 1 | Seen | Targeted | | | | | |
| 12-Jun-21 | 8 | B02 | J1401 | 1.42193296 | 103.741443 | B02_01 | AM | 812 | Bird | Acridotheres javanicus | Vulnerable | Not Assessed | Not Assessed | No | 10 | Seen | Targeted | | | | | |
| 12-Jun-21 | 8 | B02 | J1401 | 1.42193296 | 103.741443 | B02_01 | AM | 812 | Bird | Copsychus saularis | Least Concern | Vulnerable | Vulnerable | Yes | 1 | Heard | Targeted | | | | | |
| 12-Jun-21 | 8 | B02 | J1401 | 1.42193296 | 103.741443 | B02_01 | AM | 812 | Bird | Pycnonotus goiavier | Least Concern | Least Concern | Least Concern | No | 2 | Seen | Targeted | | | | | |
| 12-Jun-21 | 8 | B02 | J1402 | 1.421125028 | 103.740403 | B02_01 | AM | 817 | Bird | Aplonis panayensis | Least Concern | Least Concern | Least Concern | No | 5 | Seen | Targeted | | | | | |

| Date | Cycle | Route | Waypoint | Latitude | Longitude | PointBoat | AM/PM | Time | Taxon | Scientific Name | Global Status | National Status | Status | Threatened Species | Quantity | ObservationType | Method | Photo | FID | Perpendicular Distance | Height | Remarks |
|---|---|---|---|---|---|---|---|---|---|---|---|---|---|---|---|---|---|---|---|---|---|---|
| 12-Jun-21 | 8 | B02 | J1402 | 1.421125028 | 103.740403 | B02_01 | AM | 817 | Bird | Aegithina tiphia | Least Concern | Least Concern | Least Concern | No | 1 | Seen | Targeted | | | | | |
| 12-Jun-21 | 8 | B02 | J1402 | 1.421125028 | 103.740403 | B02_01 | AM | 817 | Bird | Treron vernans | Least Concern | Least Concern | Least Concern | No | 2 | Seen | Targeted | | | | | |
| 12-Jun-21 | 8 | B02 | J1402 | 1.421125028 | 103.740403 | B02_01 | AM | 817 | Bird | Copsychus saularis | Least Concern | Vulnerable | Vulnerable | Yes | 1 | Seen | Targeted | | | | | |
| 12-Jun-21 | 8 | B02 | J1403 | 1.42066 | 103.739667 | B02_01 | AM | 819 | Bird | Prinia flaviventris | Least Concern | Near Threatened | Near Threatened | No | 1 | Seen | Targeted | | | | | |
| 12-Jun-21 | 8 | B02 | J1403 | 1.42066 | 103.739667 | B02_01 | AM | 819 | Bird | Oriolus chinensis | Least Concern | Least Concern | Least Concern | No | 1 | Seen | Targeted | | | | | |
| 12-Jun-21 | 8 | B02 | J1404 | 1.419935971 | 103.739284 | B02_01 | AM | 821 | Bird | Treron vernans | Least Concern | Least Concern | Least Concern | No | 2 | Seen | Targeted | | | | | |
| 12-Jun-21 | 8 | B02 | J1404 | 1.419935971 | 103.739284 | B02_01 | AM | 821 | Bird | Pycnonotus goiavier | Least Concern | Least Concern | Least Concern | No | 1 | Heard | Targeted | | | | | |
| 12-Jun-21 | 8 | B02 | J1404 | 1.419935971 | 103.739284 | B02_01 | AM | 821 | Bird | Rhipidura javanica | Least Concern | Least Concern | Least Concern | No | 2 | Heard | Targeted | | | | | |
| 12-Jun-21 | 8 | B02 | J1404 | 1.419935971 | 103.739284 | B02_01 | AM | 821 | Bird | Lalage nigra | Least Concern | Least Concern | Least Concern | No | 1 | Seen | Targeted | | | | | |
| 12-Jun-21 | 8 | B02 | J1404 | 1.419935971 | 103.739284 | B02_01 | AM | 821 | Bird | Treron vernans | Least Concern | Least Concern | Least Concern | No | 3 | Seen | Targeted | | | | | |
| 12-Jun-21 | 8 | B02 | J1405 | 1.419400033 | 103.739418 | B02_01 | AM | 822 | Bird | Psilopogon lineatus | Least Concern | Not Assessed | Not Assessed | No | 1 | Seen | Targeted | | | | | |
| 12-Jun-21 | 8 | B02 | J1405 | 1.419400033 | 103.739418 | B02_01 | AM | 822 | Bird | Pycnonotus zeylanicus | Critically Endangered | Endangered | Endangered | Yes | 1 | Heard | Targeted | | | | | |
| 12-Jun-21 | 8 | B02 | J1405 | 1.419400033 | 103.739418 | B02_01 | AM | 822 | Bird | Aplonis panayensis | Least Concern | Least Concern | Least Concern | No | 1 | Seen | Targeted | | | | | |
| 12-Jun-21 | 8 | B02 | J1405 | 1.419400033 | 103.739418 | B02_01 | AM | 822 | Bird | Aerodramus sp. | N.A | N.A | N.A | N.A | 1 | Seen | Targeted | | | | | |
| 12-Jun-21 | 8 | B02 | J1406 | 1.418590005 | 103.73957 | B02_01 | AM | 823 | Bird | Treron vernans | Least Concern | Least Concern | Least Concern | No | 3 | Seen | Targeted | | | | | |
| 12-Jun-21 | 8 | B02 | J1406 | 1.418590005 | 103.73957 | B02_01 | AM | 823 | Bird | Rhipidura javanica | Least Concern | Least Concern | Least Concern | No | 1 | Heard | Targeted | | | | | |
| 12-Jun-21 | 8 | B02 | J1407 | 1.418169988 | 103.739077 | B02_02 | AM | 825 | Bird | Eurystomus orientalis | Least Concern | Least Concern | Least Concern | No | 1 | Seen | Targeted | | | | | |
| 12-Jun-21 | 8 | B02 | J1407 | 1.418169988 | 103.739077 | B02_02 | AM | 825 | Bird | Pycnonotus goiavier | Least Concern | Least Concern | Least Concern | No | 1 | Heard | Targeted | | | | | |
| 12-Jun-21 | 8 | B02 | J1407 | 1.418169988 | 103.739077 | B02_02 | AM | 825 | Bird | Pycnonotus zeylanicus | Critically Endangered | Endangered | Endangered | Yes | 1 | Heard | Targeted | | | | | |
| 12-Jun-21 | 8 | B02 | J1407 | 1.418169988 | 103.739077 | B02_02 | AM | 825 | Bird | Aegithina tiphia | Least Concern | Least Concern | Least Concern | No | 1 | Heard | Targeted | | | | | |
| 12-Jun-21 | 8 | B02 | J1407 | 1.418169988 | 103.739077 | B02_02 | AM | 825 | Bird | Merops viridis | Least Concern | Least Concern | Least Concern | No | 5 | Seen | Targeted | | | | | |
| 12-Jun-21 | 8 | B02 | J1407 | 1.418169988 | 103.739077 | B02_02 | AM | 825 | Bird | Rhipidura javanica | Least Concern | Least Concern | Least Concern | No | 1 | Heard | Targeted | | | | | |
| 12-Jun-21 | 8 | B02 | J1407 | 1.418169988 | 103.739077 | B02_02 | AM | 825 | Bird | Pycnonotus goiavier | Least Concern | Least Concern | Least Concern | No | 1 | Seen | Targeted | | | | | |
| 12-Jun-21 | 8 | B02 | J1408 | 1.416908009 | 103.737859 | B02_03 | AM | 828 | Bird | Pycnonotus zeylanicus | Critically Endangered | Endangered | Endangered | Yes | 1 | Heard | Targeted | | | | | |
| 12-Jun-21 | 8 | B02 | J1408 | 1.416908009 | 103.737859 | B02_03 | AM | 828 | Bird | Nisaetus cirrhatus | Least Concern | Vulnerable | Vulnerable | Yes | 1 | Heard | Targeted | | | | | |
| 12-Jun-21 | 8 | B02 | J1408 | 1.416908009 | 103.737859 | B02_03 | AM | 828 | Bird | Rhipidura javanica | Least Concern | Least Concern | Least Concern | No | 1 | Heard | Targeted | | | | | |
| 12-Jun-21 | 8 | B02 | J1409 | 1.416344997 | 103.737839 | B02_03 | AM | 829 | Bird | Copsychus saularis | Least Concern | Vulnerable | Vulnerable | Yes | 1 | Heard | Targeted | | | | | |
| 12-Jun-21 | 8 | B02 | J1409 | 1.416344997 | 103.737839 | B02_03 | AM | 829 | Bird | Acridotheres javanicus | Vulnerable | Not Assessed | Not Assessed | No | 6 | Seen | Targeted | | | | | |
| 12-Jun-21 | 8 | B02 | J1409 | 1.416344997 | 103.737839 | B02_03 | AM | 829 | Bird | Haliastur indus | Least Concern | Least Concern | Least Concern | No | 1 | Seen | Targeted | | 25 | | | Perching on branch along reservoir edge; FID=25m |
| 12-Jun-21 | 8 | B02 | J1409 | 1.416344997 | 103.737839 | B02_03 | AM | 829 | Bird | Aplonis panayensis | Least Concern | Least Concern | Least Concern | No | 7 | Seen | Targeted | | | | | |
| 12-Jun-21 | 8 | B02 | J1410 | 1.416301997 | 103.737115 | B02_03 | AM | 831 | Bird | Pycnonotus plumosus | Least Concern | Least Concern | Least Concern | No | 1 | Heard | Targeted | | 25 | | | FID=25m |
| 12-Jun-21 | 8 | B02 | J1410 | 1.416301997 | 103.737115 | B02_03 | AM | 831 | Bird | Aegithina tiphia | Least Concern | Least Concern | Least Concern | No | 1 | Heard | Targeted | | | | | |
| 12-Jun-21 | 8 | B02 | J1411 | 1.416294035 | 103.735603 | B02_04 | AM | 833 | Bird | Aegithina tiphia | Least Concern | Least Concern | Least Concern | No | 1 | Heard | Targeted | | | | | |
| 12-Jun-21 | 8 | B02 | J1411 | 1.416294035 | 103.735603 | B02_04 | AM | 833 | Bird | Pycnonotus plumosus | Least Concern | Least Concern | Least Concern | No | 1 | Heard | Targeted | | | | | |
| 12-Jun-21 | 8 | B02 | J1411 | 1.416294035 | 103.735603 | B02_04 | AM | 833 | Bird | Treron vernans | Least Concern | Least Concern | Least Concern | No | 1 | Seen | Targeted | | | | | |
| 12-Jun-21 | 8 | B02 | J1412 | 1.414833991 | 103.734389 | B02_05 | AM | 837 | Bird | Treron vernans | Least Concern | Least Concern | Least Concern | No | 1 | Seen | Targeted | | | | | |
| 12-Jun-21 | 8 | B02 | J1412 | 1.414833991 | 103.734389 | B02_05 | AM | 837 | Bird | Pycnonotus zeylanicus | Critically Endangered | Endangered | Endangered | Yes | 1 | Heard | Targeted | | | | | |
| 12-Jun-21 | 8 | B02 | J1413 | 1.414313978 | 103.73322 | B02_06 | AM | 839 | Bird | Treron vernans | Least Concern | Least Concern | Least Concern | No | 1 | Seen | Targeted | | | | | |
| 12-Jun-21 | 8 | B02 | J1414 | 1.41360403 | 103.732641 | B02_06 | AM | 840 | Bird | Acridotheres javanicus | Vulnerable | Not Assessed | Not Assessed | No | 1 | Seen | Targeted | | | | | |
| 12-Jun-21 | 8 | B02 | J1414 | 1.41360403 | 103.732641 | B02_06 | AM | 840 | Bird | Ardea purpurea | Least Concern | Endangered | Endangered | Yes | 1 | Seen | Targeted | | | | | Flying high over water |
| 12-Jun-21 | 8 | B02 | J1414 | 1.41360403 | 103.732641 | B02_06 | AM | 840 | Bird | Chrysococcyx minutillus | Least Concern | Least Concern | Least Concern | No | 1 | Heard | Targeted | | | | | |
| 12-Jun-21 | 8 | B02 | J1416 | 1.412364012 | 103.732304 | B02_06 | AM | 847 | Bird | Nisaetus cirrhatus | Least Concern | Vulnerable | Vulnerable | Yes | 1 | Seen | Targeted | | | | | Perching on branch |
| 12-Jun-21 | 8 | B02 | J1416 | 1.412364012 | 103.732304 | B02_06 | AM | 847 | Bird | Treron vernans | Least Concern | Least Concern | Least Concern | No | 1 | Seen | Targeted | | | | | |
| 12-Jun-21 | 8 | B02 | J1416 | 1.412364012 | 103.732304 | B02_06 | AM | 847 | Bird | Copsychus saularis | Least Concern | Vulnerable | Vulnerable | Yes | 1 | Heard | Targeted | | | | | |
| 12-Jun-21 | 8 | B02 | J1416 | 1.412364012 | 103.732304 | B02_06 | AM | 847 | Bird | Anthreptes malacensis | Least Concern | Least Concern | Least Concern | No | 1 | Heard | Targeted | | | | | |
| 12-Jun-21 | 8 | B02 | J1416 | 1.412364012 | 103.732304 | B02_06 | AM | 847 | Bird | Cacomantis merulinus | Least Concern | Least Concern | Least Concern | No | 1 | Heard | Targeted | | | | | |
| 12-Jun-21 | 8 | B02 | J1416 | 1.412364012 | 103.732304 | B02_06 | AM | 847 | Bird | Orthotomus ruficeps | Least Concern | Least Concern | Least Concern | No | 1 | Heard | Targeted | | | | | |
| 12-Jun-21 | 8 | B02 | J1416 | 1.412364012 | 103.732304 | B02_06 | AM | 847 | Bird | Aegithina tiphia | Least Concern | Least Concern | Least Concern | No | 1 | Heard | Targeted | | | | | |
| 30-Jun-21 | 7 | B01 | ST193 | 1.433997033 | 103.737857 | B01_01 | PM | 2002 | Bird | Treron vernans | Least Concern | Least Concern | Least Concern | No | 1 | Seen | Targeted | | | | | 5m, sitting on tree branch |
| 30-Jun-21 | 7 | B01 | ST194 | 1.432773024 | 103.737958 | B01_02 | PM | 2001 | Bird | Ardea sp. | N.A | N.A | N.A | N.A | 1 | Seen | Targeted | | | | | Ort |
| 30-Jun-21 | 7 | B01 | ST195 | 1.432632962 | 103.737695 | B01_02 | PM | 2009 | Bird | Amaurornis phoenicurus | Least Concern | Least Concern | Least Concern | No | 1 | Seen | Targeted | | | | | 3m, did not fly off |

| Date | Cycle | Route | Waypoint | Latitude | Longitude | PointBoat | AM/PM | Time | Taxon | Scientific Name | Global Status | National Status | Status | Threatened Species | Quantity | ObservationType | Method | Photo | FID | Perpendicular Distance | Height | Remarks |
|---|---|---|---|---|---|---|---|---|---|---|---|---|---|---|---|---|---|---|---|---|---|---|
| 30-Jun-21 | 7 | B01 | ST196 | 1.43251 | 103.737188 | B01_02 | PM | 2010 | Bird | Amaurornis phoenicurus | Least Concern | Least Concern | Least Concern | No | 2 | Seen | Targeted | | | | | 3m, did not fly off, along tall |
| 30-Jun-21 | 7 | B01 | ST197 | 1.430421984 | 103.736628 | B01_03 | PM | 2019 | Bird | Amaurornis phoenicurus | Least Concern | Least Concern | Least Concern | No | 1 | Seen | Targeted | | | | | 5m, did not fly off |
| 30-Jun-21 | 7 | B01 | ST199 | 1.427456969 | 103.737792 | B01_06 | PM | 2032 | Bird | Unidentified bird | N.A | N.A | N.A | N.A | 1 | Seen | Targeted | | | | | 10m |
| 30-Jun-21 | 7 | B01 | ST200 | 1.425144989 | 103.73688 | B01_06 | PM | 2039 | Bird | Pollolimnas cinereus | Least Concern | Vulnerable | Vulnerable | Yes | 1 | Seen | Targeted | | | | | 5m |
| 30-Jun-21 | 7 | B01 | ST202 | 1.415156024 | 103.729945 | B02_06 | PM | 2102 | Bird | Butorides striata | Least Concern | Near Threatened | Near Threatened | No | 1 | Seen | Targeted | | | | | 15m, perched on pipeline, furthest |
| 30-Jun-21 | 7 | B02 | ST203 | 1.414494021 | 103.733559 | B02_06 | PM | 2107 | Bird | Amaurornis phoenicurus | Least Concern | Least Concern | Least Concern | No | 1 | Seen | Targeted | | | | | shallow water |
| 30-Jun-21 | 7 | B02 | ST204 | 1.414617989 | 103.734063 | B02_05 | PM | 2108 | Bird | Unidentified bird | N.A | N.A | N.A | N.A | 1 | Seen | Targeted | | | | | fly towards forest |
| 30-Jun-21 | 7 | B02 | ST206 | 1.415644018 | 103.735146 | B02_04 | PM | 2111 | Bird | Copsychus saularis | Least Concern | Vulnerable | Vulnerable | Yes | 1 | Heard | Targeted | | | | | |
| 30-Jun-21 | 7 | B02 | ST207 | 1.416323036 | 103.736383 | B02_04 | PM | 2116 | Bird | Rhipidura javanica | Least Concern | Least Concern | Least Concern | No | 1 | Heard | Targeted | | | | | |
| 30-Jun-21 | 7 | B02 | ST208 | 1.416335022 | 103.736857 | B02_03 | PM | 2116 | Bird | Unidentified bird | N.A | N.A | N.A | N.A | 1 | Seen | Targeted | | | | | |
| 30-Jun-21 | 7 | B02 | ST209 | 1.416352959 | 103.737238 | B02_03 | PM | 2117 | Bird | Amaurornis phoenicurus | Least Concern | Least Concern | Least Concern | No | 2 | Seen | Targeted | | | | | 6m, did not fly off |
| 30-Jun-21 | 7 | B02 | ST212 | 1.422115015 | 103.741727 | B02_01 | PM | 2136 | Bird | Orthotomus sp. | N.A | N.A | N.A | N.A | 1 | Seen | Targeted | HB5050 | | | | 3m, did not fly off, perch on |
| 30-Jun-21 | 7 | B02 | ST213 | 1.426900998 | 103.745082 | B01_05 | PM | 2152 | Bird | Amaurornis phoenicurus | Least Concern | Least Concern | Least Concern | No | 1 | Seen | Targeted | | | | | |
| 30-Jun-21 | 7 | B02 | ST213 | 1.426900998 | 103.745082 | B01_05 | PM | 2152 | Bird | Butorides striata | Least Concern | Near Threatened | Near Threatened | No | 1 | Seen | Targeted | | | | | |
| 30-Jun-21 | 7 | B02 | ST214 | 1.430894975 | 103.746358 | B01_04 | PM | 2200 | Bird | Amaurornis phoenicurus | Least Concern | Least Concern | Least Concern | No | 1 | Seen | Targeted | | | | | |
| 30-Jun-21 | 7 | B02 | ST214 | 1.430894975 | 103.746358 | B01_04 | PM | 2200 | Bird | Ardea sp. | N.A | N.A | N.A | N.A | 3 | Seen | Targeted | | | | | |
| 30-Jun-21 | 7 | B02 | ST214 | 1.430894975 | 103.746358 | B01_04 | PM | 2200 | Bird | Nycticorax nycticorax | Least Concern | Endangered | Endangered | Yes | 2 | Seen | Targeted | | | | | |
| 30-Jun-21 | 7 | B02 | ST215 | 1.431803992 | 103.746067 | B01_04 | PM | 2201 | Bird | Nycticorax nycticorax | Least Concern | Endangered | Endangered | Yes | 1 | Seen | Targeted | | | | | 20m fy off |
| 30-Jun-21 | 7 | B02 | ST216 | 1.433297982 | 103.745431 | B01_01 | PM | 2203 | Bird | Butorides striata | Least Concern | Near Threatened | Near Threatened | No | 1 | Seen | Targeted | | | | | 2m |
| 30-Jun-21 | 7 | B02 | ST217 | 1.43400399 | 103.744861 | B01_01 | PM | 2204 | Bird | Ardea purpurea | Least Concern | Endangered | Endangered | Yes | 1 | Seen | Targeted | HB5061 | | | | Juvenile, on Terminalia |
| 30-Jun-21 | 7 | B02 | ST218 | 1.434382014 | 103.744499 | B01_01 | PM | 2206 | Bird | Butorides striata | Least Concern | Near Threatened | Near Threatened | No | 1 | Seen | Targeted | | | | | 10m |
| 30-Jun-21 | 7 | B02 | ST219 | 1.435987987 | 103.743729 | B01_01 | PM | 2210 | Bird | Caprimulgus macrurus | Least Concern | Not Assessed | Not Assessed | No | 2 | Seen | Targeted | | | | | 15m |
| 30-Jun-21 | 7 | B02 | ST220 | 1.435413994 | 103.743189 | B01_01 | PM | 2211 | Bird | Butorides striata | Least Concern | Near Threatened | Near Threatened | No | 1 | Seen | Targeted | | | | | 10m, perched on pipeline |
| 30-Jun-21 | 7 | B02 | ST221 | 1.437718011 | 103.742914 | B01_01 | PM | 2214 | Bird | Butorides striata | Least Concern | Near Threatened | Near Threatened | No | 1 | Seen | Targeted | | | | | 20m, fly off from tree |
| 12-Jul-21 | 9 | B01 | ST263 | 1.43657296 | 103.736604 | B01_01 | AM | 734 | Bird | Orthotomus ruficeps | Least Concern | Least Concern | Least Concern | No | 1 | Heard | Targeted | | | | | |
| 12-Jul-21 | 9 | B01 | ST264 | 1.436530966 | 103.736715 | B01_01 | AM | 734 | Bird | Spilopelia chinensis | Least Concern | Least Concern | Least Concern | No | 1 | Heard | Targeted | | | | | |
| 12-Jul-21 | 9 | B01 | ST265 | 1.436414961 | 103.736877 | B01_01 | AM | 729 | Bird | Haliaeetus leucogaster | Least Concern | Least Concern | Least Concern | No | 2 | Seen | Targeted | HB5290-5292 | | | | Immatures, flying above water |
| 12-Jul-21 | 9 | B01 | ST265 | 1.436414961 | 103.736877 | B01_01 | AM | 729 | Bird | Ardea purpurea | Least Concern | Endangered | Endangered | Yes | 1 | Seen | Targeted | | | | | on water edge veg |
| 12-Jul-21 | 9 | B01 | ST266 | 1.436141962 | 103.737286 | B01_01 | AM | 736 | Bird | Aerodramus sp. | N.A | N.A | N.A | N.A | 3 | Seen | Targeted | | | | | flying |
| 12-Jul-21 | 9 | B01 | ST266 | 1.436141962 | 103.737286 | B01_01 | AM | 736 | Bird | Aplonis panayensis | Least Concern | Least Concern | Least Concern | No | 1 | Heard | Targeted | | | | | |
| 12-Jul-21 | 9 | B01 | ST267 | 1.436040038 | 103.737468 | B01_01 | AM | 737 | Bird | Pycnonotus goiavier | Least Concern | Least Concern | Least Concern | No | 1 | Heard | Targeted | | | | | |
| 12-Jul-21 | 9 | B01 | ST267 | 1.436040038 | 103.737468 | B01_01 | AM | 737 | Bird | Rhipidura javanica | Least Concern | Least Concern | Least Concern | No | 1 | Heard | Targeted | | | | | |
| 12-Jul-21 | 9 | B01 | ST268 | 1.435741978 | 103.737876 | B01_01 | AM | 735 | Bird | Ardea purpurea | Least Concern | Endangered | Endangered | Yes | 1 | Seen | Targeted | | 5 | | | FID:5m |
| 12-Jul-21 | 9 | B01 | ST269 | 1.435638964 | 103.737997 | B01_01 | AM | 738 | Bird | Pycnonotus zeylanicus | Endangered | Endangered | Endangered | Yes | 1 | Heard | Targeted | | | | | |
| 12-Jul-21 | 9 | B01 | ST270 | 1.435110988 | 103.737934 | B01_01 | AM | 739 | Bird | Orthotomus ruficeps | Least Concern | Least Concern | Least Concern | No | 1 | Seen | Targeted | | | | | on tree |
| 12-Jul-21 | 9 | B01 | ST270 | 1.435110988 | 103.737934 | B01_01 | AM | 739 | Bird | Amaurornis phoenicurus | Least Concern | Least Concern | Least Concern | No | 1 | Seen | Targeted | | | | | water edge |
| 12-Jul-21 | 9 | B01 | ST270 | 1.435110988 | 103.737934 | B01_01 | AM | 739 | Bird | Acridotheres javanicus | Vulnerable | Not Assessed | Not Assessed | No | 1 | Seen | Targeted | | | | | |
| 12-Jul-21 | 9 | B01 | ST270 | 1.435110988 | 103.737934 | B01_01 | AM | 739 | Bird | Pycnonotus zeylanicus | Endangered | Endangered | Endangered | Yes | 1 | Heard | Targeted | | | | | |
| 12-Jul-21 | 9 | B01 | ST271 | 1.435019961 | 103.737846 | B01_01 | AM | 739 | Bird | Eurystomus orientalis | Least Concern | Least Concern | Least Concern | No | 1 | Seen | Targeted | | | | | on tree |
| 12-Jul-21 | 9 | B01 | ST271 | 1.435019961 | 103.737846 | B01_01 | AM | 739 | Bird | Hirundo tahitica | Least Concern | Least Concern | Least Concern | No | 1 | Seen | Targeted | | | | | perch by water edge |
| 12-Jul-21 | 9 | B01 | ST272 | 1.434898004 | 103.737678 | B01_01 | AM | 740 | Bird | Eudynamys scolopaceus | Least Concern | Least Concern | Least Concern | No | 1 | Seen | Targeted | | | | | flying along water edge |
| 12-Jul-21 | 9 | B01 | ST272 | 1.434898004 | 103.737678 | B01_01 | AM | 740 | Bird | Aerodramus sp. | N.A | N.A | N.A | N.A | 3 | Seen | Targeted | | | | | flying |
| 12-Jul-21 | 9 | B01 | ST273 | 1.434644032 | 103.737603 | B01_01 | AM | 740 | Bird | Rhipidura javanica | Least Concern | Least Concern | Least Concern | No | 2 | Heard | Targeted | | | | | |
| 12-Jul-21 | 9 | B01 | ST273 | 1.434644032 | 103.737603 | B01_01 | AM | 740 | Bird | Amaurornis phoenicurus | Least Concern | Least Concern | Least Concern | No | 1 | Heard | Targeted | | | | | |
| 12-Jul-21 | 9 | B01 | ST274 | 1.434236001 | 103.737536 | B01_01 | AM | 742 | Bird | Amaurornis phoenicurus | Least Concern | Least Concern | Least Concern | No | 1 | Seen | Targeted | | | | | |
| 12-Jul-21 | 9 | B01 | ST275 | 1.434257962 | 103.737697 | B01_01 | AM | 743 | Bird | Eudynamys scolopaceus | Least Concern | Least Concern | Least Concern | No | 1 | Seen | Targeted | | | | | perch on tree |
| 12-Jul-21 | 9 | B01 | ST275 | 1.434257962 | 103.737697 | B01_01 | AM | 743 | Bird | Amaurornis phoenicurus | Least Concern | Least Concern | Least Concern | No | 2 | Seen | Targeted | | | | | |
| 12-Jul-21 | 9 | B01 | ST275 | 1.434257962 | 103.737697 | B01_01 | AM | 743 | Bird | Treron vernans | Least Concern | Least Concern | Least Concern | No | 2 | Seen | Targeted | | | | | on ficus tree |
| 12-Jul-21 | 9 | B01 | ST275 | 1.434257962 | 103.737697 | B01_01 | AM | 743 | Bird | Orthotomus ruficeps | Least Concern | Least Concern | Least Concern | No | 1 | Heard | Targeted | | | | | |
| 12-Jul-21 | 9 | B01 | ST276 | 1.434348989 | 103.73815 | B01_01 | AM | 744 | Bird | Haliastur indus | Least Concern | Least Concern | Least Concern | No | 2 | Seen | Targeted | | | | | adult, perched on bare branches |
| 12-Jul-21 | 9 | B01 | ST277 | 1.433829982 | 103.738282 | B01_01 | AM | 746 | Bird | Acridotheres javanicus | Vulnerable | Not Assessed | Not Assessed | No | 4 | Seen | Targeted | | | | | |
| 12-Jul-21 | 9 | B01 | ST277 | 1.433829982 | 103.738282 | B01_01 | AM | 746 | Bird | Corvus splendens | Least Concern | Not Assessed | Not Assessed | No | 1 | Seen | Targeted | | | | | |
| 12-Jul-21 | 9 | B01 | ST278 | 1.433547009 | 103.738426 | B01_01 | AM | 747 | Bird | Aerodramus sp. | N.A | N.A | N.A | N.A | 5 | Seen | Targeted | | | | | flying |
| 12-Jul-21 | 9 | B01 | ST279 | 1.433150042 | 103.738362 | B01_02 | AM | 748 | Bird | Prinia flaviventris | Least Concern | Near Threatened | Near Threatened | No | 1 | Heard | Targeted | | | | | |
| 12-Jul-21 | 9 | B01 | ST279 | 1.433150042 | 103.738362 | B01_02 | AM | 748 | Bird | Orthotomus ruficeps | Least Concern | Least Concern | Least Concern | No | 1 | Heard | Targeted | | | | | |
| 12-Jul-21 | 9 | B01 | ST279 | 1.433150042 | 103.738362 | B01_02 | AM | 748 | Bird | Aegithina tiphia | Least Concern | Least Concern | Least Concern | No | 1 | Seen | Targeted | | | | | |
| 12-Jul-21 | 9 | B01 | ST280 | 1.43272399 | 103.737958 | B01_02 | AM | 748 | Bird | Treron vernans | Least Concern | Least Concern | Least Concern | No | 2 | Seen | Targeted | | | | | |
| 12-Jul-21 | 9 | B01 | ST280 | 1.43272399 | 103.737958 | B01_02 | AM | 748 | Bird | Corvus splendens | Least Concern | Not Assessed | Not Assessed | No | 3 | Seen | Targeted | | | | | |
| 12-Jul-21 | 9 | B01 | ST281 | 1.432411009 | 103.737315 | B01_02 | AM | 750 | Bird | Halcyon smyrnensis | Least Concern | Least Concern | Least Concern | No | 1 | Seen | Targeted | | | | | perch |
| 12-Jul-21 | 9 | B01 | ST281 | 1.432411009 | 103.737315 | B01_02 | AM | 750 | Bird | Prinia flaviventris | Least Concern | Near Threatened | Near Threatened | No | 1 | Heard | Targeted | | | | | |
| 12-Jul-21 | 9 | B01 | ST281 | 1.432411009 | 103.737315 | B01_02 | AM | 750 | Bird | Acridotheres javanicus | Vulnerable | Not Assessed | Not Assessed | No | 1 | Seen | Targeted | | | | | |
| 12-Jul-21 | 9 | B01 | ST281 | 1.432411009 | 103.737315 | B01_02 | AM | 750 | Bird | Aegithina tiphia | Least Concern | Least Concern | Least Concern | No | 1 | Heard | Targeted | | | | | |

| Date | Cycle | Route | Waypoint | Latitude | Longitude | PointBoat | AM/PM | Time | Taxon | Scientific Name | Global Status | National Status | Status | Threatened Species | Quantity | ObservationType | Method | Photo | FID | Perpendicular Distance | Height | Remarks |
|---|---|---|---|---|---|---|---|---|---|---|---|---|---|---|---|---|---|---|---|---|---|---|
| 12-Jul-21 | 9 | B01 | ST282 | 1.432299027 | 103.737081 | B01_03 | AM | 750 | Bird | Treron vernans | Least Concern | Least Concern | Least Concern | No | 2 | Seen | Targeted | | | | | |
| 12-Jul-21 | 9 | B01 | ST282 | 1.432299027 | 103.737081 | B01_03 | AM | 750 | Bird | Orthotomus ruficeps | Least Concern | Least Concern | Least Concern | No | 2 | Seen | Targeted | | | | | perch on tree |
| 12-Jul-21 | 9 | B01 | ST282 | 1.432299027 | 103.737081 | B01_03 | AM | 750 | Bird | Pycnonotus goiavier | Least Concern | Least Concern | Least Concern | No | 1 | Heard | Targeted | | | | | |
| 12-Jul-21 | 9 | B01 | ST282 | 1.432299027 | 103.737081 | B01_03 | AM | 750 | Bird | Rhipidura javanica | Least Concern | Least Concern | Least Concern | No | 1 | Seen | Targeted | | | | | |
| 12-Jul-21 | 9 | B01 | ST283 | 1.431775996 | 103.736324 | B01_03 | AM | 752 | Bird | Aerodramus sp. | N.A | N.A | N.A | N.A | 5 | Seen | Targeted | | | | | flying |
| 12-Jul-21 | 9 | B01 | ST285 | 1.431153975 | 103.735881 | B01_03 | AM | 753 | Bird | Amaurornis phoenicurus | Least Concern | Least Concern | Least Concern | No | 1 | Seen | Targeted | | | | | |
| 12-Jul-21 | 9 | B01 | ST285 | 1.431153975 | 103.735881 | B01_03 | AM | 753 | Bird | Acridotheres javanicus | Vulnerable | Not Assessed | Not Assessed | No | 3 | Heard | Targeted | | | | | |
| 12-Jul-21 | 9 | B01 | ST286 | 1.431023972 | 103.736444 | B01_03 | AM | 755 | Bird | Aerodramus sp. | N.A | N.A | N.A | N.A | 3 | Seen | Targeted | | | | | flying |
| 12-Jul-21 | 9 | B01 | ST286 | 1.431023972 | 103.736444 | B01_03 | AM | 755 | Bird | Pycnonotus goiavier | Least Concern | Least Concern | Least Concern | No | 1 | Heard | Targeted | | | | | |
| 12-Jul-21 | 9 | B01 | ST286 | 1.431023972 | 103.736444 | B01_03 | AM | 755 | Bird | Rhipidura javanica | Least Concern | Least Concern | Least Concern | No | 1 | Seen | Targeted | | | | | |
| 12-Jul-21 | 9 | B01 | ST286 | 1.431023972 | 103.736444 | B01_03 | AM | 755 | Bird | Oriolus chinensis | Least Concern | Least Concern | Least Concern | No | 1 | Heard | Targeted | | | | | |
| 12-Jul-21 | 9 | B01 | ST286 | 1.431023972 | 103.736444 | B01_03 | AM | 755 | Bird | Todiramphus chloris | Least Concern | Least Concern | Least Concern | No | 1 | Heard | Targeted | | | | | Light drizzle at 756 |
| 12-Jul-21 | 9 | B01 | ST287 | 1.431666026 | 103.736697 | B01_03 | AM | 757 | Bird | Prinia flaviventris | Least Concern | Near Threatened | Near Threatened | No | 1 | Heard | Targeted | | | | | |
| 12-Jul-21 | 9 | B01 | ST288 | 1.432309002 | 103.737763 | B01_02 | AM | 759 | Bird | Hirundo tahitica | Least Concern | Least Concern | Least Concern | No | 3 | Seen | Targeted | | | | | flying |
| 12-Jul-21 | 9 | B01 | ST288 | 1.432309002 | 103.737763 | B01_02 | AM | 759 | Bird | Butorides striata | Least Concern | Near Threatened | Near Threatened | No | 1 | Seen | Targeted | | | | | |
| 12-Jul-21 | 9 | B01 | ST288 | 1.432309002 | 103.737763 | B01_02 | AM | 759 | Bird | Sternula albifrons | Least Concern | Endangered | Endangered | Yes | 2 | Seen | Targeted | | | | | swooping , foraging |
| 12-Jul-21 | 9 | B01 | ST289 | 1.432050001 | 103.73959 | B01_04 | AM | 801 | Bird | Sternula albifrons | Least Concern | Endangered | Endangered | Yes | 1 | Seen | Targeted | | | | | flying |
| 12-Jul-21 | 9 | B01 | ST290 | 1.431356985 | 103.739785 | B01_04 | AM | 803 | Bird | Sternula albifrons | Least Concern | Endangered | Endangered | Yes | 1 | Seen | Targeted | | | | | flying northwards |
| 12-Jul-21 | 9 | B01 | ST291 | 1.430477975 | 103.739335 | B01_04 | AM | 805 | Bird | Treron vernans | Least Concern | Least Concern | Least Concern | No | 1 | Seen | Targeted | | | | | |
| 12-Jul-21 | 9 | B01 | ST292 | 1.429919992 | 103.738877 | B01_04 | AM | 806 | Bird | Orthotomus ruficeps | Least Concern | Least Concern | Least Concern | No | 1 | Heard | Targeted | | | | | |
| 12-Jul-21 | 9 | B01 | ST293 | 1.429692004 | 103.738651 | B01_05 | AM | 804 | Bird | Ardea purpurea | Least Concern | Endangered | Endangered | Yes | 1 | Seen | Targeted | | 10 | | | juvenile, FID:10m |
| 12-Jul-21 | 9 | B01 | ST294 | 1.42903503 | 103.738545 | B01_05 | AM | 807 | Bird | Prinia flaviventris | Least Concern | Near Threatened | Near Threatened | No | 1 | Heard | Targeted | | | | | |
| 12-Jul-21 | 9 | B01 | ST294 | 1.42903503 | 103.738545 | B01_05 | AM | 807 | Bird | Acridotheres javanicus | Vulnerable | Not Assessed | Not Assessed | No | 1 | Heard | Targeted | | | | | |
| 12-Jul-21 | 9 | B01 | ST295 | 1.428344026 | 103.738174 | B01_05 | AM | 808 | Bird | Ardea purpurea | Least Concern | Endangered | Endangered | Yes | 1 | Seen | Targeted | HB5310 | 5 | | | Juvenile, FID:5m |
| 12-Jul-21 | 9 | B01 | ST295 | 1.428344026 | 103.738174 | B01_05 | AM | 808 | Bird | Ardea intermedia | Least Concern | Least Concern | Least Concern | No | 1 | Seen | Targeted | | 25 | | | FID:25m, landed and take off a |
| 12-Jul-21 | 9 | B01 | ST295 | 1.428344026 | 103.738174 | B01_05 | AM | 808 | Bird | Centropus bengalensis | Least Concern | Least Concern | Least Concern | No | 1 | Seen | Targeted | | | | | perched on grass |
| 12-Jul-21 | 9 | B01 | ST296 | 1.426230026 | 103.73738 | B01_06 | AM | 811 | Bird | Acridotheres javanicus | Vulnerable | Not Assessed | Not Assessed | No | 2 | Seen | Targeted | | | | | |
| 12-Jul-21 | 9 | B01 | ST297 | 1.425524019 | 103.737065 | B01_06 | AM | 810 | Bird | Ardea purpurea | Least Concern | Endangered | Endangered | Yes | 1 | Seen | Targeted | HB5313 | 10 | | | FID:10m |
| 12-Jul-21 | 9 | B01 | ST298 | 1.424277965 | 103.736742 | B01_06 | AM | 814 | Bird | Aerodramus sp. | N.A | N.A | N.A | N.A | 5 | Seen | Targeted | | | | | |
| 12-Jul-21 | 9 | B01 | ST299 | 1.423519989 | 103.7364 | B01_06 | AM | 815 | Bird | Treron vernans | Least Concern | Least Concern | Least Concern | No | 1 | Seen | Targeted | | | | | on sea hibiscus |
| 12-Jul-21 | 9 | B01 | ST299 | 1.423519989 | 103.7364 | B01_06 | AM | 815 | Bird | Corvus splendens | Least Concern | Not Assessed | Not Assessed | No | 3 | Seen | Targeted | | | | | |
| 12-Jul-21 | 9 | B01 | ST300 | 1.422804007 | 103.736333 | B01_06 | AM | 809 | Bird | Haliaeetus leucogaster | Least Concern | Least Concern | Least Concern | No | 2 | Seen | Targeted | HB5323 | | | | adult. Perched on cable of |
| 12-Jul-21 | 9 | B01 | ST301 | 1.422508964 | 103.736328 | B02_01 | AM | 816 | Bird | Acridotheres javanicus | Vulnerable | Not Assessed | Not Assessed | No | 2 | Heard | Targeted | | | | | |
| 12-Jul-21 | 9 | B01 | ST302 | 1.422188021 | 103.736368 | B02_01 | AM | 817 | Bird | Rhipidura javanica | Least Concern | Least Concern | Least Concern | No | 1 | Heard | Targeted | | | | | |
| 12-Jul-21 | 9 | B01 | ST302 | 1.422188021 | 103.736368 | B02_01 | AM | 817 | Bird | Aplonis panayensis | Least Concern | Least Concern | Least Concern | No | 1 | Heard | Targeted | | | | | |
| 12-Jul-21 | 9 | B01 | ST302 | 1.422188021 | 103.736368 | B02_01 | AM | 817 | Bird | Ardea intermedia | Least Concern | Least Concern | Least Concern | No | 1 | Seen | Targeted | HB5319, 21 | | | | perched then took off |
| 12-Jul-21 | 9 | B01 | ST303 | 1.420638962 | 103.735999 | B02_01 | AM | 819 | Bird | Todiramphus chloris | Least Concern | Least Concern | Least Concern | No | 1 | Seen | Targeted | | | | | |
| 12-Jul-21 | 9 | B01 | ST303 | 1.420638962 | 103.735999 | B02_01 | AM | 819 | Bird | Acridotheres javanicus | Vulnerable | Not Assessed | Not Assessed | No | 1 | Seen | Targeted | | | | | |
| 12-Jul-21 | 9 | B01 | ST303 | 1.420638962 | 103.735999 | B02_01 | AM | 819 | Bird | Treron vernans | Least Concern | Least Concern | Least Concern | No | 2 | Seen | Targeted | | | | | |
| 12-Jul-21 | 9 | B01 | ST304 | 1.420206036 | 103.73571 | B02_02 | AM | 819 | Bird | Ardea purpurea | Least Concern | Endangered | Endangered | Yes | 1 | Seen | Targeted | | | | | Juvenile, 7m no fly off |
| 12-Jul-21 | 9 | B01 | ST305 | 1.419945024 | 103.735451 | B02_04 | AM | 820 | Bird | Treron vernans | Least Concern | Least Concern | Least Concern | No | 2 | Seen | Targeted | | | | | |
| 12-Jul-21 | 9 | B01 | ST306 | 1.419500029 | 103.734886 | B02_04 | AM | 821 | Bird | Aegithina tiphia | Least Concern | Least Concern | Least Concern | No | 1 | Heard | Targeted | | | | | |
| 12-Jul-21 | 9 | B01 | ST306 | 1.419500029 | 103.734886 | B02_04 | AM | 821 | Bird | Treron vernans | Least Concern | Least Concern | Least Concern | No | 1 | Seen | Targeted | | | | | |
| 12-Jul-21 | 9 | B01 | ST307 | 1.419224013 | 103.734649 | B02_04 | AM | 820 | Bird | Halcyon smyrnensis | Least Concern | Least Concern | Least Concern | No | 1 | Seen | Targeted | | | | | perch on PUB signage |
| 12-Jul-21 | 9 | B01 | ST308 | 1.41885303 | 103.734189 | B02_04 | AM | 822 | Bird | Orthotomus ruficeps | Least Concern | Least Concern | Least Concern | No | 1 | Heard | Targeted | | | | | |
| 12-Jul-21 | 9 | B01 | ST308 | 1.41885303 | 103.734189 | B02_04 | AM | 822 | Bird | Cinnyris jugularis | Least Concern | Least Concern | Least Concern | No | 1 | Seen | Targeted | | | | | |
| 12-Jul-21 | 9 | B01 | ST309 | 1.418393031 | 103.733678 | B02_04 | AM | 823 | Bird | Eurystomus orientalis | Least Concern | Least Concern | Least Concern | No | 1 | Seen | Targeted | | | | | perch in tree |
| 12-Jul-21 | 9 | B01 | ST309 | 1.418393031 | 103.733678 | B02_04 | AM | 823 | Bird | Aerodramus sp. | N.A | N.A | N.A | N.A | 4 | Seen | Targeted | | | | | flying |
| 12-Jul-21 | 9 | B01 | ST309 | 1.418393031 | 103.733678 | B02_04 | AM | 823 | Bird | Aplonis panayensis | Least Concern | Least Concern | Least Concern | No | 2 | Heard | Targeted | | | | | |
| 12-Jul-21 | 9 | B01 | ST310 | 1.417748965 | 103.733299 | B02_04 | AM | 823 | Bird | Centropus bengalensis | Least Concern | Least Concern | Least Concern | No | 1 | Seen | Targeted | | | | | perch on grass |
| 12-Jul-21 | 9 | B01 | ST311 | 1.417096015 | 103.73271 | B02_05 | AM | 825 | Bird | Rhipidura javanica | Least Concern | Least Concern | Least Concern | No | 1 | Heard | Targeted | | | | | |
| 12-Jul-21 | 9 | B01 | ST311 | 1.417096015 | 103.73271 | B02_05 | AM | 825 | Bird | Orthotomus ruficeps | Least Concern | Least Concern | Least Concern | No | 1 | Heard | Targeted | | | | | Changeable hawk eagle |
| 12-Jul-21 | 9 | B01 | ST312 | 1.416735006 | 103.731921 | B02_06 | AM | 826 | Bird | Vanellus indicus | Least Concern | Near Threatened | Near Threatened | No | 3 | Seen | Targeted | HB5328 | | | | |
| 12-Jul-21 | 9 | B01 | ST312 | 1.416735006 | 103.731921 | B02_06 | AM | 826 | Bird | Treron vernans | Least Concern | Least Concern | Least Concern | No | 1 | Seen | Targeted | | | | | |
| 12-Jul-21 | 9 | B01 | ST313 | 1.416292023 | 103.731525 | B02_06 | AM | 824 | Bird | Ardea purpurea | Least Concern | Endangered | Endangered | Yes | 1 | Seen | Targeted | HB5329 | 10 | | | FID:10m |
| 12-Jul-21 | 9 | B01 | ST314 | 1.415796988 | 103.730838 | B02_06 | AM | 828 | Bird | Cacomantis sonneratii | Least Concern | Least Concern | Least Concern | No | 1 | Heard | Targeted | | | | | |
| 12-Jul-21 | 9 | B01 | ST314 | 1.415796988 | 103.730838 | B02_06 | AM | 828 | Bird | Aegithina tiphia | Least Concern | Least Concern | Least Concern | No | 1 | Heard | Targeted | | | | | |
| 12-Jul-21 | 9 | B01 | ST316 | 1.414492009 | 103.728737 | B02_06 | AM | 832 | Bird | Acridotheres javanicus | Vulnerable | Not Assessed | Not Assessed | No | 3 | Seen | Targeted | | | | | |
| 12-Jul-21 | 9 | B01 | ST316 | 1.414492009 | 103.728737 | B02_06 | AM | 832 | Bird | Aplonis panayensis | Least Concern | Least Concern | Least Concern | No | 3 | Seen | Targeted | | | | | |
| 12-Jul-21 | 9 | B01 | ST316 | 1.414492009 | 103.728737 | B02_06 | AM | 832 | Bird | Oriolus chinensis | Least Concern | Least Concern | Least Concern | No | 1 | Seen | Targeted | | | | | |
| 12-Jul-21 | 9 | B01 | ST316 | 1.414492009 | 103.728737 | B02_06 | AM | 832 | Bird | Cacomantis merulinus | Least Concern | Least Concern | Least Concern | No | 1 | Heard | Targeted | | | | | |
| 12-Jul-21 | 9 | B01 | ST316 | 1.414492009 | 103.728737 | B02_06 | AM | 832 | Bird | Spilopelia chinensis | Least Concern | Least Concern | Least Concern | No | 1 | Seen | Targeted | | | | | |

| Date | Cycle | Route | Waypoint | Latitude | Longitude | PointBoat | AM/PM | Time | Taxon | Scientific Name | Global Status | National Status | Status | Threatened Species | Quantity | ObservationType | Method | Photo | FID | Perpendicular Distance | Height | Remarks |
|---|---|---|---|---|---|---|---|---|---|---|---|---|---|---|---|---|---|---|---|---|---|---|
| 12-Jul-21 | 9 | B01 | ST316 | 1.414492009 | 103.728737 | B02_06 | AM | 832 | Bird | Psittacula sp. | N.A | N.A | N.A | N.A | 1 | Seen | Targeted | | | | | flying |
| 12-Jul-21 | 9 | B01 | ST316 | 1.414492009 | 103.728737 | B02_06 | AM | 832 | Bird | Rhipidura javanica | Least Concern | Least Concern | Least Concern | No | 1 | Heard | Targeted | | | | | |
| 12-Jul-21 | 9 | B01 | ST317 | 1.413288033 | 103.728078 | B02_06 | AM | 836 | Bird | Psittacula sp. | N.A | N.A | N.A | N.A | 1 | Seen | Targeted | | | | | flying |
| 12-Jul-21 | 9 | B01 | ST317 | 1.413288033 | 103.728078 | B02_06 | AM | 836 | Bird | Lalage nigra | Least Concern | Least Concern | Least Concern | No | 1 | Heard | Targeted | | | | | |
| 12-Jul-21 | 9 | B01 | ST317 | 1.413288033 | 103.728078 | B02_06 | AM | 836 | Bird | Todiramphus chloris | Least Concern | Least Concern | Least Concern | No | 1 | Heard | Targeted | | | | | |
| 12-Jul-21 | 9 | B01 | ST317 | 1.413288033 | 103.728078 | B02_06 | AM | 836 | Bird | Aegithina tiphia | Least Concern | Least Concern | Least Concern | No | 1 | Heard | Targeted | | | | | |
| 12-Jul-21 | 9 | B01 | ST317 | 1.413288033 | 103.728078 | B02_06 | AM | 836 | Bird | Dinopium javanense | Least Concern | Least Concern | Least Concern | No | 1 | Heard | Targeted | | | | | |
| 12-Jul-21 | 9 | B01 | ST317 | 1.413288033 | 103.728078 | B02_06 | AM | 836 | Bird | Cacomantis merulinus | Least Concern | Least Concern | Least Concern | No | 1 | Seen | Targeted | HB5331-5337 | | | | perched on plant at water edge |
| 12-Jul-21 | 9 | B01 | ST317 | 1.413288033 | 103.728078 | B02_06 | AM | 836 | Bird | Orthotomus ruficeps | Least Concern | Least Concern | Least Concern | No | 1 | Heard | Targeted | | | | | |
| 12-Jul-21 | 9 | B01 | ST317 | 1.413288033 | 103.728078 | B02_06 | AM | 836 | Bird | Aerodramus sp. | N.A | N.A | N.A | N.A | 3 | Seen | Targeted | | | | | flying |
| 12-Jul-21 | 9 | B02 | ST311 | 1.417096015 | 103.73271 | B02_05 | AM | 825 | Bird | Nisaetus cirrhatus | Least Concern | Vulnerable | Vulnerable | Yes | 1 | Heard | Targeted | | | | | Along B02 |
| 12-Jul-21 | 9 | B02 | ST318 | 1.410943028 | 103.728858 | B02_06 | AM | 840 | Bird | Ardea purpurea | Least Concern | Endangered | Endangered | Yes | 1 | Seen | Targeted | | | | | 40m from boat, floating |
| 12-Jul-21 | 9 | B02 | ST319 | 1.410580007 | 103.729692 | B02_06 | AM | 841 | Bird | Ardea purpurea | Least Concern | Endangered | Endangered | Yes | 1 | Seen | Targeted | | 20 | | | FID:20m |
| 12-Jul-21 | 9 | B02 | ST319 | 1.410580007 | 103.729692 | B02_06 | AM | 841 | Bird | Orthotomus ruficeps | Least Concern | Least Concern | Least Concern | No | 2 | Heard | Targeted | | | | | |
| 12-Jul-21 | 9 | B02 | ST319 | 1.410580007 | 103.729692 | B02_06 | AM | 841 | Bird | Lalage nigra | Least Concern | Least Concern | Least Concern | No | 2 | Heard | Targeted | | | | | |
| 12-Jul-21 | 9 | B02 | ST320 | 1.410884019 | 103.730421 | B02_06 | AM | 842 | Bird | Cacomantis sonneratii | Least Concern | Least Concern | Least Concern | No | 1 | Heard | Targeted | | | | | |
| 12-Jul-21 | 9 | B02 | ST321 | 1.411200017 | 103.731013 | B02_06 | AM | 843 | Bird | Cinnyris jugularis | Least Concern | Least Concern | Least Concern | No | 1 | Heard | Targeted | | | | | |
| 12-Jul-21 | 9 | B02 | ST321 | 1.411200017 | 103.731013 | B02_06 | AM | 843 | Bird | Aegithina tiphia | Least Concern | Least Concern | Least Concern | No | 1 | Heard | Targeted | | | | | |
| 12-Jul-21 | 9 | B02 | ST321 | 1.411200017 | 103.731013 | B02_06 | AM | 843 | Bird | Acridotheres javanicus | Vulnerable | Not Assessed | Not Assessed | No | 4 | Seen | Targeted | | | | | flying across water |
| 12-Jul-21 | 9 | B02 | ST321 | 1.411200017 | 103.731013 | B02_06 | AM | 843 | Bird | Treron vernans | Least Concern | Least Concern | Least Concern | No | 4 | Seen | Targeted | | | | | flying across water |
| 12-Jul-21 | 9 | B02 | ST322 | 1.412153961 | 103.730098 | B02_06 | AM | 846 | Bird | Sternula albifrons | Least Concern | Endangered | Endangered | Yes | 1 | Seen | Targeted | | | | | flying northwards, 20m |
| 12-Jul-21 | 9 | B02 | ST323 | 1.413912987 | 103.731424 | B02_06 | AM | 830 | Bird | Ardea intermedia | Least Concern | Least Concern | Least Concern | No | 1 | Seen | Targeted | HB5345 | | | | perch on floating veg |
| 12-Jul-21 | 9 | B02 | ST324 | 1.414059 | 103.732834 | B02_06 | AM | 850 | Bird | Oriolus chinensis | Least Concern | Least Concern | Least Concern | No | 1 | Heard | Targeted | | | | | |
| 12-Jul-21 | 9 | B02 | ST324 | 1.414059 | 103.732834 | B02_06 | AM | 850 | Bird | Rhipidura javanica | Least Concern | Least Concern | Least Concern | No | 1 | Heard | Targeted | | | | | |
| 12-Jul-21 | 9 | B02 | ST325 | 1.414713962 | 103.733754 | B02_05 | AM | 851 | Bird | Copsychus saularis | Least Concern | Vulnerable | Vulnerable | Yes | 2 | Heard | Targeted | | | | | |
| 12-Jul-21 | 9 | B02 | ST326 | 1.415216038 | 103.734721 | B02_05 | AM | 852 | Bird | Orthotomus ruficeps | Least Concern | Least Concern | Least Concern | No | 1 | Heard | Targeted | | | | | |
| 12-Jul-21 | 9 | B02 | ST326 | 1.415216038 | 103.734721 | B02_05 | AM | 852 | Bird | Treron vernans | Least Concern | Least Concern | Least Concern | No | 1 | Seen | Targeted | | | | | fly by |
| 12-Jul-21 | 9 | B02 | ST327 | 1.415731022 | 103.734813 | B02_05 | AM | 852 | Bird | Aplonis panayensis | Least Concern | Least Concern | Least Concern | No | 6 | Seen | Targeted | | | | | |
| 12-Jul-21 | 9 | B02 | ST327 | 1.415731022 | 103.734813 | B02_05 | AM | 852 | Bird | Corvus splendens | Least Concern | Not Assessed | Not Assessed | No | 2 | Seen | Targeted | | | | | |
| 12-Jul-21 | 9 | B02 | ST327 | 1.415731022 | 103.734813 | B02_05 | AM | 852 | Bird | Treron vernans | Least Concern | Least Concern | Least Concern | No | 4 | Seen | Targeted | | | | | |
| 12-Jul-21 | 9 | B02 | ST327 | 1.415731022 | 103.734813 | B02_05 | AM | 852 | Bird | Aerodramus sp. | N.A | N.A | N.A | N.A | 1 | Seen | Targeted | | | | | flying |
| 12-Jul-21 | 9 | B02 | ST328 | 1.416449016 | 103.736006 | B02_04 | AM | 854 | Bird | Haliastur indus | Least Concern | Least Concern | Least Concern | No | 1 | Seen | Targeted | | 15 | | | FID:15m |
| 12-Jul-21 | 9 | B02 | ST329 | 1.416449016 | 103.736703 | B02_03 | AM | 854 | Bird | Treron vernans | Least Concern | Least Concern | Least Concern | No | 3 | Seen | Targeted | | | | | |
| 12-Jul-21 | 9 | B02 | ST330 | 1.416539038 | 103.737367 | B02_03 | AM | 855 | Bird | Rhipidura javanica | Least Concern | Least Concern | Least Concern | No | 1 | Heard | Targeted | | | | | |
| 12-Jul-21 | 9 | B02 | ST330 | 1.416539038 | 103.737367 | B02_03 | AM | 855 | Bird | Ardea purpurea | Least Concern | Endangered | Endangered | Yes | 1 | Seen | Targeted | | | | | 25m from boat, did not fly off |
| 12-Jul-21 | 9 | B02 | ST330 | 1.416539038 | 103.737367 | B02_03 | AM | 855 | Bird | Aplonis panayensis | Least Concern | Least Concern | Least Concern | No | 1 | Seen | Targeted | | | | | |
| 12-Jul-21 | 9 | B02 | ST331 | 1.418509958 | 103.739383 | B02_01 | AM | 858 | Bird | Rhipidura javanica | Least Concern | Least Concern | Least Concern | No | 2 | Heard | Targeted | | | | | |
| 12-Jul-21 | 9 | B02 | ST331 | 1.418509958 | 103.739383 | B02_01 | AM | 858 | Bird | Aegithina tiphia | Least Concern | Least Concern | Least Concern | No | 1 | Heard | Targeted | | | | | |
| 12-Jul-21 | 9 | B02 | ST332 | 1.419428028 | 103.739408 | B02_01 | AM | 859 | Bird | Acridotheres javanicus | Vulnerable | Not Assessed | Not Assessed | No | 3 | Seen | Targeted | | | | | |
| 12-Jul-21 | 9 | B02 | ST333 | 1.421083035 | 103.740033 | B02_01 | AM | 901 | Bird | Aerodramus sp. | N.A | N.A | N.A | N.A | 1 | Seen | Targeted | | | | | flying |
| 12-Jul-21 | 9 | B02 | ST333 | 1.421083035 | 103.740033 | B02_01 | AM | 901 | Bird | Aplonis panayensis | Least Concern | Least Concern | Least Concern | No | 7 | Seen | Targeted | | | | | |
| 12-Jul-21 | 9 | B02 | ST333 | 1.421083035 | 103.740033 | B02_01 | AM | 901 | Bird | Spilopelia chinensis | Least Concern | Least Concern | Least Concern | No | 1 | Seen | Targeted | | | | | |
| 12-Jul-21 | 9 | B02 | ST333 | 1.421083035 | 103.740033 | B02_01 | AM | 901 | Bird | Orthotomus sutorius | Least Concern | Least Concern | Least Concern | No | 1 | Heard | Targeted | | | | | |
| 12-Jul-21 | 9 | B02 | ST333 | 1.421083035 | 103.740033 | B02_01 | AM | 901 | Bird | Corvus splendens | Least Concern | Not Assessed | Not Assessed | No | 2 | Seen | Targeted | | | | | |
| 12-Jul-21 | 9 | B02 | ST334 | 1.421521995 | 103.74091 | B02_01 | AM | 902 | Bird | Cinnyris jugularis | Least Concern | Least Concern | Least Concern | No | 1 | Heard | Targeted | | | | | |
| 12-Jul-21 | 9 | B02 | ST334 | 1.421521995 | 103.74091 | B02_01 | AM | 902 | Bird | Copsychus saularis | Least Concern | Vulnerable | Vulnerable | Yes | 2 | Heard | Targeted | | | | | |
| 12-Jul-21 | 9 | B02 | ST334 | 1.421521995 | 103.74091 | B02_01 | AM | 902 | Bird | Aplonis panayensis | Least Concern | Least Concern | Least Concern | No | 1 | Seen | Targeted | | | | | |
| 12-Jul-21 | 9 | B02 | ST334 | 1.421521995 | 103.74091 | B02_01 | AM | 902 | Bird | Spilopelia chinensis | Least Concern | Least Concern | Least Concern | No | 1 | Seen | Targeted | | | | | |
| 12-Jul-21 | 9 | B02 | ST335 | 1.422035974 | 103.741527 | B02_01 | AM | 903 | Bird | Corvus splendens | Least Concern | Not Assessed | Not Assessed | No | 2 | Seen | Targeted | | | | | |
| 12-Jul-21 | 9 | B02 | ST336 | 1.422559004 | 103.741907 | B02_01 | AM | 904 | Bird | Pycnonotus goiavier | Least Concern | Least Concern | Least Concern | No | 1 | Heard | Targeted | | | | | |
| 12-Jul-21 | 9 | B02 | ST336 | 1.422559004 | 103.741907 | B02_01 | AM | 904 | Bird | Aerodramus sp. | N.A | N.A | N.A | N.A | 2 | Seen | Targeted | | | | | flying |
| 12-Jul-21 | 9 | B02 | ST337 | 1.422935016 | 103.742213 | B02_01 | AM | 905 | Bird | Haliaeetus ichthyaetus | Near Threatened | Vulnerable | Vulnerable | Yes | 1 | Seen | Targeted | HB5346-47 | 20 | | | FID:20m, adult |
| 12-Jul-21 | 9 | B02 | ST337 | 1.422935016 | 103.742213 | B02_01 | AM | 905 | Bird | Aplonis panayensis | Least Concern | Least Concern | Least Concern | No | 3 | Seen | Targeted | | | | | |
| 12-Jul-21 | 9 | B02 | ST337 | 1.422935016 | 103.742213 | B02_01 | AM | 905 | Bird | Oriolus chinensis | Least Concern | Least Concern | Least Concern | No | 1 | Heard | Targeted | | | | | |
| 12-Jul-21 | 9 | B02 | ST337 | 1.422935016 | 103.742213 | B02_01 | AM | 905 | Bird | Aegithina tiphia | Least Concern | Least Concern | Least Concern | No | 1 | Heard | Targeted | | | | | |
| 12-Jul-21 | 9 | B02 | ST337 | 1.422935016 | 103.742213 | B02_01 | AM | 905 | Bird | Treron vernans | Least Concern | Least Concern | Least Concern | No | 1 | Seen | Targeted | | | | | |
| 12-Jul-21 | 9 | B02 | ST338 | 1.423668014 | 103.742829 | B02_01 | AM | 907 | Bird | Pycnonotus goiavier | Least Concern | Least Concern | Least Concern | No | 1 | Seen | Targeted | | | | | |
| 12-Jul-21 | 9 | B02 | ST338 | 1.423668014 | 103.742829 | B02_01 | AM | 907 | Bird | Oriolus chinensis | Least Concern | Least Concern | Least Concern | No | 2 | Seen | Targeted | | | | | |
| 12-Jul-21 | 9 | B02 | ST339 | 1.424243012 | 103.743255 | B02_01 | AM | 908 | Bird | Hirundo tahitica | Least Concern | Least Concern | Least Concern | No | 3 | Seen | Targeted | | | | | perch on floating structure |
| 12-Jul-21 | 9 | B02 | ST340 | 1.424573008 | 103.743421 | B01_06 | AM | 908 | Bird | Todiramphus chloris | Least Concern | Least Concern | Least Concern | No | 1 | Seen | Targeted | | | | | perched water edge |
| 12-Jul-21 | 9 | B02 | ST340 | 1.424573008 | 103.743421 | B01_06 | AM | 908 | Bird | Merops viridis | Least Concern | Least Concern | Least Concern | No | 2 | Seen | Targeted | | | | | perched on bare tree |
| 12-Jul-21 | 9 | B02 | ST341 | 1.425510021 | 103.744021 | B01_06 | AM | 909 | Bird | Spilopelia chinensis | Least Concern | Least Concern | Least Concern | No | 2 | Seen | Targeted | | | | | on fence |

| Date | Cycle | Route | Waypoint | Latitude | Longitude | PointBoat | AM/PM | Time | Taxon | Scientific Name | Global Status | National Status | Status | Threatened Species | Quantity | ObservationType | Method | Photo | FID | Perpendicular Distance | Height | Remarks |
|---|---|---|---|---|---|---|---|---|---|---|---|---|---|---|---|---|---|---|---|---|---|---|
| 12-Jul-21 | 9 | B02 | ST342 | 1.426674016 | 103.744418 | B01_05 | AM | 911 | Bird | Aplonis panayensis | Least Concern | Least Concern | Least Concern | No | 3 | Heard | Targeted | | | | | |
| 12-Jul-21 | 9 | B02 | ST343 | 1.427065032 | 103.744853 | B01_05 | AM | 911 | Bird | Haliaeetus leucogaster | Least Concern | Least Concern | Least Concern | No | 1 | Seen | Targeted | HB5353a | 20 | | | perch. juvenile, FID:20m |
| 12-Jul-21 | 9 | B02 | ST343 | 1.427065032 | 103.744853 | B01_05 | AM | 911 | Bird | Aplonis panayensis | Least Concern | Least Concern | Least Concern | No | 3 | Seen | Targeted | | | | | perch bare tree |
| 12-Jul-21 | 9 | B02 | ST344 | 1.427665008 | 103.74541 | B01_04 | AM | 912 | Bird | Aplonis panayensis | Least Concern | Least Concern | Least Concern | No | 10 | Seen | Targeted | | | | | fly by |
| 12-Jul-21 | 9 | B02 | ST344 | 1.427665008 | 103.74541 | B01_04 | AM | 912 | Bird | Eudynamys scolopaceus | Least Concern | Least Concern | Least Concern | No | 1 | Heard | Targeted | | | | | |
| 12-Jul-21 | 9 | B02 | ST345 | 1.428141017 | 103.745711 | B01_04 | AM | 913 | Bird | Aegithina tiphia | Least Concern | Least Concern | Least Concern | No | 1 | Heard | Targeted | | | | | |
| 12-Jul-21 | 9 | B02 | ST346 | 1.428466989 | 103.74632 | B01_04 | AM | 914 | Bird | Orthotomus ruficeps | Least Concern | Least Concern | Least Concern | No | 1 | Heard | Targeted | | | | | |
| 12-Jul-21 | 9 | B02 | ST347 | 1.429064032 | 103.746479 | B01_04 | AM | 915 | Bird | Orthotomus sutorius | Least Concern | Least Concern | Least Concern | No | 1 | Heard | Targeted | | | | | |
| 12-Jul-21 | 9 | B02 | ST348 | 1.429628972 | 103.746319 | B01_04 | AM | 915 | Bird | Acridotheres javanicus | Vulnerable | Not Assessed | Not Assessed | No | 2 | Seen | Targeted | | | | | |
| 12-Jul-21 | 9 | B02 | ST348 | 1.429628972 | 103.746319 | B01_04 | AM | 915 | Bird | Spilopelia chinensis | Least Concern | Least Concern | Least Concern | No | 4 | Seen | Targeted | | | | | |
| 12-Jul-21 | 9 | B02 | ST348 | 1.429628972 | 103.746319 | B01_04 | AM | 915 | Bird | Treron vernans | Least Concern | Least Concern | Least Concern | No | 3 | Seen | Targeted | | | | | |
| 12-Jul-21 | 9 | B02 | ST349 | 1.430347972 | 103.746237 | B01_04 | AM | 916 | Bird | Todirampnus chloris | Least Concern | Least Concern | Least Concern | No | 1 | Seen | Targeted | | | | | perch |
| 12-Jul-21 | 9 | B02 | ST350 | 1.430625999 | 103.746245 | B01_04 | AM | 917 | Bird | Ardea purpurea | Least Concern | Endangered | Endangered | Yes | 1 | Seen | Targeted | | 20 | | | FID:20m |
| 12-Jul-21 | 9 | B02 | ST350 | 1.430625999 | 103.746245 | B01_04 | AM | 917 | Bird | Rhipidura javanica | Least Concern | Least Concern | Least Concern | No | 1 | Heard | Targeted | | | | | |
| 12-Jul-21 | 9 | B02 | ST351 | 1.431163028 | 103.746203 | B01_04 | AM | 917 | Bird | Spilopelia chinensis | Least Concern | Least Concern | Least Concern | No | 2 | Seen | Targeted | | | | | |
| 12-Jul-21 | 9 | B02 | ST351 | 1.431163028 | 103.746203 | B01_04 | AM | 917 | Bird | Acridotheres javanicus | Vulnerable | Not Assessed | Not Assessed | No | 1 | Heard | Targeted | | | | | |
| 12-Jul-21 | 9 | B02 | ST351 | 1.431163028 | 103.746203 | B01_04 | AM | 917 | Bird | Corvus splendens | Least Concern | Not Assessed | Not Assessed | No | 1 | Seen | Targeted | | | | | |
| 12-Jul-21 | 9 | B02 | ST352 | 1.432353007 | 103.74569 | B01_04 | AM | 919 | Bird | Amaurornis phoenicurus | Least Concern | Least Concern | Least Concern | No | 1 | Seen | Targeted | | | | | |
| 12-Jul-21 | 9 | B02 | ST352 | 1.432353007 | 103.74569 | B01_04 | AM | 919 | Bird | Halcyon smyrnensis | Least Concern | Least Concern | Least Concern | No | 1 | Seen | Targeted | | | | | perch |
| 12-Jul-21 | 9 | B02 | ST353 | 1.433053985 | 103.745433 | B01_04 | AM | 919 | Bird | Corvus splendens | Least Concern | Not Assessed | Not Assessed | No | 3 | Seen | Targeted | | | | | |
| 12-Jul-21 | 9 | B02 | ST353 | 1.433053985 | 103.745433 | B01_04 | AM | 919 | Bird | Amaurornis phoenicurus | Least Concern | Least Concern | Least Concern | No | 1 | Seen | Targeted | | | | | perch |
| 12-Jul-21 | 9 | B02 | ST354 | 1.433471991 | 103.745217 | B01_01 | AM | 921 | Bird | Nycticorax nycticorax | Least Concern | Endangered | Endangered | Yes | 4 | Seen | Targeted | HB5357 | 5 | | | perched and flew off, FID:5m |
| 12-Jul-21 | 9 | B02 | ST355 | 1.433863007 | 103.744969 | B01_01 | AM | 922 | Bird | Butorides striata | Least Concern | Near Threatened | Near Threatened | No | 1 | Seen | Targeted | | 7 | | | FID:7m |
| 12-Jul-21 | 9 | B02 | ST355 | 1.433863007 | 103.744969 | B01_01 | AM | 922 | Bird | Ardea purpurea | Least Concern | Endangered | Endangered | Yes | 1 | Seen | Targeted | | 5 | | | FID:5m |
| 12-Jul-21 | 9 | B02 | ST356 | 1.434277995 | 103.744721 | B01_01 | AM | 923 | Bird | Spilopelia chinensis | Least Concern | Least Concern | Least Concern | No | 3 | Seen | Targeted | | | | | perched on tree |
| 12-Jul-21 | 9 | B02 | ST356 | 1.434277995 | 103.744721 | B01_01 | AM | 923 | Bird | Aegithina tiphia | Least Concern | Least Concern | Least Concern | No | 1 | Heard | Targeted | | | | | |
| 12-Jul-21 | 9 | B02 | ST357 | 1.434671022 | 103.744397 | B01_01 | AM | 924 | Bird | Todirampnus chloris | Least Concern | Least Concern | Least Concern | No | 1 | Heard | Targeted | | | | | |
| 12-Jul-21 | 9 | B02 | ST357 | 1.434671022 | 103.744397 | B01_01 | AM | 924 | Bird | Cinnyris jugularis | Least Concern | Least Concern | Least Concern | No | 1 | Heard | Targeted | | | | | |
| 12-Jul-21 | 9 | B02 | ST358 | 1.435522037 | 103.74385 | B01_01 | AM | 926 | Bird | Butorides striata | Least Concern | Near Threatened | Near Threatened | No | 1 | Seen | Targeted | | | | | perched on rain tree |
| 12-Jul-21 | 9 | B02 | ST359 | 1.435924033 | 103.743775 | B01_01 | AM | 926 | Bird | Corvus splendens | Least Concern | Not Assessed | Not Assessed | No | 2 | Seen | Targeted | | | | | flying |
| 12-Jul-21 | 9 | B02 | ST360 | 1.436072979 | 103.74334 | B01_01 | AM | 928 | Bird | Butorides striata | Least Concern | Near Threatened | Near Threatened | No | 1 | Seen | Targeted | | | | | |
| 12-Jul-21 | 9 | B02 | ST361 | 1.436734982 | 103.74331 | B01_01 | AM | 928 | Bird | Columba livia | Least Concern | Not Assessed | Not Assessed | No | 1 | Seen | Targeted | | | | | flying |
| 12-Jul-21 | 9 | B02 | ST361 | 1.436734982 | 103.74331 | B01_01 | AM | 928 | Bird | Oriolus chinensis | Least Concern | Least Concern | Least Concern | No | 1 | Seen | Targeted | | | | | |
| 12-Jul-21 | 9 | B02 | ST361 | 1.436734982 | 103.74331 | B01_01 | AM | 928 | Bird | Acridotheres javanicus | Vulnerable | Not Assessed | Not Assessed | No | 1 | Seen | Targeted | | | | | |
| 14-Jul-21 | 9 | B01 | ST412 | 1.436239025 | 103.737331 | B01_01 | PM | 1950 | Bird | Todirampnus chloris | Least Concern | Least Concern | Least Concern | No | 1 | Seen | Targeted | | | | | 10m, did not fly off |
| 14-Jul-21 | 9 | B01 | ST414 | 1.435644999 | 103.7379 | B01_01 | PM | 1953 | Bird | Amaurornis phoenicurus | Least Concern | Least Concern | Least Concern | No | 1 | Seen | Targeted | | | | | 5m, did not fly off |
| 14-Jul-21 | 9 | B01 | ST415 | 1.433633007 | 103.738364 | B01_01 | PM | 2001 | Bird | Amaurornis phoenicurus | Least Concern | Least Concern | Least Concern | No | 1 | Seen | Targeted | | | | | 5m, did not fly off |
| 14-Jul-21 | 9 | B01 | ST416 | 1.432614019 | 103.737712 | B01_02 | PM | 2003 | Bird | Amaurornis phoenicurus | Least Concern | Least Concern | Least Concern | No | 1 | Seen | Targeted | | | | | 3m, did not fly off |
| 14-Jul-21 | 9 | B01 | ST417 | 1.432375973 | 103.737166 | B01_02 | PM | 2004 | Bird | Nycticorax nycticorax | Least Concern | Endangered | Endangered | Yes | 1 | Seen | Targeted | | 5 | | | FID: 5m, flying and holding a |
| 14-Jul-21 | 9 | B01 | ST417 | 1.432375973 | 103.737166 | B01_02 | PM | 2004 | Bird | Caprimulgus affinis | Least Concern | Least Concern | Least Concern | No | 2 | Heard | Targeted | | | | | |
| 14-Jul-21 | 9 | B01 | ST418 | 1.431510039 | 103.735826 | B01_03 | PM | 2009 | Bird | Caprimulgus affinis | Least Concern | Least Concern | Least Concern | No | 1 | Heard | Targeted | | | | | |
| 14-Jul-21 | 9 | B01 | ST421 | 1.429871963 | 103.738572 | B01_05 | PM | 2021 | Bird | Caprimulgus affinis | Least Concern | Least Concern | Least Concern | No | 1 | Heard | Targeted | | | | | |
| 14-Jul-21 | 9 | B01 | ST422 | 1.424820023 | 103.736657 | B01_06 | PM | 2029 | Bird | Vanellus indicus | Least Concern | Near Threatened | Near Threatened | No | 1 | Heard | Targeted | | | | | |
| 14-Jul-21 | 9 | B01 | ST423 | 1.416232008 | 103.731335 | B02_06 | PM | 2045 | Bird | Unidentified Rallidae | N.A | N.A | N.A | N.A | 1 | Seen | Targeted | | 5 | | | FID: 5m |
| 14-Jul-21 | 9 | B01 | ST424 | 1.414620001 | 103.729401 | B02_06 | PM | 2051 | Bird | Ardea sp. | N.A | N.A | N.A | N.A | 1 | Seen | Targeted | | 10 | | | FID: 10m |
| 14-Jul-21 | 9 | B02 | ST427 | 1.413741997 | 103.732767 | B02_06 | PM | 2105 | Bird | Amaurornis phoenicurus | Least Concern | Least Concern | Least Concern | No | 2 | Seen | Targeted | | | | | 3m, both did not fly off |
| 14-Jul-21 | 9 | B02 | ST427 | 1.413741997 | 103.732767 | B02_06 | PM | 2105 | Bird | Butorides striata | Least Concern | Near Threatened | Near Threatened | No | 1 | Seen | Targeted | | 5 | | | FID: 5m |
| 14-Jul-21 | 9 | B02 | ST428 | 1.414406011 | 103.733422 | B02_06 | PM | 2107 | Bird | Caprimulgus affinis | Least Concern | Least Concern | Least Concern | No | 1 | Heard | Targeted | | | | | |
| 14-Jul-21 | 9 | B02 | ST428 | 1.414406011 | 103.733422 | B02_06 | PM | 2107 | Bird | Amaurornis phoenicurus | Least Concern | Least Concern | Least Concern | No | 2 | Seen | Targeted | | | | | 10m, did not fly off |
| 14-Jul-21 | 9 | B02 | ST429 | 1.414611032 | 103.733718 | B02_05 | PM | 2108 | Bird | Butorides striata | Least Concern | Near Threatened | Near Threatened | No | 1 | Seen | Targeted | | 2 | | | FID:2m |
| 14-Jul-21 | 9 | B02 | ST430 | 1.416037967 | 103.735389 | B02_04 | PM | 2111 | Bird | Butorides striata | Least Concern | Near Threatened | Near Threatened | No | 1 | Seen | Targeted | | 2 | | | FID:2m |
| 14-Jul-21 | 9 | B02 | ST431 | 1.416289005 | 103.736314 | B02_04 | PM | 2113 | Bird | Amaurornis phoenicurus | Least Concern | Least Concern | Least Concern | No | 1 | Seen | Targeted | | | | | 5m, did not fly off |
| 14-Jul-21 | 9 | B02 | ST432 | 1.416398976 | 103.736689 | B02_03 | PM | 2114 | Bird | Copsychus saularis | Least Concern | Vulnerable | Vulnerable | Yes | 1 | Seen | Targeted | | | | | 2m, did not fly off |
| 14-Jul-21 | 9 | B02 | ST434 | 1.417063996 | 103.737982 | B02_03 | PM | 2119 | Bird | Caprimulgus sp. | N.A | N.A | N.A | N.A | 1 | Seen | Targeted | | | | | flying |
| 14-Jul-21 | 9 | B02 | ST435 | 1.418506019 | 103.739742 | B02_01 | PM | 2123 | Bird | Ardea purpurea | Least Concern | Endangered | Endangered | Yes | 1 | Seen | Targeted | | 10 | | | perched and took off, FID:10m |
| 14-Jul-21 | 9 | B02 | ST436 | 1.421107007 | 103.740451 | B02_01 | PM | 2130 | Bird | Ardea purpurea | Least Concern | Endangered | Endangered | Yes | 1 | Seen | Targeted | | 7 | | | perched and took off, FID:7m |
| 14-Jul-21 | 9 | B02 | ST438 | 1.423029983 | 103.742585 | B02_01 | PM | 2134 | Bird | Caprimulgus sp. | N.A | N.A | N.A | N.A | 1 | Seen | Targeted | | | | | flying |
| 14-Jul-21 | 9 | B02 | ST439 | 1.423619986 | 103.743048 | B02_01 | PM | 2135 | Bird | Ardea purpurea | Least Concern | Endangered | Endangered | Yes | 1 | Seen | Targeted | | 15 | | | FID:15m |
| 14-Jul-21 | 9 | B02 | ST440 | 1.424216023 | 103.743696 | B02_01 | PM | 2137 | Bird | Caprimulgus macrurus | Least Concern | Not Assessed | Not Assessed | No | 1 | Seen | Targeted | | | | | 15m, did not fly off |
| 14-Jul-21 | 9 | B02 | ST442 | 1.426927987 | 103.745034 | B01_05 | PM | 2142 | Bird | Butorides striata | Least Concern | Near Threatened | Near Threatened | No | 2 | Seen | Targeted | | | | | 3m, did not fly off |
| 14-Jul-21 | 9 | B02 | ST443 | 1.427466022 | 103.745543 | B01_04 | PM | 2143 | Bird | Amaurornis phoenicurus | Least Concern | Least Concern | Least Concern | No | 1 | Seen | Targeted | | | | | 3m, did not fly off |
| 14-Jul-21 | 9 | B02 | ST445 | 1.430398012 | 103.746293 | B01_04 | PM | 2148 | Bird | Butorides striata | Least Concern | Near Threatened | Near Threatened | No | 1 | Seen | Targeted | | 10 | | | FID:10m |

| Date | Cycle | Route | Waypoint | Latitude | Longitude | PointBoat | AM/PM | Time | Taxon | Scientific Name | Global Status | National Status | Status | Threatened Species | Quantity | ObservationType | Method | Photo | FID | Perpendicular Distance | Height | Remarks |
|---|---|---|---|---|---|---|---|---|---|---|---|---|---|---|---|---|---|---|---|---|---|---|
| 14-Jul-21 | 9 | B02 | ST446 | 1.430628011 | 103.746295 | B01_04 | PM | 2149 | Bird | Amaurornis phoenicurus | Least Concern | Least Concern | Least Concern | No | 1 | Seen | Targeted | | 4 | | | FID:4m |
| 14-Jul-21 | 9 | B02 | ST446 | 1.430628011 | 103.746295 | B01_04 | PM | 2149 | Bird | Todiramphus chloris | Least Concern | Least Concern | Least Concern | No | 1 | Seen | Targeted | | 4 | | | FID:4m |
| 14-Jul-21 | 9 | B02 | ST447 | 1.430846024 | 103.746355 | B01_04 | PM | 2149 | Bird | Amaurornis phoenicurus | Least Concern | Least Concern | Least Concern | No | 1 | Seen | Targeted | | 2 | | | FID:2m |
| 14-Jul-21 | 9 | B02 | ST448 | 1.434061993 | 103.744803 | B01_01 | PM | 2154 | Bird | Todiramphus chloris | Least Concern | Least Concern | Least Concern | No | 1 | Seen | Targeted | | | | | 3m, did not fly off |
| 14-Jul-21 | 9 | B02 | ST449 | 1.435647011 | 103.743883 | B01_01 | PM | 2156 | Bird | Caprimulgus macrurus | Least Concern | Not Assessed | Not Assessed | No | 2 | Seen | Targeted | | 10 | | | FID:10m |
| 2-Aug-21 | 10 | B01_B02 | SS2310 | 1.437788 | 103.742934 | B01_01 | AM | 718 | Bird | Aegithina tiphia | Least Concern | Least Concern | Least Concern | No | 2 | Heard | Targeted | | | | | |
| 2-Aug-21 | 10 | B01_B02 | SS2310 | 1.437788 | 103.742934 | B01_01 | AM | 718 | Bird | Spilopelia chinensis | Least Concern | Least Concern | Least Concern | No | 1 | Heard | Targeted | | | | | |
| 2-Aug-21 | 10 | B01_B02 | SS2310 | 1.437788 | 103.742934 | B01_01 | AM | 718 | Bird | Copsychus saularis | Least Concern | Vulnerable | Vulnerable | Yes | 1 | Heard | Targeted | | | | | |
| 2-Aug-21 | 10 | B01_B02 | SS2311 | 1.437047962 | 103.743242 | B01_01 | AM | 720 | Bird | Eudynamys scolopaceus | Least Concern | Least Concern | Least Concern | No | 1 | Seen | Targeted | | | | | |
| 2-Aug-21 | 10 | B01_B02 | SS2311 | 1.437047962 | 103.743242 | B01_01 | AM | 720 | Bird | Aplonis panayensis | Least Concern | Least Concern | Least Concern | No | 2 | Heard | Targeted | | | | | |
| 2-Aug-21 | 10 | B01_B02 | SS2311 | 1.437047962 | 103.743242 | B01_01 | AM | 720 | Bird | Acridotheres javanicus | Vulnerable | Not Assessed | Not Assessed | No | 4 | Heard | Targeted | | | | | |
| 2-Aug-21 | 10 | B01_B02 | SS2311 | 1.437047962 | 103.743242 | B01_01 | AM | 720 | Bird | Aegithina tiphia | Least Concern | Least Concern | Least Concern | No | 1 | Heard | Targeted | | | | | |
| 2-Aug-21 | 10 | B01_B02 | SS2312 | 1.436336003 | 103.743562 | B01_01 | AM | 721 | Bird | Eudynamys scolopaceus | Least Concern | Least Concern | Least Concern | No | 1 | Seen | Targeted | | | | | |
| 2-Aug-21 | 10 | B01_B02 | SS2312 | 1.436336003 | 103.743562 | B01_01 | AM | 721 | Bird | Spilopelia chinensis | Least Concern | Least Concern | Least Concern | No | 1 | Heard | Targeted | | | | | |
| 2-Aug-21 | 10 | B01_B02 | SS2312 | 1.436336003 | 103.743562 | B01_01 | AM | 721 | Bird | Todiramphus chloris | Least Concern | Least Concern | Least Concern | No | 1 | Heard | Targeted | | | | | |
| 2-Aug-21 | 10 | B01_B02 | SS2313 | 1.435691016 | 103.7439 | B01_01 | AM | 724 | Bird | Copsychus saularis | Least Concern | Vulnerable | Vulnerable | Yes | 2 | Seen | Targeted | | | | | |
| 2-Aug-21 | 10 | B01_B02 | SS2313 | 1.435691016 | 103.7439 | B01_01 | AM | 724 | Bird | Todiramphus chloris | Least Concern | Least Concern | Least Concern | No | 1 | Heard | Targeted | | | | | |
| 2-Aug-21 | 10 | B01_B02 | SS2313 | 1.435691016 | 103.7439 | B01_01 | AM | 724 | Bird | Acridotheres javanicus | Vulnerable | Not Assessed | Not Assessed | No | 5 | Heard | Targeted | | | | | |
| 2-Aug-21 | 10 | B01_B02 | SS2313 | 1.435691016 | 103.7439 | B01_01 | AM | 724 | Bird | Pycnonotus goiavier | Least Concern | Least Concern | Least Concern | No | 1 | Heard | Targeted | | | | | |
| 2-Aug-21 | 10 | B01_B02 | SS2314 | 1.435339982 | 103.74404 | B01_01 | AM | 725 | Bird | Acridotheres javanicus | Vulnerable | Not Assessed | Not Assessed | No | 7 | Seen | Targeted | | | | | |
| 2-Aug-21 | 10 | B01_B02 | SS2315 | 1.434768001 | 103.744335 | B01_01 | AM | 726 | Bird | Halcyon smyrnensis | Least Concern | Least Concern | Least Concern | No | 1 | Seen | Targeted | | | | | |
| 2-Aug-21 | 10 | B01_B02 | SS2315 | 1.434768001 | 103.744335 | B01_01 | AM | 726 | Bird | Spilopelia chinensis | Least Concern | Least Concern | Least Concern | No | 1 | Heard | Targeted | | | | | |
| 2-Aug-21 | 10 | B01_B02 | SS2316 | 1.434417972 | 103.74465 | B01_01 | AM | 727 | Bird | Amaurornis phoenicurus | Least Concern | Least Concern | Least Concern | No | 4 | Seen | Targeted | | | | | With chicks |
| 2-Aug-21 | 10 | B01_B02 | SS2316 | 1.434417972 | 103.74465 | B01_01 | AM | 727 | Bird | Spilopelia chinensis | Least Concern | Least Concern | Least Concern | No | 1 | Seen | Targeted | | | | | |
| 2-Aug-21 | 10 | B01_B02 | SS2316 | 1.434417972 | 103.74465 | B01_01 | AM | 727 | Bird | Aplonis panayensis | Least Concern | Least Concern | Least Concern | No | 1 | Heard | Targeted | | | | | |
| 2-Aug-21 | 10 | B01_B02 | SS2316 | 1.434417972 | 103.74465 | B01_01 | AM | 727 | Bird | Orthotomus ruficeps | Least Concern | Least Concern | Least Concern | No | 1 | Heard | Targeted | | | | | |
| 2-Aug-21 | 10 | B01_B02 | SS2316 | 1.434417972 | 103.74465 | B01_01 | AM | 727 | Bird | Corvus splendens | Least Concern | Not Assessed | Not Assessed | No | 2 | Seen | Targeted | | | | | |
| 2-Aug-21 | 10 | B01_B02 | SS2317 | 1.433744989 | 103.745038 | B01_01 | AM | 729 | Bird | Nycticorax nycticorax | Least Concern | Endangered | Endangered | Yes | 2 | Seen | Targeted | | 5 | | | Flew out of vegetation |
| 2-Aug-21 | 10 | B01_B02 | SS2317 | 1.433744989 | 103.745038 | B01_01 | AM | 729 | Bird | Rhipidura javanica | Least Concern | Least Concern | Least Concern | No | 1 | Heard | Targeted | | | | | |
| 2-Aug-21 | 10 | B01_B02 | SS2317 | 1.433744989 | 103.745038 | B01_01 | AM | 729 | Bird | Aplonis panayensis | Least Concern | Least Concern | Least Concern | No | 1 | Heard | Targeted | | | | | |
| 2-Aug-21 | 10 | B01_B02 | SS2318 | 1.43308701 | 103.745576 | B01_04 | AM | 731 | Bird | Pycnonotus goiavier | Least Concern | Least Concern | Least Concern | No | 1 | Seen | Targeted | | | | | |
| 2-Aug-21 | 10 | B01_B02 | SS2318 | 1.43308701 | 103.745576 | B01_04 | AM | 731 | Bird | Copsychus saularis | Least Concern | Vulnerable | Vulnerable | Yes | 1 | Seen | Targeted | | | | | |
| 2-Aug-21 | 10 | B01_B02 | SS2318 | 1.43308701 | 103.745576 | B01_04 | AM | 731 | Bird | Nycticorax nycticorax | Least Concern | Endangered | Endangered | Yes | 1 | Seen | Targeted | | | | | Flew out from the vegetation 10m |
| 2-Aug-21 | 10 | B01_B02 | SS2319 | 1.432040026 | 103.745961 | B01_04 | AM | 731 | Bird | Halcyon smyrnensis | Least Concern | Least Concern | Least Concern | No | 1 | Seen | Targeted | | | | | |
| 2-Aug-21 | 10 | B01_B02 | SS2319 | 1.432040026 | 103.745961 | B01_04 | AM | 731 | Bird | Psittacula alexandri | Near Threatened | Not Assessed | Not Assessed | No | 2 | Seen | Targeted | | | | | |
| 2-Aug-21 | 10 | B01_B02 | SS2319 | 1.432040026 | 103.745961 | B01_04 | AM | 731 | Bird | Eudynamys scolopaceus | Least Concern | Least Concern | Least Concern | No | 1 | Seen | Targeted | | | | | |
| 2-Aug-21 | 10 | B01_B02 | SS2320 | 1.431600982 | 103.746152 | B01_04 | AM | 733 | Bird | Spilopelia chinensis | Least Concern | Least Concern | Least Concern | No | 1 | Heard | Targeted | | | | | |
| 2-Aug-21 | 10 | B01_B02 | SS2320 | 1.431600982 | 103.746152 | B01_04 | AM | 733 | Bird | Eudynamys scolopaceus | Least Concern | Least Concern | Least Concern | No | 1 | Heard | Targeted | | | | | |
| 2-Aug-21 | 10 | B01_B02 | SS2320 | 1.431600982 | 103.746152 | B01_04 | AM | 733 | Bird | Halcyon smyrnensis | Least Concern | Least Concern | Least Concern | No | 1 | Seen | Targeted | | | | | |
| 2-Aug-21 | 10 | B01_B02 | SS2321 | 1.430909978 | 103.746327 | B01_04 | AM | 733 | Bird | Orthotomus ruficeps | Least Concern | Least Concern | Least Concern | No | 1 | Heard | Targeted | | | | | |
| 2-Aug-21 | 10 | B01_B02 | SS2321 | 1.430909978 | 103.746327 | B01_04 | AM | 733 | Bird | Spilopelia chinensis | Least Concern | Least Concern | Least Concern | No | 1 | Seen | Targeted | | | | | |
| 2-Aug-21 | 10 | B01_B02 | SS2321 | 1.430909978 | 103.746327 | B01_04 | AM | 733 | Bird | Aerodramus sp. | N.A | N.A | N.A | N.A | 5 | Seen | Targeted | | | | | |
| 2-Aug-21 | 10 | B01_B02 | SS2322 | 1.430419972 | 103.746324 | B01_04 | AM | 735 | Bird | Ardea purpurea | Least Concern | Endangered | Endangered | Yes | 1 | Seen | Targeted | | 5 | | | Resting on sie vegetation; 5m |
| 2-Aug-21 | 10 | B01_B02 | SS2322 | 1.430419972 | 103.746324 | B01_04 | AM | 735 | Bird | Pycnonotus goiavier | Least Concern | Least Concern | Least Concern | No | 1 | Heard | Targeted | | | | | |
| 2-Aug-21 | 10 | B01_B02 | SS2322 | 1.430419972 | 103.746324 | B01_04 | AM | 735 | Bird | Eudynamys scolopaceus | Least Concern | Least Concern | Least Concern | No | 1 | Heard | Targeted | | | | | |
| 2-Aug-21 | 10 | B01_B02 | SS2322 | 1.430419972 | 103.746324 | B01_04 | AM | 735 | Bird | Corvus splendens | Least Concern | Not Assessed | Not Assessed | No | 2 | Seen | Targeted | | | | | |
| 2-Aug-21 | 10 | B01_B02 | SS2322 | 1.430419972 | 103.746324 | B01_04 | AM | 735 | Bird | Acridotheres javanicus | Vulnerable | Not Assessed | Not Assessed | No | 2 | Seen | Targeted | | | | | |
| 2-Aug-21 | 10 | B01_B02 | SS2323 | 1.42991798 | 103.746386 | B01_04 | AM | 736 | Bird | Spilopelia chinensis | Least Concern | Least Concern | Least Concern | No | 2 | Heard | Targeted | | | | | |
| 2-Aug-21 | 10 | B01_B02 | SS2323 | 1.42991798 | 103.746386 | B01_04 | AM | 736 | Bird | Copsychus saularis | Least Concern | Vulnerable | Vulnerable | Yes | 1 | Heard | Targeted | | | | | |
| 2-Aug-21 | 10 | B01_B02 | SS2323 | 1.42991798 | 103.746386 | B01_04 | AM | 736 | Bird | Treron vernans | Least Concern | Least Concern | Least Concern | No | 1 | Seen | Targeted | | | | | |
| 2-Aug-21 | 10 | B01_B02 | SS2323 | 1.42991798 | 103.746386 | B01_04 | AM | 736 | Bird | Aplonis panayensis | Least Concern | Least Concern | Least Concern | No | 1 | Seen | Targeted | | | | | |
| 2-Aug-21 | 10 | B01_B02 | SS2323 | 1.42991798 | 103.746386 | B01_04 | AM | 736 | Bird | Eudynamys scolopaceus | Least Concern | Least Concern | Least Concern | No | 1 | Seen | Targeted | | | | | |
| 2-Aug-21 | 10 | B01_B02 | SS2324 | 1.429573987 | 103.746399 | B01_04 | AM | 737 | Bird | Spilopelia chinensis | Least Concern | Least Concern | Least Concern | No | 1 | Seen | Targeted | | | | | |
| 2-Aug-21 | 10 | B01_B02 | SS2324 | 1.429573987 | 103.746399 | B01_04 | AM | 737 | Bird | Halcyon smyrnensis | Least Concern | Least Concern | Least Concern | No | 2 | Seen | Targeted | | 5 | | | 5m disturbance, only one flew out |
| 2-Aug-21 | 10 | B01_B02 | SS2325 | 1.428791033 | 103.74666 | B01_04 | AM | 738 | Bird | Amaurornis phoenicurus | Least Concern | Least Concern | Least Concern | No | 1 | Seen | Targeted | | | | | |
| 2-Aug-21 | 10 | B01_B02 | SS2325 | 1.428791033 | 103.74666 | B01_04 | AM | 738 | Bird | Eudynamys scolopaceus | Least Concern | Least Concern | Least Concern | No | 1 | Seen | Targeted | | | | | |
| 2-Aug-21 | 10 | B01_B02 | SS2325 | 1.428791033 | 103.74666 | B01_04 | AM | 738 | Bird | Spilopelia chinensis | Least Concern | Least Concern | Least Concern | No | 1 | Seen | Targeted | | | | | |
| 2-Aug-21 | 10 | B01_B02 | SS2327 | 1.427944042 | 103.746325 | B01_04 | AM | 739 | Bird | Oriolus chinensis | Least Concern | Least Concern | Least Concern | No | 1 | Seen | Targeted | | | | | |
| 2-Aug-21 | 10 | B01_B02 | SS2327 | 1.427944042 | 103.746325 | B01_04 | AM | 739 | Bird | Rhipidura javanica | Least Concern | Least Concern | Least Concern | No | 1 | Heard | Targeted | | | | | |
| 2-Aug-21 | 10 | B01_B02 | SS2327 | 1.427944042 | 103.746325 | B01_04 | AM | 739 | Bird | Aplonis panayensis | Least Concern | Least Concern | Least Concern | No | 5 | Heard | Targeted | | | | | |
| 2-Aug-21 | 10 | B01_B02 | SS2327 | 1.427944042 | 103.746325 | B01_04 | AM | 739 | Bird | Pycnonotus goiavier | Least Concern | Least Concern | Least Concern | No | 1 | Seen | Targeted | | | | | |
| 2-Aug-21 | 10 | B01_B02 | SS2327 | 1.427944042 | 103.746325 | B01_04 | AM | 739 | Bird | Orthotomus ruficeps | Least Concern | Least Concern | Least Concern | No | 1 | Seen | Targeted | | | | | |

| Date | Cycle | Route | Waypoint | Latitude | Longitude | PointBoat | AM/PM | Time | Taxon | Scientific Name | Global Status | National Status | Status | Threatened Species | Quantity | ObservationType | Method | Photo | FID | Perpendicular Distance | Height | Remarks |
|---|---|---|---|---|---|---|---|---|---|---|---|---|---|---|---|---|---|---|---|---|---|---|
| 2-Aug-21 | 10 | B01_B02 | SS2327 | 1.427944042 | 103.746325 | B01_04 | AM | 739 | Bird | Acridotheres javanicus | Vulnerable | Not Assessed | Not Assessed | No | 1 | Heard | Targeted | | | | | |
| 2-Aug-21 | 10 | B01_B02 | SS2328 | 1.427757042 | 103.745893 | B01_04 | AM | 742 | Bird | Halcyon smyrnensis | Least Concern | Least Concern | Least Concern | No | 1 | Seen | Targeted | | | | | |
| 2-Aug-21 | 10 | B01_B02 | SS2328 | 1.427757042 | 103.745893 | B01_04 | AM | 742 | Bird | Eudynamys scolopaceus | Least Concern | Least Concern | Least Concern | No | 1 | Heard | Targeted | | | | | |
| 2-Aug-21 | 10 | B01_B02 | SS2328 | 1.427757042 | 103.745893 | B01_04 | AM | 742 | Bird | Aplonis panayensis | Least Concern | Least Concern | Least Concern | No | 1 | Heard | Targeted | | | | | |
| 2-Aug-21 | 10 | B01_B02 | SS2329 | 1.427431991 | 103.745519 | B01_05 | AM | 743 | Bird | Zosterops simplex | Least Concern | Vulnerable | Vulnerable | Yes | 3 | Heard | Targeted | | | | | |
| 2-Aug-21 | 10 | B01_B02 | SS2329 | 1.427431991 | 103.745519 | B01_05 | AM | 743 | Bird | Aplonis panayensis | Least Concern | Least Concern | Least Concern | No | 2 | Heard | Targeted | | | | | |
| 2-Aug-21 | 10 | B01_B02 | SS2330 | 1.427061008 | 103.74516 | B01_05 | AM | 744 | Bird | Corvus splendens | Least Concern | Not Assessed | Not Assessed | No | 1 | Seen | Targeted | | | | | |
| 2-Aug-21 | 10 | B01_B02 | SS2331 | 1.426793961 | 103.744957 | B01_05 | AM | 744 | Bird | Pycnonotus plumosus | Least Concern | Least Concern | Least Concern | No | 1 | Heard | Targeted | | | | | |
| 2-Aug-21 | 10 | B01_B02 | SS2331 | 1.426793961 | 103.744957 | B01_05 | AM | 744 | Bird | Butorides striata | Least Concern | Near Threatened | Near Threatened | No | 1 | Heard | Targeted | | | | | |
| 2-Aug-21 | 10 | B01_B02 | SS2332 | 1.42636003 | 103.744626 | B01_05 | AM | 745 | Bird | Malacocincla abbotti | Least Concern | Least Concern | Least Concern | No | 1 | Heard | Targeted | | | | | |
| 2-Aug-21 | 10 | B01_B02 | SS2332 | 1.42636003 | 103.744626 | B01_05 | AM | 745 | Bird | Pycnonotus goiavier | Least Concern | Least Concern | Least Concern | No | 1 | Heard | Targeted | | | | | |
| 2-Aug-21 | 10 | B01_B02 | SS2332 | 1.42636003 | 103.744626 | B01_05 | AM | 745 | Bird | Ploceus philippinus | Least Concern | Vulnerable | Vulnerable | Yes | 1 | Seen | Targeted | | | | | |
| 2-Aug-21 | 10 | B01_B02 | SS2333 | 1.425665002 | 103.744066 | B01_06 | AM | 747 | Bird | Aplonis panayensis | Least Concern | Least Concern | Least Concern | No | 6 | Seen | Targeted | | | | | |
| 2-Aug-21 | 10 | B01_B02 | SS2333 | 1.425665002 | 103.744066 | B01_06 | AM | 747 | Bird | Spilopelia chinensis | Least Concern | Least Concern | Least Concern | No | 1 | Seen | Targeted | | | | | |
| 2-Aug-21 | 10 | B01_B02 | SS2333 | 1.425665002 | 103.744066 | B01_06 | AM | 747 | Bird | Unidentified Raptor | N.A | N.A | N.A | N.A | 1 | Seen | Targeted | | 5 | | | Perching on vegetation, 5m |
| 2-Aug-21 | 10 | B01_B02 | SS2334 | 1.424880037 | 103.74389 | B01_06 | AM | 748 | Bird | Mixornis gularis | Least Concern | Least Concern | Least Concern | No | 1 | Heard | Targeted | | | | | |
| 2-Aug-21 | 10 | B01_B02 | SS2334 | 1.424880037 | 103.74389 | B01_06 | AM | 748 | Bird | Rhipidura javanica | Least Concern | Least Concern | Least Concern | No | 1 | Heard | Targeted | | | | | |
| 2-Aug-21 | 10 | B01_B02 | SS2334 | 1.424880037 | 103.74389 | B01_06 | AM | 748 | Bird | Oriolus chinensis | Least Concern | Least Concern | Least Concern | No | 1 | Heard | Targeted | | | | | |
| 2-Aug-21 | 10 | B01_B02 | SS2334 | 1.424880037 | 103.74389 | B01_06 | AM | 748 | Bird | Todiramphus chloris | Least Concern | Least Concern | Least Concern | No | 2 | Heard | Targeted | | | | | |
| 2-Aug-21 | 10 | B01_B02 | SS2334 | 1.424880037 | 103.74389 | B01_06 | AM | 748 | Bird | Orthotomus ruficeps | Least Concern | Least Concern | Least Concern | No | 1 | Heard | Targeted | | | | | |
| 2-Aug-21 | 10 | B01_B02 | SS2335 | 1.424410986 | 103.743635 | B02_01 | AM | 750 | Bird | Treron vernans | Least Concern | Least Concern | Least Concern | No | 5 | Seen | Targeted | | | | | |
| 2-Aug-21 | 10 | B01_B02 | SS2336 | 1.423496017 | 103.743001 | B02_01 | AM | 752 | Bird | Haliaeetus ichthyaetus | Near Threatened | Vulnerable | Vulnerable | Yes | 1 | Seen | Targeted | | 10 | | | 10m disturbance, but just flew |
| 2-Aug-21 | 10 | B01_B02 | SS2336 | 1.423496017 | 103.743001 | B02_01 | AM | 753 | Bird | Psittacula alexandri | Near Threatened | Not Assessed | Not Assessed | No | 2 | Heard | Targeted | | | | | |
| 2-Aug-21 | 10 | B01_B02 | SS2337 | 1.423172979 | 103.742763 | B02_01 | AM | 754 | Bird | Treron vernans | Least Concern | Least Concern | Least Concern | No | 3 | Seen | Targeted | | | | | |
| 2-Aug-21 | 10 | B01_B02 | SS2337 | 1.423172979 | 103.742763 | B02_01 | AM | 754 | Bird | Aplonis panayensis | Least Concern | Least Concern | Least Concern | No | 10 | Seen | Targeted | | | | | |
| 2-Aug-21 | 10 | B01_B02 | SS2337 | 1.423172979 | 103.742763 | B02_01 | AM | 754 | Bird | Pycnonotus goiavier | Least Concern | Least Concern | Least Concern | No | 1 | Seen | Targeted | | | | | |
| 2-Aug-21 | 10 | B01_B02 | SS2338 | 1.42236203 | 103.741875 | B02_01 | AM | 755 | Bird | Prinia flaviventris | Least Concern | Near Threatened | Near Threatened | No | 1 | Heard | Targeted | | | | | |
| 2-Aug-21 | 10 | B01_B02 | SS2338 | 1.42236203 | 103.741875 | B02_01 | AM | 755 | Bird | Treron vernans | Least Concern | Least Concern | Least Concern | No | 2 | Heard | Targeted | | | | | |
| 2-Aug-21 | 10 | B01_B02 | SS2338 | 1.42236203 | 103.741875 | B02_01 | AM | 757 | Bird | Aplonis panayensis | Least Concern | Least Concern | Least Concern | No | 3 | Seen | Targeted | | | | | |
| 2-Aug-21 | 10 | B01_B02 | SS2338 | 1.42236203 | 103.741875 | B02_01 | AM | 757 | Bird | Spilopelia chinensis | Least Concern | Least Concern | Least Concern | No | 2 | Seen | Targeted | | | | | |
| 2-Aug-21 | 10 | B01_B02 | SS2338 | 1.42236203 | 103.741875 | B02_01 | AM | 757 | Bird | Acridotheres javanicus | Vulnerable | Not Assessed | Not Assessed | No | 6 | Seen | Targeted | | | | | |
| 2-Aug-21 | 10 | B01_B02 | SS2338 | 1.42236203 | 103.741875 | B02_01 | AM | 757 | Bird | Rhipidura javanica | Least Concern | Least Concern | Least Concern | No | 1 | Heard | Targeted | | | | | |
| 2-Aug-21 | 10 | B01_B02 | SS2339 | 1.421260983 | 103.740707 | B02_01 | AM | 757 | Bird | Pycnonotus goiavier | Least Concern | Least Concern | Least Concern | No | 1 | Seen | Targeted | | | | | |
| 2-Aug-21 | 10 | B01_B02 | SS2339 | 1.421260983 | 103.740707 | B02_01 | AM | 757 | Bird | Aplonis panayensis | Least Concern | Least Concern | Least Concern | No | 2 | Seen | Targeted | | | | | |
| 2-Aug-21 | 10 | B01_B02 | SS2339 | 1.421260983 | 103.740707 | B02_01 | AM | 757 | Bird | Spilopelia chinensis | Least Concern | Least Concern | Least Concern | No | 1 | Heard | Targeted | | | | | |
| 2-Aug-21 | 10 | B01_B02 | SS2339 | 1.421260983 | 103.740707 | B02_01 | AM | 757 | Bird | Amaurornis phoenicurus | Least Concern | Least Concern | Least Concern | No | 2 | Seen | Targeted | | | | | |
| 2-Aug-21 | 10 | B01_B02 | SS2340 | 1.420048038 | 103.73928 | B02_01 | AM | 757 | Bird | Treron vernans | Least Concern | Least Concern | Least Concern | No | 1 | Seen | Targeted | | | | | |
| 2-Aug-21 | 10 | B01_B02 | SS2340 | 1.420048038 | 103.73928 | B02_01 | AM | 757 | Bird | Pycnonotus goiavier | Least Concern | Least Concern | Least Concern | No | 1 | Heard | Targeted | | | | | |
| 2-Aug-21 | 10 | B01_B02 | SS2340 | 1.420048038 | 103.73928 | B02_01 | AM | 757 | Bird | Aplonis panayensis | Least Concern | Least Concern | Least Concern | No | 1 | Heard | Targeted | | | | | |
| 2-Aug-21 | 10 | B01_B02 | SS2340 | 1.420048038 | 103.73928 | B02_01 | AM | 757 | Bird | Rhipidura javanica | Least Concern | Least Concern | Least Concern | No | 2 | Heard | Targeted | | | | | |
| 2-Aug-21 | 10 | B01_B02 | SS2340 | 1.420048038 | 103.73928 | B02_01 | AM | 757 | Bird | Treron vernans | Least Concern | Least Concern | Least Concern | No | 2 | Seen | Targeted | | | | | |
| 2-Aug-21 | 10 | B01_B02 | SS2340 | 1.420048038 | 103.73928 | B02_01 | AM | 757 | Bird | Aplonis panayensis | Least Concern | Least Concern | Least Concern | No | 5 | Seen | Targeted | | | | | |
| 2-Aug-21 | 10 | B01_B02 | SS2340 | 1.420048038 | 103.73928 | B02_01 | AM | 757 | Bird | Ardea cinerea | Least Concern | Least Concern | Least Concern | No | 1 | Seen | Targeted | | | | | |
| 2-Aug-21 | 10 | B01_B02 | SS2340 | 1.420048038 | 103.73928 | B02_01 | AM | 757 | Bird | Oriolus chinensis | Least Concern | Least Concern | Least Concern | No | 1 | Seen | Targeted | | | | | |
| 2-Aug-21 | 10 | B01_B02 | SS2341 | 1.418296974 | 103.739357 | B02_02 | AM | 757 | Bird | Pycnonotus plumosus | Least Concern | Least Concern | Least Concern | No | 1 | Heard | Targeted | | | | | |
| 2-Aug-21 | 10 | B01_B02 | SS2341 | 1.418296974 | 103.739357 | B02_02 | AM | 757 | Bird | Aegithina tiphia | Least Concern | Least Concern | Least Concern | No | 1 | Seen | Targeted | | | | | |
| 2-Aug-21 | 10 | B01_B02 | SS2341 | 1.418296974 | 103.739357 | B02_02 | AM | 757 | Bird | Aegithina tiphia | Least Concern | Least Concern | Least Concern | No | 1 | Seen | Targeted | | | | | |
| 2-Aug-21 | 10 | B01_B02 | SS2341 | 1.418296974 | 103.739357 | B02_02 | AM | 757 | Bird | Psittacula alexandri | Near Threatened | Not Assessed | Not Assessed | No | 1 | Seen | Targeted | | | | | |
| 2-Aug-21 | 10 | B01_B02 | SS2342 | 1.417009011 | 103.73798 | B02_03 | AM | 811 | Bird | Pycnonotus goiavier | Least Concern | Least Concern | Least Concern | No | 1 | Seen | Targeted | | | | | |
| 2-Aug-21 | 10 | B01_B02 | SS2342 | 1.417009011 | 103.73798 | B02_03 | AM | 811 | Bird | Aplonis panayensis | Least Concern | Least Concern | Least Concern | No | 1 | Seen | Targeted | | | | | |
| 2-Aug-21 | 10 | B01_B02 | SS2342 | 1.417009011 | 103.73798 | B02_03 | AM | 811 | Bird | Prinia flaviventris | Least Concern | Near Threatened | Near Threatened | No | 1 | Heard | Targeted | | | | | |
| 2-Aug-21 | 10 | B01_B02 | SS2343 | 1.416436024 | 103.737868 | B02_03 | AM | 812 | Bird | Pycnonotus zeylanicus | Endangered | Endangered | Endangered | Yes | 1 | Heard | Targeted | | | | | |
| 2-Aug-21 | 10 | B01_B02 | SS2343 | 1.416436024 | 103.737868 | B02_03 | AM | 812 | Bird | Oriolus chinensis | Least Concern | Least Concern | Least Concern | No | 1 | Heard | Targeted | | | | | |
| 2-Aug-21 | 10 | B01_B02 | SS2343 | 1.416436024 | 103.737868 | B02_03 | AM | 812 | Bird | Rhipidura javanica | Least Concern | Least Concern | Least Concern | No | 1 | Heard | Targeted | | | | | |
| 2-Aug-21 | 10 | B01_B02 | SS2343 | 1.416436024 | 103.737868 | B02_03 | AM | 812 | Bird | Aplonis panayensis | Least Concern | Least Concern | Least Concern | No | 3 | Heard | Targeted | | | | | |
| 2-Aug-21 | 10 | B01_B02 | SS2343 | 1.416436024 | 103.737868 | B02_03 | AM | 812 | Bird | Pycnonotus goiavier | Least Concern | Least Concern | Least Concern | No | 1 | Heard | Targeted | | | | | |
| 2-Aug-21 | 10 | B01_B02 | SS2343 | 1.416436024 | 103.737868 | B02_03 | AM | 812 | Bird | Dicaeum cruentatum | Least Concern | Least Concern | Least Concern | No | 6 | Heard | Targeted | | | | | |
| 2-Aug-21 | 10 | B01_B02 | SS2343 | 1.416436024 | 103.737868 | B02_03 | AM | 812 | Bird | Treron vernans | Least Concern | Least Concern | Least Concern | No | 1 | Heard | Targeted | | | | | |
| 2-Aug-21 | 10 | B01_B02 | SS2343 | 1.416436024 | 103.737868 | B02_03 | AM | 812 | Bird | Acridotheres javanicus | Vulnerable | Not Assessed | Not Assessed | No | 5 | Heard | Targeted | | | | | |
| 2-Aug-21 | 10 | B01_B02 | SS2343 | 1.416436024 | 103.737868 | B02_03 | AM | 812 | Bird | Oriolus chinensis | Least Concern | Least Concern | Least Concern | No | 1 | Heard | Targeted | | | | | |
| 2-Aug-21 | 10 | B01_B02 | SS2343 | 1.416436024 | 103.737868 | B02_03 | AM | 812 | Bird | Aplonis panayensis | Least Concern | Least Concern | Least Concern | No | 5 | Seen | Targeted | | | | | |
| 2-Aug-21 | 10 | B01_B02 | SS2345 | 1.416307027 | 103.735539 | B02_04 | AM | 812 | Bird | Pycnonotus goiavier | Least Concern | Least Concern | Least Concern | No | 2 | Heard | Targeted | | | | | |

| Date | Cycle | Route | Waypoint | Latitude | Longitude | PointBoat | AM/PM | Time | Taxon | Scientific Name | Global Status | National Status | Status | Threatened Species | Quantity | ObservationType | Method | Photo | FID | Perpendicular Distance | Height | Remarks |
|---|---|---|---|---|---|---|---|---|---|---|---|---|---|---|---|---|---|---|---|---|---|---|
| 2-Aug-21 | 10 | B01_B02 | SS2345 | 1.416307027 | 103.735539 | B02_04 | AM | 812 | Bird | Aegithina tiphia | Least Concern | Least Concern | Least Concern | No | 1 | Heard | Targeted | | | | | |
| 2-Aug-21 | 10 | B01_B02 | SS2345 | 1.416307027 | 103.735539 | B02_04 | AM | 812 | Bird | Orthotomus ruficeps | Least Concern | Least Concern | Least Concern | No | 1 | Heard | Targeted | | | | | |
| 2-Aug-21 | 10 | B01_B02 | SS2345 | 1.416307027 | 103.735539 | B02_04 | AM | 812 | Bird | Oriolus chinensis | Least Concern | Least Concern | Least Concern | No | 1 | Heard | Targeted | | | | | |
| 2-Aug-21 | 10 | B01_B02 | SS2345 | 1.416307027 | 103.735539 | B02_04 | AM | 812 | Bird | Halcyon smyrnensis | Least Concern | Least Concern | Least Concern | No | 1 | Heard | Targeted | | | | | |
| 2-Aug-21 | 10 | B01_B02 | SS2345 | 1.416307027 | 103.735539 | B02_04 | AM | 812 | Bird | Merops viridis | Least Concern | Least Concern | Least Concern | No | 1 | Seen | Targeted | | | | | |
| 2-Aug-21 | 10 | B01_B02 | SS2345 | 1.416307027 | 103.735539 | B02_04 | AM | 821 | Bird | Aerodramus sp. | N.A | N.A | N.A | N.A | 5 | Seen | Targeted | | | | | |
| 2-Aug-21 | 10 | B01_B02 | SS2346 | 1.414680015 | 103.733887 | B02_05 | AM | 823 | Bird | Rhipidura javanica | Least Concern | Least Concern | Least Concern | No | 1 | Heard | Targeted | | | | | |
| 2-Aug-21 | 10 | B01_B02 | SS2347 | 1.414028993 | 103.732926 | B02_06 | AM | 825 | Bird | Pycnonotus goiavier | Least Concern | Least Concern | Least Concern | No | 1 | Heard | Targeted | | | | | |
| 2-Aug-21 | 10 | B01_B02 | SS2347 | 1.414028993 | 103.732926 | B02_06 | AM | 825 | Bird | Treron vernans | Least Concern | Least Concern | Least Concern | No | 1 | Seen | Targeted | | | | | |
| 2-Aug-21 | 10 | B01_B02 | SS2347 | 1.414028993 | 103.732926 | B02_06 | AM | 825 | Bird | Orthotomus ruficeps | Least Concern | Least Concern | Least Concern | No | 1 | Heard | Targeted | | | | | |
| 2-Aug-21 | 10 | B01_B02 | SS2348 | 1.414144998 | 103.727925 | B02_06 | AM | 834 | Bird | Ardea intermedia | Least Concern | Least Concern | Least Concern | No | 1 | Seen | Targeted | | | | | |
| 2-Aug-21 | 10 | B01_B02 | SS2348 | 1.414144998 | 103.727925 | B02_06 | AM | 834 | Bird | Ardea purpurea | Least Concern | Endangered | Endangered | Yes | 1 | Seen | Targeted | | 5 | | | 5m disturbance |
| 2-Aug-21 | 10 | B01_B02 | SS2348 | 1.414144998 | 103.727925 | B02_06 | AM | 834 | Bird | Orthotomus ruficeps | Least Concern | Least Concern | Least Concern | No | 2 | Heard | Targeted | | | | | |
| 2-Aug-21 | 10 | B01_B02 | SS2349 | 1.414672974 | 103.728365 | B02_06 | AM | 838 | Bird | Butorides striata | Least Concern | Near Threatened | Near Threatened | No | 1 | Seen | Targeted | | 5 | | | 5m disturbance |
| 2-Aug-21 | 10 | B01_B02 | SS2349 | 1.414672974 | 103.728365 | B02_06 | AM | 838 | Bird | Hirundo tahitica | Least Concern | Least Concern | Least Concern | No | 1 | Seen | Targeted | | | | | |
| 2-Aug-21 | 10 | B01_B02 | SS2349 | 1.414672974 | 103.728365 | B02_06 | AM | 838 | Bird | Acridotheres javanicus | Vulnerable | Not Assessed | Not Assessed | No | 1 | Seen | Targeted | | | | | |
| 2-Aug-21 | 10 | B01_B02 | SS2350 | 1.415146971 | 103.730047 | B02_06 | AM | 839 | Bird | Ardea purpurea | Least Concern | Endangered | Endangered | Yes | 2 | Seen | Targeted | | 7 | | | 7m disturbance and shortly flew |
| 2-Aug-21 | 10 | B01_B02 | SS2350 | 1.415146971 | 103.730047 | B02_06 | AM | 839 | Bird | Corvus splendens | Least Concern | Not Assessed | Not Assessed | No | 19 | Seen | Targeted | | | | | |
| 2-Aug-21 | 10 | B01_B02 | SS2350 | 1.415146971 | 103.730047 | B02_06 | AM | 839 | Bird | Spilopelia chinensis | Least Concern | Least Concern | Least Concern | No | 3 | Seen | Targeted | | | | | |
| 2-Aug-21 | 10 | B01_B02 | SS2351 | 1.416549012 | 103.731651 | B02_06 | AM | 842 | Bird | Sternula albifrons | Least Concern | Endangered | Endangered | Yes | 1 | Seen | Targeted | | | | | Flying up and down |
| 2-Aug-21 | 10 | B01_B02 | SS2351 | 1.416549012 | 103.731651 | B02_06 | AM | 842 | Bird | Ardea intermedia | Least Concern | Least Concern | Least Concern | No | 1 | Seen | Targeted | | 15 | | | 15m disturbance, flew back to |
| 2-Aug-21 | 10 | B01_B02 | SS2351 | 1.416549012 | 103.731651 | B02_06 | AM | 843 | Bird | Centropus bengalensis | Least Concern | Least Concern | Least Concern | No | 1 | Seen | Targeted | | | | | |
| 2-Aug-21 | 10 | B01_B02 | SS2351 | 1.416549012 | 103.731651 | B02_06 | AM | 843 | Bird | Vanellus indicus | Least Concern | Near Threatened | Near Threatened | No | 2 | Seen | Targeted | | | | | |
| 2-Aug-21 | 10 | B01_B02 | SS2351 | 1.416549012 | 103.731651 | B02_06 | AM | 843 | Bird | Cisticola juncidis | Least Concern | Vulnerable | Vulnerable | Yes | 1 | Heard | Targeted | | | | | |
| 2-Aug-21 | 10 | B01_B02 | SS2352 | 1.417326014 | 103.732656 | B02_05 | AM | 845 | Bird | Prinia flaviventris | Least Concern | Near Threatened | Near Threatened | No | 1 | Heard | Targeted | | | | | |
| 2-Aug-21 | 10 | B01_B02 | SS2353 | 1.419269023 | 103.734574 | B02_04 | AM | 848 | Bird | Vanellus indicus | Least Concern | Near Threatened | Near Threatened | No | 2 | Seen | Targeted | | | | | |
| 2-Aug-21 | 10 | B01_B02 | SS2353 | 1.419269023 | 103.734574 | B02_04 | AM | 850 | Bird | Haliaeetus leucogaster | Least Concern | Least Concern | Least Concern | No | 1 | Seen | Targeted | | | | | Perching on the towers |
| 2-Aug-21 | 10 | B01_B02 | SS2354 | 1.421275986 | 103.736139 | B02_01 | AM | 853 | Bird | Sternula albifrons | Least Concern | Endangered | Endangered | Yes | 1 | Seen | Targeted | | | | | Flying over |
| 2-Aug-21 | 10 | B01_B02 | SS2354 | 1.421275986 | 103.736139 | B02_01 | AM | 854 | Bird | Centropus bengalensis | Least Concern | Least Concern | Least Concern | No | 1 | Seen | Targeted | | | | | On the bund |
| 2-Aug-21 | 10 | B01_B02 | SS2355 | 1.424835026 | 103.736762 | B01_06 | AM | 857 | Bird | Ardea purpurea | Least Concern | Endangered | Endangered | Yes | 1 | Seen | Targeted | | 7 | | | 7m disturbance but just flew |
| 2-Aug-21 | 10 | B01_B02 | SS2356 | 1.426113015 | 103.737352 | B01_06 | AM | 857 | Bird | Ardea intermedia | Least Concern | Least Concern | Least Concern | No | 1 | Seen | Targeted | | | | | No disturbance even when we |
| 2-Aug-21 | 10 | B01_B02 | SS2357 | 1.426769989 | 103.737522 | B01_06 | AM | 857 | Bird | Ardea intermedia | Least Concern | Least Concern | Least Concern | No | 1 | Seen | Targeted | | 5 | | | 5m disturbance |
| 2-Aug-21 | 10 | B01_B02 | SS2358 | 1.430305978 | 103.738263 | B01_04 | AM | 907 | Bird | Vanellus indicus | Least Concern | Near Threatened | Near Threatened | No | 1 | Seen | Targeted | | | | | |
| 2-Aug-21 | 10 | B01_B02 | SS2359 | 1.430159966 | 103.73812 | B01_04 | AM | 907 | Bird | Amaurornis phoenicurus | Least Concern | Least Concern | Least Concern | No | 1 | Seen | Targeted | | | | | |
| 2-Aug-21 | 10 | B01_B02 | SS2359 | 1.430159966 | 103.73812 | B01_04 | AM | 908 | Bird | Nycticorax nycticorax | Least Concern | Endangered | Endangered | Yes | 2 | Seen | Targeted | | 3–5 | | | 3-5m disturbance |
| 2-Aug-21 | 10 | B01_B02 | SS2359 | 1.430159966 | 103.73812 | B01_04 | AM | 908 | Bird | Pycnonotus goiavier | Least Concern | Least Concern | Least Concern | No | 3 | Seen | Targeted | | | | | |
| 2-Aug-21 | 10 | B01_B02 | SS2360 | 1.430354007 | 103.737319 | B01_03 | AM | 911 | Bird | Cinnyris jugularis | Least Concern | Least Concern | Least Concern | No | 1 | Heard | Targeted | | | | | |
| 2-Aug-21 | 10 | B01_B02 | SS2361 | 1.431162022 | 103.735539 | B01_03 | AM | 915 | Bird | Pycnonotus goiavier | Least Concern | Least Concern | Least Concern | No | 1 | Heard | Targeted | | | | | |
| 2-Aug-21 | 10 | B01_B02 | SS2361 | 1.431162022 | 103.735539 | B01_03 | AM | 915 | Bird | Cinnyris jugularis | Least Concern | Least Concern | Least Concern | No | 1 | Heard | Targeted | | | | | |
| 2-Aug-21 | 10 | B01_B02 | SS2361 | 1.431162022 | 103.735539 | B01_03 | AM | 915 | Bird | Aegithina tiphia | Least Concern | Least Concern | Least Concern | No | 1 | Heard | Targeted | | | | | |
| 2-Aug-21 | 10 | B01_B02 | SS2361 | 1.431162022 | 103.735539 | B01_03 | AM | 915 | Bird | Chrysococcyx minutillus | Least Concern | Least Concern | Least Concern | No | 1 | Heard | Targeted | | | | | |
| 2-Aug-21 | 10 | B01_B02 | SS2362 | 1.43175697 | 103.736269 | B01_03 | AM | 918 | Bird | Ardea purpurea | Least Concern | Endangered | Endangered | Yes | 1 | Seen | Targeted | | 10 | | | 10m disturbance but just flew |
| 2-Aug-21 | 10 | B01_B02 | SS2362 | 1.43175697 | 103.736269 | B01_03 | AM | 918 | Bird | Treron vernans | Least Concern | Least Concern | Least Concern | No | 1 | Seen | Targeted | | | | | |
| 2-Aug-21 | 10 | B01_B02 | SS2362 | 1.43175697 | 103.736269 | B01_03 | AM | 918 | Bird | Spilopelia chinensis | Least Concern | Least Concern | Least Concern | No | 1 | Seen | Targeted | | | | | |
| 2-Aug-21 | 10 | B01_B02 | SS2362 | 1.43175697 | 103.736269 | B01_03 | AM | 918 | Bird | Merops viridis | Least Concern | Least Concern | Least Concern | No | 1 | Seen | Targeted | | | | | |
| 2-Aug-21 | 10 | B01_B02 | SS2362 | 1.43175697 | 103.736269 | B01_03 | AM | 918 | Bird | Acridotheres javanicus | Vulnerable | Not Assessed | Not Assessed | No | 2 | Seen | Targeted | | | | | |
| 2-Aug-21 | 10 | B01_B02 | SS2363 | 1.432661964 | 103.737626 | B01_02 | AM | 921 | Bird | Hirundo tahitica | Least Concern | Least Concern | Least Concern | No | 1 | Seen | Targeted | | | | | |
| 2-Aug-21 | 10 | B01_B02 | SS2363 | 1.432661964 | 103.737626 | B01_02 | AM | 921 | Bird | Aplonis panayensis | Least Concern | Least Concern | Least Concern | No | 2 | Seen | Targeted | | | | | |
| 2-Aug-21 | 10 | B01_B02 | SS2365 | 1.433625966 | 103.737998 | B01_01 | AM | 924 | Bird | Prinia flaviventris | Least Concern | Near Threatened | Near Threatened | No | 1 | Heard | Targeted | | | | | |
| 2-Aug-21 | 10 | B01_B02 | SS2365 | 1.433625966 | 103.737998 | B01_01 | AM | 924 | Bird | Aplonis panayensis | Least Concern | Least Concern | Least Concern | No | 1 | Heard | Targeted | | | | | |
| 2-Aug-21 | 10 | B01_B02 | SS2366 | 1.43414204 | 103.737641 | B01_01 | AM | 926 | Bird | Cinnyris jugularis | Least Concern | Least Concern | Least Concern | No | 1 | Heard | Targeted | | | | | |
| 2-Aug-21 | 10 | B01_B02 | SS2366 | 1.43414204 | 103.737641 | B01_01 | AM | 926 | Bird | Hirundo tahitica | Least Concern | Least Concern | Least Concern | No | 1 | Seen | Targeted | | | | | |
| 2-Aug-21 | 10 | B01_B02 | SS2366 | 1.43414204 | 103.737641 | B01_01 | AM | 926 | Bird | Orthotomus ruficeps | Least Concern | Least Concern | Least Concern | No | 1 | Heard | Targeted | | | | | |
| 2-Aug-21 | 10 | B01_B02 | SS2367 | 1.43575103 | 103.737814 | B01_01 | AM | 930 | Bird | Aplonis panayensis | Least Concern | Least Concern | Least Concern | No | 3 | Seen | Targeted | | | | | |
| 2-Aug-21 | 10 | B01_B02 | SS2367 | 1.43575103 | 103.737814 | B01_01 | AM | 930 | Bird | Cinnyris jugularis | Least Concern | Least Concern | Least Concern | No | 1 | Seen | Targeted | | | | | |
| 2-Aug-21 | 10 | B01_B02 | SS2368 | 1.436059987 | 103.737474 | B01_01 | AM | 930 | Bird | Ardea purpurea | Least Concern | Endangered | Endangered | Yes | 1 | Seen | Targeted | | | | | |
| 11-Aug-21 | 10 | B01 | JW275 | 1.414518999 | 103.728715 | B02_06 | PM | 2106 | Bird | Nycticorax nycticorax | Least Concern | Endangered | Endangered | Yes | 1 | Seen | Targeted | | 15 | | | Perching on barge with |
| 11-Aug-21 | 10 | B01 | JW276 | 1.415250991 | 103.730747 | B02_06 | PM | 2109 | Bird | Actitis hypoleucos | Least Concern | Vulnerable | Vulnerable | Yes | 5 | Seen | Targeted | | 20 | | | Roosting on floating structure |
| 11-Aug-21 | 10 | B01 | JW277 | 1.416103011 | 103.731013 | B02_06 | PM | 2110 | Bird | Vanellus indicus | Least Concern | Near Threatened | Near Threatened | No | 1 | Heard | Targeted | | | | | Roosting on floating pontoon |
| 11-Aug-21 | 10 | B01 | JW278 | 1.417314028 | 103.73252 | B02_05 | PM | 2113 | Bird | Caprimulgus macrurus | Least Concern | Not Assessed | Not Assessed | No | 1 | Seen | Targeted | | | | | Flying |
| 11-Aug-21 | 10 | B01 | JW279 | 1.426678039 | 103.737463 | B01_06 | PM | 2127 | Bird | Poliolimnas cinereus | Least Concern | Vulnerable | Vulnerable | Yes | 1 | Seen | Targeted | | | | | Roosting on floating |
| 11-Aug-21 | 10 | B01 | JW280 | 1.430130964 | 103.73807 | B01_04 | PM | 2136 | Bird | Treron vernans | Least Concern | Least Concern | Least Concern | No | 1 | Seen | Targeted | | | | | Roosting |

| Date | Cycle | Route | Waypoint | Latitude | Longitude | PointBoat | AM/PM | Time | Taxon | Scientific Name | Global Status | National Status | Status | Threatened Species | Quantity | ObservationType | Method | Photo | FID | Perpendicular Distance | Height | Remarks |
|---|---|---|---|---|---|---|---|---|---|---|---|---|---|---|---|---|---|---|---|---|---|---|
| 11-Aug-21 | 10 | B01 | JW280 | 1.430130964 | 103.73807 | B01_04 | PM | 2136 | Bird | Halcyon smyrnensis | Least Concern | Least Concern | Least Concern | No | 1 | Seen | Targeted | | | | | Roosting on tree branch |
| 11-Aug-21 | 10 | B01 | JW280 | 1.430130964 | 103.73807 | B01_04 | PM | 2136 | Bird | Amaurornis phoenicurus | Least Concern | Least Concern | Least Concern | No | 1 | Seen | Targeted | | | | | Roosting |
| 11-Aug-21 | 10 | B01 | JW281 | 1.435890002 | 103.737724 | B01_01 | PM | 2155 | Bird | Amaurornis phoenicurus | Least Concern | Least Concern | Least Concern | No | 1 | Seen | Targeted | | | | | Roosting |
| 11-Aug-21 | 10 | B02 | JW259 | 1.435784977 | 103.74389 | B01_01 | PM | 2000 | Bird | Caprimulgus macrurus | Least Concern | Not Assessed | Not Assessed | No | 1 | Seen | Targeted | | 30 | | | Perching, FID: 30 m |
| 11-Aug-21 | 10 | B02 | JW260 | 1.43416903 | 103.74475 | B01_01 | PM | 2003 | Bird | Amaurornis phoenicurus | Least Concern | Least Concern | Least Concern | No | 4 | Seen | Targeted | | 10 | | | 3 juveniles, roosting, FID: 10 m |
| 11-Aug-21 | 10 | B02 | JW261 | 1.433248026 | 103.745438 | B01_04 | PM | 2005 | Bird | Amaurornis phoenicurus | Least Concern | Least Concern | Least Concern | No | 1 | Seen | Targeted | | | | | Roosting |
| 11-Aug-21 | 10 | B02 | JW262 | 1.431319015 | 103.746226 | B01_04 | PM | 2008 | Bird | Copsychus saularis | Least Concern | Vulnerable | Vulnerable | Yes | 1 | Seen | Targeted | | 10 | | | Roosting, FID: 10 m |
| 11-Aug-21 | 10 | B02 | JW263 | 1.430801013 | 103.746256 | B01_04 | PM | 2009 | Bird | Butorides striata | Least Concern | Near Threatened | Near Threatened | No | 1 | Seen | Targeted | | 15 | | | Roosting, FID: 15 m |
| 11-Aug-21 | 10 | B02 | JW264 | 1.427081041 | 103.745215 | B01_05 | PM | 2017 | Bird | Amaurornis phoenicurus | Least Concern | Least Concern | Least Concern | No | 1 | Seen | Targeted | | | | | Roosting |
| 11-Aug-21 | 10 | B02 | JW265 | 1.426842995 | 103.745048 | B01_05 | PM | 2017 | Bird | Butorides striata | Least Concern | Near Threatened | Near Threatened | No | 1 | Seen | Targeted | | 6 | | | FID: 6 m |
| 11-Aug-21 | 10 | B02 | JW266 | 1.42659598 | 103.744901 | B01_05 | PM | 2018 | Bird | Butorides striata | Least Concern | Near Threatened | Near Threatened | No | 1 | Seen | Targeted | | 3 | | | FID: 3 m |
| 11-Aug-21 | 10 | B02 | JW267 | 1.425993992 | 103.744402 | B01_05 | PM | 2019 | Bird | Amaurornis phoenicurus | Least Concern | Least Concern | Least Concern | No | 1 | Seen | Targeted | | | | | Roosting |
| 11-Aug-21 | 10 | B02 | JW268 | 1.42352703 | 103.743197 | B02_01 | PM | 2024 | Bird | Copsychus saularis | Least Concern | Vulnerable | Vulnerable | Yes | 1 | Heard | Targeted | | 3 | | | FID: 3 m |
| 11-Aug-21 | 10 | B02 | JW268 | 1.42352703 | 103.743197 | B02_01 | PM | 2024 | Bird | Amaurornis phoenicurus | Least Concern | Least Concern | Least Concern | No | 1 | Seen | Targeted | | | | | Roosting |
| 11-Aug-21 | 10 | B02 | JW269 | 1.422375022 | 103.741934 | B02_01 | PM | 2032 | Bird | Amaurornis phoenicurus | Least Concern | Least Concern | Least Concern | No | 1 | Seen | Targeted | | | | | Roosting |
| 11-Aug-21 | 10 | B02 | JW270 | 1.419228036 | 103.739492 | B02_01 | PM | 2042 | Bird | Ardea purpurea | Least Concern | Endangered | Endangered | Yes | 1 | Seen | Targeted | | 10 | | | Roosting, FID: 10 m |
| 11-Aug-21 | 10 | B02 | JW271 | 1.418362018 | 103.739727 | B02_01 | PM | 2044 | Bird | Butorides striata | Least Concern | Near Threatened | Near Threatened | No | 1 | Seen | Targeted | | 12 | | | FID: 12 m |
| 11-Aug-21 | 10 | B02 | JW271 | 1.418362018 | 103.739727 | B02_01 | PM | 2044 | Bird | Ardea purpurea | Least Concern | Endangered | Endangered | Yes | 1 | Seen | Targeted | | | | | Roosting |
| 11-Aug-21 | 10 | B02 | JW272 | 1.417461969 | 103.738309 | B02_02 | PM | 2047 | Bird | Butorides striata | Least Concern | Near Threatened | Near Threatened | No | 1 | Seen | Targeted | | | | | Roosting |
| 11-Aug-21 | 10 | B02 | JW273 | 1.416968023 | 103.737894 | B02_03 | PM | 2048 | Bird | Butorides striata | Least Concern | Near Threatened | Near Threatened | No | 1 | Seen | Targeted | | 8 | | | FID: 8 m |
| 11-Aug-21 | 10 | B02 | JW274 | 1.414451022 | 103.733442 | B02_06 | PM | 2057 | Bird | Amaurornis phoenicurus | Least Concern | Least Concern | Least Concern | No | 1 | Seen | Targeted | | | | | Roosting |
| 7-Sep-21 | 11 | B01 | HB2747 | 1.437521037 | 103.736189 | B01_01 | AM | 705 | Bird | Butorides striata | Least Concern | Near Threatened | Near Threatened | No | 1 | Seen | Incidental | | | | | On the white boom. Seen from boathouse before |
| 7-Sep-21 | 11 | B01 | HB2747 | 1.437521037 | 103.736189 | B01_01 | AM | 705 | Bird | Actitis hypoleucos | Least Concern | Vulnerable | Vulnerable | Yes | 1 | Heard | Incidental | | | | | Heard from boathouse before |
| 7-Sep-21 | 11 | B01 | HB2747 | 1.437521037 | 103.736189 | B01_01 | AM | 705 | Bird | Pelargopsis capensis | Least Concern | Least Concern | Least Concern | No | 1 | Heard | Incidental | | | | | Heard from boathouse before |
| 7-Sep-21 | 11 | B01 | HB2748 | 1.436703969 | 103.736486 | B01_01 | AM | 716 | Bird | Pycnonotus zeylanicus | Endangered | Endangered | Endangered | Yes | 2 | Seen | Targeted | | | | | Flew past into forest near |
| 7-Sep-21 | 11 | B01 | HB2748 | 1.436703969 | 103.736486 | B01_01 | AM | 716 | Bird | Picus vittatus | Least Concern | Least Concern | Least Concern | No | 1 | Heard | Targeted | | | | | |
| 7-Sep-21 | 11 | B01 | HB2748 | 1.436703969 | 103.736486 | B01_01 | AM | 716 | Bird | Rhipidura javanica | Least Concern | Least Concern | Least Concern | No | 1 | Heard | Targeted | | | | | |
| 7-Sep-21 | 11 | B01 | HB2749 | 1.436383026 | 103.736859 | B01_01 | AM | 717 | Bird | Aplonis panayensis | Least Concern | Least Concern | Least Concern | No | 5 | Heard | Targeted | | | | | |
| 7-Sep-21 | 11 | B01 | HB2749 | 1.436383026 | 103.736859 | B01_01 | AM | 717 | Bird | Aerodramus sp. | N.A | N.A | N.A | N.A | 5 | Seen | Targeted | | | | | Flying |
| 7-Sep-21 | 11 | B01 | HB2749 | 1.436383026 | 103.736859 | B01_01 | AM | 717 | Bird | Pycnonotus zeylanicus | Endangered | Endangered | Endangered | Yes | 1 | Heard | Targeted | | | | | |
| 7-Sep-21 | 11 | B01 | HB2749 | 1.436383026 | 103.736859 | B01_01 | AM | 717 | Bird | Rhipidura javanica | Least Concern | Least Concern | Least Concern | No | 1 | Heard | Targeted | | | | | |
| 7-Sep-21 | 11 | B01 | HB2750 | 1.435701996 | 103.737781 | B01_01 | AM | 720 | Bird | Haliaeetus leucogaster | Least Concern | Least Concern | Least Concern | No | 1 | Seen | Targeted | | | | | fly by |
| 7-Sep-21 | 11 | B01 | HB2750 | 1.435701996 | 103.737781 | B01_01 | AM | 720 | Bird | Butorides striata | Least Concern | Near Threatened | Near Threatened | No | 1 | Seen | Targeted | | | | | fly by above water surface |
| 7-Sep-21 | 11 | B01 | HB2750 | 1.435701996 | 103.737781 | B01_01 | AM | 720 | Bird | Zosterops simplex | Least Concern | Vulnerable | Vulnerable | Yes | 3 | Heard | Targeted | | | | | |
| 7-Sep-21 | 11 | B01 | HB2750 | 1.435701996 | 103.737781 | B01_01 | AM | 720 | Bird | Rhipidura javanica | Least Concern | Least Concern | Least Concern | No | 1 | Heard | Targeted | | | | | |
| 7-Sep-21 | 11 | B01 | HB2750 | 1.435701996 | 103.737781 | B01_01 | AM | 720 | Bird | Orthotomus ruficeps | Least Concern | Least Concern | Least Concern | No | 1 | Heard | Targeted | | | | | |
| 7-Sep-21 | 11 | B01 | HB2751 | 1.434914013 | 103.737594 | B01_01 | AM | 721 | Bird | Aplonis panayensis | Least Concern | Least Concern | Least Concern | No | 5 | Heard | Targeted | | | | | |
| 7-Sep-21 | 11 | B01 | HB2751 | 1.434914013 | 103.737594 | B01_01 | AM | 721 | Bird | Acridotheres javanicus | Vulnerable | Not Assessed | Not Assessed | No | 2 | Seen | Targeted | | | | | on tree |
| 7-Sep-21 | 11 | B01 | HB2751 | 1.434914013 | 103.737594 | B01_01 | AM | 721 | Bird | Prinia flaviventris | Least Concern | Near Threatened | Near Threatened | No | 1 | Heard | Targeted | | | | | |
| 7-Sep-21 | 11 | B01 | HB2751 | 1.434914013 | 103.737594 | B01_01 | AM | 721 | Bird | Hirundo tahitica | Least Concern | Least Concern | Least Concern | No | 1 | Seen | Targeted | | | | | flying |
| 7-Sep-21 | 11 | B01 | HB2751 | 1.434914013 | 103.737594 | B01_01 | AM | 721 | Bird | Ardea purpurea | Least Concern | Endangered | Endangered | Yes | 2 | Seen | Targeted | | 25m, 5 | | | stationary. one 25m FID, one 5m |
| 7-Sep-21 | 11 | B01 | HB2751 | 1.434914013 | 103.737594 | B01_01 | AM | 721 | Bird | Butorides striata | Least Concern | Near Threatened | Near Threatened | No | 1 | Seen | Targeted | | 15 | | | stationary, edge of vegetation |
| 7-Sep-21 | 11 | B01 | HB2752 | 1.433941964 | 103.738203 | B01_01 | AM | 724 | Bird | Rhipidura javanica | Least Concern | Least Concern | Least Concern | No | 1 | Heard | Targeted | | | | | |
| 7-Sep-21 | 11 | B01 | HB2752 | 1.433941964 | 103.738203 | B01_01 | AM | 724 | Bird | Aplonis panayensis | Least Concern | Least Concern | Least Concern | No | 5 | Seen | Targeted | | | | | on tree |
| 7-Sep-21 | 11 | B01 | HB2752 | 1.433941964 | 103.738203 | B01_01 | AM | 724 | Bird | Psilopogon lineatus | Least Concern | Not Assessed | Not Assessed | No | 1 | Heard | Targeted | | | | | |
| 7-Sep-21 | 11 | B01 | HB2752 | 1.433941964 | 103.738203 | B01_01 | AM | 724 | Bird | Treron vernans | Least Concern | Least Concern | Least Concern | No | 1 | Seen | Targeted | | | | | on tree |
| 7-Sep-21 | 11 | B01 | HB2752 | 1.433941964 | 103.738203 | B01_01 | AM | 724 | Bird | Chrysococcyx minutillus | Least Concern | Least Concern | Least Concern | No | 1 | Heard | Targeted | | | | | |
| 7-Sep-21 | 11 | B01 | HB2752 | 1.433941964 | 103.738203 | B01_01 | AM | 724 | Bird | Orthotomus ruficeps | Least Concern | Least Concern | Least Concern | No | 1 | Heard | Targeted | | | | | |
| 7-Sep-21 | 11 | B01 | HB2752 | 1.433941964 | 103.738203 | B01_01 | AM | 724 | Bird | Acridotheres javanicus | Vulnerable | Not Assessed | Not Assessed | No | 5 | Seen | Targeted | | | | | on tree |
| 7-Sep-21 | 11 | B01 | HB2753 | 1.433053985 | 103.738184 | B01_02 | AM | 730 | Bird | Rhipidura javanica | Least Concern | Least Concern | Least Concern | No | 1 | Seen | Targeted | | | | | on tree |
| 7-Sep-21 | 11 | B01 | HB2753 | 1.433053985 | 103.738184 | B01_02 | AM | 730 | Bird | Aplonis panayensis | Least Concern | Least Concern | Least Concern | No | 23 | Seen | Targeted | | | | | on tree |
| 7-Sep-21 | 11 | B01 | HB2753 | 1.433053985 | 103.738184 | B01_02 | AM | 730 | Bird | Amaurornis phoenicurus | Least Concern | Least Concern | Least Concern | No | 2 | Seen | Targeted | | 10 | | | foraging, on dead veg pile, 10m |
| 7-Sep-21 | 11 | B01 | HB2753 | 1.433053985 | 103.738184 | B01_02 | AM | 730 | Bird | Eudynamys scolopaceus | Least Concern | Least Concern | Least Concern | No | 1 | Heard | Targeted | | | | | |
| 7-Sep-21 | 11 | B01 | HB2753 | 1.433053985 | 103.738184 | B01_02 | AM | 730 | Bird | Acridotheres javanicus | Vulnerable | Not Assessed | Not Assessed | No | 1 | Seen | Targeted | | | | | on tree |
| 7-Sep-21 | 11 | B01 | HB2753 | 1.433053985 | 103.738184 | B01_02 | AM | 730 | Bird | Spilopelia chinensis | Least Concern | Least Concern | Least Concern | No | 2 | Seen | Targeted | | | | | on tree |
| 7-Sep-21 | 11 | B01 | HB2753 | 1.433053985 | 103.738184 | B01_02 | AM | 730 | Bird | Prinia flaviventris | Least Concern | Near Threatened | Near Threatened | No | 1 | Heard | Targeted | | | | | |
| 7-Sep-21 | 11 | B01 | HB2754 | 1.431930978 | 103.7365 | B01_03 | AM | 733 | Bird | Pycnonotus goiavier | Least Concern | Least Concern | Least Concern | No | 6 | Heard | Targeted | | | | | |
| 7-Sep-21 | 11 | B01 | HB2754 | 1.431930978 | 103.7365 | B01_03 | AM | 733 | Bird | Aegithina tiphia | Least Concern | Least Concern | Least Concern | No | 1 | Heard | Targeted | | | | | |
| 7-Sep-21 | 11 | B01 | HB2754 | 1.431930978 | 103.7365 | B01_03 | AM | 733 | Bird | Rhipidura javanica | Least Concern | Least Concern | Least Concern | No | 1 | Heard | Targeted | | | | | |
| 7-Sep-21 | 11 | B01 | HB2754 | 1.431930978 | 103.7365 | B01_03 | AM | 733 | Bird | Orthotomus sutorius | Least Concern | Least Concern | Least Concern | No | 1 | Heard | Targeted | | | | | |
| 7-Sep-21 | 11 | B01 | HB2755 | 1.430680985 | 103.736187 | B01_03 | AM | 737 | Bird | Butorides striata | Least Concern | Near Threatened | Near Threatened | No | 1 | Seen | Targeted | | 10 | | | stationary on the pet at inlet |
| 7-Sep-21 | 11 | B01 | HB2755 | 1.430680985 | 103.736187 | B01_03 | AM | 737 | Bird | Amaurornis phoenicurus | Least Concern | Least Concern | Least Concern | No | 1 | Seen | Targeted | | 10 | | | fly to nilde inside veg to perch |
| 7-Sep-21 | 11 | B01 | HB2755 | 1.430680985 | 103.736187 | B01_03 | AM | 737 | Bird | Motacilla tschutschensis | Least Concern | Vulnerable | Vulnerable | Yes | 1 | Seen | Targeted | | | | | moving about on golf course grass |

| Date | Cycle | Route | Waypoint | Latitude | Longitude | PointBoat | AM/PM | Time | Taxon | Scientific Name | Global Status | National Status | Status | Threatened Species | Quantity | ObservationType | Method | Photo | FID | Perpendicular Distance | Height | Remarks |
|---|---|---|---|---|---|---|---|---|---|---|---|---|---|---|---|---|---|---|---|---|---|---|
| 7-Sep-21 | 11 | B01 | HB2756 | 1.430364987 | 103.736905 | B01_03 | AM | 738 | Bird | Cinnyris jugularis | Least Concern | Least Concern | Least Concern | No | 1 | Heard | Targeted | | | | | |
| 7-Sep-21 | 11 | B01 | HB2756 | 1.430364987 | 103.736905 | B01_03 | AM | 738 | Bird | Spilopelia chinensis | Least Concern | Least Concern | Least Concern | No | 1 | Seen | Targeted | | | | | on tree |
| 7-Sep-21 | 11 | B01 | HB2756 | 1.430364987 | 103.736905 | B01_03 | AM | 738 | Bird | Ardea purpurea | Least Concern | Endangered | Endangered | Yes | 2 | Seen | Targeted | | 30 | | | stationary. Perched on |
| 7-Sep-21 | 11 | B01 | HB2757 | 1.432461971 | 103.737393 | B01_02 | AM | 743 | Bird | Haliaeetus leucogaster | Least Concern | Least Concern | Least Concern | No | 1 | Seen | Targeted | | | | | stationary. Perched on bare |
| 7-Sep-21 | 11 | B01 | HB2757 | 1.432461971 | 103.737393 | B01_02 | AM | 743 | Bird | Aerodramus sp. | N.A | N.A | N.A | N.A | 10 | Seen | Targeted | | | | | flying |
| 7-Sep-21 | 11 | B01 | HB2757 | 1.432461971 | 103.737393 | B01_02 | AM | 743 | Bird | Hirundo tahitica | Least Concern | Least Concern | Least Concern | No | 1 | Seen | Targeted | | | | | flying |
| 7-Sep-21 | 11 | B01 | HB2758 | 1.431407025 | 103.738777 | B01_04 | AM | 745 | Bird | Hirundo tahitica | Least Concern | Least Concern | Least Concern | No | 2 | Seen | Targeted | | | | | stationary. 2 perched on |
| 7-Sep-21 | 11 | B01 | HB2758 | 1.431407025 | 103.738777 | B01_04 | AM | 745 | Bird | Pycnonotus goiavier | Least Concern | Least Concern | Least Concern | No | 1 | Seen | Targeted | | | | | on tree |
| 7-Sep-21 | 11 | B01 | HB2759 | 1.429973971 | 103.738507 | B01_04 | AM | 748 | Bird | Treron vernans | Least Concern | Least Concern | Least Concern | No | 1 | Seen | Targeted | | | | | on tree |
| 7-Sep-21 | 11 | B01 | HB2759 | 1.429973971 | 103.738507 | B01_04 | AM | 748 | Bird | Ardea purpurea | Least Concern | Endangered | Endangered | Yes | 1 | Seen | Targeted | | 10 | | | adult. Stationary. Water edge. 7 to |
| 7-Sep-21 | 11 | B01 | HB2760 | 1.429094039 | 103.738236 | B01_05 | AM | 750 | Bird | Ardea purpurea | Least Concern | Endangered | Endangered | Yes | 1 | Seen | Targeted | | 10 | | | adult. Stationary. Water edge. 10m |
| 7-Sep-21 | 11 | B01 | HB2761 | 1.427384969 | 103.73765 | B01_06 | AM | 752 | Bird | Halcyon smyrnensis | Least Concern | Least Concern | Least Concern | No | 2 | Seen | Targeted | | 7 | | | stationary. Perched on veg |
| 7-Sep-21 | 11 | B01 | HB2762 | 1.426388025 | 103.737285 | B01_06 | AM | 754 | Bird | Ardea intermedia | Least Concern | Least Concern | Least Concern | No | 1 | Seen | Targeted | | | | | flying high |
| 7-Sep-21 | 11 | B01 | HB2762 | 1.426388025 | 103.737285 | B01_06 | AM | 754 | Bird | Hirundo rustica | Least Concern | Near Threatened | Near Threatened | No | 1 | Seen | Targeted | | | | | flying |
| 7-Sep-21 | 11 | B01 | HB2762 | 1.426388025 | 103.737285 | B01_06 | AM | 754 | Bird | Poliolimnas cinereus | Least Concern | Vulnerable | Vulnerable | Yes | 1 | Seen | Targeted | | 10 | | | fly out from grass edge. 10m FID |
| 7-Sep-21 | 11 | B01 | HB2763 | 1.423391998 | 103.736318 | B01_06 | AM | 800 | Bird | Aplonis panayensis | Least Concern | Least Concern | Least Concern | No | 1 | Seen | Targeted | | | | | on tree |
| 7-Sep-21 | 11 | B01 | HB2763 | 1.423391998 | 103.736318 | B01_06 | AM | 800 | Bird | Treron vernans | Least Concern | Least Concern | Least Concern | No | 1 | Seen | Targeted | | | | | on tree |
| 7-Sep-21 | 11 | B01 | HB2763 | 1.423391998 | 103.736318 | B01_06 | AM | 800 | Bird | Haliaeetus leucogaster | Least Concern | Least Concern | Least Concern | No | 2 | Seen | Targeted | | | | | stationary. Perched on |
| 7-Sep-21 | 11 | B01 | HB2763 | 1.423391998 | 103.736318 | B01_06 | AM | 800 | Bird | Corvus splendens | Least Concern | Not Assessed | Not Assessed | No | 10 | Seen | Targeted | | | | | fly by and flying around the trees |
| 7-Sep-21 | 11 | B01 | HB2763 | 1.423391998 | 103.736318 | B01_06 | AM | 800 | Bird | Merops viridis | Least Concern | Least Concern | Least Concern | No | 1 | Seen | Targeted | | | | | on tree |
| 7-Sep-21 | 11 | B01 | HB2764 | 1.420054995 | 103.735296 | B02_04 | AM | 805 | Bird | Vanellus indicus | Least Concern | Near Threatened | Near Threatened | No | 2 | Seen | Targeted | | 10 | | | stationary on bund. 10m FID |
| 7-Sep-21 | 11 | B01 | HB2764 | 1.420054995 | 103.735296 | B02_04 | AM | 805 | Bird | Treron vernans | Least Concern | Least Concern | Least Concern | No | 2 | Seen | Targeted | | | | | on tree |
| 7-Sep-21 | 11 | B01 | HB2764 | 1.420054995 | 103.735296 | B02_04 | AM | 805 | Bird | Sternula albifrons | Least Concern | Endangered | Endangered | Yes | 3 | Seen | Targeted | | | | | flying north |
| 7-Sep-21 | 11 | B01 | HB2764 | 1.420054995 | 103.735296 | B02_04 | AM | 805 | Bird | Orthotomus ruficeps | Least Concern | Least Concern | Least Concern | No | 2 | Heard | Targeted | | | | | |
| 7-Sep-21 | 11 | B01 | HB2765 | 1.419810997 | 103.734984 | B02_04 | AM | 807 | Bird | Garrulax leucolophus | Least Concern | Not Assessed | Not Assessed | No | 3 | Heard | Targeted | | | | | |
| 7-Sep-21 | 11 | B01 | HB2765 | 1.419810997 | 103.734984 | B02_04 | AM | 807 | Bird | Vanellus indicus | Least Concern | Near Threatened | Near Threatened | No | 2 | Seen | Targeted | | 10 | | | stationary on bund. 10m FID |
| 7-Sep-21 | 11 | B01 | HB2766 | 1.418160014 | 103.733281 | B02_04 | AM | 810 | Bird | Prinia flaviventris | Least Concern | Near Threatened | Near Threatened | No | 1 | Heard | Targeted | | | | | |
| 7-Sep-21 | 11 | B01 | HB2766 | 1.418160014 | 103.733281 | B02_04 | AM | 810 | Bird | Vanellus indicus | Least Concern | Near Threatened | Near Threatened | No | 2 | Seen | Targeted | | 10 | | | stationary on bund. 10m FID |
| 7-Sep-21 | 11 | B01 | HB2766 | 1.418160014 | 103.733281 | B02_04 | AM | 810 | Bird | Corvus splendens | Least Concern | Not Assessed | Not Assessed | No | 3 | Seen | Targeted | | | | | flying |
| 7-Sep-21 | 11 | B01 | HB2766 | 1.418160014 | 103.733281 | B02_04 | AM | 810 | Bird | Ardea purpurea | Least Concern | Endangered | Endangered | Yes | 1 | Seen | Targeted | | 30 | | | stationary. FID 30m |
| 7-Sep-21 | 11 | B01 | HB2767 | 1.416131007 | 103.731122 | B02_06 | AM | 816 | Bird | Ardea intermedia | Least Concern | Least Concern | Least Concern | No | 2 | Seen | Targeted | | | | | stationary. On floating veg near |
| 7-Sep-21 | 11 | B01 | HB2767 | 1.416131007 | 103.731122 | B02_06 | AM | 816 | Bird | Sternula albifrons | Least Concern | Endangered | Endangered | Yes | 15 | Seen | Targeted | | 3 | | | stationary. On floating solar |
| 7-Sep-21 | 11 | B01 | HB2767 | 1.416131007 | 103.731122 | B02_06 | AM | 816 | Bird | Chlidonias hybrida | Least Concern | Least Concern | Least Concern | No | 1 | Seen | Targeted | | 15 | | | stationary. On floating solar |
| 7-Sep-21 | 11 | B01 | HB2767 | 1.416131007 | 103.731122 | B02_06 | AM | 816 | Bird | Chrysophlegma miniaceum | Least Concern | Least Concern | Least Concern | No | 1 | Heard | Targeted | | | | | |
| 7-Sep-21 | 11 | B01 | HB2767 | 1.416131007 | 103.731122 | B02_06 | AM | 816 | Bird | Cacomantis sonneratii | Least Concern | Least Concern | Least Concern | No | 1 | Heard | Targeted | | | | | |
| 7-Sep-21 | 11 | B02 | HB2769 | 1.41404802 | 103.732577 | B02_06 | AM | 830 | Bird | Pycnonotus zeylanicus | Endangered | Endangered | Endangered | Yes | 1 | Heard | Targeted | | | | | |
| 7-Sep-21 | 11 | B02 | HB2769 | 1.41404802 | 103.732577 | B02_06 | AM | 830 | Bird | Zosterops simplex | Least Concern | Vulnerable | Vulnerable | Yes | 3 | Heard | Targeted | | | | | |
| 7-Sep-21 | 11 | B02 | HB2769 | 1.41404802 | 103.732577 | B02_06 | AM | 830 | Bird | Pycnonotus goiavier | Least Concern | Least Concern | Least Concern | No | 4 | Heard | Targeted | | | | | |
| 7-Sep-21 | 11 | B02 | HB2769 | 1.41404802 | 103.732577 | B02_06 | AM | 830 | Bird | Aegithina tiphia | Least Concern | Least Concern | Least Concern | No | 1 | Heard | Targeted | | | | | |
| 7-Sep-21 | 11 | B02 | HB2770 | 1.414593011 | 103.733715 | B02_05 | AM | 832 | Bird | Rhipidura javanica | Least Concern | Least Concern | Least Concern | No | 1 | Heard | Targeted | | | | | |
| 7-Sep-21 | 11 | B02 | HB2770 | 1.414593011 | 103.733715 | B02_05 | AM | 832 | Bird | Mixornis gularis | Least Concern | Least Concern | Least Concern | No | 2 | Heard | Targeted | | | | | |
| 7-Sep-21 | 11 | B02 | HB2770 | 1.414593011 | 103.733715 | B02_05 | AM | 832 | Bird | Acridotheres javanicus | Vulnerable | Not Assessed | Not Assessed | No | 1 | Seen | Targeted | | | | | flying |
| 7-Sep-21 | 11 | B02 | HB2770 | 1.414593011 | 103.733715 | B02_05 | AM | 832 | Bird | Aplonis panayensis | Least Concern | Least Concern | Least Concern | No | 2 | Heard | Targeted | | | | | |
| 7-Sep-21 | 11 | B02 | HB2770 | 1.414593011 | 103.733715 | B02_05 | AM | 832 | Bird | Sternula albifrons | Least Concern | Endangered | Endangered | Yes | 3 | Seen | Targeted | | | | | Far. diving once seen for 1 bird |
| 7-Sep-21 | 11 | B02 | HB2772 | 1.415506974 | 103.734631 | B02_05 | AM | 835 | Bird | Aplonis panayensis | Least Concern | Least Concern | Least Concern | No | 8 | Seen | Targeted | | | | | flying |
| 7-Sep-21 | 11 | B02 | HB2772 | 1.415506974 | 103.734631 | B02_05 | AM | 835 | Bird | Oriolus chinensis | Least Concern | Least Concern | Least Concern | No | 1 | Heard | Targeted | | | | | |
| 7-Sep-21 | 11 | B02 | HB2773 | 1.416352037 | 103.735941 | B02_04 | AM | 837 | Bird | Oriolus chinensis | Least Concern | Least Concern | Least Concern | No | 2 | Seen | Targeted | | | | | on tree |
| 7-Sep-21 | 11 | B02 | HB2773 | 1.416352037 | 103.735941 | B02_04 | AM | 837 | Bird | Psittacula longicauda | Vulnerable | Near Threatened | Near Threatened | Yes | 1 | Heard | Targeted | | | | | |
| 7-Sep-21 | 11 | B02 | HB2773 | 1.416352037 | 103.735941 | B02_04 | AM | 837 | Bird | Micropternus brachyurus | Least Concern | Least Concern | Least Concern | No | 1 | Heard | Targeted | | | | | |
| 7-Sep-21 | 11 | B02 | HB2773 | 1.416352037 | 103.735941 | B02_04 | AM | 837 | Bird | Halcyon smyrnensis | Least Concern | Least Concern | Least Concern | No | 1 | Heard | Targeted | | | | | |
| 7-Sep-21 | 11 | B02 | HB2773 | 1.416352037 | 103.735941 | B02_04 | AM | 837 | Bird | Orthotomus sutorius | Least Concern | Least Concern | Least Concern | No | 1 | Heard | Targeted | | | | | |
| 7-Sep-21 | 11 | B02 | HB2773 | 1.416352037 | 103.735941 | B02_04 | AM | 837 | Bird | Corvus splendens | Least Concern | Not Assessed | Not Assessed | No | 2 | Seen | Targeted | | | | | fly by |
| 7-Sep-21 | 11 | B02 | HB2774 | 1.416459996 | 103.73724 | B02_03 | AM | 840 | Bird | Orthotomus ruficeps | Least Concern | Least Concern | Least Concern | No | 2 | Heard | Targeted | | | | | |
| 7-Sep-21 | 11 | B02 | HB2774 | 1.416459996 | 103.73724 | B02_03 | AM | 840 | Bird | Butorides striata | Least Concern | Near Threatened | Near Threatened | No | 1 | Seen | Targeted | | | | | flying to hide and perch at water |
| 7-Sep-21 | 11 | B02 | HB2775 | 1.41743104 | 103.738212 | B02_02 | AM | 842 | Bird | Eudynamys scolopaceus | Least Concern | Least Concern | Least Concern | No | 1 | Heard | Targeted | | | | | |
| 7-Sep-21 | 11 | B02 | HB2775 | 1.41743104 | 103.738212 | B02_02 | AM | 842 | Bird | Pycnonotus goiavier | Least Concern | Least Concern | Least Concern | No | 1 | Heard | Targeted | | | | | |
| 7-Sep-21 | 11 | B02 | HB2776 | 1.41790797 | 103.739028 | B02_02 | AM | 843 | Bird | Corvus splendens | Least Concern | Not Assessed | Not Assessed | No | 2 | Seen | Targeted | | | | | flying |
| 7-Sep-21 | 11 | B02 | HB2776 | 1.41790797 | 103.739028 | B02_02 | AM | 843 | Bird | Acridotheres javanicus | Vulnerable | Not Assessed | Not Assessed | No | 2 | Seen | Targeted | | | | | on tree |
| 7-Sep-21 | 11 | B02 | HB2776 | 1.41790797 | 103.739028 | B02_02 | AM | 843 | Bird | Psilopogon lineatus | Least Concern | Not Assessed | Not Assessed | No | 1 | Heard | Targeted | | | | | |
| 7-Sep-21 | 11 | B02 | HB2776 | 1.41790797 | 103.739028 | B02_02 | AM | 843 | Bird | Orthotomus ruficeps | Least Concern | Least Concern | Least Concern | No | 1 | Heard | Targeted | | | | | |
| 7-Sep-21 | 11 | B02 | HB2777 | 1.419122005 | 103.739541 | B02_01 | AM | 846 | Bird | Zosterops simplex | Least Concern | Vulnerable | Vulnerable | Yes | 3 | Heard | Targeted | | | | | |
| 7-Sep-21 | 11 | B02 | HB2777 | 1.419122005 | 103.739541 | B02_01 | AM | 846 | Bird | Aethopyga siparaja | Least Concern | Least Concern | Least Concern | No | 1 | Heard | Targeted | | | | | |
| 7-Sep-21 | 11 | B02 | HB2777 | 1.419122005 | 103.739541 | B02_01 | AM | 846 | Bird | Cinnyris jugularis | Least Concern | Least Concern | Least Concern | No | 1 | Heard | Targeted | | | | | |
| 7-Sep-21 | 11 | B02 | HB2778 | 1.419804962 | 103.73928 | B02_01 | AM | 847 | Bird | Ardea intermedia | Least Concern | Least Concern | Least Concern | No | 1 | Seen | Targeted | | 5 | | | Stationary on palm. 5m FID |

| Date | Cycle | Route | Waypoint | Latitude | Longitude | PointBoat | AM/PM | Time | Taxon | Scientific Name | Global Status | National Status | Status | Threatened Species | Quantity | ObservationType | Method | Photo | FID | Perpendicular Distance | Height | Remarks |
|---|---|---|---|---|---|---|---|---|---|---|---|---|---|---|---|---|---|---|---|---|---|---|
| 7-Sep-21 | 11 | B02 | HB2779 | 1.420980021 | 103.739894 | B02_01 | AM | 850 | Bird | Ardea intermedia | Least Concern | Least Concern | Least Concern | No | 1 | Seen | Targeted | | | | | probably same bird as previous |
| 7-Sep-21 | 11 | B02 | HB2780 | 1.421131985 | 103.740398 | B02_01 | AM | 851 | Bird | Prinia flaviventris | Least Concern | Near Threatened | Near Threatened | No | 2 | Heard | Targeted | | | | | |
| 7-Sep-21 | 11 | B02 | HB2780 | 1.421131985 | 103.740398 | B02_01 | AM | 851 | Bird | Pycnonotus goiavier | Least Concern | Least Concern | Least Concern | No | 1 | Seen | Targeted | | | | | on tree |
| 7-Sep-21 | 11 | B02 | HB2780 | 1.421131985 | 103.740398 | B02_01 | AM | 851 | Bird | Oriolus chinensis | Least Concern | Least Concern | Least Concern | No | 2 | Seen | Targeted | | | | | on tree |
| 7-Sep-21 | 11 | B02 | HB2781 | 1.422165977 | 103.741476 | B02_01 | AM | 853 | Bird | Aplonis panayensis | Least Concern | Least Concern | Least Concern | No | 5 | Heard | Targeted | | | | | |
| 7-Sep-21 | 11 | B02 | HB2781 | 1.422165977 | 103.741476 | B02_01 | AM | 853 | Bird | Hirundo tahitica | Least Concern | Least Concern | Least Concern | No | 1 | Seen | Targeted | | | | | flying above water |
| 7-Sep-21 | 11 | B02 | HB2781 | 1.422165977 | 103.741476 | B02_01 | AM | 853 | Bird | Spilopelia chinensis | Least Concern | Least Concern | Least Concern | No | 2 | Seen | Targeted | | | | | on tree |
| 7-Sep-21 | 11 | B02 | HB2782 | 1.424003039 | 103.742938 | B02_01 | AM | 855 | Bird | Sternula albifrons | Least Concern | Endangered | Endangered | Yes | 5 | Seen | Targeted | | | | | stationary on floating solar |
| 7-Sep-21 | 11 | B02 | HB2782 | 1.424003039 | 103.742938 | B02_01 | AM | 855 | Bird | Corvus splendens | Least Concern | Not Assessed | Not Assessed | No | 1 | Seen | Targeted | | | | | fly by |
| 7-Sep-21 | 11 | B02 | HB2783 | 1.42805703 | 103.746415 | B01_04 | AM | 904 | Bird | Picus vittatus | Least Concern | Least Concern | Least Concern | No | 1 | Heard | Targeted | | | | | |
| 7-Sep-21 | 11 | B02 | HB2783 | 1.42805703 | 103.746415 | B01_04 | AM | 904 | Bird | Pycnonotus goiavier | Least Concern | Least Concern | Least Concern | No | 1 | Heard | Targeted | | | | | |
| 7-Sep-21 | 11 | B02 | HB2783 | 1.42805703 | 103.746415 | B01_04 | AM | 904 | Bird | Halcyon smyrnensis | Least Concern | Least Concern | Least Concern | No | 1 | Seen | Targeted | | | | | on tree |
| 7-Sep-21 | 11 | B02 | HB2783 | 1.42805703 | 103.746415 | B01_04 | AM | 904 | Bird | Acridotheres javanicus | Vulnerable | Not Assessed | Not Assessed | No | 2 | Heard | Targeted | | | | | |
| 7-Sep-21 | 11 | B02 | HB2783 | 1.42805703 | 103.746415 | B01_04 | AM | 904 | Bird | Spilopelia chinensis | Least Concern | Least Concern | Least Concern | No | 2 | Seen | Targeted | | | | | on tree |
| 7-Sep-21 | 11 | B02 | HB2784 | 1.430166001 | 103.746282 | B01_04 | AM | 907 | Bird | Oriolus chinensis | Least Concern | Least Concern | Least Concern | No | 1 | Heard | Targeted | | | | | |
| 7-Sep-21 | 11 | B02 | HB2784 | 1.430166001 | 103.746282 | B01_04 | AM | 907 | Bird | Butorides striata | Least Concern | Near Threatened | Near Threatened | No | 1 | Seen | Targeted | | 7 | | | stationary. 7m FID |
| 7-Sep-21 | 11 | B02 | HB2784 | 1.430166001 | 103.746282 | B01_04 | AM | 907 | Bird | Spilopelia chinensis | Least Concern | Least Concern | Least Concern | No | 2 | Seen | Targeted | | | | | on tree |
| 7-Sep-21 | 11 | B02 | HB2785 | 1.433748007 | 103.744993 | B01_01 | AM | 910 | Bird | Halcyon smyrnensis | Least Concern | Least Concern | Least Concern | No | 1 | Seen | Targeted | | 10 | | | perch on tree. 10m FID |
| 7-Sep-21 | 11 | B02 | HB2785 | 1.433748007 | 103.744993 | B01_01 | AM | 910 | Bird | Amaurornis phoenicurus | Least Concern | Least Concern | Least Concern | No | 1 | Seen | Targeted | | | | | foraging at the edge |
| 7-Sep-21 | 11 | B02 | HB2785 | 1.433748007 | 103.744993 | B01_01 | AM | 910 | Bird | Acridotheres javanicus | Vulnerable | Not Assessed | Not Assessed | No | 2 | Heard | Targeted | | | | | |
| 7-Sep-21 | 11 | B02 | HB2786 | 1.436256962 | 103.743502 | B01_01 | AM | 916 | Bird | Butorides striata | Least Concern | Near Threatened | Near Threatened | No | 1 | Seen | Targeted | | | | | flying. At the edge |
| 7-Sep-21 | 11 | B02 | HB2786 | 1.436256962 | 103.743502 | B01_01 | AM | 916 | Bird | Corvus splendens | Least Concern | Not Assessed | Not Assessed | No | 3 | Seen | Targeted | | | | | nest seen on bare tree |
| 7-Sep-21 | 11 | B02 | HB2786 | 1.436256962 | 103.743502 | B01_01 | AM | 916 | Bird | Todiramphus chloris | Least Concern | Least Concern | Least Concern | No | 1 | Heard | Targeted | | | | | |
| 7-Sep-21 | 11 | B02 | HB2787 | 1.437294977 | 103.743074 | B01_01 | AM | 918 | Bird | Oriolus chinensis | Least Concern | Least Concern | Least Concern | No | 1 | Heard | Targeted | | | | | |
| 7-Sep-21 | 11 | B02 | HB2787 | 1.437294977 | 103.743074 | B01_01 | AM | 918 | Bird | Zosterops simplex | Least Concern | Vulnerable | Vulnerable | Yes | 3 | Heard | Targeted | | | | | |
| 7-Sep-21 | 11 | B02 | HB2787 | 1.437294977 | 103.743074 | B01_01 | AM | 918 | Bird | Corvus splendens | Least Concern | Not Assessed | Not Assessed | No | 3 | Seen | Targeted | | | | | flying |
| 7-Sep-21 | 11 | B02 | HB2787 | 1.437294977 | 103.743074 | B01_01 | AM | 918 | Bird | Butorides striata | Least Concern | Near Threatened | Near Threatened | No | 1 | Seen | Targeted | | | | | flying to SBWR direction |
| 7-Sep-21 | 11 | B02 | HB2787 | 1.437294977 | 103.743074 | B01_01 | AM | 918 | Bird | Gerygone sulphurea | Least Concern | Near Threatened | Near Threatened | No | 1 | Heard | Targeted | | | | | |
| 8-Sep-21 | 11 | B01 | HB2788 | 1.43521199 | 103.737955 | B01_01 | PM | 1945 | Bird | Caprimulgus macrurus | Least Concern | Not Assessed | Not Assessed | No | 2 | Seen | Targeted | | | | | 1 flying around likely catching |
| 8-Sep-21 | 11 | B01 | HB2792 | 1.432591975 | 103.737726 | B01_02 | PM | 1954 | Bird | Amaurornis phoenicurus | Least Concern | Least Concern | Least Concern | No | 1 | Seen | Targeted | | | | | perch on edge. No fly 5m |
| 8-Sep-21 | 11 | B01 | HB2793 | 1.432416039 | 103.737169 | B01_02 | PM | 1955 | Bird | Amaurornis phoenicurus | Least Concern | Least Concern | Least Concern | No | 2 | Seen | Targeted | | | | | perch on edge. No fly 5m |
| 8-Sep-21 | 11 | B01 | HB2795 | 1.430638991 | 103.736046 | B01_03 | PM | 2000 | Bird | Caprimulgus affinis | Least Concern | Least Concern | Least Concern | No | 1 | Heard | Targeted | | | | | golf course area |
| 8-Sep-21 | 11 | B01 | HB2799 | 1.416567033 | 103.731524 | B02_06 | PM | 2042 | Bird | Poliolimnas cinereus | Least Concern | Vulnerable | Vulnerable | Yes | 1 | Seen | Targeted | | 8 | | | FID 8m |
| 8-Sep-21 | 11 | B01 | HB2800 | 1.415177984 | 103.729953 | B02_06 | PM | 2045 | Bird | Caprimulgus macrurus | Least Concern | Not Assessed | Not Assessed | No | 2 | Seen | Targeted | | | | | One flying foraging on land |
| 8-Sep-21 | 11 | B01 | HB2801 | 1.414657971 | 103.728951 | B02_06 | PM | 2050 | Bird | Caprimulgus macrurus | Least Concern | Not Assessed | Not Assessed | No | 1 | Seen | Targeted | | | | | flying foraging |
| 8-Sep-21 | 11 | B01 | HB2802 | 1.414142987 | 103.727471 | B02_06 | PM | 2052 | Bird | Poliolimnas cinereus | Least Concern | Vulnerable | Vulnerable | Yes | 1 | Seen | Targeted | HB6701-04 | | | | perched on grass. No fly |
| 8-Sep-21 | 11 | B02 | HB2804 | 1.413888009 | 103.732763 | B02_06 | PM | 2100 | Bird | Butorides striata | Least Concern | Near Threatened | Near Threatened | No | 2 | Seen | Targeted | | 3 | | | Both perched roosting on tree |
| 8-Sep-21 | 11 | B02 | HB2805 | 1.414125971 | 103.733326 | B02_06 | PM | 2102 | Bird | Copsychus saularis | Least Concern | Vulnerable | Vulnerable | Yes | 1 | Heard | Targeted | | | | | |
| 8-Sep-21 | 11 | B02 | HB2806 | 1.414479017 | 103.733641 | B02_05 | PM | 2103 | Bird | Amaurornis phoenicurus | Least Concern | Least Concern | Least Concern | No | 1 | Seen | Targeted | | | | | |
| 8-Sep-21 | 11 | B02 | HB2807 | 1.414586976 | 103.733922 | B02_05 | PM | 2104 | Bird | Butorides striata | Least Concern | Near Threatened | Near Threatened | No | 2 | Seen | Targeted | | | | | Perched on tree. No fly 5m |
| 8-Sep-21 | 11 | B02 | HB2808 | 1.416177023 | 103.735374 | B02_04 | PM | 2110 | Bird | Butorides striata | Least Concern | Near Threatened | Near Threatened | No | 1 | Seen | Targeted | | | | | Perched on tree. No fly 5m |
| 8-Sep-21 | 11 | B02 | HB2808 | 1.416177023 | 103.735374 | B02_04 | PM | 2110 | Bird | Ardea sp. | N.A | N.A | N.A | N.A | 1 | Heard | Targeted | | | | | Ardea purpurea/ cinerea. Calling |
| 8-Sep-21 | 11 | B02 | HB2809 | 1.41648598 | 103.737533 | B02_03 | PM | 2115 | Bird | Amaurornis phoenicurus | Least Concern | Least Concern | Least Concern | No | 1 | Seen | Targeted | | | | | No fly 15m |
| 8-Sep-21 | 11 | B02 | HB2810 | 1.416884959 | 103.737835 | B02_03 | PM | 2117 | Bird | Butorides striata | Least Concern | Near Threatened | Near Threatened | No | 2 | Seen | Targeted | | 6 | | | Perched on tree. No fly 6m for |
| 8-Sep-21 | 11 | B02 | HB2811 | 1.422942979 | 103.742401 | B02_01 | PM | 2130 | Bird | Amaurornis phoenicurus | Least Concern | Least Concern | Least Concern | No | 1 | Seen | Targeted | | | | | No fly 10m |
| 8-Sep-21 | 11 | B02 | HB2812 | 1.423673965 | 103.743191 | B02_01 | PM | 2131 | Bird | Butorides striata | Least Concern | Near Threatened | Near Threatened | No | 1 | Seen | Targeted | | | | | No fly 7m |
| 8-Sep-21 | 11 | B02 | HB2812 | 1.423673965 | 103.743191 | B02_01 | PM | 2131 | Bird | Copsychus saularis | Least Concern | Vulnerable | Vulnerable | Yes | 1 | Seen | Targeted | | 5 | | | Perched on tree. FID 5m |
| 8-Sep-21 | 11 | B02 | HB2813 | 1.426933017 | 103.745057 | B01_05 | PM | 2136 | Bird | Butorides striata | Least Concern | Near Threatened | Near Threatened | No | 1 | Seen | Targeted | | 3 | | | Perched on tree. FID 3m |
| 8-Sep-21 | 11 | B02 | HB2814 | 1.427469039 | 103.745545 | B01_04 | PM | 2137 | Bird | Butorides striata | Least Concern | Near Threatened | Near Threatened | No | 1 | Seen | Targeted | | 3 | | | Perched on tree. FID 3m |
| 8-Sep-21 | 11 | B02 | HB2815 | 1.430414021 | 103.74627 | B01_04 | PM | 2142 | Bird | Caprimulgus macrurus | Least Concern | Not Assessed | Not Assessed | No | 1 | Seen | Targeted | | 15 | | | FID 15m |
| 8-Sep-21 | 11 | B02 | HB2816 | 1.433457993 | 103.745306 | B01_01 | PM | 2147 | Bird | Amaurornis phoenicurus | Least Concern | Least Concern | Least Concern | No | 1 | Seen | Targeted | | | | | No fly 3m |
| 8-Sep-21 | 11 | B02 | HB2817 | 1.435682969 | 103.74385 | B01_01 | PM | 2150 | Bird | Caprimulgus sp. | N.A | N.A | N.A | N.A | 1 | Seen | Targeted | | 20 | | | Disturbed by our lights. ~20m FID |
| 8-Sep-21 | 11 | B02 | HB2818 | 1.436483022 | 103.743382 | B01_01 | PM | 2153 | Bird | Butorides striata | Least Concern | Near Threatened | Near Threatened | No | 1 | Seen | Targeted | | 15 | | | Flying. FID 15m |
| 8-Sep-21 | 11 | B02 | HB2818 | 1.436483022 | 103.743382 | B01_01 | PM | 2153 | Bird | Caprimulgus macrurus | Least Concern | Not Assessed | Not Assessed | No | 2 | Seen | Targeted | | 15, N.A | | | Perched on bench. no fly |
| 8-Sep-21 | 11 | B02 | HB2819 | 1.437752964 | 103.74288 | B01_01 | PM | 2154 | Bird | Ardea purpurea | Least Concern | Endangered | Endangered | Yes | 1 | Seen | Targeted | | 20 | | | Roosting on rain tree. FID 20m |
| 5-Oct-21 | 12 | B02 | SS2471 | 1.436582012 | 103.737855 | B01_01 | AM | 709 | Bird | Ardea intermedia | Least Concern | Least Concern | Least Concern | No | 1 | Seen | Incidental | | | | | Flying across reservoir |
| 5-Oct-21 | 12 | B02 | SS2472 | 1.436552005 | 103.743402 | B01_01 | AM | 712 | Bird | Oriolus chinensis | Least Concern | Least Concern | Least Concern | No | 1 | Seen | Targeted | | | | | |
| 5-Oct-21 | 12 | B02 | SS2473 | 1.434049001 | 103.744793 | B01_01 | AM | 713 | Bird | Butorides striata | Least Concern | Near Threatened | Near Threatened | No | 1 | Seen | Targeted | | 5 | | | 5m disturbance |
| 5-Oct-21 | 12 | B02 | SS2473 | 1.434049001 | 103.744793 | B01_01 | AM | 713 | Bird | Rhipidura javanica | Least Concern | Least Concern | Least Concern | No | 1 | Heard | Targeted | | | | | |
| 5-Oct-21 | 12 | B02 | SS2474 | 1.433345005 | 103.745385 | B01_01 | AM | 719 | Bird | Alcedo atthis | Least Concern | Vulnerable | Vulnerable | Yes | 1 | Seen | Targeted | | 5 | | | 5m disturbance |
| 5-Oct-21 | 12 | B02 | SS2474 | 1.433345005 | 103.745385 | B01_01 | AM | 719 | Bird | Amaurornis phoenicurus | Least Concern | Least Concern | Least Concern | No | 1 | Seen | Targeted | | | | | |
| 5-Oct-21 | 12 | B02 | SS2474 | 1.433345005 | 103.745385 | B01_01 | AM | 719 | Bird | Orthotomus sutorius | Least Concern | Least Concern | Least Concern | No | 1 | Heard | Targeted | | | | | |
| 5-Oct-21 | 12 | B02 | SS2475 | 1.431906 | 103.746088 | B01_04 | AM | 722 | Bird | Amaurornis phoenicurus | Least Concern | Least Concern | Least Concern | No | 2 | Seen | Targeted | | 10 | | | 10m disturbance |
| 5-Oct-21 | 12 | B02 | SS2475 | 1.431906 | 103.746088 | B01_04 | AM | 722 | Bird | Spilopelia chinensis | Least Concern | Least Concern | Least Concern | No | 1 | Seen | Targeted | | | | | |

| Date | Cycle | Route | Waypoint | Latitude | Longitude | PointBoat | AM/PM | Time | Taxon | Scientific Name | Global Status | National Status | Status | Threatened Species | Quantity | ObservationType | Method | Photo | FID | Perpendicular Distance | Height | Remarks |
|---|---|---|---|---|---|---|---|---|---|---|---|---|---|---|---|---|---|---|---|---|---|---|
| 5-Oct-21 | 12 | B02 | SS2475 | 1.431906 | 103.746088 | B01_04 | AM | 722 | Bird | Acridotheres javanicus | Vulnerable | Not Assessed | Not Assessed | No | 2 | Seen | Targeted | | | | | |
| 5-Oct-21 | 12 | B02 | SS2476 | 1.430314025 | 103.746294 | B01_04 | AM | 726 | Bird | Aplonis panayensis | Least Concern | Least Concern | Least Concern | No | 30 | Seen | Targeted | | | | | |
| 5-Oct-21 | 12 | B02 | SS2476 | 1.430314025 | 103.746294 | B01_04 | AM | 726 | Bird | Eudynamys scolopaceus | Least Concern | Least Concern | Least Concern | No | 1 | Seen | Targeted | | | | | |
| 5-Oct-21 | 12 | B02 | SS2476 | 1.430314025 | 103.746294 | B01_04 | AM | 726 | Bird | Oriolus chinensis | Least Concern | Least Concern | Least Concern | No | 1 | Seen | Targeted | | | | | |
| 5-Oct-21 | 12 | B02 | SS2476 | 1.430314025 | 103.746294 | B01_04 | AM | 726 | Bird | Merops viridis | Least Concern | Least Concern | Least Concern | No | 1 | Seen | Targeted | | | | | Feeding on fruiting Ficus |
| 5-Oct-21 | 12 | B02 | SS2476 | 1.430314025 | 103.746294 | B01_04 | AM | 726 | Bird | Spilopelia chinensis | Least Concern | Least Concern | Least Concern | No | 2 | Seen | Targeted | | | | | Feeding on fruiting Ficus |
| 5-Oct-21 | 12 | B02 | SS2476 | 1.430314025 | 103.746294 | B01_04 | AM | 726 | Bird | Treron vernans | Least Concern | Least Concern | Least Concern | No | 3 | Seen | Targeted | | | | | Feeding on fruiting Ficus |
| 5-Oct-21 | 12 | B02 | SS2477 | 1.428911984 | 103.746658 | B01_04 | AM | 728 | Bird | Ficedula zanthopygia | Least Concern | Least Concern | Least Concern | No | 1 | Seen | Targeted | | | | | |
| 5-Oct-21 | 12 | B02 | SS2477 | 1.428911984 | 103.746658 | B01_04 | AM | 728 | Bird | Orthotomus ruficeps | Least Concern | Least Concern | Least Concern | No | 1 | Heard | Targeted | | | | | |
| 5-Oct-21 | 12 | B02 | SS2478 | 1.428049989 | 103.746274 | B01_04 | AM | 728 | Bird | Halcyon smyrnensis | Least Concern | Least Concern | Least Concern | No | 1 | Seen | Targeted | | | | | |
| 5-Oct-21 | 12 | B02 | SS2478 | 1.428049989 | 103.746274 | B01_04 | AM | 728 | Bird | Treron vernans | Least Concern | Least Concern | Least Concern | No | 2 | Seen | Targeted | | | | | |
| 5-Oct-21 | 12 | B02 | SS2479 | 1.42619499 | 103.744503 | B01_05 | AM | 731 | Bird | Butorides striata | Least Concern | Near Threatened | Near Threatened | No | 1 | Seen | Targeted | | 5 | | | 5m disturbance |
| 5-Oct-21 | 12 | B02 | SS2480 | 1.424465971 | 103.743751 | B01_06 | AM | 732 | Bird | Spilopelia chinensis | Least Concern | Least Concern | Least Concern | No | 1 | Seen | Targeted | | | | | |
| 5-Oct-21 | 12 | B02 | SS2480 | 1.424465971 | 103.743751 | B01_06 | AM | 732 | Bird | Hirundo tahitica | Least Concern | Least Concern | Least Concern | No | 4 | Seen | Targeted | | | | | |
| 5-Oct-21 | 12 | B02 | SS2480 | 1.424465971 | 103.743751 | B01_06 | AM | 732 | Bird | Treron vernans | Least Concern | Least Concern | Least Concern | No | 10 | Seen | Targeted | | | | | |
| 5-Oct-21 | 12 | B02 | SS2480 | 1.424465971 | 103.743751 | B01_06 | AM | 732 | Bird | Picus vittatus | Least Concern | Least Concern | Least Concern | No | 1 | Heard | Targeted | | | | | |
| 5-Oct-21 | 12 | B02 | SS2480 | 1.424465971 | 103.743751 | B01_06 | AM | 732 | Bird | Eudynamys scolopaceus | Least Concern | Least Concern | Least Concern | No | 1 | Heard | Targeted | | | | | |
| 5-Oct-21 | 12 | B02 | SS2481 | 1.42304197 | 103.742529 | B02_01 | AM | 739 | Bird | Haliastur indus | Least Concern | Least Concern | Least Concern | No | 2 | Seen | Targeted | | | | | Flying across reservoir; one on |
| 5-Oct-21 | 12 | B02 | SS2481 | 1.42304197 | 103.742529 | B02_01 | AM | 739 | Bird | Orthotomus ruficeps | Least Concern | Least Concern | Least Concern | No | 1 | Heard | Targeted | | | | | |
| 5-Oct-21 | 12 | B02 | SS2481 | 1.42304197 | 103.742529 | B02_01 | AM | 739 | Bird | Pycnonotus goiavier | Least Concern | Least Concern | Least Concern | No | 1 | Heard | Targeted | | | | | |
| 5-Oct-21 | 12 | B02 | SS2481 | 1.42304197 | 103.742529 | B02_01 | AM | 739 | Bird | Treron vernans | Least Concern | Least Concern | Least Concern | No | 1 | Seen | Targeted | | | | | |
| 5-Oct-21 | 12 | B02 | SS2482 | 1.421323009 | 103.74031 | B02_01 | AM | 738 | Bird | Rhipidura javanica | Least Concern | Least Concern | Least Concern | No | 2 | Seen | Targeted | | | | | |
| 5-Oct-21 | 12 | B02 | SS2482 | 1.421323009 | 103.74031 | B02_01 | AM | 738 | Bird | Aplonis panayensis | Least Concern | Least Concern | Least Concern | No | 10 | Seen | Targeted | | | | | |
| 5-Oct-21 | 12 | B02 | SS2482 | 1.421323009 | 103.74031 | B02_01 | AM | 738 | Bird | Dinopium javanense | Least Concern | Least Concern | Least Concern | No | 1 | Seen | Targeted | | | | | |
| 5-Oct-21 | 12 | B02 | SS2483 | 1.417486025 | 103.738284 | B02_02 | AM | 740 | Bird | Aplonis panayensis | Least Concern | Least Concern | Least Concern | No | 15 | Seen | Targeted | | | | | |
| 5-Oct-21 | 12 | B02 | SS2483 | 1.417486025 | 103.738284 | B02_02 | AM | 740 | Bird | Halcyon smyrnensis | Least Concern | Least Concern | Least Concern | No | 1 | Seen | Targeted | | | | | |
| 5-Oct-21 | 12 | B02 | SS2483 | 1.417486025 | 103.738284 | B02_02 | AM | 740 | Bird | Pycnonotus goiavier | Least Concern | Least Concern | Least Concern | No | 1 | Seen | Targeted | | | | | |
| 5-Oct-21 | 12 | B02 | SS2483 | 1.417486025 | 103.738284 | B02_02 | AM | 740 | Bird | Rhipidura javanica | Least Concern | Least Concern | Least Concern | No | 1 | Seen | Targeted | | | | | |
| 5-Oct-21 | 12 | B02 | SS2483 | 1.417486025 | 103.738284 | B02_02 | AM | 740 | Bird | Orthotomus atrogularis | Least Concern | Least Concern | Least Concern | No | 1 | Seen | Targeted | | | | | |
| 5-Oct-21 | 12 | B02 | SS2483 | 1.417486025 | 103.738284 | B02_02 | AM | 740 | Bird | Cinnyris jugularis | Least Concern | Least Concern | Least Concern | No | 1 | Seen | Targeted | | | | | |
| 5-Oct-21 | 12 | B02 | SS2483 | 1.417486025 | 103.738284 | B02_02 | AM | 740 | Bird | Garrulax leucolophus | Least Concern | Not Assessed | Not Assessed | No | 1 | Seen | Targeted | | | | | |
| 5-Oct-21 | 12 | B02 | SS2483 | 1.417486025 | 103.738284 | B02_02 | AM | 746 | Bird | Corvus splendens | Least Concern | Not Assessed | Not Assessed | No | 6 | Seen | Targeted | | | | | |
| 5-Oct-21 | 12 | B02 | SS2483 | 1.417486025 | 103.738284 | B02_02 | AM | 746 | Bird | Dicaeum cruentatum | Least Concern | Least Concern | Least Concern | No | 1 | Seen | Targeted | | | | | |
| 5-Oct-21 | 12 | B02 | SS2483 | 1.417486025 | 103.738284 | B02_02 | AM | 746 | Bird | Todiramphus chloris | Least Concern | Least Concern | Least Concern | No | 1 | Seen | Targeted | | 10 | | | 10m disturbance |
| 5-Oct-21 | 12 | B02 | SS2484 | 1.416610032 | 103.737777 | B02_03 | AM | 747 | Bird | Alcedo atthis | Least Concern | Vulnerable | Vulnerable | Yes | 1 | Seen | Targeted | | 20 | | | 20m disturbance |
| 5-Oct-21 | 12 | B02 | SS2485 | 1.416390007 | 103.736711 | B02_03 | AM | 750 | Bird | Orthotomus ruficeps | Least Concern | Least Concern | Least Concern | No | 1 | Heard | Targeted | | | | | |
| 5-Oct-21 | 12 | B02 | SS2485 | 1.416390007 | 103.736711 | B02_03 | AM | 750 | Bird | Pycnonotus zeylanicus | Endangered | Endangered | Endangered | Yes | 1 | Heard | Targeted | | | | | |
| 5-Oct-21 | 12 | B02 | SS2485 | 1.416390007 | 103.736711 | B02_03 | AM | 750 | Bird | Treron vernans | Least Concern | Least Concern | Least Concern | No | 1 | Seen | Targeted | | | | | |
| 5-Oct-21 | 12 | B02 | SS2485 | 1.416390007 | 103.736711 | B02_03 | AM | 750 | Bird | Aplonis panayensis | Least Concern | Least Concern | Least Concern | No | 15 | Seen | Targeted | | | | | |
| 5-Oct-21 | 12 | B02 | SS2486 | 1.415185025 | 103.734782 | B02_05 | AM | 753 | Bird | Halcyon smyrnensis | Least Concern | Least Concern | Least Concern | No | 2 | Seen | Targeted | | 15 | | | 15m disturbance |
| 5-Oct-21 | 12 | B02 | SS2486 | 1.415185025 | 103.734782 | B02_05 | AM | 753 | Bird | Psilopogon lineatus | Least Concern | Not Assessed | Not Assessed | No | 1 | Seen | Targeted | | | | | |
| 5-Oct-21 | 12 | B02 | SS2486 | 1.415185025 | 103.734782 | B02_05 | AM | 753 | Bird | Orthotomus ruficeps | Least Concern | Least Concern | Least Concern | No | 1 | Seen | Targeted | | | | | |
| 5-Oct-21 | 12 | B02 | SS2486 | 1.415185025 | 103.734782 | B02_05 | AM | 753 | Bird | Eudynamys scolopaceus | Least Concern | Least Concern | Least Concern | No | 1 | Seen | Targeted | | | | | |
| 5-Oct-21 | 12 | B02 | SS2486 | 1.415185025 | 103.734782 | B02_05 | AM | 753 | Bird | Garrulax leucolophus | Least Concern | Not Assessed | Not Assessed | No | 1 | Seen | Targeted | | | | | |
| 5-Oct-21 | 12 | B02 | SS2487 | 1.414421014 | 103.73356 | B02_06 | AM | 756 | Bird | Pycnonotus zeylanicus | Endangered | Endangered | Endangered | Yes | 1 | Heard | Targeted | | | | | |
| 5-Oct-21 | 12 | B02 | SS2488 | 1.412642961 | 103.731729 | B02_06 | AM | 759 | Bird | Copsychus saularis | Least Concern | Vulnerable | Vulnerable | Yes | 1 | Heard | Targeted | | | | | |
| 5-Oct-21 | 12 | B02 | SS2488 | 1.412642961 | 103.731729 | B02_06 | AM | 759 | Bird | Pycnonotus zeylanicus | Endangered | Endangered | Endangered | Yes | 1 | Heard | Targeted | | | | | |
| 5-Oct-21 | 12 | B02 | SS2489 | 1.414119015 | 103.727545 | B02_06 | AM | 804 | Bird | Haliaeetus leucogaster | Least Concern | Least Concern | Least Concern | No | 1 | Seen | Targeted | | | | | |
| 5-Oct-21 | 12 | B02 | SS2489 | 1.414119015 | 103.727545 | B02_06 | AM | 804 | Bird | Lanius sp. | N.A | N.A | N.A | N.A | 1 | Seen | Targeted | | | | | |
| 5-Oct-21 | 12 | B02 | SS2489 | 1.414119015 | 103.727545 | B02_06 | AM | 804 | Bird | Anthreptes malacensis | Least Concern | Least Concern | Least Concern | No | 1 | Seen | Targeted | | | | | |
| 12-Oct-21 | 12 | B01_B02 | SS2516 | 1.43724896 | 103.743072 | B01_01 | PM | 1941 | Bird | Butorides striata | Least Concern | Near Threatened | Near Threatened | No | 1 | Seen | Targeted | | | | | Flying above |
| 12-Oct-21 | 12 | B01_B02 | SS2517 | 1.435422963 | 103.743995 | B01_01 | PM | 1944 | Bird | Caprimulgus macrurus | Least Concern | Not Assessed | Not Assessed | No | 1 | Seen | Targeted | | 10 | | | FID 10m |
| 12-Oct-21 | 12 | B01_B02 | SS2518 | 1.434384026 | 103.744632 | B01_01 | PM | 1945 | Bird | Ixobrychus sp. | N.A | N.A | N.A | N.A | 1 | Seen | Targeted | | 7 | | | FID 7m |
| 12-Oct-21 | 12 | B01_B02 | SS2519 | 1.433276022 | 103.745472 | B01_04 | PM | 1947 | Bird | Nycticorax nycticorax | Least Concern | Endangered | Endangered | Yes | 1 | Seen | Targeted | | 8 | | | FID 8m |
| 12-Oct-21 | 12 | B01_B02 | SS2520 | 1.430944009 | 103.746324 | B01_04 | PM | 1950 | Bird | Butorides striata | Least Concern | Near Threatened | Near Threatened | No | 2 | Seen | Targeted | | 12 | | | FID 12m |
| 12-Oct-21 | 12 | B01_B02 | SS2520 | 1.430944009 | 103.746324 | B01_04 | PM | 1950 | Bird | Butorides striata | Least Concern | Near Threatened | Near Threatened | No | 1 | Seen | Targeted | | 3 | | | FID 3m |
| 12-Oct-21 | 12 | B01_B02 | SS2521 | 1.429722011 | 103.746446 | B01_04 | PM | 1952 | Bird | Caprimulgus macrurus | Least Concern | Not Assessed | Not Assessed | No | 1 | Seen | Targeted | | 7 | | | FID 7m |
| 12-Oct-21 | 12 | B01_B02 | SS2521 | 1.429722011 | 103.746446 | B01_04 | PM | 1952 | Bird | Nycticorax nycticorax | Least Concern | Endangered | Endangered | Yes | 1 | Seen | Targeted | | 20 | | | FID 20m |
| 12-Oct-21 | 12 | B01_B02 | SS2522 | 1.427263012 | 103.745325 | B01_05 | PM | 1958 | Bird | Rhipidura javanica | Least Concern | Least Concern | Least Concern | No | 1 | Seen | Targeted | | | | | - |
| 12-Oct-21 | 12 | B01_B02 | SS2522 | 1.427263012 | 103.745325 | B01_05 | PM | 1958 | Bird | Butorides striata | Least Concern | Near Threatened | Near Threatened | No | 1 | Seen | Targeted | | | | | - |
| 12-Oct-21 | 12 | B01_B02 | SS2523 | 1.426949026 | 103.745036 | B01_05 | PM | 1959 | Bird | Caprimulgus macrurus | Least Concern | Not Assessed | Not Assessed | No | 1 | Seen | Targeted | | | | | Flying |
| 12-Oct-21 | 12 | B01_B02 | SS2523 | 1.426949026 | 103.745036 | B01_05 | PM | 1959 | Bird | Amaurornis phoenicurus | Least Concern | Least Concern | Least Concern | No | 1 | Seen | Targeted | | 5 | | | FID 5m |
| 12-Oct-21 | 12 | B01_B02 | SS2524 | 1.426573014 | 103.744806 | B01_05 | PM | 1959 | Bird | Amaurornis phoenicurus | Least Concern | Least Concern | Least Concern | No | 1 | Seen | Targeted | | | | | - |
| 12-Oct-21 | 12 | B01_B02 | SS2525 | 1.425228976 | 103.744055 | B01_06 | PM | 2001 | Bird | Butorides striata | Least Concern | Near Threatened | Near Threatened | No | 1 | Seen | Targeted | | 25 | | | FID 25m |

| Date | Cycle | Route | Waypoint | Latitude | Longitude | PointBoat | AM/PM | Time | Taxon | Scientific Name | Global Status | National Status | Status | Threatened Species | Quantity | ObservationType | Method | Photo | FID | Perpendicular Distance | Height | Remarks |
|---|---|---|---|---|---|---|---|---|---|---|---|---|---|---|---|---|---|---|---|---|---|---|
| 12-Oct-21 | 12 | B01_B02 | SS2526 | 1.421995992 | 103.741295 | B02_01 | PM | 2008 | Bird | Tyto javanica | Least Concern | Least Concern | Least Concern | No | 1 | Seen | Targeted | | 25 | | | FID 25m |
| 12-Oct-21 | 12 | B01_B02 | SS2528 | 1.418428989 | 103.739371 | B02_01 | PM | 2016 | Bird | Butorides striata | Least Concern | Near Threatened | Near Threatened | No | 1 | Heard | Targeted | | | | | - |
| 12-Oct-21 | 12 | B01_B02 | SS2529 | 1.417331966 | 103.738081 | B02_02 | PM | 2018 | Bird | Butorides striata | Least Concern | Near Threatened | Near Threatened | No | 1 | Seen | Targeted | | 10 | | | FID 10m --> Landed |
| 12-Oct-21 | 12 | B01_B02 | SS2529 | 1.417331966 | 103.738081 | B02_02 | PM | 2018 | Bird | Butorides striata | Least Concern | Near Threatened | Near Threatened | No | 1 | Seen | Targeted | | | | | - |
| 12-Oct-21 | 12 | B01_B02 | SS2530 | 1.414265027 | 103.733493 | B02_06 | PM | 2025 | Bird | Butorides striata | Least Concern | Near Threatened | Near Threatened | No | 1 | Seen | Targeted | | 15 | | | FID 15m |
| 12-Oct-21 | 12 | B01_B02 | SS2530 | 1.414265027 | 103.733493 | B02_06 | PM | 2025 | Bird | Caprimulgus sp. | N.A | N.A | N.A | N.A | 1 | Seen | Targeted | | | | | - |
| 12-Oct-21 | 12 | B01_B02 | SS2531 | 1.414006026 | 103.732869 | B02_06 | PM | 2026 | Bird | Butorides striata | Least Concern | Near Threatened | Near Threatened | No | 1 | Seen | Targeted | | 10 | | | FID 10m |
| 12-Oct-21 | 12 | B01_B02 | SS2532 | 1.412051031 | 103.731552 | B02_06 | PM | 2030 | Bird | Butorides striata | Least Concern | Near Threatened | Near Threatened | No | 1 | Heard | Targeted | | 50 | | | FID 50m heard calling |
| 12-Oct-21 | 12 | B01_B02 | SS2533 | 1.414666018 | 103.729119 | B02_06 | PM | 2044 | Bird | Amaurornis phoenicurus | Least Concern | Least Concern | Least Concern | No | 1 | Seen | Targeted | | | | | - |
| 12-Oct-21 | 12 | B01_B02 | SS2534 | 1.43027002 | 103.738103 | B01_04 | PM | 2112 | Bird | Butorides striata | Least Concern | Near Threatened | Near Threatened | No | 1 | Seen | Targeted | | | | | - |
| 12-Oct-21 | 12 | B01_B02 | SS2535 | 1.432704041 | 103.737814 | B01_02 | PM | 2116 | Bird | Rhipidura javanica | Least Concern | Least Concern | Least Concern | No | 1 | Seen | Targeted | | | | | - |
| 12-Oct-21 | 12 | B01_B02 | SS2536 | 1.432699012 | 103.737639 | B01_02 | PM | 2117 | Bird | Amaurornis phoenicurus | Least Concern | Least Concern | Least Concern | No | 2 | Seen | Targeted | | | | | - |
| 12-Oct-21 | 12 | B01_B02 | SS2537 | 1.432508994 | 103.737129 | B01_02 | PM | 2118 | Bird | Amaurornis phoenicurus | Least Concern | Least Concern | Least Concern | No | 2 | Seen | Targeted | | | | | - |
| 12-Oct-21 | 12 | B01_B02 | SS2538 | 1.432328029 | 103.737005 | B01_03 | PM | 2122 | Bird | Acrocephalus orientalis | Least Concern | Vulnerable | Vulnerable | Yes | 1 | Seen | Targeted | | | | | - |
| 12-Oct-21 | 12 | B01_B02 | SS2539 | 1.43184498 | 103.736256 | B01_03 | PM | 2123 | Bird | Ixobrychus sinensis | Least Concern | Vulnerable | Vulnerable | Yes | 1 | Seen | Targeted | | | | | - |
| 12-Oct-21 | 12 | B01_B02 | SS2540 | 1.433192035 | 103.738321 | B01_02 | PM | 2135 | Bird | Merops viridis | Least Concern | Least Concern | Least Concern | No | 1 | Seen | Targeted | CT1733 | 5 | | | FID 5m |
| 12-Oct-21 | 12 | B01_B02 | SS2540 | 1.433192035 | 103.738321 | B01_02 | PM | 2135 | Bird | Acrocephalus orientalis | Least Concern | Vulnerable | Vulnerable | Yes | 1 | Seen | Targeted | | | | | - |
| 14-Oct-21 | 12 | B01 | J1497 | 1.436373973 | 103.736959 | B01_01 | AM | 842 | Bird | Lonchura leucogastroides | Least Concern | Not Assessed | Not Assessed | No | 3 | Seen | Targeted | | | | | Perching |
| 14-Oct-21 | 12 | B01 | J1497 | 1.436373973 | 103.736959 | B01_01 | AM | 842 | Bird | Amaurornis phoenicurus | Least Concern | Least Concern | Least Concern | No | 1 | Heard | Targeted | | | | | |
| 14-Oct-21 | 12 | B01 | J1498 | 1.436068034 | 103.737382 | B01_01 | AM | 844 | Bird | Aplonis panayensis | Least Concern | Least Concern | Least Concern | No | 1 | Heard | Targeted | | | | | |
| 14-Oct-21 | 12 | B01 | J1499 | 1.43582697 | 103.737759 | B01_01 | AM | 845 | Bird | Lonchura leucogastroides | Least Concern | Not Assessed | Not Assessed | No | 7 | Seen | Targeted | | | | | Perching |
| 14-Oct-21 | 12 | B01 | J1499 | 1.43582697 | 103.737759 | B01_01 | AM | 845 | Bird | Pycnonotus goiavier | Least Concern | Least Concern | Least Concern | No | 1 | Seen | Targeted | | | | | Flying |
| 14-Oct-21 | 12 | B01 | J1499 | 1.43582697 | 103.737759 | B01_01 | AM | 845 | Bird | Prinia flaviventris | Least Concern | Near Threatened | Near Threatened | No | 1 | Heard | Targeted | | | | | |
| 14-Oct-21 | 12 | B01 | J1500 | 1.434948966 | 103.737742 | B01_01 | AM | 846 | Bird | Corvus splendens | Least Concern | Not Assessed | Not Assessed | No | 3 | Seen | Targeted | | | | | Flying, chasing black-winged kite |
| 14-Oct-21 | 12 | B01 | J1500 | 1.434948966 | 103.737742 | B01_01 | AM | 846 | Bird | Elanus caeruleus | Least Concern | Vulnerable | Vulnerable | Yes | 1 | Seen | Targeted | | | | | Flying, chased by crows |
| 14-Oct-21 | 12 | B01 | J1500 | 1.434948966 | 103.737742 | B01_01 | AM | 846 | Bird | Corvus splendens | Least Concern | Not Assessed | Not Assessed | No | 1 | Seen | Targeted | | | | | Flying |
| 14-Oct-21 | 12 | B01 | J1500 | 1.434948966 | 103.737742 | B01_01 | AM | 846 | Bird | Aerodramus sp. | N.A | N.A | N.A | N.A | 1 | Seen | Targeted | | | | | Flying |
| 14-Oct-21 | 12 | B01 | J1501 | 1.434097029 | 103.738448 | B01_01 | AM | 846 | Bird | Halcyon smyrnensis | Least Concern | Least Concern | Least Concern | No | 1 | Seen | Targeted | | | | | Perching |
| 14-Oct-21 | 12 | B01 | J1502 | 1.43336596 | 103.738625 | B01_01 | AM | 849 | Bird | Ardea cinerea | Least Concern | Least Concern | Least Concern | No | 1 | Seen | Targeted | | | | | Flying |
| 14-Oct-21 | 12 | B01 | J1502 | 1.43336596 | 103.738625 | B01_01 | AM | 849 | Bird | Butorides striata | Least Concern | Near Threatened | Near Threatened | No | 1 | Seen | Targeted | | | | | Flying |
| 14-Oct-21 | 12 | B01 | J1502 | 1.43336596 | 103.738625 | B01_01 | AM | 849 | Bird | Merops viridis | Least Concern | Least Concern | Least Concern | No | 1 | Seen | Targeted | | | | | Flying over water |
| 14-Oct-21 | 12 | B01 | J1502 | 1.43336596 | 103.738625 | B01_01 | AM | 849 | Bird | Aerodramus sp. | N.A | N.A | N.A | N.A | 3 | Seen | Targeted | | | | | Flying |
| 14-Oct-21 | 12 | B01 | J1502 | 1.43336596 | 103.738625 | B01_01 | AM | 849 | Bird | Acridotheres javanicus | Vulnerable | Not Assessed | Not Assessed | No | 3 | Seen | Targeted | | | | | Flying |
| 14-Oct-21 | 12 | B01 | J1503 | 1.432685014 | 103.737885 | B01_02 | AM | 852 | Bird | Aplonis panayensis | Least Concern | Least Concern | Least Concern | No | 3 | Seen | Targeted | | | | | Perching |
| 14-Oct-21 | 12 | B01 | J1503 | 1.432685014 | 103.737885 | B01_02 | AM | 852 | Bird | Merops philippinus | Least Concern | Least Concern | Least Concern | No | 2 | Seen | Targeted | | | | | Perching |
| 14-Oct-21 | 12 | B01 | J1504 | 1.432513017 | 103.737346 | B01_02 | AM | 853 | Bird | Hirundo tahitica | Least Concern | Least Concern | Least Concern | No | 3 | Seen | Targeted | | | | | Perching |
| 14-Oct-21 | 12 | B01 | J1504 | 1.432513017 | 103.737346 | B01_02 | AM | 853 | Bird | Corvus splendens | Least Concern | Not Assessed | Not Assessed | No | 3 | Seen | Targeted | | | | | Perching |
| 14-Oct-21 | 12 | B01 | J1504 | 1.432513017 | 103.737346 | B01_02 | AM | 853 | Bird | Merops philippinus | Least Concern | Least Concern | Least Concern | No | 2 | Seen | Targeted | | | | | Perching |
| 14-Oct-21 | 12 | B01 | J1505 | 1.432339009 | 103.736623 | B01_03 | AM | 854 | Bird | Aplonis panayensis | Least Concern | Least Concern | Least Concern | No | 2 | Seen | Targeted | | | | | Flying |
| 14-Oct-21 | 12 | B01 | J1505 | 1.432339009 | 103.736623 | B01_03 | AM | 854 | Bird | Pycnonotus goiavier | Least Concern | Least Concern | Least Concern | No | 1 | Seen | Targeted | | | | | Flying |
| 14-Oct-21 | 12 | B01 | J1505 | 1.432339009 | 103.736623 | B01_03 | AM | 854 | Bird | Amaurornis phoenicurus | Least Concern | Least Concern | Least Concern | No | 1 | Seen | Targeted | | | | | Perching |
| 14-Oct-21 | 12 | B01 | J1505 | 1.432339009 | 103.736623 | B01_03 | AM | 854 | Bird | Oriolus chinensis | Least Concern | Least Concern | Least Concern | No | 2 | Seen | Targeted | | | | | Flying |
| 14-Oct-21 | 12 | B01 | J1505 | 1.432339009 | 103.736623 | B01_03 | AM | 854 | Bird | Rhipidura javanica | Least Concern | Least Concern | Least Concern | No | 1 | Heard | Targeted | | | | | |
| 14-Oct-21 | 12 | B01 | J1505 | 1.432339009 | 103.736623 | B01_03 | AM | 854 | Bird | Corvus splendens | Least Concern | Not Assessed | Not Assessed | No | 1 | Seen | Targeted | | | | | Flying |
| 14-Oct-21 | 12 | B01 | J1505 | 1.432339009 | 103.736623 | B01_03 | AM | 854 | Bird | Psittacula alexandri | Near Threatened | Not Assessed | Not Assessed | No | 1 | Heard | Targeted | | | | | |
| 14-Oct-21 | 12 | B01 | J1505 | 1.432339009 | 103.736623 | B01_03 | AM | 854 | Bird | Prinia flaviventris | Least Concern | Near Threatened | Near Threatened | No | 1 | Heard | Targeted | | | | | |
| 14-Oct-21 | 12 | B01 | J1506 | 1.431337036 | 103.735706 | B01_03 | AM | 858 | Bird | Corvus splendens | Least Concern | Not Assessed | Not Assessed | No | 5 | Seen | Targeted | | | | | Flying |
| 14-Oct-21 | 12 | B01 | J1507 | 1.430157032 | 103.737567 | B01_05 | AM | 902 | Bird | Prinia flaviventris | Least Concern | Near Threatened | Near Threatened | No | 1 | Heard | Targeted | | | | | |
| 14-Oct-21 | 12 | B01 | J1507 | 1.430157032 | 103.737567 | B01_05 | AM | 902 | Bird | Merops philippinus | Least Concern | Least Concern | Least Concern | No | 1 | Seen | Targeted | | | | | Flying |
| 14-Oct-21 | 12 | B01 | J1507 | 1.430157032 | 103.737567 | B01_05 | AM | 902 | Bird | Nycticorax nycticorax | Least Concern | Endangered | Endangered | Yes | 1 | Seen | Targeted | | 25 | | | Flying, likely flushed out from |
| 14-Oct-21 | 12 | B01 | J1507 | 1.430157032 | 103.737567 | B01_05 | AM | 902 | Bird | Acridotheres javanicus | Vulnerable | Not Assessed | Not Assessed | No | 1 | Seen | Targeted | | | | | Flying |
| 14-Oct-21 | 12 | B01 | J1508 | 1.430616025 | 103.738272 | B01_04 | AM | 906 | Bird | Merops philippinus | Least Concern | Least Concern | Least Concern | No | 1 | Seen | Targeted | | | | | Perching |
| 14-Oct-21 | 12 | B01 | J1509 | 1.431004023 | 103.738707 | B01_04 | AM | 907 | Bird | Hirundo tahitica | Least Concern | Least Concern | Least Concern | No | 1 | Seen | Targeted | | | | | Perching |
| 14-Oct-21 | 12 | B01 | J1510 | 1.429400984 | 103.738339 | B01_05 | AM | 910 | Bird | Hirundo rustica | Least Concern | Near Threatened | Near Threatened | No | 3 | Seen | Targeted | | | | | Flying |
| 14-Oct-21 | 12 | B01 | J1510 | 1.429400984 | 103.738339 | B01_05 | AM | 910 | Bird | Amaurornis phoenicurus | Least Concern | Least Concern | Least Concern | No | 1 | Seen | Targeted | | | | | Flying |
| 14-Oct-21 | 12 | B01 | J1510 | 1.429400984 | 103.738339 | B01_05 | AM | 910 | Bird | Psittacula alexandri | Near Threatened | Not Assessed | Not Assessed | No | 1 | Heard | Targeted | | | | | |
| 14-Oct-21 | 12 | B01 | J1511 | 1.427240968 | 103.737572 | B01_06 | AM | 913 | Bird | Ardea purpurea | Least Concern | Endangered | Endangered | Yes | 1 | Seen | Targeted | | 10 | | | Flying, FID=10m; flushed out from |
| 14-Oct-21 | 12 | B01 | J1511 | 1.427240968 | 103.737572 | B01_06 | AM | 913 | Bird | Acridotheres javanicus | Vulnerable | Not Assessed | Not Assessed | No | 4 | Seen | Targeted | | | | | Flying |
| 14-Oct-21 | 12 | B01 | J1512 | 1.426465977 | 103.737334 | B01_06 | AM | 914 | Bird | Ardea intermedia | Least Concern | Least Concern | Least Concern | No | 1 | Seen | Targeted | | 20 | | | Flying, FID=20m; flushed out from |
| 14-Oct-21 | 12 | B01 | J1513 | 1.425110037 | 103.736849 | B01_06 | AM | 916 | Bird | Hirundo rustica | Least Concern | Near Threatened | Near Threatened | No | 1 | Seen | Targeted | | | | | Flying over water |
| 14-Oct-21 | 12 | B01 | J1513 | 1.425110037 | 103.736849 | B01_06 | AM | 916 | Bird | Merops philippinus | Least Concern | Least Concern | Least Concern | No | 1 | Seen | Targeted | | | | | Flying |
| 14-Oct-21 | 12 | B01 | J1514 | 1.424414003 | 103.736623 | B01_06 | AM | 917 | Bird | Ardea intermedia | Least Concern | Least Concern | Least Concern | No | 1 | Seen | Targeted | | | | | Flying across bund |
| 14-Oct-21 | 12 | B01 | J1514 | 1.424414003 | 103.736623 | B01_06 | AM | 917 | Bird | Corvus splendens | Least Concern | Not Assessed | Not Assessed | No | 2 | Seen | Targeted | | | | | Flying |
| 14-Oct-21 | 12 | B01 | J1515 | 1.422610972 | 103.736167 | B02_01 | AM | 920 | Bird | Haliaeetus leucogaster | Least Concern | Least Concern | Least Concern | No | 1 | Seen | Targeted | | | | | Perching low on telecom tower |

| Date | Cycle | Route | Waypoint | Latitude | Longitude | PointBoat | AM/PM | Time | Taxon | Scientific Name | Global Status | National Status | Status | Threatened Species | Quantity | ObservationType | Method | Photo | FID | Perpendicular Distance | Height | Remarks |
|---|---|---|---|---|---|---|---|---|---|---|---|---|---|---|---|---|---|---|---|---|---|---|
| 14-Oct-21 | 12 | B01 | J1515 | 1.422610972 | 103.736167 | B02_01 | AM | 920 | Bird | Unidentified laridae | N.A | N.A | N.A | N.A | 1 | Seen | Targeted | | | | | Flying over water |
| 14-Oct-21 | 12 | B01 | J1516 | 1.417767992 | 103.732777 | B02_04 | AM | 929 | Bird | Ixobrychus sinensis | Least Concern | Vulnerable | Vulnerable | Yes | 1 | Seen | Targeted | | 10 | | | Flying, flushed out from bund; |
| 14-Oct-21 | 12 | B01 | J1517 | 1.416204013 | 103.731093 | B02_06 | AM | 932 | Bird | Sternula albifrons | Least Concern | Endangered | Endangered | Yes | 6 | Seen | Incidental | | | | | Perching on fletech |
| 14-Oct-21 | 12 | B01 | J1518 | 1.414684961 | 103.72936 | B02_06 | AM | 938 | Bird | Chlidonias leucopterus | Least Concern | Endangered | Endangered | Yes | 7 | Seen | Targeted | | 10 | | | Perching on jetty; FID=10m |
| 14-Oct-21 | 12 | B01 | J1518 | 1.414684961 | 103.72936 | B02_06 | AM | 938 | Bird | Spilopelia chinensis | Least Concern | Least Concern | Least Concern | No | 1 | Seen | Targeted | | | | | Perching |
| 14-Oct-21 | 12 | B01 | J1519 | 1.414071992 | 103.727506 | B02_06 | AM | 940 | Bird | Chlidonias leucopterus | Least Concern | Endangered | Endangered | Yes | 2 | Seen | Targeted | | | | | Skimming on water surface |
| 20-Apr-21 | 4 | VP05 | J1263 | 1.43322397 | 103.745413 | | AM | 1546 | Bird | Nycticorax nycticorax | Least Concern | Endangered | Endangered | Yes | 1 | Seen | Incidental | | 15 | | | FID=15m |
| 20-Apr-21 | 4 | VP05 | VP05 | 1.41082 | 103.72766 | | AM | 1645 | Bird | Ardea intermedia | Least Concern | Least Concern | Least Concern | No | 1 | Seen | Incidental | | 15 | | | FID=15m |
| 12-Jun-21 | 9 | ZZ | ZZ | 1.425264 | 103.74418 | | AM | 1016 | Bird | Haliaeetus leucogaster | Least Concern | Least Concern | Least Concern | No | 1 | Seen | Incidental | | | | | Dived in front of PUB pump house |
| 21-Jul-21 | 4 | VP04 | HB | 1.437476 | 103.736019 | | AM | 700 | Bird | Haliaeetus leucogaster | Least Concern | Least Concern | Least Concern | No | 1 | Seen | Incidental | | | | | Saw at boathouse while |
| 21-Jul-21 | 4 | VP04 | HB | 1.437418 | 103.736153 | | AM | 700 | Bird | Ardea cinerea | Least Concern | Least Concern | Least Concern | No | 1 | Seen | Incidental | | | | | Saw at boathouse while |
| 21-Jul-21 | 4 | VP04 | HB | 1.437418 | 103.736153 | | AM | 700 | Bird | Butorides striata | Least Concern | Near Threatened | Near Threatened | No | 1 | Seen | Incidental | | | | | Saw at boathouse while |
| 21-Jul-21 | 4 | VP04 | HB | 1.434101 | 103.738278 | | AM | 710 | Bird | Ardea purpurea | Least Concern | Endangered | Endangered | Yes | 1 | Seen | Incidental | | | | | Saw during VPS on route to VP04 |
| 21-Jul-21 | 4 | VP04 | HB | 1.422711 | 103.734568 | | AM | 730 | Bird | Haliaeetus leucogaster | Least Concern | Least Concern | Least Concern | No | 2 | Seen | Incidental | | | | | Saw during VPS on route to VP04 |
| 21-Jul-21 | 4 | VP04 | HB | 1.428162 | 103.738875 | | AM | 730 | Bird | Sternula albifrons | Least Concern | Endangered | Endangered | Yes | 1 | Seen | Incidental | | | | | Saw during VPS on route to VP04 |
| 21-Jul-21 | 4 | VP04 | HB | 1.415015 | 103.730598 | | AM | 735 | Bird | Sternula albifrons | Least Concern | Endangered | Endangered | Yes | 2 | Seen | Incidental | | | | | Saw during VPS on route to VP04 |
| 21-Jul-21 | 4 | VP04 | HB | 1.414268 | 103.731214 | | AM | 735 | Bird | Ardea intermedia | Least Concern | Least Concern | Least Concern | No | 2 | Seen | Incidental | | 40 | | | Saw during VPS on route to VP04 |
| 21-Jul-21 | 4 | VP04 | HB | 1.414586 | 103.728423 | | AM | 743 | Bird | Ardea intermedia | Least Concern | Least Concern | Least Concern | No | 4 | Seen | Incidental | | | | | Saw during VPS on route to VP04 |
| 21-Jul-21 | 4 | VP04 | HB | 1.411153 | 103.727911 | | AM | 743 | Bird | Ardea purpurea | Least Concern | Endangered | Endangered | Yes | 2 | Seen | Incidental | HB2099a | | | | Saw during VPS on route to VP04 |
| 21-Jul-21 | 4 | VP04 | HB | 1.414479 | 103.728774 | | AM | 1005 | Bird | Ardea intermedia | Least Concern | Least Concern | Least Concern | No | 7 | Seen | Incidental | | 20 | | | Saw during VPS on route back |
| 1-Sep-21 | 4 | VP04 | HB | 1.415043 | 103.730616 | | AM | 1600 | Bird | Sternula albifrons | Least Concern | Endangered | Endangered | Yes | 28 | Seen | Incidental | HB2660-62 | | | | on our way to VP04. Terns |
| 1-Sep-21 | 4 | VP04 | HB | 1.415043 | 103.730616 | | AM | 1600 | Bird | Chlidonias hybrida | Least Concern | Least Concern | Least Concern | No | 1 | Seen | Incidental | HB2660-62 | | | | on our way to VP04. Terns |
| 1-Sep-21 | 4 | VP04 | HB | 1.415043 | 103.730616 | | AM | 1600 | Bird | Ardea intermedia | Least Concern | Least Concern | Least Concern | No | 5 | Seen | Incidental | | | | | on the boom floating veg |
| 1-Sep-21 | 4 | VP04 | HB | 1.415043 | 103.730616 | | AM | 1600 | Bird | Egretta garzetta | Least Concern | Least Concern | Least Concern | No | 2 | Seen | Incidental | | | | | on the boom floating veg |
| 1-Sep-21 | 4 | VP04 | HB | 1.415043 | 103.730616 | | PM | 1905 | Bird | Actitis hypoleucos | Least Concern | Vulnerable | Vulnerable | Yes | 6 | Seen | Incidental | HB2672 | | | | on our way from VP04. Resting on |
| 14-Sep-21 | N.A | VP04 | N.A | 1.414871 | 103.729564 | | AM | 708 | Bird | Ardea purpurea | Least Concern | Endangered | Endangered | Yes | 1 | Seen | Incidental | | | | | Incidental. On railing, on our way to VP04. |
| 14-Sep-21 | N.A | VP04 | N.A | 1.410456 | 103.722534 | | AM | 810 | Bird | Ardea purpurea | Least Concern | Endangered | Endangered | Yes | 1 | Seen | Incidental | | | | | Incidental. On Dillenia shrub. Juvi |
| 14-Sep-21 | N.A | VP04 | N.A | 1.409507 | 103.725716 | | AM | 810 | Bird | Haliaeetus ichthyaetus | Near Threatened | Vulnerable | Vulnerable | Yes | 1 | Seen | Incidental | | | | | Incidental while on our way out. Adult. perched on tree nearer to VP05. |
| 14-Sep-21 | N.A | VP04 | N.A | 1.415043 | 103.730616 | | AM | 812 | Bird | Chlidonias hybrida | Least Concern | Least Concern | Least Concern | No | 2 | Seen | Incidental | | | | | incidental. On floating solar house, seen on our way out. |
| 14-Sep-21 | N.A | VP04 | N.A | 1.415043 | 103.730616 | | AM | 812 | Bird | Sternula albifrons | Least Concern | Endangered | Endangered | Yes | 4 | Seen | Incidental | | | | | incidental. On floating solar house, seen on our way out. |
| 14-Sep-21 | N.A | VP04 | N.A | 1.413328 | 103.730777 | | AM | 812 | Bird | Haliaeetus leucogaster | Least Concern | Least Concern | Least Concern | No | 1 | Seen | Incidental | | | | | Incidental. Flying north. Near boom |
| 14-Sep-21 | N.A | VP04 | N.A | - | - | | AM | 815 | Bird | Haliastur indus | Least Concern | Least Concern | Least Concern | No | 1 | Seen | Incidental | | | | | Incidental. Perched on tree, east side of reservoir |
| 14-Sep-21 | N.A | VP04 | N.A | 1.422242 | 103.735018 | | AM | 815 | Bird | Haliaeetus leucogaster | Least Concern | Least Concern | Least Concern | No | 2 | Seen | Incidental | | | | | Incidental. Perched on transmission cable, seen on the way back. One was seen on the way to VP04 |
| 14-Sep-21 | N.A | VP04 | N.A | 1.425472 | 103.738805 | | AM | 820 | Bird | Ardea intermedia | Least Concern | Least Concern | Least Concern | No | 7 | Seen | Incidental | | | | | Incidental. Floating veg in front of golf course |
| 14-Sep-21 | N.A | VP04 | N.A | 1.425472 | 103.738805 | | AM | 820 | Bird | Ardea purpurea | Least Concern | Endangered | Endangered | Yes | 2 | Seen | Incidental | | | | | Incidental. Floating veg in front of golf course |
| 14-Sep-21 | N.A | VP04 | N.A | 1.425472 | 103.738805 | | AM | 820 | Bird | Ardea cinerea | Least Concern | Least Concern | Least Concern | No | 1 | Seen | Incidental | | | | | Incidental. Floating veg in front of golf course |
| 11-Oct-21 | 4 | VP04 | N.A | 1.41486 | 103.72956 | | AM | 1550 | Bird | Chlidonias leucopterus | Least Concern | Endangered | Endangered | Yes | 3 | Seen | Incidental | J1632, 637 | | | | jetty |
| 19-Oct-21 | 4 | VP05 | N.A | 1.41082 | 103.72766 | | AM | 630 | Bird | Lanius sp. | N.A | N.A | N.A | N.A | 1 | Heard | Incidental | | | | | waiting at boathouse |

| Date | Cycle | Route | Waypoint | Latitude | Longitude | PointBoat | AM/PM | Time | Taxon | Scientific Name | Global Status | National Status | Status | Threatened Species | Quantity | ObservationType | Method | Photo | FID | Perpendicular Distance | Height | Remarks |
|---|---|---|---|---|---|---|---|---|---|---|---|---|---|---|---|---|---|---|---|---|---|---|
| 19-Oct-21 | 4 | VP05 | N.A | 1.41082 | 103.72766 | | AM | 640 | Bird | Ficedula zanthopygia | Least Concern | Least Concern | Least Concern | No | 1 | Heard | Incidental | | | | | |
| 19-Oct-21 | 4 | VP05 | N.A | 1.41082 | 103.72766 | | AM | 650 | Bird | Ardea purpurea | Least Concern | Endangered | Endangered | Yes | 2 | Seen | Incidental | | | | | on the way to VP05, flew and |
| 19-Oct-21 | 4 | VP05 | N.A | 1.41082 | 103.72766 | | AM | 705 | Bird | Pandion haliaetus | Least Concern | Least Concern | Least Concern | No | 1 | Seen | Incidental | | | | | kranji camp area. |
| 19-Oct-21 | 4 | VP05 | N.A | 1.41082 | 103.72766 | | AM | 1005 | Bird | Chlidonias sp. | N.A | N.A | N.A | N.A | 15 | Seen | Incidental | | | | | Perched on bare |
| 19-Oct-21 | 4 | VP05 | N.A | 1.41082 | 103.72766 | | AM | 1005 | Bird | Sternula albifrons | Least Concern | Endangered | Endangered | Yes | 1 | Seen | Incidental | | | | | on railing of jetty |
| 19-Oct-21 | 4 | ZZ | N.A | 1.41082 | 103.72766 | | AM | 1030 | Bird | Pandion haliaetus | Least Concern | Least Concern | Least Concern | No | 1 | Seen | Incidental | | | | | on floating solar house |
| 14-Dec-21 | 1 | SE1 | J1612 | 1.436416972 | 103.736998 | | AM | 715 | Bird | Pandion haliaetus | Least Concern | Least Concern | Least Concern | No | 1 | Seen | Incidental | | | | | perched. on the way back, the Perching on dead branch, on the way to southern extension |
| 14-Dec-21 | 1 | SE1 | J1613 | 1.428205976 | 103.743763 | | AM | 722 | Bird | Haliaeetus ichthyaetus | Near Threatened | Vulnerable | Vulnerable | Yes | 1 | Seen | Incidental | | | | | Perched left (north-west) of VP02 |
| 14-Dec-21 | 1 | SE1 | J1614 | 1.414156985 | 103.727536 | | AM | 737 | Bird | Haliaeetus leucogaster | Least Concern | Least Concern | Least Concern | No | 1 | Seen | Targeted | | | | | Perched on tree |
| 14-Dec-21 | 1 | SE1 | J1615 | 1.41432697 | 103.727262 | | AM | 737 | Bird | Ardea intermedia | Least Concern | Least Concern | Least Concern | No | 1 | Seen | Targeted | | 30 | | | Flying |
| 14-Dec-21 | 1 | SE1 | J1615 | 1.41432697 | 103.727262 | | AM | 737 | Bird | Corvus splendens | Least Concern | Not Assessed | Not Assessed | No | 3 | Seen | Targeted | | | | | |
| 14-Dec-21 | 1 | SE1 | J1615 | 1.41432697 | 103.727262 | | AM | 737 | Bird | Hirundo tahitica | Least Concern | Least Concern | Least Concern | No | 2 | Seen | Targeted | | | | | |
| 14-Dec-21 | 1 | SE1 | J1615 | 1.41432697 | 103.727262 | | AM | 737 | Bird | Aplonis panayensis | Least Concern | Least Concern | Least Concern | No | 3 | Heard | Targeted | | | | | Perched on tree |
| 14-Dec-21 | 1 | SE1 | J1615 | 1.41432697 | 103.727262 | | AM | 737 | Bird | Dinopium javanense | Least Concern | Least Concern | Least Concern | No | 1 | Heard | Targeted | | | | | |
| 14-Dec-21 | 1 | SE1 | J1615 | 1.41432697 | 103.727262 | | AM | 737 | Bird | Treron vernans | Least Concern | Least Concern | Least Concern | No | 2 | Seen | Targeted | | | | | Perched on tree |
| 14-Dec-21 | 1 | SE1 | J1615 | 1.41432697 | 103.727262 | | AM | 737 | Bird | Oriolus chinensis | Least Concern | Least Concern | Least Concern | No | 1 | Heard | Targeted | | | | | |
| 14-Dec-21 | 1 | SE1 | J1615 | 1.41432697 | 103.727262 | | AM | 737 | Bird | Acridotheres javanicus | Vulnerable | Not Assessed | Not Assessed | No | 2 | Seen | Targeted | | | | | Flying |
| 14-Dec-21 | 1 | SE1 | J1615 | 1.41432697 | 103.727262 | | AM | 737 | Bird | Pelargopsis capensis | Least Concern | Least Concern | Least Concern | No | 1 | Seen | Targeted | | | | | Flying |
| 14-Dec-21 | 1 | SE1 | J1615 | 1.41432697 | 103.727262 | | AM | 737 | Bird | Nisaetus cirrhatus | Least Concern | Vulnerable | Vulnerable | Yes | 1 | Seen | Targeted | | | | | Perched on albizia tree, pale morph juvenile |
| 14-Dec-21 | 1 | SE1 | J1615 | 1.41432697 | 103.727262 | | AM | 737 | Bird | Eurystomus orientalis | Least Concern | Least Concern | Least Concern | No | 1 | Seen | Targeted | | | | | Perched on albizia tree |
| 14-Dec-21 | 1 | SE1 | J1615 | 1.41432697 | 103.727262 | | AM | 737 | Bird | Merops viridis | Least Concern | Least Concern | Least Concern | No | 2 | Seen | Targeted | | | | | Perched on tree |
| 14-Dec-21 | 1 | SE1 | J1615 | 1.41432697 | 103.727262 | | AM | 737 | Bird | Ardea intermedia | Least Concern | Least Concern | Least Concern | No | 1 | Seen | Targeted | | | | | Perched on tree |
| 14-Dec-21 | 1 | SE1 | J1615 | 1.41432697 | 103.727262 | | AM | 737 | Bird | Acridotheres javanicus | Vulnerable | Not Assessed | Not Assessed | No | 1 | Seen | Targeted | | | | | Perched on tree |
| 14-Dec-21 | 1 | SE1 | J1615 | 1.41432697 | 103.727262 | | AM | 737 | Bird | Ducula bicolor | Least Concern | Data Deficient | Data Deficient | No | 12 | Seen | Targeted | | | | | Flying |
| 14-Dec-21 | 1 | SE1 | J1615 | 1.41432697 | 103.727262 | | AM | 737 | Bird | Psilopogon lineatus | Least Concern | Not Assessed | Not Assessed | No | 1 | Heard | Targeted | | | | | |
| 14-Dec-21 | 1 | SE1 | J1615 | 1.41432697 | 103.727262 | | AM | 737 | Bird | Oriolus chinensis | Least Concern | Least Concern | Least Concern | No | 1 | Seen | Targeted | | | | | Perched on tree |
| 14-Dec-21 | 1 | SE1 | J1615 | 1.41432697 | 103.727262 | | AM | 737 | Bird | Ardea intermedia | Least Concern | Least Concern | Least Concern | No | 1 | Seen | Targeted | | 30 | | | |
| 14-Dec-21 | 1 | SE1 | J1615 | 1.41432697 | 103.727262 | | AM | 737 | Bird | Haliastur indus | Least Concern | Least Concern | Least Concern | No | 1 | Seen | Targeted | HB3867 | | | | Immature, flying over |
| 14-Dec-21 | 1 | SE1 | J1615 | 1.41432697 | 103.727262 | | AM | 737 | Bird | Helopsaltes certhiola | Least Concern | Least Concern | Least Concern | No | 1 | Heard | Targeted | | | | | |
| 14-Dec-21 | 1 | SE1 | J1615 | 1.41432697 | 103.727262 | | AM | 737 | Bird | Corvus macrorhynchos | Least Concern | Vulnerable | Vulnerable | Yes | 1 | Seen | Targeted | | | | | Perched on tree |
| 14-Dec-21 | 1 | SE1 | J1616 | 1.412366023 | 103.72708 | | AM | 756 | Bird | Halcyon smyrnensis | Least Concern | Least Concern | Least Concern | No | 1 | Seen | Targeted | | | | | Perched |
| 14-Dec-21 | 1 | SE1 | J1616 | 1.412366023 | 103.72708 | | AM | 756 | Bird | Hirundo rustica | Least Concern | Near Threatened | Near Threatened | No | 6 | Seen | Targeted | | | | | Foraging |
| 14-Dec-21 | 1 | SE1 | J1616 | 1.412366023 | 103.72708 | | AM | 756 | Bird | Aviceda leuphotes | Least Concern | Least Concern | Least Concern | No | 1 | Seen | Targeted | | | | | Flying overhead to west |
| 14-Dec-21 | 1 | SE1 | J1617 | 1.412451016 | 103.724874 | | AM | 758 | Bird | Ardea purpurea | Least Concern | Endangered | Endangered | Yes | 1 | Seen | Targeted | JT1132-1133 | | | | Perched on reservoir edge |
| 14-Dec-21 | 1 | SE1 | J1617 | 1.412451016 | 103.724874 | | AM | 758 | Bird | Rhipidura javanica | Least Concern | Least Concern | Least Concern | No | 1 | Heard | Targeted | | | | | |
| 14-Dec-21 | 1 | SE1 | J1618 | 1.40900597 | 103.729374 | | AM | 810 | Bird | Haliaeetus ichthyaetus | Near Threatened | Vulnerable | Vulnerable | Yes | 1 | Seen | Targeted | HB3875 | | | | Perched on tree |
| 14-Dec-21 | 1 | SE1 | J1618 | 1.40900597 | 103.729374 | | AM | 810 | Bird | Treron vernans | Least Concern | Least Concern | Least Concern | No | 3 | Seen | Targeted | | | | | Perched on tree |
| 14-Dec-21 | 1 | SE1 | J1618 | 1.40900597 | 103.729374 | | AM | 810 | Bird | Pycnonotus zeylanicus | Critically Endangered | Endangered | Endangered | Yes | 1 | Heard | Targeted | | | | | |
| 14-Dec-21 | 1 | SE1 | J1618 | 1.40900597 | 103.729374 | | AM | 810 | Bird | Psittacula sp. | N.A | N.A | N.A | N.A | 16 | Seen | Targeted | | | | | Flying over |
| 14-Dec-21 | 1 | SE1 | J1618 | 1.40900597 | 103.729374 | | AM | 810 | Bird | Eudynamys scolopaceus | Least Concern | Least Concern | Least Concern | No | 1 | Heard | Targeted | | | | | |
| 14-Dec-21 | 1 | SE1 | J1619 | 1.410407005 | 103.729715 | | AM | 815 | Bird | Pycnonotus goiavier | Least Concern | Least Concern | Least Concern | No | 3 | Seen | Targeted | | | | | Perched on grass |
| 14-Dec-21 | 1 | SE1 | J1619 | 1.410407005 | 103.729715 | | AM | 815 | Bird | Pycnonotus goiavier | Least Concern | Least Concern | Least Concern | No | 1 | Heard | Targeted | | | | | |
| 14-Dec-21 | 1 | SE1 | J1620 | 1.41097798 | 103.730235 | | AM | 818 | Bird | Ardea purpurea | Least Concern | Endangered | Endangered | Yes | 1 | Seen | Targeted | HB0072 | 20 | | | Perched on island near nipah cluster |
| 14-Dec-21 | 1 | SE1 | J1620 | 1.41097798 | 103.730235 | | AM | 818 | Bird | Helopsaltes certhiola | Least Concern | Least Concern | Least Concern | No | 1 | Heard | Targeted | | | | | |
| 14-Dec-21 | 1 | SE1 | J1621 | 1.411480978 | 103.730975 | | AM | 820 | Bird | Treron vernans | Least Concern | Least Concern | Least Concern | No | 7 | Seen | Targeted | | | | | Flying |

| Date | Cycle | Route | Waypoint | Latitude | Longitude | PointBoat | AM/PM | Time | Taxon | Scientific Name | Global Status | National Status | Status | Threatened Species | Quantity | ObservationType | Method | Photo | FID | Perpendicular Distance | Height | Remarks |
|---|---|---|---|---|---|---|---|---|---|---|---|---|---|---|---|---|---|---|---|---|---|---|
| 15-Dec-21 | 1 | SE1 | HB2966 | 1.412533997 | 103.72477 | | PM | 1927 | Bird | Butorides striata | Least Concern | Near Threatened | Near Threatened | No | 2 | Heard | Targeted | | | | | Heard from about 150m away from the edge as the boat was not able to get close |
| 15-Dec-21 | 1 | SE1 | HB2967 | 1.408270039 | 103.729121 | | PM | 1943 | Bird | Caprimulgus sp. | N.A | N.A | N.A | N.A | 1 | Seen | Targeted | | | | | |
| 15-Dec-21 | 1 | SE1 | HB2968 | 1.408487968 | 103.729089 | | PM | 1952 | Bird | Poliolimnas cinereus | Least Concern | Vulnerable | Vulnerable | Yes | 1 | Seen | Targeted | | | | | |
| 15-Dec-21 | 1 | SE1 | HB2969 | 1.408627024 | 103.729191 | | PM | 1955 | Bird | Ixobrychus sinensis | Least Concern | Vulnerable | Vulnerable | Yes | 1 | Seen | Targeted | | | | | |
| 15-Dec-21 | 1 | SE1 | HB2970 | 1.409343006 | 103.729436 | | PM | 2003 | Bird | Poliolimnas cinereus | Least Concern | Vulnerable | Vulnerable | Yes | 2 | Seen | Targeted | | | | | 15m, not flushed |
| 15-Dec-21 | 1 | SE1 | HB2971 | 1.409781966 | 103.729658 | | PM | 2006 | Bird | Amaurornis phoenicurus | Least Concern | Least Concern | Least Concern | No | 2 | Seen | Targeted | | | | | 10m, not flushed |
| 15-Dec-21 | 1 | SE1 | HB2972 | 1.410134006 | 103.729628 | | PM | 2004 | Bird | Caprimulgus macrurus | Least Concern | Not Assessed | Not Assessed | No | 1 | Seen | Targeted | | | | | 17m, not flushed |
| 20-Jan-22 | 3 | SE1 | CC2551 | 1.429952011 | 103.742293 | | AM | 910 | Bird | Haliaeetus ichthyaetus | Near Threatened | Vulnerable | Vulnerable | Yes | 1 | Seen | Incidental | | | | | Flying across water towards Neo Tiew veg |
| 20-Jan-22 | 3 | SE1 | CC2552 | 1.419357033 | 103.736541 | | AM | 917 | Bird | Haliaeetus leucogaster | Least Concern | Least Concern | Least Concern | No | 2 | Seen | Incidental | | | | | Perched on tower |
| 20-Jan-22 | 3 | SE1 | CC2552 | 1.419357033 | 103.736541 | | AM | 917 | Bird | Pandion haliaetus | Least Concern | Least Concern | Least Concern | No | 1 | Seen | Incidental | | | | | Perched on cable |
| 20-Jan-22 | 3 | SE1 | CC2552 | 1.419357033 | 103.736541 | | AM | 919 | Bird | Falco peregrinus | Least Concern | Least Concern | Least Concern | No | 1 | Seen | Incidental | | | | | |
| 20-Jan-22 | 3 | SE1 | CC2553 | 1.413839981 | 103.728014 | | AM | 927 | Bird | Hirundo rustica | Least Concern | Near Threatened | Near Threatened | No | 20 | Seen | Targeted | | | | | Flying above floating veg, feeding on insects |
| 20-Jan-22 | 3 | SE1 | CC2553 | 1.413839981 | 103.728014 | | AM | 927 | Bird | Treron vernans | Least Concern | Least Concern | Least Concern | No | 3 | Seen | Targeted | | | | | |
| 20-Jan-22 | 3 | SE1 | CC2553 | 1.413839981 | 103.728014 | | AM | 927 | Bird | Acridotheres javanicus | Vulnerable | Not Assessed | Not Assessed | No | 1 | Heard | Targeted | | | | | |
| 20-Jan-22 | 3 | SE1 | CC2553 | 1.413839981 | 103.728014 | | AM | 927 | Bird | Oriolus chinensis | Least Concern | Least Concern | Least Concern | No | 1 | Heard | Targeted | | | | | |
| 20-Jan-22 | 3 | SE1 | CC2554 | 1.413628003 | 103.727931 | | AM | 928 | Bird | Halcyon smyrnensis | Least Concern | Least Concern | Least Concern | No | 1 | Seen | Targeted | | | | | Perched on tree |
| 20-Jan-22 | 3 | SE1 | CC2554 | 1.413628003 | 103.727931 | | AM | 928 | Bird | Ardea purpurea | Least Concern | Endangered | Endangered | Yes | 1 | Seen | Targeted | HB881 | | | | |
| 20-Jan-22 | 3 | SE1 | CC2554 | 1.413628003 | 103.727931 | | AM | 929 | Bird | Acridotheres javanicus | Vulnerable | Not Assessed | Not Assessed | No | 2 | Seen | Targeted | | | | | Perched on floating veg |
| 20-Jan-22 | 3 | SE1 | CC2554 | 1.413628003 | 103.727931 | | AM | 929 | Bird | Aerodramus sp. | N.A | N.A | N.A | N.A | 7 | Seen | Targeted | | | | | Flying |
| 20-Jan-22 | 3 | SE1 | CC2555 | 1.413412001 | 103.727779 | | AM | 930 | Bird | Treron vernans | Least Concern | Least Concern | Least Concern | No | 1 | Seen | Targeted | | | | | Edge of dillinea |
| 20-Jan-22 | 3 | SE1 | CC2555 | 1.413412001 | 103.727779 | | AM | 930 | Bird | Pycnonotus zeylanicus | Critically Endangered | Endangered | Endangered | Yes | 2 | Heard | Targeted | | | | | |
| 20-Jan-22 | 3 | SE1 | CC2555 | 1.413412001 | 103.727779 | | AM | 930 | Bird | Ardea intermedia | Least Concern | Least Concern | Least Concern | No | 1 | Seen | Targeted | | | | | Perched on edge of floating veg, foraging |
| 20-Jan-22 | 3 | SE1 | CC2556 | 1.413322985 | 103.727758 | | AM | 931 | Bird | Haliastur indus | Least Concern | Least Concern | Least Concern | No | 1 | Seen | Targeted | | | | | Flying above albizia tree, caught fish and perched on Terminalia catappa |
| 20-Jan-22 | 3 | SE1 | CC2558 | 1.413050992 | 103.72691 | | AM | 934 | Bird | Aplonis panayensis | Least Concern | Least Concern | Least Concern | No | 6 | Seen | Targeted | | | | | Perched on bare albizia |
| 20-Jan-22 | 3 | SE1 | CC2558 | 1.413050992 | 103.72691 | | AM | 934 | Bird | Halcyon smyrnensis | Least Concern | Least Concern | Least Concern | No | 1 | Seen | Targeted | | | | | Perched on bare albizia |
| 20-Jan-22 | 3 | SE1 | CC2558 | 1.413050992 | 103.72691 | | AM | 934 | Bird | Psittacula alexandri | Near Threatened | Not Assessed | Not Assessed | No | 1 | Heard | Targeted | | | | | |
| 20-Jan-22 | 3 | SE1 | CC2559 | 1.412938004 | 103.726881 | | AM | 936 | Bird | Nisaetus cirrhatus | Least Concern | Vulnerable | Vulnerable | Yes | 1 | Seen | Targeted | | | | | Perched on sea hibiscus, pale morph |
| 20-Jan-22 | 3 | SE1 | CC2560 | 1.412579007 | 103.72662 | | AM | 937 | Bird | Halcyon smyrnensis | Least Concern | Least Concern | Least Concern | No | 1 | Seen | Targeted | HB888 | | | | Perched on Terminalia catappa |
| 20-Jan-22 | 3 | SE1 | CC2561 | 1.412675986 | 103.725974 | | AM | 940 | Bird | Treron vernans | Least Concern | Least Concern | Least Concern | No | 2 | Seen | Targeted | | | | | |
| 20-Jan-22 | 3 | SE1 | CC2562 | 1.409501005 | 103.727497 | | AM | 945 | Bird | Ardea purpurea | Least Concern | Endangered | Endangered | Yes | 3 | Seen | Targeted | | | | | Near floating veg, 2 perched (1 juvenile) |
| 20-Jan-22 | 3 | SE1 | CC2563 | 1.408178005 | 103.728668 | | AM | 946 | Bird | Hirundo rustica | Least Concern | Near Threatened | Near Threatened | No | 2 | Seen | Targeted | | | | | Flying over floating veg |
| 20-Jan-22 | 3 | SE1 | CC2563 | 1.408178005 | 103.728668 | | AM | 946 | Bird | Acridotheres javanicus | Vulnerable | Not Assessed | Not Assessed | No | 2 | Seen | Targeted | | | | | |
| 20-Jan-22 | 3 | SE1 | CC2563 | 1.408178005 | 103.728668 | | AM | 946 | Bird | Oriolus chinensis | Least Concern | Least Concern | Least Concern | No | 2 | Heard | Targeted | | | | | |
| 20-Jan-22 | 3 | SE1 | CC2564 | 1.408702964 | 103.728854 | | AM | 949 | Bird | Haliaeetus ichthyaetus | Near Threatened | Vulnerable | Vulnerable | Yes | 1 | Seen | Targeted | HB890,891 | | | | Perched on tree, calling and flew off at 09 55 South, perched on tree |
| 20-Jan-22 | 3 | SE1 | CC2565 | 1.408806983 | 103.72878 | | AM | 949 | Bird | Ardea purpurea | Least Concern | Endangered | Endangered | Yes | 1 | Seen | Targeted | | | | | Flew past boat, likely incidental record |
| 20-Jan-22 | 3 | SE1 | CC2566 | 1.408928018 | 103.728752 | | AM | 950 | Bird | Haliaeetus leucogaster | Least Concern | Least Concern | Least Concern | No | 1 | Seen | Targeted | | | | | Flying over trees |

| Date | Cycle | Route | Waypoint | Latitude | Longitude | PointBoat | AM/PM | Time | Taxon | Scientific Name | Global Status | National Status | Status | Threatened Species | Quantity | ObservationType | Method | Photo | FID | Perpendicular Distance | Height | Remarks |
|---|---|---|---|---|---|---|---|---|---|---|---|---|---|---|---|---|---|---|---|---|---|---|
| 20-Jan-22 | 3 | SE1 | CC2567 | 1.409121975 | 103.728857 | | AM | 950 | Bird | Aplonis panayensis | Least Concern | Least Concern | Least Concern | No | 3 | Heard | Targeted | | | | | |
| 20-Jan-22 | 3 | SE1 | CC2568 | 1.40940696 | 103.728852 | | AM | 951 | Bird | Psittacula sp. | N.A | N.A | N.A | N.A | 4 | Seen | Targeted | | | | | |
| 20-Jan-22 | 3 | SE1 | CC2568 | 1.40940696 | 103.728852 | | AM | 951 | Bird | Ardea sp. | N.A | N.A | N.A | N.A | 1 | Seen | Targeted | | | | | Flew off |
| 20-Jan-22 | 3 | SE1 | CC2569 | 1.409581974 | 103.728738 | | AM | 952 | Bird | Aegithina tiphia | Least Concern | Least Concern | Least Concern | No | 1 | Heard | Targeted | | | | | |
| 20-Jan-22 | 3 | SE1 | CC2569 | 1.409581974 | 103.728738 | | AM | 952 | Bird | Pycnonotus zeylanicus | Critically Endangered | Endangered | Endangered | Yes | 1 | Heard | Targeted | | | | | |
| 20-Jan-22 | 3 | SE1 | CC2570 | 1.409848016 | 103.728749 | | AM | 952 | Bird | Prinia flaviventris | Least Concern | Near Threatened | Near Threatened | No | 1 | Heard | Targeted | | | | | |
| 20-Jan-22 | 3 | SE1 | CC2571 | 1.410168037 | 103.72907 | | AM | 953 | Bird | Orthotomus ruficeps | Least Concern | Least Concern | Least Concern | No | 2 | Heard | Targeted | | | | | |
| 20-Jan-22 | 3 | SE1 | CC2572 | 1.410495015 | 103.729599 | | AM | 955 | Bird | Aerodramus sp. | N.A | N.A | N.A | N.A | 1 | Seen | Targeted | | | | | Flying above lotus |
| 25-Jan-22 | 2 | SE1 | CC2587 | 1.420408962 | 103.737259 | | AM | 919 | Bird | Haliaeetus leucogaster | Least Concern | Least Concern | Least Concern | No | 1 | Seen | Incidental | | | | | Carrying nesting material and landed on cable before flying off |
| 25-Jan-22 | 2 | SE1 | CC2588 | 1.41102802 | 103.730329 | | AM | 926 | Bird | Treron vernans | Least Concern | Least Concern | Least Concern | No | 1 | Heard | Targeted | | | | | |
| 25-Jan-22 | 2 | SE1 | CC2589 | 1.410900028 | 103.730044 | | AM | 926 | Bird | Orthotomus sutorius | Least Concern | Least Concern | Least Concern | No | 1 | Heard | Targeted | | | | | |
| 25-Jan-22 | 2 | SE1 | CC2590 | 1.410931041 | 103.729939 | | AM | 927 | Bird | Copsychus saularis | Least Concern | Vulnerable | Vulnerable | Yes | 1 | Heard | Targeted | | | | | |
| 25-Jan-22 | 2 | SE1 | CC2590 | 1.410931041 | 103.729939 | | AM | 927 | Bird | Pycnonotus zeylanicus | Critically Endangered | Endangered | Endangered | Yes | 1 | Heard | Targeted | | | | | |
| 25-Jan-22 | 2 | SE1 | CC2591 | 1.410942022 | 103.729791 | | AM | 928 | Bird | Merops philippinus | Least Concern | Least Concern | Least Concern | No | 2 | Seen | Targeted | | | | | |
| 25-Jan-22 | 2 | SE1 | CC2591 | 1.410942022 | 103.729791 | | AM | 928 | Bird | Aplonis panayensis | Least Concern | Least Concern | Least Concern | No | 2 | Seen | Targeted | | | | | Flew by |
| 25-Jan-22 | 2 | SE1 | CC2591 | 1.410942022 | 103.729791 | | AM | 928 | Bird | Ardea intermedia | Least Concern | Least Concern | Least Concern | No | 1 | Seen | Targeted | | | | | Perched at the edge of water |
| 25-Jan-22 | 2 | SE1 | CC2592 | 1.41061102 | 103.729488 | | AM | 929 | Bird | Prinia flaviventris | Least Concern | Near Threatened | Near Threatened | No | 1 | Heard | Targeted | | | | | |
| 25-Jan-22 | 2 | SE1 | CC2592 | 1.41061102 | 103.729488 | | AM | 929 | Bird | Hirundo rustica | Least Concern | Near Threatened | Near Threatened | No | 3 | Seen | Targeted | | | | | Flew by |
| 25-Jan-22 | 2 | SE1 | CC2593 | 1.410323018 | 103.729327 | | AM | 929 | Bird | Acridotheres javanicus | Vulnerable | Not Assessed | Not Assessed | No | 2 | Seen | Targeted | | | | | Flew by |
| 25-Jan-22 | 2 | SE1 | CC2594 | 1.410125038 | 103.729227 | | AM | 930 | Bird | Ardea intermedia | Least Concern | Least Concern | Least Concern | No | 1 | Seen | Targeted | | 30m | | | |
| 25-Jan-22 | 2 | SE1 | CC2595 | 1.409897972 | 103.729149 | | AM | 930 | Bird | Acridotheres javanicus | Vulnerable | Not Assessed | Not Assessed | No | 2 | Seen | Targeted | | | | | Flew by |
| 25-Jan-22 | 2 | SE1 | CC2596 | 1.409176039 | 103.728962 | | AM | 931 | Bird | Aviceda leuphotes | Least Concern | Least Concern | Least Concern | No | 2 | Seen | Targeted | | 30m | | | Perched on tree subsequently |
| 25-Jan-22 | 2 | SE1 | CC2596 | 1.409176039 | 103.728962 | | AM | 932 | Bird | Acridotheres javanicus | Vulnerable | Not Assessed | Not Assessed | No | 10 | Seen | Targeted | | | | | 6 on vegetation feeding |
| 25-Jan-22 | 2 | SE1 | CC2597 | 1.409991011 | 103.726343 | | AM | 935 | Bird | Haliaeetus ichthyaetus | Near Threatened | Vulnerable | Vulnerable | Yes | 1 | Seen | Targeted | | | | | Flying North, perched on tree near transect |
| 25-Jan-22 | 2 | SE1 | CC2598 | 1.412344985 | 103.725108 | | AM | 935 | Bird | Acridotheres javanicus | Vulnerable | Not Assessed | Not Assessed | No | 3 | Seen | Targeted | | | | | |
| 25-Jan-22 | 2 | SE1 | CC2598 | 1.412344985 | 103.725108 | | AM | 935 | Bird | Treron vernans | Least Concern | Least Concern | Least Concern | No | 1 | Seen | Targeted | | | | | |
| 25-Jan-22 | 2 | SE1 | CC2598 | 1.412344985 | 103.725108 | | AM | 935 | Bird | Pycnonotus goiavier | Least Concern | Least Concern | Least Concern | No | 1 | Heard | Targeted | | | | | |
| 25-Jan-22 | 2 | SE1 | CC2599 | 1.41241204 | 103.725271 | | AM | 937 | Bird | Halcyon smyrnensis | Least Concern | Least Concern | Least Concern | No | 1 | Seen | Targeted | | | | | Perched on water edge |
| 25-Jan-22 | 2 | SE1 | CC2599 | 1.41241204 | 103.725271 | | AM | 937 | Bird | Hirundo rustica | Least Concern | Near Threatened | Near Threatened | No | 12 | Seen | Targeted | | | | | |
| 25-Jan-22 | 2 | SE1 | CC2599 | 1.41241204 | 103.725271 | | AM | 937 | Bird | Ardea intermedia | Least Concern | Least Concern | Least Concern | No | 2 | Seen | Targeted | | | | | Foraging |
| 25-Jan-22 | 2 | SE1 | CC2599 | 1.41241204 | 103.725271 | | AM | 937 | Bird | Ardea purpurea | Least Concern | Endangered | Endangered | Yes | 1 | Seen | Targeted | | | | | Foraging |
| 25-Jan-22 | 2 | SE1 | CC2600 | 1.412550006 | 103.725856 | | AM | 937 | Bird | Halcyon smyrnensis | Least Concern | Least Concern | Least Concern | No | 1 | Seen | Targeted | | | | | Perched on water edge |
| 25-Jan-22 | 2 | SE1 | CC2601 | 1.412749998 | 103.726176 | | AM | 940 | Bird | Todiramphus chloris | Least Concern | Least Concern | Least Concern | No | 1 | Heard | Targeted | | | | | |
| 25-Jan-22 | 2 | SE1 | CC2602 | 1.412765002 | 103.726403 | | AM | 941 | Bird | Merops philippinus | Least Concern | Least Concern | Least Concern | No | 1 | Seen | Targeted | | | | | Forage then perched |
| 25-Jan-22 | 2 | SE1 | CC2603 | 1.412941022 | 103.726932 | | AM | 943 | Bird | Corvus macrorhynchos | Least Concern | Vulnerable | Vulnerable | Yes | 1 | Seen | Targeted | | | | | |
| 25-Jan-22 | 2 | SE1 | CC2603 | 1.412941022 | 103.726932 | | AM | 943 | Bird | Acridotheres javanicus | Vulnerable | Not Assessed | Not Assessed | No | 2 | Seen | Targeted | | | | | Perched on floating veg |
| 25-Jan-22 | 2 | SE1 | CC2603 | 1.412941022 | 103.726932 | | AM | 944 | Bird | Amaurornis phoenicurus | Least Concern | Least Concern | Least Concern | No | 1 | Seen | Targeted | | | | | Perched on water edge |
| 25-Jan-22 | 2 | SE1 | CC2604 | 1.414002003 | 103.728031 | | AM | 947 | Bird | Oriolus chinensis | Least Concern | Least Concern | Least Concern | No | 1 | Heard | Targeted | | | | | |
| 25-Jan-22 | 2 | SE1 | CC2604 | 1.414002003 | 103.728031 | | AM | 948 | Bird | Psittacula sp. | N.A | N.A | N.A | N.A | 2 | Heard | Targeted | | | | | |
| 25-Jan-22 | 2 | SE1 | CC2604 | 1.414002003 | 103.728031 | | AM | 948 | Bird | Aegithina tiphia | Least Concern | Least Concern | Least Concern | No | 1 | Heard | Targeted | | | | | |
| 25-Jan-22 | 2 | SE1 | CC2605 | 1.413399009 | 103.727948 | | AM | 952 | Bird | Chlidonias hybrida | Least Concern | Least Concern | Least Concern | No | 1 | Seen | Targeted | HB1003 | | | | Foraging multiple times, skimming water surface |
| 21-Feb-22 | 1 | Heron | J1885 | 1.430861028 | 103.74634 | | PM | 1901 | Bird | Ixobrychus sinensis | Least Concern | Vulnerable | Vulnerable | Yes | 1 | Seen | Incidental | | | | | |
| 21-Feb-22 | 1 | Heron | J1886 | 1.433521025 | 103.745151 | | PM | 1943 | Bird | Nycticorax nycticorax | Least Concern | Endangered | Endangered | Yes | 2 | Seen | Targeted | | | | | Flew out from banana tree |
| 22-Feb-22 | N.A | VP04 | Flotech | 1.414841032 | 103.731422 | | AM | 1610 | Bird | Sternula albifrons | Least Concern | Endangered | Endangered | Yes | 10 | Seen | Incidental | | | | | During VP04 |
| 3-Mar-22 | 4 | SE1 | SS2693 | 1.41215899 | 103.731836 | | AM | 929 | Bird | Haliaeetus ichthyaetus | Near Threatened | Vulnerable | Vulnerable | Yes | 1 | Seen | Targeted | | 10 | | | Perched on nypa but flew when we approach |
| 3-Mar-22 | 4 | SE1 | SS2693 | 1.41215899 | 103.731836 | | AM | 929 | Bird | Hirundo rustica | Least Concern | Near Threatened | Near Threatened | No | 1 | Seen | Targeted | | | | | |
| 3-Mar-22 | 4 | SE1 | SS2693 | 1.41215899 | 103.731836 | | AM | 929 | Bird | Rhipidura javanica | Least Concern | Least Concern | Least Concern | No | 1 | Heard | Targeted | | | | | |

| Date | Cycle | Route | Waypoint | Latitude | Longitude | PointBoat | AM/PM | Time | Taxon | Scientific Name | Global Status | National Status | Status | Threatened Species | Quantity | ObservationType | Method | Photo | FID | Perpendicular Distance | Height | Remarks |
|---|---|---|---|---|---|---|---|---|---|---|---|---|---|---|---|---|---|---|---|---|---|---|
| 3-Mar-22 | 4 | SE1 | SS2694 | 1.411573011 | 103.730848 | | AM | 932 | Bird | Pycnonotus goiavier | Least Concern | Least Concern | Least Concern | No | 1 | Seen | Targeted | | | | | |
| 3-Mar-22 | 4 | SE1 | SS2694 | 1.411573011 | 103.730848 | | AM | 932 | Bird | Orthotomus ruficeps | Least Concern | Least Concern | Least Concern | No | 1 | Seen | Targeted | | | | | |
| 3-Mar-22 | 4 | SE1 | SS2694 | 1.411573011 | 103.730848 | | AM | 932 | Bird | Hirundo rustica | Least Concern | Near Threatened | Near Threatened | No | 1 | Heard | Targeted | | | | | Juvi on floating veg |
| 3-Mar-22 | 4 | SE1 | SS2694 | 1.411573011 | 103.730848 | | AM | 932 | Bird | Treron vernans | Least Concern | Least Concern | Least Concern | No | 1 | Seen | Targeted | | | | | Perched on tree |
| 3-Mar-22 | 4 | SE1 | SS2695 | 1.410978986 | 103.729638 | | AM | 935 | Bird | Aegithina tiphia | Least Concern | Least Concern | Least Concern | No | 1 | Heard | Targeted | | | | | |
| 3-Mar-22 | 4 | SE1 | SS2696 | 1.410287982 | 103.729294 | | AM | 937 | Bird | Ardea purpurea | Least Concern | Endangered | Endangered | Yes | 1 | Seen | Targeted | | | | | |
| 3-Mar-22 | 4 | SE1 | SS2697 | 1.409508968 | 103.729125 | | AM | 939 | Bird | Treron vernans | Least Concern | Least Concern | Least Concern | No | 1 | Seen | Targeted | | | | | |
| 3-Mar-22 | 4 | SE1 | SS2697 | 1.409508968 | 103.729125 | | AM | 939 | Bird | Pycnonotus plumosus | Least Concern | Least Concern | Least Concern | No | 1 | Heard | Targeted | | | | | |
| 3-Mar-22 | 4 | SE1 | SS2697 | 1.409508968 | 103.729125 | | AM | 943 | Bird | Hirundo rustica | Least Concern | Near Threatened | Near Threatened | No | 3 | Seen | Targeted | | | | | |
| 3-Mar-22 | 4 | SE1 | SS2698 | 1.412449004 | 103.725302 | | AM | 947 | Bird | Ardea intermedia | Least Concern | Least Concern | Least Concern | No | 2 | Seen | Targeted | | 5 | | | On floating veg |
| 3-Mar-22 | 4 | SE1 | SS2698 | 1.412449004 | 103.725302 | | AM | 947 | Bird | Treron vernans | Least Concern | Least Concern | Least Concern | No | 15 | Seen | Targeted | | | | | Perched on tree |
| 3-Mar-22 | 4 | SE1 | SS2698 | 1.412449004 | 103.725302 | | AM | 947 | Bird | Oriolus chinensis | Least Concern | Least Concern | Least Concern | No | 2 | Seen | Targeted | | | | | Seen flying |
| 3-Mar-22 | 4 | SE1 | SS2698 | 1.412449004 | 103.725302 | | AM | 947 | Bird | Aplonis panayensis | Least Concern | Least Concern | Least Concern | No | 1 | Seen | Targeted | | | | | Perched on tree |
| 3-Mar-22 | 4 | SE1 | SS2698 | 1.412449004 | 103.725302 | | AM | 947 | Bird | Psittacula alexandri | Near Threatened | Not Assessed | Not Assessed | No | 4 | Seen | Targeted | | | | | |
| 3-Mar-22 | 4 | SE1 | SS2699 | 1.412360994 | 103.725253 | | AM | 949 | Bird | Merops philippinus | Least Concern | Least Concern | Least Concern | No | 1 | Seen | Targeted | | | | | |
| 3-Mar-22 | 4 | SE1 | SS2699 | 1.412360994 | 103.725253 | | AM | 950 | Bird | Nisaetus cirrhatus | Least Concern | Vulnerable | Vulnerable | Yes | 1 | Seen | Targeted | HB 5191 | | | | Perched on albizia tree |
| 3-Mar-22 | 4 | SE1 | SS2700 | 1.412474988 | 103.726187 | | AM | 953 | Bird | Ardea intermedia | Least Concern | Least Concern | Least Concern | No | 1 | Seen | Targeted | | | | | On floating veg |
| 3-Mar-22 | 4 | SE1 | SS2700 | 1.412474988 | 103.726187 | | AM | 953 | Bird | Ardea purpurea | Least Concern | Endangered | Endangered | Yes | 1 | Seen | Targeted | | 15 | | | On floating veg |
| 3-Mar-22 | 4 | SE1 | SS2700 | 1.412474988 | 103.726187 | | AM | 953 | Bird | Todiramphus chloris | Least Concern | Least Concern | Least Concern | No | 1 | Heard | Targeted | | | | | |
| 3-Mar-22 | 4 | SE1 | SS2700 | 1.412474988 | 103.726187 | | AM | 953 | Bird | Treron vernans | Least Concern | Least Concern | Least Concern | No | 1 | Seen | Targeted | | | | | Perched on tree |
| 3-Mar-22 | 4 | SE1 | SS2700 | 1.412474988 | 103.726187 | | AM | 953 | Bird | Halcyon smyrnensis | Least Concern | Least Concern | Least Concern | No | 1 | Seen | Targeted | | | | | Perched on tree |
| 3-Mar-22 | 4 | SE1 | SS2701 | 1.412773971 | 103.726454 | | AM | 954 | Bird | Hirundo rustica | Least Concern | Near Threatened | Near Threatened | No | 3 | Seen | Targeted | | | | | |
| 3-Mar-22 | 4 | SE1 | SS2701 | 1.412773971 | 103.726454 | | AM | 954 | Bird | Merops philippinus | Least Concern | Least Concern | Least Concern | No | 1 | Seen | Targeted | | | | | |
| 3-Mar-22 | 4 | SE1 | SS2701 | 1.412773971 | 103.726454 | | AM | 954 | Bird | Acridotheres javanicus | Vulnerable | Not Assessed | Not Assessed | No | 1 | Heard | Targeted | | | | | |
| 3-Mar-22 | 4 | SE1 | SS2702 | 1.413170015 | 103.727638 | | AM | 956 | Bird | Ardea intermedia | Least Concern | Least Concern | Least Concern | No | 4 | Seen | Targeted | HB 1406 | | | | All perched on tree |
| 3-Mar-22 | 4 | SE1 | SS2702 | 1.413170015 | 103.727638 | | AM | 959 | Bird | Hirundo rustica | Least Concern | Near Threatened | Near Threatened | No | 3 | Seen | Targeted | | | | | Flying around foraging |
| 3-Mar-22 | 4 | SE1 | SS2702 | 1.413170015 | 103.727638 | | AM | 959 | Bird | Ardea purpurea | Least Concern | Endangered | Endangered | Yes | 1 | Seen | Targeted | | | | | Perched on tree |
| 3-Mar-22 | 4 | SE1 | SS2702 | 1.413170015 | 103.727638 | | AM | 1000 | Bird | Rhipidura javanica | Least Concern | Least Concern | Least Concern | No | 1 | Heard | Targeted | | | | | |
| 3-Mar-22 | 4 | SE1 | - | 1.437063 | 103.736397 | | AM | 1333 | Bird | Nisaetus cirrhatus | Least Concern | Vulnerable | Vulnerable | Yes | 1 | Seen | Incidental | | | | | Perched really close to resevior; on the edge of the water |
| 15-Mar-22 | | Heron | HB3040 | 1.434189985 | 103.744751 | | AM | 636 | Bird | Ardeola bacchus | Least Concern | Least Concern | Least Concern | No | 1 | Seen | Incidental | | | | | Roosting on Terminalia cattapa, sea almond tree |
| 15-Mar-22 | | Heron | HB3041 | 1.43400399 | 103.744809 | | AM | 637 | Bird | Nycticorax nycticorax | Least Concern | Endangered | Endangered | Yes | 1 | Seen | Targeted | | 5 | | | Flying away. FID 5m |
| 15-Mar-22 | | Heron | HB3042 | 1.433561007 | 103.745187 | | AM | 641 | Bird | Butorides striata | Least Concern | Near Threatened | Near Threatened | No | 1 | Seen | Incidental | | 5 | | | Roosting on Banana plant. FID 5m |
| 15-Mar-22 | | Heron | HB3043 | 1.432750979 | 103.745765 | | AM | 646 | Bird | Ixobrychus sinensis | Least Concern | Vulnerable | Vulnerable | Yes | 1 | Seen | Incidental | | | | | Roosting on long grass. No fly 5m |
| 15-Mar-22 | | Heron | HB3044 | 1.431959979 | 103.746005 | | AM | 650 | Bird | Ixobrychus sinensis | Least Concern | Vulnerable | Vulnerable | Yes | 1 | Seen | Incidental | | | | | Roosting on long grass. No fly 5m. Then fly off after a while |
| 15-Mar-22 | | Heron | HB3045 | 1.432684008 | 103.745841 | | AM | 656 | Bird | Amaurornis phoenicurus | Least Concern | Least Concern | Least Concern | No | 1 | Seen | Incidental | | | | | no fly |
| 15-Mar-22 | | Heron | HB3046 | 1.433543991 | 103.745253 | | AM | 725 | Bird | Butorides striata | Least Concern | Near Threatened | Near Threatened | No | 1 | Seen | Incidental | | | | | fly in, perched high up on Albizia |
| 15-Mar-22 | | Heron | HB3046 | 1.433543991 | 103.745253 | | AM | 725 | Bird | Alcedo atthis | Least Concern | Vulnerable | Vulnerable | Yes | 1 | Seen | Incidental | | | | | fly in, perched on Acacia tree. Water edge |
| 15-Mar-22 | | SE1 | HB3047 | 1.414714968 | 103.73114 | | AM | 746 | Bird | Sternula albifrons | Least Concern | Endangered | Endangered | Yes | 1 | Seen | Incidental | HB5421-23 | | | | perched on floating solar house before the boom |
| 15-Mar-22 | | SE1 | HB3048 | 1.41402497 | 103.728008 | | AM | 749 | Bird | Ardea intermedia | Least Concern | Least Concern | Least Concern | No | 1 | Seen | Targeted | | 40 | | | FID 40m. Foraging. Caught a fish |
| 15-Mar-22 | | SE1 | HB3049 | 1.413400015 | 103.727763 | | AM | 749 | Bird | Ardea intermedia | Least Concern | Least Concern | Least Concern | No | 4 | Seen | Targeted | | | | | 3 stationary/forage on floating veg, 1 perched on tree |
| 15-Mar-22 | | SE1 | HB3049 | 1.413400015 | 103.727763 | | AM | 753 | Bird | Pandion haliaetus | Least Concern | Least Concern | Least Concern | No | 1 | Seen | Targeted | | | | | perched on bare tree |

| Date | Cycle | Route | Waypoint | Latitude | Longitude | PointBoat | AM/PM | Time | Taxon | Scientific Name | Global Status | National Status | Status | Threatened Species | Quantity | ObservationType | Method | Photo | FID | Perpendicular Distance | Height | Remarks |
|---|---|---|---|---|---|---|---|---|---|---|---|---|---|---|---|---|---|---|---|---|---|---|
| 15-Mar-22 | | SE1 | HB3049 | 1.413400015 | 103.727763 | | AM | 753 | Bird | Merops philippinus | Least Concern | Least Concern | Least Concern | No | 1 | Seen | Targeted | | | | | perched on same bare tree |
| 15-Mar-22 | | SE1 | HB3050 | 1.413102038 | 103.727489 | | AM | 754 | Bird | Ardea purpurea | Least Concern | Endangered | Endangered | Yes | 1 | Seen | Targeted | | 20 | | | FID 20m. Foraging on floating veg. immature to adult |
| 15-Mar-22 | | SE1 | HB3051 | 1.412985027 | 103.727048 | | AM | 756 | Bird | Hirundo rustica | Least Concern | Near Threatened | Near Threatened | No | 3 | Seen | Targeted | | | | | foraging on water surface |
| 15-Mar-22 | | SE1 | HB3051 | 1.412985027 | 103.727048 | | AM | 756 | Bird | Aerodramus sp. | N.A | N.A | N.A | N.A | 4 | Seen | Targeted | | | | | foraging on water surface |
| 15-Mar-22 | | SE1 | HB3052 | 1.412658971 | 103.726363 | | AM | 759 | Bird | Merops philippinus | Least Concern | Least Concern | Least Concern | No | 1 | Seen | Targeted | | | | | perch on dead branch |
| 15-Mar-22 | | SE1 | HB3052 | 1.412658971 | 103.726363 | | AM | 759 | Bird | Pelargopsis capensis | Least Concern | Least Concern | Least Concern | No | 1 | Seen | Targeted | | | | | flying and landed on tree |
| 15-Mar-22 | | SE1 | HB3052 | 1.412658971 | 103.726363 | | AM | 759 | Bird | Treron vernans | Least Concern | Least Concern | Least Concern | No | 1 | Seen | Targeted | | | | | perched on Spathodea |
| 15-Mar-22 | | SE1 | HB3053 | 1.412593005 | 103.725821 | | AM | 803 | Bird | Halcyon pileata | Least Concern | Vulnerable | Vulnerable | Yes | 1 | Seen | Targeted | HB5424 | | | | perched on Sea almond tree |
| 15-Mar-22 | | SE1 | HB3054 | 1.409273017 | 103.727239 | | AM | 808 | Bird | Haliaeetus ichthyaetus | Near Threatened | Vulnerable | Vulnerable | Yes | 1 | Seen | Incidental | HB5426-29 | | | | perched on excavator |
| 15-Mar-22 | | SE1 | HB3055 | 1.408102987 | 103.728679 | | AM | 811 | Bird | Ardea intermedia | Least Concern | Least Concern | Least Concern | No | 1 | Seen | Targeted | | | | | perched on floating veg, then flew near excavator. Foraging |
| 15-Mar-22 | | SE1 | HB3055 | 1.408102987 | 103.728679 | | AM | 811 | Bird | Hirundo rustica | Least Concern | Near Threatened | Near Threatened | No | 2 | Seen | Targeted | | | | | foraging, flying above water surface |
| 15-Mar-22 | | SE1 | HB3055 | 1.408102987 | 103.728679 | | AM | 811 | Bird | Aerodramus sp. | N.A | N.A | N.A | N.A | 1 | Seen | Targeted | | | | | flying above water surface |
| 15-Mar-22 | | SE1 | HB3056 | 1.408644961 | 103.728703 | | AM | 813 | Bird | Malacocincla abbotti | Least Concern | Least Concern | Least Concern | No | 1 | Heard | Targeted | | | | | |
| 15-Mar-22 | | SE1 | HB3056 | 1.408644961 | 103.728703 | | AM | 813 | Bird | Pycnonotus zeylanicus | Critically Endangered | Endangered | Endangered | Yes | 1 | Heard | Targeted | | | | | |
| 15-Mar-22 | | SE1 | HB3057 | 1.408916032 | 103.728715 | | AM | 815 | Bird | Treron vernans | Least Concern | Least Concern | Least Concern | No | 3 | Seen | Targeted | | | | | perhed on Spathodea |
| 15-Mar-22 | | SE1 | HB3057 | 1.408916032 | 103.728715 | | AM | 815 | Bird | Halcyon smyrnensis | Least Concern | Least Concern | Least Concern | No | 1 | Seen | Targeted | | | | | perched on excavator |
| 15-Mar-22 | | SE1 | HB3057 | 1.408916032 | 103.728715 | | AM | 815 | Bird | Acridotheres javanicus | Vulnerable | Not Assessed | Not Assessed | No | 9 | Seen | Targeted | | | | | perched on barge. Foraging |
| 15-Mar-22 | | SE1 | HB3057 | 1.408916032 | 103.728715 | | AM | 815 | Bird | Psittacula longicauda | Vulnerable | Near Threatened | Near Threatened | Yes | 1 | Seen | Targeted | | | | | |
| 15-Mar-22 | | SE1 | HB3057 | 1.408916032 | 103.728715 | | AM | 817 | Bird | Aplonis panayensis | Least Concern | Least Concern | Least Concern | No | 4 | Seen | Targeted | | | | | perched on tree |
| 15-Mar-22 | | SE1 | HB3057 | 1.408916032 | 103.728715 | | AM | 817 | Bird | Aplonis panayensis | Least Concern | Least Concern | Least Concern | No | 10 | Seen | Targeted | | | | | flying |
| 15-Mar-22 | | SE1 | HB3058 | 1.408065017 | 103.72799 | | AM | 819 | Bird | Ardea purpurea | Least Concern | Endangered | Endangered | Yes | 2 | Seen | Targeted | | 5 | | | on floating veg. adult. FID 5m |
| 15-Mar-22 | | SE1 | HB3059 | 1.409765035 | 103.728623 | | AM | 822 | Bird | Alcedo atthis | Least Concern | Vulnerable | Vulnerable | Yes | 1 | Seen | Targeted | | | | | perched on barge. Caught a fish. |
| 15-Mar-22 | | SE1 | HB3060 | 1.410590988 | 103.728336 | | AM | 825 | Bird | Merops philippinus | Least Concern | Least Concern | Least Concern | No | 1 | Seen | Targeted | | | | | flying on water surface |
| 15-Mar-22 | | SE1 | HB3060 | 1.410590988 | 103.728336 | | AM | 825 | Bird | Pericrocotus divaricatus | Least Concern | Least Concern | Least Concern | No | 1 | Heard | Targeted | | | | | |
| 15-Mar-22 | | SE1 | HB3061 | 1.411069008 | 103.728778 | | AM | 827 | Bird | Ardea cinerea | Least Concern | Least Concern | Least Concern | No | 1 | Seen | Targeted | | | | | flying high |
| 15-Mar-22 | | SE1 | HB3061 | 1.411069008 | 103.728778 | | AM | 827 | Bird | Ardea purpurea | Least Concern | Endangered | Endangered | Yes | 1 | Seen | Targeted | | 20 | | | perched on floating veg. FID 20m |
| 15-Mar-22 | | SE1 | HB3061 | 1.411069008 | 103.728778 | | AM | 827 | Bird | Hirundo sp. | N.A | N.A | N.A | N.A | 1 | Seen | Targeted | | | | | perched on stick above floating veg |
| 11-Apr-22 | 3 | SE2 | J2134 | 1.412000991 | 103.724146 | | AM | 709 | Bird | Treron vernans | Least Concern | Least Concern | Least Concern | No | 1 | Heard | Targeted | | | | | |
| 11-Apr-22 | 3 | SE2 | J2134 | 1.412000991 | 103.724146 | | AM | 709 | Bird | Acridotheres javanicus | Vulnerable | Not Assessed | Not Assessed | No | 1 | Seen | Targeted | | | | | Flying |
| 11-Apr-22 | 3 | SE2 | J2134 | 1.412000991 | 103.724146 | | AM | 709 | Bird | Copsychus saularis | Least Concern | Vulnerable | Vulnerable | Yes | 1 | Heard | Targeted | | | | | |
| 11-Apr-22 | 3 | SE2 | J2134 | 1.412000991 | 103.724146 | | AM | 709 | Bird | Halcyon smyrnensis | Least Concern | Least Concern | Least Concern | No | 1 | Seen | Targeted | | | | | Perched |
| 11-Apr-22 | 3 | SE2 | J2134 | 1.412000991 | 103.724146 | | AM | 709 | Bird | Rhipidura javanica | Least Concern | Least Concern | Least Concern | No | 1 | Heard | Targeted | | | | | |
| 11-Apr-22 | 3 | SE2 | J2134 | 1.412000991 | 103.724146 | | AM | 709 | Bird | Psittacula sp. | N.A | N.A | N.A | N.A | 1 | Seen | Targeted | | | | | Flying high |
| 11-Apr-22 | 3 | SE2 | J2135 | 1.412050026 | 103.723258 | | AM | 710 | Bird | Amaurornis phoenicurus | Least Concern | Least Concern | Least Concern | No | 1 | Seen | Targeted | | | | | foraging on floating veg |
| 11-Apr-22 | 3 | SE2 | J2135 | 1.412050026 | 103.723258 | | AM | 710 | Bird | Acrocephalus sp. | N.A | N.A | N.A | N.A | 1 | Heard | Targeted | | | | | |
| 11-Apr-22 | 3 | SE2 | J2135 | 1.412050026 | 103.723258 | | AM | 710 | Bird | Acridotheres javanicus | Vulnerable | Not Assessed | Not Assessed | No | 3 | Seen | Targeted | | | | | perched on Spathodea |
| 11-Apr-22 | 3 | SE2 | J2135 | 1.412050026 | 103.723258 | | AM | 710 | Bird | Halcyon smyrnensis | Least Concern | Least Concern | Least Concern | No | 1 | Seen | Targeted | | | | | Perched on grass |
| 11-Apr-22 | 3 | SE2 | J2135 | 1.412050026 | 103.723258 | | AM | 710 | Bird | Pycnonotus plumosus | Least Concern | Least Concern | Least Concern | No | 1 | Heard | Targeted | | | | | |
| 11-Apr-22 | 3 | SE2 | J2135 | 1.412050026 | 103.723258 | | AM | 710 | Bird | Acrocephalus orientalis | Least Concern | Vulnerable | Vulnerable | Yes | 1 | Heard | Targeted | | | | | |

| Date | Cycle | Route | Waypoint | Latitude | Longitude | PointBoat | AM/PM | Time | Taxon | Scientific Name | Global Status | National Status | Status | Threatened Species | Quantity | ObservationType | Method | Photo | FID | Perpendicular Distance | Height | Remarks |
|---|---|---|---|---|---|---|---|---|---|---|---|---|---|---|---|---|---|---|---|---|---|---|
| 11-Apr-22 | 3 | SE2 | J2135 | 1.412050026 | 103.723258 | | AM | 710 | Bird | Treron vernans | Least Concern | Least Concern | Least Concern | No | 2 | Seen | Targeted | | | | | Flying |
| 11-Apr-22 | 3 | SE2 | J2135 | 1.412050026 | 103.723258 | | AM | 710 | Bird | Pycnonotus goiavier | Least Concern | Least Concern | Least Concern | No | 3 | Seen | Targeted | | | | | Flying |
| 11-Apr-22 | 3 | SE2 | J2135 | 1.412050026 | 103.723258 | | AM | 710 | Bird | Pycnonotus goiavier | Least Concern | Least Concern | Least Concern | No | 1 | Seen | Targeted | | | | | Perched |
| 11-Apr-22 | 3 | SE2 | J2136 | 1.411637971 | 103.72226 | | AM | 713 | Bird | Ardea purpurea | Least Concern | Endangered | Endangered | Yes | 1 | Seen | Targeted | 1921 | | | | perched on Spathodea |
| 11-Apr-22 | 3 | SE2 | J2136 | 1.411637971 | 103.72226 | | AM | 713 | Bird | Malacocincla abbotti | Least Concern | Least Concern | Least Concern | No | 1 | Heard | Targeted | | | | | |
| 11-Apr-22 | 3 | SE2 | J2136 | 1.411637971 | 103.72226 | | AM | 713 | Bird | Pycnonotus jocosus | Least Concern | Not Assessed | Not Assessed | No | 1 | Heard | Targeted | | | | | |
| 11-Apr-22 | 3 | SE2 | J2136 | 1.411637971 | 103.72226 | | AM | 713 | Bird | Hirundo rustica | Least Concern | Near Threatened | Near Threatened | No | 1 | Seen | Targeted | | | | | fly above water surface |
| 11-Apr-22 | 3 | SE2 | J2136 | 1.411637971 | 103.72226 | | AM | 713 | Bird | Treron vernans | Least Concern | Least Concern | Least Concern | No | 1 | Seen | Targeted | | | | | perched on Spathodea |
| 11-Apr-22 | 3 | SE2 | J2136 | 1.411637971 | 103.72226 | | AM | 713 | Bird | Aplonis panayensis | Least Concern | Least Concern | Least Concern | No | 7 | Seen | Targeted | | | | | flying |
| 11-Apr-22 | 3 | SE2 | J2136 | 1.411637971 | 103.72226 | | AM | 713 | Bird | Ardea intermedia | Least Concern | Least Concern | Least Concern | No | 1 | Seen | Targeted | | 16 | | | perched. Floating veg. FID=16m |
| 11-Apr-22 | 3 | SE2 | J2136 | 1.411637971 | 103.72226 | | AM | 713 | Bird | Ardea purpurea | Least Concern | Endangered | Endangered | Yes | 1 | Seen | Targeted | | 16 | | | perched. Floating veg. FID=16m |
| 11-Apr-22 | 3 | SE2 | J2136 | 1.411637971 | 103.72226 | | AM | 713 | Bird | Rhipidura javanica | Least Concern | Least Concern | Least Concern | No | 1 | Heard | Targeted | | | | | |
| 11-Apr-22 | 3 | SE2 | J2136 | 1.411637971 | 103.72226 | | AM | 713 | Bird | Acridotheres javanicus | Vulnerable | Not Assessed | Not Assessed | No | 1 | Seen | Targeted | | | | | flying |
| 11-Apr-22 | 3 | SE2 | J2137 | 1.411489025 | 103.720129 | | AM | 717 | Bird | Corvus splendens | Least Concern | Not Assessed | Not Assessed | No | 1 | Seen | Targeted | | | | | flying |
| 11-Apr-22 | 3 | SE2 | J2137 | 1.411489025 | 103.720129 | | AM | 717 | Bird | Prinia flaviventris | Least Concern | Near Threatened | Near Threatened | No | 1 | Heard | Targeted | | | | | |
| 11-Apr-22 | 3 | SE2 | J2137 | 1.411489025 | 103.720129 | | AM | 717 | Bird | Orthotomus sutorius | Least Concern | Least Concern | Least Concern | No | 1 | Heard | Targeted | | | | | |
| 11-Apr-22 | 3 | SE2 | J2137 | 1.411489025 | 103.720129 | | AM | 717 | Bird | Orthotomus ruficeps | Least Concern | Least Concern | Least Concern | No | 1 | Heard | Targeted | | | | | |
| 11-Apr-22 | 3 | SE2 | J2137 | 1.411489025 | 103.720129 | | AM | 717 | Bird | Psittacula sp. | N.A | N.A | N.A | N.A | 2 | Seen | Targeted | | | | | Flying |
| 11-Apr-22 | 3 | SE2 | J2137 | 1.411489025 | 103.720129 | | AM | 717 | Bird | Aegithina tiphia | Least Concern | Least Concern | Least Concern | No | 1 | Heard | Targeted | | | | | |
| 11-Apr-22 | 3 | SE2 | J2137 | 1.411489025 | 103.720129 | | AM | 717 | Bird | Pycnonotus goiavier | Least Concern | Least Concern | Least Concern | No | 2 | Seen | Targeted | | | | | Fly and perched on tree |
| 11-Apr-22 | 3 | SE2 | J2138 | 1.412313972 | 103.718972 | | AM | 720 | Bird | Aerodramus sp. | N.A | N.A | N.A | N.A | 1 | Seen | Targeted | | | | | Fly and skim water |
| 11-Apr-22 | 3 | SE2 | J2138 | 1.412313972 | 103.718972 | | AM | 720 | Bird | Oriolus chinensis | Least Concern | Least Concern | Least Concern | No | 1 | Heard | Targeted | | | | | |
| 11-Apr-22 | 3 | SE2 | J2138 | 1.412313972 | 103.718972 | | AM | 720 | Bird | Rhipidura javanica | Least Concern | Least Concern | Least Concern | No | 2 | Heard | Targeted | | | | | |
| 11-Apr-22 | 3 | SE2 | J2138 | 1.412313972 | 103.718972 | | AM | 720 | Bird | Treron vernans | Least Concern | Least Concern | Least Concern | No | 1 | Seen | Targeted | | | | | perched |
| 11-Apr-22 | 3 | SE2 | J2138 | 1.412313972 | 103.718972 | | AM | 720 | Bird | Pycnonotus goiavier | Least Concern | Least Concern | Least Concern | No | 1 | Heard | Targeted | | | | | |
| 11-Apr-22 | 3 | SE2 | J2138 | 1.412313972 | 103.718972 | | AM | 720 | Bird | Rhipidura javanica | Least Concern | Least Concern | Least Concern | No | 1 | Seen | Targeted | | | | | Fly |
| 11-Apr-22 | 3 | SE2 | J2138 | 1.412313972 | 103.718972 | | AM | 720 | Bird | Pycnonotus goiavier | Least Concern | Least Concern | Least Concern | No | 1 | Seen | Targeted | | | | | perched on grass |
| 11-Apr-22 | 3 | SE2 | J2139 | 1.412834991 | 103.718269 | | AM | 721 | Bird | Aplonis panayensis | Least Concern | Least Concern | Least Concern | No | 10 | Seen | Targeted | | | | | perched on Spathodea |
| 11-Apr-22 | 3 | SE2 | J2139 | 1.412834991 | 103.718269 | | AM | 721 | Bird | Geopelia striata | Least Concern | Least Concern | Least Concern | No | 1 | Heard | Targeted | | | | | |
| 11-Apr-22 | 3 | SE2 | J2139 | 1.412834991 | 103.718269 | | AM | 721 | Bird | Rhipidura javanica | Least Concern | Least Concern | Least Concern | No | 1 | Seen | Targeted | | | | | flew out from veg |
| 11-Apr-22 | 3 | SE2 | J2139 | 1.412834991 | 103.718269 | | AM | 721 | Bird | Treron vernans | Least Concern | Least Concern | Least Concern | No | 2 | Seen | Targeted | | | | | perched on tree |
| 11-Apr-22 | 3 | SE2 | J2140 | 1.413493976 | 103.717621 | | AM | 723 | Bird | Pycnonotus goiavier | Least Concern | Least Concern | Least Concern | No | 3 | Seen | Targeted | | | | | perched on same tree |
| 11-Apr-22 | 3 | SE2 | J2140 | 1.413493976 | 103.717621 | | AM | 723 | Bird | Aplonis panayensis | Least Concern | Least Concern | Least Concern | No | 20 | Seen | Targeted | | | | | perched on same tree |
| 11-Apr-22 | 3 | SE2 | J2140 | 1.413493976 | 103.717621 | | AM | 723 | Bird | Psittacula sp. | N.A | N.A | N.A | N.A | 2 | Seen | Targeted | | | | | flying |
| 11-Apr-22 | 3 | SE2 | J2140 | 1.413493976 | 103.717621 | | AM | 723 | Bird | Treron vernans | Least Concern | Least Concern | Least Concern | No | 1 | Seen | Targeted | | | | | perched |
| 11-Apr-22 | 3 | SE2 | J2140 | 1.413493976 | 103.717621 | | AM | 723 | Bird | Eurystomus orientalis | Least Concern | Least Concern | Least Concern | No | 1 | Seen | Targeted | | | | | fly, perched |
| 11-Apr-22 | 3 | SE2 | J2140 | 1.413493976 | 103.717621 | | AM | 723 | Bird | Mixornis gularis | Least Concern | Least Concern | Least Concern | No | 4 | Heard | Targeted | | | | | |
| 11-Apr-22 | 3 | SE2 | J2140 | 1.413493976 | 103.717621 | | AM | 723 | Bird | Treron vernans | Least Concern | Least Concern | Least Concern | No | 1 | Seen | Targeted | | | | | flew out from veg |
| 11-Apr-22 | 3 | SE2 | J2141 | 1.414494021 | 103.716618 | | AM | 725 | Bird | Anthreptes malacensis | Least Concern | Least Concern | Least Concern | No | 1 | Heard | Targeted | | | | | |
| 11-Apr-22 | 3 | SE2 | J2141 | 1.414494021 | 103.716618 | | AM | 725 | Bird | Rhipidura javanica | Least Concern | Least Concern | Least Concern | No | 1 | Heard | Targeted | | | | | |
| 11-Apr-22 | 3 | SE2 | J2141 | 1.414494021 | 103.716618 | | AM | 725 | Bird | Butorides striata | Least Concern | Near Threatened | Near Threatened | No | 1 | Seen | Targeted | | 10 | | | fly. FID=10m |
| 11-Apr-22 | 3 | SE2 | J2141 | 1.414494021 | 103.716618 | | AM | 725 | Bird | Aplonis panayensis | Least Concern | Least Concern | Least Concern | No | 2 | Seen | Targeted | | | | | flying |
| 11-Apr-22 | 3 | SE2 | J2141 | 1.414494021 | 103.716618 | | AM | 725 | Bird | Acridotheres javanicus | Vulnerable | Not Assessed | Not Assessed | No | 6 | Seen | Targeted | | | | | flying |
| 11-Apr-22 | 3 | SE2 | J2141 | 1.414494021 | 103.716618 | | AM | 725 | Bird | Micropternus brachyurus | Least Concern | Least Concern | Least Concern | No | 1 | Heard | Targeted | | | | | |
| 11-Apr-22 | 3 | SE2 | J2141 | 1.414494021 | 103.716618 | | AM | 725 | Bird | Acridotheres javanicus | Vulnerable | Not Assessed | Not Assessed | No | 1 | Heard | Targeted | | | | | |
| 11-Apr-22 | 3 | SE2 | J2141 | 1.414494021 | 103.716618 | | AM | 725 | Bird | Pycnonotus plumosus | Least Concern | Least Concern | Least Concern | No | 4 | Heard | Targeted | | | | | |
| 11-Apr-22 | 3 | SE2 | J2141 | 1.414494021 | 103.716618 | | AM | 725 | Bird | Aegithina tiphia | Least Concern | Least Concern | Least Concern | No | 1 | Heard | Targeted | | | | | |
| 11-Apr-22 | 3 | SE2 | J2142 | 1.415116964 | 103.715616 | | AM | 727 | Bird | Amaurornis phoenicurus | Least Concern | Least Concern | Least Concern | No | 1 | Heard | Targeted | | | | | |
| 11-Apr-22 | 3 | SE2 | J2142 | 1.415116964 | 103.715616 | | AM | 727 | Bird | Rhipidura javanica | Least Concern | Least Concern | Least Concern | No | 1 | Heard | Targeted | | | | | |

| Date | Cycle | Route | Waypoint | Latitude | Longitude | PointBoat | AM/PM | Time | Taxon | Scientific Name | Global Status | National Status | Status | Threatened Species | Quantity | ObservationType | Method | Photo | FID | Perpendicular Distance | Height | Remarks |
|---|---|---|---|---|---|---|---|---|---|---|---|---|---|---|---|---|---|---|---|---|---|---|
| 11-Apr-22 | 3 | SE2 | J2142 | 1.415116964 | 103.715616 | | AM | 727 | Bird | Orthotomus ruficeps | Least Concern | Least Concern | Least Concern | No | 3 | Heard | Targeted | | | | | |
| 11-Apr-22 | 3 | SE2 | J2142 | 1.415116964 | 103.715616 | | AM | 727 | Bird | Corvus splendens | Least Concern | Not Assessed | Not Assessed | No | 1 | Seen | Targeted | | | | | flying |
| 11-Apr-22 | 3 | SE2 | J2142 | 1.415116964 | 103.715616 | | AM | 727 | Bird | Pycnonotus goiavier | Least Concern | Least Concern | Least Concern | No | 2 | Seen | Targeted | | | | | perched |
| 11-Apr-22 | 3 | SE2 | J2142 | 1.415116964 | 103.715616 | | AM | 727 | Bird | Treron vernans | Least Concern | Least Concern | Least Concern | No | 3 | Seen | Targeted | | | | | perched |
| 11-Apr-22 | 3 | SE2 | J2142 | 1.415116964 | 103.715616 | | AM | 727 | Bird | Aplonis panayensis | Least Concern | Least Concern | Least Concern | No | 1 | Seen | Targeted | | | | | perched |
| 11-Apr-22 | 3 | SE2 | J2142 | 1.415116964 | 103.715616 | | AM | 727 | Bird | Pitta moluccensis | Least Concern | Least Concern | Least Concern | No | 1 | Heard | Targeted | | | | | |
| 11-Apr-22 | 3 | SE2 | J2142 | 1.415116964 | 103.715616 | | AM | 727 | Bird | Merops viridis | Least Concern | Least Concern | Least Concern | No | 1 | Seen | Targeted | | | | | perched |
| 11-Apr-22 | 3 | SE2 | J2143 | 1.414629975 | 103.714319 | | AM | 731 | Bird | Acrocephalus orientalis | Least Concern | Vulnerable | Vulnerable | Yes | 1 | Heard | Targeted | | | | | |
| 11-Apr-22 | 3 | SE2 | J2143 | 1.414629975 | 103.714319 | | AM | 731 | Bird | Aplonis panayensis | Least Concern | Least Concern | Least Concern | No | 10 | Seen | Targeted | | | | | flying |
| 11-Apr-22 | 3 | SE2 | J2143 | 1.414629975 | 103.714319 | | AM | 731 | Bird | Copsychus saularis | Least Concern | Vulnerable | Vulnerable | Yes | 1 | Heard | Targeted | | | | | |
| 11-Apr-22 | 3 | SE2 | J2143 | 1.414629975 | 103.714319 | | AM | 731 | Bird | Pycnonotus zeylanicus | Critically Endangered | Endangered | Endangered | Yes | 2 | Heard | Targeted | | | | | |
| 11-Apr-22 | 3 | SE2 | J2143 | 1.414629975 | 103.714319 | | AM | 731 | Bird | Treron vernans | Least Concern | Least Concern | Least Concern | No | 3 | Seen | Targeted | | | | | perched on tree |
| 11-Apr-22 | 3 | SE2 | J2145 | 1.413081 | 103.713767 | | AM | 735 | Bird | Ardea purpurea | Least Concern | Endangered | Endangered | Yes | 1 | Seen | Targeted | | 8 | | | perched on floating veg. FID=8m |
| 11-Apr-22 | 3 | SE2 | J2145 | 1.413081 | 103.713767 | | AM | 735 | Bird | Rhipidura javanica | Least Concern | Least Concern | Least Concern | No | 1 | Heard | Targeted | | | | | |
| 11-Apr-22 | 3 | SE2 | J2145 | 1.413081 | 103.713767 | | AM | 735 | Bird | Halcyon smyrnensis | Least Concern | Least Concern | Least Concern | No | 1 | Seen | Targeted | | | | | perched |
| 11-Apr-22 | 3 | SE2 | J2145 | 1.413081 | 103.713767 | | AM | 735 | Bird | Ardea purpurea | Least Concern | Endangered | Endangered | Yes | 1 | Seen | Targeted | | 12 | | | perched on floating veg. FID=12m |
| 11-Apr-22 | 3 | SE2 | J2146 | 1.413829001 | 103.716039 | | AM | 740 | Bird | Ardea purpurea | Least Concern | Endangered | Endangered | Yes | 1 | Seen | Targeted | | | | | perched |
| 11-Apr-22 | 3 | SE2 | J2147 | 1.412942028 | 103.716564 | | AM | 742 | Bird | Oriolus chinensis | Least Concern | Least Concern | Least Concern | No | 1 | Seen | Targeted | | | | | fly |
| 11-Apr-22 | 3 | SE2 | J2147 | 1.412942028 | 103.716564 | | AM | 742 | Bird | Eurystomus orientalis | Least Concern | Least Concern | Least Concern | No | 2 | Seen | Targeted | | | | | fly |
| 11-Apr-22 | 3 | SE2 | J2147 | 1.412942028 | 103.716564 | | AM | 742 | Bird | Orthotomus sutorius | Least Concern | Least Concern | Least Concern | No | 1 | Heard | Targeted | | | | | |
| 11-Apr-22 | 3 | SE2 | J2147 | 1.412942028 | 103.716564 | | AM | 742 | Bird | Treron vernans | Least Concern | Least Concern | Least Concern | No | 1 | Seen | Targeted | | | | | fly |
| 11-Apr-22 | 3 | SE2 | J2147 | 1.412942028 | 103.716564 | | AM | 742 | Bird | Treron vernans | Least Concern | Least Concern | Least Concern | No | 1 | Seen | Targeted | | | | | perched |
| 11-Apr-22 | 3 | SE2 | J2147 | 1.412942028 | 103.716564 | | AM | 742 | Bird | Acridotheres javanicus | Vulnerable | Not Assessed | Not Assessed | No | 2 | Seen | Targeted | | | | | perched |
| 11-Apr-22 | 3 | SE2 | J2147 | 1.412942028 | 103.716564 | | AM | 742 | Bird | Aplonis panayensis | Least Concern | Least Concern | Least Concern | No | 10 | Seen | Targeted | | | | | fly |
| 11-Apr-22 | 3 | SE2 | J2147 | 1.412942028 | 103.716564 | | AM | 742 | Bird | Cinnyris jugularis | Least Concern | Least Concern | Least Concern | No | 1 | Seen | Targeted | | | | | fly |
| 11-Apr-22 | 3 | SE2 | J2147 | 1.412942028 | 103.716564 | | AM | 742 | Bird | Pycnonotus goiavier | Least Concern | Least Concern | Least Concern | No | 1 | Seen | Targeted | | | | | fly |
| 11-Apr-22 | 3 | SE2 | J2148 | 1.411597989 | 103.71631 | | AM | 745 | Bird | Amaurornis phoenicurus | Least Concern | Least Concern | Least Concern | No | 1 | Heard | Targeted | | | | | |
| 11-Apr-22 | 3 | SE2 | J2148 | 1.411597989 | 103.71631 | | AM | 745 | Bird | Ixobrychus sinensis | Least Concern | Vulnerable | Vulnerable | Yes | 1 | Seen | Targeted | | | | | flew out from veg |
| 11-Apr-22 | 3 | SE2 | J2148 | 1.411597989 | 103.71631 | | AM | 745 | Bird | Acrocephalus sp. | N.A | N.A | N.A | N.A | 1 | Heard | Targeted | | | | | |
| 11-Apr-22 | 3 | SE2 | J2148 | 1.411597989 | 103.71631 | | AM | 745 | Bird | Aplonis panayensis | Least Concern | Least Concern | Least Concern | No | 5 | Seen | Targeted | | | | | fly |
| 11-Apr-22 | 3 | SE2 | J2148 | 1.411597989 | 103.71631 | | AM | 745 | Bird | Ploceus sp. | N.A | N.A | N.A | N.A | 1 | Seen | Targeted | | | | | flew into veg |
| 11-Apr-22 | 3 | SE2 | J2148 | 1.411597989 | 103.71631 | | AM | 745 | Bird | Centropus bengalensis | Least Concern | Least Concern | Least Concern | No | 1 | Seen | Targeted | | 10 | | | perched. FID=10m |
| 11-Apr-22 | 3 | SE2 | J2148 | 1.411597989 | 103.71631 | | AM | 745 | Bird | Treron vernans | Least Concern | Least Concern | Least Concern | No | 1 | Seen | Targeted | | | | | fly |
| 11-Apr-22 | 3 | SE2 | J2148 | 1.411597989 | 103.71631 | | AM | 745 | Bird | Rhipidura javanica | Least Concern | Least Concern | Least Concern | No | 1 | Heard | Targeted | | | | | |
| 11-Apr-22 | 3 | SE2 | J2149 | 1.409950024 | 103.716592 | | AM | 750 | Bird | Treron vernans | Least Concern | Least Concern | Least Concern | No | 3 | Seen | Targeted | | | | | perched |
| 11-Apr-22 | 3 | SE2 | J2149 | 1.409950024 | 103.716592 | | AM | 750 | Bird | Aplonis panayensis | Least Concern | Least Concern | Least Concern | No | 1 | Seen | Targeted | | | | | perched |
| 11-Apr-22 | 3 | SE2 | J2149 | 1.409950024 | 103.716592 | | AM | 750 | Bird | Oriolus chinensis | Least Concern | Least Concern | Least Concern | No | 1 | Seen | Targeted | | | | | Fly |
| 11-Apr-22 | 3 | SE2 | J2149 | 1.409950024 | 103.716592 | | AM | 750 | Bird | Acridotheres javanicus | Vulnerable | Not Assessed | Not Assessed | No | 3 | Heard | Targeted | | | | | |
| 11-Apr-22 | 3 | SE2 | J2149 | 1.409950024 | 103.716592 | | AM | 750 | Bird | Pycnonotus goiavier | Least Concern | Least Concern | Least Concern | No | 3 | Seen | Targeted | | | | | perched |
| 11-Apr-22 | 3 | SE2 | J2149 | 1.409950024 | 103.716592 | | AM | 750 | Bird | Aerodramus sp. | N.A | N.A | N.A | N.A | 10 | Seen | Targeted | | | | | fly |
| 11-Apr-22 | 3 | SE2 | J2149 | 1.409950024 | 103.716592 | | AM | 750 | Bird | Ardea purpurea | Least Concern | Endangered | Endangered | Yes | 1 | Seen | Targeted | | | | | perched on floating veg |
| 11-Apr-22 | 3 | SE2 | J2149 | 1.409950024 | 103.716592 | | AM | 750 | Bird | Ardea intermedia | Least Concern | Least Concern | Least Concern | No | 1 | Seen | Targeted | | 16 | | | perched on floating veg. FID=16m |
| 11-Apr-22 | 3 | SE2 | J2149 | 1.409950024 | 103.716592 | | AM | 750 | Bird | Copsychus saularis | Least Concern | Vulnerable | Vulnerable | Yes | 1 | Seen | Targeted | | | | | perched |
| 11-Apr-22 | 3 | SE2 | J2150 | 1.409618016 | 103.717767 | | AM | 753 | Bird | Prinia flaviventris | Least Concern | Near Threatened | Near Threatened | No | 1 | Heard | Targeted | | | | | |
| 11-Apr-22 | 3 | SE2 | J2150 | 1.409618016 | 103.717767 | | AM | 753 | Bird | Dinopium javanense | Least Concern | Least Concern | Least Concern | No | 1 | Heard | Targeted | | | | | |
| 11-Apr-22 | 3 | SE2 | J2150 | 1.409618016 | 103.717767 | | AM | 753 | Bird | Haliaeetus leucogaster | Least Concern | Least Concern | Least Concern | No | 1 | Seen | Targeted | | | | | fly over water |
| 11-Apr-22 | 3 | SE2 | J2150 | 1.409618016 | 103.717767 | | AM | 753 | Bird | Ardea intermedia | Least Concern | Least Concern | Least Concern | No | 1 | Seen | Targeted | | | | | fly over water |

| Date | Cycle | Route | Waypoint | Latitude | Longitude | PointBoat | AM/PM | Time | Taxon | Scientific Name | Global Status | National Status | Status | Threatened Species | Quantity | ObservationType | Method | Photo | FID | Perpendicular Distance | Height | Remarks |
|---|---|---|---|---|---|---|---|---|---|---|---|---|---|---|---|---|---|---|---|---|---|---|
| 11-Apr-22 | 3 | SE2 | J2150 | 1.409618016 | 103.717767 | | AM | 753 | Bird | Dicaeum cruentatum | Least Concern | Least Concern | Least Concern | No | 1 | Heard | Targeted | | | | | |
| 11-Apr-22 | 3 | SE2 | J2150 | 1.409618016 | 103.717767 | | AM | 753 | Bird | Pycnonotus goiavier | Least Concern | Least Concern | Least Concern | No | 1 | Heard | Targeted | | | | | |
| 11-Apr-22 | 3 | SE2 | J2150 | 1.409618016 | 103.717767 | | AM | 753 | Bird | Aplonis panayensis | Least Concern | Least Concern | Least Concern | No | 1 | Seen | Targeted | | | | | fly |
| 11-Apr-22 | 3 | SE2 | J2150 | 1.409618016 | 103.717767 | | AM | 753 | Bird | Orthotomus atrogularis | Least Concern | Least Concern | Least Concern | No | 1 | Heard | Targeted | | | | | |
| 11-Apr-22 | 3 | SE2 | J2150 | 1.409618016 | 103.717767 | | AM | 753 | Bird | Treron vernans | Least Concern | Least Concern | Least Concern | No | 4 | Seen | Targeted | | | | | perched |
| 11-Apr-22 | 3 | SE2 | J2151 | 1.40982396 | 103.718931 | | AM | 756 | Bird | Cinnyris jugularis | Least Concern | Least Concern | Least Concern | No | 2 | Seen | Targeted | | | | | fly |
| 11-Apr-22 | 3 | SE2 | J2151 | 1.40982396 | 103.718931 | | AM | 756 | Bird | Acridotheres javanicus | Vulnerable | Not Assessed | Not Assessed | No | 1 | Heard | Targeted | | | | | |
| 11-Apr-22 | 3 | SE2 | J2152 | 1.409921022 | 103.720116 | | AM | 759 | Bird | Corvus splendens | Least Concern | Not Assessed | Not Assessed | No | 1 | Seen | Targeted | | | | | fly |
| 11-Apr-22 | 3 | SE2 | J2152 | 1.409921022 | 103.720116 | | AM | 759 | Bird | Amaurornis phoenicurus | Least Concern | Least Concern | Least Concern | No | 1 | Heard | Targeted | | | | | |
| 11-Apr-22 | 3 | SE2 | J2153 | 1.410037028 | 103.721366 | | AM | 802 | Bird | Rhipidura javanica | Least Concern | Least Concern | Least Concern | No | 1 | Seen | Targeted | | 6 | | | Nest. Bird sitting inside nest by the edge. FID=6m |
| 11-Apr-22 | 3 | SE2 | J2153 | 1.410037028 | 103.721366 | | AM | 802 | Bird | Halcyon smyrnensis | Least Concern | Least Concern | Least Concern | No | 1 | Heard | Targeted | | | | | |
| 11-Apr-22 | 3 | SE2 | J2153 | 1.410037028 | 103.721366 | | AM | 802 | Bird | Psittacula sp. | N.A | N.A | N.A | N.A | 3 | Seen | Targeted | | | | | fly |
| 11-Apr-22 | 3 | SE2 | J2153 | 1.410037028 | 103.721366 | | AM | 802 | Bird | Pycnonotus goiavier | Least Concern | Least Concern | Least Concern | No | 1 | Seen | Targeted | | | | | perched |
| 11-Apr-22 | 3 | SE2 | J2153 | 1.410037028 | 103.721366 | | AM | 802 | Bird | Eudynamys scolopaceus | Least Concern | Least Concern | Least Concern | No | 1 | Heard | Targeted | | | | | |
| 11-Apr-22 | 3 | SE2 | J2153 | 1.410037028 | 103.721366 | | AM | 802 | Bird | Cacomantis merulinus | Least Concern | Least Concern | Least Concern | No | 1 | Heard | Targeted | | | | | |
| 11-Apr-22 | 3 | SE2 | J2153 | 1.410037028 | 103.721366 | | AM | 802 | Bird | Acridotheres javanicus | Vulnerable | Not Assessed | Not Assessed | No | 1 | Heard | Targeted | | | | | |
| 11-Apr-22 | 3 | SE2 | J2154 | 1.410571961 | 103.722943 | | AM | 807 | Bird | Orthotomus ruficeps | Least Concern | Least Concern | Least Concern | No | 1 | Heard | Targeted | | | | | |
| 11-Apr-22 | 3 | SE2 | J2154 | 1.410571961 | 103.722943 | | AM | 807 | Bird | Pycnonotus goiavier | Least Concern | Least Concern | Least Concern | No | 1 | Seen | Targeted | | | | | perched |
| 11-Apr-22 | 3 | SE2 | J2154 | 1.410571961 | 103.722943 | | AM | 807 | Bird | Anthreptes malacensis | Least Concern | Least Concern | Least Concern | No | 1 | Heard | Targeted | | | | | |
| 11-Apr-22 | 3 | SE2 | J2154 | 1.410571961 | 103.722943 | | AM | 807 | Bird | Aplonis panayensis | Least Concern | Least Concern | Least Concern | No | 4 | Seen | Targeted | | | | | perched |
| 11-Apr-22 | 3 | SE2 | J2154 | 1.410571961 | 103.722943 | | AM | 807 | Bird | Treron vernans | Least Concern | Least Concern | Least Concern | No | 2 | Seen | Targeted | | | | | perched |
| 11-Apr-22 | 3 | SE2 | J2154 | 1.410571961 | 103.722943 | | AM | 807 | Bird | Treron vernans | Least Concern | Least Concern | Least Concern | No | 3 | Seen | Targeted | | | | | fly |
| 11-Apr-22 | 3 | SE2 | J2154 | 1.410571961 | 103.722943 | | AM | 807 | Bird | Pitta moluccensis | Least Concern | Least Concern | Least Concern | No | 1 | Heard | Targeted | | | | | |
| 11-Apr-22 | 3 | SE2 | J2154 | 1.410571961 | 103.722943 | | AM | 807 | Bird | Orthotomus sutorius | Least Concern | Least Concern | Least Concern | No | 1 | Heard | Targeted | | | | | |
| 11-Apr-22 | 3 | SE2 | J2154 | 1.410571961 | 103.722943 | | AM | 807 | Bird | Aegithina tiphia | Least Concern | Least Concern | Least Concern | No | 1 | Heard | Targeted | | | | | |
| 11-Apr-22 | 3 | SE2 | J2154 | 1.410571961 | 103.722943 | | AM | 807 | Bird | Rhipidura javanica | Least Concern | Least Concern | Least Concern | No | 2 | Heard | Targeted | | | | | |
| 11-Apr-22 | 3 | SE2 | J2154 | 1.410571961 | 103.722943 | | AM | 807 | Bird | Amaurornis phoenicurus | Least Concern | Least Concern | Least Concern | No | 1 | Seen | Targeted | | 6 | | | flew out from floating veg. FID=6m |
| 11-Apr-22 | 3 | SE2 | J2154 | 1.410571961 | 103.722943 | | AM | 807 | Bird | Copsychus saularis | Least Concern | Vulnerable | Vulnerable | Yes | 1 | Heard | Targeted | | | | | |
| 11-Apr-22 | 3 | SE2 | J2154 | 1.410571961 | 103.722943 | | AM | 807 | Bird | Pycnonotus goiavier | Least Concern | Least Concern | Least Concern | No | 1 | Heard | Targeted | | | | | |
| 11-Apr-22 | 3 | SE2 | J2155 | 1.409702003 | 103.724325 | | AM | 814 | Bird | Rhipidura javanica | Least Concern | Least Concern | Least Concern | No | 1 | Seen | Targeted | | | | | flew inside veg |
| 11-Apr-22 | 3 | SE2 | J2155 | 1.409702003 | 103.724325 | | AM | 814 | Bird | Treron vernans | Least Concern | Least Concern | Least Concern | No | 1 | Seen | Targeted | | | | | fly |
| 11-Apr-22 | 3 | SE2 | J2156 | 1.409833012 | 103.724751 | | AM | 815 | Bird | Halcyon smyrnensis | Least Concern | Least Concern | Least Concern | No | 1 | Seen | Targeted | | 5 | | | fly. Perched. FID=5m |
| 11-Apr-22 | 3 | SE2 | J2156 | 1.409833012 | 103.724751 | | AM | 815 | Bird | Treron vernans | Least Concern | Least Concern | Least Concern | No | 4 | Seen | Targeted | | | | | perched on Spathodea |
| 11-Apr-22 | 3 | SE2 | J2156 | 1.409833012 | 103.724751 | | AM | 815 | Bird | Aplonis panayensis | Least Concern | Least Concern | Least Concern | No | 5 | Seen | Targeted | | | | | fly |
| 11-Apr-22 | 3 | SE2 | J2156 | 1.409833012 | 103.724751 | | AM | 815 | Bird | Acridotheres javanicus | Vulnerable | Not Assessed | Not Assessed | No | 3 | Seen | Targeted | | | | | perched |
| 11-Apr-22 | 3 | SE2 | J2156 | 1.409833012 | 103.724751 | | AM | 815 | Bird | Rhipidura javanica | Least Concern | Least Concern | Least Concern | No | 1 | Heard | Targeted | | | | | |
| 11-Apr-22 | 3 | SE2 | J2157 | 1.409768974 | 103.725683 | | AM | 818 | Bird | Cinnyris jugularis | Least Concern | Least Concern | Least Concern | No | 1 | Seen | Targeted | | | | | perched on Spathodea, foraging on flower |
| 11-Apr-22 | 3 | SE2 | J2157 | 1.409768974 | 103.725683 | | AM | 818 | Bird | Treron vernans | Least Concern | Least Concern | Least Concern | No | 4 | Seen | Targeted | | | | | perched on tree |
| 11-Apr-22 | 3 | SE2 | J2157 | 1.409768974 | 103.725683 | | AM | 818 | Bird | Aplonis panayensis | Least Concern | Least Concern | Least Concern | No | 2 | Seen | Targeted | | | | | perched on tree |
| 11-Apr-22 | 3 | SE2 | J2157 | 1.409768974 | 103.725683 | | AM | 818 | Bird | Orthotomus atrogularis | Least Concern | Least Concern | Least Concern | No | 1 | Heard | Targeted | | | | | |
| 11-Apr-22 | 3 | SE2 | J2157 | 1.409768974 | 103.725683 | | AM | 818 | Bird | Dicaeum cruentatum | Least Concern | Least Concern | Least Concern | No | 1 | Heard | Targeted | | | | | |
| 11-Apr-22 | 3 | SE2 | J2157 | 1.409768974 | 103.725683 | | AM | 818 | Bird | Aegithina tiphia | Least Concern | Least Concern | Least Concern | No | 1 | Heard | Targeted | | | | | |
| 11-Apr-22 | 3 | SE2 | J2157 | 1.409768974 | 103.725683 | | AM | 818 | Bird | Cinnyris jugularis | Least Concern | Least Concern | Least Concern | No | 1 | Seen | Targeted | | | | | perched then fly |
| 11-Apr-22 | 3 | SE2 | J2157 | 1.409768974 | 103.725683 | | AM | 818 | Bird | Oriolus chinensis | Least Concern | Least Concern | Least Concern | No | 1 | Seen | Targeted | | | | | fly |
| 11-Apr-22 | 3 | SE2 | J2157 | 1.409768974 | 103.725683 | | AM | 818 | Bird | Acridotheres javanicus | Vulnerable | Not Assessed | Not Assessed | No | 2 | Seen | Targeted | | | | | perched. |

| Date | Cycle | Route | Waypoint | Latitude | Longitude | PointBoat | AM/PM | Time | Taxon | Scientific Name | Global Status | National Status | Status | Threatened Species | Quantity | ObservationType | Method | Photo | FID | Perpendicular Distance | Height | Remarks |
|---|---|---|---|---|---|---|---|---|---|---|---|---|---|---|---|---|---|---|---|---|---|---|
| 11-Apr-22 | 3 | SE2 | J2158 | 1.40886398 | 103.726222 | | AM | 821 | Bird | Mixornis gularis | Least Concern | Least Concern | Least Concern | No | 1 | Heard | Targeted | | | | | |
| 11-Apr-22 | 3 | SE2 | J2158 | 1.40886398 | 103.726222 | | AM | 821 | Bird | Oriolus chinensis | Least Concern | Least Concern | Least Concern | No | 1 | Seen | Targeted | | | | | perched |
| 11-Apr-22 | 3 | SE2 | J2158 | 1.40886398 | 103.726222 | | AM | 821 | Bird | Psittacula sp. | N.A | N.A | N.A | N.A | 2 | Seen | Targeted | | | | | fly |
| 11-Apr-22 | 3 | SE2 | J2158 | 1.40886398 | 103.726222 | | AM | 821 | Bird | Rhipidura javanica | Least Concern | Least Concern | Least Concern | No | 1 | Heard | Targeted | | | | | |
| 11-Apr-22 | 3 | SE2 | J2158 | 1.40886398 | 103.726222 | | AM | 821 | Bird | Orthotomus sutorius | Least Concern | Least Concern | Least Concern | No | 1 | Heard | Targeted | | | | | |
| 11-Apr-22 | 3 | SE2 | J2158 | 1.40886398 | 103.726222 | | AM | 821 | Bird | Acridotheres javanicus | Vulnerable | Not Assessed | Not Assessed | No | 1 | Seen | Targeted | | | | | perched on ground |
| 11-Apr-22 | 3 | SE2 | J2158 | 1.40886398 | 103.726222 | | AM | 821 | Bird | Treron vernans | Least Concern | Least Concern | Least Concern | No | 3 | Seen | Targeted | | | | | flew out from veg |
| 11-Apr-22 | 3 | SE2 | J2159 | 1.407943983 | 103.726581 | | AM | 824 | Bird | Halcyon smyrnensis | Least Concern | Least Concern | Least Concern | No | 1 | Seen | Targeted | | | | | perched. |
| 11-Apr-22 | 3 | SE2 | J2159 | 1.407943983 | 103.726581 | | AM | 824 | Bird | Amaurornis phoenicurus | Least Concern | Least Concern | Least Concern | No | 2 | Heard | Targeted | | | | | |
| 11-Apr-22 | 3 | SE2 | J2159 | 1.407943983 | 103.726581 | | AM | 824 | Bird | Psittacula alexandri | Near Threatened | Not Assessed | Not Assessed | No | 1 | Seen | Targeted | | | | | fly |
| 11-Apr-22 | 3 | SE2 | J2159 | 1.407943983 | 103.726581 | | AM | 824 | Bird | Acridotheres javanicus | Vulnerable | Not Assessed | Not Assessed | No | 1 | Seen | Targeted | | | | | fly |
| 11-Apr-22 | 3 | SE2 | J2159 | 1.407943983 | 103.726581 | | AM | 824 | Bird | Treron vernans | Least Concern | Least Concern | Least Concern | No | 1 | Seen | Targeted | | | | | fly |
| 11-Apr-22 | 3 | SE2 | J2159 | 1.407943983 | 103.726581 | | AM | 824 | Bird | Corvus splendens | Least Concern | Not Assessed | Not Assessed | No | 3 | Seen | Targeted | | | | | fly |
| 11-Apr-22 | 3 | SE2 | J2159 | 1.407943983 | 103.726581 | | AM | 824 | Bird | Aegithina tiphia | Least Concern | Least Concern | Least Concern | No | 1 | Heard | Targeted | | | | | |
| 11-Apr-22 | 3 | SE2 | J2160 | 1.406167019 | 103.726372 | | AM | 829 | Bird | Merops viridis | Least Concern | Least Concern | Least Concern | No | 1 | Seen | Targeted | | | | | perched. |
| 11-Apr-22 | 3 | SE2 | J2160 | 1.406167019 | 103.726372 | | AM | 829 | Bird | Treron vernans | Least Concern | Least Concern | Least Concern | No | 2 | Seen | Targeted | | | | | flew out from veg |
| 11-Apr-22 | 3 | SE2 | J2160 | 1.406167019 | 103.726372 | | AM | 829 | Bird | Rhipidura javanica | Least Concern | Least Concern | Least Concern | No | 1 | Heard | Targeted | | | | | |
| 11-Apr-22 | 3 | SE2 | J2160 | 1.406167019 | 103.726372 | | AM | 829 | Bird | Acridotheres javanicus | Vulnerable | Not Assessed | Not Assessed | No | 1 | Heard | Targeted | | | | | |
| 11-Apr-22 | 3 | SE2 | J2160 | 1.406167019 | 103.726372 | | AM | 829 | Bird | Rhipidura javanica | Least Concern | Least Concern | Least Concern | No | 1 | Seen | Targeted | | | | | flew inside veg |
| 11-Apr-22 | 3 | SE2 | J2161 | 1.404757015 | 103.725664 | | AM | 833 | Bird | Pycnonotus jocosus | Least Concern | Not Assessed | Not Assessed | No | 1 | Seen | Targeted | | | | | perched on coconut tree |
| 11-Apr-22 | 3 | SE2 | J2161 | 1.404757015 | 103.725664 | | AM | 833 | Bird | Pycnonotus zeylanicus | Critically Endangered | Endangered | Endangered | Yes | 1 | Heard | Targeted | | | | | |
| 11-Apr-22 | 3 | SE2 | J2161 | 1.404757015 | 103.725664 | | AM | 833 | Bird | Rhipidura javanica | Least Concern | Least Concern | Least Concern | No | 1 | Heard | Targeted | | | | | |
| 11-Apr-22 | 3 | SE2 | J2161 | 1.404757015 | 103.725664 | | AM | 833 | Bird | Pitta moluccensis | Least Concern | Least Concern | Least Concern | No | 1 | Heard | Targeted | | | | | |
| 11-Apr-22 | 3 | SE2 | J2161 | 1.404757015 | 103.725664 | | AM | 833 | Bird | Treron vernans | Least Concern | Least Concern | Least Concern | No | 1 | Heard | Targeted | | | | | |
| 11-Apr-22 | 3 | SE2 | J2161 | 1.404757015 | 103.725664 | | AM | 833 | Bird | Oriolus chinensis | Least Concern | Least Concern | Least Concern | No | 1 | Heard | Targeted | | | | | |
| 11-Apr-22 | 3 | SE2 | J2162 | 1.403451031 | 103.724941 | | AM | 838 | Bird | Acridotheres javanicus | Vulnerable | Not Assessed | Not Assessed | No | 2 | Seen | Targeted | | | | | perched |
| 11-Apr-22 | 3 | SE2 | J2162 | 1.403451031 | 103.724941 | | AM | 838 | Bird | Orthotomus ruficeps | Least Concern | Least Concern | Least Concern | No | 1 | Heard | Targeted | | | | | |
| 11-Apr-22 | 3 | SE2 | J2162 | 1.403451031 | 103.724941 | | AM | 838 | Bird | Treron vernans | Least Concern | Least Concern | Least Concern | No | 3 | Seen | Targeted | | | | | perched |
| 11-Apr-22 | 3 | SE2 | J2162 | 1.403451031 | 103.724941 | | AM | 838 | Bird | Orthotomus ruficeps | Least Concern | Least Concern | Least Concern | No | 1 | Seen | Targeted | | | | | fly and perched |
| 11-Apr-22 | 3 | SE2 | J2163 | 1.401916975 | 103.724304 | | AM | 842 | Bird | Orthotomus sutorius | Least Concern | Least Concern | Least Concern | No | 1 | Heard | Targeted | | | | | |
| 11-Apr-22 | 3 | SE2 | J2163 | 1.401916975 | 103.724304 | | AM | 842 | Bird | Orthotomus ruficeps | Least Concern | Least Concern | Least Concern | No | 1 | Heard | Targeted | | | | | |
| 11-Apr-22 | 3 | SE2 | J2163 | 1.401916975 | 103.724304 | | AM | 842 | Bird | Aplonis panayensis | Least Concern | Least Concern | Least Concern | No | 7 | Seen | Targeted | | | | | fly |
| 11-Apr-22 | 3 | SE2 | J2163 | 1.401916975 | 103.724304 | | AM | 842 | Bird | Treron vernans | Least Concern | Least Concern | Least Concern | No | 1 | Seen | Targeted | | | | | perched |
| 11-Apr-22 | 3 | SE2 | J2164 | 1.401370978 | 103.723975 | | AM | 845 | Bird | Psilopogon lineatus | Least Concern | Not Assessed | Not Assessed | No | 1 | Heard | Targeted | | | | | |
| 11-Apr-22 | 3 | SE2 | J2164 | 1.401370978 | 103.723975 | | AM | 845 | Bird | Pycnonotus zeylanicus | Critically Endangered | Endangered | Endangered | Yes | 1 | Seen | Targeted | | | | | perched |
| 11-Apr-22 | 3 | SE2 | J2164 | 1.401370978 | 103.723975 | | AM | 845 | Bird | Pycnonotus zeylanicus | Critically Endangered | Endangered | Endangered | Yes | 1 | Heard | Targeted | | | | | |
| 11-Apr-22 | 3 | SE2 | J2164 | 1.401370978 | 103.723975 | | AM | 845 | Bird | Rhipidura javanica | Least Concern | Least Concern | Least Concern | No | 1 | Heard | Targeted | | | | | |
| 11-Apr-22 | 3 | SE2 | J2164 | 1.401370978 | 103.723975 | | AM | 845 | Bird | Acridotheres javanicus | Vulnerable | Not Assessed | Not Assessed | No | 1 | Seen | Targeted | | | | | perched on Spathodea |
| 11-Apr-22 | 3 | SE2 | J2165 | 1.399721 | 103.724005 | | AM | 848 | Bird | Dinopium javanense | Least Concern | Least Concern | Least Concern | No | 2 | Seen | Targeted | | | | | fly |
| 11-Apr-22 | 3 | SE2 | J2165 | 1.399721 | 103.724005 | | AM | 848 | Bird | Cinnyris jugularis | Least Concern | Least Concern | Least Concern | No | 1 | Seen | Targeted | | | | | perched. |
| 11-Apr-22 | 3 | SE2 | J2165 | 1.399721 | 103.724005 | | AM | 848 | Bird | Acridotheres javanicus | Vulnerable | Not Assessed | Not Assessed | No | 3 | Seen | Targeted | | | | | perched. |
| 11-Apr-22 | 3 | SE2 | J2165 | 1.399721 | 103.724005 | | AM | 848 | Bird | Aegithina tiphia | Least Concern | Least Concern | Least Concern | No | 1 | Heard | Targeted | | | | | |
| 11-Apr-22 | 3 | SE2 | J2165 | 1.399721 | 103.724005 | | AM | 848 | Bird | Orthotomus ruficeps | Least Concern | Least Concern | Least Concern | No | 1 | Heard | Targeted | | | | | |
| 11-Apr-22 | 3 | SE2 | J2165 | 1.399721 | 103.724005 | | AM | 848 | Bird | Pycnonotus plumosus | Least Concern | Least Concern | Least Concern | No | 2 | Seen | Targeted | | | | | fly, perched |
| 11-Apr-22 | 3 | SE2 | J2165 | 1.399721 | 103.724005 | | AM | 848 | Bird | Aethopyga siparaja | Least Concern | Least Concern | Least Concern | No | 1 | Seen | Targeted | | | | | perched |
| 11-Apr-22 | 3 | SE2 | J2165 | 1.399721 | 103.724005 | | AM | 848 | Bird | Pycnonotus zeylanicus | Critically Endangered | Endangered | Endangered | Yes | 1 | Heard | Targeted | | | | | |
| 11-Apr-22 | 3 | SE2 | J2165 | 1.399721 | 103.724005 | | AM | 848 | Bird | Treron vernans | Least Concern | Least Concern | Least Concern | No | 1 | Seen | Targeted | | | | | perched |
| 11-Apr-22 | 3 | SE2 | J2166 | 1.398600005 | 103.723107 | | AM | 852 | Bird | Copsychus saularis | Least Concern | Vulnerable | Vulnerable | Yes | 1 | Heard | Targeted | | | | | |
| 11-Apr-22 | 3 | SE2 | J2166 | 1.398600005 | 103.723107 | | AM | 852 | Bird | Acridotheres javanicus | Vulnerable | Not Assessed | Not Assessed | No | 4 | Seen | Targeted | | | | | fly |

| Date | Cycle | Route | Waypoint | Latitude | Longitude | PointBoat | AM/PM | Time | Taxon | Scientific Name | Global Status | National Status | Status | Threatened Species | Quantity | ObservationType | Method | Photo | FID | Perpendicular Distance | Height | Remarks |
|---|---|---|---|---|---|---|---|---|---|---|---|---|---|---|---|---|---|---|---|---|---|---|
| 11-Apr-22 | 3 | SE2 | J2166 | 1.398600005 | 103.723107 | | AM | 852 | Bird | Corvus splendens | Least Concern | Not Assessed | Not Assessed | No | 4 | Seen | Targeted | | | | | fly |
| 11-Apr-22 | 3 | SE2 | J2166 | 1.398600005 | 103.723107 | | AM | 852 | Bird | Treron vernans | Least Concern | Least Concern | Least Concern | No | 4 | Seen | Targeted | | | | | perched |
| 11-Apr-22 | 3 | SE2 | J2166 | 1.398600005 | 103.723107 | | AM | 852 | Bird | Aplonis panayensis | Least Concern | Least Concern | Least Concern | No | 1 | Heard | Targeted | | | | | |
| 11-Apr-22 | 3 | SE2 | J2167 | 1.398096001 | 103.724291 | | AM | 855 | Bird | Rhipidura javanica | Least Concern | Least Concern | Least Concern | No | 1 | Seen | Targeted | | | | | perched |
| 11-Apr-22 | 3 | SE2 | J2167 | 1.398096001 | 103.724291 | | AM | 855 | Bird | Aplonis panayensis | Least Concern | Least Concern | Least Concern | No | 10 | Heard | Targeted | | | | | |
| 11-Apr-22 | 3 | SE2 | J2167 | 1.398096001 | 103.724291 | | AM | 855 | Bird | Acridotheres javanicus | Vulnerable | Not Assessed | Not Assessed | No | 10 | Heard | Targeted | | | | | |
| 11-Apr-22 | 3 | SE2 | J2167 | 1.398096001 | 103.724291 | | AM | 855 | Bird | Psittacula sp. | N.A | N.A | N.A | N.A | 1 | Heard | Targeted | | | | | |
| 11-Apr-22 | 3 | SE2 | J2168 | 1.400099024 | 103.726632 | | AM | 859 | Bird | Corvus splendens | Least Concern | Not Assessed | Not Assessed | No | 2 | Seen | Targeted | | | | | fly |
| 11-Apr-22 | 3 | SE2 | J2168 | 1.400099024 | 103.726632 | | AM | 859 | Bird | Actitis hypoleucos | Least Concern | Vulnerable | Vulnerable | Yes | 1 | Seen | Targeted | | | | | fly over water |
| 11-Apr-22 | 3 | SE2 | J2168 | 1.400099024 | 103.726632 | | AM | 859 | Bird | Acridotheres javanicus | Vulnerable | Not Assessed | Not Assessed | No | 4 | Seen | Targeted | | | | | fly |
| 11-Apr-22 | 3 | SE2 | J2168 | 1.400099024 | 103.726632 | | AM | 859 | Bird | Oriolus chinensis | Least Concern | Least Concern | Least Concern | No | 1 | Heard | Targeted | | | | | |
| 11-Apr-22 | 3 | SE2 | J2168 | 1.400099024 | 103.726632 | | AM | 859 | Bird | Copsychus saularis | Least Concern | Vulnerable | Vulnerable | Yes | 1 | Heard | Targeted | | | | | |
| 11-Apr-22 | 3 | SE2 | J2169 | 1.401916975 | 103.726774 | | AM | 902 | Bird | Prinia flaviventris | Least Concern | Near Threatened | Near Threatened | No | 1 | Heard | Targeted | | | | | |
| 11-Apr-22 | 3 | SE2 | J2169 | 1.401916975 | 103.726774 | | AM | 902 | Bird | Pycnonotus goiavier | Least Concern | Least Concern | Least Concern | No | 1 | Seen | Targeted | | | | | perched on tree |
| 11-Apr-22 | 3 | SE2 | J2169 | 1.401916975 | 103.726774 | | AM | 902 | Bird | Aegithina tiphia | Least Concern | Least Concern | Least Concern | No | 1 | Heard | Targeted | | | | | |
| 11-Apr-22 | 3 | SE2 | J2169 | 1.401916975 | 103.726774 | | AM | 902 | Bird | Treron vernans | Least Concern | Least Concern | Least Concern | No | 1 | Seen | Targeted | | | | | perched |
| 11-Apr-22 | 3 | SE2 | J2169 | 1.401916975 | 103.726774 | | AM | 902 | Bird | Pycnonotus goiavier | Least Concern | Least Concern | Least Concern | No | 2 | Seen | Targeted | | | | | fly, perched |
| 11-Apr-22 | 3 | SE2 | J2170 | 1.404429032 | 103.728712 | | AM | 908 | Bird | Halcyon smyrnensis | Least Concern | Least Concern | Least Concern | No | 1 | Seen | Targeted | | | | | perched |
| 11-Apr-22 | 3 | SE2 | J2170 | 1.404429032 | 103.728712 | | AM | 908 | Bird | Pycnonotus plumosus | Least Concern | Least Concern | Least Concern | No | 1 | Seen | Targeted | | | | | perched |
| 11-Apr-22 | 3 | SE2 | J2170 | 1.404429032 | 103.728712 | | AM | 908 | Bird | Pycnonotus goiavier | Least Concern | Least Concern | Least Concern | No | 3 | Seen | Targeted | | | | | perched on sea hibiscus |
| 11-Apr-22 | 3 | SE2 | J2170 | 1.404429032 | 103.728712 | | AM | 908 | Bird | Prinia flaviventris | Least Concern | Near Threatened | Near Threatened | No | 1 | Heard | Targeted | | | | | |
| 11-Apr-22 | 3 | SE2 | J2170 | 1.404429032 | 103.728712 | | AM | 908 | Bird | Rhipidura javanica | Least Concern | Least Concern | Least Concern | No | 1 | Heard | Targeted | | | | | |
| 11-Apr-22 | 3 | SE2 | J2170 | 1.404429032 | 103.728712 | | AM | 908 | Bird | Orthotomus ruficeps | Least Concern | Least Concern | Least Concern | No | 1 | Heard | Targeted | | | | | |
| 11-Apr-22 | 3 | SE2 | J2170 | 1.404429032 | 103.728712 | | AM | 908 | Bird | Amaurornis phoenicurus | Least Concern | Least Concern | Least Concern | No | 1 | Seen | Targeted | | | | | Fly |
| 11-Apr-22 | 3 | SE2 | J2170 | 1.404429032 | 103.728712 | | AM | 908 | Bird | Oriolus chinensis | Least Concern | Least Concern | Least Concern | No | 1 | Heard | Targeted | | | | | |
| 11-Apr-22 | 3 | SE2 | J2171 | 1.402741 | 103.730457 | | AM | 911 | Bird | Merops philippinus | Least Concern | Least Concern | Least Concern | No | 5 | Seen | Targeted | | | | | perched. |
| 11-Apr-22 | 3 | SE2 | J2171 | 1.402741 | 103.730457 | | AM | 911 | Bird | Hirundo rustica | Least Concern | Near Threatened | Near Threatened | No | 1 | Seen | Targeted | | | | | fly over water |
| 11-Apr-22 | 3 | SE2 | J2171 | 1.402741 | 103.730457 | | AM | 911 | Bird | Pycnonotus goiavier | Least Concern | Least Concern | Least Concern | No | 2 | Seen | Targeted | | | | | perched on grass |
| 11-Apr-22 | 3 | SE2 | J2171 | 1.402741 | 103.730457 | | AM | 911 | Bird | Treron vernans | Least Concern | Least Concern | Least Concern | No | 1 | Seen | Targeted | | | | | fly over water |
| 11-Apr-22 | 3 | SE2 | J2171 | 1.402741 | 103.730457 | | AM | 911 | Bird | Aplonis panayensis | Least Concern | Least Concern | Least Concern | No | 3 | Heard | Targeted | | | | | |
| 11-Apr-22 | 3 | SE2 | J2172 | 1.401875988 | 103.731849 | | AM | 914 | Bird | Ardea intermedia | Least Concern | Least Concern | Least Concern | No | 1 | Seen | Targeted | | | | | perched on floating veg |
| 11-Apr-22 | 3 | SE2 | J2172 | 1.401875988 | 103.731849 | | AM | 914 | Bird | Treron vernans | Least Concern | Least Concern | Least Concern | No | 2 | Seen | Targeted | | | | | fly |
| 11-Apr-22 | 3 | SE2 | J2172 | 1.401875988 | 103.731849 | | AM | 914 | Bird | Aplonis panayensis | Least Concern | Least Concern | Least Concern | No | 1 | Seen | Targeted | | | | | perched. |
| 11-Apr-22 | 3 | SE2 | J2172 | 1.401875988 | 103.731849 | | AM | 914 | Bird | Ardea purpurea | Least Concern | Endangered | Endangered | Yes | 1 | Seen | Targeted | | 9 | | | perched on floating veg. FID=9m |
| 11-Apr-22 | 3 | SE2 | J2172 | 1.401875988 | 103.731849 | | AM | 914 | Bird | Eurystomus orientalis | Least Concern | Least Concern | Least Concern | No | 1 | Seen | Targeted | | | | | perched |
| 11-Apr-22 | 3 | SE2 | J2173 | 1.400219975 | 103.732434 | | AM | 917 | Bird | Treron vernans | Least Concern | Least Concern | Least Concern | No | 2 | Seen | Targeted | | | | | perched on tree |
| 11-Apr-22 | 3 | SE2 | J2173 | 1.400219975 | 103.732434 | | AM | 917 | Bird | Aegithina tiphia | Least Concern | Least Concern | Least Concern | No | 1 | Heard | Targeted | | | | | |
| 11-Apr-22 | 3 | SE2 | J2173 | 1.400219975 | 103.732434 | | AM | 917 | Bird | Orthotomus ruficeps | Least Concern | Least Concern | Least Concern | No | 2 | Heard | Targeted | | | | | |
| 11-Apr-22 | 3 | SE2 | J2173 | 1.400219975 | 103.732434 | | AM | 917 | Bird | Rhipidura javanica | Least Concern | Least Concern | Least Concern | No | 1 | Heard | Targeted | | | | | |
| 11-Apr-22 | 3 | SE2 | J2173 | 1.400219975 | 103.732434 | | AM | 917 | Bird | Halcyon smyrnensis | Least Concern | Least Concern | Least Concern | No | 1 | Heard | Targeted | | | | | |
| 11-Apr-22 | 3 | SE2 | J2174 | 1.400587019 | 103.73357 | | AM | 919 | Bird | Copsychus saularis | Least Concern | Vulnerable | Vulnerable | Yes | 1 | Heard | Targeted | | | | | |
| 11-Apr-22 | 3 | SE2 | J2174 | 1.400587019 | 103.73357 | | AM | 919 | Bird | Acridotheres javanicus | Vulnerable | Not Assessed | Not Assessed | No | 1 | Heard | Targeted | | | | | |
| 11-Apr-22 | 3 | SE2 | J2174 | 1.400587019 | 103.73357 | | AM | 919 | Bird | Ixobrychus sinensis | Least Concern | Vulnerable | Vulnerable | Yes | 1 | Seen | Targeted | | 2 | | | perched in veg. FID=2m |
| 11-Apr-22 | 3 | SE2 | J2174 | 1.400587019 | 103.73357 | | AM | 919 | Bird | Dinopium javanense | Least Concern | Least Concern | Least Concern | No | 1 | Heard | Targeted | | | | | |
| 11-Apr-22 | 3 | SE2 | J2175 | 1.401743973 | 103.73336 | | AM | 921 | Bird | Treron vernans | Least Concern | Least Concern | Least Concern | No | 5 | Seen | Targeted | | | | | fly |
| 11-Apr-22 | 3 | SE2 | J2175 | 1.401743973 | 103.73336 | | AM | 921 | Bird | Aegithina tiphia | Least Concern | Least Concern | Least Concern | No | 1 | Heard | Targeted | | | | | |
| 11-Apr-22 | 3 | SE2 | J2175 | 1.401743973 | 103.73336 | | AM | 921 | Bird | Aplonis panayensis | Least Concern | Least Concern | Least Concern | No | 1 | Seen | Targeted | | | | | perched |
| 11-Apr-22 | 3 | SE2 | J2175 | 1.401743973 | 103.73336 | | AM | 921 | Bird | Oriolus chinensis | Least Concern | Least Concern | Least Concern | No | 1 | Heard | Targeted | | | | | |

| Date | Cycle | Route | Waypoint | Latitude | Longitude | PointBoat | AM/PM | Time | Taxon | Scientific Name | Global Status | National Status | Status | Threatened Species | Quantity | ObservationType | Method | Photo | FID | Perpendicular Distance | Height | Remarks |
|---|---|---|---|---|---|---|---|---|---|---|---|---|---|---|---|---|---|---|---|---|---|---|
| 11-Apr-22 | 3 | SE2 | J2175 | 1.401743973 | 103.73336 | | AM | 921 | Bird | Acridotheres javanicus | Vulnerable | Not Assessed | Not Assessed | No | 1 | Heard | Targeted | | | | | |
| 11-Apr-22 | 3 | SE2 | J2175 | 1.401743973 | 103.73336 | | AM | 921 | Bird | Pycnonotus goiavier | Least Concern | Least Concern | Least Concern | No | 2 | Seen | Targeted | | | | | perched. Feeding on clauoxylon |
| 11-Apr-22 | 3 | SE2 | J2175 | 1.401743973 | 103.73336 | | AM | 921 | Bird | Orthotomus ruficeps | Least Concern | Least Concern | Least Concern | No | 1 | Heard | Targeted | | | | | |
| 11-Apr-22 | 3 | SE2 | J2175 | 1.401743973 | 103.73336 | | AM | 921 | Bird | Helopsaltes certhiola | Least Concern | Least Concern | Least Concern | No | 1 | Heard | Targeted | | | | | |
| 11-Apr-22 | 3 | SE2 | J2176 | 1.402780982 | 103.73258 | | AM | 924 | Bird | Copsychus saularis | Least Concern | Vulnerable | Vulnerable | Yes | 2 | Heard | Targeted | | | | | |
| 11-Apr-22 | 3 | SE2 | J2176 | 1.402780982 | 103.73258 | | AM | 924 | Bird | Acridotheres javanicus | Vulnerable | Not Assessed | Not Assessed | No | 2 | Seen | Targeted | | | | | perched. |
| 11-Apr-22 | 3 | SE2 | J2176 | 1.402780982 | 103.73258 | | AM | 924 | Bird | Pycnonotus goiavier | Least Concern | Least Concern | Least Concern | No | 1 | Seen | Targeted | | | | | perched. |
| 11-Apr-22 | 3 | SE2 | J2176 | 1.402780982 | 103.73258 | | AM | 924 | Bird | Pycnonotus goiavier | Least Concern | Least Concern | Least Concern | No | 2 | Seen | Targeted | | | | | fly |
| 11-Apr-22 | 3 | SE2 | J2176 | 1.402780982 | 103.73258 | | AM | 924 | Bird | Treron vernans | Least Concern | Least Concern | Least Concern | No | 1 | Seen | Targeted | | | | | perched. |
| 11-Apr-22 | 3 | SE2 | J2176 | 1.402780982 | 103.73258 | | AM | 924 | Bird | Halcyon smyrnensis | Least Concern | Least Concern | Least Concern | No | 1 | Seen | Targeted | | 10 | | | perched. FID=10m |
| 11-Apr-22 | 3 | SE2 | J2176 | 1.402780982 | 103.73258 | | AM | 924 | Bird | Pycnonotus plumosus | Least Concern | Least Concern | Least Concern | No | 1 | Seen | Targeted | | | | | perched. |
| 11-Apr-22 | 3 | SE2 | J2176 | 1.402780982 | 103.73258 | | AM | 924 | Bird | Orthotomus ruficeps | Least Concern | Least Concern | Least Concern | No | 1 | Heard | Targeted | | | | | |
| 11-Apr-22 | 3 | SE2 | J2176 | 1.402780982 | 103.73258 | | AM | 924 | Bird | Aegithina tiphia | Least Concern | Least Concern | Least Concern | No | 1 | Heard | Targeted | | | | | |
| 11-Apr-22 | 3 | SE2 | J2176 | 1.402780982 | 103.73258 | | AM | 924 | Bird | Phylloscopus borealis | Least Concern | Least Concern | Least Concern | No | 1 | Heard | Targeted | | | | | |
| 11-Apr-22 | 3 | SE2 | J2176 | 1.402780982 | 103.73258 | | AM | 924 | Bird | Aplonis panayensis | Least Concern | Least Concern | Least Concern | No | 2 | Seen | Targeted | | | | | perched |
| 11-Apr-22 | 3 | SE2 | J2176 | 1.402780982 | 103.73258 | | AM | 924 | Bird | Todiramphus chloris | Least Concern | Least Concern | Least Concern | No | 1 | Heard | Targeted | | | | | |
| 11-Apr-22 | 3 | SE2 | J2177 | 1.404946027 | 103.731146 | | AM | 929 | Bird | Ardea intermedia | Least Concern | Least Concern | Least Concern | No | 11 | Seen | Targeted | | 12 | | | perched on floating veg. FID=12m |
| 11-Apr-22 | 3 | SE2 | J2177 | 1.404946027 | 103.731146 | | AM | 929 | Bird | Ardea purpurea | Least Concern | Endangered | Endangered | Yes | 2 | Seen | Targeted | | | | | Perched on floating veg. |
| 11-Apr-22 | 3 | SE2 | J2177 | 1.404946027 | 103.731146 | | AM | 929 | Bird | Aplonis panayensis | Least Concern | Least Concern | Least Concern | No | 2 | Heard | Targeted | | | | | |
| 11-Apr-22 | 3 | SE2 | J2177 | 1.404946027 | 103.731146 | | AM | 929 | Bird | Aplonis panayensis | Least Concern | Least Concern | Least Concern | No | 10 | Seen | Targeted | | | | | Perched |
| 11-Apr-22 | 3 | SE2 | J2177 | 1.404946027 | 103.731146 | | AM | 929 | Bird | Anthreptes malacensis | Least Concern | Least Concern | Least Concern | No | 1 | Heard | Targeted | | | | | |
| 11-Apr-22 | 3 | SE2 | J2177 | 1.404946027 | 103.731146 | | AM | 929 | Bird | Prinia flaviventris | Least Concern | Near Threatened | Near Threatened | No | 1 | Heard | Targeted | | | | | |
| 11-Apr-22 | 3 | SE2 | J2177 | 1.404946027 | 103.731146 | | AM | 929 | Bird | Egretta garzetta | Least Concern | Least Concern | Least Concern | No | 2 | Seen | Targeted | | 12 | | | perched on floating veg. FID=12m |
| 11-Apr-22 | 3 | SE2 | J2177 | 1.404946027 | 103.731146 | | AM | 929 | Bird | Merops philippinus | Least Concern | Least Concern | Least Concern | No | 1 | Seen | Targeted | | | | | perched. |
| 11-Apr-22 | 3 | SE2 | J2177 | 1.404946027 | 103.731146 | | AM | 929 | Bird | Ardeola bacchus | Least Concern | Least Concern | Least Concern | No | 3 | Seen | Targeted | 1924 | | | | fly from floating veg |
| 11-Apr-22 | 3 | SE2 | J2177 | 1.404946027 | 103.731146 | | AM | 929 | Bird | Butorides striata | Least Concern | Near Threatened | Near Threatened | No | 1 | Seen | Targeted | | | | | fly from floating veg |
| 11-Apr-22 | 3 | SE2 | J2177 | 1.404946027 | 103.731146 | | AM | 929 | Bird | Hirundo tahitica | Least Concern | Least Concern | Least Concern | No | 1 | Seen | Targeted | | | | | perched on branch in water |
| 11-Apr-22 | 3 | SE2 | J2177 | 1.404946027 | 103.731146 | | AM | 929 | Bird | Cacomantis sonneratii | Least Concern | Least Concern | Least Concern | No | 1 | Heard | Targeted | | | | | |
| 11-Apr-22 | 3 | SE2 | J2178 | 1.405366967 | 103.730003 | | AM | 932 | Bird | Ardea purpurea | Least Concern | Endangered | Endangered | Yes | 1 | Seen | Targeted | | | | | perched on floating veg |
| 11-Apr-22 | 3 | SE2 | J2178 | 1.405366967 | 103.730003 | | AM | 932 | Bird | Vanellus indicus | Least Concern | Near Threatened | Near Threatened | No | 1 | Seen | Targeted | | | | | perched o edge on land |
| 11-Apr-22 | 3 | SE2 | J2178 | 1.405366967 | 103.730003 | | AM | 932 | Bird | Pycnonotus zeylanicus | Critically Endangered | Endangered | Endangered | Yes | 1 | Heard | Targeted | | | | | |
| 11-Apr-22 | 3 | SE2 | J2178 | 1.405366967 | 103.730003 | | AM | 932 | Bird | Acridotheres javanicus | Vulnerable | Not Assessed | Not Assessed | No | 50 | Seen | Targeted | | | | | flying around the barge and perched on barge. Foraging |
| 11-Apr-22 | | | | 1.426569 | 103.737382 | | AM | 1015 | Bird | Poliolimnas cinereus | Least Concern | Vulnerable | Vulnerable | Yes | 1 | Seen | Incidental | | | | | along bund, grass. On our way back. Estimate location |
| 4-Apr-22 | 1 | SE2 | J2039 | 1.411365978 | 103.721491 | | PM | 2000 | Bird | Butorides striata | Least Concern | Near Threatened | Near Threatened | No | 2 | Seen | Targeted | | | | | Fly |
| 4-Apr-22 | 1 | SE2 | J2041 | 1.412556963 | 103.718655 | | PM | 2007 | Bird | Ixobrychus sinensis | Least Concern | Vulnerable | Vulnerable | Yes | 1 | Seen | Targeted | 1766 | | | | Roost |
| 4-Apr-22 | 1 | SE2 | J2041 | 1.412556963 | 103.718655 | | PM | 2007 | Bird | Rhipidura javanica | Least Concern | Least Concern | Least Concern | No | 1 | Seen | Targeted | | | | | Roost |
| 4-Apr-22 | 1 | SE2 | J2042 | 1.41281303 | 103.718334 | | PM | 2012 | Bird | Acrocephalus bistrigiceps | Least Concern | Near Threatened | Near Threatened | No | 1 | Seen | Targeted | 1768-70 | | | | Roost |
| 4-Apr-22 | 1 | SE2 | J2042 | 1.41281303 | 103.718334 | | PM | 2012 | Bird | Butorides striata | Least Concern | Near Threatened | Near Threatened | No | 1 | Heard | Targeted | | | | | |
| 4-Apr-22 | 1 | SE2 | J2043 | 1.414340967 | 103.716863 | | PM | 2019 | Bird | Butorides striata | Least Concern | Near Threatened | Near Threatened | No | 2 | Seen | Targeted | | 8 | | | Fly out from vegetation |
| 4-Apr-22 | 1 | SE2 | J2043 | 1.414340967 | 103.716863 | | PM | 2019 | Bird | Ardea purpurea | Least Concern | Endangered | Endangered | Yes | 1 | Seen | Targeted | | 8 | | | Fly out from vegetation |
| 4-Apr-22 | 1 | SE2 | J2043 | 1.414340967 | 103.716863 | | PM | 2019 | Bird | Butorides striata | Least Concern | Near Threatened | Near Threatened | No | 1 | Seen | Targeted | | 5 | | | Perching on dead branch |

| Date | Cycle | Route | Waypoint | Latitude | Longitude | PointBoat | AM/PM | Time | Taxon | Scientific Name | Global Status | National Status | Status | Threatened Species | Quantity | ObservationType | Method | Photo | FID | Perpendicular Distance | Height | Remarks |
|---|---|---|---|---|---|---|---|---|---|---|---|---|---|---|---|---|---|---|---|---|---|---|
| 4-Apr-22 | 1 | SE2 | J2044 | 1.415116042 | 103.716109 | | PM | 2022 | Bird | Amaurornis phoenicurus | Least Concern | Least Concern | Least Concern | No | 1 | Seen | Targeted | | | | | Roost. Walking in vegetation. |
| 4-Apr-22 | 1 | SE2 | J2044 | 1.415116042 | 103.716109 | | PM | 2022 | Bird | Butorides striata | Least Concern | Near Threatened | Near Threatened | No | 1 | Seen | Targeted | | 8 | | | Flew out from vegetation |
| 4-Apr-22 | 1 | SE2 | J2045 | 1.415087963 | 103.715125 | | PM | 2025 | Bird | Amaurornis phoenicurus | Least Concern | Least Concern | Least Concern | No | 1 | Seen | Targeted | | 5 | | | Roost |
| 4-Apr-22 | 1 | SE2 | J2046 | 1.414680015 | 103.714291 | | PM | 2028 | Bird | Butorides striata | Least Concern | Near Threatened | Near Threatened | No | 2 | Seen | Targeted | | 8 | | | Flew out |
| 4-Apr-22 | 1 | SE2 | J2047 | 1.413826989 | 103.713928 | | PM | 2030 | Bird | Butorides striata | Least Concern | Near Threatened | Near Threatened | No | 1 | Seen | Targeted | | 6 | | | Flew out |
| 4-Apr-22 | 1 | SE2 | J2048 | 1.410097964 | 103.721882 | | PM | 2055 | Bird | Ixobrychus sinensis | Least Concern | Vulnerable | Vulnerable | Yes | 1 | Seen | Targeted | | | | | Roost |
| 4-Apr-22 | 1 | SE2 | J2049 | 1.410465008 | 103.722339 | | PM | 2056 | Bird | Amaurornis phoenicurus | Least Concern | Least Concern | Least Concern | No | 1 | Seen | Targeted | | | | | Roost |
| 4-Apr-22 | 1 | SE2 | J2050 | 1.409570994 | 103.723199 | | PM | 2059 | Bird | Ixobrychus sinensis | Least Concern | Vulnerable | Vulnerable | Yes | 1 | Seen | Targeted | | | | | Roost |
| 4-Apr-22 | 1 | SE2 | J2051 | 1.409751959 | 103.724346 | | PM | 2102 | Bird | Amaurornis phoenicurus | Least Concern | Least Concern | Least Concern | No | 1 | Seen | Targeted | | | | | Roost |
| 4-Apr-22 | 1 | SE2 | J2052 | 1.40921996 | 103.726096 | | PM | 2107 | Bird | Butorides striata | Least Concern | Near Threatened | Near Threatened | No | 2 | Seen | Targeted | | | | | Roost |
| 4-Apr-22 | 1 | SE2 | J2054 | 1.402360965 | 103.724819 | | PM | 2120 | Bird | Butorides striata | Least Concern | Near Threatened | Near Threatened | No | 2 | Seen | Targeted | | | | | Roost |
| 4-Apr-22 | 1 | SE2 | J2055 | 1.400412004 | 103.724404 | | PM | 2125 | Bird | Ixobrychus sinensis | Least Concern | Vulnerable | Vulnerable | Yes | 1 | Seen | Targeted | | | | | Roost |
| 4-Apr-22 | 1 | SE2 | J2055 | 1.400412004 | 103.724404 | | PM | 2125 | Bird | Acrocephalus bistrigiceps | Least Concern | Near Threatened | Near Threatened | No | 1 | Seen | Targeted | | | | | Roost |
| 4-Apr-22 | 1 | SE2 | J2056 | 1.399786966 | 103.723956 | | PM | 2129 | Bird | Ixobrychus sinensis | Least Concern | Vulnerable | Vulnerable | Yes | 1 | Seen | Targeted | | | | | Roost |
| 4-Apr-22 | 1 | SE2 | J2057 | 1.400024006 | 103.726701 | | PM | 2138 | Bird | Ixobrychus sinensis | Least Concern | Vulnerable | Vulnerable | Yes | 1 | Seen | Targeted | | | | | Roost |
| 4-Apr-22 | 1 | SE2 | J2058 | 1.401721006 | 103.726944 | | PM | 2141 | Bird | Butorides striata | Least Concern | Near Threatened | Near Threatened | No | 1 | Seen | Targeted | | 6 | | | Flew out |
| 4-Apr-22 | 1 | SE2 | J2059 | 1.403096979 | 103.727629 | | PM | 2141 | Bird | Butorides striata | Least Concern | Near Threatened | Near Threatened | No | 1 | Seen | Targeted | | 4 | | | Roost |
| 4-Apr-22 | 1 | SE2 | J2060 | 1.403824026 | 103.729442 | | PM | 2218 | Bird | Butorides striata | Least Concern | Near Threatened | Near Threatened | No | 1 | Seen | Targeted | | 15 | | | Flew out |
| 4-Apr-22 | 1 | SE2 | J2061 | 1.402911991 | 103.729803 | | PM | 2220 | Bird | Ixobrychus sinensis | Least Concern | Vulnerable | Vulnerable | Yes | 1 | Seen | Targeted | | 8 | | | Flew out |
| 4-Apr-22 | 1 | SE2 | J2062 | 1.401095968 | 103.733448 | | PM | 2224 | Bird | Ixobrychus sinensis | Least Concern | Vulnerable | Vulnerable | Yes | 1 | Seen | Targeted | | | | | Roost |
| 4-Apr-22 | 1 | SE2 | J2063 | 1.402835967 | 103.732579 | | PM | 2226 | Bird | Ixobrychus sinensis | Least Concern | Vulnerable | Vulnerable | Yes | 1 | Seen | Targeted | | | | | Roost |
| 4-Apr-22 | 1 | SE2 | J2064 | 1.40344399 | 103.732143 | | PM | 2227 | Bird | Ixobrychus sinensis | Least Concern | Vulnerable | Vulnerable | Yes | 1 | Seen | Targeted | | | | | Roost |
| 4-Apr-22 | 1 | SE2 | J2065 | 1.404615026 | 103.73152 | | PM | 2229 | Bird | Butorides striata | Least Concern | Near Threatened | Near Threatened | No | 1 | Seen | Targeted | | 4 | | | Flew out |
| 4-Apr-22 | 1 | SE2 | J2066 | 1.406259974 | 103.728699 | | PM | 2233 | Bird | Ixobrychus sinensis | Least Concern | Vulnerable | Vulnerable | Yes | 1 | Seen | Targeted | | 10 | | | Flew out from floating vegetation |
| 7-Apr-22 | 2 | Heron | J2069 | 1.433669971 | 103.745053 | | AM | 707 | Bird | Nycticorax nycticorax | Least Concern | Endangered | Endangered | Yes | 2 | Seen | Targeted | 1826-33 | | | | Flew back and perched on banana. Flew from industrial side to reservoir; back to banana. |
| 7-Apr-22 | 2 | SE2 | J2070 | 1.409887997 | 103.729325 | | AM | 742 | Bird | Haliaeetus ichthyaetus | Near Threatened | Vulnerable | Vulnerable | Yes | 1 | Seen | Targeted | | | | | Fly and perched on tree |
| 7-Apr-22 | 2 | SE2 | J2070 | 1.409887997 | 103.729325 | | AM | 742 | Bird | Ardea intermedia | Least Concern | Least Concern | Least Concern | No | 1 | Seen | Targeted | | | | | Fly |
| 7-Apr-22 | 2 | SE2 | J2070 | 1.409887997 | 103.729325 | | AM | 742 | Bird | Acridotheres javanicus | Vulnerable | Not Assessed | Not Assessed | No | 5 | Seen | Targeted | | | | | Fly |
| 7-Apr-22 | 2 | SE2 | J2071 | 1.408738 | 103.728536 | | AM | 744 | Bird | Ardea intermedia | Least Concern | Least Concern | Least Concern | No | 2 | Seen | Targeted | | 12 | | | Perched |
| 7-Apr-22 | 2 | SE2 | J2071 | 1.408738 | 103.728536 | | AM | 744 | Bird | Acridotheres javanicus | Vulnerable | Not Assessed | Not Assessed | No | 2 | Seen | Targeted | | | | | Fly |
| 7-Apr-22 | 2 | SE2 | J2072 | 1.406818964 | 103.728616 | | AM | 746 | Bird | Ardea purpurea | Least Concern | Endangered | Endangered | Yes | 1 | Seen | Targeted | | | | | Perched |
| 7-Apr-22 | 2 | SE2 | J2072 | 1.406818964 | 103.728616 | | AM | 746 | Bird | Ardea purpurea | Least Concern | Endangered | Endangered | Yes | 1 | Seen | Targeted | | 7 | | | Fly |
| 7-Apr-22 | 2 | SE2 | J2073 | 1.405483978 | 103.729874 | | AM | 749 | Bird | Haliastur indus | Least Concern | Least Concern | Least Concern | No | 1 | Seen | Targeted | | | | | Fly over head from forest edge to reservoir |
| 7-Apr-22 | 2 | SE2 | J2075 | 1.404752992 | 103.731264 | | AM | 751 | Bird | Todiramphus chloris | Least Concern | Least Concern | Least Concern | No | 1 | Seen | Targeted | | | | | Perched. Forage. Dived in water (fishing). |
| 7-Apr-22 | 2 | SE2 | J2075 | 1.404752992 | 103.731264 | | AM | 751 | Bird | Treron vernans | Least Concern | Least Concern | Least Concern | No | 2 | Seen | Targeted | | | | | Perched |
| 7-Apr-22 | 2 | SE2 | J2075 | 1.404752992 | 103.731264 | | AM | 751 | Bird | Mixornis gularis | Least Concern | Least Concern | Least Concern | No | 1 | Heard | Targeted | | | | | |
| 7-Apr-22 | 2 | SE2 | J2075 | 1.404752992 | 103.731264 | | AM | 751 | Bird | Micropternus brachyurus | Least Concern | Least Concern | Least Concern | No | 1 | Seen | Targeted | | | | | Perched |
| 7-Apr-22 | 2 | SE2 | J2075 | 1.404752992 | 103.731264 | | AM | 751 | Bird | Pycnonotus goiavier | Least Concern | Least Concern | Least Concern | No | 1 | Heard | Targeted | | | | | |
| 7-Apr-22 | 2 | SE2 | J2076 | 1.403859984 | 103.731888 | | AM | 753 | Bird | Dinopium javanense | Least Concern | Least Concern | Least Concern | No | 1 | Seen | Targeted | | | | | Perched |
| 7-Apr-22 | 2 | SE2 | J2076 | 1.403859984 | 103.731888 | | AM | 753 | Bird | Treron vernans | Least Concern | Least Concern | Least Concern | No | 1 | Seen | Targeted | | | | | Perched |
| 7-Apr-22 | 2 | SE2 | J2076 | 1.403859984 | 103.731888 | | AM | 753 | Bird | Aplonis panayensis | Least Concern | Least Concern | Least Concern | No | 6 | Seen | Targeted | | | | | Fly overhead |
| 7-Apr-22 | 2 | SE2 | J2076 | 1.403859984 | 103.731888 | | AM | 753 | Bird | Dicrurus paradiseus | Least Concern | Least Concern | Least Concern | No | 1 | Heard | Targeted | | | | | |
| 7-Apr-22 | 2 | SE2 | J2077 | 1.403121036 | 103.732307 | | AM | 754 | Bird | Ardea cinerea | Least Concern | Least Concern | Least Concern | No | 2 | Seen | Targeted | | | | | Fly overhead |
| 7-Apr-22 | 2 | SE2 | J2077 | 1.403121036 | 103.732307 | | AM | 754 | Bird | Pycnonotus goiavier | Least Concern | Least Concern | Least Concern | No | 1 | Heard | Targeted | | | | | Fly overhead |
| 7-Apr-22 | 2 | SE2 | J2077 | 1.403121036 | 103.732307 | | AM | 754 | Bird | Copsychus saularis | Least Concern | Vulnerable | Vulnerable | Yes | 1 | Heard | Targeted | | | | | |
| 7-Apr-22 | 2 | SE2 | J2077 | 1.403121036 | 103.732307 | | AM | 754 | Bird | Treron vernans | Least Concern | Least Concern | Least Concern | No | 4 | Seen | Targeted | | | | | Fly overhead |
| 7-Apr-22 | 2 | SE2 | J2078 | 1.402360965 | 103.73275 | | AM | 757 | Bird | Aegithina tiphia | Least Concern | Least Concern | Least Concern | No | 1 | Heard | Targeted | | | | | |
| 7-Apr-22 | 2 | SE2 | J2078 | 1.402360965 | 103.73275 | | AM | 757 | Bird | Anthreptes malacensis | Least Concern | Least Concern | Least Concern | No | 1 | Heard | Targeted | | | | | |

| Date | Cycle | Route | Waypoint | Latitude | Longitude | PointBoat | AM/PM | Time | Taxon | Scientific Name | Global Status | National Status | Status | Threatened Species | Quantity | ObservationType | Method | Photo | FID | Perpendicular Distance | Height | Remarks |
|---|---|---|---|---|---|---|---|---|---|---|---|---|---|---|---|---|---|---|---|---|---|---|
| 7-Apr-22 | 2 | SE2 | J2078 | 1.402360965 | 103.73275 | | AM | 757 | Bird | Todiramphus chloris | Least Concern | Least Concern | Least Concern | No | 1 | Heard | Targeted | | | | | |
| 7-Apr-22 | 2 | SE2 | J2078 | 1.402360965 | 103.73275 | | AM | 757 | Bird | Oriolus chinensis | Least Concern | Least Concern | Least Concern | No | 1 | Seen | Targeted | | | | | Perched |
| 7-Apr-22 | 2 | SE2 | J2078 | 1.402360965 | 103.73275 | | AM | 757 | Bird | Acridotheres javanicus | Vulnerable | Not Assessed | Not Assessed | No | 3 | Seen | Targeted | | | | | Perched |
| 7-Apr-22 | 2 | SE2 | J2078 | 1.402360965 | 103.73275 | | AM | 757 | Bird | Treron vernans | Least Concern | Least Concern | Least Concern | No | 1 | Seen | Targeted | | | | | Fly |
| 7-Apr-22 | 2 | SE2 | J2079 | 1.402070029 | 103.733126 | | AM | 759 | Bird | Acridotheres javanicus | Vulnerable | Not Assessed | Not Assessed | No | 2 | Seen | Targeted | | | | | Fly |
| 7-Apr-22 | 2 | SE2 | J2079 | 1.402070029 | 103.733126 | | AM | 759 | Bird | Psittacula alexandri | Near Threatened | Not Assessed | Not Assessed | No | 1 | Seen | Targeted | | | | | Fly |
| 7-Apr-22 | 2 | SE2 | J2079 | 1.402070029 | 103.733126 | | AM | 759 | Bird | Pycnonotus zeylanicus | Critically Endangered | Endangered | Endangered | Yes | 1 | Heard | Targeted | | | | | |
| 7-Apr-22 | 2 | SE2 | J2079 | 1.402070029 | 103.733126 | | AM | 759 | Bird | Psilopogon lineatus | Least Concern | Not Assessed | Not Assessed | No | 1 | Heard | Targeted | | | | | |
| 7-Apr-22 | 2 | SE2 | J2079 | 1.402070029 | 103.733126 | | AM | 759 | Bird | Orthotomus ruficeps | Least Concern | Least Concern | Least Concern | No | 1 | Heard | Targeted | | | | | |
| 7-Apr-22 | 2 | SE2 | J2079 | 1.402070029 | 103.733126 | | AM | 759 | Bird | Pycnonotus goiavier | Least Concern | Least Concern | Least Concern | No | 1 | Heard | Targeted | | | | | |
| 7-Apr-22 | 2 | SE2 | J2079 | 1.402070029 | 103.733126 | | AM | 759 | Bird | Oriolus chinensis | Least Concern | Least Concern | Least Concern | No | 1 | Seen | Targeted | | | | | Fly |
| 7-Apr-22 | 2 | SE2 | J2079 | 1.402070029 | 103.733126 | | AM | 759 | Bird | Aerodramus sp. | N.A | N.A | N.A | N.A | 3 | Seen | Targeted | | | | | Fly |
| 7-Apr-22 | 2 | SE2 | J2079 | 1.402070029 | 103.733126 | | AM | 759 | Bird | Halcyon smyrnensis | Least Concern | Least Concern | Least Concern | No | 1 | Heard | Targeted | | | | | |
| 7-Apr-22 | 2 | SE2 | J2080 | 1.401219014 | 103.733404 | | AM | 801 | Bird | Aethopyga siparaja | Least Concern | Least Concern | Least Concern | No | 1 | Seen | Targeted | | | | | Fly |
| 7-Apr-22 | 2 | SE2 | J2080 | 1.401219014 | 103.733404 | | AM | 801 | Bird | Psilopogon lineatus | Least Concern | Not Assessed | Not Assessed | No | 1 | Heard | Targeted | | | | | |
| 7-Apr-22 | 2 | SE2 | J2080 | 1.401219014 | 103.733404 | | AM | 801 | Bird | Haliaeetus leucogaster | Least Concern | Least Concern | Least Concern | No | 2 | Seen | Targeted | | | | | Fly over water |
| 7-Apr-22 | 2 | SE2 | J2080 | 1.401219014 | 103.733404 | | AM | 801 | Bird | Pycnonotus plumosus | Least Concern | Least Concern | Least Concern | No | 4 | Seen | Targeted | | | | | Perched |
| 7-Apr-22 | 2 | SE2 | J2080 | 1.401219014 | 103.733404 | | AM | 801 | Bird | Acridotheres javanicus | Vulnerable | Not Assessed | Not Assessed | No | 2 | Seen | Targeted | | | | | Perched |
| 7-Apr-22 | 2 | SE2 | J2081 | 1.400395995 | 103.733754 | | AM | 803 | Bird | Copsychus saularis | Least Concern | Vulnerable | Vulnerable | Yes | 1 | Heard | Targeted | | | | | |
| 7-Apr-22 | 2 | SE2 | J2081 | 1.400395995 | 103.733754 | | AM | 803 | Bird | Oriolus chinensis | Least Concern | Least Concern | Least Concern | No | 1 | Seen | Targeted | | | | | Perched |
| 7-Apr-22 | 2 | SE2 | J2081 | 1.400395995 | 103.733754 | | AM | 803 | Bird | Acridotheres javanicus | Vulnerable | Not Assessed | Not Assessed | No | 3 | Seen | Targeted | | | | | Fly |
| 7-Apr-22 | 2 | SE2 | J2081 | 1.400395995 | 103.733754 | | AM | 803 | Bird | Treron vernans | Least Concern | Least Concern | Least Concern | No | 2 | Seen | Targeted | | | | | Fly |
| 7-Apr-22 | 2 | SE2 | J2081 | 1.400395995 | 103.733754 | | AM | 803 | Bird | Cinnyris jugularis | Least Concern | Least Concern | Least Concern | No | 1 | Heard | Targeted | | | | | |
| 7-Apr-22 | 2 | SE2 | J2081 | 1.400395995 | 103.733754 | | AM | 803 | Bird | Corvus splendens | Least Concern | Not Assessed | Not Assessed | No | 1 | Seen | Targeted | | | | | Fly |
| 7-Apr-22 | 2 | SE2 | J2081 | 1.400395995 | 103.733754 | | AM | 803 | Bird | Aplonis panayensis | Least Concern | Least Concern | Least Concern | No | 2 | Seen | Targeted | | | | | Fly |
| 7-Apr-22 | 2 | SE2 | J2081 | 1.400395995 | 103.733754 | | AM | 803 | Bird | Treron vernans | Least Concern | Least Concern | Least Concern | No | 1 | Seen | Targeted | | | | | Perched |
| 7-Apr-22 | 2 | SE2 | J2084 | 1.399794007 | 103.732625 | | AM | 807 | Bird | Hirundo tahitica | Least Concern | Least Concern | Least Concern | No | 2 | Seen | Targeted | | | | | Fly |
| 7-Apr-22 | 2 | SE2 | J2084 | 1.399794007 | 103.732625 | | AM | 807 | Bird | Acridotheres javanicus | Vulnerable | Not Assessed | Not Assessed | No | 1 | Seen | Targeted | | | | | Fly |
| 7-Apr-22 | 2 | SE2 | J2084 | 1.399794007 | 103.732625 | | AM | 807 | Bird | Treron vernans | Least Concern | Least Concern | Least Concern | No | 1 | Seen | Targeted | | | | | Fly |
| 7-Apr-22 | 2 | SE2 | J2085 | 1.400829004 | 103.732205 | | AM | 809 | Bird | Halcyon smyrnensis | Least Concern | Least Concern | Least Concern | No | 1 | Seen | Targeted | | | | | Fly |
| 7-Apr-22 | 2 | SE2 | J2085 | 1.400829004 | 103.732205 | | AM | 809 | Bird | Treron vernans | Least Concern | Least Concern | Least Concern | No | 2 | Seen | Targeted | | | | | Perched |
| 7-Apr-22 | 2 | SE2 | J2085 | 1.400829004 | 103.732205 | | AM | 809 | Bird | Acridotheres javanicus | Vulnerable | Not Assessed | Not Assessed | No | 4 | Seen | Targeted | | | | | Fly |
| 7-Apr-22 | 2 | SE2 | J2085 | 1.400829004 | 103.732205 | | AM | 809 | Bird | Psittacula alexandri | Near Threatened | Not Assessed | Not Assessed | No | 1 | Seen | Targeted | | | | | Fly |
| 7-Apr-22 | 2 | SE2 | J2085 | 1.400829004 | 103.732205 | | AM | 809 | Bird | Hirundo tahitica | Least Concern | Least Concern | Least Concern | No | 3 | Seen | Targeted | | | | | Fly |
| 7-Apr-22 | 2 | SE2 | J2086 | 1.40250396 | 103.7305 | | AM | 812 | Bird | Corvus splendens | Least Concern | Not Assessed | Not Assessed | No | 4 | Seen | Targeted | | | | | Fly |
| 7-Apr-22 | 2 | SE2 | J2086 | 1.40250396 | 103.7305 | | AM | 812 | Bird | Oriolus chinensis | Least Concern | Least Concern | Least Concern | No | 1 | Heard | Targeted | | | | | |
| 7-Apr-22 | 2 | SE2 | J2086 | 1.40250396 | 103.7305 | | AM | 812 | Bird | Merops viridis | Least Concern | Least Concern | Least Concern | No | 1 | Seen | Targeted | | | | | Fly |
| 7-Apr-22 | 2 | SE2 | J2086 | 1.40250396 | 103.7305 | | AM | 812 | Bird | Prinia flaviventris | Least Concern | Near Threatened | Near Threatened | No | 1 | Heard | Targeted | | | | | |
| 7-Apr-22 | 2 | SE2 | J2086 | 1.40250396 | 103.7305 | | AM | 812 | Bird | Lonchura punctulata | Least Concern | Least Concern | Least Concern | No | 1 | Seen | Targeted | | | | | Fly |
| 7-Apr-22 | 2 | SE2 | J2086 | 1.40250396 | 103.7305 | | AM | 812 | Bird | Rhipidura javanica | Least Concern | Least Concern | Least Concern | No | 1 | Heard | Targeted | | | | | |
| 7-Apr-22 | 2 | SE2 | J2087 | 1.403713971 | 103.729479 | | AM | 815 | Bird | Treron vernans | Least Concern | Least Concern | Least Concern | No | 1 | Seen | Targeted | | | | | Perched |
| 7-Apr-22 | 2 | SE2 | J2087 | 1.403713971 | 103.729479 | | AM | 815 | Bird | Streptopelia tranquebarica | Least Concern | Not Assessed | Not Assessed | No | 1 | Seen | Targeted | | | | | Perched |
| 7-Apr-22 | 2 | SE2 | J2088 | 1.404473037 | 103.72824 | | AM | 817 | Bird | Acridotheres javanicus | Vulnerable | Not Assessed | Not Assessed | No | 4 | Seen | Targeted | | | | | Perched |
| 7-Apr-22 | 2 | SE2 | J2089 | 1.40387197 | 103.727619 | | AM | 818 | Bird | Treron vernans | Least Concern | Least Concern | Least Concern | No | 1 | Seen | Targeted | | | | | Fly |
| 7-Apr-22 | 2 | SE2 | J2089 | 1.40387197 | 103.727619 | | AM | 818 | Bird | Corvus splendens | Least Concern | Not Assessed | Not Assessed | No | 1 | Seen | Targeted | | | | | Fly |
| 7-Apr-22 | 2 | SE2 | J2089 | 1.40387197 | 103.727619 | | AM | 818 | Bird | Treron vernans | Least Concern | Least Concern | Least Concern | No | 1 | Seen | Targeted | | | | | Perched |
| 7-Apr-22 | 2 | SE2 | J2089 | 1.40387197 | 103.727619 | | AM | 818 | Bird | Aplonis panayensis | Least Concern | Least Concern | Least Concern | No | 40 | Seen | Targeted | | | | | Perched |
| 7-Apr-22 | 2 | SE2 | J2090 | 1.402230039 | 103.727024 | | AM | 820 | Bird | Acridotheres javanicus | Vulnerable | Not Assessed | Not Assessed | No | 7 | Seen | Targeted | | | | | Fly |
| 7-Apr-22 | 2 | SE2 | J2090 | 1.402230039 | 103.727024 | | AM | 820 | Bird | Acridotheres javanicus | Vulnerable | Not Assessed | Not Assessed | No | 5 | Seen | Targeted | | | | | Perched |
| 7-Apr-22 | 2 | SE2 | J2090 | 1.402230039 | 103.727024 | | AM | 820 | Bird | Aerodramus sp. | N.A | N.A | N.A | N.A | 30 | Seen | Targeted | | | | | Fly |

| Date | Cycle | Route | Waypoint | Latitude | Longitude | PointBoat | AM/PM | Time | Taxon | Scientific Name | Global Status | National Status | Status | Threatened Species | Quantity | ObservationType | Method | Photo | FID | Perpendicular Distance | Height | Remarks |
|---|---|---|---|---|---|---|---|---|---|---|---|---|---|---|---|---|---|---|---|---|---|---|
| 7-Apr-22 | 2 | SE2 | J2090 | 1.402230039 | 103.727024 | | AM | 820 | Bird | Treron vernans | Least Concern | Least Concern | Least Concern | No | 3 | Seen | Targeted | | | | | Fly |
| 7-Apr-22 | 2 | SE2 | J2090 | 1.402230039 | 103.727024 | | AM | 820 | Bird | Aegithina tiphia | Least Concern | Least Concern | Least Concern | No | 1 | Heard | Targeted | | | | | |
| 7-Apr-22 | 2 | SE2 | J2090 | 1.402230039 | 103.727024 | | AM | 820 | Bird | Orthotomus ruficeps | Least Concern | Least Concern | Least Concern | No | 2 | Heard | Targeted | | | | | |
| 7-Apr-22 | 2 | SE2 | J2091 | 1.400925983 | 103.726618 | | AM | 822 | Bird | Treron vernans | Least Concern | Least Concern | Least Concern | No | 2 | Seen | Targeted | | | | | Fly |
| 7-Apr-22 | 2 | SE2 | J2092 | 1.400189968 | 103.726473 | | AM | 824 | Bird | Oriolus chinensis | Least Concern | Least Concern | Least Concern | No | 1 | Heard | Targeted | | | | | |
| 7-Apr-22 | 2 | SE2 | J2092 | 1.400189968 | 103.726473 | | AM | 824 | Bird | Yungipicus moluccensis | Least Concern | Least Concern | Least Concern | No | 1 | Seen | Targeted | | | | | Perched |
| 7-Apr-22 | 2 | SE2 | J2093 | 1.399015998 | 103.726901 | | AM | 826 | Bird | Pandion haliaetus | Least Concern | Least Concern | Least Concern | No | 1 | Seen | Targeted | | | | | Fly over water |
| 7-Apr-22 | 2 | SE2 | J2093 | 1.399015998 | 103.726901 | | AM | 826 | Bird | Aplonis panayensis | Least Concern | Least Concern | Least Concern | No | 3 | Seen | Targeted | | | | | Fly |
| 7-Apr-22 | 2 | SE2 | J2094 | 1.397547992 | 103.724781 | | AM | 828 | Bird | Acridotheres javanicus | Vulnerable | Not Assessed | Not Assessed | No | 4 | Seen | Targeted | | | | | Fly |
| 7-Apr-22 | 2 | SE2 | J2094 | 1.397547992 | 103.724781 | | AM | 828 | Bird | Treron vernans | Least Concern | Least Concern | Least Concern | No | 3 | Seen | Targeted | | | | | Fly |
| 7-Apr-22 | 2 | SE2 | J2094 | 1.397547992 | 103.724781 | | AM | 828 | Bird | Rhipidura javanica | Least Concern | Least Concern | Least Concern | No | 2 | Heard | Targeted | | | | | |
| 7-Apr-22 | 2 | SE2 | J2094 | 1.397547992 | 103.724781 | | AM | 828 | Bird | Prinia flaviventris | Least Concern | Near Threatened | Near Threatened | No | 1 | Heard | Targeted | | | | | |
| 7-Apr-22 | 2 | SE2 | J2094 | 1.397547992 | 103.724781 | | AM | 828 | Bird | Nisaetus cirrhatus | Least Concern | Vulnerable | Vulnerable | Yes | 2 | Seen | Targeted | | | | | Fly |
| 7-Apr-22 | 2 | SE2 | J2094 | 1.397547992 | 103.724781 | | AM | 828 | Bird | Treron vernans | Least Concern | Least Concern | Least Concern | No | 2 | Seen | Targeted | | | | | Perched |
| 7-Apr-22 | 2 | SE2 | J2094 | 1.397547992 | 103.724781 | | AM | 828 | Bird | Acridotheres javanicus | Vulnerable | Not Assessed | Not Assessed | No | 1 | Seen | Targeted | | | | | Perched |
| 7-Apr-22 | 2 | SE2 | J2094 | 1.397547992 | 103.724781 | | AM | 828 | Bird | Acridotheres javanicus | Vulnerable | Not Assessed | Not Assessed | No | 3 | Seen | Targeted | | | | | Fly |
| 7-Apr-22 | 2 | SE2 | J2094 | 1.397547992 | 103.724781 | | AM | 828 | Bird | Haliastur indus | Least Concern | Least Concern | Least Concern | No | 1 | Seen | Targeted | | | | | Fly |
| 7-Apr-22 | 2 | SE2 | J2094 | 1.397547992 | 103.724781 | | AM | 828 | Bird | Psittacula longicauda | Vulnerable | Near Threatened | Near Threatened | Yes | 1 | Seen | Targeted | | | | | Fly |
| 7-Apr-22 | 2 | SE2 | J2095 | 1.398308985 | 103.723203 | | AM | 831 | Bird | Pycnonotus jocosus | Least Concern | Not Assessed | Not Assessed | No | 1 | Heard | Targeted | | | | | |
| 7-Apr-22 | 2 | SE2 | J2095 | 1.398308985 | 103.723203 | | AM | 831 | Bird | Halcyon smyrnensis | Least Concern | Least Concern | Least Concern | No | 1 | Heard | Targeted | | | | | |
| 7-Apr-22 | 2 | SE2 | J2095 | 1.398308985 | 103.723203 | | AM | 831 | Bird | Acridotheres javanicus | Vulnerable | Not Assessed | Not Assessed | No | 2 | Seen | Targeted | | | | | Fly |
| 7-Apr-22 | 2 | SE2 | J2095 | 1.398308985 | 103.723203 | | AM | 831 | Bird | Amaurornis phoenicurus | Least Concern | Least Concern | Least Concern | No | 1 | Heard | Targeted | | | | | |
| 7-Apr-22 | 2 | SE2 | J2095 | 1.398308985 | 103.723203 | | AM | 831 | Bird | Aplonis panayensis | Least Concern | Least Concern | Least Concern | No | 9 | Seen | Targeted | | | | | Fly |
| 7-Apr-22 | 2 | SE2 | J2095 | 1.398308985 | 103.723203 | | AM | 831 | Bird | Todiramphus chloris | Least Concern | Least Concern | Least Concern | No | 1 | Heard | Targeted | | | | | |
| 7-Apr-22 | 2 | SE2 | J2095 | 1.398308985 | 103.723203 | | AM | 831 | Bird | Rhipidura javanica | Least Concern | Least Concern | Least Concern | No | 1 | Heard | Targeted | | | | | |
| 7-Apr-22 | 2 | SE2 | J2095 | 1.398308985 | 103.723203 | | AM | 831 | Bird | Dicaeum cruentatum | Least Concern | Least Concern | Least Concern | No | 1 | Heard | Targeted | | | | | |
| 7-Apr-22 | 2 | SE2 | J2095 | 1.398308985 | 103.723203 | | AM | 831 | Bird | Pycnonotus goiavier | Least Concern | Least Concern | Least Concern | No | 1 | Heard | Targeted | | | | | |
| 7-Apr-22 | 2 | SE2 | J2096 | 1.399050029 | 103.723403 | | AM | 833 | Bird | Pandion haliaetus | Least Concern | Least Concern | Least Concern | No | 1 | Seen | Targeted | | | | | Fly. With fish in talons; looks like peacock bass. |
| 7-Apr-22 | 2 | SE2 | J2096 | 1.399050029 | 103.723403 | | AM | 833 | Bird | Garrulax leucolophus | Least Concern | Not Assessed | Not Assessed | No | 3 | Heard | Targeted | | | | | |
| 7-Apr-22 | 2 | SE2 | J2096 | 1.399050029 | 103.723403 | | AM | 833 | Bird | Acridotheres javanicus | Vulnerable | Not Assessed | Not Assessed | No | 15 | Seen | Targeted | | | | | Fly |
| 7-Apr-22 | 2 | SE2 | J2096 | 1.399050029 | 103.723403 | | AM | 833 | Bird | Todiramphus chloris | Least Concern | Least Concern | Least Concern | No | 1 | Heard | Targeted | | | | | |
| 7-Apr-22 | 2 | SE2 | J2096 | 1.399050029 | 103.723403 | | AM | 833 | Bird | Dicaeum cruentatum | Least Concern | Least Concern | Least Concern | No | 1 | Heard | Targeted | | | | | |
| 7-Apr-22 | 2 | SE2 | J2096 | 1.399050029 | 103.723403 | | AM | 833 | Bird | Cinnyris jugularis | Least Concern | Least Concern | Least Concern | No | 1 | Heard | Targeted | | | | | |
| 7-Apr-22 | 2 | SE2 | J2096 | 1.399050029 | 103.723403 | | AM | 833 | Bird | Corvus splendens | Least Concern | Not Assessed | Not Assessed | No | 1 | Seen | Targeted | | | | | Fly |
| 7-Apr-22 | 2 | SE2 | J2096 | 1.399050029 | 103.723403 | | AM | 833 | Bird | Copsychus saularis | Least Concern | Vulnerable | Vulnerable | Yes | 1 | Heard | Targeted | | | | | |
| 7-Apr-22 | 2 | SE2 | J2097 | 1.399723012 | 103.724057 | | AM | 835 | Bird | Pycnonotus zeylanicus | Critically Endangered | Endangered | Endangered | Yes | 1 | Heard | Targeted | | | | | |
| 7-Apr-22 | 2 | SE2 | J2097 | 1.399723012 | 103.724057 | | AM | 835 | Bird | Aplonis panayensis | Least Concern | Least Concern | Least Concern | No | 8 | Seen | Targeted | | | | | Fly |
| 7-Apr-22 | 2 | SE2 | J2097 | 1.399723012 | 103.724057 | | AM | 835 | Bird | Psittacula alexandri | Near Threatened | Not Assessed | Not Assessed | No | 1 | Seen | Targeted | | | | | Fly |
| 7-Apr-22 | 2 | SE2 | J2097 | 1.399723012 | 103.724057 | | AM | 835 | Bird | Nisaetus cirrhatus | Least Concern | Vulnerable | Vulnerable | Yes | 1 | Seen | Targeted | | | | | Fly |
| 7-Apr-22 | 2 | SE2 | J2097 | 1.399723012 | 103.724057 | | AM | 835 | Bird | Treron vernans | Least Concern | Least Concern | Least Concern | No | 4 | Seen | Targeted | | | | | Fly |
| 7-Apr-22 | 2 | SE2 | J2097 | 1.399723012 | 103.724057 | | AM | 835 | Bird | Muscicapa dauurica | Least Concern | Least Concern | Least Concern | No | 1 | Heard | Targeted | | | | | |
| 7-Apr-22 | 2 | SE2 | J2097 | 1.399723012 | 103.724057 | | AM | 835 | Bird | Acridotheres javanicus | Vulnerable | Not Assessed | Not Assessed | No | 1 | Seen | Targeted | | | | | Perched |
| 7-Apr-22 | 2 | SE2 | J2097 | 1.399723012 | 103.724057 | | AM | 835 | Bird | Treron vernans | Least Concern | Least Concern | Least Concern | No | 3 | Seen | Targeted | | | | | Perched |
| 7-Apr-22 | 2 | SE2 | J2097 | 1.399723012 | 103.724057 | | AM | 835 | Bird | Rhipidura javanica | Least Concern | Least Concern | Least Concern | No | 1 | Seen | Targeted | | | | | Fly |
| 7-Apr-22 | 2 | SE2 | J2098 | 1.401266037 | 103.724082 | | AM | 837 | Bird | Psilopogon lineatus | Least Concern | Not Assessed | Not Assessed | No | 1 | Heard | Targeted | | | | | |
| 7-Apr-22 | 2 | SE2 | J2098 | 1.401266037 | 103.724082 | | AM | 837 | Bird | Pycnonotus goiavier | Least Concern | Least Concern | Least Concern | No | 2 | Seen | Targeted | | | | | Perched |
| 7-Apr-22 | 2 | SE2 | J2098 | 1.401266037 | 103.724082 | | AM | 837 | Bird | Acridotheres javanicus | Vulnerable | Not Assessed | Not Assessed | No | 2 | Seen | Targeted | | | | | Fly |

| Date | Cycle | Route | Waypoint | Latitude | Longitude | PointBoat | AM/PM | Time | Taxon | Scientific Name | Global Status | National Status | Status | Threatened Species | Quantity | ObservationType | Method | Photo | FID | Perpendicular Distance | Height | Remarks |
|---|---|---|---|---|---|---|---|---|---|---|---|---|---|---|---|---|---|---|---|---|---|---|
| 7-Apr-22 | 2 | SE2 | J2098 | 1.401266037 | 103.724082 | | AM | 837 | Bird | Treron vernans | Least Concern | Least Concern | Least Concern | No | 1 | Seen | Targeted | | | | | Perched |
| 7-Apr-22 | 2 | SE2 | J2099 | 1.402977034 | 103.725115 | | AM | 840 | Bird | Pandion haliaetus | Least Concern | Least Concern | Least Concern | No | 1 | Seen | Targeted | | | | | Fly out from trees into reservoir |
| 7-Apr-22 | 2 | SE2 | J2099 | 1.402977034 | 103.725115 | | AM | 840 | Bird | Pycnonotus goiavier | Least Concern | Least Concern | Least Concern | No | 1 | Heard | Targeted | | | | | |
| 7-Apr-22 | 2 | SE2 | J2099 | 1.402977034 | 103.725115 | | AM | 840 | Bird | Merops viridis | Least Concern | Least Concern | Least Concern | No | 4 | Seen | Targeted | | | | | Perched |
| 7-Apr-22 | 2 | SE2 | J2099 | 1.402977034 | 103.725115 | | AM | 840 | Bird | Haliaeetus leucogaster | Least Concern | Least Concern | Least Concern | No | 1 | Seen | Targeted | | | | | Flew. Fish in talons. |
| 7-Apr-22 | 2 | SE2 | J2099 | 1.402977034 | 103.725115 | | AM | 840 | Bird | Dicrurus paradiseus | Least Concern | Least Concern | Least Concern | No | 1 | Seen | Targeted | | | | | Fly |
| 7-Apr-22 | 2 | SE2 | J2100 | 1.404272038 | 103.725194 | | AM | 842 | Bird | Pycnonotus zeylanicus | Critically Endangered | Endangered | Endangered | Yes | 1 | Heard | Targeted | | | | | |
| 7-Apr-22 | 2 | SE2 | J2100 | 1.404272038 | 103.725194 | | AM | 842 | Bird | Acridotheres javanicus | Vulnerable | Not Assessed | Not Assessed | No | 1 | Seen | Targeted | | | | | Fly |
| 7-Apr-22 | 2 | SE2 | J2101 | 1.404644027 | 103.725659 | | AM | 843 | Bird | Acridotheres javanicus | Vulnerable | Not Assessed | Not Assessed | No | 2 | Seen | Targeted | | | | | Perched |
| 7-Apr-22 | 2 | SE2 | J2102 | 1.40543201 | 103.726281 | | AM | 844 | Bird | Pycnonotus zeylanicus | Critically Endangered | Endangered | Endangered | Yes | 3 | Heard | Targeted | | | | | |
| 7-Apr-22 | 2 | SE2 | J2102 | 1.40543201 | 103.726281 | | AM | 844 | Bird | Acridotheres javanicus | Vulnerable | Not Assessed | Not Assessed | No | 1 | Heard | Targeted | | | | | |
| 7-Apr-22 | 2 | SE2 | J2102 | 1.40543201 | 103.726281 | | AM | 844 | Bird | Rhipidura javanica | Least Concern | Least Concern | Least Concern | No | 1 | Heard | Targeted | | | | | |
| 7-Apr-22 | 2 | SE2 | J2103 | 1.407088023 | 103.726392 | | AM | 845 | Bird | Haliaeetus leucogaster | Least Concern | Least Concern | Least Concern | No | 1 | Seen | Targeted | | | | | Fly |
| 7-Apr-22 | 2 | SE2 | J2103 | 1.407088023 | 103.726392 | | AM | 845 | Bird | Acridotheres javanicus | Vulnerable | Not Assessed | Not Assessed | No | 4 | Seen | Targeted | | | | | Fly |
| 7-Apr-22 | 2 | SE2 | J2103 | 1.407088023 | 103.726392 | | AM | 845 | Bird | Aplonis panayensis | Least Concern | Least Concern | Least Concern | No | 7 | Seen | Targeted | | | | | Fly |
| 7-Apr-22 | 2 | SE2 | J2103 | 1.407088023 | 103.726392 | | AM | 845 | Bird | Oriolus chinensis | Least Concern | Least Concern | Least Concern | No | 1 | Seen | Targeted | | | | | Fly |
| 7-Apr-22 | 2 | SE2 | J2103 | 1.407088023 | 103.726392 | | AM | 845 | Bird | Pycnonotus zeylanicus | Critically Endangered | Endangered | Endangered | Yes | 1 | Heard | Targeted | | | | | |
| 7-Apr-22 | 2 | SE2 | J2103 | 1.407088023 | 103.726392 | | AM | 845 | Bird | Pycnonotus goiavier | Least Concern | Least Concern | Least Concern | No | 1 | Heard | Targeted | | | | | |
| 7-Apr-22 | 2 | SE2 | J2104 | 1.409049975 | 103.726133 | | AM | 848 | Bird | Pycnonotus goiavier | Least Concern | Least Concern | Least Concern | No | 1 | Seen | Targeted | | | | | Perched |
| 7-Apr-22 | 2 | SE2 | J2104 | 1.409049975 | 103.726133 | | AM | 848 | Bird | Ardea cinerea | Least Concern | Least Concern | Least Concern | No | 1 | Seen | Targeted | | | | | Fly over water |
| 7-Apr-22 | 2 | SE2 | J2104 | 1.409049975 | 103.726133 | | AM | 848 | Bird | Aplonis panayensis | Least Concern | Least Concern | Least Concern | No | 3 | Seen | Targeted | | | | | Fly over water |
| 22-Feb-22 | N.A | N.A | Flotech | #N/A | #N/A | | AM | 1610 | Bird | Sternula albifrons | Least Concern | Endangered | Endangered | Yes | 10 | Seen | Incidental | | | | | Perching on floating flotech house during VPS |
| 23-Mar-22 | 1 | SE2 | J1946 | 1.41207098 | 103.724294 | | AM | 730 | Bird | Rhipidura javanica | Least Concern | Least Concern | Least Concern | No | 1 | Heard | Targeted | | | | | |
| 23-Mar-22 | 1 | SE2 | J1946 | 1.41207098 | 103.724294 | | AM | 730 | Bird | Aerodramus sp. | N.A | N.A | N.A | N.A | 3 | Seen | Targeted | | | | | Fly |
| 23-Mar-22 | 1 | SE2 | J1946 | 1.41207098 | 103.724294 | | AM | 730 | Bird | Acridotheres javanicus | Vulnerable | Not Assessed | Not Assessed | No | 1 | Seen | Targeted | | | | | Perched |
| 23-Mar-22 | 1 | SE2 | J1946 | 1.41207098 | 103.724294 | | AM | 730 | Bird | Pycnonotus goiavier | Least Concern | Least Concern | Least Concern | No | 1 | Heard | Targeted | | | | | |
| 23-Mar-22 | 1 | SE2 | J1946 | 1.41207098 | 103.724294 | | AM | 730 | Bird | Acridotheres javanicus | Vulnerable | Not Assessed | Not Assessed | No | 3 | Seen | Targeted | | | | | Fly overhead |
| 23-Mar-22 | 1 | SE2 | J1947 | 1.412101993 | 103.723391 | | AM | 733 | Bird | Orthotomus ruficeps | Least Concern | Least Concern | Least Concern | No | 2 | Heard | Targeted | | | | | |
| 23-Mar-22 | 1 | SE2 | J1947 | 1.412101993 | 103.723391 | | AM | 733 | Bird | Treron vernans | Least Concern | Least Concern | Least Concern | No | 1 | Seen | Targeted | | | | | Fly overhead |
| 23-Mar-22 | 1 | SE2 | J1947 | 1.412101993 | 103.723391 | | AM | 733 | Bird | Copsychus saularis | Least Concern | Vulnerable | Vulnerable | Yes | 1 | Heard | Targeted | | | | | |
| 23-Mar-22 | 1 | SE2 | J1947 | 1.412101993 | 103.723391 | | AM | 733 | Bird | Treron vernans | Least Concern | Least Concern | Least Concern | No | 1 | Seen | Targeted | | | | | Fly |
| 23-Mar-22 | 1 | SE2 | J1947 | 1.412101993 | 103.723391 | | AM | 733 | Bird | Ardea intermedia | Least Concern | Least Concern | Least Concern | No | 1 | Seen | Targeted | | | | | Foraging on floating vegetation; didn't fly off at 7m |
| 23-Mar-22 | 1 | SE2 | J1947 | 1.412101993 | 103.723391 | | AM | 733 | Bird | Acrocephalus orientalis | Least Concern | Vulnerable | Vulnerable | Yes | 1 | Heard | Targeted | | | | | |
| 23-Mar-22 | 1 | SE2 | J1947 | 1.412101993 | 103.723391 | | AM | 733 | Bird | Helopsaltes certhiola | Least Concern | Least Concern | Least Concern | No | 1 | Heard | Targeted | | | | | |
| 23-Mar-22 | 1 | SE2 | J1949 | 1.411618022 | 103.722183 | | AM | 735 | Bird | Pycnonotus goiavier | Least Concern | Least Concern | Least Concern | No | 2 | Seen | Targeted | | | | | Fly |
| 23-Mar-22 | 1 | SE2 | J1949 | 1.411618022 | 103.722183 | | AM | 735 | Bird | Eudynamys scolopaceus | Least Concern | Least Concern | Least Concern | No | 1 | Heard | Targeted | | | | | |
| 23-Mar-22 | 1 | SE2 | J1949 | 1.411618022 | 103.722183 | | AM | 735 | Bird | Copsychus saularis | Least Concern | Vulnerable | Vulnerable | Yes | 1 | Heard | Targeted | | | | | |
| 23-Mar-22 | 1 | SE2 | J1949 | 1.411618022 | 103.722183 | | AM | 735 | Bird | Hirundo rustica | Least Concern | Near Threatened | Near Threatened | No | 2 | Seen | Targeted | | | | | Fly |
| 23-Mar-22 | 1 | SE2 | J1949 | 1.411618022 | 103.722183 | | AM | 735 | Bird | Spilopelia chinensis | Least Concern | Least Concern | Least Concern | No | 1 | Seen | Targeted | | | | | Fly |
| 23-Mar-22 | 1 | SE2 | J1949 | 1.411618022 | 103.722183 | | AM | 735 | Bird | Haliaeetus leucogaster | Least Concern | Least Concern | Least Concern | No | 1 | Seen | Targeted | | | | | Fly |
| 23-Mar-22 | 1 | SE2 | J1949 | 1.411618022 | 103.722183 | | AM | 735 | Bird | Acridotheres javanicus | Vulnerable | Not Assessed | Not Assessed | No | 2 | Seen | Targeted | | | | | Fly |
| 23-Mar-22 | 1 | SE2 | J1949 | 1.411618022 | 103.722183 | | AM | 735 | Bird | Helopsaltes certhiola | Least Concern | Least Concern | Least Concern | No | 1 | Heard | Targeted | | | | | |
| 23-Mar-22 | 1 | SE2 | J1949 | 1.411618022 | 103.722183 | | AM | 735 | Bird | Anthreptes malacensis | Least Concern | Least Concern | Least Concern | No | 1 | Heard | Targeted | | | | | |

| Date | Cycle | Route | Waypoint | Latitude | Longitude | PointBoat | AM/PM | Time | Taxon | Scientific Name | Global Status | National Status | Status | Threatened Species | Quantity | ObservationType | Method | Photo | FID | Perpendicular Distance | Height | Remarks |
|---|---|---|---|---|---|---|---|---|---|---|---|---|---|---|---|---|---|---|---|---|---|---|
| 23-Mar-22 | 1 | SE2 | J1950 | 1.411272017 | 103.721127 | | AM | 738 | Bird | Acrocephalus orientalis | Least Concern | Vulnerable | Vulnerable | Yes | 1 | Heard | Targeted | | | | | |
| 23-Mar-22 | 1 | SE2 | J1950 | 1.411272017 | 103.721127 | | AM | 738 | Bird | Oriolus chinensis | Least Concern | Least Concern | Least Concern | No | 1 | Heard | Targeted | | | | | |
| 23-Mar-22 | 1 | SE2 | J1951 | 1.411276041 | 103.720283 | | AM | 740 | Bird | Hirundo rustica | Least Concern | Near Threatened | Near Threatened | No | 1 | Seen | Targeted | | | | | Fly |
| 23-Mar-22 | 1 | SE2 | J1951 | 1.411276041 | 103.720283 | | AM | 740 | Bird | Aegithina tiphia | Least Concern | Least Concern | Least Concern | No | 1 | Heard | Targeted | | | | | |
| 23-Mar-22 | 1 | SE2 | J1951 | 1.411276041 | 103.720283 | | AM | 740 | Bird | Orthotomus sutorius | Least Concern | Least Concern | Least Concern | No | 1 | Heard | Targeted | | | | | |
| 23-Mar-22 | 1 | SE2 | J1951 | 1.411276041 | 103.720283 | | AM | 740 | Bird | Acridotheres javanicus | Vulnerable | Not Assessed | Not Assessed | No | 1 | Seen | Targeted | | | | | Fly |
| 23-Mar-22 | 1 | SE2 | J1952 | 1.411471004 | 103.720019 | | AM | 741 | Bird | Acrocephalus orientalis | Least Concern | Vulnerable | Vulnerable | Yes | 1 | Heard | Targeted | | | | | |
| 23-Mar-22 | 1 | SE2 | J1952 | 1.411471004 | 103.720019 | | AM | 741 | Bird | Ardea purpurea | Least Concern | Endangered | Endangered | Yes | 1 | Seen | Targeted | | 5 | | | Perched on floating vegetation |
| 23-Mar-22 | 1 | SE2 | J1952 | 1.411471004 | 103.720019 | | AM | 741 | Bird | Prinia flaviventris | Least Concern | Near Threatened | Near Threatened | No | 1 | Heard | Targeted | | | | | |
| 23-Mar-22 | 1 | SE2 | J1952 | 1.411471004 | 103.720019 | | AM | 741 | Bird | Psittacula sp. | N.A | N.A | N.A | N.A | 2 | Seen | Targeted | | | | | Fly |
| 23-Mar-22 | 1 | SE2 | J1952 | 1.411471004 | 103.720019 | | AM | 741 | Bird | Acridotheres javanicus | Vulnerable | Not Assessed | Not Assessed | No | 3 | Seen | Targeted | | | | | Fly |
| 23-Mar-22 | 1 | SE2 | J1952 | 1.411471004 | 103.720019 | | AM | 741 | Bird | Treron vernans | Least Concern | Least Concern | Least Concern | No | 2 | Seen | Targeted | | | | | Perched on tree |
| 23-Mar-22 | 1 | SE2 | J1952 | 1.411471004 | 103.720019 | | AM | 741 | Bird | Orthotomus ruficeps | Least Concern | Least Concern | Least Concern | No | 2 | Heard | Targeted | | | | | |
| 23-Mar-22 | 1 | SE2 | J1953 | 1.411735034 | 103.71967 | | AM | 742 | Bird | Pycnonotus goiavier | Least Concern | Least Concern | Least Concern | No | 1 | Heard | Targeted | | | | | |
| 23-Mar-22 | 1 | SE2 | J1953 | 1.411735034 | 103.71967 | | AM | 742 | Bird | Acridotheres javanicus | Vulnerable | Not Assessed | Not Assessed | No | 2 | Seen | Targeted | | | | | Perched on spathodea |
| 23-Mar-22 | 1 | SE2 | J1953 | 1.411735034 | 103.71967 | | AM | 742 | Bird | Oriolus chinensis | Least Concern | Least Concern | Least Concern | No | 1 | Heard | Targeted | | | | | |
| 23-Mar-22 | 1 | SE2 | J1953 | 1.411735034 | 103.71967 | | AM | 742 | Bird | Rhipidura javanica | Least Concern | Least Concern | Least Concern | No | 1 | Heard | Targeted | | | | | |
| 23-Mar-22 | 1 | SE2 | J1953 | 1.411735034 | 103.71967 | | AM | 742 | Bird | Pycnonotus goiavier | Least Concern | Least Concern | Least Concern | No | 2 | Seen | Targeted | | | | | Perched on tree |
| 23-Mar-22 | 1 | SE2 | J1954 | 1.412455039 | 103.718861 | | AM | 746 | Bird | Hirundo rustica | Least Concern | Near Threatened | Near Threatened | No | 1 | Seen | Targeted | | | | | Fly |
| 23-Mar-22 | 1 | SE2 | J1954 | 1.412455039 | 103.718861 | | AM | 746 | Bird | Acridotheres javanicus | Vulnerable | Not Assessed | Not Assessed | No | 1 | Heard | Targeted | | | | | |
| 23-Mar-22 | 1 | SE2 | J1954 | 1.412455039 | 103.718861 | | AM | 746 | Bird | Orthotomus sutorius | Least Concern | Least Concern | Least Concern | No | 1 | Heard | Targeted | | | | | |
| 23-Mar-22 | 1 | SE2 | J1954 | 1.412455039 | 103.718861 | | AM | 746 | Bird | Aegithina tiphia | Least Concern | Least Concern | Least Concern | No | 1 | Heard | Targeted | | | | | |
| 23-Mar-22 | 1 | SE2 | J1954 | 1.412455039 | 103.718861 | | AM | 746 | Bird | Pycnonotus goiavier | Least Concern | Least Concern | Least Concern | No | 1 | Heard | Targeted | | | | | |
| 23-Mar-22 | 1 | SE2 | J1954 | 1.412455039 | 103.718861 | | AM | 746 | Bird | Ploceus philippinus | Least Concern | Vulnerable | Vulnerable | Yes | 2 | Seen | Targeted | | | | | Perched on grass |
| 23-Mar-22 | 1 | SE2 | J1954 | 1.412455039 | 103.718861 | | AM | 746 | Bird | Pycnonotus goiavier | Least Concern | Least Concern | Least Concern | No | 3 | Seen | Targeted | | | | | Perched on grass |
| 23-Mar-22 | 1 | SE2 | J1954 | 1.412455039 | 103.718861 | | AM | 746 | Bird | Psittacula sp. | N.A | N.A | N.A | N.A | 20 | Seen | Targeted | | | | | Fly |
| 23-Mar-22 | 1 | SE2 | J1954 | 1.412455039 | 103.718861 | | AM | 746 | Bird | Haliaeetus leucogaster | Least Concern | Least Concern | Least Concern | No | 1 | Seen | Targeted | | | | | Fly over reservoir |
| 23-Mar-22 | 1 | SE2 | J1955 | 1.413110001 | 103.718036 | | AM | 750 | Bird | Rhipidura javanica | Least Concern | Least Concern | Least Concern | No | 2 | Heard | Targeted | | | | | |
| 23-Mar-22 | 1 | SE2 | J1955 | 1.413110001 | 103.718036 | | AM | 750 | Bird | Treron vernans | Least Concern | Least Concern | Least Concern | No | 1 | Seen | Targeted | | | | | Perched on spathodea |
| 23-Mar-22 | 1 | SE2 | J1955 | 1.413110001 | 103.718036 | | AM | 750 | Bird | Haliastur indus | Least Concern | Least Concern | Least Concern | No | 1 | Seen | Targeted | | | | | Perched on tree and then fly |
| 23-Mar-22 | 1 | SE2 | J1955 | 1.413110001 | 103.718036 | | AM | 750 | Bird | Aplonis panayensis | Least Concern | Least Concern | Least Concern | No | 5 | Seen | Targeted | | | | | Perched on tree and then fly |
| 23-Mar-22 | 1 | SE2 | J1956 | 1.413965039 | 103.717265 | | AM | 753 | Bird | Copsychus saularis | Least Concern | Vulnerable | Vulnerable | Yes | 1 | Heard | Targeted | | | | | |
| 23-Mar-22 | 1 | SE2 | J1956 | 1.413965039 | 103.717265 | | AM | 753 | Bird | Acridotheres javanicus | Vulnerable | Not Assessed | Not Assessed | No | 2 | Seen | Targeted | | | | | Fly |
| 23-Mar-22 | 1 | SE2 | J1956 | 1.413965039 | 103.717265 | | AM | 753 | Bird | Aplonis panayensis | Least Concern | Least Concern | Least Concern | No | 15 | Seen | Targeted | | | | | Fly |
| 23-Mar-22 | 1 | SE2 | J1956 | 1.413965039 | 103.717265 | | AM | 753 | Bird | Pycnonotus goiavier | Least Concern | Least Concern | Least Concern | No | 3 | Seen | Targeted | | | | | Perched |
| 23-Mar-22 | 1 | SE2 | J1957 | 1.414162014 | 103.717041 | | AM | 754 | Bird | Aerodramus sp. | N.A | N.A | N.A | N.A | 1 | Seen | Targeted | | | | | Fly |
| 23-Mar-22 | 1 | SE2 | J1957 | 1.414162014 | 103.717041 | | AM | 754 | Bird | Eurystomus orientalis | Least Concern | Least Concern | Least Concern | No | 1 | Seen | Targeted | | | | | Perched on tree |
| 23-Mar-22 | 1 | SE2 | J1957 | 1.414162014 | 103.717041 | | AM | 754 | Bird | Amaurornis phoenicurus | Least Concern | Least Concern | Least Concern | No | 1 | Heard | Targeted | | | | | |
| 23-Mar-22 | 1 | SE2 | J1957 | 1.414162014 | 103.717041 | | AM | 754 | Bird | Pycnonotus goiavier | Least Concern | Least Concern | Least Concern | No | 4 | Seen | Targeted | | | | | Fly |
| 23-Mar-22 | 1 | SE2 | J1957 | 1.414162014 | 103.717041 | | AM | 754 | Bird | Pycnonotus goiavier | Least Concern | Least Concern | Least Concern | No | 1 | Seen | Targeted | | | | | Perched |
| 23-Mar-22 | 1 | SE2 | J1957 | 1.414162014 | 103.717041 | | AM | 754 | Bird | Pycnonotus zeylanicus | Critically Endangered | Endangered | Endangered | Yes | 1 | Heard | Targeted | | | | | |
| 23-Mar-22 | 1 | SE2 | J1957 | 1.414162014 | 103.717041 | | AM | 754 | Bird | Anthreptes malacensis | Least Concern | Least Concern | Least Concern | No | 1 | Heard | Targeted | | | | | |
| 23-Mar-22 | 1 | SE2 | J1958 | 1.414633999 | 103.716474 | | AM | 756 | Bird | Butorides striata | Least Concern | Near Threatened | Near Threatened | No | 1 | Seen | Targeted | | 7 | | | Perched then fly |
| 23-Mar-22 | 1 | SE2 | J1958 | 1.414633999 | 103.716474 | | AM | 756 | Bird | Rhipidura javanica | Least Concern | Least Concern | Least Concern | No | 1 | Heard | Targeted | | | | | |
| 23-Mar-22 | 1 | SE2 | J1958 | 1.414633999 | 103.716474 | | AM | 756 | Bird | Acridotheres javanicus | Vulnerable | Not Assessed | Not Assessed | No | 1 | Heard | Targeted | | | | | |
| 23-Mar-22 | 1 | SE2 | J1958 | 1.414633999 | 103.716474 | | AM | 756 | Bird | Acridotheres javanicus | Vulnerable | Not Assessed | Not Assessed | No | 1 | Seen | Targeted | | | | | Perched |
| 23-Mar-22 | 1 | SE2 | J1958 | 1.414633999 | 103.716474 | | AM | 756 | Bird | Mixornis gularis | Least Concern | Least Concern | Least Concern | No | 1 | Heard | Targeted | | | | | |

| Date | Cycle | Route | Waypoint | Latitude | Longitude | PointBoat | AM/PM | Time | Taxon | Scientific Name | Global Status | National Status | Status | Threatened Species | Quantity | ObservationType | Method | Photo | FID | Perpendicular Distance | Height | Remarks |
|---|---|---|---|---|---|---|---|---|---|---|---|---|---|---|---|---|---|---|---|---|---|---|
| 23-Mar-22 | 1 | SE2 | J1958 | 1.414633999 | 103.716474 | | AM | 756 | Bird | Pericrocotus divaricatus | Least Concern | Least Concern | Least Concern | No | 1 | Heard | Targeted | | | | | |
| 23-Mar-22 | 1 | SE2 | J1959 | 1.415059967 | 103.716136 | | AM | 758 | Bird | Pelargopsis capensis | Least Concern | Least Concern | Least Concern | No | 1 | Seen | Targeted | | | | | Fly |
| 23-Mar-22 | 1 | SE2 | J1959 | 1.415059967 | 103.716136 | | AM | 758 | Bird | Acridotheres javanicus | Vulnerable | Not Assessed | Not Assessed | No | 1 | Seen | Targeted | | | | | Perched |
| 23-Mar-22 | 1 | SE2 | J1959 | 1.415059967 | 103.716136 | | AM | 758 | Bird | Copsychus saularis | Least Concern | Vulnerable | Vulnerable | Yes | 1 | Heard | Targeted | | | | | |
| 23-Mar-22 | 1 | SE2 | J1959 | 1.415059967 | 103.716136 | | AM | 758 | Bird | Orthotomus ruficeps | Least Concern | Least Concern | Least Concern | No | 1 | Seen | Targeted | | | | | Perched |
| 23-Mar-22 | 1 | SE2 | J1959 | 1.415059967 | 103.716136 | | AM | 758 | Bird | Treron vernans | Least Concern | Least Concern | Least Concern | No | 1 | Seen | Targeted | | | | | Fly |
| 23-Mar-22 | 1 | SE2 | J1959 | 1.415059967 | 103.716136 | | AM | 758 | Bird | Aplonis panayensis | Least Concern | Least Concern | Least Concern | No | 6 | Seen | Targeted | | | | | Fly |
| 23-Mar-22 | 1 | SE2 | J1959 | 1.415059967 | 103.716136 | | AM | 758 | Bird | Todiramphus chloris | Least Concern | Least Concern | Least Concern | No | 1 | Heard | Targeted | | | | | |
| 23-Mar-22 | 1 | SE2 | J1959 | 1.415059967 | 103.716136 | | AM | 758 | Bird | Psittacula longicauda | Vulnerable | Near Threatened | Near Threatened | Yes | 1 | Seen | Targeted | | | | | Fly |
| 23-Mar-22 | 1 | SE2 | J1960 | 1.415055022 | 103.714879 | | AM | 802 | Bird | Treron vernans | Least Concern | Least Concern | Least Concern | No | 2 | Seen | Targeted | | | | | Fly |
| 23-Mar-22 | 1 | SE2 | J1961 | 1.414967012 | 103.714715 | | AM | 804 | Bird | Phaenicophaeus sumatranus | Near Threatened | Near Threatened | Near Threatened | No | 2 | Seen | Targeted | | | | | Fly, perched |
| 23-Mar-22 | 1 | SE2 | J1961 | 1.414967012 | 103.714715 | | AM | 804 | Bird | Psittacula longicauda | Vulnerable | Near Threatened | Near Threatened | Yes | 3 | Seen | Targeted | | | | | Perched |
| 23-Mar-22 | 1 | SE2 | J1961 | 1.414967012 | 103.714715 | | AM | 804 | Bird | Helopsaltes certhiola | Least Concern | Least Concern | Least Concern | No | 1 | Heard | Targeted | | | | | |
| 23-Mar-22 | 1 | SE2 | J1961 | 1.414967012 | 103.714715 | | AM | 804 | Bird | Dinopium javanense | Least Concern | Least Concern | Least Concern | No | 1 | Heard | Targeted | | | | | |
| 23-Mar-22 | 1 | SE2 | J1961 | 1.414967012 | 103.714715 | | AM | 804 | Bird | Oriolus chinensis | Least Concern | Least Concern | Least Concern | No | 1 | Seen | Targeted | | | | | Perched |
| 23-Mar-22 | 1 | SE2 | J1961 | 1.414967012 | 103.714715 | | AM | 804 | Bird | Aplonis panayensis | Least Concern | Least Concern | Least Concern | No | 6 | Seen | Targeted | | | | | Perched |
| 23-Mar-22 | 1 | SE2 | J1961 | 1.414967012 | 103.714715 | | AM | 804 | Bird | Psittacula longicauda | Vulnerable | Near Threatened | Near Threatened | Yes | 2 | Seen | Targeted | | | | | Perched; possibly nesting |
| 23-Mar-22 | 1 | SE2 | J1962 | 1.414644979 | 103.714327 | | AM | 806 | Bird | Cinnyris jugularis | Least Concern | Least Concern | Least Concern | No | 2 | Seen | Targeted | | | | | Perched; nest observed |
| 23-Mar-22 | 1 | SE2 | J1962 | 1.414644979 | 103.714327 | | AM | 806 | Bird | Amaurornis phoenicurus | Least Concern | Least Concern | Least Concern | No | 1 | Seen | Targeted | | 8 | | | Fly |
| 23-Mar-22 | 1 | SE2 | J1962 | 1.414644979 | 103.714327 | | AM | 806 | Bird | Pycnonotus plumosus | Least Concern | Least Concern | Least Concern | No | 1 | Seen | Targeted | | | | | Perched |
| 23-Mar-22 | 1 | SE2 | J1962 | 1.414644979 | 103.714327 | | AM | 806 | Bird | Ardea intermedia | Least Concern | Least Concern | Least Concern | No | 3 | Seen | Targeted | | | | | Fly |
| 23-Mar-22 | 1 | SE2 | J1962 | 1.414644979 | 103.714327 | | AM | 806 | Bird | Aplonis panayensis | Least Concern | Least Concern | Least Concern | No | 1 | Seen | Targeted | | | | | Fly |
| 23-Mar-22 | 1 | SE2 | J1962 | 1.414644979 | 103.714327 | | AM | 806 | Bird | Garrulax leucolophus | Least Concern | Not Assessed | Not Assessed | No | 2 | Heard | Targeted | | | | | |
| 23-Mar-22 | 1 | SE2 | J1963 | 1.413752977 | 103.713901 | | AM | 809 | Bird | Aplonis panayensis | Least Concern | Least Concern | Least Concern | No | 5 | Heard | Targeted | | | | | |
| 23-Mar-22 | 1 | SE2 | J1963 | 1.413752977 | 103.713901 | | AM | 809 | Bird | Pericrocotus divaricatus | Least Concern | Least Concern | Least Concern | No | 1 | Seen | Targeted | | | | | Fly |
| 23-Mar-22 | 1 | SE2 | J1963 | 1.413752977 | 103.713901 | | AM | 809 | Bird | Dicrurus paradiseus | Least Concern | Least Concern | Least Concern | No | 1 | Heard | Targeted | | | | | |
| 23-Mar-22 | 1 | SE2 | J1963 | 1.413752977 | 103.713901 | | AM | 809 | Bird | Halcyon smyrnensis | Least Concern | Least Concern | Least Concern | No | 1 | Seen | Targeted | | 10 | | | Perched on pipeline |
| 23-Mar-22 | 1 | SE2 | J1963 | 1.413752977 | 103.713901 | | AM | 809 | Bird | Aerodramus sp. | N.A | N.A | N.A | N.A | 10 | Seen | Targeted | | | | | Fly |
| 23-Mar-22 | 1 | SE2 | J1963 | 1.413752977 | 103.713901 | | AM | 809 | Bird | Rhipidura javanica | Least Concern | Least Concern | Least Concern | No | 1 | Heard | Targeted | | | | | |
| 23-Mar-22 | 1 | SE2 | J1964 | 1.413256014 | 103.713856 | | AM | 812 | Bird | Helopsaltes certhiola | Least Concern | Least Concern | Least Concern | No | 1 | Heard | Targeted | | | | | |
| 23-Mar-22 | 1 | SE2 | J1964 | 1.413256014 | 103.713856 | | AM | 812 | Bird | Acridotheres javanicus | Vulnerable | Not Assessed | Not Assessed | No | 3 | Seen | Targeted | | | | | Perched |
| 23-Mar-22 | 1 | SE2 | J1964 | 1.413256014 | 103.713856 | | AM | 812 | Bird | Hirundo rustica | Least Concern | Near Threatened | Near Threatened | No | 1 | Seen | Targeted | | | | | Fly |
| 23-Mar-22 | 1 | SE2 | J1965 | 1.413957998 | 103.714632 | | AM | 815 | Bird | Haliaeetus ichthyaetus | Near Threatened | Vulnerable | Vulnerable | Yes | 1 | Seen | Targeted | | | | | Perched on tree; immature looking; almost to adulthood |
| 23-Mar-22 | 1 | SE2 | J1965 | 1.413957998 | 103.714632 | | AM | 815 | Bird | Ardea intermedia | Least Concern | Least Concern | Least Concern | No | 1 | Seen | Targeted | | 10 | | | Perched on floating vegetation; fly |
| 23-Mar-22 | 1 | SE2 | J1965 | 1.413957998 | 103.714632 | | AM | 815 | Bird | Ardea purpurea | Least Concern | Endangered | Endangered | Yes | 1 | Seen | Targeted | | | | | Perched on floating vegetation; fly |
| 23-Mar-22 | 1 | SE2 | J1965 | 1.413957998 | 103.714632 | | AM | 815 | Bird | Todiramphus chloris | Least Concern | Least Concern | Least Concern | No | 1 | Heard | Targeted | | | | | |
| 23-Mar-22 | 1 | SE2 | J1965 | 1.413957998 | 103.714632 | | AM | 815 | Bird | Treron vernans | Least Concern | Least Concern | Least Concern | No | 1 | Seen | Targeted | | | | | Perched on dillenia |
| 23-Mar-22 | 1 | SE2 | J1965 | 1.413957998 | 103.714632 | | AM | 815 | Bird | Ardea purpurea | Least Concern | Endangered | Endangered | Yes | 1 | Seen | Targeted | | | | | Perched on reservoir edge; did not fly at 8m |
| 23-Mar-22 | 1 | SE2 | J1965 | 1.413957998 | 103.714632 | | AM | 815 | Bird | Accipiter sp. | N.A | N.A | N.A | N.A | 1 | Seen | Targeted | | | | | Perched on tree; likely japanese sparrowhawk |
| 23-Mar-22 | 1 | SE2 | J1965 | 1.413957998 | 103.714632 | | AM | 815 | Bird | Psittacula krameri | Least Concern | Not Assessed | Not Assessed | No | 1 | Seen | Targeted | | | | | Fly |
| 23-Mar-22 | 1 | SE2 | J1965 | 1.413957998 | 103.714632 | | AM | 815 | Bird | Pycnonotus zeylanicus | Critically Endangered | Endangered | Endangered | Yes | 2 | Heard | Targeted | | | | | |
| 23-Mar-22 | 1 | SE2 | J1966 | 1.412307015 | 103.716165 | | AM | 830 | Bird | Treron vernans | Least Concern | Least Concern | Least Concern | No | 1 | Seen | Targeted | | | | | Perched |
| 23-Mar-22 | 1 | SE2 | J1967 | 1.412219005 | 103.716135 | | AM | 830 | Bird | Merops viridis | Least Concern | Least Concern | Least Concern | No | 1 | Seen | Targeted | | | | | Perched on tree |

| Date | Cycle | Route | Waypoint | Latitude | Longitude | PointBoat | AM/PM | Time | Taxon | Scientific Name | Global Status | National Status | Status | Threatened Species | Quantity | ObservationType | Method | Photo | FID | Perpendicular Distance | Height | Remarks |
|---|---|---|---|---|---|---|---|---|---|---|---|---|---|---|---|---|---|---|---|---|---|---|
| 23-Mar-22 | 1 | SE2 | J1967 | 1.412219005 | 103.716135 | | AM | 830 | Bird | Centropus bengalensis | Least Concern | Least Concern | Least Concern | No | 1 | Seen | Targeted | | 8 | | | Perched |
| 23-Mar-22 | 1 | SE2 | J1967 | 1.412219005 | 103.716135 | | AM | 830 | Bird | Oriolus chinensis | Least Concern | Least Concern | Least Concern | No | 1 | Heard | Targeted | | | | | |
| 23-Mar-22 | 1 | SE2 | J1967 | 1.412219005 | 103.716135 | | AM | 830 | Bird | Prinia flaviventris | Least Concern | Near Threatened | Near Threatened | No | 1 | Heard | Targeted | | | | | |
| 23-Mar-22 | 1 | SE2 | J1967 | 1.412219005 | 103.716135 | | AM | 830 | Bird | Aplonis panayensis | Least Concern | Least Concern | Least Concern | No | 5 | Seen | Targeted | | | | | Fly |
| 23-Mar-22 | 1 | SE2 | J1967 | 1.412219005 | 103.716135 | | AM | 830 | Bird | Nisaetus cirrhatus | Least Concern | Vulnerable | Vulnerable | Yes | 1 | Heard | Targeted | | | | | |
| 23-Mar-22 | 1 | SE2 | J1968 | 1.411612993 | 103.716312 | | AM | 834 | Bird | Copsychus saularis | Least Concern | Vulnerable | Vulnerable | Yes | 1 | Seen | Targeted | | | | | Fly |
| 23-Mar-22 | 1 | SE2 | J1968 | 1.411612993 | 103.716312 | | AM | 834 | Bird | Psittacula sp. | N.A | N.A | N.A | N.A | 10 | Seen | Targeted | | | | | Fly |
| 23-Mar-22 | 1 | SE2 | J1968 | 1.411612993 | 103.716312 | | AM | 834 | Bird | Treron vernans | Least Concern | Least Concern | Least Concern | No | 1 | Seen | Targeted | | | | | Perched |
| 23-Mar-22 | 1 | SE2 | J1968 | 1.411612993 | 103.716312 | | AM | 834 | Bird | Dinopium javanense | Least Concern | Least Concern | Least Concern | No | 1 | Heard | Targeted | | | | | |
| 23-Mar-22 | 1 | SE2 | J1968 | 1.411612993 | 103.716312 | | AM | 834 | Bird | Dicaeum cruentatum | Least Concern | Least Concern | Least Concern | No | 1 | Heard | Targeted | | | | | |
| 23-Mar-22 | 1 | SE2 | J1968 | 1.411612993 | 103.716312 | | AM | 834 | Bird | Aegithina tiphia | Least Concern | Least Concern | Least Concern | No | 1 | Heard | Targeted | | | | | |
| 23-Mar-22 | 1 | SE2 | J1969 | 1.410299968 | 103.716323 | | AM | 839 | Bird | Ardea intermedia | Least Concern | Least Concern | Least Concern | No | 1 | Seen | Targeted | | 12 | | | Perched on floating vegetation |
| 23-Mar-22 | 1 | SE2 | J1969 | 1.410299968 | 103.716323 | | AM | 839 | Bird | Todiramphus chloris | Least Concern | Least Concern | Least Concern | No | 1 | Heard | Targeted | | | | | |
| 23-Mar-22 | 1 | SE2 | J1969 | 1.410299968 | 103.716323 | | AM | 839 | Bird | Rhipidura javanica | Least Concern | Least Concern | Least Concern | No | 1 | Heard | Targeted | | | | | |
| 23-Mar-22 | 1 | SE2 | J1969 | 1.410299968 | 103.716323 | | AM | 839 | Bird | Spilopelia chinensis | Least Concern | Least Concern | Least Concern | No | 3 | Seen | Targeted | | | | | Perched |
| 23-Mar-22 | 1 | SE2 | J1970 | 1.409723964 | 103.716902 | | AM | 843 | Bird | Ardea purpurea | Least Concern | Endangered | Endangered | Yes | 1 | Seen | Targeted | | 6 | | | Perched on floating vegetation |
| 23-Mar-22 | 1 | SE2 | J1970 | 1.409723964 | 103.716902 | | AM | 843 | Bird | Treron vernans | Least Concern | Least Concern | Least Concern | No | 4 | Seen | Targeted | | | | | Perched |
| 23-Mar-22 | 1 | SE2 | J1970 | 1.409723964 | 103.716902 | | AM | 843 | Bird | Pycnonotus zeylanicus | Critically Endangered | Endangered | Endangered | Yes | 1 | Heard | Targeted | | | | | |
| 23-Mar-22 | 1 | SE2 | J1970 | 1.409723964 | 103.716902 | | AM | 843 | Bird | Rhipidura javanica | Least Concern | Least Concern | Least Concern | No | 1 | Heard | Targeted | | | | | |
| 23-Mar-22 | 1 | SE2 | J1970 | 1.409723964 | 103.716902 | | AM | 843 | Bird | Halcyon smyrnensis | Least Concern | Least Concern | Least Concern | No | 1 | Seen | Targeted | | | | | Perched |
| 23-Mar-22 | 1 | SE2 | J1970 | 1.409723964 | 103.716902 | | AM | 843 | Bird | Ardea intermedia | Least Concern | Least Concern | Least Concern | No | 1 | Seen | Targeted | | | | | Perched |
| 23-Mar-22 | 1 | SE2 | J1970 | 1.409723964 | 103.716902 | | AM | 843 | Bird | Ardea purpurea | Least Concern | Endangered | Endangered | Yes | 1 | Seen | Targeted | | 8 | | | Perched and fly |
| 23-Mar-22 | 1 | SE2 | J1970 | 1.409723964 | 103.716902 | | AM | 843 | Bird | Unidentified raptor | N.A | N.A | N.A | N.A | 1 | Seen | Targeted | | | | | Flew from reservoir edge tree |
| 23-Mar-22 | 1 | SE2 | J1970 | 1.409723964 | 103.716902 | | AM | 843 | Bird | Treron vernans | Least Concern | Least Concern | Least Concern | No | 4 | Seen | Targeted | | | | | Perched |
| 23-Mar-22 | 1 | SE2 | J1971 | 1.40976998 | 103.718578 | | AM | 846 | Bird | Halcyon smyrnensis | Least Concern | Least Concern | Least Concern | No | 1 | Seen | Targeted | | | | | Perched |
| 23-Mar-22 | 1 | SE2 | J1971 | 1.40976998 | 103.718578 | | AM | 846 | Bird | Acridotheres javanicus | Vulnerable | Not Assessed | Not Assessed | No | 1 | Heard | Targeted | | | | | |
| 23-Mar-22 | 1 | SE2 | J1971 | 1.40976998 | 103.718578 | | AM | 846 | Bird | Spilopelia chinensis | Least Concern | Least Concern | Least Concern | No | 1 | Seen | Targeted | | | | | Fly |
| 23-Mar-22 | 1 | SE2 | J1971 | 1.40976998 | 103.718578 | | AM | 846 | Bird | Pycnonotus goiavier | Least Concern | Least Concern | Least Concern | No | 1 | Heard | Targeted | | | | | |
| 23-Mar-22 | 1 | SE2 | J1971 | 1.40976998 | 103.718578 | | AM | 846 | Bird | Aegithina tiphia | Least Concern | Least Concern | Least Concern | No | 1 | Heard | Targeted | | | | | |
| 23-Mar-22 | 1 | SE2 | J1971 | 1.40976998 | 103.718578 | | AM | 846 | Bird | Treron vernans | Least Concern | Least Concern | Least Concern | No | 3 | Seen | Targeted | | | | | Perched |
| 23-Mar-22 | 1 | SE2 | J1972 | 1.409915993 | 103.719785 | | AM | 848 | Bird | Psittacula krameri | Least Concern | Not Assessed | Not Assessed | No | 1 | Seen | Targeted | | | | | Perched |
| 23-Mar-22 | 1 | SE2 | J1972 | 1.409915993 | 103.719785 | | AM | 848 | Bird | Merops philippinus | Least Concern | Least Concern | Least Concern | No | 2 | Seen | Targeted | | | | | Perched |
| 23-Mar-22 | 1 | SE2 | J1972 | 1.409915993 | 103.719785 | | AM | 848 | Bird | Acridotheres javanicus | Vulnerable | Not Assessed | Not Assessed | No | 2 | Seen | Targeted | | | | | Perched |
| 23-Mar-22 | 1 | SE2 | J1972 | 1.409915993 | 103.719785 | | AM | 848 | Bird | Acridotheres javanicus | Vulnerable | Not Assessed | Not Assessed | No | 2 | Seen | Targeted | | | | | Fly |
| 23-Mar-22 | 1 | SE2 | J1972 | 1.409915993 | 103.719785 | | AM | 848 | Bird | Treron vernans | Least Concern | Least Concern | Least Concern | No | 4 | Seen | Targeted | | | | | Perched |
| 23-Mar-22 | 1 | SE2 | J1972 | 1.409915993 | 103.719785 | | AM | 848 | Bird | Oriolus chinensis | Least Concern | Least Concern | Least Concern | No | 1 | Seen | Targeted | | | | | Perched |
| 23-Mar-22 | 1 | SE2 | J1973 | 1.410639016 | 103.722782 | | AM | 852 | Bird | Aerodramus sp. | N.A | N.A | N.A | N.A | 3 | Seen | Targeted | | | | | Fly |
| 23-Mar-22 | 1 | SE2 | J1973 | 1.410639016 | 103.722782 | | AM | 852 | Bird | Copsychus saularis | Least Concern | Vulnerable | Vulnerable | Yes | 1 | Seen | Targeted | | | | | Perched |
| 23-Mar-22 | 1 | SE2 | J1973 | 1.410639016 | 103.722782 | | AM | 852 | Bird | Acridotheres javanicus | Vulnerable | Not Assessed | Not Assessed | No | 2 | Seen | Targeted | | | | | Perched |
| 23-Mar-22 | 1 | SE2 | J1973 | 1.410639016 | 103.722782 | | AM | 852 | Bird | Treron vernans | Least Concern | Least Concern | Least Concern | No | 2 | Seen | Targeted | | | | | Perched |
| 23-Mar-22 | 1 | SE2 | J1973 | 1.410639016 | 103.722782 | | AM | 852 | Bird | Merops viridis | Least Concern | Least Concern | Least Concern | No | 1 | Seen | Targeted | | | | | Perched |
| 23-Mar-22 | 1 | SE2 | J1973 | 1.410639016 | 103.722782 | | AM | 852 | Bird | Corvus splendens | Least Concern | Not Assessed | Not Assessed | No | 15 | Seen | Targeted | | | | | Fly |
| 23-Mar-22 | 1 | SE2 | J1973 | 1.410639016 | 103.722782 | | AM | 852 | Bird | Rhipidura javanica | Least Concern | Least Concern | Least Concern | No | 1 | Heard | Targeted | | | | | |
| 23-Mar-22 | 1 | SE2 | J1974 | 1.40973201 | 103.724252 | | AM | 855 | Bird | Haliaeetus leucogaster | Least Concern | Least Concern | Least Concern | No | 1 | Seen | Targeted | | | | | Fly across reservoir |
| 23-Mar-22 | 1 | SE2 | J1974 | 1.40973201 | 103.724252 | | AM | 855 | Bird | Acridotheres javanicus | Vulnerable | Not Assessed | Not Assessed | No | 1 | Heard | Targeted | | | | | |
| 23-Mar-22 | 1 | SE2 | J1974 | 1.40973201 | 103.724252 | | AM | 855 | Bird | Treron vernans | Least Concern | Least Concern | Least Concern | No | 1 | Seen | Targeted | | | | | Perched |
| 23-Mar-22 | 1 | SE2 | J1974 | 1.40973201 | 103.724252 | | AM | 855 | Bird | Acridotheres javanicus | Vulnerable | Not Assessed | Not Assessed | No | 5 | Seen | Targeted | | | | | Fly |
| 23-Mar-22 | 1 | SE2 | J1974 | 1.40973201 | 103.724252 | | AM | 855 | Bird | Orthotomus sutorius | Least Concern | Least Concern | Least Concern | No | 1 | Heard | Targeted | | | | | |

| Date | Cycle | Route | Waypoint | Latitude | Longitude | PointBoat | AM/PM | Time | Taxon | Scientific Name | Global Status | National Status | Status | Threatened Species | Quantity | ObservationType | Method | Photo | FID | Perpendicular Distance | Height | Remarks |
|---|---|---|---|---|---|---|---|---|---|---|---|---|---|---|---|---|---|---|---|---|---|---|
| 23-Mar-22 | 1 | SE2 | J1975 | 1.409292966 | 103.726125 | | AM | 858 | Bird | Acridotheres javanicus | Vulnerable | Not Assessed | Not Assessed | No | 2 | Seen | Targeted | | | | | Perched |
| 23-Mar-22 | 1 | SE2 | J1975 | 1.409292966 | 103.726125 | | AM | 858 | Bird | Pycnonotus goiavier | Least Concern | Least Concern | Least Concern | No | 2 | Seen | Targeted | | | | | Perched |
| 23-Mar-22 | 1 | SE2 | J1975 | 1.409292966 | 103.726125 | | AM | 858 | Bird | Treron vernans | Least Concern | Least Concern | Least Concern | No | 4 | Seen | Targeted | | | | | Perched |
| 23-Mar-22 | 1 | SE2 | J1976 | 1.407755977 | 103.726529 | | AM | 859 | Bird | Pycnonotus zeylanicus | Critically Endangered | Endangered | Endangered | Yes | 1 | Heard | Targeted | | | | | |
| 23-Mar-22 | 1 | SE2 | J1976 | 1.407755977 | 103.726529 | | AM | 859 | Bird | Treron vernans | Least Concern | Least Concern | Least Concern | No | 2 | Seen | Targeted | | | | | Perched |
| 23-Mar-22 | 1 | SE2 | J1976 | 1.407755977 | 103.726529 | | AM | 859 | Bird | Lonchura punctulata | Least Concern | Least Concern | Least Concern | No | 2 | Seen | Targeted | | | | | Fly |
| 23-Mar-22 | 1 | SE2 | J1976 | 1.407755977 | 103.726529 | | AM | 859 | Bird | Acrocephalus orientalis | Least Concern | Vulnerable | Vulnerable | Yes | 1 | Seen | Targeted | | | | | Perched |
| 23-Mar-22 | 1 | SE2 | J1976 | 1.407755977 | 103.726529 | | AM | 859 | Bird | Pycnonotus goiavier | Least Concern | Least Concern | Least Concern | No | 1 | Heard | Targeted | | | | | |
| 23-Mar-22 | 1 | SE2 | J1976 | 1.407755977 | 103.726529 | | AM | 859 | Bird | Oriolus chinensis | Least Concern | Least Concern | Least Concern | No | 1 | Seen | Targeted | | | | | Fly |
| 23-Mar-22 | 1 | SE2 | J1977 | 1.40665099 | 103.726422 | | AM | 901 | Bird | Pycnonotus goiavier | Least Concern | Least Concern | Least Concern | No | 1 | Seen | Targeted | | | | | Perched |
| 23-Mar-22 | 1 | SE2 | J1977 | 1.40665099 | 103.726422 | | AM | 901 | Bird | Garrulax leucolophus | Least Concern | Not Assessed | Not Assessed | No | 2 | Heard | Targeted | | | | | |
| 23-Mar-22 | 1 | SE2 | J1977 | 1.40665099 | 103.726422 | | AM | 901 | Bird | Eurystomus orientalis | Least Concern | Least Concern | Least Concern | No | 1 | Seen | Targeted | | | | | Perched |
| 23-Mar-22 | 1 | SE2 | J1977 | 1.40665099 | 103.726422 | | AM | 901 | Bird | Rhipidura javanica | Least Concern | Least Concern | Least Concern | No | 1 | Heard | Targeted | | | | | |
| 23-Mar-22 | 1 | SE2 | J1977 | 1.40665099 | 103.726422 | | AM | 901 | Bird | Aegithina tiphia | Least Concern | Least Concern | Least Concern | No | 1 | Heard | Targeted | | | | | |
| 23-Mar-22 | 1 | SE2 | J1978 | 1.404895987 | 103.725843 | | AM | 902 | Bird | Dicaeum cruentatum | Least Concern | Least Concern | Least Concern | No | 1 | Heard | Targeted | | | | | |
| 23-Mar-22 | 1 | SE2 | J1978 | 1.404895987 | 103.725843 | | AM | 902 | Bird | Pycnonotus goiavier | Least Concern | Least Concern | Least Concern | No | 1 | Seen | Targeted | | | | | Perched |
| 23-Mar-22 | 1 | SE2 | J1978 | 1.404895987 | 103.725843 | | AM | 902 | Bird | Oriolus chinensis | Least Concern | Least Concern | Least Concern | No | 1 | Seen | Targeted | | | | | Fly |
| 23-Mar-22 | 1 | SE2 | J1978 | 1.404895987 | 103.725843 | | AM | 902 | Bird | Pandion haliaetus | Least Concern | Least Concern | Least Concern | No | 1 | Seen | Targeted | | | | | Fly across reservoir |
| 23-Mar-22 | 1 | SE2 | J1978 | 1.404895987 | 103.725843 | | AM | 902 | Bird | Pycnonotus zeylanicus | Critically Endangered | Endangered | Endangered | Yes | 1 | Heard | Targeted | | | | | |
| 23-Mar-22 | 1 | SE2 | J1978 | 1.404895987 | 103.725843 | | AM | 902 | Bird | Treron vernans | Least Concern | Least Concern | Least Concern | No | 2 | Seen | Targeted | | | | | Perched |
| 23-Mar-22 | 1 | SE2 | J1978 | 1.404895987 | 103.725843 | | AM | 902 | Bird | Picus vittatus | Least Concern | Least Concern | Least Concern | No | 1 | Heard | Targeted | | | | | |
| 23-Mar-22 | 1 | SE2 | J1978 | 1.404895987 | 103.725843 | | AM | 902 | Bird | Merops philippinus | Least Concern | Least Concern | Least Concern | No | 2 | Seen | Targeted | | | | | Perched |
| 23-Mar-22 | 1 | SE2 | J1978 | 1.404895987 | 103.725843 | | AM | 902 | Bird | Dicaeum cruentatum | Least Concern | Least Concern | Least Concern | No | 1 | Heard | Targeted | | | | | |
| 23-Mar-22 | 1 | SE2 | J1979 | 1.403117012 | 103.72508 | | AM | 906 | Bird | Anthreptes malacensis | Least Concern | Least Concern | Least Concern | No | 1 | Seen | Targeted | | | | | Perched |
| 23-Mar-22 | 1 | SE2 | J1979 | 1.403117012 | 103.72508 | | AM | 906 | Bird | Rhipidura javanica | Least Concern | Least Concern | Least Concern | No | 2 | Heard | Targeted | | | | | |
| 23-Mar-22 | 1 | SE2 | J1979 | 1.403117012 | 103.72508 | | AM | 906 | Bird | Todiramphus chloris | Least Concern | Least Concern | Least Concern | No | 1 | Seen | Targeted | | 8 | | | Perched |
| 23-Mar-22 | 1 | SE2 | J1979 | 1.403117012 | 103.72508 | | AM | 906 | Bird | Treron vernans | Least Concern | Least Concern | Least Concern | No | 1 | Seen | Targeted | | | | | Perched |
| 23-Mar-22 | 1 | SE2 | J1979 | 1.403117012 | 103.72508 | | AM | 906 | Bird | Prinia flaviventris | Least Concern | Near Threatened | Near Threatened | No | 1 | Heard | Targeted | | | | | |
| 23-Mar-22 | 1 | SE2 | J1979 | 1.403117012 | 103.72508 | | AM | 906 | Bird | Corvus splendens | Least Concern | Not Assessed | Not Assessed | No | 15 | Seen | Targeted | | | | | Fly |
| 23-Mar-22 | 1 | SE2 | J1980 | 1.401473992 | 103.723984 | | AM | 910 | Bird | Acridotheres javanicus | Vulnerable | Not Assessed | Not Assessed | No | 1 | Seen | Targeted | | | | | Fly |
| 23-Mar-22 | 1 | SE2 | J1980 | 1.401473992 | 103.723984 | | AM | 910 | Bird | Pycnonotus goiavier | Least Concern | Least Concern | Least Concern | No | 1 | Heard | Targeted | | | | | |
| 23-Mar-22 | 1 | SE2 | J1980 | 1.401473992 | 103.723984 | | AM | 910 | Bird | Aegithina tiphia | Least Concern | Least Concern | Least Concern | No | 1 | Heard | Targeted | | | | | |
| 23-Mar-22 | 1 | SE2 | J1980 | 1.401473992 | 103.723984 | | AM | 910 | Bird | Pycnonotus goiavier | Least Concern | Least Concern | Least Concern | No | 2 | Seen | Targeted | | | | | Perched |
| 23-Mar-22 | 1 | SE2 | J1980 | 1.401473992 | 103.723984 | | AM | 910 | Bird | Todiramphus chloris | Least Concern | Least Concern | Least Concern | No | 1 | Seen | Targeted | | | | | Perched |
| 23-Mar-22 | 1 | SE2 | J1980 | 1.401473992 | 103.723984 | | AM | 910 | Bird | Todiramphus chloris | Least Concern | Least Concern | Least Concern | No | 1 | Seen | Targeted | | | | | Fly |
| 23-Mar-22 | 1 | SE2 | J1980 | 1.401473992 | 103.723984 | | AM | 910 | Bird | Rhipidura javanica | Least Concern | Least Concern | Least Concern | No | 1 | Heard | Targeted | | | | | |
| 23-Mar-22 | 1 | SE2 | J1980 | 1.401473992 | 103.723984 | | AM | 910 | Bird | Treron vernans | Least Concern | Least Concern | Least Concern | No | 1 | Seen | Targeted | | | | | Fly |
| 23-Mar-22 | 1 | SE2 | J1980 | 1.401473992 | 103.723984 | | AM | 910 | Bird | Anthreptes malacensis | Least Concern | Least Concern | Least Concern | No | 1 | Heard | Targeted | | | | | |
| 23-Mar-22 | 1 | SE2 | J1980 | 1.401473992 | 103.723984 | | AM | 910 | Bird | Acridotheres javanicus | Vulnerable | Not Assessed | Not Assessed | No | 1 | Heard | Targeted | | | | | |
| 23-Mar-22 | 1 | SE2 | J1981 | 1.400814001 | 103.724387 | | AM | 912 | Bird | Acridotheres javanicus | Vulnerable | Not Assessed | Not Assessed | No | 4 | Seen | Targeted | | | | | Perched |
| 23-Mar-22 | 1 | SE2 | J1981 | 1.400814001 | 103.724387 | | AM | 912 | Bird | Treron vernans | Least Concern | Least Concern | Least Concern | No | 2 | Seen | Targeted | | | | | Perched |
| 23-Mar-22 | 1 | SE2 | J1981 | 1.400814001 | 103.724387 | | AM | 912 | Bird | Aplonis panayensis | Least Concern | Least Concern | Least Concern | No | 1 | Heard | Targeted | | | | | |
| 23-Mar-22 | 1 | SE2 | J1981 | 1.400814001 | 103.724387 | | AM | 912 | Bird | Pycnonotus goiavier | Least Concern | Least Concern | Least Concern | No | 1 | Heard | Targeted | | | | | |
| 23-Mar-22 | 1 | SE2 | J1982 | 1.399345994 | 103.723853 | | AM | 915 | Bird | Acridotheres javanicus | Vulnerable | Not Assessed | Not Assessed | No | 9 | Seen | Targeted | | | | | Fly |
| 23-Mar-22 | 1 | SE2 | J1982 | 1.399345994 | 103.723853 | | AM | 915 | Bird | Dicaeum cruentatum | Least Concern | Least Concern | Least Concern | No | 1 | Seen | Targeted | | | | | Perched |
| 23-Mar-22 | 1 | SE2 | J1982 | 1.399345994 | 103.723853 | | AM | 915 | Bird | Acridotheres javanicus | Vulnerable | Not Assessed | Not Assessed | No | 10 | Seen | Targeted | | | | | Perched |
| 23-Mar-22 | 1 | SE2 | J1982 | 1.399345994 | 103.723853 | | AM | 915 | Bird | Merops viridis | Least Concern | Least Concern | Least Concern | No | 2 | Seen | Targeted | | | | | Fly |
| 23-Mar-22 | 1 | SE2 | J1982 | 1.399345994 | 103.723853 | | AM | 915 | Bird | Copsychus saularis | Least Concern | Vulnerable | Vulnerable | Yes | 1 | Seen | Targeted | | | | | Perched |

| Date | Cycle | Route | Waypoint | Latitude | Longitude | PointBoat | AM/PM | Time | Taxon | Scientific Name | Global Status | National Status | Status | Threatened Species | Quantity | ObservationType | Method | Photo | FID | Perpendicular Distance | Height | Remarks |
|---|---|---|---|---|---|---|---|---|---|---|---|---|---|---|---|---|---|---|---|---|---|---|
| 23-Mar-22 | 1 | SE2 | J1982 | 1.399345994 | 103.723853 | | AM | 915 | Bird | Oriolus chinensis | Least Concern | Least Concern | Least Concern | No | 1 | Seen | Targeted | | | | | Fly |
| 23-Mar-22 | 1 | SE2 | J1982 | 1.399345994 | 103.723853 | | AM | 915 | Bird | Todiramphus chloris | Least Concern | Least Concern | Least Concern | No | 1 | Seen | Targeted | | | | | Fly |
| 23-Mar-22 | 1 | SE2 | J1982 | 1.399345994 | 103.723853 | | AM | 915 | Bird | Amaurornis phoenicurus | Least Concern | Least Concern | Least Concern | No | 2 | Seen | Targeted | | | | | Perched |
| 23-Mar-22 | 1 | SE2 | J1982 | 1.399345994 | 103.723853 | | AM | 915 | Bird | Rhipidura javanica | Least Concern | Least Concern | Least Concern | No | 1 | Seen | Targeted | | | | | Perched |
| 23-Mar-22 | 1 | SE2 | J1983 | 1.398164984 | 103.724169 | | AM | 920 | Bird | Haliaeetus ichthyaetus | Near Threatened | Vulnerable | Vulnerable | Yes | 1 | Seen | Targeted | | | | | Perched; did not fly at 7m |
| 23-Mar-22 | 1 | SE2 | J1983 | 1.398164984 | 103.724169 | | AM | 920 | Bird | Lanius cristatus | Least Concern | Vulnerable | Vulnerable | Yes | 1 | Seen | Targeted | | | | | Perched |
| 23-Mar-22 | 1 | SE2 | J1984 | 1.398511995 | 103.726766 | | AM | 924 | Bird | Treron vernans | Least Concern | Least Concern | Least Concern | No | 1 | Seen | Targeted | | | | | Perched on tree |
| 23-Mar-22 | 1 | SE2 | J1984 | 1.398511995 | 103.726766 | | AM | 924 | Bird | Pycnonotus goiavier | Least Concern | Least Concern | Least Concern | No | 2 | Heard | Targeted | | | | | |
| 23-Mar-22 | 1 | SE2 | J1984 | 1.398511995 | 103.726766 | | AM | 924 | Bird | Pycnonotus jocosus | Least Concern | Not Assessed | Not Assessed | No | 1 | Heard | Targeted | | | | | |
| 23-Mar-22 | 1 | SE2 | J1984 | 1.398511995 | 103.726766 | | AM | 924 | Bird | Amaurornis phoenicurus | Least Concern | Least Concern | Least Concern | No | 1 | Heard | Targeted | | | | | |
| 23-Mar-22 | 1 | SE2 | J1985 | 1.399578005 | 103.726654 | | AM | 926 | Bird | Rhipidura javanica | Least Concern | Least Concern | Least Concern | No | 1 | Heard | Targeted | | | | | |
| 23-Mar-22 | 1 | SE2 | J1985 | 1.399578005 | 103.726654 | | AM | 926 | Bird | Prinia flaviventris | Least Concern | Near Threatened | Near Threatened | No | 1 | Heard | Targeted | | | | | |
| 23-Mar-22 | 1 | SE2 | J1985 | 1.399578005 | 103.726654 | | AM | 926 | Bird | Pycnonotus goiavier | Least Concern | Least Concern | Least Concern | No | 1 | Seen | Targeted | | | | | Fly |
| 23-Mar-22 | 1 | SE2 | J1985 | 1.399578005 | 103.726654 | | AM | 926 | Bird | Loriculus galgulus | Least Concern | Least Concern | Least Concern | No | 1 | Heard | Targeted | | | | | |
| 23-Mar-22 | 1 | SE2 | J1986 | 1.400775025 | 103.726525 | | AM | 928 | Bird | Anthreptes malacensis | Least Concern | Least Concern | Least Concern | No | 1 | Heard | Targeted | | | | | |
| 23-Mar-22 | 1 | SE2 | J1986 | 1.400775025 | 103.726525 | | AM | 928 | Bird | Treron vernans | Least Concern | Least Concern | Least Concern | No | 1 | Seen | Targeted | | | | | Fly |
| 23-Mar-22 | 1 | SE2 | J1987 | 1.402178993 | 103.727103 | | AM | 931 | Bird | Psittacula longicauda | Vulnerable | Near Threatened | Near Threatened | Yes | 6 | Seen | Targeted | | | | | Fly; perched |
| 23-Mar-22 | 1 | SE2 | J1987 | 1.402178993 | 103.727103 | | AM | 931 | Bird | Rhipidura javanica | Least Concern | Least Concern | Least Concern | No | 1 | Seen | Targeted | | | | | Perched |
| 23-Mar-22 | 1 | SE2 | J1987 | 1.402178993 | 103.727103 | | AM | 931 | Bird | Treron vernans | Least Concern | Least Concern | Least Concern | No | 2 | Heard | Targeted | | | | | Fly; perched |
| 23-Mar-22 | 1 | SE2 | J1987 | 1.402178993 | 103.727103 | | AM | 931 | Bird | Orthotomus sutorius | Least Concern | Least Concern | Least Concern | No | 2 | Seen | Targeted | | | | | Fly |
| 23-Mar-22 | 1 | SE2 | J1987 | 1.402178993 | 103.727103 | | AM | 931 | Bird | Acrocephalus orientalis | Least Concern | Vulnerable | Vulnerable | Yes | 1 | Heard | Targeted | | | | | |
| 23-Mar-22 | 1 | SE2 | J1987 | 1.402178993 | 103.727103 | | AM | 931 | Bird | Anthreptes malacensis | Least Concern | Least Concern | Least Concern | No | 1 | Heard | Targeted | | | | | |
| 23-Mar-22 | 1 | SE2 | J1988 | 1.40319597 | 103.727695 | | AM | 933 | Bird | Ardea purpurea | Least Concern | Endangered | Endangered | Yes | 1 | Seen | Targeted | | 8 | | | Perched |
| 23-Mar-22 | 1 | SE2 | J1988 | 1.40319597 | 103.727695 | | AM | 933 | Bird | Copsychus saularis | Least Concern | Vulnerable | Vulnerable | Yes | 1 | Heard | Targeted | | | | | |
| 23-Mar-22 | 1 | SE2 | J1989 | 1.404140024 | 103.728803 | | AM | 936 | Bird | Haliaeetus ichthyaetus | Near Threatened | Vulnerable | Vulnerable | Yes | 1 | Seen | Targeted | | | | | Perched |
| 23-Mar-22 | 1 | SE2 | J1989 | 1.404140024 | 103.728803 | | AM | 936 | Bird | Haliastur indus | Least Concern | Least Concern | Least Concern | No | 1 | Seen | Targeted | HB5705 | | | | Perched; juvenile |
| 23-Mar-22 | 1 | SE2 | J1989 | 1.404140024 | 103.728803 | | AM | 940 | Bird | Ardea purpurea | Least Concern | Endangered | Endangered | Yes | 1 | Seen | Targeted | | 6 | | | Perched |
| 23-Mar-22 | 1 | SE2 | J1989 | 1.404140024 | 103.728803 | | AM | 940 | Bird | Orthotomus ruficeps | Least Concern | Least Concern | Least Concern | No | 1 | Heard | Targeted | | | | | |
| 23-Mar-22 | 1 | SE2 | J1989 | 1.404140024 | 103.728803 | | AM | 940 | Bird | Hirundo tahitica | Least Concern | Least Concern | Least Concern | No | 2 | Seen | Targeted | | | | | Fly |
| 23-Mar-22 | 1 | SE2 | J1989 | 1.404140024 | 103.728803 | | AM | 940 | Bird | Pycnonotus goiavier | Least Concern | Least Concern | Least Concern | No | 1 | Seen | Targeted | | | | | Perched |
| 23-Mar-22 | 1 | SE2 | J1989 | 1.404140024 | 103.728803 | | AM | 940 | Bird | Acridotheres javanicus | Vulnerable | Not Assessed | Not Assessed | No | 2 | Seen | Targeted | | | | | Perched |
| 23-Mar-22 | 1 | SE2 | J1989 | 1.404140024 | 103.728803 | | AM | 940 | Bird | Merops philippinus | Least Concern | Least Concern | Least Concern | No | 4 | Seen | Targeted | | | | | Perched |
| 23-Mar-22 | 1 | SE2 | J1989 | 1.404140024 | 103.728803 | | AM | 940 | Bird | Rhipidura javanica | Least Concern | Least Concern | Least Concern | No | 1 | Heard | Targeted | | | | | |
| 23-Mar-22 | 1 | SE2 | J1989 | 1.404140024 | 103.728803 | | AM | 940 | Bird | Nisaetus cirrhatus | Least Concern | Vulnerable | Vulnerable | Yes | 1 | Seen | Targeted | | | | | Perched |
| 23-Mar-22 | 1 | SE2 | J1990 | 1.402638992 | 103.730243 | | AM | 943 | Bird | Orthotomus sutorius | Least Concern | Least Concern | Least Concern | No | 1 | Heard | Targeted | | | | | |
| 23-Mar-22 | 1 | SE2 | J1990 | 1.402638992 | 103.730243 | | AM | 943 | Bird | Copsychus saularis | Least Concern | Vulnerable | Vulnerable | Yes | 1 | Heard | Targeted | | | | | |
| 23-Mar-22 | 1 | SE2 | J1990 | 1.402638992 | 103.730243 | | AM | 943 | Bird | Halcyon smyrnensis | Least Concern | Least Concern | Least Concern | No | 1 | Seen | Targeted | | | | | Fly; perched |
| 23-Mar-22 | 1 | SE2 | J1990 | 1.402638992 | 103.730243 | | AM | 943 | Bird | Pycnonotus zeylanicus | Critically Endangered | Endangered | Endangered | Yes | 1 | Heard | Targeted | | | | | |
| 23-Mar-22 | 1 | SE2 | J1991 | 1.402119985 | 103.731656 | | AM | 945 | Bird | Ardea intermedia | Least Concern | Least Concern | Least Concern | No | 1 | Seen | Targeted | | 12 | | | Perched |
| 23-Mar-22 | 1 | SE2 | J1991 | 1.402119985 | 103.731656 | | AM | 945 | Bird | Hirundo tahitica | Least Concern | Least Concern | Least Concern | No | 1 | Seen | Targeted | | | | | Perched |
| 23-Mar-22 | 1 | SE2 | J1991 | 1.402119985 | 103.731656 | | AM | 945 | Bird | Pycnonotus goiavier | Least Concern | Least Concern | Least Concern | No | 3 | Seen | Targeted | | | | | Perched |
| 23-Mar-22 | 1 | SE2 | J1991 | 1.402119985 | 103.731656 | | AM | 945 | Bird | Merops philippinus | Least Concern | Least Concern | Least Concern | No | 2 | Seen | Targeted | | | | | Fly |
| 23-Mar-22 | 1 | SE2 | J1991 | 1.402119985 | 103.731656 | | AM | 945 | Bird | Acridotheres javanicus | Vulnerable | Not Assessed | Not Assessed | No | 1 | Seen | Targeted | | | | | Perched |
| 23-Mar-22 | 1 | SE2 | J1991 | 1.402119985 | 103.731656 | | AM | 945 | Bird | Hirundo rustica | Least Concern | Near Threatened | Near Threatened | No | 2 | Seen | Targeted | | | | | Fly |
| 23-Mar-22 | 1 | SE2 | J1991 | 1.402119985 | 103.731656 | | AM | 945 | Bird | Haliastur indus | Least Concern | Least Concern | Least Concern | No | 1 | Seen | Targeted | | | | | Forage; dived into water |
| 23-Mar-22 | 1 | SE2 | J1991 | 1.402119985 | 103.731656 | | AM | 945 | Bird | Ardea intermedia | Least Concern | Least Concern | Least Concern | No | 1 | Seen | Targeted | | | | | Perched |
| 23-Mar-22 | 1 | SE2 | J1992 | 1.400159961 | 103.732481 | | AM | 949 | Bird | Loriculus galgulus | Least Concern | Least Concern | Least Concern | No | 1 | Heard | Targeted | | | | | |
| 23-Mar-22 | 1 | SE2 | J1992 | 1.400159961 | 103.732481 | | AM | 949 | Bird | Merops viridis | Least Concern | Least Concern | Least Concern | No | 2 | Seen | Targeted | | | | | Perched |
| 23-Mar-22 | 1 | SE2 | J1992 | 1.400159961 | 103.732481 | | AM | 949 | Bird | Psittacula longicauda | Vulnerable | Near Threatened | Near Threatened | Yes | 2 | Seen | Targeted | | | | | Fly |
| 23-Mar-22 | 1 | SE2 | J1993 | 1.400058037 | 103.733384 | | AM | 951 | Bird | Halcyon pileata | Least Concern | Vulnerable | Vulnerable | Yes | 1 | Seen | Targeted | HB5707 | 12 | | | Perched |

| Date | Cycle | Route | Waypoint | Latitude | Longitude | PointBoat | AM/PM | Time | Taxon | Scientific Name | Global Status | National Status | Status | Threatened Species | Quantity | ObservationType | Method | Photo | FID | Perpendicular Distance | Height | Remarks |
|---|---|---|---|---|---|---|---|---|---|---|---|---|---|---|---|---|---|---|---|---|---|---|
| 23-Mar-22 | 1 | SE2 | J1993 | 1.400058037 | 103.733384 | | AM | 951 | Bird | Oriolus chinensis | Least Concern | Least Concern | Least Concern | No | 1 | Heard | Targeted | | | | | |
| 23-Mar-22 | 1 | SE2 | J1993 | 1.400058037 | 103.733384 | | AM | 951 | Bird | Copsychus saularis | Least Concern | Vulnerable | Vulnerable | Yes | 2 | Heard | Targeted | | | | | |
| 23-Mar-22 | 1 | SE2 | J1994 | 1.401771968 | 103.733304 | | AM | 954 | Bird | Treron vernans | Least Concern | Least Concern | Least Concern | No | 2 | Seen | Targeted | | | | | Perched |
| 23-Mar-22 | 1 | SE2 | J1994 | 1.401771968 | 103.733304 | | AM | 954 | Bird | Copsychus saularis | Least Concern | Vulnerable | Vulnerable | Yes | 1 | Seen | Targeted | | | | | Perched |
| 23-Mar-22 | 1 | SE2 | J1994 | 1.401771968 | 103.733304 | | AM | 954 | Bird | Oriolus chinensis | Least Concern | Least Concern | Least Concern | No | 1 | Heard | Targeted | | | | | |
| 23-Mar-22 | 1 | SE2 | J1994 | 1.401771968 | 103.733304 | | AM | 954 | Bird | Acridotheres javanicus | Vulnerable | Not Assessed | Not Assessed | No | 1 | Heard | Targeted | | | | | |
| 23-Mar-22 | 1 | SE2 | J1994 | 1.401771968 | 103.733304 | | AM | 954 | Bird | Todiramphus chloris | Least Concern | Least Concern | Least Concern | No | 1 | Heard | Targeted | | | | | |
| 23-Mar-22 | 1 | SE2 | J1995 | 1.402914003 | 103.732407 | | AM | 957 | Bird | Psittacula longicauda | Vulnerable | Near Threatened | Near Threatened | Yes | 2 | Seen | Targeted | | | | | Fly |
| 23-Mar-22 | 1 | SE2 | J1995 | 1.402914003 | 103.732407 | | AM | 957 | Bird | Oriolus chinensis | Least Concern | Least Concern | Least Concern | No | 1 | Seen | Targeted | | | | | Fly |
| 23-Mar-22 | 1 | SE2 | J1995 | 1.402914003 | 103.732407 | | AM | 957 | Bird | Haliastur indus | Least Concern | Least Concern | Least Concern | No | 1 | Seen | Targeted | | | | | Fly |
| 23-Mar-22 | 1 | SE2 | J1995 | 1.402914003 | 103.732407 | | AM | 957 | Bird | Pernis ptilorhynchus | Least Concern | Least Concern | Least Concern | No | 2 | Seen | Targeted | | | | | Fly |
| 23-Mar-22 | 1 | SE2 | J1995 | 1.402914003 | 103.732407 | | AM | 957 | Bird | Aegithina tiphia | Least Concern | Least Concern | Least Concern | No | 1 | Heard | Targeted | | | | | |
| 23-Mar-22 | 1 | SE2 | J1995 | 1.402914003 | 103.732407 | | AM | 957 | Bird | Rhipidura javanica | Least Concern | Least Concern | Least Concern | No | 1 | Heard | Targeted | | | | | |
| 23-Mar-22 | 1 | SE2 | J1996 | 1.404358959 | 103.731661 | | AM | 959 | Bird | Acridotheres javanicus | Vulnerable | Not Assessed | Not Assessed | No | 1 | Heard | Targeted | | | | | |
| 23-Mar-22 | 1 | SE2 | J1996 | 1.404358959 | 103.731661 | | AM | 959 | Bird | Lalage nigra | Least Concern | Least Concern | Least Concern | No | 1 | Seen | Targeted | | | | | Perched |
| 23-Mar-22 | 1 | SE2 | J1996 | 1.404358959 | 103.731661 | | AM | 959 | Bird | Pycnonotus goiavier | Least Concern | Least Concern | Least Concern | No | 1 | Heard | Targeted | | | | | |
| 23-Mar-22 | 1 | SE2 | J1996 | 1.404358959 | 103.731661 | | AM | 959 | Bird | Orthotomus ruficeps | Least Concern | Least Concern | Least Concern | No | 1 | Heard | Targeted | | | | | |
| 23-Mar-22 | 1 | SE2 | J1996 | 1.404358959 | 103.731661 | | AM | 959 | Bird | Acridotheres javanicus | Vulnerable | Not Assessed | Not Assessed | No | 3 | Seen | Targeted | | | | | Fly; perched |
| 23-Mar-22 | 1 | SE2 | J1996 | 1.404358959 | 103.731661 | | AM | 959 | Bird | Merops viridis | Least Concern | Least Concern | Least Concern | No | 1 | Seen | Targeted | | | | | Perched |
| 23-Mar-22 | 1 | SE2 | J1996 | 1.404358959 | 103.731661 | | AM | 959 | Bird | Merops philippinus | Least Concern | Least Concern | Least Concern | No | 3 | Seen | Targeted | | | | | Perched |
| 23-Mar-22 | 1 | SE2 | J1996 | 1.404358959 | 103.731661 | | AM | 959 | Bird | Aviceda leuphotes | Least Concern | Least Concern | Least Concern | No | 1 | Seen | Targeted | | | | | Fly |
| 23-Mar-22 | 1 | SE2 | J1997 | 1.404842008 | 103.73076 | | AM | 1000 | Bird | Pernis ptilorhynchus | Least Concern | Least Concern | Least Concern | No | 1 | Seen | Targeted | | | | | Fly |
| 23-Mar-22 | 1 | SE2 | J1997 | 1.404842008 | 103.73076 | | AM | 1000 | Bird | Haliaeetus ichthyaetus | Near Threatened | Vulnerable | Vulnerable | Yes | 1 | Seen | Targeted | | | | | Forage; perched; no catch |
| 23-Mar-22 | 1 | SE2 | J1997 | 1.404842008 | 103.73076 | | AM | 1000 | Bird | Pandion haliaetus | Least Concern | Least Concern | Least Concern | No | 1 | Seen | Targeted | | | | | Fly |
| 23-Mar-22 | 1 | SE2 | J1997 | 1.404842008 | 103.73076 | | AM | 1000 | Bird | Ardea purpurea | Least Concern | Endangered | Endangered | Yes | 5 | Seen | Targeted | | | | | Perched |
| 23-Mar-22 | 1 | SE2 | J1997 | 1.404842008 | 103.73076 | | AM | 1000 | Bird | Hirundo rustica | Least Concern | Near Threatened | Near Threatened | No | 3 | Seen | Targeted | | | | | Fly |
| 23-Mar-22 | 1 | SE2 | J1997 | 1.404842008 | 103.73076 | | AM | 1000 | Bird | Ardea intermedia | Least Concern | Least Concern | Least Concern | No | 2 | Seen | Targeted | | | | | Perched |
| 23-Mar-22 | 1 | SE2 | J1999 | 1.407872988 | 103.728336 | | AM | 1007 | Bird | Dicaeum cruentatum | Least Concern | Least Concern | Least Concern | No | 1 | Heard | Targeted | | | | | |
| 20-Apr-22 | 4 | SE2 | J2186 | 1.412253035 | 103.729688 | | AM | 704 | Bird | Haliaeetus ichthyaetus | Near Threatened | Vulnerable | Vulnerable | Yes | 1 | Seen | Targeted | | | | | Fly. Dived. Fish in talons. |
| 20-Apr-22 | 4 | SE2 | J2187 | 1.407421036 | 103.728967 | | AM | 709 | Bird | Pycnonotus zeylanicus | Critically Endangered | Endangered | Endangered | Yes | 1 | Heard | Targeted | | | | | |
| 20-Apr-22 | 4 | SE2 | J2187 | 1.407421036 | 103.728967 | | AM | 709 | Bird | Ardea intermedia | Least Concern | Least Concern | Least Concern | No | 1 | Seen | Targeted | | | | | Perched on floating vegetation |
| 20-Apr-22 | 4 | SE2 | J2187 | 1.407421036 | 103.728967 | | AM | 709 | Bird | Ardea intermedia | Least Concern | Least Concern | Least Concern | No | 1 | Seen | Targeted | | 12 | | | Perched on floating vegetation |
| 20-Apr-22 | 4 | SE2 | J2188 | 1.405807016 | 103.729559 | | AM | 713 | Bird | Rhipidura javanica | Least Concern | Least Concern | Least Concern | No | 1 | Heard | Targeted | | | | | |
| 20-Apr-22 | 4 | SE2 | J2188 | 1.405807016 | 103.729559 | | AM | 713 | Bird | Treron vernans | Least Concern | Least Concern | Least Concern | No | 3 | Seen | Targeted | | | | | Fly |
| 20-Apr-22 | 4 | SE2 | J2188 | 1.405807016 | 103.729559 | | AM | 713 | Bird | Ardea purpurea | Least Concern | Endangered | Endangered | Yes | 1 | Seen | Targeted | | 15 | | | Perched on floating vegetation |
| 20-Apr-22 | 4 | SE2 | J2188 | 1.405807016 | 103.729559 | | AM | 713 | Bird | Psittacula alexandri | Near Threatened | Not Assessed | Not Assessed | No | 10 | Seen | Targeted | | | | | Fly |
| 20-Apr-22 | 4 | SE2 | J2189 | 1.404994978 | 103.73107 | | AM | 717 | Bird | Dinopium javanense | Least Concern | Least Concern | Least Concern | No | 1 | Seen | Targeted | | | | | Fly |
| 20-Apr-22 | 4 | SE2 | J2189 | 1.404994978 | 103.73107 | | AM | 717 | Bird | Corvus splendens | Least Concern | Not Assessed | Not Assessed | No | 1 | Seen | Targeted | | | | | Fly |
| 20-Apr-22 | 4 | SE2 | J2189 | 1.404994978 | 103.73107 | | AM | 717 | Bird | Psittacula alexandri | Near Threatened | Not Assessed | Not Assessed | No | 15 | Seen | Targeted | | | | | Fly |
| 20-Apr-22 | 4 | SE2 | J2189 | 1.404994978 | 103.73107 | | AM | 717 | Bird | Pycnonotus goiavier | Least Concern | Least Concern | Least Concern | No | 1 | Heard | Targeted | | | | | |
| 20-Apr-22 | 4 | SE2 | J2189 | 1.404994978 | 103.73107 | | AM | 717 | Bird | Orthotomus ruficeps | Least Concern | Least Concern | Least Concern | No | 1 | Heard | Targeted | | | | | |
| 20-Apr-22 | 4 | SE2 | J2190 | 1.404516036 | 103.731439 | | AM | 718 | Bird | Acridotheres javanicus | Vulnerable | Not Assessed | Not Assessed | No | 2 | Seen | Targeted | | | | | Fly |
| 20-Apr-22 | 4 | SE2 | J2190 | 1.404516036 | 103.731439 | | AM | 718 | Bird | Rhipidura javanica | Least Concern | Least Concern | Least Concern | No | 1 | Heard | Targeted | | | | | |
| 20-Apr-22 | 4 | SE2 | J2190 | 1.404516036 | 103.731439 | | AM | 718 | Bird | Aegithina tiphia | Least Concern | Least Concern | Least Concern | No | 1 | Heard | Targeted | | | | | |
| 20-Apr-22 | 4 | SE2 | J2190 | 1.404516036 | 103.731439 | | AM | 718 | Bird | Aplonis panayensis | Least Concern | Least Concern | Least Concern | No | 2 | Seen | Targeted | | | | | Fly |
| 20-Apr-22 | 4 | SE2 | J2190 | 1.404516036 | 103.731439 | | AM | 718 | Bird | Acridotheres javanicus | Vulnerable | Not Assessed | Not Assessed | No | 1 | Seen | Targeted | | | | | Perched |

| Date | Cycle | Route | Waypoint | Latitude | Longitude | PointBoat | AM/PM | Time | Taxon | Scientific Name | Global Status | National Status | Status | Threatened Species | Quantity | ObservationType | Method | Photo | FID | Perpendicular Distance | Height | Remarks |
|---|---|---|---|---|---|---|---|---|---|---|---|---|---|---|---|---|---|---|---|---|---|---|
| 20-Apr-22 | 4 | SE2 | J2190 | 1.404516036 | 103.731439 | | AM | 718 | Bird | Oriolus chinensis | Least Concern | Least Concern | Least Concern | No | 1 | Heard | Targeted | | | | | |
| 20-Apr-22 | 4 | SE2 | J2190 | 1.404516036 | 103.731439 | | AM | 718 | Bird | Pycnonotus goiavier | Least Concern | Least Concern | Least Concern | No | 1 | Heard | Targeted | | | | | |
| 20-Apr-22 | 4 | SE2 | J2190 | 1.404516036 | 103.731439 | | AM | 718 | Bird | Phylloscopus borealis | Least Concern | Least Concern | Least Concern | No | 1 | Heard | Targeted | | | | | |
| 20-Apr-22 | 4 | SE2 | J2191 | 1.403216003 | 103.732246 | | AM | 9720 | Bird | Treron vernans | Least Concern | Least Concern | Least Concern | No | 2 | Seen | Targeted | | | | | Fly |
| 20-Apr-22 | 4 | SE2 | J2191 | 1.403216003 | 103.732246 | | AM | 9720 | Bird | Psittacula alexandri | Near Threatened | Not Assessed | Not Assessed | No | 1 | Seen | Targeted | | | | | Fly |
| 20-Apr-22 | 4 | SE2 | J2192 | 1.402860023 | 103.732516 | | AM | 721 | Bird | Aerodramus sp. | N.A | N.A | N.A | N.A | 5 | Seen | Targeted | | | | | Fly |
| 20-Apr-22 | 4 | SE2 | J2192 | 1.402860023 | 103.732516 | | AM | 721 | Bird | Pycnonotus goiavier | Least Concern | Least Concern | Least Concern | No | 1 | Seen | Targeted | | | | | Perched |
| 20-Apr-22 | 4 | SE2 | J2192 | 1.402860023 | 103.732516 | | AM | 721 | Bird | Copsychus saularis | Least Concern | Vulnerable | Vulnerable | Yes | 1 | Heard | Targeted | | | | | |
| 20-Apr-22 | 4 | SE2 | J2192 | 1.402860023 | 103.732516 | | AM | 721 | Bird | Psittacula alexandri | Near Threatened | Not Assessed | Not Assessed | No | 13 | Seen | Targeted | | | | | Fly |
| 20-Apr-22 | 4 | SE2 | J2193 | 1.402197015 | 103.732968 | | AM | 723 | Bird | Treron vernans | Least Concern | Least Concern | Least Concern | No | 1 | Seen | Targeted | | | | | Perched |
| 20-Apr-22 | 4 | SE2 | J2193 | 1.402197015 | 103.732968 | | AM | 723 | Bird | Oriolus chinensis | Least Concern | Least Concern | Least Concern | No | 1 | Seen | Targeted | | | | | Fly |
| 20-Apr-22 | 4 | SE2 | J2194 | 1.401804993 | 103.733226 | | AM | 724 | Bird | Aegithina tiphia | Least Concern | Least Concern | Least Concern | No | 1 | Heard | Targeted | | | | | |
| 20-Apr-22 | 4 | SE2 | J2194 | 1.401804993 | 103.733226 | | AM | 724 | Bird | Cinnyris jugularis | Least Concern | Least Concern | Least Concern | No | 1 | Heard | Targeted | | | | | |
| 20-Apr-22 | 4 | SE2 | J2194 | 1.401804993 | 103.733226 | | AM | 724 | Bird | Acridotheres javanicus | Vulnerable | Not Assessed | Not Assessed | No | 2 | Seen | Targeted | | | | | Fly |
| 20-Apr-22 | 4 | SE2 | J2194 | 1.401804993 | 103.733226 | | AM | 724 | Bird | Copsychus saularis | Least Concern | Vulnerable | Vulnerable | Yes | 1 | Seen | Targeted | | | | | Perched |
| 20-Apr-22 | 4 | SE2 | J2194 | 1.401804993 | 103.733226 | | AM | 724 | Bird | Treron vernans | Least Concern | Least Concern | Least Concern | No | 1 | Seen | Targeted | | | | | Fly |
| 20-Apr-22 | 4 | SE2 | J2195 | 1.400973005 | 103.733425 | | AM | 725 | Bird | Acridotheres javanicus | Vulnerable | Not Assessed | Not Assessed | No | 1 | Seen | Targeted | | | | | Perched |
| 20-Apr-22 | 4 | SE2 | J2195 | 1.400973005 | 103.733425 | | AM | 725 | Bird | Orthotomus ruficeps | Least Concern | Least Concern | Least Concern | No | 1 | Heard | Targeted | | | | | |
| 20-Apr-22 | 4 | SE2 | J2195 | 1.400973005 | 103.733425 | | AM | 725 | Bird | Treron vernans | Least Concern | Least Concern | Least Concern | No | 3 | Seen | Targeted | | | | | Fly |
| 20-Apr-22 | 4 | SE2 | J2195 | 1.400973005 | 103.733425 | | AM | 725 | Bird | Acridotheres javanicus | Vulnerable | Not Assessed | Not Assessed | No | 5 | Seen | Targeted | | | | | Fly |
| 20-Apr-22 | 4 | SE2 | J2195 | 1.400973005 | 103.733425 | | AM | 725 | Bird | Pycnonotus goiavier | Least Concern | Least Concern | Least Concern | No | 1 | Heard | Targeted | | | | | |
| 20-Apr-22 | 4 | SE2 | J2195 | 1.400973005 | 103.733425 | | AM | 725 | Bird | Aegithina tiphia | Least Concern | Least Concern | Least Concern | No | 1 | Heard | Targeted | | | | | |
| 20-Apr-22 | 4 | SE2 | J2196 | 1.399168968 | 103.732965 | | AM | 728 | Bird | Rhipidura javanica | Least Concern | Least Concern | Least Concern | No | 1 | Heard | Targeted | | | | | |
| 20-Apr-22 | 4 | SE2 | J2196 | 1.399168968 | 103.732965 | | AM | 728 | Bird | Merops viridis | Least Concern | Least Concern | Least Concern | No | 2 | Seen | Targeted | | | | | Perched |
| 20-Apr-22 | 4 | SE2 | J2196 | 1.399168968 | 103.732965 | | AM | 728 | Bird | Oriolus chinensis | Least Concern | Least Concern | Least Concern | No | 1 | Seen | Targeted | | | | | Perched |
| 20-Apr-22 | 4 | SE2 | J2196 | 1.399168968 | 103.732965 | | AM | 728 | Bird | Acridotheres javanicus | Vulnerable | Not Assessed | Not Assessed | No | 1 | Seen | Targeted | | | | | Fly |
| 20-Apr-22 | 4 | SE2 | J2196 | 1.399168968 | 103.732965 | | AM | 728 | Bird | Ardea intermedia | Least Concern | Least Concern | Least Concern | No | 1 | Seen | Targeted | | | | | Perched on floating vegetation |
| 20-Apr-22 | 4 | SE2 | J2196 | 1.399168968 | 103.732965 | | AM | 728 | Bird | Aplonis panayensis | Least Concern | Least Concern | Least Concern | No | 2 | Seen | Targeted | | | | | Fly |
| 20-Apr-22 | 4 | SE2 | J2196 | 1.399168968 | 103.732965 | | AM | 728 | Bird | Rhipidura javanica | Least Concern | Least Concern | Least Concern | No | 1 | Heard | Targeted | | | | | |
| 20-Apr-22 | 4 | SE2 | J2197 | 1.400766978 | 103.732244 | | AM | 731 | Bird | Pycnonotus goiavier | Least Concern | Least Concern | Least Concern | No | 3 | Seen | Targeted | | | | | Fly |
| 20-Apr-22 | 4 | SE2 | J2197 | 1.400766978 | 103.732244 | | AM | 731 | Bird | Oriolus chinensis | Least Concern | Least Concern | Least Concern | No | 1 | Seen | Targeted | | | | | Fly |
| 20-Apr-22 | 4 | SE2 | J2197 | 1.400766978 | 103.732244 | | AM | 731 | Bird | Acridotheres javanicus | Vulnerable | Not Assessed | Not Assessed | No | 1 | Seen | Targeted | | | | | Fly |
| 20-Apr-22 | 4 | SE2 | J2197 | 1.400766978 | 103.732244 | | AM | 731 | Bird | Aerodramus sp. | N.A | N.A | N.A | N.A | 5 | Seen | Targeted | | | | | Fly |
| 20-Apr-22 | 4 | SE2 | J2198 | 1.401218008 | 103.732139 | | AM | 732 | Bird | Merops philippinus | Least Concern | Least Concern | Least Concern | No | 1 | Seen | Targeted | | | | | Perched |
| 20-Apr-22 | 4 | SE2 | J2198 | 1.401218008 | 103.732139 | | AM | 732 | Bird | Copsychus saularis | Least Concern | Vulnerable | Vulnerable | Yes | 1 | Seen | Targeted | | | | | Perched |
| 20-Apr-22 | 4 | SE2 | J2198 | 1.401218008 | 103.732139 | | AM | 732 | Bird | Acridotheres javanicus | Vulnerable | Not Assessed | Not Assessed | No | 3 | Seen | Targeted | | | | | Fly |
| 20-Apr-22 | 4 | SE2 | J2199 | 1.401825026 | 103.731884 | | AM | 733 | Bird | Aegithina tiphia | Least Concern | Least Concern | Least Concern | No | 1 | Heard | Targeted | | | | | |
| 20-Apr-22 | 4 | SE2 | J2199 | 1.401825026 | 103.731884 | | AM | 733 | Bird | Rhipidura javanica | Least Concern | Least Concern | Least Concern | No | 1 | Heard | Targeted | | | | | |
| 20-Apr-22 | 4 | SE2 | J2199 | 1.401825026 | 103.731884 | | AM | 733 | Bird | Loriculus galgulus | Least Concern | Least Concern | Least Concern | No | 1 | Heard | Targeted | | | | | |
| 20-Apr-22 | 4 | SE2 | J2199 | 1.401825026 | 103.731884 | | AM | 733 | Bird | Merops viridis | Least Concern | Least Concern | Least Concern | No | 1 | Seen | Targeted | | | | | Perched |
| 20-Apr-22 | 4 | SE2 | J2200 | 1.402119985 | 103.73178 | | AM | 733 | Bird | Cinnyris jugularis | Least Concern | Least Concern | Least Concern | No | 1 | Seen | Targeted | | | | | Fly |
| 20-Apr-22 | 4 | SE2 | J2200 | 1.402119985 | 103.73178 | | AM | 733 | Bird | Treron vernans | Least Concern | Least Concern | Least Concern | No | 1 | Seen | Targeted | | | | | Perched |
| 20-Apr-22 | 4 | SE2 | J2200 | 1.402119985 | 103.73178 | | AM | 733 | Bird | Merops philippinus | Least Concern | Least Concern | Least Concern | No | 1 | Seen | Targeted | | | | | Perched |
| 20-Apr-22 | 4 | SE2 | J2200 | 1.402119985 | 103.73178 | | AM | 733 | Bird | Pycnonotus goiavier | Least Concern | Least Concern | Least Concern | No | 2 | Seen | Targeted | | | | | Fly |
| 20-Apr-22 | 4 | SE2 | J2200 | 1.402119985 | 103.73178 | | AM | 733 | Bird | Vanellus indicus | Least Concern | Near Threatened | Near Threatened | No | | Heard | Targeted | | | | | |
| 20-Apr-22 | 4 | SE2 | J2201 | 1.401673984 | 103.731158 | | AM | 735 | Bird | Treron vernans | Least Concern | Least Concern | Least Concern | No | 1 | Seen | Targeted | | | | | Fly |
| 20-Apr-22 | 4 | SE2 | J2201 | 1.401673984 | 103.731158 | | AM | 735 | Bird | Pycnonotus goiavier | Least Concern | Least Concern | Least Concern | No | 3 | Seen | Targeted | | | | | Perched |
| 20-Apr-22 | 4 | SE2 | J2201 | 1.401673984 | 103.731158 | | AM | 735 | Bird | Pycnonotus plumosus | Least Concern | Least Concern | Least Concern | No | 2 | Heard | Targeted | | | | | |
| 20-Apr-22 | 4 | SE2 | J2201 | 1.401673984 | 103.731158 | | AM | 735 | Bird | Dicaeum cruentatum | Least Concern | Least Concern | Least Concern | No | 1 | Seen | Targeted | | | | | Fly |
| 20-Apr-22 | 4 | SE2 | J2201 | 1.401673984 | 103.731158 | | AM | 735 | Bird | Rhipidura javanica | Least Concern | Least Concern | Least Concern | No | 1 | Heard | Targeted | | | | | |

| Date | Cycle | Route | Waypoint | Latitude | Longitude | PointBoat | AM/PM | Time | Taxon | Scientific Name | Global Status | National Status | Status | Threatened Species | Quantity | ObservationType | Method | Photo | FID | Perpendicular Distance | Height | Remarks |
|---|---|---|---|---|---|---|---|---|---|---|---|---|---|---|---|---|---|---|---|---|---|---|
| 20-Apr-22 | 4 | SE2 | J2202 | 1.401919993 | 103.73075 | | AM | 739 | Bird | Pycnonotus plumosus | Least Concern | Least Concern | Least Concern | No | 1 | Seen | Targeted | | | | | Perched |
| 20-Apr-22 | 4 | SE2 | J2202 | 1.401919993 | 103.73075 | | AM | 739 | Bird | Copsychus saularis | Least Concern | Vulnerable | Vulnerable | Yes | 1 | Heard | Targeted | | | | | |
| 20-Apr-22 | 4 | SE2 | J2202 | 1.401919993 | 103.73075 | | AM | 739 | Bird | Butorides striata | Least Concern | Near Threatened | Near Threatened | No | 1 | Seen | Targeted | | | | | Fly |
| 20-Apr-22 | 4 | SE2 | J2203 | 1.402982986 | 103.730355 | | AM | 741 | Bird | Orthotomus ruficeps | Least Concern | Least Concern | Least Concern | No | 1 | Heard | Targeted | | | | | |
| 20-Apr-22 | 4 | SE2 | J2203 | 1.402982986 | 103.730355 | | AM | 741 | Bird | Halcyon smyrnensis | Least Concern | Least Concern | Least Concern | No | 1 | Seen | Targeted | | | | | Perched |
| 20-Apr-22 | 4 | SE2 | J2204 | 1.403674996 | 103.729725 | | AM | 743 | Bird | Rhipidura javanica | Least Concern | Least Concern | Least Concern | No | 1 | Seen | Targeted | | | | | Fly |
| 20-Apr-22 | 4 | SE2 | J2005 | #N/A | #N/A | | AM | 744 | Bird | Pycnonotus goiavier | Least Concern | Least Concern | Least Concern | No | 2 | Seen | Targeted | | | | | Perched |
| 20-Apr-22 | 4 | SE2 | J2005 | #N/A | #N/A | | AM | 744 | Bird | Treron vernans | Least Concern | Least Concern | Least Concern | No | 2 | Seen | Targeted | | | | | Perched |
| 20-Apr-22 | 4 | SE2 | J2005 | #N/A | #N/A | | AM | 744 | Bird | Aerodramus sp. | N.A | N.A | N.A | N.A | 0 | Seen | Targeted | | | | | Fly |
| 20-Apr-22 | 4 | SE2 | J2005 | #N/A | #N/A | | AM | 744 | Bird | Rhipidura javanica | Least Concern | Least Concern | Least Concern | No | 1 | Heard | Targeted | | | | | |
| 20-Apr-22 | 4 | SE2 | J2206 | 1.404320989 | 103.72819 | | AM | 747 | Bird | Butorides striata | Least Concern | Near Threatened | Near Threatened | No | 1 | Seen | Targeted | | | | | Perched |
| 20-Apr-22 | 4 | SE2 | J2206 | 1.404320989 | 103.72819 | | AM | 747 | Bird | Nisaetus cirrhatus | Least Concern | Vulnerable | Vulnerable | Yes | 1 | Seen | Targeted | | | | | Fly across water |
| 20-Apr-22 | 4 | SE2 | J2207 | 1.403495036 | 103.727507 | | AM | 748 | Bird | Acridotheres javanicus | Vulnerable | Not Assessed | Not Assessed | No | 7 | Seen | Targeted | | | | | Perched |
| 20-Apr-22 | 4 | SE2 | J2207 | 1.403495036 | 103.727507 | | AM | 748 | Bird | Pycnonotus goiavier | Least Concern | Least Concern | Least Concern | No | 1 | Seen | Targeted | | | | | Perched |
| 20-Apr-22 | 4 | SE2 | J2207 | 1.403495036 | 103.727507 | | AM | 748 | Bird | Pycnonotus jocosus | Least Concern | Not Assessed | Not Assessed | No | 1 | Heard | Targeted | | | | | |
| 20-Apr-22 | 4 | SE2 | J2207 | 1.403495036 | 103.727507 | | AM | 748 | Bird | Rhipidura javanica | Least Concern | Least Concern | Least Concern | No | 1 | Heard | Targeted | | | | | |
| 20-Apr-22 | 4 | SE2 | J2208 | 1.402891958 | 103.726702 | | AM | 750 | Bird | Corvus splendens | Least Concern | Not Assessed | Not Assessed | No | 1 | Seen | Targeted | | | | | Fly |
| 20-Apr-22 | 4 | SE2 | J2208 | 1.402891958 | 103.726702 | | AM | 750 | Bird | Halcyon smyrnensis | Least Concern | Least Concern | Least Concern | No | 1 | Heard | Targeted | | | | | |
| 20-Apr-22 | 4 | SE2 | J2208 | 1.402891958 | 103.726702 | | AM | 750 | Bird | Treron vernans | Least Concern | Least Concern | Least Concern | No | 1 | Seen | Targeted | | | | | Perched |
| 20-Apr-22 | 4 | SE2 | J2208 | 1.402891958 | 103.726702 | | AM | 750 | Bird | Aplonis panayensis | Least Concern | Least Concern | Least Concern | No | 2 | Seen | Targeted | | | | | Perched |
| 20-Apr-22 | 4 | SE2 | J2209 | 1.402304973 | 103.727189 | | AM | 752 | Bird | Oriolus chinensis | Least Concern | Least Concern | Least Concern | No | 1 | Heard | Targeted | | | | | |
| 20-Apr-22 | 4 | SE2 | J2209 | 1.402304973 | 103.727189 | | AM | 752 | Bird | Pycnonotus goiavier | Least Concern | Least Concern | Least Concern | No | 1 | Heard | Targeted | | | | | |
| 20-Apr-22 | 4 | SE2 | J2209 | 1.402304973 | 103.727189 | | AM | 752 | Bird | Aerodramus sp. | N.A | N.A | N.A | N.A | 10 | Seen | Targeted | | | | | Fly |
| 20-Apr-22 | 4 | SE2 | J2210 | 1.401837012 | 103.726709 | | AM | 753 | Bird | Acridotheres javanicus | Vulnerable | Not Assessed | Not Assessed | No | 6 | Seen | Targeted | | | | | Fly |
| 20-Apr-22 | 4 | SE2 | J2210 | 1.401837012 | 103.726709 | | AM | 753 | Bird | Corvus splendens | Least Concern | Not Assessed | Not Assessed | No | 2 | Seen | Targeted | | | | | Perched |
| 20-Apr-22 | 4 | SE2 | J2210 | 1.401837012 | 103.726709 | | AM | 753 | Bird | Rhipidura javanica | Least Concern | Least Concern | Least Concern | No | 1 | Heard | Targeted | | | | | |
| 20-Apr-22 | 4 | SE2 | J2210 | 1.401837012 | 103.726709 | | AM | 753 | Bird | Treron vernans | Least Concern | Least Concern | Least Concern | No | 1 | Seen | Targeted | | | | | Perched |
| 20-Apr-22 | 4 | SE2 | J2210 | 1.401837012 | 103.726709 | | AM | 753 | Bird | Acridotheres javanicus | Vulnerable | Not Assessed | Not Assessed | No | 1 | Seen | Targeted | | | | | Perched |
| 20-Apr-22 | 4 | SE2 | J2211 | 1.401223037 | 103.726696 | | AM | 755 | Bird | Treron vernans | Least Concern | Least Concern | Least Concern | No | 1 | Seen | Targeted | | | | | Fly |
| 20-Apr-22 | 4 | SE2 | J2211 | 1.401223037 | 103.726696 | | AM | 755 | Bird | Aerodramus sp. | N.A | N.A | N.A | N.A | 10 | Seen | Targeted | | | | | Fly |
| 20-Apr-22 | 4 | SE2 | J2211 | 1.401223037 | 103.726696 | | AM | 755 | Bird | Ixobrychus sinensis | Least Concern | Vulnerable | Vulnerable | Yes | 1 | Heard | Targeted | | | | | |
| 20-Apr-22 | 4 | SE2 | J2211 | 1.401223037 | 103.726696 | | AM | 755 | Bird | Pycnonotus goiavier | Least Concern | Least Concern | Least Concern | No | 3 | Seen | Targeted | | | | | Perched |
| 20-Apr-22 | 4 | SE2 | J2211 | 1.401223037 | 103.726696 | | AM | 755 | Bird | Acridotheres javanicus | Vulnerable | Not Assessed | Not Assessed | No | 1 | Seen | Targeted | | | | | Perched |
| 20-Apr-22 | 4 | SE2 | J2212 | 1.400551982 | 103.726424 | | AM | 756 | Bird | Pycnonotus zeylanicus | Critically Endangered | Endangered | Endangered | Yes | 1 | Heard | Targeted | | | | | |
| 20-Apr-22 | 4 | SE2 | J2212 | 1.400551982 | 103.726424 | | AM | 756 | Bird | Prinia flaviventris | Least Concern | Near Threatened | Near Threatened | No | 1 | Heard | Targeted | | | | | |
| 20-Apr-22 | 4 | SE2 | J2212 | 1.400551982 | 103.726424 | | AM | 756 | Bird | Aplonis panayensis | Least Concern | Least Concern | Least Concern | No | 15 | Seen | Targeted | | | | | Fly |
| 20-Apr-22 | 4 | SE2 | J2212 | 1.400551982 | 103.726424 | | AM | 756 | Bird | Psittacula alexandri | Near Threatened | Not Assessed | Not Assessed | No | 3 | Seen | Targeted | | | | | Fly |
| 20-Apr-22 | 4 | SE2 | J2213 | 1.399687976 | 103.726655 | | AM | 758 | Bird | Psittacula krameri | Least Concern | Not Assessed | Not Assessed | No | 3 | Seen | Targeted | | | | | Fly |
| 20-Apr-22 | 4 | SE2 | J2213 | 1.399687976 | 103.726655 | | AM | 758 | Bird | Pycnonotus zeylanicus | Critically Endangered | Endangered | Endangered | Yes | 1 | Heard | Targeted | | | | | |
| 20-Apr-22 | 4 | SE2 | J2213 | 1.399687976 | 103.726655 | | AM | 758 | Bird | Orthotomus ruficeps | Least Concern | Least Concern | Least Concern | No | 2 | Heard | Targeted | | | | | |
| 20-Apr-22 | 4 | SE2 | J2213 | 1.399687976 | 103.726655 | | AM | 758 | Bird | Corvus splendens | Least Concern | Not Assessed | Not Assessed | No | 1 | Seen | Targeted | | | | | Fly |
| 20-Apr-22 | 4 | SE2 | J2213 | 1.399687976 | 103.726655 | | AM | 758 | Bird | Copsychus saularis | Least Concern | Vulnerable | Vulnerable | Yes | 1 | Heard | Targeted | | | | | |
| 20-Apr-22 | 4 | SE2 | J2213 | 1.399687976 | 103.726655 | | AM | 758 | Bird | Aegithina tiphia | Least Concern | Least Concern | Least Concern | No | 1 | Heard | Targeted | | | | | |
| 20-Apr-22 | 4 | SE2 | J2213 | 1.399687976 | 103.726655 | | AM | 758 | Bird | Rhipidura javanica | Least Concern | Least Concern | Least Concern | No | 1 | Heard | Targeted | | | | | |
| 20-Apr-22 | 4 | SE2 | J2213 | 1.399687976 | 103.726655 | | AM | 758 | Bird | Pycnonotus goiavier | Least Concern | Least Concern | Least Concern | No | 1 | Heard | Targeted | | | | | |
| 20-Apr-22 | 4 | SE2 | J2213 | 1.399687976 | 103.726655 | | AM | 758 | Bird | Cinnyris jugularis | Least Concern | Least Concern | Least Concern | No | 1 | Heard | Targeted | | | | | |
| 20-Apr-22 | 4 | SE2 | J2214 | 1.398628 | 103.726881 | | AM | 800 | Bird | Treron vernans | Least Concern | Least Concern | Least Concern | No | 1 | Seen | Targeted | | | | | Perched |
| 20-Apr-22 | 4 | SE2 | J2214 | 1.398628 | 103.726881 | | AM | 800 | Bird | Pycnonotus goiavier | Least Concern | Least Concern | Least Concern | No | 2 | Heard | Targeted | | | | | |
| 20-Apr-22 | 4 | SE2 | J2214 | 1.398628 | 103.726881 | | AM | 800 | Bird | Lalage nigra | Least Concern | Least Concern | Least Concern | No | 1 | Seen | Targeted | | | | | Perched |

| Date | Cycle | Route | Waypoint | Latitude | Longitude | PointBoat | AM/PM | Time | Taxon | Scientific Name | Global Status | National Status | Status | Threatened Species | Quantity | ObservationType | Method | Photo | FID | Perpendicular Distance | Height | Remarks |
|---|---|---|---|---|---|---|---|---|---|---|---|---|---|---|---|---|---|---|---|---|---|---|
| 20-Apr-22 | 4 | SE2 | J2215 | 1.396393972 | 103.724809 | | AM | 803 | Bird | Nisaetus cirrhatus | Least Concern | Vulnerable | Vulnerable | Yes | 1 | Seen | Targeted | | | | | Fly |
| 20-Apr-22 | 4 | SE2 | J2215 | 1.396393972 | 103.724809 | | AM | 803 | Bird | Cacomantis sepulcralis | Least Concern | Near Threatened | Near Threatened | No | 1 | Heard | Targeted | | | | | |
| 20-Apr-22 | 4 | SE2 | J2215 | 1.396393972 | 103.724809 | | AM | 803 | Bird | Halcyon smyrnensis | Least Concern | Least Concern | Least Concern | No | 1 | Seen | Targeted | | | | | Perched |
| 20-Apr-22 | 4 | SE2 | J2215 | 1.396393972 | 103.724809 | | AM | 803 | Bird | Nisaetus cirrhatus | Least Concern | Vulnerable | Vulnerable | Yes | 1 | Heard | Targeted | | | | | Different individual from previous |
| 20-Apr-22 | 4 | SE2 | J2216 | 1.397272982 | 103.724654 | | AM | 805 | Bird | Aplonis panayensis | Least Concern | Least Concern | Least Concern | No | 3 | Seen | Targeted | | | | | Fly |
| 20-Apr-22 | 4 | SE2 | J2216 | 1.397272982 | 103.724654 | | AM | 805 | Bird | Treron vernans | Least Concern | Least Concern | Least Concern | No | 6 | Seen | Targeted | | | | | Perched |
| 20-Apr-22 | 4 | SE2 | J2216 | 1.397272982 | 103.724654 | | AM | 805 | Bird | Rhipidura javanica | Least Concern | Least Concern | Least Concern | No | 1 | Heard | Targeted | | | | | Perched |
| 20-Apr-22 | 4 | SE2 | J2216 | 1.397272982 | 103.724654 | | AM | 805 | Bird | Cacomantis sepulcralis | Least Concern | Near Threatened | Near Threatened | No | 1 | Heard | Targeted | | | | | |
| 20-Apr-22 | 4 | SE2 | J2216 | 1.397272982 | 103.724654 | | AM | 805 | Bird | Aerodramus sp. | N.A | N.A | N.A | N.A | 10 | Seen | Targeted | | | | | Fly |
| 20-Apr-22 | 4 | SE2 | J2216 | 1.397272982 | 103.724654 | | AM | 805 | Bird | Treron vernans | Least Concern | Least Concern | Least Concern | No | 2 | Seen | Targeted | | | | | Perched |
| 20-Apr-22 | 4 | SE2 | J2217 | 1.398125002 | 103.724233 | | AM | 807 | Bird | Pycnonotus goiavier | Least Concern | Least Concern | Least Concern | No | 2 | Seen | Targeted | | | | | Fly |
| 20-Apr-22 | 4 | SE2 | J2218 | 1.398347039 | 103.723547 | | AM | 809 | Bird | Acridotheres javanicus | Vulnerable | Not Assessed | Not Assessed | No | 1 | Seen | Targeted | | | | | Perched |
| 20-Apr-22 | 4 | SE2 | J2218 | 1.398347039 | 103.723547 | | AM | 809 | Bird | Treron vernans | Least Concern | Least Concern | Least Concern | No | 1 | Seen | Targeted | | | | | Perched |
| 20-Apr-22 | 4 | SE2 | J2218 | 1.398347039 | 103.723547 | | AM | 809 | Bird | Orthotomus ruficeps | Least Concern | Least Concern | Least Concern | No | 1 | Heard | Targeted | | | | | |
| 20-Apr-22 | 4 | SE2 | J2218 | 1.398347039 | 103.723547 | | AM | 809 | Bird | Acridotheres javanicus | Vulnerable | Not Assessed | Not Assessed | No | 1 | Seen | Targeted | | | | | Fly |
| 20-Apr-22 | 4 | SE2 | J2218 | 1.398347039 | 103.723547 | | AM | 809 | Bird | Copsychus saularis | Least Concern | Vulnerable | Vulnerable | Yes | 1 | Heard | Targeted | | | | | |
| 20-Apr-22 | 4 | SE2 | J2218 | 1.398347039 | 103.723547 | | AM | 809 | Bird | Halcyon smyrnensis | Least Concern | Least Concern | Least Concern | No | 1 | Heard | Targeted | | | | | |
| 20-Apr-22 | 4 | SE2 | J2218 | 1.398347039 | 103.723547 | | AM | 809 | Bird | Pycnonotus zeylanicus | Critically Endangered | Endangered | Endangered | Yes | 1 | Seen | Targeted | | 5 | | | Fly |
| 20-Apr-22 | 4 | SE2 | J2218 | 1.398347039 | 103.723547 | | AM | 809 | Bird | Acridotheres tristis | Least Concern | Least Concern | Least Concern | No | 1 | Seen | Targeted | | | | | Fly |
| 20-Apr-22 | 4 | SE2 | J2218 | 1.398347039 | 103.723547 | | AM | 809 | Bird | Oriolus chinensis | Least Concern | Least Concern | Least Concern | No | 1 | Heard | Targeted | | | | | |
| 20-Apr-22 | 4 | SE2 | J2218 | 1.398347039 | 103.723547 | | AM | 809 | Bird | Dinopium javanense | Least Concern | Least Concern | Least Concern | No | 1 | Heard | Targeted | | | | | |
| 20-Apr-22 | 4 | SE2 | J2218 | 1.398347039 | 103.723547 | | AM | 809 | Bird | Aerodramus sp. | N.A | N.A | N.A | N.A | 10 | Seen | Targeted | | | | | Fly |
| 20-Apr-22 | 4 | SE2 | J2218 | 1.398347039 | 103.723547 | | AM | 809 | Bird | Pycnonotus goiavier | Least Concern | Least Concern | Least Concern | No | 1 | Heard | Targeted | | | | | |
| 20-Apr-22 | 4 | SE2 | J2219 | 1.39921004 | 103.723516 | | AM | 812 | Bird | Pycnonotus goiavier | Least Concern | Least Concern | Least Concern | No | 3 | Seen | Targeted | | | | | Fly |
| 20-Apr-22 | 4 | SE2 | J2219 | 1.39921004 | 103.723516 | | AM | 812 | Bird | Acridotheres javanicus | Vulnerable | Not Assessed | Not Assessed | No | 1 | Seen | Targeted | | | | | Perched |
| 20-Apr-22 | 4 | SE2 | J2219 | 1.39921004 | 103.723516 | | AM | 812 | Bird | Lalage nigra | Least Concern | Least Concern | Least Concern | No | 1 | Heard | Targeted | | | | | |
| 20-Apr-22 | 4 | SE2 | J2219 | 1.39921004 | 103.723516 | | AM | 812 | Bird | Treron vernans | Least Concern | Least Concern | Least Concern | No | 3 | Seen | Targeted | | | | | Fly |
| 20-Apr-22 | 4 | SE2 | J2219 | 1.39921004 | 103.723516 | | AM | 812 | Bird | Psittacula krameri | Least Concern | Not Assessed | Not Assessed | No | 1 | Heard | Targeted | | | | | |
| 20-Apr-22 | 4 | SE2 | J2220 | 1.400272027 | 103.724368 | | AM | 815 | Bird | Acridotheres javanicus | Vulnerable | Not Assessed | Not Assessed | No | 5 | Seen | Targeted | | | | | Fly |
| 20-Apr-22 | 4 | SE2 | J2220 | 1.400272027 | 103.724368 | | AM | 815 | Bird | Pycnonotus goiavier | Least Concern | Least Concern | Least Concern | No | 1 | Heard | Targeted | | | | | |
| 20-Apr-22 | 4 | SE2 | J2220 | 1.400272027 | 103.724368 | | AM | 815 | Bird | Aplonis panayensis | Least Concern | Least Concern | Least Concern | No | 2 | Seen | Targeted | | | | | Perched |
| 20-Apr-22 | 4 | SE2 | J2221 | 1.400946015 | 103.724265 | | AM | 816 | Bird | Orthotomus ruficeps | Least Concern | Least Concern | Least Concern | No | 2 | Seen | Targeted | | | | | Fly |
| 20-Apr-22 | 4 | SE2 | J2221 | 1.400946015 | 103.724265 | | AM | 816 | Bird | Pycnonotus goiavier | Least Concern | Least Concern | Least Concern | No | 1 | Heard | Targeted | | | | | |
| 20-Apr-22 | 4 | SE2 | J2221 | 1.400946015 | 103.724265 | | AM | 816 | Bird | Todiramphus chloris | Least Concern | Least Concern | Least Concern | No | 2 | Seen | Targeted | | | | | Perched |
| 20-Apr-22 | 4 | SE2 | J2221 | 1.400946015 | 103.724265 | | AM | 816 | Bird | Rhipidura javanica | Least Concern | Least Concern | Least Concern | No | 1 | Heard | Targeted | | | | | |
| 20-Apr-22 | 4 | SE2 | J2221 | 1.400946015 | 103.724265 | | AM | 816 | Bird | Treron vernans | Least Concern | Least Concern | Least Concern | No | 1 | Seen | Targeted | | | | | Perched |
| 20-Apr-22 | 4 | SE2 | J2221 | 1.400946015 | 103.724265 | | AM | 816 | Bird | Treron vernans | Least Concern | Least Concern | Least Concern | No | 3 | Seen | Targeted | | | | | Fly |
| 20-Apr-22 | 4 | SE2 | J2221 | 1.400946015 | 103.724265 | | AM | 816 | Bird | Aegithina tiphia | Least Concern | Least Concern | Least Concern | No | 1 | Heard | Targeted | | | | | |
| 20-Apr-22 | 4 | SE2 | J2221 | 1.400946015 | 103.724265 | | AM | 816 | Bird | Rhipidura javanica | Least Concern | Least Concern | Least Concern | No | 1 | Heard | Targeted | | | | | |
| 20-Apr-22 | 4 | SE2 | J2221 | 1.400946015 | 103.724265 | | AM | 816 | Bird | Oriolus chinensis | Least Concern | Least Concern | Least Concern | No | 1 | Heard | Targeted | | | | | |
| 20-Apr-22 | 4 | SE2 | J2222 | 1.40188504 | 103.724087 | | AM | 819 | Bird | Treron vernans | Least Concern | Least Concern | Least Concern | No | 1 | Seen | Targeted | | | | | Perched |
| 20-Apr-22 | 4 | SE2 | J2222 | 1.40188504 | 103.724087 | | AM | 819 | Bird | Acridotheres javanicus | Vulnerable | Not Assessed | Not Assessed | No | 1 | Seen | Targeted | | | | | Fly |
| 20-Apr-22 | 4 | SE2 | J2222 | 1.40188504 | 103.724087 | | AM | 819 | Bird | Treron vernans | Least Concern | Least Concern | Least Concern | No | 7 | Seen | Targeted | | | | | Fly |
| 20-Apr-22 | 4 | SE2 | J2222 | 1.40188504 | 103.724087 | | AM | 819 | Bird | Rhipidura javanica | Least Concern | Least Concern | Least Concern | No | 3 | Heard | Targeted | | | | | |
| 20-Apr-22 | 4 | SE2 | J2223 | 1.402776958 | 103.725001 | | AM | 823 | Bird | Pycnonotus goiavier | Least Concern | Least Concern | Least Concern | No | 1 | Seen | Targeted | | | | | Perched |
| 20-Apr-22 | 4 | SE2 | J2223 | 1.402776958 | 103.725001 | | AM | 823 | Bird | Treron vernans | Least Concern | Least Concern | Least Concern | No | 3 | Seen | Targeted | | | | | Fly |
| 20-Apr-22 | 4 | SE2 | J2223 | 1.402776958 | 103.725001 | | AM | 823 | Bird | Copsychus saularis | Least Concern | Vulnerable | Vulnerable | Yes | 1 | Seen | Targeted | | | | | Fly |
| 20-Apr-22 | 4 | SE2 | J2223 | 1.402776958 | 103.725001 | | AM | 823 | Bird | Halcyon smyrnensis | Least Concern | Least Concern | Least Concern | No | 1 | Seen | Targeted | | | | | Fly, perched |

| Date | Cycle | Route | Waypoint | Latitude | Longitude | PointBoat | AM/PM | Time | Taxon | Scientific Name | Global Status | National Status | Status | Threatened Species | Quantity | ObservationType | Method | Photo | FID | Perpendicular Distance | Height | Remarks |
|---|---|---|---|---|---|---|---|---|---|---|---|---|---|---|---|---|---|---|---|---|---|---|
| 20-Apr-22 | 4 | SE2 | J2244 | 1.414640034 | 103.714271 | | AM | 824 | Bird | Aplonis panayensis | Least Concern | Least Concern | Least Concern | No | 2 | Seen | Targeted | | | | | Perched |
| 20-Apr-22 | 4 | SE2 | J2244 | 1.414640034 | 103.714271 | | AM | 824 | Bird | Treron vernans | Least Concern | Least Concern | Least Concern | No | 3 | Seen | Targeted | | | | | Perched |
| 20-Apr-22 | 4 | SE2 | J2244 | 1.414640034 | 103.714271 | | AM | 824 | Bird | Acridotheres javanicus | Vulnerable | Not Assessed | Not Assessed | No | 3 | Seen | Targeted | | | | | Fly |
| 20-Apr-22 | 4 | SE2 | J2244 | 1.414640034 | 103.714271 | | AM | 824 | Bird | Treron vernans | Least Concern | Least Concern | Least Concern | No | 1 | Seen | Targeted | | | | | Fly |
| 20-Apr-22 | 4 | SE2 | J2225 | 1.403928967 | 103.724901 | | AM | 825 | Bird | Pycnonotus zeylanicus | Critically Endangered | Endangered | Endangered | Yes | 1 | Heard | Targeted | | | | | |
| 20-Apr-22 | 4 | SE2 | J2225 | 1.403928967 | 103.724901 | | AM | 825 | Bird | Cinnyris jugularis | Least Concern | Least Concern | Least Concern | No | 1 | Heard | Targeted | | | | | |
| 20-Apr-22 | 4 | SE2 | J2225 | 1.403928967 | 103.724901 | | AM | 825 | Bird | Pycnonotus jocosus | Least Concern | Not Assessed | Not Assessed | No | 1 | Heard | Targeted | | | | | |
| 20-Apr-22 | 4 | SE2 | J2225 | 1.403928967 | 103.724901 | | AM | 825 | Bird | Rhipidura javanica | Least Concern | Least Concern | Least Concern | No | 1 | Heard | Targeted | | | | | |
| 20-Apr-22 | 4 | SE2 | J2226 | 1.404986009 | 103.725922 | | AM | 829 | Bird | Orthotomus ruficeps | Least Concern | Least Concern | Least Concern | No | 1 | Heard | Targeted | | | | | |
| 20-Apr-22 | 4 | SE2 | J2226 | 1.404986009 | 103.725922 | | AM | 829 | Bird | Treron vernans | Least Concern | Least Concern | Least Concern | No | 6 | Seen | Targeted | | 3 | | | Perched |
| 20-Apr-22 | 4 | SE2 | J2226 | 1.404986009 | 103.725922 | | AM | 829 | Bird | Acridotheres javanicus | Vulnerable | Not Assessed | Not Assessed | No | 2 | Seen | Targeted | | | | | Perched |
| 20-Apr-22 | 4 | SE2 | J2226 | 1.404986009 | 103.725922 | | AM | 829 | Bird | Oriolus chinensis | Least Concern | Least Concern | Least Concern | No | 1 | Heard | Targeted | | | | | |
| 20-Apr-22 | 4 | SE2 | J2227 | 1.406404981 | 103.726403 | | AM | 832 | Bird | Pycnonotus zeylanicus | Critically Endangered | Endangered | Endangered | Yes | 1 | Heard | Targeted | | | | | |
| 20-Apr-22 | 4 | SE2 | J2227 | 1.406404981 | 103.726403 | | AM | 832 | Bird | Psittacula alexandri | Near Threatened | Not Assessed | Not Assessed | No | 1 | Seen | Targeted | | | | | Fly |
| 20-Apr-22 | 4 | SE2 | J2227 | 1.406404981 | 103.726403 | | AM | 832 | Bird | Pycnonotus goiavier | Least Concern | Least Concern | Least Concern | No | 1 | Seen | Targeted | | | | | Perched |
| 20-Apr-22 | 4 | SE2 | J2227 | 1.406404981 | 103.726403 | | AM | 832 | Bird | Chrysococcyx minutillus | Least Concern | Least Concern | Least Concern | No | 1 | Heard | Targeted | | | | | |
| 20-Apr-22 | 4 | SE2 | J2227 | 1.406404981 | 103.726403 | | AM | 832 | Bird | Oriolus chinensis | Least Concern | Least Concern | Least Concern | No | 1 | Seen | Targeted | | | | | Perched |
| 20-Apr-22 | 4 | SE2 | J2227 | 1.406404981 | 103.726403 | | AM | 832 | Bird | Treron vernans | Least Concern | Least Concern | Least Concern | No | 3 | Seen | Targeted | | | | | Perched |
| 20-Apr-22 | 4 | SE2 | J2227 | 1.406404981 | 103.726403 | | AM | 832 | Bird | Acridotheres javanicus | Vulnerable | Not Assessed | Not Assessed | No | 1 | Seen | Targeted | | | | | Perched |
| 20-Apr-22 | 4 | SE2 | J2228 | 1.407681964 | 103.726457 | | AM | 835 | Bird | Treron vernans | Least Concern | Least Concern | Least Concern | No | 2 | Seen | Targeted | | | | | Fly |
| 20-Apr-22 | 4 | SE2 | J2229 | 1.408147998 | 103.726581 | | AM | 836 | Bird | Orthotomus sutorius | Least Concern | Least Concern | Least Concern | No | 1 | Heard | Targeted | | | | | |
| 20-Apr-22 | 4 | SE2 | J2229 | 1.408147998 | 103.726581 | | AM | 836 | Bird | Halcyon smyrnensis | Least Concern | Least Concern | Least Concern | No | 1 | Seen | Targeted | | 6 | | | Fly |
| 20-Apr-22 | 4 | SE2 | J2229 | 1.408147998 | 103.726581 | | AM | 836 | Bird | Treron vernans | Least Concern | Least Concern | Least Concern | No | 1 | Seen | Targeted | | | | | Fly |
| 20-Apr-22 | 4 | SE2 | J2230 | 1.409473009 | 103.725997 | | AM | 840 | Bird | Pycnonotus goiavier | Least Concern | Least Concern | Least Concern | No | 1 | Heard | Targeted | | | | | Fly |
| 20-Apr-22 | 4 | SE2 | J2230 | 1.409473009 | 103.725997 | | AM | 840 | Bird | Copsychus saularis | Least Concern | Vulnerable | Vulnerable | Yes | 2 | Heard | Targeted | | | | | |
| 20-Apr-22 | 4 | SE2 | J2230 | 1.409473009 | 103.725997 | | AM | 840 | Bird | Treron vernans | Least Concern | Least Concern | Least Concern | No | 1 | Seen | Targeted | | | | | Perched |
| 20-Apr-22 | 4 | SE2 | J2231 | 1.40979697 | 103.725511 | | AM | 841 | Bird | Aegithina tiphia | Least Concern | Least Concern | Least Concern | No | 1 | Heard | Targeted | | | | | |
| 20-Apr-22 | 4 | SE2 | J2231 | 1.40979697 | 103.725511 | | AM | 841 | Bird | Treron vernans | Least Concern | Least Concern | Least Concern | No | 3 | Seen | Targeted | | | | | Fly |
| 20-Apr-22 | 4 | SE2 | J2232 | 1.409826977 | 103.724664 | | AM | 842 | Bird | Cinnyris jugularis | Least Concern | Least Concern | Least Concern | No | 2 | Seen | Targeted | | | | | Fly |
| 20-Apr-22 | 4 | SE2 | J2232 | 1.409826977 | 103.724664 | | AM | 842 | Bird | Psittacula alexandri | Near Threatened | Not Assessed | Not Assessed | No | 1 | Seen | Targeted | | | | | Fly |
| 20-Apr-22 | 4 | SE2 | J2232 | 1.409826977 | 103.724664 | | AM | 842 | Bird | Pycnonotus goiavier | Least Concern | Least Concern | Least Concern | No | 1 | Seen | Targeted | | | | | Fly |
| 20-Apr-22 | 4 | SE2 | J2232 | 1.409826977 | 103.724664 | | AM | 842 | Bird | Acridotheres javanicus | Vulnerable | Not Assessed | Not Assessed | No | 7 | Seen | Targeted | | | | | Fly |
| 20-Apr-22 | 4 | SE2 | J2233 | 1.409377037 | 103.723246 | | AM | 846 | Bird | Treron vernans | Least Concern | Least Concern | Least Concern | No | 6 | Seen | Targeted | | | | | Fly |
| 20-Apr-22 | 4 | SE2 | J2233 | 1.409377037 | 103.723246 | | AM | 846 | Bird | Corvus splendens | Least Concern | Not Assessed | Not Assessed | No | 1 | Seen | Targeted | | | | | Fly |
| 20-Apr-22 | 4 | SE2 | J2233 | 1.409377037 | 103.723246 | | AM | 846 | Bird | Pycnonotus goiavier | Least Concern | Least Concern | Least Concern | No | 1 | Seen | Targeted | | | | | Fly |
| 20-Apr-22 | 4 | SE2 | J2233 | 1.409377037 | 103.723246 | | AM | 846 | Bird | Aplonis panayensis | Least Concern | Least Concern | Least Concern | No | 5 | Seen | Targeted | | | | | Fly |
| 20-Apr-22 | 4 | SE2 | J2233 | 1.409377037 | 103.723246 | | AM | 846 | Bird | Acridotheres javanicus | Vulnerable | Not Assessed | Not Assessed | No | 4 | Seen | Targeted | | | | | Fly |
| 20-Apr-22 | 4 | SE2 | J2233 | 1.409377037 | 103.723246 | | AM | 846 | Bird | Mixornis gularis | Least Concern | Least Concern | Least Concern | No | 3 | Heard | Targeted | | | | | |
| 20-Apr-22 | 4 | SE2 | J2233 | 1.409377037 | 103.723246 | | AM | 846 | Bird | Psittacula alexandri | Near Threatened | Not Assessed | Not Assessed | No | 2 | Seen | Targeted | | | | | Fly |
| 20-Apr-22 | 4 | SE2 | J2234 | 1.410577996 | 103.722551 | | AM | 849 | Bird | Aplonis panayensis | Least Concern | Least Concern | Least Concern | No | 12 | Seen | Targeted | | | | | Fly |
| 20-Apr-22 | 4 | SE2 | J2234 | 1.410577996 | 103.722551 | | AM | 849 | Bird | Pycnonotus jocosus | Least Concern | Not Assessed | Not Assessed | No | 1 | Seen | Targeted | | | | | Perched |
| 20-Apr-22 | 4 | SE2 | J2234 | 1.410577996 | 103.722551 | | AM | 849 | Bird | Oriolus chinensis | Least Concern | Least Concern | Least Concern | No | 3 | Seen | Targeted | | | | | Fly |
| 20-Apr-22 | 4 | SE2 | J2234 | 1.410577996 | 103.722551 | | AM | 849 | Bird | Cinnyris jugularis | Least Concern | Least Concern | Least Concern | No | 2 | Heard | Targeted | | | | | |
| 20-Apr-22 | 4 | SE2 | J2234 | 1.410577996 | 103.722551 | | AM | 849 | Bird | Pycnonotus goiavier | Least Concern | Least Concern | Least Concern | No | | Seen | Targeted | | | | | Fly |
| 20-Apr-22 | 4 | SE2 | J2235 | 1.40995698 | 103.720098 | | AM | 854 | Bird | Copsychus saularis | Least Concern | Vulnerable | Vulnerable | Yes | 1 | Heard | Targeted | | | | | |
| 20-Apr-22 | 4 | SE2 | J2235 | 1.40995698 | 103.720098 | | AM | 854 | Bird | Acridotheres javanicus | Vulnerable | Not Assessed | Not Assessed | No | 1 | Seen | Targeted | | | | | Perched |
| 20-Apr-22 | 4 | SE2 | J2235 | 1.40995698 | 103.720098 | | AM | 854 | Bird | Yungipicus moluccensis | Least Concern | Least Concern | Least Concern | No | 1 | Heard | Targeted | | | | | |
| 20-Apr-22 | 4 | SE2 | J2235 | 1.40995698 | 103.720098 | | AM | 854 | Bird | Pycnonotus zeylanicus | Critically Endangered | Endangered | Endangered | Yes | 1 | Heard | Targeted | | | | | |
| 20-Apr-22 | 4 | SE2 | J2235 | 1.40995698 | 103.720098 | | AM | 854 | Bird | Treron vernans | Least Concern | Least Concern | Least Concern | No | 3 | Seen | Targeted | | | | | Fly |
| 20-Apr-22 | 4 | SE2 | J2236 | 1.409450965 | 103.718051 | | AM | 859 | Bird | Pycnonotus goiavier | Least Concern | Least Concern | Least Concern | No | 1 | Seen | Targeted | | | | | Fly |

| Date | Cycle | Route | Waypoint | Latitude | Longitude | PointBoat | AM/PM | Time | Taxon | Scientific Name | Global Status | National Status | Status | Threatened Species | Quantity | ObservationType | Method | Photo | FID | Perpendicular Distance | Height | Remarks |
|---|---|---|---|---|---|---|---|---|---|---|---|---|---|---|---|---|---|---|---|---|---|---|
| 20-Apr-22 | 4 | SE2 | J2236 | 1.409450965 | 103.718051 | | AM | 859 | Bird | Aplonis panayensis | Least Concern | Least Concern | Least Concern | No | 9 | Seen | Targeted | | | | | Fly |
| 20-Apr-22 | 4 | SE2 | J2236 | 1.409450965 | 103.718051 | | AM | 859 | Bird | Ardea purpurea | Least Concern | Endangered | Endangered | Yes | 1 | Seen | Targeted | | | | | Perched on floating vegetation. Did not fly at 10m. |
| 20-Apr-22 | 4 | SE2 | J2236 | 1.409450965 | 103.718051 | | AM | 859 | Bird | Rhipidura javanica | Least Concern | Least Concern | Least Concern | No | 2 | Heard | Targeted | | | | | |
| 20-Apr-22 | 4 | SE2 | J2237 | 1.409693034 | 103.717484 | | AM | 900 | Bird | Ardea intermedia | Least Concern | Least Concern | Least Concern | No | 1 | Seen | Targeted | | 9 | | | Perched on floating vegetation |
| 20-Apr-22 | 4 | SE2 | J2237 | 1.409693034 | 103.717484 | | AM | 900 | Bird | Psittacula krameri | Least Concern | Not Assessed | Not Assessed | No | 1 | Seen | Targeted | | | | | Fly |
| 20-Apr-22 | 4 | SE2 | J2238 | 1.410121014 | 103.716496 | | AM | 902 | Bird | Ardea purpurea | Least Concern | Endangered | Endangered | Yes | 1 | Seen | Targeted | | 10 | | | Perched on floating vegetation |
| 20-Apr-22 | 4 | SE2 | J2238 | 1.410121014 | 103.716496 | | AM | 902 | Bird | Prinia flaviventris | Least Concern | Near Threatened | Near Threatened | No | 1 | Heard | Targeted | | | | | |
| 20-Apr-22 | 4 | SE2 | J2238 | 1.410121014 | 103.716496 | | AM | 902 | Bird | Treron vernans | Least Concern | Least Concern | Least Concern | No | 4 | Seen | Targeted | | | | | Fly |
| 20-Apr-22 | 4 | SE2 | J2239 | 1.411099015 | 103.716516 | | AM | 903 | Bird | Ardea purpurea | Least Concern | Endangered | Endangered | Yes | 1 | Seen | Targeted | | 6 | | | Perched on floating vegetation; juvenile |
| 20-Apr-22 | 4 | SE2 | J2239 | 1.411099015 | 103.716516 | | AM | 903 | Bird | Orthotomus ruficeps | Least Concern | Least Concern | Least Concern | No | 1 | Heard | Targeted | | | | | |
| 20-Apr-22 | 4 | SE2 | J2239 | 1.411099015 | 103.716516 | | AM | 903 | Bird | Ardea purpurea | Least Concern | Endangered | Endangered | Yes | 1 | Seen | Targeted | | 6 | | | Perched on floating vegetation |
| 20-Apr-22 | 4 | SE2 | J2239 | 1.411099015 | 103.716516 | | AM | 903 | Bird | Ardea purpurea | Least Concern | Endangered | Endangered | Yes | 1 | Seen | Targeted | | | | | Fly |
| 20-Apr-22 | 4 | SE2 | J2240 | 1.413461035 | 103.716364 | | AM | 906 | Bird | Ardea purpurea | Least Concern | Endangered | Endangered | Yes | 1 | Seen | Targeted | | | | | Fly |
| 20-Apr-22 | 4 | SE2 | J2241 | 1.413803017 | 103.716102 | | AM | 907 | Bird | Ardea intermedia | Least Concern | Least Concern | Least Concern | No | 1 | Seen | Targeted | | 10 | | | Perched on floating vegetation |
| 20-Apr-22 | 4 | SE2 | J2241 | 1.413803017 | 103.716102 | | AM | 907 | Bird | Ardea purpurea | Least Concern | Endangered | Endangered | Yes | 1 | Seen | Targeted | | 9 | | | Perched on floating vegetation |
| 20-Apr-22 | 4 | SE2 | J2241 | 1.413803017 | 103.716102 | | AM | 907 | Bird | Cacomantis sonneratii | Least Concern | Least Concern | Least Concern | No | 1 | Heard | Targeted | | | | | |
| 20-Apr-22 | 4 | SE2 | J2242 | 1.413568994 | 103.713746 | | AM | 912 | Bird | Nycticorax nycticorax | Least Concern | Endangered | Endangered | Yes | 1 | Seen | Targeted | | | | | Flew out from vegetation |
| 20-Apr-22 | 4 | SE2 | J2242 | 1.413568994 | 103.713746 | | AM | 912 | Bird | Loriculus galgulus | Least Concern | Least Concern | Least Concern | No | 1 | Heard | Targeted | | | | | |
| 20-Apr-22 | 4 | SE2 | J2242 | 1.413568994 | 103.713746 | | AM | 912 | Bird | Copsychus saularis | Least Concern | Vulnerable | Vulnerable | Yes | 1 | Heard | Targeted | | | | | |
| 20-Apr-22 | 4 | SE2 | J2243 | 1.414598962 | 103.714275 | | AM | 914 | Bird | Treron vernans | Least Concern | Least Concern | Least Concern | No | 2 | Seen | Targeted | | 3 | | | Fly |
| 20-Apr-22 | 4 | SE2 | J2243 | 1.414598962 | 103.714275 | | AM | 914 | Bird | Aegithina tiphia | Least Concern | Least Concern | Least Concern | No | 1 | Heard | Targeted | | | | | |
| 20-Apr-22 | 4 | SE2 | J2244 | 1.414640034 | 103.714271 | | AM | 915 | Bird | Ixobrychus flavicollis | Least Concern | Least Concern | Least Concern | No | 1 | Seen | Targeted | | 4 | | | Flew out |
| 20-Apr-22 | 4 | SE2 | J2244 | 1.414640034 | 103.714271 | | AM | 915 | Bird | Acridotheres javanicus | Vulnerable | Not Assessed | Not Assessed | No | 1 | Seen | Targeted | | | | | Fly |
| 20-Apr-22 | 4 | SE2 | J2244 | 1.414640034 | 103.714271 | | AM | 915 | Bird | Psittacula alexandri | Near Threatened | Not Assessed | Not Assessed | No | 1 | Seen | Targeted | | | | | Fly |
| 20-Apr-22 | 4 | SE2 | J2244 | 1.414640034 | 103.714271 | | AM | 915 | Bird | Rhipidura javanica | Least Concern | Least Concern | Least Concern | No | 2 | Heard | Targeted | | | | | |
| 20-Apr-22 | 4 | SE2 | J2244 | 1.414640034 | 103.714271 | | AM | 915 | Bird | Pericrocotus divaricatus | Least Concern | Least Concern | Least Concern | No | 1 | Seen | Targeted | | | | | Perched |
| 20-Apr-22 | 4 | SE2 | J2245 | 1.415041024 | 103.716051 | | AM | 919 | Bird | Merops viridis | Least Concern | Least Concern | Least Concern | No | 4 | Seen | Targeted | | | | | Fly |
| 20-Apr-22 | 4 | SE2 | J2245 | 1.415041024 | 103.716051 | | AM | 919 | Bird | Aplonis panayensis | Least Concern | Least Concern | Least Concern | No | 5 | Seen | Targeted | | | | | Fly |
| 20-Apr-22 | 4 | SE2 | J2245 | 1.415041024 | 103.716051 | | AM | 919 | Bird | Psittacula alexandri | Near Threatened | Not Assessed | Not Assessed | No | 1 | Heard | Targeted | | | | | |
| 20-Apr-22 | 4 | SE2 | J2245 | 1.415041024 | 103.716051 | | AM | 919 | Bird | Treron vernans | Least Concern | Least Concern | Least Concern | No | 1 | Seen | Targeted | | 2 | | | Fly |
| 20-Apr-22 | 4 | SE2 | J2245 | 1.415041024 | 103.716051 | | AM | 919 | Bird | Oriolus chinensis | Least Concern | Least Concern | Least Concern | No | 1 | Heard | Targeted | | | | | |
| 20-Apr-22 | 4 | SE2 | J2245 | 1.415041024 | 103.716051 | | AM | 919 | Bird | Pitta moluccensis | Least Concern | Least Concern | Least Concern | No | 1 | Heard | Targeted | | | | | |
| 20-Apr-22 | 4 | SE2 | J2246 | 1.413901001 | 103.717313 | | AM | 923 | Bird | Treron vernans | Least Concern | Least Concern | Least Concern | No | 1 | Seen | Targeted | | | | | Perched |
| 20-Apr-22 | 4 | SE2 | J2246 | 1.413901001 | 103.717313 | | AM | 923 | Bird | Prinia flaviventris | Least Concern | Near Threatened | Near Threatened | No | 1 | Heard | Targeted | | | | | |
| 20-Apr-22 | 4 | SE2 | J2246 | 1.413901001 | 103.717313 | | AM | 923 | Bird | Pycnonotus goiavier | Least Concern | Least Concern | Least Concern | No | 1 | Seen | Targeted | | | | | Fly |
| 20-Apr-22 | 4 | SE2 | J2246 | 1.413901001 | 103.717313 | | AM | 923 | Bird | Aegithina tiphia | Least Concern | Least Concern | Least Concern | No | 1 | Heard | Targeted | | | | | |
| 20-Apr-22 | 4 | SE2 | J2246 | 1.413901001 | 103.717313 | | AM | 923 | Bird | Oriolus chinensis | Least Concern | Least Concern | Least Concern | No | 1 | Seen | Targeted | | | | | Fly |
| 20-Apr-22 | 4 | SE2 | J2247 | 1.412837002 | 103.71827 | | AM | 925 | Bird | Aplonis panayensis | Least Concern | Least Concern | Least Concern | No | 3 | Seen | Targeted | | | | | Fly |
| 20-Apr-22 | 4 | SE2 | J2247 | 1.412837002 | 103.71827 | | AM | 925 | Bird | Amaurornis phoenicurus | Least Concern | Least Concern | Least Concern | No | 1 | Seen | Targeted | | | | | Walking on floating vegetation |
| 20-Apr-22 | 4 | SE2 | J2247 | 1.412837002 | 103.71827 | | AM | 925 | Bird | Helopsaltes certhiola | Least Concern | Least Concern | Least Concern | No | 1 | Heard | Targeted | | | | | |
| 20-Apr-22 | 4 | SE2 | J2248 | 1.411280986 | 103.720336 | | AM | 928 | Bird | Ardea purpurea | Least Concern | Endangered | Endangered | Yes | 1 | Seen | Targeted | | 15 | | | Perched on floating vegetation |
| 20-Apr-22 | 4 | SE2 | J2248 | 1.411280986 | 103.720336 | | AM | 928 | Bird | Ardea intermedia | Least Concern | Least Concern | Least Concern | No | 1 | Seen | Targeted | | 10 | | | Perched on floating vegetation |

| Date | Cycle | Route | Waypoint | Latitude | Longitude | PointBoat | AM/PM | Time | Taxon | Scientific Name | Global Status | National Status | Status | Threatened Species | Quantity | ObservationType | Method | Photo | FID | Perpendicular Distance | Height | Remarks |
|---|---|---|---|---|---|---|---|---|---|---|---|---|---|---|---|---|---|---|---|---|---|---|
| 20-Apr-22 | 4 | SE2 | J2248 | 1.411280986 | 103.720336 | | AM | 928 | Bird | Amaurornis phoenicurus | Least Concern | Least Concern | Least Concern | No | 1 | Seen | Targeted | | | | | Perched on floating vegetation |
| 20-Apr-22 | 4 | SE2 | J2249 | 1.411451977 | 103.721921 | | AM | 930 | Bird | Ardea intermedia | Least Concern | Least Concern | Least Concern | No | 1 | Seen | Targeted | | 10 | | | Perched on floating vegetation |
| 20-Apr-22 | 4 | SE2 | J2249 | 1.411451977 | 103.721921 | | AM | 930 | Bird | Acrocephalus orientalis | Least Concern | Vulnerable | Vulnerable | Yes | 1 | Heard | Targeted | | | | | |
| 20-Apr-22 | 4 | SE2 | J2249 | 1.411451977 | 103.721921 | | AM | 930 | Bird | Oriolus chinensis | Least Concern | Least Concern | Least Concern | No | 2 | Seen | Targeted | | | | | Fly |
| 20-Apr-22 | 4 | SE2 | J2249 | 1.411451977 | 103.721921 | | AM | 930 | Bird | Mixornis gularis | Least Concern | Least Concern | Least Concern | No | 2 | Heard | Targeted | | | | | |
| 20-Apr-22 | 4 | SE2 | J2249 | 1.411451977 | 103.721921 | | AM | 930 | Bird | Halcyon smyrnensis | Least Concern | Least Concern | Least Concern | No | 1 | Heard | Targeted | | | | | |
| 20-Apr-22 | 4 | SE2 | J2250 | 1.412164019 | 103.72392 | | AM | 933 | Bird | Orthotomus ruficeps | Least Concern | Least Concern | Least Concern | No | 1 | Heard | Targeted | | | | | |
| 20-Apr-22 | 4 | SE2 | J2250 | 1.412164019 | 103.72392 | | AM | 933 | Bird | Helopsaltes certhiola | Least Concern | Least Concern | Least Concern | No | 1 | Seen | Targeted | | | | | Perched |
| 20-Apr-22 | 4 | SE2 | J2250 | 1.412164019 | 103.72392 | | AM | 933 | Bird | Aplonis panayensis | Least Concern | Least Concern | Least Concern | No | 1 | Seen | Targeted | | | | | Fly |
| 20-Apr-22 | 4 | SE2 | J2251 | 1.41233501 | 103.725257 | | AM | 935 | Bird | Ardea intermedia | Least Concern | Least Concern | Least Concern | No | 1 | Seen | Targeted | | | | | Perched on floating vegetation. Did not fly at 15m |
| 20-Apr-22 | 4 | SE2 | J2252 | 1.412628042 | 103.726575 | | AM | 936 | Bird | Ardea intermedia | Least Concern | Least Concern | Least Concern | No | 1 | Seen | Targeted | | | | | Perched on floating vegetation. Did not fly at 20m |
| 20-Apr-22 | 4 | SE2 | J2253 | 1.414841032 | 103.731422 | | AM | 942 | Bird | Sternula albifrons | Least Concern | Endangered | Endangered | Yes | 10 | Seen | Targeted | | | | | Perched on flotech |
| 5-May-22 | 6 | SE2 | J2680 | 1.412494015 | 103.725119 | | AM | 814 | Bird | Rhipidura javanica | Least Concern | Least Concern | Least Concern | No | 1 | Seen | Targeted | | | | | Fly |
| 5-May-22 | 6 | SE2 | J2680 | 1.412494015 | 103.725119 | | AM | 814 | Bird | Hirundo tahitica | Least Concern | Least Concern | Least Concern | No | 1 | Seen | Targeted | | | | | Fly |
| 5-May-22 | 6 | SE2 | J2680 | 1.412494015 | 103.725119 | | AM | 814 | Bird | Treron vernans | Least Concern | Least Concern | Least Concern | No | 4 | Seen | Targeted | | | | | Perched |
| 5-May-22 | 6 | SE2 | J2680 | 1.412494015 | 103.725119 | | AM | 814 | Bird | Dicrurus paradiseus | Least Concern | Least Concern | Least Concern | No | 1 | Seen | Targeted | | | | | Fly |
| 5-May-22 | 6 | SE2 | J2680 | 1.412494015 | 103.725119 | | AM | 814 | Bird | Mixornis gularis | Least Concern | Least Concern | Least Concern | No | 1 | Heard | Targeted | | | | | |
| 5-May-22 | 6 | SE2 | J2680 | 1.412494015 | 103.725119 | | AM | 814 | Bird | Oriolus chinensis | Least Concern | Least Concern | Least Concern | No | 2 | Seen | Targeted | | | | | Fly |
| 5-May-22 | 6 | SE2 | J2680 | 1.412494015 | 103.725119 | | AM | 814 | Bird | Rhipidura javanica | Least Concern | Least Concern | Least Concern | No | 1 | Heard | Targeted | | | | | |
| 5-May-22 | 6 | SE2 | J2681 | 1.412038039 | 103.72373 | | AM | 817 | Bird | Haliaeetus leucogaster | Least Concern | Least Concern | Least Concern | No | 1 | Seen | Targeted | | | | | Fly over water |
| 5-May-22 | 6 | SE2 | J2681 | 1.412038039 | 103.72373 | | AM | 817 | Bird | Aerodramus sp. | N.A | N.A | N.A | N.A | 2 | Seen | Targeted | | | | | Fly |
| 5-May-22 | 6 | SE2 | J2681 | 1.412038039 | 103.72373 | | AM | 817 | Bird | Aplonis panayensis | Least Concern | Least Concern | Least Concern | No | 1 | Seen | Targeted | | | | | Fly |
| 5-May-22 | 6 | SE2 | J2681 | 1.412038039 | 103.72373 | | AM | 817 | Bird | Prinia flaviventris | Least Concern | Near Threatened | Near Threatened | No | 1 | Heard | Targeted | | | | | |
| 5-May-22 | 6 | SE2 | J2682 | 1.411713995 | 103.722334 | | AM | 819 | Bird | Halcyon smyrnensis | Least Concern | Least Concern | Least Concern | No | 1 | Seen | Targeted | | | | | Perched on tree |
| 5-May-22 | 6 | SE2 | J2682 | 1.411713995 | 103.722334 | | AM | 819 | Bird | Ardea purpurea | Least Concern | Endangered | Endangered | Yes | 1 | Seen | Targeted | | 16 | | | Perched on floating vegetation |
| 5-May-22 | 6 | SE2 | J2682 | 1.411713995 | 103.722334 | | AM | 819 | Bird | Ardea purpurea | Least Concern | Endangered | Endangered | Yes | 1 | Seen | Targeted | | 20 | | | Perched on floating vegetation |
| 5-May-22 | 6 | SE2 | J2682 | 1.411713995 | 103.722334 | | AM | 819 | Bird | Treron vernans | Least Concern | Least Concern | Least Concern | No | 3 | Seen | Targeted | | | | | Fly |
| 5-May-22 | 6 | SE2 | J2682 | 1.411713995 | 103.722334 | | AM | 819 | Bird | Cinnyris jugularis | Least Concern | Least Concern | Least Concern | No | 1 | Heard | Targeted | | | | | |
| 5-May-22 | 6 | SE2 | J2683 | 1.411376037 | 103.721791 | | AM | 820 | Bird | Himantopus himantopus | Least Concern | Data Deficient | Data Deficient | No | 4 | Seen | Targeted | 1908 | | | | Fly over water |
| 5-May-22 | 6 | SE2 | J2683 | 1.411376037 | 103.721791 | | AM | 820 | Bird | Zapornia fusca | Least Concern | Near Threatened | Near Threatened | No | 1 | Seen | Targeted | | | | | Perched on floating vegetation |
| 5-May-22 | 6 | SE2 | J2683 | 1.411376037 | 103.721791 | | AM | 820 | Bird | Ardea intermedia | Least Concern | Least Concern | Least Concern | No | 1 | Seen | Targeted | | 10 | | | Perched on floating vegetation |
| 5-May-22 | 6 | SE2 | J2684 | 1.41196101 | 103.719306 | | AM | 823 | Bird | Ardea purpurea | Least Concern | Endangered | Endangered | Yes | 1 | Seen | Targeted | | | | | Fly |
| 5-May-22 | 6 | SE2 | J2685 | 1.412584037 | 103.718578 | | AM | 825 | Bird | Prinia flaviventris | Least Concern | Near Threatened | Near Threatened | No | 2 | Heard | Targeted | | | | | |
| 5-May-22 | 6 | SE2 | J2685 | 1.412584037 | 103.718578 | | AM | 825 | Bird | Treron vernans | Least Concern | Least Concern | Least Concern | No | 1 | Seen | Targeted | | | | | Fly |
| 5-May-22 | 6 | SE2 | J2685 | 1.412584037 | 103.718578 | | AM | 825 | Bird | Sternula albifrons | Least Concern | Endangered | Endangered | Yes | 3 | Seen | Targeted | | | | | Fly |
| 5-May-22 | 6 | SE2 | J2685 | 1.412584037 | 103.718578 | | AM | 825 | Bird | Amaurornis phoenicurus | Least Concern | Least Concern | Least Concern | No | 1 | Seen | Targeted | | 6 | | | Fly |
| 5-May-22 | 6 | SE2 | J2685 | 1.412584037 | 103.718578 | | AM | 825 | Bird | Eurystomus orientalis | Least Concern | Least Concern | Least Concern | No | 1 | Seen | Targeted | | | | | Fly |
| 5-May-22 | 6 | SE2 | J2685 | 1.412584037 | 103.718578 | | AM | 825 | Bird | Orthotomus ruficeps | Least Concern | Least Concern | Least Concern | No | 1 | Heard | Targeted | | | | | |
| 5-May-22 | 6 | SE2 | J2685 | 1.412584037 | 103.718578 | | AM | 825 | Bird | Treron vernans | Least Concern | Least Concern | Least Concern | No | 2 | Seen | Targeted | | | | | Perched |
| 5-May-22 | 6 | SE2 | J2686 | 1.414399976 | 103.716721 | | AM | 829 | Bird | Cacomantis sepulcralis | Least Concern | Near Threatened | Near Threatened | No | 1 | Heard | Targeted | | | | | |
| 5-May-22 | 6 | SE2 | J2686 | 1.414399976 | 103.716721 | | AM | 829 | Bird | Copsychus saularis | Least Concern | Vulnerable | Vulnerable | Yes | 2 | Heard | Targeted | | | | | |
| 5-May-22 | 6 | SE2 | J2686 | 1.414399976 | 103.716721 | | AM | 829 | Bird | Haliaeetus ichthyaetus | Near Threatened | Vulnerable | Vulnerable | Yes | 1 | Seen | Targeted | 1903 | | | | Perched high on tree. Did not fly at 2m. |
| 5-May-22 | 6 | SE2 | J2686 | 1.414399976 | 103.716721 | | AM | 829 | Bird | Treron vernans | Least Concern | Least Concern | Least Concern | No | 2 | Seen | Targeted | | | | | Fly |

| Date | Cycle | Route | Waypoint | Latitude | Longitude | PointBoat | AM/PM | Time | Taxon | Scientific Name | Global Status | National Status | Status | Threatened Species | Quantity | ObservationType | Method | Photo | FID | Perpendicular Distance | Height | Remarks |
|---|---|---|---|---|---|---|---|---|---|---|---|---|---|---|---|---|---|---|---|---|---|---|
| 5-May-22 | 6 | SE2 | J2686 | 1.414399976 | 103.716721 | | AM | 829 | Bird | Halcyon smyrnensis | Least Concern | Least Concern | Least Concern | No | 1 | Seen | Targeted | | | | | Fly |
| 5-May-22 | 6 | SE2 | J2686 | 1.414399976 | 103.716721 | | AM | 829 | Bird | Psittacula alexandri | Near Threatened | Not Assessed | Not Assessed | No | 1 | Seen | Targeted | | | | | Fly |
| 5-May-22 | 6 | SE2 | J2686 | 1.414399976 | 103.716721 | | AM | 829 | Bird | Rhipidura javanica | Least Concern | Least Concern | Least Concern | No | 1 | Heard | Targeted | | | | | |
| 5-May-22 | 6 | SE2 | J2686 | 1.414399976 | 103.716721 | | AM | 829 | Bird | Pycnonotus zeylanicus | Critically Endangered | Endangered | Endangered | Yes | 1 | Heard | Targeted | | | | | |
| 5-May-22 | 6 | SE2 | J2686 | 1.414399976 | 103.716721 | | AM | 829 | Bird | Aplonis panayensis | Least Concern | Least Concern | Least Concern | No | 2 | Seen | Targeted | | | | | Fly |
| 5-May-22 | 6 | SE2 | J2686 | 1.414399976 | 103.716721 | | AM | 829 | Bird | Aerodramus sp. | N.A | N.A | N.A | N.A | 3 | Seen | Targeted | | | | | Fly |
| 5-May-22 | 6 | SE2 | J2686 | 1.414399976 | 103.716721 | | AM | 829 | Bird | Aegithina tiphia | Least Concern | Least Concern | Least Concern | No | 1 | Heard | Targeted | | | | | |
| 5-May-22 | 6 | SE2 | J2686 | 1.414399976 | 103.716721 | | AM | 829 | Bird | Dicrurus paradiseus | Least Concern | Least Concern | Least Concern | No | 1 | Heard | Targeted | | | | | |
| 5-May-22 | 6 | SE2 | J2687 | 1.415045969 | 103.715622 | | AM | 831 | Bird | Cinnyris jugularis | Least Concern | Least Concern | Least Concern | No | 1 | Heard | Targeted | | | | | |
| 5-May-22 | 6 | SE2 | J2687 | 1.415045969 | 103.715622 | | AM | 831 | Bird | Treron vernans | Least Concern | Least Concern | Least Concern | No | 1 | Seen | Targeted | | | | | Perched |
| 5-May-22 | 6 | SE2 | J2687 | 1.415045969 | 103.715622 | | AM | 831 | Bird | Aegithina tiphia | Least Concern | Least Concern | Least Concern | No | 1 | Heard | Targeted | | | | | |
| 5-May-22 | 6 | SE2 | J2687 | 1.415045969 | 103.715622 | | AM | 831 | Bird | Aplonis panayensis | Least Concern | Least Concern | Least Concern | No | 5 | Seen | Targeted | | | | | Fly |
| 5-May-22 | 6 | SE2 | J2687 | 1.415045969 | 103.715622 | | AM | 831 | Bird | Treron vernans | Least Concern | Least Concern | Least Concern | No | 1 | Seen | Targeted | | | | | Fly |
| 5-May-22 | 6 | SE2 | J2687 | 1.415045969 | 103.715622 | | AM | 831 | Bird | Psittacula alexandri | Near Threatened | Not Assessed | Not Assessed | No | 4 | Seen | Targeted | | | | | Perched |
| 5-May-22 | 6 | SE2 | J2687 | 1.415045969 | 103.715622 | | AM | 831 | Bird | Oriolus chinensis | Least Concern | Least Concern | Least Concern | No | 1 | Heard | Targeted | | | | | |
| 5-May-22 | 6 | SE2 | J2687 | 1.415045969 | 103.715622 | | AM | 831 | Bird | Oriolus chinensis | Least Concern | Least Concern | Least Concern | No | 1 | Seen | Targeted | | | | | Fly |
| 5-May-22 | 6 | SE2 | J2687 | 1.415045969 | 103.715622 | | AM | 831 | Bird | Acridotheres javanicus | Vulnerable | Not Assessed | Not Assessed | No | 1 | Seen | Targeted | | | | | Fly |
| 5-May-22 | 6 | SE2 | J2687 | 1.415045969 | 103.715622 | | AM | 831 | Bird | Eudynamys scolopaceus | Least Concern | Least Concern | Least Concern | No | 1 | Seen | Targeted | | | | | Fly |
| 5-May-22 | 6 | SE2 | J2687 | 1.415045969 | 103.715622 | | AM | 831 | Bird | Cacomantis sepulcralis | Least Concern | Near Threatened | Near Threatened | No | 1 | Heard | Targeted | | | | | |
| 5-May-22 | 6 | SE2 | J2688 | 1.41362004 | 103.713811 | | AM | 836 | Bird | Sternula albifrons | Least Concern | Endangered | Endangered | Yes | 8 | Seen | Targeted | | | | | Perched on pipeline |
| 5-May-22 | 6 | SE2 | J2688 | 1.41362004 | 103.713811 | | AM | 836 | Bird | Butorides striata | Least Concern | Near Threatened | Near Threatened | No | 1 | Seen | Targeted | | | | | Fly |
| 5-May-22 | 6 | SE2 | J2688 | 1.41362004 | 103.713811 | | AM | 836 | Bird | Butorides striata | Least Concern | Near Threatened | Near Threatened | No | 1 | Seen | Targeted | | | | | Perched on dead branches on reservoir edge |
| 5-May-22 | 6 | SE2 | J2688 | 1.41362004 | 103.713811 | | AM | 836 | Bird | Pelargopsis capensis | Least Concern | Least Concern | Least Concern | No | 1 | Seen | Targeted | | | | | Fly |
| 5-May-22 | 6 | SE2 | J2688 | 1.41362004 | 103.713811 | | AM | 836 | Bird | Hirundo tahitica | Least Concern | Least Concern | Least Concern | No | 7 | Seen | Targeted | | | | | Fly |
| 5-May-22 | 6 | SE2 | J2688 | 1.41362004 | 103.713811 | | AM | 836 | Bird | Halcyon smyrnensis | Least Concern | Least Concern | Least Concern | No | 1 | Heard | Targeted | | | | | |
| 5-May-22 | 6 | SE2 | J2689 | 1.410821993 | 103.716495 | | AM | 847 | Bird | Orthotomus ruficeps | Least Concern | Least Concern | Least Concern | No | 2 | Heard | Targeted | | | | | |
| 5-May-22 | 6 | SE2 | J2689 | 1.410821993 | 103.716495 | | AM | 847 | Bird | Ardea purpurea | Least Concern | Endangered | Endangered | Yes | 1 | Seen | Targeted | | | | | Fly |
| 5-May-22 | 6 | SE2 | J2689 | 1.410821993 | 103.716495 | | AM | 847 | Bird | Psittacula krameri | Least Concern | Not Assessed | Not Assessed | No | 1 | Seen | Targeted | | | | | Fly |
| 5-May-22 | 6 | SE2 | J2689 | 1.410821993 | 103.716495 | | AM | 847 | Bird | Haliastur indus | Least Concern | Least Concern | Least Concern | No | 1 | Seen | Targeted | | | | | Fly |
| 5-May-22 | 6 | SE2 | J2689 | 1.410821993 | 103.716495 | | AM | 847 | Bird | Cacomantis sonneratii | Least Concern | Least Concern | Least Concern | No | 1 | Heard | Targeted | | | | | |
| 5-May-22 | 6 | SE2 | J2689 | 1.410821993 | 103.716495 | | AM | 847 | Bird | Prinia flaviventris | Least Concern | Near Threatened | Near Threatened | No | 1 | Heard | Targeted | | | | | |
| 5-May-22 | 6 | SE2 | J2689 | 1.410821993 | 103.716495 | | AM | 847 | Bird | Treron vernans | Least Concern | Least Concern | Least Concern | No | 2 | Seen | Targeted | | | | | Fly |
| 5-May-22 | 6 | SE2 | J2689 | 1.410821993 | 103.716495 | | AM | 847 | Bird | Rhipidura javanica | Least Concern | Least Concern | Least Concern | No | 1 | Heard | Targeted | | | | | |
| 5-May-22 | 6 | SE2 | J2690 | 1.409333032 | 103.717431 | | AM | 851 | Bird | Acridotheres javanicus | Vulnerable | Not Assessed | Not Assessed | No | 3 | Seen | Targeted | | | | | Fly |
| 5-May-22 | 6 | SE2 | J2690 | 1.409333032 | 103.717431 | | AM | 851 | Bird | Corvus splendens | Least Concern | Not Assessed | Not Assessed | No | 1 | Seen | Targeted | | | | | Fly |
| 5-May-22 | 6 | SE2 | J2690 | 1.409333032 | 103.717431 | | AM | 851 | Bird | Ardea purpurea | Least Concern | Endangered | Endangered | Yes | 1 | Seen | Targeted | | 14 | | | Perched on floating vegetation |
| 5-May-22 | 6 | SE2 | J2690 | 1.409333032 | 103.717431 | | AM | 851 | Bird | Aplonis panayensis | Least Concern | Least Concern | Least Concern | No | 3 | Seen | Targeted | | | | | Fly |
| 5-May-22 | 6 | SE2 | J2690 | 1.409333032 | 103.717431 | | AM | 851 | Bird | Treron vernans | Least Concern | Least Concern | Least Concern | No | 1 | Seen | Targeted | | | | | Fly |
| 5-May-22 | 6 | SE2 | J2690 | 1.409333032 | 103.717431 | | AM | 851 | Bird | Pycnonotus goiavier | Least Concern | Least Concern | Least Concern | No | 1 | Seen | Targeted | | | | | Fly |
| 5-May-22 | 6 | SE2 | J2691 | 1.410059994 | 103.721234 | | AM | 857 | Bird | Oriolus chinensis | Least Concern | Least Concern | Least Concern | No | 1 | Seen | Targeted | | | | | Fly |
| 5-May-22 | 6 | SE2 | J2691 | 1.410059994 | 103.721234 | | AM | 857 | Bird | Cinnyris jugularis | Least Concern | Least Concern | Least Concern | No | 1 | Heard | Targeted | | | | | |
| 5-May-22 | 6 | SE2 | J2691 | 1.410059994 | 103.721234 | | AM | 857 | Bird | Aegithina tiphia | Least Concern | Least Concern | Least Concern | No | 2 | Heard | Targeted | | | | | |
| 5-May-22 | 6 | SE2 | J2692 | 1.410372974 | 103.722263 | | AM | 859 | Bird | Amaurornis phoenicurus | Least Concern | Least Concern | Least Concern | No | 1 | Heard | Targeted | | | | | |
| 5-May-22 | 6 | SE2 | J2692 | 1.410372974 | 103.722263 | | AM | 859 | Bird | Rhipidura javanica | Least Concern | Least Concern | Least Concern | No | 2 | Seen | Targeted | | | | | Perched in tall grass |
| 5-May-22 | 6 | SE2 | J2692 | 1.410372974 | 103.722263 | | AM | 859 | Bird | Ardea purpurea | Least Concern | Endangered | Endangered | Yes | 1 | Seen | Targeted | | 10 | | | Perched on grass |
| 5-May-22 | 6 | SE2 | J2692 | 1.410372974 | 103.722263 | | AM | 859 | Bird | Treron vernans | Least Concern | Least Concern | Least Concern | No | 5 | Seen | Targeted | | | | | Fly |
| 5-May-22 | 6 | SE2 | J2692 | 1.410372974 | 103.722263 | | AM | 859 | Bird | Acridotheres javanicus | Vulnerable | Not Assessed | Not Assessed | No | 2 | Seen | Targeted | | | | | Fly |
| 5-May-22 | 6 | SE2 | J2693 | 1.409346024 | 103.723259 | | AM | 902 | Bird | Varanus salvator | Least Concern | Least Concern | Least Concern | No | 1 | Seen | Targeted | | | | | Perched on pipe. Juvenile. |
| 5-May-22 | 6 | SE2 | J2693 | 1.409346024 | 103.723259 | | AM | 902 | Bird | Aegithina tiphia | Least Concern | Least Concern | Least Concern | No | 1 | Heard | Targeted | | | | | |
| 5-May-22 | 6 | SE2 | J2693 | 1.409346024 | 103.723259 | | AM | 902 | Bird | Prinia flaviventris | Least Concern | Near Threatened | Near Threatened | No | 1 | Heard | Targeted | | | | | |

| Date | Cycle | Route | Waypoint | Latitude | Longitude | PointBoat | AM/PM | Time | Taxon | Scientific Name | Global Status | National Status | Status | Threatened Species | Quantity | ObservationType | Method | Photo | FID | Perpendicular Distance | Height | Remarks |
|---|---|---|---|---|---|---|---|---|---|---|---|---|---|---|---|---|---|---|---|---|---|---|
| 5-May-22 | 6 | SE2 | J2693 | 1.409346024 | 103.723259 | | AM | 902 | Bird | Acridotheres javanicus | Vulnerable | Not Assessed | Not Assessed | No | 1 | Seen | Targeted | | | | | Fly |
| 5-May-22 | 6 | SE2 | J2693 | 1.409346024 | 103.723259 | | AM | 902 | Bird | Oriolus chinensis | Least Concern | Least Concern | Least Concern | No | 1 | Seen | Targeted | | | | | Fly |
| 5-May-22 | 6 | SE2 | J2693 | 1.409346024 | 103.723259 | | AM | 902 | Bird | Hirundo tahitica | Least Concern | Least Concern | Least Concern | No | 2 | Seen | Targeted | | | | | Fly |
| 5-May-22 | 6 | SE2 | J2693 | 1.409346024 | 103.723259 | | AM | 902 | Bird | Halcyon smyrnensis | Least Concern | Least Concern | Least Concern | No | 1 | Heard | Targeted | | | | | |
| 5-May-22 | 6 | SE2 | J2693 | 1.409346024 | 103.723259 | | AM | 902 | Bird | Zosterops simplex | Least Concern | Vulnerable | Vulnerable | Yes | 1 | Heard | Targeted | | | | | |
| 5-May-22 | 6 | SE2 | J2693 | 1.409346024 | 103.723259 | | AM | 902 | Bird | Rhipidura javanica | Least Concern | Least Concern | Least Concern | No | 1 | Heard | Targeted | | | | | |
| 5-May-22 | 6 | SE2 | J2694 | 1.409839969 | 103.725495 | | AM | 906 | Bird | Aerodramus sp. | N.A | N.A | N.A | N.A | 5 | Seen | Targeted | | | | | Fly |
| 5-May-22 | 6 | SE2 | J2694 | 1.409839969 | 103.725495 | | AM | 906 | Bird | Treron vernans | Least Concern | Least Concern | Least Concern | No | 13 | Seen | Targeted | | | | | Fly |
| 5-May-22 | 6 | SE2 | J2694 | 1.409839969 | 103.725495 | | AM | 906 | Bird | Streptopelia tranquebarica | Least Concern | Not Assessed | Not Assessed | No | 1 | Seen | Targeted | | | | | Perched in vegetation |
| 5-May-22 | 6 | SE2 | J2695 | 1.407999974 | 103.726624 | | AM | 909 | Bird | Rhipidura javanica | Least Concern | Least Concern | Least Concern | No | 1 | Heard | Targeted | | | | | Fly |
| 5-May-22 | 6 | SE2 | J2695 | 1.407999974 | 103.726624 | | AM | 909 | Bird | Treron vernans | Least Concern | Least Concern | Least Concern | No | 5 | Seen | Targeted | | 3 | | | Fly |
| 5-May-22 | 6 | SE2 | J2695 | 1.407999974 | 103.726624 | | AM | 909 | Bird | Pycnonotus goiavier | Least Concern | Least Concern | Least Concern | No | 2 | Seen | Targeted | | | | | Fly |
| 5-May-22 | 6 | SE2 | J2695 | 1.407999974 | 103.726624 | | AM | 909 | Bird | Orthotomus sutorius | Least Concern | Least Concern | Least Concern | No | 1 | Heard | Targeted | | | | | |
| 5-May-22 | 6 | SE2 | J2695 | 1.407999974 | 103.726624 | | AM | 909 | Bird | Acridotheres javanicus | Vulnerable | Not Assessed | Not Assessed | No | 4 | Seen | Targeted | | | | | Fly |
| 5-May-22 | 6 | SE2 | J2695 | 1.407999974 | 103.726624 | | AM | 909 | Bird | Pycnonotus goiavier | Least Concern | Least Concern | Least Concern | No | 1 | Heard | Targeted | | | | | |
| 5-May-22 | 6 | SE2 | J2695 | 1.407999974 | 103.726624 | | AM | 909 | Bird | Pitta moluccensis | Least Concern | Least Concern | Least Concern | No | 1 | Heard | Targeted | | | | | |
| 5-May-22 | 6 | SE2 | J2695 | 1.407999974 | 103.726624 | | AM | 909 | Bird | Aerodramus sp. | N.A | N.A | N.A | N.A | 5 | Seen | Targeted | | | | | Fly |
| 5-May-22 | 6 | SE2 | J2696 | 1.406252012 | 103.726433 | | AM | 912 | Bird | Aplonis panayensis | Least Concern | Least Concern | Least Concern | No | 1 | Seen | Targeted | | | | | Fly |
| 5-May-22 | 6 | SE2 | J2696 | 1.406252012 | 103.726433 | | AM | 912 | Bird | Rhipidura javanica | Least Concern | Least Concern | Least Concern | No | 1 | Heard | Targeted | | | | | |
| 5-May-22 | 6 | SE2 | J2696 | 1.406252012 | 103.726433 | | AM | 912 | Bird | Acridotheres javanicus | Vulnerable | Not Assessed | Not Assessed | No | 1 | Seen | Targeted | | | | | Fly |
| 5-May-22 | 6 | SE2 | J2743 | 1.404663976 | 103.72558 | | AM | 914 | Bird | Butorides striata | Least Concern | Near Threatened | Near Threatened | No | 1 | Seen | Targeted | | 4 | | | Fly |
| 5-May-22 | 6 | SE2 | J2743 | 1.404663976 | 103.72558 | | AM | 914 | Bird | Rhipidura javanica | Least Concern | Least Concern | Least Concern | No | 1 | Heard | Targeted | | | | | |
| 5-May-22 | 6 | SE2 | J2743 | 1.404663976 | 103.72558 | | AM | 914 | Bird | Aegithina tiphia | Least Concern | Least Concern | Least Concern | No | 1 | Heard | Targeted | | | | | |
| 5-May-22 | 6 | SE2 | J2747 | 1.404241025 | 103.725063 | | AM | 917 | Bird | Ardea purpurea | Least Concern | Endangered | Endangered | Yes | 1 | Seen | Targeted | | 5 | | | Fly |
| 5-May-22 | 6 | SE2 | J2747 | 1.404241025 | 103.725063 | | AM | 917 | Bird | Copsychus saularis | Least Concern | Vulnerable | Vulnerable | Yes | 1 | Heard | Targeted | | | | | |
| 5-May-22 | 6 | SE2 | J2747 | 1.404241025 | 103.725063 | | AM | 917 | Bird | Treron vernans | Least Concern | Least Concern | Least Concern | No | 4 | Seen | Targeted | | | | | Perched |
| 5-May-22 | 6 | SE2 | J2747 | 1.404241025 | 103.725063 | | AM | 917 | Bird | Cinnyris jugularis | Least Concern | Least Concern | Least Concern | No | 1 | Heard | Targeted | | | | | |
| 5-May-22 | 6 | SE2 | J2747 | 1.404241025 | 103.725063 | | AM | 917 | Bird | Orthotomus ruficeps | Least Concern | Least Concern | Least Concern | No | 2 | Seen | Targeted | | | | | Fly |
| 5-May-22 | 6 | SE2 | J2937 | 1.402629018 | 103.724971 | | AM | 920 | Bird | Ardea purpurea | Least Concern | Endangered | Endangered | Yes | 1 | Seen | Targeted | | 4 | | | Fly from floating vegetation |
| 5-May-22 | 6 | SE2 | J2937 | 1.402629018 | 103.724971 | | AM | 920 | Bird | Cacomantis sonneratii | Least Concern | Least Concern | Least Concern | No | 1 | Heard | Targeted | | | | | |
| 5-May-22 | 6 | SE2 | J2937 | 1.402629018 | 103.724971 | | AM | 920 | Bird | Spilopelia chinensis | Least Concern | Least Concern | Least Concern | No | 2 | Seen | Targeted | | | | | Fly |
| 5-May-22 | 6 | SE2 | J2937 | 1.402629018 | 103.724971 | | AM | 920 | Bird | Orthotomus sutorius | Least Concern | Least Concern | Least Concern | No | 1 | Heard | Targeted | | | | | |
| 5-May-22 | 6 | SE2 | J2937 | 1.402629018 | 103.724971 | | AM | 920 | Bird | Pycnonotus zeylanicus | Critically Endangered | Endangered | Endangered | Yes | 1 | Heard | Targeted | | | | | |
| 5-May-22 | 6 | SE2 | J2937 | 1.402629018 | 103.724971 | | AM | 920 | Bird | Rhipidura javanica | Least Concern | Least Concern | Least Concern | No | 1 | Heard | Targeted | | | | | |
| 5-May-22 | 6 | SE2 | J2938 | 1.401439039 | 103.723966 | | AM | 928 | Bird | Pycnonotus goiavier | Least Concern | Least Concern | Least Concern | No | 1 | Heard | Targeted | | | | | |
| 5-May-22 | 6 | SE2 | J2938 | 1.401439039 | 103.723966 | | AM | 928 | Bird | Orthotomus ruficeps | Least Concern | Least Concern | Least Concern | No | 2 | Seen | Targeted | | | | | Fly |
| 5-May-22 | 6 | SE2 | J2938 | 1.401439039 | 103.723966 | | AM | 928 | Bird | Aegithina tiphia | Least Concern | Least Concern | Least Concern | No | 1 | Heard | Targeted | | | | | |
| 5-May-22 | 6 | SE2 | J2938 | 1.401439039 | 103.723966 | | AM | 928 | Bird | Halcyon smyrnensis | Least Concern | Least Concern | Least Concern | No | 1 | Seen | Targeted | | | | | Perched |
| 5-May-22 | 6 | SE2 | J2938 | 1.401439039 | 103.723966 | | AM | 928 | Bird | Treron vernans | Least Concern | Least Concern | Least Concern | No | 2 | Seen | Targeted | | | | | Fly |
| 5-May-22 | 6 | SE2 | J2938 | 1.401439039 | 103.723966 | | AM | 928 | Bird | Ixobrychus sinensis | Least Concern | Vulnerable | Vulnerable | Yes | 1 | Seen | Targeted | | | | | Fly |
| 5-May-22 | 6 | SE2 | J2938 | 1.401439039 | 103.723966 | | AM | 928 | Bird | Aplonis panayensis | Least Concern | Least Concern | Least Concern | No | 1 | Seen | Targeted | | | | | Fly |
| 5-May-22 | 6 | SE2 | J2938 | 1.401439039 | 103.723966 | | AM | 928 | Bird | Acridotheres javanicus | Vulnerable | Not Assessed | Not Assessed | No | 2 | Seen | Targeted | | | | | Fly |
| 5-May-22 | 6 | SE2 | J2938 | 1.401439039 | 103.723966 | | AM | 928 | Bird | Oriolus chinensis | Least Concern | Least Concern | Least Concern | No | 1 | Heard | Targeted | | | | | |
| 5-May-22 | 6 | SE2 | J2938 | 1.401439039 | 103.723966 | | AM | 928 | Bird | Pitta moluccensis | Least Concern | Least Concern | Least Concern | No | 1 | Heard | Targeted | | | | | |
| 5-May-22 | 6 | SE2 | J2934 | #N/A | #N/A | | AM | 930 | Bird | Orthotomus ruficeps | Least Concern | Least Concern | Least Concern | No | 1 | Heard | Targeted | | | | | |
| 5-May-22 | 6 | SE2 | J2934 | #N/A | #N/A | | AM | 930 | Bird | Treron vernans | Least Concern | Least Concern | Least Concern | No | 4 | Seen | Targeted | | | | | Fly |
| 5-May-22 | 6 | SE2 | J2934 | #N/A | #N/A | | AM | 930 | Bird | Ixobrychus sinensis | Least Concern | Vulnerable | Vulnerable | Yes | 1 | Seen | Targeted | | | | | Fly out from vegetation |
| 5-May-22 | 6 | SE2 | J2934 | #N/A | #N/A | | AM | 930 | Bird | Pycnonotus zeylanicus | Critically Endangered | Endangered | Endangered | Yes | 1 | Heard | Targeted | | | | | |
| 5-May-22 | 6 | SE2 | J2934 | #N/A | #N/A | | AM | 930 | Bird | Pitta moluccensis | Least Concern | Least Concern | Least Concern | No | 1 | Heard | Targeted | | | | | |

| Date | Cycle | Route | Waypoint | Latitude | Longitude | PointBoat | AM/PM | Time | Taxon | Scientific Name | Global Status | National Status | Status | Threatened Species | Quantity | ObservationType | Method | Photo | FID | Perpendicular Distance | Height | Remarks |
|---|---|---|---|---|---|---|---|---|---|---|---|---|---|---|---|---|---|---|---|---|---|---|
| 5-May-22 | 6 | SE2 | J2940 | 1.398568992 | 103.723074 | | AM | 930 | Bird | Pycnonotus goiavier | Least Concern | Least Concern | Least Concern | No | 2 | Seen | Targeted | | | | | Fly |
| 5-May-22 | 6 | SE2 | J2940 | 1.398568992 | 103.723074 | | AM | 930 | Bird | Acridotheres javanicus | Vulnerable | Not Assessed | Not Assessed | No | 4 | Seen | Targeted | | | | | Fly |
| 5-May-22 | 6 | SE2 | J2940 | 1.398568992 | 103.723074 | | AM | 930 | Bird | Treron vernans | Least Concern | Least Concern | Least Concern | No | 3 | Seen | Targeted | | | | | Perched on fence |
| 5-May-22 | 6 | SE2 | J2941 | 1.399080958 | 103.726634 | | AM | 934 | Bird | Sternula albifrons | Least Concern | Endangered | Endangered | Yes | 1 | Seen | Targeted | | | | | Fly |
| 5-May-22 | 6 | SE2 | J2941 | 1.399080958 | 103.726634 | | AM | 934 | Bird | Rhipidura javanica | Least Concern | Least Concern | Least Concern | No | 1 | Heard | Targeted | | | | | |
| 5-May-22 | 6 | SE2 | J2941 | 1.399080958 | 103.726634 | | AM | 934 | Bird | Orthotomus ruficeps | Least Concern | Least Concern | Least Concern | No | 1 | Heard | Targeted | | | | | |
| 5-May-22 | 6 | SE2 | J2941 | 1.399080958 | 103.726634 | | AM | 934 | Bird | Aegithina tiphia | Least Concern | Least Concern | Least Concern | No | 1 | Heard | Targeted | | | | | |
| 5-May-22 | 6 | SE2 | J2941 | 1.399080958 | 103.726634 | | AM | 934 | Bird | Eurystomus orientalis | Least Concern | Least Concern | Least Concern | No | 1 | Seen | Targeted | | | | | Fly |
| 5-May-22 | 6 | SE2 | J2941 | 1.399080958 | 103.726634 | | AM | 934 | Bird | Acridotheres javanicus | Vulnerable | Not Assessed | Not Assessed | No | 1 | Seen | Targeted | | | | | Perched |
| 5-May-22 | 6 | SE2 | J2941 | 1.399080958 | 103.726634 | | AM | 934 | Bird | Cinnyris jugularis | Least Concern | Least Concern | Least Concern | No | 1 | Heard | Targeted | | | | | |
| 5-May-22 | 6 | SE2 | J2941 | 1.399080958 | 103.726634 | | AM | 934 | Bird | Corvus splendens | Least Concern | Not Assessed | Not Assessed | No | 1 | Seen | Targeted | | | | | Fly |
| 5-May-22 | 6 | SE2 | J2941 | 1.399080958 | 103.726634 | | AM | 934 | Bird | Acridotheres javanicus | Vulnerable | Not Assessed | Not Assessed | No | 1 | Seen | Targeted | | | | | Fly |
| 5-May-22 | 6 | SE2 | J2941 | 1.399080958 | 103.726634 | | AM | 934 | Bird | Aerodramus sp. | N.A | N.A | N.A | N.A | 10 | Seen | Targeted | | | | | Fly |
| 5-May-22 | 6 | SE2 | J2942 | 1.400638986 | 103.726531 | | AM | 938 | Bird | Acridotheres javanicus | Vulnerable | Not Assessed | Not Assessed | No | 4 | Seen | Targeted | | | | | Fly |
| 5-May-22 | 6 | SE2 | J2942 | 1.400638986 | 103.726531 | | AM | 938 | Bird | Rhipidura javanica | Least Concern | Least Concern | Least Concern | No | 1 | Seen | Targeted | | | | | Fly |
| 5-May-22 | 6 | SE2 | J2942 | 1.400638986 | 103.726531 | | AM | 938 | Bird | Ploceus philippinus | Least Concern | Vulnerable | Vulnerable | Yes | 1 | Heard | Targeted | | | | | |
| 5-May-22 | 6 | SE2 | J2943 | 1.401847992 | 103.726912 | | AM | 940 | Bird | Cinnyris jugularis | Least Concern | Least Concern | Least Concern | No | 1 | Heard | Targeted | | | | | |
| 5-May-22 | 6 | SE2 | J2943 | 1.401847992 | 103.726912 | | AM | 940 | Bird | Aplonis panayensis | Least Concern | Least Concern | Least Concern | No | 1 | Seen | Targeted | | | | | Fly |
| 5-May-22 | 6 | SE2 | J2943 | 1.401847992 | 103.726912 | | AM | 940 | Bird | Acridotheres javanicus | Vulnerable | Not Assessed | Not Assessed | No | 1 | Seen | Targeted | | | | | Fly |
| 5-May-22 | 6 | SE2 | J2943 | 1.401847992 | 103.726912 | | AM | 940 | Bird | Rhipidura javanica | Least Concern | Least Concern | Least Concern | No | 1 | Seen | Targeted | | | | | Perched |
| 5-May-22 | 6 | SE2 | J2944 | 1.404374968 | 103.728696 | | AM | 945 | Bird | Acridotheres javanicus | Vulnerable | Not Assessed | Not Assessed | No | 1 | Seen | Targeted | | | | | Perched |
| 5-May-22 | 6 | SE2 | J2944 | 1.404374968 | 103.728696 | | AM | 945 | Bird | Aplonis panayensis | Least Concern | Least Concern | Least Concern | No | 1 | Seen | Targeted | | | | | Fly |
| 5-May-22 | 6 | SE2 | J2945 | 1.403428987 | 103.729841 | | AM | 948 | Bird | Prinia flaviventris | Least Concern | Near Threatened | Near Threatened | No | 1 | Heard | Targeted | | | | | |
| 5-May-22 | 6 | SE2 | J2945 | 1.403428987 | 103.729841 | | AM | 948 | Bird | Acridotheres javanicus | Vulnerable | Not Assessed | Not Assessed | No | 2 | Seen | Targeted | | | | | Fly |
| 5-May-22 | 6 | SE2 | J2945 | 1.403428987 | 103.729841 | | AM | 948 | Bird | Treron vernans | Least Concern | Least Concern | Least Concern | No | 1 | Seen | Targeted | | | | | Fly |
| 5-May-22 | 6 | SE2 | J2946 | 1.402579984 | 103.731123 | | AM | 951 | Bird | Ardea purpurea | Least Concern | Endangered | Endangered | Yes | 1 | Seen | Targeted | | 11 | | | Fly out from floating vegetation |
| 5-May-22 | 6 | SE2 | J2946 | 1.402579984 | 103.731123 | | AM | 951 | Bird | Hirundo tahitica | Least Concern | Least Concern | Least Concern | No | 3 | Seen | Targeted | | | | | Fly |
| 5-May-22 | 6 | SE2 | J2947 | 1.402186034 | 103.731521 | | AM | 952 | Bird | Ardea intermedia | Least Concern | Least Concern | Least Concern | No | 1 | Seen | Targeted | | 12 | | | Perched on floating vegetation |
| 5-May-22 | 6 | SE2 | J2947 | 1.402186034 | 103.731521 | | AM | 952 | Bird | Psittacula alexandri | Near Threatened | Not Assessed | Not Assessed | No | 2 | Seen | Targeted | | | | | Fly |
| 5-May-22 | 6 | SE2 | J2947 | 1.402186034 | 103.731521 | | AM | 952 | Bird | Rhipidura javanica | Least Concern | Least Concern | Least Concern | No | 1 | Heard | Targeted | | | | | |
| 5-May-22 | 6 | SE2 | J2947 | 1.402186034 | 103.731521 | | AM | 952 | Bird | Treron vernans | Least Concern | Least Concern | Least Concern | No | 2 | Seen | Targeted | | | | | Fly |
| 5-May-22 | 6 | SE2 | J2947 | 1.402186034 | 103.731521 | | AM | 952 | Bird | Cacomantis sepulcralis | Least Concern | Near Threatened | Near Threatened | No | 1 | Heard | Targeted | | | | | |
| 10-May-22 | 5 | SE2 | J2950 | 1.41242302 | 103.730101 | | AM | 707 | Bird | Ardea purpurea | Least Concern | Endangered | Endangered | Yes | 3 | Seen | Targeted | | | | | Perched on floating vegetation |
| 10-May-22 | 5 | SE2 | J2950 | 1.41242302 | 103.730101 | | AM | 707 | Bird | Ardea intermedia | Least Concern | Least Concern | Least Concern | No | 1 | Seen | Targeted | | | | | Perched on floating vegetation |
| 10-May-22 | 5 | SE2 | J2951 | 1.406294005 | 103.728784 | | AM | 712 | Bird | Ardea purpurea | Least Concern | Endangered | Endangered | Yes | 1 | Seen | Targeted | | | | | Perched on floating vegetation |
| 10-May-22 | 5 | SE2 | J2951 | 1.406294005 | 103.728784 | | AM | 712 | Bird | Sternula albifrons | Least Concern | Endangered | Endangered | Yes | 1 | Seen | Targeted | | | | | Fishing |
| 10-May-22 | 5 | SE2 | J2951 | 1.406294005 | 103.728784 | | AM | 712 | Bird | Prinia flaviventris | Least Concern | Near Threatened | Near Threatened | No | 1 | Heard | Targeted | | | | | |
| 10-May-22 | 5 | SE2 | J2951 | 1.406294005 | 103.728784 | | AM | 712 | Bird | Halcyon smyrnensis | Least Concern | Least Concern | Least Concern | No | 1 | Heard | Targeted | | | | | |
| 10-May-22 | 5 | SE2 | J2951 | 1.406294005 | 103.728784 | | AM | 712 | Bird | Psittacula krameri | Least Concern | Not Assessed | Not Assessed | No | 1 | Seen | Targeted | | | | | Fly |
| 10-May-22 | 5 | SE2 | J2951 | 1.406294005 | 103.728784 | | AM | 712 | Bird | Rhipidura javanica | Least Concern | Least Concern | Least Concern | No | 2 | Heard | Targeted | | | | | |
| 10-May-22 | 5 | SE2 | J2951 | 1.406294005 | 103.728784 | | AM | 712 | Bird | Pycnonotus zeylanicus | Critically Endangered | Endangered | Endangered | Yes | 1 | Heard | Targeted | | | | | |
| 10-May-22 | 5 | SE2 | J2951 | 1.406294005 | 103.728784 | | AM | 712 | Bird | Aerodramus sp. | N.A | N.A | N.A | N.A | 3 | Seen | Targeted | | | | | Fly |
| 10-May-22 | 5 | SE2 | J2951 | 1.406294005 | 103.728784 | | AM | 712 | Bird | Vanellus indicus | Least Concern | Near Threatened | Near Threatened | No | 1 | Heard | Targeted | | | | | |
| 10-May-22 | 5 | SE2 | J2952 | 1.404414028 | 103.731502 | | AM | 717 | Bird | Acridotheres javanicus | Vulnerable | Not Assessed | Not Assessed | No | 1 | Seen | Targeted | | | | | Fly |
| 10-May-22 | 5 | SE2 | J2952 | 1.404414028 | 103.731502 | | AM | 717 | Bird | Orthotomus ruficeps | Least Concern | Least Concern | Least Concern | No | 1 | Heard | Targeted | | | | | |

| Date | Cycle | Route | Waypoint | Latitude | Longitude | PointBoat | AM/PM | Time | Taxon | Scientific Name | Global Status | National Status | Status | Threatened Species | Quantity | ObservationType | Method | Photo | FID | Perpendicular Distance | Height | Remarks |
|---|---|---|---|---|---|---|---|---|---|---|---|---|---|---|---|---|---|---|---|---|---|---|
| 10-May-22 | 5 | SE2 | J2952 | 1.404414028 | 103.731502 | | AM | 717 | Bird | Pycnonotus plumosus | Least Concern | Least Concern | Least Concern | No | 1 | Heard | Targeted | | | | | |
| 10-May-22 | 5 | SE2 | J2952 | 1.404414028 | 103.731502 | | AM | 717 | Bird | Spilopelia chinensis | Least Concern | Least Concern | Least Concern | No | 1 | Seen | Targeted | | | | | Perched |
| 10-May-22 | 5 | SE2 | J2952 | 1.404414028 | 103.731502 | | AM | 717 | Bird | Psittacula krameri | Least Concern | Not Assessed | Not Assessed | No | 2 | Seen | Targeted | | | | | Fly |
| 10-May-22 | 5 | SE2 | J2952 | 1.404414028 | 103.731502 | | AM | 717 | Bird | Chrysophlegma miniaceum | Least Concern | Least Concern | Least Concern | No | 1 | Heard | Targeted | | | | | |
| 10-May-22 | 5 | SE2 | J2952 | 1.404414028 | 103.731502 | | AM | 717 | Bird | Picus vittatus | Least Concern | Least Concern | Least Concern | No | 1 | Heard | Targeted | | | | | |
| 10-May-22 | 5 | SE2 | J2952 | 1.404414028 | 103.731502 | | AM | 717 | Bird | Loriculus galgulus | Least Concern | Least Concern | Least Concern | No | 1 | Heard | Targeted | | | | | |
| 10-May-22 | 5 | SE2 | J2952 | 1.404414028 | 103.731502 | | AM | 717 | Bird | Treron vernans | Least Concern | Least Concern | Least Concern | No | 9 | Seen | Targeted | | | | | Fly |
| 10-May-22 | 5 | SE2 | J2953 | 1.402359037 | 103.732839 | | AM | 721 | Bird | Treron vernans | Least Concern | Least Concern | Least Concern | No | 3 | Seen | Targeted | | | | | Perched |
| 10-May-22 | 5 | SE2 | J2953 | 1.402359037 | 103.732839 | | AM | 721 | Bird | Psittacula alexandri | Near Threatened | Not Assessed | Not Assessed | No | 2 | Seen | Targeted | | | | | Fly |
| 10-May-22 | 5 | SE2 | J2953 | 1.402359037 | 103.732839 | | AM | 721 | Bird | Pycnonotus goiavier | Least Concern | Least Concern | Least Concern | No | 1 | Heard | Targeted | | | | | |
| 10-May-22 | 5 | SE2 | J2953 | 1.402359037 | 103.732839 | | AM | 721 | Bird | Ardea purpurea | Least Concern | Endangered | Endangered | Yes | 1 | Seen | Targeted | | | | | Fly across water |
| 10-May-22 | 5 | SE2 | J2953 | 1.402359037 | 103.732839 | | AM | 721 | Bird | Todiramphus chloris | Least Concern | Least Concern | Least Concern | No | 1 | Heard | Targeted | | | | | |
| 10-May-22 | 5 | SE2 | J2953 | 1.402359037 | 103.732839 | | AM | 721 | Bird | Dicrurus paradiseus | Least Concern | Least Concern | Least Concern | No | 1 | Seen | Targeted | | | | | Fly |
| 10-May-22 | 5 | SE2 | J2953 | 1.402359037 | 103.732839 | | AM | 721 | Bird | Rhipidura javanica | Least Concern | Least Concern | Least Concern | No | 1 | Seen | Targeted | | | | | Perched |
| 10-May-22 | 5 | SE2 | J2953 | 1.402359037 | 103.732839 | | AM | 721 | Bird | Pycnonotus plumosus | Least Concern | Least Concern | Least Concern | No | 1 | Heard | Targeted | | | | | |
| 10-May-22 | 5 | SE2 | J2953 | 1.402359037 | 103.732839 | | AM | 721 | Bird | Oriolus chinensis | Least Concern | Least Concern | Least Concern | No | 1 | Heard | Targeted | | | | | |
| 10-May-22 | 5 | SE2 | J2954 | 1.401324039 | 103.733422 | | AM | 723 | Bird | Treron vernans | Least Concern | Least Concern | Least Concern | No | 1 | Seen | Targeted | | | | | Fly |
| 10-May-22 | 5 | SE2 | J2954 | 1.401324039 | 103.733422 | | AM | 723 | Bird | Aplonis panayensis | Least Concern | Least Concern | Least Concern | No | 1 | Seen | Targeted | | | | | Fly |
| 10-May-22 | 5 | SE2 | J2954 | 1.401324039 | 103.733422 | | AM | 723 | Bird | Pycnonotus goiavier | Least Concern | Least Concern | Least Concern | No | 1 | Seen | Targeted | | | | | Fly |
| 10-May-22 | 5 | SE2 | J2955 | 1.399838012 | 103.732698 | | AM | 725 | Bird | Rhipidura javanica | Least Concern | Least Concern | Least Concern | No | 2 | Heard | Targeted | | | | | |
| 10-May-22 | 5 | SE2 | J2955 | 1.399838012 | 103.732698 | | AM | 725 | Bird | Ardea intermedia | Least Concern | Least Concern | Least Concern | No | 1 | Seen | Targeted | | | | | Perched on floating vegetation |
| 10-May-22 | 5 | SE2 | J2955 | 1.399838012 | 103.732698 | | AM | 725 | Bird | Aerodramus sp. | N.A | N.A | N.A | N.A | 6 | Seen | Targeted | | | | | Fly |
| 10-May-22 | 5 | SE2 | J2955 | 1.399838012 | 103.732698 | | AM | 725 | Bird | Acridotheres javanicus | Vulnerable | Not Assessed | Not Assessed | No | 1 | Seen | Targeted | | | | | Fly |
| 10-May-22 | 5 | SE2 | J2955 | 1.399838012 | 103.732698 | | AM | 725 | Bird | Psittacula krameri | Least Concern | Not Assessed | Not Assessed | No | 1 | Seen | Targeted | | | | | Fly |
| 10-May-22 | 5 | SE2 | J2955 | 1.399838012 | 103.732698 | | AM | 725 | Bird | Halcyon smyrnensis | Least Concern | Least Concern | Least Concern | No | 1 | Seen | Targeted | | | | | Perched |
| 10-May-22 | 5 | SE2 | J2955 | 1.399838012 | 103.732698 | | AM | 725 | Bird | Oriolus chinensis | Least Concern | Least Concern | Least Concern | No | 1 | Seen | Targeted | | | | | Fly |
| 10-May-22 | 5 | SE2 | J2955 | 1.399838012 | 103.732698 | | AM | 725 | Bird | Haliaeetus ichthyaetus | Near Threatened | Vulnerable | Vulnerable | Yes | 1 | Seen | Targeted | | | | | Fly |
| 10-May-22 | 5 | SE2 | J2956 | 1.401626039 | 103.731568 | | AM | 729 | Bird | Ardea purpurea | Least Concern | Endangered | Endangered | Yes | 1 | Seen | Targeted | | 11 | | | Perched on floating vegetation |
| 10-May-22 | 5 | SE2 | J2956 | 1.401626039 | 103.731568 | | AM | 729 | Bird | Ardea purpurea | Least Concern | Endangered | Endangered | Yes | 1 | Seen | Targeted | | 11 | | | Perched on floating vegetation |
| 10-May-22 | 5 | SE2 | J2956 | 1.401626039 | 103.731568 | | AM | 729 | Bird | Copsychus saularis | Least Concern | Vulnerable | Vulnerable | Yes | 1 | Heard | Targeted | | | | | |
| 10-May-22 | 5 | SE2 | J2957 | 1.402121997 | 103.731491 | | AM | 730 | Bird | Ardea purpurea | Least Concern | Endangered | Endangered | Yes | 1 | Seen | Targeted | | | | | Perched on floating vegetation |
| 10-May-22 | 5 | SE2 | J2957 | 1.402121997 | 103.731491 | | AM | 730 | Bird | Orthotomus ruficeps | Least Concern | Least Concern | Least Concern | No | 1 | Heard | Targeted | | | | | |
| 10-May-22 | 5 | SE2 | J2957 | 1.402121997 | 103.731491 | | AM | 730 | Bird | Haliaeetus leucogaster | Least Concern | Least Concern | Least Concern | No | 1 | Seen | Targeted | | | | | Fly across water |
| 10-May-22 | 5 | SE2 | J2957 | 1.402121997 | 103.731491 | | AM | 730 | Bird | Cacomantis sepulcralis | Least Concern | Near Threatened | Near Threatened | No | 1 | Heard | Targeted | | | | | |
| 10-May-22 | 5 | SE2 | J2957 | 1.402121997 | 103.731491 | | AM | 730 | Bird | Prinia flaviventris | Least Concern | Near Threatened | Near Threatened | No | 1 | Heard | Targeted | | | | | |
| 10-May-22 | 5 | SE2 | J2957 | 1.402121997 | 103.731491 | | AM | 730 | Bird | Lanius schach | Least Concern | Least Concern | Least Concern | No | 1 | Seen | Targeted | | | | | Perched |
| 10-May-22 | 5 | SE2 | J2957 | 1.402121997 | 103.731491 | | AM | 730 | Bird | Aegithina tiphia | Least Concern | Least Concern | Least Concern | No | 1 | Seen | Targeted | | | | | Perched |
| 10-May-22 | 5 | SE2 | J2957 | 1.402121997 | 103.731491 | | AM | 730 | Bird | Spilopelia chinensis | Least Concern | Least Concern | Least Concern | No | 5 | Seen | Targeted | | | | | Perched |
| 10-May-22 | 5 | SE2 | J2957 | 1.402121997 | 103.731491 | | AM | 730 | Bird | Treron vernans | Least Concern | Least Concern | Least Concern | No | 1 | Seen | Targeted | | | | | Perched |
| 10-May-22 | 5 | SE2 | J2957 | 1.402121997 | 103.731491 | | AM | 730 | Bird | Orthotomus ruficeps | Least Concern | Least Concern | Least Concern | No | 1 | Heard | Targeted | | | | | |
| 10-May-22 | 5 | SE2 | J2957 | 1.402121997 | 103.731491 | | AM | 730 | Bird | Aegithina tiphia | Least Concern | Least Concern | Least Concern | No | 1 | Heard | Targeted | | | | | |
| 10-May-22 | 5 | SE2 | J2958 | 1.404058971 | 103.729107 | | AM | 735 | Bird | Spilopelia chinensis | Least Concern | Least Concern | Least Concern | No | 1 | Seen | Targeted | | | | | Fly |
| 10-May-22 | 5 | SE2 | J2958 | 1.404058971 | 103.729107 | | AM | 735 | Bird | Aerodramus sp. | N.A | N.A | N.A | N.A | 14 | Seen | Targeted | | | | | Fly |
| 10-May-22 | 5 | SE2 | J2958 | 1.404058971 | 103.729107 | | AM | 735 | Bird | Butorides striata | Least Concern | Near Threatened | Near Threatened | No | 1 | Seen | Targeted | | | | | Perched on ege vegetation |
| 10-May-22 | 5 | SE2 | J2958 | 1.404058971 | 103.729107 | | AM | 735 | Bird | Sternula albifrons | Least Concern | Endangered | Endangered | Yes | 1 | Seen | Targeted | | | | | Fly |
| 10-May-22 | 5 | SE2 | J2958 | 1.404058971 | 103.729107 | | AM | 735 | Bird | Rhipidura javanica | Least Concern | Least Concern | Least Concern | No | 1 | Heard | Targeted | | | | | |

| Date | Cycle | Route | Waypoint | Latitude | Longitude | PointBoat | AM/PM | Time | Taxon | Scientific Name | Global Status | National Status | Status | Threatened Species | Quantity | ObservationType | Method | Photo | FID | Perpendicular Distance | Height | Remarks |
|---|---|---|---|---|---|---|---|---|---|---|---|---|---|---|---|---|---|---|---|---|---|---|
| 10-May-22 | 5 | SE2 | J2958 | 1.404058971 | 103.729107 | | AM | 735 | Bird | Cacomantis sepulcralis | Least Concern | Near Threatened | Near Threatened | No | 1 | Heard | Targeted | | | | | |
| 10-May-22 | 5 | SE2 | J2958 | 1.404058971 | 103.729107 | | AM | 735 | Bird | Pitta moluccensis | Least Concern | Least Concern | Least Concern | No | 1 | Heard | Targeted | | | | | |
| 10-May-22 | 5 | SE2 | J2959 | 1.403227989 | 103.727563 | | AM | 739 | Bird | Orthotomus ruficeps | Least Concern | Least Concern | Least Concern | No | 2 | Heard | Targeted | | | | | |
| 10-May-22 | 5 | SE2 | J2959 | 1.403227989 | 103.727563 | | AM | 739 | Bird | Prinia flaviventris | Least Concern | Near Threatened | Near Threatened | No | 1 | Heard | Targeted | | | | | |
| 10-May-22 | 5 | SE2 | J2959 | 1.403227989 | 103.727563 | | AM | 739 | Bird | Oriolus chinensis | Least Concern | Least Concern | Least Concern | No | 1 | Heard | Targeted | | | | | |
| 10-May-22 | 5 | SE2 | J2959 | 1.403227989 | 103.727563 | | AM | 739 | Bird | Aplonis panayensis | Least Concern | Least Concern | Least Concern | No | 1 | Seen | Targeted | | | | | Fly |
| 10-May-22 | 5 | SE2 | J2959 | 1.403227989 | 103.727563 | | AM | 739 | Bird | Amaurornis phoenicurus | Least Concern | Least Concern | Least Concern | No | 1 | Seen | Targeted | | | | | Fly into floating vegetation |
| 10-May-22 | 5 | SE2 | J2959 | 1.403227989 | 103.727563 | | AM | 739 | Bird | Rhipidura javanica | Least Concern | Least Concern | Least Concern | No | 2 | Heard | Targeted | | | | | |
| 10-May-22 | 5 | SE2 | J2959 | 1.403227989 | 103.727563 | | AM | 739 | Bird | Acridotheres javanicus | Vulnerable | Not Assessed | Not Assessed | No | 1 | Seen | Targeted | | | | | Perched |
| 10-May-22 | 5 | SE2 | J2959 | 1.403227989 | 103.727563 | | AM | 739 | Bird | Aplonis panayensis | Least Concern | Least Concern | Least Concern | No | 2 | Seen | Targeted | | | | | Perched |
| 10-May-22 | 5 | SE2 | J2959 | 1.403227989 | 103.727563 | | AM | 739 | Bird | Eurystomus orientalis | Least Concern | Least Concern | Least Concern | No | 2 | Seen | Targeted | | | | | Perched |
| 10-May-22 | 5 | SE2 | J2959 | 1.403227989 | 103.727563 | | AM | 739 | Bird | Psittacula alexandri | Near Threatened | Not Assessed | Not Assessed | No | 1 | Seen | Targeted | | | | | Perched |
| 10-May-22 | 5 | SE2 | J2960 | 1.40084099 | 103.726468 | | AM | 743 | Bird | Acridotheres javanicus | Vulnerable | Not Assessed | Not Assessed | No | 8 | Seen | Targeted | | | | | Fly |
| 10-May-22 | 5 | SE2 | J2960 | 1.40084099 | 103.726468 | | AM | 743 | Bird | Psilopogon haemacephalus | Least Concern | Least Concern | Least Concern | No | 1 | Seen | Targeted | | | | | Perched |
| 10-May-22 | 5 | SE2 | J2960 | 1.40084099 | 103.726468 | | AM | 743 | Bird | Treron vernans | Least Concern | Least Concern | Least Concern | No | 1 | Seen | Targeted | | | | | Fly |
| 10-May-22 | 5 | SE2 | J2960 | 1.40084099 | 103.726468 | | AM | 743 | Bird | Psittacula krameri | Least Concern | Not Assessed | Not Assessed | No | 2 | Seen | Targeted | | | | | Perched |
| 10-May-22 | 5 | SE2 | J2960 | 1.40084099 | 103.726468 | | AM | 743 | Bird | Orthotomus ruficeps | Least Concern | Least Concern | Least Concern | No | 1 | Heard | Targeted | | | | | |
| 10-May-22 | 5 | SE2 | J2960 | 1.40084099 | 103.726468 | | AM | 743 | Bird | Rhipidura javanica | Least Concern | Least Concern | Least Concern | No | 1 | Heard | Targeted | | | | | |
| 10-May-22 | 5 | SE2 | J2960 | 1.40084099 | 103.726468 | | AM | 743 | Bird | Treron vernans | Least Concern | Least Concern | Least Concern | No | 1 | Seen | Targeted | | | | | Perched |
| 10-May-22 | 5 | SE2 | J2960 | 1.40084099 | 103.726468 | | AM | 743 | Bird | Halcyon smyrnensis | Least Concern | Least Concern | Least Concern | No | 1 | Heard | Targeted | | | | | |
| 10-May-22 | 5 | SE2 | J2960 | 1.40084099 | 103.726468 | | AM | 743 | Bird | Pycnonotus goiavier | Least Concern | Least Concern | Least Concern | No | 1 | Seen | Targeted | | | | | Perched |
| 10-May-22 | 5 | SE2 | J2961 | 1.398968976 | 103.726822 | | AM | 746 | Bird | Aegithina tiphia | Least Concern | Least Concern | Least Concern | No | 1 | Heard | Targeted | | | | | |
| 10-May-22 | 5 | SE2 | J2961 | 1.398968976 | 103.726822 | | AM | 746 | Bird | Amaurornis phoenicurus | Least Concern | Least Concern | Least Concern | No | 1 | Seen | Targeted | | 8 | | | Fly out from floating vegetation |
| 10-May-22 | 5 | SE2 | J2961 | 1.398968976 | 103.726822 | | AM | 746 | Bird | Dinopium javanense | Least Concern | Least Concern | Least Concern | No | 1 | Heard | Targeted | | | | | |
| 10-May-22 | 5 | SE2 | J2961 | 1.398968976 | 103.726822 | | AM | 746 | Bird | Acridotheres javanicus | Vulnerable | Not Assessed | Not Assessed | No | 3 | Seen | Targeted | | | | | Perched |
| 10-May-22 | 5 | SE2 | J2961 | 1.398968976 | 103.726822 | | AM | 746 | Bird | Orthotomus ruficeps | Least Concern | Least Concern | Least Concern | No | 1 | Heard | Targeted | | | | | |
| 10-May-22 | 5 | SE2 | J2961 | 1.398968976 | 103.726822 | | AM | 746 | Bird | Rhipidura javanica | Least Concern | Least Concern | Least Concern | No | 1 | Heard | Targeted | | | | | |
| 10-May-22 | 5 | SE2 | J2961 | 1.398968976 | 103.726822 | | AM | 746 | Bird | Pycnonotus goiavier | Least Concern | Least Concern | Least Concern | No | 1 | Seen | Targeted | | | | | Fly |
| 10-May-22 | 5 | SE2 | J2961 | 1.398968976 | 103.726822 | | AM | 746 | Bird | Vanellus indicus | Least Concern | Near Threatened | Near Threatened | No | 3 | Seen | Targeted | | | | | Fly |
| 10-May-22 | 5 | SE2 | J2962 | 1.397320004 | 103.726954 | | AM | 749 | Bird | Treron vernans | Least Concern | Least Concern | Least Concern | No | 1 | Seen | Targeted | | | | | Fly |
| 10-May-22 | 5 | SE2 | J2962 | 1.397320004 | 103.726954 | | AM | 749 | Bird | Merops viridis | Least Concern | Least Concern | Least Concern | No | 1 | Seen | Targeted | | | | | Fly |
| 10-May-22 | 5 | SE2 | J2963 | 1.39666697 | 103.724976 | | AM | 751 | Bird | Sternula albifrons | Least Concern | Endangered | Endangered | Yes | 1 | Seen | Targeted | | | | | Fly |
| 10-May-22 | 5 | SE2 | J2963 | 1.39666697 | 103.724976 | | AM | 751 | Bird | Corvus splendens | Least Concern | Not Assessed | Not Assessed | No | 1 | Seen | Targeted | | | | | Fly |
| 10-May-22 | 5 | SE2 | J2963 | 1.39666697 | 103.724976 | | AM | 751 | Bird | Aerodramus sp. | N.A | N.A | N.A | N.A | 10 | Seen | Targeted | | | | | Fly |
| 10-May-22 | 5 | SE2 | J2963 | 1.39666697 | 103.724976 | | AM | 751 | Bird | Rhipidura javanica | Least Concern | Least Concern | Least Concern | No | 2 | Heard | Targeted | | | | | |
| 10-May-22 | 5 | SE2 | J2963 | 1.39666697 | 103.724976 | | AM | 751 | Bird | Cacomantis sepulcralis | Least Concern | Near Threatened | Near Threatened | No | 1 | Heard | Targeted | | | | | |
| 10-May-22 | 5 | SE2 | J2963 | 1.39666697 | 103.724976 | | AM | 751 | Bird | Acridotheres javanicus | Vulnerable | Not Assessed | Not Assessed | No | 4 | Seen | Targeted | | | | | Fly |
| 10-May-22 | 5 | SE2 | J2971 | 1.397992987 | 103.724369 | | AM | 754 | Bird | Treron vernans | Least Concern | Least Concern | Least Concern | No | 8 | Seen | Targeted | | | | | Perched |
| 10-May-22 | 5 | SE2 | J2971 | 1.397992987 | 103.724369 | | AM | 754 | Bird | Pycnonotus zeylanicus | Critically Endangered | Endangered | Endangered | Yes | 1 | Heard | Targeted | | | | | |
| 10-May-22 | 5 | SE2 | J2971 | 1.397992987 | 103.724369 | | AM | 754 | Bird | Rhipidura javanica | Least Concern | Least Concern | Least Concern | No | 1 | Seen | Targeted | | | | | Perched |
| 10-May-22 | 5 | SE2 | J2971 | 1.397992987 | 103.724369 | | AM | 754 | Bird | Aerodramus sp. | N.A | N.A | N.A | N.A | 10 | Seen | Targeted | | | | | Fly |
| 10-May-22 | 5 | SE2 | J2971 | 1.397992987 | 103.724369 | | AM | 754 | Bird | Pycnonotus zeylanicus | Critically Endangered | Endangered | Endangered | Yes | 1 | Heard | Targeted | | | | | |
| 10-May-22 | 5 | SE2 | J2971 | 1.397992987 | 103.724369 | | AM | 754 | Bird | Acridotheres javanicus | Vulnerable | Not Assessed | Not Assessed | No | 1 | Seen | Targeted | | | | | Fly |
| 10-May-22 | 5 | SE2 | J2971 | 1.397992987 | 103.724369 | | AM | 754 | Bird | Orthotomus ruficeps | Least Concern | Least Concern | Least Concern | No | 2 | Heard | Targeted | | | | | |
| 10-May-22 | 5 | SE2 | J2971 | 1.397992987 | 103.724369 | | AM | 754 | Bird | Copsychus saularis | Least Concern | Vulnerable | Vulnerable | Yes | 1 | Heard | Targeted | | | | | |
| 10-May-22 | 5 | SE2 | J2971 | 1.397992987 | 103.724369 | | AM | 754 | Bird | Gallus gallus | Least Concern | Near Threatened | Near Threatened | No | 1 | Heard | Targeted | | | | | |
| 10-May-22 | 5 | SE2 | J2971 | 1.397992987 | 103.724369 | | AM | 754 | Bird | Pitta moluccensis | Least Concern | Least Concern | Least Concern | No | 1 | Heard | Targeted | | | | | |

| Date | Cycle | Route | Waypoint | Latitude | Longitude | PointBoat | AM/PM | Time | Taxon | Scientific Name | Global Status | National Status | Status | Threatened Species | Quantity | ObservationType | Method | Photo | FID | Perpendicular Distance | Height | Remarks |
|---|---|---|---|---|---|---|---|---|---|---|---|---|---|---|---|---|---|---|---|---|---|---|
| 10-May-22 | 5 | SE2 | J2972 | 1.398733025 | 103.722996 | | AM | 758 | Bird | Aplonis panayensis | Least Concern | Least Concern | Least Concern | No | 1 | Seen | Targeted | | | | | Fly |
| 10-May-22 | 5 | SE2 | J2972 | 1.398733025 | 103.722996 | | AM | 758 | Bird | Treron vernans | Least Concern | Least Concern | Least Concern | No | 2 | Seen | Targeted | | | | | Fly |
| 10-May-22 | 5 | SE2 | J2972 | 1.398733025 | 103.722996 | | AM | 758 | Bird | Pycnonotus goiavier | Least Concern | Least Concern | Least Concern | No | 1 | Heard | Targeted | | | | | |
| 10-May-22 | 5 | SE2 | J2972 | 1.398733025 | 103.722996 | | AM | 758 | Bird | Rhipidura javanica | Least Concern | Least Concern | Least Concern | No | 1 | Heard | Targeted | | | | | |
| 10-May-22 | 5 | SE2 | J2972 | 1.398733025 | 103.722996 | | AM | 758 | Bird | Garrulax leucolophus | Least Concern | Not Assessed | Not Assessed | No | 3 | Heard | Targeted | | | | | |
| 10-May-22 | 5 | SE2 | J2973 | 1.399238035 | 103.723526 | | AM | 759 | Bird | Oriolus chinensis | Least Concern | Least Concern | Least Concern | No | 1 | Seen | Targeted | | | | | Perched |
| 10-May-22 | 5 | SE2 | J2973 | 1.399238035 | 103.723526 | | AM | 759 | Bird | Picus vittatus | Least Concern | Least Concern | Least Concern | No | 1 | Heard | Targeted | | | | | |
| 10-May-22 | 5 | SE2 | J2973 | 1.399238035 | 103.723526 | | AM | 759 | Bird | Acridotheres javanicus | Vulnerable | Not Assessed | Not Assessed | No | 2 | Seen | Targeted | | | | | Perched |
| 10-May-22 | 5 | SE2 | J2973 | 1.399238035 | 103.723526 | | AM | 759 | Bird | Acridotheres javanicus | Vulnerable | Not Assessed | Not Assessed | No | 1 | Seen | Targeted | | | | | Fly |
| 10-May-22 | 5 | SE2 | J2973 | 1.399238035 | 103.723526 | | AM | 759 | Bird | Treron vernans | Least Concern | Least Concern | Least Concern | No | 1 | Seen | Targeted | | | | | Perched |
| 10-May-22 | 5 | SE2 | J2974 | 1.400017971 | 103.724235 | | AM | 801 | Bird | Aerodramus sp. | N.A | N.A | N.A | N.A | 15 | Seen | Targeted | | | | | Fly |
| 10-May-22 | 5 | SE2 | J2974 | 1.400017971 | 103.724235 | | AM | 801 | Bird | Treron vernans | Least Concern | Least Concern | Least Concern | No | 2 | Seen | Targeted | | | | | Fly |
| 10-May-22 | 5 | SE2 | J2974 | 1.400017971 | 103.724235 | | AM | 801 | Bird | Pitta moluccensis | Least Concern | Least Concern | Least Concern | No | 1 | Heard | Targeted | | | | | |
| 10-May-22 | 5 | SE2 | J2974 | 1.400017971 | 103.724235 | | AM | 801 | Bird | Cacomantis merulinus | Least Concern | Least Concern | Least Concern | No | 1 | Heard | Targeted | | | | | |
| 10-May-22 | 5 | SE2 | J2975 | 1.400841996 | 103.72439 | | AM | 803 | Bird | Pycnonotus zeylanicus | Critically Endangered | Endangered | Endangered | Yes | 1 | Heard | Targeted | | | | | |
| 10-May-22 | 5 | SE2 | J2975 | 1.400841996 | 103.72439 | | AM | 803 | Bird | Pycnonotus goiavier | Least Concern | Least Concern | Least Concern | No | 6 | Seen | Targeted | | | | | Fly |
| 10-May-22 | 5 | SE2 | J2975 | 1.400841996 | 103.72439 | | AM | 803 | Bird | Oriolus chinensis | Least Concern | Least Concern | Least Concern | No | 1 | Seen | Targeted | | | | | Fly |
| 10-May-22 | 5 | SE2 | J2975 | 1.400841996 | 103.72439 | | AM | 803 | Bird | Treron vernans | Least Concern | Least Concern | Least Concern | No | 1 | Seen | Targeted | | | | | Fly |
| 10-May-22 | 5 | SE2 | J2975 | 1.400841996 | 103.72439 | | AM | 803 | Bird | Orthotomus ruficeps | Least Concern | Least Concern | Least Concern | No | 1 | Heard | Targeted | | | | | |
| 10-May-22 | 5 | SE2 | J2976 | 1.401540963 | 103.723981 | | AM | 805 | Bird | Cinnyris jugularis | Least Concern | Least Concern | Least Concern | No | 1 | Seen | Targeted | | | | | Perched |
| 10-May-22 | 5 | SE2 | J2976 | 1.401540963 | 103.723981 | | AM | 805 | Bird | Aethopyga siparaja | Least Concern | Least Concern | Least Concern | No | 2 | Seen | Targeted | | | | | Perched |
| 10-May-22 | 5 | SE2 | J2976 | 1.401540963 | 103.723981 | | AM | 805 | Bird | Acridotheres javanicus | Vulnerable | Not Assessed | Not Assessed | No | 2 | Seen | Targeted | | | | | Perched |
| 10-May-22 | 5 | SE2 | J2976 | 1.401540963 | 103.723981 | | AM | 805 | Bird | Aegithina tiphia | Least Concern | Least Concern | Least Concern | No | 1 | Seen | Targeted | | | | | Perched |
| 10-May-22 | 5 | SE2 | J2976 | 1.401540963 | 103.723981 | | AM | 805 | Bird | Aerodramus sp. | N.A | N.A | N.A | N.A | 5 | Seen | Targeted | | | | | Fly |
| 10-May-22 | 5 | SE2 | J2976 | 1.401540963 | 103.723981 | | AM | 805 | Bird | Amaurornis phoenicurus | Least Concern | Least Concern | Least Concern | No | 1 | Heard | Targeted | | | | | |
| 10-May-22 | 5 | SE2 | J2991 | 1.402530028 | 103.724939 | | AM | 807 | Bird | Pycnonotus jocosus | Least Concern | Not Assessed | Not Assessed | No | 1 | Seen | Targeted | | | | | Perched |
| 10-May-22 | 5 | SE2 | J2991 | 1.402530028 | 103.724939 | | AM | 807 | Bird | Treron vernans | Least Concern | Least Concern | Least Concern | No | 1 | Seen | Targeted | | | | | Perched |
| 10-May-22 | 5 | SE2 | J2991 | 1.402530028 | 103.724939 | | AM | 807 | Bird | Rhipidura javanica | Least Concern | Least Concern | Least Concern | No | 1 | Heard | Targeted | | | | | |
| 10-May-22 | 5 | SE2 | J2991 | 1.402530028 | 103.724939 | | AM | 807 | Bird | Treron vernans | Least Concern | Least Concern | Least Concern | No | 1 | Seen | Targeted | | | | | Fly |
| 10-May-22 | 5 | SE2 | J2992 | 1.403243998 | 103.725045 | | AM | 809 | Bird | Cinnyris jugularis | Least Concern | Least Concern | Least Concern | No | 1 | Seen | Targeted | | | | | Perched |
| 10-May-22 | 5 | SE2 | J2992 | 1.403243998 | 103.725045 | | AM | 809 | Bird | Treron vernans | Least Concern | Least Concern | Least Concern | No | 3 | Seen | Targeted | | | | | Perched |
| 10-May-22 | 5 | SE2 | J2992 | 1.403243998 | 103.725045 | | AM | 809 | Bird | Rhipidura javanica | Least Concern | Least Concern | Least Concern | No | 1 | Heard | Targeted | | | | | Perched |
| 10-May-22 | 5 | SE2 | J2992 | 1.403243998 | 103.725045 | | AM | 809 | Bird | Orthotomus sutorius | Least Concern | Least Concern | Least Concern | No | 1 | Heard | Targeted | | | | | |
| 10-May-22 | 5 | SE2 | J2992 | 1.403243998 | 103.725045 | | AM | 809 | Bird | Treron vernans | Least Concern | Least Concern | Least Concern | No | 3 | Seen | Targeted | | | | | Fly |
| 10-May-22 | 5 | SE2 | J2992 | 1.403243998 | 103.725045 | | AM | 809 | Bird | Rhipidura javanica | Least Concern | Least Concern | Least Concern | No | 2 | Heard | Targeted | | | | | |
| 10-May-22 | 5 | SE2 | J2992 | 1.403243998 | 103.725045 | | AM | 809 | Bird | Aplonis panayensis | Least Concern | Least Concern | Least Concern | No | 2 | Seen | Targeted | | | | | Fly |
| 10-May-22 | 5 | SE2 | J2992 | 1.403243998 | 103.725045 | | AM | 809 | Bird | Oriolus chinensis | Least Concern | Least Concern | Least Concern | No | 1 | Heard | Targeted | | | | | |
| 10-May-22 | 5 | SE2 | J2993 | 1.404967988 | 103.725906 | | AM | 813 | Bird | Pycnonotus zeylanicus | Critically Endangered | Endangered | Endangered | Yes | 1 | Heard | Targeted | | | | | |
| 10-May-22 | 5 | SE2 | J2993 | 1.404967988 | 103.725906 | | AM | 813 | Bird | Psittacula alexandri | Near Threatened | Not Assessed | Not Assessed | No | 2 | Seen | Targeted | | | | | Fly |
| 10-May-22 | 5 | SE2 | J2993 | 1.404967988 | 103.725906 | | AM | 813 | Bird | Aplonis panayensis | Least Concern | Least Concern | Least Concern | No | 2 | Seen | Targeted | | | | | Fly |
| 10-May-22 | 5 | SE2 | J2993 | 1.404967988 | 103.725906 | | AM | 813 | Bird | Rhipidura javanica | Least Concern | Least Concern | Least Concern | No | 2 | Heard | Targeted | | | | | |
| 10-May-22 | 5 | SE2 | J2993 | 1.404967988 | 103.725906 | | AM | 813 | Bird | Orthotomus sutorius | Least Concern | Least Concern | Least Concern | No | 1 | Heard | Targeted | | | | | |
| 10-May-22 | 5 | SE2 | J2993 | 1.404967988 | 103.725906 | | AM | 813 | Bird | Acridotheres javanicus | Vulnerable | Not Assessed | Not Assessed | No | 2 | Seen | Targeted | | | | | Fly |
| 10-May-22 | 5 | SE2 | J2994 | 1.406617966 | 103.726425 | | AM | 816 | Bird | Treron vernans | Least Concern | Least Concern | Least Concern | No | 3 | Seen | Targeted | | | | | Perched |
| 10-May-22 | 5 | SE2 | J2994 | 1.406617966 | 103.726425 | | AM | 816 | Bird | Pycnonotus zeylanicus | Critically Endangered | Endangered | Endangered | Yes | 1 | Heard | Targeted | | | | | |
| 10-May-22 | 5 | SE2 | J2994 | 1.406617966 | 103.726425 | | AM | 816 | Bird | Acridotheres javanicus | Vulnerable | Not Assessed | Not Assessed | No | 2 | Seen | Targeted | | | | | Perched |
| 10-May-22 | 5 | SE2 | J2994 | 1.406617966 | 103.726425 | | AM | 816 | Bird | Prinia flaviventris | Least Concern | Near Threatened | Near Threatened | No | 1 | Heard | Targeted | | | | | |
| 10-May-22 | 5 | SE2 | J2994 | 1.406617966 | 103.726425 | | AM | 816 | Bird | Rhipidura javanica | Least Concern | Least Concern | Least Concern | No | 1 | Heard | Targeted | | | | | |
| 10-May-22 | 5 | SE2 | J2994 | 1.406617966 | 103.726425 | | AM | 816 | Bird | Dinopium javanense | Least Concern | Least Concern | Least Concern | No | 1 | Seen | Targeted | | | | | Fly |
| 10-May-22 | 5 | SE2 | J2995 | 1.408114973 | 103.726591 | | AM | 819 | Bird | Cinnyris jugularis | Least Concern | Least Concern | Least Concern | No | 1 | Seen | Targeted | | | | | Fly |
| 10-May-22 | 5 | SE2 | J2995 | 1.408114973 | 103.726591 | | AM | 819 | Bird | Rhipidura javanica | Least Concern | Least Concern | Least Concern | No | 1 | Heard | Targeted | | | | | |

| Date | Cycle | Route | Waypoint | Latitude | Longitude | PointBoat | AM/PM | Time | Taxon | Scientific Name | Global Status | National Status | Status | Threatened Species | Quantity | ObservationType | Method | Photo | FID | Perpendicular Distance | Height | Remarks |
|---|---|---|---|---|---|---|---|---|---|---|---|---|---|---|---|---|---|---|---|---|---|---|
| 10-May-22 | 5 | SE2 | J2995 | 1.408114973 | 103.726591 | | AM | 819 | Bird | Treron vernans | Least Concern | Least Concern | Least Concern | No | 4 | Seen | Targeted | | | | | Fly |
| 10-May-22 | 5 | SE2 | J2995 | 1.408114973 | 103.726591 | | AM | 819 | Bird | Treron vernans | Least Concern | Least Concern | Least Concern | No | 1 | Seen | Targeted | | | | | Perched |
| 10-May-22 | 5 | SE2 | J2995 | 1.408114973 | 103.726591 | | AM | 819 | Bird | Aerodramus sp. | N.A | N.A | N.A | N.A | 5 | Seen | Targeted | | | | | Fly |
| 10-May-22 | 5 | SE2 | J2997 | 1.408972023 | 103.726239 | | AM | 821 | Bird | Treron vernans | Least Concern | Least Concern | Least Concern | No | 1 | Seen | Targeted | | | | | Fly |
| 10-May-22 | 5 | SE2 | J2998 | 1.409275029 | 103.726162 | | AM | 821 | Bird | Loriculus galgulus | Least Concern | Least Concern | Least Concern | No | 2 | Seen | Targeted | | | | | Fly |
| 10-May-22 | 5 | SE2 | J2998 | 1.409275029 | 103.726162 | | AM | 821 | Bird | Nycticorax nycticorax | Least Concern | Endangered | Endangered | Yes | 2 | Seen | Targeted | | 6 | | | Perched in simpoh air. |
| 10-May-22 | 5 | SE2 | J2998 | 1.409275029 | 103.726162 | | AM | 821 | Bird | Copsychus saularis | Least Concern | Vulnerable | Vulnerable | Yes | 2 | Heard | Targeted | | | | | |
| 10-May-22 | 5 | SE2 | J2998 | 1.409275029 | 103.726162 | | AM | 821 | Bird | Treron vernans | Least Concern | Least Concern | Least Concern | No | 1 | Seen | Targeted | | | | | Fly |
| 10-May-22 | 5 | SE2 | J2998 | 1.409275029 | 103.726162 | | AM | 821 | Bird | Psittacula alexandri | Near Threatened | Not Assessed | Not Assessed | No | 1 | Seen | Targeted | | | | | Fly |
| 10-May-22 | 5 | SE2 | J2998 | 1.409275029 | 103.726162 | | AM | 821 | Bird | Aegithina tiphia | Least Concern | Least Concern | Least Concern | No | 1 | Heard | Targeted | | | | | |
| 10-May-22 | 5 | SE2 | J2999 | 1.409855979 | 103.724806 | | AM | 824 | Bird | Loriculus galgulus | Least Concern | Least Concern | Least Concern | No | 2 | Seen | Targeted | | | | | Flying high across water. Juvenile. |
| 10-May-22 | 5 | SE2 | J2999 | 1.409855979 | 103.724806 | | AM | 824 | Bird | Copsychus saularis | Least Concern | Vulnerable | Vulnerable | Yes | 1 | Seen | Targeted | | | | | Flying high across water. Juvenile. |
| 10-May-22 | 5 | SE2 | J3000 | 1.409678031 | 103.724108 | | AM | 826 | Bird | Acridotheres javanicus | Vulnerable | Not Assessed | Not Assessed | No | 5 | Seen | Targeted | | | | | Perched |
| 10-May-22 | 5 | SE2 | J3000 | 1.409678031 | 103.724108 | | AM | 826 | Bird | Aplonis panayensis | Least Concern | Least Concern | Least Concern | No | 2 | Seen | Targeted | | | | | Fly |
| 10-May-22 | 5 | SE2 | J3000 | 1.409678031 | 103.724108 | | AM | 826 | Bird | Acridotheres tristis | Least Concern | Least Concern | Least Concern | No | 1 | Seen | Targeted | | | | | Fly |
| 10-May-22 | 5 | SE2 | J3001 | 1.410755021 | 103.722663 | | AM | 830 | Bird | Corvus splendens | Least Concern | Not Assessed | Not Assessed | No | 1 | Seen | Targeted | | | | | Fly |
| 10-May-22 | 5 | SE2 | J3001 | 1.410755021 | 103.722663 | | AM | 830 | Bird | Aplonis panayensis | Least Concern | Least Concern | Least Concern | No | 3 | Seen | Targeted | | | | | Perched |
| 10-May-22 | 5 | SE2 | J3001 | 1.410755021 | 103.722663 | | AM | 830 | Bird | Treron vernans | Least Concern | Least Concern | Least Concern | No | 1 | Seen | Targeted | | | | | Perched |
| 10-May-22 | 5 | SE2 | J3001 | 1.410755021 | 103.722663 | | AM | 830 | Bird | Treron vernans | Least Concern | Least Concern | Least Concern | No | 2 | Seen | Targeted | | | | | Fly |
| 10-May-22 | 5 | SE2 | J3001 | 1.410755021 | 103.722663 | | AM | 830 | Bird | Orthotomus ruficeps | Least Concern | Least Concern | Least Concern | No | 1 | Heard | Targeted | | | | | |
| 10-May-22 | 5 | SE2 | J3001 | 1.410755021 | 103.722663 | | AM | 830 | Bird | Aegithina tiphia | Least Concern | Least Concern | Least Concern | No | 1 | Heard | Targeted | | | | | |
| 10-May-22 | 5 | SE2 | J3001 | 1.410755021 | 103.722663 | | AM | 830 | Bird | Acridotheres javanicus | Vulnerable | Not Assessed | Not Assessed | No | 1 | Seen | Targeted | | | | | Perched |
| 10-May-22 | 5 | SE2 | J3002 | 1.41011104 | 103.721251 | | AM | 833 | Bird | Pycnonotus goiavier | Least Concern | Least Concern | Least Concern | No | 2 | Seen | Targeted | | | | | Fly |
| 10-May-22 | 5 | SE2 | J3002 | 1.41011104 | 103.721251 | | AM | 833 | Bird | Pycnonotus zeylanicus | Critically Endangered | Endangered | Endangered | Yes | 1 | Heard | Targeted | | | | | |
| 10-May-22 | 5 | SE2 | J3002 | 1.41011104 | 103.721251 | | AM | 833 | Bird | Cinnyris jugularis | Least Concern | Least Concern | Least Concern | No | 1 | Heard | Targeted | | | | | |
| 10-May-22 | 5 | SE2 | J3002 | 1.41011104 | 103.721251 | | AM | 833 | Bird | Treron vernans | Least Concern | Least Concern | Least Concern | No | 1 | Seen | Targeted | | | | | Fly |
| 10-May-22 | 5 | SE2 | J3002 | 1.41011104 | 103.721251 | | AM | 833 | Bird | Orthotomus ruficeps | Least Concern | Least Concern | Least Concern | No | 1 | Heard | Targeted | | | | | |
| 10-May-22 | 5 | SE2 | J3003 | 1.409975002 | 103.719514 | | AM | 836 | Bird | Aerodramus sp. | N.A | N.A | N.A | N.A | 3 | Seen | Targeted | | | | | Fly |
| 10-May-22 | 5 | SE2 | J3003 | 1.409975002 | 103.719514 | | AM | 836 | Bird | Aplonis panayensis | Least Concern | Least Concern | Least Concern | No | 1 | Seen | Targeted | | | | | Fly |
| 10-May-22 | 5 | SE2 | J3003 | 1.409975002 | 103.719514 | | AM | 836 | Bird | Treron vernans | Least Concern | Least Concern | Least Concern | No | 4 | Seen | Targeted | | | | | Fly |
| 10-May-22 | 5 | SE2 | J3003 | 1.409975002 | 103.719514 | | AM | 836 | Bird | Aegithina tiphia | Least Concern | Least Concern | Least Concern | No | 1 | Heard | Targeted | | | | | |
| 10-May-22 | 5 | SE2 | J3003 | 1.409975002 | 103.719514 | | AM | 836 | Bird | Pycnonotus plumosus | Least Concern | Least Concern | Least Concern | No | 1 | Heard | Targeted | | | | | |
| 10-May-22 | 5 | SE2 | J3008 | 1.409349963 | 103.717479 | | AM | 838 | Bird | Ardea purpurea | Least Concern | Endangered | Endangered | Yes | 1 | Seen | Targeted | | | | | Perched on floating vegetation |
| 10-May-22 | 5 | SE2 | J3008 | 1.409349963 | 103.717479 | | AM | 838 | Bird | Treron vernans | Least Concern | Least Concern | Least Concern | No | 3 | Seen | Targeted | | | | | Fly |
| 10-May-22 | 5 | SE2 | J3008 | 1.409349963 | 103.717479 | | AM | 838 | Bird | Pycnonotus goiavier | Least Concern | Least Concern | Least Concern | No | 2 | Seen | Targeted | | | | | Fly |
| 10-May-22 | 5 | SE2 | J3008 | 1.409349963 | 103.717479 | | AM | 838 | Bird | Aplonis panayensis | Least Concern | Least Concern | Least Concern | No | 1 | Seen | Targeted | | | | | Fly |
| 10-May-22 | 5 | SE2 | J3008 | 1.409349963 | 103.717479 | | AM | 838 | Bird | Rhipidura javanica | Least Concern | Least Concern | Least Concern | No | 1 | Heard | Targeted | | | | | |
| 10-May-22 | 5 | SE2 | J3009 | 1.409260025 | 103.716538 | | AM | 841 | Bird | Ardea purpurea | Least Concern | Endangered | Endangered | Yes | 1 | Seen | Targeted | | | | | Fly |
| 10-May-22 | 5 | SE2 | J3009 | 1.409260025 | 103.716538 | | AM | 841 | Bird | Acridotheres javanicus | Vulnerable | Not Assessed | Not Assessed | No | 1 | Seen | Targeted | | | | | Fly |
| 10-May-22 | 5 | SE2 | J3010 | 1.410355959 | 103.71642 | | AM | 844 | Bird | Orthotomus ruficeps | Least Concern | Least Concern | Least Concern | No | 1 | Heard | Targeted | | | | | |
| 10-May-22 | 5 | SE2 | J3010 | 1.410355959 | 103.71642 | | AM | 844 | Bird | Acrocephalus orientalis | Least Concern | Vulnerable | Vulnerable | Yes | 2 | Heard | Targeted | | | | | |
| 10-May-22 | 5 | SE2 | J3010 | 1.410355959 | 103.71642 | | AM | 844 | Bird | Haliastur indus | Least Concern | Least Concern | Least Concern | No | 1 | Seen | Targeted | | | | | Fly |
| 10-May-22 | 5 | SE2 | J3010 | 1.410355959 | 103.71642 | | AM | 844 | Bird | Acridotheres javanicus | Vulnerable | Not Assessed | Not Assessed | No | 1 | Seen | Targeted | | | | | Fly |
| 10-May-22 | 5 | SE2 | J3011 | 1.412286982 | 103.716354 | | AM | 848 | Bird | Corvus splendens | Least Concern | Not Assessed | Not Assessed | No | 1 | Seen | Targeted | | | | | Fly |
| 10-May-22 | 5 | SE2 | J3021 | 1.413782984 | 103.716138 | | AM | 850 | Bird | Varanus salvator | Least Concern | Least Concern | Least Concern | No | 1 | Seen | Targeted | | | | | Swimming with fish/styrofoam in mouth |
| 10-May-22 | 5 | SE2 | J3021 | 1.413782984 | 103.716138 | | AM | 850 | Bird | Ardea intermedia | Least Concern | Least Concern | Least Concern | No | 1 | Seen | Targeted | | | | | Perched on floating vegvetation |
| 10-May-22 | 5 | SE2 | J3021 | 1.413782984 | 103.716138 | | AM | 850 | Bird | Corvus splendens | Least Concern | Not Assessed | Not Assessed | No | 1 | Seen | Targeted | | | | | Fly |
| 10-May-22 | 5 | SE2 | J3022 | 1.41357 | 103.714273 | | AM | 854 | Bird | Sternula albifrons | Least Concern | Endangered | Endangered | Yes | 1 | Seen | Targeted | | | | | Fly |
| 10-May-22 | 5 | SE2 | J3022 | 1.41357 | 103.714273 | | AM | 854 | Bird | Prinia flaviventris | Least Concern | Near Threatened | Near Threatened | No | 1 | Heard | Targeted | | | | | |

| Date | Cycle | Route | Waypoint | Latitude | Longitude | PointBoat | AM/PM | Time | Taxon | Scientific Name | Global Status | National Status | Status | Threatened Species | Quantity | ObservationType | Method | Photo | FID | Perpendicular Distance | Height | Remarks |
|---|---|---|---|---|---|---|---|---|---|---|---|---|---|---|---|---|---|---|---|---|---|---|
| 10-May-22 | 5 | SE2 | J3022 | 1.41357 | 103.714273 | | AM | 854 | Bird | Butorides striata | Least Concern | Near Threatened | Near Threatened | No | 1 | Seen | Targeted | | | | | Perched on branch on reservoir edge |
| 10-May-22 | 5 | SE2 | J3022 | 1.41357 | 103.714273 | | AM | 854 | Bird | Oriolus chinensis | Least Concern | Least Concern | Least Concern | No | 1 | Seen | Targeted | | | | | Fly |
| 10-May-22 | 5 | SE2 | J3022 | 1.41357 | 103.714273 | | AM | 854 | Bird | Butorides striata | Least Concern | Near Threatened | Near Threatened | No | 1 | Seen | Targeted | | | | | Perched on branch on reservoir edge |
| 10-May-22 | 5 | SE2 | J3022 | 1.41357 | 103.714273 | | AM | 854 | Bird | Orthotomus ruficeps | Least Concern | Least Concern | Least Concern | No | 1 | Heard | Targeted | | 4 | | | |
| 10-May-22 | 5 | SE2 | J3022 | 1.41357 | 103.714273 | | AM | 854 | Bird | Oriolus chinensis | Least Concern | Least Concern | Least Concern | No | 1 | Heard | Targeted | | | | | |
| 10-May-22 | 5 | SE2 | J3023 | 1.414570967 | 103.714487 | | AM | 859 | Bird | Dicaeum cruentatum | Least Concern | Least Concern | Least Concern | No | 1 | Heard | Targeted | | | | | |
| 10-May-22 | 5 | SE2 | J3023 | 1.414570967 | 103.714487 | | AM | 859 | Bird | Aegithina tiphia | Least Concern | Least Concern | Least Concern | No | 1 | Heard | Targeted | | | | | |
| 10-May-22 | 5 | SE2 | J3023 | 1.414570967 | 103.714487 | | AM | 859 | Bird | Treron vernans | Least Concern | Least Concern | Least Concern | No | 3 | Seen | Targeted | | | | | Fly |
| 10-May-22 | 5 | SE2 | J3023 | 1.414570967 | 103.714487 | | AM | 859 | Bird | Butorides striata | Least Concern | Near Threatened | Near Threatened | No | 3 | Seen | Targeted | | | | | Fly out from vegetation |
| 10-May-22 | 5 | SE2 | J3023 | 1.414570967 | 103.714487 | | AM | 859 | Bird | Ixobrychus sinensis | Least Concern | Vulnerable | Vulnerable | Yes | 1 | Seen | Targeted | | | | | Fly across water |
| 10-May-22 | 5 | SE2 | J3023 | 1.414570967 | 103.714487 | | AM | 859 | Bird | Psittacula alexandri | Near Threatened | Not Assessed | Not Assessed | No | 2 | Seen | Targeted | | | | | Fly |
| 10-May-22 | 5 | SE2 | J3024 | 1.414545989 | 103.716513 | | AM | 903 | Bird | Eurystomus orientalis | Least Concern | Least Concern | Least Concern | No | 1 | Heard | Targeted | | | | | |
| 10-May-22 | 5 | SE2 | J3024 | 1.414545989 | 103.716513 | | AM | 903 | Bird | Rhipidura javanica | Least Concern | Least Concern | Least Concern | No | 1 | Heard | Targeted | | | | | |
| 10-May-22 | 5 | SE2 | J3024 | 1.414545989 | 103.716513 | | AM | 903 | Bird | Pycnonotus goiavier | Least Concern | Least Concern | Least Concern | No | 1 | Heard | Targeted | | | | | |
| 10-May-22 | 5 | SE2 | J3024 | 1.414545989 | 103.716513 | | AM | 903 | Bird | Orthotomus ruficeps | Least Concern | Least Concern | Least Concern | No | 1 | Heard | Targeted | | | | | |
| 10-May-22 | 5 | SE2 | J3024 | 1.414545989 | 103.716513 | | AM | 903 | Bird | Pycnonotus goiavier | Least Concern | Least Concern | Least Concern | No | 2 | Seen | Targeted | | | | | Fly |
| 10-May-22 | 5 | SE2 | J3025 | 1.412869021 | 103.718255 | | AM | 907 | Bird | Treron vernans | Least Concern | Least Concern | Least Concern | No | 2 | Seen | Targeted | | | | | Fly |
| 10-May-22 | 5 | SE2 | J3025 | 1.412869021 | 103.718255 | | AM | 907 | Bird | Rhipidura javanica | Least Concern | Least Concern | Least Concern | No | 1 | Seen | Targeted | | | | | Fly |
| 10-May-22 | 5 | SE2 | J3025 | 1.412869021 | 103.718255 | | AM | 907 | Bird | Ixobrychus sinensis | Least Concern | Vulnerable | Vulnerable | Yes | 1 | Seen | Targeted | | | | | Fly into vegetation |
| 10-May-22 | 5 | SE2 | J3025 | 1.412869021 | 103.718255 | | AM | 907 | Bird | Cinnyris jugularis | Least Concern | Least Concern | Least Concern | No | 1 | Heard | Targeted | | | | | |
| 10-May-22 | 5 | SE2 | J3025 | 1.412869021 | 103.718255 | | AM | 907 | Bird | Helopsaltes certhiola | Least Concern | Least Concern | Least Concern | No | 1 | Heard | Targeted | | | | | |
| 10-May-22 | 5 | SE2 | J3026 | 1.411711983 | 103.719833 | | AM | 910 | Bird | Ardea purpurea | Least Concern | Endangered | Endangered | Yes | 1 | Seen | Targeted | | | | | Percehd on floating vegetation. Did not fly at 20m |
| 10-May-22 | 5 | SE2 | J3026 | 1.411711983 | 103.719833 | | AM | 910 | Bird | Ardea intermedia | Least Concern | Least Concern | Least Concern | No | 1 | Seen | Targeted | | | | | Fly |
| 10-May-22 | 5 | SE2 | J3026 | 1.411711983 | 103.719833 | | AM | 910 | Bird | Aegithina tiphia | Least Concern | Least Concern | Least Concern | No | 1 | Heard | Targeted | | | | | |
| 10-May-22 | 5 | SE2 | J3026 | 1.411711983 | 103.719833 | | AM | 910 | Bird | Corvus splendens | Least Concern | Not Assessed | Not Assessed | No | 3 | Seen | Targeted | | | | | Fly |
| 10-May-22 | 5 | SE2 | J3027 | 1.411238993 | 103.720176 | | AM | 912 | Bird | Sternula albifrons | Least Concern | Endangered | Endangered | Yes | 2 | Seen | Targeted | | | | | Fishing |
| 10-May-22 | 5 | SE2 | J3028 | 1.411063978 | 103.720951 | | AM | 913 | Bird | Ardea intermedia | Least Concern | Least Concern | Least Concern | No | 1 | Seen | Targeted | | 16 | | | Perched on floating vegetation |
| 10-May-22 | 5 | SE2 | J3034 | 1.411742996 | 103.722649 | | AM | 917 | Bird | Rhipidura javanica | Least Concern | Least Concern | Least Concern | No | 1 | Heard | Targeted | | | | | |
| 10-May-22 | 5 | SE2 | J3034 | 1.411742996 | 103.722649 | | AM | 917 | Bird | Sternula albifrons | Least Concern | Endangered | Endangered | Yes | 2 | Seen | Targeted | | | | | Fly |
| 10-May-22 | 5 | SE2 | J3034 | 1.411742996 | 103.722649 | | AM | 917 | Bird | Corvus splendens | Least Concern | Not Assessed | Not Assessed | No | 1 | Seen | Targeted | | | | | Fly |
| 12-May-22 | 2 | SE2 | J3042 | 1.409733016 | 103.725793 | | AM | 745 | Bird | Cinnyris jugularis | Least Concern | Least Concern | Least Concern | No | 1 | Heard | Targeted | | | | | |
| 12-May-22 | 2 | SE2 | J3042 | 1.409733016 | 103.725793 | | AM | 745 | Bird | Psittacula longicauda | Vulnerable | Near Threatened | Near Threatened | Yes | 1 | Seen | Targeted | | | | | Fly |
| 12-May-22 | 2 | SE2 | J3042 | 1.409733016 | 103.725793 | | AM | 745 | Bird | Acridotheres javanicus | Vulnerable | Not Assessed | Not Assessed | No | 1 | Heard | Targeted | | | | | |
| 12-May-22 | 2 | SE2 | J3042 | 1.409733016 | 103.725793 | | AM | 745 | Bird | Dinopium javanense | Least Concern | Least Concern | Least Concern | No | 1 | Heard | Targeted | | | | | |
| 12-May-22 | 2 | SE2 | J3042 | 1.409733016 | 103.725793 | | AM | 745 | Bird | Acridotheres javanicus | Vulnerable | Not Assessed | Not Assessed | No | 2 | Seen | Targeted | | | | | Fly |
| 12-May-22 | 2 | SE2 | J3042 | 1.409733016 | 103.725793 | | AM | 745 | Bird | Aegithina tiphia | Least Concern | Least Concern | Least Concern | No | 1 | Heard | Targeted | | | | | |
| 12-May-22 | 2 | SE2 | J3042 | 1.409733016 | 103.725793 | | AM | 745 | Bird | Ardea cinerea | Least Concern | Least Concern | Least Concern | No | 1 | Seen | Targeted | | | | | Fly across water |
| 12-May-22 | 2 | SE2 | J3042 | 1.409733016 | 103.725793 | | AM | 745 | Bird | Ducula bicolor | Least Concern | Data Deficient | Data Deficient | No | 2 | Seen | Targeted | | | | | Fly across water |
| 12-May-22 | 2 | SE2 | J3042 | 1.409733016 | 103.725793 | | AM | 745 | Bird | Rhipidura javanica | Least Concern | Least Concern | Least Concern | No | 1 | Heard | Targeted | | | | | |
| 12-May-22 | 2 | SE2 | J3044 | 1.409851033 | 103.724797 | | AM | 746 | Bird | Cinnyris jugularis | Least Concern | Least Concern | Least Concern | No | 1 | Seen | Targeted | | | | | Perched |
| 12-May-22 | 2 | SE2 | J3044 | 1.409851033 | 103.724797 | | AM | 746 | Bird | Aegithina tiphia | Least Concern | Least Concern | Least Concern | No | 1 | Heard | Targeted | | | | | |
| 12-May-22 | 2 | SE2 | J3044 | 1.409851033 | 103.724797 | | AM | 746 | Bird | Rhipidura javanica | Least Concern | Least Concern | Least Concern | No | 1 | Heard | Targeted | | | | | |
| 12-May-22 | 2 | SE2 | J3044 | 1.409851033 | 103.724797 | | AM | 746 | Bird | Treron vernans | Least Concern | Least Concern | Least Concern | No | 1 | Seen | Targeted | | | | | Perched |
| 12-May-22 | 2 | SE2 | J3044 | 1.409851033 | 103.724797 | | AM | 746 | Bird | Orthotomus ruficeps | Least Concern | Least Concern | Least Concern | No | 1 | Heard | Targeted | | | | | |
| 12-May-22 | 2 | SE2 | J3045 | 1.409240998 | 103.724021 | | AM | 749 | Bird | Vanellus indicus | Least Concern | Near Threatened | Near Threatened | No | 1 | Seen | Targeted | | | | | Fly |
| 12-May-22 | 2 | SE2 | J3045 | 1.409240998 | 103.724021 | | AM | 749 | Bird | Amaurornis phoenicurus | Least Concern | Least Concern | Least Concern | No | 1 | Seen | Targeted | | | | | Walking in edge vegetation |
| 12-May-22 | 2 | SE2 | J3045 | 1.409240998 | 103.724021 | | AM | 749 | Bird | Acridotheres javanicus | Vulnerable | Not Assessed | Not Assessed | No | 1 | Seen | Targeted | | | | | Perched |

| Date | Cycle | Route | Waypoint | Latitude | Longitude | PointBoat | AM/PM | Time | Taxon | Scientific Name | Global Status | National Status | Status | Threatened Species | Quantity | ObservationType | Method | Photo | FID | Perpendicular Distance | Height | Remarks |
|---|---|---|---|---|---|---|---|---|---|---|---|---|---|---|---|---|---|---|---|---|---|---|
| 12-May-22 | 2 | SE2 | J3045 | 1.409240998 | 103.724021 | | AM | 749 | Bird | Copsychus saularis | Least Concern | Vulnerable | Vulnerable | Yes | 1 | Heard | Targeted | | | | | |
| 12-May-22 | 2 | SE2 | J3045 | 1.409240998 | 103.724021 | | AM | 749 | Bird | Pycnonotus goiavier | Least Concern | Least Concern | Least Concern | No | 1 | Heard | Targeted | | | | | |
| 12-May-22 | 2 | SE2 | J3045 | 1.409240998 | 103.724021 | | AM | 749 | Bird | Pycnonotus zeylanicus | Critically Endangered | Endangered | Endangered | Yes | 1 | Heard | Targeted | | | | | |
| 12-May-22 | 2 | SE2 | J3045 | 1.409240998 | 103.724021 | | AM | 749 | Bird | Aplonis panayensis | Least Concern | Least Concern | Least Concern | No | 2 | Seen | Targeted | | | | | Fly |
| 12-May-22 | 2 | SE2 | J3046 | 1.409453982 | 103.723307 | | AM | 751 | Bird | Amaurornis phoenicurus | Least Concern | Least Concern | Least Concern | No | 1 | Seen | Targeted | | | | | Fly |
| 12-May-22 | 2 | SE2 | J3046 | 1.409453982 | 103.723307 | | AM | 751 | Bird | Copsychus saularis | Least Concern | Vulnerable | Vulnerable | Yes | 1 | Heard | Targeted | | | | | |
| 12-May-22 | 2 | SE2 | J3046 | 1.409453982 | 103.723307 | | AM | 751 | Bird | Treron vernans | Least Concern | Least Concern | Least Concern | No | 2 | Seen | Targeted | | | | | Fly |
| 12-May-22 | 2 | SE2 | J3046 | 1.409453982 | 103.723307 | | AM | 751 | Bird | Rhipidura javanica | Least Concern | Least Concern | Least Concern | No | 1 | Heard | Targeted | | | | | |
| 12-May-22 | 2 | SE2 | J3046 | 1.409453982 | 103.723307 | | AM | 751 | Bird | Acridotheres tristis | Least Concern | Least Concern | Least Concern | No | 1 | Seen | Targeted | | | | | Fly |
| 12-May-22 | 2 | SE2 | J3046 | 1.409453982 | 103.723307 | | AM | 751 | Bird | Pitta moluccensis | Least Concern | Least Concern | Least Concern | No | 1 | Heard | Targeted | | | | | |
| 12-May-22 | 2 | SE2 | J3051 | 1.410551006 | 103.7231 | | AM | 752 | Bird | Treron vernans | Least Concern | Least Concern | Least Concern | No | 1 | Seen | Targeted | | | | | Fly |
| 12-May-22 | 2 | SE2 | J3051 | 1.410551006 | 103.7231 | | AM | 752 | Bird | Haliastur indus | Least Concern | Least Concern | Least Concern | No | 1 | Seen | Targeted | | | | | Fly across water |
| 12-May-22 | 2 | SE2 | J3051 | 1.410551006 | 103.7231 | | AM | 752 | Bird | Corvus splendens | Least Concern | Not Assessed | Not Assessed | No | 1 | Seen | Targeted | | | | | Fly across water |
| 12-May-22 | 2 | SE2 | J3051 | 1.410551006 | 103.7231 | | AM | 752 | Bird | Acridotheres javanicus | Vulnerable | Not Assessed | Not Assessed | No | 6 | Seen | Targeted | | | | | Fly |
| 12-May-22 | 2 | SE2 | J3051 | 1.410551006 | 103.7231 | | AM | 752 | Bird | Pycnonotus goiavier | Least Concern | Least Concern | Least Concern | No | 1 | Heard | Targeted | | | | | |
| 12-May-22 | 2 | SE2 | J3051 | 1.410551006 | 103.7231 | | AM | 752 | Bird | Treron vernans | Least Concern | Least Concern | Least Concern | No | 1 | Seen | Targeted | | | | | Fly |
| 12-May-22 | 2 | SE2 | J3051 | 1.410551006 | 103.7231 | | AM | 752 | Bird | Oriolus chinensis | Least Concern | Least Concern | Least Concern | No | 1 | Seen | Targeted | | | | | Perched |
| 12-May-22 | 2 | SE2 | J3077 | 1.410037028 | 103.721575 | | AM | 755 | Bird | Rhipidura javanica | Least Concern | Least Concern | Least Concern | No | 1 | Heard | Targeted | | | | | |
| 12-May-22 | 2 | SE2 | J3077 | 1.410037028 | 103.721575 | | AM | 755 | Bird | Acridotheres javanicus | Vulnerable | Not Assessed | Not Assessed | No | 2 | Seen | Targeted | | | | | Perched |
| 12-May-22 | 2 | SE2 | J3077 | 1.410037028 | 103.721575 | | AM | 755 | Bird | Aerodramus sp. | N.A | N.A | N.A | N.A | 2 | Seen | Targeted | | | | | Fly |
| 12-May-22 | 2 | SE2 | J3077 | 1.410037028 | 103.721575 | | AM | 755 | Bird | Treron vernans | Least Concern | Least Concern | Least Concern | No | 1 | Seen | Targeted | | | | | Perched |
| 12-May-22 | 2 | SE2 | J3077 | 1.410037028 | 103.721575 | | AM | 755 | Bird | Haliastur indus | Least Concern | Least Concern | Least Concern | No | 1 | Seen | Targeted | | | | | Fly |
| 12-May-22 | 2 | SE2 | J3077 | 1.410037028 | 103.721575 | | AM | 755 | Bird | Orthotomus ruficeps | Least Concern | Least Concern | Least Concern | No | 1 | Heard | Targeted | | | | | |
| 12-May-22 | 2 | SE2 | J3078 | 1.409870982 | 103.718728 | | AM | 801 | Bird | Aegithina tiphia | Least Concern | Least Concern | Least Concern | No | 1 | Heard | Targeted | | | | | |
| 12-May-22 | 2 | SE2 | J3078 | 1.409870982 | 103.718728 | | AM | 801 | Bird | Treron vernans | Least Concern | Least Concern | Least Concern | No | 3 | Seen | Targeted | | | | | Fly |
| 12-May-22 | 2 | SE2 | J3078 | 1.409870982 | 103.718728 | | AM | 801 | Bird | Aplonis panayensis | Least Concern | Least Concern | Least Concern | No | 1 | Seen | Targeted | | | | | Fly |
| 12-May-22 | 2 | SE2 | J3078 | 1.409870982 | 103.718728 | | AM | 801 | Bird | Acridotheres javanicus | Vulnerable | Not Assessed | Not Assessed | No | 1 | Seen | Targeted | | | | | Fly |
| 12-May-22 | 2 | SE2 | J3078 | 1.409870982 | 103.718728 | | AM | 801 | Bird | Pycnonotus plumosus | Least Concern | Least Concern | Least Concern | No | 1 | Heard | Targeted | | | | | |
| 12-May-22 | 2 | SE2 | J3080 | 1.409604019 | 103.718253 | | AM | 802 | Bird | Ardea purpurea | Least Concern | Endangered | Endangered | Yes | 2 | Seen | Targeted | | | | | Perched on floating vegetation |
| 12-May-22 | 2 | SE2 | J3080 | 1.409604019 | 103.718253 | | AM | 802 | Bird | Sternula albifrons | Least Concern | Endangered | Endangered | Yes | 2 | Seen | Targeted | | | | | Fly across water |
| 12-May-22 | 2 | SE2 | J3080 | 1.409604019 | 103.718253 | | AM | 802 | Bird | Chrysophlegma miniaceum | Least Concern | Least Concern | Least Concern | No | 1 | Heard | Targeted | | | | | |
| 12-May-22 | 2 | SE2 | J3080 | 1.409604019 | 103.718253 | | AM | 802 | Bird | Rhipidura javanica | Least Concern | Least Concern | Least Concern | No | 1 | Heard | Targeted | | | | | |
| 12-May-22 | 2 | SE2 | J3080 | 1.409604019 | 103.718253 | | AM | 802 | Bird | Aegithina tiphia | Least Concern | Least Concern | Least Concern | No | 1 | Heard | Targeted | | | | | |
| 12-May-22 | 2 | SE2 | J3080 | 1.409604019 | 103.718253 | | AM | 802 | Bird | Treron vernans | Least Concern | Least Concern | Least Concern | No | 1 | Seen | Targeted | | | | | Perched |
| 12-May-22 | 2 | SE2 | J3081 | 1.409929991 | 103.716722 | | AM | 805 | Bird | Haliastur indus | Least Concern | Least Concern | Least Concern | No | 1 | Seen | Targeted | | | | | Fly across water |
| 12-May-22 | 2 | SE2 | J3081 | 1.409929991 | 103.716722 | | AM | 805 | Bird | Haliastur indus | Least Concern | Least Concern | Least Concern | No | 1 | Seen | Targeted | | | | | Perched |
| 12-May-22 | 2 | SE2 | J3081 | 1.409929991 | 103.716722 | | AM | 805 | Bird | Psittacula krameri | Least Concern | Not Assessed | Not Assessed | No | 1 | Seen | Targeted | | | | | Perched |
| 12-May-22 | 2 | SE2 | J3082 | 1.410601968 | 103.716421 | | AM | 807 | Bird | Prinia flaviventris | Least Concern | Near Threatened | Near Threatened | No | 1 | Heard | Targeted | | | | | |
| 12-May-22 | 2 | SE2 | J3082 | 1.410601968 | 103.716421 | | AM | 807 | Bird | Aerodramus sp. | N.A | N.A | N.A | N.A | 1 | Seen | Targeted | | | | | Fly |
| 12-May-22 | 2 | SE2 | J3082 | 1.410601968 | 103.716421 | | AM | 807 | Bird | Psittacula krameri | Least Concern | Not Assessed | Not Assessed | No | 1 | Seen | Targeted | | | | | Fly |
| 12-May-22 | 2 | SE2 | J3082 | 1.410601968 | 103.716421 | | AM | 807 | Bird | Amaurornis phoenicurus | Least Concern | Least Concern | Least Concern | No | 2 | Heard | Targeted | | | | | |
| 12-May-22 | 2 | SE2 | J3082 | 1.410601968 | 103.716421 | | AM | 807 | Bird | Aplonis panayensis | Least Concern | Least Concern | Least Concern | No | 2 | Seen | Targeted | | | | | Fly |
| 12-May-22 | 2 | SE2 | J3082 | 1.410601968 | 103.716421 | | AM | 807 | Bird | Rhipidura javanica | Least Concern | Least Concern | Least Concern | No | 1 | Heard | Targeted | | | | | |
| 12-May-22 | 2 | SE2 | J3083 | 1.411603019 | 103.716355 | | AM | 810 | Bird | Haliaeetus leucogaster | Least Concern | Least Concern | Least Concern | No | 1 | Seen | Targeted | | | | | Fly |
| 12-May-22 | 2 | SE2 | J3083 | 1.411603019 | 103.716355 | | AM | 810 | Bird | Prinia flaviventris | Least Concern | Near Threatened | Near Threatened | No | 1 | Heard | Targeted | | | | | |
| 12-May-22 | 2 | SE2 | J3083 | 1.411603019 | 103.716355 | | AM | 810 | Bird | Rhipidura javanica | Least Concern | Least Concern | Least Concern | No | 1 | Heard | Targeted | | | | | |
| 12-May-22 | 2 | SE2 | J3083 | 1.411603019 | 103.716355 | | AM | 810 | Bird | Treron vernans | Least Concern | Least Concern | Least Concern | No | 1 | Seen | Targeted | | | | | Fly |
| 12-May-22 | 2 | SE2 | J3084 | 1.414127983 | 103.714915 | | AM | 818 | Bird | Psittacula krameri | Least Concern | Not Assessed | Not Assessed | No | 1 | Seen | Targeted | | | | | Fly |
| 12-May-22 | 2 | SE2 | J3085 | 1.413808968 | 103.714464 | | AM | 820 | Bird | Sternula albifrons | Least Concern | Endangered | Endangered | Yes | 2 | Seen | Targeted | | | | | Fly |
| 12-May-22 | 2 | SE2 | J3085 | 1.413808968 | 103.714464 | | AM | 820 | Bird | Ardea intermedia | Least Concern | Least Concern | Least Concern | No | 1 | Seen | Targeted | | 12 | | | Perched on floating vegetation |

| Date | Cycle | Route | Waypoint | Latitude | Longitude | PointBoat | AM/PM | Time | Taxon | Scientific Name | Global Status | National Status | Status | Threatened Species | Quantity | ObservationType | Method | Photo | FID | Perpendicular Distance | Height | Remarks |
|---|---|---|---|---|---|---|---|---|---|---|---|---|---|---|---|---|---|---|---|---|---|---|
| 12-May-22 | 2 | SE2 | J3085 | 1.413808968 | 103.714464 | | AM | 820 | Bird | Ardea purpurea | Least Concern | Endangered | Endangered | Yes | 1 | Seen | Targeted | | | | | Perched on floating vegetation. Did not fly at 8m |
| 12-May-22 | 2 | SE2 | J3085 | 1.413808968 | 103.714464 | | AM | 820 | Bird | Amaurornis phoenicurus | Least Concern | Least Concern | Least Concern | No | 1 | Seen | Targeted | | | | | Perched on floating vegetation |
| 12-May-22 | 2 | SE2 | J3085 | 1.413808968 | 103.714464 | | AM | 820 | Bird | Prinia flaviventris | Least Concern | Near Threatened | Near Threatened | No | 1 | Heard | Targeted | | | | | |
| 12-May-22 | 2 | SE2 | J3085 | 1.413808968 | 103.714464 | | AM | 820 | Bird | Halcyon smyrnensis | Least Concern | Least Concern | Least Concern | No | 1 | Seen | Targeted | | | | | Fly |
| 12-May-22 | 2 | SE2 | J3085 | 1.413808968 | 103.714464 | | AM | 820 | Bird | Orthotomus ruficeps | Least Concern | Least Concern | Least Concern | No | 1 | Heard | Targeted | | | | | |
| 12-May-22 | 2 | SE2 | J3086 | 1.41330597 | 103.713633 | | AM | 821 | Bird | Acridotheres javanicus | Vulnerable | Not Assessed | Not Assessed | No | 1 | Seen | Targeted | | | | | Fly |
| 12-May-22 | 2 | SE2 | J3086 | 1.41330597 | 103.713633 | | AM | 821 | Bird | Pycnonotus goiavier | Least Concern | Least Concern | Least Concern | No | 1 | Seen | Targeted | | | | | Fly |
| 12-May-22 | 2 | SE2 | J3086 | 1.41330597 | 103.713633 | | AM | 821 | Bird | Acridotheres javanicus | Vulnerable | Not Assessed | Not Assessed | No | 4 | Seen | Targeted | | | | | Perched |
| 12-May-22 | 2 | SE2 | J3086 | 1.41330597 | 103.713633 | | AM | 821 | Bird | Oriolus chinensis | Least Concern | Least Concern | Least Concern | No | 1 | Heard | Targeted | | | | | |
| 12-May-22 | 2 | SE2 | J3086 | 1.41330597 | 103.713633 | | AM | 821 | Bird | Orthotomus ruficeps | Least Concern | Least Concern | Least Concern | No | 1 | Heard | Targeted | | | | | |
| 12-May-22 | 2 | SE2 | J3086 | 1.41330597 | 103.713633 | | AM | 821 | Bird | Aplonis panayensis | Least Concern | Least Concern | Least Concern | No | 1 | Seen | Targeted | | | | | Fly |
| 12-May-22 | 2 | SE2 | J3086 | 1.41330597 | 103.713633 | | AM | 821 | Bird | Treron vernans | Least Concern | Least Concern | Least Concern | No | 1 | Seen | Targeted | | | | | Fly |
| 12-May-22 | 2 | SE2 | J3086 | 1.41330597 | 103.713633 | | AM | 821 | Bird | Cinnyris jugularis | Least Concern | Least Concern | Least Concern | No | 1 | Heard | Targeted | | | | | |
| 12-May-22 | 2 | SE2 | J3087 | 1.414702982 | 103.714695 | | AM | 825 | Bird | Mixornis gularis | Least Concern | Least Concern | Least Concern | No | 1 | Heard | Targeted | | | | | |
| 12-May-22 | 2 | SE2 | J3087 | 1.414702982 | 103.714695 | | AM | 825 | Bird | Halcyon smyrnensis | Least Concern | Least Concern | Least Concern | No | 1 | Seen | Targeted | | | | | Perched |
| 12-May-22 | 2 | SE2 | J3087 | 1.414702982 | 103.714695 | | AM | 825 | Bird | Aplonis panayensis | Least Concern | Least Concern | Least Concern | No | 1 | Seen | Targeted | | | | | Fly |
| 12-May-22 | 2 | SE2 | J3088 | 1.415034989 | 103.715467 | | AM | 827 | Bird | Rhipidura javanica | Least Concern | Least Concern | Least Concern | No | 2 | Seen | Targeted | | | | | Perched |
| 12-May-22 | 2 | SE2 | J3088 | 1.415034989 | 103.715467 | | AM | 827 | Bird | Aegithina tiphia | Least Concern | Least Concern | Least Concern | No | 1 | Heard | Targeted | | | | | |
| 12-May-22 | 2 | SE2 | J3088 | 1.415034989 | 103.715467 | | AM | 827 | Bird | Orthotomus ruficeps | Least Concern | Least Concern | Least Concern | No | 1 | Heard | Targeted | | | | | |
| 12-May-22 | 2 | SE2 | J3088 | 1.415034989 | 103.715467 | | AM | 827 | Bird | Acridotheres javanicus | Vulnerable | Not Assessed | Not Assessed | No | 1 | Seen | Targeted | | | | | Fly |
| 12-May-22 | 2 | SE2 | J3088 | 1.415034989 | 103.715467 | | AM | 827 | Bird | Psittacula krameri | Least Concern | Not Assessed | Not Assessed | No | 1 | Heard | Targeted | | | | | |
| 12-May-22 | 2 | SE2 | J3088 | 1.415034989 | 103.715467 | | AM | 827 | Bird | Treron vernans | Least Concern | Least Concern | Least Concern | No | 1 | Seen | Targeted | | | | | Perched |
| 12-May-22 | 2 | SE2 | J3088 | 1.415034989 | 103.715467 | | AM | 827 | Bird | Rhipidura javanica | Least Concern | Least Concern | Least Concern | No | 1 | Heard | Targeted | | | | | |
| 12-May-22 | 2 | SE2 | J3091 | 1.414647996 | 103.71645 | | AM | 829 | Bird | Lalage nigra | Least Concern | Least Concern | Least Concern | No | 1 | Seen | Targeted | | | | | Perched |
| 12-May-22 | 2 | SE2 | J3091 | 1.414647996 | 103.71645 | | AM | 829 | Bird | Todiramphus chloris | Least Concern | Least Concern | Least Concern | No | 1 | Heard | Targeted | | | | | |
| 12-May-22 | 2 | SE2 | J3091 | 1.414647996 | 103.71645 | | AM | 829 | Bird | Aplonis panayensis | Least Concern | Least Concern | Least Concern | No | 1 | Seen | Targeted | | | | | Fly |
| 12-May-22 | 2 | SE2 | J3091 | 1.414647996 | 103.71645 | | AM | 829 | Bird | Oriolus chinensis | Least Concern | Least Concern | Least Concern | No | 1 | Heard | Targeted | | | | | |
| 12-May-22 | 2 | SE2 | J3091 | 1.414647996 | 103.71645 | | AM | 829 | Bird | Aegithina tiphia | Least Concern | Least Concern | Least Concern | No | 2 | Heard | Targeted | | | | | |
| 12-May-22 | 2 | SE2 | J3092 | 1.412957031 | 103.718184 | | AM | 833 | Bird | Treron vernans | Least Concern | Least Concern | Least Concern | No | 4 | Seen | Targeted | | | | | Fly |
| 12-May-22 | 2 | SE2 | J3092 | 1.412957031 | 103.718184 | | AM | 833 | Bird | Rhipidura javanica | Least Concern | Least Concern | Least Concern | No | 1 | Heard | Targeted | | | | | |
| 12-May-22 | 2 | SE2 | J3092 | 1.412957031 | 103.718184 | | AM | 833 | Bird | Orthotomus ruficeps | Least Concern | Least Concern | Least Concern | No | 1 | Heard | Targeted | | | | | |
| 12-May-22 | 2 | SE2 | J3092 | 1.412957031 | 103.718184 | | AM | 833 | Bird | Amaurornis phoenicurus | Least Concern | Least Concern | Least Concern | No | 1 | Seen | Targeted | | 4 | | | Perched on floating vegetation |
| 12-May-22 | 2 | SE2 | J3092 | 1.412957031 | 103.718184 | | AM | 833 | Bird | Prinia flaviventris | Least Concern | Near Threatened | Near Threatened | No | 1 | Heard | Targeted | | | | | |
| 12-May-22 | 2 | SE2 | J3044 | 1.409851033 | 103.724797 | | AM | 835 | Bird | Malacocincla abbotti | Least Concern | Least Concern | Least Concern | No | 1 | Heard | Targeted | | | | | |
| 12-May-22 | 2 | SE2 | J3095 | 1.411272017 | 103.720247 | | AM | 837 | Bird | Acridotheres javanicus | Vulnerable | Not Assessed | Not Assessed | No | 2 | Seen | Targeted | | | | | Fly |
| 12-May-22 | 2 | SE2 | J3097 | 1.411167998 | 103.720686 | | AM | 839 | Bird | Amaurornis phoenicurus | Least Concern | Least Concern | Least Concern | No | 1 | Seen | Targeted | | | | | Perched on floating vegetation |
| 12-May-22 | 2 | SE2 | J3097 | 1.411167998 | 103.720686 | | AM | 839 | Bird | Treron vernans | Least Concern | Least Concern | Least Concern | No | 1 | Seen | Targeted | | | | | Fly |
| 12-May-22 | 2 | SE2 | J3097 | 1.411167998 | 103.720686 | | AM | 839 | Bird | Orthotomus ruficeps | Least Concern | Least Concern | Least Concern | No | 1 | Heard | Targeted | | | | | |
| 12-May-22 | 2 | SE2 | J3097 | 1.411167998 | 103.720686 | | AM | 839 | Bird | Rhipidura javanica | Least Concern | Least Concern | Least Concern | No | 2 | Heard | Targeted | | | | | |
| 12-May-22 | 2 | SE2 | J3097 | 1.411167998 | 103.720686 | | AM | 839 | Bird | Ardea cinerea | Least Concern | Least Concern | Least Concern | No | 1 | Seen | Targeted | | | | | Fly |
| 12-May-22 | 2 | SE2 | J3098 | 1.411685999 | 103.722583 | | AM | 844 | Bird | Acridotheres javanicus | Vulnerable | Not Assessed | Not Assessed | No | 4 | Seen | Targeted | | | | | Fly |
| 12-May-22 | 2 | SE2 | J3098 | 1.411685999 | 103.722583 | | AM | 844 | Bird | Treron vernans | Least Concern | Least Concern | Least Concern | No | 1 | Seen | Targeted | | | | | Fly |
| 12-May-22 | 2 | SE2 | J3098 | 1.411685999 | 103.722583 | | AM | 844 | Bird | Aplonis panayensis | Least Concern | Least Concern | Least Concern | No | 2 | Seen | Targeted | | | | | Fly |
| 12-May-22 | 2 | SE2 | J3098 | 1.411685999 | 103.722583 | | AM | 844 | Bird | Prinia flaviventris | Least Concern | Near Threatened | Near Threatened | No | 1 | Heard | Targeted | | | | | |
| 12-May-22 | 2 | SE2 | J3098 | 1.411685999 | 103.722583 | | AM | 844 | Bird | Aegithina tiphia | Least Concern | Least Concern | Least Concern | No | 1 | Heard | Targeted | | | | | |
| 12-May-22 | 2 | SE2 | J3098 | 1.411685999 | 103.722583 | | AM | 844 | Bird | Pycnonotus goiavier | Least Concern | Least Concern | Least Concern | No | 1 | Heard | Targeted | | | | | |
| 12-May-22 | 2 | SE2 | J3099 | 1.411951035 | 103.723253 | | AM | 845 | Bird | Amaurornis phoenicurus | Least Concern | Least Concern | Least Concern | No | 1 | Seen | Targeted | | | | | Flew into vegetation |

| Date | Cycle | Route | Waypoint | Latitude | Longitude | PointBoat | AM/PM | Time | Taxon | Scientific Name | Global Status | National Status | Status | Threatened Species | Quantity | ObservationType | Method | Photo | FID | Perpendicular Distance | Height | Remarks |
|---|---|---|---|---|---|---|---|---|---|---|---|---|---|---|---|---|---|---|---|---|---|---|
| 12-May-22 | 2 | SE2 | J3099 | 1.411951035 | 103.723253 | | AM | 845 | Bird | Aplonis panayensis | Least Concern | Least Concern | Least Concern | No | 1 | Seen | Targeted | | | | | Fly |
| 12-May-22 | 2 | SE2 | J3099 | 1.411951035 | 103.723253 | | AM | 845 | Bird | Treron vernans | Least Concern | Least Concern | Least Concern | No | 1 | Seen | Targeted | | | | | Fly |
| 12-May-22 | 2 | SE2 | J3100 | 1.411905019 | 103.723852 | | AM | 847 | Bird | Ardea purpurea | Least Concern | Endangered | Endangered | Yes | 1 | Seen | Targeted | | | | | Fly towards floating vegetation. Did not fly at 4m |
| 12-May-22 | 2 | SE2 | J3100 | 1.411905019 | 103.723852 | | AM | 847 | Bird | Ardea purpurea | Least Concern | Endangered | Endangered | Yes | 1 | Seen | Targeted | | | | | Fly |
| 12-May-22 | 2 | SE2 | J3100 | 1.411905019 | 103.723852 | | AM | 847 | Bird | Ardea intermedia | Least Concern | Least Concern | Least Concern | No | 1 | Seen | Targeted | | | | | Fly |
| 12-May-22 | 2 | SE2 | J3100 | 1.411905019 | 103.723852 | | AM | 847 | Bird | Orthotomus ruficeps | Least Concern | Least Concern | Least Concern | No | 1 | Seen | Targeted | | | | | Fly |
| 12-May-22 | 2 | SE2 | J3100 | 1.411905019 | 103.723852 | | AM | 847 | Bird | Ardea cinerea | Least Concern | Least Concern | Least Concern | No | 1 | Seen | Targeted | | | | | Perched on branch in floating vegetation |
| 12-May-22 | 2 | SE2 | J3100 | 1.411905019 | 103.723852 | | AM | 847 | Bird | Treron vernans | Least Concern | Least Concern | Least Concern | No | 4 | Seen | Targeted | | | | | Fly |
| 12-May-22 | 6 | SE2 | J3106 | 1.404126026 | 103.731088 | | AM | 855 | Bird | Haliaeetus leucogaster | Least Concern | Least Concern | Least Concern | No | 1 | Seen | Incidental | | | | | Fly across water. Juvenile. |
| 12-May-22 | 6 | SE2 | J3113 | 1.401305012 | 103.73334 | | AM | 858 | Bird | Nisaetus cirrhatus | Least Concern | Vulnerable | Vulnerable | Yes | 1 | Seen | Targeted | | 10 | | | Perched |
| 12-May-22 | 6 | SE2 | J3113 | 1.401305012 | 103.73334 | | AM | 858 | Bird | Treron vernans | Least Concern | Least Concern | Least Concern | No | 1 | Seen | Targeted | | | | | Perched |
| 12-May-22 | 6 | SE2 | J3113 | 1.401305012 | 103.73334 | | AM | 858 | Bird | Orthotomus ruficeps | Least Concern | Least Concern | Least Concern | No | 1 | Heard | Targeted | | | | | |
| 12-May-22 | 6 | SE2 | J3113 | 1.401305012 | 103.73334 | | AM | 858 | Bird | Oriolus chinensis | Least Concern | Least Concern | Least Concern | No | 1 | Heard | Targeted | | | | | |
| 12-May-22 | 6 | SE2 | J3113 | 1.401305012 | 103.73334 | | AM | 858 | Bird | Copsychus saularis | Least Concern | Vulnerable | Vulnerable | Yes | 1 | Heard | Targeted | | | | | |
| 12-May-22 | 6 | SE2 | J3116 | 1.401779009 | 103.73332 | | AM | 900 | Bird | Treron vernans | Least Concern | Least Concern | Least Concern | No | 1 | Seen | Targeted | | | | | Fly |
| 12-May-22 | 6 | SE2 | J3116 | 1.401779009 | 103.73332 | | AM | 900 | Bird | Aegithina tiphia | Least Concern | Least Concern | Least Concern | No | 1 | Heard | Targeted | | | | | |
| 12-May-22 | 6 | SE2 | J3116 | 1.401779009 | 103.73332 | | AM | 900 | Bird | Psittacula alexandri | Near Threatened | Not Assessed | Not Assessed | No | 1 | Seen | Targeted | | | | | Fly |
| 12-May-22 | 6 | SE2 | J3116 | 1.401779009 | 103.73332 | | AM | 900 | Bird | Rhipidura javanica | Least Concern | Least Concern | Least Concern | No | 1 | Heard | Targeted | | | | | |
| 12-May-22 | 6 | SE2 | J3116 | 1.401779009 | 103.73332 | | AM | 900 | Bird | Pycnonotus zeylanicus | Critically Endangered | Endangered | Endangered | Yes | 1 | Heard | Targeted | | | | | |
| 12-May-22 | 6 | SE2 | J3116 | 1.401779009 | 103.73332 | | AM | 900 | Bird | Todiramphus chloris | Least Concern | Least Concern | Least Concern | No | 1 | Heard | Targeted | | | | | |
| 12-May-22 | 6 | SE2 | J3116 | 1.401779009 | 103.73332 | | AM | 900 | Bird | Oriolus chinensis | Least Concern | Least Concern | Least Concern | No | 1 | Heard | Targeted | | | | | |
| 12-May-22 | 6 | SE2 | J3116 | 1.401779009 | 103.73332 | | AM | 900 | Bird | Aplonis panayensis | Least Concern | Least Concern | Least Concern | No | 2 | Seen | Targeted | | | | | Fly |
| 12-May-22 | 6 | SE2 | J3120 | 1.403137967 | 103.732327 | | AM | 905 | Bird | Copsychus saularis | Least Concern | Vulnerable | Vulnerable | Yes | 1 | Heard | Targeted | | | | | |
| 12-May-22 | 6 | SE2 | J3124 | 1.403748002 | 103.732022 | | AM | 907 | Bird | Pycnonotus goiavier | Least Concern | Least Concern | Least Concern | No | 2 | Seen | Targeted | | | | | Fly |
| 12-May-22 | 6 | SE2 | J3124 | 1.403748002 | 103.732022 | | AM | 907 | Bird | Pycnonotus zeylanicus | Critically Endangered | Endangered | Endangered | Yes | 1 | Heard | Targeted | | | | | |
| 12-May-22 | 6 | SE2 | J3124 | 1.403748002 | 103.732022 | | AM | 907 | Bird | Pycnonotus goiavier | Least Concern | Least Concern | Least Concern | No | 2 | Seen | Targeted | | | | | Perched |
| 12-May-22 | 6 | SE2 | J3124 | 1.403748002 | 103.732022 | | AM | 907 | Bird | Sternula albifrons | Least Concern | Endangered | Endangered | Yes | 2 | Seen | Targeted | | | | | Fly |
| 12-May-22 | 6 | SE2 | J3124 | 1.403748002 | 103.732022 | | AM | 907 | Bird | Zosterops simplex | Least Concern | Vulnerable | Vulnerable | Yes | 1 | Heard | Targeted | | | | | |
| 12-May-22 | 6 | SE2 | J3124 | 1.403748002 | 103.732022 | | AM | 907 | Bird | Aplonis panayensis | Least Concern | Least Concern | Least Concern | No | 4 | Seen | Targeted | | | | | Fly |
| 12-May-22 | 6 | SE2 | J3125 | 1.404636987 | 103.731252 | | AM | 911 | Bird | Aegithina tiphia | Least Concern | Least Concern | Least Concern | No | 2 | Heard | Targeted | | | | | |
| 12-May-22 | 6 | SE2 | J3125 | 1.404636987 | 103.731252 | | AM | 911 | Bird | Pycnonotus zeylanicus | Critically Endangered | Endangered | Endangered | Yes | 1 | Heard | Targeted | | | | | |

| Point | Lat | Long |
|---|---|---|
| B01_02 | 1.432772018 | 103.737785 |
| B01_02 | 1.432772018 | 103.737785 |
| B01_02 | 1.432772018 | 103.737785 |
| B01_02 | 1.432772018 | 103.737785 |
| B01_03 | 1.43150501 | 103.737167 |
| B01_03 | 1.43150501 | 103.737167 |
| B01_03 | 1.43150501 | 103.737167 |
| B01_04 | 1.430855999 | 103.7389 |
| B01_05 | 1.429033019 | 103.738251 |
| B01_06 | 1.427313974 | 103.737657 |
| B01_05 | 1.429033019 | 103.738251 |
| B01_05 | 1.429033019 | 103.738251 |
| B01_05 | 1.429033019 | 103.738251 |
| B01_05 | 1.429033019 | 103.738251 |
| B01_05 | 1.429033019 | 103.738251 |
| B01_06 | 1.427313974 | 103.737657 |
| B01_06 | 1.427313974 | 103.737657 |
| B01_06 | 1.427313974 | 103.737657 |
| B02_06 | 1.414129995 | 103.732824 |
| B02_06 | 1.414129995 | 103.732824 |
| B02_06 | 1.414129995 | 103.732824 |
| B02_05 | 1.41488797 | 103.734401 |
| B02_05 | 1.41488797 | 103.734401 |
| B02_05 | 1.41488797 | 103.734401 |
| B02_04 | 1.416321024 | 103.735548 |
| B02_04 | 1.416321024 | 103.735548 |
| B02_04 | 1.416321024 | 103.735548 |
| B02_03 | 1.41662797 | 103.73737 |
| B02_03 | 1.41662797 | 103.73737 |
| B02_03 | 1.41662797 | 103.73737 |
| B02_02 | 1.417794982 | 103.73866 |
| B02_03 | 1.41662797 | 103.73737 |
| B02_02 | 1.417794982 | 103.73866 |
| B02_02 | 1.417794982 | 103.73866 |
| B02_02 | 1.417794982 | 103.73866 |
| B02_02 | 1.417794982 | 103.73866 |
| B02_02 | 1.417794982 | 103.73866 |
| B02_02 | 1.417794982 | 103.73866 |
| B02_02 | 1.417794982 | 103.73866 |
| B02_02 | 1.417794982 | 103.73866 |
| B02_01 | 1.419268018 | 103.739418 |
| B02_01 | 1.419268018 | 103.739418 |

**Appendix 7.1 Terrestrial Biodiversity Baseline Report**
**Appendix E1: Faunal Survey Data**

**Table 4: Survey Log**

| Date | Activity | Cycle | Transect | Direction | Time In | Time Out | Weather |
|---|---|---|---|---|---|---|---|
| 22-Oct-20 | Birds, herps, mammals | 1 | T04 | Forward | 2010 | 2320 | Clear |
| | Birds, herps, mammals | 1 | T01 + T02 | Forward | 1930 | 2230 | Clear |
| 30-Oct-20 | Birds, mammals, hymenoptera | 1 | T03 | Forward | 735 | 930 | Sunny |
| 30-Oct-20 | Butterfly, odonate | 1 | T03 | Reverse | 930 | 1130 | Sunny |
| 3-Nov-20 | Butterfly, odonate, hymenoptera | 1 | T01 + T02 | Reverse | 903 | 1312 | Cloudy |
| 5-Nov-20 | Birds, herps, mammals | 1 | T04 | Forward | 721 | 930 | Partly cloudy |
| 5-Nov-20 | Butterfly, odonate, hymenoptera | 1 | T04 | Reverse | 1006 | 1221 | Partly cloudy |
| 11-Nov-20 | Birds | 1 | T01 | Reverse | 715 | 830 | Fair |
| 12-Nov-20 | Herps, mammals | 1 | T01 + T02 | Reverse | 705 | 916 | Fair |
| 14-Nov-20 | Butterfly, odonate, hymenoptera | 2 | T03 | Reverse | 855 | 1015 | Sunny |
| 14-Nov-20 | Herps | 1 | T03 | Forward | 815 | 855 | Sunny |
| 19-Nov-20 | Birds, herps, mammals | 2 | T01 + T02 | Reverse | 1955 | 2323 | Cloudy after rain |
| 20-Nov-20 | Herps, mammals | 2 | T01 + T02 | Forward | 715 | 915 | Fair |
| 20-Nov-20 | Bee, odonate | 2 | T04 | Forward | 911 | 1140 | Fair |
| 22-Nov-20 | Butterfly | 2 | T04 | Forward | 911 | 1100 | Fair |
| 23-Nov-20 | Herps, mammals | 2 | T04 | Reverse | 715 | 905 | Fair |
| 24-Nov-20 | Birds | 2 | T01 | Forward | 714 | 800 | Cloudy |
| 24-Nov-20 | Odonates | 2 | T01 | Reverse | 850 | 945 | Partly cloudy |
| 25-Nov-20 | Birds | 2 | T03 | Forward | 715 | 915 | Fair |
| 26-Nov-20 | Birds, herps, mammals | 2 | T04 | Reverse | 1945 | 2235 | Cloudy |
| 27-Nov-20 | Herps, mammals | 2 | T03 | Reverse | 730 | 930 | Fair |
| 28-Nov-20 | Butterfly, hymenoptera | 2 | T01 + T02 | Reverse | 900 | 1215 | Fair; post-rain |
| 30-Nov-20 | Birds | 2 | T02 | Forward | 706 | 859 | Cloudy |
| 30-Nov-20 | Odonates | 2 | T02 | Reverse | 900 | 1045 | Sunny |
| 2-Dec-20 | Odonates | 3 | T01+T02 | Forward | 1155 | 1450 | Post-rain; partly cloudy |
| 2-Dec-20 | Birds, herps | 2 | T04 | Reverse | 700 | 845 | Fair |
| 3-Dec-20 | Birds, herps, mammals | 3 | T03 | Forward | 726 | 828 | Fair |
| 3-Dec-20 | Butterfly, odonate, hymenoptera | 3 | T03 | Reverse | 830 | 935 | Sunny |
| 5-Dec-20 | Herps, mammals | 3 | T01+T02 | Reverse | 645 | 845 | Fair |
| 5-Dec-20 | Bee, butterfly | 3 | T01+T02 | Forward | 937 | 1220 | Fair |
| 7-Dec-20 | Birds | 3 | T04 | Forward | 659 | 835 | Fair |
| 7-Dec-20 | Birds, herps, mammals | 3 | T01 + T02 | Forward | 1930 | 2204 | Cloudy |
| 7-Dec-20 | Birds, herps, mammals | 1 | B01 (old) + B02 (old) | Forward | 700 | 1042 | Fair |
| 8-Dec-20 | Birds | 3 | T02 | Reverse | 715 | 900 | Fair |
| 9-Dec-20 | Birds | 3 | T01 | Reverse | 716 | 826 | Fair |
| 10-Dec-20 | Birds, herps | 1 | B01+B02 | Forward | 2040 | 2130 | Drizzling towards the end |
| 10-Dec-20 | Herps, mammals | 3 | T04 | Forward | 705 | 847 | Fair |
| 11-Dec-20 | Birds, mammals | 2 | B01+B02 | Forward | 700 | 1030 | Sunny |
| 12-Dec-20 | Butterfly, odonate | 1 | B01+B02 | Forward | 900 | 1300 | Partly cloudy turned sunny |
| 13-Dec-20 | Butterfly | 3 | T04 | Reverse | 910 | 1145 | Sunny |
| 14-Dec-20 | Odonates | 2 | B01+B02 | Forward | 905 | 1200 | Cloudy |
| 16-Dec-20 | Birds | 1 | T02 | Reverse | 715 | 930 | |
| 17-Dec-20 | Birds, herps, mammals | 3 | T04 | Forward | 2003 | 2315 | Cloudy, after rain |
| 19-Dec-20 | Birds, herps, mammals | 2 | B01+B02 | Forward | 1940 | 2200 | Fair |
| 19-Dec-20 | Mammals | 1 | B01+B02 | Forward | 1940 | 2200 | Fair |
| 21-Dec-20 | Bee, odonate | 3 | T04 | Reverse | 900 | 1130 | Fair |
| 21-Dec-20 | Birds, mammals | 2 | B01+B02 | Forward | 2000 | 2152 | Fair |
| 6-Jan-21 | Birds, herps, mammals | 4 | T01 + T02 | Forward? | 1940 | 2240 | Fair, slight droplets of rain in between T01 |
| 13-Jan-21 | Birds | 4 | T01 | Forward | 720 | 830 | Cloudy |
| 14-Jan-21 | Birds, herps, mammals | 4 | T04 | Reverse | 705 | 926 | Partly cloudy |
| 15-Jan-21 | Odonates | 3 | B01+B02 | Reverse | 900 | 1125 | Sunny, windy |
| 18-Jan-21 | Birds | 4 | T02 | Forward | 715 | 900 | Fair |
| 18-Jan-21 | Birds, mammals | 3 | B01+B02 | Reverse | 708 | 930 | Partly cloudy, windy |
| 21-Jan-21 | Birds | 4 | T03 | Forward | 736 | 854 | Partly cloudy |
| 21-Jan-21 | Herps, mammals | 4 | T03 | Reverse | 855 | 1015 | Fair |
| 21-Jan-21 | Butterfly, odonate, hymenoptera | 4 | T03 | Reverse | 855 | 1015 | Fair |
| 21-Jan-21 | Birds, herps, mammals | 4 | T04 | Reverse | 2010 | 2234 | Just rained, cloudy |
| 22-Jan-21 | Birds, herps, mammals | 3 | B01+B02 | Reverse | 2000 | 2145 | Fair |

| Date | Activity | Cycle | Transect | Direction | Time In | Time Out | Weather |
|---|---|---|---|---|---|---|---|
| 24-Jan-21 | Birds, mammals | 4 | T01+T02 | Forward | 720 | 1040 | Fair |
| 28-Jan-21 | Butterfly, odonate, hymenoptera | 4 | T04 | Forward | 855 | 1145 | Fair |
| 30-Jan-21 | Buttefly, odonate, hymenoptera | 4 | T02 | Reverse | 923 | 1120 | Fair |
| 1-Feb-21 | Birds, herps, mammals | 5 | T01 + T02 | Reverse | 718 | 1022 | Fair |
| 3-Feb-21 | Buttefly, odonate, hymenoptera | 5 | T01 + T02 | Forward | 909 | 1303 | Partly cloudy |
| 4-Feb-21 | Birds, herps, mammals | 5 | T04 | Forward | 2000 | 2307 | Fair |
| 6-Feb-21 | Buttefly, odonate, hymenoptera | 5 | T03 | Forward | 830 | 1100 | Sunny, windy |
| 6-Feb-21 | Buttefly, odonate, hymenoptera | 5 | T01 | Reverse | 1100 | 1200 | Sunny, windy |
| 8-Feb-21 | Herps, mammals | 4 | B01+B02 | Reverse | 2010 | 2150 | Fine |
| 10-Feb-21 | Odonates | 4 | B01+B02 | Reverse | 916 | 1150 | Overcast |
| 18-Feb-21 | Bat activity | 1 | Bat | Forward | 1940 | 2130 | Windy |
| 19-Feb-21 | Bat activity | 1 | Bat | Forward | 1930 | 2100 | |
| 20-Feb-21 | Mammals | 5 | T04 | Forward | 730 | 906 | Fair |
| 22-Feb-21 | Birds, herps | 4 | T04 | Forward | 650 | 840 | Fine |
| 22-Feb-21 | Bat activity | 1 | Bat | Forward | 1930 | 2100 | |
| 24-Feb-21 | Odonates | 5 | T04 | Reverse | 858 | 1130 | Cloudy |
| 27-Feb-21 | Bee, butterfly | 5 | T04 | Reverse | 920 | 1130 | Fine |
| 1-Mar-21 | Birds, mammals | 4 | B01+B02 | Reverse | 745 | 1030 | Fair |
| 1-Mar-21 | Herps, mammals | 6 | T01 + T02 | Forward | 715 | 930 | Fine |
| 4-Mar-21 | Birds | 6 | T01 | Forward | 700 | 807 | Fine |
| 5-Mar-21 | Odonate | 5 | B01+B02 | Forward | 900 | 1130 | Sunny |
| 5-Mar-21 | Birds | 1 | B01+B02 | Forward | 900 | 1130 | Sunny |
| 8-Mar-21 | Birds, herps, mammals | 5 | T03 | Forward | 729 | 907 | Fine |
| 8-Mar-21 | Bat activity | 2 | Bat | Reverse | 1930 | 2100 | |
| 10-Mar-21 | Birds, herps, mammals | 5 | T01 + T02 | Reverse | 2000 | 2235 | Fair |
| 12-Mar-21 | Birds, mammals | 5 | B01+B02 | Forward | 740 | 931 | Cloudy |
| 15-Mar-21 | Bat activity | 2 | Bat | Reverse | 1930 | 2100 | |
| 16-Mar-21 | Birds, herps, mammals | 6 | T01 + T02 | Forward | 2000 | 2301 | Clear |
| 17-Mar-21 | Odonate, hymenoptera | 6 | T03 | Reverse | 730 | 1045 | Sunny |
| 20-Mar-21 | Butterfly, odonate, hymenoptera | 6 | T01 + T02 | Reverse | 900 | 1230 | Sunny |
| 25-Mar-21 | Birds, herps, mammals | 6 | T04 | Reverse | 720 | 945 | Cloudy |
| 26-Mar-21 | Birds, herps | 7 | T01 | Reverse | 745 | 835 | Fair |
| 26-Mar-21 | Odonates | 6 | T04 | Forward | 900 | 1215 | Cloudy |
| 27-Mar-21 | Bee, butterfly | 6 | T04 | Forward | 900 | 1105 | Fine |
| 30-Mar-21 | Birds, herps | 5 | B01+B02 | Forward | 2030 | 2205 | Fair |
| 31-Mar-21 | Birds(R1), mammals(R5) | | B01+B02 | Forward | 2000 | 2135 | Fair |
| 31-Mar-21 | Birds | 7? Or 6 | T03 | Forward | 838 | 933 | Cloudy |
| 31-Mar-21 | Butterfly | 7? Or 6 | T03 | Reverse | 933 | 1030 | Cloudy |
| 6-Apr-21 | Bat activity | 3 | Bat | NA | 1935 | 2140 | Fair |
| 6-Apr-21 | Birds | 6 | T02 | Forward | 715 | 840 | Sunny |
| 7-Apr-21 | Birds, herps, mammals | 7 | T01 + T02 | Forward | 2010 | 2240 | After rain |
| 8-Apr-21 | Bat activity | 3 | Bat | Forward | 1919 | 2051 | Windy |
| 8-Apr-21 | Birds, herps, mammals | 7 | T03 | Forward | 720 | 900 | Fair |
| 9-Apr-21 | Birds, herps, mammals <no herps?> | 6 | B01+B02 | Reverse | 705 | 925 | Cloudy |
| 9-Apr-21 | Bat activity | 4 | Bat | NA | 1930 | 2130 | Cloudy |
| 10-Apr-21 | Bee, Butterfly, odonate | 7 | T04 | Reverse | 940 | 1210 | Cloudy |
| 12-Apr-21 | Odonates | 6 | B01+B02 | Forward | 940 | 1140 | Cloudy |
| 13-Apr-21 | Bat activity | 3 | Bat | NA | 1925 | 2120 | Fair |
| 13-Apr-21 | Birds, herps, mammals | 7 | T04 | Forward | 1957 | 2247 | Fair |
| 13-Apr-21 | Bees, Butterfly, odonate | 7 | T01 | Reverse | 913 | 1134 | Fair |
| 14-Apr-21 | Birds, herps | 7 | T02 | Reverse | 720 | 920 | Cloudy |
| 17-Apr-21 | Butterfly, odonate, hymenoptera | 7 | T03 | Forward | 900 | 1042 | Sunny and Cloudy |
| 17-Apr-21 | Butterfly, odonate, hymenoptera | 7 | T01 | Reverse | 1125 | 1150 | Cloudy, Rain |
| 17-Apr-21 | Mammals | 7 | T01 + T02 | Reverse | 714 | 852 | Fair |
| 22-Apr-21 | Herps (make-up) | 1 | B01 | Reverse | 2014 | 2125 | Fair |
| 22-Apr-21 | Birds | 4 | B01+B02 | Reverse | 2014 | 2125 | Fair |
| 26-Apr-21 | Birds, herps, mammals | 6 | B01 (old) + B02 (old) | Reverse | 2018 | 2200 | After rain/cloudy |
| 28-Apr-21 | Birds, herps, mammals | 6 | T04 | Reverse | 1954 | 2242 | Fair |
| 29-Apr-21 | Herps | 7 | T04 | Forward | 705 | 858 | Fair |
| 4-May-21 | Bat activity | 4 | Bat | Reverse | 1913 | 2049 | Fair |
| 4-May-21 | Birds | 8 | T03 | Forward | 715 | 840 | Partly cloudy |
| 4-May-21 | Herps, mammals | 8 | T03 | Reverse | 840 | 913 | Partly cloudy |
| 5-May-21 | Birds, herps, mammals | 8 | T01+T02 | Forward | 2011 | 2228 | Fair |

| Date | Activity | Cycle | Transect | Direction | Time In | Time Out | Weather |
|---|---|---|---|---|---|---|---|
| 8-May-21 | Bee, butterfly | 8 | T01+T02 | Reverse | 850 | 1147 | Fair |
| 8-May-21 | Birds, mammals | 7 | T04 | Forward | 705 | 833 | Fair |
| 10-May-21 | Bat activity | | Bat | Forward | 1925 | 2123 | Light drizzle before survey started |
| 11-May-21 | Birds, herps, mammals | 8 | T04 | Reverse | 701 | 908 | Fair |
| 12-May-21 | Odonates | 8 | T01+T02 | Reverse | 900 | 1203 | Cloudy |
| 12-May-21 | Bat roost emergence | NA | BB_01–05 | NA | 1830 | 2100 | Fair |
| 31-May-21 | Birds | 7 | B01 | Forward | 710 | 855 | Fair, then heavy rain. Did not complete B02 |
| 2-Jun-21 | Birds, herps, mammals | 8 | T01+T02 | Forward | 700 | 909 | Fair |
| 4-Jun-21 | Otters, monitor lizards | 1 | ZZ | Forward (from boat s | 940 | 1015 | Sunny |
| 5-Jun-21 | Bee, butterfly, odonates | 9 | T04 | Forward | 900 | 1230 | Fair |
| 7-Jun-21 | Bat roost emergence | | | | | | |
| 7-Jun-21 | Bee, butterfly, odonates | 9 | T01+T02 | Forward | 900 | 1215 | Fair |
| 8-Jun-21 | Birds, herps, mammals | 9 | T01+T02 | Reverse | 716 | 1030 | Fair |
| 8-Jun-21 | Bat activity 1-12 | | | Reverse | | | |
| 9-Jun-21 | Birds | 8 | B01+B02 | Reverse | 1945 | 2215 | Fair |
| 9-Jun-21 | Bee, butterfly, odonates | 9 | T03 | Forward | 850 | 1036 | Fair |
| 10-Jun-21 | Bat activity 13-24 | | | Forward | | | Rained out |
| 12-Jun-21 | Birds + R2 zig-zag | 8 | B01+B02 | Reverse | 715 | 1113 | Sunny |
| 12-Jun-21 | Bee, butterfly, odonate | 7 | T01 | Reverse | 948 | 1050 | Fair |
| 12-Jun-21 | Bee, butterfly, odonate | 8 | T03 | Reverse | 800 | 915 | Fair |
| 14-Jun-21 | Bat roost emergence | | | | 1830 | 2100 | |
| 14-Jun-21 | Bat activity | 5 | Bat | Reverse | 1901 | 2035 | Fair |
| 15-Jun-21 | Birds, herps, mammals | 8 | T04 | Forward | 2010 | 2315 | After rain |
| 16-Jun-21 | Birds, herps, mammals | 9 | T03 | Forward | 725 | 905 | Fair |
| 17-Jun-21 | Bat activity 13-24 | 5 | | Forward | 1940 | 2140 | Cloudy, PSI 49 |
| 19-Jun-21 | Birds, herps, mammals | 9 | T04 | Forward | 710 | 845 | Fair; drizzle at end |
| 22-Jun-21 | Bat activity 25-34 | 5 | | Forward | 1930 | 2100 | |
| 23-Jun-21 | Birds, herps, mammals | 9 | T01+T02 | Reverse | 1945 | 2305 | Fair |
| 24-Jun-21 | Bee, Butterfly, odonate | 8 | T04 | Forward | 923 | 1240 | Clear |
| 25-Jun-21 | Bat activity 25-34 | 5 | | Reverse | 1930 | 2100 | |
| 29-Jun-21 | Birds, herps, mammals | 9 | T04 | Reverse | 1950 | 2156 | Cloudy, Rain |
| 30-Jun-21 | Birds | 7 | B01+B02 | Forward | 1950 | 1020 | Fair |
| 1-Jul-21 | Bee, Butterfly, odonate | 10 | T04 | Forward | 850 | 1140 | Fair |
| 3-Jul-21 | Mammals | 9 | T01+T02 | Reverse | 715 | 930 | Sunny |
| 5-Jul-21 | Birds, herps, mammals | 10 | T01+T02 | Forward | 2000 | 2220 | Cloudy |
| 6-Jul-21 | Birds, herps, mammals | 10 | T01+T02 | Forward | 710 | 926 | Cloudy |
| 7-Jul-21 | Birds, herps, mammals | 9 | T04 make up | Reverse | 2117 | 2206 | After rain |
| 10-Jul-21 | Bee, Butterfly, odonate | 10 | T01 | Reverse | 905 | 940 | Cloudy, rained out |
| 12-Jul-21 | Birds, Otters, monitor lizards | 9 | B01+B02+ZZ | Forward | 700 | 1000 | Sunny, drizzle at the start for 5mins |
| 14-Jul-21 | Birds, herps, mammals | 10 | T03 | Forward | 715 | 740 | Cloudy, rained out |
| 14-Jul-21 | Birds PM | 9 | B01+B02 | Forward | 1950 | 2210 | Fair |
| 15-Jul-21 | Birds, herps, mammals | 10 | T04 | Reverse | 717 | 950 | Fair |
| 16-Jul-21 | Bat activity 25-34 | 6 | | Reverse | 1924 | 2043 | Fair |
| 19-Jul-21 | Birds, mammals | 10 | T04 | Reverse | 1945 | 2140 | Fair |
| 21-Jul-21 | Herps and make up for bats | 10 | T04 | Reverse | 1958 | 2300 | Fair |
| 22-Jul-21 | Bee, Butterfly, odonate (make-up) | 10 | T01+T02 | Reverse | 856 | 1323 | Fair |
| 22-Jul-21 | Bat activity 1-12 | | | Reverse | 1945 | 2115 | Fair |
| 17-Jul-21 | Bee, Butterfly, odonate | 10 | T03 | Reverse | 931 | 1100 | Fair |
| 19-Jul-21 | Bat activity 13-24 | 6 | | Reverse | 2033 | 2208 | Fair |
| 19-Jul-21 | Bat activity 33-34 | 5 | | Forward | 2011 | 2024 | Fair |
| 28-Jul-21 | Birds | 11 | T03 | Forward | 722 | 808 | Fair |
| 28-Jul-21 | herps, mammals | 11 | T03 | Reverse | 722 | 808 | Fair |
| 28-Jul-21 | Butterfly (make-up) | 10 | T03 | Reverse | 808 | 906 | Fair |
| 7-Aug-21 | Bee, Butterfly, odonate | 11 | T04 | Reverse | 855 | 1125 | Fair |
| 19-Jul | Birds, herps | 10 | T04 | Reverse | 1945 | 2140 | Fair |
| 4-Aug-21 | Bird, Mammals | 11 | T01+T02 | Reverse | 2004 | 2120 | Fair |
| 11-Aug-21 | Birds, herps, mammals | 11 | T04 | Forward | 1950 | 2254 | Fair |
| 11-Aug-21 | Birds | 10 | B01+B02 | Reverse | 1955 | 2158 | Cloudy |
| 14-Aug-21 | Birds, herps, mammals | 11 | T04 | Forward | 700 | 924 | Fair |
| 16-Aug-21 | Birds, herps, mammals | 12 | T01+T02 | Reverse | 1947 | 2329 | Cloudy |
| 25-Aug-21 | Bee, Butterfly, odonate | 11 | T01 | Forward | 1056 | 1215 | Cloudy |
| 4-Sep-21 | Bee, Butterfly, odonate | 12 | T01+T02 | Reverse | 845 | 1215 | Fair |
| 2-Aug-21 | Birds | 10 | B01+B02+ZZ | Reverse | 700 | | Clear |

| Date | Activity | Cycle | Transect | Direction | Time In | Time Out | Weather |
|---|---|---|---|---|---|---|---|
| 12-Aug-21 | Birds, herps, mammals | 11 | T03 | Forward | 730 | 820 | Clear |
| 13-Aug-21 | Bee, Butterfly, odonate | 11 | T03 | Forward | 920 | 1040 | Sunny |
| 21-Aug-21 | Birds, herps, mammals | 11 | T01+T02 | Reverse | 724 | 1024 | Drizzle. Cloudy |
| 6-Sep-21 | Birds, herps, mammals | 12 | T01+T02 | Forward | 711 | 1015 | Cloudy |
| 7-Sep-21 | Birds | 11 | B01+B02+ZZ | Forward | 715 | 955 | Cloudy to fair |
| 8-Sep-21 | Birds | 11 | B01+B02 | Forward | 1940 | 2200 | Fair |
| 8-Sep-21 | Bee, Butterfly, odonate | 12 | T04 | Forward | 915 | 1230 | Cloudy |
| 9-Sep-21 | Bee, Butterfly, odonate | 11 | T02 | Forward | 900 | 1130 | Fair |
| 11-Sep-21 | Bee, Butterfly, odonate | 12 | T03 | Reverse | 920 | 1050 | Fair |
| 15-Sep-21 | Birds, herps, mammals | 12 | T01+T02 | Forward | 2000 | 2330 | |
| 22-Sep-21 | Birds, herps, mammals | 12 | T04 | Reverse | 2006 | 2310 | Fair |
| 24-Sep-21 | (F)Birds, (R) herps, mammals | 12 | T03 | Reverse | 719 | 900 | Fair |
| 29-Sep-21 | Birds, herps, mammals | 12 | T04 | Reverse | 700 | 955 | Fair |
| 5-Oct-21 | Birds | 12 | B02 | Reverse | 710 | 810 | Clear |
| 12-Oct-21 | Birds | 12 | B01+B02 | Reverse | 1930 | 2145 | Clear |
| 14-Oct-21 | Birds | 12 | B01 | Forward | 841 | 940 | Fair, warm |
| 19-Oct-21 | herps, mammals | 12 | ZZ make up | | 1005 | 1040 | Fair |
| 14-Dec-21 | Birds, Otters, monitor lizards | 1 | SE1 | Forward | 700 | 840 | Fair |
| 15-Dec-21 | Birds | 1 | SE1 | Forward | 1914 | 2018 | Clear |
| 20-Jan-22 | Birds, Otters, monitor lizards | 3 | SE1 | Forward | 926 | 956 | Clear |
| 25-Jan-22 | Birds, Otters, monitor lizards | 2 | SE1 | Reverse | 925 | 955 | Clear |
| 21-Feb-22 | Heron | 1 | Heron | NA | 1825 | 2010 | Post-rain, some thunder and lightning |
| 3-Mar-22 | Birds, Otters, monitor lizards | 4 | SE1 | | | | |
| 15-Mar-22 | Heron | | Heron | | 635 | 730 | Fair |
| 15-Mar-22 | Birds, Otters, monitor lizards | 5 | SE1 | Forward | 749 | 831 | Fair |
| 22-Mar-22 | Bat activity | 1 | G4 | Forward | 2000 | 2130 | Fair |
| 22-Mar-22 | Bat activity | 1 | G4 | Reverse | 1930 | 2100 | Fair |
| 22-Mar-22 | Bat activity | 1 | G4 | Forward | 1930 | 2100 | Clear |
| 23-Mar-22 | Birds, Otters, monitor lizards | 1 | SE2 | Forward | 700 | 1030 | Fair |
| 11-Apr-22 | Birds, Otters, monitor lizards | 3 | SE2 | Forward | 650 | 1000 | Fair |
| 4-Apr-22 | Birds, Otters, monitor lizards; heron | 1 | SE2 | Forward | 1830 | 2000 | Fair |
| 7-Apr-22 | Birds, Otters, monitor lizards | 2 | SE2 | Reverse | 630 | 720 | Cloudy |
| 7-Apr-22 | Heron | 2 | Heron | NA | 740 | 915 | Cloudy |
| 20-Apr-22 | Birds, Otters, monitor lizards | 6 | SE1 | Reverse | 645 | 1000 | Fair |
| 20-Apr-22 | Birds, Otters, monitor lizards | 4 | SE2 | Reverse | 645 | 1000 | Fair |
| 5-May-22 | Birds, Otters, monitor lizards | 6 | SE2 | Reverse | 750 | 1000 | Fair; post-rain |
| 10-May-22 | Birds, Otters, monitor lizards | 5 | SE2 | Forward | 645 | 1000 | Fair |
| 12-May-22 | Birds, Otters, monitor lizards | Makeup | SE2 | Makeup | 720 | 1000 | Sunny |

**Appendix 7.1 Terrestrial Biodiversity Baseline Report**

**Appendix E1: Faunal Survey Data**

**Table 4: Roost Emergence**

| Cluster | Species | Girth | Height | Waypoint | Lat | Long | Presence of slits | Presence of bamboo bat call | Photo no. | Remarks |
|---|---|---|---|---|---|---|---|---|---|---|
| BB_01 | | 2m | 5m | SS2140 | 1.427154969 | 103.745913 | No | No | SS115-116 | |
| BB_02 | | 2m | 8m | SS2139 | 1.427154969 | 103.745913 | No | No | SS112-113 | |
| BB_03 | | 3m | 5m | JT1267 | 1.427286984 | 103.746062 | No | No | JT243 | |
| BB_04 | | 4m | 5m | JT1266 | 1.427242979 | 103.746074 | No | No | JT242 | |
| BB_05 | | 3m | 5m | JT1265 | 1.427251026 | 103.746113 | No | No | JT239 | |
| BB_06 | | 5m | 11m | ZH423 | 1.42705 | 103.74553 | No | No | | |

**Appendix 7.1 Terrestrial Biodiversity Baseline Report**
**Appendix E1: Faunal Survey Data**

**Table 5: Bat Recordings**

| Cycle | Transect | Date | Time | Latitude | Longitude | Taxon | Common name | Scientific Name | Global status | Local status | Thre | Quantit | Observat | Files | IN.FILE | Survey_meth | Remarks |
|---|---|---|---|---|---|---|---|---|---|---|---|---|---|---|---|---|---|
| 1 | T04 | 44126 | 0.338819444 | 1.422243929 | 103.7435196 | Mammal (Bat) | Asiatic lesser yellow house bat | Scotophilus kuhlii | Least Concern | Least Concern | No | - | Heard | C:\Users\USER\D | 20201022_200754.wav | Targeted | |
| 1 | T04 | 44126 | 0.339398148 | 1.422238732 | 103.7435019 | Mammal (Bat) | Asiatic lesser yellow house bat | Scotophilus kuhlii | Least Concern | Least Concern | No | - | Heard | C:\Users\USER\D | 20201022_200844.wav | Targeted | |
| 1 | T04 | 44126 | 0.341180556 | 1.421224354 | 103.7428521 | Mammal (Bat) | Asiatic lesser yellow house bat | Scotophilus kuhlii | Least Concern | Least Concern | No | - | Heard | C:\Users\USER\D | 20201022_201118.wav | Targeted | |
| 1 | T04 | 44126 | 0.34125 | 1.421224354 | 103.7428521 | Mammal (Bat) | Asiatic lesser yellow house bat | Scotophilus kuhlii | Least Concern | Least Concern | No | - | Heard | C:\Users\USER\D | 20201022_201124.wav | Targeted | |
| 1 | T04 | 44126 | 0.342303241 | 1.421269448 | 103.7427434 | Mammal (Bat) | Asiatic lesser yellow house bat | Scotophilus kuhlii | Least Concern | Least Concern | No | - | Heard | C:\Users\USER\D | 20201022_201255.wav | Targeted | |
| 1 | T04 | 44126 | 0.34287037 | 1.421267269 | 103.742651 | Mammal (Bat) | Asiatic lesser yellow house bat | Scotophilus kuhlii | Least Concern | Least Concern | No | - | Heard | C:\Users\USER\D | 20201022_201344.wav | Targeted | |
| 1 | T04 | 44126 | 0.342974537 | 1.421267269 | 103.742651 | Mammal (Bat) | Asiatic lesser yellow house bat | Scotophilus kuhlii | Least Concern | Least Concern | No | - | Heard | C:\Users\USER\D | 20201022_201353.wav | Targeted | |
| 1 | T04 | 44126 | 0.343657407 | 1.421280848 | 103.7426416 | Mammal (Bat) | Asiatic lesser yellow house bat | Scotophilus kuhlii | Least Concern | Least Concern | No | - | Heard | C:\Users\USER\D | 20201022_201452.wav | Targeted | |
| 1 | T04 | 44126 | 0.351226852 | 1.421871269 | 103.7421809 | Mammal (Bat) | Whiskered myotis | Myotis muricola | Least Concern | Least Concern | No | - | Heard | C:\Users\USER\D | 20201022_202546.wav | Targeted | |
| 1 | T04 | 44126 | 0.352118056 | 1.421886692 | 103.7422411 | Mammal (Bat) | Asiatic lesser yellow house bat | Scotophilus kuhlii | Least Concern | Least Concern | No | - | Heard | C:\Users\USER\D | 20201022_202703.wav | Targeted | |
| 1 | T04 | 44126 | 0.352905093 | 1.421861127 | 103.7421587 | Mammal (Bat) | Whiskered myotis | Myotis muricola | Least Concern | Least Concern | No | - | Heard | C:\Users\USER\D | 20201022_202811.wav | Targeted | |
| 1 | T04 | 44126 | 0.353715278 | 1.421913095 | 103.7422172 | Mammal (Bat) | Asiatic lesser yellow house bat | Scotophilus kuhlii | Least Concern | Least Concern | No | - | Heard | C:\Users\USER\D | 20201022_202921.wav | Targeted | |
| 1 | T04 | 44126 | 0.355150463 | 1.422156421 | 103.7423999 | Mammal (Bat) | Whiskered myotis | Myotis muricola | Least Concern | Least Concern | No | - | Heard | C:\Users\USER\D | 20201022_203125.wav | Targeted | |
| 1 | T04 | 44126 | 0.357592593 | 1.422210988 | 103.7424418 | Mammal (Bat) | Whiskered myotis | Myotis muricola | Least Concern | Least Concern | No | - | Heard | C:\Users\USER\D | 20201022_203456.wav | Targeted | |
| 1 | T04 | 44126 | 0.357997685 | 1.422269912 | 103.7424965 | Mammal (Bat) | Whiskered myotis | Myotis muricola | Least Concern | Least Concern | No | - | Heard | C:\Users\USER\D | 20201022_203531.wav | Targeted | |
| 1 | T04 | 44126 | 0.358194444 | 1.422269912 | 103.7424965 | Mammal (Bat) | Asiatic lesser yellow house bat | Scotophilus kuhlii | Least Concern | Least Concern | No | - | Heard | C:\Users\USER\D | 20201022_203548.wav | Targeted | |
| 1 | T04 | 44126 | 0.358402778 | 1.422288101 | 103.7424847 | Mammal (Bat) | Asiatic lesser yellow house bat | Scotophilus kuhlii | Least Concern | Least Concern | No | - | Heard | C:\Users\USER\D | 20201022_203606.wav | Targeted | |
| 1 | T04 | 44126 | 0.358981481 | 1.422323305 | 103.7424869 | Mammal (Bat) | Whiskered myotis | Myotis muricola | Least Concern | Least Concern | No | - | Heard | C:\Users\USER\D | 20201022_203656.wav | Targeted | |
| 1 | T04 | 44126 | 0.35912037 | 1.422323305 | 103.7424869 | Mammal (Bat) | Whiskered myotis | Myotis muricola | Least Concern | Least Concern | No | - | Heard | C:\Users\USER\D | 20201022_203708.wav | Targeted | |
| 1 | T04 | 44126 | 0.359803241 | 1.422369489 | 103.7424307 | Mammal (Bat) | Whiskered myotis | Myotis muricola | Least Concern | Least Concern | No | - | Heard | C:\Users\USER\D | 20201022_203807.wav | Targeted | |
| 1 | T04 | 44126 | 0.36005787 | 1.4224145 | 103.7424443 | Mammal (Bat) | Asiatic lesser yellow house bat | Scotophilus kuhlii | Least Concern | Least Concern | No | - | Heard | C:\Users\USER\D | 20201022_203829.wav | Targeted | |
| 1 | T04 | 44126 | 0.360358796 | 1.4224145 | 103.7424443 | Mammal (Bat) | Whiskered myotis | Myotis muricola | Least Concern | Least Concern | No | - | Heard | C:\Users\USER\D | 20201022_203855.wav | Targeted | |
| 1 | T04 | 44126 | 0.360451389 | 1.4224145 | 103.7424443 | Mammal (Bat) | Asiatic lesser yellow house bat | Scotophilus kuhlii | Least Concern | Least Concern | No | - | Heard | C:\Users\USER\D | 20201022_203903.wav | Targeted | |
| 1 | T04 | 44126 | 0.360636574 | 1.422428498 | 103.7424698 | Mammal (Bat) | Whiskered myotis | Myotis muricola | Least Concern | Least Concern | No | - | Heard | C:\Users\USER\D | 20201022_203919.wav | Targeted | |
| 1 | T04 | 44126 | 0.360636574 | 1.422428498 | 103.7424698 | Mammal (Bat) | Asiatic lesser yellow house bat | Scotophilus kuhlii | Least Concern | Least Concern | No | - | Heard | C:\Users\USER\D | 20201022_203919.wav | Targeted | |
| 1 | T04 | 44126 | 0.360636574 | 1.422428498 | 103.7424698 | Mammal (Bat) | Asiatic lesser yellow house bat | Scotophilus kuhlii | Least Concern | Least Concern | No | - | Heard | C:\Users\USER\D | 20201022_203919.wav | Targeted | |
| 1 | T04 | 44126 | 0.360821759 | 1.422420116 | 103.7424986 | Mammal (Bat) | Whiskered myotis | Myotis muricola | Least Concern | Least Concern | No | - | Heard | C:\Users\USER\D | 20201022_203935.wav | Targeted | |
| 1 | T04 | 44126 | 0.361157407 | 1.422443502 | 103.7425618 | Mammal (Bat) | Asiatic lesser yellow house bat | Scotophilus kuhlii | Least Concern | Least Concern | No | - | Heard | C:\Users\USER\D | 20201022_204004.wav | Targeted | |
| 1 | T04 | 44126 | 0.361412037 | 1.42245532 | 103.7425984 | Mammal (Bat) | Asiatic lesser yellow house bat | Scotophilus kuhlii | Least Concern | Least Concern | No | - | Heard | C:\Users\USER\D | 20201022_204026.wav | Targeted | |
| 1 | T04 | 44126 | 0.361469907 | 1.42245532 | 103.7425984 | Mammal (Bat) | Asiatic lesser yellow house bat | Scotophilus kuhlii | Least Concern | Least Concern | No | - | Heard | C:\Users\USER\D | 20201022_204031.wav | Targeted | |
| 1 | T04 | 44126 | 0.361585648 | 1.42245532 | 103.7425984 | Mammal (Bat) | Asiatic lesser yellow house bat | Scotophilus kuhlii | Least Concern | Least Concern | No | - | Heard | C:\Users\USER\D | 20201022_204041.wav | Targeted | |
| 1 | T04 | 44126 | 0.362650463 | 1.422482142 | 103.7427285 | Mammal (Bat) | Asiatic lesser yellow house bat | Scotophilus kuhlii | Least Concern | Least Concern | No | - | Heard | C:\Users\USER\D | 20201022_204213.wav | Targeted | |
| 1 | T04 | 44126 | 0.363668981 | 1.422556071 | 103.742785 | Mammal (Bat) | Whiskered myotis | Myotis muricola | Least Concern | Least Concern | No | - | Heard | C:\Users\USER\D | 20201022_204341.wav | Targeted | |
| 1 | T04 | 44126 | 0.364097222 | 1.422561519 | 103.7428297 | Mammal (Bat) | Asiatic lesser yellow house bat | Scotophilus kuhlii | Least Concern | Least Concern | No | - | Heard | C:\Users\USER\D | 20201022_204418.wav | Targeted | |
| 1 | T04 | 44126 | 0.364583333 | 1.422577947 | 103.7428224 | Mammal (Bat) | Asiatic lesser yellow house bat | Scotophilus kuhlii | Least Concern | Least Concern | No | - | Heard | C:\Users\USER\D | 20201022_204500.wav | Targeted | |
| 1 | T04 | 44126 | 0.365636574 | 1.422628909 | 103.7428493 | Mammal (Bat) | Whiskered myotis | Myotis muricola | Least Concern | Least Concern | No | - | Heard | C:\Users\USER\D | 20201022_204631.wav | Targeted | |
| 1 | T04 | 44126 | 0.36599537 | 1.422643159 | 103.7427984 | Mammal (Bat) | Whiskered myotis | Myotis muricola | Least Concern | Least Concern | No | - | Heard | C:\Users\USER\D | 20201022_204702.wav | Targeted | |
| 1 | T04 | 44126 | 0.366296296 | 1.422653468 | 103.7427974 | Mammal (Bat) | Whiskered myotis | Myotis muricola | Least Concern | Least Concern | No | - | Heard | C:\Users\USER\D | 20201022_204728.wav | Targeted | |
| 1 | T04 | 44126 | 0.366527778 | 1.422653468 | 103.7427974 | Mammal (Bat) | Whiskered myotis | Myotis muricola | Least Concern | Least Concern | No | - | Heard | C:\Users\USER\D | 20201022_204748.wav | Targeted | |
| 1 | T04 | 44126 | 0.369513889 | 1.422816915 | 103.7428564 | Mammal (Bat) | Whiskered myotis | Myotis muricola | Least Concern | Least Concern | No | - | Heard | C:\Users\USER\D | 20201022_205206.wav | Targeted | |
| 1 | T04 | 44126 | 0.369583333 | 1.422816915 | 103.7428564 | Mammal (Bat) | Whiskered myotis | Myotis muricola | Least Concern | Least Concern | No | - | Heard | C:\Users\USER\D | 20201022_205212.wav | Targeted | |
| 1 | T04 | 44126 | 0.369675926 | 1.422839044 | 103.7429074 | Mammal (Bat) | Whiskered myotis | Myotis muricola | Least Concern | Least Concern | No | - | Heard | C:\Users\USER\D | 20201022_205220.wav | Targeted | |
| 1 | T04 | 44126 | 0.369722222 | 1.422839044 | 103.7429074 | Mammal (Bat) | Whiskered myotis | Myotis muricola | Least Concern | Least Concern | No | - | Heard | C:\Users\USER\D | 20201022_205224.wav | Targeted | |
| 1 | T04 | 44126 | 0.369884259 | 1.422839044 | 103.7429074 | Mammal (Bat) | Asiatic lesser yellow house bat | Scotophilus kuhlii | Least Concern | Least Concern | No | - | Heard | C:\Users\USER\D | 20201022_205238.wav | Targeted | |
| 1 | T04 | 44126 | 0.371701389 | 1.422833009 | 103.7431487 | Mammal (Bat) | Asiatic lesser yellow house bat | Scotophilus kuhlii | Least Concern | Least Concern | No | - | Heard | C:\Users\USER\D | 20201022_205515.wav | Targeted | |
| 1 | T04 | 44126 | 0.372453704 | 1.422960246 | 103.7431987 | Mammal (Bat) | Asiatic lesser yellow house bat | Scotophilus kuhlii | Least Concern | Least Concern | No | - | Heard | C:\Users\USER\D | 20201022_205620.wav | Targeted | |
| 1 | T04 | 44126 | 0.372534722 | 1.422960246 | 103.7431987 | Mammal (Bat) | Asiatic lesser yellow house bat | Scotophilus kuhlii | Least Concern | Least Concern | No | - | Heard | C:\Users\USER\D | 20201022_205627.wav | Targeted | |
| 1 | T04 | 44126 | 0.372638889 | 1.422960246 | 103.7431987 | Mammal (Bat) | Asiatic lesser yellow house bat | Scotophilus kuhlii | Least Concern | Least Concern | No | - | Heard | C:\Users\USER\D | 20201022_205636.wav | Targeted | |
| 1 | T04 | 44126 | 0.372696759 | 1.422960246 | 103.7431987 | Mammal (Bat) | Asiatic lesser yellow house bat | Scotophilus kuhlii | Least Concern | Least Concern | No | - | Heard | C:\Users\USER\D | 20201022_205641.wav | Targeted | |
| 1 | T04 | 44126 | 0.372766204 | 1.422977094 | 103.7432145 | Mammal (Bat) | Asiatic lesser yellow house bat | Scotophilus kuhlii | Least Concern | Least Concern | No | - | Heard | C:\Users\USER\D | 20201022_205647.wav | Targeted | |
| 1 | T04 | 44126 | 0.372951389 | 1.422977094 | 103.7432145 | Mammal (Bat) | Asiatic lesser yellow house bat | Scotophilus kuhlii | Least Concern | Least Concern | No | - | Heard | C:\Users\USER\D | 20201022_205703.wav | Targeted | |
| 1 | T04 | 44126 | 0.373148148 | 1.4229926 | 103.7432448 | Mammal (Bat) | Asiatic lesser yellow house bat | Scotophilus kuhlii | Least Concern | Least Concern | No | - | Heard | C:\Users\USER\D | 20201022_205720.wav | Targeted | |

| Cycle | Transect | Date | Time | Latitude | Longitude | Taxon | Common name | Scientific Name | Global status | Local status | Thre | Quantit | Observat | Files | IN.FILE | Survey_meth | Remarks |
|---|---|---|---|---|---|---|---|---|---|---|---|---|---|---|---|---|---|
| 1 | T04 | 44126 | 0.373148148 | 1.4229926 | 103.7432448 | Mammal (Bat) | Whiskered myotis | Myotis muricola | Least Concern | Least Concern | No | - | Heard | C:\Users\USER\D | 20201022_205720.wa | Targeted | |
| 1 | T04 | 44126 | 0.373263889 | 1.4229926 | 103.7432448 | Mammal (Bat) | Whiskered myotis | Myotis muricola | Least Concern | Least Concern | No | - | Heard | C:\Users\USER\D | 20201022_205730.wa | Targeted | |
| 1 | T04 | 44126 | 0.373263889 | 1.4229926 | 103.7432448 | Mammal (Bat) | Asiatic lesser yellow house bat | Scotophilus kuhlii | Least Concern | Least Concern | No | - | Heard | C:\Users\USER\D | 20201022_205730.wa | Targeted | |
| 1 | T04 | 44126 | 0.3740625 | 1.423013052 | 103.7433227 | Mammal (Bat) | Asiatic lesser yellow house bat | Scotophilus kuhlii | Least Concern | Least Concern | No | - | Heard | C:\Users\USER\D | 20201022_205839.wa | Targeted | |
| 1 | T04 | 44126 | 0.374305556 | 1.423073066 | 103.7433538 | Mammal (Bat) | Whiskered myotis | Myotis muricola | Least Concern | Least Concern | No | - | Heard | C:\Users\USER\D | 20201022_205900.wa | Targeted | |
| 1 | T04 | 44126 | 0.374733796 | 1.423072144 | 103.7433359 | Mammal (Bat) | Whiskered myotis | Myotis muricola | Least Concern | Least Concern | No | - | Heard | C:\Users\USER\D | 20201022_205937.wa | Targeted | |
| 1 | T04 | 44126 | 0.376238426 | 1.423095614 | 103.7433781 | Mammal (Bat) | Asiatic lesser yellow house bat | Scotophilus kuhlii | Least Concern | Least Concern | No | - | Heard | C:\Users\USER\D | 20201022_210147.wa | Targeted | |
| 1 | T04 | 44126 | 0.380115741 | 1.423570449 | 103.7435253 | Mammal (Bat) | Whiskered myotis | Myotis muricola | Least Concern | Least Concern | No | - | Heard | C:\Users\USER\D | 20201022_210722.wa | Targeted | |
| 1 | T04 | 44126 | 0.382696759 | 1.423715875 | 103.7436413 | Mammal (Bat) | Asiatic lesser yellow house bat | Scotophilus kuhlii | Least Concern | Least Concern | No | - | Heard | C:\Users\USER\D | 20201022_211105.wa | Targeted | |
| 1 | T04 | 44126 | 0.382905093 | 1.423723334 | 103.7436597 | Mammal (Bat) | Asiatic lesser yellow house bat | Scotophilus kuhlii | Least Concern | Least Concern | No | - | Heard | C:\Users\USER\D | 20201022_211123.wa | Targeted | |
| 1 | T04 | 44126 | 0.382986111 | 1.423723334 | 103.7436597 | Mammal (Bat) | Asiatic lesser yellow house bat | Scotophilus kuhlii | Least Concern | Least Concern | No | - | Heard | C:\Users\USER\D | 20201022_211130.wa | Targeted | |
| 1 | T04 | 44126 | 0.383159722 | 1.423722496 | 103.7437082 | Mammal (Bat) | Asiatic lesser yellow house bat | Scotophilus kuhlii | Least Concern | Least Concern | No | - | Heard | C:\Users\USER\D | 20201022_211145.wa | Targeted | |
| 1 | T04 | 44126 | 0.383333333 | 1.423722496 | 103.7437082 | Mammal (Bat) | Asiatic lesser yellow house bat | Scotophilus kuhlii | Least Concern | Least Concern | No | - | Heard | C:\Users\USER\D | 20201022_211200.wa | Targeted | |
| 1 | T04 | 44126 | 0.383333333 | 1.423722496 | 103.7437082 | Mammal (Bat) | Whiskered myotis | Myotis muricola | Least Concern | Least Concern | No | - | Heard | C:\Users\USER\D | 20201022_211200.wa | Targeted | |
| 1 | T04 | 44126 | 0.38369213 | 1.423776895 | 103.7438107 | Mammal (Bat) | Asiatic lesser yellow house bat | Scotophilus kuhlii | Least Concern | Least Concern | No | - | Heard | C:\Users\USER\D | 20201022_211231.wa | Targeted | |
| 1 | T04 | 44126 | 0.383842593 | 1.423776895 | 103.7438107 | Mammal (Bat) | Asiatic lesser yellow house bat | Scotophilus kuhlii | Least Concern | Least Concern | No | - | Heard | C:\Users\USER\D | 20201022_211244.wa | Targeted | |
| 1 | T04 | 44126 | 0.384016204 | 1.423783517 | 103.7438021 | Mammal (Bat) | Asiatic lesser yellow house bat | Scotophilus kuhlii | Least Concern | Least Concern | No | - | Heard | C:\Users\USER\D | 20201022_211259.wa | Targeted | |
| 1 | T04 | 44126 | 0.384131944 | 1.423783517 | 103.7438021 | Mammal (Bat) | Asiatic lesser yellow house bat | Scotophilus kuhlii | Least Concern | Least Concern | No | - | Heard | C:\Users\USER\D | 20201022_211309.wa | Targeted | |
| 1 | T04 | 44126 | 0.384212963 | 1.423783517 | 103.7438021 | Mammal (Bat) | Asiatic lesser yellow house bat | Scotophilus kuhlii | Least Concern | Least Concern | No | - | Heard | C:\Users\USER\D | 20201022_211316.wa | Targeted | |
| 1 | T04 | 44126 | 0.384386574 | 1.423823414 | 103.7438215 | Mammal (Bat) | Asiatic lesser yellow house bat | Scotophilus kuhlii | Least Concern | Least Concern | No | - | Heard | C:\Users\USER\D | 20201022_211331.wa | Targeted | |
| 1 | T04 | 44126 | 0.38474537 | 1.423847051 | 103.7438026 | Mammal (Bat) | Whiskered myotis | Myotis muricola | Least Concern | Least Concern | No | - | Heard | C:\Users\USER\D | 20201022_211402.wa | Targeted | |
| 1 | T04 | 44126 | 0.38505787 | 1.423923662 | 103.743817 | Mammal (Bat) | Asiatic lesser yellow house bat | Scotophilus kuhlii | Least Concern | Least Concern | No | - | Heard | C:\Users\USER\D | 20201022_211429.wa | Targeted | |
| 1 | T04 | 44126 | 0.38505787 | 1.423923662 | 103.743817 | Mammal (Bat) | Whiskered myotis | Myotis muricola | Least Concern | Least Concern | No | - | Heard | C:\Users\USER\D | 20201022_211429.wa | Targeted | |
| 1 | T04 | 44126 | 0.385150463 | 1.423986442 | 103.7438059 | Mammal (Bat) | Asiatic lesser yellow house bat | Scotophilus kuhlii | Least Concern | Least Concern | No | - | Heard | C:\Users\USER\D | 20201022_211437.wa | Targeted | |
| 1 | T04 | 44126 | 0.385150463 | 1.423986442 | 103.7438059 | Mammal (Bat) | Whiskered myotis | Myotis muricola | Least Concern | Least Concern | No | - | Heard | C:\Users\USER\D | 20201022_211437.wa | Targeted | |
| 1 | T04 | 44126 | 0.385243056 | 1.423986442 | 103.7438059 | Mammal (Bat) | Asiatic lesser yellow house bat | Scotophilus kuhlii | Least Concern | Least Concern | No | - | Heard | C:\Users\USER\D | 20201022_211445.wa | Targeted | |
| 1 | T04 | 44126 | 0.386053241 | 1.424043439 | 103.7437931 | Mammal (Bat) | Asiatic lesser yellow house bat | Scotophilus kuhlii | Least Concern | Least Concern | No | - | Heard | C:\Users\USER\D | 20201022_211555.wa | Targeted | |
| 1 | T04 | 44126 | 0.386053241 | 1.424043439 | 103.7437931 | Mammal (Bat) | Whiskered myotis | Myotis muricola | Least Concern | Least Concern | No | - | Heard | C:\Users\USER\D | 20201022_211555.wa | Targeted | |
| 1 | T04 | 44126 | 0.386168981 | 1.424038913 | 103.7437997 | Mammal (Bat) | Whiskered myotis | Myotis muricola | Least Concern | Least Concern | No | - | Heard | C:\Users\USER\D | 20201022_211605.wa | Targeted | |
| 1 | T04 | 44126 | 0.386342593 | 1.424038913 | 103.7437997 | Mammal (Bat) | Whiskered myotis | Myotis muricola | Least Concern | Least Concern | No | - | Heard | C:\Users\USER\D | 20201022_211620.wa | Targeted | |
| 1 | T04 | 44126 | 0.386458333 | 1.424048971 | 103.7438099 | Mammal (Bat) | Asiatic lesser yellow house bat | Scotophilus kuhlii | Least Concern | Least Concern | No | - | Heard | C:\Users\USER\D | 20201022_211630.wa | Targeted | |
| 1 | T04 | 44126 | 0.386458333 | 1.424048971 | 103.7438099 | Mammal (Bat) | Whiskered myotis | Myotis muricola | Least Concern | Least Concern | No | - | Heard | C:\Users\USER\D | 20201022_211630.wa | Targeted | |
| 1 | T04 | 44126 | 0.387175926 | 1.424054336 | 103.743786 | Mammal (Bat) | Asiatic lesser yellow house bat | Scotophilus kuhlii | Least Concern | Least Concern | No | - | Heard | C:\Users\USER\D | 20201022_211732.wa | Targeted | |
| 1 | T04 | 44126 | 0.387731481 | 1.424084678 | 103.743855 | Mammal (Bat) | Asiatic lesser yellow house bat | Scotophilus kuhlii | Least Concern | Least Concern | No | - | Heard | C:\Users\USER\D | 20201022_211820.wa | Targeted | |
| 1 | T04 | 44126 | 0.387951389 | 1.424111668 | 103.7438727 | Mammal (Bat) | Asiatic lesser yellow house bat | Scotophilus kuhlii | Least Concern | Least Concern | No | - | Heard | C:\Users\USER\D | 20201022_211839.wa | Targeted | |
| 1 | T04 | 44126 | 0.388032407 | 1.424111668 | 103.7438727 | Mammal (Bat) | Asiatic lesser yellow house bat | Scotophilus kuhlii | Least Concern | Least Concern | No | - | Heard | C:\Users\USER\D | 20201022_211846.wa | Targeted | |
| 1 | T04 | 44126 | 0.388240741 | 1.424155589 | 103.7438884 | Mammal (Bat) | Whiskered myotis | Myotis muricola | Least Concern | Least Concern | No | - | Heard | C:\Users\USER\D | 20201022_211904.wa | Targeted | |
| 1 | T04 | 44126 | 0.388240741 | 1.424155589 | 103.7438884 | Mammal (Bat) | Asiatic lesser yellow house bat | Scotophilus kuhlii | Least Concern | Least Concern | No | - | Heard | C:\Users\USER\D | 20201022_211904.wa | Targeted | |
| 1 | T04 | 44126 | 0.38837963 | 1.424155589 | 103.7438884 | Mammal (Bat) | Asiatic lesser yellow house bat | Scotophilus kuhlii | Least Concern | Least Concern | No | - | Heard | C:\Users\USER\D | 20201022_211916.wa | Targeted | |
| 1 | T04 | 44126 | 0.388530093 | 1.424165983 | 103.7439391 | Mammal (Bat) | Asiatic lesser yellow house bat | Scotophilus kuhlii | Least Concern | Least Concern | No | - | Heard | C:\Users\USER\D | 20201022_211929.wa | Targeted | |
| 1 | T04 | 44126 | 0.388622685 | 1.424165983 | 103.7439391 | Mammal (Bat) | Asiatic lesser yellow house bat | Scotophilus kuhlii | Least Concern | Least Concern | No | - | Heard | C:\Users\USER\D | 20201022_211937.wa | Targeted | |
| 1 | T04 | 44126 | 0.388773148 | 1.424159696 | 103.7439484 | Mammal (Bat) | Asiatic lesser yellow house bat | Scotophilus kuhlii | Least Concern | Least Concern | No | - | Heard | C:\Users\USER\D | 20201022_211950.wa | Targeted | |
| 1 | T04 | 44126 | 0.388935185 | 1.424159696 | 103.7439484 | Mammal (Bat) | Asiatic lesser yellow house bat | Scotophilus kuhlii | Least Concern | Least Concern | No | - | Heard | C:\Users\USER\D | 20201022_212004.wa | Targeted | |
| 1 | T04 | 44126 | 0.389293981 | 1.424177382 | 103.7439858 | Mammal (Bat) | Asiatic lesser yellow house bat | Scotophilus kuhlii | Least Concern | Least Concern | No | - | Heard | C:\Users\USER\D | 20201022_212035.wa | Targeted | |
| 1 | T04 | 44126 | 0.389467593 | 1.424168414 | 103.7440273 | Mammal (Bat) | Asiatic lesser yellow house bat | Scotophilus kuhlii | Least Concern | Least Concern | No | - | Heard | C:\Users\USER\D | 20201022_212050.wa | Targeted | |
| 1 | T04 | 44126 | 0.389594907 | 1.424168414 | 103.7440273 | Mammal (Bat) | Asiatic lesser yellow house bat | Scotophilus kuhlii | Least Concern | Least Concern | No | - | Heard | C:\Users\USER\D | 20201022_212101.wa | Targeted | |
| 1 | T04 | 44126 | 0.389768519 | 1.424127845 | 103.7440458 | Mammal (Bat) | Whiskered myotis | Myotis muricola | Least Concern | Least Concern | No | - | Heard | C:\Users\USER\D | 20201022_212116.wa | Targeted | |
| 1 | T04 | 44126 | 0.389953704 | 1.424127845 | 103.7440458 | Mammal (Bat) | Asiatic lesser yellow house bat | Scotophilus kuhlii | Least Concern | Least Concern | No | - | Heard | C:\Users\USER\D | 20201022_212132.wa | Targeted | |
| 1 | T04 | 44126 | 0.390162037 | 1.424080823 | 103.7440508 | Mammal (Bat) | Asiatic lesser yellow house bat | Scotophilus kuhlii | Least Concern | Least Concern | No | - | Heard | C:\Users\USER\D | 20201022_212150.wa | Targeted | |
| 1 | T04 | 44126 | 0.391539352 | 1.424072357 | 103.744305 | Mammal (Bat) | Whiskered myotis | Myotis muricola | Least Concern | Least Concern | No | - | Heard | C:\Users\USER\D | 20201022_212349.wa | Targeted | |
| 1 | T04 | 44126 | 0.392835648 | 1.424261117 | 103.7444545 | Mammal (Bat) | Whiskered myotis | Myotis muricola | Least Concern | Least Concern | No | - | Heard | C:\Users\USER\D | 20201022_212541.wa | Targeted | |
| 1 | T04 | 44126 | 0.394456019 | 1.424551299 | 103.7445946 | Mammal (Bat) | Whiskered myotis | Myotis muricola | Least Concern | Least Concern | No | - | Heard | C:\Users\USER\D | 20201022_212801.wa | Targeted | |
| 1 | T04 | 44126 | 0.402164352 | 1.424774928 | 103.7449283 | Mammal (Bat) | Asiatic lesser yellow house bat | Scotophilus kuhlii | Least Concern | Least Concern | No | - | Heard | C:\Users\USER\D | 20201022_213907.wa | Targeted | |
| 1 | T04 | 44126 | 0.406643519 | 1.42511297 | 103.7451891 | Mammal (Bat) | Asiatic lesser yellow house bat | Scotophilus kuhlii | Least Concern | Least Concern | No | - | Heard | C:\Users\USER\D | 20201022_214534.wa | Targeted | |
| 1 | T04 | 44126 | 0.409236111 | 1.425542543 | 103.7453115 | Mammal (Bat) | Whiskered myotis | Myotis muricola | Least Concern | Least Concern | No | - | Heard | C:\Users\USER\D | 20201022_214918.wa | Targeted | |

| Cycle | Transect | Date | Time | Latitude | Longitude | Taxon | Common name | Scientific Name | Global status | Local status | Thre | Quantit | Observat | Files | IN.FILE | Survey_meth | Remarks |
|---|---|---|---|---|---|---|---|---|---|---|---|---|---|---|---|---|---|
| 1 | T04 | 44126 | 0.410289352 | 1.425693836 | 103.7454436 | Mammal (Bat) | Whiskered myotis | Myotis muricola | Least Concern | Least Concern | No | - | Heard | C:\Users\USER\D | 20201022_215049.wav | Targeted | |
| 1 | T04 | 44126 | 0.414328704 | 1.426106896 | 103.7455281 | Mammal (Bat) | Asiatic lesser yellow house bat | Scotophilus kuhlii | Least Concern | Least Concern | No | - | Heard | C:\Users\USER\D | 20201022_215638.wav | Targeted | |
| 1 | T04 | 44126 | 0.41474537 | 1.42620706 | 103.7455321 | Mammal (Bat) | Asiatic lesser yellow house bat | Scotophilus kuhlii | Least Concern | Least Concern | No | - | Heard | C:\Users\USER\D | 20201022_215714.wav | Targeted | |
| 1 | T04 | 44126 | 0.414849537 | 1.426256346 | 103.7455264 | Mammal (Bat) | Asiatic lesser yellow house bat | Scotophilus kuhlii | Least Concern | Least Concern | No | - | Heard | C:\Users\USER\D | 20201022_215723.wav | Targeted | |
| 1 | T04 | 44126 | 0.415069444 | 1.426256346 | 103.7455264 | Mammal (Bat) | Asiatic lesser yellow house bat | Scotophilus kuhlii | Least Concern | Least Concern | No | - | Heard | C:\Users\USER\D | 20201022_215742.wav | Targeted | |
| 1 | T04 | 44126 | 0.415150463 | 1.426298339 | 103.7455677 | Mammal (Bat) | Asiatic lesser yellow house bat | Scotophilus kuhlii | Least Concern | Least Concern | No | - | Heard | C:\Users\USER\D | 20201022_215749.wav | Targeted | |
| 1 | T04 | 44126 | 0.415289352 | 1.426298339 | 103.7455677 | Mammal (Bat) | Asiatic lesser yellow house bat | Scotophilus kuhlii | Least Concern | Least Concern | No | - | Heard | C:\Users\USER\D | 20201022_215801.wav | Targeted | |
| 1 | T04 | 44126 | 0.415335648 | 1.426298339 | 103.7455677 | Mammal (Bat) | Asiatic lesser yellow house bat | Scotophilus kuhlii | Least Concern | Least Concern | No | - | Heard | C:\Users\USER\D | 20201022_215805.wav | Targeted | |
| 1 | T04 | 44126 | 0.415706019 | 1.426319461 | 103.7455613 | Mammal (Bat) | Asiatic lesser yellow house bat | Scotophilus kuhlii | Least Concern | Least Concern | No | - | Heard | C:\Users\USER\D | 20201022_215837.wav | Targeted | |
| 1 | T04 | 44126 | 0.415810185 | 1.426319461 | 103.7455613 | Mammal (Bat) | Asiatic lesser yellow house bat | Scotophilus kuhlii | Least Concern | Least Concern | No | - | Heard | C:\Users\USER\D | 20201022_215846.wav | Targeted | |
| 1 | T04 | 44126 | 0.415891204 | 1.426319461 | 103.7455613 | Mammal (Bat) | Asiatic lesser yellow house bat | Scotophilus kuhlii | Least Concern | Least Concern | No | - | Heard | C:\Users\USER\D | 20201022_215853.wav | Targeted | |
| 1 | T04 | 44126 | 0.416377315 | 1.42636464 | 103.7455577 | Mammal (Bat) | Asiatic lesser yellow house bat | Scotophilus kuhlii | Least Concern | Least Concern | No | - | Heard | C:\Users\USER\D | 20201022_215935.wav | Targeted | |
| 1 | T04 | 44126 | 0.416921296 | 1.426415099 | 103.7455074 | Mammal (Bat) | Asiatic lesser yellow house bat | Scotophilus kuhlii | Least Concern | Least Concern | No | - | Heard | C:\Users\USER\D | 20201022_220022.wav | Targeted | |
| 1 | T04 | 44126 | 0.417037037 | 1.426415099 | 103.7455074 | Mammal (Bat) | Asiatic lesser yellow house bat | Scotophilus kuhlii | Least Concern | Least Concern | No | - | Heard | C:\Users\USER\D | 20201022_220032.wav | Targeted | |
| 1 | T04 | 44126 | 0.417604167 | 1.426481651 | 103.7455183 | Mammal (Bat) | Asiatic lesser yellow house bat | Scotophilus kuhlii | Least Concern | Least Concern | No | - | Heard | C:\Users\USER\D | 20201022_220121.wav | Targeted | |
| 1 | T04 | 44126 | 0.417951389 | 1.426523058 | 103.74552 | Mammal (Bat) | Javan pipistrelle | Pipistrellus javanicus | Least Concern | Not Assessed | No | - | Heard | C:\Users\USER\D | 20201022_220151.wav | Targeted | |
| 1 | T04 | 44126 | 0.418101852 | 1.426550131 | 103.7454752 | Mammal (Bat) | Asiatic lesser yellow house bat | Scotophilus kuhlii | Least Concern | Least Concern | No | - | Heard | C:\Users\USER\D | 20201022_220204.wav | Targeted | |
| 1 | T04 | 44126 | 0.418206019 | 1.426550131 | 103.7454752 | Mammal (Bat) | Asiatic lesser yellow house bat | Scotophilus kuhlii | Least Concern | Least Concern | No | - | Heard | C:\Users\USER\D | 20201022_220213.wav | Targeted | |
| 1 | T04 | 44126 | 0.418321759 | 1.426550131 | 103.7454752 | Mammal (Bat) | Asiatic lesser yellow house bat | Scotophilus kuhlii | Least Concern | Least Concern | No | - | Heard | C:\Users\USER\D | 20201022_220223.wav | Targeted | |
| 1 | T04 | 44126 | 0.418449074 | 1.426578546 | 103.7454634 | Mammal (Bat) | Asiatic lesser yellow house bat | Scotophilus kuhlii | Least Concern | Least Concern | No | - | Heard | C:\Users\USER\D | 20201022_220234.wav | Targeted | |
| 1 | T04 | 44126 | 0.41875 | 1.426647445 | 103.7454887 | Mammal (Bat) | Asiatic lesser yellow house bat | Scotophilus kuhlii | Least Concern | Least Concern | No | - | Heard | C:\Users\USER\D | 20201022_220300.wav | Targeted | |
| 1 | T04 | 44126 | 0.41912037 | 1.426709974 | 103.7454964 | Mammal (Bat) | Asiatic lesser yellow house bat | Scotophilus kuhlii | Least Concern | Least Concern | No | - | Heard | C:\Users\USER\D | 20201022_220332.wav | Targeted | |
| 1 | T04 | 44126 | 0.419178241 | 1.426753979 | 103.7454925 | Mammal (Bat) | Asiatic lesser yellow house bat | Scotophilus kuhlii | Least Concern | Least Concern | No | - | Heard | C:\Users\USER\D | 20201022_220337.wav | Targeted | |
| 1 | T04 | 44126 | 0.419282407 | 1.426753979 | 103.7454925 | Mammal (Bat) | Whiskered myotis | Myotis muricola | Least Concern | Least Concern | No | - | Heard | C:\Users\USER\D | 20201022_220346.wav | Targeted | |
| 1 | T04 | 44126 | 0.420300926 | 1.426805612 | 103.7455072 | Mammal (Bat) | Asiatic lesser yellow house bat | Scotophilus kuhlii | Least Concern | Least Concern | No | - | Heard | C:\Users\USER\D | 20201022_220514.wav | Targeted | |
| 1 | T04 | 44126 | 0.420300926 | 1.426805612 | 103.7455072 | Mammal (Bat) | Whiskered myotis | Myotis muricola | Least Concern | Least Concern | No | - | Heard | C:\Users\USER\D | 20201022_220514.wav | Targeted | |
| 1 | T04 | 44126 | 0.420740741 | 1.426842995 | 103.7455026 | Mammal (Bat) | Asiatic lesser yellow house bat | Scotophilus kuhlii | Least Concern | Least Concern | No | - | Heard | C:\Users\USER\D | 20201022_220552.wav | Targeted | |
| 1 | T04 | 44126 | 0.420740741 | 1.426842995 | 103.7455026 | Mammal (Bat) | Whiskered myotis | Myotis muricola | Least Concern | Least Concern | No | - | Heard | C:\Users\USER\D | 20201022_220552.wav | Targeted | |
| 1 | T04 | 44126 | 0.420949074 | 1.426876858 | 103.7455465 | Mammal (Bat) | Whiskered myotis | Myotis muricola | Least Concern | Least Concern | No | - | Heard | C:\Users\USER\D | 20201022_220610.wav | Targeted | |
| 1 | T04 | 44126 | 0.42125 | 1.426903764 | 103.7455859 | Mammal (Bat) | Asiatic lesser yellow house bat | Scotophilus kuhlii | Least Concern | Least Concern | No | - | Heard | C:\Users\USER\D | 20201022_220636.wav | Targeted | |
| 1 | T04 | 44126 | 0.421400463 | 1.426903764 | 103.7455859 | Mammal (Bat) | Asiatic lesser yellow house bat | Scotophilus kuhlii | Least Concern | Least Concern | No | - | Heard | C:\Users\USER\D | 20201022_220649.wav | Targeted | |
| 1 | T04 | 44126 | 0.421793981 | 1.426883899 | 103.7456228 | Mammal (Bat) | Asiatic lesser yellow house bat | Scotophilus kuhlii | Least Concern | Least Concern | No | - | Heard | C:\Users\USER\D | 20201022_220723.wav | Targeted | |
| 1 | T04 | 44126 | 0.422141204 | 1.426942656 | 103.745597 | Mammal (Bat) | Asiatic lesser yellow house bat | Scotophilus kuhlii | Least Concern | Least Concern | No | - | Heard | C:\Users\USER\D | 20201022_220753.wav | Targeted | |
| 1 | T04 | 44126 | 0.422314815 | 1.426995378 | 103.7455837 | Mammal (Bat) | Asiatic lesser yellow house bat | Scotophilus kuhlii | Least Concern | Least Concern | No | - | Heard | C:\Users\USER\D | 20201022_220808.wav | Targeted | |
| 1 | T04 | 44126 | 0.422465278 | 1.426995378 | 103.7455837 | Mammal (Bat) | Asiatic lesser yellow house bat | Scotophilus kuhlii | Least Concern | Least Concern | No | - | Heard | C:\Users\USER\D | 20201022_220821.wav | Targeted | |
| 1 | T04 | 44126 | 0.422916667 | 1.427018596 | 103.7456016 | Mammal (Bat) | Whiskered myotis | Myotis muricola | Least Concern | Least Concern | No | - | Heard | C:\Users\USER\D | 20201022_220900.wav | Targeted | |
| 1 | T04 | 44126 | 0.423194444 | 1.42705095 | 103.7455733 | Mammal (Bat) | Asiatic lesser yellow house bat | Scotophilus kuhlii | Least Concern | Least Concern | No | - | Heard | C:\Users\USER\D | 20201022_220924.wav | Targeted | |
| 1 | T04 | 44126 | 0.423530093 | 1.427076431 | 103.7455719 | Mammal (Bat) | Asiatic lesser yellow house bat | Scotophilus kuhlii | Least Concern | Least Concern | No | - | Heard | C:\Users\USER\D | 20201022_220953.wav | Targeted | |
| 1 | T04 | 44126 | 0.424108796 | 1.427100571 | 103.7455492 | Mammal (Bat) | Asiatic lesser yellow house bat | Scotophilus kuhlii | Least Concern | Least Concern | No | - | Heard | C:\Users\USER\D | 20201022_221043.wav | Targeted | |
| 1 | T04 | 44126 | 0.424259259 | 1.427096715 | 103.7455553 | Mammal (Bat) | Asiatic lesser yellow house bat | Scotophilus kuhlii | Least Concern | Least Concern | No | - | Heard | C:\Users\USER\D | 20201022_221056.wav | Targeted | |
| 1 | T04 | 44126 | 0.424398148 | 1.427096715 | 103.7455553 | Mammal (Bat) | Asiatic lesser yellow house bat | Scotophilus kuhlii | Least Concern | Least Concern | No | - | Heard | C:\Users\USER\D | 20201022_221108.wav | Targeted | |
| 1 | T04 | 44126 | 0.424548611 | 1.427047094 | 103.7454986 | Mammal (Bat) | Asiatic lesser yellow house bat | Scotophilus kuhlii | Least Concern | Least Concern | No | - | Heard | C:\Users\USER\D | 20201022_221121.wav | Targeted | |
| 1 | T04 | 44126 | 0.425613426 | 1.427113311 | 103.7455923 | Mammal (Bat) | Whiskered myotis | Myotis muricola | Least Concern | Least Concern | No | - | Heard | C:\Users\USER\D | 20201022_221253.wav | Targeted | |
| 1 | T04 | 44126 | 0.425914352 | 1.427132925 | 103.7455895 | Mammal (Bat) | Whiskered myotis | Myotis muricola | Least Concern | Least Concern | No | - | Heard | C:\Users\USER\D | 20201022_221319.wav | Targeted | |
| 1 | T04 | 44126 | 0.426469907 | 1.427033516 | 103.7456018 | Mammal (Bat) | Asiatic lesser yellow house bat | Scotophilus kuhlii | Least Concern | Least Concern | No | - | Heard | C:\Users\USER\D | 20201022_221407.wav | Targeted | |
| 1 | T04 | 44126 | 0.426550926 | 1.427003928 | 103.7456215 | Mammal (Bat) | Whiskered myotis | Myotis muricola | Least Concern | Least Concern | No | - | Heard | C:\Users\USER\D | 20201022_221414.wav | Targeted | |
| 1 | T04 | 44126 | 0.426550926 | 1.427003928 | 103.7456215 | Mammal (Bat) | Asiatic lesser yellow house bat | Scotophilus kuhlii | Least Concern | Least Concern | No | - | Heard | C:\Users\USER\D | 20201022_221414.wav | Targeted | |
| 1 | T04 | 44126 | 0.4271875 | 1.427048938 | 103.7456149 | Mammal (Bat) | Asiatic lesser yellow house bat | Scotophilus kuhlii | Least Concern | Least Concern | No | - | Heard | C:\Users\USER\D | 20201022_221509.wav | Targeted | |
| 1 | T04 | 44126 | 0.42744213 | 1.42710099 | 103.7456368 | Mammal (Bat) | Asiatic lesser yellow house bat | Scotophilus kuhlii | Least Concern | Least Concern | No | - | Heard | C:\Users\USER\D | 20201022_221531.wav | Targeted | |
| 1 | T04 | 44126 | 0.427986111 | 1.427144157 | 103.7457729 | Mammal (Bat) | Asiatic lesser yellow house bat | Scotophilus kuhlii | Least Concern | Least Concern | No | - | Heard | C:\Users\USER\D | 20201022_221618.wav | Targeted | |
| 1 | T04 | 44126 | 0.428784722 | 1.427225377 | 103.7459032 | Mammal (Bat) | Whiskered myotis | Myotis muricola | Least Concern | Least Concern | No | - | Heard | C:\Users\USER\D | 20201022_221727.wav | Targeted | |
| 1 | T04 | 44126 | 0.430555556 | 1.42729721 | 103.7461581 | Mammal (Bat) | Asiatic lesser yellow house bat | Scotophilus kuhlii | Least Concern | Least Concern | No | - | Heard | C:\Users\USER\D | 20201022_222000.wav | Targeted | |
| 1 | T04 | 44126 | 0.430833333 | 1.427321602 | 103.7461956 | Mammal (Bat) | Asiatic lesser yellow house bat | Scotophilus kuhlii | Least Concern | Least Concern | No | - | Heard | C:\Users\USER\D | 20201022_222024.wav | Targeted | |
| 1 | T04 | 44126 | 0.433032407 | 1.427397961 | 103.7464497 | Mammal (Bat) | Asiatic lesser yellow house bat | Scotophilus kuhlii | Least Concern | Least Concern | No | - | Heard | C:\Users\USER\D | 20201022_222334.wav | Targeted | |
| 1 | T04 | 44126 | 0.435162037 | 1.427475996 | 103.7465126 | Mammal (Bat) | Asiatic lesser yellow house bat | Scotophilus kuhlii | Least Concern | Least Concern | No | - | Heard | C:\Users\USER\D | 20201022_222638.wav | Targeted | |

| Cycle | Transect | Date | Time | Latitude | Longitude | Taxon | Common name | Scientific Name | Global status | Local status | Thre | Quantit | Observat | Files | IN.FILE | Survey_meth | Remarks |
|---|---|---|---|---|---|---|---|---|---|---|---|---|---|---|---|---|---|
| 1 | T04 | 44126 | 0.43712963 | 1.427505501 | 103.7466093 | Mammal (Bat) | Asiatic lesser yellow house bat | Scotophilus kuhlii | Least Concern | Least Concern | No | - | Heard | C:\Users\USER\D | 20201022_222928.wav | Targeted | |
| 1 | T04 | 44126 | 0.437453704 | 1.427564928 | 103.7466174 | Mammal (Bat) | Whiskered myotis | Myotis muricola | Least Concern | Least Concern | No | - | Heard | C:\Users\USER\D | 20201022_222956.wav | Targeted | |
| 1 | T04 | 44126 | 0.438043981 | 1.427616477 | 103.7466086 | Mammal (Bat) | Whiskered myotis | Myotis muricola | Least Concern | Least Concern | No | - | Heard | C:\Users\USER\D | 20201022_223047.wav | Targeted | |
| 1 | T04 | 44126 | 0.438287037 | 1.427590325 | 103.7465806 | Mammal (Bat) | Asiatic lesser yellow house bat | Scotophilus kuhlii | Least Concern | Least Concern | No | - | Heard | C:\Users\USER\D | 20201022_223108.wav | Targeted | |
| 1 | T04 | 44126 | 0.438888889 | 1.427613292 | 103.7465948 | Mammal (Bat) | Whiskered myotis | Myotis muricola | Least Concern | Least Concern | No | - | Heard | C:\Users\USER\D | 20201022_223200.wav | Targeted | |
| 1 | T04 | 44126 | 0.438946759 | 1.427639863 | 103.7466455 | Mammal (Bat) | Whiskered myotis | Myotis muricola | Least Concern | Least Concern | No | - | Heard | C:\Users\USER\D | 20201022_223205.wav | Targeted | |
| 1 | T04 | 44126 | 0.439166667 | 1.427639863 | 103.7466455 | Mammal (Bat) | Whiskered myotis | Myotis muricola | Least Concern | Least Concern | No | - | Heard | C:\Users\USER\D | 20201022_223224.wav | Targeted | |
| 1 | T04 | 44126 | 0.439791667 | 1.42779828 | 103.7466267 | Mammal (Bat) | Whiskered myotis | Myotis muricola | Least Concern | Least Concern | No | - | Heard | C:\Users\USER\D | 20201022_223318.wav | Targeted | |
| 1 | T04 | 44126 | 0.439930556 | 1.42779828 | 103.7466267 | Mammal (Bat) | Whiskered myotis | Myotis muricola | Least Concern | Least Concern | No | - | Heard | C:\Users\USER\D | 20201022_223330.wav | Targeted | |
| 1 | T04 | 44126 | 0.440081019 | 1.427827533 | 103.7466527 | Mammal (Bat) | Asiatic lesser yellow house bat | Scotophilus kuhlii | Least Concern | Least Concern | No | - | Heard | C:\Users\USER\D | 20201022_223343.wav | Targeted | |
| 1 | T04 | 44126 | 0.44025463 | 1.427827617 | 103.7466665 | Mammal (Bat) | Asiatic lesser yellow house bat | Scotophilus kuhlii | Least Concern | Least Concern | No | - | Heard | C:\Users\USER\D | 20201022_223358.wav | Targeted | |
| 1 | T04 | 44126 | 0.440497685 | 1.427854188 | 103.7466913 | Mammal (Bat) | Asiatic lesser yellow house bat | Scotophilus kuhlii | Least Concern | Least Concern | No | - | Heard | C:\Users\USER\D | 20201022_223419.wav | Targeted | |
| 1 | T04 | 44126 | 0.440763889 | 1.427933816 | 103.7467201 | Mammal (Bat) | Asiatic lesser yellow house bat | Scotophilus kuhlii | Least Concern | Least Concern | No | - | Heard | C:\Users\USER\D | 20201022_223442.wav | Targeted | |
| 1 | T04 | 44126 | 0.440902778 | 1.427933816 | 103.7467201 | Mammal (Bat) | Asiatic lesser yellow house bat | Scotophilus kuhlii | Least Concern | Least Concern | No | - | Heard | C:\Users\USER\D | 20201022_223454.wav | Targeted | |
| 1 | T04 | 44126 | 0.441053241 | 1.427998357 | 103.7467766 | Mammal (Bat) | Asiatic lesser yellow house bat | Scotophilus kuhlii | Least Concern | Least Concern | No | - | Heard | C:\Users\USER\D | 20201022_223507.wav | Targeted | |
| 1 | T04 | 44126 | 0.441238426 | 1.428012187 | 103.7467604 | Mammal (Bat) | Javan pipistrelle | Pipistrellus javanicus | Least Concern | Not Assessed | No | - | Heard | C:\Users\USER\D | 20201022_223523.wav | Targeted | |
| 1 | T04 | 44126 | 0.441388889 | 1.428012187 | 103.7467604 | Mammal (Bat) | Asiatic lesser yellow house bat | Scotophilus kuhlii | Least Concern | Least Concern | No | - | Heard | C:\Users\USER\D | 20201022_223536.wav | Targeted | |
| 1 | T04 | 44126 | 0.441597222 | 1.428052168 | 103.7467732 | Mammal (Bat) | Asiatic lesser yellow house bat | Scotophilus kuhlii | Least Concern | Least Concern | No | - | Heard | C:\Users\USER\D | 20201022_223554.wav | Targeted | |
| 1 | T04 | 44126 | 0.441701389 | 1.428052168 | 103.7467732 | Mammal (Bat) | Asiatic lesser yellow house bat | Scotophilus kuhlii | Least Concern | Least Concern | No | - | Heard | C:\Users\USER\D | 20201022_223603.wav | Targeted | |
| 1 | T04 | 44126 | 0.441793981 | 1.42814789 | 103.7468066 | Mammal (Bat) | Asiatic lesser yellow house bat | Scotophilus kuhlii | Least Concern | Least Concern | No | - | Heard | C:\Users\USER\D | 20201022_223611.wav | Targeted | |
| 1 | T04 | 44126 | 0.442025463 | 1.428126348 | 103.7468298 | Mammal (Bat) | Asiatic lesser yellow house bat | Scotophilus kuhlii | Least Concern | Least Concern | No | - | Heard | C:\Users\USER\D | 20201022_223631.wav | Targeted | |
| 1 | T04 | 44126 | 0.442349537 | 1.428075721 | 103.7468207 | Mammal (Bat) | Whiskered myotis | Myotis muricola | Least Concern | Least Concern | No | - | Heard | C:\Users\USER\D | 20201022_223659.wav | Targeted | |
| 1 | T04 | 44126 | 0.44255787 | 1.428014953 | 103.7468169 | Mammal (Bat) | Asiatic lesser yellow house bat | Scotophilus kuhlii | Least Concern | Least Concern | No | - | Heard | C:\Users\USER\D | 20201022_223717.wav | Targeted | |
| 1 | T04 | 44126 | 0.442615741 | 1.428014953 | 103.7468169 | Mammal (Bat) | Asiatic lesser yellow house bat | Scotophilus kuhlii | Least Concern | Least Concern | No | - | Heard | C:\Users\USER\D | 20201022_223722.wav | Targeted | |
| 1 | T04 | 44126 | 0.442835648 | 1.427994249 | 103.7468141 | Mammal (Bat) | Asiatic lesser yellow house bat | Scotophilus kuhlii | Least Concern | Least Concern | No | - | Heard | C:\Users\USER\D | 20201022_223741.wav | Targeted | |
| 1 | T04 | 44126 | 0.443148148 | 1.427936666 | 103.7468401 | Mammal (Bat) | Asiatic lesser yellow house bat | Scotophilus kuhlii | Least Concern | Least Concern | No | - | Heard | C:\Users\USER\D | 20201022_223808.wav | Targeted | |
| 1 | T04 | 44126 | 0.443206019 | 1.427936666 | 103.7468401 | Mammal (Bat) | Asiatic lesser yellow house bat | Scotophilus kuhlii | Least Concern | Least Concern | No | - | Heard | C:\Users\USER\D | 20201022_223813.wav | Targeted | |
| 1 | T04 | 44126 | 0.443206019 | 1.427936666 | 103.7468401 | Mammal (Bat) | Whiskered myotis | Myotis muricola | Least Concern | Least Concern | No | - | Heard | C:\Users\USER\D | 20201022_223813.wav | Targeted | |
| 1 | T04 | 44126 | 0.443287037 | 1.427907161 | 103.7468605 | Mammal (Bat) | Asiatic lesser yellow house bat | Scotophilus kuhlii | Least Concern | Least Concern | No | - | Heard | C:\Users\USER\D | 20201022_223820.wav | Targeted | |
| 1 | T04 | 44126 | 0.443506944 | 1.427907161 | 103.7468605 | Mammal (Bat) | Asiatic lesser yellow house bat | Scotophilus kuhlii | Least Concern | Least Concern | No | - | Heard | C:\Users\USER\D | 20201022_223839.wav | Targeted | |
| 1 | T04 | 44126 | 0.44431713 | 1.427984023 | 103.7470254 | Mammal (Bat) | Javan pipistrelle | Pipistrellus javanicus | Least Concern | Not Assessed | No | - | Heard | C:\Users\USER\D | 20201022_223949.wav | Targeted | |
| 1 | T04 | 44126 | 0.444618056 | 1.427959967 | 103.7470765 | Mammal (Bat) | Asiatic lesser yellow house bat | Scotophilus kuhlii | Least Concern | Least Concern | No | - | Heard | C:\Users\USER\D | 20201022_224015.wav | Targeted | |
| 1 | T04 | 44126 | 0.444618056 | 1.427959967 | 103.7470765 | Mammal (Bat) | Javan pipistrelle | Pipistrellus javanicus | Least Concern | Not Assessed | No | - | Heard | C:\Users\USER\D | 20201022_224015.wav | Targeted | |
| 1 | T04 | 44126 | 0.444837963 | 1.427958542 | 103.7471274 | Mammal (Bat) | Asiatic lesser yellow house bat | Scotophilus kuhlii | Least Concern | Least Concern | No | - | Heard | C:\Users\USER\D | 20201022_224034.wav | Targeted | |
| 1 | T04 | 44126 | 0.444907407 | 1.427954938 | 103.7471384 | Mammal (Bat) | Asiatic lesser yellow house bat | Scotophilus kuhlii | Least Concern | Least Concern | No | - | Heard | C:\Users\USER\D | 20201022_224040.wav | Targeted | |
| 1 | T04 | 44126 | 0.446678241 | 1.427903641 | 103.7473019 | Mammal (Bat) | Asiatic lesser yellow house bat | Scotophilus kuhlii | Least Concern | Least Concern | No | - | Heard | C:\Users\USER\D | 20201022_224313.wav | Targeted | |
| 1 | T04 | 44126 | 0.447453704 | 1.428228943 | 103.7473044 | Mammal (Bat) | Asiatic lesser yellow house bat | Scotophilus kuhlii | Least Concern | Least Concern | No | - | Heard | C:\Users\USER\D | 20201022_224420.wav | Targeted | |
| 1 | T04 | 44126 | 0.447592593 | 1.428271523 | 103.7473104 | Mammal (Bat) | Asiatic lesser yellow house bat | Scotophilus kuhlii | Least Concern | Least Concern | No | - | Heard | C:\Users\USER\D | 20201022_224432.wav | Targeted | |
| 1 | T04 | 44126 | 0.447800926 | 1.428261381 | 103.7473167 | Mammal (Bat) | Asiatic lesser yellow house bat | Scotophilus kuhlii | Least Concern | Least Concern | No | - | Heard | C:\Users\USER\D | 20201022_224450.wav | Targeted | |
| 1 | T04 | 44126 | 0.447974537 | 1.428261381 | 103.7473167 | Mammal (Bat) | Asiatic lesser yellow house bat | Scotophilus kuhlii | Least Concern | Least Concern | No | - | Heard | C:\Users\USER\D | 20201022_224505.wav | Targeted | |
| 1 | T04 | 44126 | 0.450486111 | 1.428861609 | 103.7470515 | Mammal (Bat) | Whiskered myotis | Myotis muricola | Least Concern | Least Concern | No | - | Heard | C:\Users\USER\D | 20201022_224842.wav | Targeted | |
| 1 | T04 | 44126 | 0.450659722 | 1.428851215 | 103.7470451 | Mammal (Bat) | Asiatic lesser yellow house bat | Scotophilus kuhlii | Least Concern | Least Concern | No | - | Heard | C:\Users\USER\D | 20201022_224857.wav | Targeted | |
| 1 | T04 | 44126 | 0.450740741 | 1.428851215 | 103.7470451 | Mammal (Bat) | Asiatic lesser yellow house bat | Scotophilus kuhlii | Least Concern | Least Concern | No | - | Heard | C:\Users\USER\D | 20201022_224904.wav | Targeted | |
| 1 | T04 | 44126 | 0.4509375 | 1.428787177 | 103.746991 | Mammal (Bat) | Asiatic lesser yellow house bat | Scotophilus kuhlii | Least Concern | Least Concern | No | - | Heard | C:\Users\USER\D | 20201022_224921.wav | Targeted | |
| 1 | T04 | 44126 | 0.451261574 | 1.428796649 | 103.7469914 | Mammal (Bat) | Asiatic lesser yellow house bat | Scotophilus kuhlii | Least Concern | Least Concern | No | - | Heard | C:\Users\USER\D | 20201022_224949.wav | Targeted | |
| 1 | T04 | 44126 | 0.451481481 | 1.42879799 | 103.7469502 | Mammal (Bat) | Asiatic lesser yellow house bat | Scotophilus kuhlii | Least Concern | Least Concern | No | - | Heard | C:\Users\USER\D | 20201022_225008.wav | Targeted | |
| 1 | T04 | 44126 | 0.451481481 | 1.42879799 | 103.7469502 | Mammal (Bat) | Whiskered myotis | Myotis muricola | Least Concern | Least Concern | No | - | Heard | C:\Users\USER\D | 20201022_225008.wav | Targeted | |
| 1 | T04 | 44126 | 0.4515625 | 1.42880151 | 103.7469358 | Mammal (Bat) | Asiatic lesser yellow house bat | Scotophilus kuhlii | Least Concern | Least Concern | No | - | Heard | C:\Users\USER\D | 20201022_225015.wav | Targeted | |
| 1 | T04 | 44126 | 0.451747685 | 1.42880151 | 103.7469358 | Mammal (Bat) | Asiatic lesser yellow house bat | Scotophilus kuhlii | Least Concern | Least Concern | No | - | Heard | C:\Users\USER\D | 20201022_225031.wav | Targeted | |
| 1 | T04 | 44126 | 0.451909722 | 1.428801594 | 103.7469338 | Mammal (Bat) | Asiatic lesser yellow house bat | Scotophilus kuhlii | Least Concern | Least Concern | No | - | Heard | C:\Users\USER\D | 20201022_225045.wav | Targeted | |
| 1 | T04 | 44126 | 0.452025463 | 1.428801594 | 103.7469338 | Mammal (Bat) | Asiatic lesser yellow house bat | Scotophilus kuhlii | Least Concern | Least Concern | No | - | Heard | C:\Users\USER\D | 20201022_225055.wav | Targeted | |
| 1 | T04 | 44126 | 0.452025463 | 1.428801594 | 103.7469338 | Mammal (Bat) | Whiskered myotis | Myotis muricola | Least Concern | Least Concern | No | - | Heard | C:\Users\USER\D | 20201022_225055.wav | Targeted | |
| 1 | T04 | 44126 | 0.452118056 | 1.428801594 | 103.7469338 | Mammal (Bat) | Asiatic lesser yellow house bat | Scotophilus kuhlii | Least Concern | Least Concern | No | - | Heard | C:\Users\USER\D | 20201022_225103.wav | Targeted | |
| 1 | T04 | 44126 | 0.452291667 | 1.42879229 | 103.7469137 | Mammal (Bat) | Asiatic lesser yellow house bat | Scotophilus kuhlii | Least Concern | Least Concern | No | - | Heard | C:\Users\USER\D | 20201022_225118.wav | Targeted | |
| 1 | T04 | 44126 | 0.452291667 | 1.42879229 | 103.7469137 | Mammal (Bat) | Whiskered myotis | Myotis muricola | Least Concern | Least Concern | No | - | Heard | C:\Users\USER\D | 20201022_225118.wav | Targeted | |
| 1 | T04 | 44126 | 0.452465278 | 1.428803774 | 103.7469292 | Mammal (Bat) | Asiatic lesser yellow house bat | Scotophilus kuhlii | Least Concern | Least Concern | No | - | Heard | C:\Users\USER\D | 20201022_225133.wav | Targeted | |
| 1 | T04 | 44126 | 0.452465278 | 1.428803774 | 103.7469292 | Mammal (Bat) | Whiskered myotis | Myotis muricola | Least Concern | Least Concern | No | - | Heard | C:\Users\USER\D | 20201022_225133.wav | Targeted | |
| 1 | T04 | 44126 | 0.452638889 | 1.428803774 | 103.7469292 | Mammal (Bat) | Asiatic lesser yellow house bat | Scotophilus kuhlii | Least Concern | Least Concern | No | - | Heard | C:\Users\USER\D | 20201022_225148.wav | Targeted | |
| 1 | T04 | 44126 | 0.452800926 | 1.42880545 | 103.7469306 | Mammal (Bat) | Asiatic lesser yellow house bat | Scotophilus kuhlii | Least Concern | Least Concern | No | - | Heard | C:\Users\USER\D | 20201022_225202.wav | Targeted | |
| 1 | T04 | 44126 | 0.452974537 | 1.42880545 | 103.7469306 | Mammal (Bat) | Asiatic lesser yellow house bat | Scotophilus kuhlii | Least Concern | Least Concern | No | - | Heard | C:\Users\USER\D | 20201022_225217.wav | Targeted | |
| 1 | T04 | 44126 | 0.453136574 | 1.428800086 | 103.7469233 | Mammal (Bat) | Asiatic lesser yellow house bat | Scotophilus kuhlii | Least Concern | Least Concern | No | - | Heard | C:\Users\USER\D | 20201022_225231.wav | Targeted | |
| 1 | T04 | 44126 | 0.453136574 | 1.428800086 | 103.7469233 | Mammal (Bat) | Whiskered myotis | Myotis muricola | Least Concern | Least Concern | No | - | Heard | C:\Users\USER\D | 20201022_225231.wav | Targeted | |
| 1 | T04 | 44126 | 0.453229167 | 1.428800086 | 103.7469233 | Mammal (Bat) | Whiskered myotis | Myotis muricola | Least Concern | Least Concern | No | - | Heard | C:\Users\USER\D | 20201022_225239.wav | Targeted | |
| 1 | T04 | 44126 | 0.453402778 | 1.428801594 | 103.746941 | Mammal (Bat) | Asiatic lesser yellow house bat | Scotophilus kuhlii | Least Concern | Least Concern | No | - | Heard | C:\Users\USER\D | 20201022_225254.wav | Targeted | |
| 1 | T04 | 44126 | 0.453587963 | 1.428784998 | 103.7469521 | Mammal (Bat) | Asiatic lesser yellow house bat | Scotophilus kuhlii | Least Concern | Least Concern | No | - | Heard | C:\Users\USER\D | 20201022_225310.wav | Targeted | |
| 1 | T04 | 44126 | 0.453587963 | 1.428784998 | 103.7469521 | Mammal (Bat) | Whiskered myotis | Myotis muricola | Least Concern | Least Concern | No | - | Heard | C:\Users\USER\D | 20201022_225310.wav | Targeted | |
| 1 | T04 | 44126 | 0.453761574 | 1.428784998 | 103.7469521 | Mammal (Bat) | Asiatic lesser yellow house bat | Scotophilus kuhlii | Least Concern | Least Concern | No | - | Heard | C:\Users\USER\D | 20201022_225325.wav | Targeted | |
| 1 | T04 | 44126 | 0.453935185 | 1.428779801 | 103.7469431 | Mammal (Bat) | Asiatic lesser yellow house bat | Scotophilus kuhlii | Least Concern | Least Concern | No | - | Heard | C:\Users\USER\D | 20201022_225340.wav | Targeted | |
| 1 | T04 | 44126 | 0.454108796 | 1.428779801 | 103.7469431 | Mammal (Bat) | Asiatic lesser yellow house bat | Scotophilus kuhlii | Least Concern | Least Concern | No | - | Heard | C:\Users\USER\D | 20201022_225355.wav | Targeted | |
| 1 | T04 | 44126 | 0.454282407 | 1.428796984 | 103.7469392 | Mammal (Bat) | Asiatic lesser yellow house bat | Scotophilus kuhlii | Least Concern | Least Concern | No | - | Heard | C:\Users\USER\D | 20201022_225410.wav | Targeted | |
| 1 | T04 | 44126 | 0.454456019 | 1.428816011 | 103.7469445 | Mammal (Bat) | Asiatic lesser yellow house bat | Scotophilus kuhlii | Least Concern | Least Concern | No | - | Heard | C:\Users\USER\D | 20201022_225425.wav | Targeted | |

| Cycle | Transect | Date | Time | Latitude | Longitude | Taxon | Common name | Scientific Name | Global status | Local status | Thre | Quantit | Observat | Files | IN.FILE | Survey_meth | Remarks |
|---|---|---|---|---|---|---|---|---|---|---|---|---|---|---|---|---|---|
| 1 | T04 | 44126 | 0.454606481 | 1.428816011 | 103.7469445 | Mammal (Bat) | Asiatic lesser yellow house bat | Scotophilus kuhlii | Least Concern | Least Concern | No | - | Heard | C:\Users\USER\D | 20201022_225438.wav | Targeted | |
| 1 | T04 | 44126 | 0.454791667 | 1.428862866 | 103.7469203 | Mammal (Bat) | Whiskered myotis | Myotis muricola | Least Concern | Least Concern | No | - | Heard | C:\Users\USER\D | 20201022_225454.wav | Targeted | |
| 1 | T04 | 44126 | 0.455162037 | 1.428911565 | 103.7469098 | Mammal (Bat) | Asiatic lesser yellow house bat | Scotophilus kuhlii | Least Concern | Least Concern | No | - | Heard | C:\Users\USER\D | 20201022_225526.wav | Targeted | |
| 1 | T04 | 44126 | 0.455335648 | 1.428974848 | 103.7468803 | Mammal (Bat) | Asiatic lesser yellow house bat | Scotophilus kuhlii | Least Concern | Least Concern | No | - | Heard | C:\Users\USER\D | 20201022_225541.wav | Targeted | |
| 1 | T04 | 44126 | 0.45537037 | 1.428974848 | 103.7468803 | Mammal (Bat) | Asiatic lesser yellow house bat | Scotophilus kuhlii | Least Concern | Least Concern | No | - | Heard | C:\Users\USER\D | 20201022_225544.wav | Targeted | |
| 1 | T04 | 44126 | 0.455578704 | 1.429059589 | 103.7468502 | Mammal (Bat) | Asiatic lesser yellow house bat | Scotophilus kuhlii | Least Concern | Least Concern | No | - | Heard | C:\Users\USER\D | 20201022_225602.wav | Targeted | |
| 1 | T04 | 44126 | 0.456296296 | 1.429187581 | 103.7468438 | Mammal (Bat) | Asiatic lesser yellow house bat | Scotophilus kuhlii | Least Concern | Least Concern | No | - | Heard | C:\Users\USER\D | 20201022_225704.wav | Targeted | |
| 1 | T04 | 44126 | 0.456377315 | 1.429187581 | 103.7468438 | Mammal (Bat) | Asiatic lesser yellow house bat | Scotophilus kuhlii | Least Concern | Least Concern | No | - | Heard | C:\Users\USER\D | 20201022_225711.wav | Targeted | |
| 1 | T04 | 44126 | 0.457268519 | 1.429250445 | 103.7468182 | Mammal (Bat) | Asiatic lesser yellow house bat | Scotophilus kuhlii | Least Concern | Least Concern | No | - | Heard | C:\Users\USER\D | 20201022_225828.wav | Targeted | |
| 1 | T04 | 44126 | 0.457476852 | 1.429244075 | 103.7468063 | Mammal (Bat) | Asiatic lesser yellow house bat | Scotophilus kuhlii | Least Concern | Least Concern | No | - | Heard | C:\Users\USER\D | 20201022_225846.wav | Targeted | |
| 1 | T04 | 44126 | 0.458865741 | 1.429633247 | 103.746756 | Mammal (Bat) | Javan pipistrelle | Pipistrellus javanicus | Least Concern | Not Assessed | No | - | Heard | C:\Users\USER\D | 20201022_230046.wav | Targeted | |
| 1 | T04 | 44126 | 0.459212963 | 1.429732991 | 103.7467078 | Mammal (Bat) | Asiatic lesser yellow house bat | Scotophilus kuhlii | Least Concern | Least Concern | No | - | Heard | C:\Users\USER\D | 20201022_230116.wav | Targeted | |
| 1 | T04 | 44126 | 0.459386574 | 1.429732991 | 103.7467078 | Mammal (Bat) | Asiatic lesser yellow house bat | Scotophilus kuhlii | Least Concern | Least Concern | No | - | Heard | C:\Users\USER\D | 20201022_230131.wav | Targeted | |
| 1 | T04 | 44126 | 0.460752315 | 1.430041194 | 103.7465749 | Mammal (Bat) | Asiatic lesser yellow house bat | Scotophilus kuhlii | Least Concern | Least Concern | No | - | Heard | C:\Users\USER\D | 20201022_230329.wav | Targeted | |
| 1 | T04 | 44126 | 0.460821759 | 1.430041194 | 103.7465749 | Mammal (Bat) | Asiatic lesser yellow house bat | Scotophilus kuhlii | Least Concern | Least Concern | No | - | Heard | C:\Users\USER\D | 20201022_230335.wav | Targeted | |
| 1 | T04 | 44126 | 0.461689815 | 1.429987717 | 103.7465978 | Mammal (Bat) | Asiatic lesser yellow house bat | Scotophilus kuhlii | Least Concern | Least Concern | No | - | Heard | C:\Users\USER\D | 20201022_230450.wav | Targeted | |
| 1 | T04 | 44126 | 0.461886574 | 1.429987717 | 103.7465978 | Mammal (Bat) | Asiatic lesser yellow house bat | Scotophilus kuhlii | Least Concern | Least Concern | No | - | Heard | C:\Users\USER\D | 20201022_230507.wav | Targeted | |
| 1 | T04 | 44161 | 0.324305556 | 1.430514688 | 103.7467416 | Mammal (Bat) | Asiatic lesser yellow house bat | Scotophilus kuhlii | Least Concern | Least Concern | No | - | Heard | C:\Users\USER\D | 20201126_194700.wav | Targeted | |
| 1 | T04 | 44161 | 0.324409722 | 1.430514688 | 103.7467416 | Mammal (Bat) | Whiskered myotis | Myotis muricola | Least Concern | Least Concern | No | - | Heard | C:\Users\USER\D | 20201126_194709.wav | Targeted | |
| 1 | T04 | 44161 | 0.324409722 | 1.430514688 | 103.7467416 | Mammal (Bat) | Asiatic lesser yellow house bat | Scotophilus kuhlii | Least Concern | Least Concern | No | - | Heard | C:\Users\USER\D | 20201126_194709.wav | Targeted | |
| 1 | T04 | 44161 | 0.324907407 | 1.430514017 | 103.746722 | Mammal (Bat) | Asiatic lesser yellow house bat | Scotophilus kuhlii | Least Concern | Least Concern | No | - | Heard | C:\Users\USER\D | 20201126_194752.wav | Targeted | |
| 1 | T04 | 44161 | 0.325034722 | 1.430458697 | 103.7466398 | Mammal (Bat) | Asiatic lesser yellow house bat | Scotophilus kuhlii | Least Concern | Least Concern | No | - | Heard | C:\Users\USER\D | 20201126_194803.wav | Targeted | |
| 1 | T04 | 44161 | 0.325104167 | 1.430458697 | 103.7466398 | Mammal (Bat) | Asiatic lesser yellow house bat | Scotophilus kuhlii | Least Concern | Least Concern | No | - | Heard | C:\Users\USER\D | 20201126_194809.wav | Targeted | |
| 1 | T04 | 44161 | 0.325196759 | 1.430458697 | 103.7466398 | Mammal (Bat) | Asiatic lesser yellow house bat | Scotophilus kuhlii | Least Concern | Least Concern | No | - | Heard | C:\Users\USER\D | 20201126_194817.wav | Targeted | |
| 1 | T04 | 44161 | 0.325266204 | 1.430412931 | 103.7466415 | Mammal (Bat) | Asiatic lesser yellow house bat | Scotophilus kuhlii | Least Concern | Least Concern | No | - | Heard | C:\Users\USER\D | 20201126_194823.wav | Targeted | |
| 1 | T04 | 44161 | 0.325393519 | 1.430412931 | 103.7466415 | Mammal (Bat) | Asiatic lesser yellow house bat | Scotophilus kuhlii | Least Concern | Least Concern | No | - | Heard | C:\Users\USER\D | 20201126_194834.wav | Targeted | |
| 1 | T04 | 44161 | 0.325543981 | 1.430372698 | 103.7466315 | Mammal (Bat) | Asiatic lesser yellow house bat | Scotophilus kuhlii | Least Concern | Least Concern | No | - | Heard | C:\Users\USER\D | 20201126_194847.wav | Targeted | |
| 1 | T04 | 44161 | 0.325659722 | 1.430372698 | 103.7466315 | Mammal (Bat) | Asiatic lesser yellow house bat | Scotophilus kuhlii | Least Concern | Least Concern | No | - | Heard | C:\Users\USER\D | 20201126_194857.wav | Targeted | |
| 1 | T04 | 44161 | 0.325752315 | 1.430372698 | 103.7466315 | Mammal (Bat) | Asiatic lesser yellow house bat | Scotophilus kuhlii | Least Concern | Least Concern | No | - | Heard | C:\Users\USER\D | 20201126_194905.wav | Targeted | |
| 1 | T04 | 44161 | 0.325983796 | 1.430317461 | 103.7466029 | Mammal (Bat) | Asiatic lesser yellow house bat | Scotophilus kuhlii | Least Concern | Least Concern | No | - | Heard | C:\Users\USER\D | 20201126_194925.wav | Targeted | |
| 1 | T04 | 44161 | 0.326284722 | 1.430293238 | 103.7466126 | Mammal (Bat) | Asiatic lesser yellow house bat | Scotophilus kuhlii | Least Concern | Least Concern | No | - | Heard | C:\Users\USER\D | 20201126_194951.wav | Targeted | |
| 1 | T04 | 44161 | 0.330208333 | 1.42996165 | 103.7465932 | Mammal (Bat) | Asiatic lesser yellow house bat | Scotophilus kuhlii | Least Concern | Least Concern | No | - | Heard | C:\Users\USER\D | 20201126_195530.wav | Targeted | |
| 1 | T04 | 44161 | 0.330335648 | 1.42996165 | 103.7465932 | Mammal (Bat) | Asiatic lesser yellow house bat | Scotophilus kuhlii | Least Concern | Least Concern | No | - | Heard | C:\Users\USER\D | 20201126_195541.wav | Targeted | |
| 1 | T04 | 44161 | 0.331053241 | 1.429871796 | 103.746685 | Mammal (Bat) | Asiatic lesser yellow house bat | Scotophilus kuhlii | Least Concern | Least Concern | No | - | Heard | C:\Users\USER\D | 20201126_195643.wav | Targeted | |
| 1 | T04 | 44161 | 0.331168981 | 1.429871796 | 103.746685 | Mammal (Bat) | Asiatic lesser yellow house bat | Scotophilus kuhlii | Least Concern | Least Concern | No | - | Heard | C:\Users\USER\D | 20201126_195653.wav | Targeted | |
| 1 | T04 | 44161 | 0.331631944 | 1.429863414 | 103.7466505 | Mammal (Bat) | Asiatic lesser yellow house bat | Scotophilus kuhlii | Least Concern | Least Concern | No | - | Heard | C:\Users\USER\D | 20201126_195733.wav | Targeted | |
| 1 | T04 | 44161 | 0.332986111 | 1.429703822 | 103.7467661 | Mammal (Bat) | Asiatic lesser yellow house bat | Scotophilus kuhlii | Least Concern | Least Concern | No | - | Heard | C:\Users\USER\D | 20201126_195930.wav | Targeted | |
| 1 | T04 | 44161 | 0.333078704 | 1.429703822 | 103.7467661 | Mammal (Bat) | Asiatic lesser yellow house bat | Scotophilus kuhlii | Least Concern | Least Concern | No | - | Heard | C:\Users\USER\D | 20201126_195938.wav | Targeted | |
| 1 | T04 | 44161 | 0.334247685 | 1.429466028 | 103.746755 | Mammal (Bat) | Whiskered myotis | Myotis muricola | Least Concern | Least Concern | No | - | Heard | C:\Users\USER\D | 20201126_200119.wav | Targeted | |
| 1 | T04 | 44161 | 0.334386574 | 1.429424537 | 103.7467688 | Mammal (Bat) | Whiskered myotis | Myotis muricola | Least Concern | Least Concern | No | - | Heard | C:\Users\USER\D | 20201126_200131.wav | Targeted | |
| 1 | T04 | 44161 | 0.336701389 | 1.429174757 | 103.7468253 | Mammal (Bat) | Asiatic lesser yellow house bat | Scotophilus kuhlii | Least Concern | Least Concern | No | - | Heard | C:\Users\USER\D | 20201126_200451.wav | Targeted | |
| 1 | T04 | 44161 | 0.337013889 | 1.429155394 | 103.7468164 | Mammal (Bat) | Whiskered myotis | Myotis muricola | Least Concern | Least Concern | No | - | Heard | C:\Users\USER\D | 20201126_200518.wav | Targeted | |
| 1 | T04 | 44161 | 0.3371875 | 1.429127399 | 103.7468607 | Mammal (Bat) | Whiskered myotis | Myotis muricola | Least Concern | Least Concern | No | - | Heard | C:\Users\USER\D | 20201126_200533.wav | Targeted | |
| 1 | T04 | 44161 | 0.3371875 | 1.429127399 | 103.7468607 | Mammal (Bat) | Asiatic lesser yellow house bat | Scotophilus kuhlii | Least Concern | Least Concern | No | - | Heard | C:\Users\USER\D | 20201126_200533.wav | Targeted | |
| 1 | T04 | 44161 | 0.338680556 | 1.428949703 | 103.7468905 | Mammal (Bat) | Asiatic lesser yellow house bat | Scotophilus kuhlii | Least Concern | Least Concern | No | - | Heard | C:\Users\USER\D | 20201126_200742.wav | Targeted | |
| 1 | T04 | 44161 | 0.3403125 | 1.428864123 | 103.7469309 | Mammal (Bat) | Asiatic lesser yellow house bat | Scotophilus kuhlii | Least Concern | Least Concern | No | - | Heard | C:\Users\USER\D | 20201126_201003.wav | Targeted | |
| 1 | T04 | 44161 | 0.34099537 | 1.428790614 | 103.746965 | Mammal (Bat) | Asiatic lesser yellow house bat | Scotophilus kuhlii | Least Concern | Least Concern | No | - | Heard | C:\Users\USER\D | 20201126_201102.wav | Targeted | |
| 1 | T04 | 44161 | 0.341145833 | 1.428790614 | 103.746965 | Mammal (Bat) | Asiatic lesser yellow house bat | Scotophilus kuhlii | Least Concern | Least Concern | No | - | Heard | C:\Users\USER\D | 20201126_201115.wav | Targeted | |
| 1 | T04 | 44161 | 0.34150463 | 1.428786004 | 103.7469502 | Mammal (Bat) | Asiatic lesser yellow house bat | Scotophilus kuhlii | Least Concern | Least Concern | No | - | Heard | C:\Users\USER\D | 20201126_201146.wav | Targeted | |
| 1 | T04 | 44161 | 0.341724537 | 1.428794051 | 103.7469393 | Mammal (Bat) | Asiatic lesser yellow house bat | Scotophilus kuhlii | Least Concern | Least Concern | No | - | Heard | C:\Users\USER\D | 20201126_201205.wav | Targeted | |
| 1 | T04 | 44161 | 0.341851852 | 1.428794051 | 103.7469393 | Mammal (Bat) | Asiatic lesser yellow house bat | Scotophilus kuhlii | Least Concern | Least Concern | No | - | Heard | C:\Users\USER\D | 20201126_201216.wav | Targeted | |
| 1 | T04 | 44161 | 0.342025463 | 1.428809138 | 103.7469452 | Mammal (Bat) | Asiatic lesser yellow house bat | Scotophilus kuhlii | Least Concern | Least Concern | No | - | Heard | C:\Users\USER\D | 20201126_201231.wav | Targeted | |
| 1 | T04 | 44161 | 0.342152778 | 1.428809138 | 103.7469452 | Mammal (Bat) | Asiatic lesser yellow house bat | Scotophilus kuhlii | Least Concern | Least Concern | No | - | Heard | C:\Users\USER\D | 20201126_201242.wav | Targeted | |
| 1 | T04 | 44161 | 0.34224537 | 1.428808384 | 103.7469718 | Mammal (Bat) | Asiatic lesser yellow house bat | Scotophilus kuhlii | Least Concern | Least Concern | No | - | Heard | C:\Users\USER\D | 20201126_201250.wav | Targeted | |
| 1 | T04 | 44161 | 0.34224537 | 1.428808384 | 103.7469718 | Mammal (Bat) | Whiskered myotis | Myotis muricola | Least Concern | Least Concern | No | - | Heard | C:\Users\USER\D | 20201126_201250.wav | Targeted | |
| 1 | T04 | 44161 | 0.342395833 | 1.428808384 | 103.7469718 | Mammal (Bat) | Whiskered myotis | Myotis muricola | Least Concern | Least Concern | No | - | Heard | C:\Users\USER\D | 20201126_201303.wav | Targeted | |
| 1 | T04 | 44161 | 0.342673611 | 1.428774102 | 103.7469758 | Mammal (Bat) | Whiskered myotis | Myotis muricola | Least Concern | Least Concern | No | - | Heard | C:\Users\USER\D | 20201126_201327.wav | Targeted | |
| 1 | T04 | 44161 | 0.344421296 | 1.428783741 | 103.7471527 | Mammal (Bat) | Asiatic lesser yellow house bat | Scotophilus kuhlii | Least Concern | Least Concern | No | - | Heard | C:\Users\USER\D | 20201126_201558.wav | Targeted | |
| 1 | T04 | 44161 | 0.35025463 | 1.427994668 | 103.7470027 | Mammal (Bat) | Asiatic lesser yellow house bat | Scotophilus kuhlii | Least Concern | Least Concern | No | - | Heard | C:\Users\USER\D | 20201126_202422.wav | Targeted | |
| 1 | T04 | 44161 | 0.351412037 | 1.427933229 | 103.7468789 | Mammal (Bat) | Asiatic lesser yellow house bat | Scotophilus kuhlii | Least Concern | Least Concern | No | - | Heard | C:\Users\USER\D | 20201126_202602.wav | Targeted | |
| 1 | T04 | 44161 | 0.351550926 | 1.427934067 | 103.7468659 | Mammal (Bat) | Asiatic lesser yellow house bat | Scotophilus kuhlii | Least Concern | Least Concern | No | - | Heard | C:\Users\USER\D | 20201126_202614.wav | Targeted | |
| 1 | T04 | 44161 | 0.352986111 | 1.427929709 | 103.7468044 | Mammal (Bat) | Asiatic lesser yellow house bat | Scotophilus kuhlii | Least Concern | Least Concern | No | - | Heard | C:\Users\USER\D | 20201126_202818.wav | Targeted | |
| 1 | T04 | 44161 | 0.353055556 | 1.427929709 | 103.7468044 | Mammal (Bat) | Asiatic lesser yellow house bat | Scotophilus kuhlii | Least Concern | Least Concern | No | - | Heard | C:\Users\USER\D | 20201126_202824.wav | Targeted | |
| 1 | T04 | 44161 | 0.353252315 | 1.427948987 | 103.7467558 | Mammal (Bat) | Asiatic lesser yellow house bat | Scotophilus kuhlii | Least Concern | Least Concern | No | - | Heard | C:\Users\USER\D | 20201126_202841.wav | Targeted | |
| 1 | T04 | 44161 | 0.353356481 | 1.427948987 | 103.7467558 | Mammal (Bat) | Asiatic lesser yellow house bat | Scotophilus kuhlii | Least Concern | Least Concern | No | - | Heard | C:\Users\USER\D | 20201126_202850.wav | Targeted | |
| 1 | T04 | 44161 | 0.3534375 | 1.427976899 | 103.7467405 | Mammal (Bat) | Asiatic lesser yellow house bat | Scotophilus kuhlii | Least Concern | Least Concern | No | - | Heard | C:\Users\USER\D | 20201126_202857.wav | Targeted | |
| 1 | T04 | 44161 | 0.353518519 | 1.427976899 | 103.7467405 | Mammal (Bat) | Asiatic lesser yellow house bat | Scotophilus kuhlii | Least Concern | Least Concern | No | - | Heard | C:\Users\USER\D | 20201126_202904.wav | Targeted | |
| 1 | T04 | 44161 | 0.353634259 | 1.427976899 | 103.7467405 | Mammal (Bat) | Asiatic lesser yellow house bat | Scotophilus kuhlii | Least Concern | Least Concern | No | - | Heard | C:\Users\USER\D | 20201126_202914.wav | Targeted | |
| 1 | T04 | 44161 | 0.35369213 | 1.427968685 | 103.746718 | Mammal (Bat) | Asiatic lesser yellow house bat | Scotophilus kuhlii | Least Concern | Least Concern | No | - | Heard | C:\Users\USER\D | 20201126_202919.wav | Targeted | |
| 1 | T04 | 44161 | 0.353784722 | 1.427968685 | 103.746718 | Mammal (Bat) | Asiatic lesser yellow house bat | Scotophilus kuhlii | Least Concern | Least Concern | No | - | Heard | C:\Users\USER\D | 20201126_202927.wav | Targeted | |
| 1 | T04 | 44161 | 0.353842593 | 1.427968685 | 103.746718 | Mammal (Bat) | Asiatic lesser yellow house bat | Scotophilus kuhlii | Least Concern | Least Concern | No | - | Heard | C:\Users\USER\D | 20201126_202932.wav | Targeted | |
| 1 | T04 | 44161 | 0.354837963 | 1.427862737 | 103.74671 | Mammal (Bat) | Asiatic lesser yellow house bat | Scotophilus kuhlii | Least Concern | Least Concern | No | - | Heard | C:\Users\USER\D | 20201126_203058.wav | Targeted | |
| 1 | T04 | 44161 | 0.354837963 | 1.427862737 | 103.74671 | Mammal (Bat) | Whiskered myotis | Myotis muricola | Least Concern | Least Concern | No | - | Heard | C:\Users\USER\D | 20201126_203058.wav | Targeted | |

| Cycle | Transect | Date | Time | Latitude | Longitude | Taxon | Common name | Scientific Name | Global status | Local status | Thre | Quantit | Observat | Files | IN.FILE | Survey_meth | Remarks |
|---|---|---|---|---|---|---|---|---|---|---|---|---|---|---|---|---|---|
| 1 | T04 | 44161 | 0.35525463 | 1.427842118 | 103.746683 | Mammal (Bat) | Whiskered myotis | Myotis muricola | Least Concern | Least Concern | No | - | Heard | C:\Users\USER\D | 20201126_203134.wav | Targeted | |
| 1 | T04 | 44161 | 0.355324074 | 1.427842118 | 103.746683 | Mammal (Bat) | Whiskered myotis | Myotis muricola | Least Concern | Least Concern | No | - | Heard | C:\Users\USER\D | 20201126_203140.wav | Targeted | |
| 1 | T04 | 44161 | 0.355428241 | 1.427842118 | 103.746683 | Mammal (Bat) | Whiskered myotis | Myotis muricola | Least Concern | Least Concern | No | - | Heard | C:\Users\USER\D | 20201126_203149.wav | Targeted | |
| 1 | T04 | 44161 | 0.355543981 | 1.427809931 | 103.7466141 | Mammal (Bat) | Whiskered myotis | Myotis muricola | Least Concern | Least Concern | No | - | Heard | C:\Users\USER\D | 20201126_203159.wav | Targeted | |
| 1 | T04 | 44161 | 0.356064815 | 1.427732483 | 103.7466442 | Mammal (Bat) | Whiskered myotis | Myotis muricola | Least Concern | Least Concern | No | - | Heard | C:\Users\USER\D | 20201126_203244.wav | Targeted | |
| 1 | T04 | 44161 | 0.356666667 | 1.427696273 | 103.7466262 | Mammal (Bat) | Whiskered myotis | Myotis muricola | Least Concern | Least Concern | No | - | Heard | C:\Users\USER\D | 20201126_203336.wav | Targeted | |
| 1 | T04 | 44161 | 0.356666667 | 1.427696273 | 103.7466262 | Mammal (Bat) | Asiatic lesser yellow house bat | Scotophilus kuhlii | Least Concern | Least Concern | No | - | Heard | C:\Users\USER\D | 20201126_203336.wav | Targeted | |
| 1 | T04 | 44161 | 0.356990741 | 1.427675569 | 103.7466535 | Mammal (Bat) | Whiskered myotis | Myotis muricola | Least Concern | Least Concern | No | - | Heard | C:\Users\USER\D | 20201126_203404.wav | Targeted | |
| 1 | T04 | 44161 | 0.357453704 | 1.427657297 | 103.7466372 | Mammal (Bat) | Asiatic lesser yellow house bat | Scotophilus kuhlii | Least Concern | Least Concern | No | - | Heard | C:\Users\USER\D | 20201126_203444.wav | Targeted | |
| 1 | T04 | 44161 | 0.357453704 | 1.427657297 | 103.7466372 | Mammal (Bat) | Whiskered myotis | Myotis muricola | Least Concern | Least Concern | No | - | Heard | C:\Users\USER\D | 20201126_203444.wav | Targeted | |
| 1 | T04 | 44161 | 0.357534722 | 1.427613208 | 103.7465993 | Mammal (Bat) | Whiskered myotis | Myotis muricola | Least Concern | Least Concern | No | - | Heard | C:\Users\USER\D | 20201126_203451.wav | Targeted | |
| 1 | T04 | 44161 | 0.357534722 | 1.427613208 | 103.7465993 | Mammal (Bat) | Asiatic lesser yellow house bat | Scotophilus kuhlii | Least Concern | Least Concern | No | - | Heard | C:\Users\USER\D | 20201126_203451.wav | Targeted | |
| 1 | T04 | 44161 | 0.359467593 | 1.427414222 | 103.7465154 | Mammal (Bat) | Whiskered myotis | Myotis muricola | Least Concern | Least Concern | No | - | Heard | C:\Users\USER\D | 20201126_203738.wav | Targeted | |
| 1 | T04 | 44161 | 0.360127315 | 1.42732135 | 103.746395 | Mammal (Bat) | Whiskered myotis | Myotis muricola | Least Concern | Least Concern | No | - | Heard | C:\Users\USER\D | 20201126_203835.wav | Targeted | |
| 1 | T04 | 44161 | 0.360231481 | 1.42732135 | 103.746395 | Mammal (Bat) | Whiskered myotis | Myotis muricola | Least Concern | Least Concern | No | - | Heard | C:\Users\USER\D | 20201126_203844.wav | Targeted | |
| 1 | T04 | 44161 | 0.360439815 | 1.427291594 | 103.7464028 | Mammal (Bat) | Whiskered myotis | Myotis muricola | Least Concern | Least Concern | No | - | Heard | C:\Users\USER\D | 20201126_203902.wav | Targeted | |
| 1 | T04 | 44161 | 0.360509259 | 1.427291594 | 103.7464028 | Mammal (Bat) | Whiskered myotis | Myotis muricola | Least Concern | Least Concern | No | - | Heard | C:\Users\USER\D | 20201126_203908.wav | Targeted | |
| 1 | T04 | 44161 | 0.360578704 | 1.427291594 | 103.7464028 | Mammal (Bat) | Whiskered myotis | Myotis muricola | Least Concern | Least Concern | No | - | Heard | C:\Users\USER\D | 20201126_203914.wav | Targeted | |
| 1 | T04 | 44161 | 0.360578704 | 1.427291594 | 103.7464028 | Mammal (Bat) | Asiatic lesser yellow house bat | Scotophilus kuhlii | Least Concern | Least Concern | No | - | Heard | C:\Users\USER\D | 20201126_203914.wav | Targeted | |
| 1 | T04 | 44161 | 0.360625 | 1.427284721 | 103.7463851 | Mammal (Bat) | Whiskered myotis | Myotis muricola | Least Concern | Least Concern | No | - | Heard | C:\Users\USER\D | 20201126_203918.wav | Targeted | |
| 1 | T04 | 44161 | 0.360821759 | 1.427284721 | 103.7463851 | Mammal (Bat) | Whiskered myotis | Myotis muricola | Least Concern | Least Concern | No | - | Heard | C:\Users\USER\D | 20201126_203935.wav | Targeted | |
| 1 | T04 | 44161 | 0.360972222 | 1.427278854 | 103.7463893 | Mammal (Bat) | Whiskered myotis | Myotis muricola | Least Concern | Least Concern | No | - | Heard | C:\Users\USER\D | 20201126_203948.wav | Targeted | |
| 1 | T04 | 44161 | 0.362233796 | 1.427395195 | 103.7462967 | Mammal (Bat) | Asiatic lesser yellow house bat | Scotophilus kuhlii | Least Concern | Least Concern | No | - | Heard | C:\Users\USER\D | 20201126_204137.wav | Targeted | |
| 1 | T04 | 44161 | 0.362662037 | 1.427361835 | 103.7462645 | Mammal (Bat) | Asiatic lesser yellow house bat | Scotophilus kuhlii | Least Concern | Least Concern | No | - | Heard | C:\Users\USER\D | 20201126_204214.wav | Targeted | |
| 1 | T04 | 44161 | 0.363125 | 1.427302742 | 103.7461774 | Mammal (Bat) | Asiatic lesser yellow house bat | Scotophilus kuhlii | Least Concern | Least Concern | No | - | Heard | C:\Users\USER\D | 20201126_204254.wav | Targeted | |
| 1 | T04 | 44161 | 0.367013889 | 1.427114485 | 103.7457521 | Mammal (Bat) | Asiatic lesser yellow house bat | Scotophilus kuhlii | Least Concern | Least Concern | No | - | Heard | C:\Users\USER\D | 20201126_204830.wav | Targeted | |
| 1 | T04 | 44161 | 0.367534722 | 1.42708716 | 103.7456421 | Mammal (Bat) | Asiatic lesser yellow house bat | Scotophilus kuhlii | Least Concern | Least Concern | No | - | Heard | C:\Users\USER\D | 20201126_204915.wav | Targeted | |
| 1 | T04 | 44161 | 0.367592593 | 1.42708716 | 103.7456421 | Mammal (Bat) | Asiatic lesser yellow house bat | Scotophilus kuhlii | Least Concern | Least Concern | No | - | Heard | C:\Users\USER\D | 20201126_204920.wav | Targeted | |
| 1 | T04 | 44161 | 0.367662037 | 1.42708716 | 103.7456421 | Mammal (Bat) | Asiatic lesser yellow house bat | Scotophilus kuhlii | Least Concern | Least Concern | No | - | Heard | C:\Users\USER\D | 20201126_204926.wav | Targeted | |
| 1 | T04 | 44161 | 0.373634259 | 1.426551556 | 103.7454793 | Mammal (Bat) | Asiatic lesser yellow house bat | Scotophilus kuhlii | Least Concern | Least Concern | No | - | Heard | C:\Users\USER\D | 20201126_205802.wav | Targeted | |
| 1 | T04 | 44161 | 0.37375 | 1.426537726 | 103.7454553 | Mammal (Bat) | Asiatic lesser yellow house bat | Scotophilus kuhlii | Least Concern | Least Concern | No | - | Heard | C:\Users\USER\D | 20201126_205812.wav | Targeted | |
| 1 | T04 | 44161 | 0.373865741 | 1.426537726 | 103.7454553 | Mammal (Bat) | Asiatic lesser yellow house bat | Scotophilus kuhlii | Least Concern | Least Concern | No | - | Heard | C:\Users\USER\D | 20201126_205822.wav | Targeted | |
| 1 | T04 | 44161 | 0.373912037 | 1.426537726 | 103.7454553 | Mammal (Bat) | Asiatic lesser yellow house bat | Scotophilus kuhlii | Least Concern | Least Concern | No | - | Heard | C:\Users\USER\D | 20201126_205826.wav | Targeted | |
| 1 | T04 | 44161 | 0.37556713 | 1.426318623 | 103.7455714 | Mammal (Bat) | Whiskered myotis | Myotis muricola | Least Concern | Least Concern | No | - | Heard | C:\Users\USER\D | 20201126_210049.wav | Targeted | |
| 1 | T04 | 44161 | 0.375613426 | 1.426318623 | 103.7455714 | Mammal (Bat) | Whiskered myotis | Myotis muricola | Least Concern | Least Concern | No | - | Heard | C:\Users\USER\D | 20201126_210053.wav | Targeted | |
| 1 | T04 | 44161 | 0.375740741 | 1.426318623 | 103.7455714 | Mammal (Bat) | Whiskered myotis | Myotis muricola | Least Concern | Least Concern | No | - | Heard | C:\Users\USER\D | 20201126_210104.wav | Targeted | |
| 1 | T04 | 44161 | 0.375740741 | 1.426318623 | 103.7455714 | Mammal (Bat) | Asiatic lesser yellow house bat | Scotophilus kuhlii | Least Concern | Least Concern | No | - | Heard | C:\Users\USER\D | 20201126_210104.wav | Targeted | |
| 1 | T04 | 44161 | 0.375740741 | 1.426318623 | 103.7455714 | Mammal (Bat) | Whiskered myotis | Myotis muricola | Least Concern | Least Concern | No | - | Heard | C:\Users\USER\D | 20201126_210104.wav | Targeted | |
| 1 | T04 | 44161 | 0.375821759 | 1.426284928 | 103.745576 | Mammal (Bat) | Whiskered myotis | Myotis muricola | Least Concern | Least Concern | No | - | Heard | C:\Users\USER\D | 20201126_210111.wav | Targeted | |
| 1 | T04 | 44161 | 0.375821759 | 1.426284928 | 103.745576 | Mammal (Bat) | Asiatic lesser yellow house bat | Scotophilus kuhlii | Least Concern | Least Concern | No | - | Heard | C:\Users\USER\D | 20201126_210111.wav | Targeted | |
| 1 | T04 | 44161 | 0.376087963 | 1.426260285 | 103.7455748 | Mammal (Bat) | Whiskered myotis | Myotis muricola | Least Concern | Least Concern | No | - | Heard | C:\Users\USER\D | 20201126_210134.wav | Targeted | |
| 1 | T04 | 44161 | 0.376261574 | 1.426260285 | 103.7455748 | Mammal (Bat) | Whiskered myotis | Myotis muricola | Least Concern | Least Concern | No | - | Heard | C:\Users\USER\D | 20201126_210149.wav | Targeted | |
| 1 | T04 | 44161 | 0.376423611 | 1.42620245 | 103.7455023 | Mammal (Bat) | Whiskered myotis | Myotis muricola | Least Concern | Least Concern | No | - | Heard | C:\Users\USER\D | 20201126_210203.wav | Targeted | |
| 1 | T04 | 44161 | 0.37650463 | 1.42620245 | 103.7455023 | Mammal (Bat) | Whiskered myotis | Myotis muricola | Least Concern | Least Concern | No | - | Heard | C:\Users\USER\D | 20201126_210210.wav | Targeted | |
| 1 | T04 | 44161 | 0.376678241 | 1.426175125 | 103.7454895 | Mammal (Bat) | Whiskered myotis | Myotis muricola | Least Concern | Least Concern | No | - | Heard | C:\Users\USER\D | 20201126_210225.wav | Targeted | |
| 1 | T04 | 44161 | 0.376759259 | 1.426175125 | 103.7454895 | Mammal (Bat) | Whiskered myotis | Myotis muricola | Least Concern | Least Concern | No | - | Heard | C:\Users\USER\D | 20201126_210232.wav | Targeted | |
| 1 | T04 | 44161 | 0.376759259 | 1.426175125 | 103.7454895 | Mammal (Bat) | Horsfield's large-footed myotis | Myotis horsfieldii | Least Concern | Least Concern | No | - | Heard | C:\Users\USER\D | 20201126_210232.wav | Targeted | |
| 1 | T04 | 44161 | 0.376967593 | 1.426189458 | 103.7455407 | Mammal (Bat) | Whiskered myotis | Myotis muricola | Least Concern | Least Concern | No | - | Heard | C:\Users\USER\D | 20201126_210250.wav | Targeted | |
| 1 | T04 | 44161 | 0.377048611 | 1.426189458 | 103.7455407 | Mammal (Bat) | Whiskered myotis | Myotis muricola | Least Concern | Least Concern | No | - | Heard | C:\Users\USER\D | 20201126_210257.wav | Targeted | |
| 1 | T04 | 44161 | 0.377453704 | 1.426180406 | 103.7454957 | Mammal (Bat) | Whiskered myotis | Myotis muricola | Least Concern | Least Concern | No | - | Heard | C:\Users\USER\D | 20201126_210332.wav | Targeted | |
| 1 | T04 | 44161 | 0.377916667 | 1.42619499 | 103.7454106 | Mammal (Bat) | Asiatic lesser yellow house bat | Scotophilus kuhlii | Least Concern | Least Concern | No | - | Heard | C:\Users\USER\D | 20201126_210412.wav | Targeted | |
| 1 | T04 | 44161 | 0.378530093 | 1.426154925 | 103.745432 | Mammal (Bat) | Whiskered myotis | Myotis muricola | Least Concern | Least Concern | No | - | Heard | C:\Users\USER\D | 20201126_210505.wav | Targeted | |
| 1 | T04 | 44161 | 0.382106481 | 1.425745049 | 103.7453953 | Mammal (Bat) | Whiskered myotis | Myotis muricola | Least Concern | Least Concern | No | - | Heard | C:\Users\USER\D | 20201126_211014.wav | Targeted | |
| 1 | T04 | 44161 | 0.402905093 | 1.424105382 | 103.7444349 | Mammal (Bat) | Asiatic lesser yellow house bat | Scotophilus kuhlii | Least Concern | Least Concern | No | - | Heard | C:\Users\USER\D | 20201126_214011.wav | Targeted | |
| 1 | T04 | 44161 | 0.402962963 | 1.424105382 | 103.7444349 | Mammal (Bat) | Asiatic lesser yellow house bat | Scotophilus kuhlii | Least Concern | Least Concern | No | - | Heard | C:\Users\USER\D | 20201126_214016.wav | Targeted | |
| 1 | T04 | 44161 | 0.403159722 | 1.424105382 | 103.7444349 | Mammal (Bat) | Asiatic lesser yellow house bat | Scotophilus kuhlii | Least Concern | Least Concern | No | - | Heard | C:\Users\USER\D | 20201126_214033.wav | Targeted | |
| 1 | T04 | 44161 | 0.403344907 | 1.424144441 | 103.7443028 | Mammal (Bat) | Whiskered myotis | Myotis muricola | Least Concern | Least Concern | No | - | Heard | C:\Users\USER\D | 20201126_214049.wav | Targeted | |
| 1 | T04 | 44161 | 0.403564815 | 1.424123319 | 103.7442696 | Mammal (Bat) | Asiatic lesser yellow house bat | Scotophilus kuhlii | Least Concern | Least Concern | No | - | Heard | C:\Users\USER\D | 20201126_214108.wav | Targeted | |
| 1 | T04 | 44161 | 0.403946759 | 1.424123319 | 103.7442696 | Mammal (Bat) | Whiskered myotis | Myotis muricola | Least Concern | Least Concern | No | - | Heard | C:\Users\USER\D | 20201126_214141.wav | Targeted | |
| 1 | T04 | 44182 | 0.33650463 | 1.421197113 | 103.7428379 | Mammal (Bat) | Asiatic lesser yellow house bat | Scotophilus kuhlii | Least Concern | Least Concern | No | - | Heard | C:\Users\USER\D | 20201217_200434.wav | Targeted | |
| 1 | T04 | 44182 | 0.33650463 | 1.421197113 | 103.7428379 | Mammal (Bat) | Whiskered myotis | Myotis muricola | Least Concern | Least Concern | No | - | Heard | C:\Users\USER\D | 20201217_200434.wav | Targeted | |
| 1 | T04 | 44182 | 0.336990741 | 1.421204992 | 103.7428359 | Mammal (Bat) | Asiatic lesser yellow house bat | Scotophilus kuhlii | Least Concern | Least Concern | No | - | Heard | C:\Users\USER\D | 20201217_200516.wav | Targeted | |
| 1 | T04 | 44182 | 0.337094907 | 1.421231227 | 103.7428124 | Mammal (Bat) | Asiatic lesser yellow house bat | Scotophilus kuhlii | Least Concern | Least Concern | No | - | Heard | C:\Users\USER\D | 20201217_200525.wav | Targeted | |
| 1 | T04 | 44182 | 0.341516204 | 1.421496598 | 103.7423349 | Mammal (Bat) | Asiatic lesser yellow house bat | Scotophilus kuhlii | Least Concern | Least Concern | No | - | Heard | C:\Users\USER\D | 20201217_201147.wav | Targeted | |
| 1 | T04 | 44182 | 0.343356481 | 1.421655603 | 103.7421889 | Mammal (Bat) | Asiatic lesser yellow house bat | Scotophilus kuhlii | Least Concern | Least Concern | No | - | Heard | C:\Users\USER\D | 20201217_201426.wav | Targeted | |
| 1 | T04 | 44182 | 0.343449074 | 1.421655603 | 103.7421889 | Mammal (Bat) | Asiatic lesser yellow house bat | Scotophilus kuhlii | Least Concern | Least Concern | No | - | Heard | C:\Users\USER\D | 20201217_201434.wav | Targeted | |
| 1 | T04 | 44182 | 0.348865741 | 1.422201684 | 103.7423949 | Mammal (Bat) | Whiskered myotis | Myotis muricola | Least Concern | Least Concern | No | - | Heard | C:\Users\USER\D | 20201217_202222.wav | Targeted | |
| 1 | T04 | 44182 | 0.349108796 | 1.422223812 | 103.7424158 | Mammal (Bat) | Whiskered myotis | Myotis muricola | Least Concern | Least Concern | No | - | Heard | C:\Users\USER\D | 20201217_202243.wav | Targeted | |
| 1 | T04 | 44182 | 0.349270833 | 1.422261782 | 103.7424294 | Mammal (Bat) | Whiskered myotis | Myotis muricola | Least Concern | Least Concern | No | - | Heard | C:\Users\USER\D | 20201217_202257.wav | Targeted | |
| 1 | T04 | 44182 | 0.352893519 | 1.422499828 | 103.7427281 | Mammal (Bat) | Whiskered myotis | Myotis muricola | Least Concern | Least Concern | No | - | Heard | C:\Users\USER\D | 20201217_202810.wav | Targeted | |
| 1 | T04 | 44182 | 0.353993056 | 1.422546683 | 103.7427449 | Mammal (Bat) | Asiatic lesser yellow house bat | Scotophilus kuhlii | Least Concern | Least Concern | No | - | Heard | C:\Users\USER\D | 20201217_202945.wav | Targeted | |
| 1 | T04 | 44182 | 0.359525463 | 1.422825381 | 103.743127 | Mammal (Bat) | Pouch-bearing bat | Saccolaimus saccolaimus | Least Concern | Least Concern | No | - | Heard | C:\Users\USER\D | 20201217_203743.wav | Targeted | |
| 1 | T04 | 44182 | 0.359907407 | 1.42283435 | 103.7431648 | Mammal (Bat) | Asiatic lesser yellow house bat | Scotophilus kuhlii | Least Concern | Least Concern | No | - | Heard | C:\Users\USER\D | 20201217_203816.wav | Targeted | |

| Cycle | Transect | Date | Time | Latitude | Longitude | Taxon | Common name | Scientific Name | Global status | Local status | Thre | Quantit | Observat | Files | IN.FILE | Survey_meth | Remarks |
|---|---|---|---|---|---|---|---|---|---|---|---|---|---|---|---|---|---|
| 1 | T04 | 44182 | 0.360231481 | 1.422865028 | 103.7431124 | Mammal (Bat) | Asiatic lesser yellow house bat | Scotophilus kuhlii | Least Concern | Least Concern | No | - | Heard | C:\Users\USER\D | 20201217_203844.wav | Targeted | |
| 1 | T04 | 44182 | 0.360347222 | 1.422865028 | 103.7431124 | Mammal (Bat) | Asiatic lesser yellow house bat | Scotophilus kuhlii | Least Concern | Least Concern | No | - | Heard | C:\Users\USER\D | 20201217_203854.wav | Targeted | |
| 1 | T04 | 44182 | 0.360393519 | 1.422891766 | 103.7431693 | Mammal (Bat) | Asiatic lesser yellow house bat | Scotophilus kuhlii | Least Concern | Least Concern | No | - | Heard | C:\Users\USER\D | 20201217_203858.wav | Targeted | |
| 1 | T04 | 44182 | 0.36125 | 1.422912972 | 103.7431973 | Mammal (Bat) | Asiatic lesser yellow house bat | Scotophilus kuhlii | Least Concern | Least Concern | No | - | Heard | C:\Users\USER\D | 20201217_204012.wav | Targeted | |
| 1 | T04 | 44182 | 0.361493056 | 1.422929317 | 103.743209 | Mammal (Bat) | Asiatic lesser yellow house bat | Scotophilus kuhlii | Least Concern | Least Concern | No | - | Heard | C:\Users\USER\D | 20201217_204033.wav | Targeted | |
| 1 | T04 | 44182 | 0.361539352 | 1.422929317 | 103.743209 | Mammal (Bat) | Asiatic lesser yellow house bat | Scotophilus kuhlii | Least Concern | Least Concern | No | - | Heard | C:\Users\USER\D | 20201217_204037.wav | Targeted | |
| 1 | T04 | 44182 | 0.36162037 | 1.422929317 | 103.743209 | Mammal (Bat) | Asiatic lesser yellow house bat | Scotophilus kuhlii | Least Concern | Least Concern | No | - | Heard | C:\Users\USER\D | 20201217_204044.wav | Targeted | |
| 1 | T04 | 44182 | 0.361770833 | 1.422954462 | 103.7432197 | Mammal (Bat) | Whiskered myotis | Myotis muricola | Least Concern | Least Concern | No | - | Heard | C:\Users\USER\D | 20201217_204057.wav | Targeted | |
| 1 | T04 | 44182 | 0.361770833 | 1.422954462 | 103.7432197 | Mammal (Bat) | Asiatic lesser yellow house bat | Scotophilus kuhlii | Least Concern | Least Concern | No | - | Heard | C:\Users\USER\D | 20201217_204057.wav | Targeted | |
| 1 | T04 | 44182 | 0.361886574 | 1.422954462 | 103.7432197 | Mammal (Bat) | Asiatic lesser yellow house bat | Scotophilus kuhlii | Least Concern | Least Concern | No | - | Heard | C:\Users\USER\D | 20201217_204107.wav | Targeted | |
| 1 | T04 | 44182 | 0.361990741 | 1.422954462 | 103.7432197 | Mammal (Bat) | Whiskered myotis | Myotis muricola | Least Concern | Least Concern | No | - | Heard | C:\Users\USER\D | 20201217_204116.wav | Targeted | |
| 1 | T04 | 44182 | 0.361990741 | 1.422954462 | 103.7432197 | Mammal (Bat) | Asiatic lesser yellow house bat | Scotophilus kuhlii | Least Concern | Least Concern | No | - | Heard | C:\Users\USER\D | 20201217_204116.wav | Targeted | |
| 1 | T04 | 44182 | 0.362048611 | 1.422966029 | 103.7432781 | Mammal (Bat) | Asiatic lesser yellow house bat | Scotophilus kuhlii | Least Concern | Least Concern | No | - | Heard | C:\Users\USER\D | 20201217_204121.wav | Targeted | |
| 1 | T04 | 44182 | 0.362048611 | 1.422966029 | 103.7432781 | Mammal (Bat) | Whiskered myotis | Myotis muricola | Least Concern | Least Concern | No | - | Heard | C:\Users\USER\D | 20201217_204121.wav | Targeted | |
| 1 | T04 | 44182 | 0.362905093 | 1.422989583 | 103.7433272 | Mammal (Bat) | Asiatic lesser yellow house bat | Scotophilus kuhlii | Least Concern | Least Concern | No | - | Heard | C:\Users\USER\D | 20201217_204235.wav | Targeted | |
| 1 | T04 | 44182 | 0.364074074 | 1.42306854 | 103.7433523 | Mammal (Bat) | Asiatic lesser yellow house bat | Scotophilus kuhlii | Least Concern | Least Concern | No | - | Heard | C:\Users\USER\D | 20201217_204416.wav | Targeted | |
| 1 | T04 | 44182 | 0.364490741 | 1.423104582 | 103.7433535 | Mammal (Bat) | Asiatic lesser yellow house bat | Scotophilus kuhlii | Least Concern | Least Concern | No | - | Heard | C:\Users\USER\D | 20201217_204452.wav | Targeted | |
| 1 | T04 | 44182 | 0.366053241 | 1.423145151 | 103.743408 | Mammal (Bat) | Whiskered myotis | Myotis muricola | Least Concern | Least Concern | No | - | Heard | C:\Users\USER\D | 20201217_204707.wav | Targeted | |
| 1 | T04 | 44182 | 0.366678241 | 1.42320835 | 103.7434636 | Mammal (Bat) | Whiskered myotis | Myotis muricola | Least Concern | Least Concern | No | - | Heard | C:\Users\USER\D | 20201217_204801.wav | Targeted | |
| 1 | T04 | 44182 | 0.366678241 | 1.42320835 | 103.7434636 | Mammal (Bat) | Asiatic lesser yellow house bat | Scotophilus kuhlii | Least Concern | Least Concern | No | - | Heard | C:\Users\USER\D | 20201217_204801.wav | Targeted | |
| 1 | T04 | 44182 | 0.366770833 | 1.423225701 | 103.7434412 | Mammal (Bat) | Whiskered myotis | Myotis muricola | Least Concern | Least Concern | No | - | Heard | C:\Users\USER\D | 20201217_204809.wav | Targeted | |
| 1 | T04 | 44182 | 0.366770833 | 1.423225701 | 103.7434412 | Mammal (Bat) | Asiatic lesser yellow house bat | Scotophilus kuhlii | Least Concern | Least Concern | No | - | Heard | C:\Users\USER\D | 20201217_204809.wav | Targeted | |
| 1 | T04 | 44182 | 0.366840278 | 1.423225701 | 103.7434412 | Mammal (Bat) | Asiatic lesser yellow house bat | Scotophilus kuhlii | Least Concern | Least Concern | No | - | Heard | C:\Users\USER\D | 20201217_204815.wav | Targeted | |
| 1 | T04 | 44182 | 0.366840278 | 1.423225701 | 103.7434412 | Mammal (Bat) | Whiskered myotis | Myotis muricola | Least Concern | Least Concern | No | - | Heard | C:\Users\USER\D | 20201217_204815.wav | Targeted | |
| 1 | T04 | 44182 | 0.367314815 | 1.423273981 | 103.7434501 | Mammal (Bat) | Whiskered myotis | Myotis muricola | Least Concern | Least Concern | No | - | Heard | C:\Users\USER\D | 20201217_204856.wav | Targeted | |
| 1 | T04 | 44182 | 0.3675 | 1.423324356 | 103.7434537 | Mammal (Bat) | Whiskered myotis | Myotis muricola | Least Concern | Least Concern | No | - | Heard | C:\Users\USER\D | 20201217_204912.wav | Targeted | |
| 1 | T04 | 44182 | 0.367581019 | 1.423324356 | 103.7434537 | Mammal (Bat) | Whiskered myotis | Myotis muricola | Least Concern | Least Concern | No | - | Heard | C:\Users\USER\D | 20201217_204919.wav | Targeted | |
| 1 | T04 | 44182 | 0.368090278 | 1.423353441 | 103.7434421 | Mammal (Bat) | Whiskered myotis | Myotis muricola | Least Concern | Least Concern | No | - | Heard | C:\Users\USER\D | 20201217_205003.wav | Targeted | |
| 1 | T04 | 44182 | 0.36818287 | 1.423353441 | 103.7434421 | Mammal (Bat) | Whiskered myotis | Myotis muricola | Least Concern | Least Concern | No | - | Heard | C:\Users\USER\D | 20201217_205011.wav | Targeted | |
| 1 | T04 | 44182 | 0.36818287 | 1.423353441 | 103.7434421 | Mammal (Bat) | Asiatic lesser yellow house bat | Scotophilus kuhlii | Least Concern | Least Concern | No | - | Heard | C:\Users\USER\D | 20201217_205011.wav | Targeted | |
| 1 | T04 | 44182 | 0.368252315 | 1.423348999 | 103.7434641 | Mammal (Bat) | Asiatic lesser yellow house bat | Scotophilus kuhlii | Least Concern | Least Concern | No | - | Heard | C:\Users\USER\D | 20201217_205017.wav | Targeted | |
| 1 | T04 | 44182 | 0.368252315 | 1.423348999 | 103.7434641 | Mammal (Bat) | Whiskered myotis | Myotis muricola | Least Concern | Least Concern | No | - | Heard | C:\Users\USER\D | 20201217_205017.wav | Targeted | |
| 1 | T04 | 44182 | 0.368368056 | 1.423348999 | 103.7434641 | Mammal (Bat) | Whiskered myotis | Myotis muricola | Least Concern | Least Concern | No | - | Heard | C:\Users\USER\D | 20201217_205027.wav | Targeted | |
| 1 | T04 | 44182 | 0.368541667 | 1.423332151 | 103.743424 | Mammal (Bat) | Whiskered myotis | Myotis muricola | Least Concern | Least Concern | No | - | Heard | C:\Users\USER\D | 20201217_205042.wav | Targeted | |
| 1 | T04 | 44182 | 0.368599537 | 1.423332151 | 103.743424 | Mammal (Bat) | Whiskered myotis | Myotis muricola | Least Concern | Least Concern | No | - | Heard | C:\Users\USER\D | 20201217_205047.wav | Targeted | |
| 1 | T04 | 44182 | 0.368831019 | 1.423332151 | 103.743424 | Mammal (Bat) | Whiskered myotis | Myotis muricola | Least Concern | Least Concern | No | - | Heard | C:\Users\USER\D | 20201217_205107.wav | Targeted | |
| 1 | T04 | 44182 | 0.369780093 | 1.42347456 | 103.7434539 | Mammal (Bat) | Asiatic lesser yellow house bat | Scotophilus kuhlii | Least Concern | Least Concern | No | - | Heard | C:\Users\USER\D | 20201217_205229.wav | Targeted | |
| 1 | T04 | 44182 | 0.369849537 | 1.423518481 | 103.7434822 | Mammal (Bat) | Asiatic lesser yellow house bat | Scotophilus kuhlii | Least Concern | Least Concern | No | - | Heard | C:\Users\USER\D | 20201217_205235.wav | Targeted | |
| 1 | T04 | 44182 | 0.369895833 | 1.423518481 | 103.7434822 | Mammal (Bat) | Asiatic lesser yellow house bat | Scotophilus kuhlii | Least Concern | Least Concern | No | - | Heard | C:\Users\USER\D | 20201217_205239.wav | Targeted | |
| 1 | T04 | 44182 | 0.369953704 | 1.423518481 | 103.7434822 | Mammal (Bat) | Asiatic lesser yellow house bat | Scotophilus kuhlii | Least Concern | Least Concern | No | - | Heard | C:\Users\USER\D | 20201217_205244.wav | Targeted | |
| 1 | T04 | 44182 | 0.370092593 | 1.423558714 | 103.7435269 | Mammal (Bat) | Asiatic lesser yellow house bat | Scotophilus kuhlii | Least Concern | Least Concern | No | - | Heard | C:\Users\USER\D | 20201217_205256.wav | Targeted | |
| 1 | T04 | 44182 | 0.370520833 | 1.42362074 | 103.7435054 | Mammal (Bat) | Whiskered myotis | Myotis muricola | Least Concern | Least Concern | No | - | Heard | C:\Users\USER\D | 20201217_205333.wav | Targeted | |
| 1 | T04 | 44182 | 0.370636574 | 1.42362074 | 103.7435054 | Mammal (Bat) | Whiskered myotis | Myotis muricola | Least Concern | Least Concern | No | - | Heard | C:\Users\USER\D | 20201217_205343.wav | Targeted | |
| 1 | T04 | 44182 | 0.370636574 | 1.42362074 | 103.7435054 | Mammal (Bat) | Asiatic lesser yellow house bat | Scotophilus kuhlii | Least Concern | Least Concern | No | - | Heard | C:\Users\USER\D | 20201217_205343.wav | Targeted | |
| 1 | T04 | 44182 | 0.371145833 | 1.423663404 | 103.743544 | Mammal (Bat) | Whiskered myotis | Myotis muricola | Least Concern | Least Concern | No | - | Heard | C:\Users\USER\D | 20201217_205427.wav | Targeted | |
| 1 | T04 | 44182 | 0.371203704 | 1.423663404 | 103.743544 | Mammal (Bat) | Whiskered myotis | Myotis muricola | Least Concern | Least Concern | No | - | Heard | C:\Users\USER\D | 20201217_205432.wav | Targeted | |
| 1 | T04 | 44182 | 0.37125 | 1.423663404 | 103.743544 | Mammal (Bat) | Pouch-bearing bat | Saccolaimus saccolaimus | Least Concern | Least Concern | No | - | Heard | C:\Users\USER\D | 20201217_205436.wav | Targeted | |
| 1 | T04 | 44182 | 0.371608796 | 1.423683185 | 103.7435497 | Mammal (Bat) | Asiatic lesser yellow house bat | Scotophilus kuhlii | Least Concern | Least Concern | No | - | Heard | C:\Users\USER\D | 20201217_205507.wav | Targeted | |
| 1 | T04 | 44182 | 0.371828704 | 1.423684778 | 103.7435866 | Mammal (Bat) | Asiatic lesser yellow house bat | Scotophilus kuhlii | Least Concern | Least Concern | No | - | Heard | C:\Users\USER\D | 20201217_205526.wav | Targeted | |
| 1 | T04 | 44182 | 0.371979167 | 1.423699446 | 103.7436358 | Mammal (Bat) | Asiatic lesser yellow house bat | Scotophilus kuhlii | Least Concern | Least Concern | No | - | Heard | C:\Users\USER\D | 20201217_205539.wav | Targeted | |
| 1 | T04 | 44182 | 0.372060185 | 1.423699446 | 103.7436358 | Mammal (Bat) | Asiatic lesser yellow house bat | Scotophilus kuhlii | Least Concern | Least Concern | No | - | Heard | C:\Users\USER\D | 20201217_205546.wav | Targeted | |
| 1 | T04 | 44182 | 0.373425926 | 1.423674384 | 103.7436175 | Mammal (Bat) | Whiskered myotis | Myotis muricola | Least Concern | Least Concern | No | - | Heard | C:\Users\USER\D | 20201217_205744.wav | Targeted | |
| 1 | T04 | 44182 | 0.373576389 | 1.423674384 | 103.7436175 | Mammal (Bat) | Whiskered myotis | Myotis muricola | Least Concern | Least Concern | No | - | Heard | C:\Users\USER\D | 20201217_205757.wav | Targeted | |
| 1 | T04 | 44182 | 0.373796296 | 1.423674384 | 103.7436175 | Mammal (Bat) | Asiatic lesser yellow house bat | Scotophilus kuhlii | Least Concern | Least Concern | No | - | Heard | C:\Users\USER\D | 20201217_205816.wav | Targeted | |
| 1 | T04 | 44182 | 0.373796296 | 1.423674384 | 103.7436175 | Mammal (Bat) | Whiskered myotis | Myotis muricola | Least Concern | Least Concern | No | - | Heard | C:\Users\USER\D | 20201217_205816.wav | Targeted | |
| 1 | T04 | 44182 | 0.373877315 | 1.423684526 | 103.7436387 | Mammal (Bat) | Whiskered myotis | Myotis muricola | Least Concern | Least Concern | No | - | Heard | C:\Users\USER\D | 20201217_205823.wav | Targeted | |
| 1 | T04 | 44182 | 0.373958333 | 1.423684526 | 103.7436387 | Mammal (Bat) | Asiatic lesser yellow house bat | Scotophilus kuhlii | Least Concern | Least Concern | No | - | Heard | C:\Users\USER\D | 20201217_205830.wav | Targeted | |
| 1 | T04 | 44182 | 0.374907407 | 1.423728615 | 103.7437563 | Mammal (Bat) | Asiatic lesser yellow house bat | Scotophilus kuhlii | Least Concern | Least Concern | No | - | Heard | C:\Users\USER\D | 20201217_205952.wav | Targeted | |
| 1 | T04 | 44182 | 0.375416667 | 1.423789049 | 103.7438155 | Mammal (Bat) | Asiatic lesser yellow house bat | Scotophilus kuhlii | Least Concern | Least Concern | No | - | Heard | C:\Users\USER\D | 20201217_210036.wav | Targeted | |
| 1 | T04 | 44182 | 0.375625 | 1.423885021 | 103.7438484 | Mammal (Bat) | Asiatic lesser yellow house bat | Scotophilus kuhlii | Least Concern | Least Concern | No | - | Heard | C:\Users\USER\D | 20201217_210054.wav | Targeted | |
| 1 | T04 | 44182 | 0.375868056 | 1.423885021 | 103.7438484 | Mammal (Bat) | Whiskered myotis | Myotis muricola | Least Concern | Least Concern | No | - | Heard | C:\Users\USER\D | 20201217_210115.wav | Targeted | |
| 1 | T04 | 44182 | 0.375868056 | 1.423885021 | 103.7438484 | Mammal (Bat) | Asiatic lesser yellow house bat | Scotophilus kuhlii | Least Concern | Least Concern | No | - | Heard | C:\Users\USER\D | 20201217_210115.wav | Targeted | |
| 1 | T04 | 44182 | 0.375972222 | 1.423888123 | 103.7438709 | Mammal (Bat) | Asiatic lesser yellow house bat | Scotophilus kuhlii | Least Concern | Least Concern | No | - | Heard | C:\Users\USER\D | 20201217_210124.wav | Targeted | |
| 1 | T04 | 44182 | 0.376284722 | 1.423896756 | 103.7438629 | Mammal (Bat) | Asiatic lesser yellow house bat | Scotophilus kuhlii | Least Concern | Least Concern | No | - | Heard | C:\Users\USER\D | 20201217_210151.wav | Targeted | |
| 1 | T04 | 44182 | 0.377106481 | 1.424020641 | 103.7438096 | Mammal (Bat) | Asiatic lesser yellow house bat | Scotophilus kuhlii | Least Concern | Least Concern | No | - | Heard | C:\Users\USER\D | 20201217_210302.wav | Targeted | |
| 1 | T04 | 44182 | 0.377199074 | 1.424025502 | 103.743815 | Mammal (Bat) | Asiatic lesser yellow house bat | Scotophilus kuhlii | Least Concern | Least Concern | No | - | Heard | C:\Users\USER\D | 20201217_210310.wav | Targeted | |
| 1 | T04 | 44182 | 0.377384259 | 1.424070178 | 103.7438601 | Mammal (Bat) | Asiatic lesser yellow house bat | Scotophilus kuhlii | Least Concern | Least Concern | No | - | Heard | C:\Users\USER\D | 20201217_210326.wav | Targeted | |
| 1 | T04 | 44182 | 0.377465278 | 1.424070178 | 103.7438601 | Mammal (Bat) | Asiatic lesser yellow house bat | Scotophilus kuhlii | Least Concern | Least Concern | No | - | Heard | C:\Users\USER\D | 20201217_210333.wav | Targeted | |
| 1 | T04 | 44182 | 0.377534722 | 1.424070178 | 103.7438601 | Mammal (Bat) | Asiatic lesser yellow house bat | Scotophilus kuhlii | Least Concern | Least Concern | No | - | Heard | C:\Users\USER\D | 20201217_210339.wav | Targeted | |
| 1 | T04 | 44182 | 0.377650463 | 1.424094401 | 103.7439054 | Mammal (Bat) | Asiatic lesser yellow house bat | Scotophilus kuhlii | Least Concern | Least Concern | No | - | Heard | C:\Users\USER\D | 20201217_210349.wav | Targeted | |
| 1 | T04 | 44182 | 0.377824074 | 1.424094401 | 103.7439054 | Mammal (Bat) | Asiatic lesser yellow house bat | Scotophilus kuhlii | Least Concern | Least Concern | No | - | Heard | C:\Users\USER\D | 20201217_210404.wav | Targeted | |
| 1 | T04 | 44182 | 0.377997685 | 1.424131365 | 103.7438977 | Mammal (Bat) | Asiatic lesser yellow house bat | Scotophilus kuhlii | Least Concern | Least Concern | No | - | Heard | C:\Users\USER\D | 20201217_210419.wav | Targeted | |

| Cycle | Transect | Date | Time | Latitude | Longitude | Taxon | Common name | Scientific Name | Global status | Local status | Thre | Quantit | Observat | Files | IN.FILE | Survey_meth | Remarks |
|---|---|---|---|---|---|---|---|---|---|---|---|---|---|---|---|---|---|
| 1 | T04 | 44182 | 0.378680556 | 1.424160786 | 103.7439568 | Mammal (Bat) | Asiatic lesser yellow house bat | Scotophilus kuhlii | Least Concern | Least Concern | No | - | Heard | C:\Users\USER\D | 20201217_210518.wav | Targeted | |
| 1 | T04 | 44182 | 0.381805556 | 1.424044948 | 103.7442357 | Mammal (Bat) | Asiatic lesser yellow house bat | Scotophilus kuhlii | Least Concern | Least Concern | No | - | Heard | C:\Users\USER\D | 20201217_210948.wav | Targeted | |
| 1 | T04 | 44182 | 0.382511574 | 1.424090881 | 103.7442634 | Mammal (Bat) | Asiatic lesser yellow house bat | Scotophilus kuhlii | Least Concern | Least Concern | No | - | Heard | C:\Users\USER\D | 20201217_211049.wav | Targeted | |
| 1 | T04 | 44182 | 0.382685185 | 1.424162462 | 103.7443884 | Mammal (Bat) | Asiatic lesser yellow house bat | Scotophilus kuhlii | Least Concern | Least Concern | No | - | Heard | C:\Users\USER\D | 20201217_211104.wav | Targeted | |
| 1 | T04 | 44182 | 0.384293981 | 1.424320294 | 103.7444274 | Mammal (Bat) | Asiatic lesser yellow house bat | Scotophilus kuhlii | Least Concern | Least Concern | No | - | Heard | C:\Users\USER\D | 20201217_211323.wav | Targeted | |
| 1 | T04 | 44182 | 0.384293981 | 1.424320294 | 103.7444274 | Mammal (Bat) | Whiskered myotis | Myotis muricola | Least Concern | Least Concern | No | - | Heard | C:\Users\USER\D | 20201217_211323.wav | Targeted | |
| 1 | T04 | 44182 | 0.384490741 | 1.424340494 | 103.744482 | Mammal (Bat) | Asiatic lesser yellow house bat | Scotophilus kuhlii | Least Concern | Least Concern | No | - | Heard | C:\Users\USER\D | 20201217_211340.wav | Targeted | |
| 1 | T04 | 44182 | 0.384490741 | 1.424340494 | 103.744482 | Mammal (Bat) | Whiskered myotis | Myotis muricola | Least Concern | Least Concern | No | - | Heard | C:\Users\USER\D | 20201217_211340.wav | Targeted | |
| 1 | T04 | 44182 | 0.384664352 | 1.424340494 | 103.744482 | Mammal (Bat) | Asiatic lesser yellow house bat | Scotophilus kuhlii | Least Concern | Least Concern | No | - | Heard | C:\Users\USER\D | 20201217_211355.wav | Targeted | |
| 1 | T04 | 44182 | 0.384895833 | 1.424340494 | 103.744482 | Mammal (Bat) | Asiatic lesser yellow house bat | Scotophilus kuhlii | Least Concern | Least Concern | No | - | Heard | C:\Users\USER\D | 20201217_211415.wav | Targeted | |
| 1 | T04 | 44182 | 0.384895833 | 1.424340494 | 103.744482 | Mammal (Bat) | Whiskered myotis | Myotis muricola | Least Concern | Least Concern | No | - | Heard | C:\Users\USER\D | 20201217_211415.wav | Targeted | |
| 1 | T04 | 44182 | 0.384976852 | 1.42433513 | 103.7444568 | Mammal (Bat) | Asiatic lesser yellow house bat | Scotophilus kuhlii | Least Concern | Least Concern | No | - | Heard | C:\Users\USER\D | 20201217_211422.wav | Targeted | |
| 1 | T04 | 44182 | 0.384976852 | 1.42433513 | 103.7444568 | Mammal (Bat) | Whiskered myotis | Myotis muricola | Least Concern | Least Concern | No | - | Heard | C:\Users\USER\D | 20201217_211422.wav | Targeted | |
| 1 | T04 | 44182 | 0.38537037 | 1.424410651 | 103.7444427 | Mammal (Bat) | Asiatic lesser yellow house bat | Scotophilus kuhlii | Least Concern | Least Concern | No | - | Heard | C:\Users\USER\D | 20201217_211456.wav | Targeted | |
| 1 | T04 | 44182 | 0.386041667 | 1.424495559 | 103.7445082 | Mammal (Bat) | Asiatic lesser yellow house bat | Scotophilus kuhlii | Least Concern | Least Concern | No | - | Heard | C:\Users\USER\D | 20201217_211554.wav | Targeted | |
| 1 | T04 | 44182 | 0.386342593 | 1.424529338 | 103.7445613 | Mammal (Bat) | Asiatic lesser yellow house bat | Scotophilus kuhlii | Least Concern | Least Concern | No | - | Heard | C:\Users\USER\D | 20201217_211620.wav | Targeted | |
| 1 | T04 | 44182 | 0.388009259 | 1.424520956 | 103.7448703 | Mammal (Bat) | Asiatic lesser yellow house bat | Scotophilus kuhlii | Least Concern | Least Concern | No | - | Heard | C:\Users\USER\D | 20201217_211844.wav | Targeted | |
| 1 | T04 | 44182 | 0.388078704 | 1.424609553 | 103.7448795 | Mammal (Bat) | Asiatic lesser yellow house bat | Scotophilus kuhlii | Least Concern | Least Concern | No | - | Heard | C:\Users\USER\D | 20201217_211850.wav | Targeted | |
| 1 | T04 | 44182 | 0.396481481 | 1.425184468 | 103.7451832 | Mammal (Bat) | Whiskered myotis | Myotis muricola | Least Concern | Least Concern | No | - | Heard | C:\Users\USER\D | 20201217_213056.wav | Targeted | |
| 1 | T04 | 44182 | 0.39962963 | 1.425363841 | 103.7452397 | Mammal (Bat) | Whiskered myotis | Myotis muricola | Least Concern | Least Concern | No | - | Heard | C:\Users\USER\D | 20201217_213528.wav | Targeted | |
| 1 | T04 | 44182 | 0.399699074 | 1.425387478 | 103.7452226 | Mammal (Bat) | Asiatic lesser yellow house bat | Scotophilus kuhlii | Least Concern | Least Concern | No | - | Heard | C:\Users\USER\D | 20201217_213534.wav | Targeted | |
| 1 | T04 | 44182 | 0.402152778 | 1.425503734 | 103.745265 | Mammal (Bat) | Whiskered myotis | Myotis muricola | Least Concern | Least Concern | No | - | Heard | C:\Users\USER\D | 20201217_213906.wav | Targeted | |
| 1 | T04 | 44182 | 0.402280093 | 1.425529383 | 103.7452503 | Mammal (Bat) | Whiskered myotis | Myotis muricola | Least Concern | Least Concern | No | - | Heard | C:\Users\USER\D | 20201217_213917.wav | Targeted | |
| 1 | T04 | 44182 | 0.402407407 | 1.425529383 | 103.7452503 | Mammal (Bat) | Whiskered myotis | Myotis muricola | Least Concern | Least Concern | No | - | Heard | C:\Users\USER\D | 20201217_213928.wav | Targeted | |
| 1 | T04 | 44182 | 0.403969907 | 1.425595433 | 103.7452524 | Mammal (Bat) | Whiskered myotis | Myotis muricola | Least Concern | Least Concern | No | - | Heard | C:\Users\USER\D | 20201217_214143.wav | Targeted | |
| 1 | T04 | 44182 | 0.407222222 | 1.425998602 | 103.7454575 | Mammal (Bat) | Asiatic lesser yellow house bat | Scotophilus kuhlii | Least Concern | Least Concern | No | - | Heard | C:\Users\USER\D | 20201217_214624.wav | Targeted | |
| 1 | T04 | 44182 | 0.407453704 | 1.426003715 | 103.745441 | Mammal (Bat) | Whiskered myotis | Myotis muricola | Least Concern | Least Concern | No | - | Heard | C:\Users\USER\D | 20201217_214644.wav | Targeted | |
| 1 | T04 | 44182 | 0.407546296 | 1.426026095 | 103.7454421 | Mammal (Bat) | Whiskered myotis | Myotis muricola | Least Concern | Least Concern | No | - | Heard | C:\Users\USER\D | 20201217_214652.wav | Targeted | |
| 1 | T04 | 44182 | 0.407708333 | 1.42607186 | 103.7454648 | Mammal (Bat) | Whiskered myotis | Myotis muricola | Least Concern | Least Concern | No | - | Heard | C:\Users\USER\D | 20201217_214706.wav | Targeted | |
| 1 | T04 | 44182 | 0.412384259 | 1.426308313 | 103.7455079 | Mammal (Bat) | Asiatic lesser yellow house bat | Scotophilus kuhlii | Least Concern | Least Concern | No | - | Heard | C:\Users\USER\D | 20201217_215350.wav | Targeted | |
| 1 | T04 | 44182 | 0.412476852 | 1.426307308 | 103.7455371 | Mammal (Bat) | Asiatic lesser yellow house bat | Scotophilus kuhlii | Least Concern | Least Concern | No | - | Heard | C:\Users\USER\D | 20201217_215358.wav | Targeted | |
| 1 | T04 | 44182 | 0.412731481 | 1.426307308 | 103.7455371 | Mammal (Bat) | Asiatic lesser yellow house bat | Scotophilus kuhlii | Least Concern | Least Concern | No | - | Heard | C:\Users\USER\D | 20201217_215420.wav | Targeted | |
| 1 | T04 | 44182 | 0.419583333 | 1.42701868 | 103.745586 | Mammal (Bat) | Whiskered myotis | Myotis muricola | Least Concern | Least Concern | No | - | Heard | C:\Users\USER\D | 20201217_220412.wav | Targeted | |
| 1 | T04 | 44182 | 0.419675926 | 1.42701868 | 103.745586 | Mammal (Bat) | Asiatic lesser yellow house bat | Scotophilus kuhlii | Least Concern | Least Concern | No | - | Heard | C:\Users\USER\D | 20201217_220420.wav | Targeted | |
| 1 | T04 | 44182 | 0.423101852 | 1.427265862 | 103.7460048 | Mammal (Bat) | Asiatic lesser yellow house bat | Scotophilus kuhlii | Least Concern | Least Concern | No | - | Heard | C:\Users\USER\D | 20201217_220916.wav | Targeted | |
| 1 | T04 | 44182 | 0.423206019 | 1.427265862 | 103.7460048 | Mammal (Bat) | Asiatic lesser yellow house bat | Scotophilus kuhlii | Least Concern | Least Concern | No | - | Heard | C:\Users\USER\D | 20201217_220925.wav | Targeted | |
| 1 | T04 | 44182 | 0.423530093 | 1.427265694 | 103.7460474 | Mammal (Bat) | Asiatic lesser yellow house bat | Scotophilus kuhlii | Least Concern | Least Concern | No | - | Heard | C:\Users\USER\D | 20201217_220953.wav | Targeted | |
| 1 | T04 | 44182 | 0.423831019 | 1.427275753 | 103.7460619 | Mammal (Bat) | Asiatic lesser yellow house bat | Scotophilus kuhlii | Least Concern | Least Concern | No | - | Heard | C:\Users\USER\D | 20201217_221019.wav | Targeted | |
| 1 | T04 | 44182 | 0.423958333 | 1.427264102 | 103.7460844 | Mammal (Bat) | Asiatic lesser yellow house bat | Scotophilus kuhlii | Least Concern | Least Concern | No | - | Heard | C:\Users\USER\D | 20201217_221030.wav | Targeted | |
| 1 | T04 | 44182 | 0.423958333 | 1.427264102 | 103.7460844 | Mammal (Bat) | Whiskered myotis | Myotis muricola | Least Concern | Least Concern | No | - | Heard | C:\Users\USER\D | 20201217_221030.wav | Targeted | |
| 1 | T04 | 44182 | 0.42431713 | 1.427288158 | 103.7461264 | Mammal (Bat) | Asiatic lesser yellow house bat | Scotophilus kuhlii | Least Concern | Least Concern | No | - | Heard | C:\Users\USER\D | 20201217_221101.wav | Targeted | |
| 1 | T04 | 44182 | 0.424386574 | 1.427288158 | 103.7461264 | Mammal (Bat) | Asiatic lesser yellow house bat | Scotophilus kuhlii | Least Concern | Least Concern | No | - | Heard | C:\Users\USER\D | 20201217_221107.wav | Targeted | |
| 1 | T04 | 44182 | 0.424386574 | 1.427288158 | 103.7461264 | Mammal (Bat) | Whiskered myotis | Myotis muricola | Least Concern | Least Concern | No | - | Heard | C:\Users\USER\D | 20201217_221107.wav | Targeted | |
| 1 | T04 | 44182 | 0.424467593 | 1.427298216 | 103.7461673 | Mammal (Bat) | Asiatic lesser yellow house bat | Scotophilus kuhlii | Least Concern | Least Concern | No | - | Heard | C:\Users\USER\D | 20201217_221114.wav | Targeted | |
| 1 | T04 | 44182 | 0.424641204 | 1.427298216 | 103.7461673 | Mammal (Bat) | Asiatic lesser yellow house bat | Scotophilus kuhlii | Least Concern | Least Concern | No | - | Heard | C:\Users\USER\D | 20201217_221129.wav | Targeted | |
| 1 | T04 | 44182 | 0.424791667 | 1.427321434 | 103.7462107 | Mammal (Bat) | Asiatic lesser yellow house bat | Scotophilus kuhlii | Least Concern | Least Concern | No | - | Heard | C:\Users\USER\D | 20201217_221142.wav | Targeted | |
| 1 | T04 | 44182 | 0.424953704 | 1.427348675 | 103.7462635 | Mammal (Bat) | Whiskered myotis | Myotis muricola | Least Concern | Least Concern | No | - | Heard | C:\Users\USER\D | 20201217_221156.wav | Targeted | |
| 1 | T04 | 44182 | 0.425023148 | 1.427348675 | 103.7462635 | Mammal (Bat) | Asiatic lesser yellow house bat | Scotophilus kuhlii | Least Concern | Least Concern | No | - | Heard | C:\Users\USER\D | 20201217_221202.wav | Targeted | |
| 1 | T04 | 44182 | 0.426319444 | 1.427335013 | 103.7464085 | Mammal (Bat) | Asiatic lesser yellow house bat | Scotophilus kuhlii | Least Concern | Least Concern | No | - | Heard | C:\Users\USER\D | 20201217_221354.wav | Targeted | |
| 1 | T04 | 44182 | 0.426446759 | 1.427340209 | 103.7464137 | Mammal (Bat) | Asiatic lesser yellow house bat | Scotophilus kuhlii | Least Concern | Least Concern | No | - | Heard | C:\Users\USER\D | 20201217_221405.wav | Targeted | |
| 1 | T04 | 44182 | 0.426701389 | 1.427340209 | 103.7464137 | Mammal (Bat) | Whiskered myotis | Myotis muricola | Least Concern | Least Concern | No | - | Heard | C:\Users\USER\D | 20201217_221427.wav | Targeted | |
| 1 | T04 | 44182 | 0.426701389 | 1.427340209 | 103.7464137 | Mammal (Bat) | Asiatic lesser yellow house bat | Scotophilus kuhlii | Least Concern | Least Concern | No | - | Heard | C:\Users\USER\D | 20201217_221427.wav | Targeted | |
| 1 | T04 | 44182 | 0.429421296 | 1.427523103 | 103.7465655 | Mammal (Bat) | Whiskered myotis | Myotis muricola | Least Concern | Least Concern | No | - | Heard | C:\Users\USER\D | 20201217_221822.wav | Targeted | |
| 1 | T04 | 44182 | 0.462511574 | 1.429981012 | 103.7465632 | Mammal (Bat) | Whiskered myotis | Myotis muricola | Least Concern | Least Concern | No | - | Heard | C:\Users\USER\D | 20201217_230601.wav | Targeted | |
| 1 | T04 | 44182 | 0.464548611 | 1.430446543 | 103.7466682 | Mammal (Bat) | Asiatic lesser yellow house bat | Scotophilus kuhlii | Least Concern | Least Concern | No | - | Heard | C:\Users\USER\D | 20201217_230857.wav | Targeted | |
| 1 | T04 | 44182 | 0.465196759 | 1.43048401 | 103.7466859 | Mammal (Bat) | Asiatic lesser yellow house bat | Scotophilus kuhlii | Least Concern | Least Concern | No | - | Heard | C:\Users\USER\D | 20201217_230953.wav | Targeted | |
| 1 | T04 | 44217 | 0.340462963 | 1.429474493 | 103.7469553 | Mammal (Bat) | Asiatic lesser yellow house bat | Scotophilus kuhlii | Least Concern | Least Concern | No | - | Heard | C:\Users\USER\D | 20210121_201016.wav | Targeted | |
| 1 | T04 | 44217 | 0.341215278 | 1.429861235 | 103.7468716 | Mammal (Bat) | Asiatic lesser yellow house bat | Scotophilus kuhlii | Least Concern | Least Concern | No | - | Heard | C:\Users\USER\D | 20210121_201121.wav | Targeted | |
| 1 | T04 | 44217 | 0.341585648 | 1.430035662 | 103.7468376 | Mammal (Bat) | Asiatic lesser yellow house bat | Scotophilus kuhlii | Least Concern | Least Concern | No | - | Heard | C:\Users\USER\D | 20210121_201153.wav | Targeted | |
| 1 | T04 | 44217 | 0.342696759 | 1.430439837 | 103.7467628 | Mammal (Bat) | Asiatic lesser yellow house bat | Scotophilus kuhlii | Least Concern | Least Concern | No | - | Heard | C:\Users\USER\D | 20210121_201329.wav | Targeted | |
| 1 | T04 | 44217 | 0.342962963 | 1.430439837 | 103.7467628 | Mammal (Bat) | Asiatic lesser yellow house bat | Scotophilus kuhlii | Least Concern | Least Concern | No | - | Heard | C:\Users\USER\D | 20210121_201352.wav | Targeted | |
| 1 | T04 | 44217 | 0.343240741 | 1.430461966 | 103.7467658 | Mammal (Bat) | Asiatic lesser yellow house bat | Scotophilus kuhlii | Least Concern | Least Concern | No | - | Heard | C:\Users\USER\D | 20210121_201416.wav | Targeted | |
| 1 | T04 | 44217 | 0.343506944 | 1.430484178 | 103.7467488 | Mammal (Bat) | Asiatic lesser yellow house bat | Scotophilus kuhlii | Least Concern | Least Concern | No | - | Heard | C:\Users\USER\D | 20210121_201439.wav | Targeted | |
| 1 | T04 | 44217 | 0.343506944 | 1.430484178 | 103.7467488 | Mammal (Bat) | Whiskered myotis | Myotis muricola | Least Concern | Least Concern | No | - | Heard | C:\Users\USER\D | 20210121_201439.wav | Targeted | |
| 1 | T04 | 44217 | 0.343668981 | 1.430468503 | 103.7467234 | Mammal (Bat) | Asiatic lesser yellow house bat | Scotophilus kuhlii | Least Concern | Least Concern | No | - | Heard | C:\Users\USER\D | 20210121_201453.wav | Targeted | |
| 1 | T04 | 44217 | 0.343784722 | 1.430468503 | 103.7467234 | Mammal (Bat) | Asiatic lesser yellow house bat | Scotophilus kuhlii | Least Concern | Least Concern | No | - | Heard | C:\Users\USER\D | 20210121_201503.wav | Targeted | |
| 1 | T04 | 44217 | 0.343854167 | 1.43044604 | 103.7466877 | Mammal (Bat) | Asiatic lesser yellow house bat | Scotophilus kuhlii | Least Concern | Least Concern | No | - | Heard | C:\Users\USER\D | 20210121_201509.wav | Targeted | |
| 1 | T04 | 44217 | 0.344560185 | 1.430367166 | 103.7466535 | Mammal (Bat) | Asiatic lesser yellow house bat | Scotophilus kuhlii | Least Concern | Least Concern | No | - | Heard | C:\Users\USER\D | 20210121_201610.wav | Targeted | |
| 1 | T04 | 44217 | 0.344710648 | 1.430319222 | 103.7466408 | Mammal (Bat) | Asiatic lesser yellow house bat | Scotophilus kuhlii | Least Concern | Least Concern | No | - | Heard | C:\Users\USER\D | 20210121_201623.wav | Targeted | |
| 1 | T04 | 44217 | 0.344965278 | 1.430255519 | 103.7466074 | Mammal (Bat) | Asiatic lesser yellow house bat | Scotophilus kuhlii | Least Concern | Least Concern | No | - | Heard | C:\Users\USER\D | 20210121_201645.wav | Targeted | |
| 1 | T04 | 44217 | 0.345011574 | 1.430255519 | 103.7466074 | Mammal (Bat) | Asiatic lesser yellow house bat | Scotophilus kuhlii | Least Concern | Least Concern | No | - | Heard | C:\Users\USER\D | 20210121_201649.wav | Targeted | |
| 1 | T04 | 44217 | 0.345092593 | 1.430255519 | 103.7466074 | Mammal (Bat) | Asiatic lesser yellow house bat | Scotophilus kuhlii | Least Concern | Least Concern | No | - | Heard | C:\Users\USER\D | 20210121_201656.wav | Targeted | |
| 1 | T04 | 44217 | 0.345902778 | 1.430020742 | 103.7466209 | Mammal (Bat) | Asiatic lesser yellow house bat | Scotophilus kuhlii | Least Concern | Least Concern | No | - | Heard | C:\Users\USER\D | 20210121_201806.wav | Targeted | |

| Cycle | Transect | Date | Time | Latitude | Longitude | Taxon | Common name | Scientific Name | Global status | Local status | Thre | Quantit | Observat | Files | IN.FILE | Survey_meth | Remarks |
|---|---|---|---|---|---|---|---|---|---|---|---|---|---|---|---|---|---|
| 1 | T04 | 44217 | 0.346412037 | 1.429973887 | 103.7465874 | Mammal (Bat) | Asiatic lesser yellow house bat | Scotophilus kuhlii | Least Concern | Least Concern | No | - | Heard | C:\Users\USER\D | 20210121_201850.wav | Targeted | |
| 1 | T04 | 44217 | 0.348287037 | 1.429801807 | 103.7466681 | Mammal (Bat) | Asiatic lesser yellow house bat | Scotophilus kuhlii | Least Concern | Least Concern | No | - | Heard | C:\Users\USER\D | 20210121_202132.wav | Targeted | |
| 1 | T04 | 44217 | 0.348460648 | 1.429744223 | 103.7466906 | Mammal (Bat) | Asiatic lesser yellow house bat | Scotophilus kuhlii | Least Concern | Least Concern | No | - | Heard | C:\Users\USER\D | 20210121_202147.wav | Targeted | |
| 1 | T04 | 44217 | 0.348506944 | 1.429744223 | 103.7466906 | Mammal (Bat) | Asiatic lesser yellow house bat | Scotophilus kuhlii | Least Concern | Least Concern | No | - | Heard | C:\Users\USER\D | 20210121_202151.wav | Targeted | |
| 1 | T04 | 44217 | 0.348587963 | 1.429703319 | 103.746759 | Mammal (Bat) | Asiatic lesser yellow house bat | Scotophilus kuhlii | Least Concern | Least Concern | No | - | Heard | C:\Users\USER\D | 20210121_202158.wav | Targeted | |
| 1 | T04 | 44217 | 0.350543981 | 1.429351699 | 103.7468211 | Mammal (Bat) | Asiatic lesser yellow house bat | Scotophilus kuhlii | Least Concern | Least Concern | No | - | Heard | C:\Users\USER\D | 20210121_202447.wav | Targeted | |
| 1 | T04 | 44217 | 0.35068287 | 1.429351699 | 103.7468211 | Mammal (Bat) | Asiatic lesser yellow house bat | Scotophilus kuhlii | Least Concern | Least Concern | No | - | Heard | C:\Users\USER\D | 20210121_202459.wav | Targeted | |
| 1 | T04 | 44217 | 0.350856481 | 1.429313477 | 103.7468133 | Mammal (Bat) | Asiatic lesser yellow house bat | Scotophilus kuhlii | Least Concern | Least Concern | No | - | Heard | C:\Users\USER\D | 20210121_202514.wav | Targeted | |
| 1 | T04 | 44217 | 0.351111111 | 1.429284979 | 103.7468016 | Mammal (Bat) | Asiatic lesser yellow house bat | Scotophilus kuhlii | Least Concern | Least Concern | No | - | Heard | C:\Users\USER\D | 20210121_202536.wav | Targeted | |
| 1 | T04 | 44217 | 0.351145833 | 1.429284979 | 103.7468016 | Mammal (Bat) | Asiatic lesser yellow house bat | Scotophilus kuhlii | Least Concern | Least Concern | No | - | Heard | C:\Users\USER\D | 20210121_202539.wav | Targeted | |
| 1 | T04 | 44217 | 0.351516204 | 1.429252205 | 103.7467962 | Mammal (Bat) | Asiatic lesser yellow house bat | Scotophilus kuhlii | Least Concern | Least Concern | No | - | Heard | C:\Users\USER\D | 20210121_202611.wav | Targeted | |
| 1 | T04 | 44217 | 0.35162037 | 1.429252205 | 103.7467962 | Mammal (Bat) | Asiatic lesser yellow house bat | Scotophilus kuhlii | Least Concern | Least Concern | No | - | Heard | C:\Users\USER\D | 20210121_202620.wav | Targeted | |
| 1 | T04 | 44217 | 0.351712963 | 1.429205183 | 103.7468096 | Mammal (Bat) | Asiatic lesser yellow house bat | Scotophilus kuhlii | Least Concern | Least Concern | No | - | Heard | C:\Users\USER\D | 20210121_202628.wav | Targeted | |
| 1 | T04 | 44217 | 0.352326389 | 1.429146342 | 103.7468136 | Mammal (Bat) | Asiatic lesser yellow house bat | Scotophilus kuhlii | Least Concern | Least Concern | No | - | Heard | C:\Users\USER\D | 20210121_202721.wav | Targeted | |
| 1 | T04 | 44217 | 0.352627315 | 1.429103091 | 103.7468654 | Mammal (Bat) | Asiatic lesser yellow house bat | Scotophilus kuhlii | Least Concern | Least Concern | No | - | Heard | C:\Users\USER\D | 20210121_202747.wav | Targeted | |
| 1 | T04 | 44217 | 0.352627315 | 1.429103091 | 103.7468654 | Mammal (Bat) | Whiskered myotis | Myotis muricola | Least Concern | Least Concern | No | - | Heard | C:\Users\USER\D | 20210121_202747.wav | Targeted | |
| 1 | T04 | 44217 | 0.352905093 | 1.429103091 | 103.7468654 | Mammal (Bat) | Asiatic lesser yellow house bat | Scotophilus kuhlii | Least Concern | Least Concern | No | - | Heard | C:\Users\USER\D | 20210121_202811.wav | Targeted | |
| 1 | T04 | 44217 | 0.352962963 | 1.429075096 | 103.7468858 | Mammal (Bat) | Whiskered myotis | Myotis muricola | Least Concern | Least Concern | No | - | Heard | C:\Users\USER\D | 20210121_202816.wav | Targeted | |
| 1 | T04 | 44217 | 0.352962963 | 1.429075096 | 103.7468858 | Mammal (Bat) | Asiatic lesser yellow house bat | Scotophilus kuhlii | Least Concern | Least Concern | No | - | Heard | C:\Users\USER\D | 20210121_202816.wav | Targeted | |
| 1 | T04 | 44217 | 0.35306713 | 1.429075096 | 103.7468858 | Mammal (Bat) | Asiatic lesser yellow house bat | Scotophilus kuhlii | Least Concern | Least Concern | No | - | Heard | C:\Users\USER\D | 20210121_202825.wav | Targeted | |
| 1 | T04 | 44217 | 0.35306713 | 1.429075096 | 103.7468858 | Mammal (Bat) | Whiskered myotis | Myotis muricola | Least Concern | Least Concern | No | - | Heard | C:\Users\USER\D | 20210121_202825.wav | Targeted | |
| 1 | T04 | 44217 | 0.353101852 | 1.429075096 | 103.7468858 | Mammal (Bat) | Asiatic lesser yellow house bat | Scotophilus kuhlii | Least Concern | Least Concern | No | - | Heard | C:\Users\USER\D | 20210121_202828.wav | Targeted | |
| 1 | T04 | 44217 | 0.353101852 | 1.429075096 | 103.7468858 | Mammal (Bat) | Whiskered myotis | Myotis muricola | Least Concern | Least Concern | No | - | Heard | C:\Users\USER\D | 20210121_202828.wav | Targeted | |
| 1 | T04 | 44217 | 0.353229167 | 1.429075096 | 103.7468858 | Mammal (Bat) | Asiatic lesser yellow house bat | Scotophilus kuhlii | Least Concern | Least Concern | No | - | Heard | C:\Users\USER\D | 20210121_202839.wav | Targeted | |
| 1 | T04 | 44217 | 0.353229167 | 1.429075096 | 103.7468858 | Mammal (Bat) | Whiskered myotis | Myotis muricola | Least Concern | Least Concern | No | - | Heard | C:\Users\USER\D | 20210121_202839.wav | Targeted | |
| 1 | T04 | 44217 | 0.353344907 | 1.429070318 | 103.7469072 | Mammal (Bat) | Whiskered myotis | Myotis muricola | Least Concern | Least Concern | No | - | Heard | C:\Users\USER\D | 20210121_202849.wav | Targeted | |
| 1 | T04 | 44217 | 0.353344907 | 1.429070318 | 103.7469072 | Mammal (Bat) | Asiatic lesser yellow house bat | Scotophilus kuhlii | Least Concern | Least Concern | No | - | Heard | C:\Users\USER\D | 20210121_202849.wav | Targeted | |
| 1 | T04 | 44217 | 0.353483796 | 1.429070318 | 103.7469072 | Mammal (Bat) | Asiatic lesser yellow house bat | Scotophilus kuhlii | Least Concern | Least Concern | No | - | Heard | C:\Users\USER\D | 20210121_202901.wav | Targeted | |
| 1 | T04 | 44217 | 0.353587963 | 1.429070318 | 103.7469072 | Mammal (Bat) | Asiatic lesser yellow house bat | Scotophilus kuhlii | Least Concern | Least Concern | No | - | Heard | C:\Users\USER\D | 20210121_202910.wav | Targeted | |
| 1 | T04 | 44217 | 0.353587963 | 1.429070318 | 103.7469072 | Mammal (Bat) | Whiskered myotis | Myotis muricola | Least Concern | Least Concern | No | - | Heard | C:\Users\USER\D | 20210121_202910.wav | Targeted | |
| 1 | T04 | 44217 | 0.353703704 | 1.429016003 | 103.7468883 | Mammal (Bat) | Whiskered myotis | Myotis muricola | Least Concern | Least Concern | No | - | Heard | C:\Users\USER\D | 20210121_202920.wav | Targeted | |
| 1 | T04 | 44217 | 0.353796296 | 1.429016003 | 103.7468883 | Mammal (Bat) | Asiatic lesser yellow house bat | Scotophilus kuhlii | Least Concern | Least Concern | No | - | Heard | C:\Users\USER\D | 20210121_202928.wav | Targeted | |
| 1 | T04 | 44217 | 0.354143519 | 1.428982392 | 103.7468896 | Mammal (Bat) | Asiatic lesser yellow house bat | Scotophilus kuhlii | Least Concern | Least Concern | No | - | Heard | C:\Users\USER\D | 20210121_202958.wav | Targeted | |
| 1 | T04 | 44217 | 0.354143519 | 1.428982392 | 103.7468896 | Mammal (Bat) | Whiskered myotis | Myotis muricola | Least Concern | Least Concern | No | - | Heard | C:\Users\USER\D | 20210121_202958.wav | Targeted | |
| 1 | T04 | 44217 | 0.354224537 | 1.428963197 | 103.7468908 | Mammal (Bat) | Whiskered myotis | Myotis muricola | Least Concern | Least Concern | No | - | Heard | C:\Users\USER\D | 20210121_203005.wav | Targeted | |
| 1 | T04 | 44217 | 0.354571759 | 1.428959509 | 103.7469123 | Mammal (Bat) | Whiskered myotis | Myotis muricola | Least Concern | Least Concern | No | - | Heard | C:\Users\USER\D | 20210121_203035.wav | Targeted | |
| 1 | T04 | 44217 | 0.354571759 | 1.428959509 | 103.7469123 | Mammal (Bat) | Asiatic lesser yellow house bat | Scotophilus kuhlii | Least Concern | Least Concern | No | - | Heard | C:\Users\USER\D | 20210121_203035.wav | Targeted | |
| 1 | T04 | 44217 | 0.354571759 | 1.428959509 | 103.7469123 | Mammal (Bat) | Whiskered myotis | Myotis muricola | Least Concern | Least Concern | No | - | Heard | C:\Users\USER\D | 20210121_203035.wav | Targeted | |
| 1 | T04 | 44217 | 0.354571759 | 1.428959509 | 103.7469123 | Mammal (Bat) | Asiatic lesser yellow house bat | Scotophilus kuhlii | Least Concern | Least Concern | No | - | Heard | C:\Users\USER\D | 20210121_203035.wav | Targeted | |
| 1 | T04 | 44217 | 0.354756944 | 1.428959509 | 103.7469123 | Mammal (Bat) | Asiatic lesser yellow house bat | Scotophilus kuhlii | Least Concern | Least Concern | No | - | Heard | C:\Users\USER\D | 20210121_203051.wav | Targeted | |
| 1 | T04 | 44217 | 0.355196759 | 1.428806791 | 103.7469771 | Mammal (Bat) | Asiatic lesser yellow house bat | Scotophilus kuhlii | Least Concern | Least Concern | No | - | Heard | C:\Users\USER\D | 20210121_203129.wav | Targeted | |
| 1 | T04 | 44217 | 0.355347222 | 1.428806791 | 103.7469771 | Mammal (Bat) | Whiskered myotis | Myotis muricola | Least Concern | Least Concern | No | - | Heard | C:\Users\USER\D | 20210121_203142.wav | Targeted | |
| 1 | T04 | 44217 | 0.355347222 | 1.428806791 | 103.7469771 | Mammal (Bat) | Asiatic lesser yellow house bat | Scotophilus kuhlii | Least Concern | Least Concern | No | - | Heard | C:\Users\USER\D | 20210121_203142.wav | Targeted | |
| 1 | T04 | 44217 | 0.355775463 | 1.428812575 | 103.7469014 | Mammal (Bat) | Asiatic lesser yellow house bat | Scotophilus kuhlii | Least Concern | Least Concern | No | - | Heard | C:\Users\USER\D | 20210121_203219.wav | Targeted | |
| 1 | T04 | 44217 | 0.355833333 | 1.428812575 | 103.7469014 | Mammal (Bat) | Asiatic lesser yellow house bat | Scotophilus kuhlii | Least Concern | Least Concern | No | - | Heard | C:\Users\USER\D | 20210121_203224.wav | Targeted | |
| 1 | T04 | 44217 | 0.355833333 | 1.428812575 | 103.7469014 | Mammal (Bat) | Whiskered myotis | Myotis muricola | Least Concern | Least Concern | No | - | Heard | C:\Users\USER\D | 20210121_203224.wav | Targeted | |
| 1 | T04 | 44217 | 0.355949074 | 1.428812072 | 103.746902 | Mammal (Bat) | Asiatic lesser yellow house bat | Scotophilus kuhlii | Least Concern | Least Concern | No | - | Heard | C:\Users\USER\D | 20210121_203234.wav | Targeted | |
| 1 | T04 | 44217 | 0.356006944 | 1.428812072 | 103.746902 | Mammal (Bat) | Asiatic lesser yellow house bat | Scotophilus kuhlii | Least Concern | Least Concern | No | - | Heard | C:\Users\USER\D | 20210121_203239.wav | Targeted | |
| 1 | T04 | 44217 | 0.356064815 | 1.428812072 | 103.746902 | Mammal (Bat) | Asiatic lesser yellow house bat | Scotophilus kuhlii | Least Concern | Least Concern | No | - | Heard | C:\Users\USER\D | 20210121_203244.wav | Targeted | |
| 1 | T04 | 44217 | 0.356550926 | 1.428799583 | 103.7469947 | Mammal (Bat) | Whiskered myotis | Myotis muricola | Least Concern | Least Concern | No | - | Heard | C:\Users\USER\D | 20210121_203326.wav | Targeted | |
| 1 | T04 | 44217 | 0.358078704 | 1.428545527 | 103.7472582 | Mammal (Bat) | Asiatic lesser yellow house bat | Scotophilus kuhlii | Least Concern | Least Concern | No | - | Heard | C:\Users\USER\D | 20210121_203538.wav | Targeted | |
| 1 | T04 | 44217 | 0.358506944 | 1.428531278 | 103.7472662 | Mammal (Bat) | Asiatic lesser yellow house bat | Scotophilus kuhlii | Least Concern | Least Concern | No | - | Heard | C:\Users\USER\D | 20210121_203615.wav | Targeted | |
| 1 | T04 | 44217 | 0.358668981 | 1.428547455 | 103.7472611 | Mammal (Bat) | Asiatic lesser yellow house bat | Scotophilus kuhlii | Least Concern | Least Concern | No | - | Heard | C:\Users\USER\D | 20210121_203629.wav | Targeted | |
| 1 | T04 | 44217 | 0.36056713 | 1.427947311 | 103.7473531 | Mammal (Bat) | Whiskered myotis | Myotis muricola | Least Concern | Least Concern | No | - | Heard | C:\Users\USER\D | 20210121_203913.wav | Targeted | |
| 1 | T04 | 44217 | 0.362303241 | 1.427952508 | 103.7470884 | Mammal (Bat) | Asiatic lesser yellow house bat | Scotophilus kuhlii | Least Concern | Least Concern | No | - | Heard | C:\Users\USER\D | 20210121_204143.wav | Targeted | |
| 1 | T04 | 44217 | 0.363784722 | 1.427923422 | 103.7469087 | Mammal (Bat) | Asiatic lesser yellow house bat | Scotophilus kuhlii | Least Concern | Least Concern | No | - | Heard | C:\Users\USER\D | 20210121_204351.wav | Targeted | |
| 1 | T04 | 44217 | 0.364502315 | 1.42794136 | 103.7468012 | Mammal (Bat) | Asiatic lesser yellow house bat | Scotophilus kuhlii | Least Concern | Least Concern | No | - | Heard | C:\Users\USER\D | 20210121_204453.wav | Targeted | |
| 1 | T04 | 44217 | 0.364606481 | 1.42794136 | 103.7468012 | Mammal (Bat) | Asiatic lesser yellow house bat | Scotophilus kuhlii | Least Concern | Least Concern | No | - | Heard | C:\Users\USER\D | 20210121_204502.wav | Targeted | |
| 1 | T04 | 44217 | 0.3646875 | 1.427931469 | 103.7467415 | Mammal (Bat) | Asiatic lesser yellow house bat | Scotophilus kuhlii | Least Concern | Least Concern | No | - | Heard | C:\Users\USER\D | 20210121_204509.wav | Targeted | |
| 1 | T04 | 44217 | 0.364907407 | 1.427931469 | 103.7467415 | Mammal (Bat) | Asiatic lesser yellow house bat | Scotophilus kuhlii | Least Concern | Least Concern | No | - | Heard | C:\Users\USER\D | 20210121_204528.wav | Targeted | |
| 1 | T04 | 44217 | 0.364988426 | 1.427878244 | 103.7467224 | Mammal (Bat) | Asiatic lesser yellow house bat | Scotophilus kuhlii | Least Concern | Least Concern | No | - | Heard | C:\Users\USER\D | 20210121_204535.wav | Targeted | |
| 1 | T04 | 44217 | 0.365381944 | 1.427853182 | 103.7466996 | Mammal (Bat) | Asiatic lesser yellow house bat | Scotophilus kuhlii | Least Concern | Least Concern | No | - | Heard | C:\Users\USER\D | 20210121_204609.wav | Targeted | |
| 1 | T04 | 44217 | 0.365798611 | 1.427787049 | 103.7466372 | Mammal (Bat) | Whiskered myotis | Myotis muricola | Least Concern | Least Concern | No | - | Heard | C:\Users\USER\D | 20210121_204645.wav | Targeted | |
| 1 | T04 | 44217 | 0.365798611 | 1.427787049 | 103.7466372 | Mammal (Bat) | Asiatic lesser yellow house bat | Scotophilus kuhlii | Least Concern | Least Concern | No | - | Heard | C:\Users\USER\D | 20210121_204645.wav | Targeted | |
| 1 | T04 | 44217 | 0.365844907 | 1.427787049 | 103.7466372 | Mammal (Bat) | Asiatic lesser yellow house bat | Scotophilus kuhlii | Least Concern | Least Concern | No | - | Heard | C:\Users\USER\D | 20210121_204649.wav | Targeted | |
| 1 | T04 | 44217 | 0.366122685 | 1.427756287 | 103.7466851 | Mammal (Bat) | Asiatic lesser yellow house bat | Scotophilus kuhlii | Least Concern | Least Concern | No | - | Heard | C:\Users\USER\D | 20210121_204713.wav | Targeted | |
| 1 | T04 | 44217 | 0.366412037 | 1.427710522 | 103.7466618 | Mammal (Bat) | Asiatic lesser yellow house bat | Scotophilus kuhlii | Least Concern | Least Concern | No | - | Heard | C:\Users\USER\D | 20210121_204738.wav | Targeted | |
| 1 | T04 | 44217 | 0.368703704 | 1.427483289 | 103.7465566 | Mammal (Bat) | Asiatic lesser yellow house bat | Scotophilus kuhlii | Least Concern | Least Concern | No | - | Heard | C:\Users\USER\D | 20210121_205056.wav | Targeted | |
| 1 | T04 | 44217 | 0.36900463 | 1.427449342 | 103.7465057 | Mammal (Bat) | Asiatic lesser yellow house bat | Scotophilus kuhlii | Least Concern | Least Concern | No | - | Heard | C:\Users\USER\D | 20210121_205122.wav | Targeted | |
| 1 | T04 | 44217 | 0.36900463 | 1.427449342 | 103.7465057 | Mammal (Bat) | Whiskered myotis | Myotis muricola | Least Concern | Least Concern | No | - | Heard | C:\Users\USER\D | 20210121_205122.wav | Targeted | |
| 1 | T04 | 44217 | 0.369305556 | 1.427447582 | 103.7464929 | Mammal (Bat) | Asiatic lesser yellow house bat | Scotophilus kuhlii | Least Concern | Least Concern | No | - | Heard | C:\Users\USER\D | 20210121_205148.wav | Targeted | |
| 1 | T04 | 44217 | 0.369861111 | 1.427389076 | 103.7464583 | Mammal (Bat) | Asiatic lesser yellow house bat | Scotophilus kuhlii | Least Concern | Least Concern | No | - | Heard | C:\Users\USER\D | 20210121_205236.wav | Targeted | |
| 1 | T04 | 44217 | 0.369976852 | 1.427369127 | 103.7464176 | Mammal (Bat) | Asiatic lesser yellow house bat | Scotophilus kuhlii | Least Concern | Least Concern | No | - | Heard | C:\Users\USER\D | 20210121_205246.wav | Targeted | |
| 1 | T04 | 44217 | 0.370740741 | 1.427330403 | 103.7463993 | Mammal (Bat) | Asiatic lesser yellow house bat | Scotophilus kuhlii | Least Concern | Least Concern | No | - | Heard | C:\Users\USER\D | 20210121_205352.wav | Targeted | |
| 1 | T04 | 44217 | 0.37150463 | 1.427355548 | 103.7463505 | Mammal (Bat) | Asiatic lesser yellow house bat | Scotophilus kuhlii | Least Concern | Least Concern | No | - | Heard | C:\Users\USER\D | 20210121_205458.wav | Targeted | |

| Cycle | Transect | Date | Time | Latitude | Longitude | Taxon | Common name | Scientific Name | Global status | Local status | Thre | Quantit | Observat | Files | IN.FILE | Survey_meth | Remarks |
|---|---|---|---|---|---|---|---|---|---|---|---|---|---|---|---|---|---|
| 1 | T04 | 44217 | 0.371736111 | 1.427387903 | 103.7463348 | Mammal (Bat) | Asiatic lesser yellow house bat | Scotophilus kuhlii | Least Concern | Least Concern | No | - | Heard | C:\Users\USER\D | 20210121_205518.wav | Targeted | |
| 1 | T04 | 44217 | 0.371805556 | 1.427387903 | 103.7463348 | Mammal (Bat) | Asiatic lesser yellow house bat | Scotophilus kuhlii | Least Concern | Least Concern | No | - | Heard | C:\Users\USER\D | 20210121_205524.wav | Targeted | |
| 1 | T04 | 44217 | 0.372002315 | 1.427405756 | 103.7463092 | Mammal (Bat) | Asiatic lesser yellow house bat | Scotophilus kuhlii | Least Concern | Least Concern | No | - | Heard | C:\Users\USER\D | 20210121_205541.wav | Targeted | |
| 1 | T04 | 44217 | 0.372222222 | 1.427382119 | 103.7462733 | Mammal (Bat) | Asiatic lesser yellow house bat | Scotophilus kuhlii | Least Concern | Least Concern | No | - | Heard | C:\Users\USER\D | 20210121_205600.wav | Targeted | |
| 1 | T04 | 44217 | 0.372673611 | 1.427335264 | 103.7462084 | Mammal (Bat) | Asiatic lesser yellow house bat | Scotophilus kuhlii | Least Concern | Least Concern | No | - | Heard | C:\Users\USER\D | 20210121_205639.wav | Targeted | |
| 1 | T04 | 44217 | 0.37337963 | 1.427259408 | 103.7460828 | Mammal (Bat) | Asiatic lesser yellow house bat | Scotophilus kuhlii | Least Concern | Least Concern | No | - | Heard | C:\Users\USER\D | 20210121_205740.wav | Targeted | |
| 1 | T04 | 44217 | 0.374178241 | 1.42721951 | 103.7458698 | Mammal (Bat) | Asiatic lesser yellow house bat | Scotophilus kuhlii | Least Concern | Least Concern | No | - | Heard | C:\Users\USER\D | 20210121_205849.wav | Targeted | |
| 1 | T04 | 44217 | 0.374537037 | 1.427240968 | 103.7458187 | Mammal (Bat) | Asiatic lesser yellow house bat | Scotophilus kuhlii | Least Concern | Least Concern | No | - | Heard | C:\Users\USER\D | 20210121_205920.wav | Targeted | |
| 1 | T04 | 44217 | 0.37568287 | 1.4271113 | 103.7457373 | Mammal (Bat) | Asiatic lesser yellow house bat | Scotophilus kuhlii | Least Concern | Least Concern | No | - | Heard | C:\Users\USER\D | 20210121_210059.wav | Targeted | |
| 1 | T04 | 44217 | 0.37568287 | 1.4271113 | 103.7457373 | Mammal (Bat) | Whiskered myotis | Myotis muricola | Least Concern | Least Concern | No | - | Heard | C:\Users\USER\D | 20210121_210059.wav | Targeted | |
| 1 | T04 | 44217 | 0.376481481 | 1.427054973 | 103.745631 | Mammal (Bat) | Whiskered myotis | Myotis muricola | Least Concern | Least Concern | No | - | Heard | C:\Users\USER\D | 20210121_210208.wav | Targeted | |
| 1 | T04 | 44217 | 0.376689815 | 1.427054973 | 103.745631 | Mammal (Bat) | Asiatic lesser yellow house bat | Scotophilus kuhlii | Least Concern | Least Concern | No | - | Heard | C:\Users\USER\D | 20210121_210226.wav | Targeted | |
| 1 | T04 | 44217 | 0.376747685 | 1.427054973 | 103.745631 | Mammal (Bat) | Asiatic lesser yellow house bat | Scotophilus kuhlii | Least Concern | Least Concern | No | - | Heard | C:\Users\USER\D | 20210121_210231.wav | Targeted | |
| 1 | T04 | 44217 | 0.377268519 | 1.427040054 | 103.7456691 | Mammal (Bat) | Asiatic lesser yellow house bat | Scotophilus kuhlii | Least Concern | Least Concern | No | - | Heard | C:\Users\USER\D | 20210121_210316.wav | Targeted | |
| 1 | T04 | 44217 | 0.380046296 | 1.426620707 | 103.7455056 | Mammal (Bat) | Asiatic lesser yellow house bat | Scotophilus kuhlii | Least Concern | Least Concern | No | - | Heard | C:\Users\USER\D | 20210121_210716.wav | Targeted | |
| 1 | T04 | 44217 | 0.38224537 | 1.426338907 | 103.7455596 | Mammal (Bat) | Asiatic lesser yellow house bat | Scotophilus kuhlii | Least Concern | Least Concern | No | - | Heard | C:\Users\USER\D | 20210121_211026.wav | Targeted | |
| 1 | T04 | 44217 | 0.382291667 | 1.426338907 | 103.7455596 | Mammal (Bat) | Asiatic lesser yellow house bat | Scotophilus kuhlii | Least Concern | Least Concern | No | - | Heard | C:\Users\USER\D | 20210121_211030.wav | Targeted | |
| 1 | T04 | 44217 | 0.389212963 | 1.425283039 | 103.7452138 | Mammal (Bat) | Whiskered myotis | Myotis muricola | Least Concern | Least Concern | No | - | Heard | C:\Users\USER\D | 20210121_212028.wav | Targeted | |
| 1 | T04 | 44217 | 0.389212963 | 1.425283039 | 103.7452138 | Mammal (Bat) | Asiatic lesser yellow house bat | Scotophilus kuhlii | Least Concern | Least Concern | No | - | Heard | C:\Users\USER\D | 20210121_212028.wav | Targeted | |
| 1 | T04 | 44217 | 0.389560185 | 1.425165692 | 103.7452096 | Mammal (Bat) | Asiatic lesser yellow house bat | Scotophilus kuhlii | Least Concern | Least Concern | No | - | Heard | C:\Users\USER\D | 20210121_212058.wav | Targeted | |
| 1 | T04 | 44217 | 0.389560185 | 1.425165692 | 103.7452096 | Mammal (Bat) | Whiskered myotis | Myotis muricola | Least Concern | Least Concern | No | - | Heard | C:\Users\USER\D | 20210121_212058.wav | Targeted | |
| 1 | T04 | 44217 | 0.389826389 | 1.425134428 | 103.7452244 | Mammal (Bat) | Whiskered myotis | Myotis muricola | Least Concern | Least Concern | No | - | Heard | C:\Users\USER\D | 20210121_212121.wav | Targeted | |
| 1 | T04 | 44217 | 0.389826389 | 1.425134428 | 103.7452244 | Mammal (Bat) | Asiatic lesser yellow house bat | Scotophilus kuhlii | Least Concern | Least Concern | No | - | Heard | C:\Users\USER\D | 20210121_212121.wav | Targeted | |
| 1 | T04 | 44217 | 0.390046296 | 1.425134428 | 103.7452244 | Mammal (Bat) | Asiatic lesser yellow house bat | Scotophilus kuhlii | Least Concern | Least Concern | No | - | Heard | C:\Users\USER\D | 20210121_212140.wav | Targeted | |
| 1 | T04 | 44217 | 0.390439815 | 1.425094362 | 103.7452177 | Mammal (Bat) | Asiatic lesser yellow house bat | Scotophilus kuhlii | Least Concern | Least Concern | No | - | Heard | C:\Users\USER\D | 20210121_212214.wav | Targeted | |
| 1 | T04 | 44217 | 0.391006944 | 1.425061254 | 103.7452062 | Mammal (Bat) | Asiatic lesser yellow house bat | Scotophilus kuhlii | Least Concern | Least Concern | No | - | Heard | C:\Users\USER\D | 20210121_212303.wav | Targeted | |
| 1 | T04 | 44217 | 0.391006944 | 1.425061254 | 103.7452062 | Mammal (Bat) | Whiskered myotis | Myotis muricola | Least Concern | Least Concern | No | - | Heard | C:\Users\USER\D | 20210121_212303.wav | Targeted | |
| 1 | T04 | 44217 | 0.391400463 | 1.425057733 | 103.7452057 | Mammal (Bat) | Whiskered myotis | Myotis muricola | Least Concern | Least Concern | No | - | Heard | C:\Users\USER\D | 20210121_212337.wav | Targeted | |
| 1 | T04 | 44217 | 0.391400463 | 1.425057733 | 103.7452057 | Mammal (Bat) | Asiatic lesser yellow house bat | Scotophilus kuhlii | Least Concern | Least Concern | No | - | Heard | C:\Users\USER\D | 20210121_212337.wav | Targeted | |
| 1 | T04 | 44217 | 0.391574074 | 1.425057733 | 103.7452057 | Mammal (Bat) | Asiatic lesser yellow house bat | Scotophilus kuhlii | Least Concern | Least Concern | No | - | Heard | C:\Users\USER\D | 20210121_212352.wav | Targeted | |
| 1 | T04 | 44217 | 0.391724537 | 1.425056811 | 103.7452093 | Mammal (Bat) | Whiskered myotis | Myotis muricola | Least Concern | Least Concern | No | - | Heard | C:\Users\USER\D | 20210121_212405.wav | Targeted | |
| 1 | T04 | 44217 | 0.391724537 | 1.425056811 | 103.7452093 | Mammal (Bat) | Asiatic lesser yellow house bat | Scotophilus kuhlii | Least Concern | Least Concern | No | - | Heard | C:\Users\USER\D | 20210121_212405.wav | Targeted | |
| 1 | T04 | 44217 | 0.391851852 | 1.425056811 | 103.7452093 | Mammal (Bat) | Asiatic lesser yellow house bat | Scotophilus kuhlii | Least Concern | Least Concern | No | - | Heard | C:\Users\USER\D | 20210121_212416.wav | Targeted | |
| 1 | T04 | 44217 | 0.391944444 | 1.425055303 | 103.7452106 | Mammal (Bat) | Asiatic lesser yellow house bat | Scotophilus kuhlii | Least Concern | Least Concern | No | - | Heard | C:\Users\USER\D | 20210121_212424.wav | Targeted | |
| 1 | T04 | 44217 | 0.392002315 | 1.425055303 | 103.7452106 | Mammal (Bat) | Asiatic lesser yellow house bat | Scotophilus kuhlii | Least Concern | Least Concern | No | - | Heard | C:\Users\USER\D | 20210121_212429.wav | Targeted | |
| 1 | T04 | 44217 | 0.392141204 | 1.425055303 | 103.7452106 | Mammal (Bat) | Asiatic lesser yellow house bat | Scotophilus kuhlii | Least Concern | Least Concern | No | - | Heard | C:\Users\USER\D | 20210121_212441.wav | Targeted | |
| 1 | T04 | 44217 | 0.392384259 | 1.425074916 | 103.7452108 | Mammal (Bat) | Asiatic lesser yellow house bat | Scotophilus kuhlii | Least Concern | Least Concern | No | - | Heard | C:\Users\USER\D | 20210121_212502.wav | Targeted | |
| 1 | T04 | 44217 | 0.392604167 | 1.425149851 | 103.7451855 | Mammal (Bat) | Asiatic lesser yellow house bat | Scotophilus kuhlii | Least Concern | Least Concern | No | - | Heard | C:\Users\USER\D | 20210121_212521.wav | Targeted | |
| 1 | T04 | 44217 | 0.393356481 | 1.425035354 | 103.7452199 | Mammal (Bat) | Asiatic lesser yellow house bat | Scotophilus kuhlii | Least Concern | Least Concern | No | - | Heard | C:\Users\USER\D | 20210121_212626.wav | Targeted | |
| 1 | T04 | 44217 | 0.393402778 | 1.425035354 | 103.7452199 | Mammal (Bat) | Asiatic lesser yellow house bat | Scotophilus kuhlii | Least Concern | Least Concern | No | - | Heard | C:\Users\USER\D | 20210121_212630.wav | Targeted | |
| 1 | T04 | 44217 | 0.393564815 | 1.425035354 | 103.7452199 | Mammal (Bat) | Asiatic lesser yellow house bat | Scotophilus kuhlii | Least Concern | Least Concern | No | - | Heard | C:\Users\USER\D | 20210121_212644.wav | Targeted | |
| 1 | T04 | 44217 | 0.393935185 | 1.424889509 | 103.7451264 | Mammal (Bat) | Asiatic lesser yellow house bat | Scotophilus kuhlii | Least Concern | Least Concern | No | - | Heard | C:\Users\USER\D | 20210121_212716.wav | Targeted | |
| 1 | T04 | 44217 | 0.394050926 | 1.424889509 | 103.7451264 | Mammal (Bat) | Asiatic lesser yellow house bat | Scotophilus kuhlii | Least Concern | Least Concern | No | - | Heard | C:\Users\USER\D | 20210121_212726.wav | Targeted | |
| 1 | T04 | 44217 | 0.394351852 | 1.42472933 | 103.7450047 | Mammal (Bat) | Asiatic lesser yellow house bat | Scotophilus kuhlii | Least Concern | Least Concern | No | - | Heard | C:\Users\USER\D | 20210121_212752.wav | Targeted | |
| 1 | T04 | 44217 | 0.394537037 | 1.42472933 | 103.7450047 | Mammal (Bat) | Asiatic lesser yellow house bat | Scotophilus kuhlii | Least Concern | Least Concern | No | - | Heard | C:\Users\USER\D | 20210121_212808.wav | Targeted | |
| 1 | T04 | 44217 | 0.394675926 | 1.424700497 | 103.7449984 | Mammal (Bat) | Asiatic lesser yellow house bat | Scotophilus kuhlii | Least Concern | Least Concern | No | - | Heard | C:\Users\USER\D | 20210121_212820.wav | Targeted | |
| 1 | T04 | 44217 | 0.395196759 | 1.424696809 | 103.7450057 | Mammal (Bat) | Asiatic lesser yellow house bat | Scotophilus kuhlii | Least Concern | Least Concern | No | - | Heard | C:\Users\USER\D | 20210121_212905.wav | Targeted | |
| 1 | T04 | 44217 | 0.395196759 | 1.424696809 | 103.7450057 | Mammal (Bat) | Whiskered myotis | Myotis muricola | Least Concern | Least Concern | No | - | Heard | C:\Users\USER\D | 20210121_212905.wav | Targeted | |
| 1 | T04 | 44217 | 0.396840278 | 1.424643332 | 103.7447871 | Mammal (Bat) | Asiatic lesser yellow house bat | Scotophilus kuhlii | Least Concern | Least Concern | No | - | Heard | C:\Users\USER\D | 20210121_213127.wav | Targeted | |
| 1 | T04 | 44217 | 0.397511574 | 1.424588179 | 103.744799 | Mammal (Bat) | Asiatic lesser yellow house bat | Scotophilus kuhlii | Least Concern | Least Concern | No | - | Heard | C:\Users\USER\D | 20210121_213225.wav | Targeted | |
| 1 | T04 | 44217 | 0.397777778 | 1.424569488 | 103.7447049 | Mammal (Bat) | Asiatic lesser yellow house bat | Scotophilus kuhlii | Least Concern | Least Concern | No | - | Heard | C:\Users\USER\D | 20210121_213248.wav | Targeted | |
| 1 | T04 | 44217 | 0.39869213 | 1.424508132 | 103.7445887 | Mammal (Bat) | Asiatic lesser yellow house bat | Scotophilus kuhlii | Least Concern | Least Concern | No | - | Heard | C:\Users\USER\D | 20210121_213407.wav | Targeted | |
| 1 | T04 | 44217 | 0.399143519 | 1.424437976 | 103.7444709 | Mammal (Bat) | Asiatic lesser yellow house bat | Scotophilus kuhlii | Least Concern | Least Concern | No | - | Heard | C:\Users\USER\D | 20210121_213446.wav | Targeted | |
| 1 | T04 | 44217 | 0.403148148 | 1.424044445 | 103.7441024 | Mammal (Bat) | Asiatic lesser yellow house bat | Scotophilus kuhlii | Least Concern | Least Concern | No | - | Heard | C:\Users\USER\D | 20210121_214032.wav | Targeted | |
| 1 | T04 | 44217 | 0.403368056 | 1.424099514 | 103.7440671 | Mammal (Bat) | Asiatic lesser yellow house bat | Scotophilus kuhlii | Least Concern | Least Concern | No | - | Heard | C:\Users\USER\D | 20210121_214051.wav | Targeted | |
| 1 | T04 | 44217 | 0.403460648 | 1.424099514 | 103.7440671 | Mammal (Bat) | Whiskered myotis | Myotis muricola | Least Concern | Least Concern | No | - | Heard | C:\Users\USER\D | 20210121_214059.wav | Targeted | |
| 1 | T04 | 44217 | 0.403460648 | 1.424099514 | 103.7440671 | Mammal (Bat) | Asiatic lesser yellow house bat | Scotophilus kuhlii | Least Concern | Least Concern | No | - | Heard | C:\Users\USER\D | 20210121_214059.wav | Targeted | |
| 1 | T04 | 44217 | 0.403668981 | 1.424153075 | 103.7440184 | Mammal (Bat) | Asiatic lesser yellow house bat | Scotophilus kuhlii | Least Concern | Least Concern | No | - | Heard | C:\Users\USER\D | 20210121_214117.wav | Targeted | |
| 1 | T04 | 44217 | 0.403854167 | 1.424155422 | 103.7439993 | Mammal (Bat) | Asiatic lesser yellow house bat | Scotophilus kuhlii | Least Concern | Least Concern | No | - | Heard | C:\Users\USER\D | 20210121_214133.wav | Targeted | |
| 1 | T04 | 44217 | 0.40412037 | 1.424144777 | 103.7439547 | Mammal (Bat) | Asiatic lesser yellow house bat | Scotophilus kuhlii | Least Concern | Least Concern | No | - | Heard | C:\Users\USER\D | 20210121_214156.wav | Targeted | |
| 1 | T04 | 44217 | 0.40412037 | 1.424144777 | 103.7439547 | Mammal (Bat) | Horsfield's large-footed myotis | Myotis horsfieldii | Least Concern | Least Concern | No | - | Heard | C:\Users\USER\D | 20210121_214156.wav | Targeted | |
| 1 | T04 | 44217 | 0.404282407 | 1.424144777 | 103.7439547 | Mammal (Bat) | Asiatic lesser yellow house bat | Scotophilus kuhlii | Least Concern | Least Concern | No | - | Heard | C:\Users\USER\D | 20210121_214210.wav | Targeted | |
| 1 | T04 | 44217 | 0.404282407 | 1.424144777 | 103.7439547 | Mammal (Bat) | Horsfield's large-footed myotis | Myotis horsfieldii | Least Concern | Least Concern | No | - | Heard | C:\Users\USER\D | 20210121_214210.wav | Targeted | |
| 1 | T04 | 44217 | 0.404456019 | 1.424135808 | 103.7439076 | Mammal (Bat) | Asiatic lesser yellow house bat | Scotophilus kuhlii | Least Concern | Least Concern | No | - | Heard | C:\Users\USER\D | 20210121_214225.wav | Targeted | |
| 1 | T04 | 44217 | 0.404456019 | 1.424135808 | 103.7439076 | Mammal (Bat) | Horsfield's large-footed myotis | Myotis horsfieldii | Least Concern | Least Concern | No | - | Heard | C:\Users\USER\D | 20210121_214225.wav | Targeted | |
| 1 | T04 | 44217 | 0.404710648 | 1.424141591 | 103.74391 | Mammal (Bat) | Asiatic lesser yellow house bat | Scotophilus kuhlii | Least Concern | Least Concern | No | - | Heard | C:\Users\USER\D | 20210121_214247.wav | Targeted | |
| 1 | T04 | 44217 | 0.404710648 | 1.424141591 | 103.74391 | Mammal (Bat) | Horsfield's large-footed myotis | Myotis horsfieldii | Least Concern | Least Concern | No | - | Heard | C:\Users\USER\D | 20210121_214247.wav | Targeted | |
| 1 | T04 | 44217 | 0.40494213 | 1.424141591 | 103.74391 | Mammal (Bat) | Asiatic lesser yellow house bat | Scotophilus kuhlii | Least Concern | Least Concern | No | - | Heard | C:\Users\USER\D | 20210121_214307.wav | Targeted | |
| 1 | T04 | 44217 | 0.40494213 | 1.424141591 | 103.74391 | Mammal (Bat) | Horsfield's large-footed myotis | Myotis horsfieldii | Least Concern | Least Concern | No | - | Heard | C:\Users\USER\D | 20210121_214307.wav | Targeted | |
| 1 | T04 | 44217 | 0.405115741 | 1.424138239 | 103.7439181 | Mammal (Bat) | Asiatic lesser yellow house bat | Scotophilus kuhlii | Least Concern | Least Concern | No | - | Heard | C:\Users\USER\D | 20210121_214322.wav | Targeted | |
| 1 | T04 | 44217 | 0.405185185 | 1.424138239 | 103.7439181 | Mammal (Bat) | Asiatic lesser yellow house bat | Scotophilus kuhlii | Least Concern | Least Concern | No | - | Heard | C:\Users\USER\D | 20210121_214328.wav | Targeted | |
| 1 | T04 | 44217 | 0.405231481 | 1.424138239 | 103.7439181 | Mammal (Bat) | Asiatic lesser yellow house bat | Scotophilus kuhlii | Least Concern | Least Concern | No | - | Heard | C:\Users\USER\D | 20210121_214332.wav | Targeted | |
| 1 | T04 | 44217 | 0.40587963 | 1.424006894 | 103.7438101 | Mammal (Bat) | Asiatic lesser yellow house bat | Scotophilus kuhlii | Least Concern | Least Concern | No | - | Heard | C:\Users\USER\D | 20210121_214428.wav | Targeted | |

| Cycle | Transect | Date | Time | Latitude | Longitude | Taxon | Common name | Scientific Name | Global status | Local status | Thre | Quantit | Observat | Files | IN.FILE | Survey_meth | Remarks |
|---|---|---|---|---|---|---|---|---|---|---|---|---|---|---|---|---|---|
| 1 | T04 | 44217 | 0.405983796 | 1.424006894 | 103.7438101 | Mammal (Bat) | Asiatic lesser yellow house bat | Scotophilus kuhlii | Least Concern | Least Concern | No | - | Heard | C:\Users\USER\D | 20210121_214437.wav | Targeted | |
| 1 | T04 | 44217 | 0.406215278 | 1.42401427 | 103.7438075 | Mammal (Bat) | Asiatic lesser yellow house bat | Scotophilus kuhlii | Least Concern | Least Concern | No | - | Heard | C:\Users\USER\D | 20210121_214457.wav | Targeted | |
| 1 | T04 | 44217 | 0.406365741 | 1.424013767 | 103.7437897 | Mammal (Bat) | Asiatic lesser yellow house bat | Scotophilus kuhlii | Least Concern | Least Concern | No | - | Heard | C:\Users\USER\D | 20210121_214510.wav | Targeted | |
| 1 | T04 | 44217 | 0.40650463 | 1.424013767 | 103.7437897 | Mammal (Bat) | Asiatic lesser yellow house bat | Scotophilus kuhlii | Least Concern | Least Concern | No | - | Heard | C:\Users\USER\D | 20210121_214522.wav | Targeted | |
| 1 | T04 | 44217 | 0.406574074 | 1.424013767 | 103.7437897 | Mammal (Bat) | Asiatic lesser yellow house bat | Scotophilus kuhlii | Least Concern | Least Concern | No | - | Heard | C:\Users\USER\D | 20210121_214528.wav | Targeted | |
| 1 | T04 | 44217 | 0.406666667 | 1.424002368 | 103.7438054 | Mammal (Bat) | Asiatic lesser yellow house bat | Scotophilus kuhlii | Least Concern | Least Concern | No | - | Heard | C:\Users\USER\D | 20210121_214536.wav | Targeted | |
| 1 | T04 | 44217 | 0.406967593 | 1.424004883 | 103.7438177 | Mammal (Bat) | Asiatic lesser yellow house bat | Scotophilus kuhlii | Least Concern | Least Concern | No | - | Heard | C:\Users\USER\D | 20210121_214602.wav | Targeted | |
| 1 | T04 | 44217 | 0.407372685 | 1.423961716 | 103.7438391 | Mammal (Bat) | Asiatic lesser yellow house bat | Scotophilus kuhlii | Least Concern | Least Concern | No | - | Heard | C:\Users\USER\D | 20210121_214637.wav | Targeted | |
| 1 | T04 | 44217 | 0.408622685 | 1.423749989 | 103.7438609 | Mammal (Bat) | Asiatic lesser yellow house bat | Scotophilus kuhlii | Least Concern | Least Concern | No | - | Heard | C:\Users\USER\D | 20210121_214825.wav | Targeted | |
| 1 | T04 | 44217 | 0.409583333 | 1.423680335 | 103.7437119 | Mammal (Bat) | Asiatic lesser yellow house bat | Scotophilus kuhlii | Least Concern | Least Concern | No | - | Heard | C:\Users\USER\D | 20210121_214948.wav | Targeted | |
| 1 | T04 | 44217 | 0.409675926 | 1.423680335 | 103.7437119 | Mammal (Bat) | Asiatic lesser yellow house bat | Scotophilus kuhlii | Least Concern | Least Concern | No | - | Heard | C:\Users\USER\D | 20210121_214956.wav | Targeted | |
| 1 | T04 | 44217 | 0.409849537 | 1.42368461 | 103.7436812 | Mammal (Bat) | Asiatic lesser yellow house bat | Scotophilus kuhlii | Least Concern | Least Concern | No | - | Heard | C:\Users\USER\D | 20210121_215011.wav | Targeted | |
| 1 | T04 | 44217 | 0.410023148 | 1.42368461 | 103.7436812 | Mammal (Bat) | Asiatic lesser yellow house bat | Scotophilus kuhlii | Least Concern | Least Concern | No | - | Heard | C:\Users\USER\D | 20210121_215026.wav | Targeted | |
| 1 | T04 | 44217 | 0.410069444 | 1.42368461 | 103.7436812 | Mammal (Bat) | Asiatic lesser yellow house bat | Scotophilus kuhlii | Least Concern | Least Concern | No | - | Heard | C:\Users\USER\D | 20210121_215030.wav | Targeted | |
| 1 | T04 | 44217 | 0.410231481 | 1.423661392 | 103.7436519 | Mammal (Bat) | Asiatic lesser yellow house bat | Scotophilus kuhlii | Least Concern | Least Concern | No | - | Heard | C:\Users\USER\D | 20210121_215044.wav | Targeted | |
| 1 | T04 | 44217 | 0.410451389 | 1.423661392 | 103.7436519 | Mammal (Bat) | Asiatic lesser yellow house bat | Scotophilus kuhlii | Least Concern | Least Concern | No | - | Heard | C:\Users\USER\D | 20210121_215103.wav | Targeted | |
| 1 | T04 | 44217 | 0.410648148 | 1.423658794 | 103.7436554 | Mammal (Bat) | Asiatic lesser yellow house bat | Scotophilus kuhlii | Least Concern | Least Concern | No | - | Heard | C:\Users\USER\D | 20210121_215120.wav | Targeted | |
| 1 | T04 | 44217 | 0.410821759 | 1.423648065 | 103.7436029 | Mammal (Bat) | Asiatic lesser yellow house bat | Scotophilus kuhlii | Least Concern | Least Concern | No | - | Heard | C:\Users\USER\D | 20210121_215135.wav | Targeted | |
| 1 | T04 | 44217 | 0.410925926 | 1.423648065 | 103.7436029 | Mammal (Bat) | Asiatic lesser yellow house bat | Scotophilus kuhlii | Least Concern | Least Concern | No | - | Heard | C:\Users\USER\D | 20210121_215144.wav | Targeted | |
| 1 | T04 | 44217 | 0.41119213 | 1.423535245 | 103.7435225 | Mammal (Bat) | Asiatic lesser yellow house bat | Scotophilus kuhlii | Least Concern | Least Concern | No | - | Heard | C:\Users\USER\D | 20210121_215207.wav | Targeted | |
| 1 | T04 | 44217 | 0.411944444 | 1.423454275 | 103.7434692 | Mammal (Bat) | Asiatic lesser yellow house bat | Scotophilus kuhlii | Least Concern | Least Concern | No | - | Heard | C:\Users\USER\D | 20210121_215312.wav | Targeted | |
| 1 | T04 | 44217 | 0.412615741 | 1.423465172 | 103.7434895 | Mammal (Bat) | Asiatic lesser yellow house bat | Scotophilus kuhlii | Least Concern | Least Concern | No | - | Heard | C:\Users\USER\D | 20210121_215410.wav | Targeted | |
| 1 | T04 | 44217 | 0.41275463 | 1.423465172 | 103.7434895 | Mammal (Bat) | Asiatic lesser yellow house bat | Scotophilus kuhlii | Least Concern | Least Concern | No | - | Heard | C:\Users\USER\D | 20210121_215422.wav | Targeted | |
| 1 | T04 | 44217 | 0.41287037 | 1.423465172 | 103.7434895 | Mammal (Bat) | Asiatic lesser yellow house bat | Scotophilus kuhlii | Least Concern | Least Concern | No | - | Heard | C:\Users\USER\D | 20210121_215432.wav | Targeted | |
| 1 | T04 | 44217 | 0.412986111 | 1.423458802 | 103.7435113 | Mammal (Bat) | Asiatic lesser yellow house bat | Scotophilus kuhlii | Least Concern | Least Concern | No | - | Heard | C:\Users\USER\D | 20210121_215442.wav | Targeted | |
| 1 | T04 | 44217 | 0.413101852 | 1.423458802 | 103.7435113 | Mammal (Bat) | Asiatic lesser yellow house bat | Scotophilus kuhlii | Least Concern | Least Concern | No | - | Heard | C:\Users\USER\D | 20210121_215452.wav | Targeted | |
| 1 | T04 | 44217 | 0.413159722 | 1.423458802 | 103.7435113 | Mammal (Bat) | Asiatic lesser yellow house bat | Scotophilus kuhlii | Least Concern | Least Concern | No | - | Heard | C:\Users\USER\D | 20210121_215457.wav | Targeted | |
| 1 | T04 | 44217 | 0.414201389 | 1.423471794 | 103.743504 | Mammal (Bat) | Asiatic lesser yellow house bat | Scotophilus kuhlii | Least Concern | Least Concern | No | - | Heard | C:\Users\USER\D | 20210121_215627.wav | Targeted | |
| 1 | T04 | 44217 | 0.414502315 | 1.423472296 | 103.743482 | Mammal (Bat) | Asiatic lesser yellow house bat | Scotophilus kuhlii | Least Concern | Least Concern | No | - | Heard | C:\Users\USER\D | 20210121_215653.wav | Targeted | |
| 1 | T04 | 44217 | 0.417083333 | 1.423186725 | 103.7434403 | Mammal (Bat) | Whiskered myotis | Myotis muricola | Least Concern | Least Concern | No | - | Heard | C:\Users\USER\D | 20210121_220036.wav | Targeted | |
| 1 | T04 | 44217 | 0.417662037 | 1.423131404 | 103.7434408 | Mammal (Bat) | Whiskered myotis | Myotis muricola | Least Concern | Least Concern | No | - | Heard | C:\Users\USER\D | 20210121_220126.wav | Targeted | |
| 1 | T04 | 44217 | 0.417766204 | 1.423131404 | 103.7434408 | Mammal (Bat) | Whiskered myotis | Myotis muricola | Least Concern | Least Concern | No | - | Heard | C:\Users\USER\D | 20210121_220135.wav | Targeted | |
| 1 | T04 | 44217 | 0.418819444 | 1.42305186 | 103.7434214 | Mammal (Bat) | Whiskered myotis | Myotis muricola | Least Concern | Least Concern | No | - | Heard | C:\Users\USER\D | 20210121_220306.wav | Targeted | |
| 1 | T04 | 44217 | 0.418819444 | 1.42305186 | 103.7434214 | Mammal (Bat) | Asiatic lesser yellow house bat | Scotophilus kuhlii | Least Concern | Least Concern | No | - | Heard | C:\Users\USER\D | 20210121_220306.wav | Targeted | |
| 1 | T04 | 44217 | 0.419328704 | 1.423031408 | 103.7433896 | Mammal (Bat) | Whiskered myotis | Myotis muricola | Least Concern | Least Concern | No | - | Heard | C:\Users\USER\D | 20210121_220350.wav | Targeted | |
| 1 | T04 | 44217 | 0.420092593 | 1.422940381 | 103.7432488 | Mammal (Bat) | Whiskered myotis | Myotis muricola | Least Concern | Least Concern | No | - | Heard | C:\Users\USER\D | 20210121_220456.wav | Targeted | |
| 1 | T04 | 44217 | 0.420949074 | 1.422913894 | 103.7431943 | Mammal (Bat) | Whiskered myotis | Myotis muricola | Least Concern | Least Concern | No | - | Heard | C:\Users\USER\D | 20210121_220610.wav | Targeted | |
| 1 | T04 | 44217 | 0.421608796 | 1.422907021 | 103.7431979 | Mammal (Bat) | Asiatic lesser yellow house bat | Scotophilus kuhlii | Least Concern | Least Concern | No | - | Heard | C:\Users\USER\D | 20210121_220707.wav | Targeted | |
| 1 | T04 | 44217 | 0.421851852 | 1.422869219 | 103.7431967 | Mammal (Bat) | Asiatic lesser yellow house bat | Scotophilus kuhlii | Least Concern | Least Concern | No | - | Heard | C:\Users\USER\D | 20210121_220728.wav | Targeted | |
| 1 | T04 | 44217 | 0.430347222 | 1.422191542 | 103.7424465 | Mammal (Bat) | Whiskered myotis | Myotis muricola | Least Concern | Least Concern | No | - | Heard | C:\Users\USER\D | 20210121_221942.wav | Targeted | |
| 1 | T04 | 44217 | 0.431782407 | 1.422031363 | 103.7423369 | Mammal (Bat) | Whiskered myotis | Myotis muricola | Least Concern | Least Concern | No | - | Heard | C:\Users\USER\D | 20210121_222146.wav | Targeted | |
| 1 | T04 | 44217 | 0.431863426 | 1.422031363 | 103.7423369 | Mammal (Bat) | Whiskered myotis | Myotis muricola | Least Concern | Least Concern | No | - | Heard | C:\Users\USER\D | 20210121_222153.wav | Targeted | |
| 1 | T04 | 44217 | 0.436539352 | 1.421575472 | 103.7423211 | Mammal (Bat) | Asiatic lesser yellow house bat | Scotophilus kuhlii | Least Concern | Least Concern | No | - | Heard | C:\Users\USER\D | 20210121_222837.wav | Targeted | |
| 1 | T04 | 44217 | 0.437488426 | 1.421447564 | 103.7424291 | Mammal (Bat) | Asiatic lesser yellow house bat | Scotophilus kuhlii | Least Concern | Least Concern | No | - | Heard | C:\Users\USER\D | 20210121_222959.wav | Targeted | |
| 1 | T04 | 44217 | 0.437581019 | 1.421447564 | 103.7424291 | Mammal (Bat) | Asiatic lesser yellow house bat | Scotophilus kuhlii | Least Concern | Least Concern | No | - | Heard | C:\Users\USER\D | 20210121_223007.wav | Targeted | |
| 1 | T04 | 44217 | 0.437986111 | 1.421414623 | 103.7424985 | Mammal (Bat) | Asiatic lesser yellow house bat | Scotophilus kuhlii | Least Concern | Least Concern | No | - | Heard | C:\Users\USER\D | 20210121_223042.wav | Targeted | |
| 1 | T04 | 44217 | 0.438425926 | 1.421231646 | 103.7426067 | Mammal (Bat) | Asiatic lesser yellow house bat | Scotophilus kuhlii | Least Concern | Least Concern | No | - | Heard | C:\Users\USER\D | 20210121_223120.wav | Targeted | |
| 1 | T04 | 44230 | 0.340208333 | 1.421448905 | 103.7425583 | Mammal (Bat) | Asiatic lesser yellow house bat | Scotophilus kuhlii | Least Concern | Least Concern | No | - | Heard | C:\Users\USER\D | 20210203_200954.wav | Targeted | |
| 1 | T04 | 44230 | 0.340613426 | 1.421448905 | 103.7425583 | Mammal (Bat) | Asiatic lesser yellow house bat | Scotophilus kuhlii | Least Concern | Least Concern | No | - | Heard | C:\Users\USER\D | 20210203_201029.wav | Targeted | |
| 1 | T04 | 44230 | 0.340833333 | 1.421460724 | 103.7424825 | Mammal (Bat) | Asiatic lesser yellow house bat | Scotophilus kuhlii | Least Concern | Least Concern | No | - | Heard | C:\Users\USER\D | 20210203_201048.wav | Targeted | |
| 1 | T04 | 44230 | 0.345543981 | 1.421379335 | 103.7424059 | Mammal (Bat) | Asiatic lesser yellow house bat | Scotophilus kuhlii | Least Concern | Least Concern | No | - | Heard | C:\Users\USER\D | 20210203_201735.wav | Targeted | |
| 1 | T04 | 44230 | 0.346180556 | 1.421300545 | 103.7424768 | Mammal (Bat) | Asiatic lesser yellow house bat | Scotophilus kuhlii | Least Concern | Least Concern | No | - | Heard | C:\Users\USER\D | 20210203_201830.wav | Targeted | |
| 1 | T04 | 44230 | 0.346238426 | 1.421300545 | 103.7424768 | Mammal (Bat) | Asiatic lesser yellow house bat | Scotophilus kuhlii | Least Concern | Least Concern | No | - | Heard | C:\Users\USER\D | 20210203_201835.wav | Targeted | |
| 1 | T04 | 44230 | 0.346296296 | 1.421300545 | 103.7424768 | Mammal (Bat) | Asiatic lesser yellow house bat | Scotophilus kuhlii | Least Concern | Least Concern | No | - | Heard | C:\Users\USER\D | 20210203_201840.wav | Targeted | |
| 1 | T04 | 44230 | 0.347048611 | 1.421434488 | 103.7424369 | Mammal (Bat) | Asiatic lesser yellow house bat | Scotophilus kuhlii | Least Concern | Least Concern | No | - | Heard | C:\Users\USER\D | 20210203_201945.wav | Targeted | |
| 1 | T04 | 44230 | 0.347268519 | 1.421459131 | 103.7424772 | Mammal (Bat) | Asiatic lesser yellow house bat | Scotophilus kuhlii | Least Concern | Least Concern | No | - | Heard | C:\Users\USER\D | 20210203_202004.wav | Targeted | |
| 1 | T04 | 44230 | 0.348125 | 1.421557786 | 103.7423188 | Mammal (Bat) | Asiatic lesser yellow house bat | Scotophilus kuhlii | Least Concern | Least Concern | No | - | Heard | C:\Users\USER\D | 20210203_202118.wav | Targeted | |
| 1 | T04 | 44230 | 0.34912037 | 1.421573041 | 103.7422143 | Mammal (Bat) | Asiatic lesser yellow house bat | Scotophilus kuhlii | Least Concern | Least Concern | No | - | Heard | C:\Users\USER\D | 20210203_202244.wav | Targeted | |
| 1 | T04 | 44230 | 0.350138889 | 1.421609586 | 103.7422236 | Mammal (Bat) | Asiatic lesser yellow house bat | Scotophilus kuhlii | Least Concern | Least Concern | No | - | Heard | C:\Users\USER\D | 20210203_202412.wav | Targeted | |
| 1 | T04 | 44230 | 0.350219907 | 1.421609586 | 103.7422236 | Mammal (Bat) | Asiatic lesser yellow house bat | Scotophilus kuhlii | Least Concern | Least Concern | No | - | Heard | C:\Users\USER\D | 20210203_202419.wav | Targeted | |
| 1 | T04 | 44230 | 0.350393519 | 1.421639007 | 103.7422395 | Mammal (Bat) | Asiatic lesser yellow house bat | Scotophilus kuhlii | Least Concern | Least Concern | No | - | Heard | C:\Users\USER\D | 20210203_202434.wav | Targeted | |
| 1 | T04 | 44230 | 0.350509259 | 1.421639007 | 103.7422395 | Mammal (Bat) | Asiatic lesser yellow house bat | Scotophilus kuhlii | Least Concern | Least Concern | No | - | Heard | C:\Users\USER\D | 20210203_202444.wav | Targeted | |
| 1 | T04 | 44230 | 0.350578704 | 1.421639007 | 103.7422395 | Mammal (Bat) | Asiatic lesser yellow house bat | Scotophilus kuhlii | Least Concern | Least Concern | No | - | Heard | C:\Users\USER\D | 20210203_202450.wav | Targeted | |
| 1 | T04 | 44230 | 0.350578704 | 1.421639007 | 103.7422395 | Mammal (Bat) | Whiskered myotis | Myotis muricola | Least Concern | Least Concern | No | - | Heard | C:\Users\USER\D | 20210203_202450.wav | Targeted | |
| 1 | T04 | 44230 | 0.350752315 | 1.421680413 | 103.74221 | Mammal (Bat) | Asiatic lesser yellow house bat | Scotophilus kuhlii | Least Concern | Least Concern | No | - | Heard | C:\Users\USER\D | 20210203_202505.wav | Targeted | |
| 1 | T04 | 44230 | 0.350752315 | 1.421680413 | 103.74221 | Mammal (Bat) | Whiskered myotis | Myotis muricola | Least Concern | Least Concern | No | - | Heard | C:\Users\USER\D | 20210203_202505.wav | Targeted | |
| 1 | T04 | 44230 | 0.350925926 | 1.421680413 | 103.74221 | Mammal (Bat) | Asiatic lesser yellow house bat | Scotophilus kuhlii | Least Concern | Least Concern | No | - | Heard | C:\Users\USER\D | 20210203_202520.wav | Targeted | |
| 1 | T04 | 44230 | 0.351099537 | 1.42171612 | 103.7422009 | Mammal (Bat) | Asiatic lesser yellow house bat | Scotophilus kuhlii | Least Concern | Least Concern | No | - | Heard | C:\Users\USER\D | 20210203_202535.wav | Targeted | |
| 1 | T04 | 44230 | 0.351273148 | 1.421718886 | 103.7422012 | Mammal (Bat) | Asiatic lesser yellow house bat | Scotophilus kuhlii | Least Concern | Least Concern | No | - | Heard | C:\Users\USER\D | 20210203_202550.wav | Targeted | |
| 1 | T04 | 44230 | 0.351400463 | 1.421718886 | 103.7422012 | Mammal (Bat) | Asiatic lesser yellow house bat | Scotophilus kuhlii | Least Concern | Least Concern | No | - | Heard | C:\Users\USER\D | 20210203_202601.wav | Targeted | |
| 1 | T04 | 44230 | 0.351574074 | 1.421759287 | 103.7421849 | Mammal (Bat) | Asiatic lesser yellow house bat | Scotophilus kuhlii | Least Concern | Least Concern | No | - | Heard | C:\Users\USER\D | 20210203_202616.wav | Targeted | |
| 1 | T04 | 44230 | 0.351759259 | 1.421759287 | 103.7421849 | Mammal (Bat) | Asiatic lesser yellow house bat | Scotophilus kuhlii | Least Concern | Least Concern | No | - | Heard | C:\Users\USER\D | 20210203_202632.wav | Targeted | |
| 1 | T04 | 44230 | 0.352002315 | 1.421846123 | 103.7422146 | Mammal (Bat) | Asiatic lesser yellow house bat | Scotophilus kuhlii | Least Concern | Least Concern | No | - | Heard | C:\Users\USER\D | 20210203_202653.wav | Targeted | |

| Cycle | Transect | Date | Time | Latitude | Longitude | Taxon | Common name | Scientific Name | Global status | Local status | Thre | Quantit | Observat | Files | IN.FILE | Survey_meth | Remarks |
|---|---|---|---|---|---|---|---|---|---|---|---|---|---|---|---|---|---|
| 1 | T04 | 44230 | 0.369710648 | 1.422839379 | 103.743011 | Mammal (Bat) | Asiatic lesser yellow house bat | Scotophilus kuhlii | Least Concern | Least Concern | No | - | Heard | C:\Users\USER\D | 20210203_205223.wav | Targeted | |
| 1 | T04 | 44230 | 0.369756944 | 1.422839379 | 103.743011 | Mammal (Bat) | Asiatic lesser yellow house bat | Scotophilus kuhlii | Least Concern | Least Concern | No | - | Heard | C:\Users\USER\D | 20210203_205227.wav | Targeted | |
| 1 | T04 | 44230 | 0.372928241 | 1.423020428 | 103.7433456 | Mammal (Bat) | Whiskered myotis | Myotis muricola | Least Concern | Least Concern | No | - | Heard | C:\Users\USER\D | 20210203_205701.wav | Targeted | |
| 1 | T04 | 44230 | 0.37306713 | 1.423020428 | 103.7433456 | Mammal (Bat) | Whiskered myotis | Myotis muricola | Least Concern | Least Concern | No | - | Heard | C:\Users\USER\D | 20210203_205713.wav | Targeted | |
| 1 | T04 | 44230 | 0.373622685 | 1.423080275 | 103.7433908 | Mammal (Bat) | Asiatic lesser yellow house bat | Scotophilus kuhlii | Least Concern | Least Concern | No | - | Heard | C:\Users\USER\D | 20210203_205801.wav | Targeted | |
| 1 | T04 | 44230 | 0.37556713 | 1.42338085 | 103.743445 | Mammal (Bat) | Whiskered myotis | Myotis muricola | Least Concern | Least Concern | No | - | Heard | C:\Users\USER\D | 20210203_210049.wav | Targeted | |
| 1 | T04 | 44230 | 0.378252315 | 1.423529712 | 103.74352 | Mammal (Bat) | Whiskered myotis | Myotis muricola | Least Concern | Least Concern | No | - | Heard | C:\Users\USER\D | 20210203_210441.wav | Targeted | |
| 1 | T04 | 44230 | 0.378761574 | 1.423580674 | 103.7434832 | Mammal (Bat) | Whiskered myotis | Myotis muricola | Least Concern | Least Concern | No | - | Heard | C:\Users\USER\D | 20210203_210525.wav | Targeted | |
| 1 | T04 | 44230 | 0.38556713 | 1.424114099 | 103.7438914 | Mammal (Bat) | Asiatic lesser yellow house bat | Scotophilus kuhlii | Least Concern | Least Concern | No | - | Heard | C:\Users\USER\D | 20210203_211513.wav | Targeted | |
| 1 | T04 | 44230 | 0.391018519 | 1.42433756 | 103.7444348 | Mammal (Bat) | Whiskered myotis | Myotis muricola | Least Concern | Least Concern | No | - | Heard | C:\Users\USER\D | 20210203_212304.wav | Targeted | |
| 1 | T04 | 44230 | 0.395162037 | 1.424721703 | 103.7449604 | Mammal (Bat) | Asiatic lesser yellow house bat | Scotophilus kuhlii | Least Concern | Least Concern | No | - | Heard | C:\Users\USER\D | 20210203_212902.wav | Targeted | |
| 1 | T04 | 44230 | 0.399097222 | 1.425067959 | 103.74517 | Mammal (Bat) | Asiatic lesser yellow house bat | Scotophilus kuhlii | Least Concern | Least Concern | No | - | Heard | C:\Users\USER\D | 20210203_213442.wav | Targeted | |
| 1 | T04 | 44230 | 0.400011574 | 1.42502429 | 103.7451474 | Mammal (Bat) | Asiatic lesser yellow house bat | Scotophilus kuhlii | Least Concern | Least Concern | No | - | Heard | C:\Users\USER\D | 20210203_213601.wav | Targeted | |
| 1 | T04 | 44230 | 0.404583333 | 1.425442044 | 103.7452683 | Mammal (Bat) | Whiskered myotis | Myotis muricola | Least Concern | Least Concern | No | - | Heard | C:\Users\USER\D | 20210203_214236.wav | Targeted | |
| 1 | T04 | 44230 | 0.405138889 | 1.425434081 | 103.7452654 | Mammal (Bat) | Whiskered myotis | Myotis muricola | Least Concern | Least Concern | No | - | Heard | C:\Users\USER\D | 20210203_214324.wav | Targeted | |
| 1 | T04 | 44230 | 0.447349537 | 1.428812742 | 103.7469891 | Mammal (Bat) | Asiatic lesser yellow house bat | Scotophilus kuhlii | Least Concern | Least Concern | No | - | Heard | C:\Users\USER\D | 20210203_224411.wav | Targeted | |
| 1 | T04 | 44230 | 0.447349537 | 1.428812742 | 103.7469891 | Mammal (Bat) | Whiskered myotis | Myotis muricola | Least Concern | Least Concern | No | - | Heard | C:\Users\USER\D | 20210203_224411.wav | Targeted | |
| 1 | T04 | 44230 | 0.451168981 | 1.429096805 | 103.7468276 | Mammal (Bat) | Asiatic lesser yellow house bat | Scotophilus kuhlii | Least Concern | Least Concern | No | - | Heard | C:\Users\USER\D | 20210203_224941.wav | Targeted | |
| 1 | T04 | 44230 | 0.45224537 | 1.42925078 | 103.7467809 | Mammal (Bat) | Asiatic lesser yellow house bat | Scotophilus kuhlii | Least Concern | Least Concern | No | - | Heard | C:\Users\USER\D | 20210203_225114.wav | Targeted | |
| 1 | T04 | 44230 | 0.452384259 | 1.42925078 | 103.7467809 | Mammal (Bat) | Asiatic lesser yellow house bat | Scotophilus kuhlii | Least Concern | Least Concern | No | - | Heard | C:\Users\USER\D | 20210203_225126.wav | Targeted | |
| 1 | T04 | 44299 | 0.328506944 | 1.421159394 | 103.742915 | Mammal (Bat) | Asiatic lesser yellow house bat | Scotophilus kuhlii | Least Concern | Least Concern | No | - | Heard | C:\Users\USER\D | 20210413_195303.wav | Targeted | |
| 1 | T04 | 44299 | 0.328796296 | 1.421159394 | 103.742915 | Mammal (Bat) | Asiatic lesser yellow house bat | Scotophilus kuhlii | Least Concern | Least Concern | No | - | Heard | C:\Users\USER\D | 20210413_195328.wav | Targeted | |
| 1 | T04 | 44299 | 0.328993056 | 1.421159394 | 103.742915 | Mammal (Bat) | Asiatic lesser yellow house bat | Scotophilus kuhlii | Least Concern | Least Concern | No | - | Heard | C:\Users\USER\D | 20210413_195345.wav | Targeted | |
| 1 | T04 | 44299 | 0.32943287 | 1.421208847 | 103.742924 | Mammal (Bat) | Asiatic lesser yellow house bat | Scotophilus kuhlii | Least Concern | Least Concern | No | - | Heard | C:\Users\USER\D | 20210413_195423.wav | Targeted | |
| 1 | T04 | 44299 | 0.329652778 | 1.421225276 | 103.7428941 | Mammal (Bat) | Asiatic lesser yellow house bat | Scotophilus kuhlii | Least Concern | Least Concern | No | - | Heard | C:\Users\USER\D | 20210413_195442.wav | Targeted | |
| 1 | T04 | 44299 | 0.329710648 | 1.421225276 | 103.7428941 | Mammal (Bat) | Asiatic lesser yellow house bat | Scotophilus kuhlii | Least Concern | Least Concern | No | - | Heard | C:\Users\USER\D | 20210413_195447.wav | Targeted | |
| 1 | T04 | 44299 | 0.329768519 | 1.421225276 | 103.7428941 | Mammal (Bat) | Asiatic lesser yellow house bat | Scotophilus kuhlii | Least Concern | Least Concern | No | - | Heard | C:\Users\USER\D | 20210413_195452.wav | Targeted | |
| 1 | T04 | 44299 | 0.330011574 | 1.421212452 | 103.7428746 | Mammal (Bat) | Asiatic lesser yellow house bat | Scotophilus kuhlii | Least Concern | Least Concern | No | - | Heard | C:\Users\USER\D | 20210413_195513.wav | Targeted | |
| 1 | T04 | 44299 | 0.330231481 | 1.421200801 | 103.7428113 | Mammal (Bat) | Asiatic lesser yellow house bat | Scotophilus kuhlii | Least Concern | Least Concern | No | - | Heard | C:\Users\USER\D | 20210413_195532.wav | Targeted | |
| 1 | T04 | 44299 | 0.330497685 | 1.421220833 | 103.742665 | Mammal (Bat) | Asiatic lesser yellow house bat | Scotophilus kuhlii | Least Concern | Least Concern | No | - | Heard | C:\Users\USER\D | 20210413_195555.wav | Targeted | |
| 1 | T04 | 44299 | 0.330497685 | 1.421220833 | 103.742665 | Mammal (Bat) | Whiskered myotis | Myotis muricola | Least Concern | Least Concern | No | - | Heard | C:\Users\USER\D | 20210413_195555.wav | Targeted | |
| 1 | T04 | 44299 | 0.330578704 | 1.421220833 | 103.742665 | Mammal (Bat) | Whiskered myotis | Myotis muricola | Least Concern | Least Concern | No | - | Heard | C:\Users\USER\D | 20210413_195602.wav | Targeted | |
| 1 | T04 | 44299 | 0.330625 | 1.421220833 | 103.742665 | Mammal (Bat) | Asiatic lesser yellow house bat | Scotophilus kuhlii | Least Concern | Least Concern | No | - | Heard | C:\Users\USER\D | 20210413_195606.wav | Targeted | |
| 1 | T04 | 44299 | 0.334074074 | 1.42159869 | 103.7423169 | Mammal (Bat) | Asiatic lesser yellow house bat | Scotophilus kuhlii | Least Concern | Least Concern | No | - | Heard | C:\Users\USER\D | 20210413_200104.wav | Targeted | |
| 1 | T04 | 44299 | 0.334074074 | 1.42159869 | 103.7423169 | Mammal (Bat) | Whiskered myotis | Myotis muricola | Least Concern | Least Concern | No | - | Heard | C:\Users\USER\D | 20210413_200104.wav | Targeted | |
| 1 | T04 | 44299 | 0.335243056 | 1.42153834 | 103.7422332 | Mammal (Bat) | Asiatic lesser yellow house bat | Scotophilus kuhlii | Least Concern | Least Concern | No | - | Heard | C:\Users\USER\D | 20210413_200245.wav | Targeted | |
| 1 | T04 | 44299 | 0.335243056 | 1.42153834 | 103.7422332 | Mammal (Bat) | Whiskered myotis | Myotis muricola | Least Concern | Least Concern | No | - | Heard | C:\Users\USER\D | 20210413_200245.wav | Targeted | |
| 1 | T04 | 44299 | 0.335694444 | 1.421609754 | 103.7422217 | Mammal (Bat) | Asiatic lesser yellow house bat | Scotophilus kuhlii | Least Concern | Least Concern | No | - | Heard | C:\Users\USER\D | 20210413_200324.wav | Targeted | |
| 1 | T04 | 44299 | 0.335694444 | 1.421609754 | 103.7422217 | Mammal (Bat) | Whiskered myotis | Myotis muricola | Least Concern | Least Concern | No | - | Heard | C:\Users\USER\D | 20210413_200324.wav | Targeted | |
| 1 | T04 | 44299 | 0.336168981 | 1.421650071 | 103.7422145 | Mammal (Bat) | Whiskered myotis | Myotis muricola | Least Concern | Least Concern | No | - | Heard | C:\Users\USER\D | 20210413_200405.wav | Targeted | |
| 1 | T04 | 44299 | 0.336527778 | 1.42170975 | 103.7422079 | Mammal (Bat) | Whiskered myotis | Myotis muricola | Least Concern | Least Concern | No | - | Heard | C:\Users\USER\D | 20210413_200436.wav | Targeted | |
| 1 | T04 | 44299 | 0.336747685 | 1.421753336 | 103.742221 | Mammal (Bat) | Whiskered myotis | Myotis muricola | Least Concern | Least Concern | No | - | Heard | C:\Users\USER\D | 20210413_200455.wav | Targeted | |
| 1 | T04 | 44299 | 0.336793981 | 1.421753336 | 103.742221 | Mammal (Bat) | Whiskered myotis | Myotis muricola | Least Concern | Least Concern | No | - | Heard | C:\Users\USER\D | 20210413_200459.wav | Targeted | |
| 1 | T04 | 44299 | 0.337384259 | 1.421771189 | 103.7422069 | Mammal (Bat) | Asiatic lesser yellow house bat | Scotophilus kuhlii | Least Concern | Least Concern | No | - | Heard | C:\Users\USER\D | 20210413_200550.wav | Targeted | |
| 1 | T04 | 44299 | 0.337430556 | 1.421771189 | 103.7422069 | Mammal (Bat) | Asiatic lesser yellow house bat | Scotophilus kuhlii | Least Concern | Least Concern | No | - | Heard | C:\Users\USER\D | 20210413_200554.wav | Targeted | |
| 1 | T04 | 44299 | 0.337800926 | 1.42175585 | 103.7422036 | Mammal (Bat) | Asiatic lesser yellow house bat | Scotophilus kuhlii | Least Concern | Least Concern | No | - | Heard | C:\Users\USER\D | 20210413_200626.wav | Targeted | |
| 1 | T04 | 44299 | 0.350706019 | 1.422500834 | 103.7428439 | Mammal (Bat) | Asiatic lesser yellow house bat | Scotophilus kuhlii | Least Concern | Least Concern | No | - | Heard | C:\Users\USER\D | 20210413_202501.wav | Targeted | |
| 1 | T04 | 44299 | 0.353229167 | 1.422701497 | 103.7428519 | Mammal (Bat) | Whiskered myotis | Myotis muricola | Least Concern | Least Concern | No | - | Heard | C:\Users\USER\D | 20210413_202839.wav | Targeted | |
| 1 | T04 | 44299 | 0.353391204 | 1.422764026 | 103.7428645 | Mammal (Bat) | Whiskered myotis | Myotis muricola | Least Concern | Least Concern | No | - | Heard | C:\Users\USER\D | 20210413_202853.wav | Targeted | |
| 1 | T04 | 44299 | 0.353449074 | 1.422764026 | 103.7428645 | Mammal (Bat) | Whiskered myotis | Myotis muricola | Least Concern | Least Concern | No | - | Heard | C:\Users\USER\D | 20210413_202858.wav | Targeted | |
| 1 | T04 | 44299 | 0.358275463 | 1.422791183 | 103.7431673 | Mammal (Bat) | Asiatic lesser yellow house bat | Scotophilus kuhlii | Least Concern | Least Concern | No | - | Heard | C:\Users\USER\D | 20210413_203555.wav | Targeted | |
| 1 | T04 | 44299 | 0.358935185 | 1.422838122 | 103.7432279 | Mammal (Bat) | Asiatic lesser yellow house bat | Scotophilus kuhlii | Least Concern | Least Concern | No | - | Heard | C:\Users\USER\D | 20210413_203652.wav | Targeted | |
| 1 | T04 | 44299 | 0.358935185 | 1.422838122 | 103.7432279 | Mammal (Bat) | Whiskered myotis | Myotis muricola | Least Concern | Least Concern | No | - | Heard | C:\Users\USER\D | 20210413_203652.wav | Targeted | |
| 1 | T04 | 44299 | 0.358993056 | 1.422892772 | 103.7432149 | Mammal (Bat) | Asiatic lesser yellow house bat | Scotophilus kuhlii | Least Concern | Least Concern | No | - | Heard | C:\Users\USER\D | 20210413_203657.wav | Targeted | |
| 1 | T04 | 44299 | 0.359282407 | 1.422962928 | 103.7432378 | Mammal (Bat) | Whiskered myotis | Myotis muricola | Least Concern | Least Concern | No | - | Heard | C:\Users\USER\D | 20210413_203722.wav | Targeted | |
| 1 | T04 | 44299 | 0.359444444 | 1.422962928 | 103.7432378 | Mammal (Bat) | Whiskered myotis | Myotis muricola | Least Concern | Least Concern | No | - | Heard | C:\Users\USER\D | 20210413_203736.wav | Targeted | |
| 1 | T04 | 44299 | 0.359513889 | 1.422949685 | 103.7432618 | Mammal (Bat) | Asiatic lesser yellow house bat | Scotophilus kuhlii | Least Concern | Least Concern | No | - | Heard | C:\Users\USER\D | 20210413_203742.wav | Targeted | |
| 1 | T04 | 44299 | 0.359513889 | 1.422949685 | 103.7432618 | Mammal (Bat) | Whiskered myotis | Myotis muricola | Least Concern | Least Concern | No | - | Heard | C:\Users\USER\D | 20210413_203742.wav | Targeted | |
| 1 | T04 | 44299 | 0.3596875 | 1.422949685 | 103.7432618 | Mammal (Bat) | Asiatic lesser yellow house bat | Scotophilus kuhlii | Least Concern | Least Concern | No | - | Heard | C:\Users\USER\D | 20210413_203757.wav | Targeted | |
| 1 | T04 | 44299 | 0.3596875 | 1.422949685 | 103.7432618 | Mammal (Bat) | Whiskered myotis | Myotis muricola | Least Concern | Least Concern | No | - | Heard | C:\Users\USER\D | 20210413_203757.wav | Targeted | |
| 1 | T04 | 44299 | 0.359872685 | 1.422974076 | 103.7433231 | Mammal (Bat) | Whiskered myotis | Myotis muricola | Least Concern | Least Concern | No | - | Heard | C:\Users\USER\D | 20210413_203813.wav | Targeted | |
| 1 | T04 | 44299 | 0.359872685 | 1.422974076 | 103.7433231 | Mammal (Bat) | Asiatic lesser yellow house bat | Scotophilus kuhlii | Least Concern | Least Concern | No | - | Heard | C:\Users\USER\D | 20210413_203813.wav | Targeted | |
| 1 | T04 | 44299 | 0.359988426 | 1.422974076 | 103.7433231 | Mammal (Bat) | Asiatic lesser yellow house bat | Scotophilus kuhlii | Least Concern | Least Concern | No | - | Heard | C:\Users\USER\D | 20210413_203823.wav | Targeted | |
| 1 | T04 | 44299 | 0.359988426 | 1.422974076 | 103.7433231 | Mammal (Bat) | Whiskered myotis | Myotis muricola | Least Concern | Least Concern | No | - | Heard | C:\Users\USER\D | 20210413_203823.wav | Targeted | |
| 1 | T04 | 44299 | 0.36037037 | 1.422978686 | 103.743348 | Mammal (Bat) | Whiskered myotis | Myotis muricola | Least Concern | Least Concern | No | - | Heard | C:\Users\USER\D | 20210413_203856.wav | Targeted | |
| 1 | T04 | 44299 | 0.360428241 | 1.42299545 | 103.7433624 | Mammal (Bat) | Whiskered myotis | Myotis muricola | Least Concern | Least Concern | No | - | Heard | C:\Users\USER\D | 20210413_203901.wav | Targeted | |
| 1 | T04 | 44299 | 0.360428241 | 1.42299545 | 103.7433624 | Mammal (Bat) | Asiatic lesser yellow house bat | Scotophilus kuhlii | Least Concern | Least Concern | No | - | Heard | C:\Users\USER\D | 20210413_203901.wav | Targeted | |
| 1 | T04 | 44299 | 0.360717593 | 1.423045322 | 103.7433925 | Mammal (Bat) | Asiatic lesser yellow house bat | Scotophilus kuhlii | Least Concern | Least Concern | No | - | Heard | C:\Users\USER\D | 20210413_203926.wav | Targeted | |
| 1 | T04 | 44299 | 0.360787037 | 1.423045322 | 103.7433925 | Mammal (Bat) | Whiskered myotis | Myotis muricola | Least Concern | Least Concern | No | - | Heard | C:\Users\USER\D | 20210413_203932.wav | Targeted | |
| 1 | T04 | 44299 | 0.360787037 | 1.423045322 | 103.7433925 | Mammal (Bat) | Asiatic lesser yellow house bat | Scotophilus kuhlii | Least Concern | Least Concern | No | - | Heard | C:\Users\USER\D | 20210413_203932.wav | Targeted | |
| 1 | T04 | 44299 | 0.360972222 | 1.423075749 | 103.7434322 | Mammal (Bat) | Whiskered myotis | Myotis muricola | Least Concern | Least Concern | No | - | Heard | C:\Users\USER\D | 20210413_203948.wav | Targeted | |
| 1 | T04 | 44299 | 0.360972222 | 1.423075749 | 103.7434322 | Mammal (Bat) | Asiatic lesser yellow house bat | Scotophilus kuhlii | Least Concern | Least Concern | No | - | Heard | C:\Users\USER\D | 20210413_203948.wav | Targeted | |

| Cycle | Transect | Date | Time | Latitude | Longitude | Taxon | Common name | Scientific Name | Global status | Local status | Thre | Quantit | Observat | Files | IN.FILE | Survey_meth | Remarks |
|---|---|---|---|---|---|---|---|---|---|---|---|---|---|---|---|---|---|
| 1 | T04 | 44299 | 0.360972222 | 1.423075749 | 103.7434322 | Mammal (Bat) | Pouch-bearing bat | Saccolaimus saccolaimus | Least Concern | Least Concern | No | - | Heard | C:\Users\USER\D | 20210413_203948.wav | Targeted | |
| 1 | T04 | 44299 | 0.361203704 | 1.423053704 | 103.7434693 | Mammal (Bat) | Whiskered myotis | Myotis muricola | Least Concern | Least Concern | No | - | Heard | C:\Users\USER\D | 20210413_204008.wav | Targeted | |
| 1 | T04 | 44299 | 0.361203704 | 1.423053704 | 103.7434693 | Mammal (Bat) | Asiatic lesser yellow house bat | Scotophilus kuhlii | Least Concern | Least Concern | No | - | Heard | C:\Users\USER\D | 20210413_204008.wav | Targeted | |
| 1 | T04 | 44299 | 0.361516204 | 1.423123609 | 103.743467 | Mammal (Bat) | Asiatic lesser yellow house bat | Scotophilus kuhlii | Least Concern | Least Concern | No | - | Heard | C:\Users\USER\D | 20210413_204035.wav | Targeted | |
| 1 | T04 | 44299 | 0.361747685 | 1.423187312 | 103.7434774 | Mammal (Bat) | Asiatic lesser yellow house bat | Scotophilus kuhlii | Least Concern | Least Concern | No | - | Heard | C:\Users\USER\D | 20210413_204055.wav | Targeted | |
| 1 | T04 | 44299 | 0.364097222 | 1.423529293 | 103.743499 | Mammal (Bat) | Whiskered myotis | Myotis muricola | Least Concern | Least Concern | No | - | Heard | C:\Users\USER\D | 20210413_204418.wav | Targeted | |
| 1 | T04 | 44299 | 0.36431713 | 1.423529293 | 103.743499 | Mammal (Bat) | Asiatic lesser yellow house bat | Scotophilus kuhlii | Least Concern | Least Concern | No | - | Heard | C:\Users\USER\D | 20210413_204437.wav | Targeted | |
| 1 | T04 | 44299 | 0.36431713 | 1.423529293 | 103.743499 | Mammal (Bat) | Whiskered myotis | Myotis muricola | Least Concern | Least Concern | No | - | Heard | C:\Users\USER\D | 20210413_204437.wav | Targeted | |
| 1 | T04 | 44299 | 0.364490741 | 1.423549661 | 103.7435193 | Mammal (Bat) | Asiatic lesser yellow house bat | Scotophilus kuhlii | Least Concern | Least Concern | No | - | Heard | C:\Users\USER\D | 20210413_204452.wav | Targeted | |
| 1 | T04 | 44299 | 0.366030093 | 1.423649741 | 103.743601 | Mammal (Bat) | Asiatic lesser yellow house bat | Scotophilus kuhlii | Least Concern | Least Concern | No | - | Heard | C:\Users\USER\D | 20210413_204705.wav | Targeted | |
| 1 | T04 | 44299 | 0.366111111 | 1.423649741 | 103.743601 | Mammal (Bat) | Asiatic lesser yellow house bat | Scotophilus kuhlii | Least Concern | Least Concern | No | - | Heard | C:\Users\USER\D | 20210413_204712.wav | Targeted | |
| 1 | T04 | 44299 | 0.366284722 | 1.423658542 | 103.7436234 | Mammal (Bat) | Asiatic lesser yellow house bat | Scotophilus kuhlii | Least Concern | Least Concern | No | - | Heard | C:\Users\USER\D | 20210413_204727.wav | Targeted | |
| 1 | T04 | 44299 | 0.366284722 | 1.423658542 | 103.7436234 | Mammal (Bat) | Pouch-bearing bat | Saccolaimus saccolaimus | Least Concern | Least Concern | No | - | Heard | C:\Users\USER\D | 20210413_204727.wav | Targeted | |
| 1 | T04 | 44299 | 0.36650463 | 1.423667176 | 103.743605 | Mammal (Bat) | Asiatic lesser yellow house bat | Scotophilus kuhlii | Least Concern | Least Concern | No | - | Heard | C:\Users\USER\D | 20210413_204746.wav | Targeted | |
| 1 | T04 | 44299 | 0.367002315 | 1.42366047 | 103.743638 | Mammal (Bat) | Pouch-bearing bat | Saccolaimus saccolaimus | Least Concern | Least Concern | No | - | Heard | C:\Users\USER\D | 20210413_204829.wav | Targeted | |
| 1 | T04 | 44299 | 0.368819444 | 1.423734231 | 103.7437725 | Mammal (Bat) | Asiatic lesser yellow house bat | Scotophilus kuhlii | Least Concern | Least Concern | No | - | Heard | C:\Users\USER\D | 20210413_205106.wav | Targeted | |
| 1 | T04 | 44299 | 0.369907407 | 1.423787205 | 103.7438563 | Mammal (Bat) | Asiatic lesser yellow house bat | Scotophilus kuhlii | Least Concern | Least Concern | No | - | Heard | C:\Users\USER\D | 20210413_205240.wav | Targeted | |
| 1 | T04 | 44299 | 0.371180556 | 1.423887201 | 103.7438247 | Mammal (Bat) | Asiatic lesser yellow house bat | Scotophilus kuhlii | Least Concern | Least Concern | No | - | Heard | C:\Users\USER\D | 20210413_205430.wav | Targeted | |
| 1 | T04 | 44299 | 0.37130787 | 1.423887201 | 103.7438247 | Mammal (Bat) | Whiskered myotis | Myotis muricola | Least Concern | Least Concern | No | - | Heard | C:\Users\USER\D | 20210413_205441.wav | Targeted | |
| 1 | T04 | 44299 | 0.37130787 | 1.423887201 | 103.7438247 | Mammal (Bat) | Asiatic lesser yellow house bat | Scotophilus kuhlii | Least Concern | Least Concern | No | - | Heard | C:\Users\USER\D | 20210413_205441.wav | Targeted | |
| 1 | T04 | 44299 | 0.372407407 | 1.424060622 | 103.7438392 | Mammal (Bat) | Asiatic lesser yellow house bat | Scotophilus kuhlii | Least Concern | Least Concern | No | - | Heard | C:\Users\USER\D | 20210413_205616.wav | Targeted | |
| 1 | T04 | 44299 | 0.372708333 | 1.424075123 | 103.7438683 | Mammal (Bat) | Asiatic lesser yellow house bat | Scotophilus kuhlii | Least Concern | Least Concern | No | - | Heard | C:\Users\USER\D | 20210413_205642.wav | Targeted | |
| 1 | T04 | 44299 | 0.373148148 | 1.424135389 | 103.7438904 | Mammal (Bat) | Asiatic lesser yellow house bat | Scotophilus kuhlii | Least Concern | Least Concern | No | - | Heard | C:\Users\USER\D | 20210413_205720.wav | Targeted | |
| 1 | T04 | 44299 | 0.373333333 | 1.424135389 | 103.7438904 | Mammal (Bat) | Asiatic lesser yellow house bat | Scotophilus kuhlii | Least Concern | Least Concern | No | - | Heard | C:\Users\USER\D | 20210413_205736.wav | Targeted | |
| 1 | T04 | 44299 | 0.375208333 | 1.424092557 | 103.7439363 | Mammal (Bat) | Asiatic lesser yellow house bat | Scotophilus kuhlii | Least Concern | Least Concern | No | - | Heard | C:\Users\USER\D | 20210413_210018.wav | Targeted | |
| 1 | T04 | 44299 | 0.375335648 | 1.424092557 | 103.7439363 | Mammal (Bat) | Asiatic lesser yellow house bat | Scotophilus kuhlii | Least Concern | Least Concern | No | - | Heard | C:\Users\USER\D | 20210413_210029.wav | Targeted | |
| 1 | T04 | 44299 | 0.383611111 | 1.424239911 | 103.7444996 | Mammal (Bat) | Asiatic lesser yellow house bat | Scotophilus kuhlii | Least Concern | Least Concern | No | - | Heard | C:\Users\USER\D | 20210413_211224.wav | Targeted | |
| 1 | T04 | 44299 | 0.386412037 | 1.42464987 | 103.7448396 | Mammal (Bat) | Whiskered myotis | Myotis muricola | Least Concern | Least Concern | No | - | Heard | C:\Users\USER\D | 20210413_211626.wav | Targeted | |
| 1 | T04 | 44299 | 0.386863426 | 1.42470846 | 103.7448881 | Mammal (Bat) | Asiatic lesser yellow house bat | Scotophilus kuhlii | Least Concern | Least Concern | No | - | Heard | C:\Users\USER\D | 20210413_211705.wav | Targeted | |
| 1 | T04 | 44299 | 0.387268519 | 1.424733857 | 103.7448619 | Mammal (Bat) | Asiatic lesser yellow house bat | Scotophilus kuhlii | Least Concern | Least Concern | No | - | Heard | C:\Users\USER\D | 20210413_211740.wav | Targeted | |
| 1 | T04 | 44299 | 0.388020833 | 1.42473327 | 103.7448536 | Mammal (Bat) | Asiatic lesser yellow house bat | Scotophilus kuhlii | Least Concern | Least Concern | No | - | Heard | C:\Users\USER\D | 20210413_211845.wav | Targeted | |
| 1 | T04 | 44299 | 0.3884375 | 1.424703598 | 103.7449003 | Mammal (Bat) | Asiatic lesser yellow house bat | Scotophilus kuhlii | Least Concern | Least Concern | No | - | Heard | C:\Users\USER\D | 20210413_211921.wav | Targeted | |
| 1 | T04 | 44299 | 0.388576389 | 1.424703598 | 103.7449003 | Mammal (Bat) | Asiatic lesser yellow house bat | Scotophilus kuhlii | Least Concern | Least Concern | No | - | Heard | C:\Users\USER\D | 20210413_211933.wav | Targeted | |
| 1 | T04 | 44299 | 0.388726852 | 1.424712986 | 103.7449311 | Mammal (Bat) | Asiatic lesser yellow house bat | Scotophilus kuhlii | Least Concern | Least Concern | No | - | Heard | C:\Users\USER\D | 20210413_211946.wav | Targeted | |
| 1 | T04 | 44299 | 0.389479167 | 1.42483402 | 103.7450593 | Mammal (Bat) | Asiatic lesser yellow house bat | Scotophilus kuhlii | Least Concern | Least Concern | No | - | Heard | C:\Users\USER\D | 20210413_212051.wav | Targeted | |
| 1 | T04 | 44299 | 0.389560185 | 1.42483402 | 103.7450593 | Mammal (Bat) | Asiatic lesser yellow house bat | Scotophilus kuhlii | Least Concern | Least Concern | No | - | Heard | C:\Users\USER\D | 20210413_212058.wav | Targeted | |
| 1 | T04 | 44299 | 0.39005787 | 1.424837876 | 103.745072 | Mammal (Bat) | Asiatic lesser yellow house bat | Scotophilus kuhlii | Least Concern | Least Concern | No | - | Heard | C:\Users\USER\D | 20210413_212141.wav | Targeted | |
| 1 | T04 | 44299 | 0.3909375 | 1.424864363 | 103.7451152 | Mammal (Bat) | Whiskered myotis | Myotis muricola | Least Concern | Least Concern | No | - | Heard | C:\Users\USER\D | 20210413_212257.wav | Targeted | |
| 1 | T04 | 44299 | 0.3909375 | 1.424864363 | 103.7451152 | Mammal (Bat) | Asiatic lesser yellow house bat | Scotophilus kuhlii | Least Concern | Least Concern | No | - | Heard | C:\Users\USER\D | 20210413_212257.wav | Targeted | |
| 1 | T04 | 44299 | 0.391076389 | 1.424901327 | 103.7451492 | Mammal (Bat) | Whiskered myotis | Myotis muricola | Least Concern | Least Concern | No | - | Heard | C:\Users\USER\D | 20210413_212309.wav | Targeted | |
| 1 | T04 | 44299 | 0.394537037 | 1.425168039 | 103.7452109 | Mammal (Bat) | Asiatic lesser yellow house bat | Scotophilus kuhlii | Least Concern | Least Concern | No | - | Heard | C:\Users\USER\D | 20210413_212808.wav | Targeted | |
| 1 | T04 | 44299 | 0.405428241 | 1.426214771 | 103.7454965 | Mammal (Bat) | Asiatic lesser yellow house bat | Scotophilus kuhlii | Least Concern | Least Concern | No | - | Heard | C:\Users\USER\D | 20210413_214349.wav | Targeted | |
| 1 | T04 | 44299 | 0.405590278 | 1.426231703 | 103.7455325 | Mammal (Bat) | Asiatic lesser yellow house bat | Scotophilus kuhlii | Least Concern | Least Concern | No | - | Heard | C:\Users\USER\D | 20210413_214403.wav | Targeted | |
| 1 | T04 | 44299 | 0.410821759 | 1.426945003 | 103.7456185 | Mammal (Bat) | Asiatic lesser yellow house bat | Scotophilus kuhlii | Least Concern | Least Concern | No | - | Heard | C:\Users\USER\D | 20210413_215135.wav | Targeted | |
| 1 | T04 | 44362 | 0.339027778 | 1.421144977 | 103.7429327 | Mammal (Bat) | Asiatic lesser yellow house bat | Scotophilus kuhlii | Least Concern | Least Concern | No | - | Heard | C:\Users\USER\D | 20210615_200812.wav | Targeted | |
| 1 | T04 | 44362 | 0.339108796 | 1.421144977 | 103.7429327 | Mammal (Bat) | Asiatic lesser yellow house bat | Scotophilus kuhlii | Least Concern | Least Concern | No | - | Heard | C:\Users\USER\D | 20210615_200819.wav | Targeted | |
| 1 | T04 | 44362 | 0.339351852 | 1.421165261 | 103.7429062 | Mammal (Bat) | Asiatic lesser yellow house bat | Scotophilus kuhlii | Least Concern | Least Concern | No | - | Heard | C:\Users\USER\D | 20210615_200840.wav | Targeted | |
| 1 | T04 | 44362 | 0.339537037 | 1.421177499 | 103.7429117 | Mammal (Bat) | Asiatic lesser yellow house bat | Scotophilus kuhlii | Least Concern | Least Concern | No | - | Heard | C:\Users\USER\D | 20210615_200856.wav | Targeted | |
| 1 | T04 | 44362 | 0.339872685 | 1.421196191 | 103.7428774 | Mammal (Bat) | Asiatic lesser yellow house bat | Scotophilus kuhlii | Least Concern | Least Concern | No | - | Heard | C:\Users\USER\D | 20210615_200925.wav | Targeted | |
| 1 | T04 | 44362 | 0.340127315 | 1.421214547 | 103.7428279 | Mammal (Bat) | Asiatic lesser yellow house bat | Scotophilus kuhlii | Least Concern | Least Concern | No | - | Heard | C:\Users\USER\D | 20210615_200947.wav | Targeted | |
| 1 | T04 | 44362 | 0.340196759 | 1.421214547 | 103.7428279 | Mammal (Bat) | Asiatic lesser yellow house bat | Scotophilus kuhlii | Least Concern | Least Concern | No | - | Heard | C:\Users\USER\D | 20210615_200953.wav | Targeted | |
| 1 | T04 | 44362 | 0.340740741 | 1.421205746 | 103.7426877 | Mammal (Bat) | Asiatic lesser yellow house bat | Scotophilus kuhlii | Least Concern | Least Concern | No | - | Heard | C:\Users\USER\D | 20210615_201040.wav | Targeted | |
| 1 | T04 | 44362 | 0.340891204 | 1.421204824 | 103.7426639 | Mammal (Bat) | Asiatic lesser yellow house bat | Scotophilus kuhlii | Least Concern | Least Concern | No | - | Heard | C:\Users\USER\D | 20210615_201053.wav | Targeted | |
| 1 | T04 | 44362 | 0.340949074 | 1.421204824 | 103.7426639 | Mammal (Bat) | Asiatic lesser yellow house bat | Scotophilus kuhlii | Least Concern | Least Concern | No | - | Heard | C:\Users\USER\D | 20210615_201058.wav | Targeted | |
| 1 | T04 | 44362 | 0.341157407 | 1.421203651 | 103.7426682 | Mammal (Bat) | Asiatic lesser yellow house bat | Scotophilus kuhlii | Least Concern | Least Concern | No | - | Heard | C:\Users\USER\D | 20210615_201116.wav | Targeted | |
| 1 | T04 | 44362 | 0.341354167 | 1.421203651 | 103.7426682 | Mammal (Bat) | Asiatic lesser yellow house bat | Scotophilus kuhlii | Least Concern | Least Concern | No | - | Heard | C:\Users\USER\D | 20210615_201133.wav | Targeted | |
| 1 | T04 | 44362 | 0.3415625 | 1.421209602 | 103.7426717 | Mammal (Bat) | Asiatic lesser yellow house bat | Scotophilus kuhlii | Least Concern | Least Concern | No | - | Heard | C:\Users\USER\D | 20210615_201151.wav | Targeted | |
| 1 | T04 | 44362 | 0.341712963 | 1.421209602 | 103.7426717 | Mammal (Bat) | Asiatic lesser yellow house bat | Scotophilus kuhlii | Least Concern | Least Concern | No | - | Heard | C:\Users\USER\D | 20210615_201204.wav | Targeted | |
| 1 | T04 | 44362 | 0.341840278 | 1.421209602 | 103.7426717 | Mammal (Bat) | Asiatic lesser yellow house bat | Scotophilus kuhlii | Least Concern | Least Concern | No | - | Heard | C:\Users\USER\D | 20210615_201215.wav | Targeted | |
| 1 | T04 | 44362 | 0.342581019 | 1.421238519 | 103.7425545 | Mammal (Bat) | Asiatic lesser yellow house bat | Scotophilus kuhlii | Least Concern | Least Concern | No | - | Heard | C:\Users\USER\D | 20210615_201319.wav | Targeted | |
| 1 | T04 | 44362 | 0.342650463 | 1.421238519 | 103.7425545 | Mammal (Bat) | Asiatic lesser yellow house bat | Scotophilus kuhlii | Least Concern | Least Concern | No | - | Heard | C:\Users\USER\D | 20210615_201325.wav | Targeted | |
| 1 | T04 | 44362 | 0.342997685 | 1.421242459 | 103.7425374 | Mammal (Bat) | Asiatic lesser yellow house bat | Scotophilus kuhlii | Least Concern | Least Concern | No | - | Heard | C:\Users\USER\D | 20210615_201355.wav | Targeted | |
| 1 | T04 | 44362 | 0.343414352 | 1.421245392 | 103.742552 | Mammal (Bat) | Asiatic lesser yellow house bat | Scotophilus kuhlii | Least Concern | Least Concern | No | - | Heard | C:\Users\USER\D | 20210615_201431.wav | Targeted | |
| 1 | T04 | 44362 | 0.343506944 | 1.421245392 | 103.742552 | Mammal (Bat) | Asiatic lesser yellow house bat | Scotophilus kuhlii | Least Concern | Least Concern | No | - | Heard | C:\Users\USER\D | 20210615_201439.wav | Targeted | |
| 1 | T04 | 44362 | 0.343564815 | 1.421273556 | 103.7425115 | Mammal (Bat) | Asiatic lesser yellow house bat | Scotophilus kuhlii | Least Concern | Least Concern | No | - | Heard | C:\Users\USER\D | 20210615_201444.wav | Targeted | |
| 1 | T04 | 44362 | 0.343715278 | 1.421273556 | 103.7425115 | Mammal (Bat) | Asiatic lesser yellow house bat | Scotophilus kuhlii | Least Concern | Least Concern | No | - | Heard | C:\Users\USER\D | 20210615_201457.wav | Targeted | |
| 1 | T04 | 44362 | 0.34380787 | 1.421273556 | 103.7425115 | Mammal (Bat) | Asiatic lesser yellow house bat | Scotophilus kuhlii | Least Concern | Least Concern | No | - | Heard | C:\Users\USER\D | 20210615_201505.wav | Targeted | |
| 1 | T04 | 44362 | 0.343912037 | 1.421311777 | 103.7424954 | Mammal (Bat) | Asiatic lesser yellow house bat | Scotophilus kuhlii | Least Concern | Least Concern | No | - | Heard | C:\Users\USER\D | 20210615_201514.wav | Targeted | |
| 1 | T04 | 44362 | 0.344895833 | 1.421352178 | 103.7424908 | Mammal (Bat) | Asiatic lesser yellow house bat | Scotophilus kuhlii | Least Concern | Least Concern | No | - | Heard | C:\Users\USER\D | 20210615_201639.wav | Targeted | |
| 1 | T04 | 44362 | 0.34494213 | 1.421352178 | 103.7424908 | Mammal (Bat) | Asiatic lesser yellow house bat | Scotophilus kuhlii | Least Concern | Least Concern | No | - | Heard | C:\Users\USER\D | 20210615_201643.wav | Targeted | |

| Cycle | Transect | Date | Time | Latitude | Longitude | Taxon | Common name | Scientific Name | Global status | Local status | Thre | Quantit | Observat | Files | IN.FILE | Survey_meth | Remarks |
|---|---|---|---|---|---|---|---|---|---|---|---|---|---|---|---|---|---|
| 1 | T04 | 44362 | 0.346388889 | 1.421306664 | 103.7424425 | Mammal (Bat) | Asiatic lesser yellow house bat | Scotophilus kuhlii | Least Concern | Least Concern | No | - | Heard | C:\Users\USER\D | 20210615_201848.wav | Targeted | |
| 1 | T04 | 44362 | 0.347650463 | 1.421320662 | 103.7423793 | Mammal (Bat) | Asiatic lesser yellow house bat | Scotophilus kuhlii | Least Concern | Least Concern | No | - | Heard | C:\Users\USER\D | 20210615_202037.wav | Targeted | |
| 1 | T04 | 44362 | 0.347800926 | 1.421337426 | 103.7423293 | Mammal (Bat) | Asiatic lesser yellow house bat | Scotophilus kuhlii | Least Concern | Least Concern | No | - | Heard | C:\Users\USER\D | 20210615_202050.wav | Targeted | |
| 1 | T04 | 44362 | 0.349409722 | 1.421397775 | 103.7423247 | Mammal (Bat) | Asiatic lesser yellow house bat | Scotophilus kuhlii | Least Concern | Least Concern | No | - | Heard | C:\Users\USER\D | 20210615_202309.wav | Targeted | |
| 1 | T04 | 44362 | 0.351550926 | 1.421476817 | 103.742297 | Mammal (Bat) | Asiatic lesser yellow house bat | Scotophilus kuhlii | Least Concern | Least Concern | No | - | Heard | C:\Users\USER\D | 20210615_202614.wav | Targeted | |
| 1 | T04 | 44362 | 0.351979167 | 1.421491317 | 103.7423007 | Mammal (Bat) | Asiatic lesser yellow house bat | Scotophilus kuhlii | Least Concern | Least Concern | No | - | Heard | C:\Users\USER\D | 20210615_202651.wav | Targeted | |
| 1 | T04 | 44362 | 0.352164352 | 1.421491317 | 103.7423007 | Mammal (Bat) | Asiatic lesser yellow house bat | Scotophilus kuhlii | Least Concern | Least Concern | No | - | Heard | C:\Users\USER\D | 20210615_202707.wav | Targeted | |
| 1 | T04 | 44362 | 0.352592593 | 1.42151244 | 103.7422431 | Mammal (Bat) | Asiatic lesser yellow house bat | Scotophilus kuhlii | Least Concern | Least Concern | No | - | Heard | C:\Users\USER\D | 20210615_202744.wav | Targeted | |
| 1 | T04 | 44362 | 0.352638889 | 1.42151244 | 103.7422431 | Mammal (Bat) | Asiatic lesser yellow house bat | Scotophilus kuhlii | Least Concern | Least Concern | No | - | Heard | C:\Users\USER\D | 20210615_202748.wav | Targeted | |
| 1 | T04 | 44362 | 0.352951389 | 1.421515457 | 103.7422106 | Mammal (Bat) | Asiatic lesser yellow house bat | Scotophilus kuhlii | Least Concern | Least Concern | No | - | Heard | C:\Users\USER\D | 20210615_202815.wav | Targeted | |
| 1 | T04 | 44362 | 0.353113426 | 1.421515457 | 103.7422106 | Mammal (Bat) | Asiatic lesser yellow house bat | Scotophilus kuhlii | Least Concern | Least Concern | No | - | Heard | C:\Users\USER\D | 20210615_202829.wav | Targeted | |
| 1 | T04 | 44362 | 0.353275463 | 1.421505315 | 103.7422038 | Mammal (Bat) | Asiatic lesser yellow house bat | Scotophilus kuhlii | Least Concern | Least Concern | No | - | Heard | C:\Users\USER\D | 20210615_202843.wav | Targeted | |
| 1 | T04 | 44362 | 0.353657407 | 1.421533981 | 103.7422062 | Mammal (Bat) | Asiatic lesser yellow house bat | Scotophilus kuhlii | Least Concern | Least Concern | No | - | Heard | C:\Users\USER\D | 20210615_202916.wav | Targeted | |
| 1 | T04 | 44362 | 0.353773148 | 1.421533981 | 103.7422062 | Mammal (Bat) | Asiatic lesser yellow house bat | Scotophilus kuhlii | Least Concern | Least Concern | No | - | Heard | C:\Users\USER\D | 20210615_202926.wav | Targeted | |
| 1 | T04 | 44362 | 0.355127315 | 1.421632217 | 103.7422379 | Mammal (Bat) | Asiatic lesser yellow house bat | Scotophilus kuhlii | Least Concern | Least Concern | No | - | Heard | C:\Users\USER\D | 20210615_203123.wav | Targeted | |
| 1 | T04 | 44362 | 0.356400463 | 1.421720898 | 103.7421989 | Mammal (Bat) | Asiatic lesser yellow house bat | Scotophilus kuhlii | Least Concern | Least Concern | No | - | Heard | C:\Users\USER\D | 20210615_203313.wav | Targeted | |
| 1 | T04 | 44362 | 0.356481481 | 1.421741098 | 103.7421829 | Mammal (Bat) | Asiatic lesser yellow house bat | Scotophilus kuhlii | Least Concern | Least Concern | No | - | Heard | C:\Users\USER\D | 20210615_203320.wav | Targeted | |
| 1 | T04 | 44362 | 0.3571875 | 1.421822989 | 103.7421973 | Mammal (Bat) | Asiatic lesser yellow house bat | Scotophilus kuhlii | Least Concern | Least Concern | No | - | Heard | C:\Users\USER\D | 20210615_203421.wav | Targeted | |
| 1 | T04 | 44362 | 0.358912037 | 1.421943186 | 103.7422379 | Mammal (Bat) | Asiatic lesser yellow house bat | Scotophilus kuhlii | Least Concern | Least Concern | No | - | Heard | C:\Users\USER\D | 20210615_203650.wav | Targeted | |
| 1 | T04 | 44362 | 0.359027778 | 1.421943186 | 103.7422379 | Mammal (Bat) | Asiatic lesser yellow house bat | Scotophilus kuhlii | Least Concern | Least Concern | No | - | Heard | C:\Users\USER\D | 20210615_203700.wav | Targeted | |
| 1 | T04 | 44362 | 0.359282407 | 1.421978557 | 103.7422644 | Mammal (Bat) | Asiatic lesser yellow house bat | Scotophilus kuhlii | Least Concern | Least Concern | No | - | Heard | C:\Users\USER\D | 20210615_203722.wav | Targeted | |
| 1 | T04 | 44362 | 0.359282407 | 1.421978557 | 103.7422644 | Mammal (Bat) | Whiskered myotis | Myotis muricola | Least Concern | Least Concern | No | - | Heard | C:\Users\USER\D | 20210615_203722.wav | Targeted | |
| 1 | T04 | 44362 | 0.359930556 | 1.422037566 | 103.7423453 | Mammal (Bat) | Asiatic lesser yellow house bat | Scotophilus kuhlii | Least Concern | Least Concern | No | - | Heard | C:\Users\USER\D | 20210615_203818.wav | Targeted | |
| 1 | T04 | 44362 | 0.361145833 | 1.42218383 | 103.7424127 | Mammal (Bat) | Whiskered myotis | Myotis muricola | Least Concern | Least Concern | No | - | Heard | C:\Users\USER\D | 20210615_204003.wav | Targeted | |
| 1 | T04 | 44362 | 0.36125 | 1.42218383 | 103.7424127 | Mammal (Bat) | Whiskered myotis | Myotis muricola | Least Concern | Least Concern | No | - | Heard | C:\Users\USER\D | 20210615_204012.wav | Targeted | |
| 1 | T04 | 44362 | 0.361365741 | 1.42222859 | 103.7424246 | Mammal (Bat) | Whiskered myotis | Myotis muricola | Least Concern | Least Concern | No | - | Heard | C:\Users\USER\D | 20210615_204022.wav | Targeted | |
| 1 | T04 | 44362 | 0.361493056 | 1.42222859 | 103.7424246 | Mammal (Bat) | Whiskered myotis | Myotis muricola | Least Concern | Least Concern | No | - | Heard | C:\Users\USER\D | 20210615_204033.wav | Targeted | |
| 1 | T04 | 44362 | 0.361643519 | 1.42222859 | 103.7424246 | Mammal (Bat) | Whiskered myotis | Myotis muricola | Least Concern | Least Concern | No | - | Heard | C:\Users\USER\D | 20210615_204046.wav | Targeted | |
| 1 | T04 | 44362 | 0.362118056 | 1.42224418 | 103.7424658 | Mammal (Bat) | Whiskered myotis | Myotis muricola | Least Concern | Least Concern | No | - | Heard | C:\Users\USER\D | 20210615_204127.wav | Targeted | |
| 1 | T04 | 44362 | 0.362303241 | 1.42224418 | 103.7424658 | Mammal (Bat) | Whiskered myotis | Myotis muricola | Least Concern | Least Concern | No | - | Heard | C:\Users\USER\D | 20210615_204143.wav | Targeted | |
| 1 | T04 | 44362 | 0.36244213 | 1.42224418 | 103.7424658 | Mammal (Bat) | Whiskered myotis | Myotis muricola | Least Concern | Least Concern | No | - | Heard | C:\Users\USER\D | 20210615_204155.wav | Targeted | |
| 1 | T04 | 44362 | 0.364780093 | 1.422399916 | 103.7426541 | Mammal (Bat) | Whiskered myotis | Myotis muricola | Least Concern | Least Concern | No | - | Heard | C:\Users\USER\D | 20210615_204517.wav | Targeted | |
| 1 | T04 | 44362 | 0.370578704 | 1.4228372 | 103.7429793 | Mammal (Bat) | Whiskered myotis | Myotis muricola | Least Concern | Least Concern | No | - | Heard | C:\Users\USER\D | 20210615_205338.wav | Targeted | |
| 1 | T04 | 44362 | 0.373912037 | 1.42285916 | 103.7431778 | Mammal (Bat) | Asiatic lesser yellow house bat | Scotophilus kuhlii | Least Concern | Least Concern | No | - | Heard | C:\Users\USER\D | 20210615_205826.wav | Targeted | |
| 1 | T04 | 44362 | 0.374282407 | 1.422879612 | 103.7431734 | Mammal (Bat) | Asiatic lesser yellow house bat | Scotophilus kuhlii | Least Concern | Least Concern | No | - | Heard | C:\Users\USER\D | 20210615_205858.wav | Targeted | |
| 1 | T04 | 44362 | 0.374756944 | 1.422943985 | 103.7431834 | Mammal (Bat) | Asiatic lesser yellow house bat | Scotophilus kuhlii | Least Concern | Least Concern | No | - | Heard | C:\Users\USER\D | 20210615_205939.wav | Targeted | |
| 1 | T04 | 44362 | 0.375011574 | 1.422967287 | 103.7432091 | Mammal (Bat) | Asiatic lesser yellow house bat | Scotophilus kuhlii | Least Concern | Least Concern | No | - | Heard | C:\Users\USER\D | 20210615_210001.wav | Targeted | |
| 1 | T04 | 44362 | 0.375069444 | 1.422967287 | 103.7432091 | Mammal (Bat) | Asiatic lesser yellow house bat | Scotophilus kuhlii | Least Concern | Least Concern | No | - | Heard | C:\Users\USER\D | 20210615_210006.wav | Targeted | |
| 1 | T04 | 44362 | 0.375381944 | 1.42297483 | 103.7432582 | Mammal (Bat) | Asiatic lesser yellow house bat | Scotophilus kuhlii | Least Concern | Least Concern | No | - | Heard | C:\Users\USER\D | 20210615_210033.wav | Targeted | |
| 1 | T04 | 44362 | 0.375520833 | 1.42297483 | 103.7432582 | Mammal (Bat) | Asiatic lesser yellow house bat | Scotophilus kuhlii | Least Concern | Least Concern | No | - | Heard | C:\Users\USER\D | 20210615_210045.wav | Targeted | |
| 1 | T04 | 44362 | 0.375601852 | 1.42297483 | 103.7432582 | Mammal (Bat) | Whiskered myotis | Myotis muricola | Least Concern | Least Concern | No | - | Heard | C:\Users\USER\D | 20210615_210052.wav | Targeted | |
| 1 | T04 | 44362 | 0.375601852 | 1.42297483 | 103.7432582 | Mammal (Bat) | Asiatic lesser yellow house bat | Scotophilus kuhlii | Least Concern | Least Concern | No | - | Heard | C:\Users\USER\D | 20210615_210052.wav | Targeted | |
| 1 | T04 | 44362 | 0.376064815 | 1.423023278 | 103.7433834 | Mammal (Bat) | Asiatic lesser yellow house bat | Scotophilus kuhlii | Least Concern | Least Concern | No | - | Heard | C:\Users\USER\D | 20210615_210132.wav | Targeted | |
| 1 | T04 | 44362 | 0.376168981 | 1.423023278 | 103.7433834 | Mammal (Bat) | Asiatic lesser yellow house bat | Scotophilus kuhlii | Least Concern | Least Concern | No | - | Heard | C:\Users\USER\D | 20210615_210141.wav | Targeted | |
| 1 | T04 | 44362 | 0.376342593 | 1.423023278 | 103.7433834 | Mammal (Bat) | Asiatic lesser yellow house bat | Scotophilus kuhlii | Least Concern | Least Concern | No | - | Heard | C:\Users\USER\D | 20210615_210156.wav | Targeted | |
| 1 | T04 | 44362 | 0.376516204 | 1.423058314 | 103.7433912 | Mammal (Bat) | Whiskered myotis | Myotis muricola | Least Concern | Least Concern | No | - | Heard | C:\Users\USER\D | 20210615_210211.wav | Targeted | |
| 1 | T04 | 44362 | 0.376608796 | 1.423058314 | 103.7433912 | Mammal (Bat) | Asiatic lesser yellow house bat | Scotophilus kuhlii | Least Concern | Least Concern | No | - | Heard | C:\Users\USER\D | 20210615_210219.wav | Targeted | |
| 1 | T04 | 44362 | 0.376736111 | 1.423058314 | 103.7433912 | Mammal (Bat) | Whiskered myotis | Myotis muricola | Least Concern | Least Concern | No | - | Heard | C:\Users\USER\D | 20210615_210230.wav | Targeted | |
| 1 | T04 | 44362 | 0.378125 | 1.423233328 | 103.7434409 | Mammal (Bat) | Whiskered myotis | Myotis muricola | Least Concern | Least Concern | No | - | Heard | C:\Users\USER\D | 20210615_210430.wav | Targeted | |
| 1 | T04 | 44362 | 0.378206019 | 1.423243135 | 103.7434474 | Mammal (Bat) | Whiskered myotis | Myotis muricola | Least Concern | Least Concern | No | - | Heard | C:\Users\USER\D | 20210615_210437.wav | Targeted | |
| 1 | T04 | 44362 | 0.378206019 | 1.423243135 | 103.7434474 | Mammal (Bat) | Asiatic lesser yellow house bat | Scotophilus kuhlii | Least Concern | Least Concern | No | - | Heard | C:\Users\USER\D | 20210615_210437.wav | Targeted | |
| 1 | T04 | 44362 | 0.378263889 | 1.423243135 | 103.7434474 | Mammal (Bat) | Whiskered myotis | Myotis muricola | Least Concern | Least Concern | No | - | Heard | C:\Users\USER\D | 20210615_210442.wav | Targeted | |
| 1 | T04 | 44362 | 0.378541667 | 1.423243135 | 103.7434474 | Mammal (Bat) | Whiskered myotis | Myotis muricola | Least Concern | Least Concern | No | - | Heard | C:\Users\USER\D | 20210615_210506.wav | Targeted | |
| 1 | T04 | 44362 | 0.378541667 | 1.423243135 | 103.7434474 | Mammal (Bat) | Asiatic lesser yellow house bat | Scotophilus kuhlii | Least Concern | Least Concern | No | - | Heard | C:\Users\USER\D | 20210615_210506.wav | Targeted | |
| 1 | T04 | 44362 | 0.378657407 | 1.423243135 | 103.7434474 | Mammal (Bat) | Whiskered myotis | Myotis muricola | Least Concern | Least Concern | No | - | Heard | C:\Users\USER\D | 20210615_210516.wav | Targeted | |
| 1 | T04 | 44362 | 0.378657407 | 1.423243135 | 103.7434474 | Mammal (Bat) | Asiatic lesser yellow house bat | Scotophilus kuhlii | Least Concern | Least Concern | No | - | Heard | C:\Users\USER\D | 20210615_210516.wav | Targeted | |
| 1 | T04 | 44362 | 0.378796296 | 1.423345311 | 103.7434498 | Mammal (Bat) | Whiskered myotis | Myotis muricola | Least Concern | Least Concern | No | - | Heard | C:\Users\USER\D | 20210615_210528.wav | Targeted | |
| 1 | T04 | 44362 | 0.379016204 | 1.423345311 | 103.7434498 | Mammal (Bat) | Whiskered myotis | Myotis muricola | Least Concern | Least Concern | No | - | Heard | C:\Users\USER\D | 20210615_210547.wav | Targeted | |
| 1 | T04 | 44362 | 0.379155093 | 1.423345311 | 103.7434498 | Mammal (Bat) | Whiskered myotis | Myotis muricola | Least Concern | Least Concern | No | - | Heard | C:\Users\USER\D | 20210615_210559.wav | Targeted | |
| 1 | T04 | 44362 | 0.379502315 | 1.423350424 | 103.7433966 | Mammal (Bat) | Whiskered myotis | Myotis muricola | Least Concern | Least Concern | No | - | Heard | C:\Users\USER\D | 20210615_210629.wav | Targeted | |
| 1 | T04 | 44362 | 0.379502315 | 1.423350424 | 103.7433966 | Mammal (Bat) | Asiatic lesser yellow house bat | Scotophilus kuhlii | Least Concern | Least Concern | No | - | Heard | C:\Users\USER\D | 20210615_210629.wav | Targeted | |
| 1 | T04 | 44362 | 0.379803241 | 1.423318405 | 103.7434078 | Mammal (Bat) | Asiatic lesser yellow house bat | Scotophilus kuhlii | Least Concern | Least Concern | No | - | Heard | C:\Users\USER\D | 20210615_210655.wav | Targeted | |
| 1 | T04 | 44362 | 0.379803241 | 1.423318405 | 103.7434078 | Mammal (Bat) | Whiskered myotis | Myotis muricola | Least Concern | Least Concern | No | - | Heard | C:\Users\USER\D | 20210615_210655.wav | Targeted | |
| 1 | T04 | 44362 | 0.380115741 | 1.423341287 | 103.7434284 | Mammal (Bat) | Whiskered myotis | Myotis muricola | Least Concern | Least Concern | No | - | Heard | C:\Users\USER\D | 20210615_210722.wav | Targeted | |
| 1 | T04 | 44362 | 0.380115741 | 1.423341287 | 103.7434284 | Mammal (Bat) | Asiatic lesser yellow house bat | Scotophilus kuhlii | Least Concern | Least Concern | No | - | Heard | C:\Users\USER\D | 20210615_210722.wav | Targeted | |
| 1 | T04 | 44362 | 0.38025463 | 1.423341287 | 103.7434284 | Mammal (Bat) | Whiskered myotis | Myotis muricola | Least Concern | Least Concern | No | - | Heard | C:\Users\USER\D | 20210615_210734.wav | Targeted | |
| 1 | T04 | 44362 | 0.38025463 | 1.423341287 | 103.7434284 | Mammal (Bat) | Asiatic lesser yellow house bat | Scotophilus kuhlii | Least Concern | Least Concern | No | - | Heard | C:\Users\USER\D | 20210615_210734.wav | Targeted | |
| 1 | T04 | 44362 | 0.380462963 | 1.423391411 | 103.7434948 | Mammal (Bat) | Whiskered myotis | Myotis muricola | Least Concern | Least Concern | No | - | Heard | C:\Users\USER\D | 20210615_210752.wav | Targeted | |
| 1 | T04 | 44362 | 0.380810185 | 1.423391411 | 103.7434948 | Mammal (Bat) | Asiatic lesser yellow house bat | Scotophilus kuhlii | Least Concern | Least Concern | No | - | Heard | C:\Users\USER\D | 20210615_210822.wav | Targeted | |
| 1 | T04 | 44362 | 0.381018519 | 1.423520911 | 103.7435208 | Mammal (Bat) | Asiatic lesser yellow house bat | Scotophilus kuhlii | Least Concern | Least Concern | No | - | Heard | C:\Users\USER\D | 20210615_210840.wav | Targeted | |
| 1 | T04 | 44362 | 0.381168981 | 1.423571454 | 103.7435218 | Mammal (Bat) | Asiatic lesser yellow house bat | Scotophilus kuhlii | Least Concern | Least Concern | No | - | Heard | C:\Users\USER\D | 20210615_210853.wav | Targeted | |
| 1 | T04 | 44362 | 0.381678241 | 1.423629457 | 103.7435589 | Mammal (Bat) | Asiatic lesser yellow house bat | Scotophilus kuhlii | Least Concern | Least Concern | No | - | Heard | C:\Users\USER\D | 20210615_210937.wav | Targeted | |
| 1 | T04 | 44362 | 0.381770833 | 1.423629457 | 103.7435589 | Mammal (Bat) | Asiatic lesser yellow house bat | Scotophilus kuhlii | Least Concern | Least Concern | No | - | Heard | C:\Users\USER\D | 20210615_210945.wav | Targeted | |

| Cycle | Transect | Date | Time | Latitude | Longitude | Taxon | Common name | Scientific Name | Global status | Local status | Thre | Quantit | Observat | Files | IN.FILE | Survey_meth | Remarks |
|---|---|---|---|---|---|---|---|---|---|---|---|---|---|---|---|---|---|
| 1 | T04 | 44362 | 0.381875 | 1.423636246 | 103.7435868 | Mammal (Bat) | Asiatic lesser yellow house bat | Scotophilus kuhlii | Least Concern | Least Concern | No | - | Heard | C:\Users\USER\D | 20210615_210954.wav | Targeted | |
| 1 | T04 | 44362 | 0.381956019 | 1.423636246 | 103.7435868 | Mammal (Bat) | Asiatic lesser yellow house bat | Scotophilus kuhlii | Least Concern | Least Concern | No | - | Heard | C:\Users\USER\D | 20210615_211001.wav | Targeted | |
| 1 | T04 | 44362 | 0.38212963 | 1.423636246 | 103.7435868 | Mammal (Bat) | Asiatic lesser yellow house bat | Scotophilus kuhlii | Least Concern | Least Concern | No | - | Heard | C:\Users\USER\D | 20210615_211016.wav | Targeted | |
| 1 | T04 | 44362 | 0.382256944 | 1.423627194 | 103.7435838 | Mammal (Bat) | Asiatic lesser yellow house bat | Scotophilus kuhlii | Least Concern | Least Concern | No | - | Heard | C:\Users\USER\D | 20210615_211027.wav | Targeted | |
| 1 | T04 | 44362 | 0.382592593 | 1.423643706 | 103.7436071 | Mammal (Bat) | Asiatic lesser yellow house bat | Scotophilus kuhlii | Least Concern | Least Concern | No | - | Heard | C:\Users\USER\D | 20210615_211056.wav | Targeted | |
| 1 | T04 | 44362 | 0.383252315 | 1.423698021 | 103.7436675 | Mammal (Bat) | Whiskered myotis | Myotis muricola | Least Concern | Least Concern | No | - | Heard | C:\Users\USER\D | 20210615_211153.wav | Targeted | |
| 1 | T04 | 44362 | 0.383252315 | 1.423698021 | 103.7436675 | Mammal (Bat) | Asiatic lesser yellow house bat | Scotophilus kuhlii | Least Concern | Least Concern | No | - | Heard | C:\Users\USER\D | 20210615_211153.wav | Targeted | |
| 1 | T04 | 44362 | 0.383368056 | 1.423698021 | 103.7436675 | Mammal (Bat) | Asiatic lesser yellow house bat | Scotophilus kuhlii | Least Concern | Least Concern | No | - | Heard | C:\Users\USER\D | 20210615_211203.wav | Targeted | |
| 1 | T04 | 44362 | 0.383402778 | 1.423698021 | 103.7436675 | Mammal (Bat) | Asiatic lesser yellow house bat | Scotophilus kuhlii | Least Concern | Least Concern | No | - | Heard | C:\Users\USER\D | 20210615_211206.wav | Targeted | |
| 1 | T04 | 44362 | 0.384224537 | 1.423740517 | 103.7437427 | Mammal (Bat) | Asiatic lesser yellow house bat | Scotophilus kuhlii | Least Concern | Least Concern | No | - | Heard | C:\Users\USER\D | 20210615_211317.wav | Targeted | |
| 1 | T04 | 44362 | 0.38431713 | 1.423740517 | 103.7437427 | Mammal (Bat) | Asiatic lesser yellow house bat | Scotophilus kuhlii | Least Concern | Least Concern | No | - | Heard | C:\Users\USER\D | 20210615_211325.wav | Targeted | |
| 1 | T04 | 44362 | 0.384386574 | 1.423740517 | 103.7437427 | Mammal (Bat) | Asiatic lesser yellow house bat | Scotophilus kuhlii | Least Concern | Least Concern | No | - | Heard | C:\Users\USER\D | 20210615_211331.wav | Targeted | |
| 1 | T04 | 44362 | 0.384872685 | 1.423808411 | 103.743859 | Mammal (Bat) | Asiatic lesser yellow house bat | Scotophilus kuhlii | Least Concern | Least Concern | No | - | Heard | C:\Users\USER\D | 20210615_211413.wav | Targeted | |
| 1 | T04 | 44362 | 0.38494213 | 1.423808411 | 103.743859 | Mammal (Bat) | Asiatic lesser yellow house bat | Scotophilus kuhlii | Least Concern | Least Concern | No | - | Heard | C:\Users\USER\D | 20210615_211419.wav | Targeted | |
| 1 | T04 | 44362 | 0.385347222 | 1.423831377 | 103.7439197 | Mammal (Bat) | Asiatic lesser yellow house bat | Scotophilus kuhlii | Least Concern | Least Concern | No | - | Heard | C:\Users\USER\D | 20210615_211454.wav | Targeted | |
| 1 | T04 | 44362 | 0.385474537 | 1.423831377 | 103.7439197 | Mammal (Bat) | Whiskered myotis | Myotis muricola | Least Concern | Least Concern | No | - | Heard | C:\Users\USER\D | 20210615_211505.wav | Targeted | |
| 1 | T04 | 44362 | 0.385474537 | 1.423831377 | 103.7439197 | Mammal (Bat) | Asiatic lesser yellow house bat | Scotophilus kuhlii | Least Concern | Least Concern | No | - | Heard | C:\Users\USER\D | 20210615_211505.wav | Targeted | |
| 1 | T04 | 44362 | 0.385925926 | 1.423848057 | 103.7439198 | Mammal (Bat) | Asiatic lesser yellow house bat | Scotophilus kuhlii | Least Concern | Least Concern | No | - | Heard | C:\Users\USER\D | 20210615_211544.wav | Targeted | |
| 1 | T04 | 44362 | 0.386006944 | 1.423855182 | 103.7438947 | Mammal (Bat) | Asiatic lesser yellow house bat | Scotophilus kuhlii | Least Concern | Least Concern | No | - | Heard | C:\Users\USER\D | 20210615_211551.wav | Targeted | |
| 1 | T04 | 44362 | 0.38625 | 1.423993148 | 103.7437929 | Mammal (Bat) | Asiatic lesser yellow house bat | Scotophilus kuhlii | Least Concern | Least Concern | No | - | Heard | C:\Users\USER\D | 20210615_211612.wav | Targeted | |
| 1 | T04 | 44362 | 0.386400463 | 1.423993148 | 103.7437929 | Mammal (Bat) | Asiatic lesser yellow house bat | Scotophilus kuhlii | Least Concern | Least Concern | No | - | Heard | C:\Users\USER\D | 20210615_211625.wav | Targeted | |
| 1 | T04 | 44362 | 0.386469907 | 1.423993148 | 103.7437929 | Mammal (Bat) | Asiatic lesser yellow house bat | Scotophilus kuhlii | Least Concern | Least Concern | No | - | Heard | C:\Users\USER\D | 20210615_211631.wav | Targeted | |
| 1 | T04 | 44362 | 0.3865625 | 1.423993148 | 103.7437929 | Mammal (Bat) | Asiatic lesser yellow house bat | Scotophilus kuhlii | Least Concern | Least Concern | No | - | Heard | C:\Users\USER\D | 20210615_211639.wav | Targeted | |
| 1 | T04 | 44362 | 0.386678241 | 1.424032459 | 103.7438004 | Mammal (Bat) | Asiatic lesser yellow house bat | Scotophilus kuhlii | Least Concern | Least Concern | No | - | Heard | C:\Users\USER\D | 20210615_211649.wav | Targeted | |
| 1 | T04 | 44362 | 0.387511574 | 1.424096497 | 103.7438478 | Mammal (Bat) | Asiatic lesser yellow house bat | Scotophilus kuhlii | Least Concern | Least Concern | No | - | Heard | C:\Users\USER\D | 20210615_211801.wav | Targeted | |
| 1 | T04 | 44362 | 0.387685185 | 1.424105968 | 103.7438665 | Mammal (Bat) | Asiatic lesser yellow house bat | Scotophilus kuhlii | Least Concern | Least Concern | No | - | Heard | C:\Users\USER\D | 20210615_211816.wav | Targeted | |
| 1 | T04 | 44362 | 0.387800926 | 1.424105968 | 103.7438665 | Mammal (Bat) | Asiatic lesser yellow house bat | Scotophilus kuhlii | Least Concern | Least Concern | No | - | Heard | C:\Users\USER\D | 20210615_211826.wav | Targeted | |
| 1 | T04 | 44362 | 0.387847222 | 1.424105968 | 103.7438665 | Mammal (Bat) | Asiatic lesser yellow house bat | Scotophilus kuhlii | Least Concern | Least Concern | No | - | Heard | C:\Users\USER\D | 20210615_211830.wav | Targeted | |
| 1 | T04 | 44362 | 0.38900463 | 1.424120469 | 103.7439308 | Mammal (Bat) | Asiatic lesser yellow house bat | Scotophilus kuhlii | Least Concern | Least Concern | No | - | Heard | C:\Users\USER\D | 20210615_212010.wav | Targeted | |
| 1 | T04 | 44362 | 0.38943287 | 1.424139412 | 103.7440267 | Mammal (Bat) | Asiatic lesser yellow house bat | Scotophilus kuhlii | Least Concern | Least Concern | No | - | Heard | C:\Users\USER\D | 20210615_212047.wav | Targeted | |
| 1 | T04 | 44362 | 0.390150463 | 1.424124576 | 103.7440616 | Mammal (Bat) | Asiatic lesser yellow house bat | Scotophilus kuhlii | Least Concern | Least Concern | No | - | Heard | C:\Users\USER\D | 20210615_212149.wav | Targeted | |
| 1 | T04 | 44362 | 0.390381944 | 1.424133042 | 103.7440409 | Mammal (Bat) | Asiatic lesser yellow house bat | Scotophilus kuhlii | Least Concern | Least Concern | No | - | Heard | C:\Users\USER\D | 20210615_212209.wav | Targeted | |
| 1 | T04 | 44362 | 0.390462963 | 1.424133042 | 103.7440409 | Mammal (Bat) | Asiatic lesser yellow house bat | Scotophilus kuhlii | Least Concern | Least Concern | No | - | Heard | C:\Users\USER\D | 20210615_212216.wav | Targeted | |
| 1 | T04 | 44362 | 0.39056713 | 1.424133042 | 103.7440409 | Mammal (Bat) | Asiatic lesser yellow house bat | Scotophilus kuhlii | Least Concern | Least Concern | No | - | Heard | C:\Users\USER\D | 20210615_212225.wav | Targeted | |
| 1 | T04 | 44362 | 0.390729167 | 1.424130946 | 103.7440365 | Mammal (Bat) | Asiatic lesser yellow house bat | Scotophilus kuhlii | Least Concern | Least Concern | No | - | Heard | C:\Users\USER\D | 20210615_212239.wav | Targeted | |
| 1 | T04 | 44362 | 0.390972222 | 1.424130946 | 103.7440365 | Mammal (Bat) | Asiatic lesser yellow house bat | Scotophilus kuhlii | Least Concern | Least Concern | No | - | Heard | C:\Users\USER\D | 20210615_212300.wav | Targeted | |
| 1 | T04 | 44362 | 0.391956019 | 1.424033549 | 103.7441847 | Mammal (Bat) | Asiatic lesser yellow house bat | Scotophilus kuhlii | Least Concern | Least Concern | No | - | Heard | C:\Users\USER\D | 20210615_212425.wav | Targeted | |
| 1 | T04 | 44362 | 0.392037037 | 1.424033549 | 103.7441847 | Mammal (Bat) | Asiatic lesser yellow house bat | Scotophilus kuhlii | Least Concern | Least Concern | No | - | Heard | C:\Users\USER\D | 20210615_212432.wav | Targeted | |
| 1 | T04 | 44362 | 0.392233796 | 1.424033549 | 103.7441847 | Mammal (Bat) | Asiatic lesser yellow house bat | Scotophilus kuhlii | Least Concern | Least Concern | No | - | Heard | C:\Users\USER\D | 20210615_212449.wav | Targeted | |
| 1 | T04 | 44362 | 0.392777778 | 1.424078811 | 103.7442138 | Mammal (Bat) | Asiatic lesser yellow house bat | Scotophilus kuhlii | Least Concern | Least Concern | No | - | Heard | C:\Users\USER\D | 20210615_212536.wav | Targeted | |
| 1 | T04 | 44362 | 0.393055556 | 1.424058275 | 103.7443482 | Mammal (Bat) | Asiatic lesser yellow house bat | Scotophilus kuhlii | Least Concern | Least Concern | No | - | Heard | C:\Users\USER\D | 20210615_212600.wav | Targeted | |
| 1 | T04 | 44362 | 0.393506944 | 1.424100185 | 103.744473 | Mammal (Bat) | Asiatic lesser yellow house bat | Scotophilus kuhlii | Least Concern | Least Concern | No | - | Heard | C:\Users\USER\D | 20210615_212639.wav | Targeted | |
| 1 | T04 | 44362 | 0.395752315 | 1.424424397 | 103.7445195 | Mammal (Bat) | Asiatic lesser yellow house bat | Scotophilus kuhlii | Least Concern | Least Concern | No | - | Heard | C:\Users\USER\D | 20210615_212953.wav | Targeted | |
| 1 | T04 | 44362 | 0.395902778 | 1.424424397 | 103.7445195 | Mammal (Bat) | Asiatic lesser yellow house bat | Scotophilus kuhlii | Least Concern | Least Concern | No | - | Heard | C:\Users\USER\D | 20210615_213006.wav | Targeted | |
| 1 | T04 | 44362 | 0.397430556 | 1.424537133 | 103.7446618 | Mammal (Bat) | Asiatic lesser yellow house bat | Scotophilus kuhlii | Least Concern | Least Concern | No | - | Heard | C:\Users\USER\D | 20210615_213218.wav | Targeted | |
| 1 | T04 | 44362 | 0.398252315 | 1.424655905 | 103.7448517 | Mammal (Bat) | Whiskered myotis | Myotis muricola | Least Concern | Least Concern | No | - | Heard | C:\Users\USER\D | 20210615_213329.wav | Targeted | |
| 1 | T04 | 44362 | 0.398634259 | 1.424691277 | 103.7448881 | Mammal (Bat) | Asiatic lesser yellow house bat | Scotophilus kuhlii | Least Concern | Least Concern | No | - | Heard | C:\Users\USER\D | 20210615_213402.wav | Targeted | |
| 1 | T04 | 44362 | 0.39880787 | 1.424680632 | 103.7449413 | Mammal (Bat) | Asiatic lesser yellow house bat | Scotophilus kuhlii | Least Concern | Least Concern | No | - | Heard | C:\Users\USER\D | 20210615_213417.wav | Targeted | |
| 1 | T04 | 44362 | 0.398935185 | 1.424680632 | 103.7449413 | Mammal (Bat) | Whiskered myotis | Myotis muricola | Least Concern | Least Concern | No | - | Heard | C:\Users\USER\D | 20210615_213428.wav | Targeted | |
| 1 | T04 | 44362 | 0.399340278 | 1.424680464 | 103.7449392 | Mammal (Bat) | Asiatic lesser yellow house bat | Scotophilus kuhlii | Least Concern | Least Concern | No | - | Heard | C:\Users\USER\D | 20210615_213503.wav | Targeted | |
| 1 | T04 | 44362 | 0.399606481 | 1.424663868 | 103.7449379 | Mammal (Bat) | Whiskered myotis | Myotis muricola | Least Concern | Least Concern | No | - | Heard | C:\Users\USER\D | 20210615_213526.wav | Targeted | |
| 1 | T04 | 44362 | 0.402430556 | 1.424878947 | 103.7451017 | Mammal (Bat) | Asiatic lesser yellow house bat | Scotophilus kuhlii | Least Concern | Least Concern | No | - | Heard | C:\Users\USER\D | 20210615_213930.wav | Targeted | |
| 1 | T04 | 44362 | 0.402523148 | 1.424878947 | 103.7451017 | Mammal (Bat) | Asiatic lesser yellow house bat | Scotophilus kuhlii | Least Concern | Least Concern | No | - | Heard | C:\Users\USER\D | 20210615_213938.wav | Targeted | |
| 1 | T04 | 44362 | 0.4028125 | 1.424879618 | 103.7451428 | Mammal (Bat) | Asiatic lesser yellow house bat | Scotophilus kuhlii | Least Concern | Least Concern | No | - | Heard | C:\Users\USER\D | 20210615_214003.wav | Targeted | |
| 1 | T04 | 44362 | 0.402858796 | 1.424879618 | 103.7451428 | Mammal (Bat) | Asiatic lesser yellow house bat | Scotophilus kuhlii | Least Concern | Least Concern | No | - | Heard | C:\Users\USER\D | 20210615_214007.wav | Targeted | |
| 1 | T04 | 44362 | 0.403020833 | 1.424879618 | 103.7451428 | Mammal (Bat) | Asiatic lesser yellow house bat | Scotophilus kuhlii | Least Concern | Least Concern | No | - | Heard | C:\Users\USER\D | 20210615_214021.wav | Targeted | |
| 1 | T04 | 44362 | 0.403252315 | 1.424901998 | 103.7451538 | Mammal (Bat) | Asiatic lesser yellow house bat | Scotophilus kuhlii | Least Concern | Least Concern | No | - | Heard | C:\Users\USER\D | 20210615_214041.wav | Targeted | |
| 1 | T04 | 44362 | 0.403356481 | 1.424901998 | 103.7451538 | Mammal (Bat) | Asiatic lesser yellow house bat | Scotophilus kuhlii | Least Concern | Least Concern | No | - | Heard | C:\Users\USER\D | 20210615_214050.wav | Targeted | |
| 1 | T04 | 44362 | 0.403506944 | 1.424944494 | 103.745181 | Mammal (Bat) | Asiatic lesser yellow house bat | Scotophilus kuhlii | Least Concern | Least Concern | No | - | Heard | C:\Users\USER\D | 20210615_214103.wav | Targeted | |
| 1 | T04 | 44362 | 0.403657407 | 1.424944494 | 103.745181 | Mammal (Bat) | Asiatic lesser yellow house bat | Scotophilus kuhlii | Least Concern | Least Concern | No | - | Heard | C:\Users\USER\D | 20210615_214116.wav | Targeted | |
| 1 | T04 | 44362 | 0.403738426 | 1.424944494 | 103.745181 | Mammal (Bat) | Asiatic lesser yellow house bat | Scotophilus kuhlii | Least Concern | Least Concern | No | - | Heard | C:\Users\USER\D | 20210615_214123.wav | Targeted | |
| 1 | T04 | 44362 | 0.403912037 | 1.425015153 | 103.7451961 | Mammal (Bat) | Asiatic lesser yellow house bat | Scotophilus kuhlii | Least Concern | Least Concern | No | - | Heard | C:\Users\USER\D | 20210615_214138.wav | Targeted | |
| 1 | T04 | 44362 | 0.410046296 | 1.425440786 | 103.745286 | Mammal (Bat) | Asiatic lesser yellow house bat | Scotophilus kuhlii | Least Concern | Least Concern | No | - | Heard | C:\Users\USER\D | 20210615_215028.wav | Targeted | |
| 1 | T04 | 44362 | 0.411111111 | 1.425524689 | 103.7453099 | Mammal (Bat) | Whiskered myotis | Myotis muricola | Least Concern | Least Concern | No | - | Heard | C:\Users\USER\D | 20210615_215200.wav | Targeted | |
| 1 | T04 | 44362 | 0.413449074 | 1.425864156 | 103.7453705 | Mammal (Bat) | Asiatic lesser yellow house bat | Scotophilus kuhlii | Least Concern | Least Concern | No | - | Heard | C:\Users\USER\D | 20210615_215522.wav | Targeted | |
| 1 | T04 | 44362 | 0.413530093 | 1.425864156 | 103.7453705 | Mammal (Bat) | Asiatic lesser yellow house bat | Scotophilus kuhlii | Least Concern | Least Concern | No | - | Heard | C:\Users\USER\D | 20210615_215529.wav | Targeted | |
| 1 | T04 | 44362 | 0.413865741 | 1.425864156 | 103.7453705 | Mammal (Bat) | Whiskered myotis | Myotis muricola | Least Concern | Least Concern | No | - | Heard | C:\Users\USER\D | 20210615_215558.wav | Targeted | |
| 1 | T04 | 44362 | 0.413981481 | 1.425864156 | 103.7453705 | Mammal (Bat) | Asiatic lesser yellow house bat | Scotophilus kuhlii | Least Concern | Least Concern | No | - | Heard | C:\Users\USER\D | 20210615_215608.wav | Targeted | |
| 1 | T04 | 44362 | 0.414236111 | 1.425947724 | 103.7453559 | Mammal (Bat) | Asiatic lesser yellow house bat | Scotophilus kuhlii | Least Concern | Least Concern | No | - | Heard | C:\Users\USER\D | 20210615_215630.wav | Targeted | |
| 1 | T04 | 44362 | 0.414641204 | 1.425947724 | 103.7453559 | Mammal (Bat) | Asiatic lesser yellow house bat | Scotophilus kuhlii | Least Concern | Least Concern | No | - | Heard | C:\Users\USER\D | 20210615_215705.wav | Targeted | |
| 1 | T04 | 44362 | 0.416377315 | 1.425867425 | 103.7452468 | Mammal (Bat) | Asiatic lesser yellow house bat | Scotophilus kuhlii | Least Concern | Least Concern | No | - | Heard | C:\Users\USER\D | 20210615_215935.wav | Targeted | |
| 1 | T04 | 44362 | 0.416423611 | 1.425962308 | 103.7450881 | Mammal (Bat) | Asiatic lesser yellow house bat | Scotophilus kuhlii | Least Concern | Least Concern | No | - | Heard | C:\Users\USER\D | 20210615_215939.wav | Targeted | |
| 1 | T04 | 44362 | 0.416770833 | 1.425962308 | 103.7450881 | Mammal (Bat) | Asiatic lesser yellow house bat | Scotophilus kuhlii | Least Concern | Least Concern | No | - | Heard | C:\Users\USER\D | 20210615_220009.wav | Targeted | |

| Cycle | Transect | Date | Time | Latitude | Longitude | Taxon | Common name | Scientific Name | Global status | Local status | Thre | Quantit | Observat | Files | IN.FILE | Survey_meth | Remarks |
|---|---|---|---|---|---|---|---|---|---|---|---|---|---|---|---|---|---|
| 1 | T04 | 44362 | 0.417013889 | 1.425929284 | 103.7450492 | Mammal (Bat) | Asiatic lesser yellow house bat | Scotophilus kuhlii | Least Concern | Least Concern | No | - | Heard | C:\Users\USER\D | 20210615_220030.wav | Targeted | |
| 1 | T04 | 44362 | 0.427164352 | 1.426321892 | 103.7455861 | Mammal (Bat) | Asiatic lesser yellow house bat | Scotophilus kuhlii | Least Concern | Least Concern | No | - | Heard | C:\Users\USER\D | 20210615_221507.wav | Targeted | |
| 1 | T04 | 44362 | 0.428483796 | 1.426477209 | 103.7454819 | Mammal (Bat) | Asiatic lesser yellow house bat | Scotophilus kuhlii | Least Concern | Least Concern | No | - | Heard | C:\Users\USER\D | 20210615_221701.wav | Targeted | |
| 1 | T04 | 44362 | 0.429305556 | 1.42657645 | 103.7454766 | Mammal (Bat) | Asiatic lesser yellow house bat | Scotophilus kuhlii | Least Concern | Least Concern | No | - | Heard | C:\Users\USER\D | 20210615_221812.wav | Targeted | |
| 1 | T04 | 44362 | 0.435138889 | 1.42725396 | 103.745856 | Mammal (Bat) | Asiatic lesser yellow house bat | Scotophilus kuhlii | Least Concern | Least Concern | No | - | Heard | C:\Users\USER\D | 20210615_222636.wav | Targeted | |
| 1 | T04 | 44362 | 0.436712963 | 1.427240046 | 103.7459608 | Mammal (Bat) | Asiatic lesser yellow house bat | Scotophilus kuhlii | Least Concern | Least Concern | No | - | Heard | C:\Users\USER\D | 20210615_222852.wav | Targeted | |
| 1 | T04 | 44362 | 0.438229167 | 1.427333253 | 103.7462923 | Mammal (Bat) | Asiatic lesser yellow house bat | Scotophilus kuhlii | Least Concern | Least Concern | No | - | Heard | C:\Users\USER\D | 20210615_223103.wav | Targeted | |
| 1 | T04 | 44362 | 0.438402778 | 1.427333253 | 103.7462923 | Mammal (Bat) | Asiatic lesser yellow house bat | Scotophilus kuhlii | Least Concern | Least Concern | No | - | Heard | C:\Users\USER\D | 20210615_223118.wav | Targeted | |
| 1 | T04 | 44362 | 0.438506944 | 1.427333253 | 103.7462923 | Mammal (Bat) | Asiatic lesser yellow house bat | Scotophilus kuhlii | Least Concern | Least Concern | No | - | Heard | C:\Users\USER\D | 20210615_223127.wav | Targeted | |
| 1 | T04 | 44362 | 0.441875 | 1.42752788 | 103.7464466 | Mammal (Bat) | Asiatic lesser yellow house bat | Scotophilus kuhlii | Least Concern | Least Concern | No | - | Heard | C:\Users\USER\D | 20210615_223618.wav | Targeted | |
| 1 | T04 | 44362 | 0.444074074 | 1.427735668 | 103.7465583 | Mammal (Bat) | Asiatic lesser yellow house bat | Scotophilus kuhlii | Least Concern | Least Concern | No | - | Heard | C:\Users\USER\D | 20210615_223928.wav | Targeted | |
| 1 | T04 | 44362 | 0.445034722 | 1.427790904 | 103.7466059 | Mammal (Bat) | Asiatic lesser yellow house bat | Scotophilus kuhlii | Least Concern | Least Concern | No | - | Heard | C:\Users\USER\D | 20210615_224051.wav | Targeted | |
| 1 | T04 | 44362 | 0.445138889 | 1.427805405 | 103.7466285 | Mammal (Bat) | Asiatic lesser yellow house bat | Scotophilus kuhlii | Least Concern | Least Concern | No | - | Heard | C:\Users\USER\D | 20210615_224100.wav | Targeted | |
| 1 | T04 | 44362 | 0.445416667 | 1.427859804 | 103.7466568 | Mammal (Bat) | Asiatic lesser yellow house bat | Scotophilus kuhlii | Least Concern | Least Concern | No | - | Heard | C:\Users\USER\D | 20210615_224124.wav | Targeted | |
| 1 | T04 | 44362 | 0.445925926 | 1.427828288 | 103.7466569 | Mammal (Bat) | Asiatic lesser yellow house bat | Scotophilus kuhlii | Least Concern | Least Concern | No | - | Heard | C:\Users\USER\D | 20210615_224208.wav | Targeted | |
| 1 | T04 | 44362 | 0.446527778 | 1.42778269 | 103.74664 | Mammal (Bat) | Asiatic lesser yellow house bat | Scotophilus kuhlii | Least Concern | Least Concern | No | - | Heard | C:\Users\USER\D | 20210615_224300.wav | Targeted | |
| 1 | T04 | 44362 | 0.446851852 | 1.427824013 | 103.7466432 | Mammal (Bat) | Asiatic lesser yellow house bat | Scotophilus kuhlii | Least Concern | Least Concern | No | - | Heard | C:\Users\USER\D | 20210615_224328.wav | Targeted | |
| 1 | T04 | 44362 | 0.447662037 | 1.427954352 | 103.7467545 | Mammal (Bat) | Asiatic lesser yellow house bat | Scotophilus kuhlii | Least Concern | Least Concern | No | - | Heard | C:\Users\USER\D | 20210615_224438.wav | Targeted | |
| 1 | T04 | 44362 | 0.448275463 | 1.427954519 | 103.7468048 | Mammal (Bat) | Asiatic lesser yellow house bat | Scotophilus kuhlii | Least Concern | Least Concern | No | - | Heard | C:\Users\USER\D | 20210615_224531.wav | Targeted | |
| 1 | T04 | 44362 | 0.448321759 | 1.427925183 | 103.7469605 | Mammal (Bat) | Asiatic lesser yellow house bat | Scotophilus kuhlii | Least Concern | Least Concern | No | - | Heard | C:\Users\USER\D | 20210615_224535.wav | Targeted | |
| 1 | T04 | 44362 | 0.44875 | 1.427925183 | 103.7469605 | Mammal (Bat) | Asiatic lesser yellow house bat | Scotophilus kuhlii | Least Concern | Least Concern | No | - | Heard | C:\Users\USER\D | 20210615_224612.wav | Targeted | |
| 1 | T04 | 44362 | 0.451145833 | 1.428018557 | 103.7473119 | Mammal (Bat) | Asiatic lesser yellow house bat | Scotophilus kuhlii | Least Concern | Least Concern | No | - | Heard | C:\Users\USER\D | 20210615_224939.wav | Targeted | |
| 1 | T04 | 44362 | 0.454548611 | 1.428551394 | 103.7472182 | Mammal (Bat) | Asiatic lesser yellow house bat | Scotophilus kuhlii | Least Concern | Least Concern | No | - | Heard | C:\Users\USER\D | 20210615_225433.wav | Targeted | |
| 1 | T04 | 44362 | 0.455405093 | 1.428685756 | 103.7472187 | Mammal (Bat) | Asiatic lesser yellow house bat | Scotophilus kuhlii | Least Concern | Least Concern | No | - | Heard | C:\Users\USER\D | 20210615_225547.wav | Targeted | |
| 1 | T04 | 44362 | 0.455798611 | 1.428713081 | 103.747202 | Mammal (Bat) | Whiskered myotis | Myotis muricola | Least Concern | Least Concern | No | - | Heard | C:\Users\USER\D | 20210615_225621.wav | Targeted | |
| 1 | T04 | 44362 | 0.45599537 | 1.428709812 | 103.7472051 | Mammal (Bat) | Whiskered myotis | Myotis muricola | Least Concern | Least Concern | No | - | Heard | C:\Users\USER\D | 20210615_225638.wav | Targeted | |
| 1 | T04 | 44362 | 0.456099537 | 1.428709812 | 103.7472051 | Mammal (Bat) | Whiskered myotis | Myotis muricola | Least Concern | Least Concern | No | - | Heard | C:\Users\USER\D | 20210615_225647.wav | Targeted | |
| 1 | T04 | 44362 | 0.456550926 | 1.428785753 | 103.7470954 | Mammal (Bat) | Whiskered myotis | Myotis muricola | Least Concern | Least Concern | No | - | Heard | C:\Users\USER\D | 20210615_225726.wav | Targeted | |
| 1 | T04 | 44362 | 0.456689815 | 1.428792793 | 103.7470282 | Mammal (Bat) | Whiskered myotis | Myotis muricola | Least Concern | Least Concern | No | - | Heard | C:\Users\USER\D | 20210615_225738.wav | Targeted | |
| 1 | T04 | 44362 | 0.456689815 | 1.428792793 | 103.7470282 | Mammal (Bat) | Asiatic lesser yellow house bat | Scotophilus kuhlii | Least Concern | Least Concern | No | - | Heard | C:\Users\USER\D | 20210615_225738.wav | Targeted | |
| 1 | T04 | 44362 | 0.456840278 | 1.428792793 | 103.7470282 | Mammal (Bat) | Whiskered myotis | Myotis muricola | Least Concern | Least Concern | No | - | Heard | C:\Users\USER\D | 20210615_225751.wav | Targeted | |
| 1 | T04 | 44362 | 0.456840278 | 1.428792793 | 103.7470282 | Mammal (Bat) | Asiatic lesser yellow house bat | Scotophilus kuhlii | Least Concern | Least Concern | No | - | Heard | C:\Users\USER\D | 20210615_225751.wav | Targeted | |
| 1 | T04 | 44362 | 0.457152778 | 1.428809222 | 103.7469586 | Mammal (Bat) | Whiskered myotis | Myotis muricola | Least Concern | Least Concern | No | - | Heard | C:\Users\USER\D | 20210615_225818.wav | Targeted | |
| 1 | T04 | 44362 | 0.457152778 | 1.428809222 | 103.7469586 | Mammal (Bat) | Asiatic lesser yellow house bat | Scotophilus kuhlii | Least Concern | Least Concern | No | - | Heard | C:\Users\USER\D | 20210615_225818.wav | Targeted | |
| 1 | T04 | 44362 | 0.45724537 | 1.428809222 | 103.7469586 | Mammal (Bat) | Asiatic lesser yellow house bat | Scotophilus kuhlii | Least Concern | Least Concern | No | - | Heard | C:\Users\USER\D | 20210615_225826.wav | Targeted | |
| 1 | T04 | 44362 | 0.457615741 | 1.428827075 | 103.7469467 | Mammal (Bat) | Asiatic lesser yellow house bat | Scotophilus kuhlii | Least Concern | Least Concern | No | - | Heard | C:\Users\USER\D | 20210615_225858.wav | Targeted | |
| 1 | T04 | 44362 | 0.457893519 | 1.428863201 | 103.7469234 | Mammal (Bat) | Asiatic lesser yellow house bat | Scotophilus kuhlii | Least Concern | Least Concern | No | - | Heard | C:\Users\USER\D | 20210615_225922.wav | Targeted | |
| 1 | T04 | 44362 | 0.4584375 | 1.429017261 | 103.7469505 | Mammal (Bat) | Whiskered myotis | Myotis muricola | Least Concern | Least Concern | No | - | Heard | C:\Users\USER\D | 20210615_230009.wav | Targeted | |
| 1 | T04 | 44362 | 0.458506944 | 1.429017261 | 103.7469505 | Mammal (Bat) | Asiatic lesser yellow house bat | Scotophilus kuhlii | Least Concern | Least Concern | No | - | Heard | C:\Users\USER\D | 20210615_230015.wav | Targeted | |
| 1 | T04 | 44362 | 0.458680556 | 1.429033941 | 103.7469567 | Mammal (Bat) | Whiskered myotis | Myotis muricola | Least Concern | Least Concern | No | - | Heard | C:\Users\USER\D | 20210615_230030.wav | Targeted | |
| 1 | T04 | 44362 | 0.458680556 | 1.429033941 | 103.7469567 | Mammal (Bat) | Asiatic lesser yellow house bat | Scotophilus kuhlii | Least Concern | Least Concern | No | - | Heard | C:\Users\USER\D | 20210615_230030.wav | Targeted | |
| 1 | T04 | 44362 | 0.458738426 | 1.429033941 | 103.7469567 | Mammal (Bat) | Asiatic lesser yellow house bat | Scotophilus kuhlii | Least Concern | Least Concern | No | - | Heard | C:\Users\USER\D | 20210615_230035.wav | Targeted | |
| 1 | T04 | 44362 | 0.458969907 | 1.429044921 | 103.7469914 | Mammal (Bat) | Asiatic lesser yellow house bat | Scotophilus kuhlii | Least Concern | Least Concern | No | - | Heard | C:\Users\USER\D | 20210615_230055.wav | Targeted | |
| 1 | T04 | 44362 | 0.459293981 | 1.429053554 | 103.7469884 | Mammal (Bat) | Asiatic lesser yellow house bat | Scotophilus kuhlii | Least Concern | Least Concern | No | - | Heard | C:\Users\USER\D | 20210615_230123.wav | Targeted | |
| 1 | T04 | 44362 | 0.459560185 | 1.429088423 | 103.7468916 | Mammal (Bat) | Asiatic lesser yellow house bat | Scotophilus kuhlii | Least Concern | Least Concern | No | - | Heard | C:\Users\USER\D | 20210615_230146.wav | Targeted | |
| 1 | T04 | 44362 | 0.459849537 | 1.429109294 | 103.7468386 | Mammal (Bat) | Asiatic lesser yellow house bat | Scotophilus kuhlii | Least Concern | Least Concern | No | - | Heard | C:\Users\USER\D | 20210615_230211.wav | Targeted | |
| 1 | T04 | 44362 | 0.460520833 | 1.429195544 | 103.7468182 | Mammal (Bat) | Whiskered myotis | Myotis muricola | Least Concern | Least Concern | No | - | Heard | C:\Users\USER\D | 20210615_230309.wav | Targeted | |
| 1 | T04 | 44362 | 0.460520833 | 1.429195544 | 103.7468182 | Mammal (Bat) | Asiatic lesser yellow house bat | Scotophilus kuhlii | Least Concern | Least Concern | No | - | Heard | C:\Users\USER\D | 20210615_230309.wav | Targeted | |
| 1 | T04 | 44362 | 0.460752315 | 1.429241644 | 103.7467982 | Mammal (Bat) | Whiskered myotis | Myotis muricola | Least Concern | Least Concern | No | - | Heard | C:\Users\USER\D | 20210615_230329.wav | Targeted | |
| 1 | T04 | 44362 | 0.460960648 | 1.429292187 | 103.7468092 | Mammal (Bat) | Asiatic lesser yellow house bat | Scotophilus kuhlii | Least Concern | Least Concern | No | - | Heard | C:\Users\USER\D | 20210615_230347.wav | Targeted | |
| 1 | T04 | 44362 | 0.461226852 | 1.429328062 | 103.7467982 | Mammal (Bat) | Asiatic lesser yellow house bat | Scotophilus kuhlii | Least Concern | Least Concern | No | - | Heard | C:\Users\USER\D | 20210615_230410.wav | Targeted | |
| 1 | T04 | 44362 | 0.461331019 | 1.429328062 | 103.7467982 | Mammal (Bat) | Asiatic lesser yellow house bat | Scotophilus kuhlii | Least Concern | Least Concern | No | - | Heard | C:\Users\USER\D | 20210615_230419.wav | Targeted | |
| 1 | T04 | 44362 | 0.461469907 | 1.429369133 | 103.7467992 | Mammal (Bat) | Asiatic lesser yellow house bat | Scotophilus kuhlii | Least Concern | Least Concern | No | - | Heard | C:\Users\USER\D | 20210615_230431.wav | Targeted | |
| 1 | T04 | 44362 | 0.4615625 | 1.429369133 | 103.7467992 | Mammal (Bat) | Asiatic lesser yellow house bat | Scotophilus kuhlii | Least Concern | Least Concern | No | - | Heard | C:\Users\USER\D | 20210615_230439.wav | Targeted | |
| 1 | T04 | 44362 | 0.461655093 | 1.429385561 | 103.7467651 | Mammal (Bat) | Asiatic lesser yellow house bat | Scotophilus kuhlii | Least Concern | Least Concern | No | - | Heard | C:\Users\USER\D | 20210615_230447.wav | Targeted | |
| 1 | T04 | 44362 | 0.462685185 | 1.429510033 | 103.7467537 | Mammal (Bat) | Asiatic lesser yellow house bat | Scotophilus kuhlii | Least Concern | Least Concern | No | - | Heard | C:\Users\USER\D | 20210615_230616.wav | Targeted | |
| 1 | T04 | 44362 | 0.462847222 | 1.429510033 | 103.7467537 | Mammal (Bat) | Asiatic lesser yellow house bat | Scotophilus kuhlii | Least Concern | Least Concern | No | - | Heard | C:\Users\USER\D | 20210615_230630.wav | Targeted | |
| 1 | T04 | 44362 | 0.462986111 | 1.42955957 | 103.7467147 | Mammal (Bat) | Asiatic lesser yellow house bat | Scotophilus kuhlii | Least Concern | Least Concern | No | - | Heard | C:\Users\USER\D | 20210615_230642.wav | Targeted | |
| 1 | T04 | 44362 | 0.463055556 | 1.42955957 | 103.7467147 | Mammal (Bat) | Asiatic lesser yellow house bat | Scotophilus kuhlii | Least Concern | Least Concern | No | - | Heard | C:\Users\USER\D | 20210615_230648.wav | Targeted | |
| 1 | T04 | 44362 | 0.465335648 | 1.429997692 | 103.7466478 | Mammal (Bat) | Asiatic lesser yellow house bat | Scotophilus kuhlii | Least Concern | Least Concern | No | - | Heard | C:\Users\USER\D | 20210615_231005.wav | Targeted | |
| 1 | T04 | 44362 | 0.466979167 | 1.430259962 | 103.7466147 | Mammal (Bat) | Asiatic lesser yellow house bat | Scotophilus kuhlii | Least Concern | Least Concern | No | - | Heard | C:\Users\USER\D | 20210615_231227.wav | Targeted | |
| 1 | T04 | 44362 | 0.467291667 | 1.430304553 | 103.746601 | Mammal (Bat) | Asiatic lesser yellow house bat | Scotophilus kuhlii | Least Concern | Least Concern | No | - | Heard | C:\Users\USER\D | 20210615_231254.wav | Targeted | |
| 1 | T04 | 44362 | 0.467395833 | 1.430304553 | 103.746601 | Mammal (Bat) | Asiatic lesser yellow house bat | Scotophilus kuhlii | Least Concern | Least Concern | No | - | Heard | C:\Users\USER\D | 20210615_231303.wav | Targeted | |
| 1 | T04 | 44362 | 0.467662037 | 1.430381499 | 103.7466157 | Mammal (Bat) | Asiatic lesser yellow house bat | Scotophilus kuhlii | Least Concern | Least Concern | No | - | Heard | C:\Users\USER\D | 20210615_231326.wav | Targeted | |
| 1 | T04 | 44362 | 0.467719907 | 1.430381499 | 103.7466157 | Mammal (Bat) | Asiatic lesser yellow house bat | Scotophilus kuhlii | Least Concern | Least Concern | No | - | Heard | C:\Users\USER\D | 20210615_231331.wav | Targeted | |
| 1 | T04 | 44362 | 0.468020833 | 1.43041377 | 103.7466799 | Mammal (Bat) | Asiatic lesser yellow house bat | Scotophilus kuhlii | Least Concern | Least Concern | No | - | Heard | C:\Users\USER\D | 20210615_231357.wav | Targeted | |
| 1 | T04 | 44376 | 0.326805556 | 1.430211598 | 103.7467382 | Mammal (Bat) | Asiatic lesser yellow house bat | Scotophilus kuhlii | Least Concern | Least Concern | No | - | Heard | C:\Users\USER\D | 20210629_195036.wav | Targeted | |
| 1 | T04 | 44376 | 0.326898148 | 1.430211598 | 103.7467382 | Mammal (Bat) | Asiatic lesser yellow house bat | Scotophilus kuhlii | Least Concern | Least Concern | No | - | Heard | C:\Users\USER\D | 20210629_195044.wav | Targeted | |
| 1 | T04 | 44376 | 0.327002315 | 1.430211598 | 103.7467382 | Mammal (Bat) | Asiatic lesser yellow house bat | Scotophilus kuhlii | Least Concern | Least Concern | No | - | Heard | C:\Users\USER\D | 20210629_195053.wav | Targeted | |
| 1 | T04 | 44376 | 0.327268519 | 1.430211598 | 103.7467382 | Mammal (Bat) | Asiatic lesser yellow house bat | Scotophilus kuhlii | Least Concern | Least Concern | No | - | Heard | C:\Users\USER\D | 20210629_195116.wav | Targeted | |
| 1 | T04 | 44376 | 0.328657407 | 1.430211598 | 103.7467382 | Mammal (Bat) | Asiatic lesser yellow house bat | Scotophilus kuhlii | Least Concern | Least Concern | No | - | Heard | C:\Users\USER\D | 20210629_195316.wav | Targeted | |
| 1 | T04 | 44376 | 0.328715278 | 1.430211598 | 103.7467382 | Mammal (Bat) | Asiatic lesser yellow house bat | Scotophilus kuhlii | Least Concern | Least Concern | No | - | Heard | C:\Users\USER\D | 20210629_195321.wav | Targeted | |
| 1 | T04 | 44376 | 0.328854167 | 1.430211598 | 103.7467382 | Mammal (Bat) | Asiatic lesser yellow house bat | Scotophilus kuhlii | Least Concern | Least Concern | No | - | Heard | C:\Users\USER\D | 20210629_195333.wav | Targeted | |

| Cycle | Transect | Date | Time | Latitude | Longitude | Taxon | Common name | Scientific Name | Global status | Local status | Thre | Quantit | Observat | Files | IN.FILE | Survey_meth | Remarks |
|---|---|---|---|---|---|---|---|---|---|---|---|---|---|---|---|---|---|
| 1 | T04 | 44376 | 0.329351852 | 1.430242779 | 103.7466782 | Mammal (Bat) | Asiatic lesser yellow house bat | Scotophilus kuhlii | Least Concern | Least Concern | No | - | Heard | C:\Users\USER\D | 20210629_195416.wav | Targeted | |
| 1 | T04 | 44376 | 0.329849537 | 1.430189386 | 103.7465432 | Mammal (Bat) | Asiatic lesser yellow house bat | Scotophilus kuhlii | Least Concern | Least Concern | No | - | Heard | C:\Users\USER\D | 20210629_195459.wav | Targeted | |
| 1 | T04 | 44376 | 0.3309375 | 1.430038428 | 103.7465678 | Mammal (Bat) | Asiatic lesser yellow house bat | Scotophilus kuhlii | Least Concern | Least Concern | No | - | Heard | C:\Users\USER\D | 20210629_195633.wav | Targeted | |
| 1 | T04 | 44376 | 0.331076389 | 1.4299904 | 103.7465723 | Mammal (Bat) | Asiatic lesser yellow house bat | Scotophilus kuhlii | Least Concern | Least Concern | No | - | Heard | C:\Users\USER\D | 20210629_195645.wav | Targeted | |
| 1 | T04 | 44376 | 0.331319444 | 1.429960309 | 103.7465785 | Mammal (Bat) | Asiatic lesser yellow house bat | Scotophilus kuhlii | Least Concern | Least Concern | No | - | Heard | C:\Users\USER\D | 20210629_195706.wav | Targeted | |
| 1 | T04 | 44376 | 0.331412037 | 1.429960309 | 103.7465785 | Mammal (Bat) | Asiatic lesser yellow house bat | Scotophilus kuhlii | Least Concern | Least Concern | No | - | Heard | C:\Users\USER\D | 20210629_195714.wav | Targeted | |
| 1 | T04 | 44376 | 0.331678241 | 1.429902893 | 103.7466012 | Mammal (Bat) | Asiatic lesser yellow house bat | Scotophilus kuhlii | Least Concern | Least Concern | No | - | Heard | C:\Users\USER\D | 20210629_195737.wav | Targeted | |
| 1 | T04 | 44376 | 0.332106481 | 1.429858552 | 103.7466464 | Mammal (Bat) | Asiatic lesser yellow house bat | Scotophilus kuhlii | Least Concern | Least Concern | No | - | Heard | C:\Users\USER\D | 20210629_195814.wav | Targeted | |
| 1 | T04 | 44376 | 0.33244213 | 1.429784792 | 103.7466841 | Mammal (Bat) | Asiatic lesser yellow house bat | Scotophilus kuhlii | Least Concern | Least Concern | No | - | Heard | C:\Users\USER\D | 20210629_195843.wav | Targeted | |
| 1 | T04 | 44376 | 0.332650463 | 1.429714216 | 103.7466944 | Mammal (Bat) | Asiatic lesser yellow house bat | Scotophilus kuhlii | Least Concern | Least Concern | No | - | Heard | C:\Users\USER\D | 20210629_195901.wav | Targeted | |
| 1 | T04 | 44376 | 0.333252315 | 1.429586392 | 103.7466956 | Mammal (Bat) | Asiatic lesser yellow house bat | Scotophilus kuhlii | Least Concern | Least Concern | No | - | Heard | C:\Users\USER\D | 20210629_195953.wav | Targeted | |
| 1 | T04 | 44376 | 0.333298611 | 1.429586392 | 103.7466956 | Mammal (Bat) | Asiatic lesser yellow house bat | Scotophilus kuhlii | Least Concern | Least Concern | No | - | Heard | C:\Users\USER\D | 20210629_195957.wav | Targeted | |
| 1 | T04 | 44376 | 0.333460648 | 1.429534843 | 103.7467245 | Mammal (Bat) | Asiatic lesser yellow house bat | Scotophilus kuhlii | Least Concern | Least Concern | No | - | Heard | C:\Users\USER\D | 20210629_200011.wav | Targeted | |
| 1 | T04 | 44376 | 0.333935185 | 1.429470889 | 103.7467226 | Mammal (Bat) | Whiskered myotis | Myotis muricola | Least Concern | Least Concern | No | - | Heard | C:\Users\USER\D | 20210629_200052.wav | Targeted | |
| 1 | T04 | 44376 | 0.333935185 | 1.429470889 | 103.7467226 | Mammal (Bat) | Asiatic lesser yellow house bat | Scotophilus kuhlii | Least Concern | Least Concern | No | - | Heard | C:\Users\USER\D | 20210629_200052.wav | Targeted | |
| 1 | T04 | 44376 | 0.334178241 | 1.429419843 | 103.7467389 | Mammal (Bat) | Asiatic lesser yellow house bat | Scotophilus kuhlii | Least Concern | Least Concern | No | - | Heard | C:\Users\USER\D | 20210629_200113.wav | Targeted | |
| 1 | T04 | 44376 | 0.334178241 | 1.429419843 | 103.7467389 | Mammal (Bat) | Javan pipistrelle | Pipistrellus javanicus | Least Concern | Not Assessed | No | - | Heard | C:\Users\USER\D | 20210629_200113.wav | Targeted | |
| 1 | T04 | 44376 | 0.334479167 | 1.429335186 | 103.7467918 | Mammal (Bat) | Asiatic lesser yellow house bat | Scotophilus kuhlii | Least Concern | Least Concern | No | - | Heard | C:\Users\USER\D | 20210629_200139.wav | Targeted | |
| 1 | T04 | 44376 | 0.334849537 | 1.429303922 | 103.7467874 | Mammal (Bat) | Asiatic lesser yellow house bat | Scotophilus kuhlii | Least Concern | Least Concern | No | - | Heard | C:\Users\USER\D | 20210629_200211.wav | Targeted | |
| 1 | T04 | 44376 | 0.334953704 | 1.429303922 | 103.7467874 | Mammal (Bat) | Asiatic lesser yellow house bat | Scotophilus kuhlii | Least Concern | Least Concern | No | - | Heard | C:\Users\USER\D | 20210629_200220.wav | Targeted | |
| 1 | T04 | 44376 | 0.335034722 | 1.429255977 | 103.746783 | Mammal (Bat) | Asiatic lesser yellow house bat | Scotophilus kuhlii | Least Concern | Least Concern | No | - | Heard | C:\Users\USER\D | 20210629_200227.wav | Targeted | |
| 1 | T04 | 44376 | 0.335115741 | 1.429255977 | 103.746783 | Mammal (Bat) | Asiatic lesser yellow house bat | Scotophilus kuhlii | Least Concern | Least Concern | No | - | Heard | C:\Users\USER\D | 20210629_200234.wav | Targeted | |
| 1 | T04 | 44376 | 0.335381944 | 1.429207362 | 103.7467934 | Mammal (Bat) | Asiatic lesser yellow house bat | Scotophilus kuhlii | Least Concern | Least Concern | No | - | Heard | C:\Users\USER\D | 20210629_200257.wav | Targeted | |
| 1 | T04 | 44376 | 0.335798611 | 1.42912304 | 103.7468173 | Mammal (Bat) | Whiskered myotis | Myotis muricola | Least Concern | Least Concern | No | - | Heard | C:\Users\USER\D | 20210629_200333.wav | Targeted | |
| 1 | T04 | 44376 | 0.335798611 | 1.42912304 | 103.7468173 | Mammal (Bat) | Asiatic lesser yellow house bat | Scotophilus kuhlii | Least Concern | Least Concern | No | - | Heard | C:\Users\USER\D | 20210629_200333.wav | Targeted | |
| 1 | T04 | 44376 | 0.335925926 | 1.429106528 | 103.7468329 | Mammal (Bat) | Whiskered myotis | Myotis muricola | Least Concern | Least Concern | No | - | Heard | C:\Users\USER\D | 20210629_200344.wav | Targeted | |
| 1 | T04 | 44376 | 0.335925926 | 1.429106528 | 103.7468329 | Mammal (Bat) | Asiatic lesser yellow house bat | Scotophilus kuhlii | Least Concern | Least Concern | No | - | Heard | C:\Users\USER\D | 20210629_200344.wav | Targeted | |
| 1 | T04 | 44376 | 0.336099537 | 1.42908683 | 103.7468323 | Mammal (Bat) | Whiskered myotis | Myotis muricola | Least Concern | Least Concern | No | - | Heard | C:\Users\USER\D | 20210629_200359.wav | Targeted | |
| 1 | T04 | 44376 | 0.336099537 | 1.42908683 | 103.7468323 | Mammal (Bat) | Asiatic lesser yellow house bat | Scotophilus kuhlii | Least Concern | Least Concern | No | - | Heard | C:\Users\USER\D | 20210629_200359.wav | Targeted | |
| 1 | T04 | 44376 | 0.336145833 | 1.42908683 | 103.7468323 | Mammal (Bat) | Whiskered myotis | Myotis muricola | Least Concern | Least Concern | No | - | Heard | C:\Users\USER\D | 20210629_200403.wav | Targeted | |
| 1 | T04 | 44376 | 0.336145833 | 1.42908683 | 103.7468323 | Mammal (Bat) | Asiatic lesser yellow house bat | Scotophilus kuhlii | Least Concern | Least Concern | No | - | Heard | C:\Users\USER\D | 20210629_200403.wav | Targeted | |
| 1 | T04 | 44376 | 0.336261574 | 1.42908683 | 103.7468323 | Mammal (Bat) | Whiskered myotis | Myotis muricola | Least Concern | Least Concern | No | - | Heard | C:\Users\USER\D | 20210629_200413.wav | Targeted | |
| 1 | T04 | 44376 | 0.336261574 | 1.42908683 | 103.7468323 | Mammal (Bat) | Asiatic lesser yellow house bat | Scotophilus kuhlii | Least Concern | Least Concern | No | - | Heard | C:\Users\USER\D | 20210629_200413.wav | Targeted | |
| 1 | T04 | 44376 | 0.336701389 | 1.429057913 | 103.7469313 | Mammal (Bat) | Asiatic lesser yellow house bat | Scotophilus kuhlii | Least Concern | Least Concern | No | - | Heard | C:\Users\USER\D | 20210629_200451.wav | Targeted | |
| 1 | T04 | 44376 | 0.336759259 | 1.429017596 | 103.7469174 | Mammal (Bat) | Asiatic lesser yellow house bat | Scotophilus kuhlii | Least Concern | Least Concern | No | - | Heard | C:\Users\USER\D | 20210629_200456.wav | Targeted | |
| 1 | T04 | 44376 | 0.336875 | 1.429017596 | 103.7469174 | Mammal (Bat) | Asiatic lesser yellow house bat | Scotophilus kuhlii | Least Concern | Least Concern | No | - | Heard | C:\Users\USER\D | 20210629_200506.wav | Targeted | |
| 1 | T04 | 44376 | 0.336956019 | 1.429017596 | 103.7469174 | Mammal (Bat) | Asiatic lesser yellow house bat | Scotophilus kuhlii | Least Concern | Least Concern | No | - | Heard | C:\Users\USER\D | 20210629_200513.wav | Targeted | |
| 1 | T04 | 44376 | 0.337013889 | 1.428983901 | 103.7469218 | Mammal (Bat) | Asiatic lesser yellow house bat | Scotophilus kuhlii | Least Concern | Least Concern | No | - | Heard | C:\Users\USER\D | 20210629_200518.wav | Targeted | |
| 1 | T04 | 44376 | 0.337303241 | 1.428979291 | 103.7469271 | Mammal (Bat) | Asiatic lesser yellow house bat | Scotophilus kuhlii | Least Concern | Least Concern | No | - | Heard | C:\Users\USER\D | 20210629_200543.wav | Targeted | |
| 1 | T04 | 44376 | 0.337430556 | 1.428951127 | 103.7469262 | Mammal (Bat) | Asiatic lesser yellow house bat | Scotophilus kuhlii | Least Concern | Least Concern | No | - | Heard | C:\Users\USER\D | 20210629_200554.wav | Targeted | |
| 1 | T04 | 44376 | 0.337534722 | 1.428951127 | 103.7469262 | Mammal (Bat) | Asiatic lesser yellow house bat | Scotophilus kuhlii | Least Concern | Least Concern | No | - | Heard | C:\Users\USER\D | 20210629_200603.wav | Targeted | |
| 1 | T04 | 44376 | 0.337719907 | 1.428944673 | 103.7468971 | Mammal (Bat) | Asiatic lesser yellow house bat | Scotophilus kuhlii | Least Concern | Least Concern | No | - | Heard | C:\Users\USER\D | 20210629_200619.wav | Targeted | |
| 1 | T04 | 44376 | 0.337777778 | 1.428944673 | 103.7468971 | Mammal (Bat) | Asiatic lesser yellow house bat | Scotophilus kuhlii | Least Concern | Least Concern | No | - | Heard | C:\Users\USER\D | 20210629_200624.wav | Targeted | |
| 1 | T04 | 44376 | 0.338148148 | 1.428812407 | 103.7469761 | Mammal (Bat) | Asiatic lesser yellow house bat | Scotophilus kuhlii | Least Concern | Least Concern | No | - | Heard | C:\Users\USER\D | 20210629_200656.wav | Targeted | |
| 1 | T04 | 44376 | 0.338148148 | 1.428812407 | 103.7469761 | Mammal (Bat) | Whiskered myotis | Myotis muricola | Least Concern | Least Concern | No | - | Heard | C:\Users\USER\D | 20210629_200656.wav | Targeted | |
| 1 | T04 | 44376 | 0.338368056 | 1.428759685 | 103.747092 | Mammal (Bat) | Asiatic lesser yellow house bat | Scotophilus kuhlii | Least Concern | Least Concern | No | - | Heard | C:\Users\USER\D | 20210629_200715.wav | Targeted | |
| 1 | T04 | 44376 | 0.339027778 | 1.428670753 | 103.7471812 | Mammal (Bat) | Asiatic lesser yellow house bat | Scotophilus kuhlii | Least Concern | Least Concern | No | - | Heard | C:\Users\USER\D | 20210629_200812.wav | Targeted | |
| 1 | T04 | 44376 | 0.339259259 | 1.428636303 | 103.7471917 | Mammal (Bat) | Asiatic lesser yellow house bat | Scotophilus kuhlii | Least Concern | Least Concern | No | - | Heard | C:\Users\USER\D | 20210629_200832.wav | Targeted | |
| 1 | T04 | 44376 | 0.339351852 | 1.428615516 | 103.7472138 | Mammal (Bat) | Asiatic lesser yellow house bat | Scotophilus kuhlii | Least Concern | Least Concern | No | - | Heard | C:\Users\USER\D | 20210629_200840.wav | Targeted | |
| 1 | T04 | 44376 | 0.339421296 | 1.428615516 | 103.7472138 | Mammal (Bat) | Asiatic lesser yellow house bat | Scotophilus kuhlii | Least Concern | Least Concern | No | - | Heard | C:\Users\USER\D | 20210629_200846.wav | Targeted | |
| 1 | T04 | 44376 | 0.346851852 | 1.427974217 | 103.7467222 | Mammal (Bat) | Asiatic lesser yellow house bat | Scotophilus kuhlii | Least Concern | Least Concern | No | - | Heard | C:\Users\USER\D | 20210629_201928.wav | Targeted | |
| 1 | T04 | 44376 | 0.346990741 | 1.427924847 | 103.7466848 | Mammal (Bat) | Asiatic lesser yellow house bat | Scotophilus kuhlii | Least Concern | Least Concern | No | - | Heard | C:\Users\USER\D | 20210629_201940.wav | Targeted | |
| 1 | T04 | 44376 | 0.347164352 | 1.427924847 | 103.7466848 | Mammal (Bat) | Asiatic lesser yellow house bat | Scotophilus kuhlii | Least Concern | Least Concern | No | - | Heard | C:\Users\USER\D | 20210629_201955.wav | Targeted | |
| 1 | T04 | 44376 | 0.347268519 | 1.427853853 | 103.7467032 | Mammal (Bat) | Asiatic lesser yellow house bat | Scotophilus kuhlii | Least Concern | Least Concern | No | - | Heard | C:\Users\USER\D | 20210629_202004.wav | Targeted | |
| 1 | T04 | 44376 | 0.347314815 | 1.427853853 | 103.7467032 | Mammal (Bat) | Asiatic lesser yellow house bat | Scotophilus kuhlii | Least Concern | Least Concern | No | - | Heard | C:\Users\USER\D | 20210629_202008.wav | Targeted | |
| 1 | T04 | 44376 | 0.347384259 | 1.427853853 | 103.7467032 | Mammal (Bat) | Asiatic lesser yellow house bat | Scotophilus kuhlii | Least Concern | Least Concern | No | - | Heard | C:\Users\USER\D | 20210629_202014.wav | Targeted | |
| 1 | T04 | 44376 | 0.3475 | 1.427853853 | 103.7467032 | Mammal (Bat) | Asiatic lesser yellow house bat | Scotophilus kuhlii | Least Concern | Least Concern | No | - | Heard | C:\Users\USER\D | 20210629_202024.wav | Targeted | |
| 1 | T04 | 44376 | 0.347719907 | 1.427841866 | 103.7466438 | Mammal (Bat) | Asiatic lesser yellow house bat | Scotophilus kuhlii | Least Concern | Least Concern | No | - | Heard | C:\Users\USER\D | 20210629_202043.wav | Targeted | |
| 1 | T04 | 44376 | 0.347847222 | 1.42780683 | 103.7466278 | Mammal (Bat) | Asiatic lesser yellow house bat | Scotophilus kuhlii | Least Concern | Least Concern | No | - | Heard | C:\Users\USER\D | 20210629_202054.wav | Targeted | |
| 1 | T04 | 44376 | 0.347939815 | 1.42780683 | 103.7466278 | Mammal (Bat) | Asiatic lesser yellow house bat | Scotophilus kuhlii | Least Concern | Least Concern | No | - | Heard | C:\Users\USER\D | 20210629_202102.wav | Targeted | |
| 1 | T04 | 44376 | 0.348055556 | 1.427776655 | 103.7465909 | Mammal (Bat) | Asiatic lesser yellow house bat | Scotophilus kuhlii | Least Concern | Least Concern | No | - | Heard | C:\Users\USER\D | 20210629_202112.wav | Targeted | |
| 1 | T04 | 44376 | 0.348587963 | 1.427714629 | 103.7465465 | Mammal (Bat) | Asiatic lesser yellow house bat | Scotophilus kuhlii | Least Concern | Least Concern | No | - | Heard | C:\Users\USER\D | 20210629_202158.wav | Targeted | |
| 1 | T04 | 44376 | 0.348587963 | 1.427714629 | 103.7465465 | Mammal (Bat) | Whiskered myotis | Myotis muricola | Least Concern | Least Concern | No | - | Heard | C:\Users\USER\D | 20210629_202158.wav | Targeted | |
| 1 | T04 | 44376 | 0.348865741 | 1.42770784 | 103.7465233 | Mammal (Bat) | Whiskered myotis | Myotis muricola | Least Concern | Least Concern | No | - | Heard | C:\Users\USER\D | 20210629_202222.wav | Targeted | |
| 1 | T04 | 44376 | 0.348865741 | 1.42770784 | 103.7465233 | Mammal (Bat) | Asiatic lesser yellow house bat | Scotophilus kuhlii | Least Concern | Least Concern | No | - | Heard | C:\Users\USER\D | 20210629_202222.wav | Targeted | |
| 1 | T04 | 44376 | 0.34912037 | 1.427696776 | 103.7464934 | Mammal (Bat) | Asiatic lesser yellow house bat | Scotophilus kuhlii | Least Concern | Least Concern | No | - | Heard | C:\Users\USER\D | 20210629_202244.wav | Targeted | |
| 1 | T04 | 44376 | 0.349548611 | 1.427676408 | 103.7464441 | Mammal (Bat) | Whiskered myotis | Myotis muricola | Least Concern | Least Concern | No | - | Heard | C:\Users\USER\D | 20210629_202321.wav | Targeted | |
| 1 | T04 | 44376 | 0.349548611 | 1.427676408 | 103.7464441 | Mammal (Bat) | Asiatic lesser yellow house bat | Scotophilus kuhlii | Least Concern | Least Concern | No | - | Heard | C:\Users\USER\D | 20210629_202321.wav | Targeted | |
| 1 | T04 | 44376 | 0.3496875 | 1.427631313 | 103.7464217 | Mammal (Bat) | Asiatic lesser yellow house bat | Scotophilus kuhlii | Least Concern | Least Concern | No | - | Heard | C:\Users\USER\D | 20210629_202333.wav | Targeted | |
| 1 | T04 | 44376 | 0.350092593 | 1.42758471 | 103.7464159 | Mammal (Bat) | Asiatic lesser yellow house bat | Scotophilus kuhlii | Least Concern | Least Concern | No | - | Heard | C:\Users\USER\D | 20210629_202408.wav | Targeted | |
| 1 | T04 | 44376 | 0.350347222 | 1.427571634 | 103.7464424 | Mammal (Bat) | Whiskered myotis | Myotis muricola | Least Concern | Least Concern | No | - | Heard | C:\Users\USER\D | 20210629_202430.wav | Targeted | |
| 1 | T04 | 44376 | 0.350347222 | 1.427571634 | 103.7464424 | Mammal (Bat) | Asiatic lesser yellow house bat | Scotophilus kuhlii | Least Concern | Least Concern | No | - | Heard | C:\Users\USER\D | 20210629_202430.wav | Targeted | |
| 1 | T04 | 44376 | 0.350439815 | 1.427571634 | 103.7464424 | Mammal (Bat) | Asiatic lesser yellow house bat | Scotophilus kuhlii | Least Concern | Least Concern | No | - | Heard | C:\Users\USER\D | 20210629_202438.wav | Targeted | |

| Cycle | Transect | Date | Time | Latitude | Longitude | Taxon | Common name | Scientific Name | Global status | Local status | Thre | Quantit | Observat | Files | IN.FILE | Survey_meth | Remarks |
|---|---|---|---|---|---|---|---|---|---|---|---|---|---|---|---|---|---|
| 1 | T04 | 44376 | 0.350833333 | 1.427537268 | 103.7464484 | Mammal (Bat) | Asiatic lesser yellow house bat | Scotophilus kuhlii | Least Concern | Least Concern | No | - | Heard | C:\Users\USER\D | 20210629_202512.wav | Targeted | |
| 1 | T04 | 44376 | 0.351678241 | 1.427437691 | 103.7465243 | Mammal (Bat) | Asiatic lesser yellow house bat | Scotophilus kuhlii | Least Concern | Least Concern | No | - | Heard | C:\Users\USER\D | 20210629_202625.wav | Targeted | |
| 1 | T04 | 44376 | 0.351840278 | 1.427409779 | 103.7465023 | Mammal (Bat) | Asiatic lesser yellow house bat | Scotophilus kuhlii | Least Concern | Least Concern | No | - | Heard | C:\Users\USER\D | 20210629_202639.wav | Targeted | |
| 1 | T04 | 44376 | 0.351909722 | 1.427409779 | 103.7465023 | Mammal (Bat) | Asiatic lesser yellow house bat | Scotophilus kuhlii | Least Concern | Least Concern | No | - | Heard | C:\Users\USER\D | 20210629_202645.wav | Targeted | |
| 1 | T04 | 44376 | 0.352002315 | 1.427409779 | 103.7465023 | Mammal (Bat) | Asiatic lesser yellow house bat | Scotophilus kuhlii | Least Concern | Least Concern | No | - | Heard | C:\Users\USER\D | 20210629_202653.wav | Targeted | |
| 1 | T04 | 44376 | 0.352060185 | 1.42737709 | 103.7464571 | Mammal (Bat) | Asiatic lesser yellow house bat | Scotophilus kuhlii | Least Concern | Least Concern | No | - | Heard | C:\Users\USER\D | 20210629_202658.wav | Targeted | |
| 1 | T04 | 44376 | 0.352199074 | 1.42737709 | 103.7464571 | Mammal (Bat) | Asiatic lesser yellow house bat | Scotophilus kuhlii | Least Concern | Least Concern | No | - | Heard | C:\Users\USER\D | 20210629_202710.wav | Targeted | |
| 1 | T04 | 44376 | 0.352268519 | 1.42737709 | 103.7464571 | Mammal (Bat) | Asiatic lesser yellow house bat | Scotophilus kuhlii | Least Concern | Least Concern | No | - | Heard | C:\Users\USER\D | 20210629_202716.wav | Targeted | |
| 1 | T04 | 44376 | 0.35244213 | 1.427337695 | 103.7464069 | Mammal (Bat) | Asiatic lesser yellow house bat | Scotophilus kuhlii | Least Concern | Least Concern | No | - | Heard | C:\Users\USER\D | 20210629_202731.wav | Targeted | |
| 1 | T04 | 44376 | 0.352581019 | 1.427337695 | 103.7464069 | Mammal (Bat) | Asiatic lesser yellow house bat | Scotophilus kuhlii | Least Concern | Least Concern | No | - | Heard | C:\Users\USER\D | 20210629_202743.wav | Targeted | |
| 1 | T04 | 44376 | 0.352916667 | 1.427218337 | 103.7464076 | Mammal (Bat) | Asiatic lesser yellow house bat | Scotophilus kuhlii | Least Concern | Least Concern | No | - | Heard | C:\Users\USER\D | 20210629_202812.wav | Targeted | |
| 1 | T04 | 44376 | 0.35306713 | 1.427218337 | 103.7464076 | Mammal (Bat) | Asiatic lesser yellow house bat | Scotophilus kuhlii | Least Concern | Least Concern | No | - | Heard | C:\Users\USER\D | 20210629_202825.wav | Targeted | |
| 1 | T04 | 44376 | 0.353275463 | 1.427214481 | 103.7464106 | Mammal (Bat) | Asiatic lesser yellow house bat | Scotophilus kuhlii | Least Concern | Least Concern | No | - | Heard | C:\Users\USER\D | 20210629_202843.wav | Targeted | |
| 1 | T04 | 44376 | 0.353506944 | 1.427206183 | 103.7464426 | Mammal (Bat) | Asiatic lesser yellow house bat | Scotophilus kuhlii | Least Concern | Least Concern | No | - | Heard | C:\Users\USER\D | 20210629_202903.wav | Targeted | |
| 1 | T04 | 44376 | 0.353703704 | 1.427233005 | 103.7464231 | Mammal (Bat) | Asiatic lesser yellow house bat | Scotophilus kuhlii | Least Concern | Least Concern | No | - | Heard | C:\Users\USER\D | 20210629_202920.wav | Targeted | |
| 1 | T04 | 44376 | 0.35380787 | 1.427233005 | 103.7464231 | Mammal (Bat) | Asiatic lesser yellow house bat | Scotophilus kuhlii | Least Concern | Least Concern | No | - | Heard | C:\Users\USER\D | 20210629_202929.wav | Targeted | |
| 1 | T04 | 44376 | 0.354143519 | 1.427249685 | 103.7463669 | Mammal (Bat) | Asiatic lesser yellow house bat | Scotophilus kuhlii | Least Concern | Least Concern | No | - | Heard | C:\Users\USER\D | 20210629_202958.wav | Targeted | |
| 1 | T04 | 44376 | 0.354814815 | 1.427307688 | 103.7463748 | Mammal (Bat) | Asiatic lesser yellow house bat | Scotophilus kuhlii | Least Concern | Least Concern | No | - | Heard | C:\Users\USER\D | 20210629_203056.wav | Targeted | |
| 1 | T04 | 44376 | 0.355856481 | 1.42728799 | 103.7463765 | Mammal (Bat) | Asiatic lesser yellow house bat | Scotophilus kuhlii | Least Concern | Least Concern | No | - | Heard | C:\Users\USER\D | 20210629_203226.wav | Targeted | |
| 1 | T04 | 44376 | 0.35662037 | 1.427399134 | 103.7463375 | Mammal (Bat) | Asiatic lesser yellow house bat | Scotophilus kuhlii | Least Concern | Least Concern | No | - | Heard | C:\Users\USER\D | 20210629_203332.wav | Targeted | |
| 1 | T04 | 44376 | 0.356875 | 1.427390166 | 103.746281 | Mammal (Bat) | Asiatic lesser yellow house bat | Scotophilus kuhlii | Least Concern | Least Concern | No | - | Heard | C:\Users\USER\D | 20210629_203354.wav | Targeted | |
| 1 | T04 | 44376 | 0.356956019 | 1.427390166 | 103.746281 | Mammal (Bat) | Asiatic lesser yellow house bat | Scotophilus kuhlii | Least Concern | Least Concern | No | - | Heard | C:\Users\USER\D | 20210629_203401.wav | Targeted | |
| 1 | T04 | 44376 | 0.357071759 | 1.427390166 | 103.746281 | Mammal (Bat) | Asiatic lesser yellow house bat | Scotophilus kuhlii | Least Concern | Least Concern | No | - | Heard | C:\Users\USER\D | 20210629_203411.wav | Targeted | |
| 1 | T04 | 44376 | 0.3571875 | 1.427354375 | 103.7462146 | Mammal (Bat) | Asiatic lesser yellow house bat | Scotophilus kuhlii | Least Concern | Least Concern | No | - | Heard | C:\Users\USER\D | 20210629_203421.wav | Targeted | |
| 1 | T04 | 44376 | 0.35724537 | 1.427354375 | 103.7462146 | Mammal (Bat) | Asiatic lesser yellow house bat | Scotophilus kuhlii | Least Concern | Least Concern | No | - | Heard | C:\Users\USER\D | 20210629_203426.wav | Targeted | |
| 1 | T04 | 44376 | 0.357581019 | 1.427302742 | 103.7461838 | Mammal (Bat) | Asiatic lesser yellow house bat | Scotophilus kuhlii | Least Concern | Least Concern | No | - | Heard | C:\Users\USER\D | 20210629_203455.wav | Targeted | |
| 1 | T04 | 44376 | 0.357731481 | 1.427282039 | 103.7461679 | Mammal (Bat) | Asiatic lesser yellow house bat | Scotophilus kuhlii | Least Concern | Least Concern | No | - | Heard | C:\Users\USER\D | 20210629_203508.wav | Targeted | |
| 1 | T04 | 44376 | 0.358275463 | 1.427289918 | 103.7461407 | Mammal (Bat) | Asiatic lesser yellow house bat | Scotophilus kuhlii | Least Concern | Least Concern | No | - | Heard | C:\Users\USER\D | 20210629_203555.wav | Targeted | |
| 1 | T04 | 44376 | 0.358356481 | 1.427268796 | 103.7460901 | Mammal (Bat) | Asiatic lesser yellow house bat | Scotophilus kuhlii | Least Concern | Least Concern | No | - | Heard | C:\Users\USER\D | 20210629_203602.wav | Targeted | |
| 1 | T04 | 44376 | 0.365150463 | 1.426620623 | 103.7454766 | Mammal (Bat) | Asiatic lesser yellow house bat | Scotophilus kuhlii | Least Concern | Least Concern | No | - | Heard | C:\Users\USER\D | 20210629_204549.wav | Targeted | |
| 1 | T04 | 44376 | 0.365243056 | 1.426620623 | 103.7454766 | Mammal (Bat) | Asiatic lesser yellow house bat | Scotophilus kuhlii | Least Concern | Least Concern | No | - | Heard | C:\Users\USER\D | 20210629_204557.wav | Targeted | |
| 1 | T04 | 44376 | 0.365243056 | 1.426620623 | 103.7454766 | Mammal (Bat) | Whiskered myotis | Myotis muricola | Least Concern | Least Concern | No | - | Heard | C:\Users\USER\D | 20210629_204557.wav | Targeted | |
| 1 | T04 | 44376 | 0.365381944 | 1.426599668 | 103.7454756 | Mammal (Bat) | Asiatic lesser yellow house bat | Scotophilus kuhlii | Least Concern | Least Concern | No | - | Heard | C:\Users\USER\D | 20210629_204609.wav | Targeted | |
| 1 | T04 | 44376 | 0.365451389 | 1.426599668 | 103.7454756 | Mammal (Bat) | Asiatic lesser yellow house bat | Scotophilus kuhlii | Least Concern | Least Concern | No | - | Heard | C:\Users\USER\D | 20210629_204615.wav | Targeted | |
| 1 | T04 | 44376 | 0.365520833 | 1.426599668 | 103.7454756 | Mammal (Bat) | Asiatic lesser yellow house bat | Scotophilus kuhlii | Least Concern | Least Concern | No | - | Heard | C:\Users\USER\D | 20210629_204621.wav | Targeted | |
| 1 | T04 | 44376 | 0.368819444 | 1.426192727 | 103.7454835 | Mammal (Bat) | Asiatic lesser yellow house bat | Scotophilus kuhlii | Least Concern | Least Concern | No | - | Heard | C:\Users\USER\D | 20210629_205106.wav | Targeted | |
| 1 | T04 | 44376 | 0.369189815 | 1.426176047 | 103.7454595 | Mammal (Bat) | Asiatic lesser yellow house bat | Scotophilus kuhlii | Least Concern | Least Concern | No | - | Heard | C:\Users\USER\D | 20210629_205138.wav | Targeted | |
| 1 | T04 | 44376 | 0.369189815 | 1.426176047 | 103.7454595 | Mammal (Bat) | Asiatic lesser yellow house bat | Scotophilus kuhlii | Least Concern | Least Concern | No | - | Heard | C:\Users\USER\D | 20210629_205138.wav | Targeted | |
| 1 | T04 | 44376 | 0.36943287 | 1.426182752 | 103.7454802 | Mammal (Bat) | Asiatic lesser yellow house bat | Scotophilus kuhlii | Least Concern | Least Concern | No | - | Heard | C:\Users\USER\D | 20210629_205159.wav | Targeted | |
| 1 | T04 | 44376 | 0.369976852 | 1.426170599 | 103.7453858 | Mammal (Bat) | Asiatic lesser yellow house bat | Scotophilus kuhlii | Least Concern | Least Concern | No | - | Heard | C:\Users\USER\D | 20210629_205246.wav | Targeted | |
| 1 | T04 | 44376 | 0.370543981 | 1.426145704 | 103.7454665 | Mammal (Bat) | Black-bearded tomb bat | Taphozous melanopogon | Least Concern | Least Concern | No | - | Heard | C:\Users\USER\D | 20210629_205335.wav | Targeted | |
| 1 | T04 | 44376 | 0.371643519 | 1.426045792 | 103.7454973 | Mammal (Bat) | Asiatic lesser yellow house bat | Scotophilus kuhlii | Least Concern | Least Concern | No | - | Heard | C:\Users\USER\D | 20210629_205510.wav | Targeted | |
| 1 | T04 | 44376 | 0.371759259 | 1.425997764 | 103.7454793 | Mammal (Bat) | Asiatic lesser yellow house bat | Scotophilus kuhlii | Least Concern | Least Concern | No | - | Heard | C:\Users\USER\D | 20210629_205520.wav | Targeted | |
| 1 | T04 | 44376 | 0.371979167 | 1.425997764 | 103.7454793 | Mammal (Bat) | Asiatic lesser yellow house bat | Scotophilus kuhlii | Least Concern | Least Concern | No | - | Heard | C:\Users\USER\D | 20210629_205539.wav | Targeted | |
| 1 | T04 | 44376 | 0.372303241 | 1.425982509 | 103.7454882 | Mammal (Bat) | Asiatic lesser yellow house bat | Scotophilus kuhlii | Least Concern | Least Concern | No | - | Heard | C:\Users\USER\D | 20210629_205607.wav | Targeted | |
| 1 | T04 | 44376 | 0.372430556 | 1.425982844 | 103.7455175 | Mammal (Bat) | Asiatic lesser yellow house bat | Scotophilus kuhlii | Least Concern | Least Concern | No | - | Heard | C:\Users\USER\D | 20210629_205618.wav | Targeted | |
| 1 | T04 | 44376 | 0.3725 | 1.425982844 | 103.7455175 | Mammal (Bat) | Asiatic lesser yellow house bat | Scotophilus kuhlii | Least Concern | Least Concern | No | - | Heard | C:\Users\USER\D | 20210629_205624.wav | Targeted | |
| 1 | T04 | 44376 | 0.374826389 | 1.42576634 | 103.7453751 | Mammal (Bat) | Asiatic lesser yellow house bat | Scotophilus kuhlii | Least Concern | Least Concern | No | - | Heard | C:\Users\USER\D | 20210629_205945.wav | Targeted | |
| 1 | T04 | 44376 | 0.37568287 | 1.42564849 | 103.7453705 | Mammal (Bat) | Asiatic lesser yellow house bat | Scotophilus kuhlii | Least Concern | Least Concern | No | - | Heard | C:\Users\USER\D | 20210629_210059.wav | Targeted | |
| 1 | T04 | 44376 | 0.376944444 | 1.425554864 | 103.7453155 | Mammal (Bat) | Asiatic lesser yellow house bat | Scotophilus kuhlii | Least Concern | Least Concern | No | - | Heard | C:\Users\USER\D | 20210629_210248.wav | Targeted | |
| 1 | T04 | 44376 | 0.376944444 | 1.425554864 | 103.7453155 | Mammal (Bat) | Whiskered myotis | Myotis muricola | Least Concern | Least Concern | No | - | Heard | C:\Users\USER\D | 20210629_210248.wav | Targeted | |
| 1 | T04 | 44376 | 0.377071759 | 1.425554864 | 103.7453155 | Mammal (Bat) | Asiatic lesser yellow house bat | Scotophilus kuhlii | Least Concern | Least Concern | No | - | Heard | C:\Users\USER\D | 20210629_210259.wav | Targeted | |
| 1 | T04 | 44376 | 0.378356481 | 1.425387729 | 103.7453217 | Mammal (Bat) | Asiatic lesser yellow house bat | Scotophilus kuhlii | Least Concern | Least Concern | No | - | Heard | C:\Users\USER\D | 20210629_210450.wav | Targeted | |
| 1 | T04 | 44376 | 0.378356481 | 1.425387729 | 103.7453217 | Mammal (Bat) | Whiskered myotis | Myotis muricola | Least Concern | Least Concern | No | - | Heard | C:\Users\USER\D | 20210629_210450.wav | Targeted | |
| 1 | T04 | 44376 | 0.378414352 | 1.425360907 | 103.7452948 | Mammal (Bat) | Whiskered myotis | Myotis muricola | Least Concern | Least Concern | No | - | Heard | C:\Users\USER\D | 20210629_210455.wav | Targeted | |
| 1 | T04 | 44376 | 0.378414352 | 1.425360907 | 103.7452948 | Mammal (Bat) | Asiatic lesser yellow house bat | Scotophilus kuhlii | Least Concern | Least Concern | No | - | Heard | C:\Users\USER\D | 20210629_210455.wav | Targeted | |
| 1 | T04 | 44376 | 0.379189815 | 1.425308604 | 103.7452035 | Mammal (Bat) | Asiatic lesser yellow house bat | Scotophilus kuhlii | Least Concern | Least Concern | No | - | Heard | C:\Users\USER\D | 20210629_210602.wav | Targeted | |
| 1 | T04 | 44376 | 0.379270833 | 1.425308604 | 103.7452035 | Mammal (Bat) | Asiatic lesser yellow house bat | Scotophilus kuhlii | Least Concern | Least Concern | No | - | Heard | C:\Users\USER\D | 20210629_210609.wav | Targeted | |
| 1 | T04 | 44376 | 0.379340278 | 1.425324949 | 103.7451875 | Mammal (Bat) | Asiatic lesser yellow house bat | Scotophilus kuhlii | Least Concern | Least Concern | No | - | Heard | C:\Users\USER\D | 20210629_210615.wav | Targeted | |
| 1 | T04 | 44376 | 0.381539352 | 1.425068043 | 103.7452093 | Mammal (Bat) | Asiatic lesser yellow house bat | Scotophilus kuhlii | Least Concern | Least Concern | No | - | Heard | C:\Users\USER\D | 20210629_210925.wav | Targeted | |
| 1 | T04 | 44376 | 0.381956019 | 1.42506511 | 103.7452373 | Mammal (Bat) | Asiatic lesser yellow house bat | Scotophilus kuhlii | Least Concern | Least Concern | No | - | Heard | C:\Users\USER\D | 20210629_211001.wav | Targeted | |
| 1 | T04 | 44376 | 0.382175926 | 1.42506511 | 103.7452373 | Mammal (Bat) | Asiatic lesser yellow house bat | Scotophilus kuhlii | Least Concern | Least Concern | No | - | Heard | C:\Users\USER\D | 20210629_211020.wav | Targeted | |
| 1 | T04 | 44376 | 0.382361111 | 1.425065948 | 103.7452351 | Mammal (Bat) | Asiatic lesser yellow house bat | Scotophilus kuhlii | Least Concern | Least Concern | No | - | Heard | C:\Users\USER\D | 20210629_211036.wav | Targeted | |
| 1 | T04 | 44376 | 0.383425926 | 1.425044741 | 103.7452374 | Mammal (Bat) | Asiatic lesser yellow house bat | Scotophilus kuhlii | Least Concern | Least Concern | No | - | Heard | C:\Users\USER\D | 20210629_211208.wav | Targeted | |
| 1 | T04 | 44376 | 0.383865741 | 1.42499906 | 103.7452034 | Mammal (Bat) | Asiatic lesser yellow house bat | Scotophilus kuhlii | Least Concern | Least Concern | No | - | Heard | C:\Users\USER\D | 20210629_211246.wav | Targeted | |
| 1 | T04 | 44376 | 0.386898148 | 1.424705693 | 103.7449115 | Mammal (Bat) | Black-bearded tomb bat | Taphozous melanopogon | Least Concern | Least Concern | No | - | Heard | C:\Users\USER\D | 20210629_211708.wav | Targeted | |
| 1 | T04 | 44376 | 0.387824074 | 1.424657833 | 103.7448883 | Mammal (Bat) | Asiatic lesser yellow house bat | Scotophilus kuhlii | Least Concern | Least Concern | No | - | Heard | C:\Users\USER\D | 20210629_211828.wav | Targeted | |
| 1 | T04 | 44376 | 0.388159722 | 1.424638303 | 103.744899 | Mammal (Bat) | Asiatic lesser yellow house bat | Scotophilus kuhlii | Least Concern | Least Concern | No | - | Heard | C:\Users\USER\D | 20210629_211857.wav | Targeted | |
| 1 | T04 | 44376 | 0.39150463 | 1.42418392 | 103.7444699 | Mammal (Bat) | Asiatic lesser yellow house bat | Scotophilus kuhlii | Least Concern | Least Concern | No | - | Heard | C:\Users\USER\D | 20210629_212346.wav | Targeted | |
| 1 | T04 | 44376 | 0.391643519 | 1.42418392 | 103.7444699 | Mammal (Bat) | Asiatic lesser yellow house bat | Scotophilus kuhlii | Least Concern | Least Concern | No | - | Heard | C:\Users\USER\D | 20210629_212358.wav | Targeted | |
| 1 | T04 | 44376 | 0.391689815 | 1.424136059 | 103.7444615 | Mammal (Bat) | Asiatic lesser yellow house bat | Scotophilus kuhlii | Least Concern | Least Concern | No | - | Heard | C:\Users\USER\D | 20210629_212402.wav | Targeted | |
| 1 | T04 | 44376 | 0.391875 | 1.424136059 | 103.7444615 | Mammal (Bat) | Whiskered myotis | Myotis muricola | Least Concern | Least Concern | No | - | Heard | C:\Users\USER\D | 20210629_212418.wav | Targeted | |
| 1 | T04 | 44376 | 0.391875 | 1.424136059 | 103.7444615 | Mammal (Bat) | Asiatic lesser yellow house bat | Scotophilus kuhlii | Least Concern | Least Concern | No | - | Heard | C:\Users\USER\D | 20210629_212418.wav | Targeted | |
| 1 | T04 | 44376 | 0.392141204 | 1.424099347 | 103.7444398 | Mammal (Bat) | Asiatic lesser yellow house bat | Scotophilus kuhlii | Least Concern | Least Concern | No | - | Heard | C:\Users\USER\D | 20210629_212441.wav | Targeted | |

| Cycle | Transect | Date | Time | Latitude | Longitude | Taxon | Common name | Scientific Name | Global status | Local status | Thre | Quantit | Observat | Files | IN.FILE | Survey_meth | Remarks |
|---|---|---|---|---|---|---|---|---|---|---|---|---|---|---|---|---|---|
| 1 | T04 | 44376 | 0.392777778 | 1.424030866 | 103.7442857 | Mammal (Bat) | Asiatic lesser yellow house bat | Scotophilus kuhlii | Least Concern | Least Concern | No | - | Heard | C:\Users\USER\D | 20210629_212536.wav | Targeted | |
| 1 | T04 | 44376 | 0.394016204 | 1.424166486 | 103.7440571 | Mammal (Bat) | Asiatic lesser yellow house bat | Scotophilus kuhlii | Least Concern | Least Concern | No | - | Heard | C:\Users\USER\D | 20210629_212723.wav | Targeted | |
| 1 | T04 | 44376 | 0.394409722 | 1.424124492 | 103.7439497 | Mammal (Bat) | Asiatic lesser yellow house bat | Scotophilus kuhlii | Least Concern | Least Concern | No | - | Heard | C:\Users\USER\D | 20210629_212757.wav | Targeted | |
| 1 | T04 | 44376 | 0.394525463 | 1.424125666 | 103.7439503 | Mammal (Bat) | Asiatic lesser yellow house bat | Scotophilus kuhlii | Least Concern | Least Concern | No | - | Heard | C:\Users\USER\D | 20210629_212807.wav | Targeted | |
| 1 | T04 | 44376 | 0.395162037 | 1.424119547 | 103.7439555 | Mammal (Bat) | Asiatic lesser yellow house bat | Scotophilus kuhlii | Least Concern | Least Concern | No | - | Heard | C:\Users\USER\D | 20210629_212902.wav | Targeted | |
| 1 | T04 | 44376 | 0.39525463 | 1.424119044 | 103.7439463 | Mammal (Bat) | Asiatic lesser yellow house bat | Scotophilus kuhlii | Least Concern | Least Concern | No | - | Heard | C:\Users\USER\D | 20210629_212910.wav | Targeted | |
| 1 | T04 | 44376 | 0.395740741 | 1.424106304 | 103.7438996 | Mammal (Bat) | Asiatic lesser yellow house bat | Scotophilus kuhlii | Least Concern | Least Concern | No | - | Heard | C:\Users\USER\D | 20210629_212952.wav | Targeted | |
| 1 | T04 | 44376 | 0.395833333 | 1.424107896 | 103.7438982 | Mammal (Bat) | Asiatic lesser yellow house bat | Scotophilus kuhlii | Least Concern | Least Concern | No | - | Heard | C:\Users\USER\D | 20210629_213000.wav | Targeted | |
| 1 | T04 | 44376 | 0.395902778 | 1.424129019 | 103.7438757 | Mammal (Bat) | Asiatic lesser yellow house bat | Scotophilus kuhlii | Least Concern | Least Concern | No | - | Heard | C:\Users\USER\D | 20210629_213006.wav | Targeted | |
| 1 | T04 | 44376 | 0.396053241 | 1.424129019 | 103.7438757 | Mammal (Bat) | Whiskered myotis | Myotis muricola | Least Concern | Least Concern | No | - | Heard | C:\Users\USER\D | 20210629_213019.wav | Targeted | |
| 1 | T04 | 44376 | 0.396053241 | 1.424129019 | 103.7438757 | Mammal (Bat) | Asiatic lesser yellow house bat | Scotophilus kuhlii | Least Concern | Least Concern | No | - | Heard | C:\Users\USER\D | 20210629_213019.wav | Targeted | |
| 1 | T04 | 44376 | 0.396111111 | 1.424131785 | 103.7438705 | Mammal (Bat) | Whiskered myotis | Myotis muricola | Least Concern | Least Concern | No | - | Heard | C:\Users\USER\D | 20210629_213024.wav | Targeted | |
| 1 | T04 | 44376 | 0.396111111 | 1.424131785 | 103.7438705 | Mammal (Bat) | Asiatic lesser yellow house bat | Scotophilus kuhlii | Least Concern | Least Concern | No | - | Heard | C:\Users\USER\D | 20210629_213024.wav | Targeted | |
| 1 | T04 | 44376 | 0.396284722 | 1.424100688 | 103.7438513 | Mammal (Bat) | Asiatic lesser yellow house bat | Scotophilus kuhlii | Least Concern | Least Concern | No | - | Heard | C:\Users\USER\D | 20210629_213039.wav | Targeted | |
| 1 | T04 | 44376 | 0.396377315 | 1.424100688 | 103.7438513 | Mammal (Bat) | Asiatic lesser yellow house bat | Scotophilus kuhlii | Least Concern | Least Concern | No | - | Heard | C:\Users\USER\D | 20210629_213047.wav | Targeted | |
| 1 | T04 | 44376 | 0.396585648 | 1.424073447 | 103.7438469 | Mammal (Bat) | Whiskered myotis | Myotis muricola | Least Concern | Least Concern | No | - | Heard | C:\Users\USER\D | 20210629_213105.wav | Targeted | |
| 1 | T04 | 44376 | 0.396585648 | 1.424073447 | 103.7438469 | Mammal (Bat) | Asiatic lesser yellow house bat | Scotophilus kuhlii | Least Concern | Least Concern | No | - | Heard | C:\Users\USER\D | 20210629_213105.wav | Targeted | |
| 1 | T04 | 44376 | 0.396736111 | 1.424073447 | 103.7438469 | Mammal (Bat) | Whiskered myotis | Myotis muricola | Least Concern | Least Concern | No | - | Heard | C:\Users\USER\D | 20210629_213118.wav | Targeted | |
| 1 | T04 | 44376 | 0.396736111 | 1.424073447 | 103.7438469 | Mammal (Bat) | Asiatic lesser yellow house bat | Scotophilus kuhlii | Least Concern | Least Concern | No | - | Heard | C:\Users\USER\D | 20210629_213118.wav | Targeted | |
| 1 | T04 | 44376 | 0.397060185 | 1.42400899 | 103.743823 | Mammal (Bat) | Whiskered myotis | Myotis muricola | Least Concern | Least Concern | No | - | Heard | C:\Users\USER\D | 20210629_213146.wav | Targeted | |
| 1 | T04 | 44376 | 0.39712963 | 1.42400899 | 103.743823 | Mammal (Bat) | Whiskered myotis | Myotis muricola | Least Concern | Least Concern | No | - | Heard | C:\Users\USER\D | 20210629_213152.wav | Targeted | |
| 1 | T04 | 44376 | 0.39712963 | 1.42400899 | 103.743823 | Mammal (Bat) | Asiatic lesser yellow house bat | Scotophilus kuhlii | Least Concern | Least Concern | No | - | Heard | C:\Users\USER\D | 20210629_213152.wav | Targeted | |
| 1 | T04 | 44376 | 0.398217593 | 1.423915867 | 103.7438656 | Mammal (Bat) | Asiatic lesser yellow house bat | Scotophilus kuhlii | Least Concern | Least Concern | No | - | Heard | C:\Users\USER\D | 20210629_213326.wav | Targeted | |
| 1 | T04 | 44376 | 0.398564815 | 1.423804974 | 103.7438613 | Mammal (Bat) | Asiatic lesser yellow house bat | Scotophilus kuhlii | Least Concern | Least Concern | No | - | Heard | C:\Users\USER\D | 20210629_213356.wav | Targeted | |
| 1 | T04 | 44376 | 0.398703704 | 1.423751498 | 103.7438222 | Mammal (Bat) | Asiatic lesser yellow house bat | Scotophilus kuhlii | Least Concern | Least Concern | No | - | Heard | C:\Users\USER\D | 20210629_213408.wav | Targeted | |
| 1 | T04 | 44376 | 0.399328704 | 1.423677653 | 103.7437547 | Mammal (Bat) | Asiatic lesser yellow house bat | Scotophilus kuhlii | Least Concern | Least Concern | No | - | Heard | C:\Users\USER\D | 20210629_213502.wav | Targeted | |
| 1 | T04 | 44376 | 0.399398148 | 1.423677653 | 103.7437547 | Mammal (Bat) | Asiatic lesser yellow house bat | Scotophilus kuhlii | Least Concern | Least Concern | No | - | Heard | C:\Users\USER\D | 20210629_213508.wav | Targeted | |
| 1 | T04 | 44376 | 0.399456019 | 1.423677653 | 103.7437547 | Mammal (Bat) | Asiatic lesser yellow house bat | Scotophilus kuhlii | Least Concern | Least Concern | No | - | Heard | C:\Users\USER\D | 20210629_213513.wav | Targeted | |
| 1 | T04 | 44376 | 0.399664352 | 1.423675474 | 103.7437232 | Mammal (Bat) | Asiatic lesser yellow house bat | Scotophilus kuhlii | Least Concern | Least Concern | No | - | Heard | C:\Users\USER\D | 20210629_213531.wav | Targeted | |
| 1 | T04 | 44376 | 0.399814815 | 1.42369274 | 103.7436828 | Mammal (Bat) | Asiatic lesser yellow house bat | Scotophilus kuhlii | Least Concern | Least Concern | No | - | Heard | C:\Users\USER\D | 20210629_213544.wav | Targeted | |
| 1 | T04 | 44376 | 0.399895833 | 1.423703805 | 103.7436895 | Mammal (Bat) | Asiatic lesser yellow house bat | Scotophilus kuhlii | Least Concern | Least Concern | No | - | Heard | C:\Users\USER\D | 20210629_213551.wav | Targeted | |
| 1 | T04 | 44376 | 0.401180556 | 1.423578328 | 103.7435421 | Mammal (Bat) | Asiatic lesser yellow house bat | Scotophilus kuhlii | Least Concern | Least Concern | No | - | Heard | C:\Users\USER\D | 20210629_213742.wav | Targeted | |
| 1 | T04 | 44376 | 0.4021875 | 1.423475565 | 103.7434916 | Mammal (Bat) | Whiskered myotis | Myotis muricola | Least Concern | Least Concern | No | - | Heard | C:\Users\USER\D | 20210629_213909.wav | Targeted | |
| 1 | T04 | 44376 | 0.402280093 | 1.423475565 | 103.7434916 | Mammal (Bat) | Whiskered myotis | Myotis muricola | Least Concern | Least Concern | No | - | Heard | C:\Users\USER\D | 20210629_213917.wav | Targeted | |
| 1 | T04 | 44376 | 0.402326389 | 1.42340281 | 103.7434408 | Mammal (Bat) | Whiskered myotis | Myotis muricola | Least Concern | Least Concern | No | - | Heard | C:\Users\USER\D | 20210629_213921.wav | Targeted | |
| 1 | T04 | 44376 | 0.402407407 | 1.42340281 | 103.7434408 | Mammal (Bat) | Whiskered myotis | Myotis muricola | Least Concern | Least Concern | No | - | Heard | C:\Users\USER\D | 20210629_213928.wav | Targeted | |
| 1 | T04 | 44376 | 0.402534722 | 1.42340281 | 103.7434408 | Mammal (Bat) | Whiskered myotis | Myotis muricola | Least Concern | Least Concern | No | - | Heard | C:\Users\USER\D | 20210629_213939.wav | Targeted | |
| 1 | T04 | 44376 | 0.40306713 | 1.42335495 | 103.7434476 | Mammal (Bat) | Whiskered myotis | Myotis muricola | Least Concern | Least Concern | No | - | Heard | C:\Users\USER\D | 20210629_214025.wav | Targeted | |
| 1 | T04 | 44376 | 0.40306713 | 1.42335495 | 103.7434476 | Mammal (Bat) | Asiatic lesser yellow house bat | Scotophilus kuhlii | Least Concern | Least Concern | No | - | Heard | C:\Users\USER\D | 20210629_214025.wav | Targeted | |
| 1 | T04 | 44376 | 0.403506944 | 1.423326284 | 103.7434471 | Mammal (Bat) | Whiskered myotis | Myotis muricola | Least Concern | Least Concern | No | - | Heard | C:\Users\USER\D | 20210629_214103.wav | Targeted | |
| 1 | T04 | 44376 | 0.403599537 | 1.423326284 | 103.7434471 | Mammal (Bat) | Whiskered myotis | Myotis muricola | Least Concern | Least Concern | No | - | Heard | C:\Users\USER\D | 20210629_214111.wav | Targeted | |
| 1 | T04 | 44376 | 0.403599537 | 1.423326284 | 103.7434471 | Mammal (Bat) | Asiatic lesser yellow house bat | Scotophilus kuhlii | Least Concern | Least Concern | No | - | Heard | C:\Users\USER\D | 20210629_214111.wav | Targeted | |
| 1 | T04 | 44376 | 0.404236111 | 1.423391076 | 103.7435996 | Mammal (Bat) | Asiatic lesser yellow house bat | Scotophilus kuhlii | Least Concern | Least Concern | No | - | Heard | C:\Users\USER\D | 20210629_214206.wav | Targeted | |
| 1 | T04 | 44376 | 0.404456019 | 1.423397949 | 103.7436831 | Mammal (Bat) | Asiatic lesser yellow house bat | Scotophilus kuhlii | Least Concern | Least Concern | No | - | Heard | C:\Users\USER\D | 20210629_214225.wav | Targeted | |
| 1 | T04 | 44376 | 0.404918981 | 1.423411025 | 103.7437418 | Mammal (Bat) | Asiatic lesser yellow house bat | Scotophilus kuhlii | Least Concern | Least Concern | No | - | Heard | C:\Users\USER\D | 20210629_214305.wav | Targeted | |
| 1 | T04 | 44376 | 0.405011574 | 1.423411025 | 103.7437418 | Mammal (Bat) | Whiskered myotis | Myotis muricola | Least Concern | Least Concern | No | - | Heard | C:\Users\USER\D | 20210629_214313.wav | Targeted | |
| 1 | T04 | 44376 | 0.405011574 | 1.423411025 | 103.7437418 | Mammal (Bat) | Asiatic lesser yellow house bat | Scotophilus kuhlii | Least Concern | Least Concern | No | - | Heard | C:\Users\USER\D | 20210629_214313.wav | Targeted | |
| 1 | T04 | 44376 | 0.405752315 | 1.423361655 | 103.7437228 | Mammal (Bat) | Whiskered myotis | Myotis muricola | Least Concern | Least Concern | No | - | Heard | C:\Users\USER\D | 20210629_214417.wav | Targeted | |
| 1 | T04 | 44376 | 0.405868056 | 1.423361655 | 103.7437228 | Mammal (Bat) | Whiskered myotis | Myotis muricola | Least Concern | Least Concern | No | - | Heard | C:\Users\USER\D | 20210629_214427.wav | Targeted | |
| 1 | T04 | 44376 | 0.406122685 | 1.423350675 | 103.743713 | Mammal (Bat) | Whiskered myotis | Myotis muricola | Least Concern | Least Concern | No | - | Heard | C:\Users\USER\D | 20210629_214449.wav | Targeted | |
| 1 | T04 | 44376 | 0.406226852 | 1.423337851 | 103.7436908 | Mammal (Bat) | Whiskered myotis | Myotis muricola | Least Concern | Least Concern | No | - | Heard | C:\Users\USER\D | 20210629_214458.wav | Targeted | |
| 1 | T04 | 44376 | 0.406643519 | 1.423302814 | 103.7436931 | Mammal (Bat) | Whiskered myotis | Myotis muricola | Least Concern | Least Concern | No | - | Heard | C:\Users\USER\D | 20210629_214534.wav | Targeted | |
| 1 | T04 | 44376 | 0.409884259 | 1.423157807 | 103.7437744 | Mammal (Bat) | Asiatic lesser yellow house bat | Scotophilus kuhlii | Least Concern | Least Concern | No | - | Heard | C:\Users\USER\D | 20210629_215014.wav | Targeted | |
| 1 | T04 | 44376 | 0.409884259 | 1.423157807 | 103.7437744 | Mammal (Bat) | Whiskered myotis | Myotis muricola | Least Concern | Least Concern | No | - | Heard | C:\Users\USER\D | 20210629_215014.wav | Targeted | |
| 1 | T04 | 44376 | 0.41068287 | 1.423250847 | 103.7437079 | Mammal (Bat) | Whiskered myotis | Myotis muricola | Least Concern | Least Concern | No | - | Heard | C:\Users\USER\D | 20210629_215123.wav | Targeted | |
| 1 | T04 | 44376 | 0.410902778 | 1.423228886 | 103.7437205 | Mammal (Bat) | Whiskered myotis | Myotis muricola | Least Concern | Least Concern | No | - | Heard | C:\Users\USER\D | 20210629_215142.wav | Targeted | |
| 1 | T04 | 44376 | 0.41162037 | 1.4231133 | 103.7437766 | Mammal (Bat) | Whiskered myotis | Myotis muricola | Least Concern | Least Concern | No | - | Heard | C:\Users\USER\D | 20210629_215244.wav | Targeted | |
| 1 | T04 | 44376 | 0.413958333 | 1.422925042 | 103.7440015 | Mammal (Bat) | Asiatic lesser yellow house bat | Scotophilus kuhlii | Least Concern | Least Concern | No | - | Heard | C:\Users\USER\D | 20210629_215606.wav | Targeted | |
| 1 | T04 | 44376 | 0.414224537 | 1.422913224 | 103.7440143 | Mammal (Bat) | Asiatic lesser yellow house bat | Scotophilus kuhlii | Least Concern | Least Concern | No | - | Heard | C:\Users\USER\D | 20210629_215629.wav | Targeted | |
| 1 | T04 | 44384 | 0.392719907 | 1.42334816 | 103.7434359 | Mammal (Bat) | Whiskered myotis | Myotis muricola | Least Concern | Least Concern | No | - | Heard | C:\Users\USER\D | 20210707_212531.wav | Targeted | |
| 1 | T04 | 44384 | 0.392719907 | 1.42334816 | 103.7434359 | Mammal (Bat) | Asiatic lesser yellow house bat | Scotophilus kuhlii | Least Concern | Least Concern | No | - | Heard | C:\Users\USER\D | 20210707_212531.wav | Targeted | |
| 1 | T04 | 44384 | 0.392893519 | 1.423360985 | 103.7434305 | Mammal (Bat) | Whiskered myotis | Myotis muricola | Least Concern | Least Concern | No | - | Heard | C:\Users\USER\D | 20210707_212546.wav | Targeted | |
| 1 | T04 | 44384 | 0.392893519 | 1.423360985 | 103.7434305 | Mammal (Bat) | Asiatic lesser yellow house bat | Scotophilus kuhlii | Least Concern | Least Concern | No | - | Heard | C:\Users\USER\D | 20210707_212546.wav | Targeted | |
| 1 | T04 | 44384 | 0.393194444 | 1.423341874 | 103.7434031 | Mammal (Bat) | Whiskered myotis | Myotis muricola | Least Concern | Least Concern | No | - | Heard | C:\Users\USER\D | 20210707_212612.wav | Targeted | |
| 1 | T04 | 44384 | 0.393634259 | 1.42331874 | 103.7433864 | Mammal (Bat) | Asiatic lesser yellow house bat | Scotophilus kuhlii | Least Concern | Least Concern | No | - | Heard | C:\Users\USER\D | 20210707_212650.wav | Targeted | |
| 1 | T04 | 44384 | 0.393842593 | 1.423323937 | 103.7433755 | Mammal (Bat) | Asiatic lesser yellow house bat | Scotophilus kuhlii | Least Concern | Least Concern | No | - | Heard | C:\Users\USER\D | 20210707_212708.wav | Targeted | |
| 1 | T04 | 44384 | 0.393888889 | 1.423323937 | 103.7433755 | Mammal (Bat) | Asiatic lesser yellow house bat | Scotophilus kuhlii | Least Concern | Least Concern | No | - | Heard | C:\Users\USER\D | 20210707_212712.wav | Targeted | |
| 1 | T04 | 44384 | 0.394976852 | 1.423254618 | 103.7433704 | Mammal (Bat) | Whiskered myotis | Myotis muricola | Least Concern | Least Concern | No | - | Heard | C:\Users\USER\D | 20210707_212846.wav | Targeted | |
| 1 | T04 | 44384 | 0.394976852 | 1.423254618 | 103.7433704 | Mammal (Bat) | Asiatic lesser yellow house bat | Scotophilus kuhlii | Least Concern | Least Concern | No | - | Heard | C:\Users\USER\D | 20210707_212846.wav | Targeted | |
| 1 | T04 | 44384 | 0.39505787 | 1.423254618 | 103.7433704 | Mammal (Bat) | Whiskered myotis | Myotis muricola | Least Concern | Least Concern | No | - | Heard | C:\Users\USER\D | 20210707_212853.wav | Targeted | |
| 1 | T04 | 44384 | 0.39505787 | 1.423254618 | 103.7433704 | Mammal (Bat) | Asiatic lesser yellow house bat | Scotophilus kuhlii | Least Concern | Least Concern | No | - | Heard | C:\Users\USER\D | 20210707_212853.wav | Targeted | |
| 1 | T04 | 44384 | 0.395439815 | 1.42326015 | 103.7433808 | Mammal (Bat) | Asiatic lesser yellow house bat | Scotophilus kuhlii | Least Concern | Least Concern | No | - | Heard | C:\Users\USER\D | 20210707_212926.wav | Targeted | |
| 1 | T04 | 44384 | 0.396678241 | 1.423274148 | 103.7434011 | Mammal (Bat) | Asiatic lesser yellow house bat | Scotophilus kuhlii | Least Concern | Least Concern | No | - | Heard | C:\Users\USER\D | 20210707_213113.wav | Targeted | |

| Cycle | Transect | Date | Time | Latitude | Longitude | Taxon | Common name | Scientific Name | Global status | Local status | Thre | Quantit | Observat | Files | IN.FILE | Survey_meth | Remarks |
|---|---|---|---|---|---|---|---|---|---|---|---|---|---|---|---|---|---|
| 1 | T04 | 44384 | 0.39681713 | 1.423274148 | 103.7434011 | Mammal (Bat) | Asiatic lesser yellow house bat | Scotophilus kuhlii | Least Concern | Least Concern | No | - | Heard | C:\Users\USER\D | 20210707_213125.wav | Targeted | |
| 1 | T04 | 44384 | 0.39681713 | 1.423274148 | 103.7434011 | Mammal (Bat) | Whiskered myotis | Myotis muricola | Least Concern | Least Concern | No | - | Heard | C:\Users\USER\D | 20210707_213125.wav | Targeted | |
| 1 | T04 | 44384 | 0.397002315 | 1.423309771 | 103.7433868 | Mammal (Bat) | Asiatic lesser yellow house bat | Scotophilus kuhlii | Least Concern | Least Concern | No | - | Heard | C:\Users\USER\D | 20210707_213141.wav | Targeted | |
| 1 | T04 | 44384 | 0.397002315 | 1.423309771 | 103.7433868 | Mammal (Bat) | Whiskered myotis | Myotis muricola | Least Concern | Least Concern | No | - | Heard | C:\Users\USER\D | 20210707_213141.wav | Targeted | |
| 1 | T04 | 44384 | 0.397175926 | 1.423309771 | 103.7433868 | Mammal (Bat) | Whiskered myotis | Myotis muricola | Least Concern | Least Concern | No | - | Heard | C:\Users\USER\D | 20210707_213156.wav | Targeted | |
| 1 | T04 | 44384 | 0.397175926 | 1.423309771 | 103.7433868 | Mammal (Bat) | Asiatic lesser yellow house bat | Scotophilus kuhlii | Least Concern | Least Concern | No | - | Heard | C:\Users\USER\D | 20210707_213156.wav | Targeted | |
| 1 | T04 | 44384 | 0.39744213 | 1.423266102 | 103.7434086 | Mammal (Bat) | Asiatic lesser yellow house bat | Scotophilus kuhlii | Least Concern | Least Concern | No | - | Heard | C:\Users\USER\D | 20210707_213219.wav | Targeted | |
| 1 | T04 | 44384 | 0.3975 | 1.423243806 | 103.7434501 | Mammal (Bat) | Whiskered myotis | Myotis muricola | Least Concern | Least Concern | No | - | Heard | C:\Users\USER\D | 20210707_213224.wav | Targeted | |
| 1 | T04 | 44384 | 0.3975 | 1.423243806 | 103.7434501 | Mammal (Bat) | Asiatic lesser yellow house bat | Scotophilus kuhlii | Least Concern | Least Concern | No | - | Heard | C:\Users\USER\D | 20210707_213224.wav | Targeted | |
| 1 | T04 | 44384 | 0.397615741 | 1.423243806 | 103.7434501 | Mammal (Bat) | Asiatic lesser yellow house bat | Scotophilus kuhlii | Least Concern | Least Concern | No | - | Heard | C:\Users\USER\D | 20210707_213234.wav | Targeted | |
| 1 | T04 | 44384 | 0.397766204 | 1.423186138 | 103.7434538 | Mammal (Bat) | Asiatic lesser yellow house bat | Scotophilus kuhlii | Least Concern | Least Concern | No | - | Heard | C:\Users\USER\D | 20210707_213247.wav | Targeted | |
| 1 | T04 | 44384 | 0.397997685 | 1.423178008 | 103.7434584 | Mammal (Bat) | Whiskered myotis | Myotis muricola | Least Concern | Least Concern | No | - | Heard | C:\Users\USER\D | 20210707_213307.wav | Targeted | |
| 1 | T04 | 44384 | 0.397997685 | 1.423178008 | 103.7434584 | Mammal (Bat) | Asiatic lesser yellow house bat | Scotophilus kuhlii | Least Concern | Least Concern | No | - | Heard | C:\Users\USER\D | 20210707_213307.wav | Targeted | |
| 1 | T04 | 44384 | 0.398240741 | 1.423178008 | 103.7434584 | Mammal (Bat) | Whiskered myotis | Myotis muricola | Least Concern | Least Concern | No | - | Heard | C:\Users\USER\D | 20210707_213328.wav | Targeted | |
| 1 | T04 | 44384 | 0.398240741 | 1.423178008 | 103.7434584 | Mammal (Bat) | Asiatic lesser yellow house bat | Scotophilus kuhlii | Least Concern | Least Concern | No | - | Heard | C:\Users\USER\D | 20210707_213328.wav | Targeted | |
| 1 | T04 | 44384 | 0.398356481 | 1.423106426 | 103.743447 | Mammal (Bat) | Whiskered myotis | Myotis muricola | Least Concern | Least Concern | No | - | Heard | C:\Users\USER\D | 20210707_213338.wav | Targeted | |
| 1 | T04 | 44384 | 0.398460648 | 1.423106426 | 103.743447 | Mammal (Bat) | Whiskered myotis | Myotis muricola | Least Concern | Least Concern | No | - | Heard | C:\Users\USER\D | 20210707_213347.wav | Targeted | |
| 1 | T04 | 44384 | 0.398541667 | 1.423106426 | 103.743447 | Mammal (Bat) | Whiskered myotis | Myotis muricola | Least Concern | Least Concern | No | - | Heard | C:\Users\USER\D | 20210707_213354.wav | Targeted | |
| 1 | T04 | 44384 | 0.398634259 | 1.423068959 | 103.7434256 | Mammal (Bat) | Whiskered myotis | Myotis muricola | Least Concern | Least Concern | No | - | Heard | C:\Users\USER\D | 20210707_213402.wav | Targeted | |
| 1 | T04 | 44384 | 0.399097222 | 1.422967035 | 103.7433607 | Mammal (Bat) | Whiskered myotis | Myotis muricola | Least Concern | Least Concern | No | - | Heard | C:\Users\USER\D | 20210707_213442.wav | Targeted | |
| 1 | T04 | 44384 | 0.399201389 | 1.422967035 | 103.7433607 | Mammal (Bat) | Whiskered myotis | Myotis muricola | Least Concern | Least Concern | No | - | Heard | C:\Users\USER\D | 20210707_213451.wav | Targeted | |
| 1 | T04 | 44384 | 0.399305556 | 1.422967035 | 103.7433607 | Mammal (Bat) | Whiskered myotis | Myotis muricola | Least Concern | Least Concern | No | - | Heard | C:\Users\USER\D | 20210707_213500.wav | Targeted | |
| 1 | T04 | 44384 | 0.399305556 | 1.422967035 | 103.7433607 | Mammal (Bat) | Asiatic lesser yellow house bat | Scotophilus kuhlii | Least Concern | Least Concern | No | - | Heard | C:\Users\USER\D | 20210707_213500.wav | Targeted | |
| 1 | T04 | 44384 | 0.399525463 | 1.422965778 | 103.7433272 | Mammal (Bat) | Whiskered myotis | Myotis muricola | Least Concern | Least Concern | No | - | Heard | C:\Users\USER\D | 20210707_213519.wav | Targeted | |
| 1 | T04 | 44384 | 0.400578704 | 1.422919929 | 103.7431875 | Mammal (Bat) | Whiskered myotis | Myotis muricola | Least Concern | Least Concern | No | - | Heard | C:\Users\USER\D | 20210707_213650.wav | Targeted | |
| 1 | T04 | 44384 | 0.400578704 | 1.422919929 | 103.7431875 | Mammal (Bat) | Asiatic lesser yellow house bat | Scotophilus kuhlii | Least Concern | Least Concern | No | - | Heard | C:\Users\USER\D | 20210707_213650.wav | Targeted | |
| 1 | T04 | 44384 | 0.400729167 | 1.422919929 | 103.7431875 | Mammal (Bat) | Whiskered myotis | Myotis muricola | Least Concern | Least Concern | No | - | Heard | C:\Users\USER\D | 20210707_213703.wav | Targeted | |
| 1 | T04 | 44384 | 0.400729167 | 1.422919929 | 103.7431875 | Mammal (Bat) | Asiatic lesser yellow house bat | Scotophilus kuhlii | Least Concern | Least Concern | No | - | Heard | C:\Users\USER\D | 20210707_213703.wav | Targeted | |
| 1 | T04 | 44384 | 0.401215278 | 1.422833595 | 103.7431776 | Mammal (Bat) | Whiskered myotis | Myotis muricola | Least Concern | Least Concern | No | - | Heard | C:\Users\USER\D | 20210707_213745.wav | Targeted | |
| 1 | T04 | 44384 | 0.402268519 | 1.422761092 | 103.7431125 | Mammal (Bat) | Whiskered myotis | Myotis muricola | Least Concern | Least Concern | No | - | Heard | C:\Users\USER\D | 20210707_213916.wav | Targeted | |
| 1 | T04 | 44384 | 0.404166667 | 1.422784226 | 103.7430544 | Mammal (Bat) | Whiskered myotis | Myotis muricola | Least Concern | Least Concern | No | - | Heard | C:\Users\USER\D | 20210707_214200.wav | Targeted | |
| 1 | T04 | 44384 | 0.405219907 | 1.422811886 | 103.743147 | Mammal (Bat) | Asiatic lesser yellow house bat | Scotophilus kuhlii | Least Concern | Least Concern | No | - | Heard | C:\Users\USER\D | 20210707_214331.wav | Targeted | |
| 1 | T04 | 44384 | 0.405277778 | 1.422811886 | 103.743147 | Mammal (Bat) | Asiatic lesser yellow house bat | Scotophilus kuhlii | Least Concern | Least Concern | No | - | Heard | C:\Users\USER\D | 20210707_214336.wav | Targeted | |
| 1 | T04 | 44384 | 0.414652778 | 1.422331436 | 103.7424338 | Mammal (Bat) | Whiskered myotis | Myotis muricola | Least Concern | Least Concern | No | - | Heard | C:\Users\USER\D | 20210707_215706.wav | Targeted | |
| 1 | T04 | 44384 | 0.415428241 | 1.422189865 | 103.7424404 | Mammal (Bat) | Asiatic lesser yellow house bat | Scotophilus kuhlii | Least Concern | Least Concern | No | - | Heard | C:\Users\USER\D | 20210707_215813.wav | Targeted | |
| 1 | T04 | 44384 | 0.416539352 | 1.42200538 | 103.742262 | Mammal (Bat) | Asiatic lesser yellow house bat | Scotophilus kuhlii | Least Concern | Least Concern | No | - | Heard | C:\Users\USER\D | 20210707_215949.wav | Targeted | |
| 1 | T04 | 44384 | 0.417743056 | 1.421802454 | 103.7422358 | Mammal (Bat) | Whiskered myotis | Myotis muricola | Least Concern | Least Concern | No | - | Heard | C:\Users\USER\D | 20210707_220133.wav | Targeted | |
| 1 | T04 | 44384 | 0.417928241 | 1.421771692 | 103.7422234 | Mammal (Bat) | Whiskered myotis | Myotis muricola | Least Concern | Least Concern | No | - | Heard | C:\Users\USER\D | 20210707_220149.wav | Targeted | |
| 1 | T04 | 44384 | 0.420046296 | 1.421623668 | 103.742202 | Mammal (Bat) | Whiskered myotis | Myotis muricola | Least Concern | Least Concern | No | - | Heard | C:\Users\USER\D | 20210707_220452.wav | Targeted | |
| 1 | T04 | 44398 | 0.333993056 | 1.43026608 | 103.7466193 | Mammal (Bat) | Asiatic lesser yellow house bat | Scotophilus kuhlii | Least Concern | Least Concern | No | - | Heard | C:\Users\USER\D | 20210721_200057.wav | Targeted | |
| 1 | T04 | 44398 | 0.334340278 | 1.430242695 | 103.7466336 | Mammal (Bat) | Asiatic lesser yellow house bat | Scotophilus kuhlii | Least Concern | Least Concern | No | - | Heard | C:\Users\USER\D | 20210721_200127.wav | Targeted | |
| 1 | T04 | 44398 | 0.334340278 | 1.430242695 | 103.7466336 | Mammal (Bat) | Pouch-bearing bat | Saccolaimus saccolaimus | Least Concern | Least Concern | No | - | Heard | C:\Users\USER\D | 20210721_200127.wav | Targeted | |
| 1 | T04 | 44398 | 0.334456019 | 1.430242695 | 103.7466336 | Mammal (Bat) | Asiatic lesser yellow house bat | Scotophilus kuhlii | Least Concern | Least Concern | No | - | Heard | C:\Users\USER\D | 20210721_200137.wav | Targeted | |
| 1 | T04 | 44398 | 0.334664352 | 1.430206653 | 103.7466166 | Mammal (Bat) | Pouch-bearing bat | Saccolaimus saccolaimus | Least Concern | Least Concern | No | - | Heard | C:\Users\USER\D | 20210721_200155.wav | Targeted | |
| 1 | T04 | 44398 | 0.335532407 | 1.430092994 | 103.7466116 | Mammal (Bat) | Asiatic lesser yellow house bat | Scotophilus kuhlii | Least Concern | Least Concern | No | - | Heard | C:\Users\USER\D | 20210721_200310.wav | Targeted | |
| 1 | T04 | 44398 | 0.335833333 | 1.430075644 | 103.7466214 | Mammal (Bat) | Asiatic lesser yellow house bat | Scotophilus kuhlii | Least Concern | Least Concern | No | - | Heard | C:\Users\USER\D | 20210721_200336.wav | Targeted | |
| 1 | T04 | 44398 | 0.336631944 | 1.429966511 | 103.7466335 | Mammal (Bat) | Asiatic lesser yellow house bat | Scotophilus kuhlii | Least Concern | Least Concern | No | - | Heard | C:\Users\USER\D | 20210721_200445.wav | Targeted | |
| 1 | T04 | 44398 | 0.336631944 | 1.429966511 | 103.7466335 | Mammal (Bat) | Horsfield's large-footed myotis | Myotis horsfieldii | Least Concern | Least Concern | No | - | Heard | C:\Users\USER\D | 20210721_200445.wav | Targeted | |
| 1 | T04 | 44398 | 0.336886574 | 1.429952765 | 103.7466182 | Mammal (Bat) | Asiatic lesser yellow house bat | Scotophilus kuhlii | Least Concern | Least Concern | No | - | Heard | C:\Users\USER\D | 20210721_200507.wav | Targeted | |
| 1 | T04 | 44398 | 0.336944444 | 1.429952765 | 103.7466182 | Mammal (Bat) | Asiatic lesser yellow house bat | Scotophilus kuhlii | Least Concern | Least Concern | No | - | Heard | C:\Users\USER\D | 20210721_200512.wav | Targeted | |
| 1 | T04 | 44398 | 0.336944444 | 1.429952765 | 103.7466182 | Mammal (Bat) | Horsfield's large-footed myotis | Myotis horsfieldii | Least Concern | Least Concern | No | - | Heard | C:\Users\USER\D | 20210721_200512.wav | Targeted | |
| 1 | T04 | 44398 | 0.337071759 | 1.429952765 | 103.7466182 | Mammal (Bat) | Asiatic lesser yellow house bat | Scotophilus kuhlii | Least Concern | Least Concern | No | - | Heard | C:\Users\USER\D | 20210721_200523.wav | Targeted | |
| 1 | T04 | 44398 | 0.337210648 | 1.429948239 | 103.7466167 | Mammal (Bat) | Asiatic lesser yellow house bat | Scotophilus kuhlii | Least Concern | Least Concern | No | - | Heard | C:\Users\USER\D | 20210721_200535.wav | Targeted | |
| 1 | T04 | 44398 | 0.337430556 | 1.429951424 | 103.7465962 | Mammal (Bat) | Asiatic lesser yellow house bat | Scotophilus kuhlii | Least Concern | Least Concern | No | - | Heard | C:\Users\USER\D | 20210721_200554.wav | Targeted | |
| 1 | T04 | 44398 | 0.337430556 | 1.429951424 | 103.7465962 | Mammal (Bat) | Horsfield's large-footed myotis | Myotis horsfieldii | Least Concern | Least Concern | No | - | Heard | C:\Users\USER\D | 20210721_200554.wav | Targeted | |
| 1 | T04 | 44398 | 0.337581019 | 1.429951424 | 103.7465962 | Mammal (Bat) | Asiatic lesser yellow house bat | Scotophilus kuhlii | Least Concern | Least Concern | No | - | Heard | C:\Users\USER\D | 20210721_200607.wav | Targeted | |
| 1 | T04 | 44398 | 0.337581019 | 1.429951424 | 103.7465962 | Mammal (Bat) | Horsfield's large-footed myotis | Myotis horsfieldii | Least Concern | Least Concern | No | - | Heard | C:\Users\USER\D | 20210721_200607.wav | Targeted | |
| 1 | T04 | 44398 | 0.337581019 | 1.429951424 | 103.7465962 | Mammal (Bat) | Whiskered myotis | Myotis muricola | Least Concern | Least Concern | No | - | Heard | C:\Users\USER\D | 20210721_200607.wav | Targeted | |
| 1 | T04 | 44398 | 0.337685185 | 1.429951424 | 103.7465962 | Mammal (Bat) | Asiatic lesser yellow house bat | Scotophilus kuhlii | Least Concern | Least Concern | No | - | Heard | C:\Users\USER\D | 20210721_200616.wav | Targeted | |
| 1 | T04 | 44398 | 0.337685185 | 1.429951424 | 103.7465962 | Mammal (Bat) | Horsfield's large-footed myotis | Myotis horsfieldii | Least Concern | Least Concern | No | - | Heard | C:\Users\USER\D | 20210721_200616.wav | Targeted | |
| 1 | T04 | 44398 | 0.337800926 | 1.429938767 | 103.7465633 | Mammal (Bat) | Asiatic lesser yellow house bat | Scotophilus kuhlii | Least Concern | Least Concern | No | - | Heard | C:\Users\USER\D | 20210721_200626.wav | Targeted | |
| 1 | T04 | 44398 | 0.337847222 | 1.429938767 | 103.7465633 | Mammal (Bat) | Asiatic lesser yellow house bat | Scotophilus kuhlii | Least Concern | Least Concern | No | - | Heard | C:\Users\USER\D | 20210721_200630.wav | Targeted | |
| 1 | T04 | 44398 | 0.337962963 | 1.429938767 | 103.7465633 | Mammal (Bat) | Asiatic lesser yellow house bat | Scotophilus kuhlii | Least Concern | Least Concern | No | - | Heard | C:\Users\USER\D | 20210721_200640.wav | Targeted | |
| 1 | T04 | 44398 | 0.338136574 | 1.429938432 | 103.7465605 | Mammal (Bat) | Asiatic lesser yellow house bat | Scotophilus kuhlii | Least Concern | Least Concern | No | - | Heard | C:\Users\USER\D | 20210721_200655.wav | Targeted | |
| 1 | T04 | 44398 | 0.339236111 | 1.429810273 | 103.7466815 | Mammal (Bat) | Asiatic lesser yellow house bat | Scotophilus kuhlii | Least Concern | Least Concern | No | - | Heard | C:\Users\USER\D | 20210721_200830.wav | Targeted | |
| 1 | T04 | 44398 | 0.339872685 | 1.42976325 | 103.746706 | Mammal (Bat) | Asiatic lesser yellow house bat | Scotophilus kuhlii | Least Concern | Least Concern | No | - | Heard | C:\Users\USER\D | 20210721_200925.wav | Targeted | |
| 1 | T04 | 44398 | 0.34025463 | 1.429752186 | 103.7467155 | Mammal (Bat) | Asiatic lesser yellow house bat | Scotophilus kuhlii | Least Concern | Least Concern | No | - | Heard | C:\Users\USER\D | 20210721_200958.wav | Targeted | |
| 1 | T04 | 44398 | 0.340358796 | 1.429704828 | 103.7467436 | Mammal (Bat) | Asiatic lesser yellow house bat | Scotophilus kuhlii | Least Concern | Least Concern | No | - | Heard | C:\Users\USER\D | 20210721_201007.wav | Targeted | |
| 1 | T04 | 44398 | 0.341168981 | 1.429577423 | 103.7467259 | Mammal (Bat) | Asiatic lesser yellow house bat | Scotophilus kuhlii | Least Concern | Least Concern | No | - | Heard | C:\Users\USER\D | 20210721_201117.wav | Targeted | |
| 1 | T04 | 44398 | 0.342280093 | 1.429468961 | 103.746764 | Mammal (Bat) | Asiatic lesser yellow house bat | Scotophilus kuhlii | Least Concern | Least Concern | No | - | Heard | C:\Users\USER\D | 20210721_201253.wav | Targeted | |
| 1 | T04 | 44398 | 0.342638889 | 1.42944281 | 103.746769 | Mammal (Bat) | Asiatic lesser yellow house bat | Scotophilus kuhlii | Least Concern | Least Concern | No | - | Heard | C:\Users\USER\D | 20210721_201324.wav | Targeted | |

| Cycle | Transect | Date | Time | Latitude | Longitude | Taxon | Common name | Scientific Name | Global status | Local status | Thre | Quantit | Observat | Files | IN.FILE | Survey_meth | Remarks |
|---|---|---|---|---|---|---|---|---|---|---|---|---|---|---|---|---|---|
| 1 | T04 | 44398 | 0.342893519 | 1.429412551 | 103.7467482 | Mammal (Bat) | Asiatic lesser yellow house bat | Scotophilus kuhlii | Least Concern | Least Concern | No | - | Heard | C:\Users\USER\D | 20210721_201346.wav | Targeted | |
| 1 | T04 | 44398 | 0.342939815 | 1.429412551 | 103.7467482 | Mammal (Bat) | Asiatic lesser yellow house bat | Scotophilus kuhlii | Least Concern | Least Concern | No | - | Heard | C:\Users\USER\D | 20210721_201350.wav | Targeted | |
| 1 | T04 | 44398 | 0.343055556 | 1.429390339 | 103.746762 | Mammal (Bat) | Asiatic lesser yellow house bat | Scotophilus kuhlii | Least Concern | Least Concern | No | - | Heard | C:\Users\USER\D | 20210721_201400.wav | Targeted | |
| 1 | T04 | 44398 | 0.343055556 | 1.429390339 | 103.746762 | Mammal (Bat) | Horsfield's large-footed myotis | Myotis horsfieldii | Least Concern | Least Concern | No | - | Heard | C:\Users\USER\D | 20210721_201400.wav | Targeted | |
| 1 | T04 | 44398 | 0.343055556 | 1.429390339 | 103.746762 | Mammal (Bat) | Whiskered myotis | Myotis muricola | Least Concern | Least Concern | No | - | Heard | C:\Users\USER\D | 20210721_201400.wav | Targeted | |
| 1 | T04 | 44398 | 0.343125 | 1.429390339 | 103.746762 | Mammal (Bat) | Asiatic lesser yellow house bat | Scotophilus kuhlii | Least Concern | Least Concern | No | - | Heard | C:\Users\USER\D | 20210721_201406.wav | Targeted | |
| 1 | T04 | 44398 | 0.343252315 | 1.429390339 | 103.746762 | Mammal (Bat) | Asiatic lesser yellow house bat | Scotophilus kuhlii | Least Concern | Least Concern | No | - | Heard | C:\Users\USER\D | 20210721_201417.wav | Targeted | |
| 1 | T04 | 44398 | 0.343888889 | 1.429279028 | 103.7468183 | Mammal (Bat) | Asiatic lesser yellow house bat | Scotophilus kuhlii | Least Concern | Least Concern | No | - | Heard | C:\Users\USER\D | 20210721_201512.wav | Targeted | |
| 1 | T04 | 44398 | 0.343888889 | 1.429279028 | 103.7468183 | Mammal (Bat) | Whiskered myotis | Myotis muricola | Least Concern | Least Concern | No | - | Heard | C:\Users\USER\D | 20210721_201512.wav | Targeted | |
| 1 | T04 | 44398 | 0.343969907 | 1.429279028 | 103.7468183 | Mammal (Bat) | Asiatic lesser yellow house bat | Scotophilus kuhlii | Least Concern | Least Concern | No | - | Heard | C:\Users\USER\D | 20210721_201519.wav | Targeted | |
| 1 | T04 | 44398 | 0.343969907 | 1.429279028 | 103.7468183 | Mammal (Bat) | Whiskered myotis | Myotis muricola | Least Concern | Least Concern | No | - | Heard | C:\Users\USER\D | 20210721_201519.wav | Targeted | |
| 1 | T04 | 44398 | 0.344027778 | 1.42922421 | 103.7468095 | Mammal (Bat) | Asiatic lesser yellow house bat | Scotophilus kuhlii | Least Concern | Least Concern | No | - | Heard | C:\Users\USER\D | 20210721_201524.wav | Targeted | |
| 1 | T04 | 44398 | 0.344270833 | 1.42922421 | 103.7468095 | Mammal (Bat) | Asiatic lesser yellow house bat | Scotophilus kuhlii | Least Concern | Least Concern | No | - | Heard | C:\Users\USER\D | 20210721_201545.wav | Targeted | |
| 1 | T04 | 44398 | 0.344270833 | 1.42922421 | 103.7468095 | Mammal (Bat) | Whiskered myotis | Myotis muricola | Least Concern | Least Concern | No | - | Heard | C:\Users\USER\D | 20210721_201545.wav | Targeted | |
| 1 | T04 | 44398 | 0.344895833 | 1.429134859 | 103.7468379 | Mammal (Bat) | Asiatic lesser yellow house bat | Scotophilus kuhlii | Least Concern | Least Concern | No | - | Heard | C:\Users\USER\D | 20210721_201639.wav | Targeted | |
| 1 | T04 | 44398 | 0.34525463 | 1.429134691 | 103.7468633 | Mammal (Bat) | Asiatic lesser yellow house bat | Scotophilus kuhlii | Least Concern | Least Concern | No | - | Heard | C:\Users\USER\D | 20210721_201710.wav | Targeted | |
| 1 | T04 | 44398 | 0.34525463 | 1.429134691 | 103.7468633 | Mammal (Bat) | Whiskered myotis | Myotis muricola | Least Concern | Least Concern | No | - | Heard | C:\Users\USER\D | 20210721_201710.wav | Targeted | |
| 1 | T04 | 44398 | 0.345497685 | 1.429100325 | 103.7468348 | Mammal (Bat) | Asiatic lesser yellow house bat | Scotophilus kuhlii | Least Concern | Least Concern | No | - | Heard | C:\Users\USER\D | 20210721_201731.wav | Targeted | |
| 1 | T04 | 44398 | 0.345497685 | 1.429100325 | 103.7468348 | Mammal (Bat) | Whiskered myotis | Myotis muricola | Least Concern | Least Concern | No | - | Heard | C:\Users\USER\D | 20210721_201731.wav | Targeted | |
| 1 | T04 | 44398 | 0.345717593 | 1.429107869 | 103.7468052 | Mammal (Bat) | Asiatic lesser yellow house bat | Scotophilus kuhlii | Least Concern | Least Concern | No | - | Heard | C:\Users\USER\D | 20210721_201750.wav | Targeted | |
| 1 | T04 | 44398 | 0.345717593 | 1.429107869 | 103.7468052 | Mammal (Bat) | Whiskered myotis | Myotis muricola | Least Concern | Least Concern | No | - | Heard | C:\Users\USER\D | 20210721_201750.wav | Targeted | |
| 1 | T04 | 44398 | 0.345775463 | 1.429107869 | 103.7468052 | Mammal (Bat) | Asiatic lesser yellow house bat | Scotophilus kuhlii | Least Concern | Least Concern | No | - | Heard | C:\Users\USER\D | 20210721_201755.wav | Targeted | |
| 1 | T04 | 44398 | 0.345775463 | 1.429107869 | 103.7468052 | Mammal (Bat) | Whiskered myotis | Myotis muricola | Least Concern | Least Concern | No | - | Heard | C:\Users\USER\D | 20210721_201755.wav | Targeted | |
| 1 | T04 | 44398 | 0.345856481 | 1.429107869 | 103.7468052 | Mammal (Bat) | Asiatic lesser yellow house bat | Scotophilus kuhlii | Least Concern | Least Concern | No | - | Heard | C:\Users\USER\D | 20210721_201802.wav | Targeted | |
| 1 | T04 | 44398 | 0.345856481 | 1.429107869 | 103.7468052 | Mammal (Bat) | Horsfield's large-footed myotis | Myotis horsfieldii | Least Concern | Least Concern | No | - | Heard | C:\Users\USER\D | 20210721_201802.wav | Targeted | |
| 1 | T04 | 44398 | 0.345856481 | 1.429107869 | 103.7468052 | Mammal (Bat) | Whiskered myotis | Myotis muricola | Least Concern | Least Concern | No | - | Heard | C:\Users\USER\D | 20210721_201802.wav | Targeted | |
| 1 | T04 | 44398 | 0.345925926 | 1.429124298 | 103.7468032 | Mammal (Bat) | Asiatic lesser yellow house bat | Scotophilus kuhlii | Least Concern | Least Concern | No | - | Heard | C:\Users\USER\D | 20210721_201808.wav | Targeted | |
| 1 | T04 | 44398 | 0.345925926 | 1.429124298 | 103.7468032 | Mammal (Bat) | Whiskered myotis | Myotis muricola | Least Concern | Least Concern | No | - | Heard | C:\Users\USER\D | 20210721_201808.wav | Targeted | |
| 1 | T04 | 44398 | 0.34619213 | 1.429124298 | 103.7468032 | Mammal (Bat) | Asiatic lesser yellow house bat | Scotophilus kuhlii | Least Concern | Least Concern | No | - | Heard | C:\Users\USER\D | 20210721_201831.wav | Targeted | |
| 1 | T04 | 44398 | 0.34619213 | 1.429124298 | 103.7468032 | Mammal (Bat) | Whiskered myotis | Myotis muricola | Least Concern | Least Concern | No | - | Heard | C:\Users\USER\D | 20210721_201831.wav | Targeted | |
| 1 | T04 | 44398 | 0.346365741 | 1.429105522 | 103.7467929 | Mammal (Bat) | Asiatic lesser yellow house bat | Scotophilus kuhlii | Least Concern | Least Concern | No | - | Heard | C:\Users\USER\D | 20210721_201846.wav | Targeted | |
| 1 | T04 | 44398 | 0.346365741 | 1.429105522 | 103.7467929 | Mammal (Bat) | Whiskered myotis | Myotis muricola | Least Concern | Least Concern | No | - | Heard | C:\Users\USER\D | 20210721_201846.wav | Targeted | |
| 1 | T04 | 44398 | 0.346516204 | 1.429105522 | 103.7467929 | Mammal (Bat) | Asiatic lesser yellow house bat | Scotophilus kuhlii | Least Concern | Least Concern | No | - | Heard | C:\Users\USER\D | 20210721_201859.wav | Targeted | |
| 1 | T04 | 44398 | 0.346944444 | 1.42907233 | 103.7468651 | Mammal (Bat) | Asiatic lesser yellow house bat | Scotophilus kuhlii | Least Concern | Least Concern | No | - | Heard | C:\Users\USER\D | 20210721_201936.wav | Targeted | |
| 1 | T04 | 44398 | 0.347199074 | 1.429068558 | 103.7468714 | Mammal (Bat) | Asiatic lesser yellow house bat | Scotophilus kuhlii | Least Concern | Least Concern | No | - | Heard | C:\Users\USER\D | 20210721_201958.wav | Targeted | |
| 1 | T04 | 44398 | 0.34755787 | 1.429076688 | 103.7469346 | Mammal (Bat) | Asiatic lesser yellow house bat | Scotophilus kuhlii | Least Concern | Least Concern | No | - | Heard | C:\Users\USER\D | 20210721_202029.wav | Targeted | |
| 1 | T04 | 44398 | 0.347789352 | 1.42907124 | 103.7469528 | Mammal (Bat) | Asiatic lesser yellow house bat | Scotophilus kuhlii | Least Concern | Least Concern | No | - | Heard | C:\Users\USER\D | 20210721_202049.wav | Targeted | |
| 1 | T04 | 44398 | 0.348032407 | 1.429036623 | 103.7469704 | Mammal (Bat) | Whiskered myotis | Myotis muricola | Least Concern | Least Concern | No | - | Heard | C:\Users\USER\D | 20210721_202110.wav | Targeted | |
| 1 | T04 | 44398 | 0.348460648 | 1.428938974 | 103.7469439 | Mammal (Bat) | Asiatic lesser yellow house bat | Scotophilus kuhlii | Least Concern | Least Concern | No | - | Heard | C:\Users\USER\D | 20210721_202147.wav | Targeted | |
| 1 | T04 | 44398 | 0.348553241 | 1.428938974 | 103.7469439 | Mammal (Bat) | Asiatic lesser yellow house bat | Scotophilus kuhlii | Least Concern | Least Concern | No | - | Heard | C:\Users\USER\D | 20210721_202155.wav | Targeted | |
| 1 | T04 | 44398 | 0.348703704 | 1.428913996 | 103.7469397 | Mammal (Bat) | Asiatic lesser yellow house bat | Scotophilus kuhlii | Least Concern | Least Concern | No | - | Heard | C:\Users\USER\D | 20210721_202208.wav | Targeted | |
| 1 | T04 | 44398 | 0.348842593 | 1.428913996 | 103.7469397 | Mammal (Bat) | Asiatic lesser yellow house bat | Scotophilus kuhlii | Least Concern | Least Concern | No | - | Heard | C:\Users\USER\D | 20210721_202220.wav | Targeted | |
| 1 | T04 | 44398 | 0.348935185 | 1.428877367 | 103.7469108 | Mammal (Bat) | Asiatic lesser yellow house bat | Scotophilus kuhlii | Least Concern | Least Concern | No | - | Heard | C:\Users\USER\D | 20210721_202228.wav | Targeted | |
| 1 | T04 | 44398 | 0.349108796 | 1.428877367 | 103.7469108 | Mammal (Bat) | Asiatic lesser yellow house bat | Scotophilus kuhlii | Least Concern | Least Concern | No | - | Heard | C:\Users\USER\D | 20210721_202243.wav | Targeted | |
| 1 | T04 | 44398 | 0.349236111 | 1.428861693 | 103.7469236 | Mammal (Bat) | Asiatic lesser yellow house bat | Scotophilus kuhlii | Least Concern | Least Concern | No | - | Heard | C:\Users\USER\D | 20210721_202254.wav | Targeted | |
| 1 | T04 | 44398 | 0.349363426 | 1.428861693 | 103.7469236 | Mammal (Bat) | Asiatic lesser yellow house bat | Scotophilus kuhlii | Least Concern | Least Concern | No | - | Heard | C:\Users\USER\D | 20210721_202305.wav | Targeted | |
| 1 | T04 | 44398 | 0.349363426 | 1.428861693 | 103.7469236 | Mammal (Bat) | Whiskered myotis | Myotis muricola | Least Concern | Least Concern | No | - | Heard | C:\Users\USER\D | 20210721_202305.wav | Targeted | |
| 1 | T04 | 44398 | 0.349537037 | 1.428851634 | 103.7469345 | Mammal (Bat) | Asiatic lesser yellow house bat | Scotophilus kuhlii | Least Concern | Least Concern | No | - | Heard | C:\Users\USER\D | 20210721_202320.wav | Targeted | |
| 1 | T04 | 44398 | 0.3496875 | 1.428851634 | 103.7469345 | Mammal (Bat) | Asiatic lesser yellow house bat | Scotophilus kuhlii | Least Concern | Least Concern | No | - | Heard | C:\Users\USER\D | 20210721_202333.wav | Targeted | |
| 1 | T04 | 44398 | 0.3496875 | 1.428851634 | 103.7469345 | Mammal (Bat) | Whiskered myotis | Myotis muricola | Least Concern | Least Concern | No | - | Heard | C:\Users\USER\D | 20210721_202333.wav | Targeted | |
| 1 | T04 | 44398 | 0.349756944 | 1.428803857 | 103.746974 | Mammal (Bat) | Asiatic lesser yellow house bat | Scotophilus kuhlii | Least Concern | Least Concern | No | - | Heard | C:\Users\USER\D | 20210721_202339.wav | Targeted | |
| 1 | T04 | 44398 | 0.350011574 | 1.428784244 | 103.7469876 | Mammal (Bat) | Horsfield's large-footed myotis | Myotis horsfieldii | Least Concern | Least Concern | No | - | Heard | C:\Users\USER\D | 20210721_202401.wav | Targeted | |
| 1 | T04 | 44398 | 0.350069444 | 1.428784244 | 103.7469876 | Mammal (Bat) | Asiatic lesser yellow house bat | Scotophilus kuhlii | Least Concern | Least Concern | No | - | Heard | C:\Users\USER\D | 20210721_202406.wav | Targeted | |
| 1 | T04 | 44398 | 0.350173611 | 1.428784244 | 103.7469876 | Mammal (Bat) | Asiatic lesser yellow house bat | Scotophilus kuhlii | Least Concern | Least Concern | No | - | Heard | C:\Users\USER\D | 20210721_202415.wav | Targeted | |
| 1 | T04 | 44398 | 0.3503125 | 1.428761948 | 103.7469983 | Mammal (Bat) | Asiatic lesser yellow house bat | Scotophilus kuhlii | Least Concern | Least Concern | No | - | Heard | C:\Users\USER\D | 20210721_202427.wav | Targeted | |
| 1 | T04 | 44398 | 0.35056713 | 1.428792374 | 103.7470291 | Mammal (Bat) | Asiatic lesser yellow house bat | Scotophilus kuhlii | Least Concern | Least Concern | No | - | Heard | C:\Users\USER\D | 20210721_202449.wav | Targeted | |
| 1 | T04 | 44398 | 0.350891204 | 1.428776281 | 103.7470533 | Mammal (Bat) | Asiatic lesser yellow house bat | Scotophilus kuhlii | Least Concern | Least Concern | No | - | Heard | C:\Users\USER\D | 20210721_202517.wav | Targeted | |
| 1 | T04 | 44398 | 0.351273148 | 1.428757757 | 103.7470339 | Mammal (Bat) | Asiatic lesser yellow house bat | Scotophilus kuhlii | Least Concern | Least Concern | No | - | Heard | C:\Users\USER\D | 20210721_202550.wav | Targeted | |
| 1 | T04 | 44398 | 0.351458333 | 1.428757757 | 103.7470339 | Mammal (Bat) | Asiatic lesser yellow house bat | Scotophilus kuhlii | Least Concern | Least Concern | No | - | Heard | C:\Users\USER\D | 20210721_202606.wav | Targeted | |
| 1 | T04 | 44398 | 0.351585648 | 1.428750381 | 103.7470587 | Mammal (Bat) | Asiatic lesser yellow house bat | Scotophilus kuhlii | Least Concern | Least Concern | No | - | Heard | C:\Users\USER\D | 20210721_202617.wav | Targeted | |
| 1 | T04 | 44398 | 0.351770833 | 1.428770078 | 103.7470661 | Mammal (Bat) | Asiatic lesser yellow house bat | Scotophilus kuhlii | Least Concern | Least Concern | No | - | Heard | C:\Users\USER\D | 20210721_202633.wav | Targeted | |
| 1 | T04 | 44398 | 0.351967593 | 1.428812658 | 103.7471292 | Mammal (Bat) | Asiatic lesser yellow house bat | Scotophilus kuhlii | Least Concern | Least Concern | No | - | Heard | C:\Users\USER\D | 20210721_202650.wav | Targeted | |
| 1 | T04 | 44398 | 0.352152778 | 1.428812658 | 103.7471292 | Mammal (Bat) | Asiatic lesser yellow house bat | Scotophilus kuhlii | Least Concern | Least Concern | No | - | Heard | C:\Users\USER\D | 20210721_202706.wav | Targeted | |
| 1 | T04 | 44398 | 0.352650463 | 1.42870998 | 103.7472404 | Mammal (Bat) | Asiatic lesser yellow house bat | Scotophilus kuhlii | Least Concern | Least Concern | No | - | Heard | C:\Users\USER\D | 20210721_202749.wav | Targeted | |
| 1 | T04 | 44398 | 0.352824074 | 1.428646613 | 103.7472398 | Mammal (Bat) | Asiatic lesser yellow house bat | Scotophilus kuhlii | Least Concern | Least Concern | No | - | Heard | C:\Users\USER\D | 20210721_202804.wav | Targeted | |
| 1 | T04 | 44398 | 0.352916667 | 1.428646613 | 103.7472398 | Mammal (Bat) | Asiatic lesser yellow house bat | Scotophilus kuhlii | Least Concern | Least Concern | No | - | Heard | C:\Users\USER\D | 20210721_202812.wav | Targeted | |
| 1 | T04 | 44398 | 0.353125 | 1.428638147 | 103.7472554 | Mammal (Bat) | Asiatic lesser yellow house bat | Scotophilus kuhlii | Least Concern | Least Concern | No | - | Heard | C:\Users\USER\D | 20210721_202830.wav | Targeted | |
| 1 | T04 | 44398 | 0.353217593 | 1.428638147 | 103.7472554 | Mammal (Bat) | Asiatic lesser yellow house bat | Scotophilus kuhlii | Least Concern | Least Concern | No | - | Heard | C:\Users\USER\D | 20210721_202838.wav | Targeted | |
| 1 | T04 | 44398 | 0.353287037 | 1.428638147 | 103.7472554 | Mammal (Bat) | Asiatic lesser yellow house bat | Scotophilus kuhlii | Least Concern | Least Concern | No | - | Heard | C:\Users\USER\D | 20210721_202844.wav | Targeted | |
| 1 | T04 | 44398 | 0.3534375 | 1.428638818 | 103.74723 | Mammal (Bat) | Asiatic lesser yellow house bat | Scotophilus kuhlii | Least Concern | Least Concern | No | - | Heard | C:\Users\USER\D | 20210721_202857.wav | Targeted | |
| 1 | T04 | 44398 | 0.353611111 | 1.428580647 | 103.747245 | Mammal (Bat) | Asiatic lesser yellow house bat | Scotophilus kuhlii | Least Concern | Least Concern | No | - | Heard | C:\Users\USER\D | 20210721_202912.wav | Targeted | |
| 1 | T04 | 44398 | 0.353738426 | 1.428580647 | 103.747245 | Mammal (Bat) | Asiatic lesser yellow house bat | Scotophilus kuhlii | Least Concern | Least Concern | No | - | Heard | C:\Users\USER\D | 20210721_202923.wav | Targeted | |
| 1 | T04 | 44398 | 0.353923611 | 1.428506216 | 103.7472878 | Mammal (Bat) | Asiatic lesser yellow house bat | Scotophilus kuhlii | Least Concern | Least Concern | No | - | Heard | C:\Users\USER\D | 20210721_202939.wav | Targeted | |

| Cycle | Transect | Date | Time | Latitude | Longitude | Taxon | Common name | Scientific Name | Global status | Local status | Thre | Quantit | Observat | Files | IN.FILE | Survey_meth | Remarks |
|---|---|---|---|---|---|---|---|---|---|---|---|---|---|---|---|---|---|
| 1 | T04 | 44398 | 0.354166667 | 1.428463468 | 103.7473123 | Mammal (Bat) | Asiatic lesser yellow house bat | Scotophilus kuhlii | Least Concern | Least Concern | No | - | Heard | C:\Users\USER\D | 20210721_203000.wav | Targeted | |
| 1 | T04 | 44398 | 0.354236111 | 1.428463468 | 103.7473123 | Mammal (Bat) | Asiatic lesser yellow house bat | Scotophilus kuhlii | Least Concern | Least Concern | No | - | Heard | C:\Users\USER\D | 20210721_203006.wav | Targeted | |
| 1 | T04 | 44398 | 0.354340278 | 1.428435473 | 103.7472836 | Mammal (Bat) | Asiatic lesser yellow house bat | Scotophilus kuhlii | Least Concern | Least Concern | No | - | Heard | C:\Users\USER\D | 20210721_203015.wav | Targeted | |
| 1 | T04 | 44398 | 0.354444444 | 1.428435473 | 103.7472836 | Mammal (Bat) | Asiatic lesser yellow house bat | Scotophilus kuhlii | Least Concern | Least Concern | No | - | Heard | C:\Users\USER\D | 20210721_203024.wav | Targeted | |
| 1 | T04 | 44398 | 0.354606481 | 1.428397838 | 103.7472749 | Mammal (Bat) | Asiatic lesser yellow house bat | Scotophilus kuhlii | Least Concern | Least Concern | No | - | Heard | C:\Users\USER\D | 20210721_203038.wav | Targeted | |
| 1 | T04 | 44398 | 0.354780093 | 1.428396916 | 103.747265 | Mammal (Bat) | Asiatic lesser yellow house bat | Scotophilus kuhlii | Least Concern | Least Concern | No | - | Heard | C:\Users\USER\D | 20210721_203053.wav | Targeted | |
| 1 | T04 | 44398 | 0.354953704 | 1.428396916 | 103.747265 | Mammal (Bat) | Asiatic lesser yellow house bat | Scotophilus kuhlii | Least Concern | Least Concern | No | - | Heard | C:\Users\USER\D | 20210721_203108.wav | Targeted | |
| 1 | T04 | 44398 | 0.355127315 | 1.428401023 | 103.7472378 | Mammal (Bat) | Asiatic lesser yellow house bat | Scotophilus kuhlii | Least Concern | Least Concern | No | - | Heard | C:\Users\USER\D | 20210721_203123.wav | Targeted | |
| 1 | T04 | 44398 | 0.355300926 | 1.428401023 | 103.7472378 | Mammal (Bat) | Asiatic lesser yellow house bat | Scotophilus kuhlii | Least Concern | Least Concern | No | - | Heard | C:\Users\USER\D | 20210721_203138.wav | Targeted | |
| 1 | T04 | 44398 | 0.355659722 | 1.428405801 | 103.7472412 | Mammal (Bat) | Asiatic lesser yellow house bat | Scotophilus kuhlii | Least Concern | Least Concern | No | - | Heard | C:\Users\USER\D | 20210721_203209.wav | Targeted | |
| 1 | T04 | 44398 | 0.355798611 | 1.428365149 | 103.7472654 | Mammal (Bat) | Asiatic lesser yellow house bat | Scotophilus kuhlii | Least Concern | Least Concern | No | - | Heard | C:\Users\USER\D | 20210721_203221.wav | Targeted | |
| 1 | T04 | 44398 | 0.356099537 | 1.428338159 | 103.7472744 | Mammal (Bat) | Asiatic lesser yellow house bat | Scotophilus kuhlii | Least Concern | Least Concern | No | - | Heard | C:\Users\USER\D | 20210721_203247.wav | Targeted | |
| 1 | T04 | 44398 | 0.356516204 | 1.428320305 | 103.7472657 | Mammal (Bat) | Asiatic lesser yellow house bat | Scotophilus kuhlii | Least Concern | Least Concern | No | - | Heard | C:\Users\USER\D | 20210721_203323.wav | Targeted | |
| 1 | T04 | 44398 | 0.356608796 | 1.428320305 | 103.7472657 | Mammal (Bat) | Asiatic lesser yellow house bat | Scotophilus kuhlii | Least Concern | Least Concern | No | - | Heard | C:\Users\USER\D | 20210721_203331.wav | Targeted | |
| 1 | T04 | 44398 | 0.356782407 | 1.428320305 | 103.7472657 | Mammal (Bat) | Asiatic lesser yellow house bat | Scotophilus kuhlii | Least Concern | Least Concern | No | - | Heard | C:\Users\USER\D | 20210721_203346.wav | Targeted | |
| 1 | T04 | 44398 | 0.357002315 | 1.428322988 | 103.7472674 | Mammal (Bat) | Asiatic lesser yellow house bat | Scotophilus kuhlii | Least Concern | Least Concern | No | - | Heard | C:\Users\USER\D | 20210721_203405.wav | Targeted | |
| 1 | T04 | 44398 | 0.357604167 | 1.428218046 | 103.7473161 | Mammal (Bat) | Asiatic lesser yellow house bat | Scotophilus kuhlii | Least Concern | Least Concern | No | - | Heard | C:\Users\USER\D | 20210721_203457.wav | Targeted | |
| 1 | T04 | 44398 | 0.358391204 | 1.428093072 | 103.7473548 | Mammal (Bat) | Asiatic lesser yellow house bat | Scotophilus kuhlii | Least Concern | Least Concern | No | - | Heard | C:\Users\USER\D | 20210721_203605.wav | Targeted | |
| 1 | T04 | 44398 | 0.358460648 | 1.428093072 | 103.7473548 | Mammal (Bat) | Asiatic lesser yellow house bat | Scotophilus kuhlii | Least Concern | Least Concern | No | - | Heard | C:\Users\USER\D | 20210721_203611.wav | Targeted | |
| 1 | T04 | 44398 | 0.358530093 | 1.428093072 | 103.7473548 | Mammal (Bat) | Asiatic lesser yellow house bat | Scotophilus kuhlii | Least Concern | Least Concern | No | - | Heard | C:\Users\USER\D | 20210721_203617.wav | Targeted | |
| 1 | T04 | 44398 | 0.359259259 | 1.427930295 | 103.7473155 | Mammal (Bat) | Asiatic lesser yellow house bat | Scotophilus kuhlii | Least Concern | Least Concern | No | - | Heard | C:\Users\USER\D | 20210721_203720.wav | Targeted | |
| 1 | T04 | 44398 | 0.360023148 | 1.427759472 | 103.747293 | Mammal (Bat) | Asiatic lesser yellow house bat | Scotophilus kuhlii | Least Concern | Least Concern | No | - | Heard | C:\Users\USER\D | 20210721_203826.wav | Targeted | |
| 1 | T04 | 44398 | 0.36375 | 1.427969942 | 103.7470493 | Mammal (Bat) | Asiatic lesser yellow house bat | Scotophilus kuhlii | Least Concern | Least Concern | No | - | Heard | C:\Users\USER\D | 20210721_204348.wav | Targeted | |
| 1 | T04 | 44398 | 0.363923611 | 1.427953849 | 103.7470394 | Mammal (Bat) | Asiatic lesser yellow house bat | Scotophilus kuhlii | Least Concern | Least Concern | No | - | Heard | C:\Users\USER\D | 20210721_204403.wav | Targeted | |
| 1 | T04 | 44398 | 0.365659722 | 1.427919986 | 103.7468644 | Mammal (Bat) | Asiatic lesser yellow house bat | Scotophilus kuhlii | Least Concern | Least Concern | No | - | Heard | C:\Users\USER\D | 20210721_204633.wav | Targeted | |
| 1 | T04 | 44398 | 0.366180556 | 1.427903222 | 103.746877 | Mammal (Bat) | Asiatic lesser yellow house bat | Scotophilus kuhlii | Least Concern | Least Concern | No | - | Heard | C:\Users\USER\D | 20210721_204718.wav | Targeted | |
| 1 | T04 | 44398 | 0.366342593 | 1.427903222 | 103.746877 | Mammal (Bat) | Asiatic lesser yellow house bat | Scotophilus kuhlii | Least Concern | Least Concern | No | - | Heard | C:\Users\USER\D | 20210721_204732.wav | Targeted | |
| 1 | T04 | 44398 | 0.367291667 | 1.427901462 | 103.7467825 | Mammal (Bat) | Asiatic lesser yellow house bat | Scotophilus kuhlii | Least Concern | Least Concern | No | - | Heard | C:\Users\USER\D | 20210721_204854.wav | Targeted | |
| 1 | T04 | 44398 | 0.367488426 | 1.427901462 | 103.7467825 | Mammal (Bat) | Asiatic lesser yellow house bat | Scotophilus kuhlii | Least Concern | Least Concern | No | - | Heard | C:\Users\USER\D | 20210721_204911.wav | Targeted | |
| 1 | T04 | 44398 | 0.368391204 | 1.427872544 | 103.7467253 | Mammal (Bat) | Asiatic lesser yellow house bat | Scotophilus kuhlii | Least Concern | Least Concern | No | - | Heard | C:\Users\USER\D | 20210721_205029.wav | Targeted | |
| 1 | T04 | 44398 | 0.368391204 | 1.427872544 | 103.7467253 | Mammal (Bat) | Whiskered myotis | Myotis muricola | Least Concern | Least Concern | No | - | Heard | C:\Users\USER\D | 20210721_205029.wav | Targeted | |
| 1 | T04 | 44398 | 0.368923611 | 1.427834406 | 103.7467232 | Mammal (Bat) | Asiatic lesser yellow house bat | Scotophilus kuhlii | Least Concern | Least Concern | No | - | Heard | C:\Users\USER\D | 20210721_205115.wav | Targeted | |
| 1 | T04 | 44398 | 0.369166667 | 1.427809177 | 103.7466706 | Mammal (Bat) | Asiatic lesser yellow house bat | Scotophilus kuhlii | Least Concern | Least Concern | No | - | Heard | C:\Users\USER\D | 20210721_205136.wav | Targeted | |
| 1 | T04 | 44398 | 0.369479167 | 1.42778839 | 103.7466285 | Mammal (Bat) | Asiatic lesser yellow house bat | Scotophilus kuhlii | Least Concern | Least Concern | No | - | Heard | C:\Users\USER\D | 20210721_205203.wav | Targeted | |
| 1 | T04 | 44398 | 0.369479167 | 1.42778839 | 103.7466285 | Mammal (Bat) | Whiskered myotis | Myotis muricola | Least Concern | Least Concern | No | - | Heard | C:\Users\USER\D | 20210721_205203.wav | Targeted | |
| 1 | T04 | 44398 | 0.369641204 | 1.427753773 | 103.7466283 | Mammal (Bat) | Whiskered myotis | Myotis muricola | Least Concern | Least Concern | No | - | Heard | C:\Users\USER\D | 20210721_205217.wav | Targeted | |
| 1 | T04 | 44398 | 0.369791667 | 1.427753773 | 103.7466283 | Mammal (Bat) | Asiatic lesser yellow house bat | Scotophilus kuhlii | Least Concern | Least Concern | No | - | Heard | C:\Users\USER\D | 20210721_205230.wav | Targeted | |
| 1 | T04 | 44398 | 0.369791667 | 1.427753773 | 103.7466283 | Mammal (Bat) | Whiskered myotis | Myotis muricola | Least Concern | Least Concern | No | - | Heard | C:\Users\USER\D | 20210721_205230.wav | Targeted | |
| 1 | T04 | 44398 | 0.370046296 | 1.427735249 | 103.7465851 | Mammal (Bat) | Asiatic lesser yellow house bat | Scotophilus kuhlii | Least Concern | Least Concern | No | - | Heard | C:\Users\USER\D | 20210721_205252.wav | Targeted | |
| 1 | T04 | 44398 | 0.370046296 | 1.427735249 | 103.7465851 | Mammal (Bat) | Whiskered myotis | Myotis muricola | Least Concern | Least Concern | No | - | Heard | C:\Users\USER\D | 20210721_205252.wav | Targeted | |
| 1 | T04 | 44398 | 0.370115741 | 1.427735249 | 103.7465851 | Mammal (Bat) | Whiskered myotis | Myotis muricola | Least Concern | Least Concern | No | - | Heard | C:\Users\USER\D | 20210721_205258.wav | Targeted | |
| 1 | T04 | 44398 | 0.370289352 | 1.427713959 | 103.7465688 | Mammal (Bat) | Whiskered myotis | Myotis muricola | Least Concern | Least Concern | No | - | Heard | C:\Users\USER\D | 20210721_205313.wav | Targeted | |
| 1 | T04 | 44398 | 0.370439815 | 1.427693004 | 103.7465214 | Mammal (Bat) | Whiskered myotis | Myotis muricola | Least Concern | Least Concern | No | - | Heard | C:\Users\USER\D | 20210721_205326.wav | Targeted | |
| 1 | T04 | 44398 | 0.370613426 | 1.427693004 | 103.7465214 | Mammal (Bat) | Asiatic lesser yellow house bat | Scotophilus kuhlii | Least Concern | Least Concern | No | - | Heard | C:\Users\USER\D | 20210721_205341.wav | Targeted | |
| 1 | T04 | 44398 | 0.370613426 | 1.427693004 | 103.7465214 | Mammal (Bat) | Whiskered myotis | Myotis muricola | Least Concern | Least Concern | No | - | Heard | C:\Users\USER\D | 20210721_205341.wav | Targeted | |
| 1 | T04 | 44398 | 0.370763889 | 1.427646484 | 103.7464981 | Mammal (Bat) | Asiatic lesser yellow house bat | Scotophilus kuhlii | Least Concern | Least Concern | No | - | Heard | C:\Users\USER\D | 20210721_205354.wav | Targeted | |
| 1 | T04 | 44398 | 0.370763889 | 1.427646484 | 103.7464981 | Mammal (Bat) | Whiskered myotis | Myotis muricola | Least Concern | Least Concern | No | - | Heard | C:\Users\USER\D | 20210721_205354.wav | Targeted | |
| 1 | T04 | 44398 | 0.370833333 | 1.427646484 | 103.7464981 | Mammal (Bat) | Asiatic lesser yellow house bat | Scotophilus kuhlii | Least Concern | Least Concern | No | - | Heard | C:\Users\USER\D | 20210721_205400.wav | Targeted | |
| 1 | T04 | 44398 | 0.3715625 | 1.427628798 | 103.7464546 | Mammal (Bat) | Asiatic lesser yellow house bat | Scotophilus kuhlii | Least Concern | Least Concern | No | - | Heard | C:\Users\USER\D | 20210721_205503.wav | Targeted | |
| 1 | T04 | 44398 | 0.3715625 | 1.427628798 | 103.7464546 | Mammal (Bat) | Whiskered myotis | Myotis muricola | Least Concern | Least Concern | No | - | Heard | C:\Users\USER\D | 20210721_205503.wav | Targeted | |
| 1 | T04 | 44398 | 0.371701389 | 1.427608011 | 103.7464259 | Mammal (Bat) | Asiatic lesser yellow house bat | Scotophilus kuhlii | Least Concern | Least Concern | No | - | Heard | C:\Users\USER\D | 20210721_205515.wav | Targeted | |
| 1 | T04 | 44398 | 0.371701389 | 1.427608011 | 103.7464259 | Mammal (Bat) | Whiskered myotis | Myotis muricola | Least Concern | Least Concern | No | - | Heard | C:\Users\USER\D | 20210721_205515.wav | Targeted | |
| 1 | T04 | 44398 | 0.371909722 | 1.427589152 | 103.7464078 | Mammal (Bat) | Asiatic lesser yellow house bat | Scotophilus kuhlii | Least Concern | Least Concern | No | - | Heard | C:\Users\USER\D | 20210721_205533.wav | Targeted | |
| 1 | T04 | 44398 | 0.371909722 | 1.427589152 | 103.7464078 | Mammal (Bat) | Whiskered myotis | Myotis muricola | Least Concern | Least Concern | No | - | Heard | C:\Users\USER\D | 20210721_205533.wav | Targeted | |
| 1 | T04 | 44398 | 0.372118056 | 1.427589152 | 103.7464078 | Mammal (Bat) | Asiatic lesser yellow house bat | Scotophilus kuhlii | Least Concern | Least Concern | No | - | Heard | C:\Users\USER\D | 20210721_205551.wav | Targeted | |
| 1 | T04 | 44398 | 0.372118056 | 1.427589152 | 103.7464078 | Mammal (Bat) | Whiskered myotis | Myotis muricola | Least Concern | Least Concern | No | - | Heard | C:\Users\USER\D | 20210721_205551.wav | Targeted | |
| 1 | T04 | 44398 | 0.372291667 | 1.427570963 | 103.7464229 | Mammal (Bat) | Asiatic lesser yellow house bat | Scotophilus kuhlii | Least Concern | Least Concern | No | - | Heard | C:\Users\USER\D | 20210721_205606.wav | Targeted | |
| 1 | T04 | 44398 | 0.372476852 | 1.427570963 | 103.7464229 | Mammal (Bat) | Asiatic lesser yellow house bat | Scotophilus kuhlii | Least Concern | Least Concern | No | - | Heard | C:\Users\USER\D | 20210721_205622.wav | Targeted | |
| 1 | T04 | 44398 | 0.372650463 | 1.427536933 | 103.7464391 | Mammal (Bat) | Asiatic lesser yellow house bat | Scotophilus kuhlii | Least Concern | Least Concern | No | - | Heard | C:\Users\USER\D | 20210721_205637.wav | Targeted | |
| 1 | T04 | 44398 | 0.372696759 | 1.427536933 | 103.7464391 | Mammal (Bat) | Asiatic lesser yellow house bat | Scotophilus kuhlii | Least Concern | Least Concern | No | - | Heard | C:\Users\USER\D | 20210721_205641.wav | Targeted | |
| 1 | T04 | 44398 | 0.372835648 | 1.427496029 | 103.7464705 | Mammal (Bat) | Asiatic lesser yellow house bat | Scotophilus kuhlii | Least Concern | Least Concern | No | - | Heard | C:\Users\USER\D | 20210721_205653.wav | Targeted | |
| 1 | T04 | 44398 | 0.372893519 | 1.427496029 | 103.7464705 | Mammal (Bat) | Asiatic lesser yellow house bat | Scotophilus kuhlii | Least Concern | Least Concern | No | - | Heard | C:\Users\USER\D | 20210721_205658.wav | Targeted | |
| 1 | T04 | 44398 | 0.372986111 | 1.427496029 | 103.7464705 | Mammal (Bat) | Asiatic lesser yellow house bat | Scotophilus kuhlii | Least Concern | Least Concern | No | - | Heard | C:\Users\USER\D | 20210721_205706.wav | Targeted | |
| 1 | T04 | 44398 | 0.373125 | 1.42747256 | 103.7464948 | Mammal (Bat) | Asiatic lesser yellow house bat | Scotophilus kuhlii | Least Concern | Least Concern | No | - | Heard | C:\Users\USER\D | 20210721_205718.wav | Targeted | |
| 1 | T04 | 44398 | 0.373252315 | 1.42747256 | 103.7464948 | Mammal (Bat) | Asiatic lesser yellow house bat | Scotophilus kuhlii | Least Concern | Least Concern | No | - | Heard | C:\Users\USER\D | 20210721_205729.wav | Targeted | |
| 1 | T04 | 44398 | 0.373252315 | 1.42747256 | 103.7464948 | Mammal (Bat) | Whiskered myotis | Myotis muricola | Least Concern | Least Concern | No | - | Heard | C:\Users\USER\D | 20210721_205729.wav | Targeted | |
| 1 | T04 | 44398 | 0.37337963 | 1.427470548 | 103.7465451 | Mammal (Bat) | Asiatic lesser yellow house bat | Scotophilus kuhlii | Least Concern | Least Concern | No | - | Heard | C:\Users\USER\D | 20210721_205740.wav | Targeted | |
| 1 | T04 | 44398 | 0.37337963 | 1.427470548 | 103.7465451 | Mammal (Bat) | Whiskered myotis | Myotis muricola | Least Concern | Least Concern | No | - | Heard | C:\Users\USER\D | 20210721_205740.wav | Targeted | |
| 1 | T04 | 44398 | 0.373553241 | 1.427470548 | 103.7465451 | Mammal (Bat) | Asiatic lesser yellow house bat | Scotophilus kuhlii | Least Concern | Least Concern | No | - | Heard | C:\Users\USER\D | 20210721_205755.wav | Targeted | |
| 1 | T04 | 44398 | 0.373553241 | 1.427470548 | 103.7465451 | Mammal (Bat) | Whiskered myotis | Myotis muricola | Least Concern | Least Concern | No | - | Heard | C:\Users\USER\D | 20210721_205755.wav | Targeted | |
| 1 | T04 | 44398 | 0.373703704 | 1.427487982 | 103.7465305 | Mammal (Bat) | Asiatic lesser yellow house bat | Scotophilus kuhlii | Least Concern | Least Concern | No | - | Heard | C:\Users\USER\D | 20210721_205808.wav | Targeted | |
| 1 | T04 | 44398 | 0.373842593 | 1.427487982 | 103.7465305 | Mammal (Bat) | Asiatic lesser yellow house bat | Scotophilus kuhlii | Least Concern | Least Concern | No | - | Heard | C:\Users\USER\D | 20210721_205820.wav | Targeted | |
| 1 | T04 | 44398 | 0.373912037 | 1.427487982 | 103.7465305 | Mammal (Bat) | Asiatic lesser yellow house bat | Scotophilus kuhlii | Least Concern | Least Concern | No | - | Heard | C:\Users\USER\D | 20210721_205826.wav | Targeted | |

| Cycle | Transect | Date | Time | Latitude | Longitude | Taxon | Common name | Scientific Name | Global status | Local status | Thre | Quantit | Observat | Files | IN.FILE | Survey_meth | Remarks |
|---|---|---|---|---|---|---|---|---|---|---|---|---|---|---|---|---|---|
| 1 | T04 | 44398 | 0.374097222 | 1.427484462 | 103.746535 | Mammal (Bat) | Whiskered myotis | Myotis muricola | Least Concern | Least Concern | No | - | Heard | C:\Users\USER\D | 20210721_205842.wav | Targeted | |
| 1 | T04 | 44398 | 0.374155093 | 1.427484462 | 103.746535 | Mammal (Bat) | Asiatic lesser yellow house bat | Scotophilus kuhlii | Least Concern | Least Concern | No | - | Heard | C:\Users\USER\D | 20210721_205847.wav | Targeted | |
| 1 | T04 | 44398 | 0.374155093 | 1.427484462 | 103.746535 | Mammal (Bat) | Whiskered myotis | Myotis muricola | Least Concern | Least Concern | No | - | Heard | C:\Users\USER\D | 20210721_205847.wav | Targeted | |
| 1 | T04 | 44398 | 0.374305556 | 1.427484462 | 103.746535 | Mammal (Bat) | Asiatic lesser yellow house bat | Scotophilus kuhlii | Least Concern | Least Concern | No | - | Heard | C:\Users\USER\D | 20210721_205900.wav | Targeted | |
| 1 | T04 | 44398 | 0.374305556 | 1.427484462 | 103.746535 | Mammal (Bat) | Whiskered myotis | Myotis muricola | Least Concern | Least Concern | No | - | Heard | C:\Users\USER\D | 20210721_205900.wav | Targeted | |
| 1 | T04 | 44398 | 0.374479167 | 1.427501393 | 103.746533 | Mammal (Bat) | Asiatic lesser yellow house bat | Scotophilus kuhlii | Least Concern | Least Concern | No | - | Heard | C:\Users\USER\D | 20210721_205915.wav | Targeted | |
| 1 | T04 | 44398 | 0.374479167 | 1.427501393 | 103.746533 | Mammal (Bat) | Whiskered myotis | Myotis muricola | Least Concern | Least Concern | No | - | Heard | C:\Users\USER\D | 20210721_205915.wav | Targeted | |
| 1 | T04 | 44398 | 0.374652778 | 1.427501393 | 103.746533 | Mammal (Bat) | Asiatic lesser yellow house bat | Scotophilus kuhlii | Least Concern | Least Concern | No | - | Heard | C:\Users\USER\D | 20210721_205930.wav | Targeted | |
| 1 | T04 | 44398 | 0.374722222 | 1.427521845 | 103.7465211 | Mammal (Bat) | Whiskered myotis | Myotis muricola | Least Concern | Least Concern | No | - | Heard | C:\Users\USER\D | 20210721_205936.wav | Targeted | |
| 1 | T04 | 44398 | 0.374780093 | 1.427521845 | 103.7465211 | Mammal (Bat) | Asiatic lesser yellow house bat | Scotophilus kuhlii | Least Concern | Least Concern | No | - | Heard | C:\Users\USER\D | 20210721_205941.wav | Targeted | |
| 1 | T04 | 44398 | 0.374780093 | 1.427521845 | 103.7465211 | Mammal (Bat) | Whiskered myotis | Myotis muricola | Least Concern | Least Concern | No | - | Heard | C:\Users\USER\D | 20210721_205941.wav | Targeted | |
| 1 | T04 | 44398 | 0.375069444 | 1.427474236 | 103.7465318 | Mammal (Bat) | Whiskered myotis | Myotis muricola | Least Concern | Least Concern | No | - | Heard | C:\Users\USER\D | 20210721_210006.wav | Targeted | |
| 1 | T04 | 44398 | 0.376041667 | 1.427423945 | 103.7465498 | Mammal (Bat) | Whiskered myotis | Myotis muricola | Least Concern | Least Concern | No | - | Heard | C:\Users\USER\D | 20210721_210130.wav | Targeted | |
| 1 | T04 | 44398 | 0.377893519 | 1.427276423 | 103.746379 | Mammal (Bat) | Asiatic lesser yellow house bat | Scotophilus kuhlii | Least Concern | Least Concern | No | - | Heard | C:\Users\USER\D | 20210721_210410.wav | Targeted | |
| 1 | T04 | 44398 | 0.378240741 | 1.427293522 | 103.7463587 | Mammal (Bat) | Whiskered myotis | Myotis muricola | Least Concern | Least Concern | No | - | Heard | C:\Users\USER\D | 20210721_210440.wav | Targeted | |
| 1 | T04 | 44398 | 0.387118056 | 1.426865123 | 103.7455888 | Mammal (Bat) | Asiatic lesser yellow house bat | Scotophilus kuhlii | Least Concern | Least Concern | No | - | Heard | C:\Users\USER\D | 20210721_211727.wav | Targeted | |
| 1 | T04 | 44398 | 0.389201389 | 1.42663504 | 103.7455124 | Mammal (Bat) | Asiatic lesser yellow house bat | Scotophilus kuhlii | Least Concern | Least Concern | No | - | Heard | C:\Users\USER\D | 20210721_212027.wav | Targeted | |
| 1 | T04 | 44398 | 0.389259259 | 1.42663504 | 103.7455124 | Mammal (Bat) | Asiatic lesser yellow house bat | Scotophilus kuhlii | Least Concern | Least Concern | No | - | Heard | C:\Users\USER\D | 20210721_212032.wav | Targeted | |
| 1 | T04 | 44398 | 0.390393519 | 1.426507132 | 103.7455258 | Mammal (Bat) | Asiatic lesser yellow house bat | Scotophilus kuhlii | Least Concern | Least Concern | No | - | Heard | C:\Users\USER\D | 20210721_212210.wav | Targeted | |
| 1 | T04 | 44398 | 0.390601852 | 1.42645047 | 103.7455302 | Mammal (Bat) | Asiatic lesser yellow house bat | Scotophilus kuhlii | Least Concern | Least Concern | No | - | Heard | C:\Users\USER\D | 20210721_212228.wav | Targeted | |
| 1 | T04 | 44398 | 0.391111111 | 1.42636288 | 103.7455384 | Mammal (Bat) | Asiatic lesser yellow house bat | Scotophilus kuhlii | Least Concern | Least Concern | No | - | Heard | C:\Users\USER\D | 20210721_212312.wav | Targeted | |
| 1 | T04 | 44398 | 0.392650463 | 1.426214939 | 103.7455647 | Mammal (Bat) | Asiatic lesser yellow house bat | Scotophilus kuhlii | Least Concern | Least Concern | No | - | Heard | C:\Users\USER\D | 20210721_212525.wav | Targeted | |
| 1 | T04 | 44398 | 0.392777778 | 1.426198762 | 103.7455792 | Mammal (Bat) | Asiatic lesser yellow house bat | Scotophilus kuhlii | Least Concern | Least Concern | No | - | Heard | C:\Users\USER\D | 20210721_212536.wav | Targeted | |
| 1 | T04 | 44398 | 0.393194444 | 1.426165905 | 103.7455932 | Mammal (Bat) | Asiatic lesser yellow house bat | Scotophilus kuhlii | Least Concern | Least Concern | No | - | Heard | C:\Users\USER\D | 20210721_212612.wav | Targeted | |
| 1 | T04 | 44398 | 0.394282407 | 1.426084684 | 103.7455035 | Mammal (Bat) | Whiskered myotis | Myotis muricola | Least Concern | Least Concern | No | - | Heard | C:\Users\USER\D | 20210721_212746.wav | Targeted | |
| 1 | T04 | 44398 | 0.394421296 | 1.426084684 | 103.7455035 | Mammal (Bat) | Whiskered myotis | Myotis muricola | Least Concern | Least Concern | No | - | Heard | C:\Users\USER\D | 20210721_212758.wav | Targeted | |
| 1 | T04 | 44398 | 0.394513889 | 1.426084684 | 103.7455035 | Mammal (Bat) | Whiskered myotis | Myotis muricola | Least Concern | Least Concern | No | - | Heard | C:\Users\USER\D | 20210721_212806.wav | Targeted | |
| 1 | T04 | 44398 | 0.394652778 | 1.426073369 | 103.7455144 | Mammal (Bat) | Whiskered myotis | Myotis muricola | Least Concern | Least Concern | No | - | Heard | C:\Users\USER\D | 20210721_212818.wav | Targeted | |
| 1 | T04 | 44398 | 0.395046296 | 1.426019305 | 103.7454724 | Mammal (Bat) | Asiatic lesser yellow house bat | Scotophilus kuhlii | Least Concern | Least Concern | No | - | Heard | C:\Users\USER\D | 20210721_212852.wav | Targeted | |
| 1 | T04 | 44398 | 0.395046296 | 1.426019305 | 103.7454724 | Mammal (Bat) | Whiskered myotis | Myotis muricola | Least Concern | Least Concern | No | - | Heard | C:\Users\USER\D | 20210721_212852.wav | Targeted | |
| 1 | T04 | 44398 | 0.395196759 | 1.425980749 | 103.7454786 | Mammal (Bat) | Whiskered myotis | Myotis muricola | Least Concern | Least Concern | No | - | Heard | C:\Users\USER\D | 20210721_212905.wav | Targeted | |
| 1 | T04 | 44398 | 0.3971875 | 1.425699368 | 103.7453942 | Mammal (Bat) | Asiatic lesser yellow house bat | Scotophilus kuhlii | Least Concern | Least Concern | No | - | Heard | C:\Users\USER\D | 20210721_213157.wav | Targeted | |
| 1 | T04 | 44398 | 0.397280093 | 1.425686209 | 103.7453668 | Mammal (Bat) | Asiatic lesser yellow house bat | Scotophilus kuhlii | Least Concern | Least Concern | No | - | Heard | C:\Users\USER\D | 20210721_213205.wav | Targeted | |
| 1 | T04 | 44398 | 0.397384259 | 1.425686209 | 103.7453668 | Mammal (Bat) | Asiatic lesser yellow house bat | Scotophilus kuhlii | Least Concern | Least Concern | No | - | Heard | C:\Users\USER\D | 20210721_213214.wav | Targeted | |
| 1 | T04 | 44398 | 0.397731481 | 1.425661314 | 103.7453728 | Mammal (Bat) | Asiatic lesser yellow house bat | Scotophilus kuhlii | Least Concern | Least Concern | No | - | Heard | C:\Users\USER\D | 20210721_213244.wav | Targeted | |
| 1 | T04 | 44398 | 0.397789352 | 1.425661314 | 103.7453728 | Mammal (Bat) | Asiatic lesser yellow house bat | Scotophilus kuhlii | Least Concern | Least Concern | No | - | Heard | C:\Users\USER\D | 20210721_213249.wav | Targeted | |
| 1 | T04 | 44398 | 0.397905093 | 1.425661314 | 103.7453728 | Mammal (Bat) | Asiatic lesser yellow house bat | Scotophilus kuhlii | Least Concern | Least Concern | No | - | Heard | C:\Users\USER\D | 20210721_213259.wav | Targeted | |
| 1 | T04 | 44398 | 0.397951389 | 1.425645389 | 103.7453465 | Mammal (Bat) | Asiatic lesser yellow house bat | Scotophilus kuhlii | Least Concern | Least Concern | No | - | Heard | C:\Users\USER\D | 20210721_213303.wav | Targeted | |
| 1 | T04 | 44398 | 0.398356481 | 1.425629966 | 103.7453538 | Mammal (Bat) | Asiatic lesser yellow house bat | Scotophilus kuhlii | Least Concern | Least Concern | No | - | Heard | C:\Users\USER\D | 20210721_213338.wav | Targeted | |
| 1 | T04 | 44398 | 0.398483796 | 1.425629966 | 103.7453538 | Mammal (Bat) | Asiatic lesser yellow house bat | Scotophilus kuhlii | Least Concern | Least Concern | No | - | Heard | C:\Users\USER\D | 20210721_213349.wav | Targeted | |
| 1 | T04 | 44398 | 0.398761574 | 1.425571628 | 103.7452792 | Mammal (Bat) | Asiatic lesser yellow house bat | Scotophilus kuhlii | Least Concern | Least Concern | No | - | Heard | C:\Users\USER\D | 20210721_213413.wav | Targeted | |
| 1 | T04 | 44398 | 0.398900463 | 1.425571628 | 103.7452792 | Mammal (Bat) | Asiatic lesser yellow house bat | Scotophilus kuhlii | Least Concern | Least Concern | No | - | Heard | C:\Users\USER\D | 20210721_213425.wav | Targeted | |
| 1 | T04 | 44398 | 0.401597222 | 1.425179271 | 103.7452072 | Mammal (Bat) | Asiatic lesser yellow house bat | Scotophilus kuhlii | Least Concern | Least Concern | No | - | Heard | C:\Users\USER\D | 20210721_213818.wav | Targeted | |
| 1 | T04 | 44398 | 0.403206019 | 1.425048765 | 103.7451672 | Mammal (Bat) | Asiatic lesser yellow house bat | Scotophilus kuhlii | Least Concern | Least Concern | No | - | Heard | C:\Users\USER\D | 20210721_214037.wav | Targeted | |
| 1 | T04 | 44398 | 0.403206019 | 1.425048765 | 103.7451672 | Mammal (Bat) | Whiskered myotis | Myotis muricola | Least Concern | Least Concern | No | - | Heard | C:\Users\USER\D | 20210721_214037.wav | Targeted | |
| 1 | T04 | 44398 | 0.40337963 | 1.425048765 | 103.7451672 | Mammal (Bat) | Asiatic lesser yellow house bat | Scotophilus kuhlii | Least Concern | Least Concern | No | - | Heard | C:\Users\USER\D | 20210721_214052.wav | Targeted | |
| 1 | T04 | 44398 | 0.403483796 | 1.424991684 | 103.7451986 | Mammal (Bat) | Asiatic lesser yellow house bat | Scotophilus kuhlii | Least Concern | Least Concern | No | - | Heard | C:\Users\USER\D | 20210721_214101.wav | Targeted | |
| 1 | T04 | 44398 | 0.403483796 | 1.424991684 | 103.7451986 | Mammal (Bat) | Whiskered myotis | Myotis muricola | Least Concern | Least Concern | No | - | Heard | C:\Users\USER\D | 20210721_214101.wav | Targeted | |
| 1 | T04 | 44398 | 0.405416667 | 1.424793201 | 103.7450574 | Mammal (Bat) | Whiskered myotis | Myotis muricola | Least Concern | Least Concern | No | - | Heard | C:\Users\USER\D | 20210721_214348.wav | Targeted | |
| 1 | T04 | 44398 | 0.406516204 | 1.424727906 | 103.7449777 | Mammal (Bat) | Asiatic lesser yellow house bat | Scotophilus kuhlii | Least Concern | Least Concern | No | - | Heard | C:\Users\USER\D | 20210721_214523.wav | Targeted | |
| 1 | T04 | 44398 | 0.406793981 | 1.424724385 | 103.7449721 | Mammal (Bat) | Asiatic lesser yellow house bat | Scotophilus kuhlii | Least Concern | Least Concern | No | - | Heard | C:\Users\USER\D | 20210721_214547.wav | Targeted | |
| 1 | T04 | 44398 | 0.411805556 | 1.424429007 | 103.7445146 | Mammal (Bat) | Asiatic lesser yellow house bat | Scotophilus kuhlii | Least Concern | Least Concern | No | - | Heard | C:\Users\USER\D | 20210721_215300.wav | Targeted | |
| 1 | T04 | 44398 | 0.415428241 | 1.424148716 | 103.7444182 | Mammal (Bat) | Whiskered myotis | Myotis muricola | Least Concern | Least Concern | No | - | Heard | C:\Users\USER\D | 20210721_215813.wav | Targeted | |
| 1 | T04 | 44398 | 0.418090278 | 1.423996082 | 103.7440719 | Mammal (Bat) | Pouch-bearing bat | Saccolaimus saccolaimus | Least Concern | Least Concern | No | - | Heard | C:\Users\USER\D | 20210721_220203.wav | Targeted | |
| 1 | T04 | 44398 | 0.419016204 | 1.424027514 | 103.7440692 | Mammal (Bat) | Asiatic lesser yellow house bat | Scotophilus kuhlii | Least Concern | Least Concern | No | - | Heard | C:\Users\USER\D | 20210721_220323.wav | Targeted | |
| 1 | T04 | 44398 | 0.419189815 | 1.424027514 | 103.7440692 | Mammal (Bat) | Asiatic lesser yellow house bat | Scotophilus kuhlii | Least Concern | Least Concern | No | - | Heard | C:\Users\USER\D | 20210721_220338.wav | Targeted | |
| 1 | T04 | 44398 | 0.419224537 | 1.424081409 | 103.7440118 | Mammal (Bat) | Asiatic lesser yellow house bat | Scotophilus kuhlii | Least Concern | Least Concern | No | - | Heard | C:\Users\USER\D | 20210721_220341.wav | Targeted | |
| 1 | T04 | 44398 | 0.419814815 | 1.424072608 | 103.7440112 | Mammal (Bat) | Asiatic lesser yellow house bat | Scotophilus kuhlii | Least Concern | Least Concern | No | - | Heard | C:\Users\USER\D | 20210721_220432.wav | Targeted | |
| 1 | T04 | 44398 | 0.420127315 | 1.424077554 | 103.7439916 | Mammal (Bat) | Asiatic lesser yellow house bat | Scotophilus kuhlii | Least Concern | Least Concern | No | - | Heard | C:\Users\USER\D | 20210721_220459.wav | Targeted | |
| 1 | T04 | 44398 | 0.420509259 | 1.424084762 | 103.7439671 | Mammal (Bat) | Asiatic lesser yellow house bat | Scotophilus kuhlii | Least Concern | Least Concern | No | - | Heard | C:\Users\USER\D | 20210721_220532.wav | Targeted | |
| 1 | T04 | 44398 | 0.42193287 | 1.424096078 | 103.7439055 | Mammal (Bat) | Asiatic lesser yellow house bat | Scotophilus kuhlii | Least Concern | Least Concern | No | - | Heard | C:\Users\USER\D | 20210721_220735.wav | Targeted | |
| 1 | T04 | 44398 | 0.422013889 | 1.424096078 | 103.7439055 | Mammal (Bat) | Asiatic lesser yellow house bat | Scotophilus kuhlii | Least Concern | Least Concern | No | - | Heard | C:\Users\USER\D | 20210721_220742.wav | Targeted | |
| 1 | T04 | 44398 | 0.422060185 | 1.424085097 | 103.743885 | Mammal (Bat) | Asiatic lesser yellow house bat | Scotophilus kuhlii | Least Concern | Least Concern | No | - | Heard | C:\Users\USER\D | 20210721_220746.wav | Targeted | |
| 1 | T04 | 44398 | 0.422060185 | 1.424085097 | 103.743885 | Mammal (Bat) | Whiskered myotis | Myotis muricola | Least Concern | Least Concern | No | - | Heard | C:\Users\USER\D | 20210721_220746.wav | Targeted | |
| 1 | T04 | 44398 | 0.422546296 | 1.42406607 | 103.743868 | Mammal (Bat) | Asiatic lesser yellow house bat | Scotophilus kuhlii | Least Concern | Least Concern | No | - | Heard | C:\Users\USER\D | 20210721_220828.wav | Targeted | |
| 1 | T04 | 44398 | 0.422719907 | 1.42406607 | 103.743868 | Mammal (Bat) | Asiatic lesser yellow house bat | Scotophilus kuhlii | Least Concern | Least Concern | No | - | Heard | C:\Users\USER\D | 20210721_220843.wav | Targeted | |
| 1 | T04 | 44398 | 0.423333333 | 1.424049474 | 103.7438535 | Mammal (Bat) | Asiatic lesser yellow house bat | Scotophilus kuhlii | Least Concern | Least Concern | No | - | Heard | C:\Users\USER\D | 20210721_220936.wav | Targeted | |
| 1 | T04 | 44398 | 0.423530093 | 1.424042517 | 103.7438382 | Mammal (Bat) | Asiatic lesser yellow house bat | Scotophilus kuhlii | Least Concern | Least Concern | No | - | Heard | C:\Users\USER\D | 20210721_220953.wav | Targeted | |
| 1 | T04 | 44398 | 0.423530093 | 1.424042517 | 103.7438382 | Mammal (Bat) | Whiskered myotis | Myotis muricola | Least Concern | Least Concern | No | - | Heard | C:\Users\USER\D | 20210721_220953.wav | Targeted | |
| 1 | T04 | 44398 | 0.423703704 | 1.424044361 | 103.7438406 | Mammal (Bat) | Whiskered myotis | Myotis muricola | Least Concern | Least Concern | No | - | Heard | C:\Users\USER\D | 20210721_221008.wav | Targeted | |
| 1 | T04 | 44398 | 0.424224537 | 1.424035979 | 103.7438154 | Mammal (Bat) | Asiatic lesser yellow house bat | Scotophilus kuhlii | Least Concern | Least Concern | No | - | Heard | C:\Users\USER\D | 20210721_221053.wav | Targeted | |
| 1 | T04 | 44398 | 0.424224537 | 1.424035979 | 103.7438154 | Mammal (Bat) | Whiskered myotis | Myotis muricola | Least Concern | Least Concern | No | - | Heard | C:\Users\USER\D | 20210721_221053.wav | Targeted | |

| Cycle | Transect | Date | Time | Latitude | Longitude | Taxon | Common name | Scientific Name | Global status | Local status | Thre | Quantit | Observat | Files | IN.FILE | Survey_meth | Remarks |
|---|---|---|---|---|---|---|---|---|---|---|---|---|---|---|---|---|---|
| 1 | T04 | 44398 | 0.424351852 | 1.424035979 | 103.7438154 | Mammal (Bat) | Asiatic lesser yellow house bat | Scotophilus kuhlii | Least Concern | Least Concern | No | - | Heard | C:\Users\USER\D | 20210721_221104.wav | Targeted | |
| 1 | T04 | 44398 | 0.424351852 | 1.424035979 | 103.7438154 | Mammal (Bat) | Whiskered myotis | Myotis muricola | Least Concern | Least Concern | No | - | Heard | C:\Users\USER\D | 20210721_221104.wav | Targeted | |
| 1 | T04 | 44398 | 0.426759259 | 1.423755856 | 103.7438399 | Mammal (Bat) | Asiatic lesser yellow house bat | Scotophilus kuhlii | Least Concern | Least Concern | No | - | Heard | C:\Users\USER\D | 20210721_221432.wav | Targeted | |
| 1 | T04 | 44398 | 0.426863426 | 1.423736494 | 103.7438335 | Mammal (Bat) | Asiatic lesser yellow house bat | Scotophilus kuhlii | Least Concern | Least Concern | No | - | Heard | C:\Users\USER\D | 20210721_221441.wav | Targeted | |
| 1 | T04 | 44398 | 0.427685185 | 1.423650077 | 103.7437261 | Mammal (Bat) | Asiatic lesser yellow house bat | Scotophilus kuhlii | Least Concern | Least Concern | No | - | Heard | C:\Users\USER\D | 20210721_221552.wav | Targeted | |
| 1 | T04 | 44398 | 0.427777778 | 1.423650077 | 103.7437261 | Mammal (Bat) | Asiatic lesser yellow house bat | Scotophilus kuhlii | Least Concern | Least Concern | No | - | Heard | C:\Users\USER\D | 20210721_221600.wav | Targeted | |
| 1 | T04 | 44398 | 0.427777778 | 1.423650077 | 103.7437261 | Mammal (Bat) | Pouch-bearing bat | Saccolaimus saccolaimus | Least Concern | Least Concern | No | - | Heard | C:\Users\USER\D | 20210721_221600.wav | Targeted | |
| 1 | T04 | 44398 | 0.427951389 | 1.423650077 | 103.7437261 | Mammal (Bat) | Asiatic lesser yellow house bat | Scotophilus kuhlii | Least Concern | Least Concern | No | - | Heard | C:\Users\USER\D | 20210721_221615.wav | Targeted | |
| 1 | T04 | 44398 | 0.428043981 | 1.423644042 | 103.7436604 | Mammal (Bat) | Asiatic lesser yellow house bat | Scotophilus kuhlii | Least Concern | Least Concern | No | - | Heard | C:\Users\USER\D | 20210721_221623.wav | Targeted | |
| 1 | T04 | 44398 | 0.428206019 | 1.423644042 | 103.7436604 | Mammal (Bat) | Asiatic lesser yellow house bat | Scotophilus kuhlii | Least Concern | Least Concern | No | - | Heard | C:\Users\USER\D | 20210721_221637.wav | Targeted | |
| 1 | T04 | 44398 | 0.428287037 | 1.423642281 | 103.7436532 | Mammal (Bat) | Asiatic lesser yellow house bat | Scotophilus kuhlii | Least Concern | Least Concern | No | - | Heard | C:\Users\USER\D | 20210721_221644.wav | Targeted | |
| 1 | T04 | 44398 | 0.428449074 | 1.423642281 | 103.7436532 | Mammal (Bat) | Asiatic lesser yellow house bat | Scotophilus kuhlii | Least Concern | Least Concern | No | - | Heard | C:\Users\USER\D | 20210721_221658.wav | Targeted | |
| 1 | T04 | 44398 | 0.428668981 | 1.423634151 | 103.7436591 | Mammal (Bat) | Asiatic lesser yellow house bat | Scotophilus kuhlii | Least Concern | Least Concern | No | - | Heard | C:\Users\USER\D | 20210721_221717.wav | Targeted | |
| 1 | T04 | 44398 | 0.42943287 | 1.423669187 | 103.7435695 | Mammal (Bat) | Asiatic lesser yellow house bat | Scotophilus kuhlii | Least Concern | Least Concern | No | - | Heard | C:\Users\USER\D | 20210721_221823.wav | Targeted | |
| 1 | T04 | 44398 | 0.429606481 | 1.423669187 | 103.7435695 | Mammal (Bat) | Asiatic lesser yellow house bat | Scotophilus kuhlii | Least Concern | Least Concern | No | - | Heard | C:\Users\USER\D | 20210721_221838.wav | Targeted | |
| 1 | T04 | 44398 | 0.429664352 | 1.423669187 | 103.7435695 | Mammal (Bat) | Asiatic lesser yellow house bat | Scotophilus kuhlii | Least Concern | Least Concern | No | - | Heard | C:\Users\USER\D | 20210721_221843.wav | Targeted | |
| 1 | T04 | 44398 | 0.429791667 | 1.423669187 | 103.7435695 | Mammal (Bat) | Asiatic lesser yellow house bat | Scotophilus kuhlii | Least Concern | Least Concern | No | - | Heard | C:\Users\USER\D | 20210721_221854.wav | Targeted | |
| 1 | T04 | 44398 | 0.429872685 | 1.423669187 | 103.7435695 | Mammal (Bat) | Asiatic lesser yellow house bat | Scotophilus kuhlii | Least Concern | Least Concern | No | - | Heard | C:\Users\USER\D | 20210721_221901.wav | Targeted | |
| 1 | T04 | 44398 | 0.43 | 1.423611855 | 103.7435703 | Mammal (Bat) | Asiatic lesser yellow house bat | Scotophilus kuhlii | Least Concern | Least Concern | No | - | Heard | C:\Users\USER\D | 20210721_221912.wav | Targeted | |
| 1 | T04 | 44398 | 0.430127315 | 1.423611855 | 103.7435703 | Mammal (Bat) | Asiatic lesser yellow house bat | Scotophilus kuhlii | Least Concern | Least Concern | No | - | Heard | C:\Users\USER\D | 20210721_221923.wav | Targeted | |
| 1 | T04 | 44398 | 0.430127315 | 1.423611855 | 103.7435703 | Mammal (Bat) | Whiskered myotis | Myotis muricola | Least Concern | Least Concern | No | - | Heard | C:\Users\USER\D | 20210721_221923.wav | Targeted | |
| 1 | T04 | 44398 | 0.430231481 | 1.423611855 | 103.7435703 | Mammal (Bat) | Asiatic lesser yellow house bat | Scotophilus kuhlii | Least Concern | Least Concern | No | - | Heard | C:\Users\USER\D | 20210721_221932.wav | Targeted | |
| 1 | T04 | 44398 | 0.430405093 | 1.423599366 | 103.7435973 | Mammal (Bat) | Asiatic lesser yellow house bat | Scotophilus kuhlii | Least Concern | Least Concern | No | - | Heard | C:\Users\USER\D | 20210721_221947.wav | Targeted | |
| 1 | T04 | 44398 | 0.430497685 | 1.423599366 | 103.7435973 | Mammal (Bat) | Asiatic lesser yellow house bat | Scotophilus kuhlii | Least Concern | Least Concern | No | - | Heard | C:\Users\USER\D | 20210721_221955.wav | Targeted | |
| 1 | T04 | 44398 | 0.430775463 | 1.423604647 | 103.7435323 | Mammal (Bat) | Asiatic lesser yellow house bat | Scotophilus kuhlii | Least Concern | Least Concern | No | - | Heard | C:\Users\USER\D | 20210721_222019.wav | Targeted | |
| 1 | T04 | 44398 | 0.430868056 | 1.423604647 | 103.7435323 | Mammal (Bat) | Asiatic lesser yellow house bat | Scotophilus kuhlii | Least Concern | Least Concern | No | - | Heard | C:\Users\USER\D | 20210721_222027.wav | Targeted | |
| 1 | T04 | 44398 | 0.430960648 | 1.423604647 | 103.7435323 | Mammal (Bat) | Asiatic lesser yellow house bat | Scotophilus kuhlii | Least Concern | Least Concern | No | - | Heard | C:\Users\USER\D | 20210721_222035.wav | Targeted | |
| 1 | T04 | 44398 | 0.430960648 | 1.423604647 | 103.7435323 | Mammal (Bat) | Whiskered myotis | Myotis muricola | Least Concern | Least Concern | No | - | Heard | C:\Users\USER\D | 20210721_222035.wav | Targeted | |
| 1 | T04 | 44398 | 0.43125 | 1.423635492 | 103.7435304 | Mammal (Bat) | Asiatic lesser yellow house bat | Scotophilus kuhlii | Least Concern | Least Concern | No | - | Heard | C:\Users\USER\D | 20210721_222100.wav | Targeted | |
| 1 | T04 | 44398 | 0.431354167 | 1.423635492 | 103.7435304 | Mammal (Bat) | Asiatic lesser yellow house bat | Scotophilus kuhlii | Least Concern | Least Concern | No | - | Heard | C:\Users\USER\D | 20210721_222109.wav | Targeted | |
| 1 | T04 | 44398 | 0.431354167 | 1.423635492 | 103.7435304 | Mammal (Bat) | Whiskered myotis | Myotis muricola | Least Concern | Least Concern | No | - | Heard | C:\Users\USER\D | 20210721_222109.wav | Targeted | |
| 1 | T04 | 44398 | 0.431608796 | 1.423595594 | 103.743501 | Mammal (Bat) | Asiatic lesser yellow house bat | Scotophilus kuhlii | Least Concern | Least Concern | No | - | Heard | C:\Users\USER\D | 20210721_222131.wav | Targeted | |
| 1 | T04 | 44398 | 0.431608796 | 1.423595594 | 103.743501 | Mammal (Bat) | Whiskered myotis | Myotis muricola | Least Concern | Least Concern | No | - | Heard | C:\Users\USER\D | 20210721_222131.wav | Targeted | |
| 1 | T04 | 44398 | 0.431712963 | 1.423565503 | 103.7435158 | Mammal (Bat) | Asiatic lesser yellow house bat | Scotophilus kuhlii | Least Concern | Least Concern | No | - | Heard | C:\Users\USER\D | 20210721_222140.wav | Targeted | |
| 1 | T04 | 44398 | 0.431712963 | 1.423565503 | 103.7435158 | Mammal (Bat) | Whiskered myotis | Myotis muricola | Least Concern | Least Concern | No | - | Heard | C:\Users\USER\D | 20210721_222140.wav | Targeted | |
| 1 | T04 | 44398 | 0.43181713 | 1.423529042 | 103.7435188 | Mammal (Bat) | Asiatic lesser yellow house bat | Scotophilus kuhlii | Least Concern | Least Concern | No | - | Heard | C:\Users\USER\D | 20210721_222149.wav | Targeted | |
| 1 | T04 | 44398 | 0.43181713 | 1.423529042 | 103.7435188 | Mammal (Bat) | Whiskered myotis | Myotis muricola | Least Concern | Least Concern | No | - | Heard | C:\Users\USER\D | 20210721_222149.wav | Targeted | |
| 1 | T04 | 44398 | 0.431921296 | 1.423529042 | 103.7435188 | Mammal (Bat) | Asiatic lesser yellow house bat | Scotophilus kuhlii | Least Concern | Least Concern | No | - | Heard | C:\Users\USER\D | 20210721_222158.wav | Targeted | |
| 1 | T04 | 44398 | 0.431990741 | 1.423529042 | 103.7435188 | Mammal (Bat) | Asiatic lesser yellow house bat | Scotophilus kuhlii | Least Concern | Least Concern | No | - | Heard | C:\Users\USER\D | 20210721_222204.wav | Targeted | |
| 1 | T04 | 44398 | 0.434525463 | 1.423285045 | 103.7434362 | Mammal (Bat) | Whiskered myotis | Myotis muricola | Least Concern | Least Concern | No | - | Heard | C:\Users\USER\D | 20210721_222543.wav | Targeted | |
| 1 | T04 | 44398 | 0.435509259 | 1.423025457 | 103.7434134 | Mammal (Bat) | Asiatic lesser yellow house bat | Scotophilus kuhlii | Least Concern | Least Concern | No | - | Heard | C:\Users\USER\D | 20210721_222708.wav | Targeted | |
| 1 | T04 | 44398 | 0.435509259 | 1.423025457 | 103.7434134 | Mammal (Bat) | Whiskered myotis | Myotis muricola | Least Concern | Least Concern | No | - | Heard | C:\Users\USER\D | 20210721_222708.wav | Targeted | |
| 1 | T04 | 44398 | 0.435601852 | 1.423025457 | 103.7434134 | Mammal (Bat) | Asiatic lesser yellow house bat | Scotophilus kuhlii | Least Concern | Least Concern | No | - | Heard | C:\Users\USER\D | 20210721_222716.wav | Targeted | |
| 1 | T04 | 44398 | 0.435601852 | 1.423025457 | 103.7434134 | Mammal (Bat) | Whiskered myotis | Myotis muricola | Least Concern | Least Concern | No | - | Heard | C:\Users\USER\D | 20210721_222716.wav | Targeted | |
| 1 | T04 | 44398 | 0.435787037 | 1.423025457 | 103.7434134 | Mammal (Bat) | Asiatic lesser yellow house bat | Scotophilus kuhlii | Least Concern | Least Concern | No | - | Heard | C:\Users\USER\D | 20210721_222732.wav | Targeted | |
| 1 | T04 | 44398 | 0.435787037 | 1.423025457 | 103.7434134 | Mammal (Bat) | Whiskered myotis | Myotis muricola | Least Concern | Least Concern | No | - | Heard | C:\Users\USER\D | 20210721_222732.wav | Targeted | |
| 1 | T04 | 44398 | 0.435983796 | 1.423002491 | 103.7433707 | Mammal (Bat) | Asiatic lesser yellow house bat | Scotophilus kuhlii | Least Concern | Least Concern | No | - | Heard | C:\Users\USER\D | 20210721_222749.wav | Targeted | |
| 1 | T04 | 44398 | 0.435983796 | 1.423002491 | 103.7433707 | Mammal (Bat) | Whiskered myotis | Myotis muricola | Least Concern | Least Concern | No | - | Heard | C:\Users\USER\D | 20210721_222749.wav | Targeted | |
| 1 | T04 | 44398 | 0.436053241 | 1.423002491 | 103.7433707 | Mammal (Bat) | Asiatic lesser yellow house bat | Scotophilus kuhlii | Least Concern | Least Concern | No | - | Heard | C:\Users\USER\D | 20210721_222755.wav | Targeted | |
| 1 | T04 | 44398 | 0.436053241 | 1.423002491 | 103.7433707 | Mammal (Bat) | Whiskered myotis | Myotis muricola | Least Concern | Least Concern | No | - | Heard | C:\Users\USER\D | 20210721_222755.wav | Targeted | |
| 1 | T04 | 44398 | 0.436273148 | 1.42299721 | 103.7433553 | Mammal (Bat) | Whiskered myotis | Myotis muricola | Least Concern | Least Concern | No | - | Heard | C:\Users\USER\D | 20210721_222814.wav | Targeted | |
| 1 | T04 | 44398 | 0.436446759 | 1.422948427 | 103.7433203 | Mammal (Bat) | Whiskered myotis | Myotis muricola | Least Concern | Least Concern | No | - | Heard | C:\Users\USER\D | 20210721_222829.wav | Targeted | |
| 1 | T04 | 44398 | 0.436701389 | 1.422966532 | 103.7433006 | Mammal (Bat) | Whiskered myotis | Myotis muricola | Least Concern | Least Concern | No | - | Heard | C:\Users\USER\D | 20210721_222851.wav | Targeted | |
| 1 | T04 | 44398 | 0.436770833 | 1.422966532 | 103.7433006 | Mammal (Bat) | Whiskered myotis | Myotis muricola | Least Concern | Least Concern | No | - | Heard | C:\Users\USER\D | 20210721_222857.wav | Targeted | |
| 1 | T04 | 44398 | 0.436967593 | 1.422924455 | 103.7432348 | Mammal (Bat) | Whiskered myotis | Myotis muricola | Least Concern | Least Concern | No | - | Heard | C:\Users\USER\D | 20210721_222914.wav | Targeted | |
| 1 | T04 | 44398 | 0.437141204 | 1.422924455 | 103.7432348 | Mammal (Bat) | Whiskered myotis | Myotis muricola | Least Concern | Least Concern | No | - | Heard | C:\Users\USER\D | 20210721_222929.wav | Targeted | |
| 1 | T04 | 44398 | 0.437268519 | 1.422878355 | 103.7432208 | Mammal (Bat) | Whiskered myotis | Myotis muricola | Least Concern | Least Concern | No | - | Heard | C:\Users\USER\D | 20210721_222940.wav | Targeted | |
| 1 | T04 | 44398 | 0.437638889 | 1.422826555 | 103.7431915 | Mammal (Bat) | Whiskered myotis | Myotis muricola | Least Concern | Least Concern | No | - | Heard | C:\Users\USER\D | 20210721_223012.wav | Targeted | |
| 1 | T04 | 44398 | 0.438020833 | 1.422810797 | 103.7431969 | Mammal (Bat) | Whiskered myotis | Myotis muricola | Least Concern | Least Concern | No | - | Heard | C:\Users\USER\D | 20210721_223045.wav | Targeted | |
| 1 | T04 | 44398 | 0.439259259 | 1.422743239 | 103.7430688 | Mammal (Bat) | Asiatic lesser yellow house bat | Scotophilus kuhlii | Least Concern | Least Concern | No | - | Heard | C:\Users\USER\D | 20210721_223232.wav | Targeted | |
| 1 | T04 | 44398 | 0.442789352 | 1.42247376 | 103.7427909 | Mammal (Bat) | Whiskered myotis | Myotis muricola | Least Concern | Least Concern | No | - | Heard | C:\Users\USER\D | 20210721_223737.wav | Targeted | |
| 1 | T04 | 44398 | 0.442835648 | 1.42247376 | 103.7427909 | Mammal (Bat) | Whiskered myotis | Myotis muricola | Least Concern | Least Concern | No | - | Heard | C:\Users\USER\D | 20210721_223741.wav | Targeted | |
| 1 | T04 | 44398 | 0.443506944 | 1.422423469 | 103.7426954 | Mammal (Bat) | Asiatic lesser yellow house bat | Scotophilus kuhlii | Least Concern | Least Concern | No | - | Heard | C:\Users\USER\D | 20210721_223839.wav | Targeted | |
| 1 | T04 | 44398 | 0.446979167 | 1.422045529 | 103.7423482 | Mammal (Bat) | Whiskered myotis | Myotis muricola | Least Concern | Least Concern | No | - | Heard | C:\Users\USER\D | 20210721_224339.wav | Targeted | |
| 1 | T04 | 44398 | 0.449108796 | 1.421741853 | 103.742167 | Mammal (Bat) | Asiatic lesser yellow house bat | Scotophilus kuhlii | Least Concern | Least Concern | No | - | Heard | C:\Users\USER\D | 20210721_224643.wav | Targeted | |
| 1 | T01 | 44454 | 0.335 | 1.437485497 | 103.736025 | Mammal (Bat) | Asiatic lesser yellow house bat | Scotophilus kuhlii | Least Concern | Least Concern | No | - | Heard | C:\Users\USER\D | 20210915_200224.wav | Targeted | |
| 1 | T01 | 44454 | 0.335081019 | 1.437485497 | 103.736025 | Mammal (Bat) | Asiatic lesser yellow house bat | Scotophilus kuhlii | Least Concern | Least Concern | No | - | Heard | C:\Users\USER\D | 20210915_200231.wav | Targeted | |
| 1 | T01 | 44454 | 0.335243056 | 1.437422885 | 103.7360157 | Mammal (Bat) | Asiatic lesser yellow house bat | Scotophilus kuhlii | Least Concern | Least Concern | No | - | Heard | C:\Users\USER\D | 20210915_200245.wav | Targeted | |
| 1 | T01 | 44454 | 0.335486111 | 1.437350633 | 103.736054 | Mammal (Bat) | Asiatic lesser yellow house bat | Scotophilus kuhlii | Least Concern | Least Concern | No | - | Heard | C:\Users\USER\D | 20210915_200306.wav | Targeted | |
| 1 | T01 | 44454 | 0.335601852 | 1.437350633 | 103.736054 | Mammal (Bat) | Asiatic lesser yellow house bat | Scotophilus kuhlii | Least Concern | Least Concern | No | - | Heard | C:\Users\USER\D | 20210915_200316.wav | Targeted | |
| 1 | T01 | 44454 | 0.335706019 | 1.43727771 | 103.7360778 | Mammal (Bat) | Asiatic lesser yellow house bat | Scotophilus kuhlii | Least Concern | Least Concern | No | - | Heard | C:\Users\USER\D | 20210915_200325.wav | Targeted | |
| 1 | T01 | 44454 | 0.335787037 | 1.43727771 | 103.7360778 | Mammal (Bat) | Asiatic lesser yellow house bat | Scotophilus kuhlii | Least Concern | Least Concern | No | - | Heard | C:\Users\USER\D | 20210915_200332.wav | Targeted | |

| Cycle | Transect | Date | Time | Latitude | Longitude | Taxon | Common name | Scientific Name | Global status | Local status | Thre | Quantit | Observat | Files | IN.FILE | Survey_meth | Remarks |
|---|---|---|---|---|---|---|---|---|---|---|---|---|---|---|---|---|---|
| 1 | T01 | 44454 | 0.335868056 | 1.43727771 | 103.7360778 | Mammal (Bat) | Asiatic lesser yellow house bat | Scotophilus kuhlii | Least Concern | Least Concern | No | - | Heard | C:\Users\USER\D | 20210915_200339.wav | Targeted | |
| 1 | T01 | 44454 | 0.336076389 | 1.437285589 | 103.7360595 | Mammal (Bat) | Asiatic lesser yellow house bat | Scotophilus kuhlii | Least Concern | Least Concern | No | - | Heard | C:\Users\USER\D | 20210915_200357.wav | Targeted | |
| 1 | T01 | 44454 | 0.336076389 | 1.437285589 | 103.7360595 | Mammal (Bat) | Whiskered myotis | Myotis muricola | Least Concern | Least Concern | No | - | Heard | C:\Users\USER\D | 20210915_200357.wav | Targeted | |
| 1 | T01 | 44454 | 0.336215278 | 1.437292714 | 103.7360514 | Mammal (Bat) | Asiatic lesser yellow house bat | Scotophilus kuhlii | Least Concern | Least Concern | No | - | Heard | C:\Users\USER\D | 20210915_200409.wav | Targeted | |
| 1 | T01 | 44454 | 0.336481481 | 1.43726564 | 103.7360785 | Mammal (Bat) | Asiatic lesser yellow house bat | Scotophilus kuhlii | Least Concern | Least Concern | No | - | Heard | C:\Users\USER\D | 20210915_200432.wav | Targeted | |
| 1 | T01 | 44454 | 0.336655093 | 1.437211744 | 103.7360692 | Mammal (Bat) | Asiatic lesser yellow house bat | Scotophilus kuhlii | Least Concern | Least Concern | No | - | Heard | C:\Users\USER\D | 20210915_200447.wav | Targeted | |
| 1 | T01 | 44454 | 0.336828704 | 1.437211744 | 103.7360692 | Mammal (Bat) | Asiatic lesser yellow house bat | Scotophilus kuhlii | Least Concern | Least Concern | No | - | Heard | C:\Users\USER\D | 20210915_200502.wav | Targeted | |
| 1 | T01 | 44454 | 0.336828704 | 1.437211744 | 103.7360692 | Mammal (Bat) | Whiskered myotis | Myotis muricola | Least Concern | Least Concern | No | - | Heard | C:\Users\USER\D | 20210915_200502.wav | Targeted | |
| 1 | T01 | 44454 | 0.337013889 | 1.437196657 | 103.7360495 | Mammal (Bat) | Asiatic lesser yellow house bat | Scotophilus kuhlii | Least Concern | Least Concern | No | - | Heard | C:\Users\USER\D | 20210915_200518.wav | Targeted | |
| 1 | T01 | 44454 | 0.337581019 | 1.437136307 | 103.7360357 | Mammal (Bat) | Asiatic lesser yellow house bat | Scotophilus kuhlii | Least Concern | Least Concern | No | - | Heard | C:\Users\USER\D | 20210915_200607.wav | Targeted | |
| 1 | T01 | 44454 | 0.337708333 | 1.437069336 | 103.7359979 | Mammal (Bat) | Asiatic lesser yellow house bat | Scotophilus kuhlii | Least Concern | Least Concern | No | - | Heard | C:\Users\USER\D | 20210915_200618.wav | Targeted | |
| 1 | T01 | 44454 | 0.33818287 | 1.436979398 | 103.7359778 | Mammal (Bat) | Asiatic lesser yellow house bat | Scotophilus kuhlii | Least Concern | Least Concern | No | - | Heard | C:\Users\USER\D | 20210915_200659.wav | Targeted | |
| 1 | T01 | 44454 | 0.338310185 | 1.436979398 | 103.7359778 | Mammal (Bat) | Asiatic lesser yellow house bat | Scotophilus kuhlii | Least Concern | Least Concern | No | - | Heard | C:\Users\USER\D | 20210915_200710.wav | Targeted | |
| 1 | T01 | 44454 | 0.338310185 | 1.436979398 | 103.7359778 | Mammal (Bat) | Whiskered myotis | Myotis muricola | Least Concern | Least Concern | No | - | Heard | C:\Users\USER\D | 20210915_200710.wav | Targeted | |
| 1 | T01 | 44454 | 0.338576389 | 1.436910499 | 103.7360136 | Mammal (Bat) | Asiatic lesser yellow house bat | Scotophilus kuhlii | Least Concern | Least Concern | No | - | Heard | C:\Users\USER\D | 20210915_200733.wav | Targeted | |
| 1 | T01 | 44454 | 0.338576389 | 1.436910499 | 103.7360136 | Mammal (Bat) | Whiskered myotis | Myotis muricola | Least Concern | Least Concern | No | - | Heard | C:\Users\USER\D | 20210915_200733.wav | Targeted | |
| 1 | T01 | 44454 | 0.338680556 | 1.436910499 | 103.7360136 | Mammal (Bat) | Asiatic lesser yellow house bat | Scotophilus kuhlii | Least Concern | Least Concern | No | - | Heard | C:\Users\USER\D | 20210915_200742.wav | Targeted | |
| 1 | T01 | 44454 | 0.338680556 | 1.436910499 | 103.7360136 | Mammal (Bat) | Whiskered myotis | Myotis muricola | Least Concern | Least Concern | No | - | Heard | C:\Users\USER\D | 20210915_200742.wav | Targeted | |
| 1 | T01 | 44454 | 0.338831019 | 1.436926173 | 103.7360283 | Mammal (Bat) | Asiatic lesser yellow house bat | Scotophilus kuhlii | Least Concern | Least Concern | No | - | Heard | C:\Users\USER\D | 20210915_200755.wav | Targeted | |
| 1 | T01 | 44454 | 0.338831019 | 1.436926173 | 103.7360283 | Mammal (Bat) | Whiskered myotis | Myotis muricola | Least Concern | Least Concern | No | - | Heard | C:\Users\USER\D | 20210915_200755.wav | Targeted | |
| 1 | T01 | 44454 | 0.339016204 | 1.436926173 | 103.7360283 | Mammal (Bat) | Asiatic lesser yellow house bat | Scotophilus kuhlii | Least Concern | Least Concern | No | - | Heard | C:\Users\USER\D | 20210915_200811.wav | Targeted | |
| 1 | T01 | 44454 | 0.339108796 | 1.436921312 | 103.7360305 | Mammal (Bat) | Asiatic lesser yellow house bat | Scotophilus kuhlii | Least Concern | Least Concern | No | - | Heard | C:\Users\USER\D | 20210915_200819.wav | Targeted | |
| 1 | T01 | 44454 | 0.339224537 | 1.436921312 | 103.7360305 | Mammal (Bat) | Asiatic lesser yellow house bat | Scotophilus kuhlii | Least Concern | Least Concern | No | - | Heard | C:\Users\USER\D | 20210915_200829.wav | Targeted | |
| 1 | T01 | 44454 | 0.339780093 | 1.436875127 | 103.7360239 | Mammal (Bat) | Asiatic lesser yellow house bat | Scotophilus kuhlii | Least Concern | Least Concern | No | - | Heard | C:\Users\USER\D | 20210915_200917.wav | Targeted | |
| 1 | T01 | 44454 | 0.339918981 | 1.436875127 | 103.7360239 | Mammal (Bat) | Asiatic lesser yellow house bat | Scotophilus kuhlii | Least Concern | Least Concern | No | - | Heard | C:\Users\USER\D | 20210915_200929.wav | Targeted | |
| 1 | T01 | 44454 | 0.339976852 | 1.436834056 | 103.7360136 | Mammal (Bat) | Asiatic lesser yellow house bat | Scotophilus kuhlii | Least Concern | Least Concern | No | - | Heard | C:\Users\USER\D | 20210915_200934.wav | Targeted | |
| 1 | T01 | 44454 | 0.339976852 | 1.436834056 | 103.7360136 | Mammal (Bat) | Whiskered myotis | Myotis muricola | Least Concern | Least Concern | No | - | Heard | C:\Users\USER\D | 20210915_200934.wav | Targeted | |
| 1 | T01 | 44454 | 0.340069444 | 1.436834056 | 103.7360136 | Mammal (Bat) | Asiatic lesser yellow house bat | Scotophilus kuhlii | Least Concern | Least Concern | No | - | Heard | C:\Users\USER\D | 20210915_200942.wav | Targeted | |
| 1 | T01 | 44454 | 0.340069444 | 1.436834056 | 103.7360136 | Mammal (Bat) | Whiskered myotis | Myotis muricola | Least Concern | Least Concern | No | - | Heard | C:\Users\USER\D | 20210915_200942.wav | Targeted | |
| 1 | T01 | 44454 | 0.340138889 | 1.436834056 | 103.7360136 | Mammal (Bat) | Asiatic lesser yellow house bat | Scotophilus kuhlii | Least Concern | Least Concern | No | - | Heard | C:\Users\USER\D | 20210915_200948.wav | Targeted | |
| 1 | T01 | 44454 | 0.340138889 | 1.436834056 | 103.7360136 | Mammal (Bat) | Whiskered myotis | Myotis muricola | Least Concern | Least Concern | No | - | Heard | C:\Users\USER\D | 20210915_200948.wav | Targeted | |
| 1 | T01 | 44454 | 0.340555556 | 1.436791979 | 103.7360356 | Mammal (Bat) | Asiatic lesser yellow house bat | Scotophilus kuhlii | Least Concern | Least Concern | No | - | Heard | C:\Users\USER\D | 20210915_201024.wav | Targeted | |
| 1 | T01 | 44454 | 0.341076389 | 1.43675887 | 103.7360621 | Mammal (Bat) | Asiatic lesser yellow house bat | Scotophilus kuhlii | Least Concern | Least Concern | No | - | Heard | C:\Users\USER\D | 20210915_201109.wav | Targeted | |
| 1 | T01 | 44454 | 0.341168981 | 1.436751327 | 103.7360903 | Mammal (Bat) | Asiatic lesser yellow house bat | Scotophilus kuhlii | Least Concern | Least Concern | No | - | Heard | C:\Users\USER\D | 20210915_201117.wav | Targeted | |
| 1 | T01 | 44454 | 0.341423611 | 1.436710088 | 103.7361136 | Mammal (Bat) | Asiatic lesser yellow house bat | Scotophilus kuhlii | Least Concern | Least Concern | No | - | Heard | C:\Users\USER\D | 20210915_201139.wav | Targeted | |
| 1 | T01 | 44454 | 0.341597222 | 1.436702209 | 103.7361397 | Mammal (Bat) | Asiatic lesser yellow house bat | Scotophilus kuhlii | Least Concern | Least Concern | No | - | Heard | C:\Users\USER\D | 20210915_201154.wav | Targeted | |
| 1 | T01 | 44454 | 0.341666667 | 1.436702209 | 103.7361397 | Mammal (Bat) | Asiatic lesser yellow house bat | Scotophilus kuhlii | Least Concern | Least Concern | No | - | Heard | C:\Users\USER\D | 20210915_201200.wav | Targeted | |
| 1 | T01 | 44454 | 0.341979167 | 1.436687876 | 103.7360981 | Mammal (Bat) | Asiatic lesser yellow house bat | Scotophilus kuhlii | Least Concern | Least Concern | No | - | Heard | C:\Users\USER\D | 20210915_201227.wav | Targeted | |
| 1 | T01 | 44454 | 0.342164352 | 1.436687876 | 103.7360981 | Mammal (Bat) | Asiatic lesser yellow house bat | Scotophilus kuhlii | Least Concern | Least Concern | No | - | Heard | C:\Users\USER\D | 20210915_201243.wav | Targeted | |
| 1 | T01 | 44454 | 0.342256944 | 1.436651079 | 103.7361622 | Mammal (Bat) | Asiatic lesser yellow house bat | Scotophilus kuhlii | Least Concern | Least Concern | No | - | Heard | C:\Users\USER\D | 20210915_201251.wav | Targeted | |
| 1 | T01 | 44454 | 0.342476852 | 1.436602129 | 103.7361683 | Mammal (Bat) | Asiatic lesser yellow house bat | Scotophilus kuhlii | Least Concern | Least Concern | No | - | Heard | C:\Users\USER\D | 20210915_201310.wav | Targeted | |
| 1 | T01 | 44454 | 0.342534722 | 1.436602129 | 103.7361683 | Mammal (Bat) | Asiatic lesser yellow house bat | Scotophilus kuhlii | Least Concern | Least Concern | No | - | Heard | C:\Users\USER\D | 20210915_201315.wav | Targeted | |
| 1 | T01 | 44454 | 0.342627315 | 1.436602129 | 103.7361683 | Mammal (Bat) | Asiatic lesser yellow house bat | Scotophilus kuhlii | Least Concern | Least Concern | No | - | Heard | C:\Users\USER\D | 20210915_201323.wav | Targeted | |
| 1 | T01 | 44454 | 0.343136574 | 1.436536498 | 103.7362277 | Mammal (Bat) | Asiatic lesser yellow house bat | Scotophilus kuhlii | Least Concern | Least Concern | No | - | Heard | C:\Users\USER\D | 20210915_201407.wav | Targeted | |
| 1 | T01 | 44454 | 0.343622685 | 1.436472293 | 103.7362271 | Mammal (Bat) | Asiatic lesser yellow house bat | Scotophilus kuhlii | Least Concern | Least Concern | No | - | Heard | C:\Users\USER\D | 20210915_201449.wav | Targeted | |
| 1 | T01 | 44454 | 0.343622685 | 1.436472293 | 103.7362271 | Mammal (Bat) | Whiskered myotis | Myotis muricola | Least Concern | Least Concern | No | - | Heard | C:\Users\USER\D | 20210915_201449.wav | Targeted | |
| 1 | T01 | 44454 | 0.343958333 | 1.436435664 | 103.7362756 | Mammal (Bat) | Asiatic lesser yellow house bat | Scotophilus kuhlii | Least Concern | Least Concern | No | - | Heard | C:\Users\USER\D | 20210915_201518.wav | Targeted | |
| 1 | T01 | 44454 | 0.3440625 | 1.436435664 | 103.7362756 | Mammal (Bat) | Asiatic lesser yellow house bat | Scotophilus kuhlii | Least Concern | Least Concern | No | - | Heard | C:\Users\USER\D | 20210915_201527.wav | Targeted | |
| 1 | T01 | 44454 | 0.34474537 | 1.436429126 | 103.7362294 | Mammal (Bat) | Asiatic lesser yellow house bat | Scotophilus kuhlii | Least Concern | Least Concern | No | - | Heard | C:\Users\USER\D | 20210915_201626.wav | Targeted | |
| 1 | T01 | 44454 | 0.345405093 | 1.436337428 | 103.7361442 | Mammal (Bat) | Asiatic lesser yellow house bat | Scotophilus kuhlii | Least Concern | Least Concern | No | - | Heard | C:\Users\USER\D | 20210915_201723.wav | Targeted | |
| 1 | T01 | 44454 | 0.345949074 | 1.436267858 | 103.7360435 | Mammal (Bat) | Asiatic lesser yellow house bat | Scotophilus kuhlii | Least Concern | Least Concern | No | - | Heard | C:\Users\USER\D | 20210915_201810.wav | Targeted | |
| 1 | T01 | 44454 | 0.346435185 | 1.4362003 | 103.7361054 | Mammal (Bat) | Asiatic lesser yellow house bat | Scotophilus kuhlii | Least Concern | Least Concern | No | - | Heard | C:\Users\USER\D | 20210915_201852.wav | Targeted | |
| 1 | T01 | 44454 | 0.346550926 | 1.4362003 | 103.7361054 | Mammal (Bat) | Asiatic lesser yellow house bat | Scotophilus kuhlii | Least Concern | Least Concern | No | - | Heard | C:\Users\USER\D | 20210915_201902.wav | Targeted | |
| 1 | T01 | 44454 | 0.346678241 | 1.436203485 | 103.7361204 | Mammal (Bat) | Asiatic lesser yellow house bat | Scotophilus kuhlii | Least Concern | Least Concern | No | - | Heard | C:\Users\USER\D | 20210915_201913.wav | Targeted | |
| 1 | T01 | 44454 | 0.346678241 | 1.436203485 | 103.7361204 | Mammal (Bat) | Whiskered myotis | Myotis muricola | Least Concern | Least Concern | No | - | Heard | C:\Users\USER\D | 20210915_201913.wav | Targeted | |
| 1 | T01 | 44454 | 0.34693287 | 1.436203485 | 103.7361204 | Mammal (Bat) | Asiatic lesser yellow house bat | Scotophilus kuhlii | Least Concern | Least Concern | No | - | Heard | C:\Users\USER\D | 20210915_201935.wav | Targeted | |
| 1 | T01 | 44454 | 0.347002315 | 1.436159145 | 103.73614 | Mammal (Bat) | Asiatic lesser yellow house bat | Scotophilus kuhlii | Least Concern | Least Concern | No | - | Heard | C:\Users\USER\D | 20210915_201941.wav | Targeted | |
| 1 | T01 | 44454 | 0.347083333 | 1.436159145 | 103.73614 | Mammal (Bat) | Asiatic lesser yellow house bat | Scotophilus kuhlii | Least Concern | Least Concern | No | - | Heard | C:\Users\USER\D | 20210915_201948.wav | Targeted | |
| 1 | T01 | 44454 | 0.347256944 | 1.436159145 | 103.73614 | Mammal (Bat) | Asiatic lesser yellow house bat | Scotophilus kuhlii | Least Concern | Least Concern | No | - | Heard | C:\Users\USER\D | 20210915_202003.wav | Targeted | |
| 1 | T01 | 44454 | 0.347291667 | 1.436159145 | 103.73614 | Mammal (Bat) | Asiatic lesser yellow house bat | Scotophilus kuhlii | Least Concern | Least Concern | No | - | Heard | C:\Users\USER\D | 20210915_202006.wav | Targeted | |
| 1 | T01 | 44454 | 0.347372685 | 1.436128384 | 103.7361892 | Mammal (Bat) | Asiatic lesser yellow house bat | Scotophilus kuhlii | Least Concern | Least Concern | No | - | Heard | C:\Users\USER\D | 20210915_202013.wav | Targeted | |
| 1 | T01 | 44454 | 0.347488426 | 1.436128384 | 103.7361892 | Mammal (Bat) | Asiatic lesser yellow house bat | Scotophilus kuhlii | Least Concern | Least Concern | No | - | Heard | C:\Users\USER\D | 20210915_202023.wav | Targeted | |
| 1 | T01 | 44454 | 0.347662037 | 1.43614498 | 103.7362246 | Mammal (Bat) | Asiatic lesser yellow house bat | Scotophilus kuhlii | Least Concern | Least Concern | No | - | Heard | C:\Users\USER\D | 20210915_202038.wav | Targeted | |
| 1 | T01 | 44454 | 0.347835648 | 1.436110027 | 103.736295 | Mammal (Bat) | Asiatic lesser yellow house bat | Scotophilus kuhlii | Least Concern | Least Concern | No | - | Heard | C:\Users\USER\D | 20210915_202053.wav | Targeted | |
| 1 | T01 | 44454 | 0.348009259 | 1.436077086 | 103.7363306 | Mammal (Bat) | Asiatic lesser yellow house bat | Scotophilus kuhlii | Least Concern | Least Concern | No | - | Heard | C:\Users\USER\D | 20210915_202108.wav | Targeted | |
| 1 | T01 | 44454 | 0.34818287 | 1.436077086 | 103.7363306 | Mammal (Bat) | Asiatic lesser yellow house bat | Scotophilus kuhlii | Least Concern | Least Concern | No | - | Heard | C:\Users\USER\D | 20210915_202123.wav | Targeted | |
| 1 | T01 | 44454 | 0.348356481 | 1.436064765 | 103.7363515 | Mammal (Bat) | Asiatic lesser yellow house bat | Scotophilus kuhlii | Least Concern | Least Concern | No | - | Heard | C:\Users\USER\D | 20210915_202138.wav | Targeted | |
| 1 | T01 | 44454 | 0.348530093 | 1.436064765 | 103.7363515 | Mammal (Bat) | Asiatic lesser yellow house bat | Scotophilus kuhlii | Least Concern | Least Concern | No | - | Heard | C:\Users\USER\D | 20210915_202153.wav | Targeted | |
| 1 | T01 | 44454 | 0.348703704 | 1.436050683 | 103.7363794 | Mammal (Bat) | Asiatic lesser yellow house bat | Scotophilus kuhlii | Least Concern | Least Concern | No | - | Heard | C:\Users\USER\D | 20210915_202208.wav | Targeted | |
| 1 | T01 | 44454 | 0.34880787 | 1.436018916 | 103.7364196 | Mammal (Bat) | Asiatic lesser yellow house bat | Scotophilus kuhlii | Least Concern | Least Concern | No | - | Heard | C:\Users\USER\D | 20210915_202217.wav | Targeted | |
| 1 | T01 | 44454 | 0.348981481 | 1.436018916 | 103.7364196 | Mammal (Bat) | Asiatic lesser yellow house bat | Scotophilus kuhlii | Least Concern | Least Concern | No | - | Heard | C:\Users\USER\D | 20210915_202232.wav | Targeted | |
| 1 | T01 | 44454 | 0.349155093 | 1.436036266 | 103.7364443 | Mammal (Bat) | Asiatic lesser yellow house bat | Scotophilus kuhlii | Least Concern | Least Concern | No | - | Heard | C:\Users\USER\D | 20210915_202247.wav | Targeted | |
| 1 | T01 | 44454 | 0.349375 | 1.436049761 | 103.7364574 | Mammal (Bat) | Asiatic lesser yellow house bat | Scotophilus kuhlii | Least Concern | Least Concern | No | - | Heard | C:\Users\USER\D | 20210915_202306.wav | Targeted | |

| Cycle | Transect | Date | Time | Latitude | Longitude | Taxon | Common name | Scientific Name | Global status | Local status | Thre | Quantit | Observat | Files | IN.FILE | Survey_meth | Remarks |
|---|---|---|---|---|---|---|---|---|---|---|---|---|---|---|---|---|---|
| 1 | T01 | 44454 | 0.349375 | 1.436049761 | 103.7364574 | Mammal (Bat) | Whiskered myotis | Myotis muricola | Least Concern | Least Concern | No | - | Heard | C:\Users\USER\D | 20210915_202306.wav | Targeted | |
| 1 | T01 | 44454 | 0.349548611 | 1.436049761 | 103.7364574 | Mammal (Bat) | Asiatic lesser yellow house bat | Scotophilus kuhlii | Least Concern | Least Concern | No | - | Heard | C:\Users\USER\D | 20210915_202321.wav | Targeted | |
| 1 | T01 | 44454 | 0.349733796 | 1.436044481 | 103.7364381 | Mammal (Bat) | Asiatic lesser yellow house bat | Scotophilus kuhlii | Least Concern | Least Concern | No | - | Heard | C:\Users\USER\D | 20210915_202337.wav | Targeted | |
| 1 | T01 | 44454 | 0.349733796 | 1.436044481 | 103.7364381 | Mammal (Bat) | Whiskered myotis | Myotis muricola | Least Concern | Least Concern | No | - | Heard | C:\Users\USER\D | 20210915_202337.wav | Targeted | |
| 1 | T01 | 44454 | 0.349907407 | 1.436044481 | 103.7364381 | Mammal (Bat) | Whiskered myotis | Myotis muricola | Least Concern | Least Concern | No | - | Heard | C:\Users\USER\D | 20210915_202352.wav | Targeted | |
| 1 | T01 | 44454 | 0.350081019 | 1.436046073 | 103.7364259 | Mammal (Bat) | Asiatic lesser yellow house bat | Scotophilus kuhlii | Least Concern | Least Concern | No | - | Heard | C:\Users\USER\D | 20210915_202407.wav | Targeted | |
| 1 | T01 | 44454 | 0.35025463 | 1.436019083 | 103.736397 | Mammal (Bat) | Asiatic lesser yellow house bat | Scotophilus kuhlii | Least Concern | Least Concern | No | - | Heard | C:\Users\USER\D | 20210915_202422.wav | Targeted | |
| 1 | T01 | 44454 | 0.350381944 | 1.436019083 | 103.736397 | Mammal (Bat) | Asiatic lesser yellow house bat | Scotophilus kuhlii | Least Concern | Least Concern | No | - | Heard | C:\Users\USER\D | 20210915_202433.wav | Targeted | |
| 1 | T01 | 44454 | 0.350497685 | 1.436019083 | 103.736397 | Mammal (Bat) | Asiatic lesser yellow house bat | Scotophilus kuhlii | Least Concern | Least Concern | No | - | Heard | C:\Users\USER\D | 20210915_202443.wav | Targeted | |
| 1 | T01 | 44454 | 0.350729167 | 1.436012629 | 103.7364071 | Mammal (Bat) | Asiatic lesser yellow house bat | Scotophilus kuhlii | Least Concern | Least Concern | No | - | Heard | C:\Users\USER\D | 20210915_202503.wav | Targeted | |
| 1 | T01 | 44454 | 0.355509259 | 1.435892517 | 103.7367515 | Mammal (Bat) | Asiatic lesser yellow house bat | Scotophilus kuhlii | Least Concern | Least Concern | No | - | Heard | C:\Users\USER\D | 20210915_203156.wav | Targeted | |
| 1 | T01 | 44454 | 0.35568287 | 1.435898133 | 103.7367753 | Mammal (Bat) | Asiatic lesser yellow house bat | Scotophilus kuhlii | Least Concern | Least Concern | No | - | Heard | C:\Users\USER\D | 20210915_203211.wav | Targeted | |
| 1 | T01 | 44454 | 0.356840278 | 1.43588447 | 103.7368836 | Mammal (Bat) | Asiatic lesser yellow house bat | Scotophilus kuhlii | Least Concern | Least Concern | No | - | Heard | C:\Users\USER\D | 20210915_203351.wav | Targeted | |
| 1 | T01 | 44454 | 0.356944444 | 1.43588447 | 103.7368836 | Mammal (Bat) | Asiatic lesser yellow house bat | Scotophilus kuhlii | Least Concern | Least Concern | No | - | Heard | C:\Users\USER\D | 20210915_203400.wav | Targeted | |
| 1 | T01 | 44454 | 0.357037037 | 1.435869634 | 103.7369188 | Mammal (Bat) | Asiatic lesser yellow house bat | Scotophilus kuhlii | Least Concern | Least Concern | No | - | Heard | C:\Users\USER\D | 20210915_203408.wav | Targeted | |
| 1 | T01 | 44454 | 0.357141204 | 1.435869634 | 103.7369188 | Mammal (Bat) | Asiatic lesser yellow house bat | Scotophilus kuhlii | Least Concern | Least Concern | No | - | Heard | C:\Users\USER\D | 20210915_203417.wav | Targeted | |
| 1 | T01 | 44454 | 0.358460648 | 1.435806016 | 103.7370496 | Mammal (Bat) | Asiatic lesser yellow house bat | Scotophilus kuhlii | Least Concern | Least Concern | No | - | Heard | C:\Users\USER\D | 20210915_203611.wav | Targeted | |
| 1 | T01 | 44454 | 0.358553241 | 1.435806016 | 103.7370496 | Mammal (Bat) | Asiatic lesser yellow house bat | Scotophilus kuhlii | Least Concern | Least Concern | No | - | Heard | C:\Users\USER\D | 20210915_203619.wav | Targeted | |
| 1 | T01 | 44454 | 0.358703704 | 1.435781289 | 103.7370879 | Mammal (Bat) | Asiatic lesser yellow house bat | Scotophilus kuhlii | Least Concern | Least Concern | No | - | Heard | C:\Users\USER\D | 20210915_203632.wav | Targeted | |
| 1 | T01 | 44454 | 0.358761574 | 1.435781289 | 103.7370879 | Mammal (Bat) | Asiatic lesser yellow house bat | Scotophilus kuhlii | Least Concern | Least Concern | No | - | Heard | C:\Users\USER\D | 20210915_203637.wav | Targeted | |
| 1 | T01 | 44454 | 0.358831019 | 1.435781289 | 103.7370879 | Mammal (Bat) | Asiatic lesser yellow house bat | Scotophilus kuhlii | Least Concern | Least Concern | No | - | Heard | C:\Users\USER\D | 20210915_203643.wav | Targeted | |
| 1 | T01 | 44454 | 0.358923611 | 1.435772236 | 103.7371343 | Mammal (Bat) | Asiatic lesser yellow house bat | Scotophilus kuhlii | Least Concern | Least Concern | No | - | Heard | C:\Users\USER\D | 20210915_203651.wav | Targeted | |
| 1 | T01 | 44454 | 0.358993056 | 1.435772236 | 103.7371343 | Mammal (Bat) | Asiatic lesser yellow house bat | Scotophilus kuhlii | Least Concern | Least Concern | No | - | Heard | C:\Users\USER\D | 20210915_203657.wav | Targeted | |
| 1 | T01 | 44454 | 0.359074074 | 1.435772236 | 103.7371343 | Mammal (Bat) | Asiatic lesser yellow house bat | Scotophilus kuhlii | Least Concern | Least Concern | No | - | Heard | C:\Users\USER\D | 20210915_203704.wav | Targeted | |
| 1 | T01 | 44454 | 0.361516204 | 1.435532682 | 103.7371529 | Mammal (Bat) | Asiatic lesser yellow house bat | Scotophilus kuhlii | Least Concern | Least Concern | No | - | Heard | C:\Users\USER\D | 20210915_204035.wav | Targeted | |
| 1 | T01 | 44454 | 0.361655093 | 1.435532682 | 103.7371529 | Mammal (Bat) | Asiatic lesser yellow house bat | Scotophilus kuhlii | Least Concern | Least Concern | No | - | Heard | C:\Users\USER\D | 20210915_204047.wav | Targeted | |
| 1 | T01 | 44454 | 0.361805556 | 1.43551399 | 103.7371139 | Mammal (Bat) | Asiatic lesser yellow house bat | Scotophilus kuhlii | Least Concern | Least Concern | No | - | Heard | C:\Users\USER\D | 20210915_204100.wav | Targeted | |
| 1 | T01 | 44454 | 0.362268519 | 1.435514828 | 103.7370455 | Mammal (Bat) | Asiatic lesser yellow house bat | Scotophilus kuhlii | Least Concern | Least Concern | No | - | Heard | C:\Users\USER\D | 20210915_204140.wav | Targeted | |
| 1 | T01 | 44454 | 0.362534722 | 1.435540225 | 103.7370231 | Mammal (Bat) | Asiatic lesser yellow house bat | Scotophilus kuhlii | Least Concern | Least Concern | No | - | Heard | C:\Users\USER\D | 20210915_204203.wav | Targeted | |
| 1 | T01 | 44454 | 0.362615741 | 1.435563695 | 103.7370019 | Mammal (Bat) | Asiatic lesser yellow house bat | Scotophilus kuhlii | Least Concern | Least Concern | No | - | Heard | C:\Users\USER\D | 20210915_204210.wav | Targeted | |
| 1 | T01 | 44454 | 0.362731481 | 1.435563695 | 103.7370019 | Mammal (Bat) | Asiatic lesser yellow house bat | Scotophilus kuhlii | Least Concern | Least Concern | No | - | Heard | C:\Users\USER\D | 20210915_204220.wav | Targeted | |
| 1 | T01 | 44454 | 0.362893519 | 1.435580878 | 103.7369635 | Mammal (Bat) | Asiatic lesser yellow house bat | Scotophilus kuhlii | Least Concern | Least Concern | No | - | Heard | C:\Users\USER\D | 20210915_204234.wav | Targeted | |
| 1 | T01 | 44454 | 0.362893519 | 1.435580878 | 103.7369635 | Mammal (Bat) | Whiskered myotis | Myotis muricola | Least Concern | Least Concern | No | - | Heard | C:\Users\USER\D | 20210915_204234.wav | Targeted | |
| 1 | T01 | 44454 | 0.36306713 | 1.435631923 | 103.7369232 | Mammal (Bat) | Asiatic lesser yellow house bat | Scotophilus kuhlii | Least Concern | Least Concern | No | - | Heard | C:\Users\USER\D | 20210915_204249.wav | Targeted | |
| 1 | T01 | 44454 | 0.363171296 | 1.435631923 | 103.7369232 | Mammal (Bat) | Asiatic lesser yellow house bat | Scotophilus kuhlii | Least Concern | Least Concern | No | - | Heard | C:\Users\USER\D | 20210915_204258.wav | Targeted | |
| 1 | T01 | 44454 | 0.363171296 | 1.435631923 | 103.7369232 | Mammal (Bat) | Whiskered myotis | Myotis muricola | Least Concern | Least Concern | No | - | Heard | C:\Users\USER\D | 20210915_204258.wav | Targeted | |
| 1 | T01 | 44454 | 0.363344907 | 1.435631923 | 103.7369232 | Mammal (Bat) | Asiatic lesser yellow house bat | Scotophilus kuhlii | Least Concern | Least Concern | No | - | Heard | C:\Users\USER\D | 20210915_204313.wav | Targeted | |
| 1 | T01 | 44454 | 0.363344907 | 1.435631923 | 103.7369232 | Mammal (Bat) | Whiskered myotis | Myotis muricola | Least Concern | Least Concern | No | - | Heard | C:\Users\USER\D | 20210915_204313.wav | Targeted | |
| 1 | T01 | 44454 | 0.363518519 | 1.435655309 | 103.7369139 | Mammal (Bat) | Asiatic lesser yellow house bat | Scotophilus kuhlii | Least Concern | Least Concern | No | - | Heard | C:\Users\USER\D | 20210915_204328.wav | Targeted | |
| 1 | T01 | 44454 | 0.363518519 | 1.435655309 | 103.7369139 | Mammal (Bat) | Whiskered myotis | Myotis muricola | Least Concern | Least Concern | No | - | Heard | C:\Users\USER\D | 20210915_204328.wav | Targeted | |
| 1 | T01 | 44454 | 0.36369213 | 1.435655309 | 103.7369139 | Mammal (Bat) | Asiatic lesser yellow house bat | Scotophilus kuhlii | Least Concern | Least Concern | No | - | Heard | C:\Users\USER\D | 20210915_204343.wav | Targeted | |
| 1 | T01 | 44454 | 0.36369213 | 1.435655309 | 103.7369139 | Mammal (Bat) | Whiskered myotis | Myotis muricola | Least Concern | Least Concern | No | - | Heard | C:\Users\USER\D | 20210915_204343.wav | Targeted | |
| 1 | T01 | 44454 | 0.363854167 | 1.435668217 | 103.7368877 | Mammal (Bat) | Asiatic lesser yellow house bat | Scotophilus kuhlii | Least Concern | Least Concern | No | - | Heard | C:\Users\USER\D | 20210915_204357.wav | Targeted | |
| 1 | T01 | 44454 | 0.363854167 | 1.435668217 | 103.7368877 | Mammal (Bat) | Whiskered myotis | Myotis muricola | Least Concern | Least Concern | No | - | Heard | C:\Users\USER\D | 20210915_204357.wav | Targeted | |
| 1 | T01 | 44454 | 0.363958333 | 1.435668217 | 103.7368877 | Mammal (Bat) | Asiatic lesser yellow house bat | Scotophilus kuhlii | Least Concern | Least Concern | No | - | Heard | C:\Users\USER\D | 20210915_204406.wav | Targeted | |
| 1 | T01 | 44454 | 0.363958333 | 1.435668217 | 103.7368877 | Mammal (Bat) | Whiskered myotis | Myotis muricola | Least Concern | Least Concern | No | - | Heard | C:\Users\USER\D | 20210915_204406.wav | Targeted | |
| 1 | T01 | 44454 | 0.364131944 | 1.435695877 | 103.7368436 | Mammal (Bat) | Asiatic lesser yellow house bat | Scotophilus kuhlii | Least Concern | Least Concern | No | - | Heard | C:\Users\USER\D | 20210915_204421.wav | Targeted | |
| 1 | T01 | 44454 | 0.364131944 | 1.435695877 | 103.7368436 | Mammal (Bat) | Whiskered myotis | Myotis muricola | Least Concern | Least Concern | No | - | Heard | C:\Users\USER\D | 20210915_204421.wav | Targeted | |
| 1 | T01 | 44454 | 0.364236111 | 1.435695877 | 103.7368436 | Mammal (Bat) | Asiatic lesser yellow house bat | Scotophilus kuhlii | Least Concern | Least Concern | No | - | Heard | C:\Users\USER\D | 20210915_204430.wav | Targeted | |
| 1 | T01 | 44454 | 0.364236111 | 1.435695877 | 103.7368436 | Mammal (Bat) | Whiskered myotis | Myotis muricola | Least Concern | Least Concern | No | - | Heard | C:\Users\USER\D | 20210915_204430.wav | Targeted | |
| 1 | T01 | 44454 | 0.364409722 | 1.43574072 | 103.7367765 | Mammal (Bat) | Asiatic lesser yellow house bat | Scotophilus kuhlii | Least Concern | Least Concern | No | - | Heard | C:\Users\USER\D | 20210915_204445.wav | Targeted | |
| 1 | T01 | 44454 | 0.364409722 | 1.43574072 | 103.7367765 | Mammal (Bat) | Whiskered myotis | Myotis muricola | Least Concern | Least Concern | No | - | Heard | C:\Users\USER\D | 20210915_204445.wav | Targeted | |
| 1 | T01 | 44454 | 0.364560185 | 1.435789587 | 103.7367215 | Mammal (Bat) | Asiatic lesser yellow house bat | Scotophilus kuhlii | Least Concern | Least Concern | No | - | Heard | C:\Users\USER\D | 20210915_204458.wav | Targeted | |
| 1 | T01 | 44454 | 0.364733796 | 1.435810626 | 103.7367027 | Mammal (Bat) | Asiatic lesser yellow house bat | Scotophilus kuhlii | Least Concern | Least Concern | No | - | Heard | C:\Users\USER\D | 20210915_204513.wav | Targeted | |
| 1 | T01 | 44454 | 0.364907407 | 1.435810626 | 103.7367027 | Mammal (Bat) | Asiatic lesser yellow house bat | Scotophilus kuhlii | Least Concern | Least Concern | No | - | Heard | C:\Users\USER\D | 20210915_204528.wav | Targeted | |
| 1 | T01 | 44454 | 0.36505787 | 1.435818924 | 103.7366782 | Mammal (Bat) | Asiatic lesser yellow house bat | Scotophilus kuhlii | Least Concern | Least Concern | No | - | Heard | C:\Users\USER\D | 20210915_204541.wav | Targeted | |
| 1 | T01 | 44454 | 0.365115741 | 1.435818924 | 103.7366782 | Mammal (Bat) | Asiatic lesser yellow house bat | Scotophilus kuhlii | Least Concern | Least Concern | No | - | Heard | C:\Users\USER\D | 20210915_204546.wav | Targeted | |
| 1 | T01 | 44454 | 0.365243056 | 1.435857816 | 103.7366435 | Mammal (Bat) | Asiatic lesser yellow house bat | Scotophilus kuhlii | Least Concern | Least Concern | No | - | Heard | C:\Users\USER\D | 20210915_204557.wav | Targeted | |
| 1 | T01 | 44454 | 0.366145833 | 1.435934007 | 103.7365435 | Mammal (Bat) | Asiatic lesser yellow house bat | Scotophilus kuhlii | Least Concern | Least Concern | No | - | Heard | C:\Users\USER\D | 20210915_204715.wav | Targeted | |
| 1 | T01 | 44454 | 0.366527778 | 1.435946915 | 103.7365356 | Mammal (Bat) | Asiatic lesser yellow house bat | Scotophilus kuhlii | Least Concern | Least Concern | No | - | Heard | C:\Users\USER\D | 20210915_204748.wav | Targeted | |
| 1 | T01 | 44454 | 0.36662037 | 1.435921518 | 103.7365316 | Mammal (Bat) | Asiatic lesser yellow house bat | Scotophilus kuhlii | Least Concern | Least Concern | No | - | Heard | C:\Users\USER\D | 20210915_204756.wav | Targeted | |
| 1 | T01 | 44454 | 0.366724537 | 1.435921518 | 103.7365316 | Mammal (Bat) | Asiatic lesser yellow house bat | Scotophilus kuhlii | Least Concern | Least Concern | No | - | Heard | C:\Users\USER\D | 20210915_204805.wav | Targeted | |
| 1 | T01 | 44454 | 0.366921296 | 1.43594549 | 103.7364895 | Mammal (Bat) | Asiatic lesser yellow house bat | Scotophilus kuhlii | Least Concern | Least Concern | No | - | Heard | C:\Users\USER\D | 20210915_204822.wav | Targeted | |
| 1 | T01 | 44454 | 0.367199074 | 1.435978431 | 103.7364605 | Mammal (Bat) | Asiatic lesser yellow house bat | Scotophilus kuhlii | Least Concern | Least Concern | No | - | Heard | C:\Users\USER\D | 20210915_204846.wav | Targeted | |
| 1 | T01 | 44454 | 0.367314815 | 1.435978431 | 103.7364605 | Mammal (Bat) | Asiatic lesser yellow house bat | Scotophilus kuhlii | Least Concern | Least Concern | No | - | Heard | C:\Users\USER\D | 20210915_204856.wav | Targeted | |
| 1 | T01 | 44454 | 0.367465278 | 1.435995111 | 103.7364509 | Mammal (Bat) | Asiatic lesser yellow house bat | Scotophilus kuhlii | Least Concern | Least Concern | No | - | Heard | C:\Users\USER\D | 20210915_204909.wav | Targeted | |
| 1 | T01 | 44454 | 0.367650463 | 1.436038865 | 103.7363841 | Mammal (Bat) | Asiatic lesser yellow house bat | Scotophilus kuhlii | Least Concern | Least Concern | No | - | Heard | C:\Users\USER\D | 20210915_204925.wav | Targeted | |
| 1 | T01 | 44454 | 0.367743056 | 1.436038865 | 103.7363841 | Mammal (Bat) | Asiatic lesser yellow house bat | Scotophilus kuhlii | Least Concern | Least Concern | No | - | Heard | C:\Users\USER\D | 20210915_204933.wav | Targeted | |
| 1 | T01 | 44454 | 0.367800926 | 1.436038865 | 103.7363841 | Mammal (Bat) | Asiatic lesser yellow house bat | Scotophilus kuhlii | Least Concern | Least Concern | No | - | Heard | C:\Users\USER\D | 20210915_204938.wav | Targeted | |
| 1 | T01 | 44454 | 0.367986111 | 1.43607893 | 103.7363491 | Mammal (Bat) | Asiatic lesser yellow house bat | Scotophilus kuhlii | Least Concern | Least Concern | No | - | Heard | C:\Users\USER\D | 20210915_204954.wav | Targeted | |
| 1 | T01 | 44454 | 0.368032407 | 1.43607893 | 103.7363491 | Mammal (Bat) | Asiatic lesser yellow house bat | Scotophilus kuhlii | Least Concern | Least Concern | No | - | Heard | C:\Users\USER\D | 20210915_204958.wav | Targeted | |
| 1 | T01 | 44454 | 0.368032407 | 1.43607893 | 103.7363491 | Mammal (Bat) | Whiskered myotis | Myotis muricola | Least Concern | Least Concern | No | - | Heard | C:\Users\USER\D | 20210915_204958.wav | Targeted | |
| 1 | T01 | 44454 | 0.368206019 | 1.436118828 | 103.7362933 | Mammal (Bat) | Asiatic lesser yellow house bat | Scotophilus kuhlii | Least Concern | Least Concern | No | - | Heard | C:\Users\USER\D | 20210915_205013.wav | Targeted | |

| Cycle | Transect | Date | Time | Latitude | Longitude | Taxon | Common name | Scientific Name | Global status | Local status | Thre | Quantit | Observat | Files | IN.FILE | Survey_meth | Remarks |
|---|---|---|---|---|---|---|---|---|---|---|---|---|---|---|---|---|---|
| 1 | T01 | 44454 | 0.36837963 | 1.43614741 | 103.7362571 | Mammal (Bat) | Asiatic lesser yellow house bat | Scotophilus kuhlii | Least Concern | Least Concern | No | - | Heard | C:\Users\USER\D | 20210915_205028.wav | Targeted | |
| 1 | T01 | 44454 | 0.368449074 | 1.43614741 | 103.7362571 | Mammal (Bat) | Asiatic lesser yellow house bat | Scotophilus kuhlii | Least Concern | Least Concern | No | - | Heard | C:\Users\USER\D | 20210915_205034.wav | Targeted | |
| 1 | T01 | 44454 | 0.368530093 | 1.43614741 | 103.7362571 | Mammal (Bat) | Asiatic lesser yellow house bat | Scotophilus kuhlii | Least Concern | Least Concern | No | - | Heard | C:\Users\USER\D | 20210915_205041.wav | Targeted | |
| 1 | T01 | 44454 | 0.368599537 | 1.43614741 | 103.7362571 | Mammal (Bat) | Asiatic lesser yellow house bat | Scotophilus kuhlii | Least Concern | Least Concern | No | - | Heard | C:\Users\USER\D | 20210915_205047.wav | Targeted | |
| 1 | T01 | 44454 | 0.368773148 | 1.436189236 | 103.7362325 | Mammal (Bat) | Asiatic lesser yellow house bat | Scotophilus kuhlii | Least Concern | Least Concern | No | - | Heard | C:\Users\USER\D | 20210915_205102.wav | Targeted | |
| 1 | T01 | 44454 | 0.368865741 | 1.436189236 | 103.7362325 | Mammal (Bat) | Asiatic lesser yellow house bat | Scotophilus kuhlii | Least Concern | Least Concern | No | - | Heard | C:\Users\USER\D | 20210915_205110.wav | Targeted | |
| 1 | T01 | 44454 | 0.368981481 | 1.436229553 | 103.7361747 | Mammal (Bat) | Asiatic lesser yellow house bat | Scotophilus kuhlii | Least Concern | Least Concern | No | - | Heard | C:\Users\USER\D | 20210915_205120.wav | Targeted | |
| 1 | T01 | 44454 | 0.369131944 | 1.436278503 | 103.7361119 | Mammal (Bat) | Asiatic lesser yellow house bat | Scotophilus kuhlii | Least Concern | Least Concern | No | - | Heard | C:\Users\USER\D | 20210915_205133.wav | Targeted | |
| 1 | T01 | 44454 | 0.369293981 | 1.436278503 | 103.7361119 | Mammal (Bat) | Asiatic lesser yellow house bat | Scotophilus kuhlii | Least Concern | Least Concern | No | - | Heard | C:\Users\USER\D | 20210915_205147.wav | Targeted | |
| 1 | T01 | 44454 | 0.369525463 | 1.436317898 | 103.7360906 | Mammal (Bat) | Asiatic lesser yellow house bat | Scotophilus kuhlii | Least Concern | Least Concern | No | - | Heard | C:\Users\USER\D | 20210915_205207.wav | Targeted | |
| 1 | T01 | 44454 | 0.369837963 | 1.436330639 | 103.7360564 | Mammal (Bat) | Asiatic lesser yellow house bat | Scotophilus kuhlii | Least Concern | Least Concern | No | - | Heard | C:\Users\USER\D | 20210915_205234.wav | Targeted | |
| 1 | T01 | 44454 | 0.370104167 | 1.436353521 | 103.7360448 | Mammal (Bat) | Asiatic lesser yellow house bat | Scotophilus kuhlii | Least Concern | Least Concern | No | - | Heard | C:\Users\USER\D | 20210915_205257.wav | Targeted | |
| 1 | T01 | 44454 | 0.370277778 | 1.43637456 | 103.7360084 | Mammal (Bat) | Asiatic lesser yellow house bat | Scotophilus kuhlii | Least Concern | Least Concern | No | - | Heard | C:\Users\USER\D | 20210915_205312.wav | Targeted | |
| 1 | T01 | 44454 | 0.370439815 | 1.436415548 | 103.7359313 | Mammal (Bat) | Asiatic lesser yellow house bat | Scotophilus kuhlii | Least Concern | Least Concern | No | - | Heard | C:\Users\USER\D | 20210915_205326.wav | Targeted | |
| 1 | T01 | 44454 | 0.370439815 | 1.436415548 | 103.7359313 | Mammal (Bat) | Whiskered myotis | Myotis muricola | Least Concern | Least Concern | No | - | Heard | C:\Users\USER\D | 20210915_205326.wav | Targeted | |
| 1 | T01 | 44454 | 0.37068287 | 1.436468773 | 103.735877 | Mammal (Bat) | Asiatic lesser yellow house bat | Scotophilus kuhlii | Least Concern | Least Concern | No | - | Heard | C:\Users\USER\D | 20210915_205347.wav | Targeted | |
| 1 | T01 | 44454 | 0.37068287 | 1.436468773 | 103.735877 | Mammal (Bat) | Whiskered myotis | Myotis muricola | Least Concern | Least Concern | No | - | Heard | C:\Users\USER\D | 20210915_205347.wav | Targeted | |
| 1 | T01 | 44454 | 0.370752315 | 1.436468773 | 103.735877 | Mammal (Bat) | Asiatic lesser yellow house bat | Scotophilus kuhlii | Least Concern | Least Concern | No | - | Heard | C:\Users\USER\D | 20210915_205353.wav | Targeted | |
| 1 | T01 | 44454 | 0.370752315 | 1.436468773 | 103.735877 | Mammal (Bat) | Whiskered myotis | Myotis muricola | Least Concern | Least Concern | No | - | Heard | C:\Users\USER\D | 20210915_205353.wav | Targeted | |
| 1 | T01 | 44454 | 0.3709375 | 1.436515292 | 103.7357997 | Mammal (Bat) | Asiatic lesser yellow house bat | Scotophilus kuhlii | Least Concern | Least Concern | No | - | Heard | C:\Users\USER\D | 20210915_205409.wav | Targeted | |
| 1 | T01 | 44454 | 0.371006944 | 1.436515292 | 103.7357997 | Mammal (Bat) | Asiatic lesser yellow house bat | Scotophilus kuhlii | Least Concern | Least Concern | No | - | Heard | C:\Users\USER\D | 20210915_205415.wav | Targeted | |
| 1 | T01 | 44454 | 0.371099537 | 1.436515125 | 103.735777 | Mammal (Bat) | Asiatic lesser yellow house bat | Scotophilus kuhlii | Least Concern | Least Concern | No | - | Heard | C:\Users\USER\D | 20210915_205423.wav | Targeted | |
| 1 | T01 | 44454 | 0.371261574 | 1.436515125 | 103.735777 | Mammal (Bat) | Asiatic lesser yellow house bat | Scotophilus kuhlii | Least Concern | Least Concern | No | - | Heard | C:\Users\USER\D | 20210915_205437.wav | Targeted | |
| 1 | T01 | 44454 | 0.371446759 | 1.436546557 | 103.7357658 | Mammal (Bat) | Asiatic lesser yellow house bat | Scotophilus kuhlii | Least Concern | Least Concern | No | - | Heard | C:\Users\USER\D | 20210915_205453.wav | Targeted | |
| 1 | T01 | 44454 | 0.37181713 | 1.436572876 | 103.7357261 | Mammal (Bat) | Asiatic lesser yellow house bat | Scotophilus kuhlii | Least Concern | Least Concern | No | - | Heard | C:\Users\USER\D | 20210915_205525.wav | Targeted | |
| 1 | T01 | 44454 | 0.37193287 | 1.43662367 | 103.7356822 | Mammal (Bat) | Asiatic lesser yellow house bat | Scotophilus kuhlii | Least Concern | Least Concern | No | - | Heard | C:\Users\USER\D | 20210915_205535.wav | Targeted | |
| 1 | T01 | 44454 | 0.372106481 | 1.43662367 | 103.7356822 | Mammal (Bat) | Asiatic lesser yellow house bat | Scotophilus kuhlii | Least Concern | Least Concern | No | - | Heard | C:\Users\USER\D | 20210915_205550.wav | Targeted | |
| 1 | T01 | 44454 | 0.37224537 | 1.436650408 | 103.7356362 | Mammal (Bat) | Asiatic lesser yellow house bat | Scotophilus kuhlii | Least Concern | Least Concern | No | - | Heard | C:\Users\USER\D | 20210915_205602.wav | Targeted | |
| 1 | T01 | 44454 | 0.372418981 | 1.43667304 | 103.7355884 | Mammal (Bat) | Asiatic lesser yellow house bat | Scotophilus kuhlii | Least Concern | Least Concern | No | - | Heard | C:\Users\USER\D | 20210915_205617.wav | Targeted | |
| 1 | T01 | 44454 | 0.372592593 | 1.43667304 | 103.7355884 | Mammal (Bat) | Asiatic lesser yellow house bat | Scotophilus kuhlii | Least Concern | Least Concern | No | - | Heard | C:\Users\USER\D | 20210915_205632.wav | Targeted | |
| 1 | T01 | 44454 | 0.372708333 | 1.436710507 | 103.7355752 | Mammal (Bat) | Asiatic lesser yellow house bat | Scotophilus kuhlii | Least Concern | Least Concern | No | - | Heard | C:\Users\USER\D | 20210915_205642.wav | Targeted | |
| 1 | T01 | 44454 | 0.372881944 | 1.436710507 | 103.7355752 | Mammal (Bat) | Asiatic lesser yellow house bat | Scotophilus kuhlii | Least Concern | Least Concern | No | - | Heard | C:\Users\USER\D | 20210915_205657.wav | Targeted | |
| 1 | T01 | 44454 | 0.373055556 | 1.436723163 | 103.7355681 | Mammal (Bat) | Asiatic lesser yellow house bat | Scotophilus kuhlii | Least Concern | Least Concern | No | - | Heard | C:\Users\USER\D | 20210915_205712.wav | Targeted | |
| 1 | T01 | 44454 | 0.373229167 | 1.436722325 | 103.7355544 | Mammal (Bat) | Asiatic lesser yellow house bat | Scotophilus kuhlii | Least Concern | Least Concern | No | - | Heard | C:\Users\USER\D | 20210915_205727.wav | Targeted | |
| 1 | T01 | 44454 | 0.373402778 | 1.436734563 | 103.7355345 | Mammal (Bat) | Asiatic lesser yellow house bat | Scotophilus kuhlii | Least Concern | Least Concern | No | - | Heard | C:\Users\USER\D | 20210915_205742.wav | Targeted | |
| 1 | T01 | 44454 | 0.373587963 | 1.436769767 | 103.7354831 | Mammal (Bat) | Asiatic lesser yellow house bat | Scotophilus kuhlii | Least Concern | Least Concern | No | - | Heard | C:\Users\USER\D | 20210915_205758.wav | Targeted | |
| 1 | T01 | 44454 | 0.373761574 | 1.436769767 | 103.7354831 | Mammal (Bat) | Asiatic lesser yellow house bat | Scotophilus kuhlii | Least Concern | Least Concern | No | - | Heard | C:\Users\USER\D | 20210915_205813.wav | Targeted | |
| 1 | T01 | 44454 | 0.373935185 | 1.436771024 | 103.7354698 | Mammal (Bat) | Asiatic lesser yellow house bat | Scotophilus kuhlii | Least Concern | Least Concern | No | - | Heard | C:\Users\USER\D | 20210915_205828.wav | Targeted | |
| 1 | T01 | 44454 | 0.374108796 | 1.436774042 | 103.7354256 | Mammal (Bat) | Asiatic lesser yellow house bat | Scotophilus kuhlii | Least Concern | Least Concern | No | - | Heard | C:\Users\USER\D | 20210915_205843.wav | Targeted | |
| 1 | T01 | 44454 | 0.374293981 | 1.436774042 | 103.7354256 | Mammal (Bat) | Asiatic lesser yellow house bat | Scotophilus kuhlii | Least Concern | Least Concern | No | - | Heard | C:\Users\USER\D | 20210915_205859.wav | Targeted | |
| 1 | T01 | 44454 | 0.374398148 | 1.436808743 | 103.7354077 | Mammal (Bat) | Asiatic lesser yellow house bat | Scotophilus kuhlii | Least Concern | Least Concern | No | - | Heard | C:\Users\USER\D | 20210915_205908.wav | Targeted | |
| 1 | T01 | 44454 | 0.374571759 | 1.436850484 | 103.7353647 | Mammal (Bat) | Asiatic lesser yellow house bat | Scotophilus kuhlii | Least Concern | Least Concern | No | - | Heard | C:\Users\USER\D | 20210915_205923.wav | Targeted | |
| 1 | T01 | 44454 | 0.37474537 | 1.436850484 | 103.7353647 | Mammal (Bat) | Asiatic lesser yellow house bat | Scotophilus kuhlii | Least Concern | Least Concern | No | - | Heard | C:\Users\USER\D | 20210915_205938.wav | Targeted | |
| 1 | T01 | 44454 | 0.374930556 | 1.436877223 | 103.7353304 | Mammal (Bat) | Asiatic lesser yellow house bat | Scotophilus kuhlii | Least Concern | Least Concern | No | - | Heard | C:\Users\USER\D | 20210915_205954.wav | Targeted | |
| 1 | T01 | 44454 | 0.375092593 | 1.436906392 | 103.7353089 | Mammal (Bat) | Asiatic lesser yellow house bat | Scotophilus kuhlii | Least Concern | Least Concern | No | - | Heard | C:\Users\USER\D | 20210915_210008.wav | Targeted | |
| 1 | T01 | 44454 | 0.375150463 | 1.436906392 | 103.7353089 | Mammal (Bat) | Asiatic lesser yellow house bat | Scotophilus kuhlii | Least Concern | Least Concern | No | - | Heard | C:\Users\USER\D | 20210915_210013.wav | Targeted | |
| 1 | T01 | 44454 | 0.375856481 | 1.436992474 | 103.7351868 | Mammal (Bat) | Asiatic lesser yellow house bat | Scotophilus kuhlii | Least Concern | Least Concern | No | - | Heard | C:\Users\USER\D | 20210915_210114.wav | Targeted | |
| 1 | T01 | 44454 | 0.376030093 | 1.43702684 | 103.7351492 | Mammal (Bat) | Asiatic lesser yellow house bat | Scotophilus kuhlii | Least Concern | Least Concern | No | - | Heard | C:\Users\USER\D | 20210915_210129.wav | Targeted | |
| 1 | T01 | 44454 | 0.376574074 | 1.437077299 | 103.7350505 | Mammal (Bat) | Asiatic lesser yellow house bat | Scotophilus kuhlii | Least Concern | Least Concern | No | - | Heard | C:\Users\USER\D | 20210915_210216.wav | Targeted | |
| 1 | T01 | 44454 | 0.37681713 | 1.437104037 | 103.7350236 | Mammal (Bat) | Asiatic lesser yellow house bat | Scotophilus kuhlii | Least Concern | Least Concern | No | - | Heard | C:\Users\USER\D | 20210915_210237.wav | Targeted | |
| 1 | T01 | 44454 | 0.376875 | 1.437104037 | 103.7350236 | Mammal (Bat) | Asiatic lesser yellow house bat | Scotophilus kuhlii | Least Concern | Least Concern | No | - | Heard | C:\Users\USER\D | 20210915_210242.wav | Targeted | |
| 1 | T01 | 44454 | 0.377777778 | 1.437282404 | 103.7348232 | Mammal (Bat) | Asiatic lesser yellow house bat | Scotophilus kuhlii | Least Concern | Least Concern | No | - | Heard | C:\Users\USER\D | 20210915_210400.wav | Targeted | |
| 1 | T01 | 44454 | 0.377951389 | 1.437282404 | 103.7348232 | Mammal (Bat) | Asiatic lesser yellow house bat | Scotophilus kuhlii | Least Concern | Least Concern | No | - | Heard | C:\Users\USER\D | 20210915_210415.wav | Targeted | |
| 1 | T01 | 44454 | 0.378449074 | 1.437384998 | 103.7346894 | Mammal (Bat) | Asiatic lesser yellow house bat | Scotophilus kuhlii | Least Concern | Least Concern | No | - | Heard | C:\Users\USER\D | 20210915_210458.wav | Targeted | |
| 1 | T01 | 44454 | 0.380347222 | 1.437673001 | 103.7342997 | Mammal (Bat) | Asiatic lesser yellow house bat | Scotophilus kuhlii | Least Concern | Least Concern | No | - | Heard | C:\Users\USER\D | 20210915_210742.wav | Targeted | |
| 1 | T01 | 44454 | 0.380439815 | 1.437699571 | 103.73426 | Mammal (Bat) | Asiatic lesser yellow house bat | Scotophilus kuhlii | Least Concern | Least Concern | No | - | Heard | C:\Users\USER\D | 20210915_210750.wav | Targeted | |
| 1 | T01 | 44454 | 0.381956019 | 1.437738966 | 103.7341886 | Mammal (Bat) | Asiatic lesser yellow house bat | Scotophilus kuhlii | Least Concern | Least Concern | No | - | Heard | C:\Users\USER\D | 20210915_211001.wav | Targeted | |
| 1 | T01 | 44454 | 0.382037037 | 1.437738966 | 103.7341886 | Mammal (Bat) | Asiatic lesser yellow house bat | Scotophilus kuhlii | Least Concern | Least Concern | No | - | Heard | C:\Users\USER\D | 20210915_211008.wav | Targeted | |
| 1 | T01 | 44454 | 0.382685185 | 1.437851619 | 103.7340912 | Mammal (Bat) | Asiatic lesser yellow house bat | Scotophilus kuhlii | Least Concern | Least Concern | No | - | Heard | C:\Users\USER\D | 20210915_211104.wav | Targeted | |
| 1 | T01 | 44454 | 0.382835648 | 1.437873412 | 103.734069 | Mammal (Bat) | Asiatic lesser yellow house bat | Scotophilus kuhlii | Least Concern | Least Concern | No | - | Heard | C:\Users\USER\D | 20210915_211117.wav | Targeted | |
| 1 | T01 | 44454 | 0.38375 | 1.438067453 | 103.7338133 | Mammal (Bat) | Asiatic lesser yellow house bat | Scotophilus kuhlii | Least Concern | Least Concern | No | - | Heard | C:\Users\USER\D | 20210915_211236.wav | Targeted | |
| 1 | T01 | 44454 | 0.383946759 | 1.438069632 | 103.7338167 | Mammal (Bat) | Asiatic lesser yellow house bat | Scotophilus kuhlii | Least Concern | Least Concern | No | - | Heard | C:\Users\USER\D | 20210915_211253.wav | Targeted | |
| 1 | T01 | 44454 | 0.384594907 | 1.438152194 | 103.7337132 | Mammal (Bat) | Asiatic lesser yellow house bat | Scotophilus kuhlii | Least Concern | Least Concern | No | - | Heard | C:\Users\USER\D | 20210915_211349.wav | Targeted | |
| 1 | T02 | 44454 | 0.399039352 | 1.421326613 | 103.727585 | Mammal (Bat) | Asiatic lesser yellow house bat | Scotophilus kuhlii | Least Concern | Least Concern | No | - | Heard | C:\Users\USER\D | 20210915_213437.wav | Targeted | |
| 1 | T02 | 44454 | 0.399212963 | 1.421323009 | 103.7276282 | Mammal (Bat) | Asiatic lesser yellow house bat | Scotophilus kuhlii | Least Concern | Least Concern | No | - | Heard | C:\Users\USER\D | 20210915_213452.wav | Targeted | |
| 1 | T02 | 44454 | 0.399386574 | 1.421323009 | 103.7276282 | Mammal (Bat) | Asiatic lesser yellow house bat | Scotophilus kuhlii | Least Concern | Least Concern | No | - | Heard | C:\Users\USER\D | 20210915_213507.wav | Targeted | |
| 1 | T02 | 44454 | 0.399502315 | 1.421306916 | 103.7277595 | Mammal (Bat) | Asiatic lesser yellow house bat | Scotophilus kuhlii | Least Concern | Least Concern | No | - | Heard | C:\Users\USER\D | 20210915_213517.wav | Targeted | |
| 1 | T02 | 44454 | 0.399618056 | 1.421306916 | 103.7277595 | Mammal (Bat) | Asiatic lesser yellow house bat | Scotophilus kuhlii | Least Concern | Least Concern | No | - | Heard | C:\Users\USER\D | 20210915_213527.wav | Targeted | |
| 1 | T02 | 44454 | 0.399733796 | 1.421300797 | 103.727797 | Mammal (Bat) | Asiatic lesser yellow house bat | Scotophilus kuhlii | Least Concern | Least Concern | No | - | Heard | C:\Users\USER\D | 20210915_213537.wav | Targeted | |
| 1 | T02 | 44454 | 0.400138889 | 1.421304066 | 103.727928 | Mammal (Bat) | Asiatic lesser yellow house bat | Scotophilus kuhlii | Least Concern | Least Concern | No | - | Heard | C:\Users\USER\D | 20210915_213612.wav | Targeted | |
| 1 | T02 | 44454 | 0.400358796 | 1.421293756 | 103.7279992 | Mammal (Bat) | Asiatic lesser yellow house bat | Scotophilus kuhlii | Least Concern | Least Concern | No | - | Heard | C:\Users\USER\D | 20210915_213631.wav | Targeted | |
| 1 | T02 | 44454 | 0.400451389 | 1.421293756 | 103.7279992 | Mammal (Bat) | Asiatic lesser yellow house bat | Scotophilus kuhlii | Least Concern | Least Concern | No | - | Heard | C:\Users\USER\D | 20210915_213639.wav | Targeted | |
| 1 | T02 | 44454 | 0.400578704 | 1.42129736 | 103.7280742 | Mammal (Bat) | Asiatic lesser yellow house bat | Scotophilus kuhlii | Least Concern | Least Concern | No | - | Heard | C:\Users\USER\D | 20210915_213650.wav | Targeted | |

| Cycle | Transect | Date | Time | Latitude | Longitude | Taxon | Common name | Scientific Name | Global status | Local status | Thre | Quantit | Observat | Files | IN.FILE | Survey_meth | Remarks |
|---|---|---|---|---|---|---|---|---|---|---|---|---|---|---|---|---|---|
| 1 | T02 | 44454 | 0.400740741 | 1.42129736 | 103.7280742 | Mammal (Bat) | Asiatic lesser yellow house bat | Scotophilus kuhlii | Least Concern | Least Concern | No | - | Heard | C:\Users\USER\D | 20210915_213704.wav | Targeted | |
| 1 | T02 | 44454 | 0.400821759 | 1.421292247 | 103.7281305 | Mammal (Bat) | Asiatic lesser yellow house bat | Scotophilus kuhlii | Least Concern | Least Concern | No | - | Heard | C:\Users\USER\D | 20210915_213711.wav | Targeted | |
| 1 | T02 | 44454 | 0.401111111 | 1.421294762 | 103.7282023 | Mammal (Bat) | Asiatic lesser yellow house bat | Scotophilus kuhlii | Least Concern | Least Concern | No | - | Heard | C:\Users\USER\D | 20210915_213736.wav | Targeted | |
| 1 | T02 | 44454 | 0.402361111 | 1.421271125 | 103.7286438 | Mammal (Bat) | Asiatic lesser yellow house bat | Scotophilus kuhlii | Least Concern | Least Concern | No | - | Heard | C:\Users\USER\D | 20210915_213924.wav | Targeted | |
| 1 | T02 | 44454 | 0.4046875 | 1.420972897 | 103.728951 | Mammal (Bat) | Asiatic lesser yellow house bat | Scotophilus kuhlii | Least Concern | Least Concern | No | - | Heard | C:\Users\USER\D | 20210915_214245.wav | Targeted | |
| 1 | T02 | 44454 | 0.404861111 | 1.42091305 | 103.7289995 | Mammal (Bat) | Asiatic lesser yellow house bat | Scotophilus kuhlii | Least Concern | Least Concern | No | - | Heard | C:\Users\USER\D | 20210915_214300.wav | Targeted | |
| 1 | T02 | 44454 | 0.406446759 | 1.420698809 | 103.7289279 | Mammal (Bat) | Asiatic lesser yellow house bat | Scotophilus kuhlii | Least Concern | Least Concern | No | - | Heard | C:\Users\USER\D | 20210915_214517.wav | Targeted | |
| 1 | T02 | 44454 | 0.408425926 | 1.420678273 | 103.7287635 | Mammal (Bat) | Asiatic lesser yellow house bat | Scotophilus kuhlii | Least Concern | Least Concern | No | - | Heard | C:\Users\USER\D | 20210915_214808.wav | Targeted | |
| 1 | T02 | 44454 | 0.408946759 | 1.420720434 | 103.7289184 | Mammal (Bat) | Whiskered myotis | Myotis muricola | Least Concern | Least Concern | No | - | Heard | C:\Users\USER\D | 20210915_214853.wav | Targeted | |
| 1 | T02 | 44454 | 0.40912037 | 1.420720434 | 103.7289184 | Mammal (Bat) | Whiskered myotis | Myotis muricola | Least Concern | Least Concern | No | - | Heard | C:\Users\USER\D | 20210915_214908.wav | Targeted | |
| 1 | T02 | 44454 | 0.409363426 | 1.420709705 | 103.7289457 | Mammal (Bat) | Whiskered myotis | Myotis muricola | Least Concern | Least Concern | No | - | Heard | C:\Users\USER\D | 20210915_214929.wav | Targeted | |
| 1 | T02 | 44454 | 0.409421296 | 1.420709705 | 103.7289457 | Mammal (Bat) | Whiskered myotis | Myotis muricola | Least Concern | Least Concern | No | - | Heard | C:\Users\USER\D | 20210915_214934.wav | Targeted | |
| 1 | T02 | 44454 | 0.421469907 | 1.41999959 | 103.7296251 | Mammal (Bat) | Asiatic lesser yellow house bat | Scotophilus kuhlii | Least Concern | Least Concern | No | - | Heard | C:\Users\USER\D | 20210915_220655.wav | Targeted | |
| 1 | T02 | 44454 | 0.42275463 | 1.419780571 | 103.7297864 | Mammal (Bat) | Asiatic lesser yellow house bat | Scotophilus kuhlii | Least Concern | Least Concern | No | - | Heard | C:\Users\USER\D | 20210915_220846.wav | Targeted | |
| 1 | T02 | 44454 | 0.422939815 | 1.419780571 | 103.7297864 | Mammal (Bat) | Asiatic lesser yellow house bat | Scotophilus kuhlii | Least Concern | Least Concern | No | - | Heard | C:\Users\USER\D | 20210915_220902.wav | Targeted | |
| 1 | T02 | 44454 | 0.423125 | 1.419709241 | 103.7298218 | Mammal (Bat) | Asiatic lesser yellow house bat | Scotophilus kuhlii | Least Concern | Least Concern | No | - | Heard | C:\Users\USER\D | 20210915_220918.wav | Targeted | |
| 1 | T02 | 44454 | 0.424340278 | 1.419509249 | 103.7297775 | Mammal (Bat) | Javan pipistrelle | Pipistrellus javanicus | Least Concern | Not Assessed | No | - | Heard | C:\Users\USER\D | 20210915_221103.wav | Targeted | |
| 1 | T02 | 44454 | 0.42681713 | 1.419004742 | 103.7294124 | Mammal (Bat) | Whiskered myotis | Myotis muricola | Least Concern | Least Concern | No | - | Heard | C:\Users\USER\D | 20210915_221437.wav | Targeted | |
| 1 | T02 | 44454 | 0.427071759 | 1.418990828 | 103.7293431 | Mammal (Bat) | Whiskered myotis | Myotis muricola | Least Concern | Least Concern | No | - | Heard | C:\Users\USER\D | 20210915_221459.wav | Targeted | |
| 1 | T02 | 44454 | 0.428368056 | 1.419167854 | 103.7290106 | Mammal (Bat) | Asiatic lesser yellow house bat | Scotophilus kuhlii | Least Concern | Least Concern | No | - | Heard | C:\Users\USER\D | 20210915_221651.wav | Targeted | |
| 1 | T02 | 44454 | 0.428460648 | 1.419199957 | 103.728937 | Mammal (Bat) | Asiatic lesser yellow house bat | Scotophilus kuhlii | Least Concern | Least Concern | No | - | Heard | C:\Users\USER\D | 20210915_221659.wav | Targeted | |
| 1 | T02 | 44454 | 0.428622685 | 1.419199957 | 103.728937 | Mammal (Bat) | Asiatic lesser yellow house bat | Scotophilus kuhlii | Least Concern | Least Concern | No | - | Heard | C:\Users\USER\D | 20210915_221713.wav | Targeted | |
| 1 | T02 | 44454 | 0.428715278 | 1.41922879 | 103.728899 | Mammal (Bat) | Asiatic lesser yellow house bat | Scotophilus kuhlii | Least Concern | Least Concern | No | - | Heard | C:\Users\USER\D | 20210915_221721.wav | Targeted | |
| 1 | T02 | 44454 | 0.428900463 | 1.41922879 | 103.728899 | Mammal (Bat) | Asiatic lesser yellow house bat | Scotophilus kuhlii | Least Concern | Least Concern | No | - | Heard | C:\Users\USER\D | 20210915_221737.wav | Targeted | |
| 1 | T02 | 44454 | 0.4309375 | 1.419251673 | 103.7286045 | Mammal (Bat) | Asiatic lesser yellow house bat | Scotophilus kuhlii | Least Concern | Least Concern | No | - | Heard | C:\Users\USER\D | 20210915_222033.wav | Targeted | |
| 1 | T02 | 44454 | 0.431053241 | 1.419251673 | 103.7286045 | Mammal (Bat) | Asiatic lesser yellow house bat | Scotophilus kuhlii | Least Concern | Least Concern | No | - | Heard | C:\Users\USER\D | 20210915_222043.wav | Targeted | |
| 1 | T02 | 44454 | 0.431319444 | 1.419307999 | 103.7285685 | Mammal (Bat) | Asiatic lesser yellow house bat | Scotophilus kuhlii | Least Concern | Least Concern | No | - | Heard | C:\Users\USER\D | 20210915_222106.wav | Targeted | |
| 1 | T02 | 44454 | 0.431527778 | 1.419299617 | 103.7285413 | Mammal (Bat) | Asiatic lesser yellow house bat | Scotophilus kuhlii | Least Concern | Least Concern | No | - | Heard | C:\Users\USER\D | 20210915_222124.wav | Targeted | |
| 1 | T02 | 44454 | 0.431689815 | 1.419299617 | 103.7285413 | Mammal (Bat) | Asiatic lesser yellow house bat | Scotophilus kuhlii | Least Concern | Least Concern | No | - | Heard | C:\Users\USER\D | 20210915_222138.wav | Targeted | |
| 1 | T02 | 44454 | 0.431689815 | 1.419299617 | 103.7285413 | Mammal (Bat) | Whiskered myotis | Myotis muricola | Least Concern | Least Concern | No | - | Heard | C:\Users\USER\D | 20210915_222138.wav | Targeted | |
| 1 | T02 | 44454 | 0.431759259 | 1.419299617 | 103.7285413 | Mammal (Bat) | Asiatic lesser yellow house bat | Scotophilus kuhlii | Least Concern | Least Concern | No | - | Heard | C:\Users\USER\D | 20210915_222144.wav | Targeted | |
| 1 | T02 | 44454 | 0.431863426 | 1.419312023 | 103.7285377 | Mammal (Bat) | Asiatic lesser yellow house bat | Scotophilus kuhlii | Least Concern | Least Concern | No | - | Heard | C:\Users\USER\D | 20210915_222153.wav | Targeted | |
| 1 | T02 | 44454 | 0.43193287 | 1.419312023 | 103.7285377 | Mammal (Bat) | Asiatic lesser yellow house bat | Scotophilus kuhlii | Least Concern | Least Concern | No | - | Heard | C:\Users\USER\D | 20210915_222159.wav | Targeted | |
| 1 | T02 | 44454 | 0.432106481 | 1.419312023 | 103.7285377 | Mammal (Bat) | Asiatic lesser yellow house bat | Scotophilus kuhlii | Least Concern | Least Concern | No | - | Heard | C:\Users\USER\D | 20210915_222214.wav | Targeted | |
| 1 | T02 | 44454 | 0.432280093 | 1.419299953 | 103.7285449 | Mammal (Bat) | Asiatic lesser yellow house bat | Scotophilus kuhlii | Least Concern | Least Concern | No | - | Heard | C:\Users\USER\D | 20210915_222229.wav | Targeted | |
| 1 | T02 | 44454 | 0.432418981 | 1.419299953 | 103.7285449 | Mammal (Bat) | Asiatic lesser yellow house bat | Scotophilus kuhlii | Least Concern | Least Concern | No | - | Heard | C:\Users\USER\D | 20210915_222241.wav | Targeted | |
| 1 | T02 | 44454 | 0.432592593 | 1.419316968 | 103.7285834 | Mammal (Bat) | Asiatic lesser yellow house bat | Scotophilus kuhlii | Least Concern | Least Concern | No | - | Heard | C:\Users\USER\D | 20210915_222256.wav | Targeted | |
| 1 | T02 | 44454 | 0.4328125 | 1.419335576 | 103.7285848 | Mammal (Bat) | Asiatic lesser yellow house bat | Scotophilus kuhlii | Least Concern | Least Concern | No | - | Heard | C:\Users\USER\D | 20210915_222315.wav | Targeted | |
| 1 | T02 | 44454 | 0.432905093 | 1.419335576 | 103.7285848 | Mammal (Bat) | Asiatic lesser yellow house bat | Scotophilus kuhlii | Least Concern | Least Concern | No | - | Heard | C:\Users\USER\D | 20210915_222323.wav | Targeted | |
| 1 | T02 | 44454 | 0.432986111 | 1.419335576 | 103.7285848 | Mammal (Bat) | Asiatic lesser yellow house bat | Scotophilus kuhlii | Least Concern | Least Concern | No | - | Heard | C:\Users\USER\D | 20210915_222330.wav | Targeted | |
| 1 | T02 | 44454 | 0.433090278 | 1.419311855 | 103.7286739 | Mammal (Bat) | Asiatic lesser yellow house bat | Scotophilus kuhlii | Least Concern | Least Concern | No | - | Heard | C:\Users\USER\D | 20210915_222339.wav | Targeted | |
| 1 | T02 | 44454 | 0.4340625 | 1.419193754 | 103.7289816 | Mammal (Bat) | Asiatic lesser yellow house bat | Scotophilus kuhlii | Least Concern | Least Concern | No | - | Heard | C:\Users\USER\D | 20210915_222503.wav | Targeted | |
| 1 | T02 | 44454 | 0.434293981 | 1.419165758 | 103.7290536 | Mammal (Bat) | Asiatic lesser yellow house bat | Scotophilus kuhlii | Least Concern | Least Concern | No | - | Heard | C:\Users\USER\D | 20210915_222523.wav | Targeted | |
| 1 | T02 | 44454 | 0.434409722 | 1.419122843 | 103.7291336 | Mammal (Bat) | Asiatic lesser yellow house bat | Scotophilus kuhlii | Least Concern | Least Concern | No | - | Heard | C:\Users\USER\D | 20210915_222533.wav | Targeted | |
| 1 | T02 | 44454 | 0.434409722 | 1.419122843 | 103.7291336 | Mammal (Bat) | Whiskered myotis | Myotis muricola | Least Concern | Least Concern | No | - | Heard | C:\Users\USER\D | 20210915_222533.wav | Targeted | |
| 1 | T02 | 44454 | 0.434560185 | 1.419122843 | 103.7291336 | Mammal (Bat) | Asiatic lesser yellow house bat | Scotophilus kuhlii | Least Concern | Least Concern | No | - | Heard | C:\Users\USER\D | 20210915_222546.wav | Targeted | |
| 1 | T02 | 44454 | 0.434907407 | 1.419079425 | 103.7293206 | Mammal (Bat) | Asiatic lesser yellow house bat | Scotophilus kuhlii | Least Concern | Least Concern | No | - | Heard | C:\Users\USER\D | 20210915_222616.wav | Targeted | |
| 1 | T02 | 44454 | 0.434965278 | 1.419079425 | 103.7293206 | Mammal (Bat) | Asiatic lesser yellow house bat | Scotophilus kuhlii | Least Concern | Least Concern | No | - | Heard | C:\Users\USER\D | 20210915_222621.wav | Targeted | |
| 1 | T02 | 44454 | 0.43505787 | 1.419079425 | 103.7293206 | Mammal (Bat) | Asiatic lesser yellow house bat | Scotophilus kuhlii | Least Concern | Least Concern | No | - | Heard | C:\Users\USER\D | 20210915_222629.wav | Targeted | |
| 1 | T02 | 44454 | 0.435243056 | 1.419006251 | 103.7293991 | Mammal (Bat) | Asiatic lesser yellow house bat | Scotophilus kuhlii | Least Concern | Least Concern | No | - | Heard | C:\Users\USER\D | 20210915_222645.wav | Targeted | |
| 1 | T02 | 44454 | 0.435393519 | 1.418945482 | 103.7293905 | Mammal (Bat) | Asiatic lesser yellow house bat | Scotophilus kuhlii | Least Concern | Least Concern | No | - | Heard | C:\Users\USER\D | 20210915_222658.wav | Targeted | |
| 1 | T02 | 44454 | 0.435555556 | 1.418945482 | 103.7293905 | Mammal (Bat) | Asiatic lesser yellow house bat | Scotophilus kuhlii | Least Concern | Least Concern | No | - | Heard | C:\Users\USER\D | 20210915_222712.wav | Targeted | |
| 1 | T02 | 44454 | 0.435752315 | 1.418895777 | 103.7293499 | Mammal (Bat) | Asiatic lesser yellow house bat | Scotophilus kuhlii | Least Concern | Least Concern | No | - | Heard | C:\Users\USER\D | 20210915_222729.wav | Targeted | |
| 1 | T02 | 44454 | 0.435925926 | 1.418882785 | 103.7293328 | Mammal (Bat) | Asiatic lesser yellow house bat | Scotophilus kuhlii | Least Concern | Least Concern | No | - | Heard | C:\Users\USER\D | 20210915_222744.wav | Targeted | |
| 1 | T02 | 44454 | 0.436064815 | 1.418801732 | 103.7292795 | Mammal (Bat) | Asiatic lesser yellow house bat | Scotophilus kuhlii | Least Concern | Least Concern | No | - | Heard | C:\Users\USER\D | 20210915_222756.wav | Targeted | |
| 1 | T02 | 44454 | 0.436354167 | 1.418713806 | 103.7292193 | Mammal (Bat) | Asiatic lesser yellow house bat | Scotophilus kuhlii | Least Concern | Least Concern | No | - | Heard | C:\Users\USER\D | 20210915_222821.wav | Targeted | |
| 1 | T02 | 44454 | 0.43650463 | 1.418713806 | 103.7292193 | Mammal (Bat) | Asiatic lesser yellow house bat | Scotophilus kuhlii | Least Concern | Least Concern | No | - | Heard | C:\Users\USER\D | 20210915_222834.wav | Targeted | |
| 1 | T02 | 44454 | 0.436678241 | 1.418683967 | 103.7292007 | Mammal (Bat) | Asiatic lesser yellow house bat | Scotophilus kuhlii | Least Concern | Least Concern | No | - | Heard | C:\Users\USER\D | 20210915_222849.wav | Targeted | |
| 1 | T02 | 44454 | 0.438912037 | 1.417955328 | 103.7287557 | Mammal (Bat) | Asiatic lesser yellow house bat | Scotophilus kuhlii | Least Concern | Least Concern | No | - | Heard | C:\Users\USER\D | 20210915_223202.wav | Targeted | |
| 1 | T02 | 44454 | 0.439212963 | 1.417877544 | 103.7287102 | Mammal (Bat) | Asiatic lesser yellow house bat | Scotophilus kuhlii | Least Concern | Least Concern | No | - | Heard | C:\Users\USER\D | 20210915_223228.wav | Targeted | |
| 1 | T02 | 44454 | 0.439386574 | 1.417777045 | 103.7286344 | Mammal (Bat) | Asiatic lesser yellow house bat | Scotophilus kuhlii | Least Concern | Least Concern | No | - | Heard | C:\Users\USER\D | 20210915_223243.wav | Targeted | |
| 1 | T02 | 44454 | 0.439560185 | 1.417663973 | 103.7285744 | Mammal (Bat) | Asiatic lesser yellow house bat | Scotophilus kuhlii | Least Concern | Least Concern | No | - | Heard | C:\Users\USER\D | 20210915_223258.wav | Targeted | |
| 1 | T02 | 44454 | 0.439837963 | 1.417508237 | 103.7284814 | Mammal (Bat) | Asiatic lesser yellow house bat | Scotophilus kuhlii | Least Concern | Least Concern | No | - | Heard | C:\Users\USER\D | 20210915_223322.wav | Targeted | |
| 1 | T02 | 44454 | 0.440092593 | 1.417480074 | 103.7284602 | Mammal (Bat) | Asiatic lesser yellow house bat | Scotophilus kuhlii | Least Concern | Least Concern | No | - | Heard | C:\Users\USER\D | 20210915_223344.wav | Targeted | |
| 1 | T02 | 44454 | 0.444386574 | 1.417823145 | 103.7272663 | Mammal (Bat) | Asiatic lesser yellow house bat | Scotophilus kuhlii | Least Concern | Least Concern | No | - | Heard | C:\Users\USER\D | 20210915_223955.wav | Targeted | |
| 1 | T02 | 44454 | 0.444780093 | 1.417842759 | 103.7272315 | Mammal (Bat) | Asiatic lesser yellow house bat | Scotophilus kuhlii | Least Concern | Least Concern | No | - | Heard | C:\Users\USER\D | 20210915_224029.wav | Targeted | |
| 1 | T02 | 44454 | 0.445138889 | 1.417842926 | 103.7272523 | Mammal (Bat) | Asiatic lesser yellow house bat | Scotophilus kuhlii | Least Concern | Least Concern | No | - | Heard | C:\Users\USER\D | 20210915_224100.wav | Targeted | |
| 1 | T02 | 44454 | 0.445960648 | 1.417879891 | 103.7272349 | Mammal (Bat) | Asiatic lesser yellow house bat | Scotophilus kuhlii | Least Concern | Least Concern | No | - | Heard | C:\Users\USER\D | 20210915_224211.wav | Targeted | |
| 1 | T02 | 44454 | 0.446388889 | 1.417873017 | 103.7271921 | Mammal (Bat) | Whiskered myotis | Myotis muricola | Least Concern | Least Concern | No | - | Heard | C:\Users\USER\D | 20210915_224248.wav | Targeted | |
| 1 | T02 | 44454 | 0.4478125 | 1.417931272 | 103.7270837 | Mammal (Bat) | Asiatic lesser yellow house bat | Scotophilus kuhlii | Least Concern | Least Concern | No | - | Heard | C:\Users\USER\D | 20210915_224451.wav | Targeted | |
| 1 | T02 | 44454 | 0.45099537 | 1.418216089 | 103.7266186 | Mammal (Bat) | Asiatic lesser yellow house bat | Scotophilus kuhlii | Least Concern | Least Concern | No | - | Heard | C:\Users\USER\D | 20210915_224926.wav | Targeted | |
| 1 | T02 | 44454 | 0.451168981 | 1.418321198 | 103.7266208 | Mammal (Bat) | Asiatic lesser yellow house bat | Scotophilus kuhlii | Least Concern | Least Concern | No | - | Heard | C:\Users\USER\D | 20210915_224941.wav | Targeted | |
| 1 | T02 | 44454 | 0.451493056 | 1.418397557 | 103.7266058 | Mammal (Bat) | Asiatic lesser yellow house bat | Scotophilus kuhlii | Least Concern | Least Concern | No | - | Heard | C:\Users\USER\D | 20210915_225009.wav | Targeted | |

| Cycle | Transect | Date | Time | Latitude | Longitude | Taxon | Common name | Scientific Name | Global status | Local status | Thre | Quantit | Observat | Files | IN.FILE | Survey_meth | Remarks |
|---|---|---|---|---|---|---|---|---|---|---|---|---|---|---|---|---|---|
| 1 | T02 | 44454 | 0.452858796 | 1.418660916 | 103.7265746 | Mammal (Bat) | Asiatic lesser yellow house bat | Scotophilus kuhlii | Least Concern | Least Concern | No | - | Heard | C:\Users\USER\D | 20210915_225207.wav | Targeted | |
| 1 | T02 | 44454 | 0.453159722 | 1.41864365 | 103.7265799 | Mammal (Bat) | Asiatic lesser yellow house bat | Scotophilus kuhlii | Least Concern | Least Concern | No | - | Heard | C:\Users\USER\D | 20210915_225233.wav | Targeted | |
| 1 | T02 | 44454 | 0.453333333 | 1.418650942 | 103.7265988 | Mammal (Bat) | Asiatic lesser yellow house bat | Scotophilus kuhlii | Least Concern | Least Concern | No | - | Heard | C:\Users\USER\D | 20210915_225248.wav | Targeted | |
| 1 | T02 | 44454 | 0.453611111 | 1.418672232 | 103.7266006 | Mammal (Bat) | Asiatic lesser yellow house bat | Scotophilus kuhlii | Least Concern | Least Concern | No | - | Heard | C:\Users\USER\D | 20210915_225312.wav | Targeted | |
| 1 | T02 | 44454 | 0.453784722 | 1.418672232 | 103.7266006 | Mammal (Bat) | Asiatic lesser yellow house bat | Scotophilus kuhlii | Least Concern | Least Concern | No | - | Heard | C:\Users\USER\D | 20210915_225327.wav | Targeted | |
| 1 | T02 | 44454 | 0.457025463 | 1.419086801 | 103.7265573 | Mammal (Bat) | Asiatic lesser yellow house bat | Scotophilus kuhlii | Least Concern | Least Concern | No | - | Heard | C:\Users\USER\D | 20210915_225807.wav | Targeted | |
| 1 | T02 | 44454 | 0.45724537 | 1.419128878 | 103.7265506 | Mammal (Bat) | Asiatic lesser yellow house bat | Scotophilus kuhlii | Least Concern | Least Concern | No | - | Heard | C:\Users\USER\D | 20210915_225826.wav | Targeted | |
| 1 | T02 | 44454 | 0.457465278 | 1.419175649 | 103.726553 | Mammal (Bat) | Whiskered myotis | Myotis muricola | Least Concern | Least Concern | No | - | Heard | C:\Users\USER\D | 20210915_225845.wav | Targeted | |
| 1 | T02 | 44454 | 0.45775463 | 1.419239016 | 103.726568 | Mammal (Bat) | Whiskered myotis | Myotis muricola | Least Concern | Least Concern | No | - | Heard | C:\Users\USER\D | 20210915_225910.wav | Targeted | |
| 1 | T02 | 44454 | 0.457928241 | 1.419300959 | 103.7265558 | Mammal (Bat) | Asiatic lesser yellow house bat | Scotophilus kuhlii | Least Concern | Least Concern | No | - | Heard | C:\Users\USER\D | 20210915_225925.wav | Targeted | |
| 1 | T02 | 44454 | 0.458113426 | 1.419360219 | 103.7265429 | Mammal (Bat) | Whiskered myotis | Myotis muricola | Least Concern | Least Concern | No | - | Heard | C:\Users\USER\D | 20210915_225941.wav | Targeted | |
| 1 | T02 | 44454 | 0.458240741 | 1.419360219 | 103.7265429 | Mammal (Bat) | Whiskered myotis | Myotis muricola | Least Concern | Least Concern | No | - | Heard | C:\Users\USER\D | 20210915_225952.wav | Targeted | |
| 1 | T02 | 44454 | 0.458356481 | 1.419434818 | 103.7265268 | Mammal (Bat) | Horsfield's large-footed myotis | Myotis horsfieldii | Least Concern | Least Concern | No | - | Heard | C:\Users\USER\D | 20210915_230002.wav | Targeted | |
| 1 | T02 | 44454 | 0.458472222 | 1.419434818 | 103.7265268 | Mammal (Bat) | Whiskered myotis | Myotis muricola | Least Concern | Least Concern | No | - | Heard | C:\Users\USER\D | 20210915_230012.wav | Targeted | |
| 1 | T02 | 44454 | 0.458877315 | 1.419629194 | 103.7265298 | Mammal (Bat) | Whiskered myotis | Myotis muricola | Least Concern | Least Concern | No | - | Heard | C:\Users\USER\D | 20210915_230047.wav | Targeted | |
| 1 | T02 | 44454 | 0.459085648 | 1.419629194 | 103.7265298 | Mammal (Bat) | Whiskered myotis | Myotis muricola | Least Concern | Least Concern | No | - | Heard | C:\Users\USER\D | 20210915_230105.wav | Targeted | |
| 1 | T02 | 44454 | 0.459814815 | 1.419834802 | 103.7265345 | Mammal (Bat) | Asiatic lesser yellow house bat | Scotophilus kuhlii | Least Concern | Least Concern | No | - | Heard | C:\Users\USER\D | 20210915_230208.wav | Targeted | |
| 1 | T02 | 44454 | 0.459930556 | 1.419834802 | 103.7265345 | Mammal (Bat) | Asiatic lesser yellow house bat | Scotophilus kuhlii | Least Concern | Least Concern | No | - | Heard | C:\Users\USER\D | 20210915_230218.wav | Targeted | |
| 1 | T02 | 44454 | 0.459930556 | 1.419834802 | 103.7265345 | Mammal (Bat) | Horsfield's large-footed myotis | Myotis horsfieldii | Least Concern | Least Concern | No | - | Heard | C:\Users\USER\D | 20210915_230218.wav | Targeted | |
| 1 | T02 | 44454 | 0.460104167 | 1.419934127 | 103.7265447 | Mammal (Bat) | Asiatic lesser yellow house bat | Scotophilus kuhlii | Least Concern | Least Concern | No | - | Heard | C:\Users\USER\D | 20210915_230233.wav | Targeted | |
| 1 | T02 | 44454 | 0.460104167 | 1.419934127 | 103.7265447 | Mammal (Bat) | Horsfield's large-footed myotis | Myotis horsfieldii | Least Concern | Least Concern | No | - | Heard | C:\Users\USER\D | 20210915_230233.wav | Targeted | |
| 1 | T02 | 44454 | 0.460243056 | 1.420003446 | 103.7266071 | Mammal (Bat) | Asiatic lesser yellow house bat | Scotophilus kuhlii | Least Concern | Least Concern | No | - | Heard | C:\Users\USER\D | 20210915_230245.wav | Targeted | |
| 1 | T02 | 44454 | 0.460243056 | 1.420003446 | 103.7266071 | Mammal (Bat) | Horsfield's large-footed myotis | Myotis horsfieldii | Least Concern | Least Concern | No | - | Heard | C:\Users\USER\D | 20210915_230245.wav | Targeted | |
| 1 | T02 | 44454 | 0.460462963 | 1.420048289 | 103.7266784 | Mammal (Bat) | Asiatic lesser yellow house bat | Scotophilus kuhlii | Least Concern | Least Concern | No | - | Heard | C:\Users\USER\D | 20210915_230304.wav | Targeted | |
| 1 | T02 | 44454 | 0.46056713 | 1.420076201 | 103.7267343 | Mammal (Bat) | Asiatic lesser yellow house bat | Scotophilus kuhlii | Least Concern | Least Concern | No | - | Heard | C:\Users\USER\D | 20210915_230313.wav | Targeted | |
| 1 | T02 | 44454 | 0.460740741 | 1.420076201 | 103.7267343 | Mammal (Bat) | Asiatic lesser yellow house bat | Scotophilus kuhlii | Least Concern | Least Concern | No | - | Heard | C:\Users\USER\D | 20210915_230328.wav | Targeted | |
| 1 | T02 | 44454 | 0.465972222 | 1.421106504 | 103.7272296 | Mammal (Bat) | Asiatic lesser yellow house bat | Scotophilus kuhlii | Least Concern | Least Concern | No | - | Heard | C:\Users\USER\D | 20210915_231100.wav | Targeted | |
| 1 | T02 | 44454 | 0.466990741 | 1.421423927 | 103.7275301 | Mammal (Bat) | Asiatic lesser yellow house bat | Scotophilus kuhlii | Least Concern | Least Concern | No | - | Heard | C:\Users\USER\D | 20210915_231228.wav | Targeted | |
| 1 | T04 | 44461 | 0.335763889 | 1.430425504 | 103.746772 | Mammal (Bat) | Asiatic lesser yellow house bat | Scotophilus kuhlii | Least Concern | Least Concern | No | - | Heard | C:\Users\USER\D | 20210922_200330.wav | Targeted | |
| 1 | T04 | 44461 | 0.335763889 | 1.430425504 | 103.746772 | Mammal (Bat) | Whiskered myotis | Myotis muricola | Least Concern | Least Concern | No | - | Heard | C:\Users\USER\D | 20210922_200330.wav | Targeted | |
| 1 | T04 | 44461 | 0.335844907 | 1.430425504 | 103.746772 | Mammal (Bat) | Whiskered myotis | Myotis muricola | Least Concern | Least Concern | No | - | Heard | C:\Users\USER\D | 20210922_200337.wav | Targeted | |
| 1 | T04 | 44461 | 0.335960648 | 1.43042827 | 103.7467462 | Mammal (Bat) | Whiskered myotis | Myotis muricola | Least Concern | Least Concern | No | - | Heard | C:\Users\USER\D | 20210922_200347.wav | Targeted | |
| 1 | T04 | 44461 | 0.336111111 | 1.43042827 | 103.7467462 | Mammal (Bat) | Whiskered myotis | Myotis muricola | Least Concern | Least Concern | No | - | Heard | C:\Users\USER\D | 20210922_200400.wav | Targeted | |
| 1 | T04 | 44461 | 0.336168981 | 1.43042827 | 103.7467462 | Mammal (Bat) | Whiskered myotis | Myotis muricola | Least Concern | Least Concern | No | - | Heard | C:\Users\USER\D | 20210922_200405.wav | Targeted | |
| 1 | T04 | 44461 | 0.3371875 | 1.430434473 | 103.746651 | Mammal (Bat) | Asiatic lesser yellow house bat | Scotophilus kuhlii | Least Concern | Least Concern | No | - | Heard | C:\Users\USER\D | 20210922_200533.wav | Targeted | |
| 1 | T04 | 44461 | 0.338298611 | 1.430311259 | 103.7465903 | Mammal (Bat) | Asiatic lesser yellow house bat | Scotophilus kuhlii | Least Concern | Least Concern | No | - | Heard | C:\Users\USER\D | 20210922_200709.wav | Targeted | |
| 1 | T04 | 44461 | 0.339895833 | 1.43009752 | 103.7465439 | Mammal (Bat) | Asiatic lesser yellow house bat | Scotophilus kuhlii | Least Concern | Least Concern | No | - | Heard | C:\Users\USER\D | 20210922_200927.wav | Targeted | |
| 1 | T04 | 44461 | 0.340555556 | 1.430082601 | 103.7465481 | Mammal (Bat) | Asiatic lesser yellow house bat | Scotophilus kuhlii | Least Concern | Least Concern | No | - | Heard | C:\Users\USER\D | 20210922_201024.wav | Targeted | |
| 1 | T04 | 44461 | 0.341168981 | 1.4300567 | 103.7465675 | Mammal (Bat) | Asiatic lesser yellow house bat | Scotophilus kuhlii | Least Concern | Least Concern | No | - | Heard | C:\Users\USER\D | 20210922_201117.wav | Targeted | |
| 1 | T04 | 44461 | 0.341296296 | 1.430002889 | 103.7465775 | Mammal (Bat) | Asiatic lesser yellow house bat | Scotophilus kuhlii | Least Concern | Least Concern | No | - | Heard | C:\Users\USER\D | 20210922_201128.wav | Targeted | |
| 1 | T04 | 44461 | 0.341354167 | 1.430002889 | 103.7465775 | Mammal (Bat) | Asiatic lesser yellow house bat | Scotophilus kuhlii | Least Concern | Least Concern | No | - | Heard | C:\Users\USER\D | 20210922_201133.wav | Targeted | |
| 1 | T04 | 44461 | 0.341770833 | 1.429989226 | 103.7465766 | Mammal (Bat) | Asiatic lesser yellow house bat | Scotophilus kuhlii | Least Concern | Least Concern | No | - | Heard | C:\Users\USER\D | 20210922_201209.wav | Targeted | |
| 1 | T04 | 44461 | 0.342800926 | 1.429879591 | 103.7466158 | Mammal (Bat) | Asiatic lesser yellow house bat | Scotophilus kuhlii | Least Concern | Least Concern | No | - | Heard | C:\Users\USER\D | 20210922_201338.wav | Targeted | |
| 1 | T04 | 44461 | 0.343472222 | 1.429781104 | 103.7466932 | Mammal (Bat) | Asiatic lesser yellow house bat | Scotophilus kuhlii | Least Concern | Least Concern | No | - | Heard | C:\Users\USER\D | 20210922_201436.wav | Targeted | |
| 1 | T04 | 44461 | 0.343576389 | 1.429781104 | 103.7466932 | Mammal (Bat) | Asiatic lesser yellow house bat | Scotophilus kuhlii | Least Concern | Least Concern | No | - | Heard | C:\Users\USER\D | 20210922_201445.wav | Targeted | |
| 1 | T04 | 44461 | 0.343715278 | 1.429755958 | 103.7467043 | Mammal (Bat) | Asiatic lesser yellow house bat | Scotophilus kuhlii | Least Concern | Least Concern | No | - | Heard | C:\Users\USER\D | 20210922_201457.wav | Targeted | |
| 1 | T04 | 44461 | 0.343854167 | 1.429755958 | 103.7467043 | Mammal (Bat) | Asiatic lesser yellow house bat | Scotophilus kuhlii | Least Concern | Least Concern | No | - | Heard | C:\Users\USER\D | 20210922_201509.wav | Targeted | |
| 1 | T04 | 44461 | 0.343958333 | 1.429755958 | 103.7467043 | Mammal (Bat) | Asiatic lesser yellow house bat | Scotophilus kuhlii | Least Concern | Least Concern | No | - | Heard | C:\Users\USER\D | 20210922_201518.wav | Targeted | |
| 1 | T04 | 44461 | 0.34556713 | 1.429599216 | 103.7467381 | Mammal (Bat) | Asiatic lesser yellow house bat | Scotophilus kuhlii | Least Concern | Least Concern | No | - | Heard | C:\Users\USER\D | 20210922_201737.wav | Targeted | |
| 1 | T04 | 44461 | 0.345694444 | 1.429599216 | 103.7467381 | Mammal (Bat) | Asiatic lesser yellow house bat | Scotophilus kuhlii | Least Concern | Least Concern | No | - | Heard | C:\Users\USER\D | 20210922_201748.wav | Targeted | |
| 1 | T04 | 44461 | 0.345925926 | 1.429529143 | 103.7467314 | Mammal (Bat) | Asiatic lesser yellow house bat | Scotophilus kuhlii | Least Concern | Least Concern | No | - | Heard | C:\Users\USER\D | 20210922_201808.wav | Targeted | |
| 1 | T04 | 44461 | 0.345972222 | 1.429529143 | 103.7467314 | Mammal (Bat) | Asiatic lesser yellow house bat | Scotophilus kuhlii | Least Concern | Least Concern | No | - | Heard | C:\Users\USER\D | 20210922_201812.wav | Targeted | |
| 1 | T04 | 44461 | 0.346041667 | 1.429513134 | 103.7467685 | Mammal (Bat) | Asiatic lesser yellow house bat | Scotophilus kuhlii | Least Concern | Least Concern | No | - | Heard | C:\Users\USER\D | 20210922_201818.wav | Targeted | |
| 1 | T04 | 44461 | 0.346527778 | 1.42948363 | 103.7467867 | Mammal (Bat) | Asiatic lesser yellow house bat | Scotophilus kuhlii | Least Concern | Least Concern | No | - | Heard | C:\Users\USER\D | 20210922_201900.wav | Targeted | |
| 1 | T04 | 44461 | 0.346631944 | 1.429447755 | 103.7467954 | Mammal (Bat) | Asiatic lesser yellow house bat | Scotophilus kuhlii | Least Concern | Least Concern | No | - | Heard | C:\Users\USER\D | 20210922_201909.wav | Targeted | |
| 1 | T04 | 44461 | 0.346736111 | 1.429447755 | 103.7467954 | Mammal (Bat) | Asiatic lesser yellow house bat | Scotophilus kuhlii | Least Concern | Least Concern | No | - | Heard | C:\Users\USER\D | 20210922_201918.wav | Targeted | |
| 1 | T04 | 44461 | 0.3471875 | 1.429443564 | 103.7468047 | Mammal (Bat) | Whiskered myotis | Myotis muricola | Least Concern | Least Concern | No | - | Heard | C:\Users\USER\D | 20210922_201957.wav | Targeted | |
| 1 | T04 | 44461 | 0.347256944 | 1.429443564 | 103.7468047 | Mammal (Bat) | Asiatic lesser yellow house bat | Scotophilus kuhlii | Least Concern | Least Concern | No | - | Heard | C:\Users\USER\D | 20210922_202003.wav | Targeted | |
| 1 | T04 | 44461 | 0.347256944 | 1.429443564 | 103.7468047 | Mammal (Bat) | Whiskered myotis | Myotis muricola | Least Concern | Least Concern | No | - | Heard | C:\Users\USER\D | 20210922_202003.wav | Targeted | |
| 1 | T04 | 44461 | 0.347430556 | 1.429393524 | 103.7467939 | Mammal (Bat) | Asiatic lesser yellow house bat | Scotophilus kuhlii | Least Concern | Least Concern | No | - | Heard | C:\Users\USER\D | 20210922_202018.wav | Targeted | |
| 1 | T04 | 44461 | 0.347430556 | 1.429393524 | 103.7467939 | Mammal (Bat) | Whiskered myotis | Myotis muricola | Least Concern | Least Concern | No | - | Heard | C:\Users\USER\D | 20210922_202018.wav | Targeted | |
| 1 | T04 | 44461 | 0.347581019 | 1.429386316 | 103.7467944 | Mammal (Bat) | Asiatic lesser yellow house bat | Scotophilus kuhlii | Least Concern | Least Concern | No | - | Heard | C:\Users\USER\D | 20210922_202031.wav | Targeted | |
| 1 | T04 | 44461 | 0.347581019 | 1.429386316 | 103.7467944 | Mammal (Bat) | Whiskered myotis | Myotis muricola | Least Concern | Least Concern | No | - | Heard | C:\Users\USER\D | 20210922_202031.wav | Targeted | |
| 1 | T04 | 44461 | 0.347685185 | 1.429386316 | 103.7467944 | Mammal (Bat) | Asiatic lesser yellow house bat | Scotophilus kuhlii | Least Concern | Least Concern | No | - | Heard | C:\Users\USER\D | 20210922_202040.wav | Targeted | |
| 1 | T04 | 44461 | 0.347685185 | 1.429386316 | 103.7467944 | Mammal (Bat) | Whiskered myotis | Myotis muricola | Least Concern | Least Concern | No | - | Heard | C:\Users\USER\D | 20210922_202040.wav | Targeted | |
| 1 | T04 | 44461 | 0.347766204 | 1.429386316 | 103.7467944 | Mammal (Bat) | Asiatic lesser yellow house bat | Scotophilus kuhlii | Least Concern | Least Concern | No | - | Heard | C:\Users\USER\D | 20210922_202047.wav | Targeted | |
| 1 | T04 | 44461 | 0.347766204 | 1.429386316 | 103.7467944 | Mammal (Bat) | Whiskered myotis | Myotis muricola | Least Concern | Least Concern | No | - | Heard | C:\Users\USER\D | 20210922_202047.wav | Targeted | |
| 1 | T04 | 44461 | 0.347928241 | 1.42932144 | 103.7468027 | Mammal (Bat) | Asiatic lesser yellow house bat | Scotophilus kuhlii | Least Concern | Least Concern | No | - | Heard | C:\Users\USER\D | 20210922_202101.wav | Targeted | |
| 1 | T04 | 44461 | 0.347928241 | 1.42932144 | 103.7468027 | Mammal (Bat) | Whiskered myotis | Myotis muricola | Least Concern | Least Concern | No | - | Heard | C:\Users\USER\D | 20210922_202101.wav | Targeted | |
| 1 | T04 | 44461 | 0.348032407 | 1.42932144 | 103.7468027 | Mammal (Bat) | Asiatic lesser yellow house bat | Scotophilus kuhlii | Least Concern | Least Concern | No | - | Heard | C:\Users\USER\D | 20210922_202110.wav | Targeted | |
| 1 | T04 | 44461 | 0.348032407 | 1.42932144 | 103.7468027 | Mammal (Bat) | Whiskered myotis | Myotis muricola | Least Concern | Least Concern | No | - | Heard | C:\Users\USER\D | 20210922_202110.wav | Targeted | |
| 1 | T04 | 44461 | 0.348078704 | 1.42932144 | 103.7468027 | Mammal (Bat) | Asiatic lesser yellow house bat | Scotophilus kuhlii | Least Concern | Least Concern | No | - | Heard | C:\Users\USER\D | 20210922_202114.wav | Targeted | |
| 1 | T04 | 44461 | 0.348078704 | 1.42932144 | 103.7468027 | Mammal (Bat) | Whiskered myotis | Myotis muricola | Least Concern | Least Concern | No | - | Heard | C:\Users\USER\D | 20210922_202114.wav | Targeted | |

| Cycle | Transect | Date | Time | Latitude | Longitude | Taxon | Common name | Scientific Name | Global status | Local status | Thre | Quantit | Observat | Files | IN.FILE | Survey_meth | Remarks |
|---|---|---|---|---|---|---|---|---|---|---|---|---|---|---|---|---|---|
| 1 | T04 | 44461 | 0.348125 | 1.42932144 | 103.7468027 | Mammal (Bat) | Asiatic lesser yellow house bat | Scotophilus kuhlii | Least Concern | Least Concern | No | - | Heard | C:\Users\USER\D | 20210922_202118.wav | Targeted | |
| 1 | T04 | 44461 | 0.348125 | 1.42932144 | 103.7468027 | Mammal (Bat) | Whiskered myotis | Myotis muricola | Least Concern | Least Concern | No | - | Heard | C:\Users\USER\D | 20210922_202118.wav | Targeted | |
| 1 | T04 | 44461 | 0.348310185 | 1.429303 | 103.7467986 | Mammal (Bat) | Asiatic lesser yellow house bat | Scotophilus kuhlii | Least Concern | Least Concern | No | - | Heard | C:\Users\USER\D | 20210922_202134.wav | Targeted | |
| 1 | T04 | 44461 | 0.348587963 | 1.429271987 | 103.7468224 | Mammal (Bat) | Asiatic lesser yellow house bat | Scotophilus kuhlii | Least Concern | Least Concern | No | - | Heard | C:\Users\USER\D | 20210922_202158.wav | Targeted | |
| 1 | T04 | 44461 | 0.34880787 | 1.429231167 | 103.7468325 | Mammal (Bat) | Asiatic lesser yellow house bat | Scotophilus kuhlii | Least Concern | Least Concern | No | - | Heard | C:\Users\USER\D | 20210922_202217.wav | Targeted | |
| 1 | T04 | 44461 | 0.348981481 | 1.429231167 | 103.7468325 | Mammal (Bat) | Asiatic lesser yellow house bat | Scotophilus kuhlii | Least Concern | Least Concern | No | - | Heard | C:\Users\USER\D | 20210922_202232.wav | Targeted | |
| 1 | T04 | 44461 | 0.349444444 | 1.429248853 | 103.7468456 | Mammal (Bat) | Asiatic lesser yellow house bat | Scotophilus kuhlii | Least Concern | Least Concern | No | - | Heard | C:\Users\USER\D | 20210922_202312.wav | Targeted | |
| 1 | T04 | 44461 | 0.349837963 | 1.429238878 | 103.7468255 | Mammal (Bat) | Asiatic lesser yellow house bat | Scotophilus kuhlii | Least Concern | Least Concern | No | - | Heard | C:\Users\USER\D | 20210922_202346.wav | Targeted | |
| 1 | T04 | 44461 | 0.350011574 | 1.429238878 | 103.7468255 | Mammal (Bat) | Asiatic lesser yellow house bat | Scotophilus kuhlii | Least Concern | Least Concern | No | - | Heard | C:\Users\USER\D | 20210922_202401.wav | Targeted | |
| 1 | T04 | 44461 | 0.350196759 | 1.429247512 | 103.7468375 | Mammal (Bat) | Asiatic lesser yellow house bat | Scotophilus kuhlii | Least Concern | Least Concern | No | - | Heard | C:\Users\USER\D | 20210922_202417.wav | Targeted | |
| 1 | T04 | 44461 | 0.351423611 | 1.429059757 | 103.7469405 | Mammal (Bat) | Asiatic lesser yellow house bat | Scotophilus kuhlii | Least Concern | Least Concern | No | - | Heard | C:\Users\USER\D | 20210922_202603.wav | Targeted | |
| 1 | T04 | 44461 | 0.351423611 | 1.429059757 | 103.7469405 | Mammal (Bat) | Whiskered myotis | Myotis muricola | Least Concern | Least Concern | No | - | Heard | C:\Users\USER\D | 20210922_202603.wav | Targeted | |
| 1 | T04 | 44461 | 0.351597222 | 1.42903788 | 103.7469721 | Mammal (Bat) | Whiskered myotis | Myotis muricola | Least Concern | Least Concern | No | - | Heard | C:\Users\USER\D | 20210922_202618.wav | Targeted | |
| 1 | T04 | 44461 | 0.351898148 | 1.42903788 | 103.7469721 | Mammal (Bat) | Asiatic lesser yellow house bat | Scotophilus kuhlii | Least Concern | Least Concern | No | - | Heard | C:\Users\USER\D | 20210922_202644.wav | Targeted | |
| 1 | T04 | 44461 | 0.352314815 | 1.429013656 | 103.7469143 | Mammal (Bat) | Asiatic lesser yellow house bat | Scotophilus kuhlii | Least Concern | Least Concern | No | - | Heard | C:\Users\USER\D | 20210922_202720.wav | Targeted | |
| 1 | T04 | 44461 | 0.352395833 | 1.429013656 | 103.7469143 | Mammal (Bat) | Asiatic lesser yellow house bat | Scotophilus kuhlii | Least Concern | Least Concern | No | - | Heard | C:\Users\USER\D | 20210922_202727.wav | Targeted | |
| 1 | T04 | 44461 | 0.352395833 | 1.429013656 | 103.7469143 | Mammal (Bat) | Whiskered myotis | Myotis muricola | Least Concern | Least Concern | No | - | Heard | C:\Users\USER\D | 20210922_202727.wav | Targeted | |
| 1 | T04 | 44461 | 0.352523148 | 1.429013656 | 103.7469143 | Mammal (Bat) | Asiatic lesser yellow house bat | Scotophilus kuhlii | Least Concern | Least Concern | No | - | Heard | C:\Users\USER\D | 20210922_202738.wav | Targeted | |
| 1 | T04 | 44461 | 0.352523148 | 1.429013656 | 103.7469143 | Mammal (Bat) | Whiskered myotis | Myotis muricola | Least Concern | Least Concern | No | - | Heard | C:\Users\USER\D | 20210922_202738.wav | Targeted | |
| 1 | T04 | 44461 | 0.35275463 | 1.429009801 | 103.7469187 | Mammal (Bat) | Asiatic lesser yellow house bat | Scotophilus kuhlii | Least Concern | Least Concern | No | - | Heard | C:\Users\USER\D | 20210922_202758.wav | Targeted | |
| 1 | T04 | 44461 | 0.35275463 | 1.429009801 | 103.7469187 | Mammal (Bat) | Whiskered myotis | Myotis muricola | Least Concern | Least Concern | No | - | Heard | C:\Users\USER\D | 20210922_202758.wav | Targeted | |
| 1 | T04 | 44461 | 0.352928241 | 1.4290212 | 103.7469208 | Mammal (Bat) | Asiatic lesser yellow house bat | Scotophilus kuhlii | Least Concern | Least Concern | No | - | Heard | C:\Users\USER\D | 20210922_202813.wav | Targeted | |
| 1 | T04 | 44461 | 0.352997685 | 1.4290212 | 103.7469208 | Mammal (Bat) | Asiatic lesser yellow house bat | Scotophilus kuhlii | Least Concern | Least Concern | No | - | Heard | C:\Users\USER\D | 20210922_202819.wav | Targeted | |
| 1 | T04 | 44461 | 0.352997685 | 1.4290212 | 103.7469208 | Mammal (Bat) | Whiskered myotis | Myotis muricola | Least Concern | Least Concern | No | - | Heard | C:\Users\USER\D | 20210922_202819.wav | Targeted | |
| 1 | T04 | 44461 | 0.353206019 | 1.428996054 | 103.7469295 | Mammal (Bat) | Asiatic lesser yellow house bat | Scotophilus kuhlii | Least Concern | Least Concern | No | - | Heard | C:\Users\USER\D | 20210922_202837.wav | Targeted | |
| 1 | T04 | 44461 | 0.353206019 | 1.428996054 | 103.7469295 | Mammal (Bat) | Whiskered myotis | Myotis muricola | Least Concern | Least Concern | No | - | Heard | C:\Users\USER\D | 20210922_202837.wav | Targeted | |
| 1 | T04 | 44461 | 0.35337963 | 1.428955318 | 103.7469208 | Mammal (Bat) | Asiatic lesser yellow house bat | Scotophilus kuhlii | Least Concern | Least Concern | No | - | Heard | C:\Users\USER\D | 20210922_202852.wav | Targeted | |
| 1 | T04 | 44461 | 0.35337963 | 1.428955318 | 103.7469208 | Mammal (Bat) | Whiskered myotis | Myotis muricola | Least Concern | Least Concern | No | - | Heard | C:\Users\USER\D | 20210922_202852.wav | Targeted | |
| 1 | T04 | 44461 | 0.353564815 | 1.428955318 | 103.7469208 | Mammal (Bat) | Asiatic lesser yellow house bat | Scotophilus kuhlii | Least Concern | Least Concern | No | - | Heard | C:\Users\USER\D | 20210922_202908.wav | Targeted | |
| 1 | T04 | 44461 | 0.353564815 | 1.428955318 | 103.7469208 | Mammal (Bat) | Whiskered myotis | Myotis muricola | Least Concern | Least Concern | No | - | Heard | C:\Users\USER\D | 20210922_202908.wav | Targeted | |
| 1 | T04 | 44461 | 0.353738426 | 1.428934531 | 103.7469136 | Mammal (Bat) | Asiatic lesser yellow house bat | Scotophilus kuhlii | Least Concern | Least Concern | No | - | Heard | C:\Users\USER\D | 20210922_202923.wav | Targeted | |
| 1 | T04 | 44461 | 0.353981481 | 1.428907709 | 103.7469424 | Mammal (Bat) | Asiatic lesser yellow house bat | Scotophilus kuhlii | Least Concern | Least Concern | No | - | Heard | C:\Users\USER\D | 20210922_202944.wav | Targeted | |
| 1 | T04 | 44461 | 0.353981481 | 1.428907709 | 103.7469424 | Mammal (Bat) | Whiskered myotis | Myotis muricola | Least Concern | Least Concern | No | - | Heard | C:\Users\USER\D | 20210922_202944.wav | Targeted | |
| 1 | T04 | 44461 | 0.354155093 | 1.428907709 | 103.7469424 | Mammal (Bat) | Asiatic lesser yellow house bat | Scotophilus kuhlii | Least Concern | Least Concern | No | - | Heard | C:\Users\USER\D | 20210922_202959.wav | Targeted | |
| 1 | T04 | 44461 | 0.354155093 | 1.428907709 | 103.7469424 | Mammal (Bat) | Whiskered myotis | Myotis muricola | Least Concern | Least Concern | No | - | Heard | C:\Users\USER\D | 20210922_202959.wav | Targeted | |
| 1 | T04 | 44461 | 0.354328704 | 1.428877702 | 103.746949 | Mammal (Bat) | Asiatic lesser yellow house bat | Scotophilus kuhlii | Least Concern | Least Concern | No | - | Heard | C:\Users\USER\D | 20210922_203014.wav | Targeted | |
| 1 | T04 | 44461 | 0.354328704 | 1.428877702 | 103.746949 | Mammal (Bat) | Whiskered myotis | Myotis muricola | Least Concern | Least Concern | No | - | Heard | C:\Users\USER\D | 20210922_203014.wav | Targeted | |
| 1 | T04 | 44461 | 0.354328704 | 1.428877702 | 103.746949 | Mammal (Bat) | Asiatic lesser yellow house bat | Scotophilus kuhlii | Least Concern | Least Concern | No | - | Heard | C:\Users\USER\D | 20210922_203014.wav | Targeted | |
| 1 | T04 | 44461 | 0.354421296 | 1.428877702 | 103.746949 | Mammal (Bat) | Asiatic lesser yellow house bat | Scotophilus kuhlii | Least Concern | Least Concern | No | - | Heard | C:\Users\USER\D | 20210922_203022.wav | Targeted | |
| 1 | T04 | 44461 | 0.354594907 | 1.428842917 | 103.7469508 | Mammal (Bat) | Asiatic lesser yellow house bat | Scotophilus kuhlii | Least Concern | Least Concern | No | - | Heard | C:\Users\USER\D | 20210922_203037.wav | Targeted | |
| 1 | T04 | 44461 | 0.354594907 | 1.428842917 | 103.7469508 | Mammal (Bat) | Whiskered myotis | Myotis muricola | Least Concern | Least Concern | No | - | Heard | C:\Users\USER\D | 20210922_203037.wav | Targeted | |
| 1 | T04 | 44461 | 0.354756944 | 1.428842917 | 103.7469508 | Mammal (Bat) | Asiatic lesser yellow house bat | Scotophilus kuhlii | Least Concern | Least Concern | No | - | Heard | C:\Users\USER\D | 20210922_203051.wav | Targeted | |
| 1 | T04 | 44461 | 0.354930556 | 1.428839481 | 103.7469628 | Mammal (Bat) | Asiatic lesser yellow house bat | Scotophilus kuhlii | Least Concern | Least Concern | No | - | Heard | C:\Users\USER\D | 20210922_203106.wav | Targeted | |
| 1 | T04 | 44461 | 0.355034722 | 1.428839481 | 103.7469628 | Mammal (Bat) | Asiatic lesser yellow house bat | Scotophilus kuhlii | Least Concern | Least Concern | No | - | Heard | C:\Users\USER\D | 20210922_203115.wav | Targeted | |
| 1 | T04 | 44461 | 0.355173611 | 1.428853478 | 103.7469979 | Mammal (Bat) | Whiskered myotis | Myotis muricola | Least Concern | Least Concern | No | - | Heard | C:\Users\USER\D | 20210922_203127.wav | Targeted | |
| 1 | T04 | 44461 | 0.355694444 | 1.428857669 | 103.7470135 | Mammal (Bat) | Whiskered myotis | Myotis muricola | Least Concern | Least Concern | No | - | Heard | C:\Users\USER\D | 20210922_203212.wav | Targeted | |
| 1 | T04 | 44461 | 0.358333333 | 1.428743759 | 103.7471851 | Mammal (Bat) | Asiatic lesser yellow house bat | Scotophilus kuhlii | Least Concern | Least Concern | No | - | Heard | C:\Users\USER\D | 20210922_203600.wav | Targeted | |
| 1 | T04 | 44461 | 0.358680556 | 1.428746441 | 103.74716 | Mammal (Bat) | Asiatic lesser yellow house bat | Scotophilus kuhlii | Least Concern | Least Concern | No | - | Heard | C:\Users\USER\D | 20210922_203630.wav | Targeted | |
| 1 | T04 | 44461 | 0.359421296 | 1.42870361 | 103.7472085 | Mammal (Bat) | Asiatic lesser yellow house bat | Scotophilus kuhlii | Least Concern | Least Concern | No | - | Heard | C:\Users\USER\D | 20210922_203734.wav | Targeted | |
| 1 | T04 | 44461 | 0.359652778 | 1.428674273 | 103.747213 | Mammal (Bat) | Asiatic lesser yellow house bat | Scotophilus kuhlii | Least Concern | Least Concern | No | - | Heard | C:\Users\USER\D | 20210922_203754.wav | Targeted | |
| 1 | T04 | 44461 | 0.359826389 | 1.428617528 | 103.7472165 | Mammal (Bat) | Whiskered myotis | Myotis muricola | Least Concern | Least Concern | No | - | Heard | C:\Users\USER\D | 20210922_203809.wav | Targeted | |
| 1 | T04 | 44461 | 0.359930556 | 1.428617528 | 103.7472165 | Mammal (Bat) | Asiatic lesser yellow house bat | Scotophilus kuhlii | Least Concern | Least Concern | No | - | Heard | C:\Users\USER\D | 20210922_203818.wav | Targeted | |
| 1 | T04 | 44461 | 0.359930556 | 1.428617528 | 103.7472165 | Mammal (Bat) | Whiskered myotis | Myotis muricola | Least Concern | Least Concern | No | - | Heard | C:\Users\USER\D | 20210922_203818.wav | Targeted | |
| 1 | T04 | 44461 | 0.36005787 | 1.428617528 | 103.7472165 | Mammal (Bat) | Whiskered myotis | Myotis muricola | Least Concern | Least Concern | No | - | Heard | C:\Users\USER\D | 20210922_203829.wav | Targeted | |
| 1 | T04 | 44461 | 0.360138889 | 1.428576792 | 103.7472461 | Mammal (Bat) | Whiskered myotis | Myotis muricola | Least Concern | Least Concern | No | - | Heard | C:\Users\USER\D | 20210922_203836.wav | Targeted | |
| 1 | T04 | 44461 | 0.360196759 | 1.428576792 | 103.7472461 | Mammal (Bat) | Asiatic lesser yellow house bat | Scotophilus kuhlii | Least Concern | Least Concern | No | - | Heard | C:\Users\USER\D | 20210922_203841.wav | Targeted | |
| 1 | T04 | 44461 | 0.360196759 | 1.428576792 | 103.7472461 | Mammal (Bat) | Whiskered myotis | Myotis muricola | Least Concern | Least Concern | No | - | Heard | C:\Users\USER\D | 20210922_203841.wav | Targeted | |
| 1 | T04 | 44461 | 0.36037037 | 1.428544354 | 103.7472557 | Mammal (Bat) | Whiskered myotis | Myotis muricola | Least Concern | Least Concern | No | - | Heard | C:\Users\USER\D | 20210922_203856.wav | Targeted | |
| 1 | T04 | 44461 | 0.360891204 | 1.428446705 | 103.7472621 | Mammal (Bat) | Asiatic lesser yellow house bat | Scotophilus kuhlii | Least Concern | Least Concern | No | - | Heard | C:\Users\USER\D | 20210922_203941.wav | Targeted | |
| 1 | T04 | 44461 | 0.361666667 | 1.428288538 | 103.7473058 | Mammal (Bat) | Asiatic lesser yellow house bat | Scotophilus kuhlii | Least Concern | Least Concern | No | - | Heard | C:\Users\USER\D | 20210922_204048.wav | Targeted | |
| 1 | T04 | 44461 | 0.363125 | 1.428250484 | 103.7473026 | Mammal (Bat) | Asiatic lesser yellow house bat | Scotophilus kuhlii | Least Concern | Least Concern | No | - | Heard | C:\Users\USER\D | 20210922_204254.wav | Targeted | |
| 1 | T04 | 44461 | 0.363194444 | 1.428250484 | 103.7473026 | Mammal (Bat) | Asiatic lesser yellow house bat | Scotophilus kuhlii | Least Concern | Least Concern | No | - | Heard | C:\Users\USER\D | 20210922_204300.wav | Targeted | |
| 1 | T04 | 44461 | 0.365196759 | 1.427965164 | 103.7471489 | Mammal (Bat) | Asiatic lesser yellow house bat | Scotophilus kuhlii | Least Concern | Least Concern | No | - | Heard | C:\Users\USER\D | 20210922_204553.wav | Targeted | |
| 1 | T04 | 44461 | 0.367835648 | 1.42792359 | 103.7468696 | Mammal (Bat) | Asiatic lesser yellow house bat | Scotophilus kuhlii | Least Concern | Least Concern | No | - | Heard | C:\Users\USER\D | 20210922_204941.wav | Targeted | |
| 1 | T04 | 44461 | 0.367939815 | 1.42792359 | 103.7468696 | Mammal (Bat) | Asiatic lesser yellow house bat | Scotophilus kuhlii | Least Concern | Least Concern | No | - | Heard | C:\Users\USER\D | 20210922_204950.wav | Targeted | |
| 1 | T04 | 44461 | 0.368773148 | 1.427990561 | 103.7468101 | Mammal (Bat) | Asiatic lesser yellow house bat | Scotophilus kuhlii | Least Concern | Least Concern | No | - | Heard | C:\Users\USER\D | 20210922_205102.wav | Targeted | |
| 1 | T04 | 44461 | 0.368877315 | 1.427990561 | 103.7468101 | Mammal (Bat) | Asiatic lesser yellow house bat | Scotophilus kuhlii | Least Concern | Least Concern | No | - | Heard | C:\Users\USER\D | 20210922_205111.wav | Targeted | |
| 1 | T04 | 44461 | 0.369270833 | 1.427954016 | 103.7467348 | Mammal (Bat) | Asiatic lesser yellow house bat | Scotophilus kuhlii | Least Concern | Least Concern | No | - | Heard | C:\Users\USER\D | 20210922_205145.wav | Targeted | |
| 1 | T04 | 44461 | 0.369375 | 1.427954016 | 103.7467348 | Mammal (Bat) | Asiatic lesser yellow house bat | Scotophilus kuhlii | Least Concern | Least Concern | No | - | Heard | C:\Users\USER\D | 20210922_205154.wav | Targeted | |
| 1 | T04 | 44461 | 0.369525463 | 1.427914621 | 103.7467099 | Mammal (Bat) | Asiatic lesser yellow house bat | Scotophilus kuhlii | Least Concern | Least Concern | No | - | Heard | C:\Users\USER\D | 20210922_205207.wav | Targeted | |
| 1 | T04 | 44461 | 0.369525463 | 1.427914621 | 103.7467099 | Mammal (Bat) | Whiskered myotis | Myotis muricola | Least Concern | Least Concern | No | - | Heard | C:\Users\USER\D | 20210922_205207.wav | Targeted | |
| 1 | T04 | 44461 | 0.369606481 | 1.427914621 | 103.7467099 | Mammal (Bat) | Asiatic lesser yellow house bat | Scotophilus kuhlii | Least Concern | Least Concern | No | - | Heard | C:\Users\USER\D | 20210922_205214.wav | Targeted | |
| 1 | T04 | 44461 | 0.369675926 | 1.427890314 | 103.7467165 | Mammal (Bat) | Asiatic lesser yellow house bat | Scotophilus kuhlii | Least Concern | Least Concern | No | - | Heard | C:\Users\USER\D | 20210922_205220.wav | Targeted | |
| 1 | T04 | 44461 | 0.369849537 | 1.427890314 | 103.7467165 | Mammal (Bat) | Asiatic lesser yellow house bat | Scotophilus kuhlii | Least Concern | Least Concern | No | - | Heard | C:\Users\USER\D | 20210922_205235.wav | Targeted | |

| Cycle | Transect | Date | Time | Latitude | Longitude | Taxon | Common name | Scientific Name | Global status | Local status | Thre | Quantit | Observat | Files | IN.FILE | Survey_meth | Remarks |
|---|---|---|---|---|---|---|---|---|---|---|---|---|---|---|---|---|---|
| 1 | T04 | 44461 | 0.369849537 | 1.427890314 | 103.7467165 | Mammal (Bat) | Whiskered myotis | Myotis muricola | Least Concern | Least Concern | No | - | Heard | C:\Users\USER\D | 20210922_205235.wav | Targeted | |
| 1 | T04 | 44461 | 0.370046296 | 1.427910347 | 103.7467317 | Mammal (Bat) | Asiatic lesser yellow house bat | Scotophilus kuhlii | Least Concern | Least Concern | No | - | Heard | C:\Users\USER\D | 20210922_205252.wav | Targeted | |
| 1 | T04 | 44461 | 0.370219907 | 1.427910347 | 103.7467317 | Mammal (Bat) | Asiatic lesser yellow house bat | Scotophilus kuhlii | Least Concern | Least Concern | No | - | Heard | C:\Users\USER\D | 20210922_205307.wav | Targeted | |
| 1 | T04 | 44461 | 0.370289352 | 1.427854272 | 103.7467417 | Mammal (Bat) | Asiatic lesser yellow house bat | Scotophilus kuhlii | Least Concern | Least Concern | No | - | Heard | C:\Users\USER\D | 20210922_205313.wav | Targeted | |
| 1 | T04 | 44461 | 0.37037037 | 1.427854272 | 103.7467417 | Mammal (Bat) | Asiatic lesser yellow house bat | Scotophilus kuhlii | Least Concern | Least Concern | No | - | Heard | C:\Users\USER\D | 20210922_205320.wav | Targeted | |
| 1 | T04 | 44461 | 0.370532407 | 1.427809177 | 103.7467506 | Mammal (Bat) | Asiatic lesser yellow house bat | Scotophilus kuhlii | Least Concern | Least Concern | No | - | Heard | C:\Users\USER\D | 20210922_205334.wav | Targeted | |
| 1 | T04 | 44461 | 0.370706019 | 1.427809177 | 103.7467506 | Mammal (Bat) | Asiatic lesser yellow house bat | Scotophilus kuhlii | Least Concern | Least Concern | No | - | Heard | C:\Users\USER\D | 20210922_205349.wav | Targeted | |
| 1 | T04 | 44461 | 0.37087963 | 1.427830886 | 103.7466946 | Mammal (Bat) | Asiatic lesser yellow house bat | Scotophilus kuhlii | Least Concern | Least Concern | No | - | Heard | C:\Users\USER\D | 20210922_205404.wav | Targeted | |
| 1 | T04 | 44461 | 0.370960648 | 1.427830886 | 103.7466946 | Mammal (Bat) | Asiatic lesser yellow house bat | Scotophilus kuhlii | Least Concern | Least Concern | No | - | Heard | C:\Users\USER\D | 20210922_205411.wav | Targeted | |
| 1 | T04 | 44461 | 0.371064815 | 1.427825103 | 103.74669 | Mammal (Bat) | Asiatic lesser yellow house bat | Scotophilus kuhlii | Least Concern | Least Concern | No | - | Heard | C:\Users\USER\D | 20210922_205420.wav | Targeted | |
| 1 | T04 | 44461 | 0.371435185 | 1.427830718 | 103.7466353 | Mammal (Bat) | Asiatic lesser yellow house bat | Scotophilus kuhlii | Least Concern | Least Concern | No | - | Heard | C:\Users\USER\D | 20210922_205452.wav | Targeted | |
| 1 | T04 | 44461 | 0.37150463 | 1.427830718 | 103.7466353 | Mammal (Bat) | Asiatic lesser yellow house bat | Scotophilus kuhlii | Least Concern | Least Concern | No | - | Heard | C:\Users\USER\D | 20210922_205458.wav | Targeted | |
| 1 | T04 | 44461 | 0.373263889 | 1.427817307 | 103.7466369 | Mammal (Bat) | Asiatic lesser yellow house bat | Scotophilus kuhlii | Least Concern | Least Concern | No | - | Heard | C:\Users\USER\D | 20210922_205730.wav | Targeted | |
| 1 | T04 | 44461 | 0.373402778 | 1.427817307 | 103.7466369 | Mammal (Bat) | Asiatic lesser yellow house bat | Scotophilus kuhlii | Least Concern | Least Concern | No | - | Heard | C:\Users\USER\D | 20210922_205742.wav | Targeted | |
| 1 | T04 | 44461 | 0.374664352 | 1.427779924 | 103.7465808 | Mammal (Bat) | Asiatic lesser yellow house bat | Scotophilus kuhlii | Least Concern | Least Concern | No | - | Heard | C:\Users\USER\D | 20210922_205931.wav | Targeted | |
| 1 | T04 | 44461 | 0.374780093 | 1.427779924 | 103.7465808 | Mammal (Bat) | Asiatic lesser yellow house bat | Scotophilus kuhlii | Least Concern | Least Concern | No | - | Heard | C:\Users\USER\D | 20210922_205941.wav | Targeted | |
| 1 | T04 | 44461 | 0.37525463 | 1.427761819 | 103.7466079 | Mammal (Bat) | Asiatic lesser yellow house bat | Scotophilus kuhlii | Least Concern | Least Concern | No | - | Heard | C:\Users\USER\D | 20210922_210022.wav | Targeted | |
| 1 | T04 | 44461 | 0.375590278 | 1.427732063 | 103.7465798 | Mammal (Bat) | Whiskered myotis | Myotis muricola | Least Concern | Least Concern | No | - | Heard | C:\Users\USER\D | 20210922_210051.wav | Targeted | |
| 1 | T04 | 44461 | 0.375717593 | 1.427729214 | 103.746577 | Mammal (Bat) | Asiatic lesser yellow house bat | Scotophilus kuhlii | Least Concern | Least Concern | No | - | Heard | C:\Users\USER\D | 20210922_210102.wav | Targeted | |
| 1 | T04 | 44461 | 0.375798611 | 1.427729214 | 103.746577 | Mammal (Bat) | Asiatic lesser yellow house bat | Scotophilus kuhlii | Least Concern | Least Concern | No | - | Heard | C:\Users\USER\D | 20210922_210109.wav | Targeted | |
| 1 | T04 | 44461 | 0.375902778 | 1.427711109 | 103.7465466 | Mammal (Bat) | Asiatic lesser yellow house bat | Scotophilus kuhlii | Least Concern | Least Concern | No | - | Heard | C:\Users\USER\D | 20210922_210118.wav | Targeted | |
| 1 | T04 | 44461 | 0.37625 | 1.427712953 | 103.7465238 | Mammal (Bat) | Asiatic lesser yellow house bat | Scotophilus kuhlii | Least Concern | Least Concern | No | - | Heard | C:\Users\USER\D | 20210922_210148.wav | Targeted | |
| 1 | T04 | 44461 | 0.376342593 | 1.427712953 | 103.7465238 | Mammal (Bat) | Asiatic lesser yellow house bat | Scotophilus kuhlii | Least Concern | Least Concern | No | - | Heard | C:\Users\USER\D | 20210922_210156.wav | Targeted | |
| 1 | T04 | 44461 | 0.380590278 | 1.427480439 | 103.7466136 | Mammal (Bat) | Whiskered myotis | Myotis muricola | Least Concern | Least Concern | No | - | Heard | C:\Users\USER\D | 20210922_210803.wav | Targeted | |
| 1 | T04 | 44461 | 0.381261574 | 1.427419921 | 103.7464406 | Mammal (Bat) | Whiskered myotis | Myotis muricola | Least Concern | Least Concern | No | - | Heard | C:\Users\USER\D | 20210922_210901.wav | Targeted | |
| 1 | T04 | 44461 | 0.381319444 | 1.427419921 | 103.7464406 | Mammal (Bat) | Whiskered myotis | Myotis muricola | Least Concern | Least Concern | No | - | Heard | C:\Users\USER\D | 20210922_210906.wav | Targeted | |
| 1 | T04 | 44461 | 0.38212963 | 1.427304419 | 103.7464071 | Mammal (Bat) | Whiskered myotis | Myotis muricola | Least Concern | Least Concern | No | - | Heard | C:\Users\USER\D | 20210922_211016.wav | Targeted | |
| 1 | T04 | 44461 | 0.383634259 | 1.427381616 | 103.7463519 | Mammal (Bat) | Whiskered myotis | Myotis muricola | Least Concern | Least Concern | No | - | Heard | C:\Users\USER\D | 20210922_211226.wav | Targeted | |
| 1 | T04 | 44461 | 0.385104167 | 1.427305005 | 103.746148 | Mammal (Bat) | Asiatic lesser yellow house bat | Scotophilus kuhlii | Least Concern | Least Concern | No | - | Heard | C:\Users\USER\D | 20210922_211433.wav | Targeted | |
| 1 | T04 | 44461 | 0.385266204 | 1.427307772 | 103.7461107 | Mammal (Bat) | Asiatic lesser yellow house bat | Scotophilus kuhlii | Least Concern | Least Concern | No | - | Heard | C:\Users\USER\D | 20210922_211447.wav | Targeted | |
| 1 | T04 | 44461 | 0.385671296 | 1.427261 | 103.746136 | Mammal (Bat) | Asiatic lesser yellow house bat | Scotophilus kuhlii | Least Concern | Least Concern | No | - | Heard | C:\Users\USER\D | 20210922_211522.wav | Targeted | |
| 1 | T04 | 44461 | 0.385671296 | 1.427261 | 103.746136 | Mammal (Bat) | Whiskered myotis | Myotis muricola | Least Concern | Least Concern | No | - | Heard | C:\Users\USER\D | 20210922_211522.wav | Targeted | |
| 1 | T04 | 44461 | 0.386157407 | 1.427244404 | 103.7461248 | Mammal (Bat) | Asiatic lesser yellow house bat | Scotophilus kuhlii | Least Concern | Least Concern | No | - | Heard | C:\Users\USER\D | 20210922_211604.wav | Targeted | |
| 1 | T04 | 44461 | 0.389270833 | 1.42718263 | 103.7458285 | Mammal (Bat) | Whiskered myotis | Myotis muricola | Least Concern | Least Concern | No | - | Heard | C:\Users\USER\D | 20210922_212033.wav | Targeted | |
| 1 | T04 | 44461 | 0.389340278 | 1.427160166 | 103.7458139 | Mammal (Bat) | Whiskered myotis | Myotis muricola | Least Concern | Least Concern | No | - | Heard | C:\Users\USER\D | 20210922_212039.wav | Targeted | |
| 1 | T04 | 44461 | 0.389618056 | 1.427121023 | 103.7457873 | Mammal (Bat) | Whiskered myotis | Myotis muricola | Least Concern | Least Concern | No | - | Heard | C:\Users\USER\D | 20210922_212103.wav | Targeted | |
| 1 | T04 | 44461 | 0.394097222 | 1.427138122 | 103.7455786 | Mammal (Bat) | Asiatic lesser yellow house bat | Scotophilus kuhlii | Least Concern | Least Concern | No | - | Heard | C:\Users\USER\D | 20210922_212730.wav | Targeted | |
| 1 | T04 | 44461 | 0.394386574 | 1.427138122 | 103.7455786 | Mammal (Bat) | Asiatic lesser yellow house bat | Scotophilus kuhlii | Least Concern | Least Concern | No | - | Heard | C:\Users\USER\D | 20210922_212755.wav | Targeted | |
| 1 | T04 | 44461 | 0.396747685 | 1.426867722 | 103.7455501 | Mammal (Bat) | Asiatic lesser yellow house bat | Scotophilus kuhlii | Least Concern | Least Concern | No | - | Heard | C:\Users\USER\D | 20210922_213119.wav | Targeted | |
| 1 | T04 | 44461 | 0.39693287 | 1.426867722 | 103.7455501 | Mammal (Bat) | Asiatic lesser yellow house bat | Scotophilus kuhlii | Least Concern | Least Concern | No | - | Heard | C:\Users\USER\D | 20210922_213135.wav | Targeted | |
| 1 | T04 | 44461 | 0.397002315 | 1.426833356 | 103.7455318 | Mammal (Bat) | Asiatic lesser yellow house bat | Scotophilus kuhlii | Least Concern | Least Concern | No | - | Heard | C:\Users\USER\D | 20210922_213141.wav | Targeted | |
| 1 | T04 | 44461 | 0.397002315 | 1.426833356 | 103.7455318 | Mammal (Bat) | Whiskered myotis | Myotis muricola | Least Concern | Least Concern | No | - | Heard | C:\Users\USER\D | 20210922_213141.wav | Targeted | |
| 1 | T04 | 44461 | 0.397349537 | 1.426774682 | 103.7455433 | Mammal (Bat) | Asiatic lesser yellow house bat | Scotophilus kuhlii | Least Concern | Least Concern | No | - | Heard | C:\Users\USER\D | 20210922_213211.wav | Targeted | |
| 1 | T04 | 44461 | 0.397395833 | 1.426774682 | 103.7455433 | Mammal (Bat) | Asiatic lesser yellow house bat | Scotophilus kuhlii | Least Concern | Least Concern | No | - | Heard | C:\Users\USER\D | 20210922_213215.wav | Targeted | |
| 1 | T04 | 44461 | 0.397395833 | 1.426774682 | 103.7455433 | Mammal (Bat) | Whiskered myotis | Myotis muricola | Least Concern | Least Concern | No | - | Heard | C:\Users\USER\D | 20210922_213215.wav | Targeted | |
| 1 | T04 | 44461 | 0.397511574 | 1.426774682 | 103.7455433 | Mammal (Bat) | Asiatic lesser yellow house bat | Scotophilus kuhlii | Least Concern | Least Concern | No | - | Heard | C:\Users\USER\D | 20210922_213225.wav | Targeted | |
| 1 | T04 | 44461 | 0.397604167 | 1.426774682 | 103.7455433 | Mammal (Bat) | Asiatic lesser yellow house bat | Scotophilus kuhlii | Least Concern | Least Concern | No | - | Heard | C:\Users\USER\D | 20210922_213233.wav | Targeted | |
| 1 | T04 | 44461 | 0.397777778 | 1.426735874 | 103.745509 | Mammal (Bat) | Asiatic lesser yellow house bat | Scotophilus kuhlii | Least Concern | Least Concern | No | - | Heard | C:\Users\USER\D | 20210922_213248.wav | Targeted | |
| 1 | T04 | 44461 | 0.397928241 | 1.426735874 | 103.745509 | Mammal (Bat) | Asiatic lesser yellow house bat | Scotophilus kuhlii | Least Concern | Least Concern | No | - | Heard | C:\Users\USER\D | 20210922_213301.wav | Targeted | |
| 1 | T04 | 44461 | 0.398090278 | 1.42670285 | 103.7455117 | Mammal (Bat) | Asiatic lesser yellow house bat | Scotophilus kuhlii | Least Concern | Least Concern | No | - | Heard | C:\Users\USER\D | 20210922_213315.wav | Targeted | |
| 1 | T04 | 44461 | 0.398263889 | 1.42670285 | 103.7455117 | Mammal (Bat) | Asiatic lesser yellow house bat | Scotophilus kuhlii | Least Concern | Least Concern | No | - | Heard | C:\Users\USER\D | 20210922_213330.wav | Targeted | |
| 1 | T04 | 44461 | 0.39837963 | 1.4267 | 103.7454804 | Mammal (Bat) | Asiatic lesser yellow house bat | Scotophilus kuhlii | Least Concern | Least Concern | No | - | Heard | C:\Users\USER\D | 20210922_213340.wav | Targeted | |
| 1 | T04 | 44461 | 0.398587963 | 1.4267 | 103.7454804 | Mammal (Bat) | Asiatic lesser yellow house bat | Scotophilus kuhlii | Least Concern | Least Concern | No | - | Heard | C:\Users\USER\D | 20210922_213358.wav | Targeted | |
| 1 | T04 | 44461 | 0.398645833 | 1.4267 | 103.7454804 | Mammal (Bat) | Asiatic lesser yellow house bat | Scotophilus kuhlii | Least Concern | Least Concern | No | - | Heard | C:\Users\USER\D | 20210922_213403.wav | Targeted | |
| 1 | T04 | 44461 | 0.398784722 | 1.426690277 | 103.7454551 | Mammal (Bat) | Asiatic lesser yellow house bat | Scotophilus kuhlii | Least Concern | Least Concern | No | - | Heard | C:\Users\USER\D | 20210922_213415.wav | Targeted | |
| 1 | T04 | 44461 | 0.399409722 | 1.426664712 | 103.7454677 | Mammal (Bat) | Asiatic lesser yellow house bat | Scotophilus kuhlii | Least Concern | Least Concern | No | - | Heard | C:\Users\USER\D | 20210922_213509.wav | Targeted | |
| 1 | T04 | 44461 | 0.399571759 | 1.426673681 | 103.7454817 | Mammal (Bat) | Asiatic lesser yellow house bat | Scotophilus kuhlii | Least Concern | Least Concern | No | - | Heard | C:\Users\USER\D | 20210922_213523.wav | Targeted | |
| 1 | T04 | 44461 | 0.399675926 | 1.426673681 | 103.7454817 | Mammal (Bat) | Asiatic lesser yellow house bat | Scotophilus kuhlii | Least Concern | Least Concern | No | - | Heard | C:\Users\USER\D | 20210922_213532.wav | Targeted | |
| 1 | T04 | 44461 | 0.403148148 | 1.426256932 | 103.7455799 | Mammal (Bat) | Asiatic lesser yellow house bat | Scotophilus kuhlii | Least Concern | Least Concern | No | - | Heard | C:\Users\USER\D | 20210922_214032.wav | Targeted | |
| 1 | T04 | 44461 | 0.404849537 | 1.426191721 | 103.7454501 | Mammal (Bat) | Whiskered myotis | Myotis muricola | Least Concern | Least Concern | No | - | Heard | C:\Users\USER\D | 20210922_214259.wav | Targeted | |
| 1 | T04 | 44461 | 0.406527778 | 1.426045373 | 103.7454712 | Mammal (Bat) | Whiskered myotis | Myotis muricola | Least Concern | Least Concern | No | - | Heard | C:\Users\USER\D | 20210922_214524.wav | Targeted | |
| 1 | T04 | 44461 | 0.410462963 | 1.425704984 | 103.7453603 | Mammal (Bat) | Asiatic lesser yellow house bat | Scotophilus kuhlii | Least Concern | Least Concern | No | - | Heard | C:\Users\USER\D | 20210922_215104.wav | Targeted | |
| 1 | T04 | 44461 | 0.410659722 | 1.425704984 | 103.7453603 | Mammal (Bat) | Whiskered myotis | Myotis muricola | Least Concern | Least Concern | No | - | Heard | C:\Users\USER\D | 20210922_215121.wav | Targeted | |
| 1 | T04 | 44461 | 0.411539352 | 1.425579591 | 103.7453379 | Mammal (Bat) | Whiskered myotis | Myotis muricola | Least Concern | Least Concern | No | - | Heard | C:\Users\USER\D | 20210922_215237.wav | Targeted | |
| 1 | T04 | 44461 | 0.415185185 | 1.425132165 | 103.7451984 | Mammal (Bat) | Whiskered myotis | Myotis muricola | Least Concern | Least Concern | No | - | Heard | C:\Users\USER\D | 20210922_215752.wav | Targeted | |
| 1 | T04 | 44461 | 0.415289352 | 1.425132165 | 103.7451984 | Mammal (Bat) | Asiatic lesser yellow house bat | Scotophilus kuhlii | Least Concern | Least Concern | No | - | Heard | C:\Users\USER\D | 20210922_215801.wav | Targeted | |
| 1 | T04 | 44461 | 0.415393519 | 1.42512219 | 103.7452029 | Mammal (Bat) | Whiskered myotis | Myotis muricola | Least Concern | Least Concern | No | - | Heard | C:\Users\USER\D | 20210922_215810.wav | Targeted | |
| 1 | T04 | 44461 | 0.415451389 | 1.42512219 | 103.7452029 | Mammal (Bat) | Whiskered myotis | Myotis muricola | Least Concern | Least Concern | No | - | Heard | C:\Users\USER\D | 20210922_215815.wav | Targeted | |
| 1 | T04 | 44461 | 0.417662037 | 1.42472933 | 103.7450085 | Mammal (Bat) | Asiatic lesser yellow house bat | Scotophilus kuhlii | Least Concern | Least Concern | No | - | Heard | C:\Users\USER\D | 20210922_220126.wav | Targeted | |
| 1 | T04 | 44461 | 0.418252315 | 1.424706951 | 103.7449147 | Mammal (Bat) | Pouch-bearing bat | Saccolaimus saccolaimus | Least Concern | Least Concern | No | - | Heard | C:\Users\USER\D | 20210922_220217.wav | Targeted | |
| 1 | T04 | 44461 | 0.418958333 | 1.424687672 | 103.7448874 | Mammal (Bat) | Asiatic lesser yellow house bat | Scotophilus kuhlii | Least Concern | Least Concern | No | - | Heard | C:\Users\USER\D | 20210922_220318.wav | Targeted | |
| 1 | T04 | 44461 | 0.419803241 | 1.424639476 | 103.7448157 | Mammal (Bat) | Asiatic lesser yellow house bat | Scotophilus kuhlii | Least Concern | Least Concern | No | - | Heard | C:\Users\USER\D | 20210922_220431.wav | Targeted | |

| Cycle | Transect | Date | Time | Latitude | Longitude | Taxon | Common name | Scientific Name | Global status | Local status | Thre | Quantit | Observat | Files | IN.FILE | Survey_meth | Remarks |
|---|---|---|---|---|---|---|---|---|---|---|---|---|---|---|---|---|---|
| 1 | T04 | 44461 | 0.420497685 | 1.424592286 | 103.7447805 | Mammal (Bat) | Whiskered myotis | Myotis muricola | Least Concern | Least Concern | No | - | Heard | C:\Users\USER\D | 20210922_220531.wav | Targeted | |
| 1 | T04 | 44461 | 0.420636574 | 1.424594382 | 103.7447848 | Mammal (Bat) | Whiskered myotis | Myotis muricola | Least Concern | Least Concern | No | - | Heard | C:\Users\USER\D | 20210922_220543.wav | Targeted | |
| 1 | T04 | 44461 | 0.421099537 | 1.424591113 | 103.7447762 | Mammal (Bat) | Whiskered myotis | Myotis muricola | Least Concern | Least Concern | No | - | Heard | C:\Users\USER\D | 20210922_220623.wav | Targeted | |
| 1 | T04 | 44461 | 0.42150463 | 1.424565548 | 103.7447115 | Mammal (Bat) | Whiskered myotis | Myotis muricola | Least Concern | Least Concern | No | - | Heard | C:\Users\USER\D | 20210922_220658.wav | Targeted | |
| 1 | T04 | 44461 | 0.422465278 | 1.424485333 | 103.7444855 | Mammal (Bat) | Asiatic lesser yellow house bat | Scotophilus kuhlii | Least Concern | Least Concern | No | - | Heard | C:\Users\USER\D | 20210922_220821.wav | Targeted | |
| 1 | T04 | 44461 | 0.422465278 | 1.424485333 | 103.7444855 | Mammal (Bat) | Whiskered myotis | Myotis muricola | Least Concern | Least Concern | No | - | Heard | C:\Users\USER\D | 20210922_220821.wav | Targeted | |
| 1 | T04 | 44461 | 0.423229167 | 1.424401263 | 103.7444591 | Mammal (Bat) | Whiskered myotis | Myotis muricola | Least Concern | Least Concern | No | - | Heard | C:\Users\USER\D | 20210922_220927.wav | Targeted | |
| 1 | T04 | 44461 | 0.424178241 | 1.424316773 | 103.7444537 | Mammal (Bat) | Asiatic lesser yellow house bat | Scotophilus kuhlii | Least Concern | Least Concern | No | - | Heard | C:\Users\USER\D | 20210922_221049.wav | Targeted | |
| 1 | T04 | 44461 | 0.426805556 | 1.42420454 | 103.7441656 | Mammal (Bat) | Asiatic lesser yellow house bat | Scotophilus kuhlii | Least Concern | Least Concern | No | - | Heard | C:\Users\USER\D | 20210922_221436.wav | Targeted | |
| 1 | T04 | 44461 | 0.42943287 | 1.424119966 | 103.7439899 | Mammal (Bat) | Asiatic lesser yellow house bat | Scotophilus kuhlii | Least Concern | Least Concern | No | - | Heard | C:\Users\USER\D | 20210922_221823.wav | Targeted | |
| 1 | T04 | 44461 | 0.42943287 | 1.424119966 | 103.7439899 | Mammal (Bat) | Whiskered myotis | Myotis muricola | Least Concern | Least Concern | No | - | Heard | C:\Users\USER\D | 20210922_221823.wav | Targeted | |
| 1 | T04 | 44461 | 0.429606481 | 1.424140921 | 103.7439992 | Mammal (Bat) | Asiatic lesser yellow house bat | Scotophilus kuhlii | Least Concern | Least Concern | No | - | Heard | C:\Users\USER\D | 20210922_221838.wav | Targeted | |
| 1 | T04 | 44461 | 0.429606481 | 1.424140921 | 103.7439992 | Mammal (Bat) | Whiskered myotis | Myotis muricola | Least Concern | Least Concern | No | - | Heard | C:\Users\USER\D | 20210922_221838.wav | Targeted | |
| 1 | T04 | 44461 | 0.429652778 | 1.424140921 | 103.7439992 | Mammal (Bat) | Whiskered myotis | Myotis muricola | Least Concern | Least Concern | No | - | Heard | C:\Users\USER\D | 20210922_221842.wav | Targeted | |
| 1 | T04 | 44461 | 0.429780093 | 1.424140921 | 103.7439992 | Mammal (Bat) | Whiskered myotis | Myotis muricola | Least Concern | Least Concern | No | - | Heard | C:\Users\USER\D | 20210922_221853.wav | Targeted | |
| 1 | T04 | 44461 | 0.429861111 | 1.424140921 | 103.7439992 | Mammal (Bat) | Whiskered myotis | Myotis muricola | Least Concern | Least Concern | No | - | Heard | C:\Users\USER\D | 20210922_221900.wav | Targeted | |
| 1 | T04 | 44461 | 0.429953704 | 1.424125414 | 103.7439346 | Mammal (Bat) | Whiskered myotis | Myotis muricola | Least Concern | Least Concern | No | - | Heard | C:\Users\USER\D | 20210922_221908.wav | Targeted | |
| 1 | T04 | 44461 | 0.43005787 | 1.424125414 | 103.7439346 | Mammal (Bat) | Asiatic lesser yellow house bat | Scotophilus kuhlii | Least Concern | Least Concern | No | - | Heard | C:\Users\USER\D | 20210922_221917.wav | Targeted | |
| 1 | T04 | 44461 | 0.43005787 | 1.424125414 | 103.7439346 | Mammal (Bat) | Whiskered myotis | Myotis muricola | Least Concern | Least Concern | No | - | Heard | C:\Users\USER\D | 20210922_221917.wav | Targeted | |
| 1 | T04 | 44461 | 0.430381944 | 1.424119212 | 103.7439085 | Mammal (Bat) | Asiatic lesser yellow house bat | Scotophilus kuhlii | Least Concern | Least Concern | No | - | Heard | C:\Users\USER\D | 20210922_221945.wav | Targeted | |
| 1 | T04 | 44461 | 0.430509259 | 1.424102448 | 103.7439117 | Mammal (Bat) | Asiatic lesser yellow house bat | Scotophilus kuhlii | Least Concern | Least Concern | No | - | Heard | C:\Users\USER\D | 20210922_221956.wav | Targeted | |
| 1 | T04 | 44461 | 0.430601852 | 1.424102448 | 103.7439117 | Mammal (Bat) | Asiatic lesser yellow house bat | Scotophilus kuhlii | Least Concern | Least Concern | No | - | Heard | C:\Users\USER\D | 20210922_222004.wav | Targeted | |
| 1 | T04 | 44461 | 0.430787037 | 1.424088199 | 103.7439062 | Mammal (Bat) | Asiatic lesser yellow house bat | Scotophilus kuhlii | Least Concern | Least Concern | No | - | Heard | C:\Users\USER\D | 20210922_222020.wav | Targeted | |
| 1 | T04 | 44461 | 0.43087963 | 1.424088199 | 103.7439062 | Mammal (Bat) | Asiatic lesser yellow house bat | Scotophilus kuhlii | Least Concern | Least Concern | No | - | Heard | C:\Users\USER\D | 20210922_222028.wav | Targeted | |
| 1 | T04 | 44461 | 0.431111111 | 1.424088199 | 103.7439062 | Mammal (Bat) | Whiskered myotis | Myotis muricola | Least Concern | Least Concern | No | - | Heard | C:\Users\USER\D | 20210922_222048.wav | Targeted | |
| 1 | T04 | 44461 | 0.431365741 | 1.424042685 | 103.74383 | Mammal (Bat) | Asiatic lesser yellow house bat | Scotophilus kuhlii | Least Concern | Least Concern | No | - | Heard | C:\Users\USER\D | 20210922_222110.wav | Targeted | |
| 1 | T04 | 44461 | 0.431365741 | 1.424042685 | 103.74383 | Mammal (Bat) | Whiskered myotis | Myotis muricola | Least Concern | Least Concern | No | - | Heard | C:\Users\USER\D | 20210922_222110.wav | Targeted | |
| 1 | T04 | 44461 | 0.431469907 | 1.424042685 | 103.74383 | Mammal (Bat) | Asiatic lesser yellow house bat | Scotophilus kuhlii | Least Concern | Least Concern | No | - | Heard | C:\Users\USER\D | 20210922_222119.wav | Targeted | |
| 1 | T04 | 44461 | 0.431516204 | 1.42402173 | 103.7437894 | Mammal (Bat) | Whiskered myotis | Myotis muricola | Least Concern | Least Concern | No | - | Heard | C:\Users\USER\D | 20210922_222123.wav | Targeted | |
| 1 | T04 | 44461 | 0.431608796 | 1.42402173 | 103.7437894 | Mammal (Bat) | Asiatic lesser yellow house bat | Scotophilus kuhlii | Least Concern | Least Concern | No | - | Heard | C:\Users\USER\D | 20210922_222131.wav | Targeted | |
| 1 | T04 | 44461 | 0.431608796 | 1.42402173 | 103.7437894 | Mammal (Bat) | Whiskered myotis | Myotis muricola | Least Concern | Least Concern | No | - | Heard | C:\Users\USER\D | 20210922_222131.wav | Targeted | |
| 1 | T04 | 44461 | 0.431759259 | 1.424036818 | 103.7437972 | Mammal (Bat) | Asiatic lesser yellow house bat | Scotophilus kuhlii | Least Concern | Least Concern | No | - | Heard | C:\Users\USER\D | 20210922_222144.wav | Targeted | |
| 1 | T04 | 44461 | 0.432349537 | 1.424021646 | 103.7437888 | Mammal (Bat) | Asiatic lesser yellow house bat | Scotophilus kuhlii | Least Concern | Least Concern | No | - | Heard | C:\Users\USER\D | 20210922_222235.wav | Targeted | |
| 1 | T04 | 44461 | 0.432534722 | 1.42399298 | 103.7437933 | Mammal (Bat) | Asiatic lesser yellow house bat | Scotophilus kuhlii | Least Concern | Least Concern | No | - | Heard | C:\Users\USER\D | 20210922_222251.wav | Targeted | |
| 1 | T04 | 44461 | 0.432534722 | 1.42399298 | 103.7437933 | Mammal (Bat) | Whiskered myotis | Myotis muricola | Least Concern | Least Concern | No | - | Heard | C:\Users\USER\D | 20210922_222251.wav | Targeted | |
| 1 | T04 | 44461 | 0.432662037 | 1.42399298 | 103.7437933 | Mammal (Bat) | Asiatic lesser yellow house bat | Scotophilus kuhlii | Least Concern | Least Concern | No | - | Heard | C:\Users\USER\D | 20210922_222302.wav | Targeted | |
| 1 | T04 | 44461 | 0.432858796 | 1.42399298 | 103.7437933 | Mammal (Bat) | Asiatic lesser yellow house bat | Scotophilus kuhlii | Least Concern | Least Concern | No | - | Heard | C:\Users\USER\D | 20210922_222319.wav | Targeted | |
| 1 | T04 | 44461 | 0.432858796 | 1.42399298 | 103.7437933 | Mammal (Bat) | Whiskered myotis | Myotis muricola | Least Concern | Least Concern | No | - | Heard | C:\Users\USER\D | 20210922_222319.wav | Targeted | |
| 1 | T04 | 44461 | 0.433263889 | 1.423977641 | 103.7437508 | Mammal (Bat) | Whiskered myotis | Myotis muricola | Least Concern | Least Concern | No | - | Heard | C:\Users\USER\D | 20210922_222354.wav | Targeted | |
| 1 | T04 | 44461 | 0.43337963 | 1.42392559 | 103.7438263 | Mammal (Bat) | Whiskered myotis | Myotis muricola | Least Concern | Least Concern | No | - | Heard | C:\Users\USER\D | 20210922_222404.wav | Targeted | |
| 1 | T04 | 44461 | 0.433587963 | 1.42392559 | 103.7438263 | Mammal (Bat) | Whiskered myotis | Myotis muricola | Least Concern | Least Concern | No | - | Heard | C:\Users\USER\D | 20210922_222422.wav | Targeted | |
| 1 | T04 | 44461 | 0.433865741 | 1.423877981 | 103.7438427 | Mammal (Bat) | Whiskered myotis | Myotis muricola | Least Concern | Least Concern | No | - | Heard | C:\Users\USER\D | 20210922_222446.wav | Targeted | |
| 1 | T04 | 44461 | 0.434143519 | 1.423766417 | 103.7438485 | Mammal (Bat) | Whiskered myotis | Myotis muricola | Least Concern | Least Concern | No | - | Heard | C:\Users\USER\D | 20210922_222510.wav | Targeted | |
| 1 | T04 | 44461 | 0.43443287 | 1.423766417 | 103.7438485 | Mammal (Bat) | Whiskered myotis | Myotis muricola | Least Concern | Least Concern | No | - | Heard | C:\Users\USER\D | 20210922_222535.wav | Targeted | |
| 1 | T04 | 44461 | 0.435069444 | 1.423699027 | 103.7437936 | Mammal (Bat) | Whiskered myotis | Myotis muricola | Least Concern | Least Concern | No | - | Heard | C:\Users\USER\D | 20210922_222630.wav | Targeted | |
| 1 | T04 | 44461 | 0.435636574 | 1.423667595 | 103.7437014 | Mammal (Bat) | Whiskered myotis | Myotis muricola | Least Concern | Least Concern | No | - | Heard | C:\Users\USER\D | 20210922_222719.wav | Targeted | |
| 1 | T04 | 44461 | 0.436296296 | 1.423642617 | 103.7436216 | Mammal (Bat) | Asiatic lesser yellow house bat | Scotophilus kuhlii | Least Concern | Least Concern | No | - | Heard | C:\Users\USER\D | 20210922_222816.wav | Targeted | |
| 1 | T04 | 44461 | 0.436782407 | 1.423626104 | 103.7435682 | Mammal (Bat) | Asiatic lesser yellow house bat | Scotophilus kuhlii | Least Concern | Least Concern | No | - | Heard | C:\Users\USER\D | 20210922_222858.wav | Targeted | |
| 1 | T04 | 44461 | 0.436944444 | 1.423613196 | 103.7435755 | Mammal (Bat) | Asiatic lesser yellow house bat | Scotophilus kuhlii | Least Concern | Least Concern | No | - | Heard | C:\Users\USER\D | 20210922_222912.wav | Targeted | |
| 1 | T04 | 44461 | 0.43712963 | 1.423613196 | 103.7435755 | Mammal (Bat) | Asiatic lesser yellow house bat | Scotophilus kuhlii | Least Concern | Least Concern | No | - | Heard | C:\Users\USER\D | 20210922_222928.wav | Targeted | |
| 1 | T04 | 44461 | 0.437233796 | 1.423567431 | 103.7435625 | Mammal (Bat) | Asiatic lesser yellow house bat | Scotophilus kuhlii | Least Concern | Least Concern | No | - | Heard | C:\Users\USER\D | 20210922_222937.wav | Targeted | |
| 1 | T04 | 44461 | 0.437488426 | 1.423567431 | 103.7435625 | Mammal (Bat) | Asiatic lesser yellow house bat | Scotophilus kuhlii | Least Concern | Least Concern | No | - | Heard | C:\Users\USER\D | 20210922_222959.wav | Targeted | |
| 1 | T04 | 44461 | 0.438587963 | 1.423404403 | 103.7434774 | Mammal (Bat) | Whiskered myotis | Myotis muricola | Least Concern | Least Concern | No | - | Heard | C:\Users\USER\D | 20210922_223134.wav | Targeted | |
| 1 | T04 | 44461 | 0.438969907 | 1.423374647 | 103.7434313 | Mammal (Bat) | Whiskered myotis | Myotis muricola | Least Concern | Least Concern | No | - | Heard | C:\Users\USER\D | 20210922_223207.wav | Targeted | |
| 1 | T04 | 44461 | 0.441689815 | 1.423023781 | 103.7433799 | Mammal (Bat) | Whiskered myotis | Myotis muricola | Least Concern | Least Concern | No | - | Heard | C:\Users\USER\D | 20210922_223602.wav | Targeted | |
| 1 | T04 | 44461 | 0.441909722 | 1.423024703 | 103.7433705 | Mammal (Bat) | Whiskered myotis | Myotis muricola | Least Concern | Least Concern | No | - | Heard | C:\Users\USER\D | 20210922_223621.wav | Targeted | |
| 1 | T04 | 44461 | 0.442048611 | 1.423024703 | 103.7433705 | Mammal (Bat) | Whiskered myotis | Myotis muricola | Least Concern | Least Concern | No | - | Heard | C:\Users\USER\D | 20210922_223633.wav | Targeted | |
| 1 | T04 | 44461 | 0.442164352 | 1.423024703 | 103.7433705 | Mammal (Bat) | Whiskered myotis | Myotis muricola | Least Concern | Least Concern | No | - | Heard | C:\Users\USER\D | 20210922_223643.wav | Targeted | |
| 1 | T04 | 44461 | 0.442465278 | 1.42301389 | 103.7433697 | Mammal (Bat) | Whiskered myotis | Myotis muricola | Least Concern | Least Concern | No | - | Heard | C:\Users\USER\D | 20210922_223709.wav | Targeted | |
| 1 | T04 | 44461 | 0.442604167 | 1.422982207 | 103.7433544 | Mammal (Bat) | Whiskered myotis | Myotis muricola | Least Concern | Least Concern | No | - | Heard | C:\Users\USER\D | 20210922_223721.wav | Targeted | |
| 1 | T04 | 44461 | 0.442743056 | 1.422982207 | 103.7433544 | Mammal (Bat) | Whiskered myotis | Myotis muricola | Least Concern | Least Concern | No | - | Heard | C:\Users\USER\D | 20210922_223733.wav | Targeted | |
| 1 | T04 | 44461 | 0.442789352 | 1.422982207 | 103.7433544 | Mammal (Bat) | Whiskered myotis | Myotis muricola | Least Concern | Least Concern | No | - | Heard | C:\Users\USER\D | 20210922_223737.wav | Targeted | |
| 1 | T04 | 44461 | 0.444016204 | 1.422919929 | 103.7432365 | Mammal (Bat) | Asiatic lesser yellow house bat | Scotophilus kuhlii | Least Concern | Least Concern | No | - | Heard | C:\Users\USER\D | 20210922_223923.wav | Targeted | |
| 1 | T04 | 44461 | 0.444016204 | 1.422919929 | 103.7432365 | Mammal (Bat) | Whiskered myotis | Myotis muricola | Least Concern | Least Concern | No | - | Heard | C:\Users\USER\D | 20210922_223923.wav | Targeted | |
| 1 | T04 | 44461 | 0.444236111 | 1.422877349 | 103.7432079 | Mammal (Bat) | Whiskered myotis | Myotis muricola | Least Concern | Least Concern | No | - | Heard | C:\Users\USER\D | 20210922_223942.wav | Targeted | |
| 1 | T04 | 44461 | 0.448194444 | 1.422768887 | 103.7430215 | Mammal (Bat) | Whiskered myotis | Myotis muricola | Least Concern | Least Concern | No | - | Heard | C:\Users\USER\D | 20210922_224524.wav | Targeted | |
| 1 | T04 | 44461 | 0.4490625 | 1.422738042 | 103.7429844 | Mammal (Bat) | Asiatic lesser yellow house bat | Scotophilus kuhlii | Least Concern | Least Concern | No | - | Heard | C:\Users\USER\D | 20210922_224639.wav | Targeted | |
| 1 | T04 | 44461 | 0.4490625 | 1.422738042 | 103.7429844 | Mammal (Bat) | Whiskered myotis | Myotis muricola | Least Concern | Least Concern | No | - | Heard | C:\Users\USER\D | 20210922_224639.wav | Targeted | |
| 1 | T04 | 44461 | 0.449594907 | 1.422749944 | 103.7429622 | Mammal (Bat) | Asiatic lesser yellow house bat | Scotophilus kuhlii | Least Concern | Least Concern | No | - | Heard | C:\Users\USER\D | 20210922_224725.wav | Targeted | |
| 1 | T04 | 44461 | 0.449733796 | 1.422780957 | 103.7429766 | Mammal (Bat) | Asiatic lesser yellow house bat | Scotophilus kuhlii | Least Concern | Least Concern | No | - | Heard | C:\Users\USER\D | 20210922_224737.wav | Targeted | |
| 1 | T04 | 44461 | 0.449826389 | 1.422780957 | 103.7429766 | Mammal (Bat) | Asiatic lesser yellow house bat | Scotophilus kuhlii | Least Concern | Least Concern | No | - | Heard | C:\Users\USER\D | 20210922_224745.wav | Targeted | |
| 1 | T04 | 44461 | 0.449826389 | 1.422780957 | 103.7429766 | Mammal (Bat) | Whiskered myotis | Myotis muricola | Least Concern | Least Concern | No | - | Heard | C:\Users\USER\D | 20210922_224745.wav | Targeted | |
| 1 | T04 | 44461 | 0.45 | 1.422793614 | 103.7429324 | Mammal (Bat) | Asiatic lesser yellow house bat | Scotophilus kuhlii | Least Concern | Least Concern | No | - | Heard | C:\Users\USER\D | 20210922_224800.wav | Targeted | |

| Cycle | Transect | Date | Time | Latitude | Longitude | Taxon | Common name | Scientific Name | Global status | Local status | Thre | Quantit | Observat | Files | IN.FILE | Survey_meth | Remarks |
|---|---|---|---|---|---|---|---|---|---|---|---|---|---|---|---|---|---|
| 1 | T04 | 44461 | 0.450601852 | 1.422779532 | 103.7429307 | Mammal (Bat) | Asiatic lesser yellow house bat | Scotophilus kuhlii | Least Concern | Least Concern | No | - | Heard | C:\Users\USER\D | 20210922_224852.wav | Targeted | |
| 1 | T04 | 44461 | 0.450763889 | 1.422779532 | 103.7429307 | Mammal (Bat) | Whiskered myotis | Myotis muricola | Least Concern | Least Concern | No | - | Heard | C:\Users\USER\D | 20210922_224906.wav | Targeted | |
| 1 | T04 | 44461 | 0.451527778 | 1.422746591 | 103.7428787 | Mammal (Bat) | Asiatic lesser yellow house bat | Scotophilus kuhlii | Least Concern | Least Concern | No | - | Heard | C:\Users\USER\D | 20210922_225012.wav | Targeted | |
| 1 | T04 | 44461 | 0.451701389 | 1.422733767 | 103.7428741 | Mammal (Bat) | Asiatic lesser yellow house bat | Scotophilus kuhlii | Least Concern | Least Concern | No | - | Heard | C:\Users\USER\D | 20210922_225027.wav | Targeted | |
| 1 | T04 | 44461 | 0.451886574 | 1.422733767 | 103.7428741 | Mammal (Bat) | Asiatic lesser yellow house bat | Scotophilus kuhlii | Least Concern | Least Concern | No | - | Heard | C:\Users\USER\D | 20210922_225043.wav | Targeted | |
| 1 | T04 | 44461 | 0.452037037 | 1.422691438 | 103.7428337 | Mammal (Bat) | Asiatic lesser yellow house bat | Scotophilus kuhlii | Least Concern | Least Concern | No | - | Heard | C:\Users\USER\D | 20210922_225056.wav | Targeted | |
| 1 | T04 | 44461 | 0.452407407 | 1.422691438 | 103.7428337 | Mammal (Bat) | Whiskered myotis | Myotis muricola | Least Concern | Least Concern | No | - | Heard | C:\Users\USER\D | 20210922_225128.wav | Targeted | |
| 1 | T04 | 44461 | 0.453611111 | 1.422577025 | 103.7428279 | Mammal (Bat) | Whiskered myotis | Myotis muricola | Least Concern | Least Concern | No | - | Heard | C:\Users\USER\D | 20210922_225312.wav | Targeted | |
| 1 | T04 | 44461 | 0.454710648 | 1.422500247 | 103.7428017 | Mammal (Bat) | Whiskered myotis | Myotis muricola | Least Concern | Least Concern | No | - | Heard | C:\Users\USER\D | 20210922_225447.wav | Targeted | |
| 1 | T04 | 44461 | 0.458252315 | 1.422183663 | 103.7424484 | Mammal (Bat) | Asiatic lesser yellow house bat | Scotophilus kuhlii | Least Concern | Least Concern | No | - | Heard | C:\Users\USER\D | 20210922_225953.wav | Targeted | |
| 1 | T04 | 44461 | 0.458425926 | 1.422172431 | 103.7424101 | Mammal (Bat) | Asiatic lesser yellow house bat | Scotophilus kuhlii | Least Concern | Least Concern | No | - | Heard | C:\Users\USER\D | 20210922_230008.wav | Targeted | |
| 1 | T04 | 44461 | 0.458599537 | 1.422172431 | 103.7424101 | Mammal (Bat) | Asiatic lesser yellow house bat | Scotophilus kuhlii | Least Concern | Least Concern | No | - | Heard | C:\Users\USER\D | 20210922_230023.wav | Targeted | |
| 1 | T04 | 44461 | 0.458993056 | 1.42210965 | 103.7424306 | Mammal (Bat) | Asiatic lesser yellow house bat | Scotophilus kuhlii | Least Concern | Least Concern | No | - | Heard | C:\Users\USER\D | 20210922_230057.wav | Targeted | |
| 1 | T04 | 44461 | 0.4590625 | 1.42210965 | 103.7424306 | Mammal (Bat) | Asiatic lesser yellow house bat | Scotophilus kuhlii | Least Concern | Least Concern | No | - | Heard | C:\Users\USER\D | 20210922_230103.wav | Targeted | |
| 1 | T04 | 44461 | 0.463043981 | 1.421528449 | 103.7423029 | Mammal (Bat) | Asiatic lesser yellow house bat | Scotophilus kuhlii | Least Concern | Least Concern | No | - | Heard | C:\Users\USER\D | 20210922_230647.wav | Targeted | |
| 1 | T04 | 44461 | 0.46318287 | 1.421473632 | 103.7423447 | Mammal (Bat) | Asiatic lesser yellow house bat | Scotophilus kuhlii | Least Concern | Least Concern | No | - | Heard | C:\Users\USER\D | 20210922_230659.wav | Targeted | |
| 1 | T04 | 44461 | 0.463414352 | 1.42142267 | 103.7423503 | Mammal (Bat) | Asiatic lesser yellow house bat | Scotophilus kuhlii | Least Concern | Least Concern | No | - | Heard | C:\Users\USER\D | 20210922_230719.wav | Targeted | |
| 1 | T04 | 44461 | 0.464594907 | 1.421274645 | 103.7425161 | Mammal (Bat) | Asiatic lesser yellow house bat | Scotophilus kuhlii | Least Concern | Least Concern | No | - | Heard | C:\Users\USER\D | 20210922_230901.wav | Targeted | |
| 1 | T04 | 44461 | 0.465659722 | 1.421229886 | 103.7425498 | Mammal (Bat) | Asiatic lesser yellow house bat | Scotophilus kuhlii | Least Concern | Least Concern | No | - | Heard | C:\Users\USER\D | 20210922_231033.wav | Targeted | |
| 1 | T04 | 44461 | 0.466006944 | 1.421207674 | 103.7425956 | Mammal (Bat) | Asiatic lesser yellow house bat | Scotophilus kuhlii | Least Concern | Least Concern | No | - | Heard | C:\Users\USER\D | 20210922_231103.wav | Targeted | |
| 1 | T04 | 44461 | 0.466168981 | 1.421214631 | 103.7426021 | Mammal (Bat) | Asiatic lesser yellow house bat | Scotophilus kuhlii | Least Concern | Least Concern | No | - | Heard | C:\Users\USER\D | 20210922_231117.wav | Targeted | |
| 1 | T04 | 44461 | 0.466354167 | 1.421230137 | 103.7426594 | Mammal (Bat) | Asiatic lesser yellow house bat | Scotophilus kuhlii | Least Concern | Least Concern | No | - | Heard | C:\Users\USER\D | 20210922_231133.wav | Targeted | |
| 1 | T04 | 44461 | 0.466921296 | 1.421224857 | 103.7428332 | Mammal (Bat) | Asiatic lesser yellow house bat | Scotophilus kuhlii | Least Concern | Least Concern | No | - | Heard | C:\Users\USER\D | 20210922_231222.wav | Targeted | |
| 1 | T04 | 44419 | 0.327013889 | 1.421188982 | 103.7428102 | Mammal (Bat) | Asiatic lesser yellow house bat | Scotophilus kuhlii | Least Concern | Least Concern | No | - | Heard | C:\Users\USER\D | 20210811_195054.wav | Targeted | |
| 1 | T04 | 44419 | 0.338831019 | 1.422418943 | 103.7425448 | Mammal (Bat) | Asiatic lesser yellow house bat | Scotophilus kuhlii | Least Concern | Least Concern | No | - | Heard | C:\Users\USER\D | 20210811_200755.wav | Targeted | |
| 1 | T04 | 44419 | 0.358854167 | 1.423512949 | 103.7434733 | Mammal (Bat) | Asiatic lesser yellow house bat | Scotophilus kuhlii | Least Concern | Least Concern | No | - | Heard | C:\Users\USER\D | 20210811_203645.wav | Targeted | |
| 1 | T04 | 44419 | 0.370416667 | 1.424042266 | 103.7442249 | Mammal (Bat) | Asiatic lesser yellow house bat | Scotophilus kuhlii | Least Concern | Least Concern | No | - | Heard | C:\Users\USER\D | 20210811_205324.wav | Targeted | |
| 1 | T04 | 44419 | 0.386076389 | 1.425017668 | 103.7451582 | Mammal (Bat) | Asiatic lesser yellow house bat | Scotophilus kuhlii | Least Concern | Least Concern | No | - | Heard | C:\Users\USER\D | 20210811_211557.wav | Targeted | |
| 1 | T04 | 44419 | 0.439675926 | 1.428737808 | 103.7469855 | Mammal (Bat) | Asiatic lesser yellow house bat | Scotophilus kuhlii | Least Concern | Least Concern | No | - | Heard | C:\Users\USER\D | 20210811_223308.wav | Targeted | |
| 1 | T04 | 44419 | 0.331331019 | 1.421637665 | 103.7421765 | Mammal (Bat) | Asiatic lesser yellow house bat | Scotophilus kuhlii | Least Concern | Least Concern | No | - | Heard | C:\Users\USER\D | 20210811_195707.wav | Targeted | |
| 1 | T04 | 44419 | 0.331331019 | 1.421637665 | 103.7421765 | Mammal (Bat) | Whiskered myotis | Myotis muricola | Least Concern | Least Concern | No | - | Heard | C:\Users\USER\D | 20210811_195707.wav | Targeted | |
| 1 | T04 | 44419 | 0.349143519 | 1.422843067 | 103.7431465 | Mammal (Bat) | Asiatic lesser yellow house bat | Scotophilus kuhlii | Least Concern | Least Concern | No | - | Heard | C:\Users\USER\D | 20210811_202246.wav | Targeted | |
| 1 | T04 | 44419 | 0.349143519 | 1.422843067 | 103.7431465 | Mammal (Bat) | Whiskered myotis | Myotis muricola | Least Concern | Least Concern | No | - | Heard | C:\Users\USER\D | 20210811_202246.wav | Targeted | |
| 1 | T04 | 44419 | 0.349293981 | 1.422843067 | 103.7431465 | Mammal (Bat) | Asiatic lesser yellow house bat | Scotophilus kuhlii | Least Concern | Least Concern | No | - | Heard | C:\Users\USER\D | 20210811_202259.wav | Targeted | |
| 1 | T04 | 44419 | 0.349293981 | 1.422843067 | 103.7431465 | Mammal (Bat) | Whiskered myotis | Myotis muricola | Least Concern | Least Concern | No | - | Heard | C:\Users\USER\D | 20210811_202259.wav | Targeted | |
| 1 | T04 | 44419 | 0.349467593 | 1.422850359 | 103.743153 | Mammal (Bat) | Asiatic lesser yellow house bat | Scotophilus kuhlii | Least Concern | Least Concern | No | - | Heard | C:\Users\USER\D | 20210811_202314.wav | Targeted | |
| 1 | T04 | 44419 | 0.349467593 | 1.422850359 | 103.743153 | Mammal (Bat) | Whiskered myotis | Myotis muricola | Least Concern | Least Concern | No | - | Heard | C:\Users\USER\D | 20210811_202314.wav | Targeted | |
| 1 | T04 | 44419 | 0.349571759 | 1.422850359 | 103.743153 | Mammal (Bat) | Asiatic lesser yellow house bat | Scotophilus kuhlii | Least Concern | Least Concern | No | - | Heard | C:\Users\USER\D | 20210811_202323.wav | Targeted | |
| 1 | T04 | 44419 | 0.349571759 | 1.422850359 | 103.743153 | Mammal (Bat) | Whiskered myotis | Myotis muricola | Least Concern | Least Concern | No | - | Heard | C:\Users\USER\D | 20210811_202323.wav | Targeted | |
| 1 | T04 | 44419 | 0.349826389 | 1.422875337 | 103.7431478 | Mammal (Bat) | Asiatic lesser yellow house bat | Scotophilus kuhlii | Least Concern | Least Concern | No | - | Heard | C:\Users\USER\D | 20210811_202345.wav | Targeted | |
| 1 | T04 | 44419 | 0.349826389 | 1.422875337 | 103.7431478 | Mammal (Bat) | Whiskered myotis | Myotis muricola | Least Concern | Least Concern | No | - | Heard | C:\Users\USER\D | 20210811_202345.wav | Targeted | |
| 1 | T04 | 44419 | 0.349953704 | 1.422879193 | 103.7431497 | Mammal (Bat) | Asiatic lesser yellow house bat | Scotophilus kuhlii | Least Concern | Least Concern | No | - | Heard | C:\Users\USER\D | 20210811_202356.wav | Targeted | |
| 1 | T04 | 44419 | 0.349953704 | 1.422879193 | 103.7431497 | Mammal (Bat) | Whiskered myotis | Myotis muricola | Least Concern | Least Concern | No | - | Heard | C:\Users\USER\D | 20210811_202356.wav | Targeted | |
| 1 | T04 | 44419 | 0.350023148 | 1.422879193 | 103.7431497 | Mammal (Bat) | Asiatic lesser yellow house bat | Scotophilus kuhlii | Least Concern | Least Concern | No | - | Heard | C:\Users\USER\D | 20210811_202402.wav | Targeted | |
| 1 | T04 | 44419 | 0.350023148 | 1.422879193 | 103.7431497 | Mammal (Bat) | Whiskered myotis | Myotis muricola | Least Concern | Least Concern | No | - | Heard | C:\Users\USER\D | 20210811_202402.wav | Targeted | |
| 1 | T04 | 44419 | 0.350127315 | 1.422879193 | 103.7431497 | Mammal (Bat) | Asiatic lesser yellow house bat | Scotophilus kuhlii | Least Concern | Least Concern | No | - | Heard | C:\Users\USER\D | 20210811_202411.wav | Targeted | |
| 1 | T04 | 44419 | 0.350127315 | 1.422879193 | 103.7431497 | Mammal (Bat) | Whiskered myotis | Myotis muricola | Least Concern | Least Concern | No | - | Heard | C:\Users\USER\D | 20210811_202411.wav | Targeted | |
| 1 | T04 | 44419 | 0.3503125 | 1.422914732 | 103.7431992 | Mammal (Bat) | Asiatic lesser yellow house bat | Scotophilus kuhlii | Least Concern | Least Concern | No | - | Heard | C:\Users\USER\D | 20210811_202427.wav | Targeted | |
| 1 | T04 | 44419 | 0.3503125 | 1.422914732 | 103.7431992 | Mammal (Bat) | Whiskered myotis | Myotis muricola | Least Concern | Least Concern | No | - | Heard | C:\Users\USER\D | 20210811_202427.wav | Targeted | |
| 1 | T04 | 44419 | 0.350509259 | 1.422914732 | 103.7431992 | Mammal (Bat) | Asiatic lesser yellow house bat | Scotophilus kuhlii | Least Concern | Least Concern | No | - | Heard | C:\Users\USER\D | 20210811_202444.wav | Targeted | |
| 1 | T04 | 44419 | 0.350509259 | 1.422914732 | 103.7431992 | Mammal (Bat) | Whiskered myotis | Myotis muricola | Least Concern | Least Concern | No | - | Heard | C:\Users\USER\D | 20210811_202444.wav | Targeted | |
| 1 | T04 | 44419 | 0.350625 | 1.422947086 | 103.7431818 | Mammal (Bat) | Asiatic lesser yellow house bat | Scotophilus kuhlii | Least Concern | Least Concern | No | - | Heard | C:\Users\USER\D | 20210811_202454.wav | Targeted | |
| 1 | T04 | 44419 | 0.350625 | 1.422947086 | 103.7431818 | Mammal (Bat) | Whiskered myotis | Myotis muricola | Least Concern | Least Concern | No | - | Heard | C:\Users\USER\D | 20210811_202454.wav | Targeted | |
| 1 | T04 | 44419 | 0.350821759 | 1.422973406 | 103.7431864 | Mammal (Bat) | Asiatic lesser yellow house bat | Scotophilus kuhlii | Least Concern | Least Concern | No | - | Heard | C:\Users\USER\D | 20210811_202511.wav | Targeted | |
| 1 | T04 | 44419 | 0.350821759 | 1.422973406 | 103.7431864 | Mammal (Bat) | Whiskered myotis | Myotis muricola | Least Concern | Least Concern | No | - | Heard | C:\Users\USER\D | 20210811_202511.wav | Targeted | |
| 1 | T04 | 44419 | 0.350868056 | 1.422973406 | 103.7431864 | Mammal (Bat) | Asiatic lesser yellow house bat | Scotophilus kuhlii | Least Concern | Least Concern | No | - | Heard | C:\Users\USER\D | 20210811_202515.wav | Targeted | |
| 1 | T04 | 44419 | 0.350868056 | 1.422973406 | 103.7431864 | Mammal (Bat) | Whiskered myotis | Myotis muricola | Least Concern | Least Concern | No | - | Heard | C:\Users\USER\D | 20210811_202515.wav | Targeted | |
| 1 | T04 | 44419 | 0.351030093 | 1.422973406 | 103.7431864 | Mammal (Bat) | Asiatic lesser yellow house bat | Scotophilus kuhlii | Least Concern | Least Concern | No | - | Heard | C:\Users\USER\D | 20210811_202529.wav | Targeted | |
| 1 | T04 | 44419 | 0.351030093 | 1.422973406 | 103.7431864 | Mammal (Bat) | Whiskered myotis | Myotis muricola | Least Concern | Least Concern | No | - | Heard | C:\Users\USER\D | 20210811_202529.wav | Targeted | |
| 1 | T04 | 44419 | 0.351111111 | 1.422957899 | 103.7432268 | Mammal (Bat) | Asiatic lesser yellow house bat | Scotophilus kuhlii | Least Concern | Least Concern | No | - | Heard | C:\Users\USER\D | 20210811_202536.wav | Targeted | |
| 1 | T04 | 44419 | 0.351111111 | 1.422957899 | 103.7432268 | Mammal (Bat) | Whiskered myotis | Myotis muricola | Least Concern | Least Concern | No | - | Heard | C:\Users\USER\D | 20210811_202536.wav | Targeted | |
| 1 | T04 | 44419 | 0.351180556 | 1.422957899 | 103.7432268 | Mammal (Bat) | Asiatic lesser yellow house bat | Scotophilus kuhlii | Least Concern | Least Concern | No | - | Heard | C:\Users\USER\D | 20210811_202542.wav | Targeted | |
| 1 | T04 | 44419 | 0.351180556 | 1.422957899 | 103.7432268 | Mammal (Bat) | Whiskered myotis | Myotis muricola | Least Concern | Least Concern | No | - | Heard | C:\Users\USER\D | 20210811_202542.wav | Targeted | |
| 1 | T04 | 44419 | 0.351435185 | 1.422939291 | 103.7432605 | Mammal (Bat) | Asiatic lesser yellow house bat | Scotophilus kuhlii | Least Concern | Least Concern | No | - | Heard | C:\Users\USER\D | 20210811_202604.wav | Targeted | |
| 1 | T04 | 44419 | 0.351435185 | 1.422939291 | 103.7432605 | Mammal (Bat) | Whiskered myotis | Myotis muricola | Least Concern | Least Concern | No | - | Heard | C:\Users\USER\D | 20210811_202604.wav | Targeted | |
| 1 | T04 | 44419 | 0.357083333 | 1.423404487 | 103.7434205 | Mammal (Bat) | Asiatic lesser yellow house bat | Scotophilus kuhlii | Least Concern | Least Concern | No | - | Heard | C:\Users\USER\D | 20210811_203412.wav | Targeted | |
| 1 | T04 | 44419 | 0.357083333 | 1.423404487 | 103.7434205 | Mammal (Bat) | Whiskered myotis | Myotis muricola | Least Concern | Least Concern | No | - | Heard | C:\Users\USER\D | 20210811_203412.wav | Targeted | |
| 1 | T04 | 44419 | 0.370185185 | 1.424042266 | 103.7442249 | Mammal (Bat) | Asiatic lesser yellow house bat | Scotophilus kuhlii | Least Concern | Least Concern | No | - | Heard | C:\Users\USER\D | 20210811_205304.wav | Targeted | |
| 1 | T04 | 44419 | 0.370185185 | 1.424042266 | 103.7442249 | Mammal (Bat) | Whiskered myotis | Myotis muricola | Least Concern | Least Concern | No | - | Heard | C:\Users\USER\D | 20210811_205304.wav | Targeted | |
| 1 | T04 | 44419 | 0.370462963 | 1.424042266 | 103.7442249 | Mammal (Bat) | Asiatic lesser yellow house bat | Scotophilus kuhlii | Least Concern | Least Concern | No | - | Heard | C:\Users\USER\D | 20210811_205328.wav | Targeted | |
| 1 | T04 | 44419 | 0.370462963 | 1.424042266 | 103.7442249 | Mammal (Bat) | Whiskered myotis | Myotis muricola | Least Concern | Least Concern | No | - | Heard | C:\Users\USER\D | 20210811_205328.wav | Targeted | |
| 1 | T04 | 44419 | 0.370717593 | 1.424076548 | 103.7443259 | Mammal (Bat) | Asiatic lesser yellow house bat | Scotophilus kuhlii | Least Concern | Least Concern | No | - | Heard | C:\Users\USER\D | 20210811_205350.wav | Targeted | |
| 1 | T04 | 44419 | 0.370717593 | 1.424076548 | 103.7443259 | Mammal (Bat) | Whiskered myotis | Myotis muricola | Least Concern | Least Concern | No | - | Heard | C:\Users\USER\D | 20210811_205350.wav | Targeted | |

| Cycle | Transect | Date | Time | Latitude | Longitude | Taxon | Common name | Scientific Name | Global status | Local status | Thre | Quantit | Observat | Files | IN.FILE | Survey_meth | Remarks |
|---|---|---|---|---|---|---|---|---|---|---|---|---|---|---|---|---|---|
| 1 | T04 | 44419 | 0.385069444 | 1.424973663 | 103.7451397 | Mammal (Bat) | Asiatic lesser yellow house bat | Scotophilus kuhlii | Least Concern | Least Concern | No | - | Heard | C:\Users\USER\D | 20210811_211430.wav | Targeted | |
| 1 | T04 | 44419 | 0.385069444 | 1.424973663 | 103.7451397 | Mammal (Bat) | Whiskered myotis | Myotis muricola | Least Concern | Least Concern | No | - | Heard | C:\Users\USER\D | 20210811_211430.wav | Targeted | |
| 1 | T04 | 44419 | 0.425914352 | 1.427623518 | 103.7464277 | Mammal (Bat) | Asiatic lesser yellow house bat | Scotophilus kuhlii | Least Concern | Least Concern | No | - | Heard | C:\Users\USER\D | 20210811_221319.wav | Targeted | |
| 1 | T04 | 44419 | 0.425914352 | 1.427623518 | 103.7464277 | Mammal (Bat) | Whiskered myotis | Myotis muricola | Least Concern | Least Concern | No | - | Heard | C:\Users\USER\D | 20210811_221319.wav | Targeted | |
| 1 | T04 | 44419 | 0.439247685 | 1.428761361 | 103.7470439 | Mammal (Bat) | Asiatic lesser yellow house bat | Scotophilus kuhlii | Least Concern | Least Concern | No | - | Heard | C:\Users\USER\D | 20210811_223231.wav | Targeted | |
| 1 | T04 | 44419 | 0.439247685 | 1.428761361 | 103.7470439 | Mammal (Bat) | Whiskered myotis | Myotis muricola | Least Concern | Least Concern | No | - | Heard | C:\Users\USER\D | 20210811_223231.wav | Targeted | |
| 1 | T04 | 44419 | 0.439814815 | 1.428777706 | 103.7469721 | Mammal (Bat) | Asiatic lesser yellow house bat | Scotophilus kuhlii | Least Concern | Least Concern | No | - | Heard | C:\Users\USER\D | 20210811_223320.wav | Targeted | |
| 1 | T04 | 44419 | 0.439814815 | 1.428777706 | 103.7469721 | Mammal (Bat) | Whiskered myotis | Myotis muricola | Least Concern | Least Concern | No | - | Heard | C:\Users\USER\D | 20210811_223320.wav | Targeted | |
| 1 | T04 | 44419 | 0.326018519 | 1.421204656 | 103.7428788 | Mammal (Bat) | Asiatic lesser yellow house bat | Scotophilus kuhlii | Least Concern | Least Concern | No | - | Heard | C:\Users\USER\D | 20210811_194928.wav | Targeted | |
| 1 | T04 | 44419 | 0.327210648 | 1.421169452 | 103.7427031 | Mammal (Bat) | Asiatic lesser yellow house bat | Scotophilus kuhlii | Least Concern | Least Concern | No | - | Heard | C:\Users\USER\D | 20210811_195111.wav | Targeted | |
| 1 | T04 | 44419 | 0.327407407 | 1.421169452 | 103.7427031 | Mammal (Bat) | Asiatic lesser yellow house bat | Scotophilus kuhlii | Least Concern | Least Concern | No | - | Heard | C:\Users\USER\D | 20210811_195128.wav | Targeted | |
| 1 | T04 | 44419 | 0.327743056 | 1.421204489 | 103.7426448 | Mammal (Bat) | Asiatic lesser yellow house bat | Scotophilus kuhlii | Least Concern | Least Concern | No | - | Heard | C:\Users\USER\D | 20210811_195157.wav | Targeted | |
| 1 | T04 | 44419 | 0.327789352 | 1.421204489 | 103.7426448 | Mammal (Bat) | Asiatic lesser yellow house bat | Scotophilus kuhlii | Least Concern | Least Concern | No | - | Heard | C:\Users\USER\D | 20210811_195201.wav | Targeted | |
| 1 | T04 | 44419 | 0.330416667 | 1.421478074 | 103.742239 | Mammal (Bat) | Asiatic lesser yellow house bat | Scotophilus kuhlii | Least Concern | Least Concern | No | - | Heard | C:\Users\USER\D | 20210811_195548.wav | Targeted | |
| 1 | T04 | 44419 | 0.332326389 | 1.421757024 | 103.7421646 | Mammal (Bat) | Asiatic lesser yellow house bat | Scotophilus kuhlii | Least Concern | Least Concern | No | - | Heard | C:\Users\USER\D | 20210811_195833.wav | Targeted | |
| 1 | T04 | 44419 | 0.332638889 | 1.42174663 | 103.7421716 | Mammal (Bat) | Asiatic lesser yellow house bat | Scotophilus kuhlii | Least Concern | Least Concern | No | - | Heard | C:\Users\USER\D | 20210811_195900.wav | Targeted | |
| 1 | T04 | 44419 | 0.332766204 | 1.421732213 | 103.7421536 | Mammal (Bat) | Asiatic lesser yellow house bat | Scotophilus kuhlii | Least Concern | Least Concern | No | - | Heard | C:\Users\USER\D | 20210811_195911.wav | Targeted | |
| 1 | T04 | 44419 | 0.334965278 | 1.421970008 | 103.7422564 | Mammal (Bat) | Asiatic lesser yellow house bat | Scotophilus kuhlii | Least Concern | Least Concern | No | - | Heard | C:\Users\USER\D | 20210811_200221.wav | Targeted | |
| 1 | T04 | 44419 | 0.33525463 | 1.422055755 | 103.7423046 | Mammal (Bat) | Asiatic lesser yellow house bat | Scotophilus kuhlii | Least Concern | Least Concern | No | - | Heard | C:\Users\USER\D | 20210811_200246.wav | Targeted | |
| 1 | T04 | 44419 | 0.335393519 | 1.422055755 | 103.7423046 | Mammal (Bat) | Asiatic lesser yellow house bat | Scotophilus kuhlii | Least Concern | Least Concern | No | - | Heard | C:\Users\USER\D | 20210811_200258.wav | Targeted | |
| 1 | T04 | 44419 | 0.335532407 | 1.422106549 | 103.7423297 | Mammal (Bat) | Asiatic lesser yellow house bat | Scotophilus kuhlii | Least Concern | Least Concern | No | - | Heard | C:\Users\USER\D | 20210811_200310.wav | Targeted | |
| 1 | T04 | 44419 | 0.335613426 | 1.422106549 | 103.7423297 | Mammal (Bat) | Asiatic lesser yellow house bat | Scotophilus kuhlii | Least Concern | Least Concern | No | - | Heard | C:\Users\USER\D | 20210811_200317.wav | Targeted | |
| 1 | T04 | 44419 | 0.335798611 | 1.422106549 | 103.7423297 | Mammal (Bat) | Asiatic lesser yellow house bat | Scotophilus kuhlii | Least Concern | Least Concern | No | - | Heard | C:\Users\USER\D | 20210811_200333.wav | Targeted | |
| 1 | T04 | 44419 | 0.335856481 | 1.422131946 | 103.7423577 | Mammal (Bat) | Asiatic lesser yellow house bat | Scotophilus kuhlii | Least Concern | Least Concern | No | - | Heard | C:\Users\USER\D | 20210811_200338.wav | Targeted | |
| 1 | T04 | 44419 | 0.336331019 | 1.422184166 | 103.7423816 | Mammal (Bat) | Asiatic lesser yellow house bat | Scotophilus kuhlii | Least Concern | Least Concern | No | - | Heard | C:\Users\USER\D | 20210811_200419.wav | Targeted | |
| 1 | T04 | 44419 | 0.336828704 | 1.422244683 | 103.7424361 | Mammal (Bat) | Asiatic lesser yellow house bat | Scotophilus kuhlii | Least Concern | Least Concern | No | - | Heard | C:\Users\USER\D | 20210811_200502.wav | Targeted | |
| 1 | T04 | 44419 | 0.336886574 | 1.422244683 | 103.7424361 | Mammal (Bat) | Asiatic lesser yellow house bat | Scotophilus kuhlii | Least Concern | Least Concern | No | - | Heard | C:\Users\USER\D | 20210811_200507.wav | Targeted | |
| 1 | T04 | 44419 | 0.337002315 | 1.422244683 | 103.7424361 | Mammal (Bat) | Asiatic lesser yellow house bat | Scotophilus kuhlii | Least Concern | Least Concern | No | - | Heard | C:\Users\USER\D | 20210811_200517.wav | Targeted | |
| 1 | T04 | 44419 | 0.337048611 | 1.422293382 | 103.7424482 | Mammal (Bat) | Asiatic lesser yellow house bat | Scotophilus kuhlii | Least Concern | Least Concern | No | - | Heard | C:\Users\USER\D | 20210811_200521.wav | Targeted | |
| 1 | T04 | 44419 | 0.337094907 | 1.422293382 | 103.7424482 | Mammal (Bat) | Asiatic lesser yellow house bat | Scotophilus kuhlii | Least Concern | Least Concern | No | - | Heard | C:\Users\USER\D | 20210811_200525.wav | Targeted | |
| 1 | T04 | 44419 | 0.337430556 | 1.422289023 | 103.7424441 | Mammal (Bat) | Asiatic lesser yellow house bat | Scotophilus kuhlii | Least Concern | Least Concern | No | - | Heard | C:\Users\USER\D | 20210811_200554.wav | Targeted | |
| 1 | T04 | 44419 | 0.337673611 | 1.422280893 | 103.7424358 | Mammal (Bat) | Asiatic lesser yellow house bat | Scotophilus kuhlii | Least Concern | Least Concern | No | - | Heard | C:\Users\USER\D | 20210811_200615.wav | Targeted | |
| 1 | T04 | 44419 | 0.338368056 | 1.42240637 | 103.7424866 | Mammal (Bat) | Asiatic lesser yellow house bat | Scotophilus kuhlii | Least Concern | Least Concern | No | - | Heard | C:\Users\USER\D | 20210811_200715.wav | Targeted | |
| 1 | T04 | 44419 | 0.338541667 | 1.42240637 | 103.7424866 | Mammal (Bat) | Asiatic lesser yellow house bat | Scotophilus kuhlii | Least Concern | Least Concern | No | - | Heard | C:\Users\USER\D | 20210811_200730.wav | Targeted | |
| 1 | T04 | 44419 | 0.338645833 | 1.42240637 | 103.7424866 | Mammal (Bat) | Asiatic lesser yellow house bat | Scotophilus kuhlii | Least Concern | Least Concern | No | - | Heard | C:\Users\USER\D | 20210811_200739.wav | Targeted | |
| 1 | T04 | 44419 | 0.340393519 | 1.42249438 | 103.7427201 | Mammal (Bat) | Asiatic lesser yellow house bat | Scotophilus kuhlii | Least Concern | Least Concern | No | - | Heard | C:\Users\USER\D | 20210811_201010.wav | Targeted | |
| 1 | T04 | 44419 | 0.341041667 | 1.422518268 | 103.7427832 | Mammal (Bat) | Asiatic lesser yellow house bat | Scotophilus kuhlii | Least Concern | Least Concern | No | - | Heard | C:\Users\USER\D | 20210811_201106.wav | Targeted | |
| 1 | T04 | 44419 | 0.341087963 | 1.422518268 | 103.7427832 | Mammal (Bat) | Asiatic lesser yellow house bat | Scotophilus kuhlii | Least Concern | Least Concern | No | - | Heard | C:\Users\USER\D | 20210811_201110.wav | Targeted | |
| 1 | T04 | 44419 | 0.341157407 | 1.422518268 | 103.7427832 | Mammal (Bat) | Asiatic lesser yellow house bat | Scotophilus kuhlii | Least Concern | Least Concern | No | - | Heard | C:\Users\USER\D | 20210811_201116.wav | Targeted | |
| 1 | T04 | 44419 | 0.342962963 | 1.422595046 | 103.7427658 | Mammal (Bat) | Asiatic lesser yellow house bat | Scotophilus kuhlii | Least Concern | Least Concern | No | - | Heard | C:\Users\USER\D | 20210811_201352.wav | Targeted | |
| 1 | T04 | 44419 | 0.343240741 | 1.422632933 | 103.7427816 | Mammal (Bat) | Asiatic lesser yellow house bat | Scotophilus kuhlii | Least Concern | Least Concern | No | - | Heard | C:\Users\USER\D | 20210811_201416.wav | Targeted | |
| 1 | T04 | 44419 | 0.343645833 | 1.42268993 | 103.7428023 | Mammal (Bat) | Asiatic lesser yellow house bat | Scotophilus kuhlii | Least Concern | Least Concern | No | - | Heard | C:\Users\USER\D | 20210811_201451.wav | Targeted | |
| 1 | T04 | 44419 | 0.343784722 | 1.42273318 | 103.7428056 | Mammal (Bat) | Asiatic lesser yellow house bat | Scotophilus kuhlii | Least Concern | Least Concern | No | - | Heard | C:\Users\USER\D | 20210811_201503.wav | Targeted | |
| 1 | T04 | 44419 | 0.344560185 | 1.422833093 | 103.7428615 | Mammal (Bat) | Asiatic lesser yellow house bat | Scotophilus kuhlii | Least Concern | Least Concern | No | - | Heard | C:\Users\USER\D | 20210811_201610.wav | Targeted | |
| 1 | T04 | 44419 | 0.346041667 | 1.422803504 | 103.7430216 | Mammal (Bat) | Asiatic lesser yellow house bat | Scotophilus kuhlii | Least Concern | Least Concern | No | - | Heard | C:\Users\USER\D | 20210811_201818.wav | Targeted | |
| 1 | T04 | 44419 | 0.347372685 | 1.422844324 | 103.7431281 | Mammal (Bat) | Asiatic lesser yellow house bat | Scotophilus kuhlii | Least Concern | Least Concern | No | - | Heard | C:\Users\USER\D | 20210811_202013.wav | Targeted | |
| 1 | T04 | 44419 | 0.34880787 | 1.422845079 | 103.7431312 | Mammal (Bat) | Asiatic lesser yellow house bat | Scotophilus kuhlii | Least Concern | Least Concern | No | - | Heard | C:\Users\USER\D | 20210811_202217.wav | Targeted | |
| 1 | T04 | 44419 | 0.349756944 | 1.422866872 | 103.7431449 | Mammal (Bat) | Asiatic lesser yellow house bat | Scotophilus kuhlii | Least Concern | Least Concern | No | - | Heard | C:\Users\USER\D | 20210811_202339.wav | Targeted | |
| 1 | T04 | 44419 | 0.351342593 | 1.422957899 | 103.7432268 | Mammal (Bat) | Asiatic lesser yellow house bat | Scotophilus kuhlii | Least Concern | Least Concern | No | - | Heard | C:\Users\USER\D | 20210811_202556.wav | Targeted | |
| 1 | T04 | 44419 | 0.35150463 | 1.422939291 | 103.7432605 | Mammal (Bat) | Asiatic lesser yellow house bat | Scotophilus kuhlii | Least Concern | Least Concern | No | - | Heard | C:\Users\USER\D | 20210811_202610.wav | Targeted | |
| 1 | T04 | 44419 | 0.351597222 | 1.422939291 | 103.7432605 | Mammal (Bat) | Asiatic lesser yellow house bat | Scotophilus kuhlii | Least Concern | Least Concern | No | - | Heard | C:\Users\USER\D | 20210811_202618.wav | Targeted | |
| 1 | T04 | 44419 | 0.357650463 | 1.423450923 | 103.7434422 | Mammal (Bat) | Asiatic lesser yellow house bat | Scotophilus kuhlii | Least Concern | Least Concern | No | - | Heard | C:\Users\USER\D | 20210811_203501.wav | Targeted | |
| 1 | T04 | 44419 | 0.3578125 | 1.42350574 | 103.7434586 | Mammal (Bat) | Asiatic lesser yellow house bat | Scotophilus kuhlii | Least Concern | Least Concern | No | - | Heard | C:\Users\USER\D | 20210811_203515.wav | Targeted | |
| 1 | T04 | 44419 | 0.358136574 | 1.423550751 | 103.743428 | Mammal (Bat) | Asiatic lesser yellow house bat | Scotophilus kuhlii | Least Concern | Least Concern | No | - | Heard | C:\Users\USER\D | 20210811_203543.wav | Targeted | |
| 1 | T04 | 44419 | 0.358217593 | 1.423550751 | 103.743428 | Mammal (Bat) | Asiatic lesser yellow house bat | Scotophilus kuhlii | Least Concern | Least Concern | No | - | Heard | C:\Users\USER\D | 20210811_203550.wav | Targeted | |
| 1 | T04 | 44419 | 0.358726852 | 1.423512949 | 103.7434733 | Mammal (Bat) | Asiatic lesser yellow house bat | Scotophilus kuhlii | Least Concern | Least Concern | No | - | Heard | C:\Users\USER\D | 20210811_203634.wav | Targeted | |
| 1 | T04 | 44419 | 0.359351852 | 1.423526611 | 103.7435139 | Mammal (Bat) | Asiatic lesser yellow house bat | Scotophilus kuhlii | Least Concern | Least Concern | No | - | Heard | C:\Users\USER\D | 20210811_203728.wav | Targeted | |
| 1 | T04 | 44419 | 0.359502315 | 1.423526611 | 103.7435139 | Mammal (Bat) | Asiatic lesser yellow house bat | Scotophilus kuhlii | Least Concern | Least Concern | No | - | Heard | C:\Users\USER\D | 20210811_203741.wav | Targeted | |
| 1 | T04 | 44419 | 0.359548611 | 1.423526611 | 103.7435139 | Mammal (Bat) | Asiatic lesser yellow house bat | Scotophilus kuhlii | Least Concern | Least Concern | No | - | Heard | C:\Users\USER\D | 20210811_203745.wav | Targeted | |
| 1 | T04 | 44419 | 0.359803241 | 1.423627445 | 103.7434964 | Mammal (Bat) | Asiatic lesser yellow house bat | Scotophilus kuhlii | Least Concern | Least Concern | No | - | Heard | C:\Users\USER\D | 20210811_203807.wav | Targeted | |
| 1 | T04 | 44419 | 0.360092593 | 1.423627445 | 103.7434964 | Mammal (Bat) | Asiatic lesser yellow house bat | Scotophilus kuhlii | Least Concern | Least Concern | No | - | Heard | C:\Users\USER\D | 20210811_203832.wav | Targeted | |
| 1 | T04 | 44419 | 0.360231481 | 1.423627445 | 103.7434964 | Mammal (Bat) | Asiatic lesser yellow house bat | Scotophilus kuhlii | Least Concern | Least Concern | No | - | Heard | C:\Users\USER\D | 20210811_203844.wav | Targeted | |
| 1 | T04 | 44419 | 0.361724537 | 1.423724843 | 103.7437176 | Mammal (Bat) | Asiatic lesser yellow house bat | Scotophilus kuhlii | Least Concern | Least Concern | No | - | Heard | C:\Users\USER\D | 20210811_204053.wav | Targeted | |
| 1 | T04 | 44419 | 0.363796296 | 1.423975797 | 103.743809 | Mammal (Bat) | Asiatic lesser yellow house bat | Scotophilus kuhlii | Least Concern | Least Concern | No | - | Heard | C:\Users\USER\D | 20210811_204352.wav | Targeted | |
| 1 | T04 | 44419 | 0.368020833 | 1.424196493 | 103.7440109 | Mammal (Bat) | Asiatic lesser yellow house bat | Scotophilus kuhlii | Least Concern | Least Concern | No | - | Heard | C:\Users\USER\D | 20210811_204957.wav | Targeted | |
| 1 | T04 | 44419 | 0.370347222 | 1.424042266 | 103.7442249 | Mammal (Bat) | Asiatic lesser yellow house bat | Scotophilus kuhlii | Least Concern | Least Concern | No | - | Heard | C:\Users\USER\D | 20210811_205318.wav | Targeted | |
| 1 | T04 | 44419 | 0.370520833 | 1.424042266 | 103.7442249 | Mammal (Bat) | Asiatic lesser yellow house bat | Scotophilus kuhlii | Least Concern | Least Concern | No | - | Heard | C:\Users\USER\D | 20210811_205333.wav | Targeted | |
| 1 | T04 | 44419 | 0.370821759 | 1.424076548 | 103.7443259 | Mammal (Bat) | Asiatic lesser yellow house bat | Scotophilus kuhlii | Least Concern | Least Concern | No | - | Heard | C:\Users\USER\D | 20210811_205359.wav | Targeted | |
| 1 | T04 | 44419 | 0.371111111 | 1.424076548 | 103.7443259 | Mammal (Bat) | Asiatic lesser yellow house bat | Scotophilus kuhlii | Least Concern | Least Concern | No | - | Heard | C:\Users\USER\D | 20210811_205424.wav | Targeted | |
| 1 | T04 | 44419 | 0.373032407 | 1.424189704 | 103.7444059 | Mammal (Bat) | Asiatic lesser yellow house bat | Scotophilus kuhlii | Least Concern | Least Concern | No | - | Heard | C:\Users\USER\D | 20210811_205710.wav | Targeted | |
| 1 | T04 | 44419 | 0.373217593 | 1.424196074 | 103.7444309 | Mammal (Bat) | Asiatic lesser yellow house bat | Scotophilus kuhlii | Least Concern | Least Concern | No | - | Heard | C:\Users\USER\D | 20210811_205726.wav | Targeted | |
| 1 | T04 | 44419 | 0.373449074 | 1.424196074 | 103.7444309 | Mammal (Bat) | Asiatic lesser yellow house bat | Scotophilus kuhlii | Least Concern | Least Concern | No | - | Heard | C:\Users\USER\D | 20210811_205746.wav | Targeted | |
| 1 | T04 | 44419 | 0.373564815 | 1.424226249 | 103.7444626 | Mammal (Bat) | Asiatic lesser yellow house bat | Scotophilus kuhlii | Least Concern | Least Concern | No | - | Heard | C:\Users\USER\D | 20210811_205756.wav | Targeted | |

| Cycle | Transect | Date | Time | Latitude | Longitude | Taxon | Common name | Scientific Name | Global status | Local status | Thre | Quantit | Observat | Files | IN.FILE | Survey_meth | Remarks |
|---|---|---|---|---|---|---|---|---|---|---|---|---|---|---|---|---|---|
| 1 | T04 | 44419 | 0.373680556 | 1.424226249 | 103.7444626 | Mammal (Bat) | Asiatic lesser yellow house bat | Scotophilus kuhlii | Least Concern | Least Concern | No | - | Heard | C:\Users\USER\D | 20210811_205806.wav | Targeted | |
| 1 | T04 | 44419 | 0.37380787 | 1.424254244 | 103.7444493 | Mammal (Bat) | Asiatic lesser yellow house bat | Scotophilus kuhlii | Least Concern | Least Concern | No | - | Heard | C:\Users\USER\D | 20210811_205817.wav | Targeted | |
| 1 | T04 | 44419 | 0.373900463 | 1.424254244 | 103.7444493 | Mammal (Bat) | Asiatic lesser yellow house bat | Scotophilus kuhlii | Least Concern | Least Concern | No | - | Heard | C:\Users\USER\D | 20210811_205825.wav | Targeted | |
| 1 | T04 | 44419 | 0.37400463 | 1.424272098 | 103.7444129 | Mammal (Bat) | Asiatic lesser yellow house bat | Scotophilus kuhlii | Least Concern | Least Concern | No | - | Heard | C:\Users\USER\D | 20210811_205834.wav | Targeted | |
| 1 | T04 | 44419 | 0.37412037 | 1.424272098 | 103.7444129 | Mammal (Bat) | Asiatic lesser yellow house bat | Scotophilus kuhlii | Least Concern | Least Concern | No | - | Heard | C:\Users\USER\D | 20210811_205844.wav | Targeted | |
| 1 | T04 | 44419 | 0.380243056 | 1.424721619 | 103.7448853 | Mammal (Bat) | Asiatic lesser yellow house bat | Scotophilus kuhlii | Least Concern | Least Concern | No | - | Heard | C:\Users\USER\D | 20210811_210733.wav | Targeted | |
| 1 | T04 | 44419 | 0.386030093 | 1.425017668 | 103.7451582 | Mammal (Bat) | Asiatic lesser yellow house bat | Scotophilus kuhlii | Least Concern | Least Concern | No | - | Heard | C:\Users\USER\D | 20210811_211553.wav | Targeted | |
| 1 | T04 | 44419 | 0.386493056 | 1.425055135 | 103.7451886 | Mammal (Bat) | Asiatic lesser yellow house bat | Scotophilus kuhlii | Least Concern | Least Concern | No | - | Heard | C:\Users\USER\D | 20210811_211633.wav | Targeted | |
| 1 | T04 | 44419 | 0.398923611 | 1.426113099 | 103.7454644 | Mammal (Bat) | Asiatic lesser yellow house bat | Scotophilus kuhlii | Least Concern | Least Concern | No | - | Heard | C:\Users\USER\D | 20210811_213427.wav | Targeted | |
| 1 | T04 | 44419 | 0.403530093 | 1.426100694 | 103.7454102 | Mammal (Bat) | Asiatic lesser yellow house bat | Scotophilus kuhlii | Least Concern | Least Concern | No | - | Heard | C:\Users\USER\D | 20210811_214105.wav | Targeted | |
| 1 | T04 | 44419 | 0.439409722 | 1.428761361 | 103.7470439 | Mammal (Bat) | Asiatic lesser yellow house bat | Scotophilus kuhlii | Least Concern | Least Concern | No | - | Heard | C:\Users\USER\D | 20210811_223245.wav | Targeted | |
| 1 | T04 | 44419 | 0.439456019 | 1.428737808 | 103.7469855 | Mammal (Bat) | Asiatic lesser yellow house bat | Scotophilus kuhlii | Least Concern | Least Concern | No | - | Heard | C:\Users\USER\D | 20210811_223249.wav | Targeted | |
| 1 | T04 | 44419 | 0.439571759 | 1.428737808 | 103.7469855 | Mammal (Bat) | Asiatic lesser yellow house bat | Scotophilus kuhlii | Least Concern | Least Concern | No | - | Heard | C:\Users\USER\D | 20210811_223259.wav | Targeted | |
| 1 | T04 | 44419 | 0.43994213 | 1.428777706 | 103.7469721 | Mammal (Bat) | Asiatic lesser yellow house bat | Scotophilus kuhlii | Least Concern | Least Concern | No | - | Heard | C:\Users\USER\D | 20210811_223331.wav | Targeted | |
| 1 | T04 | 44419 | 0.440138889 | 1.428733114 | 103.7469388 | Mammal (Bat) | Asiatic lesser yellow house bat | Scotophilus kuhlii | Least Concern | Least Concern | No | - | Heard | C:\Users\USER\D | 20210811_223348.wav | Targeted | |
| 1 | T04 | 44419 | 0.44025463 | 1.428733114 | 103.7469388 | Mammal (Bat) | Asiatic lesser yellow house bat | Scotophilus kuhlii | Least Concern | Least Concern | No | - | Heard | C:\Users\USER\D | 20210811_223358.wav | Targeted | |
| 1 | T04 | 44419 | 0.440439815 | 1.42877955 | 103.7469317 | Mammal (Bat) | Asiatic lesser yellow house bat | Scotophilus kuhlii | Least Concern | Least Concern | No | - | Heard | C:\Users\USER\D | 20210811_223414.wav | Targeted | |
| 1 | T04 | 44419 | 0.440543981 | 1.42877955 | 103.7469317 | Mammal (Bat) | Asiatic lesser yellow house bat | Scotophilus kuhlii | Least Concern | Least Concern | No | - | Heard | C:\Users\USER\D | 20210811_223423.wav | Targeted | |
| 1 | T04 | 44419 | 0.44099537 | 1.428789608 | 103.7469255 | Mammal (Bat) | Asiatic lesser yellow house bat | Scotophilus kuhlii | Least Concern | Least Concern | No | - | Heard | C:\Users\USER\D | 20210811_223502.wav | Targeted | |
| 1 | T04 | 44419 | 0.441180556 | 1.428789608 | 103.7469255 | Mammal (Bat) | Asiatic lesser yellow house bat | Scotophilus kuhlii | Least Concern | Least Concern | No | - | Heard | C:\Users\USER\D | 20210811_223518.wav | Targeted | |
| 1 | T04 | 44419 | 0.441342593 | 1.428798325 | 103.7469186 | Mammal (Bat) | Asiatic lesser yellow house bat | Scotophilus kuhlii | Least Concern | Least Concern | No | - | Heard | C:\Users\USER\D | 20210811_223532.wav | Targeted | |
| 1 | T04 | 44419 | 0.441412037 | 1.428798325 | 103.7469186 | Mammal (Bat) | Asiatic lesser yellow house bat | Scotophilus kuhlii | Least Concern | Least Concern | No | - | Heard | C:\Users\USER\D | 20210811_223538.wav | Targeted | |
| 1 | T04 | 44419 | 0.441585648 | 1.428825399 | 103.7469183 | Mammal (Bat) | Asiatic lesser yellow house bat | Scotophilus kuhlii | Least Concern | Least Concern | No | - | Heard | C:\Users\USER\D | 20210811_223553.wav | Targeted | |
| 1 | T04 | 44419 | 0.441851852 | 1.428848868 | 103.7469382 | Mammal (Bat) | Asiatic lesser yellow house bat | Scotophilus kuhlii | Least Concern | Least Concern | No | - | Heard | C:\Users\USER\D | 20210811_223616.wav | Targeted | |
| 1 | T04 | 44419 | 0.441909722 | 1.428848868 | 103.7469382 | Mammal (Bat) | Asiatic lesser yellow house bat | Scotophilus kuhlii | Least Concern | Least Concern | No | - | Heard | C:\Users\USER\D | 20210811_223621.wav | Targeted | |
| 1 | T04 | 44419 | 0.442083333 | 1.428879797 | 103.7469153 | Mammal (Bat) | Asiatic lesser yellow house bat | Scotophilus kuhlii | Least Concern | Least Concern | No | - | Heard | C:\Users\USER\D | 20210811_223636.wav | Targeted | |
| 1 | T04 | 44419 | 0.44244213 | 1.428916929 | 103.7469022 | Mammal (Bat) | Asiatic lesser yellow house bat | Scotophilus kuhlii | Least Concern | Least Concern | No | - | Heard | C:\Users\USER\D | 20210811_223707.wav | Targeted | |
| 1 | T04 | 44419 | 0.442569444 | 1.428916929 | 103.7469022 | Mammal (Bat) | Asiatic lesser yellow house bat | Scotophilus kuhlii | Least Concern | Least Concern | No | - | Heard | C:\Users\USER\D | 20210811_223718.wav | Targeted | |
| 1 | T04 | 44419 | 0.442650463 | 1.428916929 | 103.7469022 | Mammal (Bat) | Asiatic lesser yellow house bat | Scotophilus kuhlii | Least Concern | Least Concern | No | - | Heard | C:\Users\USER\D | 20210811_223725.wav | Targeted | |
| 1 | T04 | 44419 | 0.442916667 | 1.428923551 | 103.7468923 | Mammal (Bat) | Asiatic lesser yellow house bat | Scotophilus kuhlii | Least Concern | Least Concern | No | - | Heard | C:\Users\USER\D | 20210811_223748.wav | Targeted | |
| 1 | T04 | 44419 | 0.442974537 | 1.428923551 | 103.7468923 | Mammal (Bat) | Asiatic lesser yellow house bat | Scotophilus kuhlii | Least Concern | Least Concern | No | - | Heard | C:\Users\USER\D | 20210811_223753.wav | Targeted | |
| 1 | T04 | 44419 | 0.443090278 | 1.428884575 | 103.7469037 | Mammal (Bat) | Asiatic lesser yellow house bat | Scotophilus kuhlii | Least Concern | Least Concern | No | - | Heard | C:\Users\USER\D | 20210811_223803.wav | Targeted | |
| 1 | T04 | 44419 | 0.443159722 | 1.428884575 | 103.7469037 | Mammal (Bat) | Asiatic lesser yellow house bat | Scotophilus kuhlii | Least Concern | Least Concern | No | - | Heard | C:\Users\USER\D | 20210811_223809.wav | Targeted | |
| 1 | T04 | 44419 | 0.443298611 | 1.428884575 | 103.7469037 | Mammal (Bat) | Asiatic lesser yellow house bat | Scotophilus kuhlii | Least Concern | Least Concern | No | - | Heard | C:\Users\USER\D | 20210811_223821.wav | Targeted | |
| 1 | T04 | 44419 | 0.445555556 | 1.429043077 | 103.7468968 | Mammal (Bat) | Asiatic lesser yellow house bat | Scotophilus kuhlii | Least Concern | Least Concern | No | - | Heard | C:\Users\USER\D | 20210811_224136.wav | Targeted | |
| 1 | T04 | 44419 | 0.452569444 | 1.430266751 | 103.7465574 | Mammal (Bat) | Asiatic lesser yellow house bat | Scotophilus kuhlii | Least Concern | Least Concern | No | - | Heard | C:\Users\USER\D | 20210811_225142.wav | Targeted | |
| 1 | T04 | 44419 | 0.347615741 | 1.422844324 | 103.7431281 | Mammal (Bat) | Whiskered myotis | Myotis muricola | Least Concern | Least Concern | No | - | Heard | C:\Users\USER\D | 20210811_202034.wav | Targeted | |
| 1 | T04 | 44419 | 0.347789352 | 1.422884222 | 103.7431286 | Mammal (Bat) | Whiskered myotis | Myotis muricola | Least Concern | Least Concern | No | - | Heard | C:\Users\USER\D | 20210811_202049.wav | Targeted | |
| 1 | T04 | 44419 | 0.348148148 | 1.422863603 | 103.7431461 | Mammal (Bat) | Whiskered myotis | Myotis muricola | Least Concern | Least Concern | No | - | Heard | C:\Users\USER\D | 20210811_202120.wav | Targeted | |
| 1 | T04 | 44419 | 0.348229167 | 1.422863603 | 103.7431461 | Mammal (Bat) | Whiskered myotis | Myotis muricola | Least Concern | Least Concern | No | - | Heard | C:\Users\USER\D | 20210811_202127.wav | Targeted | |
| 1 | T04 | 44419 | 0.348298611 | 1.422863603 | 103.7431461 | Mammal (Bat) | Whiskered myotis | Myotis muricola | Least Concern | Least Concern | No | - | Heard | C:\Users\USER\D | 20210811_202133.wav | Targeted | |
| 1 | T04 | 44419 | 0.348680556 | 1.422857903 | 103.7431192 | Mammal (Bat) | Whiskered myotis | Myotis muricola | Least Concern | Least Concern | No | - | Heard | C:\Users\USER\D | 20210811_202206.wav | Targeted | |
| 1 | T04 | 44419 | 0.348888889 | 1.422845079 | 103.7431312 | Mammal (Bat) | Whiskered myotis | Myotis muricola | Least Concern | Least Concern | No | - | Heard | C:\Users\USER\D | 20210811_202224.wav | Targeted | |
| 1 | T04 | 44419 | 0.351979167 | 1.422974244 | 103.743292 | Mammal (Bat) | Whiskered myotis | Myotis muricola | Least Concern | Least Concern | No | - | Heard | C:\Users\USER\D | 20210811_202651.wav | Targeted | |
| 1 | T04 | 44419 | 0.354594907 | 1.423190665 | 103.743432 | Mammal (Bat) | Whiskered myotis | Myotis muricola | Least Concern | Least Concern | No | - | Heard | C:\Users\USER\D | 20210811_203037.wav | Targeted | |
| 1 | T04 | 44419 | 0.354861111 | 1.423234586 | 103.7434437 | Mammal (Bat) | Whiskered myotis | Myotis muricola | Least Concern | Least Concern | No | - | Heard | C:\Users\USER\D | 20210811_203100.wav | Targeted | |
| 1 | T04 | 44419 | 0.355208333 | 1.423271885 | 103.7434367 | Mammal (Bat) | Whiskered myotis | Myotis muricola | Least Concern | Least Concern | No | - | Heard | C:\Users\USER\D | 20210811_203130.wav | Targeted | |
| 1 | T04 | 44419 | 0.355324074 | 1.423302563 | 103.743414 | Mammal (Bat) | Whiskered myotis | Myotis muricola | Least Concern | Least Concern | No | - | Heard | C:\Users\USER\D | 20210811_203140.wav | Targeted | |
| 1 | T04 | 44419 | 0.355636574 | 1.423324356 | 103.7433802 | Mammal (Bat) | Whiskered myotis | Myotis muricola | Least Concern | Least Concern | No | - | Heard | C:\Users\USER\D | 20210811_203207.wav | Targeted | |
| 1 | T04 | 44419 | 0.355694444 | 1.423324356 | 103.7433802 | Mammal (Bat) | Whiskered myotis | Myotis muricola | Least Concern | Least Concern | No | - | Heard | C:\Users\USER\D | 20210811_203212.wav | Targeted | |
| 1 | T04 | 44419 | 0.355972222 | 1.423328044 | 103.743421 | Mammal (Bat) | Whiskered myotis | Myotis muricola | Least Concern | Least Concern | No | - | Heard | C:\Users\USER\D | 20210811_203236.wav | Targeted | |
| 1 | T04 | 44419 | 0.356238426 | 1.423342293 | 103.7434153 | Mammal (Bat) | Whiskered myotis | Myotis muricola | Least Concern | Least Concern | No | - | Heard | C:\Users\USER\D | 20210811_203259.wav | Targeted | |
| 1 | T04 | 44419 | 0.356354167 | 1.423342293 | 103.7434153 | Mammal (Bat) | Whiskered myotis | Myotis muricola | Least Concern | Least Concern | No | - | Heard | C:\Users\USER\D | 20210811_203309.wav | Targeted | |
| 1 | T04 | 44419 | 0.35650463 | 1.423360063 | 103.7434471 | Mammal (Bat) | Whiskered myotis | Myotis muricola | Least Concern | Least Concern | No | - | Heard | C:\Users\USER\D | 20210811_203322.wav | Targeted | |
| 1 | T04 | 44419 | 0.356747685 | 1.423381437 | 103.743446 | Mammal (Bat) | Whiskered myotis | Myotis muricola | Least Concern | Least Concern | No | - | Heard | C:\Users\USER\D | 20210811_203343.wav | Targeted | |
| 1 | T04 | 44419 | 0.36056713 | 1.4236598 | 103.7435662 | Mammal (Bat) | Whiskered myotis | Myotis muricola | Least Concern | Least Concern | No | - | Heard | C:\Users\USER\D | 20210811_203913.wav | Targeted | |
| 1 | T04 | 44419 | 0.380439815 | 1.42472866 | 103.7448809 | Mammal (Bat) | Whiskered myotis | Myotis muricola | Least Concern | Least Concern | No | - | Heard | C:\Users\USER\D | 20210811_210750.wav | Targeted | |
| 1 | T04 | 44419 | 0.383263889 | 1.424886407 | 103.745084 | Mammal (Bat) | Whiskered myotis | Myotis muricola | Least Concern | Least Concern | No | - | Heard | C:\Users\USER\D | 20210811_211154.wav | Targeted | |
| 1 | T04 | 44419 | 0.38525463 | 1.424973663 | 103.7451397 | Mammal (Bat) | Whiskered myotis | Myotis muricola | Least Concern | Least Concern | No | - | Heard | C:\Users\USER\D | 20210811_211446.wav | Targeted | |
| 1 | T04 | 44419 | 0.394097222 | 1.426005308 | 103.7454231 | Mammal (Bat) | Whiskered myotis | Myotis muricola | Least Concern | Least Concern | No | - | Heard | C:\Users\USER\D | 20210811_212730.wav | Targeted | |
| 1 | T04 | 44419 | 0.394849537 | 1.426003128 | 103.7454025 | Mammal (Bat) | Whiskered myotis | Myotis muricola | Least Concern | Least Concern | No | - | Heard | C:\Users\USER\D | 20210811_212835.wav | Targeted | |
| 1 | T04 | 44419 | 0.402511574 | 1.426109076 | 103.7454471 | Mammal (Bat) | Whiskered myotis | Myotis muricola | Least Concern | Least Concern | No | - | Heard | C:\Users\USER\D | 20210811_213937.wav | Targeted | |
| 1 | T04 | 44419 | 0.439143519 | 1.428786758 | 103.7470713 | Mammal (Bat) | Whiskered myotis | Myotis muricola | Least Concern | Least Concern | No | - | Heard | C:\Users\USER\D | 20210811_223222.wav | Targeted | |
| 1 | T04 | 44419 | 0.45349537 | 1.430410752 | 103.7466172 | Mammal (Bat) | Whiskered myotis | Myotis muricola | Least Concern | Least Concern | No | - | Heard | C:\Users\USER\D | 20210811_225302.wav | Targeted | |
| 1 | T04 | 44419 | 0.453587963 | 1.430410752 | 103.7466172 | Mammal (Bat) | Whiskered myotis | Myotis muricola | Least Concern | Least Concern | No | - | Heard | C:\Users\USER\D | 20210811_225310.wav | Targeted | |
| 1 | T04 | 44419 | 0.453668981 | 1.430410752 | 103.7466172 | Mammal (Bat) | Whiskered myotis | Myotis muricola | Least Concern | Least Concern | No | - | Heard | C:\Users\USER\D | 20210811_225317.wav | Targeted | |
| 1 | T04 | 44419 | 0.453738426 | 1.430410752 | 103.7466172 | Mammal (Bat) | Whiskered myotis | Myotis muricola | Least Concern | Least Concern | No | - | Heard | C:\Users\USER\D | 20210811_225323.wav | Targeted | |
| 1 | T04 | 44419 | 0.453842593 | 1.43042651 | 103.7466159 | Mammal (Bat) | Whiskered myotis | Myotis muricola | Least Concern | Least Concern | No | - | Heard | C:\Users\USER\D | 20210811_225332.wav | Targeted | |
| 1 | T04 | 44419 | 0.454016204 | 1.43042651 | 103.7466159 | Mammal (Bat) | Whiskered myotis | Myotis muricola | Least Concern | Least Concern | No | - | Heard | C:\Users\USER\D | 20210811_225347.wav | Targeted | |

**Appendix 7.1 Terrestrial Biodiversity Baseline Report**
**Appendix E1: Faunal Survey Data**

**Table 6: Bat Activity Data**

| Cycle | Sampling Point | Date | Time | Lat | Long | Common name | Scientific name | In File |
|---|---|---|---|---|---|---|---|---|
| 1 | 1 | 2/18/2021 | 19:46:50 | 1.437328001 | 103.738418 | Horsfield's myotis | Myotis horsfieldii | 20210218_194650.wav |
| 1 | 2 | 2/18/2021 | 19:52:01 | 1.437595971 | 103.740077 | Horsfield's myotis | Myotis horsfieldii | 20210218_195201.wav |
| 1 | 3 | 2/18/2021 | 20:03:00 | 1.437595971 | 103.741908 | Lesser Asian house bat | Scotophilus kuhlii | 20210218_200300.wav |
| 1 | 3 | 2/18/2021 | 20:05:04 | 1.437595971 | 103.741908 | Lesser Asian house bat | Scotophilus kuhlii | 20210218_200504.wav |
| 1 | 6 | 2/18/2021 | 20:12:22 | 1.435370995 | 103.74242 | Lesser Asian house bat | Scotophilus kuhlii | 20210218_201222.wav |
| 1 | 6 | 2/18/2021 | 20:12:54 | 1.435370995 | 103.74242 | Lesser Asian house bat | Scotophilus kuhlii | 20210218_201254.wav |
| 1 | 6 | 2/18/2021 | 20:14:43 | 1.435370995 | 103.74242 | Lesser Asian house bat | Scotophilus kuhlii | 20210218_201443.wav |
| 1 | 6 | 2/18/2021 | 20:15:16 | 1.435370995 | 103.74242 | Lesser Asian house bat | Scotophilus kuhlii | 20210218_201516.wav |
| 1 | 6 | 2/18/2021 | 20:16:40 | 1.435370995 | 103.74242 | Lesser Asian house bat | Scotophilus kuhlii | 20210218_201640.wav |
| 1 | 5 | 2/18/2021 | 20:20:32 | 1.435672995 | 103.740537 | Lesser Asian house bat | Scotophilus kuhlii | 20210218_202032.wav |
| 1 | 5 | 2/18/2021 | 20:20:54 | 1.435672995 | 103.740537 | Lesser Asian house bat | Scotophilus kuhlii | 20210218_202054.wav |
| 1 | 5 | 2/18/2021 | 20:23:52 | 1.435672995 | 103.740537 | Horsfield's myotis | Myotis horsfieldii | 20210218_202352.wav |
| 1 | 5 | 2/18/2021 | 20:25:22 | 1.435672995 | 103.740537 | Lesser Asian house bat | Scotophilus kuhlii | 20210218_202522.wav |
| 1 | 4 | 2/18/2021 | 20:29:53 | 1.435596971 | 103.738703 | Lesser Asian house bat | Scotophilus kuhlii | 20210218_202953.wav |
| 1 | 4 | 2/18/2021 | 20:30:08 | 1.435596971 | 103.738703 | Horsfield's myotis | Myotis horsfieldii | 20210218_203008.wav |
| 1 | 4 | 2/18/2021 | 20:31:49 | 1.435596971 | 103.738703 | Lesser Asian house bat | Scotophilus kuhlii | 20210218_203149.wav |
| 1 | 4 | 2/18/2021 | 20:31:49 | 1.435596971 | 103.738703 | Horsfield's myotis | Myotis horsfieldii | 20210218_203149.wav |
| 1 | 4 | 2/18/2021 | 20:32:02 | 1.435596971 | 103.738703 | Lesser Asian house bat | Scotophilus kuhlii | 20210218_203202.wav |
| 1 | 4 | 2/18/2021 | 20:32:22 | 1.435596971 | 103.738703 | Horsfield's myotis | Myotis horsfieldii | 20210218_203222.wav |
| 1 | 4 | 2/18/2021 | 20:33:05 | 1.435596971 | 103.738703 | Horsfield's myotis | Myotis horsfieldii | 20210218_203305.wav |
| 1 | 7 | 2/18/2021 | 20:39:30 | 1.433336036 | 103.740077 | Lesser Asian house bat | Scotophilus kuhlii | 20210218_203930.wav |
| 1 | 7 | 2/18/2021 | 20:39:41 | 1.433336036 | 103.740077 | Horsfield's myotis | Myotis horsfieldii | 20210218_203941.wav |
| 1 | 8 | 2/18/2021 | 20:48:08 | 1.433260012 | 103.742175 | Lesser Asian house bat | Scotophilus kuhlii | 20210218_204808.wav |
| 1 | 8 | 2/18/2021 | 20:48:41 | 1.433260012 | 103.742175 | Lesser Asian house bat | Scotophilus kuhlii | 20210218_204841.wav |
| 1 | 8 | 2/18/2021 | 20:50:09 | 1.433260012 | 103.742175 | Lesser Asian house bat | Scotophilus kuhlii | 20210218_205009.wav |
| 1 | 9 | 2/18/2021 | 20:58:02 | 1.433412982 | 103.74431 | Lesser Asian house bat | Scotophilus kuhlii | 20210218_205802.wav |
| 1 | 9 | 2/18/2021 | 20:58:02 | 1.433412982 | 103.74431 | Black-bearded tomb bat | Taphozous melanopogon | 20210218_205802.wav |
| 1 | 9 | 2/18/2021 | 21:01:20 | 1.433412982 | 103.74431 | Lesser Asian house bat | Scotophilus kuhlii | 20210218_210120.wav |
| 1 | 13 | 2/18/2021 | 21:05:27 | 1.431072 | 103.744577 | Lesser Asian house bat | Scotophilus kuhlii | 20210218_210527.wav |
| 1 | NA | 2/19/2021 | 19:35:14 | NA | NA | Lesser Asian house bat | Scotophilus kuhlii | 20210219_193514.wav |
| 1 | NA | 2/19/2021 | 19:35:29 | NA | NA | Pouch-bearing bat | Saccolaimus saccolaimus | 20210219_193529.wav |
| 1 | NA | 2/19/2021 | 19:35:29 | NA | NA | Lesser Asian house bat | Scotophilus kuhlii | 20210219_193529.wav |
| 1 | NA | 2/19/2021 | 19:35:44 | NA | NA | Lesser Asian house bat | Scotophilus kuhlii | 20210219_193544.wav |
| 1 | NA | 2/19/2021 | 19:35:59 | NA | NA | Lesser Asian house bat | Scotophilus kuhlii | 20210219_193559.wav |
| 1 | 17 | 2/19/2021 | 19:36:15 | 1.426362963 | 103.737553 | Lesser Asian house bat | Scotophilus kuhlii | 20210219_193615.wav |
| 1 | 17 | 2/19/2021 | 19:36:30 | 1.426362963 | 103.737553 | Lesser Asian house bat | Scotophilus kuhlii | 20210219_193630.wav |
| 1 | 17 | 2/19/2021 | 19:36:45 | 1.426362963 | 103.737553 | Lesser Asian house bat | Scotophilus kuhlii | 20210219_193645.wav |
| 1 | 17 | 2/19/2021 | 19:37:00 | 1.426362963 | 103.737553 | Lesser Asian house bat | Scotophilus kuhlii | 20210219_193700.wav |
| 1 | 17 | 2/19/2021 | 19:37:15 | 1.426362963 | 103.737553 | Lesser Asian house bat | Scotophilus kuhlii | 20210219_193715.wav |
| 1 | 17 | 2/19/2021 | 19:37:19 | 1.426362963 | 103.737553 | Lesser Asian house bat | Scotophilus kuhlii | 20210219_193719.wav |
| 1 | 17 | 2/19/2021 | 19:37:34 | 1.426362963 | 103.737553 | Lesser Asian house bat | Scotophilus kuhlii | 20210219_193734.wav |
| 1 | 17 | 2/19/2021 | 19:37:49 | 1.426362963 | 103.737553 | Lesser Asian house bat | Scotophilus kuhlii | 20210219_193749.wav |
| 1 | 17 | 2/19/2021 | 19:37:59 | 1.426362963 | 103.737553 | Lesser Asian house bat | Scotophilus kuhlii | 20210219_193759.wav |
| 1 | 17 | 2/19/2021 | 19:38:14 | 1.426362963 | 103.737553 | Lesser Asian house bat | Scotophilus kuhlii | 20210219_193814.wav |
| 1 | 17 | 2/19/2021 | 19:38:29 | 1.426362963 | 103.737553 | Lesser Asian house bat | Scotophilus kuhlii | 20210219_193829.wav |
| 1 | 17 | 2/19/2021 | 19:38:44 | 1.426362963 | 103.737553 | Lesser Asian house bat | Scotophilus kuhlii | 20210219_193844.wav |
| 1 | 17 | 2/19/2021 | 19:39:04 | 1.426362963 | 103.737553 | Lesser Asian house bat | Scotophilus kuhlii | 20210219_193904.wav |
| 1 | 17 | 2/19/2021 | 19:39:19 | 1.426362963 | 103.737553 | Lesser Asian house bat | Scotophilus kuhlii | 20210219_193919.wav |
| 1 | 17 | 2/19/2021 | 19:39:34 | 1.426362963 | 103.737553 | Lesser Asian house bat | Scotophilus kuhlii | 20210219_193934.wav |
| 1 | 17 | 2/19/2021 | 19:39:49 | 1.426362963 | 103.737553 | Lesser Asian house bat | Scotophilus kuhlii | 20210219_193949.wav |
| 1 | 17 | 2/19/2021 | 19:40:04 | 1.426362963 | 103.737553 | Lesser Asian house bat | Scotophilus kuhlii | 20210219_194004.wav |
| 1 | NA | 2/19/2021 | 19:46:56 | NA | NA | Lesser Asian house bat | Scotophilus kuhlii | 20210219_194656.wav |
| 1 | NA | 2/19/2021 | 19:47:14 | NA | NA | Lesser Asian house bat | Scotophilus kuhlii | 20210219_194714.wav |
| 1 | NA | 2/19/2021 | 19:47:29 | NA | NA | Lesser Asian house bat | Scotophilus kuhlii | 20210219_194729.wav |
| 1 | 21 | 2/19/2021 | 19:48:22 | 1.423692992 | 103.737404 | Lesser Asian house bat | Scotophilus kuhlii | 20210219_194822.wav |
| 1 | 21 | 2/19/2021 | 19:48:37 | 1.423692992 | 103.737404 | Lesser Asian house bat | Scotophilus kuhlii | 20210219_194837.wav |
| 1 | 21 | 2/19/2021 | 19:48:48 | 1.423692992 | 103.737404 | Lesser Asian house bat | Scotophilus kuhlii | 20210219_194848.wav |
| 1 | 21 | 2/19/2021 | 19:49:03 | 1.423692992 | 103.737404 | Lesser Asian house bat | Scotophilus kuhlii | 20210219_194903.wav |

| Cycle | Sampling Point | Date | Time | Lat | Long | Common name | Scientific name | In File |
|---|---|---|---|---|---|---|---|---|
| 1 | 21 | 2/19/2021 | 19:49:17 | 1.423692992 | 103.737404 | Lesser Asian house bat | Scotophilus kuhlii | 20210219_194917.wav |
| 1 | 21 | 2/19/2021 | 19:49:32 | 1.423692992 | 103.737404 | Lesser Asian house bat | Scotophilus kuhlii | 20210219_194932.wav |
| 1 | 21 | 2/19/2021 | 19:50:08 | 1.423692992 | 103.737404 | Lesser Asian house bat | Scotophilus kuhlii | 20210219_195008.wav |
| 1 | 21 | 2/19/2021 | 19:50:24 | 1.423692992 | 103.737404 | Lesser Asian house bat | Scotophilus kuhlii | 20210219_195024.wav |
| 1 | 21 | 2/19/2021 | 19:50:46 | 1.423692992 | 103.737404 | Lesser Asian house bat | Scotophilus kuhlii | 20210219_195046.wav |
| 1 | 21 | 2/19/2021 | 19:50:58 | 1.423692992 | 103.737404 | Lesser Asian house bat | Scotophilus kuhlii | 20210219_195058.wav |
| 1 | 21 | 2/19/2021 | 19:51:21 | 1.423692992 | 103.737404 | Lesser Asian house bat | Scotophilus kuhlii | 20210219_195121.wav |
| 1 | 21 | 2/19/2021 | 19:51:31 | 1.423692992 | 103.737404 | Lesser Asian house bat | Scotophilus kuhlii | 20210219_195131.wav |
| 1 | 24 | 2/19/2021 | 19:57:36 | 1.422015019 | 103.737599 | Lesser Asian house bat | Scotophilus kuhlii | 20210219_195736.wav |
| 1 | 24 | 2/19/2021 | 19:57:58 | 1.422015019 | 103.737599 | Lesser Asian house bat | Scotophilus kuhlii | 20210219_195758.wav |
| 1 | 24 | 2/19/2021 | 20:00:35 | 1.422015019 | 103.737599 | Lesser Asian house bat | Scotophilus kuhlii | 20210219_200035.wav |
| 1 | 24 | 2/19/2021 | 20:01:07 | 1.422015019 | 103.737599 | Lesser Asian house bat | Scotophilus kuhlii | 20210219_200107.wav |
| 1 | 23 | 2/19/2021 | 20:10:39 | 1.424328005 | 103.742275 | Lesser Asian house bat | Scotophilus kuhlii | 20210219_201039.wav |
| 1 | 23 | 2/19/2021 | 20:10:54 | 1.424328005 | 103.742275 | Lesser Asian house bat | Scotophilus kuhlii | 20210219_201054.wav |
| 1 | NA | 2/19/2021 | 20:17:26 | NA | NA | Lesser Asian house bat | Scotophilus kuhlii | 20210219_201726.wav |
| 1 | NA | 2/19/2021 | 20:17:52 | NA | NA | Lesser Asian house bat | Scotophilus kuhlii | 20210219_201752.wav |
| 1 | 22 | 2/19/2021 | 20:18:21 | 1.424278971 | 103.74004 | Lesser Asian house bat | Scotophilus kuhlii | 20210219_201821.wav |
| 1 | 22 | 2/19/2021 | 20:18:21 | 1.424278971 | 103.74004 | Horsfield's myotis | Myotis horsfieldii | 20210219_201821.wav |
| 1 | 22 | 2/19/2021 | 20:18:32 | 1.424278971 | 103.74004 | Lesser Asian house bat | Scotophilus kuhlii | 20210219_201832.wav |
| 1 | 22 | 2/19/2021 | 20:19:00 | 1.424278971 | 103.74004 | Lesser Asian house bat | Scotophilus kuhlii | 20210219_201900.wav |
| 1 | 22 | 2/19/2021 | 20:19:35 | 1.424278971 | 103.74004 | Lesser Asian house bat | Scotophilus kuhlii | 20210219_201935.wav |
| 1 | 22 | 2/19/2021 | 20:20:04 | 1.424278971 | 103.74004 | Lesser Asian house bat | Scotophilus kuhlii | 20210219_202004.wav |
| 1 | 22 | 2/19/2021 | 20:20:29 | 1.424278971 | 103.74004 | Lesser Asian house bat | Scotophilus kuhlii | 20210219_202029.wav |
| 1 | 22 | 2/19/2021 | 20:20:45 | 1.424278971 | 103.74004 | Lesser Asian house bat | Scotophilus kuhlii | 20210219_202045.wav |
| 1 | 22 | 2/19/2021 | 20:21:00 | 1.424278971 | 103.74004 | Lesser Asian house bat | Scotophilus kuhlii | 20210219_202100.wav |
| 1 | 22 | 2/19/2021 | 20:21:15 | 1.424278971 | 103.74004 | Lesser Asian house bat | Scotophilus kuhlii | 20210219_202115.wav |
| 1 | 22 | 2/19/2021 | 20:21:30 | 1.424278971 | 103.74004 | Lesser Asian house bat | Scotophilus kuhlii | 20210219_202130.wav |
| 1 | 22 | 2/19/2021 | 20:21:45 | 1.424278971 | 103.74004 | Lesser Asian house bat | Scotophilus kuhlii | 20210219_202145.wav |
| 1 | 22 | 2/19/2021 | 20:22:00 | 1.424278971 | 103.74004 | Lesser Asian house bat | Scotophilus kuhlii | 20210219_202200.wav |
| 1 | 22 | 2/19/2021 | 20:22:15 | 1.424278971 | 103.74004 | Lesser Asian house bat | Scotophilus kuhlii | 20210219_202215.wav |
| 1 | 22 | 2/19/2021 | 20:22:15 | 1.424278971 | 103.74004 | Horsfield's myotis | Myotis horsfieldii | 20210219_202215.wav |
| 1 | NA | 2/19/2021 | 20:33:17 | NA | NA | Horsfield's myotis | Myotis horsfieldii | 20210219_203317.wav |
| 1 | NA | 2/19/2021 | 20:33:33 | NA | NA | Horsfield's myotis | Myotis horsfieldii | 20210219_203333.wav |
| 1 | NA | 2/19/2021 | 20:33:39 | NA | NA | Horsfield's myotis | Myotis horsfieldii | 20210219_203339.wav |
| 1 | 18 | 2/19/2021 | 20:34:16 | 1.426466983 | 103.739849 | Lesser Asian house bat | Scotophilus kuhlii | 20210219_203416.wav |
| 1 | 18 | 2/19/2021 | 20:34:16 | 1.426466983 | 103.739849 | Horsfield's myotis | Myotis horsfieldii | 20210219_203416.wav |
| 1 | 18 | 2/19/2021 | 20:34:31 | 1.426466983 | 103.739849 | Lesser Asian house bat | Scotophilus kuhlii | 20210219_203431.wav |
| 1 | 18 | 2/19/2021 | 20:34:46 | 1.426466983 | 103.739849 | Horsfield's myotis | Myotis horsfieldii | 20210219_203446.wav |
| 1 | 18 | 2/19/2021 | 20:35:01 | 1.426466983 | 103.739849 | Horsfield's myotis | Myotis horsfieldii | 20210219_203501.wav |
| 1 | 18 | 2/19/2021 | 20:35:01 | 1.426466983 | 103.739849 | Lesser Asian house bat | Scotophilus kuhlii | 20210219_203501.wav |
| 1 | 18 | 2/19/2021 | 20:35:16 | 1.426466983 | 103.739849 | Horsfield's myotis | Myotis horsfieldii | 20210219_203516.wav |
| 1 | 18 | 2/19/2021 | 20:35:16 | 1.426466983 | 103.739849 | Lesser Asian house bat | Scotophilus kuhlii | 20210219_203516.wav |
| 1 | 18 | 2/19/2021 | 20:35:31 | 1.426466983 | 103.739849 | Horsfield's myotis | Myotis horsfieldii | 20210219_203531.wav |
| 1 | 18 | 2/19/2021 | 20:35:31 | 1.426466983 | 103.739849 | Lesser Asian house bat | Scotophilus kuhlii | 20210219_203531.wav |
| 1 | 18 | 2/19/2021 | 20:35:46 | 1.426466983 | 103.739849 | Horsfield's myotis | Myotis horsfieldii | 20210219_203546.wav |
| 1 | 18 | 2/19/2021 | 20:35:46 | 1.426466983 | 103.739849 | Lesser Asian house bat | Scotophilus kuhlii | 20210219_203546.wav |
| 1 | 18 | 2/19/2021 | 20:36:01 | 1.426466983 | 103.739849 | Lesser Asian house bat | Scotophilus kuhlii | 20210219_203601.wav |
| 1 | 18 | 2/19/2021 | 20:36:01 | 1.426466983 | 103.739849 | Horsfield's myotis | Myotis horsfieldii | 20210219_203601.wav |
| 1 | 18 | 2/19/2021 | 20:36:16 | 1.426466983 | 103.739849 | Lesser Asian house bat | Scotophilus kuhlii | 20210219_203616.wav |
| 1 | 18 | 2/19/2021 | 20:36:16 | 1.426466983 | 103.739849 | Horsfield's myotis | Myotis horsfieldii | 20210219_203616.wav |
| 1 | 18 | 2/19/2021 | 20:36:31 | 1.426466983 | 103.739849 | Horsfield's myotis | Myotis horsfieldii | 20210219_203631.wav |
| 1 | 18 | 2/19/2021 | 20:36:31 | 1.426466983 | 103.739849 | Lesser Asian house bat | Scotophilus kuhlii | 20210219_203631.wav |
| 1 | 18 | 2/19/2021 | 20:36:46 | 1.426466983 | 103.739849 | Lesser Asian house bat | Scotophilus kuhlii | 20210219_203646.wav |
| 1 | 18 | 2/19/2021 | 20:36:46 | 1.426466983 | 103.739849 | Horsfield's myotis | Myotis horsfieldii | 20210219_203646.wav |
| 1 | 18 | 2/19/2021 | 20:37:17 | 1.426466983 | 103.739849 | Black-bearded tomb bat | Taphozous melanopogon | 20210219_203717.wav |
| 1 | 18 | 2/19/2021 | 20:38:05 | 1.426466983 | 103.739849 | Lesser Asian house bat | Scotophilus kuhlii | 20210219_203805.wav |
| 1 | 19 | 2/19/2021 | 20:51:40 | 1.426620036 | 103.742518 | Lesser Asian house bat | Scotophilus kuhlii | 20210219_205140.wav |
| 1 | 19 | 2/19/2021 | 20:51:40 | 1.426620036 | 103.742518 | Horsfield's myotis | Myotis horsfieldii | 20210219_205140.wav |
| 1 | 19 | 2/19/2021 | 20:52:18 | 1.426620036 | 103.742518 | Lesser Asian house bat | Scotophilus kuhlii | 20210219_205218.wav |
| 1 | 19 | 2/19/2021 | 20:54:24 | 1.426620036 | 103.742518 | Lesser Asian house bat | Scotophilus kuhlii | 20210219_205424.wav |
| 1 | 14 | 2/19/2021 | 21:25:51 | 1.428807965 | 103.739963 | Lesser Asian house bat | Scotophilus kuhlii | 20210219_212551.wav |
| 1 | 14 | 2/19/2021 | 21:25:56 | 1.428807965 | 103.739963 | Horsfield's myotis | Myotis horsfieldii | 20210219_212556.wav |
| 1 | 14 | 2/19/2021 | 21:27:05 | 1.428807965 | 103.739963 | Horsfield's myotis | Myotis horsfieldii | 20210219_212705.wav |

| Cycle | Sampling Point | Date | Time | Lat | Long | Common name | Scientific name | In File |
|---|---|---|---|---|---|---|---|---|
| 1 | 14 | 2/19/2021 | 21:28:00 | 1.428807965 | 103.739963 | Horsfield's myotis | Myotis horsfieldii | 20210219_212800.wav |
| 1 | 14 | 2/19/2021 | 21:28:16 | 1.428807965 | 103.739963 | Horsfield's myotis | Myotis horsfieldii | 20210219_212816.wav |
| 1 | 14 | 2/19/2021 | 21:30:40 | 1.428807965 | 103.739963 | Horsfield's myotis | Myotis horsfieldii | 20210219_213040.wav |
| 1 | 25 | 2/22/2021 | 19:20:08 | 1.422321964 | 103.74004 | Lesser Asian house bat | Scotophilus kuhlii | 20210222_192008.wav |
| 1 | 25 | 2/22/2021 | 19:20:15 | 1.422321964 | 103.74004 | Lesser Asian house bat | Scotophilus kuhlii | 20210222_192015.wav |
| 1 | 25 | 2/22/2021 | 19:22:47 | 1.422321964 | 103.74004 | Lesser Asian house bat | Scotophilus kuhlii | 20210222_192247.wav |
| 1 | 27 | 2/22/2021 | 19:30:10 | 1.419731034 | 103.737991 | Lesser Asian house bat | Scotophilus kuhlii | 20210222_193010.wav |
| 1 | 27 | 2/22/2021 | 19:30:51 | 1.419731034 | 103.737991 | Lesser Asian house bat | Scotophilus kuhlii | 20210222_193051.wav |
| 1 | 27 | 2/22/2021 | 19:31:48 | 1.419731034 | 103.737991 | Lesser Asian house bat | Scotophilus kuhlii | 20210222_193148.wav |
| 1 | 26 | 2/22/2021 | 19:38:42 | 1.419367008 | 103.736074 | Lesser Asian house bat | Scotophilus kuhlii | 20210222_193842.wav |
| 1 | 26 | 2/22/2021 | 19:40:38 | 1.419367008 | 103.736074 | Lesser Asian house bat | Scotophilus kuhlii | 20210222_194038.wav |
| 1 | 26 | 2/22/2021 | 19:41:03 | 1.419367008 | 103.736074 | Lesser Asian house bat | Scotophilus kuhlii | 20210222_194103.wav |
| 1 | 26 | 2/22/2021 | 19:41:43 | 1.419367008 | 103.736074 | Lesser Asian house bat | Scotophilus kuhlii | 20210222_194143.wav |
| 1 | 30 | 2/22/2021 | 19:50:31 | 1.418023976 | 103.737599 | Horsfield's myotis | Myotis horsfieldii | 20210222_195031.wav |
| 1 | 30 | 2/22/2021 | 19:51:38 | 1.418023976 | 103.737599 | Horsfield's myotis | Myotis horsfieldii | 20210222_195138.wav |
| 1 | 30 | 2/22/2021 | 19:52:40 | 1.418023976 | 103.737599 | Horsfield's myotis | Myotis horsfieldii | 20210222_195240.wav |
| 1 | 30 | 2/22/2021 | 19:52:40 | 1.418023976 | 103.737599 | Lesser Asian house bat | Scotophilus kuhlii | 20210222_195240.wav |
| 1 | 30 | 2/22/2021 | 19:52:49 | 1.418023976 | 103.737599 | Lesser Asian house bat | Scotophilus kuhlii | 20210222_195249.wav |
| 1 | NA | 2/22/2021 | 19:53:49 | NA | NA | Lesser Asian house bat | Scotophilus kuhlii | 20210222_195349.wav |
| 1 | 29 | 2/22/2021 | 19:57:04 | 1.41731998 | 103.735415 | Lesser Asian house bat | Scotophilus kuhlii | 20210222_195704.wav |
| 1 | 29 | 2/22/2021 | 19:58:23 | 1.41731998 | 103.735415 | Lesser Asian house bat | Scotophilus kuhlii | 20210222_195823.wav |
| 1 | 29 | 2/22/2021 | 19:58:49 | 1.41731998 | 103.735415 | Lesser Asian house bat | Scotophilus kuhlii | 20210222_195849.wav |
| 1 | 29 | 2/22/2021 | 19:59:12 | 1.41731998 | 103.735415 | Lesser Asian house bat | Scotophilus kuhlii | 20210222_195912.wav |
| 1 | 29 | 2/22/2021 | 20:01:10 | 1.41731998 | 103.735415 | Lesser Asian house bat | Scotophilus kuhlii | 20210222_200110.wav |
| 1 | 28 | 2/22/2021 | 20:04:51 | 1.417216966 | 103.733901 | Lesser Asian house bat | Scotophilus kuhlii | 20210222_200451.wav |
| 1 | 28 | 2/22/2021 | 20:05:32 | 1.417216966 | 103.733901 | Lesser Asian house bat | Scotophilus kuhlii | 20210222_200532.wav |
| 1 | 28 | 2/22/2021 | 20:07:02 | 1.417216966 | 103.733901 | Horsfield's myotis | Myotis horsfieldii | 20210222_200702.wav |
| 1 | 32 | 2/22/2021 | 20:11:31 | 1.415185025 | 103.733111 | Lesser Asian house bat | Scotophilus kuhlii | 20210222_201131.wav |
| 1 | 32 | 2/22/2021 | 20:13:31 | 1.415185025 | 103.733111 | Lesser Asian house bat | Scotophilus kuhlii | 20210222_201331.wav |
| 1 | 32 | 2/22/2021 | 20:13:54 | 1.415185025 | 103.733111 | Lesser Asian house bat | Scotophilus kuhlii | 20210222_201354.wav |
| 1 | 32 | 2/22/2021 | 20:14:09 | 1.415185025 | 103.733111 | Lesser Asian house bat | Scotophilus kuhlii | 20210222_201409.wav |
| 1 | 32 | 2/22/2021 | 20:14:26 | 1.415185025 | 103.733111 | Lesser Asian house bat | Scotophilus kuhlii | 20210222_201426.wav |
| 1 | 32 | 2/22/2021 | 20:14:41 | 1.415185025 | 103.733111 | Lesser Asian house bat | Scotophilus kuhlii | 20210222_201441.wav |
| 1 | 32 | 2/22/2021 | 20:16:10 | 1.415185025 | 103.733111 | Lesser Asian house bat | Scotophilus kuhlii | 20210222_201610.wav |
| 1 | 31 | 2/22/2021 | 20:21:43 | 1.414684039 | 103.731498 | Horsfield's myotis | Myotis horsfieldii | 20210222_202143.wav |
| 1 | 31 | 2/22/2021 | 20:22:28 | 1.414684039 | 103.731498 | Lesser Asian house bat | Scotophilus kuhlii | 20210222_202228.wav |
| 1 | 31 | 2/22/2021 | 20:22:57 | 1.414684039 | 103.731498 | Lesser Asian house bat | Scotophilus kuhlii | 20210222_202257.wav |
| 1 | 34 | 2/22/2021 | 20:31:35 | 1.412957031 | 103.730958 | Horsfield's myotis | Myotis horsfieldii | 20210222_203135.wav |
| 1 | 34 | 2/22/2021 | 20:31:55 | 1.412957031 | 103.730958 | Lesser Asian house bat | Scotophilus kuhlii | 20210222_203155.wav |
| 1 | 34 | 2/22/2021 | 20:35:30 | 1.412957031 | 103.730958 | Lesser Asian house bat | Scotophilus kuhlii | 20210222_203530.wav |
| 1 | 33 | 2/22/2021 | 20:40:03 | 1.413177978 | 103.728983 | Lesser Asian house bat | Scotophilus kuhlii | 20210222_204003.wav |
| 2 | NA | 3/8/2021 | 19:42:58 | NA | NA | Lesser Asian house bat | Scotophilus kuhlii | 20210308_194258.wav |
| 2 | 33 | 3/8/2021 | 19:43:13 | 1.413177978 | 103.728983 | Lesser Asian house bat | Scotophilus kuhlii | 20210308_194313.wav |
| 2 | 33 | 3/8/2021 | 19:45:00 | 1.413177978 | 103.728983 | Lesser Asian house bat | Scotophilus kuhlii | 20210308_194500.wav |
| 2 | 33 | 3/8/2021 | 19:46:07 | 1.413177978 | 103.728983 | Lesser Asian house bat | Scotophilus kuhlii | 20210308_194607.wav |
| 2 | 33 | 3/8/2021 | 19:47:31 | 1.413177978 | 103.728983 | Lesser Asian house bat | Scotophilus kuhlii | 20210308_194731.wav |
| 2 | 33 | 3/8/2021 | 19:47:52 | 1.413177978 | 103.728983 | Lesser Asian house bat | Scotophilus kuhlii | 20210308_194752.wav |
| 2 | 34 | 3/8/2021 | 19:55:17 | 1.412957031 | 103.730958 | Lesser Asian house bat | Scotophilus kuhlii | 20210308_195517.wav |
| 2 | 34 | 3/8/2021 | 19:55:53 | 1.412957031 | 103.730958 | Lesser Asian house bat | Scotophilus kuhlii | 20210308_195553.wav |
| 2 | 34 | 3/8/2021 | 19:57:53 | 1.412957031 | 103.730958 | Lesser Asian house bat | Scotophilus kuhlii | 20210308_195753.wav |
| 2 | NA | 3/8/2021 | 19:58:06 | NA | NA | Lesser Asian house bat | Scotophilus kuhlii | 20210308_195806.wav |
| 2 | 31 | 3/8/2021 | 20:03:54 | 1.414684039 | 103.731498 | Horsfield's myotis | Myotis horsfieldii | 20210308_200354.wav |
| 2 | 31 | 3/8/2021 | 20:04:35 | 1.414684039 | 103.731498 | Lesser Asian house bat | Scotophilus kuhlii | 20210308_200435.wav |
| 2 | 31 | 3/8/2021 | 20:05:45 | 1.414684039 | 103.731498 | Lesser Asian house bat | Scotophilus kuhlii | 20210308_200545.wav |
| 2 | 31 | 3/8/2021 | 20:08:07 | 1.414684039 | 103.731498 | Lesser Asian house bat | Scotophilus kuhlii | 20210308_200807.wav |
| 2 | 32 | 3/8/2021 | 20:13:14 | 1.415185025 | 103.733111 | Lesser Asian house bat | Scotophilus kuhlii | 20210308_201314.wav |
| 2 | 32 | 3/8/2021 | 20:14:30 | 1.415185025 | 103.733111 | Horsfield's myotis | Myotis horsfieldii | 20210308_201430.wav |
| 2 | 32 | 3/8/2021 | 20:15:12 | 1.415185025 | 103.733111 | Horsfield's myotis | Myotis horsfieldii | 20210308_201512.wav |
| 2 | 32 | 3/8/2021 | 20:15:12 | 1.415185025 | 103.733111 | Lesser Asian house bat | Scotophilus kuhlii | 20210308_201512.wav |
| 2 | 32 | 3/8/2021 | 20:15:41 | 1.415185025 | 103.733111 | Lesser Asian house bat | Scotophilus kuhlii | 20210308_201541.wav |
| 2 | 32 | 3/8/2021 | 20:16:13 | 1.415185025 | 103.733111 | Lesser Asian house bat | Scotophilus kuhlii | 20210308_201613.wav |
| 2 | 28 | 3/8/2021 | 20:20:20 | 1.417216966 | 103.733901 | Lesser Asian house bat | Scotophilus kuhlii | 20210308_202020.wav |
| 2 | 28 | 3/8/2021 | 20:22:21 | 1.417216966 | 103.733901 | Lesser Asian house bat | Scotophilus kuhlii | 20210308_202221.wav |

| Cycle | Sampling Point | Date | Time | Lat | Long | Common name | Scientific name | In File |
|---|---|---|---|---|---|---|---|---|
| 2 | 29 | 3/15/2021 | 19:31:24 | 1.41731998 | 103.735415 | Lesser Asian house bat | Scotophilus kuhlii | 20210315_193124.wav |
| 2 | 30 | 3/15/2021 | 19:41:24 | 1.418023976 | 103.737599 | Lesser Asian house bat | Scotophilus kuhlii | 20210315_194124.wav |
| 2 | 30 | 3/15/2021 | 19:42:18 | 1.418023976 | 103.737599 | Horsfield's myotis | Myotis horsfieldii | 20210315_194218.wav |
| 2 | 30 | 3/15/2021 | 19:43:03 | 1.418023976 | 103.737599 | Horsfield's myotis | Myotis horsfieldii | 20210315_194303.wav |
| 2 | 30 | 3/15/2021 | 19:43:12 | 1.418023976 | 103.737599 | Lesser Asian house bat | Scotophilus kuhlii | 20210315_194312.wav |
| 2 | 30 | 3/15/2021 | 19:43:12 | 1.418023976 | 103.737599 | Horsfield's myotis | Myotis horsfieldii | 20210315_194312.wav |
| 2 | 26 | 3/15/2021 | 19:46:11 | 1.419367008 | 103.736074 | Horsfield's myotis | Myotis horsfieldii | 20210315_194611.wav |
| 2 | 26 | 3/15/2021 | 19:46:11 | 1.419367008 | 103.736074 | Lesser Asian house bat | Scotophilus kuhlii | 20210315_194611.wav |
| 2 | 26 | 3/15/2021 | 19:46:37 | 1.419367008 | 103.736074 | Lesser Asian house bat | Scotophilus kuhlii | 20210315_194637.wav |
| 2 | 26 | 3/15/2021 | 19:46:37 | 1.419367008 | 103.736074 | Pouch-bearing bat | Saccolaimus saccolaimus | 20210315_194637.wav |
| 2 | 26 | 3/15/2021 | 19:46:52 | 1.419367008 | 103.736074 | Horsfield's myotis | Myotis horsfieldii | 20210315_194652.wav |
| 2 | 26 | 3/15/2021 | 19:46:52 | 1.419367008 | 103.736074 | Pouch-bearing bat | Saccolaimus saccolaimus | 20210315_194652.wav |
| 2 | 26 | 3/15/2021 | 19:47:25 | 1.419367008 | 103.736074 | Horsfield's myotis | Myotis horsfieldii | 20210315_194725.wav |
| 2 | 26 | 3/15/2021 | 19:47:25 | 1.419367008 | 103.736074 | Pouch-bearing bat | Saccolaimus saccolaimus | 20210315_194725.wav |
| 2 | 26 | 3/15/2021 | 19:47:40 | 1.419367008 | 103.736074 | Pouch-bearing bat | Saccolaimus saccolaimus | 20210315_194740.wav |
| 2 | 26 | 3/15/2021 | 19:47:55 | 1.419367008 | 103.736074 | Pouch-bearing bat | Saccolaimus saccolaimus | 20210315_194755.wav |
| 2 | 26 | 3/15/2021 | 19:48:35 | 1.419367008 | 103.736074 | Horsfield's myotis | Myotis horsfieldii | 20210315_194835.wav |
| 2 | 26 | 3/15/2021 | 19:48:35 | 1.419367008 | 103.736074 | Pouch-bearing bat | Saccolaimus saccolaimus | 20210315_194835.wav |
| 2 | 26 | 3/15/2021 | 19:48:42 | 1.419367008 | 103.736074 | Lesser Asian house bat | Scotophilus kuhlii | 20210315_194842.wav |
| 2 | 26 | 3/15/2021 | 19:48:42 | 1.419367008 | 103.736074 | Pouch-bearing bat | Saccolaimus saccolaimus | 20210315_194842.wav |
| 2 | 26 | 3/15/2021 | 19:48:57 | 1.419367008 | 103.736074 | Pouch-bearing bat | Saccolaimus saccolaimus | 20210315_194857.wav |
| 2 | 26 | 3/15/2021 | 19:49:12 | 1.419367008 | 103.736074 | Horsfield's myotis | Myotis horsfieldii | 20210315_194912.wav |
| 2 | 26 | 3/15/2021 | 19:49:12 | 1.419367008 | 103.736074 | Lesser Asian house bat | Scotophilus kuhlii | 20210315_194912.wav |
| 2 | 26 | 3/15/2021 | 19:49:12 | 1.419367008 | 103.736074 | Pouch-bearing bat | Saccolaimus saccolaimus | 20210315_194912.wav |
| 2 | 26 | 3/15/2021 | 19:49:46 | 1.419367008 | 103.736074 | Lesser Asian house bat | Scotophilus kuhlii | 20210315_194946.wav |
| 2 | 26 | 3/15/2021 | 19:50:00 | 1.419367008 | 103.736074 | Horsfield's myotis | Myotis horsfieldii | 20210315_195000.wav |
| 2 | 26 | 3/15/2021 | 19:50:20 | 1.419367008 | 103.736074 | Horsfield's myotis | Myotis horsfieldii | 20210315_195020.wav |
| 2 | 26 | 3/15/2021 | 19:50:45 | 1.419367008 | 103.736074 | Lesser Asian house bat | Scotophilus kuhlii | 20210315_195045.wav |
| 2 | NA | 3/15/2021 | 19:51:02 | NA | NA | Horsfield's myotis | Myotis horsfieldii | 20210315_195102.wav |
| 2 | NA | 3/15/2021 | 19:51:38 | NA | NA | Lesser Asian house bat | Scotophilus kuhlii | 20210315_195138.wav |
| 2 | 27 | 3/15/2021 | 19:55:43 | 1.419731034 | 103.737991 | Lesser Asian house bat | Scotophilus kuhlii | 20210315_195543.wav |
| 2 | 27 | 3/15/2021 | 19:55:43 | 1.419731034 | 103.737991 | Horsfield's myotis | Myotis horsfieldii | 20210315_195543.wav |
| 2 | 27 | 3/15/2021 | 19:55:47 | 1.419731034 | 103.737991 | Horsfield's myotis | Myotis horsfieldii | 20210315_195547.wav |
| 2 | 27 | 3/15/2021 | 19:55:47 | 1.419731034 | 103.737991 | Lesser Asian house bat | Scotophilus kuhlii | 20210315_195547.wav |
| 2 | 27 | 3/15/2021 | 19:55:57 | 1.419731034 | 103.737991 | Lesser Asian house bat | Scotophilus kuhlii | 20210315_195557.wav |
| 2 | 27 | 3/15/2021 | 19:56:12 | 1.419731034 | 103.737991 | Lesser Asian house bat | Scotophilus kuhlii | 20210315_195612.wav |
| 2 | 27 | 3/15/2021 | 19:56:27 | 1.419731034 | 103.737991 | Horsfield's myotis | Myotis horsfieldii | 20210315_195627.wav |
| 2 | 27 | 3/15/2021 | 19:57:13 | 1.419731034 | 103.737991 | Horsfield's myotis | Myotis horsfieldii | 20210315_195713.wav |
| 2 | 27 | 3/15/2021 | 19:57:13 | 1.419731034 | 103.737991 | Lesser Asian house bat | Scotophilus kuhlii | 20210315_195713.wav |
| 2 | 27 | 3/15/2021 | 19:58:05 | 1.419731034 | 103.737991 | Pouch-bearing bat | Saccolaimus saccolaimus | 20210315_195805.wav |
| 2 | 27 | 3/15/2021 | 19:58:24 | 1.419731034 | 103.737991 | Lesser Asian house bat | Scotophilus kuhlii | 20210315_195824.wav |
| 2 | 27 | 3/15/2021 | 19:58:39 | 1.419731034 | 103.737991 | Lesser Asian house bat | Scotophilus kuhlii | 20210315_195839.wav |
| 2 | 27 | 3/15/2021 | 19:58:52 | 1.419731034 | 103.737991 | Horsfield's myotis | Myotis horsfieldii | 20210315_195852.wav |
| 2 | 27 | 3/15/2021 | 19:59:25 | 1.419731034 | 103.737991 | Horsfield's myotis | Myotis horsfieldii | 20210315_195925.wav |
| 2 | 27 | 3/15/2021 | 20:00:00 | 1.419731034 | 103.737991 | Horsfield's myotis | Myotis horsfieldii | 20210315_200000.wav |
| 2 | 27 | 3/15/2021 | 20:00:00 | 1.419731034 | 103.737991 | Lesser Asian house bat | Scotophilus kuhlii | 20210315_200000.wav |
| 2 | 27 | 3/15/2021 | 20:00:15 | 1.419731034 | 103.737991 | Horsfield's myotis | Myotis horsfieldii | 20210315_200015.wav |
| 2 | 27 | 3/15/2021 | 20:00:15 | 1.419731034 | 103.737991 | Lesser Asian house bat | Scotophilus kuhlii | 20210315_200015.wav |
| 2 | 27 | 3/15/2021 | 20:00:37 | 1.419731034 | 103.737991 | Lesser Asian house bat | Scotophilus kuhlii | 20210315_200037.wav |
| 2 | NA | 3/15/2021 | 20:04:18 | NA | NA | Lesser Asian house bat | Scotophilus kuhlii | 20210315_200418.wav |
| 2 | NA | 3/15/2021 | 20:04:33 | NA | NA | Lesser Asian house bat | Scotophilus kuhlii | 20210315_200433.wav |
| 2 | NA | 3/15/2021 | 20:04:39 | NA | NA | Lesser Asian house bat | Scotophilus kuhlii | 20210315_200439.wav |
| 2 | NA | 3/15/2021 | 20:04:53 | NA | NA | Lesser Asian house bat | Scotophilus kuhlii | 20210315_200453.wav |
| 2 | 25 | 3/15/2021 | 20:05:16 | 1.422321964 | 103.74004 | Lesser Asian house bat | Scotophilus kuhlii | 20210315_200516.wav |
| 2 | 25 | 3/15/2021 | 20:05:55 | 1.422321964 | 103.74004 | Lesser Asian house bat | Scotophilus kuhlii | 20210315_200555.wav |
| 2 | 25 | 3/15/2021 | 20:06:27 | 1.422321964 | 103.74004 | Horsfield's myotis | Myotis horsfieldii | 20210315_200627.wav |
| 2 | 25 | 3/15/2021 | 20:06:27 | 1.422321964 | 103.74004 | Lesser Asian house bat | Scotophilus kuhlii | 20210315_200627.wav |
| 2 | 25 | 3/15/2021 | 20:07:26 | 1.422321964 | 103.74004 | Lesser Asian house bat | Scotophilus kuhlii | 20210315_200726.wav |
| 2 | 25 | 3/15/2021 | 20:07:41 | 1.422321964 | 103.74004 | Lesser Asian house bat | Scotophilus kuhlii | 20210315_200741.wav |
| 2 | 25 | 3/15/2021 | 20:07:41 | 1.422321964 | 103.74004 | Pouch-bearing bat | Saccolaimus saccolaimus | 20210315_200741.wav |
| 2 | 25 | 3/15/2021 | 20:07:56 | 1.422321964 | 103.74004 | Pouch-bearing bat | Saccolaimus saccolaimus | 20210315_200756.wav |
| 2 | 25 | 3/15/2021 | 20:08:32 | 1.422321964 | 103.74004 | Lesser Asian house bat | Scotophilus kuhlii | 20210315_200832.wav |
| 2 | 25 | 3/15/2021 | 20:08:50 | 1.422321964 | 103.74004 | Lesser Asian house bat | Scotophilus kuhlii | 20210315_200850.wav |

| Cycle | Sampling Point | Date | Time | Lat | Long | Common name | Scientific name | In File |
|---|---|---|---|---|---|---|---|---|
| 2 | 24 | 3/15/2021 | 20:11:49 | 1.422015019 | 103.737599 | Lesser Asian house bat | Scotophilus kuhlii | 20210315_201149.wav |
| 2 | 24 | 3/15/2021 | 20:11:52 | 1.422015019 | 103.737599 | Lesser Asian house bat | Scotophilus kuhlii | 20210315_201152.wav |
| 2 | 24 | 3/15/2021 | 20:12:14 | 1.422015019 | 103.737599 | Horsfield's myotis | Myotis horsfieldii | 20210315_201214.wav |
| 2 | 24 | 3/15/2021 | 20:12:31 | 1.422015019 | 103.737599 | Lesser Asian house bat | Scotophilus kuhlii | 20210315_201231.wav |
| 2 | 24 | 3/15/2021 | 20:12:31 | 1.422015019 | 103.737599 | Horsfield's myotis | Myotis horsfieldii | 20210315_201231.wav |
| 2 | 24 | 3/15/2021 | 20:12:52 | 1.422015019 | 103.737599 | Lesser Asian house bat | Scotophilus kuhlii | 20210315_201252.wav |
| 2 | 24 | 3/15/2021 | 20:12:52 | 1.422015019 | 103.737599 | Horsfield's myotis | Myotis horsfieldii | 20210315_201252.wav |
| 2 | 24 | 3/15/2021 | 20:13:00 | 1.422015019 | 103.737599 | Lesser Asian house bat | Scotophilus kuhlii | 20210315_201300.wav |
| 2 | 24 | 3/15/2021 | 20:13:24 | 1.422015019 | 103.737599 | Lesser Asian house bat | Scotophilus kuhlii | 20210315_201324.wav |
| 2 | 24 | 3/15/2021 | 20:14:15 | 1.422015019 | 103.737599 | Horsfield's myotis | Myotis horsfieldii | 20210315_201415.wav |
| 2 | 24 | 3/15/2021 | 20:14:15 | 1.422015019 | 103.737599 | Lesser Asian house bat | Scotophilus kuhlii | 20210315_201415.wav |
| 2 | 24 | 3/15/2021 | 20:15:26 | 1.422015019 | 103.737599 | Horsfield's myotis | Myotis horsfieldii | 20210315_201526.wav |
| 2 | 21 | 3/15/2021 | 20:20:54 | 1.423692992 | 103.737404 | Lesser Asian house bat | Scotophilus kuhlii | 20210315_202054.wav |
| 2 | 21 | 3/15/2021 | 20:21:34 | 1.423692992 | 103.737404 | Black-bearded tomb bat | Taphozous melanopogon | 20210315_202134.wav |
| 2 | 21 | 3/15/2021 | 20:21:49 | 1.423692992 | 103.737404 | Lesser Asian house bat | Scotophilus kuhlii | 20210315_202149.wav |
| 2 | 21 | 3/15/2021 | 20:22:05 | 1.423692992 | 103.737404 | Lesser Asian house bat | Scotophilus kuhlii | 20210315_202205.wav |
| 2 | 21 | 3/15/2021 | 20:22:20 | 1.423692992 | 103.737404 | Lesser Asian house bat | Scotophilus kuhlii | 20210315_202220.wav |
| 2 | 21 | 3/15/2021 | 20:22:35 | 1.423692992 | 103.737404 | Horsfield's myotis | Myotis horsfieldii | 20210315_202235.wav |
| 2 | 21 | 3/15/2021 | 20:22:35 | 1.423692992 | 103.737404 | Lesser Asian house bat | Scotophilus kuhlii | 20210315_202235.wav |
| 2 | 21 | 3/15/2021 | 20:22:50 | 1.423692992 | 103.737404 | Lesser Asian house bat | Scotophilus kuhlii | 20210315_202250.wav |
| 2 | 21 | 3/15/2021 | 20:23:05 | 1.423692992 | 103.737404 | Lesser Asian house bat | Scotophilus kuhlii | 20210315_202305.wav |
| 2 | 21 | 3/15/2021 | 20:23:50 | 1.423692992 | 103.737404 | Horsfield's myotis | Myotis horsfieldii | 20210315_202350.wav |
| 2 | 21 | 3/15/2021 | 20:23:50 | 1.423692992 | 103.737404 | Lesser Asian house bat | Scotophilus kuhlii | 20210315_202350.wav |
| 2 | 21 | 3/15/2021 | 20:24:05 | 1.423692992 | 103.737404 | Horsfield's myotis | Myotis horsfieldii | 20210315_202405.wav |
| 2 | 21 | 3/15/2021 | 20:24:05 | 1.423692992 | 103.737404 | Lesser Asian house bat | Scotophilus kuhlii | 20210315_202405.wav |
| 2 | 21 | 3/15/2021 | 20:24:05 | 1.423692992 | 103.737404 | Pouch-bearing bat | Saccolaimus saccolaimus | 20210315_202405.wav |
| 2 | 21 | 3/15/2021 | 20:24:20 | 1.423692992 | 103.737404 | Pouch-bearing bat | Saccolaimus saccolaimus | 20210315_202420.wav |
| 2 | 21 | 3/15/2021 | 20:24:49 | 1.423692992 | 103.737404 | Horsfield's myotis | Myotis horsfieldii | 20210315_202449.wav |
| 2 | 17 | 3/15/2021 | 20:29:28 | 1.426362963 | 103.737553 | Horsfield's myotis | Myotis horsfieldii | 20210315_202928.wav |
| 2 | 17 | 3/15/2021 | 20:29:41 | 1.426362963 | 103.737553 | Horsfield's myotis | Myotis horsfieldii | 20210315_202941.wav |
| 2 | 17 | 3/15/2021 | 20:29:56 | 1.426362963 | 103.737553 | Horsfield's myotis | Myotis horsfieldii | 20210315_202956.wav |
| 2 | 17 | 3/15/2021 | 20:30:36 | 1.426362963 | 103.737553 | Lesser Asian house bat | Scotophilus kuhlii | 20210315_203036.wav |
| 2 | 17 | 3/15/2021 | 20:32:20 | 1.426362963 | 103.737553 | Horsfield's myotis | Myotis horsfieldii | 20210315_203220.wav |
| 2 | 17 | 3/15/2021 | 20:32:25 | 1.426362963 | 103.737553 | Horsfield's myotis | Myotis horsfieldii | 20210315_203225.wav |
| 2 | 17 | 3/15/2021 | 20:33:20 | 1.426362963 | 103.737553 | Horsfield's myotis | Myotis horsfieldii | 20210315_203320.wav |
| 2 | 17 | 3/15/2021 | 20:33:50 | 1.426362963 | 103.737553 | Horsfield's myotis | Myotis horsfieldii | 20210315_203350.wav |
| 2 | 17 | 3/15/2021 | 20:34:01 | 1.426362963 | 103.737553 | Horsfield's myotis | Myotis horsfieldii | 20210315_203401.wav |
| 2 | 17 | 3/15/2021 | 20:34:07 | 1.426362963 | 103.737553 | Horsfield's myotis | Myotis horsfieldii | 20210315_203407.wav |
| 2 | 18 | 3/15/2021 | 21:02:16 | 1.426466983 | 103.739849 | Horsfield's myotis | Myotis horsfieldii | 20210315_210216.wav |
| 2 | 18 | 3/15/2021 | 21:02:41 | 1.426466983 | 103.739849 | Horsfield's myotis | Myotis horsfieldii | 20210315_210241.wav |
| 2 | 18 | 3/15/2021 | 21:03:30 | 1.426466983 | 103.739849 | Lesser Asian house bat | Scotophilus kuhlii | 20210315_210330.wav |
| 2 | 18 | 3/15/2021 | 21:03:44 | 1.426466983 | 103.739849 | Horsfield's myotis | Myotis horsfieldii | 20210315_210344.wav |
| 2 | 18 | 3/15/2021 | 21:04:30 | 1.426466983 | 103.739849 | Lesser Asian house bat | Scotophilus kuhlii | 20210315_210430.wav |
| 2 | 18 | 3/15/2021 | 21:04:40 | 1.426466983 | 103.739849 | Pouch-bearing bat | Saccolaimus saccolaimus | 20210315_210440.wav |
| 2 | 18 | 3/15/2021 | 21:04:40 | 1.426466983 | 103.739849 | Horsfield's myotis | Myotis horsfieldii | 20210315_210440.wav |
| 2 | 18 | 3/15/2021 | 21:04:56 | 1.426466983 | 103.739849 | Pouch-bearing bat | Saccolaimus saccolaimus | 20210315_210456.wav |
| 2 | 18 | 3/15/2021 | 21:05:11 | 1.426466983 | 103.739849 | Pouch-bearing bat | Saccolaimus saccolaimus | 20210315_210511.wav |
| 2 | 18 | 3/15/2021 | 21:05:30 | 1.426466983 | 103.739849 | Pouch-bearing bat | Saccolaimus saccolaimus | 20210315_210530.wav |
| 2 | 18 | 3/15/2021 | 21:05:45 | 1.426466983 | 103.739849 | Pouch-bearing bat | Saccolaimus saccolaimus | 20210315_210545.wav |
| 2 | 18 | 3/15/2021 | 21:06:50 | 1.426466983 | 103.739849 | Horsfield's myotis | Myotis horsfieldii | 20210315_210650.wav |
| 2 | 19 | 3/15/2021 | 21:15:14 | 1.426620036 | 103.742518 | Horsfield's myotis | Myotis horsfieldii | 20210315_211514.wav |
| 2 | 20 | 3/15/2021 | 21:24:57 | 1.427081041 | 103.744215 | Lesser Asian house bat | Scotophilus kuhlii | 20210315_212457.wav |
| 2 | 20 | 3/15/2021 | 21:25:56 | 1.427081041 | 103.744215 | Lesser Asian house bat | Scotophilus kuhlii | 20210315_212556.wav |
| 2 | 16 | 3/15/2021 | 21:34:41 | 1.428922964 | 103.744806 | Lesser Asian house bat | Scotophilus kuhlii | 20210315_213441.wav |
| 2 | 1 | 5/10/2021 | 19:26:46 | 1.437328001 | 103.738418 | Lesser Asian house bat | Scotophilus kuhlii | 20210510_192646.wav |
| 2 | 1 | 5/10/2021 | 19:27:20 | 1.437328001 | 103.738418 | Lesser Asian house bat | Scotophilus kuhlii | 20210510_192720.wav |
| 2 | 1 | 5/10/2021 | 19:27:36 | 1.437328001 | 103.738418 | Lesser Asian house bat | Scotophilus kuhlii | 20210510_192736.wav |
| 2 | 1 | 5/10/2021 | 19:27:41 | 1.437328001 | 103.738418 | Lesser Asian house bat | Scotophilus kuhlii | 20210510_192741.wav |
| 2 | 1 | 5/10/2021 | 19:28:32 | 1.437328001 | 103.738418 | Lesser Asian house bat | Scotophilus kuhlii | 20210510_192832.wav |
| 2 | 1 | 5/10/2021 | 19:28:54 | 1.437328001 | 103.738418 | Lesser Asian house bat | Scotophilus kuhlii | 20210510_192854.wav |
| 2 | 1 | 5/10/2021 | 19:29:06 | 1.437328001 | 103.738418 | Horsfield's myotis | Myotis horsfieldii | 20210510_192906.wav |
| 2 | 1 | 5/10/2021 | 19:29:33 | 1.437328001 | 103.738418 | Lesser Asian house bat | Scotophilus kuhlii | 20210510_192933.wav |
| 2 | 1 | 5/10/2021 | 19:29:48 | 1.437328001 | 103.738418 | Lesser Asian house bat | Scotophilus kuhlii | 20210510_192948.wav |

| Cycle | Sampling Point | Date | Time | Lat | Long | Common name | Scientific name | In File |
|---|---|---|---|---|---|---|---|---|
| 2 | 2 | 5/10/2021 | 19:37:49 | 1.437595971 | 103.740077 | Lesser Asian house bat | Scotophilus kuhlii | 20210510_193749.wav |
| 2 | 2 | 5/10/2021 | 19:38:57 | 1.437595971 | 103.740077 | Lesser Asian house bat | Scotophilus kuhlii | 20210510_193857.wav |
| 2 | 2 | 5/10/2021 | 19:40:29 | 1.437595971 | 103.740077 | Lesser Asian house bat | Scotophilus kuhlii | 20210510_194029.wav |
| 2 | 2 | 5/10/2021 | 19:42:16 | 1.437595971 | 103.740077 | Lesser Asian house bat | Scotophilus kuhlii | 20210510_194216.wav |
| 2 | 2 | 5/10/2021 | 19:42:32 | 1.437595971 | 103.740077 | Horsfield's myotis | Myotis horsfieldii | 20210510_194232.wav |
| 2 | 2 | 5/10/2021 | 19:42:46 | 1.437595971 | 103.740077 | Horsfield's myotis | Myotis horsfieldii | 20210510_194246.wav |
| 2 | 3 | 5/10/2021 | 19:49:09 | 1.437595971 | 103.741908 | Lesser Asian house bat | Scotophilus kuhlii | 20210510_194909.wav |
| 2 | 3 | 5/10/2021 | 19:50:07 | 1.437595971 | 103.741908 | Lesser Asian house bat | Scotophilus kuhlii | 20210510_195007.wav |
| 2 | 3 | 5/10/2021 | 19:50:16 | 1.437595971 | 103.741908 | Lesser Asian house bat | Scotophilus kuhlii | 20210510_195016.wav |
| 2 | 6 | 5/10/2021 | 19:53:54 | 1.435370995 | 103.74242 | Lesser Asian house bat | Scotophilus kuhlii | 20210510_195354.wav |
| 2 | 6 | 5/10/2021 | 19:54:10 | 1.435370995 | 103.74242 | Lesser Asian house bat | Scotophilus kuhlii | 20210510_195410.wav |
| 2 | 6 | 5/10/2021 | 19:54:36 | 1.435370995 | 103.74242 | Horsfield's myotis | Myotis horsfieldii | 20210510_195436.wav |
| 2 | 6 | 5/10/2021 | 19:54:40 | 1.435370995 | 103.74242 | Horsfield's myotis | Myotis horsfieldii | 20210510_195440.wav |
| 2 | 6 | 5/10/2021 | 19:54:40 | 1.435370995 | 103.74242 | Lesser Asian house bat | Scotophilus kuhlii | 20210510_195440.wav |
| 2 | 6 | 5/10/2021 | 19:55:13 | 1.435370995 | 103.74242 | Lesser Asian house bat | Scotophilus kuhlii | 20210510_195513.wav |
| 2 | 6 | 5/10/2021 | 19:55:28 | 1.435370995 | 103.74242 | Lesser Asian house bat | Scotophilus kuhlii | 20210510_195528.wav |
| 2 | 6 | 5/10/2021 | 19:55:43 | 1.435370995 | 103.74242 | Lesser Asian house bat | Scotophilus kuhlii | 20210510_195543.wav |
| 2 | 6 | 5/10/2021 | 19:55:54 | 1.435370995 | 103.74242 | Lesser Asian house bat | Scotophilus kuhlii | 20210510_195554.wav |
| 2 | 6 | 5/10/2021 | 19:56:58 | 1.435370995 | 103.74242 | Lesser Asian house bat | Scotophilus kuhlii | 20210510_195658.wav |
| 2 | 5 | 5/10/2021 | 19:59:31 | 1.435672995 | 103.740537 | Lesser Asian house bat | Scotophilus kuhlii | 20210510_195931.wav |
| 2 | 5 | 5/10/2021 | 20:01:11 | 1.435672995 | 103.740537 | Lesser Asian house bat | Scotophilus kuhlii | 20210510_200111.wav |
| 2 | 5 | 5/10/2021 | 20:01:40 | 1.435672995 | 103.740537 | Lesser Asian house bat | Scotophilus kuhlii | 20210510_200140.wav |
| 2 | 5 | 5/10/2021 | 20:02:09 | 1.435672995 | 103.740537 | Lesser Asian house bat | Scotophilus kuhlii | 20210510_200209.wav |
| 2 | 5 | 5/10/2021 | 20:02:28 | 1.435672995 | 103.740537 | Lesser Asian house bat | Scotophilus kuhlii | 20210510_200228.wav |
| 2 | 5 | 5/10/2021 | 20:02:33 | 1.435672995 | 103.740537 | Lesser Asian house bat | Scotophilus kuhlii | 20210510_200233.wav |
| 2 | 5 | 5/10/2021 | 20:02:48 | 1.435672995 | 103.740537 | Lesser Asian house bat | Scotophilus kuhlii | 20210510_200248.wav |
| 2 | 4 | 5/10/2021 | 20:05:42 | 1.435596971 | 103.738703 | Lesser Asian house bat | Scotophilus kuhlii | 20210510_200542.wav |
| 2 | 4 | 5/10/2021 | 20:05:42 | 1.435596971 | 103.738703 | Horsfield's myotis | Myotis horsfieldii | 20210510_200542.wav |
| 2 | 4 | 5/10/2021 | 20:06:43 | 1.435596971 | 103.738703 | Lesser Asian house bat | Scotophilus kuhlii | 20210510_200643.wav |
| 2 | 4 | 5/10/2021 | 20:07:07 | 1.435596971 | 103.738703 | Lesser Asian house bat | Scotophilus kuhlii | 20210510_200707.wav |
| 2 | 4 | 5/10/2021 | 20:08:04 | 1.435596971 | 103.738703 | Lesser Asian house bat | Scotophilus kuhlii | 20210510_200804.wav |
| 2 | 4 | 5/10/2021 | 20:08:41 | 1.435596971 | 103.738703 | Lesser Asian house bat | Scotophilus kuhlii | 20210510_200841.wav |
| 2 | 4 | 5/10/2021 | 20:08:41 | 1.435596971 | 103.738703 | Horsfield's myotis | Myotis horsfieldii | 20210510_200841.wav |
| 2 | 4 | 5/10/2021 | 20:08:56 | 1.435596971 | 103.738703 | Lesser Asian house bat | Scotophilus kuhlii | 20210510_200856.wav |
| 2 | 4 | 5/10/2021 | 20:09:11 | 1.435596971 | 103.738703 | Horsfield's myotis | Myotis horsfieldii | 20210510_200911.wav |
| 2 | 4 | 5/10/2021 | 20:09:23 | 1.435596971 | 103.738703 | Horsfield's myotis | Myotis horsfieldii | 20210510_200923.wav |
| 2 | 4 | 5/10/2021 | 20:09:46 | 1.435596971 | 103.738703 | Horsfield's myotis | Myotis horsfieldii | 20210510_200946.wav |
| 2 | 7 | 5/10/2021 | 20:14:40 | 1.433336036 | 103.740077 | Lesser Asian house bat | Scotophilus kuhlii | 20210510_201440.wav |
| 2 | 7 | 5/10/2021 | 20:14:55 | 1.433336036 | 103.740077 | Lesser Asian house bat | Scotophilus kuhlii | 20210510_201455.wav |
| 2 | 7 | 5/10/2021 | 20:15:10 | 1.433336036 | 103.740077 | Lesser Asian house bat | Scotophilus kuhlii | 20210510_201510.wav |
| 2 | 7 | 5/10/2021 | 20:15:10 | 1.433336036 | 103.740077 | Horsfield's myotis | Myotis horsfieldii | 20210510_201510.wav |
| 2 | 7 | 5/10/2021 | 20:15:30 | 1.433336036 | 103.740077 | Lesser Asian house bat | Scotophilus kuhlii | 20210510_201530.wav |
| 2 | 7 | 5/10/2021 | 20:17:37 | 1.433336036 | 103.740077 | Lesser Asian house bat | Scotophilus kuhlii | 20210510_201737.wav |
| 2 | 8 | 5/10/2021 | 20:21:54 | 1.433260012 | 103.742175 | Lesser Asian house bat | Scotophilus kuhlii | 20210510_202154.wav |
| 2 | 8 | 5/10/2021 | 20:23:45 | 1.433260012 | 103.742175 | Lesser Asian house bat | Scotophilus kuhlii | 20210510_202345.wav |
| 2 | 8 | 5/10/2021 | 20:24:01 | 1.433260012 | 103.742175 | Lesser Asian house bat | Scotophilus kuhlii | 20210510_202401.wav |
| 2 | 8 | 5/10/2021 | 20:24:16 | 1.433260012 | 103.742175 | Lesser Asian house bat | Scotophilus kuhlii | 20210510_202416.wav |
| 2 | 8 | 5/10/2021 | 20:24:44 | 1.433260012 | 103.742175 | Lesser Asian house bat | Scotophilus kuhlii | 20210510_202444.wav |
| 2 | 8 | 5/10/2021 | 20:25:31 | 1.433260012 | 103.742175 | Lesser Asian house bat | Scotophilus kuhlii | 20210510_202531.wav |
| 2 | 9 | 5/10/2021 | 20:31:15 | 1.433412982 | 103.74431 | Lesser Asian house bat | Scotophilus kuhlii | 20210510_203115.wav |
| 2 | 9 | 5/10/2021 | 20:32:17 | 1.433412982 | 103.74431 | Horsfield's myotis | Myotis horsfieldii | 20210510_203217.wav |
| 2 | 13 | 5/10/2021 | 20:39:48 | 1.431072 | 103.744577 | Lesser Asian house bat | Scotophilus kuhlii | 20210510_203948.wav |
| 2 | 12 | 5/10/2021 | 20:45:46 | 1.430957001 | 103.742251 | Lesser Asian house bat | Scotophilus kuhlii | 20210510_204546.wav |
| 2 | 12 | 5/10/2021 | 20:46:01 | 1.430957001 | 103.742251 | Lesser Asian house bat | Scotophilus kuhlii | 20210510_204601.wav |
| 2 | 11 | 5/10/2021 | 20:50:25 | 1.43150501 | 103.740278 | Horsfield's myotis | Myotis horsfieldii | 20210510_205025.wav |
| 2 | 11 | 5/10/2021 | 20:50:42 | 1.43150501 | 103.740278 | Lesser Asian house bat | Scotophilus kuhlii | 20210510_205042.wav |
| 2 | 11 | 5/10/2021 | 20:53:40 | 1.43150501 | 103.740278 | Lesser Asian house bat | Scotophilus kuhlii | 20210510_205340.wav |
| 2 | 11 | 5/10/2021 | 20:54:01 | 1.43150501 | 103.740278 | Lesser Asian house bat | Scotophilus kuhlii | 20210510_205401.wav |
| 2 | 15 | 5/10/2021 | 21:03:30 | 1.428922964 | 103.742442 | Lesser Asian house bat | Scotophilus kuhlii | 20210510_210330.wav |
| 2 | 14 | 5/10/2021 | 21:11:14 | 1.428807965 | 103.739963 | Lesser Asian house bat | Scotophilus kuhlii | 20210510_211114.wav |
| 2 | 10 | 5/10/2021 | 21:18:34 | 1.43085801 | 103.738257 | Lesser Asian house bat | Scotophilus kuhlii | 20210510_211834.wav |
| 2 | 10 | 5/10/2021 | 21:18:40 | 1.43085801 | 103.738257 | Horsfield's myotis | Myotis horsfieldii | 20210510_211840.wav |
| 2 | 10 | 5/10/2021 | 21:18:58 | 1.43085801 | 103.738257 | Horsfield's myotis | Myotis horsfieldii | 20210510_211858.wav |

| Cycle | Sampling Point | Date | Time | Lat | Long | Common name | Scientific name | In File |
|---|---|---|---|---|---|---|---|---|
| 2 | 10 | 5/10/2021 | 21:21:06 | 1.43085801 | 103.738257 | Horsfield's myotis | Myotis horsfieldii | 20210510_212106.wav |
| 2 | 10 | 5/10/2021 | 21:22:08 | 1.43085801 | 103.738257 | Horsfield's myotis | Myotis horsfieldii | 20210510_212208.wav |
| 2 | 10 | 5/10/2021 | 21:22:20 | 1.43085801 | 103.738257 | Lesser Asian house bat | Scotophilus kuhlii | 20210510_212220.wav |
| 2 | 10 | 5/10/2021 | 21:22:35 | 1.43085801 | 103.738257 | Lesser Asian house bat | Scotophilus kuhlii | 20210510_212235.wav |
| 2 | 10 | 5/10/2021 | 21:23:02 | 1.43085801 | 103.738257 | Horsfield's myotis | Myotis horsfieldii | 20210510_212302.wav |
| 2 | 10 | 5/10/2021 | 21:23:02 | 1.43085801 | 103.738257 | Lesser Asian house bat | Scotophilus kuhlii | 20210510_212302.wav |
| 3 | 17 | 4/6/2021 | 19:49:34 | 1.426362963 | 103.737553 | Lesser Asian house bat | Scotophilus kuhlii | 20210406_194934.wav |
| 3 | 17 | 4/6/2021 | 19:49:40 | 1.426362963 | 103.737553 | Lesser Asian house bat | Scotophilus kuhlii | 20210406_194940.wav |
| 3 | 17 | 4/6/2021 | 19:50:57 | 1.426362963 | 103.737553 | Lesser Asian house bat | Scotophilus kuhlii | 20210406_195057.wav |
| 3 | 17 | 4/6/2021 | 19:51:12 | 1.426362963 | 103.737553 | Horsfield's myotis | Myotis horsfieldii | 20210406_195112.wav |
| 3 | 17 | 4/6/2021 | 19:52:47 | 1.426362963 | 103.737553 | Lesser Asian house bat | Scotophilus kuhlii | 20210406_195247.wav |
| 3 | 17 | 4/6/2021 | 19:54:23 | 1.426362963 | 103.737553 | Lesser Asian house bat | Scotophilus kuhlii | 20210406_195423.wav |
| 3 | NA | 4/6/2021 | 19:57:57 | NA | NA | Lesser Asian house bat | Scotophilus kuhlii | 20210406_195757.wav |
| 3 | NA | 4/6/2021 | 19:58:09 | NA | NA | Horsfield's myotis | Myotis horsfieldii | 20210406_195809.wav |
| 3 | 21 | 4/6/2021 | 19:59:21 | 1.423692992 | 103.737404 | Horsfield's myotis | Myotis horsfieldii | 20210406_195921.wav |
| 3 | 21 | 4/6/2021 | 19:59:27 | 1.423692992 | 103.737404 | Horsfield's myotis | Myotis horsfieldii | 20210406_195927.wav |
| 3 | 21 | 4/6/2021 | 19:59:27 | 1.423692992 | 103.737404 | Lesser Asian house bat | Scotophilus kuhlii | 20210406_195927.wav |
| 3 | 21 | 4/6/2021 | 19:59:45 | 1.423692992 | 103.737404 | Horsfield's myotis | Myotis horsfieldii | 20210406_195945.wav |
| 3 | 21 | 4/6/2021 | 19:59:45 | 1.423692992 | 103.737404 | Lesser Asian house bat | Scotophilus kuhlii | 20210406_195945.wav |
| 3 | 21 | 4/6/2021 | 20:00:19 | 1.423692992 | 103.737404 | Lesser Asian house bat | Scotophilus kuhlii | 20210406_200019.wav |
| 3 | 21 | 4/6/2021 | 20:00:42 | 1.423692992 | 103.737404 | Lesser Asian house bat | Scotophilus kuhlii | 20210406_200042.wav |
| 3 | 21 | 4/6/2021 | 20:02:05 | 1.423692992 | 103.737404 | Horsfield's myotis | Myotis horsfieldii | 20210406_200205.wav |
| 3 | 21 | 4/6/2021 | 20:02:21 | 1.423692992 | 103.737404 | Lesser Asian house bat | Scotophilus kuhlii | 20210406_200221.wav |
| 3 | 21 | 4/6/2021 | 20:02:36 | 1.423692992 | 103.737404 | Lesser Asian house bat | Scotophilus kuhlii | 20210406_200236.wav |
| 3 | 21 | 4/6/2021 | 20:03:16 | 1.423692992 | 103.737404 | Lesser Asian house bat | Scotophilus kuhlii | 20210406_200316.wav |
| 3 | 21 | 4/6/2021 | 20:03:31 | 1.423692992 | 103.737404 | Horsfield's myotis | Myotis horsfieldii | 20210406_200331.wav |
| 3 | 21 | 4/6/2021 | 20:03:45 | 1.423692992 | 103.737404 | Lesser Asian house bat | Scotophilus kuhlii | 20210406_200345.wav |
| 3 | 21 | 4/6/2021 | 20:03:59 | 1.423692992 | 103.737404 | Lesser Asian house bat | Scotophilus kuhlii | 20210406_200359.wav |
| 3 | 21 | 4/6/2021 | 20:04:03 | 1.423692992 | 103.737404 | Horsfield's myotis | Myotis horsfieldii | 20210406_200403.wav |
| 3 | 21 | 4/6/2021 | 20:04:03 | 1.423692992 | 103.737404 | Lesser Asian house bat | Scotophilus kuhlii | 20210406_200403.wav |
| 3 | 21 | 4/6/2021 | 20:04:03 | 1.423692992 | 103.737404 | Horsfield's myotis | Myotis horsfieldii | 20210406_200403.wav |
| 3 | 21 | 4/6/2021 | 20:04:03 | 1.423692992 | 103.737404 | Lesser Asian house bat | Scotophilus kuhlii | 20210406_200403.wav |
| 3 | 24 | 4/6/2021 | 20:11:51 | 1.422015019 | 103.737599 | Lesser Asian house bat | Scotophilus kuhlii | 20210406_201151.wav |
| 3 | 24 | 4/6/2021 | 20:13:14 | 1.422015019 | 103.737599 | Lesser Asian house bat | Scotophilus kuhlii | 20210406_201314.wav |
| 3 | 24 | 4/6/2021 | 20:13:29 | 1.422015019 | 103.737599 | Lesser Asian house bat | Scotophilus kuhlii | 20210406_201329.wav |
| 3 | 24 | 4/6/2021 | 20:14:04 | 1.422015019 | 103.737599 | Lesser Asian house bat | Scotophilus kuhlii | 20210406_201404.wav |
| 3 | 24 | 4/6/2021 | 20:14:37 | 1.422015019 | 103.737599 | Horsfield's myotis | Myotis horsfieldii | 20210406_201437.wav |
| 3 | 24 | 4/6/2021 | 20:15:10 | 1.422015019 | 103.737599 | Horsfield's myotis | Myotis horsfieldii | 20210406_201510.wav |
| 3 | 24 | 4/6/2021 | 20:15:10 | 1.422015019 | 103.737599 | Lesser Asian house bat | Scotophilus kuhlii | 20210406_201510.wav |
| 3 | 24 | 4/6/2021 | 20:15:18 | 1.422015019 | 103.737599 | Lesser Asian house bat | Scotophilus kuhlii | 20210406_201518.wav |
| 3 | 23 | 4/6/2021 | 20:23:28 | 1.424328005 | 103.742275 | Lesser Asian house bat | Scotophilus kuhlii | 20210406_202328.wav |
| 3 | 23 | 4/6/2021 | 20:23:43 | 1.424328005 | 103.742275 | Lesser Asian house bat | Scotophilus kuhlii | 20210406_202343.wav |
| 3 | 23 | 4/6/2021 | 20:24:19 | 1.424328005 | 103.742275 | Pouch-bearing bat | Saccolaimus saccolaimus | 20210406_202419.wav |
| 3 | 23 | 4/6/2021 | 20:24:34 | 1.424328005 | 103.742275 | Pouch-bearing bat | Saccolaimus saccolaimus | 20210406_202434.wav |
| 3 | 23 | 4/6/2021 | 20:26:40 | 1.424328005 | 103.742275 | Lesser Asian house bat | Scotophilus kuhlii | 20210406_202640.wav |
| 3 | 22 | 4/6/2021 | 20:30:16 | 1.424278971 | 103.74004 | Lesser Asian house bat | Scotophilus kuhlii | 20210406_203016.wav |
| 3 | 22 | 4/6/2021 | 20:30:55 | 1.424278971 | 103.74004 | Horsfield's myotis | Myotis horsfieldii | 20210406_203055.wav |
| 3 | 19 | 4/6/2021 | 20:41:12 | 1.426620036 | 103.742518 | Horsfield's myotis | Myotis horsfieldii | 20210406_204112.wav |
| 3 | 19 | 4/6/2021 | 20:41:36 | 1.426620036 | 103.742518 | Lesser Asian house bat | Scotophilus kuhlii | 20210406_204136.wav |
| 3 | 19 | 4/6/2021 | 20:41:36 | 1.426620036 | 103.742518 | Horsfield's myotis | Myotis horsfieldii | 20210406_204136.wav |
| 3 | 19 | 4/6/2021 | 20:41:51 | 1.426620036 | 103.742518 | Lesser Asian house bat | Scotophilus kuhlii | 20210406_204151.wav |
| 3 | 19 | 4/6/2021 | 20:41:51 | 1.426620036 | 103.742518 | Pouch-bearing bat | Saccolaimus saccolaimus | 20210406_204151.wav |
| 3 | 19 | 4/6/2021 | 20:42:06 | 1.426620036 | 103.742518 | Pouch-bearing bat | Saccolaimus saccolaimus | 20210406_204206.wav |
| 3 | 19 | 4/6/2021 | 20:43:48 | 1.426620036 | 103.742518 | Pouch-bearing bat | Saccolaimus saccolaimus | 20210406_204348.wav |
| 3 | 19 | 4/6/2021 | 20:44:03 | 1.426620036 | 103.742518 | Pouch-bearing bat | Saccolaimus saccolaimus | 20210406_204403.wav |
| 3 | 20 | 4/6/2021 | 20:50:59 | 1.427081041 | 103.744215 | Lesser Asian house bat | Scotophilus kuhlii | 20210406_205059.wav |
| 3 | 14 | 4/6/2021 | 21:13:21 | 1.428807965 | 103.739963 | Pouch-bearing bat | Saccolaimus saccolaimus | 20210406_211321.wav |
| 3 | 14 | 4/6/2021 | 21:13:36 | 1.428807965 | 103.739963 | Pouch-bearing bat | Saccolaimus saccolaimus | 20210406_211336.wav |
| 3 | 14 | 4/6/2021 | 21:14:34 | 1.428807965 | 103.739963 | Horsfield's myotis | Myotis horsfieldii | 20210406_211434.wav |
| 3 | 14 | 4/6/2021 | 21:16:01 | 1.428807965 | 103.739963 | Pouch-bearing bat | Saccolaimus saccolaimus | 20210406_211601.wav |
| 3 | 14 | 4/6/2021 | 21:16:16 | 1.428807965 | 103.739963 | Horsfield's myotis | Myotis horsfieldii | 20210406_211616.wav |
| 3 | 14 | 4/6/2021 | 21:16:16 | 1.428807965 | 103.739963 | Pouch-bearing bat | Saccolaimus saccolaimus | 20210406_211616.wav |
| 3 | 14 | 4/6/2021 | 21:16:31 | 1.428807965 | 103.739963 | Pouch-bearing bat | Saccolaimus saccolaimus | 20210406_211631.wav |
| 3 | 14 | 4/6/2021 | 21:16:46 | 1.428807965 | 103.739963 | Pouch-bearing bat | Saccolaimus saccolaimus | 20210406_211646.wav |
| 3 | 14 | 4/6/2021 | 21:17:01 | 1.428807965 | 103.739963 | Pouch-bearing bat | Saccolaimus saccolaimus | 20210406_211701.wav |

| Cycle | Sampling Point | Date | Time | Lat | Long | Common name | Scientific name | In File |
|---|---|---|---|---|---|---|---|---|
| 3 | 18 | 4/6/2021 | 21:21:30 | 1.426466983 | 103.739849 | Pouch-bearing bat | Saccolaimus saccolaimus | 20210406_212130.wav |
| 3 | 18 | 4/6/2021 | 21:21:45 | 1.426466983 | 103.739849 | Horsfield's myotis | Myotis horsfieldii | 20210406_212145.wav |
| 3 | 18 | 4/6/2021 | 21:21:45 | 1.426466983 | 103.739849 | Pouch-bearing bat | Saccolaimus saccolaimus | 20210406_212145.wav |
| 3 | 18 | 4/6/2021 | 21:22:00 | 1.426466983 | 103.739849 | Pouch-bearing bat | Saccolaimus saccolaimus | 20210406_212200.wav |
| 3 | 18 | 4/6/2021 | 21:22:00 | 1.426466983 | 103.739849 | Horsfield's myotis | Myotis horsfieldii | 20210406_212200.wav |
| 3 | 18 | 4/6/2021 | 21:23:59 | 1.426466983 | 103.739849 | Black-bearded tomb bat | Taphozous melanopogon | 20210406_212359.wav |
| 3 | 18 | 4/6/2021 | 21:24:14 | 1.426466983 | 103.739849 | Black-bearded tomb bat | Taphozous melanopogon | 20210406_212414.wav |
| 3 | 18 | 4/6/2021 | 21:25:31 | 1.426466983 | 103.739849 | Black-bearded tomb bat | Taphozous melanopogon | 20210406_212531.wav |
| 3 | 18 | 4/6/2021 | 21:25:46 | 1.426466983 | 103.739849 | Horsfield's myotis | Myotis horsfieldii | 20210406_212546.wav |
| 3 | 18 | 4/6/2021 | 21:26:01 | 1.426466983 | 103.739849 | Horsfield's myotis | Myotis horsfieldii | 20210406_212601.wav |
| 3 | 13 | 4/6/2021 | 21:36:23 | 1.431072 | 103.744577 | Horsfield's myotis | Myotis horsfieldii | 20210406_213623.wav |
| 3 | 13 | 4/6/2021 | 21:36:23 | 1.431072 | 103.744577 | Lesser Asian house bat | Scotophilus kuhlii | 20210406_213623.wav |
| 3 | 1 | 4/8/2021 | 19:19:13 | 1.437328001 | 103.738418 | Lesser Asian house bat | Scotophilus kuhlii | 20210408_191913.wav |
| 3 | 1 | 4/8/2021 | 19:23:26 | 1.437328001 | 103.738418 | Horsfield's myotis | Myotis horsfieldii | 20210408_192326.wav |
| 3 | 1 | 4/8/2021 | 19:23:26 | 1.437328001 | 103.738418 | Lesser Asian house bat | Scotophilus kuhlii | 20210408_192326.wav |
| 3 | 1 | 4/8/2021 | 19:24:26 | 1.437328001 | 103.738418 | Horsfield's myotis | Myotis horsfieldii | 20210408_192426.wav |
| 3 | 2 | 4/8/2021 | 19:29:17 | 1.437595971 | 103.740077 | Lesser Asian house bat | Scotophilus kuhlii | 20210408_192917.wav |
| 3 | 3 | 4/8/2021 | 19:33:55 | 1.437595971 | 103.741908 | Lesser Asian house bat | Scotophilus kuhlii | 20210408_193355.wav |
| 3 | 3 | 4/8/2021 | 19:34:12 | 1.437595971 | 103.741908 | Lesser Asian house bat | Scotophilus kuhlii | 20210408_193412.wav |
| 3 | 3 | 4/8/2021 | 19:37:33 | 1.437595971 | 103.741908 | Lesser Asian house bat | Scotophilus kuhlii | 20210408_193733.wav |
| 3 | 6 | 4/8/2021 | 19:42:08 | 1.435370995 | 103.74242 | Lesser Asian house bat | Scotophilus kuhlii | 20210408_194208.wav |
| 3 | 6 | 4/8/2021 | 19:46:09 | 1.435370995 | 103.74242 | Lesser Asian house bat | Scotophilus kuhlii | 20210408_194609.wav |
| 3 | 5 | 4/8/2021 | 19:50:20 | 1.435672995 | 103.740537 | Lesser Asian house bat | Scotophilus kuhlii | 20210408_195020.wav |
| 3 | 5 | 4/8/2021 | 19:50:37 | 1.435672995 | 103.740537 | Lesser Asian house bat | Scotophilus kuhlii | 20210408_195037.wav |
| 3 | 5 | 4/8/2021 | 19:51:27 | 1.435672995 | 103.740537 | Lesser Asian house bat | Scotophilus kuhlii | 20210408_195127.wav |
| 3 | 5 | 4/8/2021 | 19:52:00 | 1.435672995 | 103.740537 | Lesser Asian house bat | Scotophilus kuhlii | 20210408_195200.wav |
| 3 | 5 | 4/8/2021 | 19:52:15 | 1.435672995 | 103.740537 | Lesser Asian house bat | Scotophilus kuhlii | 20210408_195215.wav |
| 3 | 4 | 4/8/2021 | 19:55:09 | 1.435596971 | 103.738703 | Lesser Asian house bat | Scotophilus kuhlii | 20210408_195509.wav |
| 3 | 4 | 4/8/2021 | 19:55:22 | 1.435596971 | 103.738703 | Lesser Asian house bat | Scotophilus kuhlii | 20210408_195522.wav |
| 3 | 4 | 4/8/2021 | 19:55:54 | 1.435596971 | 103.738703 | Lesser Asian house bat | Scotophilus kuhlii | 20210408_195554.wav |
| 3 | 4 | 4/8/2021 | 19:55:22 | 1.435596971 | 103.738703 | Lesser Asian house bat | Scotophilus kuhlii | 20210408_195522.wav |
| 3 | 4 | 4/8/2021 | 19:55:54 | 1.435596971 | 103.738703 | Lesser Asian house bat | Scotophilus kuhlii | 20210408_195554.wav |
| 3 | 4 | 4/8/2021 | 19:56:42 | 1.435596971 | 103.738703 | Lesser Asian house bat | Scotophilus kuhlii | 20210408_195642.wav |
| 3 | 4 | 4/8/2021 | 19:57:05 | 1.435596971 | 103.738703 | Horsfield's myotis | Myotis horsfieldii | 20210408_195705.wav |
| 3 | 4 | 4/8/2021 | 19:57:53 | 1.435596971 | 103.738703 | Lesser Asian house bat | Scotophilus kuhlii | 20210408_195753.wav |
| 3 | 4 | 4/8/2021 | 19:58:13 | 1.435596971 | 103.738703 | Lesser Asian house bat | Scotophilus kuhlii | 20210408_195813.wav |
| 3 | 4 | 4/8/2021 | 19:58:31 | 1.435596971 | 103.738703 | Lesser Asian house bat | Scotophilus kuhlii | 20210408_195831.wav |
| 3 | 4 | 4/8/2021 | 19:58:53 | 1.435596971 | 103.738703 | Lesser Asian house bat | Scotophilus kuhlii | 20210408_195853.wav |
| 3 | 7 | 4/8/2021 | 20:02:46 | 1.433336036 | 103.740077 | Lesser Asian house bat | Scotophilus kuhlii | 20210408_200246.wav |
| 3 | 7 | 4/8/2021 | 20:03:37 | 1.433336036 | 103.740077 | Horsfield's myotis | Myotis horsfieldii | 20210408_200337.wav |
| 3 | 7 | 4/8/2021 | 20:05:03 | 1.433336036 | 103.740077 | Javan pipistrelle | Pipistrellus javanicus | 20210408_200503.wav |
| 3 | 7 | 4/8/2021 | 20:05:03 | 1.433336036 | 103.740077 | Lesser Asian house bat | Scotophilus kuhlii | 20210408_200503.wav |
| 3 | 7 | 4/8/2021 | 20:06:20 | 1.433336036 | 103.740077 | Horsfield's myotis | Myotis horsfieldii | 20210408_200620.wav |
| 3 | 7 | 4/8/2021 | 20:06:38 | 1.433336036 | 103.740077 | Horsfield's myotis | Myotis horsfieldii | 20210408_200638.wav |
| 3 | 8 | 4/8/2021 | 20:11:07 | 1.433260012 | 103.742175 | Lesser Asian house bat | Scotophilus kuhlii | 20210408_201107.wav |
| 3 | 8 | 4/8/2021 | 20:11:22 | 1.433260012 | 103.742175 | Lesser Asian house bat | Scotophilus kuhlii | 20210408_201122.wav |
| 3 | 8 | 4/8/2021 | 20:11:35 | 1.433260012 | 103.742175 | Lesser Asian house bat | Scotophilus kuhlii | 20210408_201135.wav |
| 3 | 8 | 4/8/2021 | 20:11:59 | 1.433260012 | 103.742175 | Lesser Asian house bat | Scotophilus kuhlii | 20210408_201159.wav |
| 3 | 8 | 4/8/2021 | 20:12:51 | 1.433260012 | 103.742175 | Lesser Asian house bat | Scotophilus kuhlii | 20210408_201251.wav |
| 3 | 8 | 4/8/2021 | 20:13:02 | 1.433260012 | 103.742175 | Lesser Asian house bat | Scotophilus kuhlii | 20210408_201302.wav |
| 3 | 8 | 4/8/2021 | 20:13:27 | 1.433260012 | 103.742175 | Lesser Asian house bat | Scotophilus kuhlii | 20210408_201327.wav |
| 3 | 8 | 4/8/2021 | 20:13:42 | 1.433260012 | 103.742175 | Lesser Asian house bat | Scotophilus kuhlii | 20210408_201342.wav |
| 3 | 8 | 4/8/2021 | 20:13:48 | 1.433260012 | 103.742175 | Lesser Asian house bat | Scotophilus kuhlii | 20210408_201348.wav |
| 3 | 8 | 4/8/2021 | 20:14:10 | 1.433260012 | 103.742175 | Lesser Asian house bat | Scotophilus kuhlii | 20210408_201410.wav |
| 3 | 9 | 4/8/2021 | 20:17:06 | 1.433412982 | 103.74431 | Lesser Asian house bat | Scotophilus kuhlii | 20210408_201706.wav |
| 3 | 9 | 4/8/2021 | 20:17:09 | 1.433412982 | 103.74431 | Lesser Asian house bat | Scotophilus kuhlii | 20210408_201709.wav |
| 3 | 9 | 4/8/2021 | 20:18:19 | 1.433412982 | 103.74431 | Lesser Asian house bat | Scotophilus kuhlii | 20210408_201819.wav |
| 3 | 9 | 4/8/2021 | 20:19:22 | 1.433412982 | 103.74431 | Horsfield's myotis | Myotis horsfieldii | 20210408_201922.wav |
| 3 | 9 | 4/8/2021 | 20:19:50 | 1.433412982 | 103.74431 | Lesser Asian house bat | Scotophilus kuhlii | 20210408_201950.wav |
| 4 | 13 | 4/8/2021 | 20:26:24 | 1.431072 | 103.744577 | Lesser Asian house bat | Scotophilus kuhlii | 20210408_202624.wav |
| 3 | 10 | 4/8/2021 | 20:46:43 | 1.43085801 | 103.738257 | Horsfield's myotis | Myotis horsfieldii | 20210408_204643.wav |
| 3 | 10 | 4/8/2021 | 20:46:43 | 1.43085801 | 103.738257 | Lesser Asian house bat | Scotophilus kuhlii | 20210408_204643.wav |
| 3 | 10 | 4/8/2021 | 20:47:58 | 1.43085801 | 103.738257 | Horsfield's myotis | Myotis horsfieldii | 20210408_204758.wav |
| 3 | 10 | 4/8/2021 | 20:48:22 | 1.43085801 | 103.738257 | Horsfield's myotis | Myotis horsfieldii | 20210408_204822.wav |
| 3 | 10 | 4/8/2021 | 20:48:22 | 1.43085801 | 103.738257 | Lesser Asian house bat | Scotophilus kuhlii | 20210408_204822.wav |

| Cycle | Sampling Point | Date | Time | Lat | Long | Common name | Scientific name | In File |
|---|---|---|---|---|---|---|---|---|
| 3 | 10 | 4/8/2021 | 20:50:58 | 1.43085801 | 103.738257 | Lesser Asian house bat | Scotophilus kuhlii | 20210408_205058.wav |
| 3 | 25 | 4/13/2021 | 19:41:17 | 1.422321964 | 103.74004 | Horsfield's myotis | Myotis horsfieldii | 20210413_194117.wav |
| 3 | 25 | 4/13/2021 | 19:41:17 | 1.422321964 | 103.74004 | Lesser Asian house bat | Scotophilus kuhlii | 20210413_194117.wav |
| 3 | 25 | 4/13/2021 | 19:41:44 | 1.422321964 | 103.74004 | Horsfield's myotis | Myotis horsfieldii | 20210413_194144.wav |
| 3 | 25 | 4/13/2021 | 19:42:04 | 1.422321964 | 103.74004 | Horsfield's myotis | Myotis horsfieldii | 20210413_194204.wav |
| 3 | 25 | 4/13/2021 | 19:42:22 | 1.422321964 | 103.74004 | Horsfield's myotis | Myotis horsfieldii | 20210413_194222.wav |
| 3 | 25 | 4/13/2021 | 19:42:37 | 1.422321964 | 103.74004 | Horsfield's myotis | Myotis horsfieldii | 20210413_194237.wav |
| 3 | 25 | 4/13/2021 | 19:42:37 | 1.422321964 | 103.74004 | Lesser Asian house bat | Scotophilus kuhlii | 20210413_194237.wav |
| 3 | 25 | 4/13/2021 | 19:42:53 | 1.422321964 | 103.74004 | Pouch-bearing bat | Saccolaimus saccolaimus | 20210413_194253.wav |
| 3 | 25 | 4/13/2021 | 19:43:04 | 1.422321964 | 103.74004 | Horsfield's myotis | Myotis horsfieldii | 20210413_194304.wav |
| 3 | 25 | 4/13/2021 | 19:43:04 | 1.422321964 | 103.74004 | Lesser Asian house bat | Scotophilus kuhlii | 20210413_194304.wav |
| 3 | 25 | 4/13/2021 | 19:43:30 | 1.422321964 | 103.74004 | Horsfield's myotis | Myotis horsfieldii | 20210413_194330.wav |
| 3 | 25 | 4/13/2021 | 19:43:44 | 1.422321964 | 103.74004 | Lesser Asian house bat | Scotophilus kuhlii | 20210413_194344.wav |
| 3 | 25 | 4/13/2021 | 19:44:09 | 1.422321964 | 103.74004 | Lesser Asian house bat | Scotophilus kuhlii | 20210413_194409.wav |
| 3 | 25 | 4/13/2021 | 19:44:09 | 1.422321964 | 103.74004 | Horsfield's myotis | Myotis horsfieldii | 20210413_194409.wav |
| 3 | 25 | 4/13/2021 | 19:44:26 | 1.422321964 | 103.74004 | Horsfield's myotis | Myotis horsfieldii | 20210413_194426.wav |
| 3 | 25 | 4/13/2021 | 19:44:46 | 1.422321964 | 103.74004 | Horsfield's myotis | Myotis horsfieldii | 20210413_194446.wav |
| 3 | 25 | 4/13/2021 | 19:45:09 | 1.422321964 | 103.74004 | Horsfield's myotis | Myotis horsfieldii | 20210413_194509.wav |
| 3 | 25 | 4/13/2021 | 19:45:54 | 1.422321964 | 103.74004 | Horsfield's myotis | Myotis horsfieldii | 20210413_194554.wav |
| 3 | 25 | 4/13/2021 | 19:46:09 | 1.422321964 | 103.74004 | Horsfield's myotis | Myotis horsfieldii | 20210413_194609.wav |
| 3 | 25 | 4/13/2021 | 19:46:21 | 1.422321964 | 103.74004 | Horsfield's myotis | Myotis horsfieldii | 20210413_194621.wav |
| 3 | 27 | 4/13/2021 | 19:51:08 | 1.419731034 | 103.737991 | Lesser Asian house bat | Scotophilus kuhlii | 20210413_195108.wav |
| 3 | 27 | 4/13/2021 | 19:51:23 | 1.419731034 | 103.737991 | Horsfield's myotis | Myotis horsfieldii | 20210413_195123.wav |
| 3 | 27 | 4/13/2021 | 19:51:23 | 1.419731034 | 103.737991 | Pouch-bearing bat | Saccolaimus saccolaimus | 20210413_195123.wav |
| 3 | 27 | 4/13/2021 | 19:51:51 | 1.419731034 | 103.737991 | Horsfield's myotis | Myotis horsfieldii | 20210413_195151.wav |
| 3 | 27 | 4/13/2021 | 19:52:07 | 1.419731034 | 103.737991 | Horsfield's myotis | Myotis horsfieldii | 20210413_195207.wav |
| 3 | 27 | 4/13/2021 | 19:52:24 | 1.419731034 | 103.737991 | Horsfield's myotis | Myotis horsfieldii | 20210413_195224.wav |
| 3 | 27 | 4/13/2021 | 19:52:42 | 1.419731034 | 103.737991 | Lesser Asian house bat | Scotophilus kuhlii | 20210413_195242.wav |
| 3 | 27 | 4/13/2021 | 19:52:42 | 1.419731034 | 103.737991 | Horsfield's myotis | Myotis horsfieldii | 20210413_195242.wav |
| 3 | 27 | 4/13/2021 | 19:52:57 | 1.419731034 | 103.737991 | Horsfield's myotis | Myotis horsfieldii | 20210413_195257.wav |
| 3 | 27 | 4/13/2021 | 19:53:27 | 1.419731034 | 103.737991 | Lesser Asian house bat | Scotophilus kuhlii | 20210413_195327.wav |
| 3 | 27 | 4/13/2021 | 19:53:27 | 1.419731034 | 103.737991 | Horsfield's myotis | Myotis horsfieldii | 20210413_195327.wav |
| 3 | 27 | 4/13/2021 | 19:53:42 | 1.419731034 | 103.737991 | Horsfield's myotis | Myotis horsfieldii | 20210413_195342.wav |
| 3 | 27 | 4/13/2021 | 19:53:53 | 1.419731034 | 103.737991 | Horsfield's myotis | Myotis horsfieldii | 20210413_195353.wav |
| 3 | 27 | 4/13/2021 | 19:53:58 | 1.419731034 | 103.737991 | Black-bearded tomb bat | Taphozous melanopogon | 20210413_195358.wav |
| 3 | 27 | 4/13/2021 | 19:54:13 | 1.419731034 | 103.737991 | Black-bearded tomb bat | Taphozous melanopogon | 20210413_195413.wav |
| 3 | 27 | 4/13/2021 | 19:54:54 | 1.419731034 | 103.737991 | Horsfield's myotis | Myotis horsfieldii | 20210413_195454.wav |
| 3 | 27 | 4/13/2021 | 19:54:54 | 1.419731034 | 103.737991 | Lesser Asian house bat | Scotophilus kuhlii | 20210413_195454.wav |
| 3 | 27 | 4/13/2021 | 19:55:06 | 1.419731034 | 103.737991 | Lesser Asian house bat | Scotophilus kuhlii | 20210413_195506.wav |
| 3 | 27 | 4/13/2021 | 19:55:17 | 1.419731034 | 103.737991 | Lesser Asian house bat | Scotophilus kuhlii | 20210413_195517.wav |
| 3 | 26 | 4/13/2021 | 19:57:47 | 1.419367008 | 103.736074 | Lesser Asian house bat | Scotophilus kuhlii | 20210413_195747.wav |
| 3 | 26 | 4/13/2021 | 19:58:09 | 1.419367008 | 103.736074 | Lesser Asian house bat | Scotophilus kuhlii | 20210413_195809.wav |
| 3 | 26 | 4/13/2021 | 19:58:24 | 1.419367008 | 103.736074 | Lesser Asian house bat | Scotophilus kuhlii | 20210413_195824.wav |
| 3 | 26 | 4/13/2021 | 19:58:54 | 1.419367008 | 103.736074 | Lesser Asian house bat | Scotophilus kuhlii | 20210413_195854.wav |
| 3 | 26 | 4/13/2021 | 19:59:22 | 1.419367008 | 103.736074 | Lesser Asian house bat | Scotophilus kuhlii | 20210413_195922.wav |
| 3 | 26 | 4/13/2021 | 20:00:27 | 1.419367008 | 103.736074 | Lesser Asian house bat | Scotophilus kuhlii | 20210413_200027.wav |
| 3 | 26 | 4/13/2021 | 20:00:27 | 1.419367008 | 103.736074 | Horsfield's myotis | Myotis horsfieldii | 20210413_200027.wav |
| 3 | 26 | 4/13/2021 | 20:02:11 | 1.419367008 | 103.736074 | Lesser Asian house bat | Scotophilus kuhlii | 20210413_200211.wav |
| 3 | 30 | 4/13/2021 | 20:06:26 | 1.418023976 | 103.737599 | Lesser Asian house bat | Scotophilus kuhlii | 20210413_200626.wav |
| 3 | 30 | 4/13/2021 | 20:06:54 | 1.418023976 | 103.737599 | Lesser Asian house bat | Scotophilus kuhlii | 20210413_200654.wav |
| 3 | 30 | 4/13/2021 | 20:06:54 | 1.418023976 | 103.737599 | Horsfield's myotis | Myotis horsfieldii | 20210413_200654.wav |
| 3 | 30 | 4/13/2021 | 20:07:10 | 1.418023976 | 103.737599 | Horsfield's myotis | Myotis horsfieldii | 20210413_200710.wav |
| 3 | 30 | 4/13/2021 | 20:07:10 | 1.418023976 | 103.737599 | Lesser Asian house bat | Scotophilus kuhlii | 20210413_200710.wav |
| 3 | 30 | 4/13/2021 | 20:07:10 | 1.418023976 | 103.737599 | Black-bearded tomb bat | Taphozous melanopogon | 20210413_200710.wav |
| 3 | 30 | 4/13/2021 | 20:07:24 | 1.418023976 | 103.737599 | Lesser Asian house bat | Scotophilus kuhlii | 20210413_200724.wav |
| 3 | 30 | 4/13/2021 | 20:08:44 | 1.418023976 | 103.737599 | Horsfield's myotis | Myotis horsfieldii | 20210413_200844.wav |
| 3 | 30 | 4/13/2021 | 20:09:42 | 1.418023976 | 103.737599 | Lesser Asian house bat | Scotophilus kuhlii | 20210413_200942.wav |
| 3 | 30 | 4/13/2021 | 20:09:51 | 1.418023976 | 103.737599 | Horsfield's myotis | Myotis horsfieldii | 20210413_200951.wav |
| 3 | 30 | 4/13/2021 | 20:11:16 | 1.418023976 | 103.737599 | Horsfield's myotis | Myotis horsfieldii | 20210413_201116.wav |
| 3 | 30 | 4/13/2021 | 20:11:16 | 1.418023976 | 103.737599 | Lesser Asian house bat | Scotophilus kuhlii | 20210413_201116.wav |
| 3 | 29 | 4/13/2021 | 20:16:10 | 1.41731998 | 103.735415 | Lesser Asian house bat | Scotophilus kuhlii | 20210413_201610.wav |
| 3 | 29 | 4/13/2021 | 20:18:58 | 1.41731998 | 103.735415 | Horsfield's myotis | Myotis horsfieldii | 20210413_201858.wav |
| 3 | 29 | 4/13/2021 | 20:19:46 | 1.41731998 | 103.735415 | Lesser Asian house bat | Scotophilus kuhlii | 20210413_201946.wav |

| Cycle | Sampling Point | Date | Time | Lat | Long | Common name | Scientific name | In File |
|---|---|---|---|---|---|---|---|---|
| 3 | 28 | 4/13/2021 | 20:21:06 | 1.417216966 | 103.733901 | Lesser Asian house bat | Scotophilus kuhlii | 20210413_202106.wav |
| 3 | 28 | 4/13/2021 | 20:21:21 | 1.417216966 | 103.733901 | Lesser Asian house bat | Scotophilus kuhlii | 20210413_202121.wav |
| 3 | 28 | 4/13/2021 | 20:22:18 | 1.417216966 | 103.733901 | Pouch-bearing bat | Saccolaimus saccolaimus | 20210413_202218.wav |
| 3 | 28 | 4/13/2021 | 20:22:33 | 1.417216966 | 103.733901 | Horsfield's myotis | Myotis horsfieldii | 20210413_202233.wav |
| 3 | 28 | 4/13/2021 | 20:22:33 | 1.417216966 | 103.733901 | Lesser Asian house bat | Scotophilus kuhlii | 20210413_202233.wav |
| 3 | 28 | 4/13/2021 | 20:22:33 | 1.417216966 | 103.733901 | Pouch-bearing bat | Saccolaimus saccolaimus | 20210413_202233.wav |
| 3 | 28 | 4/13/2021 | 20:22:48 | 1.417216966 | 103.733901 | Horsfield's myotis | Myotis horsfieldii | 20210413_202248.wav |
| 3 | 28 | 4/13/2021 | 20:25:00 | 1.417216966 | 103.733901 | Black-bearded tomb bat | Taphozous melanopogon | 20210413_202500.wav |
| 3 | 28 | 4/13/2021 | 20:25:15 | 1.417216966 | 103.733901 | Black-bearded tomb bat | Taphozous melanopogon | 20210413_202515.wav |
| 3 | 32 | 4/13/2021 | 20:32:05 | 1.415185025 | 103.733111 | Lesser Asian house bat | Scotophilus kuhlii | 20210413_203205.wav |
| 3 | 32 | 4/13/2021 | 20:32:05 | 1.415185025 | 103.733111 | Horsfield's myotis | Myotis horsfieldii | 20210413_203205.wav |
| 3 | 32 | 4/13/2021 | 20:34:21 | 1.415185025 | 103.733111 | Black-bearded tomb bat | Taphozous melanopogon | 20210413_203421.wav |
| 3 | 32 | 4/13/2021 | 20:34:51 | 1.415185025 | 103.733111 | Lesser Asian house bat | Scotophilus kuhlii | 20210413_203451.wav |
| 3 | 31 | 4/13/2021 | 20:40:28 | 1.414684039 | 103.731498 | Lesser Asian house bat | Scotophilus kuhlii | 20210413_204028.wav |
| 3 | 31 | 4/13/2021 | 20:41:30 | 1.414684039 | 103.731498 | Black-bearded tomb bat | Taphozous melanopogon | 20210413_204130.wav |
| 3 | 34 | 4/13/2021 | 20:50:43 | 1.412957031 | 103.730958 | Lesser Asian house bat | Scotophilus kuhlii | 20210413_205043.wav |
| 3 | 34 | 4/13/2021 | 20:51:11 | 1.412957031 | 103.730958 | Horsfield's myotis | Myotis horsfieldii | 20210413_205111.wav |
| 3 | 34 | 4/13/2021 | 20:51:17 | 1.412957031 | 103.730958 | Horsfield's myotis | Myotis horsfieldii | 20210413_205117.wav |
| 3 | 34 | 4/13/2021 | 20:51:37 | 1.412957031 | 103.730958 | Lesser Asian house bat | Scotophilus kuhlii | 20210413_205137.wav |
| 3 | 34 | 4/13/2021 | 20:51:37 | 1.412957031 | 103.730958 | Horsfield's myotis | Myotis horsfieldii | 20210413_205137.wav |
| 3 | 34 | 4/13/2021 | 20:51:37 | 1.412957031 | 103.730958 | Javan pipistrelle | Pipistrellus javanicus | 20210413_205137.wav |
| 3 | 34 | 4/13/2021 | 20:52:05 | 1.412957031 | 103.730958 | Horsfield's myotis | Myotis horsfieldii | 20210413_205205.wav |
| 3 | 34 | 4/13/2021 | 20:52:17 | 1.412957031 | 103.730958 | Horsfield's myotis | Myotis horsfieldii | 20210413_205217.wav |
| 3 | 34 | 4/13/2021 | 20:52:47 | 1.412957031 | 103.730958 | Horsfield's myotis | Myotis horsfieldii | 20210413_205247.wav |
| 3 | 34 | 4/13/2021 | 20:52:52 | 1.412957031 | 103.730958 | Horsfield's myotis | Myotis horsfieldii | 20210413_205252.wav |
| 3 | 34 | 4/13/2021 | 20:54:46 | 1.412957031 | 103.730958 | Lesser Asian house bat | Scotophilus kuhlii | 20210413_205446.wav |
| 3 | 34 | 4/13/2021 | 20:54:59 | 1.412957031 | 103.730958 | Horsfield's myotis | Myotis horsfieldii | 20210413_205459.wav |
| 3 | 33 | 4/13/2021 | 20:58:32 | 1.413177978 | 103.728983 | Lesser Asian house bat | Scotophilus kuhlii | 20210413_205832.wav |
| 3 | 33 | 4/13/2021 | 20:59:13 | 1.413177978 | 103.728983 | Horsfield's myotis | Myotis horsfieldii | 20210413_205913.wav |
| 3 | 33 | 4/13/2021 | 20:59:45 | 1.413177978 | 103.728983 | Horsfield's myotis | Myotis horsfieldii | 20210413_205945.wav |
| 3 | 33 | 4/13/2021 | 20:59:50 | 1.413177978 | 103.728983 | Lesser Asian house bat | Scotophilus kuhlii | 20210413_205950.wav |
| 3 | 33 | 4/13/2021 | 20:59:50 | 1.413177978 | 103.728983 | Horsfield's myotis | Myotis horsfieldii | 20210413_205950.wav |
| 3 | 33 | 4/13/2021 | 21:01:31 | 1.413177978 | 103.728983 | Lesser Asian house bat | Scotophilus kuhlii | 20210413_210131.wav |
| 4 | 1 | 5/4/2021 | 19:16:05 | 1.437328001 | 103.738418 | Horsfield's myotis | Myotis horsfieldii | 20210504_191605.wav |
| 4 | 1 | 5/4/2021 | 19:16:18 | 1.437328001 | 103.738418 | Lesser Asian house bat | Scotophilus kuhlii | 20210504_191618.wav |
| 4 | 1 | 5/4/2021 | 19:17:01 | 1.437328001 | 103.738418 | Horsfield's myotis | Myotis horsfieldii | 20210504_191701.wav |
| 4 | 1 | 5/4/2021 | 19:17:10 | 1.437328001 | 103.738418 | Horsfield's myotis | Myotis horsfieldii | 20210504_191710.wav |
| 4 | 1 | 5/4/2021 | 19:17:22 | 1.437328001 | 103.738418 | Horsfield's myotis | Myotis horsfieldii | 20210504_191722.wav |
| 4 | 1 | 5/4/2021 | 19:17:22 | 1.437328001 | 103.738418 | Lesser Asian house bat | Scotophilus kuhlii | 20210504_191722.wav |
| 4 | 1 | 5/4/2021 | 19:17:37 | 1.437328001 | 103.738418 | Lesser Asian house bat | Scotophilus kuhlii | 20210504_191737.wav |
| 4 | 1 | 5/4/2021 | 19:17:37 | 1.437328001 | 103.738418 | Horsfield's myotis | Myotis horsfieldii | 20210504_191737.wav |
| 4 | 2 | 5/4/2021 | 19:20:36 | 1.437595971 | 103.740077 | Lesser Asian house bat | Scotophilus kuhlii | 20210504_192036.wav |
| 4 | 2 | 5/4/2021 | 19:20:36 | 1.437595971 | 103.740077 | Horsfield's myotis | Myotis horsfieldii | 20210504_192036.wav |
| 4 | 2 | 5/4/2021 | 19:20:59 | 1.437595971 | 103.740077 | Lesser Asian house bat | Scotophilus kuhlii | 20210504_192059.wav |
| 4 | 2 | 5/4/2021 | 19:21:22 | 1.437595971 | 103.740077 | Lesser Asian house bat | Scotophilus kuhlii | 20210504_192122.wav |
| 4 | 2 | 5/4/2021 | 19:21:56 | 1.437595971 | 103.740077 | Lesser Asian house bat | Scotophilus kuhlii | 20210504_192156.wav |
| 4 | 2 | 5/4/2021 | 19:22:06 | 1.437595971 | 103.740077 | Lesser Asian house bat | Scotophilus kuhlii | 20210504_192206.wav |
| 4 | 2 | 5/4/2021 | 19:22:39 | 1.437595971 | 103.740077 | Lesser Asian house bat | Scotophilus kuhlii | 20210504_192239.wav |
| 4 | 2 | 5/4/2021 | 19:23:09 | 1.437595971 | 103.740077 | Lesser Asian house bat | Scotophilus kuhlii | 20210504_192309.wav |
| 4 | 2 | 5/4/2021 | 19:23:29 | 1.437595971 | 103.740077 | Horsfield's myotis | Myotis horsfieldii | 20210504_192329.wav |
| 4 | 2 | 5/4/2021 | 19:23:29 | 1.437595971 | 103.740077 | Lesser Asian house bat | Scotophilus kuhlii | 20210504_192329.wav |
| 4 | 2 | 5/4/2021 | 19:23:38 | 1.437595971 | 103.740077 | Horsfield's myotis | Myotis horsfieldii | 20210504_192338.wav |
| 4 | 2 | 5/4/2021 | 19:23:58 | 1.437595971 | 103.740077 | Lesser Asian house bat | Scotophilus kuhlii | 20210504_192358.wav |
| 4 | 2 | 5/4/2021 | 19:24:12 | 1.437595971 | 103.740077 | Lesser Asian house bat | Scotophilus kuhlii | 20210504_192412.wav |
| 4 | 2 | 5/4/2021 | 19:24:33 | 1.437595971 | 103.740077 | Lesser Asian house bat | Scotophilus kuhlii | 20210504_192433.wav |
| 4 | 2 | 5/4/2021 | 19:25:00 | 1.437595971 | 103.740077 | Lesser Asian house bat | Scotophilus kuhlii | 20210504_192500.wav |
| 4 | 2 | 5/4/2021 | 19:25:11 | 1.437595971 | 103.740077 | Lesser Asian house bat | Scotophilus kuhlii | 20210504_192511.wav |
| 4 | 3 | 5/4/2021 | 19:27:01 | 1.437595971 | 103.741908 | Lesser Asian house bat | Scotophilus kuhlii | 20210504_192701.wav |
| 4 | 3 | 5/4/2021 | 19:27:01 | 1.437595971 | 103.741908 | Horsfield's myotis | Myotis horsfieldii | 20210504_192701.wav |
| 4 | 3 | 5/4/2021 | 19:27:25 | 1.437595971 | 103.741908 | Lesser Asian house bat | Scotophilus kuhlii | 20210504_192725.wav |
| 4 | 3 | 5/4/2021 | 19:27:47 | 1.437595971 | 103.741908 | Horsfield's myotis | Myotis horsfieldii | 20210504_192747.wav |
| 4 | 3 | 5/4/2021 | 19:27:47 | 1.437595971 | 103.741908 | Lesser Asian house bat | Scotophilus kuhlii | 20210504_192747.wav |
| 4 | 3 | 5/4/2021 | 19:28:07 | 1.437595971 | 103.741908 | Horsfield's myotis | Myotis horsfieldii | 20210504_192807.wav |

| Cycle | Sampling Point | Date | Time | Lat | Long | Common name | Scientific name | In File |
|---|---|---|---|---|---|---|---|---|
| 4 | 3 | 5/4/2021 | 19:28:27 | 1.437595971 | 103.741908 | Lesser Asian house bat | Scotophilus kuhlii | 20210504_192827.wav |
| 4 | 3 | 5/4/2021 | 19:28:48 | 1.437595971 | 103.741908 | Horsfield's myotis | Myotis horsfieldii | 20210504_192848.wav |
| 4 | 3 | 5/4/2021 | 19:29:54 | 1.437595971 | 103.741908 | Horsfield's myotis | Myotis horsfieldii | 20210504_192954.wav |
| 4 | 3 | 5/4/2021 | 19:29:54 | 1.437595971 | 103.741908 | Lesser Asian house bat | Scotophilus kuhlii | 20210504_192954.wav |
| 4 | 3 | 5/4/2021 | 19:30:09 | 1.437595971 | 103.741908 | Lesser Asian house bat | Scotophilus kuhlii | 20210504_193009.wav |
| 4 | 3 | 5/4/2021 | 19:31:03 | 1.437595971 | 103.741908 | Lesser Asian house bat | Scotophilus kuhlii | 20210504_193103.wav |
| 4 | 3 | 5/4/2021 | 19:31:15 | 1.437595971 | 103.741908 | Lesser Asian house bat | Scotophilus kuhlii | 20210504_193115.wav |
| 4 | 3 | 5/4/2021 | 19:31:26 | 1.437595971 | 103.741908 | Horsfield's myotis | Myotis horsfieldii | 20210504_193126.wav |
| 4 | 3 | 5/4/2021 | 19:31:26 | 1.437595971 | 103.741908 | Lesser Asian house bat | Scotophilus kuhlii | 20210504_193126.wav |
| 4 | NA | 5/4/2021 | 19:32:07 | NA | NA | Horsfield's myotis | Myotis horsfieldii | 20210504_193207.wav |
| 4 | 6 | 5/4/2021 | 19:35:04 | 1.435370995 | 103.74242 | Lesser Asian house bat | Scotophilus kuhlii | 20210504_193504.wav |
| 4 | 6 | 5/4/2021 | 19:36:08 | 1.435370995 | 103.74242 | Horsfield's myotis | Myotis horsfieldii | 20210504_193608.wav |
| 4 | 6 | 5/4/2021 | 19:36:08 | 1.435370995 | 103.74242 | Lesser Asian house bat | Scotophilus kuhlii | 20210504_193608.wav |
| 4 | 6 | 5/4/2021 | 19:36:23 | 1.435370995 | 103.74242 | Horsfield's myotis | Myotis horsfieldii | 20210504_193623.wav |
| 4 | 6 | 5/4/2021 | 19:36:23 | 1.435370995 | 103.74242 | Lesser Asian house bat | Scotophilus kuhlii | 20210504_193623.wav |
| 4 | 6 | 5/4/2021 | 19:36:39 | 1.435370995 | 103.74242 | Lesser Asian house bat | Scotophilus kuhlii | 20210504_193639.wav |
| 4 | 6 | 5/4/2021 | 19:37:07 | 1.435370995 | 103.74242 | Lesser Asian house bat | Scotophilus kuhlii | 20210504_193707.wav |
| 4 | 6 | 5/4/2021 | 19:37:34 | 1.435370995 | 103.74242 | Lesser Asian house bat | Scotophilus kuhlii | 20210504_193734.wav |
| 4 | 6 | 5/4/2021 | 19:38:13 | 1.435370995 | 103.74242 | Lesser Asian house bat | Scotophilus kuhlii | 20210504_193813.wav |
| 4 | 6 | 5/4/2021 | 19:38:39 | 1.435370995 | 103.74242 | Horsfield's myotis | Myotis horsfieldii | 20210504_193839.wav |
| 4 | 6 | 5/4/2021 | 19:39:05 | 1.435370995 | 103.74242 | Lesser Asian house bat | Scotophilus kuhlii | 20210504_193905.wav |
| 4 | 6 | 5/4/2021 | 19:39:10 | 1.435370995 | 103.74242 | Lesser Asian house bat | Scotophilus kuhlii | 20210504_193910.wav |
| 4 | 5 | 5/4/2021 | 19:41:30 | 1.435672995 | 103.740537 | Lesser Asian house bat | Scotophilus kuhlii | 20210504_194130.wav |
| 4 | 5 | 5/4/2021 | 19:41:45 | 1.435672995 | 103.740537 | Lesser Asian house bat | Scotophilus kuhlii | 20210504_194145.wav |
| 4 | 5 | 5/4/2021 | 19:42:16 | 1.435672995 | 103.740537 | Lesser Asian house bat | Scotophilus kuhlii | 20210504_194216.wav |
| 4 | 5 | 5/4/2021 | 19:42:30 | 1.435672995 | 103.740537 | Horsfield's myotis | Myotis horsfieldii | 20210504_194230.wav |
| 4 | 5 | 5/4/2021 | 19:42:30 | 1.435672995 | 103.740537 | Lesser Asian house bat | Scotophilus kuhlii | 20210504_194230.wav |
| 4 | 5 | 5/4/2021 | 19:42:46 | 1.435672995 | 103.740537 | Lesser Asian house bat | Scotophilus kuhlii | 20210504_194246.wav |
| 4 | 5 | 5/4/2021 | 19:43:05 | 1.435672995 | 103.740537 | Lesser Asian house bat | Scotophilus kuhlii | 20210504_194305.wav |
| 4 | 5 | 5/4/2021 | 19:43:23 | 1.435672995 | 103.740537 | Horsfield's myotis | Myotis horsfieldii | 20210504_194323.wav |
| 4 | 5 | 5/4/2021 | 19:43:05 | 1.435672995 | 103.740537 | Lesser Asian house bat | Scotophilus kuhlii | 20210504_194305.wav |
| 4 | 5 | 5/4/2021 | 19:43:23 | 1.435672995 | 103.740537 | Horsfield's myotis | Myotis horsfieldii | 20210504_194323.wav |
| 4 | 5 | 5/4/2021 | 19:43:23 | 1.435672995 | 103.740537 | Lesser Asian house bat | Scotophilus kuhlii | 20210504_194323.wav |
| 4 | 5 | 5/4/2021 | 19:43:38 | 1.435672995 | 103.740537 | Horsfield's myotis | Myotis horsfieldii | 20210504_194338.wav |
| 4 | 5 | 5/4/2021 | 19:43:48 | 1.435672995 | 103.740537 | Horsfield's myotis | Myotis horsfieldii | 20210504_194348.wav |
| 4 | 5 | 5/4/2021 | 19:43:54 | 1.435672995 | 103.740537 | Horsfield's myotis | Myotis horsfieldii | 20210504_194354.wav |
| 4 | 5 | 5/4/2021 | 19:45:14 | 1.435672995 | 103.740537 | Lesser Asian house bat | Scotophilus kuhlii | 20210504_194514.wav |
| 4 | 5 | 5/4/2021 | 19:46:09 | 1.435672995 | 103.740537 | Horsfield's myotis | Myotis horsfieldii | 20210504_194609.wav |
| 4 | 5 | 5/4/2021 | 19:46:24 | 1.435672995 | 103.740537 | Horsfield's myotis | Myotis horsfieldii | 20210504_194624.wav |
| 4 | 4 | 5/4/2021 | 19:48:52 | 1.435596971 | 103.738703 | Lesser Asian house bat | Scotophilus kuhlii | 20210504_194852.wav |
| 4 | 4 | 5/4/2021 | 19:48:52 | 1.435596971 | 103.738703 | Pouch-bearing bat | Saccolaimus saccolaimus | 20210504_194852.wav |
| 4 | 4 | 5/4/2021 | 19:48:52 | 1.435596971 | 103.738703 | Horsfield's myotis | Myotis horsfieldii | 20210504_194852.wav |
| 4 | 4 | 5/4/2021 | 19:49:07 | 1.435596971 | 103.738703 | Pouch-bearing bat | Saccolaimus saccolaimus | 20210504_194907.wav |
| 4 | 4 | 5/4/2021 | 19:49:07 | 1.435596971 | 103.738703 | Lesser Asian house bat | Scotophilus kuhlii | 20210504_194907.wav |
| 4 | 4 | 5/4/2021 | 19:49:07 | 1.435596971 | 103.738703 | Horsfield's myotis | Myotis horsfieldii | 20210504_194907.wav |
| 4 | 4 | 5/4/2021 | 19:49:22 | 1.435596971 | 103.738703 | Horsfield's myotis | Myotis horsfieldii | 20210504_194922.wav |
| 4 | 4 | 5/4/2021 | 19:49:22 | 1.435596971 | 103.738703 | Lesser Asian house bat | Scotophilus kuhlii | 20210504_194922.wav |
| 4 | 4 | 5/4/2021 | 19:49:22 | 1.435596971 | 103.738703 | Pouch-bearing bat | Saccolaimus saccolaimus | 20210504_194922.wav |
| 4 | 4 | 5/4/2021 | 19:49:30 | 1.435596971 | 103.738703 | Horsfield's myotis | Myotis horsfieldii | 20210504_194930.wav |
| 4 | 4 | 5/4/2021 | 19:49:30 | 1.435596971 | 103.738703 | Pouch-bearing bat | Saccolaimus saccolaimus | 20210504_194930.wav |
| 4 | 4 | 5/4/2021 | 19:49:30 | 1.435596971 | 103.738703 | Lesser Asian house bat | Scotophilus kuhlii | 20210504_194930.wav |
| 4 | 4 | 5/4/2021 | 19:49:39 | 1.435596971 | 103.738703 | Pouch-bearing bat | Saccolaimus saccolaimus | 20210504_194939.wav |
| 4 | 4 | 5/4/2021 | 19:49:39 | 1.435596971 | 103.738703 | Horsfield's myotis | Myotis horsfieldii | 20210504_194939.wav |
| 4 | 4 | 5/4/2021 | 19:49:39 | 1.435596971 | 103.738703 | Lesser Asian house bat | Scotophilus kuhlii | 20210504_194939.wav |
| 4 | 4 | 5/4/2021 | 19:49:54 | 1.435596971 | 103.738703 | Lesser Asian house bat | Scotophilus kuhlii | 20210504_194954.wav |
| 4 | 4 | 5/4/2021 | 19:49:54 | 1.435596971 | 103.738703 | Horsfield's myotis | Myotis horsfieldii | 20210504_194954.wav |
| 4 | 4 | 5/4/2021 | 19:50:08 | 1.435596971 | 103.738703 | Horsfield's myotis | Myotis horsfieldii | 20210504_195008.wav |
| 4 | 4 | 5/4/2021 | 19:50:14 | 1.435596971 | 103.738703 | Horsfield's myotis | Myotis horsfieldii | 20210504_195014.wav |
| 4 | 4 | 5/4/2021 | 19:50:14 | 1.435596971 | 103.738703 | Lesser Asian house bat | Scotophilus kuhlii | 20210504_195014.wav |
| 4 | 4 | 5/4/2021 | 19:50:29 | 1.435596971 | 103.738703 | Lesser Asian house bat | Scotophilus kuhlii | 20210504_195029.wav |
| 4 | 4 | 5/4/2021 | 19:50:50 | 1.435596971 | 103.738703 | Horsfield's myotis | Myotis horsfieldii | 20210504_195050.wav |
| 4 | 4 | 5/4/2021 | 19:50:56 | 1.435596971 | 103.738703 | Horsfield's myotis | Myotis horsfieldii | 20210504_195056.wav |
| 4 | 4 | 5/4/2021 | 19:51:11 | 1.435596971 | 103.738703 | Lesser Asian house bat | Scotophilus kuhlii | 20210504_195111.wav |
| 4 | 4 | 5/4/2021 | 19:51:11 | 1.435596971 | 103.738703 | Horsfield's myotis | Myotis horsfieldii | 20210504_195111.wav |
| 4 | 4 | 5/4/2021 | 19:51:26 | 1.435596971 | 103.738703 | Horsfield's myotis | Myotis horsfieldii | 20210504_195126.wav |

| Cycle | Sampling Point | Date | Time | Lat | Long | Common name | Scientific name | In File |
|---|---|---|---|---|---|---|---|---|
| 4 | 4 | 5/4/2021 | 19:51:26 | 1.435596971 | 103.738703 | Lesser Asian house bat | Scotophilus kuhlii | 20210504_195126.wav |
| 4 | 4 | 5/4/2021 | 19:51:26 | 1.435596971 | 103.738703 | Pouch-bearing bat | Saccolaimus saccolaimus | 20210504_195126.wav |
| 4 | 4 | 5/4/2021 | 19:51:34 | 1.435596971 | 103.738703 | Horsfield's myotis | Myotis horsfieldii | 20210504_195134.wav |
| 4 | 4 | 5/4/2021 | 19:51:34 | 1.435596971 | 103.738703 | Lesser Asian house bat | Scotophilus kuhlii | 20210504_195134.wav |
| 4 | 4 | 5/4/2021 | 19:51:49 | 1.435596971 | 103.738703 | Horsfield's myotis | Myotis horsfieldii | 20210504_195149.wav |
| 4 | 4 | 5/4/2021 | 19:51:49 | 1.435596971 | 103.738703 | Lesser Asian house bat | Scotophilus kuhlii | 20210504_195149.wav |
| 4 | 4 | 5/4/2021 | 19:52:23 | 1.435596971 | 103.738703 | Horsfield's myotis | Myotis horsfieldii | 20210504_195223.wav |
| 4 | 4 | 5/4/2021 | 19:52:23 | 1.435596971 | 103.738703 | Lesser Asian house bat | Scotophilus kuhlii | 20210504_195223.wav |
| 4 | 4 | 5/4/2021 | 19:52:42 | 1.435596971 | 103.738703 | Horsfield's myotis | Myotis horsfieldii | 20210504_195242.wav |
| 4 | 4 | 5/4/2021 | 19:52:57 | 1.435596971 | 103.738703 | Horsfield's myotis | Myotis horsfieldii | 20210504_195257.wav |
| 4 | 4 | 5/4/2021 | 19:53:12 | 1.435596971 | 103.738703 | Horsfield's myotis | Myotis horsfieldii | 20210504_195312.wav |
| 4 | 4 | 5/4/2021 | 19:53:27 | 1.435596971 | 103.738703 | Lesser Asian house bat | Scotophilus kuhlii | 20210504_195327.wav |
| 4 | 4 | 5/4/2021 | 19:53:27 | 1.435596971 | 103.738703 | Horsfield's myotis | Myotis horsfieldii | 20210504_195327.wav |
| 4 | 4 | 5/4/2021 | 19:53:47 | 1.435596971 | 103.738703 | Horsfield's myotis | Myotis horsfieldii | 20210504_195347.wav |
| 4 | 4 | 5/4/2021 | 19:53:47 | 1.435596971 | 103.738703 | Lesser Asian house bat | Scotophilus kuhlii | 20210504_195347.wav |
| 4 | NA | 5/4/2021 | 19:54:02 | NA | NA | Horsfield's myotis | Myotis horsfieldii | 20210504_195402.wav |
| 4 | 7 | 5/4/2021 | 19:57:10 | 1.433336036 | 103.740077 | Lesser Asian house bat | Scotophilus kuhlii | 20210504_195710.wav |
| 4 | 7 | 5/4/2021 | 19:57:41 | 1.433336036 | 103.740077 | Horsfield's myotis | Myotis horsfieldii | 20210504_195741.wav |
| 4 | 7 | 5/4/2021 | 19:57:41 | 1.433336036 | 103.740077 | Lesser Asian house bat | Scotophilus kuhlii | 20210504_195741.wav |
| 4 | 7 | 5/4/2021 | 19:58:07 | 1.433336036 | 103.740077 | Horsfield's myotis | Myotis horsfieldii | 20210504_195807.wav |
| 4 | 7 | 5/4/2021 | 19:58:25 | 1.433336036 | 103.740077 | Horsfield's myotis | Myotis horsfieldii | 20210504_195825.wav |
| 4 | 7 | 5/4/2021 | 19:58:35 | 1.433336036 | 103.740077 | Lesser Asian house bat | Scotophilus kuhlii | 20210504_195835.wav |
| 4 | 7 | 5/4/2021 | 19:58:51 | 1.433336036 | 103.740077 | Lesser Asian house bat | Scotophilus kuhlii | 20210504_195851.wav |
| 4 | 7 | 5/4/2021 | 19:58:51 | 1.433336036 | 103.740077 | Horsfield's myotis | Myotis horsfieldii | 20210504_195851.wav |
| 4 | 7 | 5/4/2021 | 19:59:03 | 1.433336036 | 103.740077 | Horsfield's myotis | Myotis horsfieldii | 20210504_195903.wav |
| 4 | 7 | 5/4/2021 | 19:59:08 | 1.433336036 | 103.740077 | Horsfield's myotis | Myotis horsfieldii | 20210504_195908.wav |
| 4 | 7 | 5/4/2021 | 19:59:08 | 1.433336036 | 103.740077 | Lesser Asian house bat | Scotophilus kuhlii | 20210504_195908.wav |
| 4 | 7 | 5/4/2021 | 19:59:24 | 1.433336036 | 103.740077 | Horsfield's myotis | Myotis horsfieldii | 20210504_195924.wav |
| 4 | 7 | 5/4/2021 | 19:59:39 | 1.433336036 | 103.740077 | Horsfield's myotis | Myotis horsfieldii | 20210504_195939.wav |
| 4 | 7 | 5/4/2021 | 19:59:54 | 1.433336036 | 103.740077 | Horsfield's myotis | Myotis horsfieldii | 20210504_195954.wav |
| 4 | 7 | 5/4/2021 | 20:00:13 | 1.433336036 | 103.740077 | Horsfield's myotis | Myotis horsfieldii | 20210504_200013.wav |
| 4 | 7 | 5/4/2021 | 20:00:20 | 1.433336036 | 103.740077 | Horsfield's myotis | Myotis horsfieldii | 20210504_200020.wav |
| 4 | 7 | 5/4/2021 | 20:00:37 | 1.433336036 | 103.740077 | Lesser Asian house bat | Scotophilus kuhlii | 20210504_200037.wav |
| 4 | 7 | 5/4/2021 | 20:00:37 | 1.433336036 | 103.740077 | Horsfield's myotis | Myotis horsfieldii | 20210504_200037.wav |
| 4 | 7 | 5/4/2021 | 20:00:54 | 1.433336036 | 103.740077 | Horsfield's myotis | Myotis horsfieldii | 20210504_200054.wav |
| 4 | 7 | 5/4/2021 | 20:01:07 | 1.433336036 | 103.740077 | Horsfield's myotis | Myotis horsfieldii | 20210504_200107.wav |
| 4 | 7 | 5/4/2021 | 20:01:07 | 1.433336036 | 103.740077 | Lesser Asian house bat | Scotophilus kuhlii | 20210504_200107.wav |
| 4 | 7 | 5/4/2021 | 20:01:22 | 1.433336036 | 103.740077 | Horsfield's myotis | Myotis horsfieldii | 20210504_200122.wav |
| 4 | 7 | 5/4/2021 | 20:01:38 | 1.433336036 | 103.740077 | Horsfield's myotis | Myotis horsfieldii | 20210504_200138.wav |
| 4 | 7 | 5/4/2021 | 20:01:38 | 1.433336036 | 103.740077 | Lesser Asian house bat | Scotophilus kuhlii | 20210504_200138.wav |
| 4 | 7 | 5/4/2021 | 20:01:53 | 1.433336036 | 103.740077 | Horsfield's myotis | Myotis horsfieldii | 20210504_200153.wav |
| 4 | 7 | 5/4/2021 | 20:01:57 | 1.433336036 | 103.740077 | Horsfield's myotis | Myotis horsfieldii | 20210504_200157.wav |
| 4 | 7 | 5/4/2021 | 20:02:22 | 1.433336036 | 103.740077 | Horsfield's myotis | Myotis horsfieldii | 20210504_200222.wav |
| 4 | 7 | 5/4/2021 | 20:02:44 | 1.433336036 | 103.740077 | Horsfield's myotis | Myotis horsfieldii | 20210504_200244.wav |
| 4 | NA | 5/4/2021 | 20:03:30 | NA | NA | Horsfield's myotis | Myotis horsfieldii | 20210504_200330.wav |
| 4 | 8 | 5/4/2021 | 20:08:55 | 1.433260012 | 103.742175 | Horsfield's myotis | Myotis horsfieldii | 20210504_200855.wav |
| 4 | 8 | 5/4/2021 | 20:09:15 | 1.433260012 | 103.742175 | Horsfield's myotis | Myotis horsfieldii | 20210504_200915.wav |
| 4 | 8 | 5/4/2021 | 20:09:49 | 1.433260012 | 103.742175 | Lesser Asian house bat | Scotophilus kuhlii | 20210504_200949.wav |
| 4 | 8 | 5/4/2021 | 20:09:49 | 1.433260012 | 103.742175 | Horsfield's myotis | Myotis horsfieldii | 20210504_200949.wav |
| 4 | 8 | 5/4/2021 | 20:10:04 | 1.433260012 | 103.742175 | Horsfield's myotis | Myotis horsfieldii | 20210504_201004.wav |
| 4 | 8 | 5/4/2021 | 20:10:14 | 1.433260012 | 103.742175 | Lesser Asian house bat | Scotophilus kuhlii | 20210504_201014.wav |
| 4 | 8 | 5/4/2021 | 20:11:55 | 1.433260012 | 103.742175 | Horsfield's myotis | Myotis horsfieldii | 20210504_201155.wav |
| 4 | 8 | 5/4/2021 | 20:13:14 | 1.433260012 | 103.742175 | Horsfield's myotis | Myotis horsfieldii | 20210504_201314.wav |
| 4 | 8 | 5/4/2021 | 20:13:31 | 1.433260012 | 103.742175 | Lesser Asian house bat | Scotophilus kuhlii | 20210504_201331.wav |
| 4 | 8 | 5/4/2021 | 20:13:46 | 1.433260012 | 103.742175 | Lesser Asian house bat | Scotophilus kuhlii | 20210504_201346.wav |
| 4 | 8 | 5/4/2021 | 20:13:57 | 1.433260012 | 103.742175 | Lesser Asian house bat | Scotophilus kuhlii | 20210504_201357.wav |
| 4 | 9 | 5/4/2021 | 20:16:35 | 1.433412982 | 103.74431 | Horsfield's myotis | Myotis horsfieldii | 20210504_201635.wav |
| 4 | 9 | 5/4/2021 | 20:16:50 | 1.433412982 | 103.74431 | Horsfield's myotis | Myotis horsfieldii | 20210504_201650.wav |
| 4 | 9 | 5/4/2021 | 20:17:21 | 1.433412982 | 103.74431 | Horsfield's myotis | Myotis horsfieldii | 20210504_201721.wav |
| 4 | 9 | 5/4/2021 | 20:18:13 | 1.433412982 | 103.74431 | Lesser Asian house bat | Scotophilus kuhlii | 20210504_201813.wav |
| 4 | 9 | 5/4/2021 | 20:18:27 | 1.433412982 | 103.74431 | Lesser Asian house bat | Scotophilus kuhlii | 20210504_201827.wav |
| 4 | 9 | 5/4/2021 | 20:19:30 | 1.433412982 | 103.74431 | Lesser Asian house bat | Scotophilus kuhlii | 20210504_201930.wav |
| 4 | 9 | 5/4/2021 | 20:20:33 | 1.433412982 | 103.74431 | Horsfield's myotis | Myotis horsfieldii | 20210504_202033.wav |

| Cycle | Sampling Point | Date | Time | Lat | Long | Common name | Scientific name | In File |
|---|---|---|---|---|---|---|---|---|
| 4 | 9 | 5/4/2021 | 20:20:40 | 1.433412982 | 103.74431 | Horsfield's myotis | Myotis horsfieldii | 20210504_202040.wav |
| 4 | 9 | 5/4/2021 | 20:20:55 | 1.433412982 | 103.74431 | Lesser Asian house bat | Scotophilus kuhlii | 20210504_202055.wav |
| 4 | 9 | 5/4/2021 | 20:21:54 | 1.433412982 | 103.74431 | Horsfield's myotis | Myotis horsfieldii | 20210504_202154.wav |
| 4 | 12 | 5/4/2021 | 20:29:24 | 1.430957001 | 103.742251 | Horsfield's myotis | Myotis horsfieldii | 20210504_202924.wav |
| 4 | 11 | 5/4/2021 | 20:33:39 | 1.43150501 | 103.740278 | Horsfield's myotis | Myotis horsfieldii | 20210504_203339.wav |
| 4 | 11 | 5/4/2021 | 20:36:11 | 1.43150501 | 103.740278 | Horsfield's myotis | Myotis horsfieldii | 20210504_203611.wav |
| 4 | 11 | 5/4/2021 | 20:36:34 | 1.43150501 | 103.740278 | Horsfield's myotis | Myotis horsfieldii | 20210504_203634.wav |
| 4 | NA | 5/4/2021 | 20:43:57 | NA | NA | Horsfield's myotis | Myotis horsfieldii | 20210504_204357.wav |
| 4 | 10 | 5/4/2021 | 20:44:03 | 1.43085801 | 103.738257 | Horsfield's myotis | Myotis horsfieldii | 20210504_204403.wav |
| 4 | 10 | 5/4/2021 | 20:44:17 | 1.43085801 | 103.738257 | Horsfield's myotis | Myotis horsfieldii | 20210504_204417.wav |
| 4 | 10 | 5/4/2021 | 20:44:24 | 1.43085801 | 103.738257 | Horsfield's myotis | Myotis horsfieldii | 20210504_204424.wav |
| 4 | 10 | 5/4/2021 | 20:44:36 | 1.43085801 | 103.738257 | Horsfield's myotis | Myotis horsfieldii | 20210504_204436.wav |
| 4 | 10 | 5/4/2021 | 20:44:58 | 1.43085801 | 103.738257 | Horsfield's myotis | Myotis horsfieldii | 20210504_204458.wav |
| 4 | 10 | 5/4/2021 | 20:45:16 | 1.43085801 | 103.738257 | Horsfield's myotis | Myotis horsfieldii | 20210504_204516.wav |
| 4 | 10 | 5/4/2021 | 20:45:35 | 1.43085801 | 103.738257 | Horsfield's myotis | Myotis horsfieldii | 20210504_204535.wav |
| 4 | 10 | 5/4/2021 | 20:45:50 | 1.43085801 | 103.738257 | Horsfield's myotis | Myotis horsfieldii | 20210504_204550.wav |
| 4 | 10 | 5/4/2021 | 20:46:24 | 1.43085801 | 103.738257 | Horsfield's myotis | Myotis horsfieldii | 20210504_204624.wav |
| 4 | 10 | 5/4/2021 | 20:46:24 | 1.43085801 | 103.738257 | Lesser Asian house bat | Scotophilus kuhlii | 20210504_204624.wav |
| 4 | 10 | 5/4/2021 | 20:46:43 | 1.43085801 | 103.738257 | Horsfield's myotis | Myotis horsfieldii | 20210504_204643.wav |
| 4 | 10 | 5/4/2021 | 20:46:48 | 1.43085801 | 103.738257 | Horsfield's myotis | Myotis horsfieldii | 20210504_204648.wav |
| 4 | 10 | 5/4/2021 | 20:47:40 | 1.43085801 | 103.738257 | Horsfield's myotis | Myotis horsfieldii | 20210504_204740.wav |
| 4 | 10 | 5/4/2021 | 20:48:16 | 1.43085801 | 103.738257 | Horsfield's myotis | Myotis horsfieldii | 20210504_204816.wav |
| 4 | 10 | 5/4/2021 | 20:48:39 | 1.43085801 | 103.738257 | Horsfield's myotis | Myotis horsfieldii | 20210504_204839.wav |
| 4 | 10 | 5/4/2021 | 20:48:49 | 1.43085801 | 103.738257 | Horsfield's myotis | Myotis horsfieldii | 20210504_204849.wav |
| 4 | 14 | 4/9/2021 | 19:43:44 | 1.428807965 | 103.739963 | Horsfield's myotis | Myotis horsfieldii | 20210409_194344.wav |
| 4 | 14 | 4/9/2021 | 19:43:44 | 1.428807965 | 103.739963 | Pouch-bearing bat | Saccolaimus saccolaimus | 20210409_194344.wav |
| 4 | 14 | 4/9/2021 | 19:44:00 | 1.428807965 | 103.739963 | Pouch-bearing bat | Saccolaimus saccolaimus | 20210409_194400.wav |
| 4 | 14 | 4/9/2021 | 19:44:00 | 1.428807965 | 103.739963 | Horsfield's myotis | Myotis horsfieldii | 20210409_194400.wav |
| 4 | 14 | 4/9/2021 | 19:44:00 | 1.428807965 | 103.739963 | Lesser Asian house bat | Scotophilus kuhlii | 20210409_194400.wav |
| 4 | 14 | 4/9/2021 | 19:44:15 | 1.428807965 | 103.739963 | Pouch-bearing bat | Saccolaimus saccolaimus | 20210409_194415.wav |
| 4 | 14 | 4/9/2021 | 19:44:15 | 1.428807965 | 103.739963 | Horsfield's myotis | Myotis horsfieldii | 20210409_194415.wav |
| 4 | 14 | 4/9/2021 | 19:44:38 | 1.428807965 | 103.739963 | Horsfield's myotis | Myotis horsfieldii | 20210409_194438.wav |
| 4 | 14 | 4/9/2021 | 19:44:46 | 1.428807965 | 103.739963 | Pouch-bearing bat | Saccolaimus saccolaimus | 20210409_194446.wav |
| 4 | 14 | 4/9/2021 | 19:45:00 | 1.428807965 | 103.739963 | Horsfield's myotis | Myotis horsfieldii | 20210409_194500.wav |
| 4 | 14 | 4/9/2021 | 19:45:00 | 1.428807965 | 103.739963 | Lesser Asian house bat | Scotophilus kuhlii | 20210409_194500.wav |
| 4 | 14 | 4/9/2021 | 19:45:16 | 1.428807965 | 103.739963 | Horsfield's myotis | Myotis horsfieldii | 20210409_194516.wav |
| 4 | 14 | 4/9/2021 | 19:45:46 | 1.428807965 | 103.739963 | Horsfield's myotis | Myotis horsfieldii | 20210409_194546.wav |
| 4 | 14 | 4/9/2021 | 19:45:46 | 1.428807965 | 103.739963 | Pouch-bearing bat | Saccolaimus saccolaimus | 20210409_194546.wav |
| 4 | 14 | 4/9/2021 | 19:46:01 | 1.428807965 | 103.739963 | Horsfield's myotis | Myotis horsfieldii | 20210409_194601.wav |
| 4 | 14 | 4/9/2021 | 19:46:12 | 1.428807965 | 103.739963 | Horsfield's myotis | Myotis horsfieldii | 20210409_194612.wav |
| 4 | 14 | 4/9/2021 | 19:46:12 | 1.428807965 | 103.739963 | Pouch-bearing bat | Saccolaimus saccolaimus | 20210409_194612.wav |
| 4 | 14 | 4/9/2021 | 19:46:27 | 1.428807965 | 103.739963 | Horsfield's myotis | Myotis horsfieldii | 20210409_194627.wav |
| 4 | 14 | 4/9/2021 | 19:46:27 | 1.428807965 | 103.739963 | Pouch-bearing bat | Saccolaimus saccolaimus | 20210409_194627.wav |
| 4 | 14 | 4/9/2021 | 19:46:27 | 1.428807965 | 103.739963 | Lesser Asian house bat | Scotophilus kuhlii | 20210409_194627.wav |
| 4 | 14 | 4/9/2021 | 19:46:42 | 1.428807965 | 103.739963 | Horsfield's myotis | Myotis horsfieldii | 20210409_194642.wav |
| 4 | 14 | 4/9/2021 | 19:46:42 | 1.428807965 | 103.739963 | Lesser Asian house bat | Scotophilus kuhlii | 20210409_194642.wav |
| 4 | 14 | 4/9/2021 | 19:46:42 | 1.428807965 | 103.739963 | Pouch-bearing bat | Saccolaimus saccolaimus | 20210409_194642.wav |
| 4 | 14 | 4/9/2021 | 19:46:57 | 1.428807965 | 103.739963 | Lesser Asian house bat | Scotophilus kuhlii | 20210409_194657.wav |
| 4 | 14 | 4/9/2021 | 19:46:57 | 1.428807965 | 103.739963 | Horsfield's myotis | Myotis horsfieldii | 20210409_194657.wav |
| 4 | 14 | 4/9/2021 | 19:46:57 | 1.428807965 | 103.739963 | Pouch-bearing bat | Saccolaimus saccolaimus | 20210409_194657.wav |
| 4 | 14 | 4/9/2021 | 19:47:12 | 1.428807965 | 103.739963 | Horsfield's myotis | Myotis horsfieldii | 20210409_194712.wav |
| 4 | 14 | 4/9/2021 | 19:47:12 | 1.428807965 | 103.739963 | Pouch-bearing bat | Saccolaimus saccolaimus | 20210409_194712.wav |
| 4 | 14 | 4/9/2021 | 19:47:39 | 1.428807965 | 103.739963 | Pouch-bearing bat | Saccolaimus saccolaimus | 20210409_194739.wav |
| 4 | 14 | 4/9/2021 | 19:47:54 | 1.428807965 | 103.739963 | Pouch-bearing bat | Saccolaimus saccolaimus | 20210409_194754.wav |
| 4 | 14 | 4/9/2021 | 19:47:54 | 1.428807965 | 103.739963 | Horsfield's myotis | Myotis horsfieldii | 20210409_194754.wav |
| 4 | 14 | 4/9/2021 | 19:48:03 | 1.428807965 | 103.739963 | Lesser Asian house bat | Scotophilus kuhlii | 20210409_194803.wav |
| 4 | 14 | 4/9/2021 | 19:48:12 | 1.428807965 | 103.739963 | Lesser Asian house bat | Scotophilus kuhlii | 20210409_194812.wav |
| 4 | 14 | 4/9/2021 | 19:48:12 | 1.428807965 | 103.739963 | Horsfield's myotis | Myotis horsfieldii | 20210409_194812.wav |
| 4 | 14 | 4/9/2021 | 19:48:12 | 1.428807965 | 103.739963 | Pouch-bearing bat | Saccolaimus saccolaimus | 20210409_194812.wav |
| 4 | 14 | 4/9/2021 | 19:48:27 | 1.428807965 | 103.739963 | Lesser Asian house bat | Scotophilus kuhlii | 20210409_194827.wav |
| 4 | 14 | 4/9/2021 | 19:48:27 | 1.428807965 | 103.739963 | Horsfield's myotis | Myotis horsfieldii | 20210409_194827.wav |
| 4 | 14 | 4/9/2021 | 19:48:27 | 1.428807965 | 103.739963 | Pouch-bearing bat | Saccolaimus saccolaimus | 20210409_194827.wav |
| 4 | 14 | 4/9/2021 | 19:48:36 | 1.428807965 | 103.739963 | Horsfield's myotis | Myotis horsfieldii | 20210409_194836.wav |

| Cycle | Sampling Point | Date | Time | Lat | Long | Common name | Scientific name | In File |
|---|---|---|---|---|---|---|---|---|
| 4 | 14 | 4/9/2021 | 19:48:36 | 1.428807965 | 103.739963 | Lesser Asian house bat | Scotophilus kuhlii | 20210409_194836.wav |
| 4 | 14 | 4/9/2021 | 19:48:36 | 1.428807965 | 103.739963 | #N/A | Saccolaimus saccolaimus | 20210409_194836.wav |
| 4 | 15 | 4/9/2021 | 19:52:37 | 1.428922964 | 103.742442 | Horsfield's myotis | Myotis horsfieldii | 20210409_195237.wav |
| 4 | 15 | 4/9/2021 | 19:52:37 | 1.428922964 | 103.742442 | Lesser Asian house bat | Scotophilus kuhlii | 20210409_195237.wav |
| 4 | 15 | 4/9/2021 | 19:52:52 | 1.428922964 | 103.742442 | Lesser Asian house bat | Scotophilus kuhlii | 20210409_195252.wav |
| 4 | 15 | 4/9/2021 | 19:52:52 | 1.428922964 | 103.742442 | Horsfield's myotis | Myotis horsfieldii | 20210409_195252.wav |
| 4 | 15 | 4/9/2021 | 19:53:07 | 1.428922964 | 103.742442 | Horsfield's myotis | Myotis horsfieldii | 20210409_195307.wav |
| 4 | 15 | 4/9/2021 | 19:53:07 | 1.428922964 | 103.742442 | Lesser Asian house bat | Scotophilus kuhlii | 20210409_195307.wav |
| 4 | 15 | 4/9/2021 | 19:53:48 | 1.428922964 | 103.742442 | Horsfield's myotis | Myotis horsfieldii | 20210409_195348.wav |
| 4 | 15 | 4/9/2021 | 19:53:48 | 1.428922964 | 103.742442 | Pouch-bearing bat | Saccolaimus saccolaimus | 20210409_195348.wav |
| 4 | 15 | 4/9/2021 | 19:53:54 | 1.428922964 | 103.742442 | Pouch-bearing bat | Saccolaimus saccolaimus | 20210409_195354.wav |
| 4 | 15 | 4/9/2021 | 19:54:12 | 1.428922964 | 103.742442 | Horsfield's myotis | Myotis horsfieldii | 20210409_195412.wav |
| 4 | 15 | 4/9/2021 | 19:54:21 | 1.428922964 | 103.742442 | Horsfield's myotis | Myotis horsfieldii | 20210409_195421.wav |
| 4 | 15 | 4/9/2021 | 19:55:25 | 1.428922964 | 103.742442 | Horsfield's myotis | Myotis horsfieldii | 20210409_195525.wav |
| 4 | 15 | 4/9/2021 | 19:55:41 | 1.428922964 | 103.742442 | Horsfield's myotis | Myotis horsfieldii | 20210409_195541.wav |
| 4 | 15 | 4/9/2021 | 19:55:41 | 1.428922964 | 103.742442 | Pouch-bearing bat | Saccolaimus saccolaimus | 20210409_195541.wav |
| 4 | 15 | 4/9/2021 | 19:55:51 | 1.428922964 | 103.742442 | Horsfield's myotis | Myotis horsfieldii | 20210409_195551.wav |
| 4 | 15 | 4/9/2021 | 19:55:51 | 1.428922964 | 103.742442 | Pouch-bearing bat | Saccolaimus saccolaimus | 20210409_195551.wav |
| 4 | 15 | 4/9/2021 | 19:56:06 | 1.428922964 | 103.742442 | Horsfield's myotis | Myotis horsfieldii | 20210409_195606.wav |
| 4 | 15 | 4/9/2021 | 19:56:06 | 1.428922964 | 103.742442 | Pouch-bearing bat | Saccolaimus saccolaimus | 20210409_195606.wav |
| 4 | 15 | 4/9/2021 | 19:56:30 | 1.428922964 | 103.742442 | Pouch-bearing bat | Saccolaimus saccolaimus | 20210409_195630.wav |
| 4 | 15 | 4/9/2021 | 19:56:30 | 1.428922964 | 103.742442 | Lesser Asian house bat | Scotophilus kuhlii | 20210409_195630.wav |
| 4 | 15 | 4/9/2021 | 19:56:30 | 1.428922964 | 103.742442 | Horsfield's myotis | Myotis horsfieldii | 20210409_195630.wav |
| 4 | 15 | 4/9/2021 | 19:56:46 | 1.428922964 | 103.742442 | Horsfield's myotis | Myotis horsfieldii | 20210409_195646.wav |
| 4 | 15 | 4/9/2021 | 19:56:46 | 1.428922964 | 103.742442 | Pouch-bearing bat | Saccolaimus saccolaimus | 20210409_195646.wav |
| 4 | 15 | 4/9/2021 | 19:57:01 | 1.428922964 | 103.742442 | Horsfield's myotis | Myotis horsfieldii | 20210409_195701.wav |
| 4 | 15 | 4/9/2021 | 19:57:01 | 1.428922964 | 103.742442 | Pouch-bearing bat | Saccolaimus saccolaimus | 20210409_195701.wav |
| 4 | 15 | 4/9/2021 | 19:57:16 | 1.428922964 | 103.742442 | Horsfield's myotis | Myotis horsfieldii | 20210409_195716.wav |
| 4 | 15 | 4/9/2021 | 19:57:16 | 1.428922964 | 103.742442 | Pouch-bearing bat | Saccolaimus saccolaimus | 20210409_195716.wav |
| 4 | 15 | 4/9/2021 | 19:57:31 | 1.428922964 | 103.742442 | Pouch-bearing bat | Saccolaimus saccolaimus | 20210409_195731.wav |
| 4 | 15 | 4/9/2021 | 19:57:31 | 1.428922964 | 103.742442 | Pouch-bearing bat | Saccolaimus saccolaimus | 20210409_195731.wav |
| 4 | 15 | 4/9/2021 | 19:57:31 | 1.428922964 | 103.742442 | Horsfield's myotis | Myotis horsfieldii | 20210409_195731.wav |
| 4 | 16 | 4/9/2021 | 20:04:11 | 1.428922964 | 103.744806 | Horsfield's myotis | Myotis horsfieldii | 20210409_200411.wav |
| 4 | 20 | 4/9/2021 | 20:10:18 | 1.427081041 | 103.744215 | Horsfield's myotis | Myotis horsfieldii | 20210409_201018.wav |
| 4 | 20 | 4/9/2021 | 20:10:31 | 1.427081041 | 103.744215 | Horsfield's myotis | Myotis horsfieldii | 20210409_201031.wav |
| 4 | 20 | 4/9/2021 | 20:10:31 | 1.427081041 | 103.744215 | Lesser Asian house bat | Scotophilus kuhlii | 20210409_201031.wav |
| 4 | 20 | 4/9/2021 | 20:10:48 | 1.427081041 | 103.744215 | Horsfield's myotis | Myotis horsfieldii | 20210409_201048.wav |
| 4 | 20 | 4/9/2021 | 20:10:48 | 1.427081041 | 103.744215 | Pouch-bearing bat | Saccolaimus saccolaimus | 20210409_201048.wav |
| 4 | 20 | 4/9/2021 | 20:12:21 | 1.427081041 | 103.744215 | Horsfield's myotis | Myotis horsfieldii | 20210409_201221.wav |
| 4 | 20 | 4/9/2021 | 20:12:21 | 1.427081041 | 103.744215 | Pouch-bearing bat | Saccolaimus saccolaimus | 20210409_201221.wav |
| 4 | 19 | 4/9/2021 | 20:15:59 | 1.426620036 | 103.742518 | Horsfield's myotis | Myotis horsfieldii | 20210409_201559.wav |
| 4 | 19 | 4/9/2021 | 20:15:59 | 1.426620036 | 103.742518 | Pouch-bearing bat | Saccolaimus saccolaimus | 20210409_201559.wav |
| 4 | 19 | 4/9/2021 | 20:16:07 | 1.426620036 | 103.742518 | Pouch-bearing bat | Saccolaimus saccolaimus | 20210409_201607.wav |
| 4 | 19 | 4/9/2021 | 20:16:21 | 1.426620036 | 103.742518 | Pouch-bearing bat | Saccolaimus saccolaimus | 20210409_201621.wav |
| 4 | 19 | 4/9/2021 | 20:16:21 | 1.426620036 | 103.742518 | Horsfield's myotis | Myotis horsfieldii | 20210409_201621.wav |
| 4 | 19 | 4/9/2021 | 20:16:49 | 1.426620036 | 103.742518 | Pouch-bearing bat | Saccolaimus saccolaimus | 20210409_201649.wav |
| 4 | 19 | 4/9/2021 | 20:17:14 | 1.426620036 | 103.742518 | Pouch-bearing bat | Saccolaimus saccolaimus | 20210409_201714.wav |
| 4 | 19 | 4/9/2021 | 20:17:32 | 1.426620036 | 103.742518 | Horsfield's myotis | Myotis horsfieldii | 20210409_201732.wav |
| 4 | 19 | 4/9/2021 | 20:17:32 | 1.426620036 | 103.742518 | Lesser Asian house bat | Scotophilus kuhlii | 20210409_201732.wav |
| 4 | 19 | 4/9/2021 | 20:17:47 | 1.426620036 | 103.742518 | Horsfield's myotis | Myotis horsfieldii | 20210409_201747.wav |
| 4 | 19 | 4/9/2021 | 20:17:47 | 1.426620036 | 103.742518 | Pouch-bearing bat | Saccolaimus saccolaimus | 20210409_201747.wav |
| 4 | 19 | 4/9/2021 | 20:18:11 | 1.426620036 | 103.742518 | Lesser Asian house bat | Scotophilus kuhlii | 20210409_201811.wav |
| 4 | 19 | 4/9/2021 | 20:18:29 | 1.426620036 | 103.742518 | Horsfield's myotis | Myotis horsfieldii | 20210409_201829.wav |
| 4 | 19 | 4/9/2021 | 20:19:17 | 1.426620036 | 103.742518 | Lesser Asian house bat | Scotophilus kuhlii | 20210409_201917.wav |
| 4 | 19 | 4/9/2021 | 20:19:29 | 1.426620036 | 103.742518 | Lesser Asian house bat | Scotophilus kuhlii | 20210409_201929.wav |
| 4 | 19 | 4/9/2021 | 20:19:29 | 1.426620036 | 103.742518 | #N/A | Saccolaimus saccolaimus | 20210409_201929.wav |
| 4 | 19 | 4/9/2021 | 20:20:04 | 1.426620036 | 103.742518 | Pouch-bearing bat | Saccolaimus saccolaimus | 20210409_202004.wav |
| 4 | 19 | 4/9/2021 | 20:20:04 | 1.426620036 | 103.742518 | Horsfield's myotis | Myotis horsfieldii | 20210409_202004.wav |
| 4 | 19 | 4/9/2021 | 20:20:21 | 1.426620036 | 103.742518 | Pouch-bearing bat | Saccolaimus saccolaimus | 20210409_202021.wav |
| 4 | 19 | 4/9/2021 | 20:20:21 | 1.426620036 | 103.742518 | Horsfield's myotis | Myotis horsfieldii | 20210409_202021.wav |
| 4 | 19 | 4/9/2021 | 20:20:40 | 1.426620036 | 103.742518 | Horsfield's myotis | Myotis horsfieldii | 20210409_202040.wav |
| 4 | 19 | 4/9/2021 | 20:20:47 | 1.426620036 | 103.742518 | Horsfield's myotis | Myotis horsfieldii | 20210409_202047.wav |
| 4 | 18 | 4/9/2021 | 20:27:34 | 1.426466983 | 103.739849 | Pouch-bearing bat | Saccolaimus saccolaimus | 20210409_202734.wav |
| 4 | 18 | 4/9/2021 | 20:27:34 | 1.426466983 | 103.739849 | Horsfield's myotis | Myotis horsfieldii | 20210409_202734.wav |

| Cycle | Sampling Point | Date | Time | Lat | Long | Common name | Scientific name | In File |
|---|---|---|---|---|---|---|---|---|
| 4 | 18 | 4/9/2021 | 20:27:49 | 1.426466983 | 103.739849 | Pouch-bearing bat | Saccolaimus saccolaimus | 20210409_202749.wav |
| 4 | 18 | 4/9/2021 | 20:27:49 | 1.426466983 | 103.739849 | Horsfield's myotis | Myotis horsfieldii | 20210409_202749.wav |
| 4 | 18 | 4/9/2021 | 20:28:05 | 1.426466983 | 103.739849 | Horsfield's myotis | Myotis horsfieldii | 20210409_202805.wav |
| 4 | 18 | 4/9/2021 | 20:28:05 | 1.426466983 | 103.739849 | Pouch-bearing bat | Saccolaimus saccolaimus | 20210409_202805.wav |
| 4 | 18 | 4/9/2021 | 20:28:05 | 1.426466983 | 103.739849 | Lesser Asian house bat | Scotophilus kuhlii | 20210409_202805.wav |
| 4 | 18 | 4/9/2021 | 20:28:20 | 1.426466983 | 103.739849 | Pouch-bearing bat | Saccolaimus saccolaimus | 20210409_202820.wav |
| 4 | 18 | 4/9/2021 | 20:28:20 | 1.426466983 | 103.739849 | Lesser Asian house bat | Scotophilus kuhlii | 20210409_202820.wav |
| 4 | 18 | 4/9/2021 | 20:28:20 | 1.426466983 | 103.739849 | Horsfield's myotis | Myotis horsfieldii | 20210409_202820.wav |
| 4 | 18 | 4/9/2021 | 20:28:36 | 1.426466983 | 103.739849 | Pouch-bearing bat | Saccolaimus saccolaimus | 20210409_202836.wav |
| 4 | 18 | 4/9/2021 | 20:28:36 | 1.426466983 | 103.739849 | Horsfield's myotis | Myotis horsfieldii | 20210409_202836.wav |
| 4 | 18 | 4/9/2021 | 20:28:51 | 1.426466983 | 103.739849 | Pouch-bearing bat | Saccolaimus saccolaimus | 20210409_202851.wav |
| 4 | 18 | 4/9/2021 | 20:28:51 | 1.426466983 | 103.739849 | Horsfield's myotis | Myotis horsfieldii | 20210409_202851.wav |
| 4 | 18 | 4/9/2021 | 20:29:06 | 1.426466983 | 103.739849 | Horsfield's myotis | Myotis horsfieldii | 20210409_202906.wav |
| 4 | 18 | 4/9/2021 | 20:29:06 | 1.426466983 | 103.739849 | Pouch-bearing bat | Saccolaimus saccolaimus | 20210409_202906.wav |
| 4 | 18 | 4/9/2021 | 20:29:21 | 1.426466983 | 103.739849 | Pouch-bearing bat | Saccolaimus saccolaimus | 20210409_202921.wav |
| 4 | 18 | 4/9/2021 | 20:29:21 | 1.426466983 | 103.739849 | Horsfield's myotis | Myotis horsfieldii | 20210409_202921.wav |
| 4 | 18 | 4/9/2021 | 20:29:36 | 1.426466983 | 103.739849 | Pouch-bearing bat | Saccolaimus saccolaimus | 20210409_202936.wav |
| 4 | 18 | 4/9/2021 | 20:29:36 | 1.426466983 | 103.739849 | Horsfield's myotis | Myotis horsfieldii | 20210409_202936.wav |
| 4 | 18 | 4/9/2021 | 20:29:36 | 1.426466983 | 103.739849 | Lesser Asian house bat | Scotophilus kuhlii | 20210409_202936.wav |
| 4 | 18 | 4/9/2021 | 20:29:51 | 1.426466983 | 103.739849 | Horsfield's myotis | Myotis horsfieldii | 20210409_202951.wav |
| 4 | 18 | 4/9/2021 | 20:29:51 | 1.426466983 | 103.739849 | Lesser Asian house bat | Scotophilus kuhlii | 20210409_202951.wav |
| 4 | 18 | 4/9/2021 | 20:29:51 | 1.426466983 | 103.739849 | Pouch-bearing bat | Saccolaimus saccolaimus | 20210409_202951.wav |
| 4 | 18 | 4/9/2021 | 20:30:06 | 1.426466983 | 103.739849 | Pouch-bearing bat | Saccolaimus saccolaimus | 20210409_203006.wav |
| 4 | 18 | 4/9/2021 | 20:30:06 | 1.426466983 | 103.739849 | Horsfield's myotis | Myotis horsfieldii | 20210409_203006.wav |
| 4 | 18 | 4/9/2021 | 20:30:21 | 1.426466983 | 103.739849 | Pouch-bearing bat | Saccolaimus saccolaimus | 20210409_203021.wav |
| 4 | 18 | 4/9/2021 | 20:30:21 | 1.426466983 | 103.739849 | Horsfield's myotis | Myotis horsfieldii | 20210409_203021.wav |
| 4 | 18 | 4/9/2021 | 20:30:36 | 1.426466983 | 103.739849 | Pouch-bearing bat | Saccolaimus saccolaimus | 20210409_203036.wav |
| 4 | 18 | 4/9/2021 | 20:30:36 | 1.426466983 | 103.739849 | Horsfield's myotis | Myotis horsfieldii | 20210409_203036.wav |
| 4 | 18 | 4/9/2021 | 20:30:46 | 1.426466983 | 103.739849 | Pouch-bearing bat | Saccolaimus saccolaimus | 20210409_203046.wav |
| 4 | 18 | 4/9/2021 | 20:30:46 | 1.426466983 | 103.739849 | Lesser Asian house bat | Scotophilus kuhlii | 20210409_203046.wav |
| 4 | 18 | 4/9/2021 | 20:30:46 | 1.426466983 | 103.739849 | Pouch-bearing bat | Saccolaimus saccolaimus | 20210409_203046.wav |
| 4 | 18 | 4/9/2021 | 20:30:46 | 1.426466983 | 103.739849 | Lesser Asian house bat | Scotophilus kuhlii | 20210409_203046.wav |
| 4 | 18 | 4/9/2021 | 20:31:01 | 1.426466983 | 103.739849 | Pouch-bearing bat | Saccolaimus saccolaimus | 20210409_203101.wav |
| 4 | 18 | 4/9/2021 | 20:31:01 | 1.426466983 | 103.739849 | Lesser Asian house bat | Scotophilus kuhlii | 20210409_203101.wav |
| 4 | 18 | 4/9/2021 | 20:31:01 | 1.426466983 | 103.739849 | Horsfield's myotis | Myotis horsfieldii | 20210409_203101.wav |
| 4 | 18 | 4/9/2021 | 20:31:16 | 1.426466983 | 103.739849 | Pouch-bearing bat | Saccolaimus saccolaimus | 20210409_203116.wav |
| 4 | 18 | 4/9/2021 | 20:31:16 | 1.426466983 | 103.739849 | Horsfield's myotis | Myotis horsfieldii | 20210409_203116.wav |
| 4 | 18 | 4/9/2021 | 20:31:31 | 1.426466983 | 103.739849 | Pouch-bearing bat | Saccolaimus saccolaimus | 20210409_203131.wav |
| 4 | 18 | 4/9/2021 | 20:31:31 | 1.426466983 | 103.739849 | Horsfield's myotis | Myotis horsfieldii | 20210409_203131.wav |
| 4 | 18 | 4/9/2021 | 20:31:43 | 1.426466983 | 103.739849 | Pouch-bearing bat | Saccolaimus saccolaimus | 20210409_203143.wav |
| 4 | 18 | 4/9/2021 | 20:31:43 | 1.426466983 | 103.739849 | Horsfield's myotis | Myotis horsfieldii | 20210409_203143.wav |
| 4 | 18 | 4/9/2021 | 20:31:58 | 1.426466983 | 103.739849 | Pouch-bearing bat | Saccolaimus saccolaimus | 20210409_203158.wav |
| 4 | 18 | 4/9/2021 | 20:32:08 | 1.426466983 | 103.739849 | Pouch-bearing bat | Saccolaimus saccolaimus | 20210409_203208.wav |
| 4 | 18 | 4/9/2021 | 20:32:08 | 1.426466983 | 103.739849 | Horsfield's myotis | Myotis horsfieldii | 20210409_203208.wav |
| 4 | 18 | 4/9/2021 | 20:32:23 | 1.426466983 | 103.739849 | Pouch-bearing bat | Saccolaimus saccolaimus | 20210409_203223.wav |
| 4 | 18 | 4/9/2021 | 20:32:38 | 1.426466983 | 103.739849 | Pouch-bearing bat | Saccolaimus saccolaimus | 20210409_203238.wav |
| 4 | 18 | 4/9/2021 | 20:32:38 | 1.426466983 | 103.739849 | Horsfield's myotis | Myotis horsfieldii | 20210409_203238.wav |
| 4 | 22 | 4/9/2021 | 20:38:03 | 1.424278971 | 103.74004 | Pouch-bearing bat | Saccolaimus saccolaimus | 20210409_203803.wav |
| 4 | 22 | 4/9/2021 | 20:38:18 | 1.424278971 | 103.74004 | Pouch-bearing bat | Saccolaimus saccolaimus | 20210409_203818.wav |
| 4 | 22 | 4/9/2021 | 20:38:18 | 1.424278971 | 103.74004 | Horsfield's myotis | Myotis horsfieldii | 20210409_203818.wav |
| 4 | 22 | 4/9/2021 | 20:38:34 | 1.424278971 | 103.74004 | Pouch-bearing bat | Saccolaimus saccolaimus | 20210409_203834.wav |
| 4 | 22 | 4/9/2021 | 20:38:34 | 1.424278971 | 103.74004 | Horsfield's myotis | Myotis horsfieldii | 20210409_203834.wav |
| 4 | 22 | 4/9/2021 | 20:38:49 | 1.424278971 | 103.74004 | Horsfield's myotis | Myotis horsfieldii | 20210409_203849.wav |
| 4 | 22 | 4/9/2021 | 20:38:49 | 1.424278971 | 103.74004 | Lesser Asian house bat | Scotophilus kuhlii | 20210409_203849.wav |
| 4 | 22 | 4/9/2021 | 20:38:49 | 1.424278971 | 103.74004 | Pouch-bearing bat | Saccolaimus saccolaimus | 20210409_203849.wav |
| 4 | 22 | 4/9/2021 | 20:39:04 | 1.424278971 | 103.74004 | Horsfield's myotis | Myotis horsfieldii | 20210409_203904.wav |
| 4 | 22 | 4/9/2021 | 20:39:04 | 1.424278971 | 103.74004 | Pouch-bearing bat | Saccolaimus saccolaimus | 20210409_203904.wav |
| 4 | 22 | 4/9/2021 | 20:39:29 | 1.424278971 | 103.74004 | Pouch-bearing bat | Saccolaimus saccolaimus | 20210409_203929.wav |
| 4 | 22 | 4/9/2021 | 20:39:29 | 1.424278971 | 103.74004 | Horsfield's myotis | Myotis horsfieldii | 20210409_203929.wav |
| 4 | 22 | 4/9/2021 | 20:39:52 | 1.424278971 | 103.74004 | Pouch-bearing bat | Saccolaimus saccolaimus | 20210409_203952.wav |
| 4 | 22 | 4/9/2021 | 20:40:34 | 1.424278971 | 103.74004 | #N/A | Saccolaimus saccolaimus | 20210409_204034.wav |
| 4 | 22 | 4/9/2021 | 20:41:00 | 1.424278971 | 103.74004 | Pouch-bearing bat | Saccolaimus saccolaimus | 20210409_204100.wav |
| 4 | 22 | 4/9/2021 | 20:41:13 | 1.424278971 | 103.74004 | Pouch-bearing bat | Saccolaimus saccolaimus | 20210409_204113.wav |
| 4 | 22 | 4/9/2021 | 20:41:31 | 1.424278971 | 103.74004 | Pouch-bearing bat | Saccolaimus saccolaimus | 20210409_204131.wav |
| 4 | 22 | 4/9/2021 | 20:41:31 | 1.424278971 | 103.74004 | Horsfield's myotis | Myotis horsfieldii | 20210409_204131.wav |

| Cycle | Sampling Point | Date | Time | Lat | Long | Common name | Scientific name | In File |
|---|---|---|---|---|---|---|---|---|
| 4 | 22 | 4/9/2021 | 20:41:47 | 1.424278971 | 103.74004 | Pouch-bearing bat | Saccolaimus saccolaimus | 20210409_204147.wav |
| 4 | 22 | 4/9/2021 | 20:41:47 | 1.424278971 | 103.74004 | Horsfield's myotis | Myotis horsfieldii | 20210409_204147.wav |
| 4 | 22 | 4/9/2021 | 20:42:09 | 1.424278971 | 103.74004 | Pouch-bearing bat | Saccolaimus saccolaimus | 20210409_204209.wav |
| 4 | 22 | 4/9/2021 | 20:42:09 | 1.424278971 | 103.74004 | Lesser Asian house bat | Scotophilus kuhlii | 20210409_204209.wav |
| 4 | 23 | 4/9/2021 | 20:46:06 | 1.424328005 | 103.742275 | Horsfield's myotis | Myotis horsfieldii | 20210409_204606.wav |
| 4 | 24 | 4/9/2021 | 20:57:08 | 1.422015019 | 103.737599 | Pouch-bearing bat | Saccolaimus saccolaimus | 20210409_205708.wav |
| 4 | 24 | 4/9/2021 | 20:57:30 | 1.422015019 | 103.737599 | Horsfield's myotis | Myotis horsfieldii | 20210409_205730.wav |
| 4 | 24 | 4/9/2021 | 20:57:54 | 1.422015019 | 103.737599 | Pouch-bearing bat | Saccolaimus saccolaimus | 20210409_205754.wav |
| 4 | 24 | 4/9/2021 | 20:58:05 | 1.422015019 | 103.737599 | Horsfield's myotis | Myotis horsfieldii | 20210409_205805.wav |
| 4 | 24 | 4/9/2021 | 20:58:27 | 1.422015019 | 103.737599 | Horsfield's myotis | Myotis horsfieldii | 20210409_205827.wav |
| 4 | 24 | 4/9/2021 | 20:58:27 | 1.422015019 | 103.737599 | Pouch-bearing bat | Saccolaimus saccolaimus | 20210409_205827.wav |
| 4 | 24 | 4/9/2021 | 20:58:39 | 1.422015019 | 103.737599 | Pouch-bearing bat | Saccolaimus saccolaimus | 20210409_205839.wav |
| 4 | 24 | 4/9/2021 | 20:59:58 | 1.422015019 | 103.737599 | Lesser Asian house bat | Scotophilus kuhlii | 20210409_205958.wav |
| 4 | 24 | 4/9/2021 | 21:00:02 | 1.422015019 | 103.737599 | Horsfield's myotis | Myotis horsfieldii | 20210409_210002.wav |
| 4 | 24 | 4/9/2021 | 21:01:01 | 1.422015019 | 103.737599 | Lesser Asian house bat | Scotophilus kuhlii | 20210409_210101.wav |
| 4 | 24 | 4/9/2021 | 21:01:11 | 1.422015019 | 103.737599 | Horsfield's myotis | Myotis horsfieldii | 20210409_210111.wav |
| 4 | 21 | 4/9/2021 | 21:03:06 | 1.423692992 | 103.737404 | Pouch-bearing bat | Saccolaimus saccolaimus | 20210409_210306.wav |
| 4 | 21 | 4/9/2021 | 21:03:06 | 1.423692992 | 103.737404 | Lesser Asian house bat | Scotophilus kuhlii | 20210409_210306.wav |
| 4 | 21 | 4/9/2021 | 21:03:27 | 1.423692992 | 103.737404 | Pouch-bearing bat | Saccolaimus saccolaimus | 20210409_210327.wav |
| 4 | 21 | 4/9/2021 | 21:03:54 | 1.423692992 | 103.737404 | Pouch-bearing bat | Saccolaimus saccolaimus | 20210409_210354.wav |
| 4 | 21 | 4/9/2021 | 21:04:09 | 1.423692992 | 103.737404 | Pouch-bearing bat | Saccolaimus saccolaimus | 20210409_210409.wav |
| 4 | 21 | 4/9/2021 | 21:04:09 | 1.423692992 | 103.737404 | Lesser Asian house bat | Scotophilus kuhlii | 20210409_210409.wav |
| 4 | 21 | 4/9/2021 | 21:04:24 | 1.423692992 | 103.737404 | Horsfield's myotis | Myotis horsfieldii | 20210409_210424.wav |
| 4 | 21 | 4/9/2021 | 21:04:24 | 1.423692992 | 103.737404 | Pouch-bearing bat | Saccolaimus saccolaimus | 20210409_210424.wav |
| 4 | 21 | 4/9/2021 | 21:04:41 | 1.423692992 | 103.737404 | Horsfield's myotis | Myotis horsfieldii | 20210409_210441.wav |
| 4 | 21 | 4/9/2021 | 21:04:41 | 1.423692992 | 103.737404 | Pouch-bearing bat | Saccolaimus saccolaimus | 20210409_210441.wav |
| 4 | 21 | 4/9/2021 | 21:05:00 | 1.423692992 | 103.737404 | Lesser Asian house bat | Scotophilus kuhlii | 20210409_210500.wav |
| 4 | 21 | 4/9/2021 | 21:05:00 | 1.423692992 | 103.737404 | Pouch-bearing bat | Saccolaimus saccolaimus | 20210409_210500.wav |
| 4 | 21 | 4/9/2021 | 21:05:33 | 1.423692992 | 103.737404 | Pouch-bearing bat | Saccolaimus saccolaimus | 20210409_210533.wav |
| 4 | 21 | 4/9/2021 | 21:05:33 | 1.423692992 | 103.737404 | Lesser Asian house bat | Scotophilus kuhlii | 20210409_210533.wav |
| 4 | 21 | 4/9/2021 | 21:05:33 | 1.423692992 | 103.737404 | Pouch-bearing bat | Saccolaimus saccolaimus | 20210409_210533.wav |
| 4 | 21 | 4/9/2021 | 21:05:33 | 1.423692992 | 103.737404 | Lesser Asian house bat | Scotophilus kuhlii | 20210409_210533.wav |
| 4 | 21 | 4/9/2021 | 21:05:42 | 1.423692992 | 103.737404 | #N/A | Saccolaimus saccolaimus | 20210409_210542.wav |
| 4 | 21 | 4/9/2021 | 21:05:50 | 1.423692992 | 103.737404 | Horsfield's myotis | Myotis horsfieldii | 20210409_210550.wav |
| 4 | 21 | 4/9/2021 | 21:05:50 | 1.423692992 | 103.737404 | Pouch-bearing bat | Saccolaimus saccolaimus | 20210409_210550.wav |
| 4 | 21 | 4/9/2021 | 21:06:15 | 1.423692992 | 103.737404 | Horsfield's myotis | Myotis horsfieldii | 20210409_210615.wav |
| 4 | 21 | 4/9/2021 | 21:07:17 | 1.423692992 | 103.737404 | Pouch-bearing bat | Saccolaimus saccolaimus | 20210409_210717.wav |
| 4 | 21 | 4/9/2021 | 21:07:34 | 1.423692992 | 103.737404 | Pouch-bearing bat | Saccolaimus saccolaimus | 20210409_210734.wav |
| 4 | 21 | 4/9/2021 | 21:07:43 | 1.423692992 | 103.737404 | Horsfield's myotis | Myotis horsfieldii | 20210409_210743.wav |
| 4 | 21 | 4/9/2021 | 21:07:52 | 1.423692992 | 103.737404 | Pouch-bearing bat | Saccolaimus saccolaimus | 20210409_210752.wav |
| 4 | 21 | 4/9/2021 | 21:08:07 | 1.423692992 | 103.737404 | Pouch-bearing bat | Saccolaimus saccolaimus | 20210409_210807.wav |
| 4 | 21 | 4/9/2021 | 21:08:07 | 1.423692992 | 103.737404 | Lesser Asian house bat | Scotophilus kuhlii | 20210409_210807.wav |
| 4 | 21 | 4/9/2021 | 21:08:07 | 1.423692992 | 103.737404 | Horsfield's myotis | Myotis horsfieldii | 20210409_210807.wav |
| 4 | 21 | 4/9/2021 | 21:08:22 | 1.423692992 | 103.737404 | Horsfield's myotis | Myotis horsfieldii | 20210409_210822.wav |
| 4 | 21 | 4/9/2021 | 21:08:22 | 1.423692992 | 103.737404 | Pouch-bearing bat | Saccolaimus saccolaimus | 20210409_210822.wav |
| 4 | 21 | 4/9/2021 | 21:08:22 | 1.423692992 | 103.737404 | Lesser Asian house bat | Scotophilus kuhlii | 20210409_210822.wav |
| 4 | 21 | 4/9/2021 | 21:08:37 | 1.423692992 | 103.737404 | Pouch-bearing bat | Saccolaimus saccolaimus | 20210409_210837.wav |
| 4 | 21 | 4/9/2021 | 21:08:57 | 1.423692992 | 103.737404 | Pouch-bearing bat | Saccolaimus saccolaimus | 20210409_210857.wav |
| 4 | NA | 4/9/2021 | 21:11:50 | NA | NA | Horsfield's myotis | Myotis horsfieldii | 20210409_211150.wav |
| 4 | NA | 4/9/2021 | 21:11:50 | NA | NA | Pouch-bearing bat | Saccolaimus saccolaimus | 20210409_211150.wav |
| 4 | 17 | 4/9/2021 | 21:12:08 | 1.426362963 | 103.737553 | Horsfield's myotis | Myotis horsfieldii | 20210409_211208.wav |
| 4 | 17 | 4/9/2021 | 21:12:08 | 1.426362963 | 103.737553 | Pouch-bearing bat | Saccolaimus saccolaimus | 20210409_211208.wav |
| 4 | 17 | 4/9/2021 | 21:12:17 | 1.426362963 | 103.737553 | Horsfield's myotis | Myotis horsfieldii | 20210409_211217.wav |
| 4 | 17 | 4/9/2021 | 21:12:17 | 1.426362963 | 103.737553 | Lesser Asian house bat | Scotophilus kuhlii | 20210409_211217.wav |
| 4 | 17 | 4/9/2021 | 21:12:17 | 1.426362963 | 103.737553 | Pouch-bearing bat | Saccolaimus saccolaimus | 20210409_211217.wav |
| 4 | 17 | 4/9/2021 | 21:12:32 | 1.426362963 | 103.737553 | Lesser Asian house bat | Scotophilus kuhlii | 20210409_211232.wav |
| 4 | 17 | 4/9/2021 | 21:12:37 | 1.426362963 | 103.737553 | Horsfield's myotis | Myotis horsfieldii | 20210409_211237.wav |
| 4 | 17 | 4/9/2021 | 21:12:46 | 1.426362963 | 103.737553 | Pouch-bearing bat | Saccolaimus saccolaimus | 20210409_211246.wav |
| 4 | 17 | 4/9/2021 | 21:12:46 | 1.426362963 | 103.737553 | Horsfield's myotis | Myotis horsfieldii | 20210409_211246.wav |
| 4 | 17 | 4/9/2021 | 21:13:06 | 1.426362963 | 103.737553 | Horsfield's myotis | Myotis horsfieldii | 20210409_211306.wav |
| 4 | 17 | 4/9/2021 | 21:13:15 | 1.426362963 | 103.737553 | Horsfield's myotis | Myotis horsfieldii | 20210409_211315.wav |
| 4 | 17 | 4/9/2021 | 21:13:15 | 1.426362963 | 103.737553 | Pouch-bearing bat | Saccolaimus saccolaimus | 20210409_211315.wav |
| 4 | 17 | 4/9/2021 | 21:13:35 | 1.426362963 | 103.737553 | Pouch-bearing bat | Saccolaimus saccolaimus | 20210409_211335.wav |
| 4 | 17 | 4/9/2021 | 21:13:35 | 1.426362963 | 103.737553 | Horsfield's myotis | Myotis horsfieldii | 20210409_211335.wav |
| 4 | 17 | 4/9/2021 | 21:13:45 | 1.426362963 | 103.737553 | Horsfield's myotis | Myotis horsfieldii | 20210409_211345.wav |

| Cycle | Sampling Point | Date | Time | Lat | Long | Common name | Scientific name | In File |
|---|---|---|---|---|---|---|---|---|
| 4 | 17 | 4/9/2021 | 21:13:56 | 1.426362963 | 103.737553 | Horsfield's myotis | Myotis horsfieldii | 20210409_211356.wav |
| 4 | 17 | 4/9/2021 | 21:14:14 | 1.426362963 | 103.737553 | Horsfield's myotis | Myotis horsfieldii | 20210409_211414.wav |
| 4 | 17 | 4/9/2021 | 21:14:27 | 1.426362963 | 103.737553 | Horsfield's myotis | Myotis horsfieldii | 20210409_211427.wav |
| 4 | 17 | 4/9/2021 | 21:14:27 | 1.426362963 | 103.737553 | Pouch-bearing bat | Saccolaimus saccolaimus | 20210409_211427.wav |
| 4 | 17 | 4/9/2021 | 21:14:32 | 1.426362963 | 103.737553 | Pouch-bearing bat | Saccolaimus saccolaimus | 20210409_211432.wav |
| 4 | 17 | 4/9/2021 | 21:14:32 | 1.426362963 | 103.737553 | Horsfield's myotis | Myotis horsfieldii | 20210409_211432.wav |
| 4 | 17 | 4/9/2021 | 21:14:46 | 1.426362963 | 103.737553 | Horsfield's myotis | Myotis horsfieldii | 20210409_211446.wav |
| 4 | 17 | 4/9/2021 | 21:14:46 | 1.426362963 | 103.737553 | Pouch-bearing bat | Saccolaimus saccolaimus | 20210409_211446.wav |
| 4 | 17 | 4/9/2021 | 21:14:57 | 1.426362963 | 103.737553 | Horsfield's myotis | Myotis horsfieldii | 20210409_211457.wav |
| 4 | 17 | 4/9/2021 | 21:14:57 | 1.426362963 | 103.737553 | Pouch-bearing bat | Saccolaimus saccolaimus | 20210409_211457.wav |
| 4 | 17 | 4/9/2021 | 21:15:14 | 1.426362963 | 103.737553 | Horsfield's myotis | Myotis horsfieldii | 20210409_211514.wav |
| 4 | 17 | 4/9/2021 | 21:15:14 | 1.426362963 | 103.737553 | Pouch-bearing bat | Saccolaimus saccolaimus | 20210409_211514.wav |
| 4 | 17 | 4/9/2021 | 21:15:29 | 1.426362963 | 103.737553 | Pouch-bearing bat | Saccolaimus saccolaimus | 20210409_211529.wav |
| 4 | 17 | 4/9/2021 | 21:15:29 | 1.426362963 | 103.737553 | Horsfield's myotis | Myotis horsfieldii | 20210409_211529.wav |
| 4 | 17 | 4/9/2021 | 21:15:34 | 1.426362963 | 103.737553 | Horsfield's myotis | Myotis horsfieldii | 20210409_211534.wav |
| 4 | 17 | 4/9/2021 | 21:15:34 | 1.426362963 | 103.737553 | Pouch-bearing bat | Saccolaimus saccolaimus | 20210409_211534.wav |
| 4 | 17 | 4/9/2021 | 21:15:49 | 1.426362963 | 103.737553 | Horsfield's myotis | Myotis horsfieldii | 20210409_211549.wav |
| 4 | 17 | 4/9/2021 | 21:15:49 | 1.426362963 | 103.737553 | Pouch-bearing bat | Saccolaimus saccolaimus | 20210409_211549.wav |
| 4 | 17 | 4/9/2021 | 21:16:08 | 1.426362963 | 103.737553 | Horsfield's myotis | Myotis horsfieldii | 20210409_211608.wav |
| 4 | 17 | 4/9/2021 | 21:16:28 | 1.426362963 | 103.737553 | Horsfield's myotis | Myotis horsfieldii | 20210409_211628.wav |
| 4 | 17 | 4/9/2021 | 21:16:32 | 1.426362963 | 103.737553 | Horsfield's myotis | Myotis horsfieldii | 20210409_211632.wav |
| 4 | 17 | 4/9/2021 | 21:16:47 | 1.426362963 | 103.737553 | Horsfield's myotis | Myotis horsfieldii | 20210409_211647.wav |
| 4 | 17 | 4/9/2021 | 21:16:47 | 1.426362963 | 103.737553 | Lesser Asian house bat | Scotophilus kuhlii | 20210409_211647.wav |
| 4 | 17 | 4/9/2021 | 21:16:47 | 1.426362963 | 103.737553 | Pouch-bearing bat | Saccolaimus saccolaimus | 20210409_211647.wav |
| 4 | 33 | 6/25/2021 | 19:50:01 | 1.413177978 | 103.728983 | Horsfield's myotis | Myotis horsfieldii | 20210625_195001.wav |
| 4 | 33 | 6/25/2021 | 19:50:27 | 1.413177978 | 103.728983 | Horsfield's myotis | Myotis horsfieldii | 20210625_195027.wav |
| 4 | 33 | 6/25/2021 | 19:51:19 | 1.413177978 | 103.728983 | Horsfield's myotis | Myotis horsfieldii | 20210625_195119.wav |
| 4 | 33 | 6/25/2021 | 19:51:36 | 1.413177978 | 103.728983 | Horsfield's myotis | Myotis horsfieldii | 20210625_195136.wav |
| 4 | 33 | 6/25/2021 | 19:51:36 | 1.413177978 | 103.728983 | Lesser Asian house bat | Scotophilus kuhlii | 20210625_195136.wav |
| 4 | 33 | 6/25/2021 | 19:51:55 | 1.413177978 | 103.728983 | Horsfield's myotis | Myotis horsfieldii | 20210625_195155.wav |
| 4 | 33 | 6/25/2021 | 19:52:03 | 1.413177978 | 103.728983 | Lesser Asian house bat | Scotophilus kuhlii | 20210625_195203.wav |
| 4 | 33 | 6/25/2021 | 19:53:00 | 1.413177978 | 103.728983 | Horsfield's myotis | Myotis horsfieldii | 20210625_195300.wav |
| 4 | 33 | 6/25/2021 | 19:53:13 | 1.413177978 | 103.728983 | Horsfield's myotis | Myotis horsfieldii | 20210625_195313.wav |
| 4 | 33 | 6/25/2021 | 19:53:36 | 1.413177978 | 103.728983 | Pouch-bearing bat | Saccolaimus saccolaimus | 20210625_195336.wav |
| 4 | 33 | 6/25/2021 | 19:53:36 | 1.413177978 | 103.728983 | Horsfield's myotis | Myotis horsfieldii | 20210625_195336.wav |
| 4 | 33 | 6/25/2021 | 19:54:00 | 1.413177978 | 103.728983 | Pouch-bearing bat | Saccolaimus saccolaimus | 20210625_195400.wav |
| 4 | 33 | 6/25/2021 | 19:54:00 | 1.413177978 | 103.728983 | Horsfield's myotis | Myotis horsfieldii | 20210625_195400.wav |
| 4 | 33 | 6/25/2021 | 19:54:15 | 1.413177978 | 103.728983 | Pouch-bearing bat | Saccolaimus saccolaimus | 20210625_195415.wav |
| 4 | 33 | 6/25/2021 | 19:54:32 | 1.413177978 | 103.728983 | Pouch-bearing bat | Saccolaimus saccolaimus | 20210625_195432.wav |
| 4 | 33 | 6/25/2021 | 19:54:32 | 1.413177978 | 103.728983 | Lesser Asian house bat | Scotophilus kuhlii | 20210625_195432.wav |
| 4 | 33 | 6/25/2021 | 19:54:50 | 1.413177978 | 103.728983 | Pouch-bearing bat | Saccolaimus saccolaimus | 20210625_195450.wav |
| 4 | 34 | 6/25/2021 | 19:57:17 | 1.412957031 | 103.730958 | Horsfield's myotis | Myotis horsfieldii | 20210625_195717.wav |
| 4 | 34 | 6/25/2021 | 19:57:36 | 1.412957031 | 103.730958 | Horsfield's myotis | Myotis horsfieldii | 20210625_195736.wav |
| 4 | 34 | 6/25/2021 | 19:57:41 | 1.412957031 | 103.730958 | Horsfield's myotis | Myotis horsfieldii | 20210625_195741.wav |
| 4 | 34 | 6/25/2021 | 19:57:54 | 1.412957031 | 103.730958 | Horsfield's myotis | Myotis horsfieldii | 20210625_195754.wav |
| 4 | 34 | 6/25/2021 | 19:58:10 | 1.412957031 | 103.730958 | Lesser Asian house bat | Scotophilus kuhlii | 20210625_195810.wav |
| 4 | 34 | 6/25/2021 | 19:58:36 | 1.412957031 | 103.730958 | Horsfield's myotis | Myotis horsfieldii | 20210625_195836.wav |
| 4 | 34 | 6/25/2021 | 19:58:57 | 1.412957031 | 103.730958 | Horsfield's myotis | Myotis horsfieldii | 20210625_195857.wav |
| 4 | 34 | 6/25/2021 | 19:59:12 | 1.412957031 | 103.730958 | Lesser Asian house bat | Scotophilus kuhlii | 20210625_195912.wav |
| 4 | 34 | 6/25/2021 | 19:59:38 | 1.412957031 | 103.730958 | Horsfield's myotis | Myotis horsfieldii | 20210625_195938.wav |
| 4 | 34 | 6/25/2021 | 19:59:38 | 1.412957031 | 103.730958 | Lesser Asian house bat | Scotophilus kuhlii | 20210625_195938.wav |
| 4 | 34 | 6/25/2021 | 19:59:53 | 1.412957031 | 103.730958 | Horsfield's myotis | Myotis horsfieldii | 20210625_195953.wav |
| 4 | 34 | 6/25/2021 | 20:00:08 | 1.412957031 | 103.730958 | Horsfield's myotis | Myotis horsfieldii | 20210625_200008.wav |
| 4 | 34 | 6/25/2021 | 20:00:29 | 1.412957031 | 103.730958 | Horsfield's myotis | Myotis horsfieldii | 20210625_200029.wav |
| 4 | 34 | 6/25/2021 | 20:00:29 | 1.412957031 | 103.730958 | Lesser Asian house bat | Scotophilus kuhlii | 20210625_200029.wav |
| 4 | 34 | 6/25/2021 | 20:00:40 | 1.412957031 | 103.730958 | Lesser Asian house bat | Scotophilus kuhlii | 20210625_200040.wav |
| 4 | 34 | 6/25/2021 | 20:00:44 | 1.412957031 | 103.730958 | Horsfield's myotis | Myotis horsfieldii | 20210625_200044.wav |
| 4 | 34 | 6/25/2021 | 20:00:51 | 1.412957031 | 103.730958 | Horsfield's myotis | Myotis horsfieldii | 20210625_200051.wav |
| 4 | 34 | 6/25/2021 | 20:01:15 | 1.412957031 | 103.730958 | Horsfield's myotis | Myotis horsfieldii | 20210625_200115.wav |
| 4 | 34 | 6/25/2021 | 20:01:26 | 1.412957031 | 103.730958 | Lesser Asian house bat | Scotophilus kuhlii | 20210625_200126.wav |
| 4 | 34 | 6/25/2021 | 20:01:40 | 1.412957031 | 103.730958 | Lesser Asian house bat | Scotophilus kuhlii | 20210625_200140.wav |
| 4 | 34 | 6/25/2021 | 20:01:45 | 1.412957031 | 103.730958 | Horsfield's myotis | Myotis horsfieldii | 20210625_200145.wav |
| 4 | 34 | 6/25/2021 | 20:01:45 | 1.412957031 | 103.730958 | Lesser Asian house bat | Scotophilus kuhlii | 20210625_200145.wav |

| Cycle | Sampling Point | Date | Time | Lat | Long | Common name | Scientific name | In File |
|---|---|---|---|---|---|---|---|---|
| 4 | 34 | 6/25/2021 | 20:01:56 | 1.412957031 | 103.730958 | Horsfield's myotis | Myotis horsfieldii | 20210625_200156.wav |
| 4 | 34 | 6/25/2021 | 20:02:05 | 1.412957031 | 103.730958 | Horsfield's myotis | Myotis horsfieldii | 20210625_200205.wav |
| 4 | 31 | 6/25/2021 | 20:08:00 | 1.414684039 | 103.731498 | Horsfield's myotis | Myotis horsfieldii | 20210625_200800.wav |
| 4 | 31 | 6/25/2021 | 20:09:07 | 1.414684039 | 103.731498 | Lesser Asian house bat | Scotophilus kuhlii | 20210625_200907.wav |
| 4 | 31 | 6/25/2021 | 20:09:22 | 1.414684039 | 103.731498 | Horsfield's myotis | Myotis horsfieldii | 20210625_200922.wav |
| 4 | 31 | 6/25/2021 | 20:10:29 | 1.414684039 | 103.731498 | Lesser Asian house bat | Scotophilus kuhlii | 20210625_201029.wav |
| 4 | 31 | 6/25/2021 | 20:11:41 | 1.414684039 | 103.731498 | Horsfield's myotis | Myotis horsfieldii | 20210625_201141.wav |
| 4 | 32 | 6/25/2021 | 20:14:08 | 1.415185025 | 103.733111 | Horsfield's myotis | Myotis horsfieldii | 20210625_201408.wav |
| 4 | 32 | 6/25/2021 | 20:14:16 | 1.415185025 | 103.733111 | Horsfield's myotis | Myotis horsfieldii | 20210625_201416.wav |
| 4 | 32 | 6/25/2021 | 20:14:31 | 1.415185025 | 103.733111 | Horsfield's myotis | Myotis horsfieldii | 20210625_201431.wav |
| 4 | 32 | 6/25/2021 | 20:14:43 | 1.415185025 | 103.733111 | Horsfield's myotis | Myotis horsfieldii | 20210625_201443.wav |
| 4 | 32 | 6/25/2021 | 20:15:19 | 1.415185025 | 103.733111 | Horsfield's myotis | Myotis horsfieldii | 20210625_201519.wav |
| 4 | 32 | 6/25/2021 | 20:16:23 | 1.415185025 | 103.733111 | Horsfield's myotis | Myotis horsfieldii | 20210625_201623.wav |
| 4 | 32 | 6/25/2021 | 20:16:31 | 1.415185025 | 103.733111 | Horsfield's myotis | Myotis horsfieldii | 20210625_201631.wav |
| 4 | 32 | 6/25/2021 | 20:17:01 | 1.415185025 | 103.733111 | Horsfield's myotis | Myotis horsfieldii | 20210625_201701.wav |
| 4 | 32 | 6/25/2021 | 20:17:01 | 1.415185025 | 103.733111 | Lesser Asian house bat | Scotophilus kuhlii | 20210625_201701.wav |
| 4 | 32 | 6/25/2021 | 20:17:24 | 1.415185025 | 103.733111 | Horsfield's myotis | Myotis horsfieldii | 20210625_201724.wav |
| 4 | 32 | 6/25/2021 | 20:17:39 | 1.415185025 | 103.733111 | Horsfield's myotis | Myotis horsfieldii | 20210625_201739.wav |
| 4 | 32 | 6/25/2021 | 20:17:54 | 1.415185025 | 103.733111 | Horsfield's myotis | Myotis horsfieldii | 20210625_201754.wav |
| 4 | 32 | 6/25/2021 | 20:18:11 | 1.415185025 | 103.733111 | Horsfield's myotis | Myotis horsfieldii | 20210625_201811.wav |
| 4 | 32 | 6/25/2021 | 20:18:28 | 1.415185025 | 103.733111 | Horsfield's myotis | Myotis horsfieldii | 20210625_201828.wav |
| 4 | 32 | 6/25/2021 | 20:18:34 | 1.415185025 | 103.733111 | Horsfield's myotis | Myotis horsfieldii | 20210625_201834.wav |
| 4 | 32 | 6/25/2021 | 20:18:34 | 1.415185025 | 103.733111 | Lesser Asian house bat | Scotophilus kuhlii | 20210625_201834.wav |
| 4 | 32 | 6/25/2021 | 20:18:49 | 1.415185025 | 103.733111 | Horsfield's myotis | Myotis horsfieldii | 20210625_201849.wav |
| 4 | 32 | 6/25/2021 | 20:18:49 | 1.415185025 | 103.733111 | Lesser Asian house bat | Scotophilus kuhlii | 20210625_201849.wav |
| 4 | 28 | 6/25/2021 | 20:21:17 | 1.417216966 | 103.733901 | Pouch-bearing bat | Saccolaimus saccolaimus | 20210625_202117.wav |
| 4 | 28 | 6/25/2021 | 20:22:07 | 1.417216966 | 103.733901 | Horsfield's myotis | Myotis horsfieldii | 20210625_202207.wav |
| 4 | 28 | 6/25/2021 | 20:22:14 | 1.417216966 | 103.733901 | Horsfield's myotis | Myotis horsfieldii | 20210625_202214.wav |
| 4 | 28 | 6/25/2021 | 20:22:31 | 1.417216966 | 103.733901 | Horsfield's myotis | Myotis horsfieldii | 20210625_202231.wav |
| 4 | 28 | 6/25/2021 | 20:23:29 | 1.417216966 | 103.733901 | Horsfield's myotis | Myotis horsfieldii | 20210625_202329.wav |
| 4 | 28 | 6/25/2021 | 20:23:53 | 1.417216966 | 103.733901 | Pouch-bearing bat | Saccolaimus saccolaimus | 20210625_202353.wav |
| 4 | 28 | 6/25/2021 | 20:23:53 | 1.417216966 | 103.733901 | Horsfield's myotis | Myotis horsfieldii | 20210625_202353.wav |
| 4 | 28 | 6/25/2021 | 20:24:15 | 1.417216966 | 103.733901 | Horsfield's myotis | Myotis horsfieldii | 20210625_202415.wav |
| 4 | 28 | 6/25/2021 | 20:24:15 | 1.417216966 | 103.733901 | Lesser Asian house bat | Scotophilus kuhlii | 20210625_202415.wav |
| 4 | 28 | 6/25/2021 | 20:24:35 | 1.417216966 | 103.733901 | Horsfield's myotis | Myotis horsfieldii | 20210625_202435.wav |
| 4 | 28 | 6/25/2021 | 20:24:47 | 1.417216966 | 103.733901 | Horsfield's myotis | Myotis horsfieldii | 20210625_202447.wav |
| 4 | 28 | 6/25/2021 | 20:24:47 | 1.417216966 | 103.733901 | Lesser Asian house bat | Scotophilus kuhlii | 20210625_202447.wav |
| 4 | 28 | 6/25/2021 | 20:25:03 | 1.417216966 | 103.733901 | Horsfield's myotis | Myotis horsfieldii | 20210625_202503.wav |
| 4 | 28 | 6/25/2021 | 20:25:30 | 1.417216966 | 103.733901 | Horsfield's myotis | Myotis horsfieldii | 20210625_202530.wav |
| 4 | 29 | 6/25/2021 | 20:29:06 | 1.41731998 | 103.735415 | Horsfield's myotis | Myotis horsfieldii | 20210625_202906.wav |
| 4 | 29 | 6/25/2021 | 20:29:32 | 1.41731998 | 103.735415 | Horsfield's myotis | Myotis horsfieldii | 20210625_202932.wav |
| 4 | 29 | 6/25/2021 | 20:30:06 | 1.41731998 | 103.735415 | Pouch-bearing bat | Saccolaimus saccolaimus | 20210625_203006.wav |
| 4 | 29 | 6/25/2021 | 20:30:06 | 1.41731998 | 103.735415 | Horsfield's myotis | Myotis horsfieldii | 20210625_203006.wav |
| 4 | 29 | 6/25/2021 | 20:30:12 | 1.41731998 | 103.735415 | Pouch-bearing bat | Saccolaimus saccolaimus | 20210625_203012.wav |
| 4 | 29 | 6/25/2021 | 20:30:12 | 1.41731998 | 103.735415 | Lesser Asian house bat | Scotophilus kuhlii | 20210625_203012.wav |
| 4 | 29 | 6/25/2021 | 20:30:27 | 1.41731998 | 103.735415 | Pouch-bearing bat | Saccolaimus saccolaimus | 20210625_203027.wav |
| 4 | 29 | 6/25/2021 | 20:30:27 | 1.41731998 | 103.735415 | Horsfield's myotis | Myotis horsfieldii | 20210625_203027.wav |
| 4 | 29 | 6/25/2021 | 20:31:04 | 1.41731998 | 103.735415 | Lesser Asian house bat | Scotophilus kuhlii | 20210625_203104.wav |
| 4 | 29 | 6/25/2021 | 20:31:43 | 1.41731998 | 103.735415 | Horsfield's myotis | Myotis horsfieldii | 20210625_203143.wav |
| 4 | 29 | 6/25/2021 | 20:31:43 | 1.41731998 | 103.735415 | Lesser Asian house bat | Scotophilus kuhlii | 20210625_203143.wav |
| 4 | 29 | 6/25/2021 | 20:32:50 | 1.41731998 | 103.735415 | Horsfield's myotis | Myotis horsfieldii | 20210625_203250.wav |
| 4 | 30 | 6/25/2021 | 20:36:04 | 1.418023976 | 103.737599 | Horsfield's myotis | Myotis horsfieldii | 20210625_203604.wav |
| 4 | 30 | 6/25/2021 | 20:36:18 | 1.418023976 | 103.737599 | Horsfield's myotis | Myotis horsfieldii | 20210625_203618.wav |
| 4 | 30 | 6/25/2021 | 20:36:32 | 1.418023976 | 103.737599 | Horsfield's myotis | Myotis horsfieldii | 20210625_203632.wav |
| 4 | 30 | 6/25/2021 | 20:36:45 | 1.418023976 | 103.737599 | Horsfield's myotis | Myotis horsfieldii | 20210625_203645.wav |
| 4 | 30 | 6/25/2021 | 20:37:11 | 1.418023976 | 103.737599 | Horsfield's myotis | Myotis horsfieldii | 20210625_203711.wav |
| 4 | 30 | 6/25/2021 | 20:38:08 | 1.418023976 | 103.737599 | Horsfield's myotis | Myotis horsfieldii | 20210625_203808.wav |
| 4 | 26 | 6/25/2021 | 20:43:06 | 1.419367008 | 103.736074 | Pouch-bearing bat | Saccolaimus saccolaimus | 20210625_204306.wav |
| 4 | 26 | 6/25/2021 | 20:43:36 | 1.419367008 | 103.736074 | Pouch-bearing bat | Saccolaimus saccolaimus | 20210625_204336.wav |
| 4 | 26 | 6/25/2021 | 20:43:43 | 1.419367008 | 103.736074 | Pouch-bearing bat | Saccolaimus saccolaimus | 20210625_204343.wav |
| 4 | 26 | 6/25/2021 | 20:43:59 | 1.419367008 | 103.736074 | Pouch-bearing bat | Saccolaimus saccolaimus | 20210625_204359.wav |
| 4 | 26 | 6/25/2021 | 20:43:59 | 1.419367008 | 103.736074 | Horsfield's myotis | Myotis horsfieldii | 20210625_204359.wav |
| 4 | 26 | 6/25/2021 | 20:44:14 | 1.419367008 | 103.736074 | Pouch-bearing bat | Saccolaimus saccolaimus | 20210625_204414.wav |

| Cycle | Sampling Point | Date | Time | Lat | Long | Common name | Scientific name | In File |
|---|---|---|---|---|---|---|---|---|
| 4 | 26 | 6/25/2021 | 20:44:14 | 1.419367008 | 103.736074 | Horsfield's myotis | Myotis horsfieldii | 20210625_204414.wav |
| 4 | 26 | 6/25/2021 | 20:44:29 | 1.419367008 | 103.736074 | Horsfield's myotis | Myotis horsfieldii | 20210625_204429.wav |
| 4 | 26 | 6/25/2021 | 20:44:29 | 1.419367008 | 103.736074 | Pouch-bearing bat | Saccolaimus saccolaimus | 20210625_204429.wav |
| 4 | 26 | 6/25/2021 | 20:44:44 | 1.419367008 | 103.736074 | Horsfield's myotis | Myotis horsfieldii | 20210625_204444.wav |
| 4 | 26 | 6/25/2021 | 20:44:44 | 1.419367008 | 103.736074 | Pouch-bearing bat | Saccolaimus saccolaimus | 20210625_204444.wav |
| 4 | 26 | 6/25/2021 | 20:44:59 | 1.419367008 | 103.736074 | Pouch-bearing bat | Saccolaimus saccolaimus | 20210625_204459.wav |
| 4 | 26 | 6/25/2021 | 20:44:59 | 1.419367008 | 103.736074 | Horsfield's myotis | Myotis horsfieldii | 20210625_204459.wav |
| 4 | 26 | 6/25/2021 | 20:45:39 | 1.419367008 | 103.736074 | Pouch-bearing bat | Saccolaimus saccolaimus | 20210625_204539.wav |
| 4 | 26 | 6/25/2021 | 20:46:18 | 1.419367008 | 103.736074 | Horsfield's myotis | Myotis horsfieldii | 20210625_204618.wav |
| 4 | 26 | 6/25/2021 | 20:46:54 | 1.419367008 | 103.736074 | Horsfield's myotis | Myotis horsfieldii | 20210625_204654.wav |
| 4 | 27 | 6/25/2021 | 20:52:58 | 1.419731034 | 103.737991 | Pouch-bearing bat | Saccolaimus saccolaimus | 20210625_205258.wav |
| 4 | 27 | 6/25/2021 | 20:52:58 | 1.419731034 | 103.737991 | Lesser Asian house bat | Scotophilus kuhlii | 20210625_205258.wav |
| 4 | 27 | 6/25/2021 | 20:53:37 | 1.419731034 | 103.737991 | Lesser Asian house bat | Scotophilus kuhlii | 20210625_205337.wav |
| 4 | 25 | 6/25/2021 | 20:56:27 | 1.422321964 | 103.74004 | Pouch-bearing bat | Saccolaimus saccolaimus | 20210625_205627.wav |
| 4 | 25 | 6/25/2021 | 20:57:06 | 1.422321964 | 103.74004 | Horsfield's myotis | Myotis horsfieldii | 20210625_205706.wav |
| 4 | 25 | 6/25/2021 | 20:58:20 | 1.422321964 | 103.74004 | Horsfield's myotis | Myotis horsfieldii | 20210625_205820.wav |
| 4 | 25 | 6/25/2021 | 20:58:31 | 1.422321964 | 103.74004 | Horsfield's myotis | Myotis horsfieldii | 20210625_205831.wav |
| 4 | 25 | 6/25/2021 | 20:59:48 | 1.422321964 | 103.74004 | Pouch-bearing bat | Saccolaimus saccolaimus | 20210625_205948.wav |
| 4 | 25 | 6/25/2021 | 20:59:48 | 1.422321964 | 103.74004 | Horsfield's myotis | Myotis horsfieldii | 20210625_205948.wav |
| 4 | 25 | 6/25/2021 | 21:00:12 | 1.422321964 | 103.74004 | Lesser Asian house bat | Scotophilus kuhlii | 20210625_210012.wav |
| 4 | 25 | 6/25/2021 | 21:00:27 | 1.422321964 | 103.74004 | Lesser Asian house bat | Scotophilus kuhlii | 20210625_210027.wav |
| 5 | 10 | 6/8/2021 | 19:12:04 | 1.43085801 | 103.738257 | Horsfield's myotis | Myotis horsfieldii | 20210608_191204.wav |
| 5 | 12 | 6/8/2021 | 19:24:36 | 1.430957001 | 103.742251 | Horsfield's myotis | Myotis horsfieldii | 20210608_192436.wav |
| 5 | 12 | 6/8/2021 | 19:25:32 | 1.430957001 | 103.742251 | Horsfield's myotis | Myotis horsfieldii | 20210608_192532.wav |
| 5 | 12 | 6/8/2021 | 19:27:43 | 1.430957001 | 103.742251 | Horsfield's myotis | Myotis horsfieldii | 20210608_192743.wav |
| 5 | 9 | 6/8/2021 | 19:30:54 | 1.433412982 | 103.74431 | Horsfield's myotis | Myotis horsfieldii | 20210608_193054.wav |
| 5 | 9 | 6/8/2021 | 19:30:58 | 1.433412982 | 103.74431 | Horsfield's myotis | Myotis horsfieldii | 20210608_193058.wav |
| 5 | 9 | 6/8/2021 | 19:31:16 | 1.433412982 | 103.74431 | Pouch-bearing bat | Saccolaimus saccolaimus | 20210608_193116.wav |
| 5 | 9 | 6/8/2021 | 19:33:10 | 1.433412982 | 103.74431 | Horsfield's myotis | Myotis horsfieldii | 20210608_193310.wav |
| 5 | 9 | 6/8/2021 | 19:34:23 | 1.433412982 | 103.74431 | Pouch-bearing bat | Saccolaimus saccolaimus | 20210608_193423.wav |
| 5 | 9 | 6/8/2021 | 19:34:23 | 1.433412982 | 103.74431 | Horsfield's myotis | Myotis horsfieldii | 20210608_193423.wav |
| 5 | 9 | 6/8/2021 | 19:34:51 | 1.433412982 | 103.74431 | Horsfield's myotis | Myotis horsfieldii | 20210608_193451.wav |
| 5 | 9 | 6/8/2021 | 19:35:06 | 1.433412982 | 103.74431 | Horsfield's myotis | Myotis horsfieldii | 20210608_193506.wav |
| 5 | 9 | 6/8/2021 | 19:35:23 | 1.433412982 | 103.74431 | Horsfield's myotis | Myotis horsfieldii | 20210608_193523.wav |
| 5 | 9 | 6/8/2021 | 19:35:37 | 1.433412982 | 103.74431 | Horsfield's myotis | Myotis horsfieldii | 20210608_193537.wav |
| 5 | 9 | 6/8/2021 | 19:35:48 | 1.433412982 | 103.74431 | Horsfield's myotis | Myotis horsfieldii | 20210608_193548.wav |
| 5 | NA | 6/8/2021 | 19:36:05 | NA | NA | Horsfield's myotis | Myotis horsfieldii | 20210608_193605.wav |
| 5 | NA | 6/8/2021 | 19:36:24 | NA | NA | Horsfield's myotis | Myotis horsfieldii | 20210608_193624.wav |
| 5 | 8 | 6/8/2021 | 19:38:43 | 1.433260012 | 103.742175 | Horsfield's myotis | Myotis horsfieldii | 20210608_193843.wav |
| 5 | 8 | 6/8/2021 | 19:38:52 | 1.433260012 | 103.742175 | Pouch-bearing bat | Saccolaimus saccolaimus | 20210608_193852.wav |
| 5 | 8 | 6/8/2021 | 19:38:52 | 1.433260012 | 103.742175 | Horsfield's myotis | Myotis horsfieldii | 20210608_193852.wav |
| 5 | 8 | 6/8/2021 | 19:39:11 | 1.433260012 | 103.742175 | Horsfield's myotis | Myotis horsfieldii | 20210608_193911.wav |
| 5 | 8 | 6/8/2021 | 19:39:51 | 1.433260012 | 103.742175 | Horsfield's myotis | Myotis horsfieldii | 20210608_193951.wav |
| 5 | 8 | 6/8/2021 | 19:40:17 | 1.433260012 | 103.742175 | Horsfield's myotis | Myotis horsfieldii | 20210608_194017.wav |
| 5 | 8 | 6/8/2021 | 19:40:54 | 1.433260012 | 103.742175 | Horsfield's myotis | Myotis horsfieldii | 20210608_194054.wav |
| 5 | 8 | 6/8/2021 | 19:41:27 | 1.433260012 | 103.742175 | Horsfield's myotis | Myotis horsfieldii | 20210608_194127.wav |
| 5 | 8 | 6/8/2021 | 19:41:36 | 1.433260012 | 103.742175 | Horsfield's myotis | Myotis horsfieldii | 20210608_194136.wav |
| 5 | 8 | 6/8/2021 | 19:41:42 | 1.433260012 | 103.742175 | Horsfield's myotis | Myotis horsfieldii | 20210608_194142.wav |
| 5 | 8 | 6/8/2021 | 19:42:25 | 1.433260012 | 103.742175 | Horsfield's myotis | Myotis horsfieldii | 20210608_194225.wav |
| 5 | 7 | 6/8/2021 | 19:45:54 | 1.433336036 | 103.740077 | Horsfield's myotis | Myotis horsfieldii | 20210608_194554.wav |
| 5 | 7 | 6/8/2021 | 19:46:09 | 1.433336036 | 103.740077 | Horsfield's myotis | Myotis horsfieldii | 20210608_194609.wav |
| 5 | 7 | 6/8/2021 | 19:46:24 | 1.433336036 | 103.740077 | Horsfield's myotis | Myotis horsfieldii | 20210608_194624.wav |
| 5 | 7 | 6/8/2021 | 19:46:24 | 1.433336036 | 103.740077 | Pouch-bearing bat | Saccolaimus saccolaimus | 20210608_194624.wav |
| 5 | 7 | 6/8/2021 | 19:46:39 | 1.433336036 | 103.740077 | Pouch-bearing bat | Saccolaimus saccolaimus | 20210608_194639.wav |
| 5 | 7 | 6/8/2021 | 19:46:39 | 1.433336036 | 103.740077 | Horsfield's myotis | Myotis horsfieldii | 20210608_194639.wav |
| 5 | 7 | 6/8/2021 | 19:46:39 | 1.433336036 | 103.740077 | Lesser Asian house bat | Scotophilus kuhlii | 20210608_194639.wav |
| 5 | 7 | 6/8/2021 | 19:46:54 | 1.433336036 | 103.740077 | Pouch-bearing bat | Saccolaimus saccolaimus | 20210608_194654.wav |
| 5 | 7 | 6/8/2021 | 19:46:54 | 1.433336036 | 103.740077 | Horsfield's myotis | Myotis horsfieldii | 20210608_194654.wav |
| 5 | 7 | 6/8/2021 | 19:47:10 | 1.433336036 | 103.740077 | Horsfield's myotis | Myotis horsfieldii | 20210608_194710.wav |
| 5 | 7 | 6/8/2021 | 19:47:10 | 1.433336036 | 103.740077 | Lesser Asian house bat | Scotophilus kuhlii | 20210608_194710.wav |
| 5 | 7 | 6/8/2021 | 19:47:25 | 1.433336036 | 103.740077 | Horsfield's myotis | Myotis horsfieldii | 20210608_194725.wav |
| 5 | 7 | 6/8/2021 | 19:47:40 | 1.433336036 | 103.740077 | Horsfield's myotis | Myotis horsfieldii | 20210608_194740.wav |
| 5 | 7 | 6/8/2021 | 19:47:55 | 1.433336036 | 103.740077 | Horsfield's myotis | Myotis horsfieldii | 20210608_194755.wav |

| Cycle | Sampling Point | Date | Time | Lat | Long | Common name | Scientific name | In File |
|---|---|---|---|---|---|---|---|---|
| 5 | 7 | 6/8/2021 | 19:48:06 | 1.433336036 | 103.740077 | Horsfield's myotis | Myotis horsfieldii | 20210608_194806.wav |
| 5 | 7 | 6/8/2021 | 19:48:21 | 1.433336036 | 103.740077 | Pouch-bearing bat | Saccolaimus saccolaimus | 20210608_194821.wav |
| 5 | 7 | 6/8/2021 | 19:48:21 | 1.433336036 | 103.740077 | Horsfield's myotis | Myotis horsfieldii | 20210608_194821.wav |
| 5 | 7 | 6/8/2021 | 19:48:21 | 1.433336036 | 103.740077 | Lesser Asian house bat | Scotophilus kuhlii | 20210608_194821.wav |
| 5 | 7 | 6/8/2021 | 19:48:36 | 1.433336036 | 103.740077 | Pouch-bearing bat | Saccolaimus saccolaimus | 20210608_194836.wav |
| 5 | 7 | 6/8/2021 | 19:48:36 | 1.433336036 | 103.740077 | Horsfield's myotis | Myotis horsfieldii | 20210608_194836.wav |
| 5 | 7 | 6/8/2021 | 19:48:36 | 1.433336036 | 103.740077 | Lesser Asian house bat | Scotophilus kuhlii | 20210608_194836.wav |
| 5 | 7 | 6/8/2021 | 19:48:51 | 1.433336036 | 103.740077 | Pouch-bearing bat | Saccolaimus saccolaimus | 20210608_194851.wav |
| 5 | 7 | 6/8/2021 | 19:48:51 | 1.433336036 | 103.740077 | Horsfield's myotis | Myotis horsfieldii | 20210608_194851.wav |
| 5 | 7 | 6/8/2021 | 19:49:06 | 1.433336036 | 103.740077 | Horsfield's myotis | Myotis horsfieldii | 20210608_194906.wav |
| 5 | 7 | 6/8/2021 | 19:49:21 | 1.433336036 | 103.740077 | Pouch-bearing bat | Saccolaimus saccolaimus | 20210608_194921.wav |
| 5 | 7 | 6/8/2021 | 19:49:21 | 1.433336036 | 103.740077 | Horsfield's myotis | Myotis horsfieldii | 20210608_194921.wav |
| 5 | 7 | 6/8/2021 | 19:49:36 | 1.433336036 | 103.740077 | Lesser Asian house bat | Scotophilus kuhlii | 20210608_194936.wav |
| 5 | 7 | 6/8/2021 | 19:49:36 | 1.433336036 | 103.740077 | Horsfield's myotis | Myotis horsfieldii | 20210608_194936.wav |
| 5 | 7 | 6/8/2021 | 19:49:36 | 1.433336036 | 103.740077 | Pouch-bearing bat | Saccolaimus saccolaimus | 20210608_194936.wav |
| 5 | 7 | 6/8/2021 | 19:49:51 | 1.433336036 | 103.740077 | Horsfield's myotis | Myotis horsfieldii | 20210608_194951.wav |
| 5 | 7 | 6/8/2021 | 19:49:51 | 1.433336036 | 103.740077 | Pouch-bearing bat | Saccolaimus saccolaimus | 20210608_194951.wav |
| 5 | 7 | 6/8/2021 | 19:50:06 | 1.433336036 | 103.740077 | Horsfield's myotis | Myotis horsfieldii | 20210608_195006.wav |
| 5 | 7 | 6/8/2021 | 19:50:06 | 1.433336036 | 103.740077 | Pouch-bearing bat | Saccolaimus saccolaimus | 20210608_195006.wav |
| 5 | 7 | 6/8/2021 | 19:50:21 | 1.433336036 | 103.740077 | Horsfield's myotis | Myotis horsfieldii | 20210608_195021.wav |
| 5 | 7 | 6/8/2021 | 19:50:21 | 1.433336036 | 103.740077 | Pouch-bearing bat | Saccolaimus saccolaimus | 20210608_195021.wav |
| 5 | 7 | 6/8/2021 | 19:50:37 | 1.433336036 | 103.740077 | Horsfield's myotis | Myotis horsfieldii | 20210608_195037.wav |
| 5 | 7 | 6/8/2021 | 19:50:52 | 1.433336036 | 103.740077 | Horsfield's myotis | Myotis horsfieldii | 20210608_195052.wav |
| 5 | 7 | 6/8/2021 | 19:50:52 | 1.433336036 | 103.740077 | Pouch-bearing bat | Saccolaimus saccolaimus | 20210608_195052.wav |
| 5 | NA | 6/8/2021 | 19:51:02 | NA | NA | Horsfield's myotis | Myotis horsfieldii | 20210608_195102.wav |
| 5 | 4 | 6/8/2021 | 19:53:16 | 1.435596971 | 103.738703 | Horsfield's myotis | Myotis horsfieldii | 20210608_195316.wav |
| 5 | 4 | 6/8/2021 | 19:53:31 | 1.435596971 | 103.738703 | Horsfield's myotis | Myotis horsfieldii | 20210608_195331.wav |
| 5 | 4 | 6/8/2021 | 19:53:31 | 1.435596971 | 103.738703 | Pouch-bearing bat | Saccolaimus saccolaimus | 20210608_195331.wav |
| 5 | 4 | 6/8/2021 | 19:53:31 | 1.435596971 | 103.738703 | Lesser Asian house bat | Scotophilus kuhlii | 20210608_195331.wav |
| 5 | 4 | 6/8/2021 | 19:53:46 | 1.435596971 | 103.738703 | Pouch-bearing bat | Saccolaimus saccolaimus | 20210608_195346.wav |
| 5 | 4 | 6/8/2021 | 19:53:46 | 1.435596971 | 103.738703 | Horsfield's myotis | Myotis horsfieldii | 20210608_195346.wav |
| 5 | 4 | 6/8/2021 | 19:54:01 | 1.435596971 | 103.738703 | Pouch-bearing bat | Saccolaimus saccolaimus | 20210608_195401.wav |
| 5 | 4 | 6/8/2021 | 19:54:01 | 1.435596971 | 103.738703 | Horsfield's myotis | Myotis horsfieldii | 20210608_195401.wav |
| 5 | 4 | 6/8/2021 | 19:54:16 | 1.435596971 | 103.738703 | Pouch-bearing bat | Saccolaimus saccolaimus | 20210608_195416.wav |
| 5 | 4 | 6/8/2021 | 19:54:16 | 1.435596971 | 103.738703 | Horsfield's myotis | Myotis horsfieldii | 20210608_195416.wav |
| 5 | 4 | 6/8/2021 | 19:54:31 | 1.435596971 | 103.738703 | Pouch-bearing bat | Saccolaimus saccolaimus | 20210608_195431.wav |
| 5 | 4 | 6/8/2021 | 19:54:31 | 1.435596971 | 103.738703 | Horsfield's myotis | Myotis horsfieldii | 20210608_195431.wav |
| 5 | 4 | 6/8/2021 | 19:54:46 | 1.435596971 | 103.738703 | Pouch-bearing bat | Saccolaimus saccolaimus | 20210608_195446.wav |
| 5 | 4 | 6/8/2021 | 19:54:46 | 1.435596971 | 103.738703 | Horsfield's myotis | Myotis horsfieldii | 20210608_195446.wav |
| 5 | 4 | 6/8/2021 | 19:55:01 | 1.435596971 | 103.738703 | Horsfield's myotis | Myotis horsfieldii | 20210608_195501.wav |
| 5 | 4 | 6/8/2021 | 19:55:01 | 1.435596971 | 103.738703 | Pouch-bearing bat | Saccolaimus saccolaimus | 20210608_195501.wav |
| 5 | 4 | 6/8/2021 | 19:55:16 | 1.435596971 | 103.738703 | Pouch-bearing bat | Saccolaimus saccolaimus | 20210608_195516.wav |
| 5 | 4 | 6/8/2021 | 19:55:16 | 1.435596971 | 103.738703 | Horsfield's myotis | Myotis horsfieldii | 20210608_195516.wav |
| 5 | 4 | 6/8/2021 | 19:55:16 | 1.435596971 | 103.738703 | Lesser Asian house bat | Scotophilus kuhlii | 20210608_195516.wav |
| 5 | 4 | 6/8/2021 | 19:55:31 | 1.435596971 | 103.738703 | Pouch-bearing bat | Saccolaimus saccolaimus | 20210608_195531.wav |
| 5 | 4 | 6/8/2021 | 19:55:31 | 1.435596971 | 103.738703 | Lesser Asian house bat | Scotophilus kuhlii | 20210608_195531.wav |
| 5 | 4 | 6/8/2021 | 19:55:31 | 1.435596971 | 103.738703 | Horsfield's myotis | Myotis horsfieldii | 20210608_195531.wav |
| 5 | 4 | 6/8/2021 | 19:55:46 | 1.435596971 | 103.738703 | Pouch-bearing bat | Saccolaimus saccolaimus | 20210608_195546.wav |
| 5 | 4 | 6/8/2021 | 19:55:46 | 1.435596971 | 103.738703 | Horsfield's myotis | Myotis horsfieldii | 20210608_195546.wav |
| 5 | 4 | 6/8/2021 | 19:55:46 | 1.435596971 | 103.738703 | Lesser Asian house bat | Scotophilus kuhlii | 20210608_195546.wav |
| 5 | 4 | 6/8/2021 | 19:56:01 | 1.435596971 | 103.738703 | Horsfield's myotis | Myotis horsfieldii | 20210608_195601.wav |
| 5 | 4 | 6/8/2021 | 19:56:01 | 1.435596971 | 103.738703 | Pouch-bearing bat | Saccolaimus saccolaimus | 20210608_195601.wav |
| 5 | 4 | 6/8/2021 | 19:56:16 | 1.435596971 | 103.738703 | Pouch-bearing bat | Saccolaimus saccolaimus | 20210608_195616.wav |
| 5 | 4 | 6/8/2021 | 19:56:16 | 1.435596971 | 103.738703 | Horsfield's myotis | Myotis horsfieldii | 20210608_195616.wav |
| 5 | 4 | 6/8/2021 | 19:56:31 | 1.435596971 | 103.738703 | Pouch-bearing bat | Saccolaimus saccolaimus | 20210608_195631.wav |
| 5 | 4 | 6/8/2021 | 19:56:31 | 1.435596971 | 103.738703 | Horsfield's myotis | Myotis horsfieldii | 20210608_195631.wav |
| 5 | 4 | 6/8/2021 | 19:56:31 | 1.435596971 | 103.738703 | Lesser Asian house bat | Scotophilus kuhlii | 20210608_195631.wav |
| 5 | 4 | 6/8/2021 | 19:56:46 | 1.435596971 | 103.738703 | Pouch-bearing bat | Saccolaimus saccolaimus | 20210608_195646.wav |
| 5 | 4 | 6/8/2021 | 19:56:46 | 1.435596971 | 103.738703 | Horsfield's myotis | Myotis horsfieldii | 20210608_195646.wav |
| 5 | 4 | 6/8/2021 | 19:57:01 | 1.435596971 | 103.738703 | Pouch-bearing bat | Saccolaimus saccolaimus | 20210608_195701.wav |
| 5 | 4 | 6/8/2021 | 19:57:01 | 1.435596971 | 103.738703 | Horsfield's myotis | Myotis horsfieldii | 20210608_195701.wav |
| 5 | 4 | 6/8/2021 | 19:57:16 | 1.435596971 | 103.738703 | Horsfield's myotis | Myotis horsfieldii | 20210608_195716.wav |
| 5 | 4 | 6/8/2021 | 19:57:16 | 1.435596971 | 103.738703 | Lesser Asian house bat | Scotophilus kuhlii | 20210608_195716.wav |

| Cycle | Sampling Point | Date | Time | Lat | Long | Common name | Scientific name | In File |
|---|---|---|---|---|---|---|---|---|
| 5 | 4 | 6/8/2021 | 19:57:16 | 1.435596971 | 103.738703 | Pouch-bearing bat | Saccolaimus saccolaimus | 20210608_195716.wav |
| 5 | 4 | 6/8/2021 | 19:57:31 | 1.435596971 | 103.738703 | Pouch-bearing bat | Saccolaimus saccolaimus | 20210608_195731.wav |
| 5 | 4 | 6/8/2021 | 19:57:31 | 1.435596971 | 103.738703 | Horsfield's myotis | Myotis horsfieldii | 20210608_195731.wav |
| 5 | 4 | 6/8/2021 | 19:57:46 | 1.435596971 | 103.738703 | Pouch-bearing bat | Saccolaimus saccolaimus | 20210608_195746.wav |
| 5 | 4 | 6/8/2021 | 19:57:46 | 1.435596971 | 103.738703 | Horsfield's myotis | Myotis horsfieldii | 20210608_195746.wav |
| 5 | 4 | 6/8/2021 | 19:58:01 | 1.435596971 | 103.738703 | Horsfield's myotis | Myotis horsfieldii | 20210608_195801.wav |
| 5 | 4 | 6/8/2021 | 19:58:01 | 1.435596971 | 103.738703 | Pouch-bearing bat | Saccolaimus saccolaimus | 20210608_195801.wav |
| 5 | 5 | 6/8/2021 | 19:59:55 | 1.435672995 | 103.740537 | Horsfield's myotis | Myotis horsfieldii | 20210608_195955.wav |
| 5 | 5 | 6/8/2021 | 20:00:10 | 1.435672995 | 103.740537 | Horsfield's myotis | Myotis horsfieldii | 20210608_200010.wav |
| 5 | 5 | 6/8/2021 | 20:00:10 | 1.435672995 | 103.740537 | Lesser Asian house bat | Scotophilus kuhlii | 20210608_200010.wav |
| 5 | 5 | 6/8/2021 | 20:00:25 | 1.435672995 | 103.740537 | Horsfield's myotis | Myotis horsfieldii | 20210608_200025.wav |
| 5 | 5 | 6/8/2021 | 20:00:25 | 1.435672995 | 103.740537 | Lesser Asian house bat | Scotophilus kuhlii | 20210608_200025.wav |
| 5 | 5 | 6/8/2021 | 20:00:41 | 1.435672995 | 103.740537 | Horsfield's myotis | Myotis horsfieldii | 20210608_200041.wav |
| 5 | 5 | 6/8/2021 | 20:00:52 | 1.435672995 | 103.740537 | Lesser Asian house bat | Scotophilus kuhlii | 20210608_200052.wav |
| 5 | 5 | 6/8/2021 | 20:01:48 | 1.435672995 | 103.740537 | Horsfield's myotis | Myotis horsfieldii | 20210608_200148.wav |
| 5 | 5 | 6/8/2021 | 20:02:16 | 1.435672995 | 103.740537 | Horsfield's myotis | Myotis horsfieldii | 20210608_200216.wav |
| 5 | 5 | 6/8/2021 | 20:02:32 | 1.435672995 | 103.740537 | Horsfield's myotis | Myotis horsfieldii | 20210608_200232.wav |
| 5 | 5 | 6/8/2021 | 20:02:37 | 1.435672995 | 103.740537 | Horsfield's myotis | Myotis horsfieldii | 20210608_200237.wav |
| 5 | 5 | 6/8/2021 | 20:02:37 | 1.435672995 | 103.740537 | Lesser Asian house bat | Scotophilus kuhlii | 20210608_200237.wav |
| 5 | 5 | 6/8/2021 | 20:03:01 | 1.435672995 | 103.740537 | Horsfield's myotis | Myotis horsfieldii | 20210608_200301.wav |
| 5 | 5 | 6/8/2021 | 20:03:01 | 1.435672995 | 103.740537 | Lesser Asian house bat | Scotophilus kuhlii | 20210608_200301.wav |
| 5 | 5 | 6/8/2021 | 20:03:16 | 1.435672995 | 103.740537 | Lesser Asian house bat | Scotophilus kuhlii | 20210608_200316.wav |
| 5 | 5 | 6/8/2021 | 20:03:16 | 1.435672995 | 103.740537 | Horsfield's myotis | Myotis horsfieldii | 20210608_200316.wav |
| 5 | 5 | 6/8/2021 | 20:03:34 | 1.435672995 | 103.740537 | Horsfield's myotis | Myotis horsfieldii | 20210608_200334.wav |
| 5 | 5 | 6/8/2021 | 20:03:34 | 1.435672995 | 103.740537 | Lesser Asian house bat | Scotophilus kuhlii | 20210608_200334.wav |
| 5 | 5 | 6/8/2021 | 20:03:47 | 1.435672995 | 103.740537 | Lesser Asian house bat | Scotophilus kuhlii | 20210608_200347.wav |
| 5 | 5 | 6/8/2021 | 20:04:30 | 1.435672995 | 103.740537 | Horsfield's myotis | Myotis horsfieldii | 20210608_200430.wav |
| 5 | 5 | 6/8/2021 | 20:04:45 | 1.435672995 | 103.740537 | Horsfield's myotis | Myotis horsfieldii | 20210608_200445.wav |
| 5 | 6 | 6/8/2021 | 20:07:21 | 1.435370995 | 103.74242 | Horsfield's myotis | Myotis horsfieldii | 20210608_200721.wav |
| 5 | 6 | 6/8/2021 | 20:07:58 | 1.435370995 | 103.74242 | Horsfield's myotis | Myotis horsfieldii | 20210608_200758.wav |
| 5 | 6 | 6/8/2021 | 20:07:21 | 1.435370995 | 103.74242 | Horsfield's myotis | Myotis horsfieldii | 20210608_200721.wav |
| 5 | 6 | 6/8/2021 | 20:07:58 | 1.435370995 | 103.74242 | Horsfield's myotis | Myotis horsfieldii | 20210608_200758.wav |
| 5 | 6 | 6/8/2021 | 20:08:12 | 1.435370995 | 103.74242 | Horsfield's myotis | Myotis horsfieldii | 20210608_200812.wav |
| 5 | 6 | 6/8/2021 | 20:08:33 | 1.435370995 | 103.74242 | Horsfield's myotis | Myotis horsfieldii | 20210608_200833.wav |
| 5 | 6 | 6/8/2021 | 20:08:48 | 1.435370995 | 103.74242 | Horsfield's myotis | Myotis horsfieldii | 20210608_200848.wav |
| 5 | 6 | 6/8/2021 | 20:09:01 | 1.435370995 | 103.74242 | Horsfield's myotis | Myotis horsfieldii | 20210608_200901.wav |
| 5 | 6 | 6/8/2021 | 20:09:24 | 1.435370995 | 103.74242 | Lesser Asian house bat | Scotophilus kuhlii | 20210608_200924.wav |
| 5 | 6 | 6/8/2021 | 20:09:39 | 1.435370995 | 103.74242 | Horsfield's myotis | Myotis horsfieldii | 20210608_200939.wav |
| 5 | 6 | 6/8/2021 | 20:09:51 | 1.435370995 | 103.74242 | Horsfield's myotis | Myotis horsfieldii | 20210608_200951.wav |
| 5 | 6 | 6/8/2021 | 20:10:17 | 1.435370995 | 103.74242 | Horsfield's myotis | Myotis horsfieldii | 20210608_201017.wav |
| 5 | 6 | 6/8/2021 | 20:10:56 | 1.435370995 | 103.74242 | Horsfield's myotis | Myotis horsfieldii | 20210608_201056.wav |
| 5 | 6 | 6/8/2021 | 20:11:12 | 1.435370995 | 103.74242 | Horsfield's myotis | Myotis horsfieldii | 20210608_201112.wav |
| 5 | 6 | 6/8/2021 | 20:11:20 | 1.435370995 | 103.74242 | Horsfield's myotis | Myotis horsfieldii | 20210608_201120.wav |
| 5 | 6 | 6/8/2021 | 20:11:42 | 1.435370995 | 103.74242 | Horsfield's myotis | Myotis horsfieldii | 20210608_201142.wav |
| 5 | 2 | 6/8/2021 | 20:13:23 | 1.437595971 | 103.740077 | Lesser Asian house bat | Scotophilus kuhlii | 20210608_201323.wav |
| 5 | 2 | 6/8/2021 | 20:13:52 | 1.437595971 | 103.740077 | Horsfield's myotis | Myotis horsfieldii | 20210608_201352.wav |
| 5 | 2 | 6/8/2021 | 20:14:27 | 1.437595971 | 103.740077 | Horsfield's myotis | Myotis horsfieldii | 20210608_201427.wav |
| 5 | 2 | 6/8/2021 | 20:14:45 | 1.437595971 | 103.740077 | Horsfield's myotis | Myotis horsfieldii | 20210608_201445.wav |
| 5 | 2 | 6/8/2021 | 20:15:06 | 1.437595971 | 103.740077 | Horsfield's myotis | Myotis horsfieldii | 20210608_201506.wav |
| 5 | 2 | 6/8/2021 | 20:15:06 | 1.437595971 | 103.740077 | Lesser Asian house bat | Scotophilus kuhlii | 20210608_201506.wav |
| 5 | 2 | 6/8/2021 | 20:16:03 | 1.437595971 | 103.740077 | Horsfield's myotis | Myotis horsfieldii | 20210608_201603.wav |
| 5 | 2 | 6/8/2021 | 20:16:18 | 1.437595971 | 103.740077 | Horsfield's myotis | Myotis horsfieldii | 20210608_201618.wav |
| 5 | 2 | 6/8/2021 | 20:16:45 | 1.437595971 | 103.740077 | Horsfield's myotis | Myotis horsfieldii | 20210608_201645.wav |
| 5 | 2 | 6/8/2021 | 20:16:59 | 1.437595971 | 103.740077 | Horsfield's myotis | Myotis horsfieldii | 20210608_201659.wav |
| 5 | 2 | 6/8/2021 | 20:16:59 | 1.437595971 | 103.740077 | Lesser Asian house bat | Scotophilus kuhlii | 20210608_201659.wav |
| 5 | 2 | 6/8/2021 | 20:17:18 | 1.437595971 | 103.740077 | Horsfield's myotis | Myotis horsfieldii | 20210608_201718.wav |
| 5 | 2 | 6/8/2021 | 20:17:27 | 1.437595971 | 103.740077 | Horsfield's myotis | Myotis horsfieldii | 20210608_201727.wav |
| 5 | 2 | 6/8/2021 | 20:17:49 | 1.437595971 | 103.740077 | Horsfield's myotis | Myotis horsfieldii | 20210608_201749.wav |
| 5 | 3 | 6/8/2021 | 20:19:29 | 1.437595971 | 103.741908 | Horsfield's myotis | Myotis horsfieldii | 20210608_201929.wav |
| 5 | 3 | 6/8/2021 | 20:19:47 | 1.437595971 | 103.741908 | Horsfield's myotis | Myotis horsfieldii | 20210608_201947.wav |
| 5 | 3 | 6/8/2021 | 20:20:06 | 1.437595971 | 103.741908 | Horsfield's myotis | Myotis horsfieldii | 20210608_202006.wav |
| 5 | 3 | 6/8/2021 | 20:20:10 | 1.437595971 | 103.741908 | Horsfield's myotis | Myotis horsfieldii | 20210608_202010.wav |
| 5 | 3 | 6/8/2021 | 20:20:10 | 1.437595971 | 103.741908 | Lesser Asian house bat | Scotophilus kuhlii | 20210608_202010.wav |
| 5 | 3 | 6/8/2021 | 20:20:37 | 1.437595971 | 103.741908 | Horsfield's myotis | Myotis horsfieldii | 20210608_202037.wav |
| 5 | 3 | 6/8/2021 | 20:20:46 | 1.437595971 | 103.741908 | Lesser Asian house bat | Scotophilus kuhlii | 20210608_202046.wav |

| Cycle | Sampling Point | Date | Time | Lat | Long | Common name | Scientific name | In File |
|---|---|---|---|---|---|---|---|---|
| 5 | 3 | 6/8/2021 | 20:20:53 | 1.437595971 | 103.741908 | Horsfield's myotis | Myotis horsfieldii | 20210608_202053.wav |
| 5 | 3 | 6/8/2021 | 20:21:04 | 1.437595971 | 103.741908 | Horsfield's myotis | Myotis horsfieldii | 20210608_202104.wav |
| 5 | 3 | 6/8/2021 | 20:21:04 | 1.437595971 | 103.741908 | Lesser Asian house bat | Scotophilus kuhlii | 20210608_202104.wav |
| 5 | 3 | 6/8/2021 | 20:21:19 | 1.437595971 | 103.741908 | Horsfield's myotis | Myotis horsfieldii | 20210608_202119.wav |
| 5 | 3 | 6/8/2021 | 20:21:19 | 1.437595971 | 103.741908 | Asian whiskered myotis | Myotis muricola | 20210608_202119.wav |
| 5 | 3 | 6/8/2021 | 20:21:34 | 1.437595971 | 103.741908 | Horsfield's myotis | Myotis horsfieldii | 20210608_202134.wav |
| 5 | 3 | 6/8/2021 | 20:21:49 | 1.437595971 | 103.741908 | Horsfield's myotis | Myotis horsfieldii | 20210608_202149.wav |
| 5 | 3 | 6/8/2021 | 20:21:57 | 1.437595971 | 103.741908 | Horsfield's myotis | Myotis horsfieldii | 20210608_202157.wav |
| 5 | 3 | 6/8/2021 | 20:21:57 | 1.437595971 | 103.741908 | Lesser Asian house bat | Scotophilus kuhlii | 20210608_202157.wav |
| 5 | 3 | 6/8/2021 | 20:22:12 | 1.437595971 | 103.741908 | Horsfield's myotis | Myotis horsfieldii | 20210608_202212.wav |
| 5 | 3 | 6/8/2021 | 20:22:27 | 1.437595971 | 103.741908 | Horsfield's myotis | Myotis horsfieldii | 20210608_202227.wav |
| 5 | 3 | 6/8/2021 | 20:22:27 | 1.437595971 | 103.741908 | Lesser Asian house bat | Scotophilus kuhlii | 20210608_202227.wav |
| 5 | 3 | 6/8/2021 | 20:22:42 | 1.437595971 | 103.741908 | Horsfield's myotis | Myotis horsfieldii | 20210608_202242.wav |
| 5 | 3 | 6/8/2021 | 20:22:57 | 1.437595971 | 103.741908 | Horsfield's myotis | Myotis horsfieldii | 20210608_202257.wav |
| 5 | 3 | 6/8/2021 | 20:22:57 | 1.437595971 | 103.741908 | Lesser Asian house bat | Scotophilus kuhlii | 20210608_202257.wav |
| 5 | 3 | 6/8/2021 | 20:23:12 | 1.437595971 | 103.741908 | Horsfield's myotis | Myotis horsfieldii | 20210608_202312.wav |
| 5 | 3 | 6/8/2021 | 20:23:30 | 1.437595971 | 103.741908 | Horsfield's myotis | Myotis horsfieldii | 20210608_202330.wav |
| 5 | 3 | 6/8/2021 | 20:23:30 | 1.437595971 | 103.741908 | Lesser Asian house bat | Scotophilus kuhlii | 20210608_202330.wav |
| 5 | 3 | 6/8/2021 | 20:23:57 | 1.437595971 | 103.741908 | Horsfield's myotis | Myotis horsfieldii | 20210608_202357.wav |
| 5 | 3 | 6/8/2021 | 20:24:12 | 1.437595971 | 103.741908 | Horsfield's myotis | Myotis horsfieldii | 20210608_202412.wav |
| 5 | 3 | 6/8/2021 | 20:24:16 | 1.437595971 | 103.741908 | Horsfield's myotis | Myotis horsfieldii | 20210608_202416.wav |
| 5 | 1 | 6/8/2021 | 20:30:22 | 1.437328001 | 103.738418 | Horsfield's myotis | Myotis horsfieldii | 20210608_203022.wav |
| 5 | 1 | 6/8/2021 | 20:30:33 | 1.437328001 | 103.738418 | Horsfield's myotis | Myotis horsfieldii | 20210608_203033.wav |
| 5 | 1 | 6/8/2021 | 20:30:50 | 1.437328001 | 103.738418 | Horsfield's myotis | Myotis horsfieldii | 20210608_203050.wav |
| 5 | 1 | 6/8/2021 | 20:31:12 | 1.437328001 | 103.738418 | Horsfield's myotis | Myotis horsfieldii | 20210608_203112.wav |
| 5 | 1 | 6/8/2021 | 20:31:12 | 1.437328001 | 103.738418 | Lesser Asian house bat | Scotophilus kuhlii | 20210608_203112.wav |
| 5 | 1 | 6/8/2021 | 20:31:20 | 1.437328001 | 103.738418 | Lesser Asian house bat | Scotophilus kuhlii | 20210608_203120.wav |
| 5 | 1 | 6/8/2021 | 20:31:20 | 1.437328001 | 103.738418 | Horsfield's myotis | Myotis horsfieldii | 20210608_203120.wav |
| 5 | 1 | 6/8/2021 | 20:31:35 | 1.437328001 | 103.738418 | Horsfield's myotis | Myotis horsfieldii | 20210608_203135.wav |
| 5 | 1 | 6/8/2021 | 20:31:39 | 1.437328001 | 103.738418 | Horsfield's myotis | Myotis horsfieldii | 20210608_203139.wav |
| 5 | 1 | 6/8/2021 | 20:31:54 | 1.437328001 | 103.738418 | Horsfield's myotis | Myotis horsfieldii | 20210608_203154.wav |
| 5 | 1 | 6/8/2021 | 20:32:07 | 1.437328001 | 103.738418 | Horsfield's myotis | Myotis horsfieldii | 20210608_203207.wav |
| 5 | 1 | 6/8/2021 | 20:32:35 | 1.437328001 | 103.738418 | Horsfield's myotis | Myotis horsfieldii | 20210608_203235.wav |
| 5 | 1 | 6/8/2021 | 20:32:50 | 1.437328001 | 103.738418 | Horsfield's myotis | Myotis horsfieldii | 20210608_203250.wav |
| 5 | 1 | 6/8/2021 | 20:32:57 | 1.437328001 | 103.738418 | Horsfield's myotis | Myotis horsfieldii | 20210608_203257.wav |
| 5 | 1 | 6/8/2021 | 20:33:12 | 1.437328001 | 103.738418 | Horsfield's myotis | Myotis horsfieldii | 20210608_203312.wav |
| 5 | 1 | 6/8/2021 | 20:33:26 | 1.437328001 | 103.738418 | Horsfield's myotis | Myotis horsfieldii | 20210608_203326.wav |
| 5 | 1 | 6/8/2021 | 20:33:26 | 1.437328001 | 103.738418 | Lesser Asian house bat | Scotophilus kuhlii | 20210608_203326.wav |
| 5 | 1 | 6/8/2021 | 20:33:41 | 1.437328001 | 103.738418 | Horsfield's myotis | Myotis horsfieldii | 20210608_203341.wav |
| 5 | 1 | 6/8/2021 | 20:34:00 | 1.437328001 | 103.738418 | Horsfield's myotis | Myotis horsfieldii | 20210608_203400.wav |
| 5 | 1 | 6/8/2021 | 20:34:10 | 1.437328001 | 103.738418 | Horsfield's myotis | Myotis horsfieldii | 20210608_203410.wav |
| 5 | 1 | 6/8/2021 | 20:34:10 | 1.437328001 | 103.738418 | Pouch-bearing bat | Saccolaimus saccolaimus | 20210608_203410.wav |
| 5 | 1 | 6/8/2021 | 20:34:25 | 1.437328001 | 103.738418 | Horsfield's myotis | Myotis horsfieldii | 20210608_203425.wav |
| 5 | 1 | 6/8/2021 | 20:34:39 | 1.437328001 | 103.738418 | Horsfield's myotis | Myotis horsfieldii | 20210608_203439.wav |
| 5 | 1 | 6/8/2021 | 20:34:53 | 1.437328001 | 103.738418 | Horsfield's myotis | Myotis horsfieldii | 20210608_203453.wav |
| 5 | 1 | 6/8/2021 | 20:35:15 | 1.437328001 | 103.738418 | Horsfield's myotis | Myotis horsfieldii | 20210608_203515.wav |
| 5 | 1 | 6/8/2021 | 20:35:33 | 1.437328001 | 103.738418 | Horsfield's myotis | Myotis horsfieldii | 20210608_203533.wav |
| 5 | 13 | 6/17/2021 | 19:41:11 | 1.431072 | 103.744577 | Horsfield's myotis | Myotis horsfieldii | 20210617_194111.wav |
| 5 | 13 | 6/17/2021 | 19:42:05 | 1.431072 | 103.744577 | Horsfield's myotis | Myotis horsfieldii | 20210617_194205.wav |
| 5 | 13 | 6/17/2021 | 19:42:11 | 1.431072 | 103.744577 | Horsfield's myotis | Myotis horsfieldii | 20210617_194211.wav |
| 5 | 13 | 6/17/2021 | 19:43:06 | 1.431072 | 103.744577 | Horsfield's myotis | Myotis horsfieldii | 20210617_194306.wav |
| 5 | 13 | 6/17/2021 | 19:43:52 | 1.431072 | 103.744577 | Horsfield's myotis | Myotis horsfieldii | 20210617_194352.wav |
| 5 | 13 | 6/17/2021 | 19:44:30 | 1.431072 | 103.744577 | Horsfield's myotis | Myotis horsfieldii | 20210617_194430.wav |
| 5 | 13 | 6/17/2021 | 19:45:20 | 1.431072 | 103.744577 | Horsfield's myotis | Myotis horsfieldii | 20210617_194520.wav |
| 5 | 13 | 6/17/2021 | 19:46:01 | 1.431072 | 103.744577 | Horsfield's myotis | Myotis horsfieldii | 20210617_194601.wav |
| 5 | 13 | 6/17/2021 | 19:46:05 | 1.431072 | 103.744577 | Horsfield's myotis | Myotis horsfieldii | 20210617_194605.wav |
| 5 | 13 | 6/17/2021 | 19:46:18 | 1.431072 | 103.744577 | Horsfield's myotis | Myotis horsfieldii | 20210617_194618.wav |
| 5 | 14 | 6/17/2021 | 19:55:04 | 1.428807965 | 103.739963 | Horsfield's myotis | Myotis horsfieldii | 20210617_195504.wav |
| 5 | 14 | 6/17/2021 | 19:55:17 | 1.428807965 | 103.739963 | Horsfield's myotis | Myotis horsfieldii | 20210617_195517.wav |
| 5 | 14 | 6/17/2021 | 19:55:32 | 1.428807965 | 103.739963 | Pouch-bearing bat | Saccolaimus saccolaimus | 20210617_195532.wav |
| 5 | 14 | 6/17/2021 | 19:55:32 | 1.428807965 | 103.739963 | Horsfield's myotis | Myotis horsfieldii | 20210617_195532.wav |
| 5 | 14 | 6/17/2021 | 19:56:30 | 1.428807965 | 103.739963 | Lesser Asian house bat | Scotophilus kuhlii | 20210617_195630.wav |
| 5 | 14 | 6/17/2021 | 19:57:11 | 1.428807965 | 103.739963 | Horsfield's myotis | Myotis horsfieldii | 20210617_195711.wav |

| Cycle | Sampling Point | Date | Time | Lat | Long | Common name | Scientific name | In File |
|---|---|---|---|---|---|---|---|---|
| 5 | 14 | 6/17/2021 | 19:57:27 | 1.428807965 | 103.739963 | Lesser Asian house bat | Scotophilus kuhlii | 20210617_195727.wav |
| 5 | 14 | 6/17/2021 | 19:57:37 | 1.428807965 | 103.739963 | Horsfield's myotis | Myotis horsfieldii | 20210617_195737.wav |
| 5 | 14 | 6/17/2021 | 19:57:43 | 1.428807965 | 103.739963 | Horsfield's myotis | Myotis horsfieldii | 20210617_195743.wav |
| 5 | 15 | 6/17/2021 | 20:03:45 | 1.428922964 | 103.742442 | Horsfield's myotis | Myotis horsfieldii | 20210617_200345.wav |
| 5 | 15 | 6/17/2021 | 20:05:51 | 1.428922964 | 103.742442 | Lesser Asian house bat | Scotophilus kuhlii | 20210617_200551.wav |
| 5 | 15 | 6/17/2021 | 20:06:16 | 1.428922964 | 103.742442 | Pouch-bearing bat | Saccolaimus saccolaimus | 20210617_200616.wav |
| 5 | 16 | 6/17/2021 | 20:13:18 | 1.428922964 | 103.744806 | Horsfield's myotis | Myotis horsfieldii | 20210617_201318.wav |
| 5 | 16 | 6/17/2021 | 20:13:34 | 1.428922964 | 103.744806 | Horsfield's myotis | Myotis horsfieldii | 20210617_201334.wav |
| 5 | 20 | 6/17/2021 | 20:18:15 | 1.427081041 | 103.744215 | Horsfield's myotis | Myotis horsfieldii | 20210617_201815.wav |
| 5 | 20 | 6/17/2021 | 20:19:40 | 1.427081041 | 103.744215 | Lesser Asian house bat | Scotophilus kuhlii | 20210617_201940.wav |
| 5 | 20 | 6/17/2021 | 20:20:39 | 1.427081041 | 103.744215 | Horsfield's myotis | Myotis horsfieldii | 20210617_202039.wav |
| 5 | 20 | 6/17/2021 | 20:20:43 | 1.427081041 | 103.744215 | Horsfield's myotis | Myotis horsfieldii | 20210617_202043.wav |
| 5 | 20 | 6/17/2021 | 20:20:59 | 1.427081041 | 103.744215 | Pouch-bearing bat | Saccolaimus saccolaimus | 20210617_202059.wav |
| 5 | 20 | 6/17/2021 | 20:21:17 | 1.427081041 | 103.744215 | Horsfield's myotis | Myotis horsfieldii | 20210617_202117.wav |
| 5 | 20 | 6/17/2021 | 20:21:35 | 1.427081041 | 103.744215 | Horsfield's myotis | Myotis horsfieldii | 20210617_202135.wav |
| 5 | 20 | 6/17/2021 | 20:21:58 | 1.427081041 | 103.744215 | Horsfield's myotis | Myotis horsfieldii | 20210617_202158.wav |
| 5 | 20 | 6/17/2021 | 20:22:07 | 1.427081041 | 103.744215 | Lesser Asian house bat | Scotophilus kuhlii | 20210617_202207.wav |
| 5 | 19 | 6/17/2021 | 20:26:43 | 1.426620036 | 103.742518 | Horsfield's myotis | Myotis horsfieldii | 20210617_202643.wav |
| 5 | 19 | 6/17/2021 | 20:26:59 | 1.426620036 | 103.742518 | Horsfield's myotis | Myotis horsfieldii | 20210617_202659.wav |
| 5 | 19 | 6/17/2021 | 20:27:31 | 1.426620036 | 103.742518 | Horsfield's myotis | Myotis horsfieldii | 20210617_202731.wav |
| 5 | 19 | 6/17/2021 | 20:27:37 | 1.426620036 | 103.742518 | Horsfield's myotis | Myotis horsfieldii | 20210617_202737.wav |
| 5 | 19 | 6/17/2021 | 20:28:49 | 1.426620036 | 103.742518 | Horsfield's myotis | Myotis horsfieldii | 20210617_202849.wav |
| 5 | 19 | 6/17/2021 | 20:29:00 | 1.426620036 | 103.742518 | Horsfield's myotis | Myotis horsfieldii | 20210617_202900.wav |
| 5 | 18 | 6/17/2021 | 20:36:02 | 1.426466983 | 103.739849 | Horsfield's myotis | Myotis horsfieldii | 20210617_203602.wav |
| 5 | 18 | 6/17/2021 | 20:36:18 | 1.426466983 | 103.739849 | Horsfield's myotis | Myotis horsfieldii | 20210617_203618.wav |
| 5 | 18 | 6/17/2021 | 20:36:22 | 1.426466983 | 103.739849 | Horsfield's myotis | Myotis horsfieldii | 20210617_203622.wav |
| 5 | 18 | 6/17/2021 | 20:36:30 | 1.426466983 | 103.739849 | Horsfield's myotis | Myotis horsfieldii | 20210617_203630.wav |
| 5 | 18 | 6/17/2021 | 20:36:45 | 1.426466983 | 103.739849 | Horsfield's myotis | Myotis horsfieldii | 20210617_203645.wav |
| 5 | 18 | 6/17/2021 | 20:37:00 | 1.426466983 | 103.739849 | Horsfield's myotis | Myotis horsfieldii | 20210617_203700.wav |
| 5 | 18 | 6/17/2021 | 20:37:15 | 1.426466983 | 103.739849 | Horsfield's myotis | Myotis horsfieldii | 20210617_203715.wav |
| 5 | 18 | 6/17/2021 | 20:37:15 | 1.426466983 | 103.739849 | Lesser Asian house bat | Scotophilus kuhlii | 20210617_203715.wav |
| 5 | 18 | 6/17/2021 | 20:37:30 | 1.426466983 | 103.739849 | Horsfield's myotis | Myotis horsfieldii | 20210617_203730.wav |
| 5 | 18 | 6/17/2021 | 20:37:44 | 1.426466983 | 103.739849 | Lesser Asian house bat | Scotophilus kuhlii | 20210617_203744.wav |
| 5 | 18 | 6/17/2021 | 20:37:44 | 1.426466983 | 103.739849 | Horsfield's myotis | Myotis horsfieldii | 20210617_203744.wav |
| 5 | 18 | 6/17/2021 | 20:37:59 | 1.426466983 | 103.739849 | Horsfield's myotis | Myotis horsfieldii | 20210617_203759.wav |
| 5 | 18 | 6/17/2021 | 20:38:14 | 1.426466983 | 103.739849 | Horsfield's myotis | Myotis horsfieldii | 20210617_203814.wav |
| 5 | 18 | 6/17/2021 | 20:38:27 | 1.426466983 | 103.739849 | Horsfield's myotis | Myotis horsfieldii | 20210617_203827.wav |
| 5 | 18 | 6/17/2021 | 20:38:56 | 1.426466983 | 103.739849 | Horsfield's myotis | Myotis horsfieldii | 20210617_203856.wav |
| 5 | 18 | 6/17/2021 | 20:39:33 | 1.426466983 | 103.739849 | Horsfield's myotis | Myotis horsfieldii | 20210617_203933.wav |
| 5 | 18 | 6/17/2021 | 20:40:07 | 1.426466983 | 103.739849 | Horsfield's myotis | Myotis horsfieldii | 20210617_204007.wav |
| 5 | 18 | 6/17/2021 | 20:40:19 | 1.426466983 | 103.739849 | Horsfield's myotis | Myotis horsfieldii | 20210617_204019.wav |
| 5 | 18 | 6/17/2021 | 20:40:27 | 1.426466983 | 103.739849 | Horsfield's myotis | Myotis horsfieldii | 20210617_204027.wav |
| 5 | 18 | 6/17/2021 | 20:40:32 | 1.426466983 | 103.739849 | Horsfield's myotis | Myotis horsfieldii | 20210617_204032.wav |
| 5 | 18 | 6/17/2021 | 20:40:47 | 1.426466983 | 103.739849 | Horsfield's myotis | Myotis horsfieldii | 20210617_204047.wav |
| 5 | 18 | 6/17/2021 | 20:41:09 | 1.426466983 | 103.739849 | Lesser Asian house bat | Scotophilus kuhlii | 20210617_204109.wav |
| 5 | 18 | 6/17/2021 | 20:41:09 | 1.426466983 | 103.739849 | Horsfield's myotis | Myotis horsfieldii | 20210617_204109.wav |
| 5 | 18 | 6/17/2021 | 20:41:27 | 1.426466983 | 103.739849 | Horsfield's myotis | Myotis horsfieldii | 20210617_204127.wav |
| 5 | 22 | 6/17/2021 | 20:45:41 | 1.424278971 | 103.74004 | Horsfield's myotis | Myotis horsfieldii | 20210617_204541.wav |
| 5 | 22 | 6/17/2021 | 20:46:08 | 1.424278971 | 103.74004 | Horsfield's myotis | Myotis horsfieldii | 20210617_204608.wav |
| 5 | 22 | 6/17/2021 | 20:46:12 | 1.424278971 | 103.74004 | Horsfield's myotis | Myotis horsfieldii | 20210617_204612.wav |
| 5 | 22 | 6/17/2021 | 20:46:25 | 1.424278971 | 103.74004 | Horsfield's myotis | Myotis horsfieldii | 20210617_204625.wav |
| 5 | 22 | 6/17/2021 | 20:46:40 | 1.424278971 | 103.74004 | Horsfield's myotis | Myotis horsfieldii | 20210617_204640.wav |
| 5 | 22 | 6/17/2021 | 20:46:56 | 1.424278971 | 103.74004 | Horsfield's myotis | Myotis horsfieldii | 20210617_204656.wav |
| 5 | 22 | 6/17/2021 | 20:47:09 | 1.424278971 | 103.74004 | Horsfield's myotis | Myotis horsfieldii | 20210617_204709.wav |
| 5 | 22 | 6/17/2021 | 20:47:24 | 1.424278971 | 103.74004 | Horsfield's myotis | Myotis horsfieldii | 20210617_204724.wav |
| 5 | 22 | 6/17/2021 | 20:48:25 | 1.424278971 | 103.74004 | Horsfield's myotis | Myotis horsfieldii | 20210617_204825.wav |
| 5 | 22 | 6/17/2021 | 20:48:35 | 1.424278971 | 103.74004 | Horsfield's myotis | Myotis horsfieldii | 20210617_204835.wav |
| 5 | 22 | 6/17/2021 | 20:48:47 | 1.424278971 | 103.74004 | Horsfield's myotis | Myotis horsfieldii | 20210617_204847.wav |
| 5 | 22 | 6/17/2021 | 20:49:02 | 1.424278971 | 103.74004 | Horsfield's myotis | Myotis horsfieldii | 20210617_204902.wav |
| 5 | 22 | 6/17/2021 | 20:49:17 | 1.424278971 | 103.74004 | Horsfield's myotis | Myotis horsfieldii | 20210617_204917.wav |
| 5 | 22 | 6/17/2021 | 20:50:26 | 1.424278971 | 103.74004 | Horsfield's myotis | Myotis horsfieldii | 20210617_205026.wav |
| 5 | 23 | 6/17/2021 | 20:54:53 | 1.424328005 | 103.742275 | Horsfield's myotis | Myotis horsfieldii | 20210617_205453.wav |
| 5 | 23 | 6/17/2021 | 20:58:49 | 1.424328005 | 103.742275 | Horsfield's myotis | Myotis horsfieldii | 20210617_205849.wav |

| Cycle | Sampling Point | Date | Time | Lat | Long | Common name | Scientific name | In File |
|---|---|---|---|---|---|---|---|---|
| 5 | 21 | 6/17/2021 | 21:05:45 | 1.423692992 | 103.737404 | Horsfield's myotis | Myotis horsfieldii | 20210617_210545.wav |
| 5 | 21 | 6/17/2021 | 21:06:22 | 1.423692992 | 103.737404 | Horsfield's myotis | Myotis horsfieldii | 20210617_210622.wav |
| 5 | 21 | 6/17/2021 | 21:07:09 | 1.423692992 | 103.737404 | Lesser Asian house bat | Scotophilus kuhlii | 20210617_210709.wav |
| 5 | 21 | 6/17/2021 | 21:08:23 | 1.423692992 | 103.737404 | Horsfield's myotis | Myotis horsfieldii | 20210617_210823.wav |
| 5 | 21 | 6/17/2021 | 21:08:49 | 1.423692992 | 103.737404 | Horsfield's myotis | Myotis horsfieldii | 20210617_210849.wav |
| 5 | 21 | 6/17/2021 | 21:08:49 | 1.423692992 | 103.737404 | Lesser Asian house bat | Scotophilus kuhlii | 20210617_210849.wav |
| 5 | 21 | 6/17/2021 | 21:10:12 | 1.423692992 | 103.737404 | Lesser Asian house bat | Scotophilus kuhlii | 20210617_211012.wav |
| 5 | 24 | 6/17/2021 | 21:15:28 | 1.422015019 | 103.737599 | Horsfield's myotis | Myotis horsfieldii | 20210617_211528.wav |
| 5 | 24 | 6/17/2021 | 21:17:22 | 1.422015019 | 103.737599 | Horsfield's myotis | Myotis horsfieldii | 20210617_211722.wav |
| 5 | 24 | 6/17/2021 | 21:17:30 | 1.422015019 | 103.737599 | Horsfield's myotis | Myotis horsfieldii | 20210617_211730.wav |
| 5 | 24 | 6/17/2021 | 21:18:33 | 1.422015019 | 103.737599 | Horsfield's myotis | Myotis horsfieldii | 20210617_211833.wav |
| 5 | NA | 6/17/2021 | 21:19:07 | NA | NA | Horsfield's myotis | Myotis horsfieldii | 20210617_211907.wav |
| 5 | 17 | 6/17/2021 | 21:23:13 | 1.426362963 | 103.737553 | Horsfield's myotis | Myotis horsfieldii | 20210617_212313.wav |
| 5 | 17 | 6/17/2021 | 21:23:31 | 1.426362963 | 103.737553 | Horsfield's myotis | Myotis horsfieldii | 20210617_212331.wav |
| 5 | 17 | 6/17/2021 | 21:23:57 | 1.426362963 | 103.737553 | Horsfield's myotis | Myotis horsfieldii | 20210617_212357.wav |
| 5 | 17 | 6/17/2021 | 21:24:02 | 1.426362963 | 103.737553 | Horsfield's myotis | Myotis horsfieldii | 20210617_212402.wav |
| 5 | 17 | 6/17/2021 | 21:24:19 | 1.426362963 | 103.737553 | Horsfield's myotis | Myotis horsfieldii | 20210617_212419.wav |
| 5 | 17 | 6/17/2021 | 21:24:31 | 1.426362963 | 103.737553 | Horsfield's myotis | Myotis horsfieldii | 20210617_212431.wav |
| 5 | 17 | 6/17/2021 | 21:24:44 | 1.426362963 | 103.737553 | Horsfield's myotis | Myotis horsfieldii | 20210617_212444.wav |
| 5 | 17 | 6/17/2021 | 21:25:17 | 1.426362963 | 103.737553 | Horsfield's myotis | Myotis horsfieldii | 20210617_212517.wav |
| 5 | 17 | 6/17/2021 | 21:25:32 | 1.426362963 | 103.737553 | Horsfield's myotis | Myotis horsfieldii | 20210617_212532.wav |
| 5 | 17 | 6/17/2021 | 21:25:47 | 1.426362963 | 103.737553 | Horsfield's myotis | Myotis horsfieldii | 20210617_212547.wav |
| 5 | 17 | 6/17/2021 | 21:26:10 | 1.426362963 | 103.737553 | Horsfield's myotis | Myotis horsfieldii | 20210617_212610.wav |
| 5 | 17 | 6/17/2021 | 21:26:25 | 1.426362963 | 103.737553 | Horsfield's myotis | Myotis horsfieldii | 20210617_212625.wav |
| 5 | 17 | 6/17/2021 | 21:26:37 | 1.426362963 | 103.737553 | Horsfield's myotis | Myotis horsfieldii | 20210617_212637.wav |
| 5 | 17 | 6/17/2021 | 21:26:46 | 1.426362963 | 103.737553 | Horsfield's myotis | Myotis horsfieldii | 20210617_212646.wav |
| 5 | 17 | 6/17/2021 | 21:26:58 | 1.426362963 | 103.737553 | Horsfield's myotis | Myotis horsfieldii | 20210617_212658.wav |
| 5 | 17 | 6/17/2021 | 21:27:04 | 1.426362963 | 103.737553 | Horsfield's myotis | Myotis horsfieldii | 20210617_212704.wav |
| 5 | 17 | 6/17/2021 | 21:27:23 | 1.426362963 | 103.737553 | Horsfield's myotis | Myotis horsfieldii | 20210617_212723.wav |
| 5 | 17 | 6/17/2021 | 21:27:43 | 1.426362963 | 103.737553 | Horsfield's myotis | Myotis horsfieldii | 20210617_212743.wav |
| 5 | 17 | 6/17/2021 | 21:27:23 | 1.426362963 | 103.737553 | Horsfield's myotis | Myotis horsfieldii | 20210617_212723.wav |
| 5 | 17 | 6/17/2021 | 21:27:43 | 1.426362963 | 103.737553 | Horsfield's myotis | Myotis horsfieldii | 20210617_212743.wav |
| 5 | 17 | 6/17/2021 | 21:27:52 | 1.426362963 | 103.737553 | Horsfield's myotis | Myotis horsfieldii | 20210617_212752.wav |
| 5 | 17 | 6/17/2021 | 21:28:07 | 1.426362963 | 103.737553 | Horsfield's myotis | Myotis horsfieldii | 20210617_212807.wav |
| 5 | 17 | 6/17/2021 | 21:28:18 | 1.426362963 | 103.737553 | Horsfield's myotis | Myotis horsfieldii | 20210617_212818.wav |
| 5 | 17 | 6/17/2021 | 21:28:32 | 1.426362963 | 103.737553 | Horsfield's myotis | Myotis horsfieldii | 20210617_212832.wav |
| 5 | 17 | 6/17/2021 | 21:28:46 | 1.426362963 | 103.737553 | Horsfield's myotis | Myotis horsfieldii | 20210617_212846.wav |
| 5 | 25 | 6/22/2021 | 19:44:19 | 1.422321964 | 103.74004 | Horsfield's myotis | Myotis horsfieldii | 20210622_194419.wav |
| 5 | 25 | 6/22/2021 | 19:45:06 | 1.422321964 | 103.74004 | Lesser Asian house bat | Scotophilus kuhlii | 20210622_194506.wav |
| 5 | 25 | 6/22/2021 | 19:45:40 | 1.422321964 | 103.74004 | Horsfield's myotis | Myotis horsfieldii | 20210622_194540.wav |
| 5 | 25 | 6/22/2021 | 19:46:23 | 1.422321964 | 103.74004 | Horsfield's myotis | Myotis horsfieldii | 20210622_194623.wav |
| 5 | 25 | 6/22/2021 | 19:46:42 | 1.422321964 | 103.74004 | Horsfield's myotis | Myotis horsfieldii | 20210622_194642.wav |
| 5 | 25 | 6/22/2021 | 19:47:28 | 1.422321964 | 103.74004 | Lesser Asian house bat | Scotophilus kuhlii | 20210622_194728.wav |
| 5 | 27 | 6/22/2021 | 19:52:40 | 1.419731034 | 103.737991 | Horsfield's myotis | Myotis horsfieldii | 20210622_195240.wav |
| 5 | 27 | 6/22/2021 | 19:52:57 | 1.419731034 | 103.737991 | Lesser Asian house bat | Scotophilus kuhlii | 20210622_195257.wav |
| 5 | 27 | 6/22/2021 | 19:53:12 | 1.419731034 | 103.737991 | Horsfield's myotis | Myotis horsfieldii | 20210622_195312.wav |
| 5 | 27 | 6/22/2021 | 19:53:25 | 1.419731034 | 103.737991 | Horsfield's myotis | Myotis horsfieldii | 20210622_195325.wav |
| 5 | 27 | 6/22/2021 | 19:53:38 | 1.419731034 | 103.737991 | Horsfield's myotis | Myotis horsfieldii | 20210622_195338.wav |
| 5 | 27 | 6/22/2021 | 19:53:38 | 1.419731034 | 103.737991 | Lesser Asian house bat | Scotophilus kuhlii | 20210622_195338.wav |
| 5 | 27 | 6/22/2021 | 19:53:53 | 1.419731034 | 103.737991 | Horsfield's myotis | Myotis horsfieldii | 20210622_195353.wav |
| 5 | 27 | 6/22/2021 | 19:53:53 | 1.419731034 | 103.737991 | Lesser Asian house bat | Scotophilus kuhlii | 20210622_195353.wav |
| 5 | 27 | 6/22/2021 | 19:53:53 | 1.419731034 | 103.737991 | #N/A | Saccolaimus saccolaimus | 20210622_195353.wav |
| 5 | 27 | 6/22/2021 | 19:54:08 | 1.419731034 | 103.737991 | Pouch-bearing bat | Saccolaimus saccolaimus | 20210622_195408.wav |
| 5 | 27 | 6/22/2021 | 19:54:08 | 1.419731034 | 103.737991 | Lesser Asian house bat | Scotophilus kuhlii | 20210622_195408.wav |
| 5 | 27 | 6/22/2021 | 19:54:23 | 1.419731034 | 103.737991 | Pouch-bearing bat | Saccolaimus saccolaimus | 20210622_195423.wav |
| 5 | 27 | 6/22/2021 | 19:54:23 | 1.419731034 | 103.737991 | Horsfield's myotis | Myotis horsfieldii | 20210622_195423.wav |
| 5 | 27 | 6/22/2021 | 19:54:23 | 1.419731034 | 103.737991 | Lesser Asian house bat | Scotophilus kuhlii | 20210622_195423.wav |
| 5 | 27 | 6/22/2021 | 19:55:07 | 1.419731034 | 103.737991 | Horsfield's myotis | Myotis horsfieldii | 20210622_195507.wav |
| 5 | 27 | 6/22/2021 | 19:55:22 | 1.419731034 | 103.737991 | Lesser Asian house bat | Scotophilus kuhlii | 20210622_195522.wav |
| 5 | 27 | 6/22/2021 | 19:55:32 | 1.419731034 | 103.737991 | Horsfield's myotis | Myotis horsfieldii | 20210622_195532.wav |
| 5 | 27 | 6/22/2021 | 19:56:36 | 1.419731034 | 103.737991 | Horsfield's myotis | Myotis horsfieldii | 20210622_195636.wav |
| 5 | NA | 6/22/2021 | 19:59:02 | NA | NA | Horsfield's myotis | Myotis horsfieldii | 20210622_195902.wav |
| 5 | NA | 6/22/2021 | 19:59:10 | NA | NA | Horsfield's myotis | Myotis horsfieldii | 20210622_195910.wav |
| 5 | NA | 6/22/2021 | 19:59:26 | NA | NA | Horsfield's myotis | Myotis horsfieldii | 20210622_195926.wav |
| 5 | NA | 6/22/2021 | 19:59:36 | NA | NA | Pouch-bearing bat | Saccolaimus saccolaimus | 20210622_195936.wav |

| Cycle | Sampling Point | Date | Time | Lat | Long | Common name | Scientific name | In File |
|---|---|---|---|---|---|---|---|---|
| 5 | NA | 6/22/2021 | 19:59:36 | NA | NA | Horsfield's myotis | Myotis horsfieldii | 20210622_195936.wav |
| 5 | NA | 6/22/2021 | 19:59:36 | NA | NA | Lesser Asian house bat | Scotophilus kuhlii | 20210622_195936.wav |
| 5 | NA | 6/22/2021 | 19:59:51 | NA | NA | Pouch-bearing bat | Saccolaimus saccolaimus | 20210622_195951.wav |
| 5 | NA | 6/22/2021 | 19:59:51 | NA | NA | Horsfield's myotis | Myotis horsfieldii | 20210622_195951.wav |
| 5 | NA | 6/22/2021 | 19:59:51 | NA | NA | Lesser Asian house bat | Scotophilus kuhlii | 20210622_195951.wav |
| 5 | NA | 6/22/2021 | 20:00:06 | NA | NA | Pouch-bearing bat | Saccolaimus saccolaimus | 20210622_200006.wav |
| 5 | NA | 6/22/2021 | 20:00:06 | NA | NA | Horsfield's myotis | Myotis horsfieldii | 20210622_200006.wav |
| 5 | NA | 6/22/2021 | 20:00:13 | NA | NA | Pouch-bearing bat | Saccolaimus saccolaimus | 20210622_200013.wav |
| 5 | NA | 6/22/2021 | 20:00:13 | NA | NA | Horsfield's myotis | Myotis horsfieldii | 20210622_200013.wav |
| 5 | NA | 6/22/2021 | 20:00:26 | NA | NA | Pouch-bearing bat | Saccolaimus saccolaimus | 20210622_200026.wav |
| 5 | NA | 6/22/2021 | 20:00:26 | NA | NA | Horsfield's myotis | Myotis horsfieldii | 20210622_200026.wav |
| 5 | NA | 6/22/2021 | 20:00:50 | NA | NA | Horsfield's myotis | Myotis horsfieldii | 20210622_200050.wav |
| 5 | NA | 6/22/2021 | 20:01:24 | NA | NA | Pouch-bearing bat | Saccolaimus saccolaimus | 20210622_200124.wav |
| 5 | NA | 6/22/2021 | 20:01:24 | NA | NA | Horsfield's myotis | Myotis horsfieldii | 20210622_200124.wav |
| 5 | NA | 6/22/2021 | 20:01:39 | NA | NA | Horsfield's myotis | Myotis horsfieldii | 20210622_200139.wav |
| 5 | NA | 6/22/2021 | 20:01:43 | NA | NA | Horsfield's myotis | Myotis horsfieldii | 20210622_200143.wav |
| 5 | NA | 6/22/2021 | 20:01:53 | NA | NA | Horsfield's myotis | Myotis horsfieldii | 20210622_200153.wav |
| 5 | 26 | 6/22/2021 | 20:02:08 | 1.419367008 | 103.736074 | Horsfield's myotis | Myotis horsfieldii | 20210622_200208.wav |
| 5 | 26 | 6/22/2021 | 20:02:08 | 1.419367008 | 103.736074 | Lesser Asian house bat | Scotophilus kuhlii | 20210622_200208.wav |
| 5 | 26 | 6/22/2021 | 20:02:23 | 1.419367008 | 103.736074 | Horsfield's myotis | Myotis horsfieldii | 20210622_200223.wav |
| 5 | 26 | 6/22/2021 | 20:02:31 | 1.419367008 | 103.736074 | Horsfield's myotis | Myotis horsfieldii | 20210622_200231.wav |
| 5 | 26 | 6/22/2021 | 20:02:44 | 1.419367008 | 103.736074 | Horsfield's myotis | Myotis horsfieldii | 20210622_200244.wav |
| 5 | 26 | 6/22/2021 | 20:02:57 | 1.419367008 | 103.736074 | Horsfield's myotis | Myotis horsfieldii | 20210622_200257.wav |
| 5 | 26 | 6/22/2021 | 20:03:12 | 1.419367008 | 103.736074 | Horsfield's myotis | Myotis horsfieldii | 20210622_200312.wav |
| 5 | 26 | 6/22/2021 | 20:03:27 | 1.419367008 | 103.736074 | Horsfield's myotis | Myotis horsfieldii | 20210622_200327.wav |
| 5 | 26 | 6/22/2021 | 20:03:36 | 1.419367008 | 103.736074 | Horsfield's myotis | Myotis horsfieldii | 20210622_200336.wav |
| 5 | 26 | 6/22/2021 | 20:03:51 | 1.419367008 | 103.736074 | Horsfield's myotis | Myotis horsfieldii | 20210622_200351.wav |
| 5 | 26 | 6/22/2021 | 20:04:06 | 1.419367008 | 103.736074 | Lesser Asian house bat | Scotophilus kuhlii | 20210622_200406.wav |
| 5 | 26 | 6/22/2021 | 20:04:06 | 1.419367008 | 103.736074 | Horsfield's myotis | Myotis horsfieldii | 20210622_200406.wav |
| 5 | 26 | 6/22/2021 | 20:04:21 | 1.419367008 | 103.736074 | Horsfield's myotis | Myotis horsfieldii | 20210622_200421.wav |
| 5 | 26 | 6/22/2021 | 20:04:25 | 1.419367008 | 103.736074 | Horsfield's myotis | Myotis horsfieldii | 20210622_200425.wav |
| 5 | 26 | 6/22/2021 | 20:04:45 | 1.419367008 | 103.736074 | Horsfield's myotis | Myotis horsfieldii | 20210622_200445.wav |
| 5 | 26 | 6/22/2021 | 20:04:45 | 1.419367008 | 103.736074 | Lesser Asian house bat | Scotophilus kuhlii | 20210622_200445.wav |
| 5 | 26 | 6/22/2021 | 20:05:00 | 1.419367008 | 103.736074 | Horsfield's myotis | Myotis horsfieldii | 20210622_200500.wav |
| 5 | 26 | 6/22/2021 | 20:05:15 | 1.419367008 | 103.736074 | Horsfield's myotis | Myotis horsfieldii | 20210622_200515.wav |
| 5 | 26 | 6/22/2021 | 20:05:28 | 1.419367008 | 103.736074 | Horsfield's myotis | Myotis horsfieldii | 20210622_200528.wav |
| 5 | 26 | 6/22/2021 | 20:05:43 | 1.419367008 | 103.736074 | Horsfield's myotis | Myotis horsfieldii | 20210622_200543.wav |
| 5 | 26 | 6/22/2021 | 20:05:43 | 1.419367008 | 103.736074 | Lesser Asian house bat | Scotophilus kuhlii | 20210622_200543.wav |
| 5 | 26 | 6/22/2021 | 20:05:58 | 1.419367008 | 103.736074 | Horsfield's myotis | Myotis horsfieldii | 20210622_200558.wav |
| 5 | 26 | 6/22/2021 | 20:06:13 | 1.419367008 | 103.736074 | Horsfield's myotis | Myotis horsfieldii | 20210622_200613.wav |
| 5 | 26 | 6/22/2021 | 20:06:13 | 1.419367008 | 103.736074 | Lesser Asian house bat | Scotophilus kuhlii | 20210622_200613.wav |
| 5 | 30 | 6/22/2021 | 20:09:38 | 1.418023976 | 103.737599 | Horsfield's myotis | Myotis horsfieldii | 20210622_200938.wav |
| 5 | 30 | 6/22/2021 | 20:09:49 | 1.418023976 | 103.737599 | Horsfield's myotis | Myotis horsfieldii | 20210622_200949.wav |
| 5 | 30 | 6/22/2021 | 20:10:19 | 1.418023976 | 103.737599 | Horsfield's myotis | Myotis horsfieldii | 20210622_201019.wav |
| 5 | 30 | 6/22/2021 | 20:10:34 | 1.418023976 | 103.737599 | Horsfield's myotis | Myotis horsfieldii | 20210622_201034.wav |
| 5 | 30 | 6/22/2021 | 20:11:40 | 1.418023976 | 103.737599 | Pouch-bearing bat | Saccolaimus saccolaimus | 20210622_201140.wav |
| 5 | 30 | 6/22/2021 | 20:11:40 | 1.418023976 | 103.737599 | Horsfield's myotis | Myotis horsfieldii | 20210622_201140.wav |
| 5 | 30 | 6/22/2021 | 20:12:00 | 1.418023976 | 103.737599 | Horsfield's myotis | Myotis horsfieldii | 20210622_201200.wav |
| 5 | 30 | 6/22/2021 | 20:12:27 | 1.418023976 | 103.737599 | Horsfield's myotis | Myotis horsfieldii | 20210622_201227.wav |
| 5 | 30 | 6/22/2021 | 20:12:41 | 1.418023976 | 103.737599 | Horsfield's myotis | Myotis horsfieldii | 20210622_201241.wav |
| 5 | 30 | 6/22/2021 | 20:12:41 | 1.418023976 | 103.737599 | Lesser Asian house bat | Scotophilus kuhlii | 20210622_201241.wav |
| 5 | 30 | 6/22/2021 | 20:13:04 | 1.418023976 | 103.737599 | Horsfield's myotis | Myotis horsfieldii | 20210622_201304.wav |
| 5 | 30 | 6/22/2021 | 20:13:17 | 1.418023976 | 103.737599 | Horsfield's myotis | Myotis horsfieldii | 20210622_201317.wav |
| 5 | 30 | 6/22/2021 | 20:13:39 | 1.418023976 | 103.737599 | Pouch-bearing bat | Saccolaimus saccolaimus | 20210622_201339.wav |
| 5 | 30 | 6/22/2021 | 20:13:54 | 1.418023976 | 103.737599 | Pouch-bearing bat | Saccolaimus saccolaimus | 20210622_201354.wav |
| 5 | 30 | 6/22/2021 | 20:14:06 | 1.418023976 | 103.737599 | Horsfield's myotis | Myotis horsfieldii | 20210622_201406.wav |
| 5 | 29 | 6/22/2021 | 20:16:26 | 1.41731998 | 103.735415 | Horsfield's myotis | Myotis horsfieldii | 20210622_201626.wav |
| 5 | 29 | 6/22/2021 | 20:16:36 | 1.41731998 | 103.735415 | Lesser Asian house bat | Scotophilus kuhlii | 20210622_201636.wav |
| 5 | 29 | 6/22/2021 | 20:16:58 | 1.41731998 | 103.735415 | Horsfield's myotis | Myotis horsfieldii | 20210622_201658.wav |
| 5 | 29 | 6/22/2021 | 20:17:13 | 1.41731998 | 103.735415 | Pouch-bearing bat | Saccolaimus saccolaimus | 20210622_201713.wav |
| 5 | 29 | 6/22/2021 | 20:17:13 | 1.41731998 | 103.735415 | Horsfield's myotis | Myotis horsfieldii | 20210622_201713.wav |
| 5 | 29 | 6/22/2021 | 20:17:28 | 1.41731998 | 103.735415 | Horsfield's myotis | Myotis horsfieldii | 20210622_201728.wav |
| 5 | 29 | 6/22/2021 | 20:17:28 | 1.41731998 | 103.735415 | Pouch-bearing bat | Saccolaimus saccolaimus | 20210622_201728.wav |

| Cycle | Sampling Point | Date | Time | Lat | Long | Common name | Scientific name | In File |
|---|---|---|---|---|---|---|---|---|
| 5 | 29 | 6/22/2021 | 20:17:43 | 1.41731998 | 103.735415 | Pouch-bearing bat | Saccolaimus saccolaimus | 20210622_201743.wav |
| 5 | 29 | 6/22/2021 | 20:17:43 | 1.41731998 | 103.735415 | Horsfield's myotis | Myotis horsfieldii | 20210622_201743.wav |
| 5 | 29 | 6/22/2021 | 20:17:59 | 1.41731998 | 103.735415 | Pouch-bearing bat | Saccolaimus saccolaimus | 20210622_201759.wav |
| 5 | 29 | 6/22/2021 | 20:17:59 | 1.41731998 | 103.735415 | Horsfield's myotis | Myotis horsfieldii | 20210622_201759.wav |
| 5 | 29 | 6/22/2021 | 20:18:30 | 1.41731998 | 103.735415 | Pouch-bearing bat | Saccolaimus saccolaimus | 20210622_201830.wav |
| 5 | 29 | 6/22/2021 | 20:18:51 | 1.41731998 | 103.735415 | Lesser Asian house bat | Scotophilus kuhlii | 20210622_201851.wav |
| 5 | 29 | 6/22/2021 | 20:19:05 | 1.41731998 | 103.735415 | Pouch-bearing bat | Saccolaimus saccolaimus | 20210622_201905.wav |
| 5 | 29 | 6/22/2021 | 20:20:21 | 1.41731998 | 103.735415 | Horsfield's myotis | Myotis horsfieldii | 20210622_202021.wav |
| 5 | 29 | 6/22/2021 | 20:20:36 | 1.41731998 | 103.735415 | Horsfield's myotis | Myotis horsfieldii | 20210622_202036.wav |
| 5 | 29 | 6/22/2021 | 20:20:58 | 1.41731998 | 103.735415 | Pouch-bearing bat | Saccolaimus saccolaimus | 20210622_202058.wav |
| 5 | 28 | 6/22/2021 | 20:23:07 | 1.417216966 | 103.733901 | Horsfield's myotis | Myotis horsfieldii | 20210622_202307.wav |
| 5 | 28 | 6/22/2021 | 20:23:13 | 1.417216966 | 103.733901 | Horsfield's myotis | Myotis horsfieldii | 20210622_202313.wav |
| 5 | 28 | 6/22/2021 | 20:23:47 | 1.417216966 | 103.733901 | Pouch-bearing bat | Saccolaimus saccolaimus | 20210622_202347.wav |
| 5 | 28 | 6/22/2021 | 20:23:47 | 1.417216966 | 103.733901 | Horsfield's myotis | Myotis horsfieldii | 20210622_202347.wav |
| 5 | 28 | 6/22/2021 | 20:24:02 | 1.417216966 | 103.733901 | Horsfield's myotis | Myotis horsfieldii | 20210622_202402.wav |
| 5 | 28 | 6/22/2021 | 20:24:16 | 1.417216966 | 103.733901 | Horsfield's myotis | Myotis horsfieldii | 20210622_202416.wav |
| 5 | 28 | 6/22/2021 | 20:24:28 | 1.417216966 | 103.733901 | Horsfield's myotis | Myotis horsfieldii | 20210622_202428.wav |
| 5 | 28 | 6/22/2021 | 20:24:50 | 1.417216966 | 103.733901 | Horsfield's myotis | Myotis horsfieldii | 20210622_202450.wav |
| 5 | 28 | 6/22/2021 | 20:25:02 | 1.417216966 | 103.733901 | Horsfield's myotis | Myotis horsfieldii | 20210622_202502.wav |
| 5 | 28 | 6/22/2021 | 20:25:21 | 1.417216966 | 103.733901 | Horsfield's myotis | Myotis horsfieldii | 20210622_202521.wav |
| 5 | 28 | 6/22/2021 | 20:25:32 | 1.417216966 | 103.733901 | Horsfield's myotis | Myotis horsfieldii | 20210622_202532.wav |
| 5 | 28 | 6/22/2021 | 20:25:49 | 1.417216966 | 103.733901 | Horsfield's myotis | Myotis horsfieldii | 20210622_202549.wav |
| 5 | 28 | 6/22/2021 | 20:26:14 | 1.417216966 | 103.733901 | Horsfield's myotis | Myotis horsfieldii | 20210622_202614.wav |
| 5 | 28 | 6/22/2021 | 20:26:21 | 1.417216966 | 103.733901 | Horsfield's myotis | Myotis horsfieldii | 20210622_202621.wav |
| 5 | 28 | 6/22/2021 | 20:26:31 | 1.417216966 | 103.733901 | Horsfield's myotis | Myotis horsfieldii | 20210622_202631.wav |
| 5 | 28 | 6/22/2021 | 20:26:50 | 1.417216966 | 103.733901 | Horsfield's myotis | Myotis horsfieldii | 20210622_202650.wav |
| 5 | 28 | 6/22/2021 | 20:27:22 | 1.417216966 | 103.733901 | Horsfield's myotis | Myotis horsfieldii | 20210622_202722.wav |
| 5 | 28 | 6/22/2021 | 20:27:36 | 1.417216966 | 103.733901 | Horsfield's myotis | Myotis horsfieldii | 20210622_202736.wav |
| 5 | 28 | 6/22/2021 | 20:27:55 | 1.417216966 | 103.733901 | Horsfield's myotis | Myotis horsfieldii | 20210622_202755.wav |
| 5 | 32 | 6/22/2021 | 20:30:27 | 1.415185025 | 103.733111 | Pouch-bearing bat | Saccolaimus saccolaimus | 20210622_203027.wav |
| 5 | 32 | 6/22/2021 | 20:30:27 | 1.415185025 | 103.733111 | Horsfield's myotis | Myotis horsfieldii | 20210622_203027.wav |
| 5 | 32 | 6/22/2021 | 20:30:42 | 1.415185025 | 103.733111 | Pouch-bearing bat | Saccolaimus saccolaimus | 20210622_203042.wav |
| 5 | 32 | 6/22/2021 | 20:30:42 | 1.415185025 | 103.733111 | Horsfield's myotis | Myotis horsfieldii | 20210622_203042.wav |
| 5 | 32 | 6/22/2021 | 20:30:47 | 1.415185025 | 103.733111 | Pouch-bearing bat | Saccolaimus saccolaimus | 20210622_203047.wav |
| 5 | 32 | 6/22/2021 | 20:30:47 | 1.415185025 | 103.733111 | Horsfield's myotis | Myotis horsfieldii | 20210622_203047.wav |
| 5 | 32 | 6/22/2021 | 20:31:02 | 1.415185025 | 103.733111 | Pouch-bearing bat | Saccolaimus saccolaimus | 20210622_203102.wav |
| 5 | 32 | 6/22/2021 | 20:31:02 | 1.415185025 | 103.733111 | Horsfield's myotis | Myotis horsfieldii | 20210622_203102.wav |
| 5 | 32 | 6/22/2021 | 20:31:21 | 1.415185025 | 103.733111 | Horsfield's myotis | Myotis horsfieldii | 20210622_203121.wav |
| 5 | 32 | 6/22/2021 | 20:31:21 | 1.415185025 | 103.733111 | Lesser Asian house bat | Scotophilus kuhlii | 20210622_203121.wav |
| 5 | 32 | 6/22/2021 | 20:31:37 | 1.415185025 | 103.733111 | Horsfield's myotis | Myotis horsfieldii | 20210622_203137.wav |
| 5 | 32 | 6/22/2021 | 20:32:25 | 1.415185025 | 103.733111 | Horsfield's myotis | Myotis horsfieldii | 20210622_203225.wav |
| 5 | 32 | 6/22/2021 | 20:32:25 | 1.415185025 | 103.733111 | Pouch-bearing bat | Saccolaimus saccolaimus | 20210622_203225.wav |
| 5 | 32 | 6/22/2021 | 20:32:40 | 1.415185025 | 103.733111 | Horsfield's myotis | Myotis horsfieldii | 20210622_203240.wav |
| 5 | 32 | 6/22/2021 | 20:32:40 | 1.415185025 | 103.733111 | Pouch-bearing bat | Saccolaimus saccolaimus | 20210622_203240.wav |
| 5 | 32 | 6/22/2021 | 20:32:55 | 1.415185025 | 103.733111 | Pouch-bearing bat | Saccolaimus saccolaimus | 20210622_203255.wav |
| 5 | 32 | 6/22/2021 | 20:32:55 | 1.415185025 | 103.733111 | Horsfield's myotis | Myotis horsfieldii | 20210622_203255.wav |
| 5 | 32 | 6/22/2021 | 20:33:17 | 1.415185025 | 103.733111 | Pouch-bearing bat | Saccolaimus saccolaimus | 20210622_203317.wav |
| 5 | 32 | 6/22/2021 | 20:33:17 | 1.415185025 | 103.733111 | Horsfield's myotis | Myotis horsfieldii | 20210622_203317.wav |
| 5 | 32 | 6/22/2021 | 20:33:32 | 1.415185025 | 103.733111 | Pouch-bearing bat | Saccolaimus saccolaimus | 20210622_203332.wav |
| 5 | 32 | 6/22/2021 | 20:33:32 | 1.415185025 | 103.733111 | Horsfield's myotis | Myotis horsfieldii | 20210622_203332.wav |
| 5 | 32 | 6/22/2021 | 20:33:32 | 1.415185025 | 103.733111 | Lesser Asian house bat | Scotophilus kuhlii | 20210622_203332.wav |
| 5 | 32 | 6/22/2021 | 20:33:47 | 1.415185025 | 103.733111 | Horsfield's myotis | Myotis horsfieldii | 20210622_203347.wav |
| 5 | 32 | 6/22/2021 | 20:33:47 | 1.415185025 | 103.733111 | Pouch-bearing bat | Saccolaimus saccolaimus | 20210622_203347.wav |
| 5 | 32 | 6/22/2021 | 20:34:03 | 1.415185025 | 103.733111 | Pouch-bearing bat | Saccolaimus saccolaimus | 20210622_203403.wav |
| 5 | 32 | 6/22/2021 | 20:34:03 | 1.415185025 | 103.733111 | Horsfield's myotis | Myotis horsfieldii | 20210622_203403.wav |
| 5 | 32 | 6/22/2021 | 20:34:18 | 1.415185025 | 103.733111 | Pouch-bearing bat | Saccolaimus saccolaimus | 20210622_203418.wav |
| 5 | 32 | 6/22/2021 | 20:34:18 | 1.415185025 | 103.733111 | Horsfield's myotis | Myotis horsfieldii | 20210622_203418.wav |
| 5 | 32 | 6/22/2021 | 20:34:33 | 1.415185025 | 103.733111 | Pouch-bearing bat | Saccolaimus saccolaimus | 20210622_203433.wav |
| 5 | 32 | 6/22/2021 | 20:34:33 | 1.415185025 | 103.733111 | Horsfield's myotis | Myotis horsfieldii | 20210622_203433.wav |
| 5 | 32 | 6/22/2021 | 20:34:48 | 1.415185025 | 103.733111 | Horsfield's myotis | Myotis horsfieldii | 20210622_203448.wav |
| 5 | 32 | 6/22/2021 | 20:34:55 | 1.415185025 | 103.733111 | Horsfield's myotis | Myotis horsfieldii | 20210622_203455.wav |
| 5 | 32 | 6/22/2021 | 20:35:01 | 1.415185025 | 103.733111 | Horsfield's myotis | Myotis horsfieldii | 20210622_203501.wav |
| 5 | 32 | 6/22/2021 | 20:35:01 | 1.415185025 | 103.733111 | Pouch-bearing bat | Saccolaimus saccolaimus | 20210622_203501.wav |

| Cycle | Sampling Point | Date | Time | Lat | Long | Common name | Scientific name | In File |
|---|---|---|---|---|---|---|---|---|
| 5 | 32 | 6/22/2021 | 20:35:17 | 1.415185025 | 103.733111 | Horsfield's myotis | Myotis horsfieldii | 20210622_203517.wav |
| 5 | 32 | 6/22/2021 | 20:35:17 | 1.415185025 | 103.733111 | Pouch-bearing bat | Saccolaimus saccolaimus | 20210622_203517.wav |
| 5 | 31 | 6/22/2021 | 20:38:29 | 1.414684039 | 103.731498 | Horsfield's myotis | Myotis horsfieldii | 20210622_203829.wav |
| 5 | 31 | 6/22/2021 | 20:39:31 | 1.414684039 | 103.731498 | Horsfield's myotis | Myotis horsfieldii | 20210622_203931.wav |
| 5 | 31 | 6/22/2021 | 20:39:37 | 1.414684039 | 103.731498 | Horsfield's myotis | Myotis horsfieldii | 20210622_203937.wav |
| 5 | 31 | 6/22/2021 | 20:40:16 | 1.414684039 | 103.731498 | Pouch-bearing bat | Saccolaimus saccolaimus | 20210622_204016.wav |
| 5 | 31 | 6/22/2021 | 20:40:48 | 1.414684039 | 103.731498 | Horsfield's myotis | Myotis horsfieldii | 20210622_204048.wav |
| 5 | 31 | 6/22/2021 | 20:41:39 | 1.414684039 | 103.731498 | Horsfield's myotis | Myotis horsfieldii | 20210622_204139.wav |
| 5 | 31 | 6/22/2021 | 20:42:46 | 1.414684039 | 103.731498 | Horsfield's myotis | Myotis horsfieldii | 20210622_204246.wav |
| 5 | 31 | 6/22/2021 | 20:43:01 | 1.414684039 | 103.731498 | Horsfield's myotis | Myotis horsfieldii | 20210622_204301.wav |
| 5 | 31 | 6/22/2021 | 20:43:08 | 1.414684039 | 103.731498 | Horsfield's myotis | Myotis horsfieldii | 20210622_204308.wav |
| 5 | 33 | 7/19/2021 | 20:11:34 | 1.413177978 | 103.728983 | Horsfield's myotis | Myotis horsfieldii | 20210719_201134.wav |
| 5 | 33 | 7/19/2021 | 20:12:07 | 1.413177978 | 103.728983 | Horsfield's myotis | Myotis horsfieldii | 20210719_201207.wav |
| 5 | 33 | 7/19/2021 | 20:12:22 | 1.413177978 | 103.728983 | Horsfield's myotis | Myotis horsfieldii | 20210719_201222.wav |
| 5 | 33 | 7/19/2021 | 20:12:39 | 1.413177978 | 103.728983 | Horsfield's myotis | Myotis horsfieldii | 20210719_201239.wav |
| 5 | 33 | 7/19/2021 | 20:13:01 | 1.413177978 | 103.728983 | Pouch-bearing bat | Saccolaimus saccolaimus | 20210719_201301.wav |
| 5 | 33 | 7/19/2021 | 20:13:31 | 1.413177978 | 103.728983 | Lesser Asian house bat | Scotophilus kuhlii | 20210719_201331.wav |
| 5 | 33 | 7/19/2021 | 20:14:00 | 1.413177978 | 103.728983 | Horsfield's myotis | Myotis horsfieldii | 20210719_201400.wav |
| 5 | 33 | 7/19/2021 | 20:14:17 | 1.413177978 | 103.728983 | Pouch-bearing bat | Saccolaimus saccolaimus | 20210719_201417.wav |
| 5 | 33 | 7/19/2021 | 20:14:17 | 1.413177978 | 103.728983 | Horsfield's myotis | Myotis horsfieldii | 20210719_201417.wav |
| 5 | 33 | 7/19/2021 | 20:14:32 | 1.413177978 | 103.728983 | Horsfield's myotis | Myotis horsfieldii | 20210719_201432.wav |
| 5 | 33 | 7/19/2021 | 20:14:46 | 1.413177978 | 103.728983 | Lesser Asian house bat | Scotophilus kuhlii | 20210719_201446.wav |
| 5 | 33 | 7/19/2021 | 20:14:46 | 1.413177978 | 103.728983 | Horsfield's myotis | Myotis horsfieldii | 20210719_201446.wav |
| 5 | 33 | 7/19/2021 | 20:15:24 | 1.413177978 | 103.728983 | Horsfield's myotis | Myotis horsfieldii | 20210719_201524.wav |
| 5 | 33 | 7/19/2021 | 20:15:34 | 1.413177978 | 103.728983 | Horsfield's myotis | Myotis horsfieldii | 20210719_201534.wav |
| 5 | 33 | 7/19/2021 | 20:16:00 | 1.413177978 | 103.728983 | Horsfield's myotis | Myotis horsfieldii | 20210719_201600.wav |
| 5 | 33 | 7/19/2021 | 20:16:04 | 1.413177978 | 103.728983 | Horsfield's myotis | Myotis horsfieldii | 20210719_201604.wav |
| 5 | 33 | 7/19/2021 | 20:16:11 | 1.413177978 | 103.728983 | Horsfield's myotis | Myotis horsfieldii | 20210719_201611.wav |
| 5 | 34 | 7/19/2021 | 20:19:29 | 1.412957031 | 103.730958 | Horsfield's myotis | Myotis horsfieldii | 20210719_201929.wav |
| 5 | 34 | 7/19/2021 | 20:19:32 | 1.412957031 | 103.730958 | Horsfield's myotis | Myotis horsfieldii | 20210719_201932.wav |
| 5 | 34 | 7/19/2021 | 20:19:40 | 1.412957031 | 103.730958 | Pouch-bearing bat | Saccolaimus saccolaimus | 20210719_201940.wav |
| 5 | 34 | 7/19/2021 | 20:19:50 | 1.412957031 | 103.730958 | Horsfield's myotis | Myotis horsfieldii | 20210719_201950.wav |
| 5 | 34 | 7/19/2021 | 20:20:05 | 1.412957031 | 103.730958 | Lesser Asian house bat | Scotophilus kuhlii | 20210719_202005.wav |
| 5 | 34 | 7/19/2021 | 20:20:05 | 1.412957031 | 103.730958 | Horsfield's myotis | Myotis horsfieldii | 20210719_202005.wav |
| 5 | 34 | 7/19/2021 | 20:20:21 | 1.412957031 | 103.730958 | Horsfield's myotis | Myotis horsfieldii | 20210719_202021.wav |
| 5 | 34 | 7/19/2021 | 20:20:21 | 1.412957031 | 103.730958 | Asian whiskered myotis | Myotis muricola | 20210719_202021.wav |
| 5 | 34 | 7/19/2021 | 20:20:40 | 1.412957031 | 103.730958 | Asian whiskered myotis | Myotis muricola | 20210719_202040.wav |
| 5 | 34 | 7/19/2021 | 20:20:46 | 1.412957031 | 103.730958 | Horsfield's myotis | Myotis horsfieldii | 20210719_202046.wav |
| 5 | 34 | 7/19/2021 | 20:20:46 | 1.412957031 | 103.730958 | Asian whiskered myotis | Myotis muricola | 20210719_202046.wav |
| 5 | 34 | 7/19/2021 | 20:20:51 | 1.412957031 | 103.730958 | Horsfield's myotis | Myotis horsfieldii | 20210719_202051.wav |
| 5 | 34 | 7/19/2021 | 20:20:51 | 1.412957031 | 103.730958 | Asian whiskered myotis | Myotis muricola | 20210719_202051.wav |
| 5 | 34 | 7/19/2021 | 20:21:06 | 1.412957031 | 103.730958 | Horsfield's myotis | Myotis horsfieldii | 20210719_202106.wav |
| 5 | 34 | 7/19/2021 | 20:21:14 | 1.412957031 | 103.730958 | Horsfield's myotis | Myotis horsfieldii | 20210719_202114.wav |
| 5 | 34 | 7/19/2021 | 20:21:14 | 1.412957031 | 103.730958 | Asian whiskered myotis | Myotis muricola | 20210719_202114.wav |
| 5 | 34 | 7/19/2021 | 20:21:27 | 1.412957031 | 103.730958 | Horsfield's myotis | Myotis horsfieldii | 20210719_202127.wav |
| 5 | 34 | 7/19/2021 | 20:21:38 | 1.412957031 | 103.730958 | Asian whiskered myotis | Myotis muricola | 20210719_202138.wav |
| 5 | 34 | 7/19/2021 | 20:21:38 | 1.412957031 | 103.730958 | Horsfield's myotis | Myotis horsfieldii | 20210719_202138.wav |
| 5 | 34 | 7/19/2021 | 20:21:46 | 1.412957031 | 103.730958 | Horsfield's myotis | Myotis horsfieldii | 20210719_202146.wav |
| 5 | 34 | 7/19/2021 | 20:22:02 | 1.412957031 | 103.730958 | Horsfield's myotis | Myotis horsfieldii | 20210719_202202.wav |
| 5 | 34 | 7/19/2021 | 20:22:11 | 1.412957031 | 103.730958 | Horsfield's myotis | Myotis horsfieldii | 20210719_202211.wav |
| 5 | 34 | 7/19/2021 | 20:22:22 | 1.412957031 | 103.730958 | Horsfield's myotis | Myotis horsfieldii | 20210719_202222.wav |
| 5 | 34 | 7/19/2021 | 20:22:40 | 1.412957031 | 103.730958 | Horsfield's myotis | Myotis horsfieldii | 20210719_202240.wav |
| 5 | 34 | 7/19/2021 | 20:22:53 | 1.412957031 | 103.730958 | Horsfield's myotis | Myotis horsfieldii | 20210719_202253.wav |
| 5 | 34 | 7/19/2021 | 20:23:21 | 1.412957031 | 103.730958 | Horsfield's myotis | Myotis horsfieldii | 20210719_202321.wav |
| 5 | 34 | 7/19/2021 | 20:23:38 | 1.412957031 | 103.730958 | Horsfield's myotis | Myotis horsfieldii | 20210719_202338.wav |
| 5 | 34 | 7/19/2021 | 20:23:47 | 1.412957031 | 103.730958 | Horsfield's myotis | Myotis horsfieldii | 20210719_202347.wav |
| 5 | 34 | 7/19/2021 | 20:24:02 | 1.412957031 | 103.730958 | Lesser Asian house bat | Scotophilus kuhlii | 20210719_202402.wav |
| 5 | 34 | 7/19/2021 | 20:24:02 | 1.412957031 | 103.730958 | Horsfield's myotis | Myotis horsfieldii | 20210719_202402.wav |
| 5 | 34 | 7/19/2021 | 20:24:17 | 1.412957031 | 103.730958 | Horsfield's myotis | Myotis horsfieldii | 20210719_202417.wav |
| 5 | 34 | 7/19/2021 | 20:24:29 | 1.412957031 | 103.730958 | Horsfield's myotis | Myotis horsfieldii | 20210719_202429.wav |
| 6 | 24 | 7/19/2021 | 20:33:06 | 1.422015019 | 103.737599 | Horsfield's myotis | Myotis horsfieldii | 20210719_203306.wav |
| 6 | 24 | 7/19/2021 | 20:33:42 | 1.422015019 | 103.737599 | Horsfield's myotis | Myotis horsfieldii | 20210719_203342.wav |
| 6 | 24 | 7/19/2021 | 20:33:58 | 1.422015019 | 103.737599 | Lesser Asian house bat | Scotophilus kuhlii | 20210719_203358.wav |

| Cycle | Sampling Point | Date | Time | Lat | Long | Common name | Scientific name | In File |
|---|---|---|---|---|---|---|---|---|
| 6 | 24 | 7/19/2021 | 20:34:45 | 1.422015019 | 103.737599 | Horsfield's myotis | Myotis horsfieldii | 20210719_203445.wav |
| 6 | 24 | 7/19/2021 | 20:34:45 | 1.422015019 | 103.737599 | Lesser Asian house bat | Scotophilus kuhlii | 20210719_203445.wav |
| 6 | 24 | 7/19/2021 | 20:35:00 | 1.422015019 | 103.737599 | Horsfield's myotis | Myotis horsfieldii | 20210719_203500.wav |
| 6 | 24 | 7/19/2021 | 20:35:16 | 1.422015019 | 103.737599 | Horsfield's myotis | Myotis horsfieldii | 20210719_203516.wav |
| 6 | 24 | 7/19/2021 | 20:35:31 | 1.422015019 | 103.737599 | Horsfield's myotis | Myotis horsfieldii | 20210719_203531.wav |
| 6 | 24 | 7/19/2021 | 20:35:39 | 1.422015019 | 103.737599 | Horsfield's myotis | Myotis horsfieldii | 20210719_203539.wav |
| 6 | 24 | 7/19/2021 | 20:36:33 | 1.422015019 | 103.737599 | Horsfield's myotis | Myotis horsfieldii | 20210719_203633.wav |
| 6 | 24 | 7/19/2021 | 20:36:40 | 1.422015019 | 103.737599 | Horsfield's myotis | Myotis horsfieldii | 20210719_203640.wav |
| 6 | 24 | 7/19/2021 | 20:37:03 | 1.422015019 | 103.737599 | Horsfield's myotis | Myotis horsfieldii | 20210719_203703.wav |
| 6 | 24 | 7/19/2021 | 20:37:20 | 1.422015019 | 103.737599 | Horsfield's myotis | Myotis horsfieldii | 20210719_203720.wav |
| 6 | 24 | 7/19/2021 | 20:37:36 | 1.422015019 | 103.737599 | Horsfield's myotis | Myotis horsfieldii | 20210719_203736.wav |
| 6 | 24 | 7/19/2021 | 20:37:53 | 1.422015019 | 103.737599 | Horsfield's myotis | Myotis horsfieldii | 20210719_203753.wav |
| 6 | 24 | 7/19/2021 | 20:38:08 | 1.422015019 | 103.737599 | Horsfield's myotis | Myotis horsfieldii | 20210719_203808.wav |
| 6 | 24 | 7/19/2021 | 20:38:08 | 1.422015019 | 103.737599 | Lesser Asian house bat | Scotophilus kuhlii | 20210719_203808.wav |
| 6 | 24 | 7/19/2021 | 20:38:20 | 1.422015019 | 103.737599 | Lesser Asian house bat | Scotophilus kuhlii | 20210719_203820.wav |
| 6 | 21 | 7/19/2021 | 20:40:12 | 1.423692992 | 103.737404 | Horsfield's myotis | Myotis horsfieldii | 20210719_204012.wav |
| 6 | 21 | 7/19/2021 | 20:40:28 | 1.423692992 | 103.737404 | Horsfield's myotis | Myotis horsfieldii | 20210719_204028.wav |
| 6 | 21 | 7/19/2021 | 20:40:42 | 1.423692992 | 103.737404 | Horsfield's myotis | Myotis horsfieldii | 20210719_204042.wav |
| 6 | 21 | 7/19/2021 | 20:40:51 | 1.423692992 | 103.737404 | Horsfield's myotis | Myotis horsfieldii | 20210719_204051.wav |
| 6 | 21 | 7/19/2021 | 20:42:05 | 1.423692992 | 103.737404 | Horsfield's myotis | Myotis horsfieldii | 20210719_204205.wav |
| 6 | 21 | 7/19/2021 | 20:42:09 | 1.423692992 | 103.737404 | Horsfield's myotis | Myotis horsfieldii | 20210719_204209.wav |
| 6 | 21 | 7/19/2021 | 20:44:03 | 1.423692992 | 103.737404 | Horsfield's myotis | Myotis horsfieldii | 20210719_204403.wav |
| 6 | 21 | 7/19/2021 | 20:44:07 | 1.423692992 | 103.737404 | Horsfield's myotis | Myotis horsfieldii | 20210719_204407.wav |
| 6 | 21 | 7/19/2021 | 20:45:06 | 1.423692992 | 103.737404 | Horsfield's myotis | Myotis horsfieldii | 20210719_204506.wav |
| 6 | 21 | 7/19/2021 | 20:45:25 | 1.423692992 | 103.737404 | Horsfield's myotis | Myotis horsfieldii | 20210719_204525.wav |
| 6 | 21 | 7/19/2021 | 20:45:49 | 1.423692992 | 103.737404 | Horsfield's myotis | Myotis horsfieldii | 20210719_204549.wav |
| 6 | NA | 7/19/2021 | 20:46:04 | NA | NA | Horsfield's myotis | Myotis horsfieldii | 20210719_204604.wav |
| 6 | 17 | 7/19/2021 | 20:49:03 | 1.426362963 | 103.737553 | Horsfield's myotis | Myotis horsfieldii | 20210719_204903.wav |
| 6 | 17 | 7/19/2021 | 20:49:29 | 1.426362963 | 103.737553 | Horsfield's myotis | Myotis horsfieldii | 20210719_204929.wav |
| 6 | 17 | 7/19/2021 | 20:49:29 | 1.426362963 | 103.737553 | Lesser Asian house bat | Scotophilus kuhlii | 20210719_204929.wav |
| 6 | 17 | 7/19/2021 | 20:49:44 | 1.426362963 | 103.737553 | Horsfield's myotis | Myotis horsfieldii | 20210719_204944.wav |
| 6 | 17 | 7/19/2021 | 20:49:44 | 1.426362963 | 103.737553 | Lesser Asian house bat | Scotophilus kuhlii | 20210719_204944.wav |
| 6 | 17 | 7/19/2021 | 20:49:59 | 1.426362963 | 103.737553 | Horsfield's myotis | Myotis horsfieldii | 20210719_204959.wav |
| 6 | 17 | 7/19/2021 | 20:50:15 | 1.426362963 | 103.737553 | Horsfield's myotis | Myotis horsfieldii | 20210719_205015.wav |
| 6 | 17 | 7/19/2021 | 20:50:30 | 1.426362963 | 103.737553 | Horsfield's myotis | Myotis horsfieldii | 20210719_205030.wav |
| 6 | 17 | 7/19/2021 | 20:50:45 | 1.426362963 | 103.737553 | Horsfield's myotis | Myotis horsfieldii | 20210719_205045.wav |
| 6 | 17 | 7/19/2021 | 20:51:00 | 1.426362963 | 103.737553 | Horsfield's myotis | Myotis horsfieldii | 20210719_205100.wav |
| 6 | 17 | 7/19/2021 | 20:51:15 | 1.426362963 | 103.737553 | Horsfield's myotis | Myotis horsfieldii | 20210719_205115.wav |
| 6 | 17 | 7/19/2021 | 20:51:30 | 1.426362963 | 103.737553 | Horsfield's myotis | Myotis horsfieldii | 20210719_205130.wav |
| 6 | 17 | 7/19/2021 | 20:51:45 | 1.426362963 | 103.737553 | Horsfield's myotis | Myotis horsfieldii | 20210719_205145.wav |
| 6 | 17 | 7/19/2021 | 20:52:00 | 1.426362963 | 103.737553 | Horsfield's myotis | Myotis horsfieldii | 20210719_205200.wav |
| 6 | 17 | 7/19/2021 | 20:52:15 | 1.426362963 | 103.737553 | Horsfield's myotis | Myotis horsfieldii | 20210719_205215.wav |
| 6 | 17 | 7/19/2021 | 20:52:31 | 1.426362963 | 103.737553 | Horsfield's myotis | Myotis horsfieldii | 20210719_205231.wav |
| 6 | 17 | 7/19/2021 | 20:52:46 | 1.426362963 | 103.737553 | Horsfield's myotis | Myotis horsfieldii | 20210719_205246.wav |
| 6 | 17 | 7/19/2021 | 20:53:01 | 1.426362963 | 103.737553 | Horsfield's myotis | Myotis horsfieldii | 20210719_205301.wav |
| 6 | 17 | 7/19/2021 | 20:53:16 | 1.426362963 | 103.737553 | Horsfield's myotis | Myotis horsfieldii | 20210719_205316.wav |
| 6 | 17 | 7/19/2021 | 20:53:31 | 1.426362963 | 103.737553 | Horsfield's myotis | Myotis horsfieldii | 20210719_205331.wav |
| 6 | 17 | 7/19/2021 | 20:53:46 | 1.426362963 | 103.737553 | Horsfield's myotis | Myotis horsfieldii | 20210719_205346.wav |
| 6 | 17 | 7/19/2021 | 20:54:01 | 1.426362963 | 103.737553 | Horsfield's myotis | Myotis horsfieldii | 20210719_205401.wav |
| 6 | NA | 7/19/2021 | 20:57:53 | NA | NA | Pouch-bearing bat | Saccolaimus saccolaimus | 20210719_205753.wav |
| 6 | NA | 7/19/2021 | 20:57:53 | NA | NA | Horsfield's myotis | Myotis horsfieldii | 20210719_205753.wav |
| 6 | 18 | 7/19/2021 | 20:58:08 | 1.426466983 | 103.739849 | Horsfield's myotis | Myotis horsfieldii | 20210719_205808.wav |
| 6 | 18 | 7/19/2021 | 20:58:08 | 1.426466983 | 103.739849 | Pouch-bearing bat | Saccolaimus saccolaimus | 20210719_205808.wav |
| 6 | 18 | 7/19/2021 | 20:58:23 | 1.426466983 | 103.739849 | Pouch-bearing bat | Saccolaimus saccolaimus | 20210719_205823.wav |
| 6 | 18 | 7/19/2021 | 20:58:23 | 1.426466983 | 103.739849 | Horsfield's myotis | Myotis horsfieldii | 20210719_205823.wav |
| 6 | 18 | 7/19/2021 | 20:58:38 | 1.426466983 | 103.739849 | Pouch-bearing bat | Saccolaimus saccolaimus | 20210719_205838.wav |
| 6 | 18 | 7/19/2021 | 20:58:38 | 1.426466983 | 103.739849 | Horsfield's myotis | Myotis horsfieldii | 20210719_205838.wav |
| 6 | 18 | 7/19/2021 | 20:58:53 | 1.426466983 | 103.739849 | Pouch-bearing bat | Saccolaimus saccolaimus | 20210719_205853.wav |
| 6 | 18 | 7/19/2021 | 20:58:53 | 1.426466983 | 103.739849 | Horsfield's myotis | Myotis horsfieldii | 20210719_205853.wav |
| 6 | 18 | 7/19/2021 | 20:59:08 | 1.426466983 | 103.739849 | Horsfield's myotis | Myotis horsfieldii | 20210719_205908.wav |
| 6 | 18 | 7/19/2021 | 20:59:08 | 1.426466983 | 103.739849 | Pouch-bearing bat | Saccolaimus saccolaimus | 20210719_205908.wav |
| 6 | 18 | 7/19/2021 | 20:59:23 | 1.426466983 | 103.739849 | Pouch-bearing bat | Saccolaimus saccolaimus | 20210719_205923.wav |
| 6 | 18 | 7/19/2021 | 20:59:23 | 1.426466983 | 103.739849 | Horsfield's myotis | Myotis horsfieldii | 20210719_205923.wav |

| Cycle | Sampling Point | Date | Time | Lat | Long | Common name | Scientific name | In File |
|---|---|---|---|---|---|---|---|---|
| 6 | 18 | 7/19/2021 | 20:59:38 | 1.426466983 | 103.739849 | Pouch-bearing bat | Saccolaimus saccolaimus | 20210719_205938.wav |
| 6 | 18 | 7/19/2021 | 20:59:38 | 1.426466983 | 103.739849 | Horsfield's myotis | Myotis horsfieldii | 20210719_205938.wav |
| 6 | 18 | 7/19/2021 | 20:59:53 | 1.426466983 | 103.739849 | Pouch-bearing bat | Saccolaimus saccolaimus | 20210719_205953.wav |
| 6 | 18 | 7/19/2021 | 20:59:53 | 1.426466983 | 103.739849 | Horsfield's myotis | Myotis horsfieldii | 20210719_205953.wav |
| 6 | 18 | 7/19/2021 | 21:00:08 | 1.426466983 | 103.739849 | Horsfield's myotis | Myotis horsfieldii | 20210719_210008.wav |
| 6 | 18 | 7/19/2021 | 21:00:08 | 1.426466983 | 103.739849 | Pouch-bearing bat | Saccolaimus saccolaimus | 20210719_210008.wav |
| 6 | 18 | 7/19/2021 | 21:00:08 | 1.426466983 | 103.739849 | Lesser Asian house bat | Scotophilus kuhlii | 20210719_210008.wav |
| 6 | 18 | 7/19/2021 | 21:00:24 | 1.426466983 | 103.739849 | Pouch-bearing bat | Saccolaimus saccolaimus | 20210719_210024.wav |
| 6 | 18 | 7/19/2021 | 21:00:24 | 1.426466983 | 103.739849 | Horsfield's myotis | Myotis horsfieldii | 20210719_210024.wav |
| 6 | 18 | 7/19/2021 | 21:00:39 | 1.426466983 | 103.739849 | Pouch-bearing bat | Saccolaimus saccolaimus | 20210719_210039.wav |
| 6 | 18 | 7/19/2021 | 21:00:39 | 1.426466983 | 103.739849 | Horsfield's myotis | Myotis horsfieldii | 20210719_210039.wav |
| 6 | 18 | 7/19/2021 | 21:00:54 | 1.426466983 | 103.739849 | Pouch-bearing bat | Saccolaimus saccolaimus | 20210719_210054.wav |
| 6 | 18 | 7/19/2021 | 21:00:54 | 1.426466983 | 103.739849 | Horsfield's myotis | Myotis horsfieldii | 20210719_210054.wav |
| 6 | 18 | 7/19/2021 | 21:01:09 | 1.426466983 | 103.739849 | Horsfield's myotis | Myotis horsfieldii | 20210719_210109.wav |
| 6 | 18 | 7/19/2021 | 21:01:09 | 1.426466983 | 103.739849 | Pouch-bearing bat | Saccolaimus saccolaimus | 20210719_210109.wav |
| 6 | 18 | 7/19/2021 | 21:01:24 | 1.426466983 | 103.739849 | Pouch-bearing bat | Saccolaimus saccolaimus | 20210719_210124.wav |
| 6 | 18 | 7/19/2021 | 21:01:24 | 1.426466983 | 103.739849 | Horsfield's myotis | Myotis horsfieldii | 20210719_210124.wav |
| 6 | 18 | 7/19/2021 | 21:01:39 | 1.426466983 | 103.739849 | Pouch-bearing bat | Saccolaimus saccolaimus | 20210719_210139.wav |
| 6 | 18 | 7/19/2021 | 21:01:39 | 1.426466983 | 103.739849 | Horsfield's myotis | Myotis horsfieldii | 20210719_210139.wav |
| 6 | 18 | 7/19/2021 | 21:01:54 | 1.426466983 | 103.739849 | Pouch-bearing bat | Saccolaimus saccolaimus | 20210719_210154.wav |
| 6 | 18 | 7/19/2021 | 21:01:54 | 1.426466983 | 103.739849 | Horsfield's myotis | Myotis horsfieldii | 20210719_210154.wav |
| 6 | 18 | 7/19/2021 | 21:02:09 | 1.426466983 | 103.739849 | Pouch-bearing bat | Saccolaimus saccolaimus | 20210719_210209.wav |
| 6 | 18 | 7/19/2021 | 21:02:13 | 1.426466983 | 103.739849 | Pouch-bearing bat | Saccolaimus saccolaimus | 20210719_210213.wav |
| 6 | 18 | 7/19/2021 | 21:02:13 | 1.426466983 | 103.739849 | Horsfield's myotis | Myotis horsfieldii | 20210719_210213.wav |
| 6 | 18 | 7/19/2021 | 21:02:28 | 1.426466983 | 103.739849 | Horsfield's myotis | Myotis horsfieldii | 20210719_210228.wav |
| 6 | 18 | 7/19/2021 | 21:02:28 | 1.426466983 | 103.739849 | Pouch-bearing bat | Saccolaimus saccolaimus | 20210719_210228.wav |
| 6 | 18 | 7/19/2021 | 21:02:43 | 1.426466983 | 103.739849 | Horsfield's myotis | Myotis horsfieldii | 20210719_210243.wav |
| 6 | 18 | 7/19/2021 | 21:02:43 | 1.426466983 | 103.739849 | Pouch-bearing bat | Saccolaimus saccolaimus | 20210719_210243.wav |
| 6 | 18 | 7/19/2021 | 21:02:58 | 1.426466983 | 103.739849 | Horsfield's myotis | Myotis horsfieldii | 20210719_210258.wav |
| 6 | 18 | 7/19/2021 | 21:02:58 | 1.426466983 | 103.739849 | Pouch-bearing bat | Saccolaimus saccolaimus | 20210719_210258.wav |
| 6 | 18 | 7/19/2021 | 21:02:58 | 1.426466983 | 103.739849 | Horsfield's myotis | Myotis horsfieldii | 20210719_210258.wav |
| 6 | 18 | 7/19/2021 | 21:02:58 | 1.426466983 | 103.739849 | Pouch-bearing bat | Saccolaimus saccolaimus | 20210719_210258.wav |
| 6 | 22 | 7/19/2021 | 21:09:46 | 1.424278971 | 103.74004 | Horsfield's myotis | Myotis horsfieldii | 20210719_210946.wav |
| 6 | 22 | 7/19/2021 | 21:09:49 | 1.424278971 | 103.74004 | Horsfield's myotis | Myotis horsfieldii | 20210719_210949.wav |
| 6 | 22 | 7/19/2021 | 21:09:58 | 1.424278971 | 103.74004 | Horsfield's myotis | Myotis horsfieldii | 20210719_210958.wav |
| 6 | 22 | 7/19/2021 | 21:10:13 | 1.424278971 | 103.74004 | Horsfield's myotis | Myotis horsfieldii | 20210719_211013.wav |
| 6 | 22 | 7/19/2021 | 21:10:27 | 1.424278971 | 103.74004 | Horsfield's myotis | Myotis horsfieldii | 20210719_211027.wav |
| 6 | 22 | 7/19/2021 | 21:10:42 | 1.424278971 | 103.74004 | Horsfield's myotis | Myotis horsfieldii | 20210719_211042.wav |
| 6 | 22 | 7/19/2021 | 21:11:00 | 1.424278971 | 103.74004 | Horsfield's myotis | Myotis horsfieldii | 20210719_211100.wav |
| 6 | 22 | 7/19/2021 | 21:11:04 | 1.424278971 | 103.74004 | Horsfield's myotis | Myotis horsfieldii | 20210719_211104.wav |
| 6 | 22 | 7/19/2021 | 21:11:19 | 1.424278971 | 103.74004 | Horsfield's myotis | Myotis horsfieldii | 20210719_211119.wav |
| 6 | 22 | 7/19/2021 | 21:11:19 | 1.424278971 | 103.74004 | Lesser Asian house bat | Scotophilus kuhlii | 20210719_211119.wav |
| 6 | 22 | 7/19/2021 | 21:11:34 | 1.424278971 | 103.74004 | Horsfield's myotis | Myotis horsfieldii | 20210719_211134.wav |
| 6 | 22 | 7/19/2021 | 21:11:41 | 1.424278971 | 103.74004 | Horsfield's myotis | Myotis horsfieldii | 20210719_211141.wav |
| 6 | 22 | 7/19/2021 | 21:11:52 | 1.424278971 | 103.74004 | Horsfield's myotis | Myotis horsfieldii | 20210719_211152.wav |
| 6 | 22 | 7/19/2021 | 21:12:07 | 1.424278971 | 103.74004 | Horsfield's myotis | Myotis horsfieldii | 20210719_211207.wav |
| 6 | 22 | 7/19/2021 | 21:12:22 | 1.424278971 | 103.74004 | Horsfield's myotis | Myotis horsfieldii | 20210719_211222.wav |
| 6 | 22 | 7/19/2021 | 21:12:37 | 1.424278971 | 103.74004 | Horsfield's myotis | Myotis horsfieldii | 20210719_211237.wav |
| 6 | 22 | 7/19/2021 | 21:12:52 | 1.424278971 | 103.74004 | Horsfield's myotis | Myotis horsfieldii | 20210719_211252.wav |
| 6 | 22 | 7/19/2021 | 21:13:07 | 1.424278971 | 103.74004 | Horsfield's myotis | Myotis horsfieldii | 20210719_211307.wav |
| 6 | 22 | 7/19/2021 | 21:13:07 | 1.424278971 | 103.74004 | Lesser Asian house bat | Scotophilus kuhlii | 20210719_211307.wav |
| 6 | 22 | 7/19/2021 | 21:13:23 | 1.424278971 | 103.74004 | Horsfield's myotis | Myotis horsfieldii | 20210719_211323.wav |
| 6 | 22 | 7/19/2021 | 21:13:23 | 1.424278971 | 103.74004 | Lesser Asian house bat | Scotophilus kuhlii | 20210719_211323.wav |
| 6 | 22 | 7/19/2021 | 21:13:38 | 1.424278971 | 103.74004 | Horsfield's myotis | Myotis horsfieldii | 20210719_211338.wav |
| 6 | 22 | 7/19/2021 | 21:13:38 | 1.424278971 | 103.74004 | Lesser Asian house bat | Scotophilus kuhlii | 20210719_211338.wav |
| 6 | 22 | 7/19/2021 | 21:13:49 | 1.424278971 | 103.74004 | Horsfield's myotis | Myotis horsfieldii | 20210719_211349.wav |
| 6 | 22 | 7/19/2021 | 21:13:49 | 1.424278971 | 103.74004 | Lesser Asian house bat | Scotophilus kuhlii | 20210719_211349.wav |
| 6 | 22 | 7/19/2021 | 21:14:04 | 1.424278971 | 103.74004 | Lesser Asian house bat | Scotophilus kuhlii | 20210719_211404.wav |
| 6 | 22 | 7/19/2021 | 21:14:04 | 1.424278971 | 103.74004 | Horsfield's myotis | Myotis horsfieldii | 20210719_211404.wav |
| 6 | 22 | 7/19/2021 | 21:14:19 | 1.424278971 | 103.74004 | Horsfield's myotis | Myotis horsfieldii | 20210719_211419.wav |
| 6 | 22 | 7/19/2021 | 21:14:34 | 1.424278971 | 103.74004 | Horsfield's myotis | Myotis horsfieldii | 20210719_211434.wav |
| 6 | 22 | 7/19/2021 | 21:14:49 | 1.424278971 | 103.74004 | Horsfield's myotis | Myotis horsfieldii | 20210719_211449.wav |
| 6 | 23 | 7/19/2021 | 21:17:56 | 1.424328005 | 103.742275 | Horsfield's myotis | Myotis horsfieldii | 20210719_211756.wav |
| 6 | 23 | 7/19/2021 | 21:18:22 | 1.424328005 | 103.742275 | Horsfield's myotis | Myotis horsfieldii | 20210719_211822.wav |
| 6 | 23 | 7/19/2021 | 21:19:43 | 1.424328005 | 103.742275 | Horsfield's myotis | Myotis horsfieldii | 20210719_211943.wav |

| Cycle | Sampling Point | Date | Time | Lat | Long | Common name | Scientific name | In File |
|---|---|---|---|---|---|---|---|---|
| 6 | 23 | 7/19/2021 | 21:21:03 | 1.424328005 | 103.742275 | Pouch-bearing bat | Saccolaimus saccolaimus | 20210719_212103.wav |
| 6 | 23 | 7/19/2021 | 21:22:00 | 1.424328005 | 103.742275 | Horsfield's myotis | Myotis horsfieldii | 20210719_212200.wav |
| 6 | 23 | 7/19/2021 | 21:22:15 | 1.424328005 | 103.742275 | Horsfield's myotis | Myotis horsfieldii | 20210719_212215.wav |
| 6 | 23 | 7/19/2021 | 21:22:42 | 1.424328005 | 103.742275 | Pouch-bearing bat | Saccolaimus saccolaimus | 20210719_212242.wav |
| 6 | NA | 7/19/2021 | 21:24:54 | NA | NA | Lesser Asian house bat | Scotophilus kuhlii | 20210719_212454.wav |
| 6 | 19 | 7/19/2021 | 21:26:52 | 1.426620036 | 103.742518 | Pouch-bearing bat | Saccolaimus saccolaimus | 20210719_212652.wav |
| 6 | 19 | 7/19/2021 | 21:27:07 | 1.426620036 | 103.742518 | Pouch-bearing bat | Saccolaimus saccolaimus | 20210719_212707.wav |
| 6 | 19 | 7/19/2021 | 21:27:07 | 1.426620036 | 103.742518 | Horsfield's myotis | Myotis horsfieldii | 20210719_212707.wav |
| 6 | 19 | 7/19/2021 | 21:27:32 | 1.426620036 | 103.742518 | Pouch-bearing bat | Saccolaimus saccolaimus | 20210719_212732.wav |
| 6 | 19 | 7/19/2021 | 21:27:32 | 1.426620036 | 103.742518 | Lesser Asian house bat | Scotophilus kuhlii | 20210719_212732.wav |
| 6 | 19 | 7/19/2021 | 21:28:16 | 1.426620036 | 103.742518 | Horsfield's myotis | Myotis horsfieldii | 20210719_212816.wav |
| 6 | 19 | 7/19/2021 | 21:29:04 | 1.426620036 | 103.742518 | Horsfield's myotis | Myotis horsfieldii | 20210719_212904.wav |
| 6 | 19 | 7/19/2021 | 21:29:50 | 1.426620036 | 103.742518 | Lesser Asian house bat | Scotophilus kuhlii | 20210719_212950.wav |
| 6 | 20 | 7/19/2021 | 21:32:56 | 1.427081041 | 103.744215 | Pouch-bearing bat | Saccolaimus saccolaimus | 20210719_213256.wav |
| 6 | 20 | 7/19/2021 | 21:33:11 | 1.427081041 | 103.744215 | Pouch-bearing bat | Saccolaimus saccolaimus | 20210719_213311.wav |
| 6 | 20 | 7/19/2021 | 21:33:11 | 1.427081041 | 103.744215 | Lesser Asian house bat | Scotophilus kuhlii | 20210719_213311.wav |
| 6 | 20 | 7/19/2021 | 21:33:26 | 1.427081041 | 103.744215 | Lesser Asian house bat | Scotophilus kuhlii | 20210719_213326.wav |
| 6 | 20 | 7/19/2021 | 21:33:26 | 1.427081041 | 103.744215 | Pouch-bearing bat | Saccolaimus saccolaimus | 20210719_213326.wav |
| 6 | 20 | 7/19/2021 | 21:34:34 | 1.427081041 | 103.744215 | Horsfield's myotis | Myotis horsfieldii | 20210719_213434.wav |
| 6 | 20 | 7/19/2021 | 21:35:15 | 1.427081041 | 103.744215 | Lesser Asian house bat | Scotophilus kuhlii | 20210719_213515.wav |
| 6 | 20 | 7/19/2021 | 21:35:31 | 1.427081041 | 103.744215 | Lesser Asian house bat | Scotophilus kuhlii | 20210719_213531.wav |
| 6 | 20 | 7/19/2021 | 21:35:57 | 1.427081041 | 103.744215 | Horsfield's myotis | Myotis horsfieldii | 20210719_213557.wav |
| 6 | 20 | 7/19/2021 | 21:35:57 | 1.427081041 | 103.744215 | Lesser Asian house bat | Scotophilus kuhlii | 20210719_213557.wav |
| 6 | 20 | 7/19/2021 | 21:36:12 | 1.427081041 | 103.744215 | Pouch-bearing bat | Saccolaimus saccolaimus | 20210719_213612.wav |
| 6 | 20 | 7/19/2021 | 21:36:12 | 1.427081041 | 103.744215 | Horsfield's myotis | Myotis horsfieldii | 20210719_213612.wav |
| 6 | 13 | 7/19/2021 | 21:48:32 | 1.431072 | 103.744577 | Horsfield's myotis | Myotis horsfieldii | 20210719_214832.wav |
| 6 | 15 | 7/19/2021 | 21:57:29 | 1.428922964 | 103.742442 | Horsfield's myotis | Myotis horsfieldii | 20210719_215729.wav |
| 6 | 15 | 7/19/2021 | 21:57:46 | 1.428922964 | 103.742442 | Horsfield's myotis | Myotis horsfieldii | 20210719_215746.wav |
| 6 | 14 | 7/19/2021 | 22:03:39 | 1.428807965 | 103.739963 | Pouch-bearing bat | Saccolaimus saccolaimus | 20210719_220339.wav |
| 6 | 14 | 7/19/2021 | 22:03:54 | 1.428807965 | 103.739963 | Pouch-bearing bat | Saccolaimus saccolaimus | 20210719_220354.wav |
| 6 | 14 | 7/19/2021 | 22:03:54 | 1.428807965 | 103.739963 | Horsfield's myotis | Myotis horsfieldii | 20210719_220354.wav |
| 6 | 14 | 7/19/2021 | 22:04:09 | 1.428807965 | 103.739963 | Pouch-bearing bat | Saccolaimus saccolaimus | 20210719_220409.wav |
| 6 | 14 | 7/19/2021 | 22:04:09 | 1.428807965 | 103.739963 | Horsfield's myotis | Myotis horsfieldii | 20210719_220409.wav |
| 6 | 14 | 7/19/2021 | 22:04:19 | 1.428807965 | 103.739963 | Pouch-bearing bat | Saccolaimus saccolaimus | 20210719_220419.wav |
| 6 | 14 | 7/19/2021 | 22:04:19 | 1.428807965 | 103.739963 | Horsfield's myotis | Myotis horsfieldii | 20210719_220419.wav |
| 6 | 14 | 7/19/2021 | 22:04:34 | 1.428807965 | 103.739963 | Pouch-bearing bat | Saccolaimus saccolaimus | 20210719_220434.wav |
| 6 | 14 | 7/19/2021 | 22:04:34 | 1.428807965 | 103.739963 | Horsfield's myotis | Myotis horsfieldii | 20210719_220434.wav |
| 6 | 14 | 7/19/2021 | 22:04:49 | 1.428807965 | 103.739963 | Pouch-bearing bat | Saccolaimus saccolaimus | 20210719_220449.wav |
| 6 | 14 | 7/19/2021 | 22:04:49 | 1.428807965 | 103.739963 | Horsfield's myotis | Myotis horsfieldii | 20210719_220449.wav |
| 6 | 14 | 7/19/2021 | 22:04:49 | 1.428807965 | 103.739963 | Lesser Asian house bat | Scotophilus kuhlii | 20210719_220449.wav |
| 6 | 14 | 7/19/2021 | 22:05:04 | 1.428807965 | 103.739963 | Pouch-bearing bat | Saccolaimus saccolaimus | 20210719_220504.wav |
| 6 | 14 | 7/19/2021 | 22:05:04 | 1.428807965 | 103.739963 | Horsfield's myotis | Myotis horsfieldii | 20210719_220504.wav |
| 6 | 14 | 7/19/2021 | 22:05:19 | 1.428807965 | 103.739963 | Pouch-bearing bat | Saccolaimus saccolaimus | 20210719_220519.wav |
| 6 | 14 | 7/19/2021 | 22:05:19 | 1.428807965 | 103.739963 | Horsfield's myotis | Myotis horsfieldii | 20210719_220519.wav |
| 6 | 14 | 7/19/2021 | 22:05:34 | 1.428807965 | 103.739963 | Pouch-bearing bat | Saccolaimus saccolaimus | 20210719_220534.wav |
| 6 | 14 | 7/19/2021 | 22:05:34 | 1.428807965 | 103.739963 | Horsfield's myotis | Myotis horsfieldii | 20210719_220534.wav |
| 6 | 14 | 7/19/2021 | 22:05:49 | 1.428807965 | 103.739963 | Horsfield's myotis | Myotis horsfieldii | 20210719_220549.wav |
| 6 | 14 | 7/19/2021 | 22:05:49 | 1.428807965 | 103.739963 | Pouch-bearing bat | Saccolaimus saccolaimus | 20210719_220549.wav |
| 6 | 14 | 7/19/2021 | 22:06:04 | 1.428807965 | 103.739963 | Horsfield's myotis | Myotis horsfieldii | 20210719_220604.wav |
| 6 | 14 | 7/19/2021 | 22:06:04 | 1.428807965 | 103.739963 | Pouch-bearing bat | Saccolaimus saccolaimus | 20210719_220604.wav |
| 6 | 14 | 7/19/2021 | 22:06:19 | 1.428807965 | 103.739963 | Pouch-bearing bat | Saccolaimus saccolaimus | 20210719_220619.wav |
| 6 | 14 | 7/19/2021 | 22:06:19 | 1.428807965 | 103.739963 | Horsfield's myotis | Myotis horsfieldii | 20210719_220619.wav |
| 6 | 14 | 7/19/2021 | 22:06:34 | 1.428807965 | 103.739963 | Pouch-bearing bat | Saccolaimus saccolaimus | 20210719_220634.wav |
| 6 | 14 | 7/19/2021 | 22:06:34 | 1.428807965 | 103.739963 | Horsfield's myotis | Myotis horsfieldii | 20210719_220634.wav |
| 6 | 14 | 7/19/2021 | 22:06:50 | 1.428807965 | 103.739963 | Horsfield's myotis | Myotis horsfieldii | 20210719_220650.wav |
| 6 | 14 | 7/19/2021 | 22:06:50 | 1.428807965 | 103.739963 | Pouch-bearing bat | Saccolaimus saccolaimus | 20210719_220650.wav |
| 6 | 14 | 7/19/2021 | 22:07:05 | 1.428807965 | 103.739963 | Pouch-bearing bat | Saccolaimus saccolaimus | 20210719_220705.wav |
| 6 | 14 | 7/19/2021 | 22:07:05 | 1.428807965 | 103.739963 | Horsfield's myotis | Myotis horsfieldii | 20210719_220705.wav |
| 6 | 14 | 7/19/2021 | 22:07:20 | 1.428807965 | 103.739963 | Pouch-bearing bat | Saccolaimus saccolaimus | 20210719_220720.wav |
| 6 | 14 | 7/19/2021 | 22:07:20 | 1.428807965 | 103.739963 | Horsfield's myotis | Myotis horsfieldii | 20210719_220720.wav |
| 6 | 14 | 7/19/2021 | 22:07:35 | 1.428807965 | 103.739963 | Pouch-bearing bat | Saccolaimus saccolaimus | 20210719_220735.wav |
| 6 | 14 | 7/19/2021 | 22:07:35 | 1.428807965 | 103.739963 | Horsfield's myotis | Myotis horsfieldii | 20210719_220735.wav |
| 6 | 14 | 7/19/2021 | 22:07:50 | 1.428807965 | 103.739963 | Pouch-bearing bat | Saccolaimus saccolaimus | 20210719_220750.wav |

| Cycle | Sampling Point | Date | Time | Lat | Long | Common name | Scientific name | In File |
|---|---|---|---|---|---|---|---|---|
| 6 | 14 | 7/19/2021 | 22:07:50 | 1.428807965 | 103.739963 | Horsfield's myotis | Myotis horsfieldii | 20210719_220750.wav |
| 6 | 14 | 7/19/2021 | 22:08:05 | 1.428807965 | 103.739963 | Pouch-bearing bat | Saccolaimus saccolaimus | 20210719_220805.wav |
| 6 | 14 | 7/19/2021 | 22:08:05 | 1.428807965 | 103.739963 | Horsfield's myotis | Myotis horsfieldii | 20210719_220805.wav |
| 6 | 14 | 7/19/2021 | 22:08:05 | 1.428807965 | 103.739963 | Lesser Asian house bat | Scotophilus kuhlii | 20210719_220805.wav |
| 6 | 14 | 7/19/2021 | 22:08:20 | 1.428807965 | 103.739963 | Pouch-bearing bat | Saccolaimus saccolaimus | 20210719_220820.wav |
| 6 | 14 | 7/19/2021 | 22:08:20 | 1.428807965 | 103.739963 | Horsfield's myotis | Myotis horsfieldii | 20210719_220820.wav |
| 6 | 14 | 7/19/2021 | 22:08:32 | 1.428807965 | 103.739963 | Horsfield's myotis | Myotis horsfieldii | 20210719_220832.wav |
| 6 | 14 | 7/19/2021 | 22:08:32 | 1.428807965 | 103.739963 | Pouch-bearing bat | Saccolaimus saccolaimus | 20210719_220832.wav |
| 6 | 34 | 7/16/2021 | 19:25:33 | 1.412957031 | 103.730958 | Horsfield's myotis | Myotis horsfieldii | 20210716_192533.wav |
| 6 | 34 | 7/16/2021 | 19:26:02 | 1.412957031 | 103.730958 | Pouch-bearing bat | Saccolaimus saccolaimus | 20210716_192602.wav |
| 6 | 34 | 7/16/2021 | 19:26:02 | 1.412957031 | 103.730958 | Horsfield's myotis | Myotis horsfieldii | 20210716_192602.wav |
| 6 | 34 | 7/16/2021 | 19:26:17 | 1.412957031 | 103.730958 | Pouch-bearing bat | Saccolaimus saccolaimus | 20210716_192617.wav |
| 6 | 34 | 7/16/2021 | 19:26:38 | 1.412957031 | 103.730958 | Pouch-bearing bat | Saccolaimus saccolaimus | 20210716_192638.wav |
| 6 | 34 | 7/16/2021 | 19:26:38 | 1.412957031 | 103.730958 | Horsfield's myotis | Myotis horsfieldii | 20210716_192638.wav |
| 6 | 34 | 7/16/2021 | 19:27:09 | 1.412957031 | 103.730958 | Pouch-bearing bat | Saccolaimus saccolaimus | 20210716_192709.wav |
| 6 | 34 | 7/16/2021 | 19:27:09 | 1.412957031 | 103.730958 | Horsfield's myotis | Myotis horsfieldii | 20210716_192709.wav |
| 6 | 34 | 7/16/2021 | 19:27:15 | 1.412957031 | 103.730958 | Horsfield's myotis | Myotis horsfieldii | 20210716_192715.wav |
| 6 | 34 | 7/16/2021 | 19:29:01 | 1.412957031 | 103.730958 | Horsfield's myotis | Myotis horsfieldii | 20210716_192901.wav |
| 6 | 34 | 7/16/2021 | 19:29:06 | 1.412957031 | 103.730958 | Horsfield's myotis | Myotis horsfieldii | 20210716_192906.wav |
| 6 | 34 | 7/16/2021 | 19:29:22 | 1.412957031 | 103.730958 | Horsfield's myotis | Myotis horsfieldii | 20210716_192922.wav |
| 6 | NA | 7/16/2021 | 19:30:56 | NA | NA | Horsfield's myotis | Myotis horsfieldii | 20210716_193056.wav |
| 6 | 33 | 7/16/2021 | 19:31:34 | 1.413177978 | 103.728983 | Horsfield's myotis | Myotis horsfieldii | 20210716_193134.wav |
| 6 | 33 | 7/16/2021 | 19:31:55 | 1.413177978 | 103.728983 | Pouch-bearing bat | Saccolaimus saccolaimus | 20210716_193155.wav |
| 6 | 33 | 7/16/2021 | 19:32:04 | 1.413177978 | 103.728983 | Pouch-bearing bat | Saccolaimus saccolaimus | 20210716_193204.wav |
| 6 | 33 | 7/16/2021 | 19:32:14 | 1.413177978 | 103.728983 | Pouch-bearing bat | Saccolaimus saccolaimus | 20210716_193214.wav |
| 6 | 33 | 7/16/2021 | 19:32:29 | 1.413177978 | 103.728983 | Pouch-bearing bat | Saccolaimus saccolaimus | 20210716_193229.wav |
| 6 | 33 | 7/16/2021 | 19:32:44 | 1.413177978 | 103.728983 | Pouch-bearing bat | Saccolaimus saccolaimus | 20210716_193244.wav |
| 6 | 33 | 7/16/2021 | 19:34:36 | 1.413177978 | 103.728983 | Pouch-bearing bat | Saccolaimus saccolaimus | 20210716_193436.wav |
| 6 | 33 | 7/16/2021 | 19:35:56 | 1.413177978 | 103.728983 | Horsfield's myotis | Myotis horsfieldii | 20210716_193556.wav |
| 6 | 31 | 7/16/2021 | 19:44:22 | 1.414684039 | 103.731498 | Lesser Asian house bat | Scotophilus kuhlii | 20210716_194422.wav |
| 6 | 31 | 7/16/2021 | 19:44:36 | 1.414684039 | 103.731498 | Lesser Asian house bat | Scotophilus kuhlii | 20210716_194436.wav |
| 6 | 31 | 7/16/2021 | 19:44:54 | 1.414684039 | 103.731498 | Horsfield's myotis | Myotis horsfieldii | 20210716_194454.wav |
| 6 | 31 | 7/16/2021 | 19:45:12 | 1.414684039 | 103.731498 | Horsfield's myotis | Myotis horsfieldii | 20210716_194512.wav |
| 6 | 31 | 7/16/2021 | 19:45:19 | 1.414684039 | 103.731498 | Horsfield's myotis | Myotis horsfieldii | 20210716_194519.wav |
| 6 | 31 | 7/16/2021 | 19:45:38 | 1.414684039 | 103.731498 | Horsfield's myotis | Myotis horsfieldii | 20210716_194538.wav |
| 6 | 31 | 7/16/2021 | 19:46:08 | 1.414684039 | 103.731498 | Pouch-bearing bat | Saccolaimus saccolaimus | 20210716_194608.wav |
| 6 | 31 | 7/16/2021 | 19:46:18 | 1.414684039 | 103.731498 | Horsfield's myotis | Myotis horsfieldii | 20210716_194618.wav |
| 6 | 31 | 7/16/2021 | 19:46:26 | 1.414684039 | 103.731498 | Horsfield's myotis | Myotis horsfieldii | 20210716_194626.wav |
| 6 | 31 | 7/16/2021 | 19:46:56 | 1.414684039 | 103.731498 | Horsfield's myotis | Myotis horsfieldii | 20210716_194656.wav |
| 6 | 31 | 7/16/2021 | 19:46:56 | 1.414684039 | 103.731498 | Pouch-bearing bat | Saccolaimus saccolaimus | 20210716_194656.wav |
| 6 | 31 | 7/16/2021 | 19:47:07 | 1.414684039 | 103.731498 | Horsfield's myotis | Myotis horsfieldii | 20210716_194707.wav |
| 6 | 31 | 7/16/2021 | 19:47:22 | 1.414684039 | 103.731498 | Horsfield's myotis | Myotis horsfieldii | 20210716_194722.wav |
| 6 | 31 | 7/16/2021 | 19:47:39 | 1.414684039 | 103.731498 | Horsfield's myotis | Myotis horsfieldii | 20210716_194739.wav |
| 6 | 31 | 7/16/2021 | 19:47:47 | 1.414684039 | 103.731498 | Horsfield's myotis | Myotis horsfieldii | 20210716_194747.wav |
| 6 | 31 | 7/16/2021 | 19:47:47 | 1.414684039 | 103.731498 | Pouch-bearing bat | Saccolaimus saccolaimus | 20210716_194747.wav |
| 6 | 31 | 7/16/2021 | 19:47:59 | 1.414684039 | 103.731498 | Pouch-bearing bat | Saccolaimus saccolaimus | 20210716_194759.wav |
| 6 | 31 | 7/16/2021 | 19:48:03 | 1.414684039 | 103.731498 | Horsfield's myotis | Myotis horsfieldii | 20210716_194803.wav |
| 6 | 31 | 7/16/2021 | 19:48:13 | 1.414684039 | 103.731498 | Horsfield's myotis | Myotis horsfieldii | 20210716_194813.wav |
| 6 | 31 | 7/16/2021 | 19:48:21 | 1.414684039 | 103.731498 | Horsfield's myotis | Myotis horsfieldii | 20210716_194821.wav |
| 6 | 31 | 7/16/2021 | 19:48:36 | 1.414684039 | 103.731498 | Horsfield's myotis | Myotis horsfieldii | 20210716_194836.wav |
| 6 | 31 | 7/16/2021 | 19:48:41 | 1.414684039 | 103.731498 | Horsfield's myotis | Myotis horsfieldii | 20210716_194841.wav |
| 6 | 32 | 7/16/2021 | 19:52:29 | 1.415185025 | 103.733111 | Horsfield's myotis | Myotis horsfieldii | 20210716_195229.wav |
| 6 | 32 | 7/16/2021 | 19:52:33 | 1.415185025 | 103.733111 | Horsfield's myotis | Myotis horsfieldii | 20210716_195233.wav |
| 6 | 32 | 7/16/2021 | 19:52:39 | 1.415185025 | 103.733111 | Horsfield's myotis | Myotis horsfieldii | 20210716_195239.wav |
| 6 | 32 | 7/16/2021 | 19:52:58 | 1.415185025 | 103.733111 | Pouch-bearing bat | Saccolaimus saccolaimus | 20210716_195258.wav |
| 6 | 32 | 7/16/2021 | 19:53:09 | 1.415185025 | 103.733111 | Pouch-bearing bat | Saccolaimus saccolaimus | 20210716_195309.wav |
| 6 | 32 | 7/16/2021 | 19:53:23 | 1.415185025 | 103.733111 | Horsfield's myotis | Myotis horsfieldii | 20210716_195323.wav |
| 6 | 32 | 7/16/2021 | 19:53:36 | 1.415185025 | 103.733111 | Horsfield's myotis | Myotis horsfieldii | 20210716_195336.wav |
| 6 | 32 | 7/16/2021 | 19:53:36 | 1.415185025 | 103.733111 | Pouch-bearing bat | Saccolaimus saccolaimus | 20210716_195336.wav |
| 6 | 32 | 7/16/2021 | 19:53:36 | 1.415185025 | 103.733111 | Lesser Asian house bat | Scotophilus kuhlii | 20210716_195336.wav |
| 6 | 32 | 7/16/2021 | 19:53:58 | 1.415185025 | 103.733111 | Horsfield's myotis | Myotis horsfieldii | 20210716_195358.wav |
| 6 | 32 | 7/16/2021 | 19:54:22 | 1.415185025 | 103.733111 | Horsfield's myotis | Myotis horsfieldii | 20210716_195422.wav |
| 6 | 32 | 7/16/2021 | 19:54:33 | 1.415185025 | 103.733111 | Horsfield's myotis | Myotis horsfieldii | 20210716_195433.wav |

| Cycle | Sampling Point | Date | Time | Lat | Long | Common name | Scientific name | In File |
|---|---|---|---|---|---|---|---|---|
| 6 | 32 | 7/16/2021 | 19:54:48 | 1.415185025 | 103.733111 | Horsfield's myotis | Myotis horsfieldii | 20210716_195448.wav |
| 6 | 32 | 7/16/2021 | 19:55:26 | 1.415185025 | 103.733111 | Lesser Asian house bat | Scotophilus kuhlii | 20210716_195526.wav |
| 6 | 32 | 7/16/2021 | 19:55:44 | 1.415185025 | 103.733111 | Horsfield's myotis | Myotis horsfieldii | 20210716_195544.wav |
| 6 | 32 | 7/16/2021 | 19:56:05 | 1.415185025 | 103.733111 | Horsfield's myotis | Myotis horsfieldii | 20210716_195605.wav |
| 6 | 32 | 7/16/2021 | 19:56:37 | 1.415185025 | 103.733111 | Horsfield's myotis | Myotis horsfieldii | 20210716_195637.wav |
| 6 | 32 | 7/16/2021 | 19:56:47 | 1.415185025 | 103.733111 | Lesser Asian house bat | Scotophilus kuhlii | 20210716_195647.wav |
| 6 | 32 | 7/16/2021 | 19:57:01 | 1.415185025 | 103.733111 | Pouch-bearing bat | Saccolaimus saccolaimus | 20210716_195701.wav |
| 6 | 32 | 7/16/2021 | 19:57:01 | 1.415185025 | 103.733111 | Horsfield's myotis | Myotis horsfieldii | 20210716_195701.wav |
| 6 | 28 | 7/16/2021 | 19:59:13 | 1.417216966 | 103.733901 | Horsfield's myotis | Myotis horsfieldii | 20210716_195913.wav |
| 6 | 28 | 7/16/2021 | 19:59:13 | 1.417216966 | 103.733901 | Lesser Asian house bat | Scotophilus kuhlii | 20210716_195913.wav |
| 6 | 28 | 7/16/2021 | 19:59:27 | 1.417216966 | 103.733901 | Horsfield's myotis | Myotis horsfieldii | 20210716_195927.wav |
| 6 | 28 | 7/16/2021 | 19:59:42 | 1.417216966 | 103.733901 | Horsfield's myotis | Myotis horsfieldii | 20210716_195942.wav |
| 6 | 28 | 7/16/2021 | 19:59:49 | 1.417216966 | 103.733901 | Horsfield's myotis | Myotis horsfieldii | 20210716_195949.wav |
| 6 | 28 | 7/16/2021 | 19:59:56 | 1.417216966 | 103.733901 | Horsfield's myotis | Myotis horsfieldii | 20210716_195956.wav |
| 6 | 28 | 7/16/2021 | 19:59:56 | 1.417216966 | 103.733901 | Pouch-bearing bat | Saccolaimus saccolaimus | 20210716_195956.wav |
| 6 | 28 | 7/16/2021 | 20:00:41 | 1.417216966 | 103.733901 | Horsfield's myotis | Myotis horsfieldii | 20210716_200041.wav |
| 6 | 28 | 7/16/2021 | 20:01:20 | 1.417216966 | 103.733901 | Horsfield's myotis | Myotis horsfieldii | 20210716_200120.wav |
| 6 | 28 | 7/16/2021 | 20:01:20 | 1.417216966 | 103.733901 | Pouch-bearing bat | Saccolaimus saccolaimus | 20210716_200120.wav |
| 6 | 28 | 7/16/2021 | 20:01:20 | 1.417216966 | 103.733901 | Lesser Asian house bat | Scotophilus kuhlii | 20210716_200120.wav |
| 6 | 28 | 7/16/2021 | 20:01:35 | 1.417216966 | 103.733901 | Horsfield's myotis | Myotis horsfieldii | 20210716_200135.wav |
| 6 | 28 | 7/16/2021 | 20:01:53 | 1.417216966 | 103.733901 | Pouch-bearing bat | Saccolaimus saccolaimus | 20210716_200153.wav |
| 6 | 28 | 7/16/2021 | 20:01:53 | 1.417216966 | 103.733901 | Horsfield's myotis | Myotis horsfieldii | 20210716_200153.wav |
| 6 | 28 | 7/16/2021 | 20:02:08 | 1.417216966 | 103.733901 | Pouch-bearing bat | Saccolaimus saccolaimus | 20210716_200208.wav |
| 6 | 28 | 7/16/2021 | 20:02:35 | 1.417216966 | 103.733901 | Horsfield's myotis | Myotis horsfieldii | 20210716_200235.wav |
| 6 | 28 | 7/16/2021 | 20:02:50 | 1.417216966 | 103.733901 | Horsfield's myotis | Myotis horsfieldii | 20210716_200250.wav |
| 6 | 28 | 7/16/2021 | 20:03:03 | 1.417216966 | 103.733901 | Horsfield's myotis | Myotis horsfieldii | 20210716_200303.wav |
| 6 | 28 | 7/16/2021 | 20:03:09 | 1.417216966 | 103.733901 | Horsfield's myotis | Myotis horsfieldii | 20210716_200309.wav |
| 6 | 28 | 7/16/2021 | 20:03:18 | 1.417216966 | 103.733901 | Horsfield's myotis | Myotis horsfieldii | 20210716_200318.wav |
| 6 | 28 | 7/16/2021 | 20:03:51 | 1.417216966 | 103.733901 | Horsfield's myotis | Myotis horsfieldii | 20210716_200351.wav |
| 6 | 28 | 7/16/2021 | 20:04:06 | 1.417216966 | 103.733901 | Horsfield's myotis | Myotis horsfieldii | 20210716_200406.wav |
| 6 | 29 | 7/16/2021 | 20:07:07 | 1.41731998 | 103.735415 | Lesser Asian house bat | Scotophilus kuhlii | 20210716_200707.wav |
| 6 | 29 | 7/16/2021 | 20:07:29 | 1.41731998 | 103.735415 | Lesser Asian house bat | Scotophilus kuhlii | 20210716_200729.wav |
| 6 | 29 | 7/16/2021 | 20:08:17 | 1.41731998 | 103.735415 | Lesser Asian house bat | Scotophilus kuhlii | 20210716_200817.wav |
| 6 | 29 | 7/16/2021 | 20:09:43 | 1.41731998 | 103.735415 | Horsfield's myotis | Myotis horsfieldii | 20210716_200943.wav |
| 6 | 29 | 7/16/2021 | 20:09:58 | 1.41731998 | 103.735415 | Lesser Asian house bat | Scotophilus kuhlii | 20210716_200958.wav |
| 6 | 29 | 7/16/2021 | 20:10:49 | 1.41731998 | 103.735415 | Horsfield's myotis | Myotis horsfieldii | 20210716_201049.wav |
| 6 | 29 | 7/16/2021 | 20:11:03 | 1.41731998 | 103.735415 | Lesser Asian house bat | Scotophilus kuhlii | 20210716_201103.wav |
| 6 | 29 | 7/16/2021 | 20:11:52 | 1.41731998 | 103.735415 | Horsfield's myotis | Myotis horsfieldii | 20210716_201152.wav |
| 6 | 30 | 7/16/2021 | 20:15:19 | 1.418023976 | 103.737599 | Horsfield's myotis | Myotis horsfieldii | 20210716_201519.wav |
| 6 | 30 | 7/16/2021 | 20:15:40 | 1.418023976 | 103.737599 | Lesser Asian house bat | Scotophilus kuhlii | 20210716_201540.wav |
| 6 | 30 | 7/16/2021 | 20:15:58 | 1.418023976 | 103.737599 | Lesser Asian house bat | Scotophilus kuhlii | 20210716_201558.wav |
| 6 | 30 | 7/16/2021 | 20:16:11 | 1.418023976 | 103.737599 | Horsfield's myotis | Myotis horsfieldii | 20210716_201611.wav |
| 6 | 30 | 7/16/2021 | 20:16:28 | 1.418023976 | 103.737599 | Horsfield's myotis | Myotis horsfieldii | 20210716_201628.wav |
| 6 | 30 | 7/16/2021 | 20:17:13 | 1.418023976 | 103.737599 | Lesser Asian house bat | Scotophilus kuhlii | 20210716_201713.wav |
| 6 | 30 | 7/16/2021 | 20:17:17 | 1.418023976 | 103.737599 | Lesser Asian house bat | Scotophilus kuhlii | 20210716_201717.wav |
| 6 | 30 | 7/16/2021 | 20:18:05 | 1.418023976 | 103.737599 | Lesser Asian house bat | Scotophilus kuhlii | 20210716_201805.wav |
| 6 | 30 | 7/16/2021 | 20:18:16 | 1.418023976 | 103.737599 | Horsfield's myotis | Myotis horsfieldii | 20210716_201816.wav |
| 6 | 30 | 7/16/2021 | 20:18:39 | 1.418023976 | 103.737599 | Horsfield's myotis | Myotis horsfieldii | 20210716_201839.wav |
| 6 | 30 | 7/16/2021 | 20:18:48 | 1.418023976 | 103.737599 | Horsfield's myotis | Myotis horsfieldii | 20210716_201848.wav |
| 6 | 30 | 7/16/2021 | 20:19:01 | 1.418023976 | 103.737599 | Lesser Asian house bat | Scotophilus kuhlii | 20210716_201901.wav |
| 6 | 30 | 7/16/2021 | 20:19:01 | 1.418023976 | 103.737599 | Horsfield's myotis | Myotis horsfieldii | 20210716_201901.wav |
| 6 | 30 | 7/16/2021 | 20:19:07 | 1.418023976 | 103.737599 | Lesser Asian house bat | Scotophilus kuhlii | 20210716_201907.wav |
| 6 | 30 | 7/16/2021 | 20:19:20 | 1.418023976 | 103.737599 | Horsfield's myotis | Myotis horsfieldii | 20210716_201920.wav |
| 6 | 30 | 7/16/2021 | 20:19:30 | 1.418023976 | 103.737599 | Pouch-bearing bat | Saccolaimus saccolaimus | 20210716_201930.wav |
| 6 | 27 | 7/16/2021 | 20:22:00 | 1.419731034 | 103.737991 | Lesser Asian house bat | Scotophilus kuhlii | 20210716_202200.wav |
| 6 | 27 | 7/16/2021 | 20:22:07 | 1.419731034 | 103.737991 | Lesser Asian house bat | Scotophilus kuhlii | 20210716_202207.wav |
| 6 | 27 | 7/16/2021 | 20:22:07 | 1.419731034 | 103.737991 | Horsfield's myotis | Myotis horsfieldii | 20210716_202207.wav |
| 6 | 27 | 7/16/2021 | 20:22:22 | 1.419731034 | 103.737991 | Horsfield's myotis | Myotis horsfieldii | 20210716_202222.wav |
| 6 | 27 | 7/16/2021 | 20:22:52 | 1.419731034 | 103.737991 | Lesser Asian house bat | Scotophilus kuhlii | 20210716_202252.wav |
| 6 | 27 | 7/16/2021 | 20:23:53 | 1.419731034 | 103.737991 | Lesser Asian house bat | Scotophilus kuhlii | 20210716_202353.wav |
| 6 | 27 | 7/16/2021 | 20:24:13 | 1.419731034 | 103.737991 | Lesser Asian house bat | Scotophilus kuhlii | 20210716_202413.wav |
| 6 | 27 | 7/16/2021 | 20:24:13 | 1.419731034 | 103.737991 | Horsfield's myotis | Myotis horsfieldii | 20210716_202413.wav |
| 6 | 27 | 7/16/2021 | 20:24:28 | 1.419731034 | 103.737991 | Lesser Asian house bat | Scotophilus kuhlii | 20210716_202428.wav |

| Cycle | Sampling Point | Date | Time | Lat | Long | Common name | Scientific name | In File |
|---|---|---|---|---|---|---|---|---|
| 6 | 27 | 7/16/2021 | 20:25:43 | 1.419731034 | 103.737991 | Lesser Asian house bat | Scotophilus kuhlii | 20210716_202543.wav |
| 6 | 27 | 7/16/2021 | 20:25:48 | 1.419731034 | 103.737991 | Horsfield's myotis | Myotis horsfieldii | 20210716_202548.wav |
| 6 | 27 | 7/16/2021 | 20:26:06 | 1.419731034 | 103.737991 | Horsfield's myotis | Myotis horsfieldii | 20210716_202606.wav |
| 6 | 27 | 7/16/2021 | 20:26:47 | 1.419731034 | 103.737991 | Lesser Asian house bat | Scotophilus kuhlii | 20210716_202647.wav |
| 6 | 27 | 7/16/2021 | 20:26:47 | 1.419731034 | 103.737991 | Pouch-bearing bat | Saccolaimus saccolaimus | 20210716_202647.wav |
| 6 | 26 | 7/16/2021 | 20:30:55 | 1.419367008 | 103.736074 | Horsfield's myotis | Myotis horsfieldii | 20210716_203055.wav |
| 6 | 26 | 7/16/2021 | 20:32:18 | 1.419367008 | 103.736074 | Lesser Asian house bat | Scotophilus kuhlii | 20210716_203218.wav |
| 6 | 25 | 7/16/2021 | 20:40:17 | 1.422321964 | 103.74004 | Horsfield's myotis | Myotis horsfieldii | 20210716_204017.wav |
| 6 | 25 | 7/16/2021 | 20:40:43 | 1.422321964 | 103.74004 | Horsfield's myotis | Myotis horsfieldii | 20210716_204043.wav |
| 6 | 25 | 7/16/2021 | 20:41:23 | 1.422321964 | 103.74004 | Lesser Asian house bat | Scotophilus kuhlii | 20210716_204123.wav |
| 6 | 25 | 7/16/2021 | 20:41:48 | 1.422321964 | 103.74004 | Horsfield's myotis | Myotis horsfieldii | 20210716_204148.wav |
| 6 | 25 | 7/16/2021 | 20:42:02 | 1.422321964 | 103.74004 | Horsfield's myotis | Myotis horsfieldii | 20210716_204202.wav |
| 6 | 25 | 7/16/2021 | 20:42:11 | 1.422321964 | 103.74004 | Horsfield's myotis | Myotis horsfieldii | 20210716_204211.wav |
| 6 | 25 | 7/16/2021 | 20:42:32 | 1.422321964 | 103.74004 | Horsfield's myotis | Myotis horsfieldii | 20210716_204232.wav |
| 6 | 25 | 7/16/2021 | 20:43:39 | 1.422321964 | 103.74004 | Lesser Asian house bat | Scotophilus kuhlii | 20210716_204339.wav |
| 6 | 10 | 7/22/2021 | 19:45:33 | 1.43085801 | 103.738257 | Horsfield's myotis | Myotis horsfieldii | 20210722_194533.wav |
| 6 | 10 | 7/22/2021 | 19:45:43 | 1.43085801 | 103.738257 | Lesser Asian house bat | Scotophilus kuhlii | 20210722_194543.wav |
| 6 | 10 | 7/22/2021 | 19:45:58 | 1.43085801 | 103.738257 | Horsfield's myotis | Myotis horsfieldii | 20210722_194558.wav |
| 6 | 10 | 7/22/2021 | 19:45:58 | 1.43085801 | 103.738257 | Pouch-bearing bat | Saccolaimus saccolaimus | 20210722_194558.wav |
| 6 | 10 | 7/22/2021 | 19:46:11 | 1.43085801 | 103.738257 | Horsfield's myotis | Myotis horsfieldii | 20210722_194611.wav |
| 6 | 10 | 7/22/2021 | 19:46:39 | 1.43085801 | 103.738257 | Horsfield's myotis | Myotis horsfieldii | 20210722_194639.wav |
| 6 | 10 | 7/22/2021 | 19:46:51 | 1.43085801 | 103.738257 | Horsfield's myotis | Myotis horsfieldii | 20210722_194651.wav |
| 6 | 10 | 7/22/2021 | 19:46:58 | 1.43085801 | 103.738257 | Horsfield's myotis | Myotis horsfieldii | 20210722_194658.wav |
| 6 | 10 | 7/22/2021 | 19:47:04 | 1.43085801 | 103.738257 | Horsfield's myotis | Myotis horsfieldii | 20210722_194704.wav |
| 6 | 10 | 7/22/2021 | 19:47:17 | 1.43085801 | 103.738257 | Lesser Asian house bat | Scotophilus kuhlii | 20210722_194717.wav |
| 6 | 10 | 7/22/2021 | 19:47:17 | 1.43085801 | 103.738257 | Horsfield's myotis | Myotis horsfieldii | 20210722_194717.wav |
| 6 | 10 | 7/22/2021 | 19:47:26 | 1.43085801 | 103.738257 | Horsfield's myotis | Myotis horsfieldii | 20210722_194726.wav |
| 6 | 10 | 7/22/2021 | 19:47:45 | 1.43085801 | 103.738257 | Horsfield's myotis | Myotis horsfieldii | 20210722_194745.wav |
| 6 | 10 | 7/22/2021 | 19:48:00 | 1.43085801 | 103.738257 | Horsfield's myotis | Myotis horsfieldii | 20210722_194800.wav |
| 6 | 10 | 7/22/2021 | 19:48:06 | 1.43085801 | 103.738257 | Horsfield's myotis | Myotis horsfieldii | 20210722_194806.wav |
| 6 | 10 | 7/22/2021 | 19:48:00 | 1.43085801 | 103.738257 | Horsfield's myotis | Myotis horsfieldii | 20210722_194800.wav |
| 6 | 10 | 7/22/2021 | 19:48:06 | 1.43085801 | 103.738257 | Horsfield's myotis | Myotis horsfieldii | 20210722_194806.wav |
| 6 | 10 | 7/22/2021 | 19:48:15 | 1.43085801 | 103.738257 | Horsfield's myotis | Myotis horsfieldii | 20210722_194815.wav |
| 6 | 10 | 7/22/2021 | 19:48:29 | 1.43085801 | 103.738257 | Horsfield's myotis | Myotis horsfieldii | 20210722_194829.wav |
| 6 | 10 | 7/22/2021 | 19:48:49 | 1.43085801 | 103.738257 | Pouch-bearing bat | Saccolaimus saccolaimus | 20210722_194849.wav |
| 6 | 10 | 7/22/2021 | 19:48:49 | 1.43085801 | 103.738257 | Horsfield's myotis | Myotis horsfieldii | 20210722_194849.wav |
| 6 | 10 | 7/22/2021 | 19:49:04 | 1.43085801 | 103.738257 | Horsfield's myotis | Myotis horsfieldii | 20210722_194904.wav |
| 6 | 10 | 7/22/2021 | 19:49:21 | 1.43085801 | 103.738257 | Horsfield's myotis | Myotis horsfieldii | 20210722_194921.wav |
| 6 | 10 | 7/22/2021 | 19:49:30 | 1.43085801 | 103.738257 | Horsfield's myotis | Myotis horsfieldii | 20210722_194930.wav |
| 6 | 10 | 7/22/2021 | 19:49:37 | 1.43085801 | 103.738257 | Horsfield's myotis | Myotis horsfieldii | 20210722_194937.wav |
| 6 | 10 | 7/22/2021 | 19:50:02 | 1.43085801 | 103.738257 | Horsfield's myotis | Myotis horsfieldii | 20210722_195002.wav |
| 6 | 11 | 7/22/2021 | 19:52:07 | 1.43150501 | 103.740278 | Horsfield's myotis | Myotis horsfieldii | 20210722_195207.wav |
| 6 | 11 | 7/22/2021 | 19:53:06 | 1.43150501 | 103.740278 | Pouch-bearing bat | Saccolaimus saccolaimus | 20210722_195306.wav |
| 6 | 11 | 7/22/2021 | 19:53:14 | 1.43150501 | 103.740278 | Horsfield's myotis | Myotis horsfieldii | 20210722_195314.wav |
| 6 | 11 | 7/22/2021 | 19:53:27 | 1.43150501 | 103.740278 | Horsfield's myotis | Myotis horsfieldii | 20210722_195327.wav |
| 6 | 11 | 7/22/2021 | 19:53:38 | 1.43150501 | 103.740278 | Horsfield's myotis | Myotis horsfieldii | 20210722_195338.wav |
| 6 | 11 | 7/22/2021 | 19:53:52 | 1.43150501 | 103.740278 | Horsfield's myotis | Myotis horsfieldii | 20210722_195352.wav |
| 6 | 11 | 7/22/2021 | 19:54:07 | 1.43150501 | 103.740278 | Horsfield's myotis | Myotis horsfieldii | 20210722_195407.wav |
| 6 | 11 | 7/22/2021 | 19:54:22 | 1.43150501 | 103.740278 | Horsfield's myotis | Myotis horsfieldii | 20210722_195422.wav |
| 6 | 11 | 7/22/2021 | 19:54:32 | 1.43150501 | 103.740278 | Horsfield's myotis | Myotis horsfieldii | 20210722_195432.wav |
| 6 | 11 | 7/22/2021 | 19:54:47 | 1.43150501 | 103.740278 | Horsfield's myotis | Myotis horsfieldii | 20210722_195447.wav |
| 6 | 11 | 7/22/2021 | 19:54:57 | 1.43150501 | 103.740278 | Horsfield's myotis | Myotis horsfieldii | 20210722_195457.wav |
| 6 | 11 | 7/22/2021 | 19:55:08 | 1.43150501 | 103.740278 | Pouch-bearing bat | Saccolaimus saccolaimus | 20210722_195508.wav |
| 6 | 11 | 7/22/2021 | 19:55:08 | 1.43150501 | 103.740278 | Horsfield's myotis | Myotis horsfieldii | 20210722_195508.wav |
| 6 | 11 | 7/22/2021 | 19:55:18 | 1.43150501 | 103.740278 | Horsfield's myotis | Myotis horsfieldii | 20210722_195518.wav |
| 6 | 11 | 7/22/2021 | 19:55:18 | 1.43150501 | 103.740278 | Pouch-bearing bat | Saccolaimus saccolaimus | 20210722_195518.wav |
| 6 | 11 | 7/22/2021 | 19:55:51 | 1.43150501 | 103.740278 | Horsfield's myotis | Myotis horsfieldii | 20210722_195551.wav |
| 6 | 11 | 7/22/2021 | 19:55:51 | 1.43150501 | 103.740278 | Pouch-bearing bat | Saccolaimus saccolaimus | 20210722_195551.wav |
| 6 | 11 | 7/22/2021 | 19:56:07 | 1.43150501 | 103.740278 | Horsfield's myotis | Myotis horsfieldii | 20210722_195607.wav |
| 6 | 11 | 7/22/2021 | 19:56:07 | 1.43150501 | 103.740278 | Pouch-bearing bat | Saccolaimus saccolaimus | 20210722_195607.wav |
| 6 | 11 | 7/22/2021 | 19:56:22 | 1.43150501 | 103.740278 | Pouch-bearing bat | Saccolaimus saccolaimus | 20210722_195622.wav |
| 6 | 11 | 7/22/2021 | 19:56:22 | 1.43150501 | 103.740278 | Horsfield's myotis | Myotis horsfieldii | 20210722_195622.wav |
| 6 | 11 | 7/22/2021 | 19:56:27 | 1.43150501 | 103.740278 | Pouch-bearing bat | Saccolaimus saccolaimus | 20210722_195627.wav |
| 6 | 11 | 7/22/2021 | 19:56:27 | 1.43150501 | 103.740278 | Horsfield's myotis | Myotis horsfieldii | 20210722_195627.wav |
| 6 | 11 | 7/22/2021 | 19:56:30 | 1.43150501 | 103.740278 | Pouch-bearing bat | Saccolaimus saccolaimus | 20210722_195630.wav |

| Cycle | Sampling Point | Date | Time | Lat | Long | Common name | Scientific name | In File |
|---|---|---|---|---|---|---|---|---|
| 6 | 11 | 7/22/2021 | 19:56:30 | 1.43150501 | 103.740278 | Horsfield's myotis | Myotis horsfieldii | 20210722_195630.wav |
| 6 | 11 | 7/22/2021 | 19:56:34 | 1.43150501 | 103.740278 | Horsfield's myotis | Myotis horsfieldii | 20210722_195634.wav |
| 6 | 11 | 7/22/2021 | 19:56:34 | 1.43150501 | 103.740278 | Pouch-bearing bat | Saccolaimus saccolaimus | 20210722_195634.wav |
| 6 | 11 | 7/22/2021 | 19:56:50 | 1.43150501 | 103.740278 | Pouch-bearing bat | Saccolaimus saccolaimus | 20210722_195650.wav |
| 6 | 11 | 7/22/2021 | 19:57:09 | 1.43150501 | 103.740278 | Horsfield's myotis | Myotis horsfieldii | 20210722_195709.wav |
| 6 | 11 | 7/22/2021 | 19:57:09 | 1.43150501 | 103.740278 | Pouch-bearing bat | Saccolaimus saccolaimus | 20210722_195709.wav |
| 6 | 11 | 7/22/2021 | 19:57:25 | 1.43150501 | 103.740278 | Pouch-bearing bat | Saccolaimus saccolaimus | 20210722_195725.wav |
| 6 | 11 | 7/22/2021 | 19:57:44 | 1.43150501 | 103.740278 | Horsfield's myotis | Myotis horsfieldii | 20210722_195744.wav |
| 6 | 11 | 7/22/2021 | 19:57:44 | 1.43150501 | 103.740278 | Pouch-bearing bat | Saccolaimus saccolaimus | 20210722_195744.wav |
| 6 | NA | 7/22/2021 | 19:58:03 | NA | NA | Pouch-bearing bat | Saccolaimus saccolaimus | 20210722_195803.wav |
| 6 | 12 | 7/22/2021 | 20:01:50 | 1.430957001 | 103.742251 | Horsfield's myotis | Myotis horsfieldii | 20210722_200150.wav |
| 6 | 12 | 7/22/2021 | 20:02:17 | 1.430957001 | 103.742251 | Horsfield's myotis | Myotis horsfieldii | 20210722_200217.wav |
| 6 | 12 | 7/22/2021 | 20:02:49 | 1.430957001 | 103.742251 | Lesser Asian house bat | Scotophilus kuhlii | 20210722_200249.wav |
| 6 | 12 | 7/22/2021 | 20:03:30 | 1.430957001 | 103.742251 | Horsfield's myotis | Myotis horsfieldii | 20210722_200330.wav |
| 6 | 12 | 7/22/2021 | 20:04:32 | 1.430957001 | 103.742251 | Lesser Asian house bat | Scotophilus kuhlii | 20210722_200432.wav |
| 6 | 9 | 7/22/2021 | 20:09:28 | 1.433412982 | 103.74431 | Horsfield's myotis | Myotis horsfieldii | 20210722_200928.wav |
| 6 | 9 | 7/22/2021 | 20:11:48 | 1.433412982 | 103.74431 | Horsfield's myotis | Myotis horsfieldii | 20210722_201148.wav |
| 6 | 9 | 7/22/2021 | 20:11:56 | 1.433412982 | 103.74431 | Horsfield's myotis | Myotis horsfieldii | 20210722_201156.wav |
| 6 | 9 | 7/22/2021 | 20:12:28 | 1.433412982 | 103.74431 | Lesser Asian house bat | Scotophilus kuhlii | 20210722_201228.wav |
| 6 | 8 | 7/22/2021 | 20:15:30 | 1.433260012 | 103.742175 | Horsfield's myotis | Myotis horsfieldii | 20210722_201530.wav |
| 6 | 8 | 7/22/2021 | 20:15:42 | 1.433260012 | 103.742175 | Horsfield's myotis | Myotis horsfieldii | 20210722_201542.wav |
| 6 | 8 | 7/22/2021 | 20:15:55 | 1.433260012 | 103.742175 | Horsfield's myotis | Myotis horsfieldii | 20210722_201555.wav |
| 6 | 8 | 7/22/2021 | 20:16:10 | 1.433260012 | 103.742175 | Horsfield's myotis | Myotis horsfieldii | 20210722_201610.wav |
| 6 | 8 | 7/22/2021 | 20:17:09 | 1.433260012 | 103.742175 | Horsfield's myotis | Myotis horsfieldii | 20210722_201709.wav |
| 6 | 8 | 7/22/2021 | 20:17:24 | 1.433260012 | 103.742175 | Lesser Asian house bat | Scotophilus kuhlii | 20210722_201724.wav |
| 6 | 8 | 7/22/2021 | 20:18:56 | 1.433260012 | 103.742175 | Lesser Asian house bat | Scotophilus kuhlii | 20210722_201856.wav |
| 6 | 7 | 7/22/2021 | 20:22:11 | 1.433336036 | 103.740077 | Horsfield's myotis | Myotis horsfieldii | 20210722_202211.wav |
| 6 | 7 | 7/22/2021 | 20:22:21 | 1.433336036 | 103.740077 | Horsfield's myotis | Myotis horsfieldii | 20210722_202221.wav |
| 6 | 7 | 7/22/2021 | 20:23:06 | 1.433336036 | 103.740077 | Horsfield's myotis | Myotis horsfieldii | 20210722_202306.wav |
| 6 | 7 | 7/22/2021 | 20:23:43 | 1.433336036 | 103.740077 | Horsfield's myotis | Myotis horsfieldii | 20210722_202343.wav |
| 6 | 7 | 7/22/2021 | 20:24:01 | 1.433336036 | 103.740077 | Lesser Asian house bat | Scotophilus kuhlii | 20210722_202401.wav |
| 6 | 7 | 7/22/2021 | 20:24:22 | 1.433336036 | 103.740077 | Lesser Asian house bat | Scotophilus kuhlii | 20210722_202422.wav |
| 6 | 7 | 7/22/2021 | 20:26:09 | 1.433336036 | 103.740077 | Horsfield's myotis | Myotis horsfieldii | 20210722_202609.wav |
| 6 | 7 | 7/22/2021 | 20:26:12 | 1.433336036 | 103.740077 | Horsfield's myotis | Myotis horsfieldii | 20210722_202612.wav |
| 6 | 7 | 7/22/2021 | 20:26:28 | 1.433336036 | 103.740077 | Horsfield's myotis | Myotis horsfieldii | 20210722_202628.wav |
| 6 | 7 | 7/22/2021 | 20:26:43 | 1.433336036 | 103.740077 | Horsfield's myotis | Myotis horsfieldii | 20210722_202643.wav |
| 6 | 7 | 7/22/2021 | 20:26:58 | 1.433336036 | 103.740077 | Horsfield's myotis | Myotis horsfieldii | 20210722_202658.wav |
| 6 | 7 | 7/22/2021 | 20:27:32 | 1.433336036 | 103.740077 | Lesser Asian house bat | Scotophilus kuhlii | 20210722_202732.wav |
| 6 | 7 | 7/22/2021 | 20:27:32 | 1.433336036 | 103.740077 | Horsfield's myotis | Myotis horsfieldii | 20210722_202732.wav |
| 6 | 7 | 7/22/2021 | 20:27:47 | 1.433336036 | 103.740077 | Lesser Asian house bat | Scotophilus kuhlii | 20210722_202747.wav |
| 6 | 4 | 7/22/2021 | 20:29:26 | 1.435596971 | 103.738703 | Horsfield's myotis | Myotis horsfieldii | 20210722_202926.wav |
| 6 | 4 | 7/22/2021 | 20:29:41 | 1.435596971 | 103.738703 | Horsfield's myotis | Myotis horsfieldii | 20210722_202941.wav |
| 6 | 4 | 7/22/2021 | 20:29:56 | 1.435596971 | 103.738703 | Horsfield's myotis | Myotis horsfieldii | 20210722_202956.wav |
| 6 | 4 | 7/22/2021 | 20:29:56 | 1.435596971 | 103.738703 | Lesser Asian house bat | Scotophilus kuhlii | 20210722_202956.wav |
| 6 | 4 | 7/22/2021 | 20:30:11 | 1.435596971 | 103.738703 | Horsfield's myotis | Myotis horsfieldii | 20210722_203011.wav |
| 6 | 4 | 7/22/2021 | 20:30:26 | 1.435596971 | 103.738703 | Horsfield's myotis | Myotis horsfieldii | 20210722_203026.wav |
| 6 | 4 | 7/22/2021 | 20:30:29 | 1.435596971 | 103.738703 | Horsfield's myotis | Myotis horsfieldii | 20210722_203029.wav |
| 6 | 4 | 7/22/2021 | 20:30:45 | 1.435596971 | 103.738703 | Horsfield's myotis | Myotis horsfieldii | 20210722_203045.wav |
| 6 | 4 | 7/22/2021 | 20:30:45 | 1.435596971 | 103.738703 | Lesser Asian house bat | Scotophilus kuhlii | 20210722_203045.wav |
| 6 | 4 | 7/22/2021 | 20:31:00 | 1.435596971 | 103.738703 | Horsfield's myotis | Myotis horsfieldii | 20210722_203100.wav |
| 6 | 4 | 7/22/2021 | 20:31:00 | 1.435596971 | 103.738703 | Lesser Asian house bat | Scotophilus kuhlii | 20210722_203100.wav |
| 6 | 4 | 7/22/2021 | 20:31:15 | 1.435596971 | 103.738703 | Horsfield's myotis | Myotis horsfieldii | 20210722_203115.wav |
| 6 | 4 | 7/22/2021 | 20:31:15 | 1.435596971 | 103.738703 | Lesser Asian house bat | Scotophilus kuhlii | 20210722_203115.wav |
| 6 | 4 | 7/22/2021 | 20:31:30 | 1.435596971 | 103.738703 | Lesser Asian house bat | Scotophilus kuhlii | 20210722_203130.wav |
| 6 | 4 | 7/22/2021 | 20:31:30 | 1.435596971 | 103.738703 | Horsfield's myotis | Myotis horsfieldii | 20210722_203130.wav |
| 6 | 4 | 7/22/2021 | 20:31:53 | 1.435596971 | 103.738703 | Horsfield's myotis | Myotis horsfieldii | 20210722_203153.wav |
| 6 | 4 | 7/22/2021 | 20:32:08 | 1.435596971 | 103.738703 | Horsfield's myotis | Myotis horsfieldii | 20210722_203208.wav |
| 6 | 4 | 7/22/2021 | 20:32:19 | 1.435596971 | 103.738703 | Horsfield's myotis | Myotis horsfieldii | 20210722_203219.wav |
| 6 | 4 | 7/22/2021 | 20:32:35 | 1.435596971 | 103.738703 | Horsfield's myotis | Myotis horsfieldii | 20210722_203235.wav |
| 6 | 4 | 7/22/2021 | 20:32:46 | 1.435596971 | 103.738703 | Horsfield's myotis | Myotis horsfieldii | 20210722_203246.wav |
| 6 | 4 | 7/22/2021 | 20:32:52 | 1.435596971 | 103.738703 | Horsfield's myotis | Myotis horsfieldii | 20210722_203252.wav |
| 6 | 4 | 7/22/2021 | 20:33:14 | 1.435596971 | 103.738703 | Horsfield's myotis | Myotis horsfieldii | 20210722_203314.wav |
| 6 | 4 | 7/22/2021 | 20:33:25 | 1.435596971 | 103.738703 | Horsfield's myotis | Myotis horsfieldii | 20210722_203325.wav |

| Cycle | Sampling Point | Date | Time | Lat | Long | Common name | Scientific name | In File |
|---|---|---|---|---|---|---|---|---|
| 6 | 4 | 7/22/2021 | 20:33:40 | 1.435596971 | 103.738703 | Horsfield's myotis | Myotis horsfieldii | 20210722_203340.wav |
| 6 | 4 | 7/22/2021 | 20:33:40 | 1.435596971 | 103.738703 | Lesser Asian house bat | Scotophilus kuhlii | 20210722_203340.wav |
| 6 | 4 | 7/22/2021 | 20:33:55 | 1.435596971 | 103.738703 | Lesser Asian house bat | Scotophilus kuhlii | 20210722_203355.wav |
| 6 | 4 | 7/22/2021 | 20:33:55 | 1.435596971 | 103.738703 | Horsfield's myotis | Myotis horsfieldii | 20210722_203355.wav |
| 6 | 4 | 7/22/2021 | 20:34:10 | 1.435596971 | 103.738703 | Horsfield's myotis | Myotis horsfieldii | 20210722_203410.wav |
| 6 | 4 | 7/22/2021 | 20:34:15 | 1.435596971 | 103.738703 | Lesser Asian house bat | Scotophilus kuhlii | 20210722_203415.wav |
| 6 | 4 | 7/22/2021 | 20:34:15 | 1.435596971 | 103.738703 | Horsfield's myotis | Myotis horsfieldii | 20210722_203415.wav |
| 6 | 4 | 7/22/2021 | 20:34:31 | 1.435596971 | 103.738703 | Horsfield's myotis | Myotis horsfieldii | 20210722_203431.wav |
| 6 | 4 | 7/22/2021 | 20:34:31 | 1.435596971 | 103.738703 | Lesser Asian house bat | Scotophilus kuhlii | 20210722_203431.wav |
| 6 | 4 | 7/22/2021 | 20:34:31 | 1.435596971 | 103.738703 | Pouch-bearing bat | Saccolaimus saccolaimus | 20210722_203431.wav |
| 6 | 5 | 7/22/2021 | 20:36:09 | 1.435672995 | 103.740537 | Horsfield's myotis | Myotis horsfieldii | 20210722_203609.wav |
| 6 | 5 | 7/22/2021 | 20:38:11 | 1.435672995 | 103.740537 | Horsfield's myotis | Myotis horsfieldii | 20210722_203811.wav |
| 6 | 5 | 7/22/2021 | 20:39:40 | 1.435672995 | 103.740537 | Horsfield's myotis | Myotis horsfieldii | 20210722_203940.wav |
| 6 | 6 | 7/22/2021 | 20:44:59 | 1.435370995 | 103.74242 | #N/A | Saccolaimus saccolaimus | 20210722_204459.wav |
| 6 | 6 | 7/22/2021 | 20:47:41 | 1.435370995 | 103.74242 | Horsfield's myotis | Myotis horsfieldii | 20210722_204741.wav |
| 6 | 6 | 7/22/2021 | 20:47:45 | 1.435370995 | 103.74242 | Horsfield's myotis | Myotis horsfieldii | 20210722_204745.wav |
| 6 | 3 | 7/22/2021 | 20:51:20 | 1.437595971 | 103.741908 | Pouch-bearing bat | Saccolaimus saccolaimus | 20210722_205120.wav |
| 6 | 3 | 7/22/2021 | 20:51:59 | 1.437595971 | 103.741908 | Pouch-bearing bat | Saccolaimus saccolaimus | 20210722_205159.wav |
| 6 | 3 | 7/22/2021 | 20:51:59 | 1.437595971 | 103.741908 | Horsfield's myotis | Myotis horsfieldii | 20210722_205159.wav |
| 6 | 3 | 7/22/2021 | 20:54:50 | 1.437595971 | 103.741908 | Horsfield's myotis | Myotis horsfieldii | 20210722_205450.wav |
| 6 | NA | 7/22/2021 | 20:56:14 | NA | NA | Horsfield's myotis | Myotis horsfieldii | 20210722_205614.wav |
| 6 | NA | 7/22/2021 | 20:56:14 | NA | NA | Pouch-bearing bat | Saccolaimus saccolaimus | 20210722_205614.wav |
| 6 | 2 | 7/22/2021 | 20:59:14 | 1.437595971 | 103.740077 | Horsfield's myotis | Myotis horsfieldii | 20210722_205914.wav |
| 6 | 2 | 7/22/2021 | 21:01:20 | 1.437595971 | 103.740077 | Horsfield's myotis | Myotis horsfieldii | 20210722_210120.wav |
| 6 | 2 | 7/22/2021 | 21:01:25 | 1.437595971 | 103.740077 | Horsfield's myotis | Myotis horsfieldii | 20210722_210125.wav |
| 6 | 2 | 7/22/2021 | 21:02:44 | 1.437595971 | 103.740077 | Pouch-bearing bat | Saccolaimus saccolaimus | 20210722_210244.wav |
| 6 | 1 | 7/22/2021 | 21:04:00 | 1.437328001 | 103.738418 | Horsfield's myotis | Myotis horsfieldii | 20210722_210400.wav |
| 6 | 1 | 7/22/2021 | 21:04:52 | 1.437328001 | 103.738418 | Pouch-bearing bat | Saccolaimus saccolaimus | 20210722_210452.wav |
| 6 | 1 | 7/22/2021 | 21:04:52 | 1.437328001 | 103.738418 | Horsfield's myotis | Myotis horsfieldii | 20210722_210452.wav |
| 6 | 1 | 7/22/2021 | 21:05:10 | 1.437328001 | 103.738418 | Horsfield's myotis | Myotis horsfieldii | 20210722_210510.wav |
| 6 | 1 | 7/22/2021 | 21:05:40 | 1.437328001 | 103.738418 | Horsfield's myotis | Myotis horsfieldii | 20210722_210540.wav |
| 6 | 1 | 7/22/2021 | 21:06:51 | 1.437328001 | 103.738418 | Horsfield's myotis | Myotis horsfieldii | 20210722_210651.wav |
| 6 | 1 | 7/22/2021 | 21:07:37 | 1.437328001 | 103.738418 | Horsfield's myotis | Myotis horsfieldii | 20210722_210737.wav |
| 6 | 1 | 7/22/2021 | 21:08:45 | 1.437328001 | 103.738418 | Horsfield's myotis | Myotis horsfieldii | 20210722_210845.wav |
| 1 | 37 | 3/22/2022 | 20:20:31 | 1.411400009 | 103.724159 | Black-bearded tomb bat | Taphozous melanopogon | 20220322_202031.wav |
| 1 | 37 | 3/22/2022 | 20:22:13 | 1.411400009 | 103.724159 | Black-bearded tomb bat | Taphozous melanopogon | 20220322_202213.wav |
| 1 | 38 | 3/22/2022 | 20:25:40 | 1.411759006 | 103.726212 | Lesser Asian house bat | Scotophilus kuhlii | 20220322_202540.wav |
| 1 | 38 | 3/22/2022 | 20:26:46 | 1.411759006 | 103.726212 | Lesser Asian house bat | Scotophilus kuhlii | 20220322_202646.wav |
| 1 | 40 | 3/22/2022 | 20:33:13 | 1.407893021 | 103.727053 | Black-bearded tomb bat | Taphozous melanopogon | 20220322_203313.wav |
| 1 | 40 | 3/22/2022 | 20:33:58 | 1.407893021 | 103.727053 | Black-bearded tomb bat | Taphozous melanopogon | 20220322_203358.wav |
| 1 | 40 | 3/22/2022 | 20:35:14 | 1.407893021 | 103.727053 | Black-bearded tomb bat | Taphozous melanopogon | 20220322_203514.wav |
| 1 | 40 | 3/22/2022 | 20:35:29 | 1.407893021 | 103.727053 | Black-bearded tomb bat | Taphozous melanopogon | 20220322_203529.wav |
| 1 | 40 | 3/22/2022 | 20:36:26 | 1.407893021 | 103.727053 | Black-bearded tomb bat | Taphozous melanopogon | 20220322_203626.wav |
| 1 | 40 | 3/22/2022 | 20:37:11 | 1.407893021 | 103.727053 | Black-bearded tomb bat | Taphozous melanopogon | 20220322_203711.wav |
| 1 | 42 | 3/22/2022 | 20:40:12 | 1.40792504 | 103.728527 | Horsfield's myotis | Myotis horsfieldii | 20220322_204012.wav |
| 1 | 42 | 3/22/2022 | 20:40:27 | 1.40792504 | 103.728527 | Black-bearded tomb bat | Taphozous melanopogon | 20220322_204027.wav |
| 1 | 42 | 3/22/2022 | 20:40:57 | 1.40792504 | 103.728527 | Horsfield's myotis | Myotis horsfieldii | 20220322_204057.wav |
| 1 | 42 | 3/22/2022 | 20:41:39 | 1.40792504 | 103.728527 | Black-bearded tomb bat | Taphozous melanopogon | 20220322_204139.wav |
| 1 | 42 | 3/22/2022 | 20:41:55 | 1.40792504 | 103.728527 | Horsfield's myotis | Myotis horsfieldii | 20220322_204155.wav |
| 1 | 42 | 3/22/2022 | 20:41:55 | 1.40792504 | 103.728527 | Black-bearded tomb bat | Taphozous melanopogon | 20220322_204155.wav |
| 1 | 42 | 3/22/2022 | 20:41:55 | 1.40792504 | 103.728527 | Horsfield's myotis | Myotis horsfieldii | 20220322_204155.wav |
| 1 | 42 | 3/22/2022 | 20:42:10 | 1.40792504 | 103.728527 | Black-bearded tomb bat | Taphozous melanopogon | 20220322_204210.wav |
| 1 | 42 | 3/22/2022 | 20:42:25 | 1.40792504 | 103.728527 | Black-bearded tomb bat | Taphozous melanopogon | 20220322_204225.wav |
| 1 | 42 | 3/22/2022 | 20:43:58 | 1.40792504 | 103.728527 | Black-bearded tomb bat | Taphozous melanopogon | 20220322_204358.wav |
| 1 | 42 | 3/22/2022 | 20:44:06 | 1.40792504 | 103.728527 | Horsfield's myotis | Myotis horsfieldii | 20220322_204406.wav |
| 1 | 44 | 3/22/2022 | 20:46:02 | 1.411650963 | 103.728114 | Black-bearded tomb bat | Taphozous melanopogon | 20220322_204602.wav |
| 1 | 44 | 3/22/2022 | 20:46:17 | 1.411650963 | 103.728114 | Black-bearded tomb bat | Taphozous melanopogon | 20220322_204617.wav |
| 1 | 44 | 3/22/2022 | 20:46:32 | 1.411650963 | 103.728114 | Horsfield's myotis | Myotis horsfieldii | 20220322_204632.wav |
| 1 | 44 | 3/22/2022 | 20:46:47 | 1.411650963 | 103.728114 | Horsfield's myotis | Myotis horsfieldii | 20220322_204647.wav |
| 1 | 44 | 3/22/2022 | 20:49:32 | 1.411650963 | 103.728114 | Black-bearded tomb bat | Taphozous melanopogon | 20220322_204932.wav |
| 1 | 44 | 3/22/2022 | 20:50:17 | 1.411650963 | 103.728114 | Black-bearded tomb bat | Taphozous melanopogon | 20220322_205017.wav |
| 1 | 43 | 3/22/2022 | 20:53:30 | 1.409809962 | 103.728566 | Horsfield's myotis | Myotis horsfieldii | 20220322_205330.wav |
| 1 | 43 | 3/22/2022 | 20:54:00 | 1.409809962 | 103.728566 | Horsfield's myotis | Myotis horsfieldii | 20220322_205400.wav |

| Cycle | Sampling Point | Date | Time | Lat | Long | Common name | Scientific name | In File |
|---|---|---|---|---|---|---|---|---|
| 1 | 43 | 3/22/2022 | 20:53:45 | 1.409809962 | 103.728566 | Horsfield's myotis | Myotis horsfieldii | 20220322_205345.wav |
| 1 | 43 | 3/22/2022 | 20:54:15 | 1.409809962 | 103.728566 | Horsfield's myotis | Myotis horsfieldii | 20220322_205415.wav |
| 1 | 43 | 3/22/2022 | 20:54:30 | 1.409809962 | 103.728566 | Horsfield's myotis | Myotis horsfieldii | 20220322_205430.wav |
| 1 | 43 | 3/22/2022 | 20:54:45 | 1.409809962 | 103.728566 | Horsfield's myotis | Myotis horsfieldii | 20220322_205445.wav |
| 1 | 43 | 3/22/2022 | 20:54:45 | 1.409809962 | 103.728566 | Black-bearded tomb bat | Taphozous melanopogon | 20220322_205445.wav |
| 1 | 43 | 3/22/2022 | 20:54:45 | 1.409809962 | 103.728566 | Black-bearded tomb bat | Taphozous melanopogon | 20220322_205445.wav |
| 1 | 43 | 3/22/2022 | 20:55:00 | 1.409809962 | 103.728566 | Horsfield's myotis | Myotis horsfieldii | 20220322_205500.wav |
| 1 | 43 | 3/22/2022 | 20:55:00 | 1.409809962 | 103.728566 | Black-bearded tomb bat | Taphozous melanopogon | 20220322_205500.wav |
| 1 | 43 | 3/22/2022 | 20:55:00 | 1.409809962 | 103.728566 | Horsfield's myotis | Myotis horsfieldii | 20220322_205500.wav |
| 1 | 43 | 3/22/2022 | 20:55:30 | 1.409809962 | 103.728566 | Black-bearded tomb bat | Taphozous melanopogon | 20220322_205530.wav |
| 1 | 43 | 3/22/2022 | 20:55:30 | 1.409809962 | 103.728566 | Horsfield's myotis | Myotis horsfieldii | 20220322_205530.wav |
| 1 | 43 | 3/22/2022 | 20:55:45 | 1.409809962 | 103.728566 | Horsfield's myotis | Myotis horsfieldii | 20220322_205545.wav |
| 1 | 43 | 3/22/2022 | 20:55:15 | 1.409809962 | 103.728566 | Horsfield's myotis | Myotis horsfieldii | 20220322_205515.wav |
| 1 | 43 | 3/22/2022 | 20:56:00 | 1.409809962 | 103.728566 | Black-bearded tomb bat | Taphozous melanopogon | 20220322_205600.wav |
| 1 | 43 | 3/22/2022 | 20:56:00 | 1.409809962 | 103.728566 | Horsfield's myotis | Myotis horsfieldii | 20220322_205600.wav |
| 1 | 43 | 3/22/2022 | 20:57:01 | 1.409809962 | 103.728566 | Horsfield's myotis | Myotis horsfieldii | 20220322_205701.wav |
| 1 | 43 | 3/22/2022 | 20:57:01 | 1.409809962 | 103.728566 | Black-bearded tomb bat | Taphozous melanopogon | 20220322_205701.wav |
| 1 | 43 | 3/22/2022 | 20:57:16 | 1.409809962 | 103.728566 | Black-bearded tomb bat | Taphozous melanopogon | 20220322_205716.wav |
| 1 | 43 | 3/22/2022 | 20:57:16 | 1.409809962 | 103.728566 | Horsfield's myotis | Myotis horsfieldii | 20220322_205716.wav |
| 1 | 43 | 3/22/2022 | 20:57:46 | 1.409809962 | 103.728566 | Black-bearded tomb bat | Taphozous melanopogon | 20220322_205746.wav |
| 1 | 43 | 3/22/2022 | 20:58:01 | 1.409809962 | 103.728566 | Black-bearded tomb bat | Taphozous melanopogon | 20220322_205801.wav |
| 1 | 43 | 3/22/2022 | 20:58:16 | 1.409809962 | 103.728566 | Black-bearded tomb bat | Taphozous melanopogon | 20220322_205816.wav |
| 1 | 43 | 3/22/2022 | 20:58:16 | 1.409809962 | 103.728566 | Horsfield's myotis | Myotis horsfieldii | 20220322_205816.wav |
| 1 | 43 | 3/22/2022 | 20:56:31 | 1.409809962 | 103.728566 | Horsfield's myotis | Myotis horsfieldii | 20220322_205631.wav |
| 1 | 43 | 3/22/2022 | 20:58:46 | 1.409809962 | 103.728566 | Horsfield's myotis | Myotis horsfieldii | 20220322_205846.wav |
| 1 | 43 | 3/22/2022 | 20:58:46 | 1.409809962 | 103.728566 | Black-bearded tomb bat | Taphozous melanopogon | 20220322_205846.wav |
| 1 | 43 | 3/22/2022 | 20:58:31 | 1.409809962 | 103.728566 | Horsfield's myotis | Myotis horsfieldii | 20220322_205831.wav |
| 1 | 41 | 3/22/2022 | 21:01:03 | 1.406137012 | 103.728205 | Horsfield's myotis | Myotis horsfieldii | 20220322_210103.wav |
| 1 | 41 | 3/22/2022 | 21:01:03 | 1.406137012 | 103.728205 | Black-bearded tomb bat | Taphozous melanopogon | 20220322_210103.wav |
| 1 | 41 | 3/22/2022 | 21:02:03 | 1.406137012 | 103.728205 | Horsfield's myotis | Myotis horsfieldii | 20220322_210203.wav |
| 1 | 41 | 3/22/2022 | 21:01:03 | 1.406137012 | 103.728205 | Black-bearded tomb bat | Taphozous melanopogon | 20220322_210103.wav |
| 1 | 41 | 3/22/2022 | 21:02:03 | 1.406137012 | 103.728205 | Horsfield's myotis | Myotis horsfieldii | 20220322_210203.wav |
| 1 | 41 | 3/22/2022 | 21:02:30 | 1.406137012 | 103.728205 | Horsfield's myotis | Myotis horsfieldii | 20220322_210230.wav |
| 1 | 41 | 3/22/2022 | 21:02:14 | 1.406137012 | 103.728205 | Horsfield's myotis | Myotis horsfieldii | 20220322_210214.wav |
| 1 | 41 | 3/22/2022 | 21:02:45 | 1.406137012 | 103.728205 | Horsfield's myotis | Myotis horsfieldii | 20220322_210245.wav |
| 1 | 41 | 3/22/2022 | 21:03:15 | 1.406137012 | 103.728205 | Horsfield's myotis | Myotis horsfieldii | 20220322_210315.wav |
| 1 | 41 | 3/22/2022 | 21:03:00 | 1.406137012 | 103.728205 | Horsfield's myotis | Myotis horsfieldii | 20220322_210300.wav |
| 1 | 41 | 3/22/2022 | 21:05:05 | 1.406137012 | 103.728205 | Black-bearded tomb bat | Taphozous melanopogon | 20220322_210505.wav |
| 1 | 39 | 3/22/2022 | 21:14:19 | 1.409997968 | 103.726712 | Lesser Asian house bat | Scotophilus kuhlii | 20220322_211419.wav |
| 2 | 39 | 4/8/2022 | 19:36:39 | 1.409997968 | 103.726712 | Lesser Asian house bat | Scotophilus kuhlii | 20220408_193639.wav |
| 2 | 39 | 4/8/2022 | 19:38:17 | 1.409997968 | 103.726712 | Lesser Asian house bat | Scotophilus kuhlii | 20220408_193817.wav |
| 2 | 41 | 4/8/2022 | 19:48:08 | 1.406137012 | 103.728205 | Lesser Asian house bat | Scotophilus kuhlii | 20220408_194808.wav |
| 2 | 43 | 4/8/2022 | 19:52:21 | 1.409809962 | 103.728566 | Horsfield's myotis | Myotis horsfieldii | 20220408_195221.wav |
| 2 | 44 | 4/8/2022 | 19:57:52 | 1.411650963 | 103.728114 | Horsfield's myotis | Myotis horsfieldii | 20220408_195752.wav |
| 2 | 44 | 4/8/2022 | 20:00:24 | 1.411650963 | 103.728114 | Horsfield's myotis | Myotis horsfieldii | 20220408_200024.wav |
| 2 | 42 | 4/8/2022 | 20:05:04 | 1.40792504 | 103.728527 | Horsfield's myotis | Myotis horsfieldii | 20220408_200504.wav |
| 2 | 36 | 4/8/2022 | 20:30:05 | 1.411593966 | 103.722132 | Black-bearded tomb bat | Taphozous melanopogon | 20220408_203005.wav |
| 2 | 36 | 4/8/2022 | 20:33:15 | 1.411593966 | 103.722132 | Black-bearded tomb bat | Taphozous melanopogon | 20220408_203315.wav |
| 2 | 36 | 4/8/2022 | 20:33:45 | 1.411593966 | 103.722132 | Black-bearded tomb bat | Taphozous melanopogon | 20220408_203345.wav |
| 2 | 36 | 4/8/2022 | 20:34:01 | 1.411593966 | 103.722132 | Black-bearded tomb bat | Taphozous melanopogon | 20220408_203401.wav |
| 2 | 35 | 4/8/2022 | 20:43:38 | 1.412757039 | 103.726519 | Lesser Asian house bat | Scotophilus kuhlii | 20220408_204338.wav |
| 3 | 36 | 4/14/2022 | 20:04:52 | 1.411593966 | 103.722132 | Horsfield's myotis | Myotis horsfieldii | 20220414_200452.wav |
| 3 | 37 | 4/14/2022 | 20:09:25 | 1.411400009 | 103.724159 | Horsfield's myotis | Myotis horsfieldii | 20220414_200925.wav |
| 3 | 37 | 4/14/2022 | 20:09:40 | 1.411400009 | 103.724159 | Horsfield's myotis | Myotis horsfieldii | 20220414_200940.wav |
| 3 | 37 | 4/14/2022 | 20:10:38 | 1.411400009 | 103.724159 | Horsfield's myotis | Myotis horsfieldii | 20220414_201038.wav |
| 3 | 37 | 4/14/2022 | 20:10:53 | 1.411400009 | 103.724159 | Horsfield's myotis | Myotis horsfieldii | 20220414_201053.wav |
| 3 | 37 | 4/14/2022 | 20:11:08 | 1.411400009 | 103.724159 | Horsfield's myotis | Myotis horsfieldii | 20220414_201108.wav |
| 3 | 37 | 4/14/2022 | 20:11:23 | 1.411400009 | 103.724159 | Horsfield's myotis | Myotis horsfieldii | 20220414_201123.wav |
| 3 | 37 | 4/14/2022 | 20:11:53 | 1.411400009 | 103.724159 | Horsfield's myotis | Myotis horsfieldii | 20220414_201153.wav |
| 3 | 37 | 4/14/2022 | 20:12:12 | 1.411400009 | 103.724159 | Horsfield's myotis | Myotis horsfieldii | 20220414_201212.wav |
| 3 | 37 | 4/14/2022 | 20:12:42 | 1.411400009 | 103.724159 | Horsfield's myotis | Myotis horsfieldii | 20220414_201242.wav |
| 3 | 37 | 4/14/2022 | 20:12:57 | 1.411400009 | 103.724159 | Horsfield's myotis | Myotis horsfieldii | 20220414_201257.wav |
| 3 | 37 | 4/14/2022 | 20:13:23 | 1.411400009 | 103.724159 | Horsfield's myotis | Myotis horsfieldii | 20220414_201323.wav |
| 3 | 37 | 4/14/2022 | 20:13:58 | 1.411400009 | 103.724159 | Horsfield's myotis | Myotis horsfieldii | 20220414_201358.wav |
| 3 | 37 | 4/14/2022 | 20:14:13 | 1.411400009 | 103.724159 | Horsfield's myotis | Myotis horsfieldii | 20220414_201413.wav |

| Cycle | Sampling Point | Date | Time | Lat | Long | Common name | Scientific name | In File |
|---|---|---|---|---|---|---|---|---|
| 3 | 42 | 4/14/2022 | 20:31:00 | 1.40792504 | 103.728527 | Horsfield's myotis | Myotis horsfieldii | 20220414_203100.wav |
| 3 | 44 | 4/14/2022 | 20:37:57 | 1.411650963 | 103.728114 | Horsfield's myotis | Myotis horsfieldii | 20220414_203757.wav |
| 3 | 44 | 4/14/2022 | 20:40:32 | 1.411650963 | 103.728114 | Horsfield's myotis | Myotis horsfieldii | 20220414_204032.wav |
| 3 | 44 | 4/14/2022 | 20:41:32 | 1.411650963 | 103.728114 | Horsfield's myotis | Myotis horsfieldii | 20220414_204132.wav |
| 3 | 44 | 4/14/2022 | 20:41:47 | 1.411650963 | 103.728114 | Horsfield's myotis | Myotis horsfieldii | 20220414_204147.wav |
| 3 | 44 | 4/14/2022 | 20:42:02 | 1.411650963 | 103.728114 | Horsfield's myotis | Myotis horsfieldii | 20220414_204202.wav |
| 3 | 44 | 4/14/2022 | 20:42:27 | 1.411650963 | 103.728114 | Horsfield's myotis | Myotis horsfieldii | 20220414_204227.wav |
| 3 | 44 | 4/14/2022 | 20:42:12 | 1.411650963 | 103.728114 | Horsfield's myotis | Myotis horsfieldii | 20220414_204212.wav |
| 3 | 41 | 4/14/2022 | 20:55:06 | 1.406137012 | 103.728205 | Horsfield's myotis | Myotis horsfieldii | 20220414_205506.wav |
| 3 | 41 | 4/14/2022 | 20:55:22 | 1.406137012 | 103.728205 | Horsfield's myotis | Myotis horsfieldii | 20220414_205522.wav |
| 3 | 41 | 4/14/2022 | 20:55:37 | 1.406137012 | 103.728205 | Horsfield's myotis | Myotis horsfieldii | 20220414_205537.wav |
| 3 | 41 | 4/14/2022 | 20:56:01 | 1.406137012 | 103.728205 | Horsfield's myotis | Myotis horsfieldii | 20220414_205601.wav |
| 4 | 43 | 4/18/2022 | 20:24:02 | 1.409809962 | 103.728566 | Horsfield's myotis | Myotis horsfieldii | 20220418_202402.wav |
| 4 | 37 | 4/18/2022 | 20:59:29 | 1.411400009 | 103.724159 | Horsfield's myotis | Myotis horsfieldii | 20220418_205929.wav |
| 4 | 35 | 4/18/2022 | 21:12:28 | 1.412757039 | 103.726519 | Horsfield's myotis | Myotis horsfieldii | 20220418_211228.wav |
| 4 | 35 | 4/18/2022 | 21:15:55 | 1.412757039 | 103.726519 | Horsfield's myotis | Myotis horsfieldii | 20220418_211555.wav |
| 4 | 35 | 4/18/2022 | 21:15:06 | 1.412757039 | 103.726519 | Horsfield's myotis | Myotis horsfieldii | 20220418_211506.wav |
| 4 | 36 | 4/18/2022 | 21:03:48 | 1.411593966 | 103.722132 | Horsfield's myotis | Myotis horsfieldii | 20220418_210348.wav |
| 5 | 43 | 4/22/2022 | 20:38:43 | 1.409809962 | 103.728566 | Lesser Asian house bat | Scotophilus kuhlii | 20220422_203843.wav |
| 5 | 35 | 4/22/2022 | 19:48:12 | 1.412757039 | 103.726519 | Horsfield's myotis | Myotis horsfieldii | 20220422_194812.wav |
| 5 | 35 | 4/22/2022 | 19:51:27 | 1.412757039 | 103.726519 | Horsfield's myotis | Myotis horsfieldii | 20220422_195127.wav |
| 5 | 44 | 4/22/2022 | 20:30:39 | 1.411650963 | 103.728114 | Horsfield's myotis | Myotis horsfieldii | 20220422_203039.wav |
| 5 | 44 | 4/22/2022 | 20:32:04 | 1.411650963 | 103.728114 | Lesser Asian house bat | Scotophilus kuhlii | 20220422_203204.wav |
| 5 | 44 | 4/22/2022 | 20:33:05 | 1.411650963 | 103.728114 | Horsfield's myotis | Myotis horsfieldii | 20220422_203305.wav |
| 5 | 43 | 4/22/2022 | 20:40:13 | 1.409809962 | 103.728566 | Horsfield's myotis | Myotis horsfieldii | 20220422_204013.wav |
| 5 | 44 | 4/22/2022 | 20:32:50 | 1.411650963 | 103.728114 | Horsfield's myotis | Myotis horsfieldii | 20220422_203250.wav |
| 5 | 42 | 4/22/2022 | 20:25:49 | 1.40792504 | 103.728527 | Horsfield's myotis | Myotis horsfieldii | 20220422_202549.wav |
| 5 | 37 | 4/22/2022 | 20:04:48 | 1.411400009 | 103.724159 | Pouch-bearing bat | Saccolaimus saccolaimus | 20220422_200448.wav |
| 5 | 36 | 4/22/2022 | 20:00:11 | 1.411593966 | 103.722132 | Horsfield's myotis | Myotis horsfieldii | 20220422_200011.wav |
| 5 | 35 | 4/22/2022 | 19:52:03 | 1.412757039 | 103.726519 | Horsfield's myotis | Myotis horsfieldii | 20220422_195203.wav |
| 6 | 41 | 4/26/2022 | 19:47:27 | 1.406137012 | 103.728205 | Horsfield's myotis | Myotis horsfieldii | 20220426_194727.wav |
| 6 | 43 | 4/26/2022 | 19:56:01 | 1.409809962 | 103.728566 | Horsfield's myotis | Myotis horsfieldii | 20220426_195601.wav |
| 6 | 43 | 4/26/2022 | 19:56:01 | 1.409809962 | 103.728566 | Lesser Asian house bat | Scotophilus kuhlii | 20220426_195601.wav |
| 6 | 42 | 4/26/2022 | 20:08:04 | 1.40792504 | 103.728527 | Lesser Asian house bat | Scotophilus kuhlii | 20220426_200804.wav |
| 6 | 43 | 4/26/2022 | 19:52:34 | 1.409809962 | 103.728566 | Horsfield's myotis | Myotis horsfieldii | 20220426_195234.wav |
| 6 | 44 | 4/26/2022 | 20:00:51 | 1.411650963 | 103.728114 | Horsfield's myotis | Myotis horsfieldii | 20220426_200051.wav |
| 6 | 40 | 4/26/2022 | 20:13:02 | 1.407893021 | 103.727053 | Horsfield's myotis | Myotis horsfieldii | 20220426_201302.wav |
| 6 | 42 | 4/26/2022 | 20:09:11 | 1.40792504 | 103.728527 | Horsfield's myotis | Myotis horsfieldii | 20220426_200911.wav |

# APPENDIX E2 BAT ACTIVITY SURVEY DATA

**Appendix 7.1 Terrestrial Biodiversity Baseline Report**

**Appendix E2: Bat Activity Survey Data**

**Table 1: Bat Activity Survey Data Log**

| Direction | Sampling point | Start time | End time |
|---|---|---|---|
| Forward | 1 | 1942 | 1947 |
| Forward | 2 | 1951 | 1956 |
| Forward | 3 | 2000 | 2005 |
| Forward | 4 | 2028 | 2033 |
| Forward | 5 | 2020 | 2025 |
| Forward | 6 | 2011 | 2016 |
| Forward | 7 | 2037 | 2042 |
| Forward | 8 | 2046 | 2051 |
| Forward | 9 | 2057 | 2102 |
| Forward | 10 | 1925 | 1930 |
| Forward | 11 | 2121 | 2126 |
| Forward | 12 | 2112 | 2117 |
| Forward | 13 | 2105 | 2110 |
| Forward | 14 | 2125 | 2130 |
| Forward | 15 | 2115 | 2120 |
| Forward | 16 | 2107 | 2112 |
| Forward | 17 | 1936 | 1941 |
| Forward | 18 | 2034 | 2039 |
| Forward | 19 | 2049 | 2054 |
| Forward | 20 | 2058 | 2103 |
| Forward | 21 | 1948 | 1953 |
| Forward | 22 | 2018 | 2023 |
| Forward | 23 | 2007 | 2012 |
| Forward | 24 | 1956 | 2001 |
| Forward | 25 | 1920 | 1925 |
| Forward | 26 | 1938 | 1943 |
| Forward | 27 | 1928 | 1933 |
| Forward | 28 | 2003 | 2008 |
| Forward | 29 | 1955 | 2000 |
| Forward | 30 | 1947 | 1952 |
| Forward | 31 | 2021 | 2026 |
| Forward | 32 | 2011 | 2016 |
| Forward | 33 | 2039 | 2044 |
| Forward | 34 | 2031 | 2036 |
| Reverse | 1 | JT FN | JT FN |
| Reverse | 2 | JT FN | JT FN |
| Reverse | 3 | JT FN | JT FN |
| Reverse | 4 | JT FN | JT FN |
| Reverse | 5 | JT FN | JT FN |
| Reverse | 6 | JT FN | JT FN |
| Reverse | 7 | JT FN | JT FN |
| Reverse | 8 | JT FN | JT FN |
| Reverse | 9 | JT FN | JT FN |
| Reverse | 10 | JT FN | JT FN |
| Reverse | 11 | JT FN | JT FN |
| Reverse | 12 | JT FN | JT FN |
| Reverse | 13 | JT FN | JT FN |
| Reverse | 14 | JT FN | JT FN |
| Reverse | 15 | JT FN | JT FN |
| Reverse | 16 | 2131 | 2136 |
| Reverse | 17 | 2029 | 2034 |
| Reverse | 18 | 2101 | 2106 |
| Reverse | 19 | 2113 | 2118 |
| Reverse | 20 | 2122 | 2127 |
| Reverse | 21 | 2020 | 2025 |
| Reverse | 22 | 2052 | 2057 |
| Reverse | 23 | 2045 | 2050 |
| Reverse | 24 | 2011 | 2016 |
| Reverse | 25 | 2005 | 2010 |
| Reverse | 26 | 1945 | 1950 |
| Reverse | 27 | 1955 | 2000 |
| Reverse | 28 | 2020 | 2025 |
| Reverse | 29 | 1928 | 1933 |
| Reverse | 30 | 1938 | 1943 |
| Reverse | 31 | 2003 | 2008 |
| Reverse | 32 | 2011 | 2016 |
| Reverse | 33 | 1943 | 1948 |
| Reverse | 34 | 1952 | 1957 |
| Forward | 1 | 1919 | 1924 |
| Forward | 2 | 1926 | 1931 |
| Forward | 3 | 1933 | 1938 |
| Forward | 4 | 1954 | 1959 |
| Forward | 5 | 1948 | 1953 |
| Forward | 6 | 1941 | 1946 |
| Forward | 7 | 2002 | 2007 |
| Forward | 8 | 2009 | 2014 |
| Forward | 9 | 2017 | 2022 |
| Forward | 10 | 2046 | 2051 |
| Forward | 11 | 2037 | 2042 |
| Forward | 12 | 2030 | 2035 |
| Forward | 13 | 2132 | 2137 |
| Forward | 13 | 2023 | 2028 |
| Forward | 14 | 2112 | 2117 |
| Forward | 15 | 2103 | 2108 |
| Forward | 16 | 2055 | 2100 |
| Forward | 17 | 1949 | 1954 |
| Forward | 18 | 2121 | 2126 |

| Direction | Sampling point | Start time | End time |
|---|---|---|---|
| Forward | 19 | 2039 | 2044 |
| Forward | 20 | 2048 | 2053 |
| Forward | 21 | 1959 | 2004 |
| Forward | 22 | 2029 | 2034 |
| Forward | 23 | 2022 | 2027 |
| Forward | 24 | 2011 | 2016 |
| Forward | 25 | 1941 | 1946 |
| Forward | 26 | 1957 | 2002 |
| Forward | 27 | 1950 | 1955 |
| Forward | 28 | 2021 | 2026 |
| Forward | 29 | 2014 | 2019 |
| Forward | 30 | 2006 | 2011 |
| Forward | 31 | 2037 | 2042 |
| Forward | 32 | 2030 | 2035 |
| Forward | 33 | 2057 | 2102 |
| Forward | 34 | 2050 | 2055 |
| Reverse | 1 | 1913 | 1918 |
| Reverse | 2 | 2103 | 2108 |
| Reverse | 2 | 1920 | 1925 |
| Reverse | 3 | 1926 | 1932 |
| Reverse | 4 | 1948 | 1954 |
| Reverse | 5 | 1941 | 1946 |
| Reverse | 6 | 1934 | 1939 |
| Reverse | 7 | 1957 | 2002 |
| Reverse | 8 | 2008 | 2013 |
| Reverse | 9 | 2016 | 2022 |
| Reverse | 10 | 2044 | 2049 |
| Reverse | 11 | 2032 | 2038 |
| Reverse | 12 | 2025 | 2030 |
| Reverse | 14 | 1943 | 1948 |
| Reverse | 15 | 1952 | 1957 |
| Reverse | 16 | 2001 | 2006 |
| Reverse | 17 | 2112 | 2117 |
| Reverse | 18 | 2027 | 2032 |
| Reverse | 19 | 2016 | 2021 |
| Reverse | 20 | 2008 | 2013 |
| Reverse | 22 | 2038 | 2043 |
| Reverse | 23 | 2045 | 2050 |
| Reverse | 24 | 2056 | 2101 |
| Reverse | 25 | 2056 | 2101 |
| Reverse | 26 | 2042 | 2047 |
| Reverse | 27 | 2049 | 2034 |
| Reverse | 28 | 2020 | 2025 |
| Reverse | 29 | 2028 | 2033 |
| Reverse | 30 | 2034 | 2039 |
| Reverse | 31 | 2006 | 2011 |
| Reverse | 32 | 2014 | 2019 |
| Reverse | 33 | 1950 | 1955 |
| Reverse | 34 | 1957 | 2002 |
| Forward | 1 | 2030 | 2035 |
| Forward | 2 | 2025 | 2030 |
| Forward | 3 | 2019 | 2024 |
| Forward | 4 | 1953 | 1958 |
| Forward | 5 | 1959 | 2004 |
| Forward | 6 | 2006 | 2011 |
| Forward | 7 | 1945 | 1950 |
| Forward | 8 | 1938 | 1943 |
| Forward | 9 | 1930 | 1935 |
| Forward | 10 | 1909 | 1914 |
| Forward | 11 | 1916 | 1921 |
| Forward | 12 | 1923 | 1928 |
| Forward | 13 | 1941 | 1946 |
| Forward | 14 | 1952 | 1957 |
| Forward | 15 | 2003 | 2008 |
| Forward | 16 | 2011 | 2016 |
| Forward | 17 | 2123 | 2128 |
| Forward | 18 | 2036 | 2041 |
| Forward | 19 | 2024 | 2029 |
| Forward | 20 | 2018 | 2023 |
| Forward | 21 | 2105 | 2110 |
| Forward | 22 | 2045 | 2050 |
| Forward | 23 | 2053 | 2058 |
| Forward | 24 | 2113 | 2118 |
| Forward | 25 | 1943 | 1948 |
| Forward | 26 | 2002 | 2007 |
| Forward | 27 | 1952 | 1957 |
| Forward | 28 | 2023 | 2028 |
| Forward | 29 | 2016 | 2021 |
| Forward | 30 | 2009 | 2014 |
| Forward | 31 | 2038 | 2043 |
| Forward | 32 | 2030 | 2035 |
| Forward | 33 | NA | NA |
| Forward | 33 | 2011 | 2016 |
| Forward | 34 | NA | NA |
| Forward | 34 | 2019 | 2024 |
| Reverse | 1 | 2104 | 2109 |
| Reverse | 2 | 2059 | 2104 |
| Reverse | 3 | 2051 | 2056 |
| Reverse | 4 | 2029 | 2034 |
| Reverse | 5 | 2036 | 2041 |
| Reverse | 6 | 2044 | 2049 |
| Reverse | 7 | 2022 | 2027 |

| Direction | Sampling point | Start time | End time |
|---|---|---|---|
| Reverse | 8 | 2015 | 2020 |
| Reverse | 9 | 2009 | 2014 |
| Reverse | 10 | 1945 | 1950 |
| Reverse | 11 | 1952 | 1957 |
| Reverse | 12 | 2001 | 2006 |
| Reverse | 13 | 2148 | 2153 |
| Reverse | 14 | 2203 | 2208 |
| Reverse | 15 | 2155 | 2200 |
| Reverse | 16 | 2139 | 2144 |
| Reverse | 17 | 2049 | 2054 |
| Reverse | 18 | 2058 | 2103 |
| Reverse | 19 | 2125 | 2130 |
| Reverse | 20 | 2131 | 2136 |
| Reverse | 21 | 2040 | 2045 |
| Reverse | 22 | 2109 | 2114 |
| Reverse | 23 | 2117 | 2122 |
| Reverse | 24 | 2033 | 2038 |
| Reverse | 25 | 2038 | 2043 |
| Reverse | 26 | 2029 | 2034 |
| Reverse | 27 | 2022 | 2027 |
| Reverse | 28 | 1959 | 2004 |
| Reverse | 29 | 2006 | 2011 |
| Reverse | 30 | 2015 | 2020 |
| Reverse | 31 | 1944 | 1949 |
| Reverse | 32 | 1952 | 1957 |
| Reverse | 33 | 1931 | 1936 |
| Reverse | 34 | 1924 | 1929 |

**Appendix 7.1 Terrestrial Biodiversity Baseline Report**
**Appendix E2: Bat Activity Survey Data**

**Table 2: Bat Activity Survey Data**

| INDIR | FOLDER | Cycle | Point | Lat | Long | Date | Time | File_name | Duration | Species | Feedingbuzz | Feedingbuzz_normalised |
|---|---|---|---|---|---|---|---|---|---|---|---|---|
| C:\Users\USER\Desktop\Camphora\Bat recordin | | 1 | 1 | 1.437328001 | 103.738418 | 2/18/2021 | 19:46:50 | 20210218_194650.wav | 2.76 | Myotis horsfieldii | N.A | N.A |
| C:\Users\USER\Desktop\Camphora\Bat recordin | | 1 | 2 | 1.437595971 | 103.740077 | 2/18/2021 | 19:52:01 | 20210218_195201.wav | 297.45 | Myotis horsfieldii | N.A | N.A |
| C:\Users\USER\Desktop\Camphora\Bat recordin | | 1 | 3 | 1.437595971 | 103.741908 | 2/18/2021 | 20:03:00 | 20210218_200300.wav | 12.23 | Scotophilus kuhlii | N.A | N.A |
| C:\Users\USER\Desktop\Camphora\Bat recordin | | 1 | 3 | 1.437595971 | 103.741908 | 2/18/2021 | 20:05:04 | 20210218_200504.wav | 13.28 | Scotophilus kuhlii | N.A | N.A |
| C:\Users\USER\Desktop\Camphora\Bat recordin | | 1 | 6 | 1.435370995 | 103.74242 | 2/18/2021 | 20:12:22 | 20210218_201222.wav | 13.37 | Scotophilus kuhlii | N.A | N.A |
| C:\Users\USER\Desktop\Camphora\Bat recordin | | 1 | 6 | 1.435370995 | 103.74242 | 2/18/2021 | 20:12:54 | 20210218_201254.wav | 15 | Scotophilus kuhlii | N.A | N.A |
| C:\Users\USER\Desktop\Camphora\Bat recordin | | 1 | 6 | 1.435370995 | 103.74242 | 2/18/2021 | 20:14:43 | 20210218_201443.wav | 15 | Scotophilus kuhlii | N.A | N.A |
| C:\Users\USER\Desktop\Camphora\Bat recordin | | 1 | 6 | 1.435370995 | 103.74242 | 2/18/2021 | 20:15:16 | 20210218_201516.wav | 15 | Scotophilus kuhlii | N.A | N.A |
| C:\Users\USER\Desktop\Camphora\Bat recordin | | 1 | 6 | 1.435370995 | 103.74242 | 2/18/2021 | 20:16:40 | 20210218_201640.wav | 14.85 | Scotophilus kuhlii | N.A | N.A |
| C:\Users\USER\Desktop\Camphora\Bat recordin | | 1 | 5 | 1.435672995 | 103.740537 | 2/18/2021 | 20:20:32 | 20210218_202032.wav | 15 | Scotophilus kuhlii | N.A | N.A |
| C:\Users\USER\Desktop\Camphora\Bat recordin | | 1 | 5 | 1.435672995 | 103.740537 | 2/18/2021 | 20:20:54 | 20210218_202054.wav | 13.44 | Scotophilus kuhlii | N.A | N.A |
| C:\Users\USER\Desktop\Camphora\Bat recordin | | 1 | 5 | 1.435672995 | 103.740537 | 2/18/2021 | 20:23:52 | 20210218_202352.wav | 7.81 | Myotis horsfieldii | N.A | N.A |
| C:\Users\USER\Desktop\Camphora\Bat recordin | | 1 | 5 | 1.435672995 | 103.740537 | 2/18/2021 | 20:25:22 | 20210218_202522.wav | 9.78 | Scotophilus kuhlii | N.A | N.A |
| C:\Users\USER\Desktop\Camphora\Bat recordin | | 1 | 4 | 1.435596971 | 103.738703 | 2/18/2021 | 20:29:53 | 20210218_202953.wav | 13.28 | Scotophilus kuhlii | N.A | N.A |
| C:\Users\USER\Desktop\Camphora\Bat recordin | | 1 | 4 | 1.435596971 | 103.738703 | 2/18/2021 | 20:30:08 | 20210218_203008.wav | 6.09 | Myotis horsfieldii | N.A | N.A |
| C:\Users\USER\Desktop\Camphora\Bat recordin | | 1 | 4 | 1.435596971 | 103.738703 | 2/18/2021 | 20:31:49 | 20210218_203149.wav | 5.84 | Scotophilus kuhlii | N.A | N.A |
| C:\Users\USER\Desktop\Camphora\Bat recordin | | 1 | 4 | 1.435596971 | 103.738703 | 2/18/2021 | 20:31:49 | 20210218_203149.wav | 5.84 | Myotis horsfieldii | N.A | N.A |
| C:\Users\USER\Desktop\Camphora\Bat recordin | | 1 | 4 | 1.435596971 | 103.738703 | 2/18/2021 | 20:32:02 | 20210218_203202.wav | 15 | Scotophilus kuhlii | N.A | N.A |
| C:\Users\USER\Desktop\Camphora\Bat recordin | | 1 | 4 | 1.435596971 | 103.738703 | 2/18/2021 | 20:32:22 | 20210218_203222.wav | 5.66 | Myotis horsfieldii | N.A | N.A |
| C:\Users\USER\Desktop\Camphora\Bat recordin | | 1 | 4 | 1.435596971 | 103.738703 | 2/18/2021 | 20:33:05 | 20210218_203305.wav | 10.86 | Myotis horsfieldii | N.A | N.A |
| C:\Users\USER\Desktop\Camphora\Bat recordin | | 1 | 7 | 1.433336036 | 103.740077 | 2/18/2021 | 20:39:30 | 20210218_203930.wav | 9.97 | Scotophilus kuhlii | N.A | N.A |
| C:\Users\USER\Desktop\Camphora\Bat recordin | | 1 | 7 | 1.433336036 | 103.740077 | 2/18/2021 | 20:39:41 | 20210218_203941.wav | 6.55 | Myotis horsfieldii | N.A | N.A |
| C:\Users\USER\Desktop\Camphora\Bat recordin | | 1 | 8 | 1.433260012 | 103.742175 | 2/18/2021 | 20:48:08 | 20210218_204808.wav | 5.97 | Scotophilus kuhlii | N.A | N.A |
| C:\Users\USER\Desktop\Camphora\Bat recordin | | 1 | 8 | 1.433260012 | 103.742175 | 2/18/2021 | 20:48:41 | 20210218_204841.wav | 10.8 | Scotophilus kuhlii | N.A | N.A |
| C:\Users\USER\Desktop\Camphora\Bat recordin | | 1 | 8 | 1.433260012 | 103.742175 | 2/18/2021 | 20:50:09 | 20210218_205009.wav | 8.12 | Scotophilus kuhlii | N.A | N.A |
| C:\Users\USER\Desktop\Camphora\Bat recordin | | 1 | 9 | 1.433412982 | 103.74431 | 2/18/2021 | 20:58:02 | 20210218_205802.wav | 15 | Scotophilus kuhlii | N.A | N.A |
| C:\Users\USER\Desktop\Camphora\Bat recordin | | 1 | 9 | 1.433412982 | 103.74431 | 2/18/2021 | 20:58:02 | 20210218_205802.wav | 15 | Taphozous melanopogo | N.A | N.A |
| C:\Users\USER\Desktop\Camphora\Bat recordin | | 1 | 9 | 1.433412982 | 103.74431 | 2/18/2021 | 21:01:20 | 20210218_210120.wav | 10.53 | Scotophilus kuhlii | N.A | N.A |
| C:\Users\USER\Desktop\Camphora\Bat recordin | | 1 | 13 | 1.431072 | 103.744577 | 2/18/2021 | 21:05:27 | 20210218_210527.wav | 9.74 | Scotophilus kuhlii | N.A | N.A |
| C:\Users\USER\Desktop\Camphora\Bat recordin | | 1 | NA | NA | NA | 2/19/2021 | 19:35:14 | 20210219_193514.wav | 15 | Scotophilus kuhlii | N.A | N.A |
| C:\Users\USER\Desktop\Camphora\Bat recordin | | 1 | NA | NA | NA | 2/19/2021 | 19:35:29 | 20210219_193529.wav | 15 | Saccolaimus saccolaim | N.A | N.A |
| C:\Users\USER\Desktop\Camphora\Bat recordin | | 1 | NA | NA | NA | 2/19/2021 | 19:35:29 | 20210219_193529.wav | 15 | Scotophilus kuhlii | 5 | 0.166666667 |
| C:\Users\USER\Desktop\Camphora\Bat recordin | | 1 | NA | NA | NA | 2/19/2021 | 19:35:44 | 20210219_193544.wav | 15 | Scotophilus kuhlii | 3 | 0.1 |
| C:\Users\USER\Desktop\Camphora\Bat recordin | | 1 | NA | NA | NA | 2/19/2021 | 19:35:59 | 20210219_193559.wav | 15 | Scotophilus kuhlii | 1 | 0.033333333 |
| C:\Users\USER\Desktop\Camphora\Bat recordin | | 1 | 17 | 1.426362963 | 103.737553 | 2/19/2021 | 19:36:15 | 20210219_193615.wav | 15 | Scotophilus kuhlii | N.A | N.A |
| C:\Users\USER\Desktop\Camphora\Bat recordin | | 1 | 17 | 1.426362963 | 103.737553 | 2/19/2021 | 19:36:30 | 20210219_193630.wav | 14.53 | Scotophilus kuhlii | 2 | 0.066666667 |
| C:\Users\USER\Desktop\Camphora\Bat recordin | | 1 | 17 | 1.426362963 | 103.737553 | 2/19/2021 | 19:36:45 | 20210219_193645.wav | 15 | Scotophilus kuhlii | N.A | N.A |
| C:\Users\USER\Desktop\Camphora\Bat recordin | | 1 | 17 | 1.426362963 | 103.737553 | 2/19/2021 | 19:37:00 | 20210219_193700.wav | 15 | Scotophilus kuhlii | N.A | N.A |
| C:\Users\USER\Desktop\Camphora\Bat recordin | | 1 | 17 | 1.426362963 | 103.737553 | 2/19/2021 | 19:37:15 | 20210219_193715.wav | 3.01 | Scotophilus kuhlii | N.A | N.A |
| C:\Users\USER\Desktop\Camphora\Bat recordin | | 1 | 17 | 1.426362963 | 103.737553 | 2/19/2021 | 19:37:19 | 20210219_193719.wav | 15 | Scotophilus kuhlii | 2 | 0.066666667 |
| C:\Users\USER\Desktop\Camphora\Bat recordin | | 1 | 17 | 1.426362963 | 103.737553 | 2/19/2021 | 19:37:34 | 20210219_193734.wav | 15 | Scotophilus kuhlii | 1 | 0.033333333 |
| C:\Users\USER\Desktop\Camphora\Bat recordin | | 1 | 17 | 1.426362963 | 103.737553 | 2/19/2021 | 19:37:49 | 20210219_193749.wav | 9.18 | Scotophilus kuhlii | N.A | N.A |
| C:\Users\USER\Desktop\Camphora\Bat recordin | | 1 | 17 | 1.426362963 | 103.737553 | 2/19/2021 | 19:37:59 | 20210219_193759.wav | 15 | Scotophilus kuhlii | N.A | N.A |
| C:\Users\USER\Desktop\Camphora\Bat recordin | | 1 | 17 | 1.426362963 | 103.737553 | 2/19/2021 | 19:38:14 | 20210219_193814.wav | 15 | Scotophilus kuhlii | N.A | N.A |
| C:\Users\USER\Desktop\Camphora\Bat recordin | | 1 | 17 | 1.426362963 | 103.737553 | 2/19/2021 | 19:38:29 | 20210219_193829.wav | 15 | Scotophilus kuhlii | N.A | N.A |
| C:\Users\USER\Desktop\Camphora\Bat recordin | | 1 | 17 | 1.426362963 | 103.737553 | 2/19/2021 | 19:38:44 | 20210219_193844.wav | 12.88 | Scotophilus kuhlii | N.A | N.A |
| C:\Users\USER\Desktop\Camphora\Bat recordin | | 1 | 17 | 1.426362963 | 103.737553 | 2/19/2021 | 19:39:04 | 20210219_193904.wav | 15 | Scotophilus kuhlii | N.A | N.A |
| C:\Users\USER\Desktop\Camphora\Bat recordin | | 1 | 17 | 1.426362963 | 103.737553 | 2/19/2021 | 19:39:19 | 20210219_193919.wav | 15 | Scotophilus kuhlii | N.A | N.A |
| C:\Users\USER\Desktop\Camphora\Bat recordin | | 1 | 17 | 1.426362963 | 103.737553 | 2/19/2021 | 19:39:34 | 20210219_193934.wav | 15 | Scotophilus kuhlii | N.A | N.A |
| C:\Users\USER\Desktop\Camphora\Bat recordin | | 1 | 17 | 1.426362963 | 103.737553 | 2/19/2021 | 19:39:49 | 20210219_193949.wav | 15 | Scotophilus kuhlii | N.A | N.A |
| C:\Users\USER\Desktop\Camphora\Bat recordin | | 1 | 17 | 1.426362963 | 103.737553 | 2/19/2021 | 19:40:04 | 20210219_194004.wav | 10.08 | Scotophilus kuhlii | N.A | N.A |
| C:\Users\USER\Desktop\Camphora\Bat recordin | | 1 | NA | NA | NA | 2/19/2021 | 19:46:56 | 20210219_194656.wav | 7.92 | Scotophilus kuhlii | N.A | N.A |
| C:\Users\USER\Desktop\Camphora\Bat recordin | | 1 | NA | NA | NA | 2/19/2021 | 19:47:14 | 20210219_194714.wav | 4.53 | Scotophilus kuhlii | N.A | N.A |
| C:\Users\USER\Desktop\Camphora\Bat recordin | | 1 | NA | NA | NA | 2/19/2021 | 19:47:29 | 20210219_194729.wav | 7.46 | Scotophilus kuhlii | N.A | N.A |
| C:\Users\USER\Desktop\Camphora\Bat recordin | | 1 | 21 | 1.423692992 | 103.737404 | 2/19/2021 | 19:48:22 | 20210219_194822.wav | 15 | Scotophilus kuhlii | N.A | N.A |
| C:\Users\USER\Desktop\Camphora\Bat recordin | | 1 | 21 | 1.423692992 | 103.737404 | 2/19/2021 | 19:48:37 | 20210219_194837.wav | 10.11 | Scotophilus kuhlii | N.A | N.A |
| C:\Users\USER\Desktop\Camphora\Bat recordin | | 1 | 21 | 1.423692992 | 103.737404 | 2/19/2021 | 19:48:48 | 20210219_194848.wav | 15 | Scotophilus kuhlii | N.A | N.A |
| C:\Users\USER\Desktop\Camphora\Bat recordin | | 1 | 21 | 1.423692992 | 103.737404 | 2/19/2021 | 19:49:03 | 20210219_194903.wav | 10.95 | Scotophilus kuhlii | N.A | N.A |
| C:\Users\USER\Desktop\Camphora\Bat recordin | | 1 | 21 | 1.423692992 | 103.737404 | 2/19/2021 | 19:49:17 | 20210219_194917.wav | 15 | Scotophilus kuhlii | N.A | N.A |
| C:\Users\USER\Desktop\Camphora\Bat recordin | | 1 | 21 | 1.423692992 | 103.737404 | 2/19/2021 | 19:49:32 | 20210219_194932.wav | 15 | Scotophilus kuhlii | N.A | N.A |
| C:\Users\USER\Desktop\Camphora\Bat recordin | | 1 | 21 | 1.423692992 | 103.737404 | 2/19/2021 | 19:50:08 | 20210219_195008.wav | 15 | Scotophilus kuhlii | N.A | N.A |
| C:\Users\USER\Desktop\Camphora\Bat recordin | | 1 | 21 | 1.423692992 | 103.737404 | 2/19/2021 | 19:50:24 | 20210219_195024.wav | 10.31 | Scotophilus kuhlii | N.A | N.A |
| C:\Users\USER\Desktop\Camphora\Bat recordin | | 1 | 21 | 1.423692992 | 103.737404 | 2/19/2021 | 19:50:46 | 20210219_195046.wav | 11.99 | Scotophilus kuhlii | N.A | N.A |
| C:\Users\USER\Desktop\Camphora\Bat recordin | | 1 | 21 | 1.423692992 | 103.737404 | 2/19/2021 | 19:50:58 | 20210219_195058.wav | 6.16 | Scotophilus kuhlii | N.A | N.A |
| C:\Users\USER\Desktop\Camphora\Bat recordin | | 1 | 21 | 1.423692992 | 103.737404 | 2/19/2021 | 19:51:21 | 20210219_195121.wav | 9.2 | Scotophilus kuhlii | N.A | N.A |
| C:\Users\USER\Desktop\Camphora\Bat recordin | | 1 | 21 | 1.423692992 | 103.737404 | 2/19/2021 | 19:51:31 | 20210219_195131.wav | 15 | Scotophilus kuhlii | N.A | N.A |
| C:\Users\USER\Desktop\Camphora\Bat recordin | | 1 | 24 | 1.422015019 | 103.737599 | 2/19/2021 | 19:57:36 | 20210219_195736.wav | 15 | Scotophilus kuhlii | N.A | N.A |
| C:\Users\USER\Desktop\Camphora\Bat recordin | | 1 | 24 | 1.422015019 | 103.737599 | 2/19/2021 | 19:57:58 | 20210219_195758.wav | 15 | Scotophilus kuhlii | 1 | 0.033333333 |
| C:\Users\USER\Desktop\Camphora\Bat recordin | | 1 | 24 | 1.422015019 | 103.737599 | 2/19/2021 | 20:00:35 | 20210219_200035.wav | 9.73 | Scotophilus kuhlii | N.A | N.A |
| C:\Users\USER\Desktop\Camphora\Bat recordin | | 1 | 24 | 1.422015019 | 103.737599 | 2/19/2021 | 20:01:07 | 20210219_200107.wav | 10.65 | Scotophilus kuhlii | N.A | N.A |
| C:\Users\USER\Desktop\Camphora\Bat recordin | | 1 | 23 | 1.424328005 | 103.742275 | 2/19/2021 | 20:10:39 | 20210219_201039.wav | 15 | Scotophilus kuhlii | N.A | N.A |
| C:\Users\USER\Desktop\Camphora\Bat recordin | | 1 | 23 | 1.424328005 | 103.742275 | 2/19/2021 | 20:10:54 | 20210219_201054.wav | 5.28 | Scotophilus kuhlii | N.A | N.A |

| INDIR | FOLDER | Cycle | Point | Lat | Long | Date | Time | File_name | Duration | Species | Feedingbuzz | Feedingbuzz_normalised |
|---|---|---|---|---|---|---|---|---|---|---|---|---|
| C:\Users\USER\Desktop\Camphora\Bat recordin | | 1 | NA | NA | NA | 2/19/2021 | 20:17:26 | 20210219_201726.wav | 13.54 | Scotophilus kuhlii | N.A | N.A |
| C:\Users\USER\Desktop\Camphora\Bat recordin | | 1 | NA | NA | NA | 2/19/2021 | 20:17:52 | 20210219_201752.wav | 4.46 | Scotophilus kuhlii | N.A | N.A |
| C:\Users\USER\Desktop\Camphora\Bat recordin | | 1 | 22 | 1.424278971 | 103.74004 | 2/19/2021 | 20:18:21 | 20210219_201821.wav | 6.23 | Scotophilus kuhlii | N.A | N.A |
| C:\Users\USER\Desktop\Camphora\Bat recordin | | 1 | 22 | 1.424278971 | 103.74004 | 2/19/2021 | 20:18:21 | 20210219_201821.wav | 6.23 | Myotis horsfieldii | N.A | N.A |
| C:\Users\USER\Desktop\Camphora\Bat recordin | | 1 | 22 | 1.424278971 | 103.74004 | 2/19/2021 | 20:18:32 | 20210219_201832.wav | 5.67 | Scotophilus kuhlii | N.A | N.A |
| C:\Users\USER\Desktop\Camphora\Bat recordin | | 1 | 22 | 1.424278971 | 103.74004 | 2/19/2021 | 20:19:00 | 20210219_201900.wav | 14.08 | Scotophilus kuhlii | N.A | N.A |
| C:\Users\USER\Desktop\Camphora\Bat recordin | | 1 | 22 | 1.424278971 | 103.74004 | 2/19/2021 | 20:19:35 | 20210219_201935.wav | 11.04 | Scotophilus kuhlii | N.A | N.A |
| C:\Users\USER\Desktop\Camphora\Bat recordin | | 1 | 22 | 1.424278971 | 103.74004 | 2/19/2021 | 20:20:04 | 20210219_202004.wav | 15 | Scotophilus kuhlii | N.A | N.A |
| C:\Users\USER\Desktop\Camphora\Bat recordin | | 1 | 22 | 1.424278971 | 103.74004 | 2/19/2021 | 20:20:29 | 20210219_202029.wav | 15 | Scotophilus kuhlii | N.A | N.A |
| C:\Users\USER\Desktop\Camphora\Bat recordin | | 1 | 22 | 1.424278971 | 103.74004 | 2/19/2021 | 20:20:45 | 20210219_202045.wav | 15 | Scotophilus kuhlii | N.A | N.A |
| C:\Users\USER\Desktop\Camphora\Bat recordin | | 1 | 22 | 1.424278971 | 103.74004 | 2/19/2021 | 20:21:00 | 20210219_202100.wav | 15 | Scotophilus kuhlii | N.A | N.A |
| C:\Users\USER\Desktop\Camphora\Bat recordin | | 1 | 22 | 1.424278971 | 103.74004 | 2/19/2021 | 20:21:15 | 20210219_202115.wav | 15 | Scotophilus kuhlii | N.A | N.A |
| C:\Users\USER\Desktop\Camphora\Bat recordin | | 1 | 22 | 1.424278971 | 103.74004 | 2/19/2021 | 20:21:30 | 20210219_202130.wav | 15 | Scotophilus kuhlii | N.A | N.A |
| C:\Users\USER\Desktop\Camphora\Bat recordin | | 1 | 22 | 1.424278971 | 103.74004 | 2/19/2021 | 20:21:45 | 20210219_202145.wav | 15 | Scotophilus kuhlii | N.A | N.A |
| C:\Users\USER\Desktop\Camphora\Bat recordin | | 1 | 22 | 1.424278971 | 103.74004 | 2/19/2021 | 20:22:00 | 20210219_202200.wav | 15 | Scotophilus kuhlii | N.A | N.A |
| C:\Users\USER\Desktop\Camphora\Bat recordin | | 1 | 22 | 1.424278971 | 103.74004 | 2/19/2021 | 20:22:15 | 20210219_202215.wav | 14.39 | Scotophilus kuhlii | N.A | N.A |
| C:\Users\USER\Desktop\Camphora\Bat recordin | | 1 | 22 | 1.424278971 | 103.74004 | 2/19/2021 | 20:22:15 | 20210219_202215.wav | 14.39 | Myotis horsfieldii | N.A | N.A |
| C:\Users\USER\Desktop\Camphora\Bat recordin | | 1 | NA | NA | NA | 2/19/2021 | 20:33:17 | 20210219_203317.wav | 15 | Myotis horsfieldii | N.A | N.A |
| C:\Users\USER\Desktop\Camphora\Bat recordin | | 1 | NA | NA | NA | 2/19/2021 | 20:33:33 | 20210219_203333.wav | 5.4 | Myotis horsfieldii | N.A | N.A |
| C:\Users\USER\Desktop\Camphora\Bat recordin | | 1 | NA | NA | NA | 2/19/2021 | 20:33:39 | 20210219_203339.wav | 10.01 | Myotis horsfieldii | N.A | N.A |
| C:\Users\USER\Desktop\Camphora\Bat recordin | | 1 | 18 | 1.426466983 | 103.739849 | 2/19/2021 | 20:34:16 | 20210219_203416.wav | 15 | Scotophilus kuhlii | N.A | N.A |
| C:\Users\USER\Desktop\Camphora\Bat recordin | | 1 | 18 | 1.426466983 | 103.739849 | 2/19/2021 | 20:34:16 | 20210219_203416.wav | 15 | Myotis horsfieldii | N.A | N.A |
| C:\Users\USER\Desktop\Camphora\Bat recordin | | 1 | 18 | 1.426466983 | 103.739849 | 2/19/2021 | 20:34:31 | 20210219_203431.wav | 15 | Scotophilus kuhlii | N.A | N.A |
| C:\Users\USER\Desktop\Camphora\Bat recordin | | 1 | 18 | 1.426466983 | 103.739849 | 2/19/2021 | 20:34:46 | 20210219_203446.wav | 15 | Myotis horsfieldii | N.A | N.A |
| C:\Users\USER\Desktop\Camphora\Bat recordin | | 1 | 18 | 1.426466983 | 103.739849 | 2/19/2021 | 20:35:01 | 20210219_203501.wav | 15 | Myotis horsfieldii | N.A | N.A |
| C:\Users\USER\Desktop\Camphora\Bat recordin | | 1 | 18 | 1.426466983 | 103.739849 | 2/19/2021 | 20:35:01 | 20210219_203501.wav | 15 | Scotophilus kuhlii | N.A | N.A |
| C:\Users\USER\Desktop\Camphora\Bat recordin | | 1 | 18 | 1.426466983 | 103.739849 | 2/19/2021 | 20:35:16 | 20210219_203516.wav | 15 | Myotis horsfieldii | N.A | N.A |
| C:\Users\USER\Desktop\Camphora\Bat recordin | | 1 | 18 | 1.426466983 | 103.739849 | 2/19/2021 | 20:35:16 | 20210219_203516.wav | 15 | Scotophilus kuhlii | N.A | N.A |
| C:\Users\USER\Desktop\Camphora\Bat recordin | | 1 | 18 | 1.426466983 | 103.739849 | 2/19/2021 | 20:35:31 | 20210219_203531.wav | 15 | Myotis horsfieldii | N.A | N.A |
| C:\Users\USER\Desktop\Camphora\Bat recordin | | 1 | 18 | 1.426466983 | 103.739849 | 2/19/2021 | 20:35:31 | 20210219_203531.wav | 15 | Scotophilus kuhlii | N.A | N.A |
| C:\Users\USER\Desktop\Camphora\Bat recordin | | 1 | 18 | 1.426466983 | 103.739849 | 2/19/2021 | 20:35:46 | 20210219_203546.wav | 15 | Myotis horsfieldii | N.A | N.A |
| C:\Users\USER\Desktop\Camphora\Bat recordin | | 1 | 18 | 1.426466983 | 103.739849 | 2/19/2021 | 20:35:46 | 20210219_203546.wav | 15 | Scotophilus kuhlii | N.A | N.A |
| C:\Users\USER\Desktop\Camphora\Bat recordin | | 1 | 18 | 1.426466983 | 103.739849 | 2/19/2021 | 20:36:01 | 20210219_203601.wav | 15 | Scotophilus kuhlii | N.A | N.A |
| C:\Users\USER\Desktop\Camphora\Bat recordin | | 1 | 18 | 1.426466983 | 103.739849 | 2/19/2021 | 20:36:01 | 20210219_203601.wav | 15 | Myotis horsfieldii | N.A | N.A |
| C:\Users\USER\Desktop\Camphora\Bat recordin | | 1 | 18 | 1.426466983 | 103.739849 | 2/19/2021 | 20:36:16 | 20210219_203616.wav | 15 | Scotophilus kuhlii | N.A | N.A |
| C:\Users\USER\Desktop\Camphora\Bat recordin | | 1 | 18 | 1.426466983 | 103.739849 | 2/19/2021 | 20:36:16 | 20210219_203616.wav | 15 | Myotis horsfieldii | N.A | N.A |
| C:\Users\USER\Desktop\Camphora\Bat recordin | | 1 | 18 | 1.426466983 | 103.739849 | 2/19/2021 | 20:36:31 | 20210219_203631.wav | 15 | Myotis horsfieldii | N.A | N.A |
| C:\Users\USER\Desktop\Camphora\Bat recordin | | 1 | 18 | 1.426466983 | 103.739849 | 2/19/2021 | 20:36:31 | 20210219_203631.wav | 15 | Scotophilus kuhlii | N.A | N.A |
| C:\Users\USER\Desktop\Camphora\Bat recordin | | 1 | 18 | 1.426466983 | 103.739849 | 2/19/2021 | 20:36:46 | 20210219_203646.wav | 15 | Scotophilus kuhlii | N.A | N.A |
| C:\Users\USER\Desktop\Camphora\Bat recordin | | 1 | 18 | 1.426466983 | 103.739849 | 2/19/2021 | 20:36:46 | 20210219_203646.wav | 15 | Myotis horsfieldii | 3 | 0.1 |
| C:\Users\USER\Desktop\Camphora\Bat recordin | | 1 | 18 | 1.426466983 | 103.739849 | 2/19/2021 | 20:37:17 | 20210219_203717.wav | 12.64 | Taphozous melanopogo | N.A | N.A |
| C:\Users\USER\Desktop\Camphora\Bat recordin | | 1 | 18 | 1.426466983 | 103.739849 | 2/19/2021 | 20:38:05 | 20210219_203805.wav | 10.3 | Scotophilus kuhlii | N.A | N.A |
| C:\Users\USER\Desktop\Camphora\Bat recordin | | 1 | 19 | 1.426620036 | 103.742518 | 2/19/2021 | 20:51:40 | 20210219_205140.wav | 15 | Scotophilus kuhlii | N.A | N.A |
| C:\Users\USER\Desktop\Camphora\Bat recordin | | 1 | 19 | 1.426620036 | 103.742518 | 2/19/2021 | 20:51:40 | 20210219_205140.wav | 15 | Myotis horsfieldii | N.A | N.A |
| C:\Users\USER\Desktop\Camphora\Bat recordin | | 1 | 19 | 1.426620036 | 103.742518 | 2/19/2021 | 20:52:18 | 20210219_205218.wav | 14.99 | Scotophilus kuhlii | N.A | N.A |
| C:\Users\USER\Desktop\Camphora\Bat recordin | | 1 | 19 | 1.426620036 | 103.742518 | 2/19/2021 | 20:54:24 | 20210219_205424.wav | 15 | Scotophilus kuhlii | N.A | N.A |
| C:\Users\USER\Desktop\Camphora\Bat recordin | | 1 | 14 | 1.428807965 | 103.739963 | 2/19/2021 | 21:25:51 | 20210219_212551.wav | 4.91 | Scotophilus kuhlii | N.A | N.A |
| C:\Users\USER\Desktop\Camphora\Bat recordin | | 1 | 14 | 1.428807965 | 103.739963 | 2/19/2021 | 21:25:56 | 20210219_212556.wav | 12.85 | Myotis horsfieldii | N.A | N.A |
| C:\Users\USER\Desktop\Camphora\Bat recordin | | 1 | 14 | 1.428807965 | 103.739963 | 2/19/2021 | 21:27:05 | 20210219_212705.wav | 9.03 | Myotis horsfieldii | N.A | N.A |
| C:\Users\USER\Desktop\Camphora\Bat recordin | | 1 | 14 | 1.428807965 | 103.739963 | 2/19/2021 | 21:28:00 | 20210219_212800.wav | 12.11 | Myotis horsfieldii | N.A | N.A |
| C:\Users\USER\Desktop\Camphora\Bat recordin | | 1 | 14 | 1.428807965 | 103.739963 | 2/19/2021 | 21:28:16 | 20210219_212816.wav | 13.01 | Myotis horsfieldii | N.A | N.A |
| C:\Users\USER\Desktop\Camphora\Bat recordin | | 1 | 14 | 1.428807965 | 103.739963 | 2/19/2021 | 21:30:40 | 20210219_213040.wav | 8.77 | Myotis horsfieldii | N.A | N.A |
| C:\Users\USER\Desktop\Camphora\Bat recordin | | 1 | 25 | 1.422321964 | 103.74004 | 2/22/2021 | 19:20:08 | 20210222_192008.wav | 6.8 | Scotophilus kuhlii | N.A | N.A |
| C:\Users\USER\Desktop\Camphora\Bat recordin | | 1 | 25 | 1.422321964 | 103.74004 | 2/22/2021 | 19:20:15 | 20210222_192015.wav | 6.08 | Scotophilus kuhlii | N.A | N.A |
| C:\Users\USER\Desktop\Camphora\Bat recordin | | 1 | 25 | 1.422321964 | 103.74004 | 2/22/2021 | 19:22:47 | 20210222_192247.wav | 12.86 | Scotophilus kuhlii | N.A | N.A |
| C:\Users\USER\Desktop\Camphora\Bat recordin | | 1 | 27 | 1.419731034 | 103.737991 | 2/22/2021 | 19:30:10 | 20210222_193010.wav | 10.71 | Scotophilus kuhlii | N.A | N.A |
| C:\Users\USER\Desktop\Camphora\Bat recordin | | 1 | 27 | 1.419731034 | 103.737991 | 2/22/2021 | 19:30:51 | 20210222_193051.wav | 7.91 | Scotophilus kuhlii | N.A | N.A |
| C:\Users\USER\Desktop\Camphora\Bat recordin | | 1 | 27 | 1.419731034 | 103.737991 | 2/22/2021 | 19:31:48 | 20210222_193148.wav | 9.63 | Scotophilus kuhlii | N.A | N.A |
| C:\Users\USER\Desktop\Camphora\Bat recordin | | 1 | 26 | 1.419367008 | 103.736074 | 2/22/2021 | 19:38:42 | 20210222_193842.wav | 6.52 | Scotophilus kuhlii | N.A | N.A |
| C:\Users\USER\Desktop\Camphora\Bat recordin | | 1 | 26 | 1.419367008 | 103.736074 | 2/22/2021 | 19:40:38 | 20210222_194038.wav | 6.96 | Scotophilus kuhlii | N.A | N.A |
| C:\Users\USER\Desktop\Camphora\Bat recordin | | 1 | 26 | 1.419367008 | 103.736074 | 2/22/2021 | 19:41:03 | 20210222_194103.wav | 10.61 | Scotophilus kuhlii | 1 | 0.033333333 |
| C:\Users\USER\Desktop\Camphora\Bat recordin | | 1 | 26 | 1.419367008 | 103.736074 | 2/22/2021 | 19:41:43 | 20210222_194143.wav | 6.48 | Scotophilus kuhlii | N.A | N.A |
| C:\Users\USER\Desktop\Camphora\Bat recordin | | 1 | 30 | 1.418023976 | 103.737599 | 2/22/2021 | 19:50:31 | 20210222_195031.wav | 7.73 | Myotis horsfieldii | N.A | N.A |
| C:\Users\USER\Desktop\Camphora\Bat recordin | | 1 | 30 | 1.418023976 | 103.737599 | 2/22/2021 | 19:51:38 | 20210222_195138.wav | 8.18 | Myotis horsfieldii | N.A | N.A |
| C:\Users\USER\Desktop\Camphora\Bat recordin | | 1 | 30 | 1.418023976 | 103.737599 | 2/22/2021 | 19:52:40 | 20210222_195240.wav | 8.03 | Myotis horsfieldii | N.A | N.A |
| C:\Users\USER\Desktop\Camphora\Bat recordin | | 1 | 30 | 1.418023976 | 103.737599 | 2/22/2021 | 19:52:40 | 20210222_195240.wav | 8.03 | Scotophilus kuhlii | N.A | N.A |
| C:\Users\USER\Desktop\Camphora\Bat recordin | | 1 | 30 | 1.418023976 | 103.737599 | 2/22/2021 | 19:52:49 | 20210222_195249.wav | 10.03 | Scotophilus kuhlii | N.A | N.A |
| C:\Users\USER\Desktop\Camphora\Bat recordin | | 1 | NA | NA | NA | 2/22/2021 | 19:53:49 | 20210222_195349.wav | 9.19 | Scotophilus kuhlii | N.A | N.A |
| C:\Users\USER\Desktop\Camphora\Bat recordin | | 1 | 29 | 1.41731998 | 103.735415 | 2/22/2021 | 19:57:04 | 20210222_195704.wav | 15 | Scotophilus kuhlii | N.A | N.A |
| C:\Users\USER\Desktop\Camphora\Bat recordin | | 1 | 29 | 1.41731998 | 103.735415 | 2/22/2021 | 19:58:23 | 20210222_195823.wav | 4.77 | Scotophilus kuhlii | N.A | N.A |
| C:\Users\USER\Desktop\Camphora\Bat recordin | | 1 | 29 | 1.41731998 | 103.735415 | 2/22/2021 | 19:58:49 | 20210222_195849.wav | 15 | Scotophilus kuhlii | N.A | N.A |
| C:\Users\USER\Desktop\Camphora\Bat recordin | | 1 | 29 | 1.41731998 | 103.735415 | 2/22/2021 | 19:59:12 | 20210222_195912.wav | 12.49 | Scotophilus kuhlii | N.A | N.A |
| C:\Users\USER\Desktop\Camphora\Bat recordin | | 1 | 29 | 1.41731998 | 103.735415 | 2/22/2021 | 20:01:10 | 20210222_200110.wav | 9.22 | Scotophilus kuhlii | N.A | N.A |
| C:\Users\USER\Desktop\Camphora\Bat recordin | | 1 | 28 | 1.417216966 | 103.733901 | 2/22/2021 | 20:04:51 | 20210222_200451.wav | 9.91 | Scotophilus kuhlii | N.A | N.A |
| C:\Users\USER\Desktop\Camphora\Bat recordin | | 1 | 28 | 1.417216966 | 103.733901 | 2/22/2021 | 20:05:32 | 20210222_200532.wav | 10.48 | Scotophilus kuhlii | N.A | N.A |
| C:\Users\USER\Desktop\Camphora\Bat recordin | | 1 | 28 | 1.417216966 | 103.733901 | 2/22/2021 | 20:07:02 | 20210222_200702.wav | 5.02 | Myotis horsfieldii | N.A | N.A |
| C:\Users\USER\Desktop\Camphora\Bat recordin | | 1 | 32 | 1.415185025 | 103.733111 | 2/22/2021 | 20:11:31 | 20210222_201131.wav | 10.36 | Scotophilus kuhlii | N.A | N.A |

| INDIR | FOLDER | Cycle | Point | Lat | Long | Date | Time | File_name | Duration | Species | Feedingbuzz | Feedingbuzz_normalised |
|---|---|---|---|---|---|---|---|---|---|---|---|---|
| C:\Users\USER\Desktop\Camphora\Bat recordin | | 1 | 32 | 1.415185025 | 103.733111 | 2/22/2021 | 20:13:31 | 20210222_201331.wav | 13.61 | Scotophilus kuhlii | N.A | N.A |
| C:\Users\USER\Desktop\Camphora\Bat recordin | | 1 | 32 | 1.415185025 | 103.733111 | 2/22/2021 | 20:13:54 | 20210222_201354.wav | 15 | Scotophilus kuhlii | N.A | N.A |
| C:\Users\USER\Desktop\Camphora\Bat recordin | | 1 | 32 | 1.415185025 | 103.733111 | 2/22/2021 | 20:14:09 | 20210222_201409.wav | 14.63 | Scotophilus kuhlii | N.A | N.A |
| C:\Users\USER\Desktop\Camphora\Bat recordin | | 1 | 32 | 1.415185025 | 103.733111 | 2/22/2021 | 20:14:26 | 20210222_201426.wav | 15 | Scotophilus kuhlii | N.A | N.A |
| C:\Users\USER\Desktop\Camphora\Bat recordin | | 1 | 32 | 1.415185025 | 103.733111 | 2/22/2021 | 20:14:41 | 20210222_201441.wav | 15 | Scotophilus kuhlii | 1 | 0.033333333 |
| C:\Users\USER\Desktop\Camphora\Bat recordin | | 1 | 32 | 1.415185025 | 103.733111 | 2/22/2021 | 20:16:10 | 20210222_201610.wav | 14.15 | Scotophilus kuhlii | N.A | N.A |
| C:\Users\USER\Desktop\Camphora\Bat recordin | | 1 | 31 | 1.414684039 | 103.731498 | 2/22/2021 | 20:21:43 | 20210222_202143.wav | 14.68 | Myotis horsfieldii | N.A | N.A |
| C:\Users\USER\Desktop\Camphora\Bat recordin | | 1 | 31 | 1.414684039 | 103.731498 | 2/22/2021 | 20:22:28 | 20210222_202228.wav | 15 | Scotophilus kuhlii | N.A | N.A |
| C:\Users\USER\Desktop\Camphora\Bat recordin | | 1 | 31 | 1.414684039 | 103.731498 | 2/22/2021 | 20:22:57 | 20210222_202257.wav | 7.36 | Scotophilus kuhlii | N.A | N.A |
| C:\Users\USER\Desktop\Camphora\Bat recordin | | 1 | 34 | 1.412957031 | 103.730958 | 2/22/2021 | 20:31:35 | 20210222_203135.wav | 8.19 | Myotis horsfieldii | N.A | N.A |
| C:\Users\USER\Desktop\Camphora\Bat recordin | | 1 | 34 | 1.412957031 | 103.730958 | 2/22/2021 | 20:31:55 | 20210222_203155.wav | 12.77 | Scotophilus kuhlii | N.A | N.A |
| C:\Users\USER\Desktop\Camphora\Bat recordin | | 1 | 34 | 1.412957031 | 103.730958 | 2/22/2021 | 20:35:30 | 20210222_203530.wav | 5.63 | Scotophilus kuhlii | N.A | N.A |
| C:\Users\USER\Desktop\Camphora\Bat recordin | | 1 | 33 | 1.413177978 | 103.728983 | 2/22/2021 | 20:40:03 | 20210222_204003.wav | 14.33 | Scotophilus kuhlii | N.A | N.A |
| C:\Users\USER\Desktop\Camphora\Bat recordin | | 2 | NA | NA | NA | 3/8/2021 | 19:42:58 | 20210308_194258.wav | 15 | Scotophilus kuhlii | 1 | 0.033333333 |
| C:\Users\USER\Desktop\Camphora\Bat recordin | | 2 | 33 | 1.413177978 | 103.728983 | 3/8/2021 | 19:43:13 | 20210308_194313.wav | 10.12 | Scotophilus kuhlii | N.A | N.A |
| C:\Users\USER\Desktop\Camphora\Bat recordin | | 2 | 33 | 1.413177978 | 103.728983 | 3/8/2021 | 19:45:00 | 20210308_194500.wav | 10.81 | Scotophilus kuhlii | N.A | N.A |
| C:\Users\USER\Desktop\Camphora\Bat recordin | | 2 | 33 | 1.413177978 | 103.728983 | 3/8/2021 | 19:46:07 | 20210308_194607.wav | 10.7 | Scotophilus kuhlii | N.A | N.A |
| C:\Users\USER\Desktop\Camphora\Bat recordin | | 2 | 33 | 1.413177978 | 103.728983 | 3/8/2021 | 19:47:31 | 20210308_194731.wav | 8.13 | Scotophilus kuhlii | N.A | N.A |
| C:\Users\USER\Desktop\Camphora\Bat recordin | | 2 | 33 | 1.413177978 | 103.728983 | 3/8/2021 | 19:47:52 | 20210308_194752.wav | 4.96 | Scotophilus kuhlii | N.A | N.A |
| C:\Users\USER\Desktop\Camphora\Bat recordin | | 2 | 34 | 1.412957031 | 103.730958 | 3/8/2021 | 19:55:17 | 20210308_195517.wav | 9.52 | Scotophilus kuhlii | N.A | N.A |
| C:\Users\USER\Desktop\Camphora\Bat recordin | | 2 | 34 | 1.412957031 | 103.730958 | 3/8/2021 | 19:55:53 | 20210308_195553.wav | 13.53 | Scotophilus kuhlii | N.A | N.A |
| C:\Users\USER\Desktop\Camphora\Bat recordin | | 2 | 34 | 1.412957031 | 103.730958 | 3/8/2021 | 19:57:53 | 20210308_195753.wav | 9.15 | Scotophilus kuhlii | N.A | N.A |
| C:\Users\USER\Desktop\Camphora\Bat recordin | | 2 | NA | NA | NA | 3/8/2021 | 19:58:06 | 20210308_195806.wav | 8.42 | Scotophilus kuhlii | N.A | N.A |
| C:\Users\USER\Desktop\Camphora\Bat recordin | | 2 | 31 | 1.414684039 | 103.731498 | 3/8/2021 | 20:03:54 | 20210308_200354.wav | 8.66 | Myotis horsfieldii | N.A | N.A |
| C:\Users\USER\Desktop\Camphora\Bat recordin | | 2 | 31 | 1.414684039 | 103.731498 | 3/8/2021 | 20:04:35 | 20210308_200435.wav | 10.76 | Scotophilus kuhlii | N.A | N.A |
| C:\Users\USER\Desktop\Camphora\Bat recordin | | 2 | 31 | 1.414684039 | 103.731498 | 3/8/2021 | 20:05:45 | 20210308_200545.wav | 9.61 | Scotophilus kuhlii | N.A | N.A |
| C:\Users\USER\Desktop\Camphora\Bat recordin | | 2 | 31 | 1.414684039 | 103.731498 | 3/8/2021 | 20:08:07 | 20210308_200807.wav | 15 | Scotophilus kuhlii | N.A | N.A |
| C:\Users\USER\Desktop\Camphora\Bat recordin | | 2 | 32 | 1.415185025 | 103.733111 | 3/8/2021 | 20:13:14 | 20210308_201314.wav | 6.39 | Scotophilus kuhlii | N.A | N.A |
| C:\Users\USER\Desktop\Camphora\Bat recordin | | 2 | 32 | 1.415185025 | 103.733111 | 3/8/2021 | 20:14:30 | 20210308_201430.wav | 6.81 | Myotis horsfieldii | N.A | N.A |
| C:\Users\USER\Desktop\Camphora\Bat recordin | | 2 | 32 | 1.415185025 | 103.733111 | 3/8/2021 | 20:15:12 | 20210308_201512.wav | 15 | Myotis horsfieldii | N.A | N.A |
| C:\Users\USER\Desktop\Camphora\Bat recordin | | 2 | 32 | 1.415185025 | 103.733111 | 3/8/2021 | 20:15:12 | 20210308_201512.wav | 15 | Scotophilus kuhlii | N.A | N.A |
| C:\Users\USER\Desktop\Camphora\Bat recordin | | 2 | 32 | 1.415185025 | 103.733111 | 3/8/2021 | 20:15:41 | 20210308_201541.wav | 7.81 | Scotophilus kuhlii | N.A | N.A |
| C:\Users\USER\Desktop\Camphora\Bat recordin | | 2 | 32 | 1.415185025 | 103.733111 | 3/8/2021 | 20:16:13 | 20210308_201613.wav | 8.55 | Scotophilus kuhlii | N.A | N.A |
| C:\Users\USER\Desktop\Camphora\Bat recordin | | 2 | 28 | 1.417216966 | 103.733901 | 3/8/2021 | 20:20:20 | 20210308_202020.wav | 15 | Scotophilus kuhlii | N.A | N.A |
| C:\Users\USER\Desktop\Camphora\Bat recordin | | 2 | 28 | 1.417216966 | 103.733901 | 3/8/2021 | 20:22:21 | 20210308_202221.wav | 8.83 | Scotophilus kuhlii | 1 | 0.033333333 |
| C:\Users\USER\Desktop\Camphora\Bat recordin | | 2 | 29 | 1.41731998 | 103.735415 | 3/15/2021 | 19:31:24 | 20210315_193124.wav | 3.33 | Scotophilus kuhlii | N.A | N.A |
| C:\Users\USER\Desktop\Camphora\Bat recordin | | 2 | 30 | 1.418023976 | 103.737599 | 3/15/2021 | 19:41:24 | 20210315_194124.wav | 8.4 | Scotophilus kuhlii | N.A | N.A |
| C:\Users\USER\Desktop\Camphora\Bat recordin | | 2 | 30 | 1.418023976 | 103.737599 | 3/15/2021 | 19:42:18 | 20210315_194218.wav | 9.09 | Myotis horsfieldii | N.A | N.A |
| C:\Users\USER\Desktop\Camphora\Bat recordin | | 2 | 30 | 1.418023976 | 103.737599 | 3/15/2021 | 19:43:03 | 20210315_194303.wav | 4.81 | Myotis horsfieldii | N.A | N.A |
| C:\Users\USER\Desktop\Camphora\Bat recordin | | 2 | 30 | 1.418023976 | 103.737599 | 3/15/2021 | 19:43:12 | 20210315_194312.wav | 11.18 | Scotophilus kuhlii | N.A | N.A |
| C:\Users\USER\Desktop\Camphora\Bat recordin | | 2 | 30 | 1.418023976 | 103.737599 | 3/15/2021 | 19:43:12 | 20210315_194312.wav | 11.18 | Myotis horsfieldii | N.A | N.A |
| C:\Users\USER\Desktop\Camphora\Bat recordin | | 2 | 26 | 1.419367008 | 103.736074 | 3/15/2021 | 19:46:11 | 20210315_194611.wav | 12.2 | Myotis horsfieldii | N.A | N.A |
| C:\Users\USER\Desktop\Camphora\Bat recordin | | 2 | 26 | 1.419367008 | 103.736074 | 3/15/2021 | 19:46:11 | 20210315_194611.wav | 12.2 | Scotophilus kuhlii | N.A | N.A |
| C:\Users\USER\Desktop\Camphora\Bat recordin | | 2 | 26 | 1.419367008 | 103.736074 | 3/15/2021 | 19:46:37 | 20210315_194637.wav | 15 | Scotophilus kuhlii | N.A | N.A |
| C:\Users\USER\Desktop\Camphora\Bat recordin | | 2 | 26 | 1.419367008 | 103.736074 | 3/15/2021 | 19:46:37 | 20210315_194637.wav | 15 | Saccolaimus saccolaimu | 1 | 0.033333333 |
| C:\Users\USER\Desktop\Camphora\Bat recordin | | 2 | 26 | 1.419367008 | 103.736074 | 3/15/2021 | 19:46:52 | 20210315_194652.wav | 15 | Myotis horsfieldii | N.A | N.A |
| C:\Users\USER\Desktop\Camphora\Bat recordin | | 2 | 26 | 1.419367008 | 103.736074 | 3/15/2021 | 19:46:52 | 20210315_194652.wav | 15 | Saccolaimus saccolaimu | 1 | 0.033333333 |
| C:\Users\USER\Desktop\Camphora\Bat recordin | | 2 | 26 | 1.419367008 | 103.736074 | 3/15/2021 | 19:47:25 | 20210315_194725.wav | 15 | Myotis horsfieldii | N.A | N.A |
| C:\Users\USER\Desktop\Camphora\Bat recordin | | 2 | 26 | 1.419367008 | 103.736074 | 3/15/2021 | 19:47:25 | 20210315_194725.wav | 15 | Saccolaimus saccolaimu | 1 | 0.033333333 |
| C:\Users\USER\Desktop\Camphora\Bat recordin | | 2 | 26 | 1.419367008 | 103.736074 | 3/15/2021 | 19:47:40 | 20210315_194740.wav | 15 | Saccolaimus saccolaimu | N.A | N.A |
| C:\Users\USER\Desktop\Camphora\Bat recordin | | 2 | 26 | 1.419367008 | 103.736074 | 3/15/2021 | 19:47:55 | 20210315_194755.wav | 3.86 | Saccolaimus saccolaimu | N.A | N.A |
| C:\Users\USER\Desktop\Camphora\Bat recordin | | 2 | 26 | 1.419367008 | 103.736074 | 3/15/2021 | 19:48:35 | 20210315_194835.wav | 7.28 | Myotis horsfieldii | N.A | N.A |
| C:\Users\USER\Desktop\Camphora\Bat recordin | | 2 | 26 | 1.419367008 | 103.736074 | 3/15/2021 | 19:48:35 | 20210315_194835.wav | 7.28 | Saccolaimus saccolaimu | N.A | N.A |
| C:\Users\USER\Desktop\Camphora\Bat recordin | | 2 | 26 | 1.419367008 | 103.736074 | 3/15/2021 | 19:48:42 | 20210315_194842.wav | 15 | Scotophilus kuhlii | N.A | N.A |
| C:\Users\USER\Desktop\Camphora\Bat recordin | | 2 | 26 | 1.419367008 | 103.736074 | 3/15/2021 | 19:48:42 | 20210315_194842.wav | 15 | Saccolaimus saccolaimu | N.A | N.A |
| C:\Users\USER\Desktop\Camphora\Bat recordin | | 2 | 26 | 1.419367008 | 103.736074 | 3/15/2021 | 19:48:57 | 20210315_194857.wav | 15 | Saccolaimus saccolaimu | N.A | N.A |
| C:\Users\USER\Desktop\Camphora\Bat recordin | | 2 | 26 | 1.419367008 | 103.736074 | 3/15/2021 | 19:49:12 | 20210315_194912.wav | 10.21 | Myotis horsfieldii | N.A | N.A |
| C:\Users\USER\Desktop\Camphora\Bat recordin | | 2 | 26 | 1.419367008 | 103.736074 | 3/15/2021 | 19:49:12 | 20210315_194912.wav | 10.21 | Scotophilus kuhlii | N.A | N.A |
| C:\Users\USER\Desktop\Camphora\Bat recordin | | 2 | 26 | 1.419367008 | 103.736074 | 3/15/2021 | 19:49:12 | 20210315_194912.wav | 10.21 | Saccolaimus saccolaimu | N.A | N.A |
| C:\Users\USER\Desktop\Camphora\Bat recordin | | 2 | 26 | 1.419367008 | 103.736074 | 3/15/2021 | 19:49:46 | 20210315_194946.wav | 12.84 | Scotophilus kuhlii | N.A | N.A |
| C:\Users\USER\Desktop\Camphora\Bat recordin | | 2 | 26 | 1.419367008 | 103.736074 | 3/15/2021 | 19:50:00 | 20210315_195000.wav | 7.64 | Myotis horsfieldii | N.A | N.A |
| C:\Users\USER\Desktop\Camphora\Bat recordin | | 2 | 26 | 1.419367008 | 103.736074 | 3/15/2021 | 19:50:20 | 20210315_195020.wav | 5.31 | Myotis horsfieldii | N.A | N.A |
| C:\Users\USER\Desktop\Camphora\Bat recordin | | 2 | 26 | 1.419367008 | 103.736074 | 3/15/2021 | 19:50:45 | 20210315_195045.wav | 12.79 | Scotophilus kuhlii | N.A | N.A |
| C:\Users\USER\Desktop\Camphora\Bat recordin | | 2 | NA | NA | NA | 3/15/2021 | 19:51:02 | 20210315_195102.wav | 8.85 | Myotis horsfieldii | N.A | N.A |
| C:\Users\USER\Desktop\Camphora\Bat recordin | | 2 | NA | NA | NA | 3/15/2021 | 19:51:38 | 20210315_195138.wav | 13.78 | Scotophilus kuhlii | N.A | N.A |
| C:\Users\USER\Desktop\Camphora\Bat recordin | | 2 | 27 | 1.419731034 | 103.737991 | 3/15/2021 | 19:55:43 | 20210315_195543.wav | 4.03 | Scotophilus kuhlii | N.A | N.A |
| C:\Users\USER\Desktop\Camphora\Bat recordin | | 2 | 27 | 1.419731034 | 103.737991 | 3/15/2021 | 19:55:43 | 20210315_195543.wav | 4.03 | Myotis horsfieldii | N.A | N.A |
| C:\Users\USER\Desktop\Camphora\Bat recordin | | 2 | 27 | 1.419731034 | 103.737991 | 3/15/2021 | 19:55:47 | 20210315_195547.wav | 9.02 | Myotis horsfieldii | N.A | N.A |
| C:\Users\USER\Desktop\Camphora\Bat recordin | | 2 | 27 | 1.419731034 | 103.737991 | 3/15/2021 | 19:55:47 | 20210315_195547.wav | 9.02 | Scotophilus kuhlii | N.A | N.A |
| C:\Users\USER\Desktop\Camphora\Bat recordin | | 2 | 27 | 1.419731034 | 103.737991 | 3/15/2021 | 19:55:57 | 20210315_195557.wav | 15 | Scotophilus kuhlii | N.A | N.A |
| C:\Users\USER\Desktop\Camphora\Bat recordin | | 2 | 27 | 1.419731034 | 103.737991 | 3/15/2021 | 19:56:12 | 20210315_195612.wav | 4.54 | Scotophilus kuhlii | N.A | N.A |
| C:\Users\USER\Desktop\Camphora\Bat recordin | | 2 | 27 | 1.419731034 | 103.737991 | 3/15/2021 | 19:56:27 | 20210315_195627.wav | 7.22 | Myotis horsfieldii | N.A | N.A |
| C:\Users\USER\Desktop\Camphora\Bat recordin | | 2 | 27 | 1.419731034 | 103.737991 | 3/15/2021 | 19:57:13 | 20210315_195713.wav | 13.23 | Myotis horsfieldii | N.A | N.A |
| C:\Users\USER\Desktop\Camphora\Bat recordin | | 2 | 27 | 1.419731034 | 103.737991 | 3/15/2021 | 19:57:13 | 20210315_195713.wav | 13.23 | Scotophilus kuhlii | N.A | N.A |
| C:\Users\USER\Desktop\Camphora\Bat recordin | | 2 | 27 | 1.419731034 | 103.737991 | 3/15/2021 | 19:58:05 | 20210315_195805.wav | 6.37 | Saccolaimus saccolaimu | N.A | N.A |
| C:\Users\USER\Desktop\Camphora\Bat recordin | | 2 | 27 | 1.419731034 | 103.737991 | 3/15/2021 | 19:58:24 | 20210315_195824.wav | 15 | Scotophilus kuhlii | N.A | N.A |
| C:\Users\USER\Desktop\Camphora\Bat recordin | | 2 | 27 | 1.419731034 | 103.737991 | 3/15/2021 | 19:58:39 | 20210315_195839.wav | 3.57 | Scotophilus kuhlii | N.A | N.A |

| INDIR | FOLDER | Cycle | Point | Lat | Long | Date | Time | File_name | Duration | Species | Feedingbuzz | Feedingbuzz_normalised |
|---|---|---|---|---|---|---|---|---|---|---|---|---|
| C:\Users\USER\Desktop\Camphora\Bat recordin | | 2 | 27 | 1.419731034 | 103.737991 | 3/15/2021 | 19:58:52 | 20210315_195852.wav | 9.06 | Myotis horsfieldii | N.A | N.A |
| C:\Users\USER\Desktop\Camphora\Bat recordin | | 2 | 27 | 1.419731034 | 103.737991 | 3/15/2021 | 19:59:25 | 20210315_195925.wav | 15 | Myotis horsfieldii | N.A | N.A |
| C:\Users\USER\Desktop\Camphora\Bat recordin | | 2 | 27 | 1.419731034 | 103.737991 | 3/15/2021 | 20:00:00 | 20210315_200000.wav | 15 | Myotis horsfieldii | N.A | N.A |
| C:\Users\USER\Desktop\Camphora\Bat recordin | | 2 | 27 | 1.419731034 | 103.737991 | 3/15/2021 | 20:00:00 | 20210315_200000.wav | 15 | Scotophilus kuhlii | N.A | N.A |
| C:\Users\USER\Desktop\Camphora\Bat recordin | | 2 | 27 | 1.419731034 | 103.737991 | 3/15/2021 | 20:00:15 | 20210315_200015.wav | 15 | Myotis horsfieldii | N.A | N.A |
| C:\Users\USER\Desktop\Camphora\Bat recordin | | 2 | 27 | 1.419731034 | 103.737991 | 3/15/2021 | 20:00:15 | 20210315_200015.wav | 15 | Scotophilus kuhlii | N.A | N.A |
| C:\Users\USER\Desktop\Camphora\Bat recordin | | 2 | 27 | 1.419731034 | 103.737991 | 3/15/2021 | 20:00:37 | 20210315_200037.wav | 8.7 | Scotophilus kuhlii | N.A | N.A |
| C:\Users\USER\Desktop\Camphora\Bat recordin | | 2 | NA | NA | NA | 3/15/2021 | 20:04:18 | 20210315_200418.wav | 15 | Scotophilus kuhlii | N.A | N.A |
| C:\Users\USER\Desktop\Camphora\Bat recordin | | 2 | NA | NA | NA | 3/15/2021 | 20:04:33 | 20210315_200433.wav | 4.36 | Scotophilus kuhlii | N.A | N.A |
| C:\Users\USER\Desktop\Camphora\Bat recordin | | 2 | NA | NA | NA | 3/15/2021 | 20:04:39 | 20210315_200439.wav | 8.52 | Scotophilus kuhlii | N.A | N.A |
| C:\Users\USER\Desktop\Camphora\Bat recordin | | 2 | NA | NA | NA | 3/15/2021 | 20:04:53 | 20210315_200453.wav | 6.11 | Scotophilus kuhlii | N.A | N.A |
| C:\Users\USER\Desktop\Camphora\Bat recordin | | 2 | 25 | 1.422321964 | 103.74004 | 3/15/2021 | 20:05:16 | 20210315_200516.wav | 13.07 | Scotophilus kuhlii | N.A | N.A |
| C:\Users\USER\Desktop\Camphora\Bat recordin | | 2 | 25 | 1.422321964 | 103.74004 | 3/15/2021 | 20:05:55 | 20210315_200555.wav | 14.28 | Scotophilus kuhlii | N.A | N.A |
| C:\Users\USER\Desktop\Camphora\Bat recordin | | 2 | 25 | 1.422321964 | 103.74004 | 3/15/2021 | 20:06:27 | 20210315_200627.wav | 6.69 | Myotis horsfieldii | N.A | N.A |
| C:\Users\USER\Desktop\Camphora\Bat recordin | | 2 | 25 | 1.422321964 | 103.74004 | 3/15/2021 | 20:06:27 | 20210315_200627.wav | 6.69 | Scotophilus kuhlii | N.A | N.A |
| C:\Users\USER\Desktop\Camphora\Bat recordin | | 2 | 25 | 1.422321964 | 103.74004 | 3/15/2021 | 20:07:26 | 20210315_200726.wav | 15 | Scotophilus kuhlii | N.A | N.A |
| C:\Users\USER\Desktop\Camphora\Bat recordin | | 2 | 25 | 1.422321964 | 103.74004 | 3/15/2021 | 20:07:41 | 20210315_200741.wav | 15 | Scotophilus kuhlii | N.A | N.A |
| C:\Users\USER\Desktop\Camphora\Bat recordin | | 2 | 25 | 1.422321964 | 103.74004 | 3/15/2021 | 20:07:41 | 20210315_200741.wav | 15 | Saccolaimus saccolaim | N.A | N.A |
| C:\Users\USER\Desktop\Camphora\Bat recordin | | 2 | 25 | 1.422321964 | 103.74004 | 3/15/2021 | 20:07:56 | 20210315_200756.wav | 7.21 | Saccolaimus saccolaim | N.A | N.A |
| C:\Users\USER\Desktop\Camphora\Bat recordin | | 2 | 25 | 1.422321964 | 103.74004 | 3/15/2021 | 20:08:32 | 20210315_200832.wav | 7.79 | Scotophilus kuhlii | N.A | N.A |
| C:\Users\USER\Desktop\Camphora\Bat recordin | | 2 | 25 | 1.422321964 | 103.74004 | 3/15/2021 | 20:08:50 | 20210315_200850.wav | 10.62 | Scotophilus kuhlii | N.A | N.A |
| C:\Users\USER\Desktop\Camphora\Bat recordin | | 2 | 24 | 1.422015019 | 103.737599 | 3/15/2021 | 20:11:49 | 20210315_201149.wav | 3.01 | Scotophilus kuhlii | N.A | N.A |
| C:\Users\USER\Desktop\Camphora\Bat recordin | | 2 | 24 | 1.422015019 | 103.737599 | 3/15/2021 | 20:11:52 | 20210315_201152.wav | 15 | Scotophilus kuhlii | N.A | N.A |
| C:\Users\USER\Desktop\Camphora\Bat recordin | | 2 | 24 | 1.422015019 | 103.737599 | 3/15/2021 | 20:12:14 | 20210315_201214.wav | 7.03 | Myotis horsfieldii | N.A | N.A |
| C:\Users\USER\Desktop\Camphora\Bat recordin | | 2 | 24 | 1.422015019 | 103.737599 | 3/15/2021 | 20:12:31 | 20210315_201231.wav | 13.86 | Scotophilus kuhlii | N.A | N.A |
| C:\Users\USER\Desktop\Camphora\Bat recordin | | 2 | 24 | 1.422015019 | 103.737599 | 3/15/2021 | 20:12:31 | 20210315_201231.wav | 13.86 | Myotis horsfieldii | N.A | N.A |
| C:\Users\USER\Desktop\Camphora\Bat recordin | | 2 | 24 | 1.422015019 | 103.737599 | 3/15/2021 | 20:12:52 | 20210315_201252.wav | 7.41 | Scotophilus kuhlii | N.A | N.A |
| C:\Users\USER\Desktop\Camphora\Bat recordin | | 2 | 24 | 1.422015019 | 103.737599 | 3/15/2021 | 20:12:52 | 20210315_201252.wav | 7.41 | Myotis horsfieldii | N.A | N.A |
| C:\Users\USER\Desktop\Camphora\Bat recordin | | 2 | 24 | 1.422015019 | 103.737599 | 3/15/2021 | 20:13:00 | 20210315_201300.wav | 12.65 | Scotophilus kuhlii | N.A | N.A |
| C:\Users\USER\Desktop\Camphora\Bat recordin | | 2 | 24 | 1.422015019 | 103.737599 | 3/15/2021 | 20:13:24 | 20210315_201324.wav | 13.03 | Scotophilus kuhlii | N.A | N.A |
| C:\Users\USER\Desktop\Camphora\Bat recordin | | 2 | 24 | 1.422015019 | 103.737599 | 3/15/2021 | 20:14:15 | 20210315_201415.wav | 5.36 | Myotis horsfieldii | N.A | N.A |
| C:\Users\USER\Desktop\Camphora\Bat recordin | | 2 | 24 | 1.422015019 | 103.737599 | 3/15/2021 | 20:14:15 | 20210315_201415.wav | 5.36 | Scotophilus kuhlii | N.A | N.A |
| C:\Users\USER\Desktop\Camphora\Bat recordin | | 2 | 24 | 1.422015019 | 103.737599 | 3/15/2021 | 20:15:26 | 20210315_201526.wav | 5.58 | Myotis horsfieldii | N.A | N.A |
| C:\Users\USER\Desktop\Camphora\Bat recordin | | 2 | 21 | 1.423692992 | 103.737404 | 3/15/2021 | 20:20:54 | 20210315_202054.wav | 11.54 | Scotophilus kuhlii | N.A | N.A |
| C:\Users\USER\Desktop\Camphora\Bat recordin | | 2 | 21 | 1.423692992 | 103.737404 | 3/15/2021 | 20:21:34 | 20210315_202134.wav | 15 | Taphozous melanopoga | N.A | N.A |
| C:\Users\USER\Desktop\Camphora\Bat recordin | | 2 | 21 | 1.423692992 | 103.737404 | 3/15/2021 | 20:21:49 | 20210315_202149.wav | 15 | Scotophilus kuhlii | N.A | N.A |
| C:\Users\USER\Desktop\Camphora\Bat recordin | | 2 | 21 | 1.423692992 | 103.737404 | 3/15/2021 | 20:22:05 | 20210315_202205.wav | 15 | Scotophilus kuhlii | N.A | N.A |
| C:\Users\USER\Desktop\Camphora\Bat recordin | | 2 | 21 | 1.423692992 | 103.737404 | 3/15/2021 | 20:22:20 | 20210315_202220.wav | 15 | Scotophilus kuhlii | N.A | N.A |
| C:\Users\USER\Desktop\Camphora\Bat recordin | | 2 | 21 | 1.423692992 | 103.737404 | 3/15/2021 | 20:22:35 | 20210315_202235.wav | 15 | Myotis horsfieldii | N.A | N.A |
| C:\Users\USER\Desktop\Camphora\Bat recordin | | 2 | 21 | 1.423692992 | 103.737404 | 3/15/2021 | 20:22:35 | 20210315_202235.wav | 15 | Scotophilus kuhlii | 1 | 0.033333333 |
| C:\Users\USER\Desktop\Camphora\Bat recordin | | 2 | 21 | 1.423692992 | 103.737404 | 3/15/2021 | 20:22:50 | 20210315_202250.wav | 15 | Scotophilus kuhlii | 1 | 0.033333333 |
| C:\Users\USER\Desktop\Camphora\Bat recordin | | 2 | 21 | 1.423692992 | 103.737404 | 3/15/2021 | 20:23:05 | 20210315_202305.wav | 15 | Scotophilus kuhlii | N.A | N.A |
| C:\Users\USER\Desktop\Camphora\Bat recordin | | 2 | 21 | 1.423692992 | 103.737404 | 3/15/2021 | 20:23:50 | 20210315_202350.wav | 15 | Myotis horsfieldii | 1 | 0.033333333 |
| C:\Users\USER\Desktop\Camphora\Bat recordin | | 2 | 21 | 1.423692992 | 103.737404 | 3/15/2021 | 20:23:50 | 20210315_202350.wav | 15 | Scotophilus kuhlii | N.A | N.A |
| C:\Users\USER\Desktop\Camphora\Bat recordin | | 2 | 21 | 1.423692992 | 103.737404 | 3/15/2021 | 20:24:05 | 20210315_202405.wav | 15 | Myotis horsfieldii | 1 | 0.033333333 |
| C:\Users\USER\Desktop\Camphora\Bat recordin | | 2 | 21 | 1.423692992 | 103.737404 | 3/15/2021 | 20:24:05 | 20210315_202405.wav | 15 | Scotophilus kuhlii | N.A | N.A |
| C:\Users\USER\Desktop\Camphora\Bat recordin | | 2 | 21 | 1.423692992 | 103.737404 | 3/15/2021 | 20:24:05 | 20210315_202405.wav | 15 | Saccolaimus saccolaim | N.A | N.A |
| C:\Users\USER\Desktop\Camphora\Bat recordin | | 2 | 21 | 1.423692992 | 103.737404 | 3/15/2021 | 20:24:20 | 20210315_202420.wav | 15 | Saccolaimus saccolaim | N.A | N.A |
| C:\Users\USER\Desktop\Camphora\Bat recordin | | 2 | 21 | 1.423692992 | 103.737404 | 3/15/2021 | 20:24:49 | 20210315_202449.wav | 7.46 | Myotis horsfieldii | N.A | N.A |
| C:\Users\USER\Desktop\Camphora\Bat recordin | | 2 | 17 | 1.426362963 | 103.737553 | 3/15/2021 | 20:29:28 | 20210315_202928.wav | 4.55 | Myotis horsfieldii | N.A | N.A |
| C:\Users\USER\Desktop\Camphora\Bat recordin | | 2 | 17 | 1.426362963 | 103.737553 | 3/15/2021 | 20:29:41 | 20210315_202941.wav | 15 | Myotis horsfieldii | N.A | N.A |
| C:\Users\USER\Desktop\Camphora\Bat recordin | | 2 | 17 | 1.426362963 | 103.737553 | 3/15/2021 | 20:29:56 | 20210315_202956.wav | 6.17 | Myotis horsfieldii | N.A | N.A |
| C:\Users\USER\Desktop\Camphora\Bat recordin | | 2 | 17 | 1.426362963 | 103.737553 | 3/15/2021 | 20:30:36 | 20210315_203036.wav | 14.12 | Scotophilus kuhlii | N.A | N.A |
| C:\Users\USER\Desktop\Camphora\Bat recordin | | 2 | 17 | 1.426362963 | 103.737553 | 3/15/2021 | 20:32:20 | 20210315_203220.wav | 4.45 | Myotis horsfieldii | N.A | N.A |
| C:\Users\USER\Desktop\Camphora\Bat recordin | | 2 | 17 | 1.426362963 | 103.737553 | 3/15/2021 | 20:32:25 | 20210315_203225.wav | 9.57 | Myotis horsfieldii | N.A | N.A |
| C:\Users\USER\Desktop\Camphora\Bat recordin | | 2 | 17 | 1.426362963 | 103.737553 | 3/15/2021 | 20:33:20 | 20210315_203320.wav | 11.09 | Myotis horsfieldii | N.A | N.A |
| C:\Users\USER\Desktop\Camphora\Bat recordin | | 2 | 17 | 1.426362963 | 103.737553 | 3/15/2021 | 20:33:50 | 20210315_203350.wav | 4.92 | Myotis horsfieldii | N.A | N.A |
| C:\Users\USER\Desktop\Camphora\Bat recordin | | 2 | 17 | 1.426362963 | 103.737553 | 3/15/2021 | 20:34:01 | 20210315_203401.wav | 5.17 | Myotis horsfieldii | N.A | N.A |
| C:\Users\USER\Desktop\Camphora\Bat recordin | | 2 | 17 | 1.426362963 | 103.737553 | 3/15/2021 | 20:34:07 | 20210315_203407.wav | 6.98 | Myotis horsfieldii | 2 | 0.066666667 |
| C:\Users\USER\Desktop\Camphora\Bat recordin | | 2 | 18 | 1.426466983 | 103.739849 | 3/15/2021 | 21:02:16 | 20210315_210216.wav | 4.8 | Myotis horsfieldii | N.A | N.A |
| C:\Users\USER\Desktop\Camphora\Bat recordin | | 2 | 18 | 1.426466983 | 103.739849 | 3/15/2021 | 21:02:41 | 20210315_210241.wav | 7.86 | Myotis horsfieldii | N.A | N.A |
| C:\Users\USER\Desktop\Camphora\Bat recordin | | 2 | 18 | 1.426466983 | 103.739849 | 3/15/2021 | 21:03:30 | 20210315_210330.wav | 10.47 | Scotophilus kuhlii | N.A | N.A |
| C:\Users\USER\Desktop\Camphora\Bat recordin | | 2 | 18 | 1.426466983 | 103.739849 | 3/15/2021 | 21:03:44 | 20210315_210344.wav | 15 | Myotis horsfieldii | N.A | N.A |
| C:\Users\USER\Desktop\Camphora\Bat recordin | | 2 | 18 | 1.426466983 | 103.739849 | 3/15/2021 | 21:04:30 | 20210315_210430.wav | 9.53 | Scotophilus kuhlii | N.A | N.A |
| C:\Users\USER\Desktop\Camphora\Bat recordin | | 2 | 18 | 1.426466983 | 103.739849 | 3/15/2021 | 21:04:40 | 20210315_210440.wav | 15 | Saccolaimus saccolaim | N.A | N.A |
| C:\Users\USER\Desktop\Camphora\Bat recordin | | 2 | 18 | 1.426466983 | 103.739849 | 3/15/2021 | 21:04:40 | 20210315_210440.wav | 15 | Myotis horsfieldii | N.A | N.A |
| C:\Users\USER\Desktop\Camphora\Bat recordin | | 2 | 18 | 1.426466983 | 103.739849 | 3/15/2021 | 21:04:56 | 20210315_210456.wav | 15 | Saccolaimus saccolaim | N.A | N.A |
| C:\Users\USER\Desktop\Camphora\Bat recordin | | 2 | 18 | 1.426466983 | 103.739849 | 3/15/2021 | 21:05:11 | 20210315_210511.wav | 9.11 | Saccolaimus saccolaim | N.A | N.A |
| C:\Users\USER\Desktop\Camphora\Bat recordin | | 2 | 18 | 1.426466983 | 103.739849 | 3/15/2021 | 21:05:30 | 20210315_210530.wav | 15 | Saccolaimus saccolaim | N.A | N.A |
| C:\Users\USER\Desktop\Camphora\Bat recordin | | 2 | 18 | 1.426466983 | 103.739849 | 3/15/2021 | 21:05:45 | 20210315_210545.wav | 15 | Saccolaimus saccolaim | N.A | N.A |
| C:\Users\USER\Desktop\Camphora\Bat recordin | | 2 | 18 | 1.426466983 | 103.739849 | 3/15/2021 | 21:06:50 | 20210315_210650.wav | 8.16 | Myotis horsfieldii | N.A | N.A |
| C:\Users\USER\Desktop\Camphora\Bat recordin | | 2 | 19 | 1.426620036 | 103.742518 | 3/15/2021 | 21:15:14 | 20210315_211514.wav | 7.75 | Myotis horsfieldii | N.A | N.A |
| C:\Users\USER\Desktop\Camphora\Bat recordin | | 2 | 20 | 1.427081041 | 103.744215 | 3/15/2021 | 21:24:57 | 20210315_212457.wav | 6.39 | Scotophilus kuhlii | N.A | N.A |
| C:\Users\USER\Desktop\Camphora\Bat recordin | | 2 | 20 | 1.427081041 | 103.744215 | 3/15/2021 | 21:25:56 | 20210315_212556.wav | 9.54 | Scotophilus kuhlii | N.A | N.A |
| C:\Users\USER\Desktop\Camphora\Bat recordin | | 2 | 16 | 1.428922964 | 103.744806 | 3/15/2021 | 21:34:41 | 20210315_213441.wav | 12.1 | Scotophilus kuhlii | N.A | N.A |
| C:\Users\USER\Desktop\Camphora\Bat recordin | | 2 | 1 | 1.437328001 | 103.738418 | 5/10/2021 | 19:26:46 | 20210510_192646.wav | 10.6 | Scotophilus kuhlii | N.A | N.A |
| C:\Users\USER\Desktop\Camphora\Bat recordin | | 2 | 1 | 1.437328001 | 103.738418 | 5/10/2021 | 19:27:20 | 20210510_192720.wav | 11.02 | Scotophilus kuhlii | N.A | N.A |

| INDIR | FOLDER | Cycle | Point | Lat | Long | Date | Time | File_name | Duration | Species | Feedingbuzz | Feedingbuzz_normalised |
|---|---|---|---|---|---|---|---|---|---|---|---|---|
| C:\Users\USER\Desktop\Camphora\Bat recordin | | 2 | 1 | 1.437328001 | 103.738418 | 5/10/2021 | 19:27:36 | 20210510_192736.wav | 4.35 | Scotophilus kuhlii | N.A | N.A |
| C:\Users\USER\Desktop\Camphora\Bat recordin | | 2 | 1 | 1.437328001 | 103.738418 | 5/10/2021 | 19:27:41 | 20210510_192741.wav | 12.94 | Scotophilus kuhlii | N.A | N.A |
| C:\Users\USER\Desktop\Camphora\Bat recordin | | 2 | 1 | 1.437328001 | 103.738418 | 5/10/2021 | 19:28:32 | 20210510_192832.wav | 8.24 | Scotophilus kuhlii | N.A | N.A |
| C:\Users\USER\Desktop\Camphora\Bat recordin | | 2 | 1 | 1.437328001 | 103.738418 | 5/10/2021 | 19:28:54 | 20210510_192854.wav | 12.73 | Scotophilus kuhlii | N.A | N.A |
| C:\Users\USER\Desktop\Camphora\Bat recordin | | 2 | 1 | 1.437328001 | 103.738418 | 5/10/2021 | 19:29:06 | 20210510_192906.wav | 10.23 | Myotis horsfieldii | N.A | N.A |
| C:\Users\USER\Desktop\Camphora\Bat recordin | | 2 | 1 | 1.437328001 | 103.738418 | 5/10/2021 | 19:29:33 | 20210510_192933.wav | 15 | Scotophilus kuhlii | N.A | N.A |
| C:\Users\USER\Desktop\Camphora\Bat recordin | | 2 | 1 | 1.437328001 | 103.738418 | 5/10/2021 | 19:29:48 | 20210510_192948.wav | 8.07 | Scotophilus kuhlii | N.A | N.A |
| C:\Users\USER\Desktop\Camphora\Bat recordin | | 2 | 2 | 1.437595971 | 103.740077 | 5/10/2021 | 19:37:49 | 20210510_193749.wav | 4.49 | Scotophilus kuhlii | N.A | N.A |
| C:\Users\USER\Desktop\Camphora\Bat recordin | | 2 | 2 | 1.437595971 | 103.740077 | 5/10/2021 | 19:38:57 | 20210510_193857.wav | 10.43 | Scotophilus kuhlii | N.A | N.A |
| C:\Users\USER\Desktop\Camphora\Bat recordin | | 2 | 2 | 1.437595971 | 103.740077 | 5/10/2021 | 19:40:29 | 20210510_194029.wav | 9.88 | Scotophilus kuhlii | N.A | N.A |
| C:\Users\USER\Desktop\Camphora\Bat recordin | | 2 | 2 | 1.437595971 | 103.740077 | 5/10/2021 | 19:42:16 | 20210510_194216.wav | 9 | Scotophilus kuhlii | N.A | N.A |
| C:\Users\USER\Desktop\Camphora\Bat recordin | | 2 | 2 | 1.437595971 | 103.740077 | 5/10/2021 | 19:42:32 | 20210510_194232.wav | 6.05 | Myotis horsfieldii | N.A | N.A |
| C:\Users\USER\Desktop\Camphora\Bat recordin | | 2 | 2 | 1.437595971 | 103.740077 | 5/10/2021 | 19:42:46 | 20210510_194246.wav | 3.59 | Myotis horsfieldii | N.A | N.A |
| C:\Users\USER\Desktop\Camphora\Bat recordin | | 2 | 3 | 1.437595971 | 103.741908 | 5/10/2021 | 19:49:09 | 20210510_194909.wav | 11.79 | Scotophilus kuhlii | N.A | N.A |
| C:\Users\USER\Desktop\Camphora\Bat recordin | | 2 | 3 | 1.437595971 | 103.741908 | 5/10/2021 | 19:50:07 | 20210510_195007.wav | 9.26 | Scotophilus kuhlii | N.A | N.A |
| C:\Users\USER\Desktop\Camphora\Bat recordin | | 2 | 3 | 1.437595971 | 103.741908 | 5/10/2021 | 19:50:16 | 20210510_195016.wav | 12.91 | Scotophilus kuhlii | N.A | N.A |
| C:\Users\USER\Desktop\Camphora\Bat recordin | | 2 | 6 | 1.435370995 | 103.74242 | 5/10/2021 | 19:53:54 | 20210510_195354.wav | 15 | Scotophilus kuhlii | 1 | 0.033333333 |
| C:\Users\USER\Desktop\Camphora\Bat recordin | | 2 | 6 | 1.435370995 | 103.74242 | 5/10/2021 | 19:54:10 | 20210510_195410.wav | 5.03 | Scotophilus kuhlii | N.A | N.A |
| C:\Users\USER\Desktop\Camphora\Bat recordin | | 2 | 6 | 1.435370995 | 103.74242 | 5/10/2021 | 19:54:36 | 20210510_195436.wav | 3.49 | Myotis horsfieldii | N.A | N.A |
| C:\Users\USER\Desktop\Camphora\Bat recordin | | 2 | 6 | 1.435370995 | 103.74242 | 5/10/2021 | 19:54:40 | 20210510_195440.wav | 10.94 | Myotis horsfieldii | N.A | N.A |
| C:\Users\USER\Desktop\Camphora\Bat recordin | | 2 | 6 | 1.435370995 | 103.74242 | 5/10/2021 | 19:54:40 | 20210510_195440.wav | 10.94 | Scotophilus kuhlii | N.A | N.A |
| C:\Users\USER\Desktop\Camphora\Bat recordin | | 2 | 6 | 1.435370995 | 103.74242 | 5/10/2021 | 19:55:13 | 20210510_195513.wav | 15 | Scotophilus kuhlii | 1 | 0.033333333 |
| C:\Users\USER\Desktop\Camphora\Bat recordin | | 2 | 6 | 1.435370995 | 103.74242 | 5/10/2021 | 19:55:28 | 20210510_195528.wav | 15 | Scotophilus kuhlii | N.A | N.A |
| C:\Users\USER\Desktop\Camphora\Bat recordin | | 2 | 6 | 1.435370995 | 103.74242 | 5/10/2021 | 19:55:43 | 20210510_195543.wav | 9.64 | Scotophilus kuhlii | N.A | N.A |
| C:\Users\USER\Desktop\Camphora\Bat recordin | | 2 | 6 | 1.435370995 | 103.74242 | 5/10/2021 | 19:55:54 | 20210510_195554.wav | 3.05 | Scotophilus kuhlii | N.A | N.A |
| C:\Users\USER\Desktop\Camphora\Bat recordin | | 2 | 6 | 1.435370995 | 103.74242 | 5/10/2021 | 19:56:58 | 20210510_195658.wav | 8.12 | Scotophilus kuhlii | N.A | N.A |
| C:\Users\USER\Desktop\Camphora\Bat recordin | | 2 | 5 | 1.435672995 | 103.740537 | 5/10/2021 | 19:59:31 | 20210510_195931.wav | 15 | Scotophilus kuhlii | N.A | N.A |
| C:\Users\USER\Desktop\Camphora\Bat recordin | | 2 | 5 | 1.435672995 | 103.740537 | 5/10/2021 | 20:01:11 | 20210510_200111.wav | 15 | Scotophilus kuhlii | N.A | N.A |
| C:\Users\USER\Desktop\Camphora\Bat recordin | | 2 | 5 | 1.435672995 | 103.740537 | 5/10/2021 | 20:01:40 | 20210510_200140.wav | 3.81 | Scotophilus kuhlii | N.A | N.A |
| C:\Users\USER\Desktop\Camphora\Bat recordin | | 2 | 5 | 1.435672995 | 103.740537 | 5/10/2021 | 20:02:09 | 20210510_200209.wav | 15 | Scotophilus kuhlii | N.A | N.A |
| C:\Users\USER\Desktop\Camphora\Bat recordin | | 2 | 5 | 1.435672995 | 103.740537 | 5/10/2021 | 20:02:28 | 20210510_200228.wav | 5.09 | Scotophilus kuhlii | N.A | N.A |
| C:\Users\USER\Desktop\Camphora\Bat recordin | | 2 | 5 | 1.435672995 | 103.740537 | 5/10/2021 | 20:02:33 | 20210510_200233.wav | 15 | Scotophilus kuhlii | N.A | N.A |
| C:\Users\USER\Desktop\Camphora\Bat recordin | | 2 | 5 | 1.435672995 | 103.740537 | 5/10/2021 | 20:02:48 | 20210510_200248.wav | 8.9 | Scotophilus kuhlii | N.A | N.A |
| C:\Users\USER\Desktop\Camphora\Bat recordin | | 2 | 4 | 1.435596971 | 103.738703 | 5/10/2021 | 20:05:42 | 20210510_200542.wav | 7.33 | Scotophilus kuhlii | N.A | N.A |
| C:\Users\USER\Desktop\Camphora\Bat recordin | | 2 | 4 | 1.435596971 | 103.738703 | 5/10/2021 | 20:05:42 | 20210510_200542.wav | 7.33 | Myotis horsfieldii | N.A | N.A |
| C:\Users\USER\Desktop\Camphora\Bat recordin | | 2 | 4 | 1.435596971 | 103.738703 | 5/10/2021 | 20:06:43 | 20210510_200643.wav | 8.49 | Scotophilus kuhlii | N.A | N.A |
| C:\Users\USER\Desktop\Camphora\Bat recordin | | 2 | 4 | 1.435596971 | 103.738703 | 5/10/2021 | 20:07:07 | 20210510_200707.wav | 14.23 | Scotophilus kuhlii | N.A | N.A |
| C:\Users\USER\Desktop\Camphora\Bat recordin | | 2 | 4 | 1.435596971 | 103.738703 | 5/10/2021 | 20:08:04 | 20210510_200804.wav | 15 | Scotophilus kuhlii | 1 | 0.033333333 |
| C:\Users\USER\Desktop\Camphora\Bat recordin | | 2 | 4 | 1.435596971 | 103.738703 | 5/10/2021 | 20:08:41 | 20210510_200841.wav | 15 | Scotophilus kuhlii | N.A | N.A |
| C:\Users\USER\Desktop\Camphora\Bat recordin | | 2 | 4 | 1.435596971 | 103.738703 | 5/10/2021 | 20:08:41 | 20210510_200841.wav | 15 | Myotis horsfieldii | N.A | N.A |
| C:\Users\USER\Desktop\Camphora\Bat recordin | | 2 | 4 | 1.435596971 | 103.738703 | 5/10/2021 | 20:08:56 | 20210510_200856.wav | 5.73 | Scotophilus kuhlii | N.A | N.A |
| C:\Users\USER\Desktop\Camphora\Bat recordin | | 2 | 4 | 1.435596971 | 103.738703 | 5/10/2021 | 20:09:11 | 20210510_200911.wav | 10.46 | Myotis horsfieldii | N.A | N.A |
| C:\Users\USER\Desktop\Camphora\Bat recordin | | 2 | 4 | 1.435596971 | 103.738703 | 5/10/2021 | 20:09:23 | 20210510_200923.wav | 11.03 | Myotis horsfieldii | 1 | 0.033333333 |
| C:\Users\USER\Desktop\Camphora\Bat recordin | | 2 | 4 | 1.435596971 | 103.738703 | 5/10/2021 | 20:09:46 | 20210510_200946.wav | 10.87 | Myotis horsfieldii | N.A | N.A |
| C:\Users\USER\Desktop\Camphora\Bat recordin | | 2 | 7 | 1.433336036 | 103.740077 | 5/10/2021 | 20:14:40 | 20210510_201440.wav | 15 | Scotophilus kuhlii | N.A | N.A |
| C:\Users\USER\Desktop\Camphora\Bat recordin | | 2 | 7 | 1.433336036 | 103.740077 | 5/10/2021 | 20:14:55 | 20210510_201455.wav | 15 | Scotophilus kuhlii | N.A | N.A |
| C:\Users\USER\Desktop\Camphora\Bat recordin | | 2 | 7 | 1.433336036 | 103.740077 | 5/10/2021 | 20:15:10 | 20210510_201510.wav | 15 | Scotophilus kuhlii | N.A | N.A |
| C:\Users\USER\Desktop\Camphora\Bat recordin | | 2 | 7 | 1.433336036 | 103.740077 | 5/10/2021 | 20:15:10 | 20210510_201510.wav | 15 | Myotis horsfieldii | N.A | N.A |
| C:\Users\USER\Desktop\Camphora\Bat recordin | | 2 | 7 | 1.433336036 | 103.740077 | 5/10/2021 | 20:15:30 | 20210510_201530.wav | 12.24 | Scotophilus kuhlii | N.A | N.A |
| C:\Users\USER\Desktop\Camphora\Bat recordin | | 2 | 7 | 1.433336036 | 103.740077 | 5/10/2021 | 20:17:37 | 20210510_201737.wav | 15 | Scotophilus kuhlii | N.A | N.A |
| C:\Users\USER\Desktop\Camphora\Bat recordin | | 2 | 8 | 1.433260012 | 103.742175 | 5/10/2021 | 20:21:54 | 20210510_202154.wav | 15 | Scotophilus kuhlii | N.A | N.A |
| C:\Users\USER\Desktop\Camphora\Bat recordin | | 2 | 8 | 1.433260012 | 103.742175 | 5/10/2021 | 20:23:45 | 20210510_202345.wav | 4.11 | Scotophilus kuhlii | N.A | N.A |
| C:\Users\USER\Desktop\Camphora\Bat recordin | | 2 | 8 | 1.433260012 | 103.742175 | 5/10/2021 | 20:24:01 | 20210510_202401.wav | 15 | Scotophilus kuhlii | N.A | N.A |
| C:\Users\USER\Desktop\Camphora\Bat recordin | | 2 | 8 | 1.433260012 | 103.742175 | 5/10/2021 | 20:24:16 | 20210510_202416.wav | 7.04 | Scotophilus kuhlii | N.A | N.A |
| C:\Users\USER\Desktop\Camphora\Bat recordin | | 2 | 8 | 1.433260012 | 103.742175 | 5/10/2021 | 20:24:44 | 20210510_202444.wav | 5.92 | Scotophilus kuhlii | N.A | N.A |
| C:\Users\USER\Desktop\Camphora\Bat recordin | | 2 | 8 | 1.433260012 | 103.742175 | 5/10/2021 | 20:25:31 | 20210510_202531.wav | 10.22 | Scotophilus kuhlii | N.A | N.A |
| C:\Users\USER\Desktop\Camphora\Bat recordin | | 2 | 9 | 1.433412982 | 103.74431 | 5/10/2021 | 20:31:15 | 20210510_203115.wav | 9.4 | Scotophilus kuhlii | N.A | N.A |
| C:\Users\USER\Desktop\Camphora\Bat recordin | | 2 | 9 | 1.433412982 | 103.74431 | 5/10/2021 | 20:32:17 | 20210510_203217.wav | 10.41 | Myotis horsfieldii | N.A | N.A |
| C:\Users\USER\Desktop\Camphora\Bat recordin | | 2 | 13 | 1.431072 | 103.744577 | 5/10/2021 | 20:39:48 | 20210510_203948.wav | 5.1 | Scotophilus kuhlii | N.A | N.A |
| C:\Users\USER\Desktop\Camphora\Bat recordin | | 2 | 12 | 1.430957001 | 103.742251 | 5/10/2021 | 20:45:46 | 20210510_204546.wav | 15 | Scotophilus kuhlii | N.A | N.A |
| C:\Users\USER\Desktop\Camphora\Bat recordin | | 2 | 12 | 1.430957001 | 103.742251 | 5/10/2021 | 20:46:01 | 20210510_204601.wav | 13.3 | Scotophilus kuhlii | N.A | N.A |
| C:\Users\USER\Desktop\Camphora\Bat recordin | | 2 | 11 | 1.43150501 | 103.740278 | 5/10/2021 | 20:50:25 | 20210510_205025.wav | 9.34 | Myotis horsfieldii | N.A | N.A |
| C:\Users\USER\Desktop\Camphora\Bat recordin | | 2 | 11 | 1.43150501 | 103.740278 | 5/10/2021 | 20:50:42 | 20210510_205042.wav | 15 | Scotophilus kuhlii | N.A | N.A |
| C:\Users\USER\Desktop\Camphora\Bat recordin | | 2 | 11 | 1.43150501 | 103.740278 | 5/10/2021 | 20:53:40 | 20210510_205340.wav | 12.8 | Scotophilus kuhlii | N.A | N.A |
| C:\Users\USER\Desktop\Camphora\Bat recordin | | 2 | 11 | 1.43150501 | 103.740278 | 5/10/2021 | 20:54:01 | 20210510_205401.wav | 15 | Scotophilus kuhlii | N.A | N.A |
| C:\Users\USER\Desktop\Camphora\Bat recordin | | 2 | 15 | 1.428922964 | 103.742442 | 5/10/2021 | 21:03:30 | 20210510_210330.wav | 9 | Scotophilus kuhlii | N.A | N.A |
| C:\Users\USER\Desktop\Camphora\Bat recordin | | 2 | 14 | 1.428807965 | 103.739963 | 5/10/2021 | 21:11:14 | 20210510_211114.wav | 11.6 | Scotophilus kuhlii | N.A | N.A |
| C:\Users\USER\Desktop\Camphora\Bat recordin | | 2 | 10 | 1.43085801 | 103.738257 | 5/10/2021 | 21:18:34 | 20210510_211834.wav | 4.6 | Scotophilus kuhlii | N.A | N.A |
| C:\Users\USER\Desktop\Camphora\Bat recordin | | 2 | 10 | 1.43085801 | 103.738257 | 5/10/2021 | 21:18:40 | 20210510_211840.wav | 5.96 | Myotis horsfieldii | N.A | N.A |
| C:\Users\USER\Desktop\Camphora\Bat recordin | | 2 | 10 | 1.43085801 | 103.738257 | 5/10/2021 | 21:18:58 | 20210510_211858.wav | 8.07 | Myotis horsfieldii | N.A | N.A |
| C:\Users\USER\Desktop\Camphora\Bat recordin | | 2 | 10 | 1.43085801 | 103.738257 | 5/10/2021 | 21:21:06 | 20210510_212106.wav | 7.44 | Myotis horsfieldii | 1 | 0.033333333 |
| C:\Users\USER\Desktop\Camphora\Bat recordin | | 2 | 10 | 1.43085801 | 103.738257 | 5/10/2021 | 21:22:08 | 20210510_212208.wav | 6.54 | Myotis horsfieldii | N.A | N.A |
| C:\Users\USER\Desktop\Camphora\Bat recordin | | 2 | 10 | 1.43085801 | 103.738257 | 5/10/2021 | 21:22:20 | 20210510_212220.wav | 15 | Scotophilus kuhlii | N.A | N.A |
| C:\Users\USER\Desktop\Camphora\Bat recordin | | 2 | 10 | 1.43085801 | 103.738257 | 5/10/2021 | 21:22:35 | 20210510_212235.wav | 10.06 | Scotophilus kuhlii | N.A | N.A |
| C:\Users\USER\Desktop\Camphora\Bat recordin | | 2 | 10 | 1.43085801 | 103.738257 | 5/10/2021 | 21:23:02 | 20210510_212302.wav | 4.41 | Myotis horsfieldii | N.A | N.A |
| C:\Users\USER\Desktop\Camphora\Bat recordin | | 2 | 10 | 1.43085801 | 103.738257 | 5/10/2021 | 21:23:02 | 20210510_212302.wav | 4.41 | Scotophilus kuhlii | N.A | N.A |
| C:\Users\USER\Desktop\Camphora\Bat recordin | | 3 | 17 | 1.426362963 | 103.737553 | 4/6/2021 | 19:49:34 | 20210406_194934.wav | 5.37 | Scotophilus kuhlii | N.A | N.A |

| INDIR | FOLDER | Cycle | Point | Lat | Long | Date | Time | File_name | Duration | Species | Feedingbuzz | Feedingbuzz_normalised |
|---|---|---|---|---|---|---|---|---|---|---|---|---|
| C:\Users\USER\Desktop\Camphora\Bat recordin | | 3 | 17 | 1.426362963 | 103.737553 | 4/6/2021 | 19:49:40 | 20210406_194940.wav | 6.89 | Scotophilus kuhlii | N.A | N.A |
| C:\Users\USER\Desktop\Camphora\Bat recordin | | 3 | 17 | 1.426362963 | 103.737553 | 4/6/2021 | 19:50:57 | 20210406_195057.wav | 8.2 | Scotophilus kuhlii | N.A | N.A |
| C:\Users\USER\Desktop\Camphora\Bat recordin | | 3 | 17 | 1.426362963 | 103.737553 | 4/6/2021 | 19:51:12 | 20210406_195112.wav | 3.77 | Myotis horsfieldii | N.A | N.A |
| C:\Users\USER\Desktop\Camphora\Bat recordin | | 3 | 17 | 1.426362963 | 103.737553 | 4/6/2021 | 19:52:47 | 20210406_195247.wav | 15 | Scotophilus kuhlii | N.A | N.A |
| C:\Users\USER\Desktop\Camphora\Bat recordin | | 3 | 17 | 1.426362963 | 103.737553 | 4/6/2021 | 19:54:23 | 20210406_195423.wav | 10.41 | Scotophilus kuhlii | N.A | N.A |
| C:\Users\USER\Desktop\Camphora\Bat recordin | | 3 | NA | NA | NA | 4/6/2021 | 19:57:57 | 20210406_195757.wav | 6.1 | Scotophilus kuhlii | N.A | N.A |
| C:\Users\USER\Desktop\Camphora\Bat recordin | | 3 | NA | NA | NA | 4/6/2021 | 19:58:09 | 20210406_195809.wav | 4.86 | Myotis horsfieldii | N.A | N.A |
| C:\Users\USER\Desktop\Camphora\Bat recordin | | 3 | 21 | 1.423692992 | 103.737404 | 4/6/2021 | 19:59:21 | 20210406_195921.wav | 5.78 | Myotis horsfieldii | N.A | N.A |
| C:\Users\USER\Desktop\Camphora\Bat recordin | | 3 | 21 | 1.423692992 | 103.737404 | 4/6/2021 | 19:59:27 | 20210406_195927.wav | 15 | Myotis horsfieldii | N.A | N.A |
| C:\Users\USER\Desktop\Camphora\Bat recordin | | 3 | 21 | 1.423692992 | 103.737404 | 4/6/2021 | 19:59:27 | 20210406_195927.wav | 15 | Scotophilus kuhlii | N.A | N.A |
| C:\Users\USER\Desktop\Camphora\Bat recordin | | 3 | 21 | 1.423692992 | 103.737404 | 4/6/2021 | 19:59:45 | 20210406_195945.wav | 15 | Myotis horsfieldii | N.A | N.A |
| C:\Users\USER\Desktop\Camphora\Bat recordin | | 3 | 21 | 1.423692992 | 103.737404 | 4/6/2021 | 19:59:45 | 20210406_195945.wav | 15 | Scotophilus kuhlii | N.A | N.A |
| C:\Users\USER\Desktop\Camphora\Bat recordin | | 3 | 21 | 1.423692992 | 103.737404 | 4/6/2021 | 20:00:19 | 20210406_200019.wav | 15 | Scotophilus kuhlii | N.A | N.A |
| C:\Users\USER\Desktop\Camphora\Bat recordin | | 3 | 21 | 1.423692992 | 103.737404 | 4/6/2021 | 20:00:42 | 20210406_200042.wav | 9.57 | Scotophilus kuhlii | N.A | N.A |
| C:\Users\USER\Desktop\Camphora\Bat recordin | | 3 | 21 | 1.423692992 | 103.737404 | 4/6/2021 | 20:02:05 | 20210406_200205.wav | 15 | Myotis horsfieldii | N.A | N.A |
| C:\Users\USER\Desktop\Camphora\Bat recordin | | 3 | 21 | 1.423692992 | 103.737404 | 4/6/2021 | 20:02:21 | 20210406_200221.wav | 15 | Scotophilus kuhlii | N.A | N.A |
| C:\Users\USER\Desktop\Camphora\Bat recordin | | 3 | 21 | 1.423692992 | 103.737404 | 4/6/2021 | 20:02:36 | 20210406_200236.wav | 4.87 | Scotophilus kuhlii | N.A | N.A |
| C:\Users\USER\Desktop\Camphora\Bat recordin | | 3 | 21 | 1.423692992 | 103.737404 | 4/6/2021 | 20:03:16 | 20210406_200316.wav | 15 | Scotophilus kuhlii | N.A | N.A |
| C:\Users\USER\Desktop\Camphora\Bat recordin | | 3 | 21 | 1.423692992 | 103.737404 | 4/6/2021 | 20:03:31 | 20210406_200331.wav | 8.85 | Myotis horsfieldii | N.A | N.A |
| C:\Users\USER\Desktop\Camphora\Bat recordin | | 3 | 21 | 1.423692992 | 103.737404 | 4/6/2021 | 20:03:45 | 20210406_200345.wav | 13.55 | Scotophilus kuhlii | N.A | N.A |
| C:\Users\USER\Desktop\Camphora\Bat recordin | | 3 | 21 | 1.423692992 | 103.737404 | 4/6/2021 | 20:03:59 | 20210406_200359.wav | 3.26 | Scotophilus kuhlii | N.A | N.A |
| C:\Users\USER\Desktop\Camphora\Bat recordin | | 3 | 21 | 1.423692992 | 103.737404 | 4/6/2021 | 20:04:03 | 20210406_200403.wav | 11.12 | Myotis horsfieldii | N.A | N.A |
| C:\Users\USER\Desktop\Camphora\Bat recordin | | 3 | 21 | 1.423692992 | 103.737404 | 4/6/2021 | 20:04:03 | 20210406_200403.wav | 11.12 | Scotophilus kuhlii | N.A | N.A |
| C:\Users\USER\Desktop\Camphora\Bat recordin | | 3 | 24 | 1.422015019 | 103.737599 | 4/6/2021 | 20:11:51 | 20210406_201151.wav | 8.85 | Scotophilus kuhlii | N.A | N.A |
| C:\Users\USER\Desktop\Camphora\Bat recordin | | 3 | 24 | 1.422015019 | 103.737599 | 4/6/2021 | 20:13:14 | 20210406_201314.wav | 15 | Scotophilus kuhlii | N.A | N.A |
| C:\Users\USER\Desktop\Camphora\Bat recordin | | 3 | 24 | 1.422015019 | 103.737599 | 4/6/2021 | 20:13:29 | 20210406_201329.wav | 12.44 | Scotophilus kuhlii | N.A | N.A |
| C:\Users\USER\Desktop\Camphora\Bat recordin | | 3 | 24 | 1.422015019 | 103.737599 | 4/6/2021 | 20:14:04 | 20210406_201404.wav | 9.57 | Scotophilus kuhlii | N.A | N.A |
| C:\Users\USER\Desktop\Camphora\Bat recordin | | 3 | 24 | 1.422015019 | 103.737599 | 4/6/2021 | 20:14:37 | 20210406_201437.wav | 8.51 | Myotis horsfieldii | N.A | N.A |
| C:\Users\USER\Desktop\Camphora\Bat recordin | | 3 | 24 | 1.422015019 | 103.737599 | 4/6/2021 | 20:15:10 | 20210406_201510.wav | 7.72 | Myotis horsfieldii | N.A | N.A |
| C:\Users\USER\Desktop\Camphora\Bat recordin | | 3 | 24 | 1.422015019 | 103.737599 | 4/6/2021 | 20:15:10 | 20210406_201510.wav | 7.72 | Scotophilus kuhlii | N.A | N.A |
| C:\Users\USER\Desktop\Camphora\Bat recordin | | 3 | 24 | 1.422015019 | 103.737599 | 4/6/2021 | 20:15:18 | 20210406_201518.wav | 9.56 | Scotophilus kuhlii | N.A | N.A |
| C:\Users\USER\Desktop\Camphora\Bat recordin | | 3 | 23 | 1.424328005 | 103.742275 | 4/6/2021 | 20:23:28 | 20210406_202328.wav | 15 | Scotophilus kuhlii | N.A | N.A |
| C:\Users\USER\Desktop\Camphora\Bat recordin | | 3 | 23 | 1.424328005 | 103.742275 | 4/6/2021 | 20:23:43 | 20210406_202343.wav | 9.45 | Scotophilus kuhlii | N.A | N.A |
| C:\Users\USER\Desktop\Camphora\Bat recordin | | 3 | 23 | 1.424328005 | 103.742275 | 4/6/2021 | 20:24:19 | 20210406_202419.wav | 15 | Saccolaimus saccolaim | N.A | N.A |
| C:\Users\USER\Desktop\Camphora\Bat recordin | | 3 | 23 | 1.424328005 | 103.742275 | 4/6/2021 | 20:24:34 | 20210406_202434.wav | 15 | Saccolaimus saccolaim | N.A | N.A |
| C:\Users\USER\Desktop\Camphora\Bat recordin | | 3 | 23 | 1.424328005 | 103.742275 | 4/6/2021 | 20:26:40 | 20210406_202640.wav | 15 | Scotophilus kuhlii | N.A | N.A |
| C:\Users\USER\Desktop\Camphora\Bat recordin | | 3 | 22 | 1.424278971 | 103.74004 | 4/6/2021 | 20:30:16 | 20210406_203016.wav | 15 | Scotophilus kuhlii | N.A | N.A |
| C:\Users\USER\Desktop\Camphora\Bat recordin | | 3 | 22 | 1.424278971 | 103.74004 | 4/6/2021 | 20:30:55 | 20210406_203055.wav | 5.59 | Myotis horsfieldii | N.A | N.A |
| C:\Users\USER\Desktop\Camphora\Bat recordin | | 3 | 19 | 1.426620036 | 103.742518 | 4/6/2021 | 20:41:12 | 20210406_204112.wav | 14 | Myotis horsfieldii | N.A | N.A |
| C:\Users\USER\Desktop\Camphora\Bat recordin | | 3 | 19 | 1.426620036 | 103.742518 | 4/6/2021 | 20:41:36 | 20210406_204136.wav | 15 | Scotophilus kuhlii | 2 | 0.066666667 |
| C:\Users\USER\Desktop\Camphora\Bat recordin | | 3 | 19 | 1.426620036 | 103.742518 | 4/6/2021 | 20:41:36 | 20210406_204136.wav | 15 | Myotis horsfieldii | N.A | N.A |
| C:\Users\USER\Desktop\Camphora\Bat recordin | | 3 | 19 | 1.426620036 | 103.742518 | 4/6/2021 | 20:41:51 | 20210406_204151.wav | 15 | Scotophilus kuhlii | N.A | N.A |
| C:\Users\USER\Desktop\Camphora\Bat recordin | | 3 | 19 | 1.426620036 | 103.742518 | 4/6/2021 | 20:41:51 | 20210406_204151.wav | 15 | Saccolaimus saccolaim | N.A | N.A |
| C:\Users\USER\Desktop\Camphora\Bat recordin | | 3 | 19 | 1.426620036 | 103.742518 | 4/6/2021 | 20:42:06 | 20210406_204206.wav | 15 | Saccolaimus saccolaim | N.A | N.A |
| C:\Users\USER\Desktop\Camphora\Bat recordin | | 3 | 19 | 1.426620036 | 103.742518 | 4/6/2021 | 20:43:48 | 20210406_204348.wav | 15 | Saccolaimus saccolaim | N.A | N.A |
| C:\Users\USER\Desktop\Camphora\Bat recordin | | 3 | 19 | 1.426620036 | 103.742518 | 4/6/2021 | 20:44:03 | 20210406_204403.wav | 15 | Saccolaimus saccolaim | N.A | N.A |
| C:\Users\USER\Desktop\Camphora\Bat recordin | | 3 | 20 | 1.427081041 | 103.744215 | 4/6/2021 | 20:50:59 | 20210406_205059.wav | 4.7 | Scotophilus kuhlii | N.A | N.A |
| C:\Users\USER\Desktop\Camphora\Bat recordin | | 3 | 14 | 1.428807965 | 103.739963 | 4/6/2021 | 21:13:21 | 20210406_211321.wav | 15 | Saccolaimus saccolaim | N.A | N.A |
| C:\Users\USER\Desktop\Camphora\Bat recordin | | 3 | 14 | 1.428807965 | 103.739963 | 4/6/2021 | 21:13:36 | 20210406_211336.wav | 12.76 | Saccolaimus saccolaim | N.A | N.A |
| C:\Users\USER\Desktop\Camphora\Bat recordin | | 3 | 14 | 1.428807965 | 103.739963 | 4/6/2021 | 21:14:34 | 20210406_211434.wav | 14.08 | Myotis horsfieldii | N.A | N.A |
| C:\Users\USER\Desktop\Camphora\Bat recordin | | 3 | 14 | 1.428807965 | 103.739963 | 4/6/2021 | 21:16:01 | 20210406_211601.wav | 15 | Saccolaimus saccolaim | N.A | N.A |
| C:\Users\USER\Desktop\Camphora\Bat recordin | | 3 | 14 | 1.428807965 | 103.739963 | 4/6/2021 | 21:16:16 | 20210406_211616.wav | 15 | Myotis horsfieldii | N.A | N.A |
| C:\Users\USER\Desktop\Camphora\Bat recordin | | 3 | 14 | 1.428807965 | 103.739963 | 4/6/2021 | 21:16:16 | 20210406_211616.wav | 15 | Saccolaimus saccolaim | N.A | N.A |
| C:\Users\USER\Desktop\Camphora\Bat recordin | | 3 | 14 | 1.428807965 | 103.739963 | 4/6/2021 | 21:16:31 | 20210406_211631.wav | 15 | Saccolaimus saccolaim | N.A | N.A |
| C:\Users\USER\Desktop\Camphora\Bat recordin | | 3 | 14 | 1.428807965 | 103.739963 | 4/6/2021 | 21:16:46 | 20210406_211646.wav | 15 | Saccolaimus saccolaim | N.A | N.A |
| C:\Users\USER\Desktop\Camphora\Bat recordin | | 3 | 14 | 1.428807965 | 103.739963 | 4/6/2021 | 21:17:01 | 20210406_211701.wav | 15 | Saccolaimus saccolaim | N.A | N.A |
| C:\Users\USER\Desktop\Camphora\Bat recordin | | 3 | 18 | 1.426466983 | 103.739849 | 4/6/2021 | 21:21:30 | 20210406_212130.wav | 15 | Saccolaimus saccolaim | N.A | N.A |
| C:\Users\USER\Desktop\Camphora\Bat recordin | | 3 | 18 | 1.426466983 | 103.739849 | 4/6/2021 | 21:21:45 | 20210406_212145.wav | 15 | Myotis horsfieldii | N.A | N.A |
| C:\Users\USER\Desktop\Camphora\Bat recordin | | 3 | 18 | 1.426466983 | 103.739849 | 4/6/2021 | 21:21:45 | 20210406_212145.wav | 15 | Saccolaimus saccolaim | N.A | N.A |
| C:\Users\USER\Desktop\Camphora\Bat recordin | | 3 | 18 | 1.426466983 | 103.739849 | 4/6/2021 | 21:22:00 | 20210406_212200.wav | 15 | Saccolaimus saccolaim | N.A | N.A |
| C:\Users\USER\Desktop\Camphora\Bat recordin | | 3 | 18 | 1.426466983 | 103.739849 | 4/6/2021 | 21:22:00 | 20210406_212200.wav | 15 | Myotis horsfieldii | N.A | N.A |
| C:\Users\USER\Desktop\Camphora\Bat recordin | | 3 | 18 | 1.426466983 | 103.739849 | 4/6/2021 | 21:23:59 | 20210406_212359.wav | 15 | Taphozous melanopoga | N.A | N.A |
| C:\Users\USER\Desktop\Camphora\Bat recordin | | 3 | 18 | 1.426466983 | 103.739849 | 4/6/2021 | 21:24:14 | 20210406_212414.wav | 15 | Taphozous melanopoga | N.A | N.A |
| C:\Users\USER\Desktop\Camphora\Bat recordin | | 3 | 18 | 1.426466983 | 103.739849 | 4/6/2021 | 21:25:31 | 20210406_212531.wav | 15 | Taphozous melanopoga | N.A | N.A |
| C:\Users\USER\Desktop\Camphora\Bat recordin | | 3 | 18 | 1.426466983 | 103.739849 | 4/6/2021 | 21:25:46 | 20210406_212546.wav | 15 | Myotis horsfieldii | N.A | N.A |
| C:\Users\USER\Desktop\Camphora\Bat recordin | | 3 | 18 | 1.426466983 | 103.739849 | 4/6/2021 | 21:26:01 | 20210406_212601.wav | 15 | Myotis horsfieldii | N.A | N.A |
| C:\Users\USER\Desktop\Camphora\Bat recordin | | 3 | 13 | 1.431072 | 103.744577 | 4/6/2021 | 21:36:23 | 20210406_213623.wav | 8.82 | Myotis horsfieldii | N.A | N.A |
| C:\Users\USER\Desktop\Camphora\Bat recordin | | 3 | 13 | 1.431072 | 103.744577 | 4/6/2021 | 21:36:23 | 20210406_213623.wav | 8.82 | Scotophilus kuhlii | N.A | N.A |
| C:\Users\USER\Desktop\Camphora\Bat recordin | | 3 | 1 | 1.437328001 | 103.738418 | 4/8/2021 | 19:19:13 | 20210408_191913.wav | 3.05 | Scotophilus kuhlii | N.A | N.A |
| C:\Users\USER\Desktop\Camphora\Bat recordin | | 3 | 1 | 1.437328001 | 103.738418 | 4/8/2021 | 19:23:26 | 20210408_192326.wav | 7.51 | Myotis horsfieldii | N.A | N.A |
| C:\Users\USER\Desktop\Camphora\Bat recordin | | 3 | 1 | 1.437328001 | 103.738418 | 4/8/2021 | 19:23:26 | 20210408_192326.wav | 7.51 | Scotophilus kuhlii | N.A | N.A |
| C:\Users\USER\Desktop\Camphora\Bat recordin | | 3 | 1 | 1.437328001 | 103.738418 | 4/8/2021 | 19:24:26 | 20210408_192426.wav | 0.74 | Myotis horsfieldii | N.A | N.A |
| C:\Users\USER\Desktop\Camphora\Bat recordin | | 3 | 2 | 1.437595971 | 103.740077 | 4/8/2021 | 19:29:17 | 20210408_192917.wav | 12.93 | Scotophilus kuhlii | N.A | N.A |
| C:\Users\USER\Desktop\Camphora\Bat recordin | | 3 | 3 | 1.437595971 | 103.741908 | 4/8/2021 | 19:33:55 | 20210408_193355.wav | 5.61 | Scotophilus kuhlii | N.A | N.A |
| C:\Users\USER\Desktop\Camphora\Bat recordin | | 3 | 3 | 1.437595971 | 103.741908 | 4/8/2021 | 19:34:12 | 20210408_193412.wav | 5.59 | Scotophilus kuhlii | N.A | N.A |
| C:\Users\USER\Desktop\Camphora\Bat recordin | | 3 | 3 | 1.437595971 | 103.741908 | 4/8/2021 | 19:37:33 | 20210408_193733.wav | 9.28 | Scotophilus kuhlii | N.A | N.A |
| C:\Users\USER\Desktop\Camphora\Bat recordin | | 3 | 6 | 1.435370995 | 103.74242 | 4/8/2021 | 19:42:08 | 20210408_194208.wav | 7.91 | Scotophilus kuhlii | N.A | N.A |

| INDIR | FOLDER | Cycle | Point | Lat | Long | Date | Time | File_name | Duration | Species | Feedingbuzz | Feedingbuzz_normalised |
|---|---|---|---|---|---|---|---|---|---|---|---|---|
| C:\Users\USER\Desktop\Camphora\Bat recordin | | 3 | 6 | 1.435370995 | 103.74242 | 4/8/2021 | 19:46:09 | 20210408_194609.wav | 9.57 | Scotophilus kuhlii | N.A | N.A |
| C:\Users\USER\Desktop\Camphora\Bat recordin | | 3 | 5 | 1.435672995 | 103.740537 | 4/8/2021 | 19:50:20 | 20210408_195020.wav | 9.48 | Scotophilus kuhlii | N.A | N.A |
| C:\Users\USER\Desktop\Camphora\Bat recordin | | 3 | 5 | 1.435672995 | 103.740537 | 4/8/2021 | 19:50:37 | 20210408_195037.wav | 10.45 | Scotophilus kuhlii | N.A | N.A |
| C:\Users\USER\Desktop\Camphora\Bat recordin | | 3 | 5 | 1.435672995 | 103.740537 | 4/8/2021 | 19:51:27 | 20210408_195127.wav | 9.09 | Scotophilus kuhlii | N.A | N.A |
| C:\Users\USER\Desktop\Camphora\Bat recordin | | 3 | 5 | 1.435672995 | 103.740537 | 4/8/2021 | 19:52:00 | 20210408_195200.wav | 9.96 | Scotophilus kuhlii | N.A | N.A |
| C:\Users\USER\Desktop\Camphora\Bat recordin | | 3 | 5 | 1.435672995 | 103.740537 | 4/8/2021 | 19:52:15 | 20210408_195215.wav | 7.47 | Scotophilus kuhlii | N.A | N.A |
| C:\Users\USER\Desktop\Camphora\Bat recordin | | 3 | 4 | 1.435596971 | 103.738703 | 4/8/2021 | 19:55:09 | 20210408_195509.wav | 11.39 | Scotophilus kuhlii | N.A | N.A |
| C:\Users\USER\Desktop\Camphora\Bat recordin | | 3 | 4 | 1.435596971 | 103.738703 | 4/8/2021 | 19:55:22 | 20210408_195522.wav | 11.61 | Scotophilus kuhlii | N.A | N.A |
| C:\Users\USER\Desktop\Camphora\Bat recordin | | 3 | 4 | 1.435596971 | 103.738703 | 4/8/2021 | 19:55:54 | 20210408_195554.wav | 5.88 | Scotophilus kuhlii | N.A | N.A |
| C:\Users\USER\Desktop\Camphora\Bat recordin | | 3 | 4 | 1.435596971 | 103.738703 | 4/8/2021 | 19:56:42 | 20210408_195642.wav | 15 | Scotophilus kuhlii | N.A | N.A |
| C:\Users\USER\Desktop\Camphora\Bat recordin | | 3 | 4 | 1.435596971 | 103.738703 | 4/8/2021 | 19:57:05 | 20210408_195705.wav | 12 | Myotis horsfieldii | N.A | N.A |
| C:\Users\USER\Desktop\Camphora\Bat recordin | | 3 | 4 | 1.435596971 | 103.738703 | 4/8/2021 | 19:57:53 | 20210408_195753.wav | 12.09 | Scotophilus kuhlii | N.A | N.A |
| C:\Users\USER\Desktop\Camphora\Bat recordin | | 3 | 4 | 1.435596971 | 103.738703 | 4/8/2021 | 19:58:13 | 20210408_195813.wav | 6.21 | Scotophilus kuhlii | N.A | N.A |
| C:\Users\USER\Desktop\Camphora\Bat recordin | | 3 | 4 | 1.435596971 | 103.738703 | 4/8/2021 | 19:58:31 | 20210408_195831.wav | 8.92 | Scotophilus kuhlii | N.A | N.A |
| C:\Users\USER\Desktop\Camphora\Bat recordin | | 3 | 4 | 1.435596971 | 103.738703 | 4/8/2021 | 19:58:53 | 20210408_195853.wav | 7.4 | Scotophilus kuhlii | N.A | N.A |
| C:\Users\USER\Desktop\Camphora\Bat recordin | | 3 | 7 | 1.433336036 | 103.740077 | 4/8/2021 | 20:02:46 | 20210408_200246.wav | 13.32 | Scotophilus kuhlii | N.A | N.A |
| C:\Users\USER\Desktop\Camphora\Bat recordin | | 3 | 7 | 1.433336036 | 103.740077 | 4/8/2021 | 20:03:37 | 20210408_200337.wav | 6.27 | Myotis horsfieldii | N.A | N.A |
| C:\Users\USER\Desktop\Camphora\Bat recordin | | 3 | 7 | 1.433336036 | 103.740077 | 4/8/2021 | 20:05:03 | 20210408_200503.wav | 9.79 | Pipistrellus javanicus | 3 | 0.1 |
| C:\Users\USER\Desktop\Camphora\Bat recordin | | 3 | 7 | 1.433336036 | 103.740077 | 4/8/2021 | 20:05:03 | 20210408_200503.wav | 9.79 | Scotophilus kuhlii | N.A | N.A |
| C:\Users\USER\Desktop\Camphora\Bat recordin | | 3 | 7 | 1.433336036 | 103.740077 | 4/8/2021 | 20:06:20 | 20210408_200620.wav | 7.51 | Myotis horsfieldii | N.A | N.A |
| C:\Users\USER\Desktop\Camphora\Bat recordin | | 3 | 7 | 1.433336036 | 103.740077 | 4/8/2021 | 20:06:38 | 20210408_200638.wav | 5.53 | Myotis horsfieldii | N.A | N.A |
| C:\Users\USER\Desktop\Camphora\Bat recordin | | 3 | 8 | 1.433260012 | 103.742175 | 4/8/2021 | 20:11:07 | 20210408_201107.wav | 15 | Scotophilus kuhlii | N.A | N.A |
| C:\Users\USER\Desktop\Camphora\Bat recordin | | 3 | 8 | 1.433260012 | 103.742175 | 4/8/2021 | 20:11:22 | 20210408_201122.wav | 7.23 | Scotophilus kuhlii | N.A | N.A |
| C:\Users\USER\Desktop\Camphora\Bat recordin | | 3 | 8 | 1.433260012 | 103.742175 | 4/8/2021 | 20:11:35 | 20210408_201135.wav | 13.46 | Scotophilus kuhlii | N.A | N.A |
| C:\Users\USER\Desktop\Camphora\Bat recordin | | 3 | 8 | 1.433260012 | 103.742175 | 4/8/2021 | 20:11:59 | 20210408_201159.wav | 4.16 | Scotophilus kuhlii | N.A | N.A |
| C:\Users\USER\Desktop\Camphora\Bat recordin | | 3 | 8 | 1.433260012 | 103.742175 | 4/8/2021 | 20:12:51 | 20210408_201251.wav | 11.4 | Scotophilus kuhlii | N.A | N.A |
| C:\Users\USER\Desktop\Camphora\Bat recordin | | 3 | 8 | 1.433260012 | 103.742175 | 4/8/2021 | 20:13:02 | 20210408_201302.wav | 8.15 | Scotophilus kuhlii | N.A | N.A |
| C:\Users\USER\Desktop\Camphora\Bat recordin | | 3 | 8 | 1.433260012 | 103.742175 | 4/8/2021 | 20:13:27 | 20210408_201327.wav | 15 | Scotophilus kuhlii | N.A | N.A |
| C:\Users\USER\Desktop\Camphora\Bat recordin | | 3 | 8 | 1.433260012 | 103.742175 | 4/8/2021 | 20:13:42 | 20210408_201342.wav | 5.33 | Scotophilus kuhlii | N.A | N.A |
| C:\Users\USER\Desktop\Camphora\Bat recordin | | 3 | 8 | 1.433260012 | 103.742175 | 4/8/2021 | 20:13:48 | 20210408_201348.wav | 8.99 | Scotophilus kuhlii | N.A | N.A |
| C:\Users\USER\Desktop\Camphora\Bat recordin | | 3 | 8 | 1.433260012 | 103.742175 | 4/8/2021 | 20:14:10 | 20210408_201410.wav | 15 | Scotophilus kuhlii | N.A | N.A |
| C:\Users\USER\Desktop\Camphora\Bat recordin | | 3 | 9 | 1.433412982 | 103.74431 | 4/8/2021 | 20:17:06 | 20210408_201706.wav | 3 | Scotophilus kuhlii | N.A | N.A |
| C:\Users\USER\Desktop\Camphora\Bat recordin | | 3 | 9 | 1.433412982 | 103.74431 | 4/8/2021 | 20:17:09 | 20210408_201709.wav | 8.99 | Scotophilus kuhlii | N.A | N.A |
| C:\Users\USER\Desktop\Camphora\Bat recordin | | 3 | 9 | 1.433412982 | 103.74431 | 4/8/2021 | 20:18:19 | 20210408_201819.wav | 8.78 | Scotophilus kuhlii | N.A | N.A |
| C:\Users\USER\Desktop\Camphora\Bat recordin | | 3 | 9 | 1.433412982 | 103.74431 | 4/8/2021 | 20:19:22 | 20210408_201922.wav | 10.16 | Myotis horsfieldii | N.A | N.A |
| C:\Users\USER\Desktop\Camphora\Bat recordin | | 3 | 9 | 1.433412982 | 103.74431 | 4/8/2021 | 20:19:50 | 20210408_201950.wav | 5.62 | Scotophilus kuhlii | N.A | N.A |
| C:\Users\USER\Desktop\Camphora\Bat recordin | | 4 | 13 | 1.431072 | 103.744577 | 4/8/2021 | 20:26:24 | 20210408_202624.wav | 15 | Scotophilus kuhlii | N.A | N.A |
| C:\Users\USER\Desktop\Camphora\Bat recordin | | 3 | 10 | 1.43085801 | 103.738257 | 4/8/2021 | 20:46:43 | 20210408_204643.wav | 5.54 | Myotis horsfieldii | N.A | N.A |
| C:\Users\USER\Desktop\Camphora\Bat recordin | | 3 | 10 | 1.43085801 | 103.738257 | 4/8/2021 | 20:46:43 | 20210408_204643.wav | 5.54 | Scotophilus kuhlii | N.A | N.A |
| C:\Users\USER\Desktop\Camphora\Bat recordin | | 3 | 10 | 1.43085801 | 103.738257 | 4/8/2021 | 20:47:58 | 20210408_204758.wav | 4.61 | Myotis horsfieldii | N.A | N.A |
| C:\Users\USER\Desktop\Camphora\Bat recordin | | 3 | 10 | 1.43085801 | 103.738257 | 4/8/2021 | 20:48:22 | 20210408_204822.wav | 11.99 | Myotis horsfieldii | N.A | N.A |
| C:\Users\USER\Desktop\Camphora\Bat recordin | | 3 | 10 | 1.43085801 | 103.738257 | 4/8/2021 | 20:48:22 | 20210408_204822.wav | 11.99 | Scotophilus kuhlii | N.A | N.A |
| C:\Users\USER\Desktop\Camphora\Bat recordin | | 3 | 10 | 1.43085801 | 103.738257 | 4/8/2021 | 20:50:58 | 20210408_205058.wav | 5.18 | Scotophilus kuhlii | N.A | N.A |
| C:/Users/USER/Desktop/Camphora/Bat recordin | | 3 | 25 | 1.422321964 | 103.74004 | 4/13/2021 | 19:41:17 | 20210413_194117.wav | 14.04 | Myotis horsfieldii | 1 | 0.033333333 |
| C:/Users/USER/Desktop/Camphora/Bat recordin | | 3 | 25 | 1.422321964 | 103.74004 | 4/13/2021 | 19:41:17 | 20210413_194117.wav | 14.04 | Scotophilus kuhlii | N.A | N.A |
| C:/Users/USER/Desktop/Camphora/Bat recordin | | 3 | 25 | 1.422321964 | 103.74004 | 4/13/2021 | 19:41:44 | 20210413_194144.wav | 8.6 | Myotis horsfieldii | N.A | N.A |
| C:/Users/USER/Desktop/Camphora/Bat recordin | | 3 | 25 | 1.422321964 | 103.74004 | 4/13/2021 | 19:42:04 | 20210413_194204.wav | 13.65 | Myotis horsfieldii | N.A | N.A |
| C:/Users/USER/Desktop/Camphora/Bat recordin | | 3 | 25 | 1.422321964 | 103.74004 | 4/13/2021 | 19:42:22 | 20210413_194222.wav | 15 | Myotis horsfieldii | N.A | N.A |
| C:/Users/USER/Desktop/Camphora/Bat recordin | | 3 | 25 | 1.422321964 | 103.74004 | 4/13/2021 | 19:42:37 | 20210413_194237.wav | 15 | Myotis horsfieldii | N.A | N.A |
| C:/Users/USER/Desktop/Camphora/Bat recordin | | 3 | 25 | 1.422321964 | 103.74004 | 4/13/2021 | 19:42:37 | 20210413_194237.wav | 15 | Scotophilus kuhlii | N.A | N.A |
| C:/Users/USER/Desktop/Camphora/Bat recordin | | 3 | 25 | 1.422321964 | 103.74004 | 4/13/2021 | 19:42:53 | 20210413_194253.wav | 11.25 | Saccolaimus saccolaimu | N.A | N.A |
| C:/Users/USER/Desktop/Camphora/Bat recordin | | 3 | 25 | 1.422321964 | 103.74004 | 4/13/2021 | 19:43:04 | 20210413_194304.wav | 15 | Myotis horsfieldii | N.A | N.A |
| C:/Users/USER/Desktop/Camphora/Bat recordin | | 3 | 25 | 1.422321964 | 103.74004 | 4/13/2021 | 19:43:04 | 20210413_194304.wav | 15 | Scotophilus kuhlii | N.A | N.A |
| C:/Users/USER/Desktop/Camphora/Bat recordin | | 3 | 25 | 1.422321964 | 103.74004 | 4/13/2021 | 19:43:30 | 20210413_194330.wav | 14.07 | Myotis horsfieldii | N.A | N.A |
| C:/Users/USER/Desktop/Camphora/Bat recordin | | 3 | 25 | 1.422321964 | 103.74004 | 4/13/2021 | 19:43:44 | 20210413_194344.wav | 15 | Scotophilus kuhlii | N.A | N.A |
| C:/Users/USER/Desktop/Camphora/Bat recordin | | 3 | 25 | 1.422321964 | 103.74004 | 4/13/2021 | 19:44:09 | 20210413_194409.wav | 15 | Scotophilus kuhlii | N.A | N.A |
| C:/Users/USER/Desktop/Camphora/Bat recordin | | 3 | 25 | 1.422321964 | 103.74004 | 4/13/2021 | 19:44:09 | 20210413_194409.wav | 15 | Myotis horsfieldii | N.A | N.A |
| C:/Users/USER/Desktop/Camphora/Bat recordin | | 3 | 25 | 1.422321964 | 103.74004 | 4/13/2021 | 19:44:26 | 20210413_194426.wav | 13.21 | Myotis horsfieldii | N.A | N.A |
| C:/Users/USER/Desktop/Camphora/Bat recordin | | 3 | 25 | 1.422321964 | 103.74004 | 4/13/2021 | 19:44:46 | 20210413_194446.wav | 12.52 | Myotis horsfieldii | N.A | N.A |
| C:/Users/USER/Desktop/Camphora/Bat recordin | | 3 | 25 | 1.422321964 | 103.74004 | 4/13/2021 | 19:45:09 | 20210413_194509.wav | 12.16 | Myotis horsfieldii | N.A | N.A |
| C:/Users/USER/Desktop/Camphora/Bat recordin | | 3 | 25 | 1.422321964 | 103.74004 | 4/13/2021 | 19:45:54 | 20210413_194554.wav | 15 | Myotis horsfieldii | N.A | N.A |
| C:/Users/USER/Desktop/Camphora/Bat recordin | | 3 | 25 | 1.422321964 | 103.74004 | 4/13/2021 | 19:46:09 | 20210413_194609.wav | 11.38 | Myotis horsfieldii | N.A | N.A |
| C:/Users/USER/Desktop/Camphora/Bat recordin | | 3 | 25 | 1.422321964 | 103.74004 | 4/13/2021 | 19:46:21 | 20210413_194621.wav | 8.2 | Myotis horsfieldii | N.A | N.A |
| C:/Users/USER/Desktop/Camphora/Bat recordin | | 3 | 27 | 1.419731034 | 103.737991 | 4/13/2021 | 19:51:08 | 20210413_195108.wav | 15 | Scotophilus kuhlii | N.A | N.A |
| C:/Users/USER/Desktop/Camphora/Bat recordin | | 3 | 27 | 1.419731034 | 103.737991 | 4/13/2021 | 19:51:23 | 20210413_195123.wav | 15 | Myotis horsfieldii | N.A | N.A |
| C:/Users/USER/Desktop/Camphora/Bat recordin | | 3 | 27 | 1.419731034 | 103.737991 | 4/13/2021 | 19:51:23 | 20210413_195123.wav | 15 | Saccolaimus saccolaimu | N.A | N.A |
| C:/Users/USER/Desktop/Camphora/Bat recordin | | 3 | 27 | 1.419731034 | 103.737991 | 4/13/2021 | 19:51:51 | 20210413_195151.wav | 15 | Myotis horsfieldii | N.A | N.A |
| C:/Users/USER/Desktop/Camphora/Bat recordin | | 3 | 27 | 1.419731034 | 103.737991 | 4/13/2021 | 19:52:07 | 20210413_195207.wav | 10.28 | Myotis horsfieldii | 1 | 0.033333333 |
| C:/Users/USER/Desktop/Camphora/Bat recordin | | 3 | 27 | 1.419731034 | 103.737991 | 4/13/2021 | 19:52:24 | 20210413_195224.wav | 7.82 | Myotis horsfieldii | N.A | N.A |
| C:/Users/USER/Desktop/Camphora/Bat recordin | | 3 | 27 | 1.419731034 | 103.737991 | 4/13/2021 | 19:52:42 | 20210413_195242.wav | 15 | Scotophilus kuhlii | N.A | N.A |
| C:/Users/USER/Desktop/Camphora/Bat recordin | | 3 | 27 | 1.419731034 | 103.737991 | 4/13/2021 | 19:52:42 | 20210413_195242.wav | 15 | Myotis horsfieldii | 1 | 0.033333333 |
| C:/Users/USER/Desktop/Camphora/Bat recordin | | 3 | 27 | 1.419731034 | 103.737991 | 4/13/2021 | 19:52:57 | 20210413_195257.wav | 15 | Myotis horsfieldii | N.A | N.A |
| C:/Users/USER/Desktop/Camphora/Bat recordin | | 3 | 27 | 1.419731034 | 103.737991 | 4/13/2021 | 19:53:27 | 20210413_195327.wav | 15 | Scotophilus kuhlii | N.A | N.A |
| C:/Users/USER/Desktop/Camphora/Bat recordin | | 3 | 27 | 1.419731034 | 103.737991 | 4/13/2021 | 19:53:27 | 20210413_195327.wav | 15 | Myotis horsfieldii | N.A | N.A |
| C:/Users/USER/Desktop/Camphora/Bat recordin | | 3 | 27 | 1.419731034 | 103.737991 | 4/13/2021 | 19:53:42 | 20210413_195342.wav | 7.23 | Myotis horsfieldii | N.A | N.A |
| C:/Users/USER/Desktop/Camphora/Bat recordin | | 3 | 27 | 1.419731034 | 103.737991 | 4/13/2021 | 19:53:53 | 20210413_195353.wav | 4.87 | Myotis horsfieldii | N.A | N.A |
| C:/Users/USER/Desktop/Camphora/Bat recordin | | 3 | 27 | 1.419731034 | 103.737991 | 4/13/2021 | 19:53:58 | 20210413_195358.wav | 15 | Taphozous melanopogo | N.A | N.A |

| INDIR | FOLDER | Cycle | Point | Lat | Long | Date | Time | File_name | Duration | Species | Feedingbuzz | Feedingbuzz_normalised |
|---|---|---|---|---|---|---|---|---|---|---|---|---|
| C:/Users/USER/Desktop/Camphora/Bat recordin | | 3 | 27 | 1.419731034 | 103.737991 | 4/13/2021 | 19:54:13 | 20210413_195413.wav | 15 | Taphozous melanopoga | N.A | N.A |
| C:/Users/USER/Desktop/Camphora/Bat recordin | | 3 | 27 | 1.419731034 | 103.737991 | 4/13/2021 | 19:54:54 | 20210413_195454.wav | 10.69 | Myotis horsfieldii | N.A | N.A |
| C:/Users/USER/Desktop/Camphora/Bat recordin | | 3 | 27 | 1.419731034 | 103.737991 | 4/13/2021 | 19:54:54 | 20210413_195454.wav | 10.69 | Scotophilus kuhlii | N.A | N.A |
| C:/Users/USER/Desktop/Camphora/Bat recordin | | 3 | 27 | 1.419731034 | 103.737991 | 4/13/2021 | 19:55:06 | 20210413_195506.wav | 9.7 | Scotophilus kuhlii | N.A | N.A |
| C:/Users/USER/Desktop/Camphora/Bat recordin | | 3 | 27 | 1.419731034 | 103.737991 | 4/13/2021 | 19:55:17 | 20210413_195517.wav | 11.34 | Scotophilus kuhlii | N.A | N.A |
| C:/Users/USER/Desktop/Camphora/Bat recordin | | 3 | 26 | 1.419367008 | 103.736074 | 4/13/2021 | 19:57:47 | 20210413_195747.wav | 12.87 | Scotophilus kuhlii | N.A | N.A |
| C:/Users/USER/Desktop/Camphora/Bat recordin | | 3 | 26 | 1.419367008 | 103.736074 | 4/13/2021 | 19:58:09 | 20210413_195809.wav | 15 | Scotophilus kuhlii | N.A | N.A |
| C:/Users/USER/Desktop/Camphora/Bat recordin | | 3 | 26 | 1.419367008 | 103.736074 | 4/13/2021 | 19:58:24 | 20210413_195824.wav | 13.68 | Scotophilus kuhlii | N.A | N.A |
| C:/Users/USER/Desktop/Camphora/Bat recordin | | 3 | 26 | 1.419367008 | 103.736074 | 4/13/2021 | 19:58:54 | 20210413_195854.wav | 15 | Scotophilus kuhlii | N.A | N.A |
| C:/Users/USER/Desktop/Camphora/Bat recordin | | 3 | 26 | 1.419367008 | 103.736074 | 4/13/2021 | 19:59:22 | 20210413_195922.wav | 8.52 | Scotophilus kuhlii | N.A | N.A |
| C:/Users/USER/Desktop/Camphora/Bat recordin | | 3 | 26 | 1.419367008 | 103.736074 | 4/13/2021 | 20:00:27 | 20210413_200027.wav | 10.52 | Scotophilus kuhlii | N.A | N.A |
| C:/Users/USER/Desktop/Camphora/Bat recordin | | 3 | 26 | 1.419367008 | 103.736074 | 4/13/2021 | 20:00:27 | 20210413_200027.wav | 10.52 | Myotis horsfieldii | N.A | N.A |
| C:/Users/USER/Desktop/Camphora/Bat recordin | | 3 | 26 | 1.419367008 | 103.736074 | 4/13/2021 | 20:02:11 | 20210413_200211.wav | 14.73 | Scotophilus kuhlii | N.A | N.A |
| C:/Users/USER/Desktop/Camphora/Bat recordin | | 3 | 30 | 1.418023976 | 103.737599 | 4/13/2021 | 20:06:26 | 20210413_200626.wav | 12.73 | Scotophilus kuhlii | N.A | N.A |
| C:/Users/USER/Desktop/Camphora/Bat recordin | | 3 | 30 | 1.418023976 | 103.737599 | 4/13/2021 | 20:06:54 | 20210413_200654.wav | 15 | Scotophilus kuhlii | N.A | N.A |
| C:/Users/USER/Desktop/Camphora/Bat recordin | | 3 | 30 | 1.418023976 | 103.737599 | 4/13/2021 | 20:06:54 | 20210413_200654.wav | 15 | Myotis horsfieldii | 1 | 0.033333333 |
| C:/Users/USER/Desktop/Camphora/Bat recordin | | 3 | 30 | 1.418023976 | 103.737599 | 4/13/2021 | 20:07:10 | 20210413_200710.wav | 10.03 | Myotis horsfieldii | N.A | N.A |
| C:/Users/USER/Desktop/Camphora/Bat recordin | | 3 | 30 | 1.418023976 | 103.737599 | 4/13/2021 | 20:07:10 | 20210413_200710.wav | 10.03 | Scotophilus kuhlii | N.A | N.A |
| C:/Users/USER/Desktop/Camphora/Bat recordin | | 3 | 30 | 1.418023976 | 103.737599 | 4/13/2021 | 20:07:10 | 20210413_200710.wav | 10.03 | Taphozous melanopoga | N.A | N.A |
| C:/Users/USER/Desktop/Camphora/Bat recordin | | 3 | 30 | 1.418023976 | 103.737599 | 4/13/2021 | 20:07:24 | 20210413_200724.wav | 11.24 | Scotophilus kuhlii | N.A | N.A |
| C:/Users/USER/Desktop/Camphora/Bat recordin | | 3 | 30 | 1.418023976 | 103.737599 | 4/13/2021 | 20:08:44 | 20210413_200844.wav | 10.71 | Myotis horsfieldii | N.A | N.A |
| C:/Users/USER/Desktop/Camphora/Bat recordin | | 3 | 30 | 1.418023976 | 103.737599 | 4/13/2021 | 20:09:42 | 20210413_200942.wav | 8.44 | Scotophilus kuhlii | N.A | N.A |
| C:/Users/USER/Desktop/Camphora/Bat recordin | | 3 | 30 | 1.418023976 | 103.737599 | 4/13/2021 | 20:09:51 | 20210413_200951.wav | 8.7 | Myotis horsfieldii | N.A | N.A |
| C:/Users/USER/Desktop/Camphora/Bat recordin | | 3 | 30 | 1.418023976 | 103.737599 | 4/13/2021 | 20:11:16 | 20210413_201116.wav | 7.07 | Myotis horsfieldii | N.A | N.A |
| C:/Users/USER/Desktop/Camphora/Bat recordin | | 3 | 30 | 1.418023976 | 103.737599 | 4/13/2021 | 20:11:16 | 20210413_201116.wav | 7.07 | Scotophilus kuhlii | N.A | N.A |
| C:/Users/USER/Desktop/Camphora/Bat recordin | | 3 | 29 | 1.41731998 | 103.735415 | 4/13/2021 | 20:16:10 | 20210413_201610.wav | 5.73 | Scotophilus kuhlii | N.A | N.A |
| C:/Users/USER/Desktop/Camphora/Bat recordin | | 3 | 29 | 1.41731998 | 103.735415 | 4/13/2021 | 20:18:58 | 20210413_201858.wav | 6.3 | Myotis horsfieldii | N.A | N.A |
| C:/Users/USER/Desktop/Camphora/Bat recordin | | 3 | 29 | 1.41731998 | 103.735415 | 4/13/2021 | 20:19:46 | 20210413_201946.wav | 0.31 | Scotophilus kuhlii | N.A | N.A |
| C:/Users/USER/Desktop/Camphora/Bat recordin | | 3 | 28 | 1.417216966 | 103.733901 | 4/13/2021 | 20:21:06 | 20210413_202106.wav | 15 | Scotophilus kuhlii | N.A | N.A |
| C:/Users/USER/Desktop/Camphora/Bat recordin | | 3 | 28 | 1.417216966 | 103.733901 | 4/13/2021 | 20:21:21 | 20210413_202121.wav | 3.89 | Scotophilus kuhlii | N.A | N.A |
| C:/Users/USER/Desktop/Camphora/Bat recordin | | 3 | 28 | 1.417216966 | 103.733901 | 4/13/2021 | 20:22:18 | 20210413_202218.wav | 15 | Saccolaimus saccolaimu | N.A | N.A |
| C:/Users/USER/Desktop/Camphora/Bat recordin | | 3 | 28 | 1.417216966 | 103.733901 | 4/13/2021 | 20:22:33 | 20210413_202233.wav | 15 | Myotis horsfieldii | 3 | 0.1 |
| C:/Users/USER/Desktop/Camphora/Bat recordin | | 3 | 28 | 1.417216966 | 103.733901 | 4/13/2021 | 20:22:33 | 20210413_202233.wav | 15 | Scotophilus kuhlii | N.A | N.A |
| C:/Users/USER/Desktop/Camphora/Bat recordin | | 3 | 28 | 1.417216966 | 103.733901 | 4/13/2021 | 20:22:33 | 20210413_202233.wav | 15 | Saccolaimus saccolaimu | N.A | N.A |
| C:/Users/USER/Desktop/Camphora/Bat recordin | | 3 | 28 | 1.417216966 | 103.733901 | 4/13/2021 | 20:22:48 | 20210413_202248.wav | 7.85 | Myotis horsfieldii | 2 | 0.066666667 |
| C:/Users/USER/Desktop/Camphora/Bat recordin | | 3 | 28 | 1.417216966 | 103.733901 | 4/13/2021 | 20:25:00 | 20210413_202500.wav | 15 | Taphozous melanopoga | N.A | N.A |
| C:/Users/USER/Desktop/Camphora/Bat recordin | | 3 | 28 | 1.417216966 | 103.733901 | 4/13/2021 | 20:25:15 | 20210413_202515.wav | 15 | Taphozous melanopoga | N.A | N.A |
| C:/Users/USER/Desktop/Camphora/Bat recordin | | 3 | 32 | 1.415185025 | 103.733111 | 4/13/2021 | 20:32:05 | 20210413_203205.wav | 12.5 | Scotophilus kuhlii | N.A | N.A |
| C:/Users/USER/Desktop/Camphora/Bat recordin | | 3 | 32 | 1.415185025 | 103.733111 | 4/13/2021 | 20:32:05 | 20210413_203205.wav | 12.5 | Myotis horsfieldii | N.A | N.A |
| C:/Users/USER/Desktop/Camphora/Bat recordin | | 3 | 32 | 1.415185025 | 103.733111 | 4/13/2021 | 20:34:21 | 20210413_203421.wav | 15 | Taphozous melanopoga | N.A | N.A |
| C:/Users/USER/Desktop/Camphora/Bat recordin | | 3 | 32 | 1.415185025 | 103.733111 | 4/13/2021 | 20:34:51 | 20210413_203451.wav | 7 | Scotophilus kuhlii | N.A | N.A |
| C:/Users/USER/Desktop/Camphora/Bat recordin | | 3 | 31 | 1.414684039 | 103.731498 | 4/13/2021 | 20:40:28 | 20210413_204028.wav | 14.75 | Scotophilus kuhlii | N.A | N.A |
| C:/Users/USER/Desktop/Camphora/Bat recordin | | 3 | 31 | 1.414684039 | 103.731498 | 4/13/2021 | 20:41:30 | 20210413_204130.wav | 15 | Taphozous melanopoga | N.A | N.A |
| C:/Users/USER/Desktop/Camphora/Bat recordin | | 3 | 34 | 1.412957031 | 103.730958 | 4/13/2021 | 20:50:43 | 20210413_205043.wav | 5.97 | Scotophilus kuhlii | N.A | N.A |
| C:/Users/USER/Desktop/Camphora/Bat recordin | | 3 | 34 | 1.412957031 | 103.730958 | 4/13/2021 | 20:51:11 | 20210413_205111.wav | 6.05 | Myotis horsfieldii | N.A | N.A |
| C:/Users/USER/Desktop/Camphora/Bat recordin | | 3 | 34 | 1.412957031 | 103.730958 | 4/13/2021 | 20:51:17 | 20210413_205117.wav | 8.31 | Myotis horsfieldii | N.A | N.A |
| C:/Users/USER/Desktop/Camphora/Bat recordin | | 3 | 34 | 1.412957031 | 103.730958 | 4/13/2021 | 20:51:37 | 20210413_205137.wav | 14.72 | Scotophilus kuhlii | N.A | N.A |
| C:/Users/USER/Desktop/Camphora/Bat recordin | | 3 | 34 | 1.412957031 | 103.730958 | 4/13/2021 | 20:51:37 | 20210413_205137.wav | 14.72 | Myotis horsfieldii | 1 | 0.033333333 |
| C:/Users/USER/Desktop/Camphora/Bat recordin | | 3 | 34 | 1.412957031 | 103.730958 | 4/13/2021 | 20:51:37 | 20210413_205137.wav | 14.72 | Pipistrellus javanicus | N.A | N.A |
| C:/Users/USER/Desktop/Camphora/Bat recordin | | 3 | 34 | 1.412957031 | 103.730958 | 4/13/2021 | 20:52:05 | 20210413_205205.wav | 6.61 | Myotis horsfieldii | N.A | N.A |
| C:/Users/USER/Desktop/Camphora/Bat recordin | | 3 | 34 | 1.412957031 | 103.730958 | 4/13/2021 | 20:52:17 | 20210413_205217.wav | 15 | Myotis horsfieldii | N.A | N.A |
| C:/Users/USER/Desktop/Camphora/Bat recordin | | 3 | 34 | 1.412957031 | 103.730958 | 4/13/2021 | 20:52:47 | 20210413_205247.wav | 4.24 | Myotis horsfieldii | N.A | N.A |
| C:/Users/USER/Desktop/Camphora/Bat recordin | | 3 | 34 | 1.412957031 | 103.730958 | 4/13/2021 | 20:52:52 | 20210413_205252.wav | 3.83 | Myotis horsfieldii | N.A | N.A |
| C:/Users/USER/Desktop/Camphora/Bat recordin | | 3 | 34 | 1.412957031 | 103.730958 | 4/13/2021 | 20:54:46 | 20210413_205446.wav | 5.81 | Scotophilus kuhlii | N.A | N.A |
| C:/Users/USER/Desktop/Camphora/Bat recordin | | 3 | 34 | 1.412957031 | 103.730958 | 4/13/2021 | 20:54:59 | 20210413_205459.wav | 9.58 | Myotis horsfieldii | N.A | N.A |
| C:/Users/USER/Desktop/Camphora/Bat recordin | | 3 | 33 | 1.413177978 | 103.728983 | 4/13/2021 | 20:58:32 | 20210413_205832.wav | 7.67 | Scotophilus kuhlii | N.A | N.A |
| C:/Users/USER/Desktop/Camphora/Bat recordin | | 3 | 33 | 1.413177978 | 103.728983 | 4/13/2021 | 20:59:13 | 20210413_205913.wav | 15 | Myotis horsfieldii | N.A | N.A |
| C:/Users/USER/Desktop/Camphora/Bat recordin | | 3 | 33 | 1.413177978 | 103.728983 | 4/13/2021 | 20:59:45 | 20210413_205945.wav | 4.38 | Myotis horsfieldii | N.A | N.A |
| C:/Users/USER/Desktop/Camphora/Bat recordin | | 3 | 33 | 1.413177978 | 103.728983 | 4/13/2021 | 20:59:50 | 20210413_205950.wav | 15 | Scotophilus kuhlii | N.A | N.A |
| C:/Users/USER/Desktop/Camphora/Bat recordin | | 3 | 33 | 1.413177978 | 103.728983 | 4/13/2021 | 20:59:50 | 20210413_205950.wav | 15 | Myotis horsfieldii | N.A | N.A |
| C:/Users/USER/Desktop/Camphora/Bat recordin | | 3 | 33 | 1.413177978 | 103.728983 | 4/13/2021 | 21:01:31 | 20210413_210131.wav | 12.06 | Scotophilus kuhlii | N.A | N.A |
| /Volumes/Backup Plus/Camphora /FPV bat calls | | 4 | 1 | 1.437328001 | 103.738418 | 5/4/2021 | 19:16:05 | 20210504_191605.wav | 9.3 | Myotis horsfieldii | N.A | N.A |
| /Volumes/Backup Plus/Camphora /FPV bat calls | | 4 | 1 | 1.437328001 | 103.738418 | 5/4/2021 | 19:16:18 | 20210504_191618.wav | 8.76 | Scotophilus kuhlii | N.A | N.A |
| /Volumes/Backup Plus/Camphora /FPV bat calls | | 4 | 1 | 1.437328001 | 103.738418 | 5/4/2021 | 19:17:01 | 20210504_191701.wav | 7.07 | Myotis horsfieldii | N.A | N.A |
| /Volumes/Backup Plus/Camphora /FPV bat calls | | 4 | 1 | 1.437328001 | 103.738418 | 5/4/2021 | 19:17:10 | 20210504_191710.wav | 4.11 | Myotis horsfieldii | N.A | N.A |
| /Volumes/Backup Plus/Camphora /FPV bat calls | | 4 | 1 | 1.437328001 | 103.738418 | 5/4/2021 | 19:17:22 | 20210504_191722.wav | 15 | Myotis horsfieldii | N.A | N.A |
| /Volumes/Backup Plus/Camphora /FPV bat calls | | 4 | 1 | 1.437328001 | 103.738418 | 5/4/2021 | 19:17:22 | 20210504_191722.wav | 15 | Scotophilus kuhlii | N.A | N.A |
| /Volumes/Backup Plus/Camphora /FPV bat calls | | 4 | 1 | 1.437328001 | 103.738418 | 5/4/2021 | 19:17:37 | 20210504_191737.wav | 13.14 | Scotophilus kuhlii | N.A | N.A |
| /Volumes/Backup Plus/Camphora /FPV bat calls | | 4 | 1 | 1.437328001 | 103.738418 | 5/4/2021 | 19:17:37 | 20210504_191737.wav | 13.14 | Myotis horsfieldii | N.A | N.A |
| /Volumes/Backup Plus/Camphora /FPV bat calls | | 4 | 2 | 1.437595971 | 103.740077 | 5/4/2021 | 19:20:36 | 20210504_192036.wav | 12.89 | Scotophilus kuhlii | N.A | N.A |
| /Volumes/Backup Plus/Camphora /FPV bat calls | | 4 | 2 | 1.437595971 | 103.740077 | 5/4/2021 | 19:20:36 | 20210504_192036.wav | 12.89 | Myotis horsfieldii | N.A | N.A |
| /Volumes/Backup Plus/Camphora /FPV bat calls | | 4 | 2 | 1.437595971 | 103.740077 | 5/4/2021 | 19:20:59 | 20210504_192059.wav | 7.37 | Scotophilus kuhlii | N.A | N.A |
| /Volumes/Backup Plus/Camphora /FPV bat calls | | 4 | 2 | 1.437595971 | 103.740077 | 5/4/2021 | 19:21:22 | 20210504_192122.wav | 10.97 | Scotophilus kuhlii | N.A | N.A |
| /Volumes/Backup Plus/Camphora /FPV bat calls | | 4 | 2 | 1.437595971 | 103.740077 | 5/4/2021 | 19:21:56 | 20210504_192156.wav | 3.72 | Scotophilus kuhlii | N.A | N.A |
| /Volumes/Backup Plus/Camphora /FPV bat calls | | 4 | 2 | 1.437595971 | 103.740077 | 5/4/2021 | 19:22:06 | 20210504_192206.wav | 6.4 | Scotophilus kuhlii | N.A | N.A |
| /Volumes/Backup Plus/Camphora /FPV bat calls | | 4 | 2 | 1.437595971 | 103.740077 | 5/4/2021 | 19:22:39 | 20210504_192239.wav | 11.1 | Scotophilus kuhlii | N.A | N.A |
| /Volumes/Backup Plus/Camphora /FPV bat calls | | 4 | 2 | 1.437595971 | 103.740077 | 5/4/2021 | 19:23:09 | 20210504_192309.wav | 6.38 | Scotophilus kuhlii | N.A | N.A |

| INDIR | FOLDER | Cycle | Point | Lat | Long | Date | Time | File_name | Duration | Species | Feedingbuzz | Feedingbuzz_normalised |
|---|---|---|---|---|---|---|---|---|---|---|---|---|
| /Volumes/Backup Plus/Camphora /FPV bat calls | | 4 | 2 | 1.437595971 | 103.740077 | 5/4/2021 | 19:23:29 | 20210504_192329.wav | 8.54 | Myotis horsfieldii | N.A | N.A |
| /Volumes/Backup Plus/Camphora /FPV bat calls | | 4 | 2 | 1.437595971 | 103.740077 | 5/4/2021 | 19:23:29 | 20210504_192329.wav | 8.54 | Scotophilus kuhlii | N.A | N.A |
| /Volumes/Backup Plus/Camphora /FPV bat calls | | 4 | 2 | 1.437595971 | 103.740077 | 5/4/2021 | 19:23:38 | 20210504_192338.wav | 9.55 | Myotis horsfieldii | N.A | N.A |
| /Volumes/Backup Plus/Camphora /FPV bat calls | | 4 | 2 | 1.437595971 | 103.740077 | 5/4/2021 | 19:23:58 | 20210504_192358.wav | 10.49 | Scotophilus kuhlii | N.A | N.A |
| /Volumes/Backup Plus/Camphora /FPV bat calls | | 4 | 2 | 1.437595971 | 103.740077 | 5/4/2021 | 19:24:12 | 20210504_192412.wav | 13.2 | Scotophilus kuhlii | N.A | N.A |
| /Volumes/Backup Plus/Camphora /FPV bat calls | | 4 | 2 | 1.437595971 | 103.740077 | 5/4/2021 | 19:24:33 | 20210504_192433.wav | 8.9 | Scotophilus kuhlii | N.A | N.A |
| /Volumes/Backup Plus/Camphora /FPV bat calls | | 4 | 2 | 1.437595971 | 103.740077 | 5/4/2021 | 19:25:00 | 20210504_192500.wav | 10.35 | Scotophilus kuhlii | N.A | N.A |
| /Volumes/Backup Plus/Camphora /FPV bat calls | | 4 | 2 | 1.437595971 | 103.740077 | 5/4/2021 | 19:25:11 | 20210504_192511.wav | 3.01 | Scotophilus kuhlii | N.A | N.A |
| /Volumes/Backup Plus/Camphora /FPV bat calls | | 4 | 3 | 1.437595971 | 103.741908 | 5/4/2021 | 19:27:01 | 20210504_192701.wav | 14.35 | Scotophilus kuhlii | N.A | N.A |
| /Volumes/Backup Plus/Camphora /FPV bat calls | | 4 | 3 | 1.437595971 | 103.741908 | 5/4/2021 | 19:27:01 | 20210504_192701.wav | 14.35 | Myotis horsfieldii | N.A | N.A |
| /Volumes/Backup Plus/Camphora /FPV bat calls | | 4 | 3 | 1.437595971 | 103.741908 | 5/4/2021 | 19:27:25 | 20210504_192725.wav | 15 | Scotophilus kuhlii | N.A | N.A |
| /Volumes/Backup Plus/Camphora /FPV bat calls | | 4 | 3 | 1.437595971 | 103.741908 | 5/4/2021 | 19:27:47 | 20210504_192747.wav | 15 | Myotis horsfieldii | 1 | 0.033333333 |
| /Volumes/Backup Plus/Camphora /FPV bat calls | | 4 | 3 | 1.437595971 | 103.741908 | 5/4/2021 | 19:27:47 | 20210504_192747.wav | 15 | Scotophilus kuhlii | N.A | N.A |
| /Volumes/Backup Plus/Camphora /FPV bat calls | | 4 | 3 | 1.437595971 | 103.741908 | 5/4/2021 | 19:28:07 | 20210504_192807.wav | 5.45 | Myotis horsfieldii | N.A | N.A |
| /Volumes/Backup Plus/Camphora /FPV bat calls | | 4 | 3 | 1.437595971 | 103.741908 | 5/4/2021 | 19:28:27 | 20210504_192827.wav | 15 | Scotophilus kuhlii | N.A | N.A |
| /Volumes/Backup Plus/Camphora /FPV bat calls | | 4 | 3 | 1.437595971 | 103.741908 | 5/4/2021 | 19:28:48 | 20210504_192848.wav | 11.41 | Myotis horsfieldii | N.A | N.A |
| /Volumes/Backup Plus/Camphora /FPV bat calls | | 4 | 3 | 1.437595971 | 103.741908 | 5/4/2021 | 19:29:54 | 20210504_192954.wav | 15 | Myotis horsfieldii | N.A | N.A |
| /Volumes/Backup Plus/Camphora /FPV bat calls | | 4 | 3 | 1.437595971 | 103.741908 | 5/4/2021 | 19:29:54 | 20210504_192954.wav | 15 | Scotophilus kuhlii | 1 | 0.033333333 |
| /Volumes/Backup Plus/Camphora /FPV bat calls | | 4 | 3 | 1.437595971 | 103.741908 | 5/4/2021 | 19:30:09 | 20210504_193009.wav | 4.66 | Scotophilus kuhlii | N.A | N.A |
| /Volumes/Backup Plus/Camphora /FPV bat calls | | 4 | 3 | 1.437595971 | 103.741908 | 5/4/2021 | 19:31:03 | 20210504_193103.wav | 5.36 | Scotophilus kuhlii | N.A | N.A |
| /Volumes/Backup Plus/Camphora /FPV bat calls | | 4 | 3 | 1.437595971 | 103.741908 | 5/4/2021 | 19:31:15 | 20210504_193115.wav | 10.65 | Scotophilus kuhlii | N.A | N.A |
| /Volumes/Backup Plus/Camphora /FPV bat calls | | 4 | 3 | 1.437595971 | 103.741908 | 5/4/2021 | 19:31:26 | 20210504_193126.wav | 13.86 | Myotis horsfieldii | 1 | 0.033333333 |
| /Volumes/Backup Plus/Camphora /FPV bat calls | | 4 | 3 | 1.437595971 | 103.741908 | 5/4/2021 | 19:31:26 | 20210504_193126.wav | 13.86 | Scotophilus kuhlii | 1 | 0.033333333 |
| /Volumes/Backup Plus/Camphora /FPV bat calls | | 4 | NA | NA | NA | 5/4/2021 | 19:32:07 | 20210504_193207.wav | 5.25 | Myotis horsfieldii | N.A | N.A |
| /Volumes/Backup Plus/Camphora /FPV bat calls | | 4 | 6 | 1.435370995 | 103.74242 | 5/4/2021 | 19:35:04 | 20210504_193504.wav | 15 | Scotophilus kuhlii | N.A | N.A |
| /Volumes/Backup Plus/Camphora /FPV bat calls | | 4 | 6 | 1.435370995 | 103.74242 | 5/4/2021 | 19:36:08 | 20210504_193608.wav | 15 | Myotis horsfieldii | N.A | N.A |
| /Volumes/Backup Plus/Camphora /FPV bat calls | | 4 | 6 | 1.435370995 | 103.74242 | 5/4/2021 | 19:36:08 | 20210504_193608.wav | 15 | Scotophilus kuhlii | N.A | N.A |
| /Volumes/Backup Plus/Camphora /FPV bat calls | | 4 | 6 | 1.435370995 | 103.74242 | 5/4/2021 | 19:36:23 | 20210504_193623.wav | 15 | Myotis horsfieldii | N.A | N.A |
| /Volumes/Backup Plus/Camphora /FPV bat calls | | 4 | 6 | 1.435370995 | 103.74242 | 5/4/2021 | 19:36:23 | 20210504_193623.wav | 15 | Scotophilus kuhlii | 2 | 0.066666667 |
| /Volumes/Backup Plus/Camphora /FPV bat calls | | 4 | 6 | 1.435370995 | 103.74242 | 5/4/2021 | 19:36:39 | 20210504_193639.wav | 15 | Scotophilus kuhlii | 1 | 0.033333333 |
| /Volumes/Backup Plus/Camphora /FPV bat calls | | 4 | 6 | 1.435370995 | 103.74242 | 5/4/2021 | 19:37:07 | 20210504_193707.wav | 14.09 | Scotophilus kuhlii | N.A | N.A |
| /Volumes/Backup Plus/Camphora /FPV bat calls | | 4 | 6 | 1.435370995 | 103.74242 | 5/4/2021 | 19:37:34 | 20210504_193734.wav | 15 | Scotophilus kuhlii | N.A | N.A |
| /Volumes/Backup Plus/Camphora /FPV bat calls | | 4 | 6 | 1.435370995 | 103.74242 | 5/4/2021 | 19:38:13 | 20210504_193813.wav | 15 | Scotophilus kuhlii | 1 | 0.033333333 |
| /Volumes/Backup Plus/Camphora /FPV bat calls | | 4 | 6 | 1.435370995 | 103.74242 | 5/4/2021 | 19:38:39 | 20210504_193839.wav | 13.32 | Myotis horsfieldii | N.A | N.A |
| /Volumes/Backup Plus/Camphora /FPV bat calls | | 4 | 6 | 1.435370995 | 103.74242 | 5/4/2021 | 19:39:05 | 20210504_193905.wav | 3.64 | Scotophilus kuhlii | N.A | N.A |
| /Volumes/Backup Plus/Camphora /FPV bat calls | | 4 | 6 | 1.435370995 | 103.74242 | 5/4/2021 | 19:39:10 | 20210504_193910.wav | 1.72 | Scotophilus kuhlii | N.A | N.A |
| /Volumes/Backup Plus/Camphora /FPV bat calls | | 4 | 5 | 1.435672995 | 103.740537 | 5/4/2021 | 19:41:30 | 20210504_194130.wav | 15 | Scotophilus kuhlii | N.A | N.A |
| /Volumes/Backup Plus/Camphora /FPV bat calls | | 4 | 5 | 1.435672995 | 103.740537 | 5/4/2021 | 19:41:45 | 20210504_194145.wav | 4.98 | Scotophilus kuhlii | N.A | N.A |
| /Volumes/Backup Plus/Camphora /FPV bat calls | | 4 | 5 | 1.435672995 | 103.740537 | 5/4/2021 | 19:42:16 | 20210504_194216.wav | 10.05 | Scotophilus kuhlii | N.A | N.A |
| /Volumes/Backup Plus/Camphora /FPV bat calls | | 4 | 5 | 1.435672995 | 103.740537 | 5/4/2021 | 19:42:30 | 20210504_194230.wav | 15 | Myotis horsfieldii | N.A | N.A |
| /Volumes/Backup Plus/Camphora /FPV bat calls | | 4 | 5 | 1.435672995 | 103.740537 | 5/4/2021 | 19:42:30 | 20210504_194230.wav | 15 | Scotophilus kuhlii | N.A | N.A |
| /Volumes/Backup Plus/Camphora /FPV bat calls | | 4 | 5 | 1.435672995 | 103.740537 | 5/4/2021 | 19:42:46 | 20210504_194246.wav | 15 | Scotophilus kuhlii | N.A | N.A |
| /Volumes/Backup Plus/Camphora /FPV bat calls | | 4 | 5 | 1.435672995 | 103.740537 | 5/4/2021 | 19:43:05 | 20210504_194305.wav | 11.84 | Scotophilus kuhlii | N.A | N.A |
| /Volumes/Backup Plus/Camphora /FPV bat calls | | 4 | 5 | 1.435672995 | 103.740537 | 5/4/2021 | 19:43:23 | 20210504_194323.wav | 15 | Myotis horsfieldii | N.A | N.A |
| /Volumes/Backup Plus/Camphora /FPV bat calls | | 4 | 5 | 1.435672995 | 103.740537 | 5/4/2021 | 19:43:23 | 20210504_194323.wav | 15 | Scotophilus kuhlii | N.A | N.A |
| /Volumes/Backup Plus/Camphora /FPV bat calls | | 4 | 5 | 1.435672995 | 103.740537 | 5/4/2021 | 19:43:38 | 20210504_194338.wav | 8.21 | Myotis horsfieldii | N.A | N.A |
| /Volumes/Backup Plus/Camphora /FPV bat calls | | 4 | 5 | 1.435672995 | 103.740537 | 5/4/2021 | 19:43:48 | 20210504_194348.wav | 6.29 | Myotis horsfieldii | N.A | N.A |
| /Volumes/Backup Plus/Camphora /FPV bat calls | | 4 | 5 | 1.435672995 | 103.740537 | 5/4/2021 | 19:43:54 | 20210504_194354.wav | 11.13 | Myotis horsfieldii | N.A | N.A |
| /Volumes/Backup Plus/Camphora /FPV bat calls | | 4 | 5 | 1.435672995 | 103.740537 | 5/4/2021 | 19:45:14 | 20210504_194514.wav | 15 | Scotophilus kuhlii | 1 | 0.033333333 |
| /Volumes/Backup Plus/Camphora /FPV bat calls | | 4 | 5 | 1.435672995 | 103.740537 | 5/4/2021 | 19:46:09 | 20210504_194609.wav | 15 | Myotis horsfieldii | N.A | N.A |
| /Volumes/Backup Plus/Camphora /FPV bat calls | | 4 | 5 | 1.435672995 | 103.740537 | 5/4/2021 | 19:46:24 | 20210504_194624.wav | 3.33 | Myotis horsfieldii | N.A | N.A |
| /Volumes/Backup Plus/Camphora /FPV bat calls | | 4 | 4 | 1.435596971 | 103.738703 | 5/4/2021 | 19:48:52 | 20210504_194852.wav | 15 | Scotophilus kuhlii | 1 | 0.033333333 |
| /Volumes/Backup Plus/Camphora /FPV bat calls | | 4 | 4 | 1.435596971 | 103.738703 | 5/4/2021 | 19:48:52 | 20210504_194852.wav | 15 | Saccolaimus saccolaimu | N.A | N.A |
| /Volumes/Backup Plus/Camphora /FPV bat calls | | 4 | 4 | 1.435596971 | 103.738703 | 5/4/2021 | 19:48:52 | 20210504_194852.wav | 15 | Myotis horsfieldii | N.A | N.A |
| /Volumes/Backup Plus/Camphora /FPV bat calls | | 4 | 4 | 1.435596971 | 103.738703 | 5/4/2021 | 19:49:07 | 20210504_194907.wav | 15 | Saccolaimus saccolaimu | N.A | N.A |
| /Volumes/Backup Plus/Camphora /FPV bat calls | | 4 | 4 | 1.435596971 | 103.738703 | 5/4/2021 | 19:49:07 | 20210504_194907.wav | 15 | Scotophilus kuhlii | N.A | N.A |
| /Volumes/Backup Plus/Camphora /FPV bat calls | | 4 | 4 | 1.435596971 | 103.738703 | 5/4/2021 | 19:49:07 | 20210504_194907.wav | 15 | Myotis horsfieldii | N.A | N.A |
| /Volumes/Backup Plus/Camphora /FPV bat calls | | 4 | 4 | 1.435596971 | 103.738703 | 5/4/2021 | 19:49:22 | 20210504_194922.wav | 7.24 | Myotis horsfieldii | N.A | N.A |
| /Volumes/Backup Plus/Camphora /FPV bat calls | | 4 | 4 | 1.435596971 | 103.738703 | 5/4/2021 | 19:49:22 | 20210504_194922.wav | 7.24 | Scotophilus kuhlii | 1 | 0.033333333 |
| /Volumes/Backup Plus/Camphora /FPV bat calls | | 4 | 4 | 1.435596971 | 103.738703 | 5/4/2021 | 19:49:22 | 20210504_194922.wav | 7.24 | Saccolaimus saccolaimu | N.A | N.A |
| /Volumes/Backup Plus/Camphora /FPV bat calls | | 4 | 4 | 1.435596971 | 103.738703 | 5/4/2021 | 19:49:30 | 20210504_194930.wav | 8.11 | Myotis horsfieldii | N.A | N.A |
| /Volumes/Backup Plus/Camphora /FPV bat calls | | 4 | 4 | 1.435596971 | 103.738703 | 5/4/2021 | 19:49:30 | 20210504_194930.wav | 8.11 | Saccolaimus saccolaimu | N.A | N.A |
| /Volumes/Backup Plus/Camphora /FPV bat calls | | 4 | 4 | 1.435596971 | 103.738703 | 5/4/2021 | 19:49:30 | 20210504_194930.wav | 8.11 | Scotophilus kuhlii | N.A | N.A |
| /Volumes/Backup Plus/Camphora /FPV bat calls | | 4 | 4 | 1.435596971 | 103.738703 | 5/4/2021 | 19:49:39 | 20210504_194939.wav | 15 | Saccolaimus saccolaimu | N.A | N.A |
| /Volumes/Backup Plus/Camphora /FPV bat calls | | 4 | 4 | 1.435596971 | 103.738703 | 5/4/2021 | 19:49:39 | 20210504_194939.wav | 15 | Myotis horsfieldii | N.A | N.A |
| /Volumes/Backup Plus/Camphora /FPV bat calls | | 4 | 4 | 1.435596971 | 103.738703 | 5/4/2021 | 19:49:39 | 20210504_194939.wav | 15 | Scotophilus kuhlii | N.A | N.A |
| /Volumes/Backup Plus/Camphora /FPV bat calls | | 4 | 4 | 1.435596971 | 103.738703 | 5/4/2021 | 19:49:54 | 20210504_194954.wav | 12.45 | Scotophilus kuhlii | N.A | N.A |
| /Volumes/Backup Plus/Camphora /FPV bat calls | | 4 | 4 | 1.435596971 | 103.738703 | 5/4/2021 | 19:49:54 | 20210504_194954.wav | 12.45 | Myotis horsfieldii | N.A | N.A |
| /Volumes/Backup Plus/Camphora /FPV bat calls | | 4 | 4 | 1.435596971 | 103.738703 | 5/4/2021 | 19:50:08 | 20210504_195008.wav | 3.09 | Myotis horsfieldii | N.A | N.A |
| /Volumes/Backup Plus/Camphora /FPV bat calls | | 4 | 4 | 1.435596971 | 103.738703 | 5/4/2021 | 19:50:14 | 20210504_195014.wav | 15 | Myotis horsfieldii | N.A | N.A |
| /Volumes/Backup Plus/Camphora /FPV bat calls | | 4 | 4 | 1.435596971 | 103.738703 | 5/4/2021 | 19:50:14 | 20210504_195014.wav | 15 | Scotophilus kuhlii | N.A | N.A |
| /Volumes/Backup Plus/Camphora /FPV bat calls | | 4 | 4 | 1.435596971 | 103.738703 | 5/4/2021 | 19:50:29 | 20210504_195029.wav | 13.62 | Scotophilus kuhlii | 1 | 0.033333333 |
| /Volumes/Backup Plus/Camphora /FPV bat calls | | 4 | 4 | 1.435596971 | 103.738703 | 5/4/2021 | 19:50:50 | 20210504_195050.wav | 5.18 | Myotis horsfieldii | N.A | N.A |
| /Volumes/Backup Plus/Camphora /FPV bat calls | | 4 | 4 | 1.435596971 | 103.738703 | 5/4/2021 | 19:50:56 | 20210504_195056.wav | 15 | Myotis horsfieldii | N.A | N.A |
| /Volumes/Backup Plus/Camphora /FPV bat calls | | 4 | 4 | 1.435596971 | 103.738703 | 5/4/2021 | 19:51:11 | 20210504_195111.wav | 15 | Scotophilus kuhlii | N.A | N.A |
| /Volumes/Backup Plus/Camphora /FPV bat calls | | 4 | 4 | 1.435596971 | 103.738703 | 5/4/2021 | 19:51:11 | 20210504_195111.wav | 15 | Myotis horsfieldii | N.A | N.A |
| /Volumes/Backup Plus/Camphora /FPV bat calls | | 4 | 4 | 1.435596971 | 103.738703 | 5/4/2021 | 19:51:26 | 20210504_195126.wav | 7.13 | Myotis horsfieldii | N.A | N.A |

| INDIR | FOLDER | Cycle | Point | Lat | Long | Date | Time | File_name | Duration | Species | Feedingbuzz | Feedingbuzz_normalised |
|---|---|---|---|---|---|---|---|---|---|---|---|---|
| /Volumes/Backup Plus/Camphora /FPV bat calls | | 4 | 4 | 1.435596971 | 103.738703 | 5/4/2021 | 19:51:26 | 20210504_195126.wav | 7.13 | Scotophilus kuhlii | N.A | N.A |
| /Volumes/Backup Plus/Camphora /FPV bat calls | | 4 | 4 | 1.435596971 | 103.738703 | 5/4/2021 | 19:51:26 | 20210504_195126.wav | 7.13 | Saccolaimus saccolaimi | N.A | N.A |
| /Volumes/Backup Plus/Camphora /FPV bat calls | | 4 | 4 | 1.435596971 | 103.738703 | 5/4/2021 | 19:51:34 | 20210504_195134.wav | 15 | Myotis horsfieldii | N.A | N.A |
| /Volumes/Backup Plus/Camphora /FPV bat calls | | 4 | 4 | 1.435596971 | 103.738703 | 5/4/2021 | 19:51:34 | 20210504_195134.wav | 15 | Scotophilus kuhlii | N.A | N.A |
| /Volumes/Backup Plus/Camphora /FPV bat calls | | 4 | 4 | 1.435596971 | 103.738703 | 5/4/2021 | 19:51:49 | 20210504_195149.wav | 15 | Myotis horsfieldii | N.A | N.A |
| /Volumes/Backup Plus/Camphora /FPV bat calls | | 4 | 4 | 1.435596971 | 103.738703 | 5/4/2021 | 19:51:49 | 20210504_195149.wav | 15 | Scotophilus kuhlii | N.A | N.A |
| /Volumes/Backup Plus/Camphora /FPV bat calls | | 4 | 4 | 1.435596971 | 103.738703 | 5/4/2021 | 19:52:23 | 20210504_195223.wav | 14.39 | Myotis horsfieldii | N.A | N.A |
| /Volumes/Backup Plus/Camphora /FPV bat calls | | 4 | 4 | 1.435596971 | 103.738703 | 5/4/2021 | 19:52:23 | 20210504_195223.wav | 14.39 | Scotophilus kuhlii | N.A | N.A |
| /Volumes/Backup Plus/Camphora /FPV bat calls | | 4 | 4 | 1.435596971 | 103.738703 | 5/4/2021 | 19:52:42 | 20210504_195242.wav | 15 | Myotis horsfieldii | N.A | N.A |
| /Volumes/Backup Plus/Camphora /FPV bat calls | | 4 | 4 | 1.435596971 | 103.738703 | 5/4/2021 | 19:52:57 | 20210504_195257.wav | 15 | Myotis horsfieldii | 1 | 0.033333333 |
| /Volumes/Backup Plus/Camphora /FPV bat calls | | 4 | 4 | 1.435596971 | 103.738703 | 5/4/2021 | 19:53:12 | 20210504_195312.wav | 15 | Myotis horsfieldii | 2 | 0.066666667 |
| /Volumes/Backup Plus/Camphora /FPV bat calls | | 4 | 4 | 1.435596971 | 103.738703 | 5/4/2021 | 19:53:27 | 20210504_195327.wav | 15 | Scotophilus kuhlii | N.A | N.A |
| /Volumes/Backup Plus/Camphora /FPV bat calls | | 4 | 4 | 1.435596971 | 103.738703 | 5/4/2021 | 19:53:27 | 20210504_195327.wav | 15 | Myotis horsfieldii | N.A | N.A |
| /Volumes/Backup Plus/Camphora /FPV bat calls | | 4 | 4 | 1.435596971 | 103.738703 | 5/4/2021 | 19:53:47 | 20210504_195347.wav | 15 | Myotis horsfieldii | 2 | 0.066666667 |
| /Volumes/Backup Plus/Camphora /FPV bat calls | | 4 | 4 | 1.435596971 | 103.738703 | 5/4/2021 | 19:53:47 | 20210504_195347.wav | 15 | Scotophilus kuhlii | 1 | 0.033333333 |
| /Volumes/Backup Plus/Camphora /FPV bat calls | | 4 | NA | NA | NA | 5/4/2021 | 19:54:02 | 20210504_195402.wav | 1.7 | Myotis horsfieldii | N.A | N.A |
| /Volumes/Backup Plus/Camphora /FPV bat calls | | 4 | 7 | 1.433336036 | 103.740077 | 5/4/2021 | 19:57:10 | 20210504_195710.wav | 6.83 | Scotophilus kuhlii | N.A | N.A |
| /Volumes/Backup Plus/Camphora /FPV bat calls | | 4 | 7 | 1.433336036 | 103.740077 | 5/4/2021 | 19:57:41 | 20210504_195741.wav | 10.33 | Myotis horsfieldii | 1 | 0.033333333 |
| /Volumes/Backup Plus/Camphora /FPV bat calls | | 4 | 7 | 1.433336036 | 103.740077 | 5/4/2021 | 19:57:41 | 20210504_195741.wav | 10.33 | Scotophilus kuhlii | 1 | 0.033333333 |
| /Volumes/Backup Plus/Camphora /FPV bat calls | | 4 | 7 | 1.433336036 | 103.740077 | 5/4/2021 | 19:58:07 | 20210504_195807.wav | 11.48 | Myotis horsfieldii | N.A | N.A |
| /Volumes/Backup Plus/Camphora /FPV bat calls | | 4 | 7 | 1.433336036 | 103.740077 | 5/4/2021 | 19:58:25 | 20210504_195825.wav | 8.78 | Myotis horsfieldii | N.A | N.A |
| /Volumes/Backup Plus/Camphora /FPV bat calls | | 4 | 7 | 1.433336036 | 103.740077 | 5/4/2021 | 19:58:35 | 20210504_195835.wav | 15 | Scotophilus kuhlii | N.A | N.A |
| /Volumes/Backup Plus/Camphora /FPV bat calls | | 4 | 7 | 1.433336036 | 103.740077 | 5/4/2021 | 19:58:51 | 20210504_195851.wav | 11.95 | Scotophilus kuhlii | 1 | 0.033333333 |
| /Volumes/Backup Plus/Camphora /FPV bat calls | | 4 | 7 | 1.433336036 | 103.740077 | 5/4/2021 | 19:58:51 | 20210504_195851.wav | 11.95 | Myotis horsfieldii | N.A | N.A |
| /Volumes/Backup Plus/Camphora /FPV bat calls | | 4 | 7 | 1.433336036 | 103.740077 | 5/4/2021 | 19:59:03 | 20210504_195903.wav | 5.24 | Myotis horsfieldii | N.A | N.A |
| /Volumes/Backup Plus/Camphora /FPV bat calls | | 4 | 7 | 1.433336036 | 103.740077 | 5/4/2021 | 19:59:08 | 20210504_195908.wav | 15 | Myotis horsfieldii | N.A | N.A |
| /Volumes/Backup Plus/Camphora /FPV bat calls | | 4 | 7 | 1.433336036 | 103.740077 | 5/4/2021 | 19:59:08 | 20210504_195908.wav | 15 | Scotophilus kuhlii | N.A | N.A |
| /Volumes/Backup Plus/Camphora /FPV bat calls | | 4 | 7 | 1.433336036 | 103.740077 | 5/4/2021 | 19:59:24 | 20210504_195924.wav | 15 | Myotis horsfieldii | N.A | N.A |
| /Volumes/Backup Plus/Camphora /FPV bat calls | | 4 | 7 | 1.433336036 | 103.740077 | 5/4/2021 | 19:59:39 | 20210504_195939.wav | 15 | Myotis horsfieldii | N.A | N.A |
| /Volumes/Backup Plus/Camphora /FPV bat calls | | 4 | 7 | 1.433336036 | 103.740077 | 5/4/2021 | 19:59:54 | 20210504_195954.wav | 13.75 | Myotis horsfieldii | N.A | N.A |
| /Volumes/Backup Plus/Camphora /FPV bat calls | | 4 | 7 | 1.433336036 | 103.740077 | 5/4/2021 | 20:00:13 | 20210504_200013.wav | 4.5 | Myotis horsfieldii | N.A | N.A |
| /Volumes/Backup Plus/Camphora /FPV bat calls | | 4 | 7 | 1.433336036 | 103.740077 | 5/4/2021 | 20:00:20 | 20210504_200020.wav | 11.59 | Myotis horsfieldii | N.A | N.A |
| /Volumes/Backup Plus/Camphora /FPV bat calls | | 4 | 7 | 1.433336036 | 103.740077 | 5/4/2021 | 20:00:37 | 20210504_200037.wav | 10.11 | Scotophilus kuhlii | N.A | N.A |
| /Volumes/Backup Plus/Camphora /FPV bat calls | | 4 | 7 | 1.433336036 | 103.740077 | 5/4/2021 | 20:00:37 | 20210504_200037.wav | 10.11 | Myotis horsfieldii | N.A | N.A |
| /Volumes/Backup Plus/Camphora /FPV bat calls | | 4 | 7 | 1.433336036 | 103.740077 | 5/4/2021 | 20:00:54 | 20210504_200054.wav | 13.04 | Myotis horsfieldii | N.A | N.A |
| /Volumes/Backup Plus/Camphora /FPV bat calls | | 4 | 7 | 1.433336036 | 103.740077 | 5/4/2021 | 20:01:07 | 20210504_200107.wav | 15 | Myotis horsfieldii | 2 | 0.066666667 |
| /Volumes/Backup Plus/Camphora /FPV bat calls | | 4 | 7 | 1.433336036 | 103.740077 | 5/4/2021 | 20:01:07 | 20210504_200107.wav | 15 | Scotophilus kuhlii | N.A | N.A |
| /Volumes/Backup Plus/Camphora /FPV bat calls | | 4 | 7 | 1.433336036 | 103.740077 | 5/4/2021 | 20:01:22 | 20210504_200122.wav | 15 | Myotis horsfieldii | N.A | N.A |
| /Volumes/Backup Plus/Camphora /FPV bat calls | | 4 | 7 | 1.433336036 | 103.740077 | 5/4/2021 | 20:01:38 | 20210504_200138.wav | 15 | Myotis horsfieldii | N.A | N.A |
| /Volumes/Backup Plus/Camphora /FPV bat calls | | 4 | 7 | 1.433336036 | 103.740077 | 5/4/2021 | 20:01:38 | 20210504_200138.wav | 15 | Scotophilus kuhlii | N.A | N.A |
| /Volumes/Backup Plus/Camphora /FPV bat calls | | 4 | 7 | 1.433336036 | 103.740077 | 5/4/2021 | 20:01:53 | 20210504_200153.wav | 3.69 | Myotis horsfieldii | N.A | N.A |
| /Volumes/Backup Plus/Camphora /FPV bat calls | | 4 | 7 | 1.433336036 | 103.740077 | 5/4/2021 | 20:01:57 | 20210504_200157.wav | 10.82 | Myotis horsfieldii | N.A | N.A |
| /Volumes/Backup Plus/Camphora /FPV bat calls | | 4 | 7 | 1.433336036 | 103.740077 | 5/4/2021 | 20:02:22 | 20210504_200222.wav | 15 | Myotis horsfieldii | 1 | 0.033333333 |
| /Volumes/Backup Plus/Camphora /FPV bat calls | | 4 | 7 | 1.433336036 | 103.740077 | 5/4/2021 | 20:02:44 | 20210504_200244.wav | 15 | Myotis horsfieldii | N.A | N.A |
| /Volumes/Backup Plus/Camphora /FPV bat calls | | 4 | NA | NA | NA | 5/4/2021 | 20:03:30 | 20210504_200330.wav | 14.98 | Myotis horsfieldii | N.A | N.A |
| /Volumes/Backup Plus/Camphora /FPV bat calls | | 4 | 8 | 1.433260012 | 103.742175 | 5/4/2021 | 20:08:55 | 20210504_200855.wav | 7.04 | Myotis horsfieldii | N.A | N.A |
| /Volumes/Backup Plus/Camphora /FPV bat calls | | 4 | 8 | 1.433260012 | 103.742175 | 5/4/2021 | 20:09:15 | 20210504_200915.wav | 6.85 | Myotis horsfieldii | N.A | N.A |
| /Volumes/Backup Plus/Camphora /FPV bat calls | | 4 | 8 | 1.433260012 | 103.742175 | 5/4/2021 | 20:09:49 | 20210504_200949.wav | 15 | Scotophilus kuhlii | 1 | 0.033333333 |
| /Volumes/Backup Plus/Camphora /FPV bat calls | | 4 | 8 | 1.433260012 | 103.742175 | 5/4/2021 | 20:09:49 | 20210504_200949.wav | 15 | Myotis horsfieldii | N.A | N.A |
| /Volumes/Backup Plus/Camphora /FPV bat calls | | 4 | 8 | 1.433260012 | 103.742175 | 5/4/2021 | 20:10:04 | 20210504_201004.wav | 5.35 | Myotis horsfieldii | N.A | N.A |
| /Volumes/Backup Plus/Camphora /FPV bat calls | | 4 | 8 | 1.433260012 | 103.742175 | 5/4/2021 | 20:10:14 | 20210504_201014.wav | 15 | Scotophilus kuhlii | N.A | N.A |
| /Volumes/Backup Plus/Camphora /FPV bat calls | | 4 | 8 | 1.433260012 | 103.742175 | 5/4/2021 | 20:11:55 | 20210504_201155.wav | 5.03 | Myotis horsfieldii | N.A | N.A |
| /Volumes/Backup Plus/Camphora /FPV bat calls | | 4 | 8 | 1.433260012 | 103.742175 | 5/4/2021 | 20:13:14 | 20210504_201314.wav | 12.53 | Myotis horsfieldii | N.A | N.A |
| /Volumes/Backup Plus/Camphora /FPV bat calls | | 4 | 8 | 1.433260012 | 103.742175 | 5/4/2021 | 20:13:31 | 20210504_201331.wav | 15 | Scotophilus kuhlii | N.A | N.A |
| /Volumes/Backup Plus/Camphora /FPV bat calls | | 4 | 8 | 1.433260012 | 103.742175 | 5/4/2021 | 20:13:46 | 20210504_201346.wav | 5.72 | Scotophilus kuhlii | N.A | N.A |
| /Volumes/Backup Plus/Camphora /FPV bat calls | | 4 | 8 | 1.433260012 | 103.742175 | 5/4/2021 | 20:13:57 | 20210504_201357.wav | 2.43 | Scotophilus kuhlii | N.A | N.A |
| /Volumes/Backup Plus/Camphora /FPV bat calls | | 4 | 9 | 1.433412982 | 103.74431 | 5/4/2021 | 20:16:35 | 20210504_201635.wav | 11.48 | Myotis horsfieldii | N.A | N.A |
| /Volumes/Backup Plus/Camphora /FPV bat calls | | 4 | 9 | 1.433412982 | 103.74431 | 5/4/2021 | 20:16:50 | 20210504_201650.wav | 7.99 | Myotis horsfieldii | N.A | N.A |
| /Volumes/Backup Plus/Camphora /FPV bat calls | | 4 | 9 | 1.433412982 | 103.74431 | 5/4/2021 | 20:17:21 | 20210504_201721.wav | 8.81 | Myotis horsfieldii | N.A | N.A |
| /Volumes/Backup Plus/Camphora /FPV bat calls | | 4 | 9 | 1.433412982 | 103.74431 | 5/4/2021 | 20:18:13 | 20210504_201813.wav | 13.18 | Scotophilus kuhlii | N.A | N.A |
| /Volumes/Backup Plus/Camphora /FPV bat calls | | 4 | 9 | 1.433412982 | 103.74431 | 5/4/2021 | 20:18:27 | 20210504_201827.wav | 6.13 | Scotophilus kuhlii | N.A | N.A |
| /Volumes/Backup Plus/Camphora /FPV bat calls | | 4 | 9 | 1.433412982 | 103.74431 | 5/4/2021 | 20:19:30 | 20210504_201930.wav | 9.22 | Scotophilus kuhlii | N.A | N.A |
| /Volumes/Backup Plus/Camphora /FPV bat calls | | 4 | 9 | 1.433412982 | 103.74431 | 5/4/2021 | 20:20:33 | 20210504_202033.wav | 4.77 | Myotis horsfieldii | N.A | N.A |
| /Volumes/Backup Plus/Camphora /FPV bat calls | | 4 | 9 | 1.433412982 | 103.74431 | 5/4/2021 | 20:20:40 | 20210504_202040.wav | 15 | Myotis horsfieldii | N.A | N.A |
| /Volumes/Backup Plus/Camphora /FPV bat calls | | 4 | 9 | 1.433412982 | 103.74431 | 5/4/2021 | 20:20:55 | 20210504_202055.wav | 5.36 | Scotophilus kuhlii | N.A | N.A |
| /Volumes/Backup Plus/Camphora /FPV bat calls | | 4 | 9 | 1.433412982 | 103.74431 | 5/4/2021 | 20:21:54 | 20210504_202154.wav | 6.29 | Myotis horsfieldii | N.A | N.A |
| /Volumes/Backup Plus/Camphora /FPV bat calls | | 4 | 12 | 1.430957001 | 103.742251 | 5/4/2021 | 20:29:24 | 20210504_202924.wav | 10.8 | Myotis horsfieldii | N.A | N.A |
| /Volumes/Backup Plus/Camphora /FPV bat calls | | 4 | 11 | 1.43150501 | 103.740278 | 5/4/2021 | 20:33:39 | 20210504_203339.wav | 12.36 | Myotis horsfieldii | N.A | N.A |
| /Volumes/Backup Plus/Camphora /FPV bat calls | | 4 | 11 | 1.43150501 | 103.740278 | 5/4/2021 | 20:36:11 | 20210504_203611.wav | 12.72 | Myotis horsfieldii | N.A | N.A |
| /Volumes/Backup Plus/Camphora /FPV bat calls | | 4 | 11 | 1.43150501 | 103.740278 | 5/4/2021 | 20:36:34 | 20210504_203634.wav | 8.87 | Myotis horsfieldii | N.A | N.A |
| /Volumes/Backup Plus/Camphora /FPV bat calls | | 4 | NA | NA | NA | 5/4/2021 | 20:43:57 | 20210504_204357.wav | 5.9 | Myotis horsfieldii | N.A | N.A |
| /Volumes/Backup Plus/Camphora /FPV bat calls | | 4 | 10 | 1.43085801 | 103.738257 | 5/4/2021 | 20:44:03 | 20210504_204403.wav | 12.02 | Myotis horsfieldii | 1 | 0.033333333 |
| /Volumes/Backup Plus/Camphora /FPV bat calls | | 4 | 10 | 1.43085801 | 103.738257 | 5/4/2021 | 20:44:17 | 20210504_204417.wav | 7.07 | Myotis horsfieldii | N.A | N.A |
| /Volumes/Backup Plus/Camphora /FPV bat calls | | 4 | 10 | 1.43085801 | 103.738257 | 5/4/2021 | 20:44:24 | 20210504_204424.wav | 10.49 | Myotis horsfieldii | N.A | N.A |
| /Volumes/Backup Plus/Camphora /FPV bat calls | | 4 | 10 | 1.43085801 | 103.738257 | 5/4/2021 | 20:44:36 | 20210504_204436.wav | 10.5 | Myotis horsfieldii | N.A | N.A |
| /Volumes/Backup Plus/Camphora /FPV bat calls | | 4 | 10 | 1.43085801 | 103.738257 | 5/4/2021 | 20:44:58 | 20210504_204458.wav | 7.75 | Myotis horsfieldii | N.A | N.A |
| /Volumes/Backup Plus/Camphora /FPV bat calls | | 4 | 10 | 1.43085801 | 103.738257 | 5/4/2021 | 20:45:16 | 20210504_204516.wav | 3.74 | Myotis horsfieldii | N.A | N.A |

| INDIR | FOLDER | Cycle | Point | Lat | Long | Date | Time | File_name | Duration | Species | Feedingbuzz | Feedingbuzz_normalised |
|---|---|---|---|---|---|---|---|---|---|---|---|---|
| /Volumes/Backup Plus/Camphora /FPV bat calls | | 4 | 10 | 1.43085801 | 103.738257 | 5/4/2021 | 20:45:35 | 20210504_204535.wav | 15 | Myotis horsfieldii | 1 | 0.033333333 |
| /Volumes/Backup Plus/Camphora /FPV bat calls | | 4 | 10 | 1.43085801 | 103.738257 | 5/4/2021 | 20:45:50 | 20210504_204550.wav | 3.61 | Myotis horsfieldii | N.A | N.A |
| /Volumes/Backup Plus/Camphora /FPV bat calls | | 4 | 10 | 1.43085801 | 103.738257 | 5/4/2021 | 20:46:24 | 20210504_204624.wav | 15 | Myotis horsfieldii | N.A | N.A |
| /Volumes/Backup Plus/Camphora /FPV bat calls | | 4 | 10 | 1.43085801 | 103.738257 | 5/4/2021 | 20:46:24 | 20210504_204624.wav | 15 | Scotophilus kuhlii | N.A | N.A |
| /Volumes/Backup Plus/Camphora /FPV bat calls | | 4 | 10 | 1.43085801 | 103.738257 | 5/4/2021 | 20:46:43 | 20210504_204643.wav | 4.24 | Myotis horsfieldii | N.A | N.A |
| /Volumes/Backup Plus/Camphora /FPV bat calls | | 4 | 10 | 1.43085801 | 103.738257 | 5/4/2021 | 20:46:48 | 20210504_204648.wav | 8.92 | Myotis horsfieldii | N.A | N.A |
| /Volumes/Backup Plus/Camphora /FPV bat calls | | 4 | 10 | 1.43085801 | 103.738257 | 5/4/2021 | 20:47:40 | 20210504_204740.wav | 8.45 | Myotis horsfieldii | N.A | N.A |
| /Volumes/Backup Plus/Camphora /FPV bat calls | | 4 | 10 | 1.43085801 | 103.738257 | 5/4/2021 | 20:48:16 | 20210504_204816.wav | 4.12 | Myotis horsfieldii | N.A | N.A |
| /Volumes/Backup Plus/Camphora /FPV bat calls | | 4 | 10 | 1.43085801 | 103.738257 | 5/4/2021 | 20:48:39 | 20210504_204839.wav | 8.53 | Myotis horsfieldii | N.A | N.A |
| /Volumes/Backup Plus/Camphora /FPV bat calls | | 4 | 10 | 1.43085801 | 103.738257 | 5/4/2021 | 20:48:49 | 20210504_204849.wav | 4.76 | Myotis horsfieldii | 1 | 0.033333333 |
| /Volumes/Backup Plus/Camphora /FPV bat calls | | 4 | 14 | 1.428807965 | 103.739963 | 4/9/2021 | 19:43:44 | 20210409_194344.wav | 15 | Myotis horsfieldii | 1 | 0.033333333 |
| /Volumes/Backup Plus/Camphora /FPV bat calls | | 4 | 14 | 1.428807965 | 103.739963 | 4/9/2021 | 19:43:44 | 20210409_194344.wav | 15 | Saccolaimus saccolaimu | N.A | N.A |
| /Volumes/Backup Plus/Camphora /FPV bat calls | | 4 | 14 | 1.428807965 | 103.739963 | 4/9/2021 | 19:44:00 | 20210409_194400.wav | 15 | Saccolaimus saccolaimu | N.A | N.A |
| /Volumes/Backup Plus/Camphora /FPV bat calls | | 4 | 14 | 1.428807965 | 103.739963 | 4/9/2021 | 19:44:00 | 20210409_194400.wav | 15 | Myotis horsfieldii | N.A | N.A |
| /Volumes/Backup Plus/Camphora /FPV bat calls | | 4 | 14 | 1.428807965 | 103.739963 | 4/9/2021 | 19:44:00 | 20210409_194400.wav | 15 | Scotophilus kuhlii | N.A | N.A |
| /Volumes/Backup Plus/Camphora /FPV bat calls | | 4 | 14 | 1.428807965 | 103.739963 | 4/9/2021 | 19:44:15 | 20210409_194415.wav | 10.61 | Saccolaimus saccolaimu | N.A | N.A |
| /Volumes/Backup Plus/Camphora /FPV bat calls | | 4 | 14 | 1.428807965 | 103.739963 | 4/9/2021 | 19:44:15 | 20210409_194415.wav | 10.61 | Myotis horsfieldii | N.A | N.A |
| /Volumes/Backup Plus/Camphora /FPV bat calls | | 4 | 14 | 1.428807965 | 103.739963 | 4/9/2021 | 19:44:38 | 20210409_194438.wav | 7.33 | Myotis horsfieldii | N.A | N.A |
| /Volumes/Backup Plus/Camphora /FPV bat calls | | 4 | 14 | 1.428807965 | 103.739963 | 4/9/2021 | 19:44:46 | 20210409_194446.wav | 5.15 | Saccolaimus saccolaimu | N.A | N.A |
| /Volumes/Backup Plus/Camphora /FPV bat calls | | 4 | 14 | 1.428807965 | 103.739963 | 4/9/2021 | 19:45:00 | 20210409_194500.wav | 15 | Myotis horsfieldii | N.A | N.A |
| /Volumes/Backup Plus/Camphora /FPV bat calls | | 4 | 14 | 1.428807965 | 103.739963 | 4/9/2021 | 19:45:00 | 20210409_194500.wav | 15 | Scotophilus kuhlii | 1 | 0.033333333 |
| /Volumes/Backup Plus/Camphora /FPV bat calls | | 4 | 14 | 1.428807965 | 103.739963 | 4/9/2021 | 19:45:16 | 20210409_194516.wav | 4.28 | Myotis horsfieldii | N.A | N.A |
| /Volumes/Backup Plus/Camphora /FPV bat calls | | 4 | 14 | 1.428807965 | 103.739963 | 4/9/2021 | 19:45:46 | 20210409_194546.wav | 15 | Myotis horsfieldii | 1 | 0.033333333 |
| /Volumes/Backup Plus/Camphora /FPV bat calls | | 4 | 14 | 1.428807965 | 103.739963 | 4/9/2021 | 19:45:46 | 20210409_194546.wav | 15 | Saccolaimus saccolaimu | N.A | N.A |
| /Volumes/Backup Plus/Camphora /FPV bat calls | | 4 | 14 | 1.428807965 | 103.739963 | 4/9/2021 | 19:46:01 | 20210409_194601.wav | 5.52 | Myotis horsfieldii | N.A | N.A |
| /Volumes/Backup Plus/Camphora /FPV bat calls | | 4 | 14 | 1.428807965 | 103.739963 | 4/9/2021 | 19:46:12 | 20210409_194612.wav | 15 | Myotis horsfieldii | N.A | N.A |
| /Volumes/Backup Plus/Camphora /FPV bat calls | | 4 | 14 | 1.428807965 | 103.739963 | 4/9/2021 | 19:46:12 | 20210409_194612.wav | 15 | Saccolaimus saccolaimu | N.A | N.A |
| /Volumes/Backup Plus/Camphora /FPV bat calls | | 4 | 14 | 1.428807965 | 103.739963 | 4/9/2021 | 19:46:27 | 20210409_194627.wav | 15 | Myotis horsfieldii | 1 | 0.033333333 |
| /Volumes/Backup Plus/Camphora /FPV bat calls | | 4 | 14 | 1.428807965 | 103.739963 | 4/9/2021 | 19:46:27 | 20210409_194627.wav | 15 | Saccolaimus saccolaimu | N.A | N.A |
| /Volumes/Backup Plus/Camphora /FPV bat calls | | 4 | 14 | 1.428807965 | 103.739963 | 4/9/2021 | 19:46:27 | 20210409_194627.wav | 15 | Scotophilus kuhlii | 1 | 0.033333333 |
| /Volumes/Backup Plus/Camphora /FPV bat calls | | 4 | 14 | 1.428807965 | 103.739963 | 4/9/2021 | 19:46:42 | 20210409_194642.wav | 15 | Myotis horsfieldii | 1 | 0.033333333 |
| /Volumes/Backup Plus/Camphora /FPV bat calls | | 4 | 14 | 1.428807965 | 103.739963 | 4/9/2021 | 19:46:42 | 20210409_194642.wav | 15 | Scotophilus kuhlii | N.A | N.A |
| /Volumes/Backup Plus/Camphora /FPV bat calls | | 4 | 14 | 1.428807965 | 103.739963 | 4/9/2021 | 19:46:42 | 20210409_194642.wav | 15 | Saccolaimus saccolaimu | N.A | N.A |
| /Volumes/Backup Plus/Camphora /FPV bat calls | | 4 | 14 | 1.428807965 | 103.739963 | 4/9/2021 | 19:46:57 | 20210409_194657.wav | 15 | Scotophilus kuhlii | 2 | 0.066666667 |
| /Volumes/Backup Plus/Camphora /FPV bat calls | | 4 | 14 | 1.428807965 | 103.739963 | 4/9/2021 | 19:46:57 | 20210409_194657.wav | 15 | Myotis horsfieldii | 6 | 0.2 |
| /Volumes/Backup Plus/Camphora /FPV bat calls | | 4 | 14 | 1.428807965 | 103.739963 | 4/9/2021 | 19:46:57 | 20210409_194657.wav | 15 | Saccolaimus saccolaimu | N.A | N.A |
| /Volumes/Backup Plus/Camphora /FPV bat calls | | 4 | 14 | 1.428807965 | 103.739963 | 4/9/2021 | 19:47:12 | 20210409_194712.wav | 11.48 | Myotis horsfieldii | N.A | N.A |
| /Volumes/Backup Plus/Camphora /FPV bat calls | | 4 | 14 | 1.428807965 | 103.739963 | 4/9/2021 | 19:47:12 | 20210409_194712.wav | 11.48 | Saccolaimus saccolaimu | N.A | N.A |
| /Volumes/Backup Plus/Camphora /FPV bat calls | | 4 | 14 | 1.428807965 | 103.739963 | 4/9/2021 | 19:47:39 | 20210409_194739.wav | 15 | Saccolaimus saccolaimu | N.A | N.A |
| /Volumes/Backup Plus/Camphora /FPV bat calls | | 4 | 14 | 1.428807965 | 103.739963 | 4/9/2021 | 19:47:54 | 20210409_194754.wav | 5.32 | Saccolaimus saccolaimu | N.A | N.A |
| /Volumes/Backup Plus/Camphora /FPV bat calls | | 4 | 14 | 1.428807965 | 103.739963 | 4/9/2021 | 19:47:54 | 20210409_194754.wav | 5.32 | Myotis horsfieldii | N.A | N.A |
| /Volumes/Backup Plus/Camphora /FPV bat calls | | 4 | 14 | 1.428807965 | 103.739963 | 4/9/2021 | 19:48:03 | 20210409_194803.wav | 4.48 | Scotophilus kuhlii | N.A | N.A |
| /Volumes/Backup Plus/Camphora /FPV bat calls | | 4 | 14 | 1.428807965 | 103.739963 | 4/9/2021 | 19:48:12 | 20210409_194812.wav | 15 | Scotophilus kuhlii | N.A | N.A |
| /Volumes/Backup Plus/Camphora /FPV bat calls | | 4 | 14 | 1.428807965 | 103.739963 | 4/9/2021 | 19:48:12 | 20210409_194812.wav | 15 | Myotis horsfieldii | N.A | N.A |
| /Volumes/Backup Plus/Camphora /FPV bat calls | | 4 | 14 | 1.428807965 | 103.739963 | 4/9/2021 | 19:48:12 | 20210409_194812.wav | 15 | Saccolaimus saccolaimu | 1 | 0.033333333 |
| /Volumes/Backup Plus/Camphora /FPV bat calls | | 4 | 14 | 1.428807965 | 103.739963 | 4/9/2021 | 19:48:27 | 20210409_194827.wav | 8.89 | Scotophilus kuhlii | N.A | N.A |
| /Volumes/Backup Plus/Camphora /FPV bat calls | | 4 | 14 | 1.428807965 | 103.739963 | 4/9/2021 | 19:48:27 | 20210409_194827.wav | 8.89 | Myotis horsfieldii | N.A | N.A |
| /Volumes/Backup Plus/Camphora /FPV bat calls | | 4 | 14 | 1.428807965 | 103.739963 | 4/9/2021 | 19:48:27 | 20210409_194827.wav | 8.89 | Saccolaimus saccolaimu | N.A | N.A |
| /Volumes/Backup Plus/Camphora /FPV bat calls | | 4 | 14 | 1.428807965 | 103.739963 | 4/9/2021 | 19:48:36 | 20210409_194836.wav | 10.56 | Myotis horsfieldii | 1 | 0.033333333 |
| /Volumes/Backup Plus/Camphora /FPV bat calls | | 4 | 14 | 1.428807965 | 103.739963 | 4/9/2021 | 19:48:36 | 20210409_194836.wav | 10.56 | Scotophilus kuhlii | N.A | N.A |
| /Volumes/Backup Plus/Camphora /FPV bat calls | | 4 | 14 | 1.428807965 | 103.739963 | 4/9/2021 | 19:48:36 | 20210409_194836.wav | 10.56 | Saccolaimus saccolaimu | N.A | N.A |
| /Volumes/Backup Plus/Camphora /FPV bat calls | | 4 | 15 | 1.428922964 | 103.742442 | 4/9/2021 | 19:52:37 | 20210409_195237.wav | 15 | Myotis horsfieldii | N.A | N.A |
| /Volumes/Backup Plus/Camphora /FPV bat calls | | 4 | 15 | 1.428922964 | 103.742442 | 4/9/2021 | 19:52:37 | 20210409_195237.wav | 15 | Scotophilus kuhlii | 1 | 0.033333333 |
| /Volumes/Backup Plus/Camphora /FPV bat calls | | 4 | 15 | 1.428922964 | 103.742442 | 4/9/2021 | 19:52:52 | 20210409_195252.wav | 6.82 | Scotophilus kuhlii | N.A | N.A |
| /Volumes/Backup Plus/Camphora /FPV bat calls | | 4 | 15 | 1.428922964 | 103.742442 | 4/9/2021 | 19:52:52 | 20210409_195252.wav | 6.82 | Myotis horsfieldii | N.A | N.A |
| /Volumes/Backup Plus/Camphora /FPV bat calls | | 4 | 15 | 1.428922964 | 103.742442 | 4/9/2021 | 19:53:07 | 20210409_195307.wav | 15 | Myotis horsfieldii | N.A | N.A |
| /Volumes/Backup Plus/Camphora /FPV bat calls | | 4 | 15 | 1.428922964 | 103.742442 | 4/9/2021 | 19:53:07 | 20210409_195307.wav | 15 | Scotophilus kuhlii | N.A | N.A |
| /Volumes/Backup Plus/Camphora /FPV bat calls | | 4 | 15 | 1.428922964 | 103.742442 | 4/9/2021 | 19:53:48 | 20210409_195348.wav | 5.86 | Myotis horsfieldii | N.A | N.A |
| /Volumes/Backup Plus/Camphora /FPV bat calls | | 4 | 15 | 1.428922964 | 103.742442 | 4/9/2021 | 19:53:48 | 20210409_195348.wav | 5.86 | Saccolaimus saccolaimu | N.A | N.A |
| /Volumes/Backup Plus/Camphora /FPV bat calls | | 4 | 15 | 1.428922964 | 103.742442 | 4/9/2021 | 19:53:54 | 20210409_195354.wav | 5.72 | Saccolaimus saccolaimu | N.A | N.A |
| /Volumes/Backup Plus/Camphora /FPV bat calls | | 4 | 15 | 1.428922964 | 103.742442 | 4/9/2021 | 19:54:12 | 20210409_195412.wav | 9.18 | Myotis horsfieldii | 2 | 0.066666667 |
| /Volumes/Backup Plus/Camphora /FPV bat calls | | 4 | 15 | 1.428922964 | 103.742442 | 4/9/2021 | 19:54:21 | 20210409_195421.wav | 8.49 | Myotis horsfieldii | 1 | 0.033333333 |
| /Volumes/Backup Plus/Camphora /FPV bat calls | | 4 | 15 | 1.428922964 | 103.742442 | 4/9/2021 | 19:55:25 | 20210409_195525.wav | 15 | Myotis horsfieldii | N.A | N.A |
| /Volumes/Backup Plus/Camphora /FPV bat calls | | 4 | 15 | 1.428922964 | 103.742442 | 4/9/2021 | 19:55:41 | 20210409_195541.wav | 10.55 | Myotis horsfieldii | N.A | N.A |
| /Volumes/Backup Plus/Camphora /FPV bat calls | | 4 | 15 | 1.428922964 | 103.742442 | 4/9/2021 | 19:55:41 | 20210409_195541.wav | 10.55 | Saccolaimus saccolaimu | N.A | N.A |
| /Volumes/Backup Plus/Camphora /FPV bat calls | | 4 | 15 | 1.428922964 | 103.742442 | 4/9/2021 | 19:55:51 | 20210409_195551.wav | 15 | Myotis horsfieldii | 1 | 0.033333333 |
| /Volumes/Backup Plus/Camphora /FPV bat calls | | 4 | 15 | 1.428922964 | 103.742442 | 4/9/2021 | 19:55:51 | 20210409_195551.wav | 15 | Saccolaimus saccolaimu | N.A | N.A |
| /Volumes/Backup Plus/Camphora /FPV bat calls | | 4 | 15 | 1.428922964 | 103.742442 | 4/9/2021 | 19:56:06 | 20210409_195606.wav | 13.51 | Myotis horsfieldii | N.A | N.A |
| /Volumes/Backup Plus/Camphora /FPV bat calls | | 4 | 15 | 1.428922964 | 103.742442 | 4/9/2021 | 19:56:06 | 20210409_195606.wav | 13.51 | Saccolaimus saccolaimu | N.A | N.A |
| /Volumes/Backup Plus/Camphora /FPV bat calls | | 4 | 15 | 1.428922964 | 103.742442 | 4/9/2021 | 19:56:30 | 20210409_195630.wav | 15 | Saccolaimus saccolaimu | N.A | N.A |
| /Volumes/Backup Plus/Camphora /FPV bat calls | | 4 | 15 | 1.428922964 | 103.742442 | 4/9/2021 | 19:56:30 | 20210409_195630.wav | 15 | Scotophilus kuhlii | N.A | N.A |
| /Volumes/Backup Plus/Camphora /FPV bat calls | | 4 | 15 | 1.428922964 | 103.742442 | 4/9/2021 | 19:56:30 | 20210409_195630.wav | 15 | Myotis horsfieldii | N.A | N.A |
| /Volumes/Backup Plus/Camphora /FPV bat calls | | 4 | 15 | 1.428922964 | 103.742442 | 4/9/2021 | 19:56:46 | 20210409_195646.wav | 15 | Myotis horsfieldii | N.A | N.A |
| /Volumes/Backup Plus/Camphora /FPV bat calls | | 4 | 15 | 1.428922964 | 103.742442 | 4/9/2021 | 19:56:46 | 20210409_195646.wav | 15 | Saccolaimus saccolaimu | N.A | N.A |
| /Volumes/Backup Plus/Camphora /FPV bat calls | | 4 | 15 | 1.428922964 | 103.742442 | 4/9/2021 | 19:57:01 | 20210409_195701.wav | 15 | Myotis horsfieldii | 1 | 0.033333333 |
| /Volumes/Backup Plus/Camphora /FPV bat calls | | 4 | 15 | 1.428922964 | 103.742442 | 4/9/2021 | 19:57:01 | 20210409_195701.wav | 15 | Saccolaimus saccolaimu | N.A | N.A |
| /Volumes/Backup Plus/Camphora /FPV bat calls | | 4 | 15 | 1.428922964 | 103.742442 | 4/9/2021 | 19:57:16 | 20210409_195716.wav | 15 | Myotis horsfieldii | N.A | N.A |

| INDIR | FOLDER | Cycle | Point | Lat | Long | Date | Time | File_name | Duration | Species | Feedingbuzz | Feedingbuzz_normalised |
|---|---|---|---|---|---|---|---|---|---|---|---|---|
| /Volumes/Backup Plus/Camphora /FPV bat calls | | 4 | 15 | 1.428922964 | 103.742442 | 4/9/2021 | 19:57:16 | 20210409_195716.wav | 15 | Saccolaimus saccolaimu | N.A | N.A |
| /Volumes/Backup Plus/Camphora /FPV bat calls | | 4 | 15 | 1.428922964 | 103.742442 | 4/9/2021 | 19:57:31 | 20210409_195731.wav | 10.27 | Saccolaimus saccolaimu | N.A | N.A |
| /Volumes/Backup Plus/Camphora /FPV bat calls | | 4 | 15 | 1.428922964 | 103.742442 | 4/9/2021 | 19:57:31 | 20210409_195731.wav | 10.27 | Myotis horsfieldii | N.A | N.A |
| /Volumes/Backup Plus/Camphora /FPV bat calls | | 4 | 16 | 1.428922964 | 103.744806 | 4/9/2021 | 20:04:11 | 20210409_200411.wav | 4.7 | Myotis horsfieldii | N.A | N.A |
| /Volumes/Backup Plus/Camphora /FPV bat calls | | 4 | 20 | 1.427081041 | 103.744215 | 4/9/2021 | 20:10:18 | 20210409_201018.wav | 6.51 | Myotis horsfieldii | N.A | N.A |
| /Volumes/Backup Plus/Camphora /FPV bat calls | | 4 | 20 | 1.427081041 | 103.744215 | 4/9/2021 | 20:10:31 | 20210409_201031.wav | 12.88 | Myotis horsfieldii | 1 | 0.033333333 |
| /Volumes/Backup Plus/Camphora /FPV bat calls | | 4 | 20 | 1.427081041 | 103.744215 | 4/9/2021 | 20:10:31 | 20210409_201031.wav | 12.88 | Scotophilus kuhlii | N.A | N.A |
| /Volumes/Backup Plus/Camphora /FPV bat calls | | 4 | 20 | 1.427081041 | 103.744215 | 4/9/2021 | 20:10:48 | 20210409_201048.wav | 13.66 | Myotis horsfieldii | N.A | N.A |
| /Volumes/Backup Plus/Camphora /FPV bat calls | | 4 | 20 | 1.427081041 | 103.744215 | 4/9/2021 | 20:10:48 | 20210409_201048.wav | 13.66 | Saccolaimus saccolaimu | N.A | N.A |
| /Volumes/Backup Plus/Camphora /FPV bat calls | | 4 | 20 | 1.427081041 | 103.744215 | 4/9/2021 | 20:12:21 | 20210409_201221.wav | 5.24 | Myotis horsfieldii | N.A | N.A |
| /Volumes/Backup Plus/Camphora /FPV bat calls | | 4 | 20 | 1.427081041 | 103.744215 | 4/9/2021 | 20:12:21 | 20210409_201221.wav | 5.24 | Saccolaimus saccolaimu | N.A | N.A |
| /Volumes/Backup Plus/Camphora /FPV bat calls | | 4 | 19 | 1.426620036 | 103.742518 | 4/9/2021 | 20:15:59 | 20210409_201559.wav | 7.24 | Myotis horsfieldii | N.A | N.A |
| /Volumes/Backup Plus/Camphora /FPV bat calls | | 4 | 19 | 1.426620036 | 103.742518 | 4/9/2021 | 20:15:59 | 20210409_201559.wav | 7.24 | Saccolaimus saccolaimu | N.A | N.A |
| /Volumes/Backup Plus/Camphora /FPV bat calls | | 4 | 19 | 1.426620036 | 103.742518 | 4/9/2021 | 20:16:07 | 20210409_201607.wav | 3.02 | Saccolaimus saccolaimu | N.A | N.A |
| /Volumes/Backup Plus/Camphora /FPV bat calls | | 4 | 19 | 1.426620036 | 103.742518 | 4/9/2021 | 20:16:21 | 20210409_201621.wav | 10.08 | Saccolaimus saccolaimu | N.A | N.A |
| /Volumes/Backup Plus/Camphora /FPV bat calls | | 4 | 19 | 1.426620036 | 103.742518 | 4/9/2021 | 20:16:21 | 20210409_201621.wav | 10.08 | Myotis horsfieldii | N.A | N.A |
| /Volumes/Backup Plus/Camphora /FPV bat calls | | 4 | 19 | 1.426620036 | 103.742518 | 4/9/2021 | 20:16:49 | 20210409_201649.wav | 8.62 | Saccolaimus saccolaimu | N.A | N.A |
| /Volumes/Backup Plus/Camphora /FPV bat calls | | 4 | 19 | 1.426620036 | 103.742518 | 4/9/2021 | 20:17:14 | 20210409_201714.wav | 3.26 | Saccolaimus saccolaimu | N.A | N.A |
| /Volumes/Backup Plus/Camphora /FPV bat calls | | 4 | 19 | 1.426620036 | 103.742518 | 4/9/2021 | 20:17:32 | 20210409_201732.wav | 15 | Myotis horsfieldii | N.A | N.A |
| /Volumes/Backup Plus/Camphora /FPV bat calls | | 4 | 19 | 1.426620036 | 103.742518 | 4/9/2021 | 20:17:32 | 20210409_201732.wav | 15 | Scotophilus kuhlii | N.A | N.A |
| /Volumes/Backup Plus/Camphora /FPV bat calls | | 4 | 19 | 1.426620036 | 103.742518 | 4/9/2021 | 20:17:47 | 20210409_201747.wav | 9.9 | Myotis horsfieldii | N.A | N.A |
| /Volumes/Backup Plus/Camphora /FPV bat calls | | 4 | 19 | 1.426620036 | 103.742518 | 4/9/2021 | 20:17:47 | 20210409_201747.wav | 9.9 | Saccolaimus saccolaimu | N.A | N.A |
| /Volumes/Backup Plus/Camphora /FPV bat calls | | 4 | 19 | 1.426620036 | 103.742518 | 4/9/2021 | 20:18:11 | 20210409_201811.wav | 10.92 | Scotophilus kuhlii | 1 | 0.033333333 |
| /Volumes/Backup Plus/Camphora /FPV bat calls | | 4 | 19 | 1.426620036 | 103.742518 | 4/9/2021 | 20:18:29 | 20210409_201829.wav | 6.74 | Myotis horsfieldii | N.A | N.A |
| /Volumes/Backup Plus/Camphora /FPV bat calls | | 4 | 19 | 1.426620036 | 103.742518 | 4/9/2021 | 20:19:17 | 20210409_201917.wav | 4.87 | Scotophilus kuhlii | N.A | N.A |
| /Volumes/Backup Plus/Camphora /FPV bat calls | | 4 | 19 | 1.426620036 | 103.742518 | 4/9/2021 | 20:19:29 | 20210409_201929.wav | 15 | Scotophilus kuhlii | N.A | N.A |
| /Volumes/Backup Plus/Camphora /FPV bat calls | | 4 | 19 | 1.426620036 | 103.742518 | 4/9/2021 | 20:19:29 | 20210409_201929.wav | 15 | Saccolaimus saccolaim | N.A | N.A |
| /Volumes/Backup Plus/Camphora /FPV bat calls | | 4 | 19 | 1.426620036 | 103.742518 | 4/9/2021 | 20:20:04 | 20210409_202004.wav | 15 | Saccolaimus saccolaimu | N.A | N.A |
| /Volumes/Backup Plus/Camphora /FPV bat calls | | 4 | 19 | 1.426620036 | 103.742518 | 4/9/2021 | 20:20:04 | 20210409_202004.wav | 15 | Myotis horsfieldii | N.A | N.A |
| /Volumes/Backup Plus/Camphora /FPV bat calls | | 4 | 19 | 1.426620036 | 103.742518 | 4/9/2021 | 20:20:21 | 20210409_202021.wav | 4.45 | Saccolaimus saccolaimu | N.A | N.A |
| /Volumes/Backup Plus/Camphora /FPV bat calls | | 4 | 19 | 1.426620036 | 103.742518 | 4/9/2021 | 20:20:21 | 20210409_202021.wav | 4.45 | Myotis horsfieldii | N.A | N.A |
| /Volumes/Backup Plus/Camphora /FPV bat calls | | 4 | 19 | 1.426620036 | 103.742518 | 4/9/2021 | 20:20:40 | 20210409_202040.wav | 7.58 | Myotis horsfieldii | 2 | 0.066666667 |
| /Volumes/Backup Plus/Camphora /FPV bat calls | | 4 | 19 | 1.426620036 | 103.742518 | 4/9/2021 | 20:20:47 | 20210409_202047.wav | 11.51 | Myotis horsfieldii | N.A | N.A |
| /Volumes/Backup Plus/Camphora /FPV bat calls | | 4 | 18 | 1.426466983 | 103.739849 | 4/9/2021 | 20:27:34 | 20210409_202734.wav | 15 | Saccolaimus saccolaimu | N.A | N.A |
| /Volumes/Backup Plus/Camphora /FPV bat calls | | 4 | 18 | 1.426466983 | 103.739849 | 4/9/2021 | 20:27:34 | 20210409_202734.wav | 15 | Myotis horsfieldii | N.A | N.A |
| /Volumes/Backup Plus/Camphora /FPV bat calls | | 4 | 18 | 1.426466983 | 103.739849 | 4/9/2021 | 20:27:49 | 20210409_202749.wav | 15 | Saccolaimus saccolaimu | N.A | N.A |
| /Volumes/Backup Plus/Camphora /FPV bat calls | | 4 | 18 | 1.426466983 | 103.739849 | 4/9/2021 | 20:27:49 | 20210409_202749.wav | 15 | Myotis horsfieldii | N.A | N.A |
| /Volumes/Backup Plus/Camphora /FPV bat calls | | 4 | 18 | 1.426466983 | 103.739849 | 4/9/2021 | 20:28:05 | 20210409_202805.wav | 15 | Myotis horsfieldii | 2 | 0.066666667 |
| /Volumes/Backup Plus/Camphora /FPV bat calls | | 4 | 18 | 1.426466983 | 103.739849 | 4/9/2021 | 20:28:05 | 20210409_202805.wav | 15 | Saccolaimus saccolaimu | N.A | N.A |
| /Volumes/Backup Plus/Camphora /FPV bat calls | | 4 | 18 | 1.426466983 | 103.739849 | 4/9/2021 | 20:28:05 | 20210409_202805.wav | 15 | Scotophilus kuhlii | N.A | N.A |
| /Volumes/Backup Plus/Camphora /FPV bat calls | | 4 | 18 | 1.426466983 | 103.739849 | 4/9/2021 | 20:28:20 | 20210409_202820.wav | 15 | Saccolaimus saccolaimu | N.A | N.A |
| /Volumes/Backup Plus/Camphora /FPV bat calls | | 4 | 18 | 1.426466983 | 103.739849 | 4/9/2021 | 20:28:20 | 20210409_202820.wav | 15 | Scotophilus kuhlii | N.A | N.A |
| /Volumes/Backup Plus/Camphora /FPV bat calls | | 4 | 18 | 1.426466983 | 103.739849 | 4/9/2021 | 20:28:20 | 20210409_202820.wav | 15 | Myotis horsfieldii | N.A | N.A |
| /Volumes/Backup Plus/Camphora /FPV bat calls | | 4 | 18 | 1.426466983 | 103.739849 | 4/9/2021 | 20:28:36 | 20210409_202836.wav | 15 | Saccolaimus saccolaimu | N.A | N.A |
| /Volumes/Backup Plus/Camphora /FPV bat calls | | 4 | 18 | 1.426466983 | 103.739849 | 4/9/2021 | 20:28:36 | 20210409_202836.wav | 15 | Myotis horsfieldii | N.A | N.A |
| /Volumes/Backup Plus/Camphora /FPV bat calls | | 4 | 18 | 1.426466983 | 103.739849 | 4/9/2021 | 20:28:51 | 20210409_202851.wav | 15 | Saccolaimus saccolaimu | N.A | N.A |
| /Volumes/Backup Plus/Camphora /FPV bat calls | | 4 | 18 | 1.426466983 | 103.739849 | 4/9/2021 | 20:28:51 | 20210409_202851.wav | 15 | Myotis horsfieldii | N.A | N.A |
| /Volumes/Backup Plus/Camphora /FPV bat calls | | 4 | 18 | 1.426466983 | 103.739849 | 4/9/2021 | 20:29:06 | 20210409_202906.wav | 15 | Myotis horsfieldii | N.A | N.A |
| /Volumes/Backup Plus/Camphora /FPV bat calls | | 4 | 18 | 1.426466983 | 103.739849 | 4/9/2021 | 20:29:06 | 20210409_202906.wav | 15 | Saccolaimus saccolaimu | N.A | N.A |
| /Volumes/Backup Plus/Camphora /FPV bat calls | | 4 | 18 | 1.426466983 | 103.739849 | 4/9/2021 | 20:29:21 | 20210409_202921.wav | 15 | Saccolaimus saccolaimu | N.A | N.A |
| /Volumes/Backup Plus/Camphora /FPV bat calls | | 4 | 18 | 1.426466983 | 103.739849 | 4/9/2021 | 20:29:21 | 20210409_202921.wav | 15 | Myotis horsfieldii | N.A | N.A |
| /Volumes/Backup Plus/Camphora /FPV bat calls | | 4 | 18 | 1.426466983 | 103.739849 | 4/9/2021 | 20:29:36 | 20210409_202936.wav | 15 | Saccolaimus saccolaimu | N.A | N.A |
| /Volumes/Backup Plus/Camphora /FPV bat calls | | 4 | 18 | 1.426466983 | 103.739849 | 4/9/2021 | 20:29:36 | 20210409_202936.wav | 15 | Myotis horsfieldii | 1 | 0.033333333 |
| /Volumes/Backup Plus/Camphora /FPV bat calls | | 4 | 18 | 1.426466983 | 103.739849 | 4/9/2021 | 20:29:36 | 20210409_202936.wav | 15 | Scotophilus kuhlii | N.A | N.A |
| /Volumes/Backup Plus/Camphora /FPV bat calls | | 4 | 18 | 1.426466983 | 103.739849 | 4/9/2021 | 20:29:51 | 20210409_202951.wav | 15 | Myotis horsfieldii | 2 | 0.066666667 |
| /Volumes/Backup Plus/Camphora /FPV bat calls | | 4 | 18 | 1.426466983 | 103.739849 | 4/9/2021 | 20:29:51 | 20210409_202951.wav | 15 | Scotophilus kuhlii | 1 | 0.033333333 |
| /Volumes/Backup Plus/Camphora /FPV bat calls | | 4 | 18 | 1.426466983 | 103.739849 | 4/9/2021 | 20:29:51 | 20210409_202951.wav | 15 | Saccolaimus saccolaimu | N.A | N.A |
| /Volumes/Backup Plus/Camphora /FPV bat calls | | 4 | 18 | 1.426466983 | 103.739849 | 4/9/2021 | 20:30:06 | 20210409_203006.wav | 15 | Saccolaimus saccolaimu | N.A | N.A |
| /Volumes/Backup Plus/Camphora /FPV bat calls | | 4 | 18 | 1.426466983 | 103.739849 | 4/9/2021 | 20:30:06 | 20210409_203006.wav | 15 | Myotis horsfieldii | 1 | 0.033333333 |
| /Volumes/Backup Plus/Camphora /FPV bat calls | | 4 | 18 | 1.426466983 | 103.739849 | 4/9/2021 | 20:30:21 | 20210409_203021.wav | 15 | Saccolaimus saccolaimu | N.A | N.A |
| /Volumes/Backup Plus/Camphora /FPV bat calls | | 4 | 18 | 1.426466983 | 103.739849 | 4/9/2021 | 20:30:21 | 20210409_203021.wav | 15 | Myotis horsfieldii | 1 | 0.033333333 |
| /Volumes/Backup Plus/Camphora /FPV bat calls | | 4 | 18 | 1.426466983 | 103.739849 | 4/9/2021 | 20:30:36 | 20210409_203036.wav | 9.3 | Saccolaimus saccolaimu | N.A | N.A |
| /Volumes/Backup Plus/Camphora /FPV bat calls | | 4 | 18 | 1.426466983 | 103.739849 | 4/9/2021 | 20:30:36 | 20210409_203036.wav | 9.3 | Myotis horsfieldii | N.A | N.A |
| /Volumes/Backup Plus/Camphora /FPV bat calls | | 4 | 18 | 1.426466983 | 103.739849 | 4/9/2021 | 20:30:46 | 20210409_203046.wav | 15 | Saccolaimus saccolaimu | N.A | N.A |
| /Volumes/Backup Plus/Camphora /FPV bat calls | | 4 | 18 | 1.426466983 | 103.739849 | 4/9/2021 | 20:30:46 | 20210409_203046.wav | 15 | Scotophilus kuhlii | N.A | N.A |
| /Volumes/Backup Plus/Camphora /FPV bat calls | | 4 | 18 | 1.426466983 | 103.739849 | 4/9/2021 | 20:31:01 | 20210409_203101.wav | 15 | Saccolaimus saccolaimu | N.A | N.A |
| /Volumes/Backup Plus/Camphora /FPV bat calls | | 4 | 18 | 1.426466983 | 103.739849 | 4/9/2021 | 20:31:01 | 20210409_203101.wav | 15 | Scotophilus kuhlii | N.A | N.A |
| /Volumes/Backup Plus/Camphora /FPV bat calls | | 4 | 18 | 1.426466983 | 103.739849 | 4/9/2021 | 20:31:01 | 20210409_203101.wav | 15 | Myotis horsfieldii | N.A | N.A |
| /Volumes/Backup Plus/Camphora /FPV bat calls | | 4 | 18 | 1.426466983 | 103.739849 | 4/9/2021 | 20:31:16 | 20210409_203116.wav | 15 | Saccolaimus saccolaimu | N.A | N.A |
| /Volumes/Backup Plus/Camphora /FPV bat calls | | 4 | 18 | 1.426466983 | 103.739849 | 4/9/2021 | 20:31:16 | 20210409_203116.wav | 15 | Myotis horsfieldii | N.A | N.A |
| /Volumes/Backup Plus/Camphora /FPV bat calls | | 4 | 18 | 1.426466983 | 103.739849 | 4/9/2021 | 20:31:31 | 20210409_203131.wav | 11.36 | Saccolaimus saccolaimu | N.A | N.A |
| /Volumes/Backup Plus/Camphora /FPV bat calls | | 4 | 18 | 1.426466983 | 103.739849 | 4/9/2021 | 20:31:31 | 20210409_203131.wav | 11.36 | Myotis horsfieldii | N.A | N.A |
| /Volumes/Backup Plus/Camphora /FPV bat calls | | 4 | 18 | 1.426466983 | 103.739849 | 4/9/2021 | 20:31:43 | 20210409_203143.wav | 15 | Saccolaimus saccolaimu | N.A | N.A |
| /Volumes/Backup Plus/Camphora /FPV bat calls | | 4 | 18 | 1.426466983 | 103.739849 | 4/9/2021 | 20:31:43 | 20210409_203143.wav | 15 | Myotis horsfieldii | N.A | N.A |
| /Volumes/Backup Plus/Camphora /FPV bat calls | | 4 | 18 | 1.426466983 | 103.739849 | 4/9/2021 | 20:31:58 | 20210409_203158.wav | 9.18 | Saccolaimus saccolaimu | N.A | N.A |
| /Volumes/Backup Plus/Camphora /FPV bat calls | | 4 | 18 | 1.426466983 | 103.739849 | 4/9/2021 | 20:32:08 | 20210409_203208.wav | 15 | Saccolaimus saccolaimu | N.A | N.A |
| /Volumes/Backup Plus/Camphora /FPV bat calls | | 4 | 18 | 1.426466983 | 103.739849 | 4/9/2021 | 20:32:08 | 20210409_203208.wav | 15 | Myotis horsfieldii | N.A | N.A |

| INDIR | FOLDER | Cycle | Point | Lat | Long | Date | Time | File_name | Duration | Species | Feedingbuzz | Feedingbuzz_normalised |
|---|---|---|---|---|---|---|---|---|---|---|---|---|
| /Volumes/Backup Plus/Camphora /FPV bat calls | | 4 | 18 | 1.426466983 | 103.739849 | 4/9/2021 | 20:32:23 | 20210409_203223.wav | 15 | Saccolaimus saccolaimu | N.A | N.A |
| /Volumes/Backup Plus/Camphora /FPV bat calls | | 4 | 18 | 1.426466983 | 103.739849 | 4/9/2021 | 20:32:38 | 20210409_203238.wav | 5.99 | Saccolaimus saccolaimu | N.A | N.A |
| /Volumes/Backup Plus/Camphora /FPV bat calls | | 4 | 18 | 1.426466983 | 103.739849 | 4/9/2021 | 20:32:38 | 20210409_203238.wav | 5.99 | Myotis horsfieldii | 1 | 0.033333333 |
| /Volumes/Backup Plus/Camphora /FPV bat calls | | 4 | 22 | 1.424278971 | 103.74004 | 4/9/2021 | 20:38:03 | 20210409_203803.wav | 15 | Saccolaimus saccolaimu | N.A | N.A |
| /Volumes/Backup Plus/Camphora /FPV bat calls | | 4 | 22 | 1.424278971 | 103.74004 | 4/9/2021 | 20:38:18 | 20210409_203818.wav | 15 | Saccolaimus saccolaimu | N.A | N.A |
| /Volumes/Backup Plus/Camphora /FPV bat calls | | 4 | 22 | 1.424278971 | 103.74004 | 4/9/2021 | 20:38:18 | 20210409_203818.wav | 15 | Myotis horsfieldii | N.A | N.A |
| /Volumes/Backup Plus/Camphora /FPV bat calls | | 4 | 22 | 1.424278971 | 103.74004 | 4/9/2021 | 20:38:34 | 20210409_203834.wav | 15 | Saccolaimus saccolaimu | N.A | N.A |
| /Volumes/Backup Plus/Camphora /FPV bat calls | | 4 | 22 | 1.424278971 | 103.74004 | 4/9/2021 | 20:38:34 | 20210409_203834.wav | 15 | Myotis horsfieldii | N.A | N.A |
| /Volumes/Backup Plus/Camphora /FPV bat calls | | 4 | 22 | 1.424278971 | 103.74004 | 4/9/2021 | 20:38:49 | 20210409_203849.wav | 15 | Myotis horsfieldii | 1 | 0.033333333 |
| /Volumes/Backup Plus/Camphora /FPV bat calls | | 4 | 22 | 1.424278971 | 103.74004 | 4/9/2021 | 20:38:49 | 20210409_203849.wav | 15 | Scotophilus kuhlii | N.A | N.A |
| /Volumes/Backup Plus/Camphora /FPV bat calls | | 4 | 22 | 1.424278971 | 103.74004 | 4/9/2021 | 20:38:49 | 20210409_203849.wav | 15 | Saccolaimus saccolaimu | N.A | N.A |
| /Volumes/Backup Plus/Camphora /FPV bat calls | | 4 | 22 | 1.424278971 | 103.74004 | 4/9/2021 | 20:39:04 | 20210409_203904.wav | 15 | Myotis horsfieldii | N.A | N.A |
| /Volumes/Backup Plus/Camphora /FPV bat calls | | 4 | 22 | 1.424278971 | 103.74004 | 4/9/2021 | 20:39:04 | 20210409_203904.wav | 15 | Saccolaimus saccolaimu | N.A | N.A |
| /Volumes/Backup Plus/Camphora /FPV bat calls | | 4 | 22 | 1.424278971 | 103.74004 | 4/9/2021 | 20:39:29 | 20210409_203929.wav | 15 | Saccolaimus saccolaimu | N.A | N.A |
| /Volumes/Backup Plus/Camphora /FPV bat calls | | 4 | 22 | 1.424278971 | 103.74004 | 4/9/2021 | 20:39:29 | 20210409_203929.wav | 15 | Myotis horsfieldii | N.A | N.A |
| /Volumes/Backup Plus/Camphora /FPV bat calls | | 4 | 22 | 1.424278971 | 103.74004 | 4/9/2021 | 20:39:52 | 20210409_203952.wav | 15 | Saccolaimus saccolaimu | N.A | N.A |
| /Volumes/Backup Plus/Camphora /FPV bat calls | | 4 | 22 | 1.424278971 | 103.74004 | 4/9/2021 | 20:40:34 | 20210409_204034.wav | 8.33 | Saccolaimus saccolaimu | N.A | N.A |
| /Volumes/Backup Plus/Camphora /FPV bat calls | | 4 | 22 | 1.424278971 | 103.74004 | 4/9/2021 | 20:41:00 | 20210409_204100.wav | 6.19 | Saccolaimus saccolaimu | N.A | N.A |
| /Volumes/Backup Plus/Camphora /FPV bat calls | | 4 | 22 | 1.424278971 | 103.74004 | 4/9/2021 | 20:41:13 | 20210409_204113.wav | 11.14 | Saccolaimus saccolaimu | N.A | N.A |
| /Volumes/Backup Plus/Camphora /FPV bat calls | | 4 | 22 | 1.424278971 | 103.74004 | 4/9/2021 | 20:41:31 | 20210409_204131.wav | 15 | Saccolaimus saccolaimu | N.A | N.A |
| /Volumes/Backup Plus/Camphora /FPV bat calls | | 4 | 22 | 1.424278971 | 103.74004 | 4/9/2021 | 20:41:31 | 20210409_204131.wav | 15 | Myotis horsfieldii | N.A | N.A |
| /Volumes/Backup Plus/Camphora /FPV bat calls | | 4 | 22 | 1.424278971 | 103.74004 | 4/9/2021 | 20:41:47 | 20210409_204147.wav | 14.38 | Saccolaimus saccolaimu | N.A | N.A |
| /Volumes/Backup Plus/Camphora /FPV bat calls | | 4 | 22 | 1.424278971 | 103.74004 | 4/9/2021 | 20:41:47 | 20210409_204147.wav | 14.38 | Myotis horsfieldii | N.A | N.A |
| /Volumes/Backup Plus/Camphora /FPV bat calls | | 4 | 22 | 1.424278971 | 103.74004 | 4/9/2021 | 20:42:09 | 20210409_204209.wav | 10.79 | Saccolaimus saccolaimu | N.A | N.A |
| /Volumes/Backup Plus/Camphora /FPV bat calls | | 4 | 22 | 1.424278971 | 103.74004 | 4/9/2021 | 20:42:09 | 20210409_204209.wav | 10.79 | Scotophilus kuhlii | 1 | 0.033333333 |
| /Volumes/Backup Plus/Camphora /FPV bat calls | | 4 | 23 | 1.424328005 | 103.742275 | 4/9/2021 | 20:46:06 | 20210409_204606.wav | 9.63 | Myotis horsfieldii | N.A | N.A |
| /Volumes/Backup Plus/Camphora /FPV bat calls | | 4 | 24 | 1.422015019 | 103.737599 | 4/9/2021 | 20:57:08 | 20210409_205708.wav | 5.14 | Saccolaimus saccolaimu | N.A | N.A |
| /Volumes/Backup Plus/Camphora /FPV bat calls | | 4 | 24 | 1.422015019 | 103.737599 | 4/9/2021 | 20:57:30 | 20210409_205730.wav | 15 | Myotis horsfieldii | N.A | N.A |
| /Volumes/Backup Plus/Camphora /FPV bat calls | | 4 | 24 | 1.422015019 | 103.737599 | 4/9/2021 | 20:57:54 | 20210409_205754.wav | 3.02 | Saccolaimus saccolaimu | N.A | N.A |
| /Volumes/Backup Plus/Camphora /FPV bat calls | | 4 | 24 | 1.422015019 | 103.737599 | 4/9/2021 | 20:58:05 | 20210409_205805.wav | 12.59 | Myotis horsfieldii | 1 | 0.033333333 |
| /Volumes/Backup Plus/Camphora /FPV bat calls | | 4 | 24 | 1.422015019 | 103.737599 | 4/9/2021 | 20:58:27 | 20210409_205827.wav | 10.21 | Myotis horsfieldii | N.A | N.A |
| /Volumes/Backup Plus/Camphora /FPV bat calls | | 4 | 24 | 1.422015019 | 103.737599 | 4/9/2021 | 20:58:27 | 20210409_205827.wav | 10.21 | Saccolaimus saccolaimu | N.A | N.A |
| /Volumes/Backup Plus/Camphora /FPV bat calls | | 4 | 24 | 1.422015019 | 103.737599 | 4/9/2021 | 20:58:39 | 20210409_205839.wav | 4.98 | Saccolaimus saccolaimu | N.A | N.A |
| /Volumes/Backup Plus/Camphora /FPV bat calls | | 4 | 24 | 1.422015019 | 103.737599 | 4/9/2021 | 20:59:58 | 20210409_205958.wav | 3.37 | Scotophilus kuhlii | N.A | N.A |
| /Volumes/Backup Plus/Camphora /FPV bat calls | | 4 | 24 | 1.422015019 | 103.737599 | 4/9/2021 | 21:00:02 | 20210409_210002.wav | 10.8 | Myotis horsfieldii | N.A | N.A |
| /Volumes/Backup Plus/Camphora /FPV bat calls | | 4 | 24 | 1.422015019 | 103.737599 | 4/9/2021 | 21:01:01 | 20210409_210101.wav | 10.23 | Scotophilus kuhlii | N.A | N.A |
| /Volumes/Backup Plus/Camphora /FPV bat calls | | 4 | 24 | 1.422015019 | 103.737599 | 4/9/2021 | 21:01:11 | 20210409_210111.wav | 11.19 | Myotis horsfieldii | N.A | N.A |
| /Volumes/Backup Plus/Camphora /FPV bat calls | | 4 | 21 | 1.423692992 | 103.737404 | 4/9/2021 | 21:03:06 | 20210409_210306.wav | 3 | Saccolaimus saccolaimu | N.A | N.A |
| /Volumes/Backup Plus/Camphora /FPV bat calls | | 4 | 21 | 1.423692992 | 103.737404 | 4/9/2021 | 21:03:06 | 20210409_210306.wav | 3 | Scotophilus kuhlii | N.A | N.A |
| /Volumes/Backup Plus/Camphora /FPV bat calls | | 4 | 21 | 1.423692992 | 103.737404 | 4/9/2021 | 21:03:27 | 20210409_210327.wav | 9.68 | Saccolaimus saccolaimu | N.A | N.A |
| /Volumes/Backup Plus/Camphora /FPV bat calls | | 4 | 21 | 1.423692992 | 103.737404 | 4/9/2021 | 21:03:54 | 20210409_210354.wav | 15 | Saccolaimus saccolaimu | N.A | N.A |
| /Volumes/Backup Plus/Camphora /FPV bat calls | | 4 | 21 | 1.423692992 | 103.737404 | 4/9/2021 | 21:04:09 | 20210409_210409.wav | 15 | Saccolaimus saccolaimu | N.A | N.A |
| /Volumes/Backup Plus/Camphora /FPV bat calls | | 4 | 21 | 1.423692992 | 103.737404 | 4/9/2021 | 21:04:09 | 20210409_210409.wav | 15 | Scotophilus kuhlii | N.A | N.A |
| /Volumes/Backup Plus/Camphora /FPV bat calls | | 4 | 21 | 1.423692992 | 103.737404 | 4/9/2021 | 21:04:24 | 20210409_210424.wav | 5.94 | Myotis horsfieldii | N.A | N.A |
| /Volumes/Backup Plus/Camphora /FPV bat calls | | 4 | 21 | 1.423692992 | 103.737404 | 4/9/2021 | 21:04:24 | 20210409_210424.wav | 5.94 | Saccolaimus saccolaimu | N.A | N.A |
| /Volumes/Backup Plus/Camphora /FPV bat calls | | 4 | 21 | 1.423692992 | 103.737404 | 4/9/2021 | 21:04:41 | 20210409_210441.wav | 11.48 | Myotis horsfieldii | N.A | N.A |
| /Volumes/Backup Plus/Camphora /FPV bat calls | | 4 | 21 | 1.423692992 | 103.737404 | 4/9/2021 | 21:04:41 | 20210409_210441.wav | 11.48 | Saccolaimus saccolaimu | N.A | N.A |
| /Volumes/Backup Plus/Camphora /FPV bat calls | | 4 | 21 | 1.423692992 | 103.737404 | 4/9/2021 | 21:05:00 | 20210409_210500.wav | 15 | Scotophilus kuhlii | 1 | 0.033333333 |
| /Volumes/Backup Plus/Camphora /FPV bat calls | | 4 | 21 | 1.423692992 | 103.737404 | 4/9/2021 | 21:05:00 | 20210409_210500.wav | 15 | Saccolaimus saccolaimu | N.A | N.A |
| /Volumes/Backup Plus/Camphora /FPV bat calls | | 4 | 21 | 1.423692992 | 103.737404 | 4/9/2021 | 21:05:33 | 20210409_210533.wav | 9.13 | Saccolaimus saccolaimu | N.A | N.A |
| /Volumes/Backup Plus/Camphora /FPV bat calls | | 4 | 21 | 1.423692992 | 103.737404 | 4/9/2021 | 21:05:33 | 20210409_210533.wav | 9.13 | Scotophilus kuhlii | N.A | N.A |
| /Volumes/Backup Plus/Camphora /FPV bat calls | | 4 | 21 | 1.423692992 | 103.737404 | 4/9/2021 | 21:05:42 | 20210409_210542.wav | 6.26 | Saccolaimus saccolaimu | N.A | N.A |
| /Volumes/Backup Plus/Camphora /FPV bat calls | | 4 | 21 | 1.423692992 | 103.737404 | 4/9/2021 | 21:05:50 | 20210409_210550.wav | 12.81 | Myotis horsfieldii | N.A | N.A |
| /Volumes/Backup Plus/Camphora /FPV bat calls | | 4 | 21 | 1.423692992 | 103.737404 | 4/9/2021 | 21:05:50 | 20210409_210550.wav | 12.81 | Saccolaimus saccolaimu | N.A | N.A |
| /Volumes/Backup Plus/Camphora /FPV bat calls | | 4 | 21 | 1.423692992 | 103.737404 | 4/9/2021 | 21:06:15 | 20210409_210615.wav | 6.49 | Myotis horsfieldii | N.A | N.A |
| /Volumes/Backup Plus/Camphora /FPV bat calls | | 4 | 21 | 1.423692992 | 103.737404 | 4/9/2021 | 21:07:17 | 20210409_210717.wav | 4.25 | Saccolaimus saccolaimu | N.A | N.A |
| /Volumes/Backup Plus/Camphora /FPV bat calls | | 4 | 21 | 1.423692992 | 103.737404 | 4/9/2021 | 21:07:34 | 20210409_210734.wav | 5.38 | Saccolaimus saccolaimu | N.A | N.A |
| /Volumes/Backup Plus/Camphora /FPV bat calls | | 4 | 21 | 1.423692992 | 103.737404 | 4/9/2021 | 21:07:43 | 20210409_210743.wav | 4.3 | Myotis horsfieldii | N.A | N.A |
| /Volumes/Backup Plus/Camphora /FPV bat calls | | 4 | 21 | 1.423692992 | 103.737404 | 4/9/2021 | 21:07:52 | 20210409_210752.wav | 15 | Saccolaimus saccolaimu | N.A | N.A |
| /Volumes/Backup Plus/Camphora /FPV bat calls | | 4 | 21 | 1.423692992 | 103.737404 | 4/9/2021 | 21:08:07 | 20210409_210807.wav | 15 | Saccolaimus saccolaimu | N.A | N.A |
| /Volumes/Backup Plus/Camphora /FPV bat calls | | 4 | 21 | 1.423692992 | 103.737404 | 4/9/2021 | 21:08:07 | 20210409_210807.wav | 15 | Scotophilus kuhlii | N.A | N.A |
| /Volumes/Backup Plus/Camphora /FPV bat calls | | 4 | 21 | 1.423692992 | 103.737404 | 4/9/2021 | 21:08:07 | 20210409_210807.wav | 15 | Myotis horsfieldii | N.A | N.A |
| /Volumes/Backup Plus/Camphora /FPV bat calls | | 4 | 21 | 1.423692992 | 103.737404 | 4/9/2021 | 21:08:22 | 20210409_210822.wav | 9.99 | Myotis horsfieldii | N.A | N.A |
| /Volumes/Backup Plus/Camphora /FPV bat calls | | 4 | 21 | 1.423692992 | 103.737404 | 4/9/2021 | 21:08:22 | 20210409_210822.wav | 9.99 | Saccolaimus saccolaimu | N.A | N.A |
| /Volumes/Backup Plus/Camphora /FPV bat calls | | 4 | 21 | 1.423692992 | 103.737404 | 4/9/2021 | 21:08:22 | 20210409_210822.wav | 9.99 | Scotophilus kuhlii | N.A | N.A |
| /Volumes/Backup Plus/Camphora /FPV bat calls | | 4 | 21 | 1.423692992 | 103.737404 | 4/9/2021 | 21:08:37 | 20210409_210837.wav | 7.93 | Saccolaimus saccolaimu | N.A | N.A |
| /Volumes/Backup Plus/Camphora /FPV bat calls | | 4 | 21 | 1.423692992 | 103.737404 | 4/9/2021 | 21:08:57 | 20210409_210857.wav | 1.65 | Saccolaimus saccolaimu | N.A | N.A |
| /Volumes/Backup Plus/Camphora /FPV bat calls | | 4 | NA | NA | NA | 4/9/2021 | 21:11:50 | 20210409_211150.wav | 3 | Myotis horsfieldii | N.A | N.A |
| /Volumes/Backup Plus/Camphora /FPV bat calls | | 4 | NA | NA | NA | 4/9/2021 | 21:11:50 | 20210409_211150.wav | 3 | Saccolaimus saccolaimu | N.A | N.A |
| /Volumes/Backup Plus/Camphora /FPV bat calls | | 4 | 17 | 1.426362963 | 103.737553 | 4/9/2021 | 21:12:08 | 20210409_211208.wav | 4.3 | Myotis horsfieldii | N.A | N.A |
| /Volumes/Backup Plus/Camphora /FPV bat calls | | 4 | 17 | 1.426362963 | 103.737553 | 4/9/2021 | 21:12:08 | 20210409_211208.wav | 4.3 | Saccolaimus saccolaimu | N.A | N.A |
| /Volumes/Backup Plus/Camphora /FPV bat calls | | 4 | 17 | 1.426362963 | 103.737553 | 4/9/2021 | 21:12:17 | 20210409_211217.wav | 15 | Myotis horsfieldii | 1 | 0.033333333 |
| /Volumes/Backup Plus/Camphora /FPV bat calls | | 4 | 17 | 1.426362963 | 103.737553 | 4/9/2021 | 21:12:17 | 20210409_211217.wav | 15 | Scotophilus kuhlii | N.A | N.A |
| /Volumes/Backup Plus/Camphora /FPV bat calls | | 4 | 17 | 1.426362963 | 103.737553 | 4/9/2021 | 21:12:17 | 20210409_211217.wav | 15 | Saccolaimus saccolaimu | N.A | N.A |
| /Volumes/Backup Plus/Camphora /FPV bat calls | | 4 | 17 | 1.426362963 | 103.737553 | 4/9/2021 | 21:12:32 | 20210409_211232.wav | 5.39 | Scotophilus kuhlii | N.A | N.A |
| /Volumes/Backup Plus/Camphora /FPV bat calls | | 4 | 17 | 1.426362963 | 103.737553 | 4/9/2021 | 21:12:37 | 20210409_211237.wav | 5.57 | Myotis horsfieldii | N.A | N.A |
| /Volumes/Backup Plus/Camphora /FPV bat calls | | 4 | 17 | 1.426362963 | 103.737553 | 4/9/2021 | 21:12:46 | 20210409_211246.wav | 9.35 | Saccolaimus saccolaimu | N.A | N.A |

| INDIR | FOLDER | Cycle | Point | Lat | Long | Date | Time | File_name | Duration | Species | Feedingbuzz | Feedingbuzz_normalised |
|---|---|---|---|---|---|---|---|---|---|---|---|---|
| /Volumes/Backup Plus/Camphora /FPV bat calls | | 4 | 17 | 1.426362963 | 103.737553 | 4/9/2021 | 21:12:46 | 20210409_211246.wav | 9.35 | Myotis horsfieldii | N.A | N.A |
| /Volumes/Backup Plus/Camphora /FPV bat calls | | 4 | 17 | 1.426362963 | 103.737553 | 4/9/2021 | 21:13:06 | 20210409_211306.wav | 3.9 | Myotis horsfieldii | N.A | N.A |
| /Volumes/Backup Plus/Camphora /FPV bat calls | | 4 | 17 | 1.426362963 | 103.737553 | 4/9/2021 | 21:13:15 | 20210409_211315.wav | 15 | Myotis horsfieldii | N.A | N.A |
| /Volumes/Backup Plus/Camphora /FPV bat calls | | 4 | 17 | 1.426362963 | 103.737553 | 4/9/2021 | 21:13:15 | 20210409_211315.wav | 15 | Saccolaimus saccolaimu | N.A | N.A |
| /Volumes/Backup Plus/Camphora /FPV bat calls | | 4 | 17 | 1.426362963 | 103.737553 | 4/9/2021 | 21:13:35 | 20210409_211335.wav | 3.31 | Saccolaimus saccolaimu | N.A | N.A |
| /Volumes/Backup Plus/Camphora /FPV bat calls | | 4 | 17 | 1.426362963 | 103.737553 | 4/9/2021 | 21:13:35 | 20210409_211335.wav | 3.31 | Myotis horsfieldii | N.A | N.A |
| /Volumes/Backup Plus/Camphora /FPV bat calls | | 4 | 17 | 1.426362963 | 103.737553 | 4/9/2021 | 21:13:45 | 20210409_211345.wav | 10.95 | Myotis horsfieldii | N.A | N.A |
| /Volumes/Backup Plus/Camphora /FPV bat calls | | 4 | 17 | 1.426362963 | 103.737553 | 4/9/2021 | 21:13:56 | 20210409_211356.wav | 8.01 | Myotis horsfieldii | 2 | 0.066666667 |
| /Volumes/Backup Plus/Camphora /FPV bat calls | | 4 | 17 | 1.426362963 | 103.737553 | 4/9/2021 | 21:14:14 | 20210409_211414.wav | 3.69 | Myotis horsfieldii | N.A | N.A |
| /Volumes/Backup Plus/Camphora /FPV bat calls | | 4 | 17 | 1.426362963 | 103.737553 | 4/9/2021 | 21:14:27 | 20210409_211427.wav | 3.96 | Myotis horsfieldii | N.A | N.A |
| /Volumes/Backup Plus/Camphora /FPV bat calls | | 4 | 17 | 1.426362963 | 103.737553 | 4/9/2021 | 21:14:27 | 20210409_211427.wav | 3.96 | Saccolaimus saccolaimu | N.A | N.A |
| /Volumes/Backup Plus/Camphora /FPV bat calls | | 4 | 17 | 1.426362963 | 103.737553 | 4/9/2021 | 21:14:32 | 20210409_211432.wav | 8.75 | Saccolaimus saccolaimu | N.A | N.A |
| /Volumes/Backup Plus/Camphora /FPV bat calls | | 4 | 17 | 1.426362963 | 103.737553 | 4/9/2021 | 21:14:32 | 20210409_211432.wav | 8.75 | Myotis horsfieldii | N.A | N.A |
| /Volumes/Backup Plus/Camphora /FPV bat calls | | 4 | 17 | 1.426362963 | 103.737553 | 4/9/2021 | 21:14:46 | 20210409_211446.wav | 9.84 | Myotis horsfieldii | 2 | 0.066666667 |
| /Volumes/Backup Plus/Camphora /FPV bat calls | | 4 | 17 | 1.426362963 | 103.737553 | 4/9/2021 | 21:14:46 | 20210409_211446.wav | 9.84 | Saccolaimus saccolaimu | N.A | N.A |
| /Volumes/Backup Plus/Camphora /FPV bat calls | | 4 | 17 | 1.426362963 | 103.737553 | 4/9/2021 | 21:14:57 | 20210409_211457.wav | 15 | Myotis horsfieldii | N.A | N.A |
| /Volumes/Backup Plus/Camphora /FPV bat calls | | 4 | 17 | 1.426362963 | 103.737553 | 4/9/2021 | 21:14:57 | 20210409_211457.wav | 15 | Saccolaimus saccolaimu | N.A | N.A |
| /Volumes/Backup Plus/Camphora /FPV bat calls | | 4 | 17 | 1.426362963 | 103.737553 | 4/9/2021 | 21:15:14 | 20210409_211514.wav | 15 | Myotis horsfieldii | N.A | N.A |
| /Volumes/Backup Plus/Camphora /FPV bat calls | | 4 | 17 | 1.426362963 | 103.737553 | 4/9/2021 | 21:15:14 | 20210409_211514.wav | 15 | Saccolaimus saccolaimu | N.A | N.A |
| /Volumes/Backup Plus/Camphora /FPV bat calls | | 4 | 17 | 1.426362963 | 103.737553 | 4/9/2021 | 21:15:29 | 20210409_211529.wav | 4.01 | Saccolaimus saccolaimu | N.A | N.A |
| /Volumes/Backup Plus/Camphora /FPV bat calls | | 4 | 17 | 1.426362963 | 103.737553 | 4/9/2021 | 21:15:29 | 20210409_211529.wav | 4.01 | Myotis horsfieldii | N.A | N.A |
| /Volumes/Backup Plus/Camphora /FPV bat calls | | 4 | 17 | 1.426362963 | 103.737553 | 4/9/2021 | 21:15:34 | 20210409_211534.wav | 15 | Myotis horsfieldii | 1 | 0.033333333 |
| /Volumes/Backup Plus/Camphora /FPV bat calls | | 4 | 17 | 1.426362963 | 103.737553 | 4/9/2021 | 21:15:34 | 20210409_211534.wav | 15 | Saccolaimus saccolaimu | N.A | N.A |
| /Volumes/Backup Plus/Camphora /FPV bat calls | | 4 | 17 | 1.426362963 | 103.737553 | 4/9/2021 | 21:15:49 | 20210409_211549.wav | 13.56 | Myotis horsfieldii | 1 | 0.033333333 |
| /Volumes/Backup Plus/Camphora /FPV bat calls | | 4 | 17 | 1.426362963 | 103.737553 | 4/9/2021 | 21:15:49 | 20210409_211549.wav | 13.56 | Saccolaimus saccolaimu | N.A | N.A |
| /Volumes/Backup Plus/Camphora /FPV bat calls | | 4 | 17 | 1.426362963 | 103.737553 | 4/9/2021 | 21:16:08 | 20210409_211608.wav | 7.5 | Myotis horsfieldii | 2 | 0.066666667 |
| /Volumes/Backup Plus/Camphora /FPV bat calls | | 4 | 17 | 1.426362963 | 103.737553 | 4/9/2021 | 21:16:28 | 20210409_211628.wav | 4.23 | Myotis horsfieldii | N.A | N.A |
| /Volumes/Backup Plus/Camphora /FPV bat calls | | 4 | 17 | 1.426362963 | 103.737553 | 4/9/2021 | 21:16:32 | 20210409_211632.wav | 15 | Myotis horsfieldii | 1 | 0.033333333 |
| /Volumes/Backup Plus/Camphora /FPV bat calls | | 4 | 17 | 1.426362963 | 103.737553 | 4/9/2021 | 21:16:47 | 20210409_211647.wav | 4.17 | Myotis horsfieldii | 1 | 0.033333333 |
| /Volumes/Backup Plus/Camphora /FPV bat calls | | 4 | 17 | 1.426362963 | 103.737553 | 4/9/2021 | 21:16:47 | 20210409_211647.wav | 4.17 | Scotophilus kuhlii | N.A | N.A |
| /Volumes/Backup Plus/Camphora /FPV bat calls | | 4 | 17 | 1.426362963 | 103.737553 | 4/9/2021 | 21:16:47 | 20210409_211647.wav | 4.17 | Saccolaimus saccolaimu | N.A | N.A |
| /Volumes/Backup Plus/Camphora /FPV bat calls | | 4 | 33 | 1.413177978 | 103.728983 | 6/25/2021 | 19:50:01 | 20210625_195001.wav | 8.09 | Myotis horsfieldii | N.A | N.A |
| /Volumes/Backup Plus/Camphora /FPV bat calls | | 4 | 33 | 1.413177978 | 103.728983 | 6/25/2021 | 19:50:27 | 20210625_195027.wav | 10.08 | Myotis horsfieldii | N.A | N.A |
| /Volumes/Backup Plus/Camphora /FPV bat calls | | 4 | 33 | 1.413177978 | 103.728983 | 6/25/2021 | 19:51:19 | 20210625_195119.wav | 9.14 | Myotis horsfieldii | N.A | N.A |
| /Volumes/Backup Plus/Camphora /FPV bat calls | | 4 | 33 | 1.413177978 | 103.728983 | 6/25/2021 | 19:51:36 | 20210625_195136.wav | 15 | Myotis horsfieldii | N.A | N.A |
| /Volumes/Backup Plus/Camphora /FPV bat calls | | 4 | 33 | 1.413177978 | 103.728983 | 6/25/2021 | 19:51:36 | 20210625_195136.wav | 15 | Scotophilus kuhlii | N.A | N.A |
| /Volumes/Backup Plus/Camphora /FPV bat calls | | 4 | 33 | 1.413177978 | 103.728983 | 6/25/2021 | 19:51:55 | 20210625_195155.wav | 7.86 | Myotis horsfieldii | N.A | N.A |
| /Volumes/Backup Plus/Camphora /FPV bat calls | | 4 | 33 | 1.413177978 | 103.728983 | 6/25/2021 | 19:52:03 | 20210625_195203.wav | 14.9 | Scotophilus kuhlii | 1 | 0.033333333 |
| /Volumes/Backup Plus/Camphora /FPV bat calls | | 4 | 33 | 1.413177978 | 103.728983 | 6/25/2021 | 19:53:00 | 20210625_195300.wav | 12.6 | Myotis horsfieldii | N.A | N.A |
| /Volumes/Backup Plus/Camphora /FPV bat calls | | 4 | 33 | 1.413177978 | 103.728983 | 6/25/2021 | 19:53:13 | 20210625_195313.wav | 12.51 | Myotis horsfieldii | N.A | N.A |
| /Volumes/Backup Plus/Camphora /FPV bat calls | | 4 | 33 | 1.413177978 | 103.728983 | 6/25/2021 | 19:53:36 | 20210625_195336.wav | 12.34 | Saccolaimus saccolaimu | N.A | N.A |
| /Volumes/Backup Plus/Camphora /FPV bat calls | | 4 | 33 | 1.413177978 | 103.728983 | 6/25/2021 | 19:53:36 | 20210625_195336.wav | 12.34 | Myotis horsfieldii | N.A | N.A |
| /Volumes/Backup Plus/Camphora /FPV bat calls | | 4 | 33 | 1.413177978 | 103.728983 | 6/25/2021 | 19:54:00 | 20210625_195400.wav | 15 | Saccolaimus saccolaimu | N.A | N.A |
| /Volumes/Backup Plus/Camphora /FPV bat calls | | 4 | 33 | 1.413177978 | 103.728983 | 6/25/2021 | 19:54:00 | 20210625_195400.wav | 15 | Myotis horsfieldii | N.A | N.A |
| /Volumes/Backup Plus/Camphora /FPV bat calls | | 4 | 33 | 1.413177978 | 103.728983 | 6/25/2021 | 19:54:15 | 20210625_195415.wav | 13.84 | Saccolaimus saccolaimu | N.A | N.A |
| /Volumes/Backup Plus/Camphora /FPV bat calls | | 4 | 33 | 1.413177978 | 103.728983 | 6/25/2021 | 19:54:32 | 20210625_195432.wav | 15 | Saccolaimus saccolaimu | N.A | N.A |
| /Volumes/Backup Plus/Camphora /FPV bat calls | | 4 | 33 | 1.413177978 | 103.728983 | 6/25/2021 | 19:54:32 | 20210625_195432.wav | 15 | Scotophilus kuhlii | N.A | N.A |
| /Volumes/Backup Plus/Camphora /FPV bat calls | | 4 | 33 | 1.413177978 | 103.728983 | 6/25/2021 | 19:54:50 | 20210625_195450.wav | 3.01 | Saccolaimus saccolaimu | N.A | N.A |
| /Volumes/Backup Plus/Camphora /FPV bat calls | | 4 | 34 | 1.412957031 | 103.730958 | 6/25/2021 | 19:57:17 | 20210625_195717.wav | 3 | Myotis horsfieldii | N.A | N.A |
| /Volumes/Backup Plus/Camphora /FPV bat calls | | 4 | 34 | 1.412957031 | 103.730958 | 6/25/2021 | 19:57:36 | 20210625_195736.wav | 5.52 | Myotis horsfieldii | N.A | N.A |
| /Volumes/Backup Plus/Camphora /FPV bat calls | | 4 | 34 | 1.412957031 | 103.730958 | 6/25/2021 | 19:57:41 | 20210625_195741.wav | 6.89 | Myotis horsfieldii | N.A | N.A |
| /Volumes/Backup Plus/Camphora /FPV bat calls | | 4 | 34 | 1.412957031 | 103.730958 | 6/25/2021 | 19:57:54 | 20210625_195754.wav | 10.44 | Myotis horsfieldii | N.A | N.A |
| /Volumes/Backup Plus/Camphora /FPV bat calls | | 4 | 34 | 1.412957031 | 103.730958 | 6/25/2021 | 19:58:10 | 20210625_195810.wav | 15 | Scotophilus kuhlii | N.A | N.A |
| /Volumes/Backup Plus/Camphora /FPV bat calls | | 4 | 34 | 1.412957031 | 103.730958 | 6/25/2021 | 19:58:36 | 20210625_195836.wav | 10.82 | Myotis horsfieldii | 1 | 0.033333333 |
| /Volumes/Backup Plus/Camphora /FPV bat calls | | 4 | 34 | 1.412957031 | 103.730958 | 6/25/2021 | 19:58:57 | 20210625_195857.wav | 15 | Myotis horsfieldii | N.A | N.A |
| /Volumes/Backup Plus/Camphora /FPV bat calls | | 4 | 34 | 1.412957031 | 103.730958 | 6/25/2021 | 19:59:12 | 20210625_195912.wav | 4.25 | Scotophilus kuhlii | N.A | N.A |
| /Volumes/Backup Plus/Camphora /FPV bat calls | | 4 | 34 | 1.412957031 | 103.730958 | 6/25/2021 | 19:59:38 | 20210625_195938.wav | 15 | Myotis horsfieldii | 1 | 0.033333333 |
| /Volumes/Backup Plus/Camphora /FPV bat calls | | 4 | 34 | 1.412957031 | 103.730958 | 6/25/2021 | 19:59:38 | 20210625_195938.wav | 15 | Scotophilus kuhlii | N.A | N.A |
| /Volumes/Backup Plus/Camphora /FPV bat calls | | 4 | 34 | 1.412957031 | 103.730958 | 6/25/2021 | 19:59:53 | 20210625_195953.wav | 15 | Myotis horsfieldii | 2 | 0.066666667 |
| /Volumes/Backup Plus/Camphora /FPV bat calls | | 4 | 34 | 1.412957031 | 103.730958 | 6/25/2021 | 20:00:08 | 20210625_200008.wav | 9.69 | Myotis horsfieldii | 1 | 0.033333333 |
| /Volumes/Backup Plus/Camphora /FPV bat calls | | 4 | 34 | 1.412957031 | 103.730958 | 6/25/2021 | 20:00:29 | 20210625_200029.wav | 6.28 | Myotis horsfieldii | N.A | N.A |
| /Volumes/Backup Plus/Camphora /FPV bat calls | | 4 | 34 | 1.412957031 | 103.730958 | 6/25/2021 | 20:00:29 | 20210625_200029.wav | 6.28 | Scotophilus kuhlii | N.A | N.A |
| /Volumes/Backup Plus/Camphora /FPV bat calls | | 4 | 34 | 1.412957031 | 103.730958 | 6/25/2021 | 20:00:40 | 20210625_200040.wav | 4.31 | Scotophilus kuhlii | N.A | N.A |
| /Volumes/Backup Plus/Camphora /FPV bat calls | | 4 | 34 | 1.412957031 | 103.730958 | 6/25/2021 | 20:00:44 | 20210625_200044.wav | 6.4 | Myotis horsfieldii | N.A | N.A |
| /Volumes/Backup Plus/Camphora /FPV bat calls | | 4 | 34 | 1.412957031 | 103.730958 | 6/25/2021 | 20:00:51 | 20210625_200051.wav | 7.31 | Myotis horsfieldii | N.A | N.A |
| /Volumes/Backup Plus/Camphora /FPV bat calls | | 4 | 34 | 1.412957031 | 103.730958 | 6/25/2021 | 20:01:15 | 20210625_200115.wav | 11.21 | Myotis horsfieldii | N.A | N.A |
| /Volumes/Backup Plus/Camphora /FPV bat calls | | 4 | 34 | 1.412957031 | 103.730958 | 6/25/2021 | 20:01:26 | 20210625_200126.wav | 6.54 | Scotophilus kuhlii | N.A | N.A |
| /Volumes/Backup Plus/Camphora /FPV bat calls | | 4 | 34 | 1.412957031 | 103.730958 | 6/25/2021 | 20:01:40 | 20210625_200140.wav | 4.87 | Scotophilus kuhlii | N.A | N.A |
| /Volumes/Backup Plus/Camphora /FPV bat calls | | 4 | 34 | 1.412957031 | 103.730958 | 6/25/2021 | 20:01:45 | 20210625_200145.wav | 11.33 | Myotis horsfieldii | N.A | N.A |
| /Volumes/Backup Plus/Camphora /FPV bat calls | | 4 | 34 | 1.412957031 | 103.730958 | 6/25/2021 | 20:01:45 | 20210625_200145.wav | 11.33 | Scotophilus kuhlii | N.A | N.A |
| /Volumes/Backup Plus/Camphora /FPV bat calls | | 4 | 34 | 1.412957031 | 103.730958 | 6/25/2021 | 20:01:56 | 20210625_200156.wav | 7.93 | Myotis horsfieldii | N.A | N.A |
| /Volumes/Backup Plus/Camphora /FPV bat calls | | 4 | 34 | 1.412957031 | 103.730958 | 6/25/2021 | 20:02:05 | 20210625_200205.wav | 7.01 | Myotis horsfieldii | N.A | N.A |
| /Volumes/Backup Plus/Camphora /FPV bat calls | | 4 | 31 | 1.414684039 | 103.731498 | 6/25/2021 | 20:08:00 | 20210625_200800.wav | 6.12 | Myotis horsfieldii | N.A | N.A |
| /Volumes/Backup Plus/Camphora /FPV bat calls | | 4 | 31 | 1.414684039 | 103.731498 | 6/25/2021 | 20:09:07 | 20210625_200907.wav | 15 | Scotophilus kuhlii | 2 | 0.066666667 |
| /Volumes/Backup Plus/Camphora /FPV bat calls | | 4 | 31 | 1.414684039 | 103.731498 | 6/25/2021 | 20:09:22 | 20210625_200922.wav | 3.69 | Myotis horsfieldii | N.A | N.A |
| /Volumes/Backup Plus/Camphora /FPV bat calls | | 4 | 31 | 1.414684039 | 103.731498 | 6/25/2021 | 20:10:29 | 20210625_201029.wav | 13.1 | Scotophilus kuhlii | 1 | 0.033333333 |
| /Volumes/Backup Plus/Camphora /FPV bat calls | | 4 | 31 | 1.414684039 | 103.731498 | 6/25/2021 | 20:11:41 | 20210625_201141.wav | 2.52 | Myotis horsfieldii | N.A | N.A |

| INDIR | FOLDER | Cycle | Point | Lat | Long | Date | Time | File_name | Duration | Species | Feedingbuzz | Feedingbuzz_normalised |
|---|---|---|---|---|---|---|---|---|---|---|---|---|
| /Volumes/Backup Plus/Camphora /FPV bat calls | | 4 | 32 | 1.415185025 | 103.733111 | 6/25/2021 | 20:14:08 | 20210625_201408.wav | 7.33 | Myotis horsfieldii | 1 | 0.033333333 |
| /Volumes/Backup Plus/Camphora /FPV bat calls | | 4 | 32 | 1.415185025 | 103.733111 | 6/25/2021 | 20:14:16 | 20210625_201416.wav | 15 | Myotis horsfieldii | 1 | 0.033333333 |
| /Volumes/Backup Plus/Camphora /FPV bat calls | | 4 | 32 | 1.415185025 | 103.733111 | 6/25/2021 | 20:14:31 | 20210625_201431.wav | 9.49 | Myotis horsfieldii | N.A | N.A |
| /Volumes/Backup Plus/Camphora /FPV bat calls | | 4 | 32 | 1.415185025 | 103.733111 | 6/25/2021 | 20:14:43 | 20210625_201443.wav | 14.69 | Myotis horsfieldii | N.A | N.A |
| /Volumes/Backup Plus/Camphora /FPV bat calls | | 4 | 32 | 1.415185025 | 103.733111 | 6/25/2021 | 20:15:19 | 20210625_201519.wav | 8.45 | Myotis horsfieldii | N.A | N.A |
| /Volumes/Backup Plus/Camphora /FPV bat calls | | 4 | 32 | 1.415185025 | 103.733111 | 6/25/2021 | 20:16:23 | 20210625_201623.wav | 8.16 | Myotis horsfieldii | N.A | N.A |
| /Volumes/Backup Plus/Camphora /FPV bat calls | | 4 | 32 | 1.415185025 | 103.733111 | 6/25/2021 | 20:16:31 | 20210625_201631.wav | 15 | Myotis horsfieldii | N.A | N.A |
| /Volumes/Backup Plus/Camphora /FPV bat calls | | 4 | 32 | 1.415185025 | 103.733111 | 6/25/2021 | 20:17:01 | 20210625_201701.wav | 15 | Myotis horsfieldii | N.A | N.A |
| /Volumes/Backup Plus/Camphora /FPV bat calls | | 4 | 32 | 1.415185025 | 103.733111 | 6/25/2021 | 20:17:01 | 20210625_201701.wav | 15 | Scotophilus kuhlii | N.A | N.A |
| /Volumes/Backup Plus/Camphora /FPV bat calls | | 4 | 32 | 1.415185025 | 103.733111 | 6/25/2021 | 20:17:24 | 20210625_201724.wav | 15 | Myotis horsfieldii | 1 | 0.033333333 |
| /Volumes/Backup Plus/Camphora /FPV bat calls | | 4 | 32 | 1.415185025 | 103.733111 | 6/25/2021 | 20:17:39 | 20210625_201739.wav | 15 | Myotis horsfieldii | N.A | N.A |
| /Volumes/Backup Plus/Camphora /FPV bat calls | | 4 | 32 | 1.415185025 | 103.733111 | 6/25/2021 | 20:17:54 | 20210625_201754.wav | 8.52 | Myotis horsfieldii | N.A | N.A |
| /Volumes/Backup Plus/Camphora /FPV bat calls | | 4 | 32 | 1.415185025 | 103.733111 | 6/25/2021 | 20:18:11 | 20210625_201811.wav | 14.35 | Myotis horsfieldii | N.A | N.A |
| /Volumes/Backup Plus/Camphora /FPV bat calls | | 4 | 32 | 1.415185025 | 103.733111 | 6/25/2021 | 20:18:28 | 20210625_201828.wav | 4.89 | Myotis horsfieldii | N.A | N.A |
| /Volumes/Backup Plus/Camphora /FPV bat calls | | 4 | 32 | 1.415185025 | 103.733111 | 6/25/2021 | 20:18:34 | 20210625_201834.wav | 15 | Myotis horsfieldii | N.A | N.A |
| /Volumes/Backup Plus/Camphora /FPV bat calls | | 4 | 32 | 1.415185025 | 103.733111 | 6/25/2021 | 20:18:34 | 20210625_201834.wav | 15 | Scotophilus kuhlii | N.A | N.A |
| /Volumes/Backup Plus/Camphora /FPV bat calls | | 4 | 32 | 1.415185025 | 103.733111 | 6/25/2021 | 20:18:49 | 20210625_201849.wav | 6.1 | Myotis horsfieldii | 2 | 0.066666667 |
| /Volumes/Backup Plus/Camphora /FPV bat calls | | 4 | 32 | 1.415185025 | 103.733111 | 6/25/2021 | 20:18:49 | 20210625_201849.wav | 6.1 | Scotophilus kuhlii | N.A | N.A |
| /Volumes/Backup Plus/Camphora /FPV bat calls | | 4 | 28 | 1.417216966 | 103.733901 | 6/25/2021 | 20:21:17 | 20210625_202117.wav | 5.47 | Saccolaimus saccolaimu | N.A | N.A |
| /Volumes/Backup Plus/Camphora /FPV bat calls | | 4 | 28 | 1.417216966 | 103.733901 | 6/25/2021 | 20:22:07 | 20210625_202207.wav | 4.57 | Myotis horsfieldii | N.A | N.A |
| /Volumes/Backup Plus/Camphora /FPV bat calls | | 4 | 28 | 1.417216966 | 103.733901 | 6/25/2021 | 20:22:14 | 20210625_202214.wav | 12.69 | Myotis horsfieldii | N.A | N.A |
| /Volumes/Backup Plus/Camphora /FPV bat calls | | 4 | 28 | 1.417216966 | 103.733901 | 6/25/2021 | 20:22:31 | 20210625_202231.wav | 14.2 | Myotis horsfieldii | N.A | N.A |
| /Volumes/Backup Plus/Camphora /FPV bat calls | | 4 | 28 | 1.417216966 | 103.733901 | 6/25/2021 | 20:23:29 | 20210625_202329.wav | 7.61 | Myotis horsfieldii | N.A | N.A |
| /Volumes/Backup Plus/Camphora /FPV bat calls | | 4 | 28 | 1.417216966 | 103.733901 | 6/25/2021 | 20:23:53 | 20210625_202353.wav | 15 | Saccolaimus saccolaimu | N.A | N.A |
| /Volumes/Backup Plus/Camphora /FPV bat calls | | 4 | 28 | 1.417216966 | 103.733901 | 6/25/2021 | 20:23:53 | 20210625_202353.wav | 15 | Myotis horsfieldii | N.A | N.A |
| /Volumes/Backup Plus/Camphora /FPV bat calls | | 4 | 28 | 1.417216966 | 103.733901 | 6/25/2021 | 20:24:15 | 20210625_202415.wav | 15 | Myotis horsfieldii | N.A | N.A |
| /Volumes/Backup Plus/Camphora /FPV bat calls | | 4 | 28 | 1.417216966 | 103.733901 | 6/25/2021 | 20:24:15 | 20210625_202415.wav | 15 | Scotophilus kuhlii | N.A | N.A |
| /Volumes/Backup Plus/Camphora /FPV bat calls | | 4 | 28 | 1.417216966 | 103.733901 | 6/25/2021 | 20:24:35 | 20210625_202435.wav | 4.55 | Myotis horsfieldii | N.A | N.A |
| /Volumes/Backup Plus/Camphora /FPV bat calls | | 4 | 28 | 1.417216966 | 103.733901 | 6/25/2021 | 20:24:47 | 20210625_202447.wav | 15 | Myotis horsfieldii | N.A | N.A |
| /Volumes/Backup Plus/Camphora /FPV bat calls | | 4 | 28 | 1.417216966 | 103.733901 | 6/25/2021 | 20:24:47 | 20210625_202447.wav | 15 | Scotophilus kuhlii | N.A | N.A |
| /Volumes/Backup Plus/Camphora /FPV bat calls | | 4 | 28 | 1.417216966 | 103.733901 | 6/25/2021 | 20:25:03 | 20210625_202503.wav | 10.83 | Myotis horsfieldii | N.A | N.A |
| /Volumes/Backup Plus/Camphora /FPV bat calls | | 4 | 28 | 1.417216966 | 103.733901 | 6/25/2021 | 20:25:30 | 20210625_202530.wav | 13.43 | Myotis horsfieldii | N.A | N.A |
| /Volumes/Backup Plus/Camphora /FPV bat calls | | 4 | 29 | 1.41731998 | 103.735415 | 6/25/2021 | 20:29:06 | 20210625_202906.wav | 6.39 | Myotis horsfieldii | N.A | N.A |
| /Volumes/Backup Plus/Camphora /FPV bat calls | | 4 | 29 | 1.41731998 | 103.735415 | 6/25/2021 | 20:29:32 | 20210625_202932.wav | 12.8 | Myotis horsfieldii | N.A | N.A |
| /Volumes/Backup Plus/Camphora /FPV bat calls | | 4 | 29 | 1.41731998 | 103.735415 | 6/25/2021 | 20:30:06 | 20210625_203006.wav | 5.8 | Saccolaimus saccolaimu | N.A | N.A |
| /Volumes/Backup Plus/Camphora /FPV bat calls | | 4 | 29 | 1.41731998 | 103.735415 | 6/25/2021 | 20:30:06 | 20210625_203006.wav | 5.8 | Myotis horsfieldii | N.A | N.A |
| /Volumes/Backup Plus/Camphora /FPV bat calls | | 4 | 29 | 1.41731998 | 103.735415 | 6/25/2021 | 20:30:12 | 20210625_203012.wav | 13.4 | Saccolaimus saccolaimu | N.A | N.A |
| /Volumes/Backup Plus/Camphora /FPV bat calls | | 4 | 29 | 1.41731998 | 103.735415 | 6/25/2021 | 20:30:12 | 20210625_203012.wav | 13.4 | Scotophilus kuhlii | N.A | N.A |
| /Volumes/Backup Plus/Camphora /FPV bat calls | | 4 | 29 | 1.41731998 | 103.735415 | 6/25/2021 | 20:30:27 | 20210625_203027.wav | 15 | Saccolaimus saccolaimu | N.A | N.A |
| /Volumes/Backup Plus/Camphora /FPV bat calls | | 4 | 29 | 1.41731998 | 103.735415 | 6/25/2021 | 20:30:27 | 20210625_203027.wav | 15 | Myotis horsfieldii | N.A | N.A |
| /Volumes/Backup Plus/Camphora /FPV bat calls | | 4 | 29 | 1.41731998 | 103.735415 | 6/25/2021 | 20:31:04 | 20210625_203104.wav | 12.55 | Scotophilus kuhlii | N.A | N.A |
| /Volumes/Backup Plus/Camphora /FPV bat calls | | 4 | 29 | 1.41731998 | 103.735415 | 6/25/2021 | 20:31:43 | 20210625_203143.wav | 10.46 | Myotis horsfieldii | N.A | N.A |
| /Volumes/Backup Plus/Camphora /FPV bat calls | | 4 | 29 | 1.41731998 | 103.735415 | 6/25/2021 | 20:31:43 | 20210625_203143.wav | 10.46 | Scotophilus kuhlii | N.A | N.A |
| /Volumes/Backup Plus/Camphora /FPV bat calls | | 4 | 29 | 1.41731998 | 103.735415 | 6/25/2021 | 20:32:50 | 20210625_203250.wav | 10.61 | Myotis horsfieldii | N.A | N.A |
| /Volumes/Backup Plus/Camphora /FPV bat calls | | 4 | 30 | 1.418023976 | 103.737599 | 6/25/2021 | 20:36:04 | 20210625_203604.wav | 13.55 | Myotis horsfieldii | N.A | N.A |
| /Volumes/Backup Plus/Camphora /FPV bat calls | | 4 | 30 | 1.418023976 | 103.737599 | 6/25/2021 | 20:36:18 | 20210625_203618.wav | 4.97 | Myotis horsfieldii | N.A | N.A |
| /Volumes/Backup Plus/Camphora /FPV bat calls | | 4 | 30 | 1.418023976 | 103.737599 | 6/25/2021 | 20:36:32 | 20210625_203632.wav | 12.81 | Myotis horsfieldii | 2 | 0.066666667 |
| /Volumes/Backup Plus/Camphora /FPV bat calls | | 4 | 30 | 1.418023976 | 103.737599 | 6/25/2021 | 20:36:45 | 20210625_203645.wav | 3 | Myotis horsfieldii | N.A | N.A |
| /Volumes/Backup Plus/Camphora /FPV bat calls | | 4 | 30 | 1.418023976 | 103.737599 | 6/25/2021 | 20:37:11 | 20210625_203711.wav | 13.38 | Myotis horsfieldii | N.A | N.A |
| /Volumes/Backup Plus/Camphora /FPV bat calls | | 4 | 30 | 1.418023976 | 103.737599 | 6/25/2021 | 20:38:08 | 20210625_203808.wav | 15 | Myotis horsfieldii | 2 | 0.066666667 |
| /Volumes/Backup Plus/Camphora /FPV bat calls | | 4 | 26 | 1.419367008 | 103.736074 | 6/25/2021 | 20:43:06 | 20210625_204306.wav | 10.69 | Saccolaimus saccolaimu | N.A | N.A |
| /Volumes/Backup Plus/Camphora /FPV bat calls | | 4 | 26 | 1.419367008 | 103.736074 | 6/25/2021 | 20:43:36 | 20210625_204336.wav | 3.01 | Saccolaimus saccolaimu | N.A | N.A |
| /Volumes/Backup Plus/Camphora /FPV bat calls | | 4 | 26 | 1.419367008 | 103.736074 | 6/25/2021 | 20:43:43 | 20210625_204343.wav | 15 | Saccolaimus saccolaimu | N.A | N.A |
| /Volumes/Backup Plus/Camphora /FPV bat calls | | 4 | 26 | 1.419367008 | 103.736074 | 6/25/2021 | 20:43:59 | 20210625_204359.wav | 15 | Saccolaimus saccolaimu | N.A | N.A |
| /Volumes/Backup Plus/Camphora /FPV bat calls | | 4 | 26 | 1.419367008 | 103.736074 | 6/25/2021 | 20:43:59 | 20210625_204359.wav | 15 | Myotis horsfieldii | N.A | N.A |
| /Volumes/Backup Plus/Camphora /FPV bat calls | | 4 | 26 | 1.419367008 | 103.736074 | 6/25/2021 | 20:44:14 | 20210625_204414.wav | 15 | Saccolaimus saccolaimu | N.A | N.A |
| /Volumes/Backup Plus/Camphora /FPV bat calls | | 4 | 26 | 1.419367008 | 103.736074 | 6/25/2021 | 20:44:14 | 20210625_204414.wav | 15 | Myotis horsfieldii | N.A | N.A |
| /Volumes/Backup Plus/Camphora /FPV bat calls | | 4 | 26 | 1.419367008 | 103.736074 | 6/25/2021 | 20:44:29 | 20210625_204429.wav | 15 | Myotis horsfieldii | N.A | N.A |
| /Volumes/Backup Plus/Camphora /FPV bat calls | | 4 | 26 | 1.419367008 | 103.736074 | 6/25/2021 | 20:44:29 | 20210625_204429.wav | 15 | Saccolaimus saccolaimu | N.A | N.A |
| /Volumes/Backup Plus/Camphora /FPV bat calls | | 4 | 26 | 1.419367008 | 103.736074 | 6/25/2021 | 20:44:44 | 20210625_204444.wav | 15 | Myotis horsfieldii | N.A | N.A |
| /Volumes/Backup Plus/Camphora /FPV bat calls | | 4 | 26 | 1.419367008 | 103.736074 | 6/25/2021 | 20:44:44 | 20210625_204444.wav | 15 | Saccolaimus saccolaimu | N.A | N.A |
| /Volumes/Backup Plus/Camphora /FPV bat calls | | 4 | 26 | 1.419367008 | 103.736074 | 6/25/2021 | 20:44:59 | 20210625_204459.wav | 11.65 | Saccolaimus saccolaimu | N.A | N.A |
| /Volumes/Backup Plus/Camphora /FPV bat calls | | 4 | 26 | 1.419367008 | 103.736074 | 6/25/2021 | 20:44:59 | 20210625_204459.wav | 11.65 | Myotis horsfieldii | N.A | N.A |
| /Volumes/Backup Plus/Camphora /FPV bat calls | | 4 | 26 | 1.419367008 | 103.736074 | 6/25/2021 | 20:45:39 | 20210625_204539.wav | 15 | Saccolaimus saccolaimu | N.A | N.A |
| /Volumes/Backup Plus/Camphora /FPV bat calls | | 4 | 26 | 1.419367008 | 103.736074 | 6/25/2021 | 20:46:18 | 20210625_204618.wav | 9.17 | Myotis horsfieldii | N.A | N.A |
| /Volumes/Backup Plus/Camphora /FPV bat calls | | 4 | 26 | 1.419367008 | 103.736074 | 6/25/2021 | 20:46:54 | 20210625_204654.wav | 7.73 | Myotis horsfieldii | N.A | N.A |
| /Volumes/Backup Plus/Camphora /FPV bat calls | | 4 | 27 | 1.419731034 | 103.737991 | 6/25/2021 | 20:52:58 | 20210625_205258.wav | 15 | Saccolaimus saccolaimu | N.A | N.A |
| /Volumes/Backup Plus/Camphora /FPV bat calls | | 4 | 27 | 1.419731034 | 103.737991 | 6/25/2021 | 20:52:58 | 20210625_205258.wav | 15 | Scotophilus kuhlii | N.A | N.A |
| /Volumes/Backup Plus/Camphora /FPV bat calls | | 4 | 27 | 1.419731034 | 103.737991 | 6/25/2021 | 20:53:37 | 20210625_205337.wav | 12.26 | Scotophilus kuhlii | N.A | N.A |
| /Volumes/Backup Plus/Camphora /FPV bat calls | | 4 | 25 | 1.422321964 | 103.74004 | 6/25/2021 | 20:56:27 | 20210625_205627.wav | 3 | Saccolaimus saccolaimu | N.A | N.A |
| /Volumes/Backup Plus/Camphora /FPV bat calls | | 4 | 25 | 1.422321964 | 103.74004 | 6/25/2021 | 20:57:06 | 20210625_205706.wav | 15 | Myotis horsfieldii | N.A | N.A |
| /Volumes/Backup Plus/Camphora /FPV bat calls | | 4 | 25 | 1.422321964 | 103.74004 | 6/25/2021 | 20:58:20 | 20210625_205820.wav | 10.37 | Myotis horsfieldii | N.A | N.A |
| /Volumes/Backup Plus/Camphora /FPV bat calls | | 4 | 25 | 1.422321964 | 103.74004 | 6/25/2021 | 20:58:31 | 20210625_205831.wav | 3.48 | Myotis horsfieldii | N.A | N.A |
| /Volumes/Backup Plus/Camphora /FPV bat calls | | 4 | 25 | 1.422321964 | 103.74004 | 6/25/2021 | 20:59:48 | 20210625_205948.wav | 5.19 | Saccolaimus saccolaimu | N.A | N.A |
| /Volumes/Backup Plus/Camphora /FPV bat calls | | 4 | 25 | 1.422321964 | 103.74004 | 6/25/2021 | 20:59:48 | 20210625_205948.wav | 5.19 | Myotis horsfieldii | N.A | N.A |
| /Volumes/Backup Plus/Camphora /FPV bat calls | | 4 | 25 | 1.422321964 | 103.74004 | 6/25/2021 | 21:00:12 | 20210625_210012.wav | 15 | Scotophilus kuhlii | N.A | N.A |
| /Volumes/Backup Plus/Camphora /FPV bat calls | | 4 | 25 | 1.422321964 | 103.74004 | 6/25/2021 | 21:00:27 | 20210625_210027.wav | 5.46 | Scotophilus kuhlii | N.A | N.A |

| INDIR | FOLDER | Cycle | Point | Lat | Long | Date | Time | File_name | Duration | Species | Feedingbuzz | Feedingbuzz_normalised |
|---|---|---|---|---|---|---|---|---|---|---|---|---|
| /Volumes/Backup Plus/Camphora /FPV bat calls | | 5 | 10 | 1.43085801 | 103.738257 | 6/8/2021 | 19:12:04 | 20210608_191204.wav | 9.44 | Myotis horsfieldii | N.A | N.A |
| /Volumes/Backup Plus/Camphora /FPV bat calls | | 5 | 12 | 1.430957001 | 103.742251 | 6/8/2021 | 19:24:36 | 20210608_192436.wav | 6.21 | Myotis horsfieldii | N.A | N.A |
| /Volumes/Backup Plus/Camphora /FPV bat calls | | 5 | 12 | 1.430957001 | 103.742251 | 6/8/2021 | 19:25:32 | 20210608_192532.wav | 15 | Myotis horsfieldii | N.A | N.A |
| /Volumes/Backup Plus/Camphora /FPV bat calls | | 5 | 12 | 1.430957001 | 103.742251 | 6/8/2021 | 19:27:43 | 20210608_192743.wav | 6.37 | Myotis horsfieldii | N.A | N.A |
| /Volumes/Backup Plus/Camphora /FPV bat calls | | 5 | 9 | 1.433412982 | 103.74431 | 6/8/2021 | 19:30:54 | 20210608_193054.wav | 3 | Myotis horsfieldii | N.A | N.A |
| /Volumes/Backup Plus/Camphora /FPV bat calls | | 5 | 9 | 1.433412982 | 103.74431 | 6/8/2021 | 19:30:58 | 20210608_193058.wav | 15 | Myotis horsfieldii | N.A | N.A |
| /Volumes/Backup Plus/Camphora /FPV bat calls | | 5 | 9 | 1.433412982 | 103.74431 | 6/8/2021 | 19:31:16 | 20210608_193116.wav | 9.18 | Saccolaimus saccolaimu | N.A | N.A |
| /Volumes/Backup Plus/Camphora /FPV bat calls | | 5 | 9 | 1.433412982 | 103.74431 | 6/8/2021 | 19:33:10 | 20210608_193310.wav | 7.66 | Myotis horsfieldii | N.A | N.A |
| /Volumes/Backup Plus/Camphora /FPV bat calls | | 5 | 9 | 1.433412982 | 103.74431 | 6/8/2021 | 19:34:23 | 20210608_193423.wav | 15 | Saccolaimus saccolaimu | N.A | N.A |
| /Volumes/Backup Plus/Camphora /FPV bat calls | | 5 | 9 | 1.433412982 | 103.74431 | 6/8/2021 | 19:34:23 | 20210608_193423.wav | 15 | Myotis horsfieldii | N.A | N.A |
| /Volumes/Backup Plus/Camphora /FPV bat calls | | 5 | 9 | 1.433412982 | 103.74431 | 6/8/2021 | 19:34:51 | 20210608_193451.wav | 15 | Myotis horsfieldii | N.A | N.A |
| /Volumes/Backup Plus/Camphora /FPV bat calls | | 5 | 9 | 1.433412982 | 103.74431 | 6/8/2021 | 19:35:06 | 20210608_193506.wav | 4.28 | Myotis horsfieldii | N.A | N.A |
| /Volumes/Backup Plus/Camphora /FPV bat calls | | 5 | 9 | 1.433412982 | 103.74431 | 6/8/2021 | 19:35:23 | 20210608_193523.wav | 13.65 | Myotis horsfieldii | N.A | N.A |
| /Volumes/Backup Plus/Camphora /FPV bat calls | | 5 | 9 | 1.433412982 | 103.74431 | 6/8/2021 | 19:35:37 | 20210608_193537.wav | 7.07 | Myotis horsfieldii | N.A | N.A |
| /Volumes/Backup Plus/Camphora /FPV bat calls | | 5 | 9 | 1.433412982 | 103.74431 | 6/8/2021 | 19:35:48 | 20210608_193548.wav | 13.3 | Myotis horsfieldii | N.A | N.A |
| /Volumes/Backup Plus/Camphora /FPV bat calls | | 5 | NA | NA | NA | 6/8/2021 | 19:36:05 | 20210608_193605.wav | 5.26 | Myotis horsfieldii | N.A | N.A |
| /Volumes/Backup Plus/Camphora /FPV bat calls | | 5 | NA | NA | NA | 6/8/2021 | 19:36:24 | 20210608_193624.wav | 1.73 | Myotis horsfieldii | N.A | N.A |
| /Volumes/Backup Plus/Camphora /FPV bat calls | | 5 | 8 | 1.433260012 | 103.742175 | 6/8/2021 | 19:38:43 | 20210608_193843.wav | 9.05 | Myotis horsfieldii | N.A | N.A |
| /Volumes/Backup Plus/Camphora /FPV bat calls | | 5 | 8 | 1.433260012 | 103.742175 | 6/8/2021 | 19:38:52 | 20210608_193852.wav | 15 | Saccolaimus saccolaimu | N.A | N.A |
| /Volumes/Backup Plus/Camphora /FPV bat calls | | 5 | 8 | 1.433260012 | 103.742175 | 6/8/2021 | 19:38:52 | 20210608_193852.wav | 15 | Myotis horsfieldii | N.A | N.A |
| /Volumes/Backup Plus/Camphora /FPV bat calls | | 5 | 8 | 1.433260012 | 103.742175 | 6/8/2021 | 19:39:11 | 20210608_193911.wav | 12.29 | Myotis horsfieldii | N.A | N.A |
| /Volumes/Backup Plus/Camphora /FPV bat calls | | 5 | 8 | 1.433260012 | 103.742175 | 6/8/2021 | 19:39:51 | 20210608_193951.wav | 8.5 | Myotis horsfieldii | N.A | N.A |
| /Volumes/Backup Plus/Camphora /FPV bat calls | | 5 | 8 | 1.433260012 | 103.742175 | 6/8/2021 | 19:40:17 | 20210608_194017.wav | 6.74 | Myotis horsfieldii | N.A | N.A |
| /Volumes/Backup Plus/Camphora /FPV bat calls | | 5 | 8 | 1.433260012 | 103.742175 | 6/8/2021 | 19:40:54 | 20210608_194054.wav | 9.65 | Myotis horsfieldii | N.A | N.A |
| /Volumes/Backup Plus/Camphora /FPV bat calls | | 5 | 8 | 1.433260012 | 103.742175 | 6/8/2021 | 19:41:27 | 20210608_194127.wav | 8.72 | Myotis horsfieldii | N.A | N.A |
| /Volumes/Backup Plus/Camphora /FPV bat calls | | 5 | 8 | 1.433260012 | 103.742175 | 6/8/2021 | 19:41:36 | 20210608_194136.wav | 5.95 | Myotis horsfieldii | N.A | N.A |
| /Volumes/Backup Plus/Camphora /FPV bat calls | | 5 | 8 | 1.433260012 | 103.742175 | 6/8/2021 | 19:41:42 | 20210608_194142.wav | 6.36 | Myotis horsfieldii | N.A | N.A |
| /Volumes/Backup Plus/Camphora /FPV bat calls | | 5 | 8 | 1.433260012 | 103.742175 | 6/8/2021 | 19:42:25 | 20210608_194225.wav | 8.06 | Myotis horsfieldii | N.A | N.A |
| /Volumes/Backup Plus/Camphora /FPV bat calls | | 5 | 7 | 1.433336036 | 103.740077 | 6/8/2021 | 19:45:54 | 20210608_194554.wav | 15 | Myotis horsfieldii | N.A | N.A |
| /Volumes/Backup Plus/Camphora /FPV bat calls | | 5 | 7 | 1.433336036 | 103.740077 | 6/8/2021 | 19:46:09 | 20210608_194609.wav | 13.93 | Myotis horsfieldii | N.A | N.A |
| /Volumes/Backup Plus/Camphora /FPV bat calls | | 5 | 7 | 1.433336036 | 103.740077 | 6/8/2021 | 19:46:24 | 20210608_194624.wav | 15 | Myotis horsfieldii | N.A | N.A |
| /Volumes/Backup Plus/Camphora /FPV bat calls | | 5 | 7 | 1.433336036 | 103.740077 | 6/8/2021 | 19:46:24 | 20210608_194624.wav | 15 | Saccolaimus saccolaimu | N.A | N.A |
| /Volumes/Backup Plus/Camphora /FPV bat calls | | 5 | 7 | 1.433336036 | 103.740077 | 6/8/2021 | 19:46:39 | 20210608_194639.wav | 15 | Saccolaimus saccolaimu | N.A | N.A |
| /Volumes/Backup Plus/Camphora /FPV bat calls | | 5 | 7 | 1.433336036 | 103.740077 | 6/8/2021 | 19:46:39 | 20210608_194639.wav | 15 | Myotis horsfieldii | N.A | N.A |
| /Volumes/Backup Plus/Camphora /FPV bat calls | | 5 | 7 | 1.433336036 | 103.740077 | 6/8/2021 | 19:46:39 | 20210608_194639.wav | 15 | Scotophilus kuhlii | 1 | 0.033333333 |
| /Volumes/Backup Plus/Camphora /FPV bat calls | | 5 | 7 | 1.433336036 | 103.740077 | 6/8/2021 | 19:46:54 | 20210608_194654.wav | 15 | Saccolaimus saccolaimu | N.A | N.A |
| /Volumes/Backup Plus/Camphora /FPV bat calls | | 5 | 7 | 1.433336036 | 103.740077 | 6/8/2021 | 19:46:54 | 20210608_194654.wav | 15 | Myotis horsfieldii | 1 | 0.033333333 |
| /Volumes/Backup Plus/Camphora /FPV bat calls | | 5 | 7 | 1.433336036 | 103.740077 | 6/8/2021 | 19:47:10 | 20210608_194710.wav | 15 | Myotis horsfieldii | N.A | N.A |
| /Volumes/Backup Plus/Camphora /FPV bat calls | | 5 | 7 | 1.433336036 | 103.740077 | 6/8/2021 | 19:47:10 | 20210608_194710.wav | 15 | Scotophilus kuhlii | N.A | N.A |
| /Volumes/Backup Plus/Camphora /FPV bat calls | | 5 | 7 | 1.433336036 | 103.740077 | 6/8/2021 | 19:47:25 | 20210608_194725.wav | 15 | Myotis horsfieldii | N.A | N.A |
| /Volumes/Backup Plus/Camphora /FPV bat calls | | 5 | 7 | 1.433336036 | 103.740077 | 6/8/2021 | 19:47:40 | 20210608_194740.wav | 15 | Myotis horsfieldii | N.A | N.A |
| /Volumes/Backup Plus/Camphora /FPV bat calls | | 5 | 7 | 1.433336036 | 103.740077 | 6/8/2021 | 19:47:55 | 20210608_194755.wav | 10.62 | Myotis horsfieldii | 1 | 0.033333333 |
| /Volumes/Backup Plus/Camphora /FPV bat calls | | 5 | 7 | 1.433336036 | 103.740077 | 6/8/2021 | 19:48:06 | 20210608_194806.wav | 15 | Myotis horsfieldii | N.A | N.A |
| /Volumes/Backup Plus/Camphora /FPV bat calls | | 5 | 7 | 1.433336036 | 103.740077 | 6/8/2021 | 19:48:21 | 20210608_194821.wav | 15 | Saccolaimus saccolaimu | N.A | N.A |
| /Volumes/Backup Plus/Camphora /FPV bat calls | | 5 | 7 | 1.433336036 | 103.740077 | 6/8/2021 | 19:48:21 | 20210608_194821.wav | 15 | Myotis horsfieldii | 1 | 0.033333333 |
| /Volumes/Backup Plus/Camphora /FPV bat calls | | 5 | 7 | 1.433336036 | 103.740077 | 6/8/2021 | 19:48:21 | 20210608_194821.wav | 15 | Scotophilus kuhlii | N.A | N.A |
| /Volumes/Backup Plus/Camphora /FPV bat calls | | 5 | 7 | 1.433336036 | 103.740077 | 6/8/2021 | 19:48:36 | 20210608_194836.wav | 15 | Saccolaimus saccolaimu | N.A | N.A |
| /Volumes/Backup Plus/Camphora /FPV bat calls | | 5 | 7 | 1.433336036 | 103.740077 | 6/8/2021 | 19:48:36 | 20210608_194836.wav | 15 | Myotis horsfieldii | N.A | N.A |
| /Volumes/Backup Plus/Camphora /FPV bat calls | | 5 | 7 | 1.433336036 | 103.740077 | 6/8/2021 | 19:48:36 | 20210608_194836.wav | 15 | Scotophilus kuhlii | N.A | N.A |
| /Volumes/Backup Plus/Camphora /FPV bat calls | | 5 | 7 | 1.433336036 | 103.740077 | 6/8/2021 | 19:48:51 | 20210608_194851.wav | 15 | Saccolaimus saccolaimu | N.A | N.A |
| /Volumes/Backup Plus/Camphora /FPV bat calls | | 5 | 7 | 1.433336036 | 103.740077 | 6/8/2021 | 19:48:51 | 20210608_194851.wav | 15 | Myotis horsfieldii | 1 | 0.033333333 |
| /Volumes/Backup Plus/Camphora /FPV bat calls | | 5 | 7 | 1.433336036 | 103.740077 | 6/8/2021 | 19:49:06 | 20210608_194906.wav | 15 | Myotis horsfieldii | N.A | N.A |
| /Volumes/Backup Plus/Camphora /FPV bat calls | | 5 | 7 | 1.433336036 | 103.740077 | 6/8/2021 | 19:49:21 | 20210608_194921.wav | 15 | Saccolaimus saccolaimu | N.A | N.A |
| /Volumes/Backup Plus/Camphora /FPV bat calls | | 5 | 7 | 1.433336036 | 103.740077 | 6/8/2021 | 19:49:21 | 20210608_194921.wav | 15 | Myotis horsfieldii | N.A | N.A |
| /Volumes/Backup Plus/Camphora /FPV bat calls | | 5 | 7 | 1.433336036 | 103.740077 | 6/8/2021 | 19:49:36 | 20210608_194936.wav | 15 | Scotophilus kuhlii | 2 | 0.066666667 |
| /Volumes/Backup Plus/Camphora /FPV bat calls | | 5 | 7 | 1.433336036 | 103.740077 | 6/8/2021 | 19:49:36 | 20210608_194936.wav | 15 | Myotis horsfieldii | N.A | N.A |
| /Volumes/Backup Plus/Camphora /FPV bat calls | | 5 | 7 | 1.433336036 | 103.740077 | 6/8/2021 | 19:49:36 | 20210608_194936.wav | 15 | Saccolaimus saccolaimu | N.A | N.A |
| /Volumes/Backup Plus/Camphora /FPV bat calls | | 5 | 7 | 1.433336036 | 103.740077 | 6/8/2021 | 19:49:51 | 20210608_194951.wav | 15 | Myotis horsfieldii | 2 | 0.066666667 |
| /Volumes/Backup Plus/Camphora /FPV bat calls | | 5 | 7 | 1.433336036 | 103.740077 | 6/8/2021 | 19:49:51 | 20210608_194951.wav | 15 | Saccolaimus saccolaimu | N.A | N.A |
| /Volumes/Backup Plus/Camphora /FPV bat calls | | 5 | 7 | 1.433336036 | 103.740077 | 6/8/2021 | 19:50:06 | 20210608_195006.wav | 15 | Myotis horsfieldii | N.A | N.A |
| /Volumes/Backup Plus/Camphora /FPV bat calls | | 5 | 7 | 1.433336036 | 103.740077 | 6/8/2021 | 19:50:06 | 20210608_195006.wav | 15 | Saccolaimus saccolaimu | N.A | N.A |
| /Volumes/Backup Plus/Camphora /FPV bat calls | | 5 | 7 | 1.433336036 | 103.740077 | 6/8/2021 | 19:50:21 | 20210608_195021.wav | 15 | Myotis horsfieldii | N.A | N.A |
| /Volumes/Backup Plus/Camphora /FPV bat calls | | 5 | 7 | 1.433336036 | 103.740077 | 6/8/2021 | 19:50:21 | 20210608_195021.wav | 15 | Saccolaimus saccolaimu | N.A | N.A |
| /Volumes/Backup Plus/Camphora /FPV bat calls | | 5 | 7 | 1.433336036 | 103.740077 | 6/8/2021 | 19:50:37 | 20210608_195037.wav | 15 | Myotis horsfieldii | N.A | N.A |
| /Volumes/Backup Plus/Camphora /FPV bat calls | | 5 | 7 | 1.433336036 | 103.740077 | 6/8/2021 | 19:50:52 | 20210608_195052.wav | 9.23 | Myotis horsfieldii | N.A | N.A |
| /Volumes/Backup Plus/Camphora /FPV bat calls | | 5 | 7 | 1.433336036 | 103.740077 | 6/8/2021 | 19:50:52 | 20210608_195052.wav | 9.23 | Saccolaimus saccolaimu | N.A | N.A |
| /Volumes/Backup Plus/Camphora /FPV bat calls | | 5 | NA | NA | NA | 6/8/2021 | 19:51:02 | 20210608_195102.wav | 6.91 | Myotis horsfieldii | N.A | N.A |
| /Volumes/Backup Plus/Camphora /FPV bat calls | | 5 | 4 | 1.435596971 | 103.738703 | 6/8/2021 | 19:53:16 | 20210608_195316.wav | 15 | Myotis horsfieldii | 1 | 0.033333333 |
| /Volumes/Backup Plus/Camphora /FPV bat calls | | 5 | 4 | 1.435596971 | 103.738703 | 6/8/2021 | 19:53:31 | 20210608_195331.wav | 15 | Myotis horsfieldii | N.A | N.A |
| /Volumes/Backup Plus/Camphora /FPV bat calls | | 5 | 4 | 1.435596971 | 103.738703 | 6/8/2021 | 19:53:31 | 20210608_195331.wav | 15 | Saccolaimus saccolaimu | 1 | 0.033333333 |
| /Volumes/Backup Plus/Camphora /FPV bat calls | | 5 | 4 | 1.435596971 | 103.738703 | 6/8/2021 | 19:53:31 | 20210608_195331.wav | 15 | Scotophilus kuhlii | N.A | N.A |
| /Volumes/Backup Plus/Camphora /FPV bat calls | | 5 | 4 | 1.435596971 | 103.738703 | 6/8/2021 | 19:53:46 | 20210608_195346.wav | 15 | Saccolaimus saccolaimu | N.A | N.A |
| /Volumes/Backup Plus/Camphora /FPV bat calls | | 5 | 4 | 1.435596971 | 103.738703 | 6/8/2021 | 19:53:46 | 20210608_195346.wav | 15 | Myotis horsfieldii | 1 | 0.033333333 |
| /Volumes/Backup Plus/Camphora /FPV bat calls | | 5 | 4 | 1.435596971 | 103.738703 | 6/8/2021 | 19:54:01 | 20210608_195401.wav | 15 | Saccolaimus saccolaimu | 2 | 0.066666667 |
| /Volumes/Backup Plus/Camphora /FPV bat calls | | 5 | 4 | 1.435596971 | 103.738703 | 6/8/2021 | 19:54:01 | 20210608_195401.wav | 15 | Myotis horsfieldii | 2 | 0.066666667 |
| /Volumes/Backup Plus/Camphora /FPV bat calls | | 5 | 4 | 1.435596971 | 103.738703 | 6/8/2021 | 19:54:16 | 20210608_195416.wav | 15 | Saccolaimus saccolaimu | 3 | 0.1 |
| /Volumes/Backup Plus/Camphora /FPV bat calls | | 5 | 4 | 1.435596971 | 103.738703 | 6/8/2021 | 19:54:16 | 20210608_195416.wav | 15 | Myotis horsfieldii | 1 | 0.033333333 |

| INDIR | FOLDER | Cycle | Point | Lat | Long | Date | Time | File_name | Duration | Species | Feedingbuzz | Feedingbuzz_normalised |
|---|---|---|---|---|---|---|---|---|---|---|---|---|
| /Volumes/Backup Plus/Camphora /FPV bat calls | | 5 | 4 | 1.435596971 | 103.738703 | 6/8/2021 | 19:54:31 | 20210608_195431.wav | 15 | Saccolaimus saccolaimu | 1 | 0.033333333 |
| /Volumes/Backup Plus/Camphora /FPV bat calls | | 5 | 4 | 1.435596971 | 103.738703 | 6/8/2021 | 19:54:31 | 20210608_195431.wav | 15 | Myotis horsfieldii | 1 | 0.033333333 |
| /Volumes/Backup Plus/Camphora /FPV bat calls | | 5 | 4 | 1.435596971 | 103.738703 | 6/8/2021 | 19:54:46 | 20210608_195446.wav | 15 | Saccolaimus saccolaimu | N.A | N.A |
| /Volumes/Backup Plus/Camphora /FPV bat calls | | 5 | 4 | 1.435596971 | 103.738703 | 6/8/2021 | 19:54:46 | 20210608_195446.wav | 15 | Myotis horsfieldii | N.A | N.A |
| /Volumes/Backup Plus/Camphora /FPV bat calls | | 5 | 4 | 1.435596971 | 103.738703 | 6/8/2021 | 19:55:01 | 20210608_195501.wav | 15 | Myotis horsfieldii | N.A | N.A |
| /Volumes/Backup Plus/Camphora /FPV bat calls | | 5 | 4 | 1.435596971 | 103.738703 | 6/8/2021 | 19:55:01 | 20210608_195501.wav | 15 | Saccolaimus saccolaimu | 1 | 0.033333333 |
| /Volumes/Backup Plus/Camphora /FPV bat calls | | 5 | 4 | 1.435596971 | 103.738703 | 6/8/2021 | 19:55:16 | 20210608_195516.wav | 15 | Saccolaimus saccolaimu | 2 | 0.066666667 |
| /Volumes/Backup Plus/Camphora /FPV bat calls | | 5 | 4 | 1.435596971 | 103.738703 | 6/8/2021 | 19:55:16 | 20210608_195516.wav | 15 | Myotis horsfieldii | 3 | 0.1 |
| /Volumes/Backup Plus/Camphora /FPV bat calls | | 5 | 4 | 1.435596971 | 103.738703 | 6/8/2021 | 19:55:16 | 20210608_195516.wav | 15 | Scotophilus kuhlii | N.A | N.A |
| /Volumes/Backup Plus/Camphora /FPV bat calls | | 5 | 4 | 1.435596971 | 103.738703 | 6/8/2021 | 19:55:31 | 20210608_195531.wav | 15 | Saccolaimus saccolaimu | N.A | N.A |
| /Volumes/Backup Plus/Camphora /FPV bat calls | | 5 | 4 | 1.435596971 | 103.738703 | 6/8/2021 | 19:55:31 | 20210608_195531.wav | 15 | Scotophilus kuhlii | 1 | 0.033333333 |
| /Volumes/Backup Plus/Camphora /FPV bat calls | | 5 | 4 | 1.435596971 | 103.738703 | 6/8/2021 | 19:55:31 | 20210608_195531.wav | 15 | Myotis horsfieldii | N.A | N.A |
| /Volumes/Backup Plus/Camphora /FPV bat calls | | 5 | 4 | 1.435596971 | 103.738703 | 6/8/2021 | 19:55:46 | 20210608_195546.wav | 15 | Saccolaimus saccolaimu | N.A | N.A |
| /Volumes/Backup Plus/Camphora /FPV bat calls | | 5 | 4 | 1.435596971 | 103.738703 | 6/8/2021 | 19:55:46 | 20210608_195546.wav | 15 | Myotis horsfieldii | 5 | 0.166666667 |
| /Volumes/Backup Plus/Camphora /FPV bat calls | | 5 | 4 | 1.435596971 | 103.738703 | 6/8/2021 | 19:55:46 | 20210608_195546.wav | 15 | Scotophilus kuhlii | N.A | N.A |
| /Volumes/Backup Plus/Camphora /FPV bat calls | | 5 | 4 | 1.435596971 | 103.738703 | 6/8/2021 | 19:56:01 | 20210608_195601.wav | 15 | Myotis horsfieldii | 1 | 0.033333333 |
| /Volumes/Backup Plus/Camphora /FPV bat calls | | 5 | 4 | 1.435596971 | 103.738703 | 6/8/2021 | 19:56:01 | 20210608_195601.wav | 15 | Saccolaimus saccolaimu | N.A | N.A |
| /Volumes/Backup Plus/Camphora /FPV bat calls | | 5 | 4 | 1.435596971 | 103.738703 | 6/8/2021 | 19:56:16 | 20210608_195616.wav | 15 | Saccolaimus saccolaimu | 1 | 0.033333333 |
| /Volumes/Backup Plus/Camphora /FPV bat calls | | 5 | 4 | 1.435596971 | 103.738703 | 6/8/2021 | 19:56:16 | 20210608_195616.wav | 15 | Myotis horsfieldii | 2 | 0.066666667 |
| /Volumes/Backup Plus/Camphora /FPV bat calls | | 5 | 4 | 1.435596971 | 103.738703 | 6/8/2021 | 19:56:31 | 20210608_195631.wav | 15 | Saccolaimus saccolaimu | 1 | 0.033333333 |
| /Volumes/Backup Plus/Camphora /FPV bat calls | | 5 | 4 | 1.435596971 | 103.738703 | 6/8/2021 | 19:56:31 | 20210608_195631.wav | 15 | Myotis horsfieldii | 1 | 0.033333333 |
| /Volumes/Backup Plus/Camphora /FPV bat calls | | 5 | 4 | 1.435596971 | 103.738703 | 6/8/2021 | 19:56:31 | 20210608_195631.wav | 15 | Scotophilus kuhlii | N.A | N.A |
| /Volumes/Backup Plus/Camphora /FPV bat calls | | 5 | 4 | 1.435596971 | 103.738703 | 6/8/2021 | 19:56:46 | 20210608_195646.wav | 15 | Saccolaimus saccolaimu | N.A | N.A |
| /Volumes/Backup Plus/Camphora /FPV bat calls | | 5 | 4 | 1.435596971 | 103.738703 | 6/8/2021 | 19:56:46 | 20210608_195646.wav | 15 | Myotis horsfieldii | 3 | 0.1 |
| /Volumes/Backup Plus/Camphora /FPV bat calls | | 5 | 4 | 1.435596971 | 103.738703 | 6/8/2021 | 19:57:01 | 20210608_195701.wav | 15 | Saccolaimus saccolaimu | N.A | N.A |
| /Volumes/Backup Plus/Camphora /FPV bat calls | | 5 | 4 | 1.435596971 | 103.738703 | 6/8/2021 | 19:57:01 | 20210608_195701.wav | 15 | Myotis horsfieldii | 2 | 0.066666667 |
| /Volumes/Backup Plus/Camphora /FPV bat calls | | 5 | 4 | 1.435596971 | 103.738703 | 6/8/2021 | 19:57:16 | 20210608_195716.wav | 15 | Myotis horsfieldii | 1 | 0.033333333 |
| /Volumes/Backup Plus/Camphora /FPV bat calls | | 5 | 4 | 1.435596971 | 103.738703 | 6/8/2021 | 19:57:16 | 20210608_195716.wav | 15 | Scotophilus kuhlii | N.A | N.A |
| /Volumes/Backup Plus/Camphora /FPV bat calls | | 5 | 4 | 1.435596971 | 103.738703 | 6/8/2021 | 19:57:16 | 20210608_195716.wav | 15 | Saccolaimus saccolaimu | N.A | N.A |
| /Volumes/Backup Plus/Camphora /FPV bat calls | | 5 | 4 | 1.435596971 | 103.738703 | 6/8/2021 | 19:57:31 | 20210608_195731.wav | 15 | Saccolaimus saccolaimu | 1 | 0.033333333 |
| /Volumes/Backup Plus/Camphora /FPV bat calls | | 5 | 4 | 1.435596971 | 103.738703 | 6/8/2021 | 19:57:31 | 20210608_195731.wav | 15 | Myotis horsfieldii | 3 | 0.1 |
| /Volumes/Backup Plus/Camphora /FPV bat calls | | 5 | 4 | 1.435596971 | 103.738703 | 6/8/2021 | 19:57:46 | 20210608_195746.wav | 15 | Saccolaimus saccolaimu | 2 | 0.066666667 |
| /Volumes/Backup Plus/Camphora /FPV bat calls | | 5 | 4 | 1.435596971 | 103.738703 | 6/8/2021 | 19:57:46 | 20210608_195746.wav | 15 | Myotis horsfieldii | 2 | 0.066666667 |
| /Volumes/Backup Plus/Camphora /FPV bat calls | | 5 | 4 | 1.435596971 | 103.738703 | 6/8/2021 | 19:58:01 | 20210608_195801.wav | 14.96 | Myotis horsfieldii | N.A | N.A |
| /Volumes/Backup Plus/Camphora /FPV bat calls | | 5 | 4 | 1.435596971 | 103.738703 | 6/8/2021 | 19:58:01 | 20210608_195801.wav | 14.96 | Saccolaimus saccolaimu | 1 | 0.033333333 |
| /Volumes/Backup Plus/Camphora /FPV bat calls | | 5 | 5 | 1.435672995 | 103.740537 | 6/8/2021 | 19:59:55 | 20210608_195955.wav | 15 | Myotis horsfieldii | N.A | N.A |
| /Volumes/Backup Plus/Camphora /FPV bat calls | | 5 | 5 | 1.435672995 | 103.740537 | 6/8/2021 | 20:00:10 | 20210608_200010.wav | 15 | Myotis horsfieldii | N.A | N.A |
| /Volumes/Backup Plus/Camphora /FPV bat calls | | 5 | 5 | 1.435672995 | 103.740537 | 6/8/2021 | 19:59:55 | 20210608_195955.wav | 15 | Myotis horsfieldii | N.A | N.A |
| /Volumes/Backup Plus/Camphora /FPV bat calls | | 5 | 5 | 1.435672995 | 103.740537 | 6/8/2021 | 20:00:10 | 20210608_200010.wav | 15 | Myotis horsfieldii | N.A | N.A |
| /Volumes/Backup Plus/Camphora /FPV bat calls | | 5 | 5 | 1.435672995 | 103.740537 | 6/8/2021 | 20:00:10 | 20210608_200010.wav | 15 | Scotophilus kuhlii | N.A | N.A |
| /Volumes/Backup Plus/Camphora /FPV bat calls | | 5 | 5 | 1.435672995 | 103.740537 | 6/8/2021 | 20:00:25 | 20210608_200025.wav | 8.76 | Myotis horsfieldii | N.A | N.A |
| /Volumes/Backup Plus/Camphora /FPV bat calls | | 5 | 5 | 1.435672995 | 103.740537 | 6/8/2021 | 20:00:25 | 20210608_200025.wav | 8.76 | Scotophilus kuhlii | N.A | N.A |
| /Volumes/Backup Plus/Camphora /FPV bat calls | | 5 | 5 | 1.435672995 | 103.740537 | 6/8/2021 | 20:00:41 | 20210608_200041.wav | 4.21 | Myotis horsfieldii | N.A | N.A |
| /Volumes/Backup Plus/Camphora /FPV bat calls | | 5 | 5 | 1.435672995 | 103.740537 | 6/8/2021 | 20:00:52 | 20210608_200052.wav | 15 | Scotophilus kuhlii | N.A | N.A |
| /Volumes/Backup Plus/Camphora /FPV bat calls | | 5 | 5 | 1.435672995 | 103.740537 | 6/8/2021 | 20:01:48 | 20210608_200148.wav | 14.99 | Myotis horsfieldii | N.A | N.A |
| /Volumes/Backup Plus/Camphora /FPV bat calls | | 5 | 5 | 1.435672995 | 103.740537 | 6/8/2021 | 20:02:16 | 20210608_200216.wav | 6.84 | Myotis horsfieldii | N.A | N.A |
| /Volumes/Backup Plus/Camphora /FPV bat calls | | 5 | 5 | 1.435672995 | 103.740537 | 6/8/2021 | 20:02:32 | 20210608_200232.wav | 5.31 | Myotis horsfieldii | N.A | N.A |
| /Volumes/Backup Plus/Camphora /FPV bat calls | | 5 | 5 | 1.435672995 | 103.740537 | 6/8/2021 | 20:02:37 | 20210608_200237.wav | 15 | Myotis horsfieldii | N.A | N.A |
| /Volumes/Backup Plus/Camphora /FPV bat calls | | 5 | 5 | 1.435672995 | 103.740537 | 6/8/2021 | 20:02:37 | 20210608_200237.wav | 15 | Scotophilus kuhlii | N.A | N.A |
| /Volumes/Backup Plus/Camphora /FPV bat calls | | 5 | 5 | 1.435672995 | 103.740537 | 6/8/2021 | 20:03:01 | 20210608_200301.wav | 15 | Myotis horsfieldii | N.A | N.A |
| /Volumes/Backup Plus/Camphora /FPV bat calls | | 5 | 5 | 1.435672995 | 103.740537 | 6/8/2021 | 20:03:01 | 20210608_200301.wav | 15 | Scotophilus kuhlii | N.A | N.A |
| /Volumes/Backup Plus/Camphora /FPV bat calls | | 5 | 5 | 1.435672995 | 103.740537 | 6/8/2021 | 20:03:16 | 20210608_200316.wav | 15 | Scotophilus kuhlii | N.A | N.A |
| /Volumes/Backup Plus/Camphora /FPV bat calls | | 5 | 5 | 1.435672995 | 103.740537 | 6/8/2021 | 20:03:16 | 20210608_200316.wav | 15 | Myotis horsfieldii | N.A | N.A |
| /Volumes/Backup Plus/Camphora /FPV bat calls | | 5 | 5 | 1.435672995 | 103.740537 | 6/8/2021 | 20:03:34 | 20210608_200334.wav | 12.83 | Myotis horsfieldii | N.A | N.A |
| /Volumes/Backup Plus/Camphora /FPV bat calls | | 5 | 5 | 1.435672995 | 103.740537 | 6/8/2021 | 20:03:34 | 20210608_200334.wav | 12.83 | Scotophilus kuhlii | N.A | N.A |
| /Volumes/Backup Plus/Camphora /FPV bat calls | | 5 | 5 | 1.435672995 | 103.740537 | 6/8/2021 | 20:03:47 | 20210608_200347.wav | 10.48 | Scotophilus kuhlii | N.A | N.A |
| /Volumes/Backup Plus/Camphora /FPV bat calls | | 5 | 5 | 1.435672995 | 103.740537 | 6/8/2021 | 20:04:30 | 20210608_200430.wav | 15 | Myotis horsfieldii | 2 | 0.066666667 |
| /Volumes/Backup Plus/Camphora /FPV bat calls | | 5 | 5 | 1.435672995 | 103.740537 | 6/8/2021 | 20:04:45 | 20210608_200445.wav | 4.19 | Myotis horsfieldii | N.A | N.A |
| /Volumes/Backup Plus/Camphora /FPV bat calls | | 5 | 6 | 1.435370995 | 103.74242 | 6/8/2021 | 20:07:21 | 20210608_200721.wav | 13.52 | Myotis horsfieldii | N.A | N.A |
| /Volumes/Backup Plus/Camphora /FPV bat calls | | 5 | 6 | 1.435370995 | 103.74242 | 6/8/2021 | 20:07:58 | 20210608_200758.wav | 6.83 | Myotis horsfieldii | N.A | N.A |
| /Volumes/Backup Plus/Camphora /FPV bat calls | | 5 | 6 | 1.435370995 | 103.74242 | 6/8/2021 | 20:08:12 | 20210608_200812.wav | 12.33 | Myotis horsfieldii | N.A | N.A |
| /Volumes/Backup Plus/Camphora /FPV bat calls | | 5 | 6 | 1.435370995 | 103.74242 | 6/8/2021 | 20:08:33 | 20210608_200833.wav | 15 | Myotis horsfieldii | N.A | N.A |
| /Volumes/Backup Plus/Camphora /FPV bat calls | | 5 | 6 | 1.435370995 | 103.74242 | 6/8/2021 | 20:08:48 | 20210608_200848.wav | 5.66 | Myotis horsfieldii | N.A | N.A |
| /Volumes/Backup Plus/Camphora /FPV bat calls | | 5 | 6 | 1.435370995 | 103.74242 | 6/8/2021 | 20:09:01 | 20210608_200901.wav | 13.59 | Myotis horsfieldii | N.A | N.A |
| /Volumes/Backup Plus/Camphora /FPV bat calls | | 5 | 6 | 1.435370995 | 103.74242 | 6/8/2021 | 20:09:24 | 20210608_200924.wav | 15 | Scotophilus kuhlii | N.A | N.A |
| /Volumes/Backup Plus/Camphora /FPV bat calls | | 5 | 6 | 1.435370995 | 103.74242 | 6/8/2021 | 20:09:39 | 20210608_200939.wav | 5.96 | Myotis horsfieldii | N.A | N.A |
| /Volumes/Backup Plus/Camphora /FPV bat calls | | 5 | 6 | 1.435370995 | 103.74242 | 6/8/2021 | 20:09:51 | 20210608_200951.wav | 13.82 | Myotis horsfieldii | N.A | N.A |
| /Volumes/Backup Plus/Camphora /FPV bat calls | | 5 | 6 | 1.435370995 | 103.74242 | 6/8/2021 | 20:10:17 | 20210608_201017.wav | 11.93 | Myotis horsfieldii | N.A | N.A |
| /Volumes/Backup Plus/Camphora /FPV bat calls | | 5 | 6 | 1.435370995 | 103.74242 | 6/8/2021 | 20:10:56 | 20210608_201056.wav | 11.99 | Myotis horsfieldii | N.A | N.A |
| /Volumes/Backup Plus/Camphora /FPV bat calls | | 5 | 6 | 1.435370995 | 103.74242 | 6/8/2021 | 20:11:12 | 20210608_201112.wav | 7.6 | Myotis horsfieldii | N.A | N.A |
| /Volumes/Backup Plus/Camphora /FPV bat calls | | 5 | 6 | 1.435370995 | 103.74242 | 6/8/2021 | 20:11:20 | 20210608_201120.wav | 8.2 | Myotis horsfieldii | N.A | N.A |
| /Volumes/Backup Plus/Camphora /FPV bat calls | | 5 | 6 | 1.435370995 | 103.74242 | 6/8/2021 | 20:11:42 | 20210608_201142.wav | 4.34 | Myotis horsfieldii | N.A | N.A |
| /Volumes/Backup Plus/Camphora /FPV bat calls | | 5 | 2 | 1.437595971 | 103.740077 | 6/8/2021 | 20:13:23 | 20210608_201323.wav | 13.6 | Scotophilus kuhlii | N.A | N.A |
| /Volumes/Backup Plus/Camphora /FPV bat calls | | 5 | 2 | 1.437595971 | 103.740077 | 6/8/2021 | 20:13:52 | 20210608_201352.wav | 13.81 | Myotis horsfieldii | N.A | N.A |
| /Volumes/Backup Plus/Camphora /FPV bat calls | | 5 | 2 | 1.437595971 | 103.740077 | 6/8/2021 | 20:14:27 | 20210608_201427.wav | 6.99 | Myotis horsfieldii | N.A | N.A |
| /Volumes/Backup Plus/Camphora /FPV bat calls | | 5 | 2 | 1.437595971 | 103.740077 | 6/8/2021 | 20:14:45 | 20210608_201445.wav | 15 | Myotis horsfieldii | N.A | N.A |
| /Volumes/Backup Plus/Camphora /FPV bat calls | | 5 | 2 | 1.437595971 | 103.740077 | 6/8/2021 | 20:15:06 | 20210608_201506.wav | 15 | Myotis horsfieldii | 1 | 0.033333333 |
| /Volumes/Backup Plus/Camphora /FPV bat calls | | 5 | 2 | 1.437595971 | 103.740077 | 6/8/2021 | 20:15:06 | 20210608_201506.wav | 15 | Scotophilus kuhlii | N.A | N.A |
| /Volumes/Backup Plus/Camphora /FPV bat calls | | 5 | 2 | 1.437595971 | 103.740077 | 6/8/2021 | 20:16:03 | 20210608_201603.wav | 15 | Myotis horsfieldii | 1 | 0.033333333 |

| INDIR | FOLDER | Cycle | Point | Lat | Long | Date | Time | File_name | Duration | Species | Feedingbuzz | Feedingbuzz_normalised |
|---|---|---|---|---|---|---|---|---|---|---|---|---|
| /Volumes/Backup Plus/Camphora /FPV bat calls | | 5 | 2 | 1.437595971 | 103.740077 | 6/8/2021 | 20:16:18 | 20210608_201618.wav | 15 | Myotis horsfieldii | 1 | 0.033333333 |
| /Volumes/Backup Plus/Camphora /FPV bat calls | | 5 | 2 | 1.437595971 | 103.740077 | 6/8/2021 | 20:16:45 | 20210608_201645.wav | 9.43 | Myotis horsfieldii | N.A | N.A |
| /Volumes/Backup Plus/Camphora /FPV bat calls | | 5 | 2 | 1.437595971 | 103.740077 | 6/8/2021 | 20:16:59 | 20210608_201659.wav | 15 | Myotis horsfieldii | N.A | N.A |
| /Volumes/Backup Plus/Camphora /FPV bat calls | | 5 | 2 | 1.437595971 | 103.740077 | 6/8/2021 | 20:16:59 | 20210608_201659.wav | 15 | Scotophilus kuhlii | N.A | N.A |
| /Volumes/Backup Plus/Camphora /FPV bat calls | | 5 | 2 | 1.437595971 | 103.740077 | 6/8/2021 | 20:17:18 | 20210608_201718.wav | 8.26 | Myotis horsfieldii | N.A | N.A |
| /Volumes/Backup Plus/Camphora /FPV bat calls | | 5 | 2 | 1.437595971 | 103.740077 | 6/8/2021 | 20:17:27 | 20210608_201727.wav | 10.5 | Myotis horsfieldii | N.A | N.A |
| /Volumes/Backup Plus/Camphora /FPV bat calls | | 5 | 2 | 1.437595971 | 103.740077 | 6/8/2021 | 20:17:49 | 20210608_201749.wav | 9.1 | Myotis horsfieldii | N.A | N.A |
| /Volumes/Backup Plus/Camphora /FPV bat calls | | 5 | 3 | 1.437595971 | 103.741908 | 6/8/2021 | 20:19:29 | 20210608_201929.wav | 15 | Myotis horsfieldii | N.A | N.A |
| /Volumes/Backup Plus/Camphora /FPV bat calls | | 5 | 3 | 1.437595971 | 103.741908 | 6/8/2021 | 20:19:47 | 20210608_201947.wav | 9.63 | Myotis horsfieldii | N.A | N.A |
| /Volumes/Backup Plus/Camphora /FPV bat calls | | 5 | 3 | 1.437595971 | 103.741908 | 6/8/2021 | 20:20:06 | 20210608_202006.wav | 3.56 | Myotis horsfieldii | N.A | N.A |
| /Volumes/Backup Plus/Camphora /FPV bat calls | | 5 | 3 | 1.437595971 | 103.741908 | 6/8/2021 | 20:20:10 | 20210608_202010.wav | 15 | Myotis horsfieldii | N.A | N.A |
| /Volumes/Backup Plus/Camphora /FPV bat calls | | 5 | 3 | 1.437595971 | 103.741908 | 6/8/2021 | 20:20:10 | 20210608_202010.wav | 15 | Scotophilus kuhlii | 1 | 0.033333333 |
| /Volumes/Backup Plus/Camphora /FPV bat calls | | 5 | 3 | 1.437595971 | 103.741908 | 6/8/2021 | 20:20:37 | 20210608_202037.wav | 9.11 | Myotis horsfieldii | N.A | N.A |
| /Volumes/Backup Plus/Camphora /FPV bat calls | | 5 | 3 | 1.437595971 | 103.741908 | 6/8/2021 | 20:20:46 | 20210608_202046.wav | 3.49 | Scotophilus kuhlii | N.A | N.A |
| /Volumes/Backup Plus/Camphora /FPV bat calls | | 5 | 3 | 1.437595971 | 103.741908 | 6/8/2021 | 20:20:53 | 20210608_202053.wav | 10.6 | Myotis horsfieldii | N.A | N.A |
| /Volumes/Backup Plus/Camphora /FPV bat calls | | 5 | 3 | 1.437595971 | 103.741908 | 6/8/2021 | 20:21:04 | 20210608_202104.wav | 15 | Myotis horsfieldii | N.A | N.A |
| /Volumes/Backup Plus/Camphora /FPV bat calls | | 5 | 3 | 1.437595971 | 103.741908 | 6/8/2021 | 20:21:04 | 20210608_202104.wav | 15 | Scotophilus kuhlii | 1 | 0.033333333 |
| /Volumes/Backup Plus/Camphora /FPV bat calls | | 5 | 3 | 1.437595971 | 103.741908 | 6/8/2021 | 20:21:19 | 20210608_202119.wav | 15 | Myotis horsfieldii | N.A | N.A |
| /Volumes/Backup Plus/Camphora /FPV bat calls | | 5 | 3 | 1.437595971 | 103.741908 | 6/8/2021 | 20:21:19 | 20210608_202119.wav | 15 | Myotis muricola | N.A | N.A |
| /Volumes/Backup Plus/Camphora /FPV bat calls | | 5 | 3 | 1.437595971 | 103.741908 | 6/8/2021 | 20:21:34 | 20210608_202134.wav | 15 | Myotis horsfieldii | N.A | N.A |
| /Volumes/Backup Plus/Camphora /FPV bat calls | | 5 | 3 | 1.437595971 | 103.741908 | 6/8/2021 | 20:21:49 | 20210608_202149.wav | 7.55 | Myotis horsfieldii | N.A | N.A |
| /Volumes/Backup Plus/Camphora /FPV bat calls | | 5 | 3 | 1.437595971 | 103.741908 | 6/8/2021 | 20:21:57 | 20210608_202157.wav | 15 | Myotis horsfieldii | N.A | N.A |
| /Volumes/Backup Plus/Camphora /FPV bat calls | | 5 | 3 | 1.437595971 | 103.741908 | 6/8/2021 | 20:21:57 | 20210608_202157.wav | 15 | Scotophilus kuhlii | 2 | 0.066666667 |
| /Volumes/Backup Plus/Camphora /FPV bat calls | | 5 | 3 | 1.437595971 | 103.741908 | 6/8/2021 | 20:22:12 | 20210608_202212.wav | 15 | Myotis horsfieldii | N.A | N.A |
| /Volumes/Backup Plus/Camphora /FPV bat calls | | 5 | 3 | 1.437595971 | 103.741908 | 6/8/2021 | 20:22:27 | 20210608_202227.wav | 15 | Myotis horsfieldii | N.A | N.A |
| /Volumes/Backup Plus/Camphora /FPV bat calls | | 5 | 3 | 1.437595971 | 103.741908 | 6/8/2021 | 20:22:27 | 20210608_202227.wav | 15 | Scotophilus kuhlii | N.A | N.A |
| /Volumes/Backup Plus/Camphora /FPV bat calls | | 5 | 3 | 1.437595971 | 103.741908 | 6/8/2021 | 20:22:42 | 20210608_202242.wav | 15 | Myotis horsfieldii | 3 | 0.1 |
| /Volumes/Backup Plus/Camphora /FPV bat calls | | 5 | 3 | 1.437595971 | 103.741908 | 6/8/2021 | 20:22:57 | 20210608_202257.wav | 15 | Myotis horsfieldii | N.A | N.A |
| /Volumes/Backup Plus/Camphora /FPV bat calls | | 5 | 3 | 1.437595971 | 103.741908 | 6/8/2021 | 20:22:57 | 20210608_202257.wav | 15 | Scotophilus kuhlii | N.A | N.A |
| /Volumes/Backup Plus/Camphora /FPV bat calls | | 5 | 3 | 1.437595971 | 103.741908 | 6/8/2021 | 20:23:12 | 20210608_202312.wav | 13.27 | Myotis horsfieldii | N.A | N.A |
| /Volumes/Backup Plus/Camphora /FPV bat calls | | 5 | 3 | 1.437595971 | 103.741908 | 6/8/2021 | 20:23:30 | 20210608_202330.wav | 10.07 | Myotis horsfieldii | N.A | N.A |
| /Volumes/Backup Plus/Camphora /FPV bat calls | | 5 | 3 | 1.437595971 | 103.741908 | 6/8/2021 | 20:23:30 | 20210608_202330.wav | 10.07 | Scotophilus kuhlii | N.A | N.A |
| /Volumes/Backup Plus/Camphora /FPV bat calls | | 5 | 3 | 1.437595971 | 103.741908 | 6/8/2021 | 20:23:57 | 20210608_202357.wav | 10.52 | Myotis horsfieldii | N.A | N.A |
| /Volumes/Backup Plus/Camphora /FPV bat calls | | 5 | 3 | 1.437595971 | 103.741908 | 6/8/2021 | 20:24:12 | 20210608_202412.wav | 3.79 | Myotis horsfieldii | N.A | N.A |
| /Volumes/Backup Plus/Camphora /FPV bat calls | | 5 | 3 | 1.437595971 | 103.741908 | 6/8/2021 | 20:24:16 | 20210608_202416.wav | 12.9 | Myotis horsfieldii | N.A | N.A |
| /Volumes/Backup Plus/Camphora /FPV bat calls | | 5 | 1 | 1.437328001 | 103.738418 | 6/8/2021 | 20:30:22 | 20210608_203022.wav | 5.94 | Myotis horsfieldii | N.A | N.A |
| /Volumes/Backup Plus/Camphora /FPV bat calls | | 5 | 1 | 1.437328001 | 103.738418 | 6/8/2021 | 20:30:33 | 20210608_203033.wav | 8.81 | Myotis horsfieldii | N.A | N.A |
| /Volumes/Backup Plus/Camphora /FPV bat calls | | 5 | 1 | 1.437328001 | 103.738418 | 6/8/2021 | 20:30:50 | 20210608_203050.wav | 15 | Myotis horsfieldii | N.A | N.A |
| /Volumes/Backup Plus/Camphora /FPV bat calls | | 5 | 1 | 1.437328001 | 103.738418 | 6/8/2021 | 20:31:12 | 20210608_203112.wav | 7.27 | Myotis horsfieldii | N.A | N.A |
| /Volumes/Backup Plus/Camphora /FPV bat calls | | 5 | 1 | 1.437328001 | 103.738418 | 6/8/2021 | 20:31:12 | 20210608_203112.wav | 7.27 | Scotophilus kuhlii | N.A | N.A |
| /Volumes/Backup Plus/Camphora /FPV bat calls | | 5 | 1 | 1.437328001 | 103.738418 | 6/8/2021 | 20:31:20 | 20210608_203120.wav | 15 | Scotophilus kuhlii | N.A | N.A |
| /Volumes/Backup Plus/Camphora /FPV bat calls | | 5 | 1 | 1.437328001 | 103.738418 | 6/8/2021 | 20:31:20 | 20210608_203120.wav | 15 | Myotis horsfieldii | 1 | 0.033333333 |
| /Volumes/Backup Plus/Camphora /FPV bat calls | | 5 | 1 | 1.437328001 | 103.738418 | 6/8/2021 | 20:31:35 | 20210608_203135.wav | 3.92 | Myotis horsfieldii | N.A | N.A |
| /Volumes/Backup Plus/Camphora /FPV bat calls | | 5 | 1 | 1.437328001 | 103.738418 | 6/8/2021 | 20:31:39 | 20210608_203139.wav | 6.22 | Myotis horsfieldii | N.A | N.A |
| /Volumes/Backup Plus/Camphora /FPV bat calls | | 5 | 1 | 1.437328001 | 103.738418 | 6/8/2021 | 20:31:54 | 20210608_203154.wav | 9.25 | Myotis horsfieldii | N.A | N.A |
| /Volumes/Backup Plus/Camphora /FPV bat calls | | 5 | 1 | 1.437328001 | 103.738418 | 6/8/2021 | 20:32:07 | 20210608_203207.wav | 7.5 | Myotis horsfieldii | N.A | N.A |
| /Volumes/Backup Plus/Camphora /FPV bat calls | | 5 | 1 | 1.437328001 | 103.738418 | 6/8/2021 | 20:32:35 | 20210608_203235.wav | 15 | Myotis horsfieldii | N.A | N.A |
| /Volumes/Backup Plus/Camphora /FPV bat calls | | 5 | 1 | 1.437328001 | 103.738418 | 6/8/2021 | 20:32:50 | 20210608_203250.wav | 5.18 | Myotis horsfieldii | N.A | N.A |
| /Volumes/Backup Plus/Camphora /FPV bat calls | | 5 | 1 | 1.437328001 | 103.738418 | 6/8/2021 | 20:32:57 | 20210608_203257.wav | 11.96 | Myotis horsfieldii | N.A | N.A |
| /Volumes/Backup Plus/Camphora /FPV bat calls | | 5 | 1 | 1.437328001 | 103.738418 | 6/8/2021 | 20:33:12 | 20210608_203312.wav | 8.1 | Myotis horsfieldii | N.A | N.A |
| /Volumes/Backup Plus/Camphora /FPV bat calls | | 5 | 1 | 1.437328001 | 103.738418 | 6/8/2021 | 20:33:26 | 20210608_203326.wav | 15 | Myotis horsfieldii | N.A | N.A |
| /Volumes/Backup Plus/Camphora /FPV bat calls | | 5 | 1 | 1.437328001 | 103.738418 | 6/8/2021 | 20:33:26 | 20210608_203326.wav | 15 | Scotophilus kuhlii | N.A | N.A |
| /Volumes/Backup Plus/Camphora /FPV bat calls | | 5 | 1 | 1.437328001 | 103.738418 | 6/8/2021 | 20:33:41 | 20210608_203341.wav | 15 | Myotis horsfieldii | N.A | N.A |
| /Volumes/Backup Plus/Camphora /FPV bat calls | | 5 | 1 | 1.437328001 | 103.738418 | 6/8/2021 | 20:34:00 | 20210608_203400.wav | 3.75 | Myotis horsfieldii | N.A | N.A |
| /Volumes/Backup Plus/Camphora /FPV bat calls | | 5 | 1 | 1.437328001 | 103.738418 | 6/8/2021 | 20:34:10 | 20210608_203410.wav | 15 | Myotis horsfieldii | N.A | N.A |
| /Volumes/Backup Plus/Camphora /FPV bat calls | | 5 | 1 | 1.437328001 | 103.738418 | 6/8/2021 | 20:34:10 | 20210608_203410.wav | 15 | Saccolaimus saccolaimu | N.A | N.A |
| /Volumes/Backup Plus/Camphora /FPV bat calls | | 5 | 1 | 1.437328001 | 103.738418 | 6/8/2021 | 20:34:25 | 20210608_203425.wav | 13.07 | Myotis horsfieldii | N.A | N.A |
| /Volumes/Backup Plus/Camphora /FPV bat calls | | 5 | 1 | 1.437328001 | 103.738418 | 6/8/2021 | 20:34:39 | 20210608_203439.wav | 6.14 | Myotis horsfieldii | N.A | N.A |
| /Volumes/Backup Plus/Camphora /FPV bat calls | | 5 | 1 | 1.437328001 | 103.738418 | 6/8/2021 | 20:34:53 | 20210608_203453.wav | 15 | Myotis horsfieldii | N.A | N.A |
| /Volumes/Backup Plus/Camphora /FPV bat calls | | 5 | 1 | 1.437328001 | 103.738418 | 6/8/2021 | 20:35:15 | 20210608_203515.wav | 14.2 | Myotis horsfieldii | N.A | N.A |
| /Volumes/Backup Plus/Camphora /FPV bat calls | | 5 | 1 | 1.437328001 | 103.738418 | 6/8/2021 | 20:35:33 | 20210608_203533.wav | 1.41 | Myotis horsfieldii | N.A | N.A |
| /Volumes/Backup Plus/Camphora /FPV bat calls | | 5 | 13 | 1.431072 | 103.744577 | 6/17/2021 | 19:41:11 | 20210617_194111.wav | 5.57 | Myotis horsfieldii | N.A | N.A |
| /Volumes/Backup Plus/Camphora /FPV bat calls | | 5 | 13 | 1.431072 | 103.744577 | 6/17/2021 | 19:42:05 | 20210617_194205.wav | 5.78 | Myotis horsfieldii | N.A | N.A |
| /Volumes/Backup Plus/Camphora /FPV bat calls | | 5 | 13 | 1.431072 | 103.744577 | 6/17/2021 | 19:42:11 | 20210617_194211.wav | 6.06 | Myotis horsfieldii | N.A | N.A |
| /Volumes/Backup Plus/Camphora /FPV bat calls | | 5 | 13 | 1.431072 | 103.744577 | 6/17/2021 | 19:43:06 | 20210617_194306.wav | 5.98 | Myotis horsfieldii | N.A | N.A |
| /Volumes/Backup Plus/Camphora /FPV bat calls | | 5 | 13 | 1.431072 | 103.744577 | 6/17/2021 | 19:43:52 | 20210617_194352.wav | 8.62 | Myotis horsfieldii | N.A | N.A |
| /Volumes/Backup Plus/Camphora /FPV bat calls | | 5 | 13 | 1.431072 | 103.744577 | 6/17/2021 | 19:44:30 | 20210617_194430.wav | 10.34 | Myotis horsfieldii | N.A | N.A |
| /Volumes/Backup Plus/Camphora /FPV bat calls | | 5 | 13 | 1.431072 | 103.744577 | 6/17/2021 | 19:45:20 | 20210617_194520.wav | 10.12 | Myotis horsfieldii | N.A | N.A |
| /Volumes/Backup Plus/Camphora /FPV bat calls | | 5 | 13 | 1.431072 | 103.744577 | 6/17/2021 | 19:46:01 | 20210617_194601.wav | 4.1 | Myotis horsfieldii | N.A | N.A |
| /Volumes/Backup Plus/Camphora /FPV bat calls | | 5 | 13 | 1.431072 | 103.744577 | 6/17/2021 | 19:46:05 | 20210617_194605.wav | 12.34 | Myotis horsfieldii | N.A | N.A |
| /Volumes/Backup Plus/Camphora /FPV bat calls | | 5 | 13 | 1.431072 | 103.744577 | 6/17/2021 | 19:46:18 | 20210617_194618.wav | 5.64 | Myotis horsfieldii | N.A | N.A |
| /Volumes/Backup Plus/Camphora /FPV bat calls | | 5 | 14 | 1.428807965 | 103.739963 | 6/17/2021 | 19:55:04 | 20210617_195504.wav | 9.12 | Myotis horsfieldii | N.A | N.A |
| /Volumes/Backup Plus/Camphora /FPV bat calls | | 5 | 14 | 1.428807965 | 103.739963 | 6/17/2021 | 19:55:17 | 20210617_195517.wav | 4.94 | Myotis horsfieldii | N.A | N.A |
| /Volumes/Backup Plus/Camphora /FPV bat calls | | 5 | 14 | 1.428807965 | 103.739963 | 6/17/2021 | 19:55:32 | 20210617_195532.wav | 15 | Saccolaimus saccolaimu | N.A | N.A |
| /Volumes/Backup Plus/Camphora /FPV bat calls | | 5 | 14 | 1.428807965 | 103.739963 | 6/17/2021 | 19:55:32 | 20210617_195532.wav | 15 | Myotis horsfieldii | N.A | N.A |
| /Volumes/Backup Plus/Camphora /FPV bat calls | | 5 | 14 | 1.428807965 | 103.739963 | 6/17/2021 | 19:56:30 | 20210617_195630.wav | 13.9 | Scotophilus kuhlii | N.A | N.A |
| /Volumes/Backup Plus/Camphora /FPV bat calls | | 5 | 14 | 1.428807965 | 103.739963 | 6/17/2021 | 19:57:11 | 20210617_195711.wav | 15 | Myotis horsfieldii | N.A | N.A |

| INDIR | FOLDER | Cycle | Point | Lat | Long | Date | Time | File_name | Duration | Species | Feedingbuzz | Feedingbuzz_normalised |
|---|---|---|---|---|---|---|---|---|---|---|---|---|
| /Volumes/Backup Plus/Camphora /FPV bat calls | | 5 | 14 | 1.428807965 | 103.739963 | 6/17/2021 | 19:57:27 | 20210617_195727.wav | 4.85 | Scotophilus kuhlii | N.A | N.A |
| /Volumes/Backup Plus/Camphora /FPV bat calls | | 5 | 14 | 1.428807965 | 103.739963 | 6/17/2021 | 19:57:37 | 20210617_195737.wav | 5.35 | Myotis horsfieldii | N.A | N.A |
| /Volumes/Backup Plus/Camphora /FPV bat calls | | 5 | 14 | 1.428807965 | 103.739963 | 6/17/2021 | 19:57:43 | 20210617_195743.wav | 15 | Myotis horsfieldii | N.A | N.A |
| /Volumes/Backup Plus/Camphora /FPV bat calls | | 5 | 15 | 1.428922964 | 103.742442 | 6/17/2021 | 20:03:45 | 20210617_200345.wav | 5.02 | Myotis horsfieldii | N.A | N.A |
| /Volumes/Backup Plus/Camphora /FPV bat calls | | 5 | 15 | 1.428922964 | 103.742442 | 6/17/2021 | 20:05:51 | 20210617_200551.wav | 15 | Scotophilus kuhlii | N.A | N.A |
| /Volumes/Backup Plus/Camphora /FPV bat calls | | 5 | 15 | 1.428922964 | 103.742442 | 6/17/2021 | 20:06:16 | 20210617_200616.wav | 15 | Saccolaimus saccolaimu | N.A | N.A |
| /Volumes/Backup Plus/Camphora /FPV bat calls | | 5 | 16 | 1.428922964 | 103.744806 | 6/17/2021 | 20:13:18 | 20210617_201318.wav | 15 | Myotis horsfieldii | N.A | N.A |
| /Volumes/Backup Plus/Camphora /FPV bat calls | | 5 | 16 | 1.428922964 | 103.744806 | 6/17/2021 | 20:13:34 | 20210617_201334.wav | 3.72 | Myotis horsfieldii | N.A | N.A |
| /Volumes/Backup Plus/Camphora /FPV bat calls | | 5 | 20 | 1.427081041 | 103.744215 | 6/17/2021 | 20:18:15 | 20210617_201815.wav | 7.3 | Myotis horsfieldii | N.A | N.A |
| /Volumes/Backup Plus/Camphora /FPV bat calls | | 5 | 20 | 1.427081041 | 103.744215 | 6/17/2021 | 20:19:40 | 20210617_201940.wav | 11.2 | Scotophilus kuhlii | N.A | N.A |
| /Volumes/Backup Plus/Camphora /FPV bat calls | | 5 | 20 | 1.427081041 | 103.744215 | 6/17/2021 | 20:20:39 | 20210617_202039.wav | 3.05 | Myotis horsfieldii | N.A | N.A |
| /Volumes/Backup Plus/Camphora /FPV bat calls | | 5 | 20 | 1.427081041 | 103.744215 | 6/17/2021 | 20:20:43 | 20210617_202043.wav | 3.87 | Myotis horsfieldii | N.A | N.A |
| /Volumes/Backup Plus/Camphora /FPV bat calls | | 5 | 20 | 1.427081041 | 103.744215 | 6/17/2021 | 20:20:59 | 20210617_202059.wav | 9.41 | Saccolaimus saccolaimu | N.A | N.A |
| /Volumes/Backup Plus/Camphora /FPV bat calls | | 5 | 20 | 1.427081041 | 103.744215 | 6/17/2021 | 20:21:17 | 20210617_202117.wav | 9.4 | Myotis horsfieldii | N.A | N.A |
| /Volumes/Backup Plus/Camphora /FPV bat calls | | 5 | 20 | 1.427081041 | 103.744215 | 6/17/2021 | 20:21:35 | 20210617_202135.wav | 3.08 | Myotis horsfieldii | N.A | N.A |
| /Volumes/Backup Plus/Camphora /FPV bat calls | | 5 | 20 | 1.427081041 | 103.744215 | 6/17/2021 | 20:21:58 | 20210617_202158.wav | 8.74 | Myotis horsfieldii | N.A | N.A |
| /Volumes/Backup Plus/Camphora /FPV bat calls | | 5 | 20 | 1.427081041 | 103.744215 | 6/17/2021 | 20:22:07 | 20210617_202207.wav | 10.57 | Scotophilus kuhlii | N.A | N.A |
| /Volumes/Backup Plus/Camphora /FPV bat calls | | 5 | 19 | 1.426620036 | 103.742518 | 6/17/2021 | 20:26:43 | 20210617_202643.wav | 15 | Myotis horsfieldii | N.A | N.A |
| /Volumes/Backup Plus/Camphora /FPV bat calls | | 5 | 19 | 1.426620036 | 103.742518 | 6/17/2021 | 20:26:59 | 20210617_202659.wav | 3.75 | Myotis horsfieldii | N.A | N.A |
| /Volumes/Backup Plus/Camphora /FPV bat calls | | 5 | 19 | 1.426620036 | 103.742518 | 6/17/2021 | 20:27:31 | 20210617_202731.wav | 5.47 | Myotis horsfieldii | N.A | N.A |
| /Volumes/Backup Plus/Camphora /FPV bat calls | | 5 | 19 | 1.426620036 | 103.742518 | 6/17/2021 | 20:27:37 | 20210617_202737.wav | 12.94 | Myotis horsfieldii | N.A | N.A |
| /Volumes/Backup Plus/Camphora /FPV bat calls | | 5 | 19 | 1.426620036 | 103.742518 | 6/17/2021 | 20:28:49 | 20210617_202849.wav | 7.93 | Myotis horsfieldii | N.A | N.A |
| /Volumes/Backup Plus/Camphora /FPV bat calls | | 5 | 19 | 1.426620036 | 103.742518 | 6/17/2021 | 20:29:00 | 20210617_202900.wav | 7.28 | Myotis horsfieldii | N.A | N.A |
| /Volumes/Backup Plus/Camphora /FPV bat calls | | 5 | 18 | 1.426466983 | 103.739849 | 6/17/2021 | 20:36:02 | 20210617_203602.wav | 15 | Myotis horsfieldii | N.A | N.A |
| /Volumes/Backup Plus/Camphora /FPV bat calls | | 5 | 18 | 1.426466983 | 103.739849 | 6/17/2021 | 20:36:18 | 20210617_203618.wav | 3.66 | Myotis horsfieldii | N.A | N.A |
| /Volumes/Backup Plus/Camphora /FPV bat calls | | 5 | 18 | 1.426466983 | 103.739849 | 6/17/2021 | 20:36:22 | 20210617_203622.wav | 7.65 | Myotis horsfieldii | N.A | N.A |
| /Volumes/Backup Plus/Camphora /FPV bat calls | | 5 | 18 | 1.426466983 | 103.739849 | 6/17/2021 | 20:36:30 | 20210617_203630.wav | 15 | Myotis horsfieldii | N.A | N.A |
| /Volumes/Backup Plus/Camphora /FPV bat calls | | 5 | 18 | 1.426466983 | 103.739849 | 6/17/2021 | 20:36:45 | 20210617_203645.wav | 5.45 | Myotis horsfieldii | N.A | N.A |
| /Volumes/Backup Plus/Camphora /FPV bat calls | | 5 | 18 | 1.426466983 | 103.739849 | 6/17/2021 | 20:37:00 | 20210617_203700.wav | 15 | Myotis horsfieldii | N.A | N.A |
| /Volumes/Backup Plus/Camphora /FPV bat calls | | 5 | 18 | 1.426466983 | 103.739849 | 6/17/2021 | 20:37:15 | 20210617_203715.wav | 15 | Myotis horsfieldii | 1 | 0.033333333 |
| /Volumes/Backup Plus/Camphora /FPV bat calls | | 5 | 18 | 1.426466983 | 103.739849 | 6/17/2021 | 20:37:15 | 20210617_203715.wav | 15 | Scotophilus kuhlii | N.A | N.A |
| /Volumes/Backup Plus/Camphora /FPV bat calls | | 5 | 18 | 1.426466983 | 103.739849 | 6/17/2021 | 20:37:30 | 20210617_203730.wav | 13.28 | Myotis horsfieldii | 1 | 0.033333333 |
| /Volumes/Backup Plus/Camphora /FPV bat calls | | 5 | 18 | 1.426466983 | 103.739849 | 6/17/2021 | 20:37:44 | 20210617_203744.wav | 15 | Scotophilus kuhlii | N.A | N.A |
| /Volumes/Backup Plus/Camphora /FPV bat calls | | 5 | 18 | 1.426466983 | 103.739849 | 6/17/2021 | 20:37:44 | 20210617_203744.wav | 15 | Myotis horsfieldii | N.A | N.A |
| /Volumes/Backup Plus/Camphora /FPV bat calls | | 5 | 18 | 1.426466983 | 103.739849 | 6/17/2021 | 20:37:59 | 20210617_203759.wav | 15 | Myotis horsfieldii | N.A | N.A |
| /Volumes/Backup Plus/Camphora /FPV bat calls | | 5 | 18 | 1.426466983 | 103.739849 | 6/17/2021 | 20:38:14 | 20210617_203814.wav | 7.05 | Myotis horsfieldii | N.A | N.A |
| /Volumes/Backup Plus/Camphora /FPV bat calls | | 5 | 18 | 1.426466983 | 103.739849 | 6/17/2021 | 20:38:27 | 20210617_203827.wav | 11.33 | Myotis horsfieldii | N.A | N.A |
| /Volumes/Backup Plus/Camphora /FPV bat calls | | 5 | 18 | 1.426466983 | 103.739849 | 6/17/2021 | 20:38:56 | 20210617_203856.wav | 5.65 | Myotis horsfieldii | N.A | N.A |
| /Volumes/Backup Plus/Camphora /FPV bat calls | | 5 | 18 | 1.426466983 | 103.739849 | 6/17/2021 | 20:39:33 | 20210617_203933.wav | 5.93 | Myotis horsfieldii | N.A | N.A |
| /Volumes/Backup Plus/Camphora /FPV bat calls | | 5 | 18 | 1.426466983 | 103.739849 | 6/17/2021 | 20:40:07 | 20210617_204007.wav | 11.85 | Myotis horsfieldii | N.A | N.A |
| /Volumes/Backup Plus/Camphora /FPV bat calls | | 5 | 18 | 1.426466983 | 103.739849 | 6/17/2021 | 20:40:19 | 20210617_204019.wav | 5.67 | Myotis horsfieldii | N.A | N.A |
| /Volumes/Backup Plus/Camphora /FPV bat calls | | 5 | 18 | 1.426466983 | 103.739849 | 6/17/2021 | 20:40:27 | 20210617_204027.wav | 5.06 | Myotis horsfieldii | N.A | N.A |
| /Volumes/Backup Plus/Camphora /FPV bat calls | | 5 | 18 | 1.426466983 | 103.739849 | 6/17/2021 | 20:40:32 | 20210617_204032.wav | 7.9 | Myotis horsfieldii | N.A | N.A |
| /Volumes/Backup Plus/Camphora /FPV bat calls | | 5 | 18 | 1.426466983 | 103.739849 | 6/17/2021 | 20:40:47 | 20210617_204047.wav | 8.21 | Myotis horsfieldii | N.A | N.A |
| /Volumes/Backup Plus/Camphora /FPV bat calls | | 5 | 18 | 1.426466983 | 103.739849 | 6/17/2021 | 20:41:09 | 20210617_204109.wav | 14.51 | Scotophilus kuhlii | N.A | N.A |
| /Volumes/Backup Plus/Camphora /FPV bat calls | | 5 | 18 | 1.426466983 | 103.739849 | 6/17/2021 | 20:41:09 | 20210617_204109.wav | 14.51 | Myotis horsfieldii | N.A | N.A |
| /Volumes/Backup Plus/Camphora /FPV bat calls | | 5 | 18 | 1.426466983 | 103.739849 | 6/17/2021 | 20:41:27 | 20210617_204127.wav | 9.19 | Myotis horsfieldii | N.A | N.A |
| /Volumes/Backup Plus/Camphora /FPV bat calls | | 5 | 22 | 1.424278971 | 103.74004 | 6/17/2021 | 20:45:41 | 20210617_204541.wav | 8.99 | Myotis horsfieldii | N.A | N.A |
| /Volumes/Backup Plus/Camphora /FPV bat calls | | 5 | 22 | 1.424278971 | 103.74004 | 6/17/2021 | 20:46:08 | 20210617_204608.wav | 3.25 | Myotis horsfieldii | N.A | N.A |
| /Volumes/Backup Plus/Camphora /FPV bat calls | | 5 | 22 | 1.424278971 | 103.74004 | 6/17/2021 | 20:46:12 | 20210617_204612.wav | 11.92 | Myotis horsfieldii | N.A | N.A |
| /Volumes/Backup Plus/Camphora /FPV bat calls | | 5 | 22 | 1.424278971 | 103.74004 | 6/17/2021 | 20:46:25 | 20210617_204625.wav | 15 | Myotis horsfieldii | 2 | 0.066666667 |
| /Volumes/Backup Plus/Camphora /FPV bat calls | | 5 | 22 | 1.424278971 | 103.74004 | 6/17/2021 | 20:46:40 | 20210617_204640.wav | 8 | Myotis horsfieldii | N.A | N.A |
| /Volumes/Backup Plus/Camphora /FPV bat calls | | 5 | 22 | 1.424278971 | 103.74004 | 6/17/2021 | 20:46:56 | 20210617_204656.wav | 12.92 | Myotis horsfieldii | N.A | N.A |
| /Volumes/Backup Plus/Camphora /FPV bat calls | | 5 | 22 | 1.424278971 | 103.74004 | 6/17/2021 | 20:47:09 | 20210617_204709.wav | 15 | Myotis horsfieldii | N.A | N.A |
| /Volumes/Backup Plus/Camphora /FPV bat calls | | 5 | 22 | 1.424278971 | 103.74004 | 6/17/2021 | 20:47:24 | 20210617_204724.wav | 9.46 | Myotis horsfieldii | N.A | N.A |
| /Volumes/Backup Plus/Camphora /FPV bat calls | | 5 | 22 | 1.424278971 | 103.74004 | 6/17/2021 | 20:48:25 | 20210617_204825.wav | 10.24 | Myotis horsfieldii | N.A | N.A |
| /Volumes/Backup Plus/Camphora /FPV bat calls | | 5 | 22 | 1.424278971 | 103.74004 | 6/17/2021 | 20:48:35 | 20210617_204835.wav | 11.07 | Myotis horsfieldii | N.A | N.A |
| /Volumes/Backup Plus/Camphora /FPV bat calls | | 5 | 22 | 1.424278971 | 103.74004 | 6/17/2021 | 20:48:47 | 20210617_204847.wav | 15 | Myotis horsfieldii | N.A | N.A |
| /Volumes/Backup Plus/Camphora /FPV bat calls | | 5 | 22 | 1.424278971 | 103.74004 | 6/17/2021 | 20:49:02 | 20210617_204902.wav | 15 | Myotis horsfieldii | N.A | N.A |
| /Volumes/Backup Plus/Camphora /FPV bat calls | | 5 | 22 | 1.424278971 | 103.74004 | 6/17/2021 | 20:49:17 | 20210617_204917.wav | 12.22 | Myotis horsfieldii | N.A | N.A |
| /Volumes/Backup Plus/Camphora /FPV bat calls | | 5 | 22 | 1.424278971 | 103.74004 | 6/17/2021 | 20:50:26 | 20210617_205026.wav | 15 | Myotis horsfieldii | N.A | N.A |
| /Volumes/Backup Plus/Camphora /FPV bat calls | | 5 | 23 | 1.424328005 | 103.742275 | 6/17/2021 | 20:54:53 | 20210617_205453.wav | 5.66 | Myotis horsfieldii | N.A | N.A |
| /Volumes/Backup Plus/Camphora /FPV bat calls | | 5 | 23 | 1.424328005 | 103.742275 | 6/17/2021 | 20:58:49 | 20210617_205849.wav | 5.88 | Myotis horsfieldii | N.A | N.A |
| /Volumes/Backup Plus/Camphora /FPV bat calls | | 5 | 21 | 1.423692992 | 103.737404 | 6/17/2021 | 21:05:45 | 20210617_210545.wav | 6.51 | Myotis horsfieldii | N.A | N.A |
| /Volumes/Backup Plus/Camphora /FPV bat calls | | 5 | 21 | 1.423692992 | 103.737404 | 6/17/2021 | 21:06:22 | 20210617_210622.wav | 10.62 | Myotis horsfieldii | N.A | N.A |
| /Volumes/Backup Plus/Camphora /FPV bat calls | | 5 | 21 | 1.423692992 | 103.737404 | 6/17/2021 | 21:07:09 | 20210617_210709.wav | 14.83 | Scotophilus kuhlii | N.A | N.A |
| /Volumes/Backup Plus/Camphora /FPV bat calls | | 5 | 21 | 1.423692992 | 103.737404 | 6/17/2021 | 21:08:23 | 20210617_210823.wav | 15 | Myotis horsfieldii | N.A | N.A |
| /Volumes/Backup Plus/Camphora /FPV bat calls | | 5 | 21 | 1.423692992 | 103.737404 | 6/17/2021 | 21:08:49 | 20210617_210849.wav | 15 | Myotis horsfieldii | N.A | N.A |
| /Volumes/Backup Plus/Camphora /FPV bat calls | | 5 | 21 | 1.423692992 | 103.737404 | 6/17/2021 | 21:08:49 | 20210617_210849.wav | 15 | Scotophilus kuhlii | N.A | N.A |
| /Volumes/Backup Plus/Camphora /FPV bat calls | | 5 | 21 | 1.423692992 | 103.737404 | 6/17/2021 | 21:10:12 | 20210617_211012.wav | 9.91 | Scotophilus kuhlii | N.A | N.A |
| /Volumes/Backup Plus/Camphora /FPV bat calls | | 5 | 24 | 1.422015019 | 103.737599 | 6/17/2021 | 21:15:28 | 20210617_211528.wav | 9.87 | Myotis horsfieldii | N.A | N.A |
| /Volumes/Backup Plus/Camphora /FPV bat calls | | 5 | 24 | 1.422015019 | 103.737599 | 6/17/2021 | 21:17:22 | 20210617_211722.wav | 7.7 | Myotis horsfieldii | N.A | N.A |
| /Volumes/Backup Plus/Camphora /FPV bat calls | | 5 | 24 | 1.422015019 | 103.737599 | 6/17/2021 | 21:17:30 | 20210617_211730.wav | 5.81 | Myotis horsfieldii | N.A | N.A |
| /Volumes/Backup Plus/Camphora /FPV bat calls | | 5 | 24 | 1.422015019 | 103.737599 | 6/17/2021 | 21:18:33 | 20210617_211833.wav | 5.52 | Myotis horsfieldii | N.A | N.A |
| /Volumes/Backup Plus/Camphora /FPV bat calls | | 5 | NA | NA | NA | 6/17/2021 | 21:19:07 | 20210617_211907.wav | 13.38 | Myotis horsfieldii | N.A | N.A |
| /Volumes/Backup Plus/Camphora /FPV bat calls | | 5 | 17 | 1.426362963 | 103.737553 | 6/17/2021 | 21:23:13 | 20210617_212313.wav | 5.15 | Myotis horsfieldii | N.A | N.A |
| /Volumes/Backup Plus/Camphora /FPV bat calls | | 5 | 17 | 1.426362963 | 103.737553 | 6/17/2021 | 21:23:31 | 20210617_212331.wav | 9.86 | Myotis horsfieldii | 1 | 0.033333333 |

| INDIR | FOLDER | Cycle | Point | Lat | Long | Date | Time | File_name | Duration | Species | Feedingbuzz | Feedingbuzz_normalised |
|---|---|---|---|---|---|---|---|---|---|---|---|---|
| /Volumes/Backup Plus/Camphora /FPV bat calls | | 5 | 17 | 1.426362963 | 103.737553 | 6/17/2021 | 21:23:57 | 20210617_212357.wav | 4.08 | Myotis horsfieldii | 2 | 0.066666667 |
| /Volumes/Backup Plus/Camphora /FPV bat calls | | 5 | 17 | 1.426362963 | 103.737553 | 6/17/2021 | 21:24:02 | 20210617_212402.wav | 7.45 | Myotis horsfieldii | N.A | N.A |
| /Volumes/Backup Plus/Camphora /FPV bat calls | | 5 | 17 | 1.426362963 | 103.737553 | 6/17/2021 | 21:24:19 | 20210617_212419.wav | 11.21 | Myotis horsfieldii | N.A | N.A |
| /Volumes/Backup Plus/Camphora /FPV bat calls | | 5 | 17 | 1.426362963 | 103.737553 | 6/17/2021 | 21:24:31 | 20210617_212431.wav | 5.07 | Myotis horsfieldii | N.A | N.A |
| /Volumes/Backup Plus/Camphora /FPV bat calls | | 5 | 17 | 1.426362963 | 103.737553 | 6/17/2021 | 21:24:44 | 20210617_212444.wav | 15 | Myotis horsfieldii | 2 | 0.066666667 |
| /Volumes/Backup Plus/Camphora /FPV bat calls | | 5 | 17 | 1.426362963 | 103.737553 | 6/17/2021 | 21:25:17 | 20210617_212517.wav | 15 | Myotis horsfieldii | 1 | 0.033333333 |
| /Volumes/Backup Plus/Camphora /FPV bat calls | | 5 | 17 | 1.426362963 | 103.737553 | 6/17/2021 | 21:25:32 | 20210617_212532.wav | 15 | Myotis horsfieldii | 8 | 0.266666667 |
| /Volumes/Backup Plus/Camphora /FPV bat calls | | 5 | 17 | 1.426362963 | 103.737553 | 6/17/2021 | 21:25:47 | 20210617_212547.wav | 15 | Myotis horsfieldii | 1 | 0.033333333 |
| /Volumes/Backup Plus/Camphora /FPV bat calls | | 5 | 17 | 1.426362963 | 103.737553 | 6/17/2021 | 21:26:10 | 20210617_212610.wav | 15 | Myotis horsfieldii | 1 | 0.033333333 |
| /Volumes/Backup Plus/Camphora /FPV bat calls | | 5 | 17 | 1.426362963 | 103.737553 | 6/17/2021 | 21:26:25 | 20210617_212625.wav | 11.14 | Myotis horsfieldii | N.A | N.A |
| /Volumes/Backup Plus/Camphora /FPV bat calls | | 5 | 17 | 1.426362963 | 103.737553 | 6/17/2021 | 21:26:37 | 20210617_212637.wav | 9.04 | Myotis horsfieldii | N.A | N.A |
| /Volumes/Backup Plus/Camphora /FPV bat calls | | 5 | 17 | 1.426362963 | 103.737553 | 6/17/2021 | 21:26:46 | 20210617_212646.wav | 11.85 | Myotis horsfieldii | N.A | N.A |
| /Volumes/Backup Plus/Camphora /FPV bat calls | | 5 | 17 | 1.426362963 | 103.737553 | 6/17/2021 | 21:26:58 | 20210617_212658.wav | 5.96 | Myotis horsfieldii | N.A | N.A |
| /Volumes/Backup Plus/Camphora /FPV bat calls | | 5 | 17 | 1.426362963 | 103.737553 | 6/17/2021 | 21:27:04 | 20210617_212704.wav | 15 | Myotis horsfieldii | 3 | 0.1 |
| /Volumes/Backup Plus/Camphora /FPV bat calls | | 5 | 17 | 1.426362963 | 103.737553 | 6/17/2021 | 21:27:23 | 20210617_212723.wav | 11.09 | Myotis horsfieldii | N.A | N.A |
| /Volumes/Backup Plus/Camphora /FPV bat calls | | 5 | 17 | 1.426362963 | 103.737553 | 6/17/2021 | 21:27:43 | 20210617_212743.wav | 4.77 | Myotis horsfieldii | N.A | N.A |
| /Volumes/Backup Plus/Camphora /FPV bat calls | | 5 | 17 | 1.426362963 | 103.737553 | 6/17/2021 | 21:27:52 | 20210617_212752.wav | 15 | Myotis horsfieldii | N.A | N.A |
| /Volumes/Backup Plus/Camphora /FPV bat calls | | 5 | 17 | 1.426362963 | 103.737553 | 6/17/2021 | 21:28:07 | 20210617_212807.wav | 11.14 | Myotis horsfieldii | N.A | N.A |
| /Volumes/Backup Plus/Camphora /FPV bat calls | | 5 | 17 | 1.426362963 | 103.737553 | 6/17/2021 | 21:28:18 | 20210617_212818.wav | 7.24 | Myotis horsfieldii | N.A | N.A |
| /Volumes/Backup Plus/Camphora /FPV bat calls | | 5 | 17 | 1.426362963 | 103.737553 | 6/17/2021 | 21:28:32 | 20210617_212832.wav | 6.29 | Myotis horsfieldii | N.A | N.A |
| /Volumes/Backup Plus/Camphora /FPV bat calls | | 5 | 17 | 1.426362963 | 103.737553 | 6/17/2021 | 21:28:46 | 20210617_212846.wav | 15 | Myotis horsfieldii | 1 | 0.033333333 |
| /Volumes/Backup Plus/Camphora /FPV bat calls | | 5 | 25 | 1.422321964 | 103.74004 | 6/22/2021 | 19:44:19 | 20210622_194419.wav | 13.7 | Myotis horsfieldii | 1 | 0.033333333 |
| /Volumes/Backup Plus/Camphora /FPV bat calls | | 5 | 25 | 1.422321964 | 103.74004 | 6/22/2021 | 19:45:06 | 20210622_194506.wav | 15 | Scotophilus kuhlii | N.A | N.A |
| /Volumes/Backup Plus/Camphora /FPV bat calls | | 5 | 25 | 1.422321964 | 103.74004 | 6/22/2021 | 19:45:40 | 20210622_194540.wav | 11.14 | Myotis horsfieldii | N.A | N.A |
| /Volumes/Backup Plus/Camphora /FPV bat calls | | 5 | 25 | 1.422321964 | 103.74004 | 6/22/2021 | 19:46:23 | 20210622_194623.wav | 15 | Myotis horsfieldii | N.A | N.A |
| /Volumes/Backup Plus/Camphora /FPV bat calls | | 5 | 25 | 1.422321964 | 103.74004 | 6/22/2021 | 19:46:42 | 20210622_194642.wav | 10.57 | Myotis horsfieldii | N.A | N.A |
| /Volumes/Backup Plus/Camphora /FPV bat calls | | 5 | 25 | 1.422321964 | 103.74004 | 6/22/2021 | 19:47:28 | 20210622_194728.wav | 10.46 | Scotophilus kuhlii | N.A | N.A |
| /Volumes/Backup Plus/Camphora /FPV bat calls | | 5 | 27 | 1.419731034 | 103.737991 | 6/22/2021 | 19:52:40 | 20210622_195240.wav | 9.17 | Myotis horsfieldii | N.A | N.A |
| /Volumes/Backup Plus/Camphora /FPV bat calls | | 5 | 27 | 1.419731034 | 103.737991 | 6/22/2021 | 19:52:57 | 20210622_195257.wav | 10.03 | Scotophilus kuhlii | 1 | 0.033333333 |
| /Volumes/Backup Plus/Camphora /FPV bat calls | | 5 | 27 | 1.419731034 | 103.737991 | 6/22/2021 | 19:53:12 | 20210622_195312.wav | 11.71 | Myotis horsfieldii | N.A | N.A |
| /Volumes/Backup Plus/Camphora /FPV bat calls | | 5 | 27 | 1.419731034 | 103.737991 | 6/22/2021 | 19:53:25 | 20210622_195325.wav | 13.34 | Myotis horsfieldii | N.A | N.A |
| /Volumes/Backup Plus/Camphora /FPV bat calls | | 5 | 27 | 1.419731034 | 103.737991 | 6/22/2021 | 19:53:38 | 20210622_195338.wav | 15 | Myotis horsfieldii | 3 | 0.1 |
| /Volumes/Backup Plus/Camphora /FPV bat calls | | 5 | 27 | 1.419731034 | 103.737991 | 6/22/2021 | 19:53:38 | 20210622_195338.wav | 15 | Scotophilus kuhlii | N.A | N.A |
| /Volumes/Backup Plus/Camphora /FPV bat calls | | 5 | 27 | 1.419731034 | 103.737991 | 6/22/2021 | 19:53:53 | 20210622_195353.wav | 15 | Myotis horsfieldii | N.A | N.A |
| /Volumes/Backup Plus/Camphora /FPV bat calls | | 5 | 27 | 1.419731034 | 103.737991 | 6/22/2021 | 19:53:53 | 20210622_195353.wav | 15 | Scotophilus kuhlii | N.A | N.A |
| /Volumes/Backup Plus/Camphora /FPV bat calls | | 5 | 27 | 1.419731034 | 103.737991 | 6/22/2021 | 19:53:53 | 20210622_195353.wav | 15 | Saccolaimus saccolaim | 1 | 0.033333333 |
| /Volumes/Backup Plus/Camphora /FPV bat calls | | 5 | 27 | 1.419731034 | 103.737991 | 6/22/2021 | 19:54:08 | 20210622_195408.wav | 15 | Saccolaimus saccolaim | N.A | N.A |
| /Volumes/Backup Plus/Camphora /FPV bat calls | | 5 | 27 | 1.419731034 | 103.737991 | 6/22/2021 | 19:54:08 | 20210622_195408.wav | 15 | Scotophilus kuhlii | N.A | N.A |
| /Volumes/Backup Plus/Camphora /FPV bat calls | | 5 | 27 | 1.419731034 | 103.737991 | 6/22/2021 | 19:54:23 | 20210622_195423.wav | 9.56 | Saccolaimus saccolaim | N.A | N.A |
| /Volumes/Backup Plus/Camphora /FPV bat calls | | 5 | 27 | 1.419731034 | 103.737991 | 6/22/2021 | 19:54:23 | 20210622_195423.wav | 9.56 | Myotis horsfieldii | N.A | N.A |
| /Volumes/Backup Plus/Camphora /FPV bat calls | | 5 | 27 | 1.419731034 | 103.737991 | 6/22/2021 | 19:54:23 | 20210622_195423.wav | 9.56 | Scotophilus kuhlii | N.A | N.A |
| /Volumes/Backup Plus/Camphora /FPV bat calls | | 5 | 27 | 1.419731034 | 103.737991 | 6/22/2021 | 19:55:07 | 20210622_195507.wav | 15 | Myotis horsfieldii | N.A | N.A |
| /Volumes/Backup Plus/Camphora /FPV bat calls | | 5 | 27 | 1.419731034 | 103.737991 | 6/22/2021 | 19:55:22 | 20210622_195522.wav | 8.51 | Scotophilus kuhlii | N.A | N.A |
| /Volumes/Backup Plus/Camphora /FPV bat calls | | 5 | 27 | 1.419731034 | 103.737991 | 6/22/2021 | 19:55:32 | 20210622_195532.wav | 14.94 | Myotis horsfieldii | N.A | N.A |
| /Volumes/Backup Plus/Camphora /FPV bat calls | | 5 | 27 | 1.419731034 | 103.737991 | 6/22/2021 | 19:56:36 | 20210622_195636.wav | 7.97 | Myotis horsfieldii | N.A | N.A |
| /Volumes/Backup Plus/Camphora /FPV bat calls | | 5 | NA | NA | NA | 6/22/2021 | 19:59:02 | 20210622_195902.wav | 3 | Myotis horsfieldii | N.A | N.A |
| /Volumes/Backup Plus/Camphora /FPV bat calls | | 5 | NA | NA | NA | 6/22/2021 | 19:59:10 | 20210622_195910.wav | 5.2 | Myotis horsfieldii | N.A | N.A |
| /Volumes/Backup Plus/Camphora /FPV bat calls | | 5 | NA | NA | NA | 6/22/2021 | 19:59:26 | 20210622_195926.wav | 8.22 | Myotis horsfieldii | N.A | N.A |
| /Volumes/Backup Plus/Camphora /FPV bat calls | | 5 | NA | NA | NA | 6/22/2021 | 19:59:36 | 20210622_195936.wav | 15 | Saccolaimus saccolaim | N.A | N.A |
| /Volumes/Backup Plus/Camphora /FPV bat calls | | 5 | NA | NA | NA | 6/22/2021 | 19:59:36 | 20210622_195936.wav | 15 | Myotis horsfieldii | 2 | 0.066666667 |
| /Volumes/Backup Plus/Camphora /FPV bat calls | | 5 | NA | NA | NA | 6/22/2021 | 19:59:36 | 20210622_195936.wav | 15 | Scotophilus kuhlii | N.A | N.A |
| /Volumes/Backup Plus/Camphora /FPV bat calls | | 5 | NA | NA | NA | 6/22/2021 | 19:59:51 | 20210622_195951.wav | 15 | Saccolaimus saccolaim | N.A | N.A |
| /Volumes/Backup Plus/Camphora /FPV bat calls | | 5 | NA | NA | NA | 6/22/2021 | 19:59:51 | 20210622_195951.wav | 15 | Myotis horsfieldii | N.A | N.A |
| /Volumes/Backup Plus/Camphora /FPV bat calls | | 5 | NA | NA | NA | 6/22/2021 | 19:59:51 | 20210622_195951.wav | 15 | Scotophilus kuhlii | N.A | N.A |
| /Volumes/Backup Plus/Camphora /FPV bat calls | | 5 | NA | NA | NA | 6/22/2021 | 20:00:06 | 20210622_200006.wav | 6.25 | Saccolaimus saccolaim | N.A | N.A |
| /Volumes/Backup Plus/Camphora /FPV bat calls | | 5 | NA | NA | NA | 6/22/2021 | 20:00:06 | 20210622_200006.wav | 6.25 | Myotis horsfieldii | N.A | N.A |
| /Volumes/Backup Plus/Camphora /FPV bat calls | | 5 | NA | NA | NA | 6/22/2021 | 20:00:13 | 20210622_200013.wav | 11.8 | Saccolaimus saccolaim | N.A | N.A |
| /Volumes/Backup Plus/Camphora /FPV bat calls | | 5 | NA | NA | NA | 6/22/2021 | 20:00:13 | 20210622_200013.wav | 11.8 | Myotis horsfieldii | N.A | N.A |
| /Volumes/Backup Plus/Camphora /FPV bat calls | | 5 | NA | NA | NA | 6/22/2021 | 20:00:26 | 20210622_200026.wav | 3.01 | Saccolaimus saccolaim | N.A | N.A |
| /Volumes/Backup Plus/Camphora /FPV bat calls | | 5 | NA | NA | NA | 6/22/2021 | 20:00:26 | 20210622_200026.wav | 3.01 | Myotis horsfieldii | N.A | N.A |
| /Volumes/Backup Plus/Camphora /FPV bat calls | | 5 | NA | NA | NA | 6/22/2021 | 20:00:50 | 20210622_200050.wav | 15 | Myotis horsfieldii | N.A | N.A |
| /Volumes/Backup Plus/Camphora /FPV bat calls | | 5 | NA | NA | NA | 6/22/2021 | 20:01:24 | 20210622_200124.wav | 15 | Saccolaimus saccolaim | N.A | N.A |
| /Volumes/Backup Plus/Camphora /FPV bat calls | | 5 | NA | NA | NA | 6/22/2021 | 20:01:24 | 20210622_200124.wav | 15 | Myotis horsfieldii | N.A | N.A |
| /Volumes/Backup Plus/Camphora /FPV bat calls | | 5 | NA | NA | NA | 6/22/2021 | 20:01:39 | 20210622_200139.wav | 3.85 | Myotis horsfieldii | N.A | N.A |
| /Volumes/Backup Plus/Camphora /FPV bat calls | | 5 | NA | NA | NA | 6/22/2021 | 20:01:43 | 20210622_200143.wav | 9.42 | Myotis horsfieldii | N.A | N.A |
| /Volumes/Backup Plus/Camphora /FPV bat calls | | 5 | NA | NA | NA | 6/22/2021 | 20:01:53 | 20210622_200153.wav | 15 | Myotis horsfieldii | 1 | 0.033333333 |
| /Volumes/Backup Plus/Camphora /FPV bat calls | | 5 | 26 | 1.419367008 | 103.736074 | 6/22/2021 | 20:02:08 | 20210622_200208.wav | 15 | Myotis horsfieldii | N.A | N.A |
| /Volumes/Backup Plus/Camphora /FPV bat calls | | 5 | 26 | 1.419367008 | 103.736074 | 6/22/2021 | 20:02:08 | 20210622_200208.wav | 15 | Scotophilus kuhlii | 1 | 0.033333333 |
| /Volumes/Backup Plus/Camphora /FPV bat calls | | 5 | 26 | 1.419367008 | 103.736074 | 6/22/2021 | 20:02:23 | 20210622_200223.wav | 7.94 | Myotis horsfieldii | N.A | N.A |
| /Volumes/Backup Plus/Camphora /FPV bat calls | | 5 | 26 | 1.419367008 | 103.736074 | 6/22/2021 | 20:02:31 | 20210622_200231.wav | 12.61 | Myotis horsfieldii | N.A | N.A |
| /Volumes/Backup Plus/Camphora /FPV bat calls | | 5 | 26 | 1.419367008 | 103.736074 | 6/22/2021 | 20:02:44 | 20210622_200244.wav | 8.8 | Myotis horsfieldii | N.A | N.A |
| /Volumes/Backup Plus/Camphora /FPV bat calls | | 5 | 26 | 1.419367008 | 103.736074 | 6/22/2021 | 20:02:57 | 20210622_200257.wav | 15 | Myotis horsfieldii | N.A | N.A |
| /Volumes/Backup Plus/Camphora /FPV bat calls | | 5 | 26 | 1.419367008 | 103.736074 | 6/22/2021 | 20:03:12 | 20210622_200312.wav | 15 | Myotis horsfieldii | N.A | N.A |
| /Volumes/Backup Plus/Camphora /FPV bat calls | | 5 | 26 | 1.419367008 | 103.736074 | 6/22/2021 | 20:03:27 | 20210622_200327.wav | 7.84 | Myotis horsfieldii | N.A | N.A |
| /Volumes/Backup Plus/Camphora /FPV bat calls | | 5 | 26 | 1.419367008 | 103.736074 | 6/22/2021 | 20:03:36 | 20210622_200336.wav | 15 | Myotis horsfieldii | N.A | N.A |
| /Volumes/Backup Plus/Camphora /FPV bat calls | | 5 | 26 | 1.419367008 | 103.736074 | 6/22/2021 | 20:03:51 | 20210622_200351.wav | 15 | Myotis horsfieldii | 1 | 0.033333333 |
| /Volumes/Backup Plus/Camphora /FPV bat calls | | 5 | 26 | 1.419367008 | 103.736074 | 6/22/2021 | 20:04:06 | 20210622_200406.wav | 15 | Scotophilus kuhlii | 1 | 0.033333333 |

| INDIR | FOLDER | Cycle | Point | Lat | Long | Date | Time | File_name | Duration | Species | Feedingbuzz | Feedingbuzz_normalised |
|---|---|---|---|---|---|---|---|---|---|---|---|---|
| /Volumes/Backup Plus/Camphora /FPV bat calls | | 5 | 26 | 1.419367008 | 103.736074 | 6/22/2021 | 20:04:06 | 20210622_200406.wav | 15 | Myotis horsfieldii | N.A | N.A |
| /Volumes/Backup Plus/Camphora /FPV bat calls | | 5 | 26 | 1.419367008 | 103.736074 | 6/22/2021 | 20:04:21 | 20210622_200421.wav | 3.77 | Myotis horsfieldii | N.A | N.A |
| /Volumes/Backup Plus/Camphora /FPV bat calls | | 5 | 26 | 1.419367008 | 103.736074 | 6/22/2021 | 20:04:25 | 20210622_200425.wav | 10.64 | Myotis horsfieldii | N.A | N.A |
| /Volumes/Backup Plus/Camphora /FPV bat calls | | 5 | 26 | 1.419367008 | 103.736074 | 6/22/2021 | 20:04:45 | 20210622_200445.wav | 15 | Myotis horsfieldii | N.A | N.A |
| /Volumes/Backup Plus/Camphora /FPV bat calls | | 5 | 26 | 1.419367008 | 103.736074 | 6/22/2021 | 20:04:45 | 20210622_200445.wav | 15 | Scotophilus kuhlii | 1 | 0.033333333 |
| /Volumes/Backup Plus/Camphora /FPV bat calls | | 5 | 26 | 1.419367008 | 103.736074 | 6/22/2021 | 20:05:00 | 20210622_200500.wav | 15 | Myotis horsfieldii | N.A | N.A |
| /Volumes/Backup Plus/Camphora /FPV bat calls | | 5 | 26 | 1.419367008 | 103.736074 | 6/22/2021 | 20:05:15 | 20210622_200515.wav | 12.46 | Myotis horsfieldii | N.A | N.A |
| /Volumes/Backup Plus/Camphora /FPV bat calls | | 5 | 26 | 1.419367008 | 103.736074 | 6/22/2021 | 20:05:28 | 20210622_200528.wav | 15 | Myotis horsfieldii | N.A | N.A |
| /Volumes/Backup Plus/Camphora /FPV bat calls | | 5 | 26 | 1.419367008 | 103.736074 | 6/22/2021 | 20:05:43 | 20210622_200543.wav | 15 | Myotis horsfieldii | 1 | 0.033333333 |
| /Volumes/Backup Plus/Camphora /FPV bat calls | | 5 | 26 | 1.419367008 | 103.736074 | 6/22/2021 | 20:05:43 | 20210622_200543.wav | 15 | Scotophilus kuhlii | N.A | N.A |
| /Volumes/Backup Plus/Camphora /FPV bat calls | | 5 | 26 | 1.419367008 | 103.736074 | 6/22/2021 | 20:05:58 | 20210622_200558.wav | 15 | Myotis horsfieldii | N.A | N.A |
| /Volumes/Backup Plus/Camphora /FPV bat calls | | 5 | 26 | 1.419367008 | 103.736074 | 6/22/2021 | 20:06:13 | 20210622_200613.wav | 9.19 | Myotis horsfieldii | 1 | 0.033333333 |
| /Volumes/Backup Plus/Camphora /FPV bat calls | | 5 | 26 | 1.419367008 | 103.736074 | 6/22/2021 | 20:06:13 | 20210622_200613.wav | 9.19 | Scotophilus kuhlii | N.A | N.A |
| /Volumes/Backup Plus/Camphora /FPV bat calls | | 5 | 30 | 1.418023976 | 103.737599 | 6/22/2021 | 20:09:38 | 20210622_200938.wav | 8.5 | Myotis horsfieldii | N.A | N.A |
| /Volumes/Backup Plus/Camphora /FPV bat calls | | 5 | 30 | 1.418023976 | 103.737599 | 6/22/2021 | 20:09:49 | 20210622_200949.wav | 6.65 | Myotis horsfieldii | N.A | N.A |
| /Volumes/Backup Plus/Camphora /FPV bat calls | | 5 | 30 | 1.418023976 | 103.737599 | 6/22/2021 | 20:10:19 | 20210622_201019.wav | 15 | Myotis horsfieldii | 1 | 0.033333333 |
| /Volumes/Backup Plus/Camphora /FPV bat calls | | 5 | 30 | 1.418023976 | 103.737599 | 6/22/2021 | 20:10:34 | 20210622_201034.wav | 12.46 | Myotis horsfieldii | 1 | 0.033333333 |
| /Volumes/Backup Plus/Camphora /FPV bat calls | | 5 | 30 | 1.418023976 | 103.737599 | 6/22/2021 | 20:11:40 | 20210622_201140.wav | 15 | Saccolaimus saccolaimu | N.A | N.A |
| /Volumes/Backup Plus/Camphora /FPV bat calls | | 5 | 30 | 1.418023976 | 103.737599 | 6/22/2021 | 20:11:40 | 20210622_201140.wav | 15 | Myotis horsfieldii | N.A | N.A |
| /Volumes/Backup Plus/Camphora /FPV bat calls | | 5 | 30 | 1.418023976 | 103.737599 | 6/22/2021 | 20:12:00 | 20210622_201200.wav | 11.79 | Myotis horsfieldii | N.A | N.A |
| /Volumes/Backup Plus/Camphora /FPV bat calls | | 5 | 30 | 1.418023976 | 103.737599 | 6/22/2021 | 20:12:27 | 20210622_201227.wav | 6.75 | Myotis horsfieldii | N.A | N.A |
| /Volumes/Backup Plus/Camphora /FPV bat calls | | 5 | 30 | 1.418023976 | 103.737599 | 6/22/2021 | 20:12:41 | 20210622_201241.wav | 15 | Myotis horsfieldii | 2 | 0.066666667 |
| /Volumes/Backup Plus/Camphora /FPV bat calls | | 5 | 30 | 1.418023976 | 103.737599 | 6/22/2021 | 20:12:41 | 20210622_201241.wav | 15 | Scotophilus kuhlii | N.A | N.A |
| /Volumes/Backup Plus/Camphora /FPV bat calls | | 5 | 30 | 1.418023976 | 103.737599 | 6/22/2021 | 20:13:04 | 20210622_201304.wav | 8.83 | Myotis horsfieldii | 1 | 0.033333333 |
| /Volumes/Backup Plus/Camphora /FPV bat calls | | 5 | 30 | 1.418023976 | 103.737599 | 6/22/2021 | 20:13:17 | 20210622_201317.wav | 7.33 | Myotis horsfieldii | N.A | N.A |
| /Volumes/Backup Plus/Camphora /FPV bat calls | | 5 | 30 | 1.418023976 | 103.737599 | 6/22/2021 | 20:13:39 | 20210622_201339.wav | 15 | Saccolaimus saccolaimu | N.A | N.A |
| /Volumes/Backup Plus/Camphora /FPV bat calls | | 5 | 30 | 1.418023976 | 103.737599 | 6/22/2021 | 20:13:54 | 20210622_201354.wav | 6.53 | Saccolaimus saccolaimu | N.A | N.A |
| /Volumes/Backup Plus/Camphora /FPV bat calls | | 5 | 30 | 1.418023976 | 103.737599 | 6/22/2021 | 20:14:06 | 20210622_201406.wav | 15 | Myotis horsfieldii | 1 | 0.033333333 |
| /Volumes/Backup Plus/Camphora /FPV bat calls | | 5 | 29 | 1.41731998 | 103.735415 | 6/22/2021 | 20:16:26 | 20210622_201626.wav | 4.73 | Myotis horsfieldii | N.A | N.A |
| /Volumes/Backup Plus/Camphora /FPV bat calls | | 5 | 29 | 1.41731998 | 103.735415 | 6/22/2021 | 20:16:36 | 20210622_201636.wav | 15 | Scotophilus kuhlii | 1 | 0.033333333 |
| /Volumes/Backup Plus/Camphora /FPV bat calls | | 5 | 29 | 1.41731998 | 103.735415 | 6/22/2021 | 20:16:58 | 20210622_201658.wav | 11.36 | Myotis horsfieldii | 1 | 0.033333333 |
| /Volumes/Backup Plus/Camphora /FPV bat calls | | 5 | 29 | 1.41731998 | 103.735415 | 6/22/2021 | 20:17:13 | 20210622_201713.wav | 15 | Saccolaimus saccolaimu | N.A | N.A |
| /Volumes/Backup Plus/Camphora /FPV bat calls | | 5 | 29 | 1.41731998 | 103.735415 | 6/22/2021 | 20:17:13 | 20210622_201713.wav | 15 | Myotis horsfieldii | N.A | N.A |
| /Volumes/Backup Plus/Camphora /FPV bat calls | | 5 | 29 | 1.41731998 | 103.735415 | 6/22/2021 | 20:17:28 | 20210622_201728.wav | 15 | Myotis horsfieldii | N.A | N.A |
| /Volumes/Backup Plus/Camphora /FPV bat calls | | 5 | 29 | 1.41731998 | 103.735415 | 6/22/2021 | 20:17:28 | 20210622_201728.wav | 15 | Saccolaimus saccolaimu | N.A | N.A |
| /Volumes/Backup Plus/Camphora /FPV bat calls | | 5 | 29 | 1.41731998 | 103.735415 | 6/22/2021 | 20:17:43 | 20210622_201743.wav | 15 | Saccolaimus saccolaimu | N.A | N.A |
| /Volumes/Backup Plus/Camphora /FPV bat calls | | 5 | 29 | 1.41731998 | 103.735415 | 6/22/2021 | 20:17:43 | 20210622_201743.wav | 15 | Myotis horsfieldii | N.A | N.A |
| /Volumes/Backup Plus/Camphora /FPV bat calls | | 5 | 29 | 1.41731998 | 103.735415 | 6/22/2021 | 20:17:59 | 20210622_201759.wav | 10.29 | Saccolaimus saccolaimu | N.A | N.A |
| /Volumes/Backup Plus/Camphora /FPV bat calls | | 5 | 29 | 1.41731998 | 103.735415 | 6/22/2021 | 20:17:59 | 20210622_201759.wav | 10.29 | Myotis horsfieldii | N.A | N.A |
| /Volumes/Backup Plus/Camphora /FPV bat calls | | 5 | 29 | 1.41731998 | 103.735415 | 6/22/2021 | 20:18:30 | 20210622_201830.wav | 15 | Saccolaimus saccolaimu | N.A | N.A |
| /Volumes/Backup Plus/Camphora /FPV bat calls | | 5 | 29 | 1.41731998 | 103.735415 | 6/22/2021 | 20:18:51 | 20210622_201851.wav | 10.96 | Scotophilus kuhlii | N.A | N.A |
| /Volumes/Backup Plus/Camphora /FPV bat calls | | 5 | 29 | 1.41731998 | 103.735415 | 6/22/2021 | 20:19:05 | 20210622_201905.wav | 4.18 | Saccolaimus saccolaimu | N.A | N.A |
| /Volumes/Backup Plus/Camphora /FPV bat calls | | 5 | 29 | 1.41731998 | 103.735415 | 6/22/2021 | 20:20:21 | 20210622_202021.wav | 15 | Myotis horsfieldii | N.A | N.A |
| /Volumes/Backup Plus/Camphora /FPV bat calls | | 5 | 29 | 1.41731998 | 103.735415 | 6/22/2021 | 20:20:36 | 20210622_202036.wav | 5.22 | Myotis horsfieldii | N.A | N.A |
| /Volumes/Backup Plus/Camphora /FPV bat calls | | 5 | 29 | 1.41731998 | 103.735415 | 6/22/2021 | 20:20:58 | 20210622_202058.wav | 12.3 | Saccolaimus saccolaimu | N.A | N.A |
| /Volumes/Backup Plus/Camphora /FPV bat calls | | 5 | 28 | 1.417216966 | 103.733901 | 6/22/2021 | 20:23:07 | 20210622_202307.wav | 4.3 | Myotis horsfieldii | N.A | N.A |
| /Volumes/Backup Plus/Camphora /FPV bat calls | | 5 | 28 | 1.417216966 | 103.733901 | 6/22/2021 | 20:23:13 | 20210622_202313.wav | 6.88 | Myotis horsfieldii | N.A | N.A |
| /Volumes/Backup Plus/Camphora /FPV bat calls | | 5 | 28 | 1.417216966 | 103.733901 | 6/22/2021 | 20:23:47 | 20210622_202347.wav | 15 | Saccolaimus saccolaimu | N.A | N.A |
| /Volumes/Backup Plus/Camphora /FPV bat calls | | 5 | 28 | 1.417216966 | 103.733901 | 6/22/2021 | 20:23:47 | 20210622_202347.wav | 15 | Myotis horsfieldii | N.A | N.A |
| /Volumes/Backup Plus/Camphora /FPV bat calls | | 5 | 28 | 1.417216966 | 103.733901 | 6/22/2021 | 20:24:02 | 20210622_202402.wav | 6.15 | Myotis horsfieldii | N.A | N.A |
| /Volumes/Backup Plus/Camphora /FPV bat calls | | 5 | 28 | 1.417216966 | 103.733901 | 6/22/2021 | 20:24:16 | 20210622_202416.wav | 11.61 | Myotis horsfieldii | N.A | N.A |
| /Volumes/Backup Plus/Camphora /FPV bat calls | | 5 | 28 | 1.417216966 | 103.733901 | 6/22/2021 | 20:24:28 | 20210622_202428.wav | 12.38 | Myotis horsfieldii | N.A | N.A |
| /Volumes/Backup Plus/Camphora /FPV bat calls | | 5 | 28 | 1.417216966 | 103.733901 | 6/22/2021 | 20:24:50 | 20210622_202450.wav | 10.72 | Myotis horsfieldii | N.A | N.A |
| /Volumes/Backup Plus/Camphora /FPV bat calls | | 5 | 28 | 1.417216966 | 103.733901 | 6/22/2021 | 20:25:02 | 20210622_202502.wav | 12.39 | Myotis horsfieldii | N.A | N.A |
| /Volumes/Backup Plus/Camphora /FPV bat calls | | 5 | 28 | 1.417216966 | 103.733901 | 6/22/2021 | 20:25:21 | 20210622_202521.wav | 11.32 | Myotis horsfieldii | N.A | N.A |
| /Volumes/Backup Plus/Camphora /FPV bat calls | | 5 | 28 | 1.417216966 | 103.733901 | 6/22/2021 | 20:25:32 | 20210622_202532.wav | 10.35 | Myotis horsfieldii | N.A | N.A |
| /Volumes/Backup Plus/Camphora /FPV bat calls | | 5 | 28 | 1.417216966 | 103.733901 | 6/22/2021 | 20:25:49 | 20210622_202549.wav | 9.53 | Myotis horsfieldii | N.A | N.A |
| /Volumes/Backup Plus/Camphora /FPV bat calls | | 5 | 28 | 1.417216966 | 103.733901 | 6/22/2021 | 20:26:14 | 20210622_202614.wav | 6.74 | Myotis horsfieldii | N.A | N.A |
| /Volumes/Backup Plus/Camphora /FPV bat calls | | 5 | 28 | 1.417216966 | 103.733901 | 6/22/2021 | 20:26:21 | 20210622_202621.wav | 9.48 | Myotis horsfieldii | N.A | N.A |
| /Volumes/Backup Plus/Camphora /FPV bat calls | | 5 | 28 | 1.417216966 | 103.733901 | 6/22/2021 | 20:26:31 | 20210622_202631.wav | 10.85 | Myotis horsfieldii | N.A | N.A |
| /Volumes/Backup Plus/Camphora /FPV bat calls | | 5 | 28 | 1.417216966 | 103.733901 | 6/22/2021 | 20:26:50 | 20210622_202650.wav | 14.73 | Myotis horsfieldii | N.A | N.A |
| /Volumes/Backup Plus/Camphora /FPV bat calls | | 5 | 28 | 1.417216966 | 103.733901 | 6/22/2021 | 20:27:22 | 20210622_202722.wav | 10.59 | Myotis horsfieldii | N.A | N.A |
| /Volumes/Backup Plus/Camphora /FPV bat calls | | 5 | 28 | 1.417216966 | 103.733901 | 6/22/2021 | 20:27:36 | 20210622_202736.wav | 12.77 | Myotis horsfieldii | N.A | N.A |
| /Volumes/Backup Plus/Camphora /FPV bat calls | | 5 | 28 | 1.417216966 | 103.733901 | 6/22/2021 | 20:27:55 | 20210622_202755.wav | 12.17 | Myotis horsfieldii | 1 | 0.033333333 |
| /Volumes/Backup Plus/Camphora /FPV bat calls | | 5 | 32 | 1.415185025 | 103.733111 | 6/22/2021 | 20:30:27 | 20210622_203027.wav | 15 | Saccolaimus saccolaimu | N.A | N.A |
| /Volumes/Backup Plus/Camphora /FPV bat calls | | 5 | 32 | 1.415185025 | 103.733111 | 6/22/2021 | 20:30:27 | 20210622_203027.wav | 15 | Myotis horsfieldii | N.A | N.A |
| /Volumes/Backup Plus/Camphora /FPV bat calls | | 5 | 32 | 1.415185025 | 103.733111 | 6/22/2021 | 20:30:42 | 20210622_203042.wav | 3.12 | Saccolaimus saccolaimu | N.A | N.A |
| /Volumes/Backup Plus/Camphora /FPV bat calls | | 5 | 32 | 1.415185025 | 103.733111 | 6/22/2021 | 20:30:42 | 20210622_203042.wav | 3.12 | Myotis horsfieldii | N.A | N.A |
| /Volumes/Backup Plus/Camphora /FPV bat calls | | 5 | 32 | 1.415185025 | 103.733111 | 6/22/2021 | 20:30:47 | 20210622_203047.wav | 15 | Saccolaimus saccolaimu | N.A | N.A |
| /Volumes/Backup Plus/Camphora /FPV bat calls | | 5 | 32 | 1.415185025 | 103.733111 | 6/22/2021 | 20:30:47 | 20210622_203047.wav | 15 | Myotis horsfieldii | N.A | N.A |
| /Volumes/Backup Plus/Camphora /FPV bat calls | | 5 | 32 | 1.415185025 | 103.733111 | 6/22/2021 | 20:31:02 | 20210622_203102.wav | 15 | Saccolaimus saccolaimu | N.A | N.A |
| /Volumes/Backup Plus/Camphora /FPV bat calls | | 5 | 32 | 1.415185025 | 103.733111 | 6/22/2021 | 20:31:02 | 20210622_203102.wav | 15 | Myotis horsfieldii | N.A | N.A |
| /Volumes/Backup Plus/Camphora /FPV bat calls | | 5 | 32 | 1.415185025 | 103.733111 | 6/22/2021 | 20:31:21 | 20210622_203121.wav | 12.48 | Myotis horsfieldii | N.A | N.A |
| /Volumes/Backup Plus/Camphora /FPV bat calls | | 5 | 32 | 1.415185025 | 103.733111 | 6/22/2021 | 20:31:21 | 20210622_203121.wav | 12.48 | Scotophilus kuhlii | N.A | N.A |
| /Volumes/Backup Plus/Camphora /FPV bat calls | | 5 | 32 | 1.415185025 | 103.733111 | 6/22/2021 | 20:31:37 | 20210622_203137.wav | 3.84 | Myotis horsfieldii | N.A | N.A |
| /Volumes/Backup Plus/Camphora /FPV bat calls | | 5 | 32 | 1.415185025 | 103.733111 | 6/22/2021 | 20:32:25 | 20210622_203225.wav | 15 | Myotis horsfieldii | N.A | N.A |
| /Volumes/Backup Plus/Camphora /FPV bat calls | | 5 | 32 | 1.415185025 | 103.733111 | 6/22/2021 | 20:32:25 | 20210622_203225.wav | 15 | Saccolaimus saccolaimu | N.A | N.A |

| INDIR | FOLDER | Cycle | Point | Lat | Long | Date | Time | File_name | Duration | Species | Feedingbuzz | Feedingbuzz_normalised |
|---|---|---|---|---|---|---|---|---|---|---|---|---|
| /Volumes/Backup Plus/Camphora /FPV bat calls | | 5 | 32 | 1.415185025 | 103.733111 | 6/22/2021 | 20:32:40 | 20210622_203240.wav | 15 | Myotis horsfieldii | 1 | 0.033333333 |
| /Volumes/Backup Plus/Camphora /FPV bat calls | | 5 | 32 | 1.415185025 | 103.733111 | 6/22/2021 | 20:32:40 | 20210622_203240.wav | 15 | Saccolaimus saccolaimu | N.A | N.A |
| /Volumes/Backup Plus/Camphora /FPV bat calls | | 5 | 32 | 1.415185025 | 103.733111 | 6/22/2021 | 20:32:55 | 20210622_203255.wav | 11.27 | Saccolaimus saccolaimu | N.A | N.A |
| /Volumes/Backup Plus/Camphora /FPV bat calls | | 5 | 32 | 1.415185025 | 103.733111 | 6/22/2021 | 20:32:55 | 20210622_203255.wav | 11.27 | Myotis horsfieldii | N.A | N.A |
| /Volumes/Backup Plus/Camphora /FPV bat calls | | 5 | 32 | 1.415185025 | 103.733111 | 6/22/2021 | 20:33:17 | 20210622_203317.wav | 15 | Saccolaimus saccolaimu | N.A | N.A |
| /Volumes/Backup Plus/Camphora /FPV bat calls | | 5 | 32 | 1.415185025 | 103.733111 | 6/22/2021 | 20:33:17 | 20210622_203317.wav | 15 | Myotis horsfieldii | N.A | N.A |
| /Volumes/Backup Plus/Camphora /FPV bat calls | | 5 | 32 | 1.415185025 | 103.733111 | 6/22/2021 | 20:33:32 | 20210622_203332.wav | 15 | Saccolaimus saccolaimu | 1 | 0.033333333 |
| /Volumes/Backup Plus/Camphora /FPV bat calls | | 5 | 32 | 1.415185025 | 103.733111 | 6/22/2021 | 20:33:32 | 20210622_203332.wav | 15 | Myotis horsfieldii | N.A | N.A |
| /Volumes/Backup Plus/Camphora /FPV bat calls | | 5 | 32 | 1.415185025 | 103.733111 | 6/22/2021 | 20:33:32 | 20210622_203332.wav | 15 | Scotophilus kuhlii | N.A | N.A |
| /Volumes/Backup Plus/Camphora /FPV bat calls | | 5 | 32 | 1.415185025 | 103.733111 | 6/22/2021 | 20:33:47 | 20210622_203347.wav | 15 | Myotis horsfieldii | N.A | N.A |
| /Volumes/Backup Plus/Camphora /FPV bat calls | | 5 | 32 | 1.415185025 | 103.733111 | 6/22/2021 | 20:33:47 | 20210622_203347.wav | 15 | Saccolaimus saccolaimu | 1 | 0.033333333 |
| /Volumes/Backup Plus/Camphora /FPV bat calls | | 5 | 32 | 1.415185025 | 103.733111 | 6/22/2021 | 20:34:03 | 20210622_203403.wav | 15 | Saccolaimus saccolaimu | N.A | N.A |
| /Volumes/Backup Plus/Camphora /FPV bat calls | | 5 | 32 | 1.415185025 | 103.733111 | 6/22/2021 | 20:34:03 | 20210622_203403.wav | 15 | Myotis horsfieldii | N.A | N.A |
| /Volumes/Backup Plus/Camphora /FPV bat calls | | 5 | 32 | 1.415185025 | 103.733111 | 6/22/2021 | 20:34:18 | 20210622_203418.wav | 15 | Saccolaimus saccolaimu | N.A | N.A |
| /Volumes/Backup Plus/Camphora /FPV bat calls | | 5 | 32 | 1.415185025 | 103.733111 | 6/22/2021 | 20:34:18 | 20210622_203418.wav | 15 | Myotis horsfieldii | N.A | N.A |
| /Volumes/Backup Plus/Camphora /FPV bat calls | | 5 | 32 | 1.415185025 | 103.733111 | 6/22/2021 | 20:34:33 | 20210622_203433.wav | 15 | Saccolaimus saccolaimu | N.A | N.A |
| /Volumes/Backup Plus/Camphora /FPV bat calls | | 5 | 32 | 1.415185025 | 103.733111 | 6/22/2021 | 20:34:33 | 20210622_203433.wav | 15 | Myotis horsfieldii | N.A | N.A |
| /Volumes/Backup Plus/Camphora /FPV bat calls | | 5 | 32 | 1.415185025 | 103.733111 | 6/22/2021 | 20:34:48 | 20210622_203448.wav | 5.58 | Myotis horsfieldii | N.A | N.A |
| /Volumes/Backup Plus/Camphora /FPV bat calls | | 5 | 32 | 1.415185025 | 103.733111 | 6/22/2021 | 20:34:55 | 20210622_203455.wav | 6.21 | Myotis horsfieldii | N.A | N.A |
| /Volumes/Backup Plus/Camphora /FPV bat calls | | 5 | 32 | 1.415185025 | 103.733111 | 6/22/2021 | 20:35:01 | 20210622_203501.wav | 15 | Myotis horsfieldii | N.A | N.A |
| /Volumes/Backup Plus/Camphora /FPV bat calls | | 5 | 32 | 1.415185025 | 103.733111 | 6/22/2021 | 20:35:01 | 20210622_203501.wav | 15 | Saccolaimus saccolaimu | N.A | N.A |
| /Volumes/Backup Plus/Camphora /FPV bat calls | | 5 | 32 | 1.415185025 | 103.733111 | 6/22/2021 | 20:35:17 | 20210622_203517.wav | 4.13 | Myotis horsfieldii | N.A | N.A |
| /Volumes/Backup Plus/Camphora /FPV bat calls | | 5 | 32 | 1.415185025 | 103.733111 | 6/22/2021 | 20:35:17 | 20210622_203517.wav | 4.13 | Saccolaimus saccolaimu | N.A | N.A |
| /Volumes/Backup Plus/Camphora /FPV bat calls | | 5 | 31 | 1.414684039 | 103.731498 | 6/22/2021 | 20:38:29 | 20210622_203829.wav | 15 | Myotis horsfieldii | N.A | N.A |
| /Volumes/Backup Plus/Camphora /FPV bat calls | | 5 | 31 | 1.414684039 | 103.731498 | 6/22/2021 | 20:39:31 | 20210622_203931.wav | 5.87 | Myotis horsfieldii | N.A | N.A |
| /Volumes/Backup Plus/Camphora /FPV bat calls | | 5 | 31 | 1.414684039 | 103.731498 | 6/22/2021 | 20:39:37 | 20210622_203937.wav | 5.4 | Myotis horsfieldii | N.A | N.A |
| /Volumes/Backup Plus/Camphora /FPV bat calls | | 5 | 31 | 1.414684039 | 103.731498 | 6/22/2021 | 20:40:16 | 20210622_204016.wav | 8.71 | Saccolaimus saccolaimu | N.A | N.A |
| /Volumes/Backup Plus/Camphora /FPV bat calls | | 5 | 31 | 1.414684039 | 103.731498 | 6/22/2021 | 20:40:48 | 20210622_204048.wav | 6.31 | Myotis horsfieldii | N.A | N.A |
| /Volumes/Backup Plus/Camphora /FPV bat calls | | 5 | 31 | 1.414684039 | 103.731498 | 6/22/2021 | 20:41:39 | 20210622_204139.wav | 5.22 | Myotis horsfieldii | N.A | N.A |
| /Volumes/Backup Plus/Camphora /FPV bat calls | | 5 | 31 | 1.414684039 | 103.731498 | 6/22/2021 | 20:42:46 | 20210622_204246.wav | 15 | Myotis horsfieldii | N.A | N.A |
| /Volumes/Backup Plus/Camphora /FPV bat calls | | 5 | 31 | 1.414684039 | 103.731498 | 6/22/2021 | 20:43:01 | 20210622_204301.wav | 4.83 | Myotis horsfieldii | N.A | N.A |
| /Volumes/Backup Plus/Camphora /FPV bat calls | | 5 | 31 | 1.414684039 | 103.731498 | 6/22/2021 | 20:43:08 | 20210622_204308.wav | 13.6 | Myotis horsfieldii | N.A | N.A |
| /Volumes/Backup Plus/Camphora /FPV bat calls | | 5 | 33 | 1.413177978 | 103.728983 | 7/19/2021 | 20:11:34 | 20210719_201134.wav | 4.45 | Myotis horsfieldii | N.A | N.A |
| /Volumes/Backup Plus/Camphora /FPV bat calls | | 5 | 33 | 1.413177978 | 103.728983 | 7/19/2021 | 20:12:07 | 20210719_201207.wav | 3.48 | Myotis horsfieldii | N.A | N.A |
| /Volumes/Backup Plus/Camphora /FPV bat calls | | 5 | 33 | 1.413177978 | 103.728983 | 7/19/2021 | 20:12:22 | 20210719_201222.wav | 4.74 | Myotis horsfieldii | N.A | N.A |
| /Volumes/Backup Plus/Camphora /FPV bat calls | | 5 | 33 | 1.413177978 | 103.728983 | 7/19/2021 | 20:12:39 | 20210719_201239.wav | 12.66 | Myotis horsfieldii | N.A | N.A |
| /Volumes/Backup Plus/Camphora /FPV bat calls | | 5 | 33 | 1.413177978 | 103.728983 | 7/19/2021 | 20:13:01 | 20210719_201301.wav | 3.2 | Saccolaimus saccolaimu | N.A | N.A |
| /Volumes/Backup Plus/Camphora /FPV bat calls | | 5 | 33 | 1.413177978 | 103.728983 | 7/19/2021 | 20:13:31 | 20210719_201331.wav | 9.87 | Scotophilus kuhlii | 1 | 0.033333333 |
| /Volumes/Backup Plus/Camphora /FPV bat calls | | 5 | 33 | 1.413177978 | 103.728983 | 7/19/2021 | 20:14:00 | 20210719_201400.wav | 10.22 | Myotis horsfieldii | N.A | N.A |
| /Volumes/Backup Plus/Camphora /FPV bat calls | | 5 | 33 | 1.413177978 | 103.728983 | 7/19/2021 | 20:14:17 | 20210719_201417.wav | 15 | Saccolaimus saccolaimu | N.A | N.A |
| /Volumes/Backup Plus/Camphora /FPV bat calls | | 5 | 33 | 1.413177978 | 103.728983 | 7/19/2021 | 20:14:17 | 20210719_201417.wav | 15 | Myotis horsfieldii | N.A | N.A |
| /Volumes/Backup Plus/Camphora /FPV bat calls | | 5 | 33 | 1.413177978 | 103.728983 | 7/19/2021 | 20:14:32 | 20210719_201432.wav | 6.28 | Myotis horsfieldii | 1 | 0.033333333 |
| /Volumes/Backup Plus/Camphora /FPV bat calls | | 5 | 33 | 1.413177978 | 103.728983 | 7/19/2021 | 20:14:46 | 20210719_201446.wav | 14.22 | Scotophilus kuhlii | N.A | N.A |
| /Volumes/Backup Plus/Camphora /FPV bat calls | | 5 | 33 | 1.413177978 | 103.728983 | 7/19/2021 | 20:14:46 | 20210719_201446.wav | 14.22 | Myotis horsfieldii | N.A | N.A |
| /Volumes/Backup Plus/Camphora /FPV bat calls | | 5 | 33 | 1.413177978 | 103.728983 | 7/19/2021 | 20:15:24 | 20210719_201524.wav | 9.07 | Myotis horsfieldii | N.A | N.A |
| /Volumes/Backup Plus/Camphora /FPV bat calls | | 5 | 33 | 1.413177978 | 103.728983 | 7/19/2021 | 20:15:34 | 20210719_201534.wav | 7.16 | Myotis horsfieldii | N.A | N.A |
| /Volumes/Backup Plus/Camphora /FPV bat calls | | 5 | 33 | 1.413177978 | 103.728983 | 7/19/2021 | 20:16:00 | 20210719_201600.wav | 3.89 | Myotis horsfieldii | N.A | N.A |
| /Volumes/Backup Plus/Camphora /FPV bat calls | | 5 | 33 | 1.413177978 | 103.728983 | 7/19/2021 | 20:16:04 | 20210719_201604.wav | 3.52 | Myotis horsfieldii | N.A | N.A |
| /Volumes/Backup Plus/Camphora /FPV bat calls | | 5 | 33 | 1.413177978 | 103.728983 | 7/19/2021 | 20:16:11 | 20210719_201611.wav | 11.57 | Myotis horsfieldii | N.A | N.A |
| /Volumes/Backup Plus/Camphora /FPV bat calls | | 5 | 34 | 1.412957031 | 103.730958 | 7/19/2021 | 20:19:29 | 20210719_201929.wav | 3 | Myotis horsfieldii | N.A | N.A |
| /Volumes/Backup Plus/Camphora /FPV bat calls | | 5 | 34 | 1.412957031 | 103.730958 | 7/19/2021 | 20:19:32 | 20210719_201932.wav | 8.28 | Myotis horsfieldii | N.A | N.A |
| /Volumes/Backup Plus/Camphora /FPV bat calls | | 5 | 34 | 1.412957031 | 103.730958 | 7/19/2021 | 20:19:40 | 20210719_201940.wav | 3.23 | Saccolaimus saccolaimu | N.A | N.A |
| /Volumes/Backup Plus/Camphora /FPV bat calls | | 5 | 34 | 1.412957031 | 103.730958 | 7/19/2021 | 20:19:50 | 20210719_201950.wav | 15 | Myotis horsfieldii | N.A | N.A |
| /Volumes/Backup Plus/Camphora /FPV bat calls | | 5 | 34 | 1.412957031 | 103.730958 | 7/19/2021 | 20:20:05 | 20210719_202005.wav | 14.98 | Scotophilus kuhlii | 1 | 0.033333333 |
| /Volumes/Backup Plus/Camphora /FPV bat calls | | 5 | 34 | 1.412957031 | 103.730958 | 7/19/2021 | 20:20:05 | 20210719_202005.wav | 14.98 | Myotis horsfieldii | N.A | N.A |
| /Volumes/Backup Plus/Camphora /FPV bat calls | | 5 | 34 | 1.412957031 | 103.730958 | 7/19/2021 | 20:20:21 | 20210719_202021.wav | 11.92 | Myotis horsfieldii | N.A | N.A |
| /Volumes/Backup Plus/Camphora /FPV bat calls | | 5 | 34 | 1.412957031 | 103.730958 | 7/19/2021 | 20:20:21 | 20210719_202021.wav | 11.92 | Myotis muricola | N.A | N.A |
| /Volumes/Backup Plus/Camphora /FPV bat calls | | 5 | 34 | 1.412957031 | 103.730958 | 7/19/2021 | 20:20:40 | 20210719_202040.wav | 6.27 | Myotis muricola | N.A | N.A |
| /Volumes/Backup Plus/Camphora /FPV bat calls | | 5 | 34 | 1.412957031 | 103.730958 | 7/19/2021 | 20:20:46 | 20210719_202046.wav | 3.29 | Myotis horsfieldii | N.A | N.A |
| /Volumes/Backup Plus/Camphora /FPV bat calls | | 5 | 34 | 1.412957031 | 103.730958 | 7/19/2021 | 20:20:46 | 20210719_202046.wav | 3.29 | Myotis muricola | N.A | N.A |
| /Volumes/Backup Plus/Camphora /FPV bat calls | | 5 | 34 | 1.412957031 | 103.730958 | 7/19/2021 | 20:20:51 | 20210719_202051.wav | 15 | Myotis horsfieldii | N.A | N.A |
| /Volumes/Backup Plus/Camphora /FPV bat calls | | 5 | 34 | 1.412957031 | 103.730958 | 7/19/2021 | 20:20:51 | 20210719_202051.wav | 15 | Myotis muricola | N.A | N.A |
| /Volumes/Backup Plus/Camphora /FPV bat calls | | 5 | 34 | 1.412957031 | 103.730958 | 7/19/2021 | 20:21:06 | 20210719_202106.wav | 6.11 | Myotis horsfieldii | N.A | N.A |
| /Volumes/Backup Plus/Camphora /FPV bat calls | | 5 | 34 | 1.412957031 | 103.730958 | 7/19/2021 | 20:21:14 | 20210719_202114.wav | 4.94 | Myotis horsfieldii | N.A | N.A |
| /Volumes/Backup Plus/Camphora /FPV bat calls | | 5 | 34 | 1.412957031 | 103.730958 | 7/19/2021 | 20:21:14 | 20210719_202114.wav | 4.94 | Myotis muricola | N.A | N.A |
| /Volumes/Backup Plus/Camphora /FPV bat calls | | 5 | 34 | 1.412957031 | 103.730958 | 7/19/2021 | 20:21:27 | 20210719_202127.wav | 9.85 | Myotis horsfieldii | N.A | N.A |
| /Volumes/Backup Plus/Camphora /FPV bat calls | | 5 | 34 | 1.412957031 | 103.730958 | 7/19/2021 | 20:21:38 | 20210719_202138.wav | 3.8 | Myotis muricola | N.A | N.A |
| /Volumes/Backup Plus/Camphora /FPV bat calls | | 5 | 34 | 1.412957031 | 103.730958 | 7/19/2021 | 20:21:38 | 20210719_202138.wav | 3.8 | Myotis horsfieldii | N.A | N.A |
| /Volumes/Backup Plus/Camphora /FPV bat calls | | 5 | 34 | 1.412957031 | 103.730958 | 7/19/2021 | 20:21:46 | 20210719_202146.wav | 15 | Myotis horsfieldii | 1 | 0.033333333 |
| /Volumes/Backup Plus/Camphora /FPV bat calls | | 5 | 34 | 1.412957031 | 103.730958 | 7/19/2021 | 20:22:02 | 20210719_202202.wav | 6 | Myotis horsfieldii | N.A | N.A |
| /Volumes/Backup Plus/Camphora /FPV bat calls | | 5 | 34 | 1.412957031 | 103.730958 | 7/19/2021 | 20:22:11 | 20210719_202211.wav | 10.23 | Myotis horsfieldii | N.A | N.A |
| /Volumes/Backup Plus/Camphora /FPV bat calls | | 5 | 34 | 1.412957031 | 103.730958 | 7/19/2021 | 20:22:22 | 20210719_202222.wav | 4.73 | Myotis horsfieldii | N.A | N.A |
| /Volumes/Backup Plus/Camphora /FPV bat calls | | 5 | 34 | 1.412957031 | 103.730958 | 7/19/2021 | 20:22:40 | 20210719_202240.wav | 12.67 | Myotis horsfieldii | N.A | N.A |
| /Volumes/Backup Plus/Camphora /FPV bat calls | | 5 | 34 | 1.412957031 | 103.730958 | 7/19/2021 | 20:22:53 | 20210719_202253.wav | 10.14 | Myotis horsfieldii | N.A | N.A |
| /Volumes/Backup Plus/Camphora /FPV bat calls | | 5 | 34 | 1.412957031 | 103.730958 | 7/19/2021 | 20:23:21 | 20210719_202321.wav | 9.27 | Myotis horsfieldii | N.A | N.A |
| /Volumes/Backup Plus/Camphora /FPV bat calls | | 5 | 34 | 1.412957031 | 103.730958 | 7/19/2021 | 20:23:38 | 20210719_202338.wav | 5.24 | Myotis horsfieldii | N.A | N.A |
| /Volumes/Backup Plus/Camphora /FPV bat calls | | 5 | 34 | 1.412957031 | 103.730958 | 7/19/2021 | 20:23:47 | 20210719_202347.wav | 15 | Myotis horsfieldii | N.A | N.A |

| INDIR | FOLDER | Cycle | Point | Lat | Long | Date | Time | File_name | Duration | Species | Feedingbuzz | Feedingbuzz_normalised |
|---|---|---|---|---|---|---|---|---|---|---|---|---|
| /Volumes/Backup Plus/Camphora /FPV bat calls | | 5 | 34 | 1.412957031 | 103.730958 | 7/19/2021 | 20:24:02 | 20210719_202402.wav | 15 | Scotophilus kuhlii | 1 | 0.033333333 |
| /Volumes/Backup Plus/Camphora /FPV bat calls | | 5 | 34 | 1.412957031 | 103.730958 | 7/19/2021 | 20:24:02 | 20210719_202402.wav | 15 | Myotis horsfieldii | N.A | N.A |
| /Volumes/Backup Plus/Camphora /FPV bat calls | | 5 | 34 | 1.412957031 | 103.730958 | 7/19/2021 | 20:24:17 | 20210719_202417.wav | 4.16 | Myotis horsfieldii | N.A | N.A |
| /Volumes/Backup Plus/Camphora /FPV bat calls | | 5 | 34 | 1.412957031 | 103.730958 | 7/19/2021 | 20:24:29 | 20210719_202429.wav | 6.86 | Myotis horsfieldii | N.A | N.A |
| /Volumes/Backup Plus/Camphora /FPV bat calls | | 6 | 24 | 1.422015019 | 103.737599 | 7/19/2021 | 20:33:06 | 20210719_203306.wav | 11.51 | Myotis horsfieldii | N.A | N.A |
| /Volumes/Backup Plus/Camphora /FPV bat calls | | 6 | 24 | 1.422015019 | 103.737599 | 7/19/2021 | 20:33:42 | 20210719_203342.wav | 5.53 | Myotis horsfieldii | N.A | N.A |
| /Volumes/Backup Plus/Camphora /FPV bat calls | | 6 | 24 | 1.422015019 | 103.737599 | 7/19/2021 | 20:33:58 | 20210719_203358.wav | 11.26 | Scotophilus kuhlii | N.A | N.A |
| /Volumes/Backup Plus/Camphora /FPV bat calls | | 6 | 24 | 1.422015019 | 103.737599 | 7/19/2021 | 20:34:45 | 20210719_203445.wav | 15 | Myotis horsfieldii | N.A | N.A |
| /Volumes/Backup Plus/Camphora /FPV bat calls | | 6 | 24 | 1.422015019 | 103.737599 | 7/19/2021 | 20:34:45 | 20210719_203445.wav | 15 | Scotophilus kuhlii | N.A | N.A |
| /Volumes/Backup Plus/Camphora /FPV bat calls | | 6 | 24 | 1.422015019 | 103.737599 | 7/19/2021 | 20:35:00 | 20210719_203500.wav | 15 | Myotis horsfieldii | N.A | N.A |
| /Volumes/Backup Plus/Camphora /FPV bat calls | | 6 | 24 | 1.422015019 | 103.737599 | 7/19/2021 | 20:35:16 | 20210719_203516.wav | 14.62 | Myotis horsfieldii | N.A | N.A |
| /Volumes/Backup Plus/Camphora /FPV bat calls | | 6 | 24 | 1.422015019 | 103.737599 | 7/19/2021 | 20:35:31 | 20210719_203531.wav | 3.09 | Myotis horsfieldii | N.A | N.A |
| /Volumes/Backup Plus/Camphora /FPV bat calls | | 6 | 24 | 1.422015019 | 103.737599 | 7/19/2021 | 20:35:39 | 20210719_203539.wav | 8.24 | Myotis horsfieldii | N.A | N.A |
| /Volumes/Backup Plus/Camphora /FPV bat calls | | 6 | 24 | 1.422015019 | 103.737599 | 7/19/2021 | 20:36:33 | 20210719_203633.wav | 6.65 | Myotis horsfieldii | N.A | N.A |
| /Volumes/Backup Plus/Camphora /FPV bat calls | | 6 | 24 | 1.422015019 | 103.737599 | 7/19/2021 | 20:36:40 | 20210719_203640.wav | 15 | Myotis horsfieldii | 1 | 0.033333333 |
| /Volumes/Backup Plus/Camphora /FPV bat calls | | 6 | 24 | 1.422015019 | 103.737599 | 7/19/2021 | 20:37:03 | 20210719_203703.wav | 10.73 | Myotis horsfieldii | N.A | N.A |
| /Volumes/Backup Plus/Camphora /FPV bat calls | | 6 | 24 | 1.422015019 | 103.737599 | 7/19/2021 | 20:37:20 | 20210719_203720.wav | 15 | Myotis horsfieldii | N.A | N.A |
| /Volumes/Backup Plus/Camphora /FPV bat calls | | 6 | 24 | 1.422015019 | 103.737599 | 7/19/2021 | 20:37:36 | 20210719_203736.wav | 7.46 | Myotis horsfieldii | N.A | N.A |
| /Volumes/Backup Plus/Camphora /FPV bat calls | | 6 | 24 | 1.422015019 | 103.737599 | 7/19/2021 | 20:37:53 | 20210719_203753.wav | 15 | Myotis horsfieldii | N.A | N.A |
| /Volumes/Backup Plus/Camphora /FPV bat calls | | 6 | 24 | 1.422015019 | 103.737599 | 7/19/2021 | 20:38:08 | 20210719_203808.wav | 11.6 | Myotis horsfieldii | N.A | N.A |
| /Volumes/Backup Plus/Camphora /FPV bat calls | | 6 | 24 | 1.422015019 | 103.737599 | 7/19/2021 | 20:38:08 | 20210719_203808.wav | 11.6 | Scotophilus kuhlii | N.A | N.A |
| /Volumes/Backup Plus/Camphora /FPV bat calls | | 6 | 24 | 1.422015019 | 103.737599 | 7/19/2021 | 20:38:20 | 20210719_203820.wav | 4.24 | Scotophilus kuhlii | N.A | N.A |
| /Volumes/Backup Plus/Camphora /FPV bat calls | | 6 | 21 | 1.423692992 | 103.737404 | 7/19/2021 | 20:40:12 | 20210719_204012.wav | 5.43 | Myotis horsfieldii | N.A | N.A |
| /Volumes/Backup Plus/Camphora /FPV bat calls | | 6 | 21 | 1.423692992 | 103.737404 | 7/19/2021 | 20:40:28 | 20210719_204028.wav | 10.81 | Myotis horsfieldii | N.A | N.A |
| /Volumes/Backup Plus/Camphora /FPV bat calls | | 6 | 21 | 1.423692992 | 103.737404 | 7/19/2021 | 20:40:42 | 20210719_204042.wav | 5.03 | Myotis horsfieldii | N.A | N.A |
| /Volumes/Backup Plus/Camphora /FPV bat calls | | 6 | 21 | 1.423692992 | 103.737404 | 7/19/2021 | 20:40:51 | 20210719_204051.wav | 6.8 | Myotis horsfieldii | N.A | N.A |
| /Volumes/Backup Plus/Camphora /FPV bat calls | | 6 | 21 | 1.423692992 | 103.737404 | 7/19/2021 | 20:42:05 | 20210719_204205.wav | 3.4 | Myotis horsfieldii | N.A | N.A |
| /Volumes/Backup Plus/Camphora /FPV bat calls | | 6 | 21 | 1.423692992 | 103.737404 | 7/19/2021 | 20:42:09 | 20210719_204209.wav | 11.77 | Myotis horsfieldii | N.A | N.A |
| /Volumes/Backup Plus/Camphora /FPV bat calls | | 6 | 21 | 1.423692992 | 103.737404 | 7/19/2021 | 20:44:03 | 20210719_204403.wav | 3.62 | Myotis horsfieldii | N.A | N.A |
| /Volumes/Backup Plus/Camphora /FPV bat calls | | 6 | 21 | 1.423692992 | 103.737404 | 7/19/2021 | 20:44:07 | 20210719_204407.wav | 8.16 | Myotis horsfieldii | N.A | N.A |
| /Volumes/Backup Plus/Camphora /FPV bat calls | | 6 | 21 | 1.423692992 | 103.737404 | 7/19/2021 | 20:45:06 | 20210719_204506.wav | 8.1 | Myotis horsfieldii | N.A | N.A |
| /Volumes/Backup Plus/Camphora /FPV bat calls | | 6 | 21 | 1.423692992 | 103.737404 | 7/19/2021 | 20:45:25 | 20210719_204525.wav | 4.1 | Myotis horsfieldii | N.A | N.A |
| /Volumes/Backup Plus/Camphora /FPV bat calls | | 6 | 21 | 1.423692992 | 103.737404 | 7/19/2021 | 20:45:49 | 20210719_204549.wav | 15 | Myotis horsfieldii | N.A | N.A |
| /Volumes/Backup Plus/Camphora /FPV bat calls | | 6 | NA | NA | NA | 7/19/2021 | 20:46:04 | 20210719_204604.wav | 6.09 | Myotis horsfieldii | N.A | N.A |
| /Volumes/Backup Plus/Camphora /FPV bat calls | | 6 | 17 | 1.426362963 | 103.737553 | 7/19/2021 | 20:49:03 | 20210719_204903.wav | 15 | Myotis horsfieldii | N.A | N.A |
| /Volumes/Backup Plus/Camphora /FPV bat calls | | 6 | 17 | 1.426362963 | 103.737553 | 7/19/2021 | 20:49:29 | 20210719_204929.wav | 15 | Myotis horsfieldii | N.A | N.A |
| /Volumes/Backup Plus/Camphora /FPV bat calls | | 6 | 17 | 1.426362963 | 103.737553 | 7/19/2021 | 20:49:29 | 20210719_204929.wav | 15 | Scotophilus kuhlii | N.A | N.A |
| /Volumes/Backup Plus/Camphora /FPV bat calls | | 6 | 17 | 1.426362963 | 103.737553 | 7/19/2021 | 20:49:44 | 20210719_204944.wav | 15 | Myotis horsfieldii | 2 | 0.066666667 |
| /Volumes/Backup Plus/Camphora /FPV bat calls | | 6 | 17 | 1.426362963 | 103.737553 | 7/19/2021 | 20:49:44 | 20210719_204944.wav | 15 | Scotophilus kuhlii | 1 | 0.033333333 |
| /Volumes/Backup Plus/Camphora /FPV bat calls | | 6 | 17 | 1.426362963 | 103.737553 | 7/19/2021 | 20:49:59 | 20210719_204959.wav | 15 | Myotis horsfieldii | 1 | 0.033333333 |
| /Volumes/Backup Plus/Camphora /FPV bat calls | | 6 | 17 | 1.426362963 | 103.737553 | 7/19/2021 | 20:50:15 | 20210719_205015.wav | 15 | Myotis horsfieldii | N.A | N.A |
| /Volumes/Backup Plus/Camphora /FPV bat calls | | 6 | 17 | 1.426362963 | 103.737553 | 7/19/2021 | 20:50:30 | 20210719_205030.wav | 15 | Myotis horsfieldii | 3 | 0.1 |
| /Volumes/Backup Plus/Camphora /FPV bat calls | | 6 | 17 | 1.426362963 | 103.737553 | 7/19/2021 | 20:50:45 | 20210719_205045.wav | 15 | Myotis horsfieldii | 1 | 0.033333333 |
| /Volumes/Backup Plus/Camphora /FPV bat calls | | 6 | 17 | 1.426362963 | 103.737553 | 7/19/2021 | 20:51:00 | 20210719_205100.wav | 15 | Myotis horsfieldii | 1 | 0.033333333 |
| /Volumes/Backup Plus/Camphora /FPV bat calls | | 6 | 17 | 1.426362963 | 103.737553 | 7/19/2021 | 20:51:15 | 20210719_205115.wav | 15 | Myotis horsfieldii | 1 | 0.033333333 |
| /Volumes/Backup Plus/Camphora /FPV bat calls | | 6 | 17 | 1.426362963 | 103.737553 | 7/19/2021 | 20:51:30 | 20210719_205130.wav | 15 | Myotis horsfieldii | 2 | 0.066666667 |
| /Volumes/Backup Plus/Camphora /FPV bat calls | | 6 | 17 | 1.426362963 | 103.737553 | 7/19/2021 | 20:51:45 | 20210719_205145.wav | 15 | Myotis horsfieldii | N.A | N.A |
| /Volumes/Backup Plus/Camphora /FPV bat calls | | 6 | 17 | 1.426362963 | 103.737553 | 7/19/2021 | 20:52:00 | 20210719_205200.wav | 15 | Myotis horsfieldii | N.A | N.A |
| /Volumes/Backup Plus/Camphora /FPV bat calls | | 6 | 17 | 1.426362963 | 103.737553 | 7/19/2021 | 20:52:15 | 20210719_205215.wav | 15 | Myotis horsfieldii | N.A | N.A |
| /Volumes/Backup Plus/Camphora /FPV bat calls | | 6 | 17 | 1.426362963 | 103.737553 | 7/19/2021 | 20:52:31 | 20210719_205231.wav | 15 | Myotis horsfieldii | N.A | N.A |
| /Volumes/Backup Plus/Camphora /FPV bat calls | | 6 | 17 | 1.426362963 | 103.737553 | 7/19/2021 | 20:52:46 | 20210719_205246.wav | 15 | Myotis horsfieldii | 5 | 0.166666667 |
| /Volumes/Backup Plus/Camphora /FPV bat calls | | 6 | 17 | 1.426362963 | 103.737553 | 7/19/2021 | 20:53:01 | 20210719_205301.wav | 15 | Myotis horsfieldii | 5 | 0.166666667 |
| /Volumes/Backup Plus/Camphora /FPV bat calls | | 6 | 17 | 1.426362963 | 103.737553 | 7/19/2021 | 20:53:16 | 20210719_205316.wav | 15 | Myotis horsfieldii | 3 | 0.1 |
| /Volumes/Backup Plus/Camphora /FPV bat calls | | 6 | 17 | 1.426362963 | 103.737553 | 7/19/2021 | 20:53:31 | 20210719_205331.wav | 15 | Myotis horsfieldii | 5 | 0.166666667 |
| /Volumes/Backup Plus/Camphora /FPV bat calls | | 6 | 17 | 1.426362963 | 103.737553 | 7/19/2021 | 20:53:46 | 20210719_205346.wav | 15 | Myotis horsfieldii | 6 | 0.2 |
| /Volumes/Backup Plus/Camphora /FPV bat calls | | 6 | 17 | 1.426362963 | 103.737553 | 7/19/2021 | 20:54:01 | 20210719_205401.wav | 4.16 | Myotis horsfieldii | N.A | N.A |
| /Volumes/Backup Plus/Camphora /FPV bat calls | | 6 | NA | NA | NA | 7/19/2021 | 20:57:53 | 20210719_205753.wav | 15 | Saccolaimus saccolaimu | N.A | N.A |
| /Volumes/Backup Plus/Camphora /FPV bat calls | | 6 | NA | NA | NA | 7/19/2021 | 20:57:53 | 20210719_205753.wav | 15 | Myotis horsfieldii | N.A | N.A |
| /Volumes/Backup Plus/Camphora /FPV bat calls | | 6 | 18 | 1.426466983 | 103.739849 | 7/19/2021 | 20:58:08 | 20210719_205808.wav | 15 | Myotis horsfieldii | N.A | N.A |
| /Volumes/Backup Plus/Camphora /FPV bat calls | | 6 | 18 | 1.426466983 | 103.739849 | 7/19/2021 | 20:58:08 | 20210719_205808.wav | 15 | Saccolaimus saccolaimu | N.A | N.A |
| /Volumes/Backup Plus/Camphora /FPV bat calls | | 6 | 18 | 1.426466983 | 103.739849 | 7/19/2021 | 20:58:23 | 20210719_205823.wav | 15 | Saccolaimus saccolaimu | N.A | N.A |
| /Volumes/Backup Plus/Camphora /FPV bat calls | | 6 | 18 | 1.426466983 | 103.739849 | 7/19/2021 | 20:58:23 | 20210719_205823.wav | 15 | Myotis horsfieldii | N.A | N.A |
| /Volumes/Backup Plus/Camphora /FPV bat calls | | 6 | 18 | 1.426466983 | 103.739849 | 7/19/2021 | 20:58:38 | 20210719_205838.wav | 15 | Saccolaimus saccolaimu | N.A | N.A |
| /Volumes/Backup Plus/Camphora /FPV bat calls | | 6 | 18 | 1.426466983 | 103.739849 | 7/19/2021 | 20:58:38 | 20210719_205838.wav | 15 | Myotis horsfieldii | 2 | 0.066666667 |
| /Volumes/Backup Plus/Camphora /FPV bat calls | | 6 | 18 | 1.426466983 | 103.739849 | 7/19/2021 | 20:58:53 | 20210719_205853.wav | 15 | Saccolaimus saccolaimu | N.A | N.A |
| /Volumes/Backup Plus/Camphora /FPV bat calls | | 6 | 18 | 1.426466983 | 103.739849 | 7/19/2021 | 20:58:53 | 20210719_205853.wav | 15 | Myotis horsfieldii | N.A | N.A |
| /Volumes/Backup Plus/Camphora /FPV bat calls | | 6 | 18 | 1.426466983 | 103.739849 | 7/19/2021 | 20:59:08 | 20210719_205908.wav | 15 | Myotis horsfieldii | N.A | N.A |
| /Volumes/Backup Plus/Camphora /FPV bat calls | | 6 | 18 | 1.426466983 | 103.739849 | 7/19/2021 | 20:59:08 | 20210719_205908.wav | 15 | Saccolaimus saccolaimu | N.A | N.A |
| /Volumes/Backup Plus/Camphora /FPV bat calls | | 6 | 18 | 1.426466983 | 103.739849 | 7/19/2021 | 20:59:23 | 20210719_205923.wav | 15 | Saccolaimus saccolaimu | N.A | N.A |
| /Volumes/Backup Plus/Camphora /FPV bat calls | | 6 | 18 | 1.426466983 | 103.739849 | 7/19/2021 | 20:59:23 | 20210719_205923.wav | 15 | Myotis horsfieldii | N.A | N.A |
| /Volumes/Backup Plus/Camphora /FPV bat calls | | 6 | 18 | 1.426466983 | 103.739849 | 7/19/2021 | 20:59:38 | 20210719_205938.wav | 15 | Saccolaimus saccolaimu | N.A | N.A |
| /Volumes/Backup Plus/Camphora /FPV bat calls | | 6 | 18 | 1.426466983 | 103.739849 | 7/19/2021 | 20:59:38 | 20210719_205938.wav | 15 | Myotis horsfieldii | N.A | N.A |
| /Volumes/Backup Plus/Camphora /FPV bat calls | | 6 | 18 | 1.426466983 | 103.739849 | 7/19/2021 | 20:59:53 | 20210719_205953.wav | 15 | Saccolaimus saccolaimu | N.A | N.A |
| /Volumes/Backup Plus/Camphora /FPV bat calls | | 6 | 18 | 1.426466983 | 103.739849 | 7/19/2021 | 20:59:53 | 20210719_205953.wav | 15 | Myotis horsfieldii | N.A | N.A |
| /Volumes/Backup Plus/Camphora /FPV bat calls | | 6 | 18 | 1.426466983 | 103.739849 | 7/19/2021 | 21:00:08 | 20210719_210008.wav | 15 | Myotis horsfieldii | 1 | 0.033333333 |
| /Volumes/Backup Plus/Camphora /FPV bat calls | | 6 | 18 | 1.426466983 | 103.739849 | 7/19/2021 | 21:00:08 | 20210719_210008.wav | 15 | Saccolaimus saccolaimu | N.A | N.A |
| /Volumes/Backup Plus/Camphora /FPV bat calls | | 6 | 18 | 1.426466983 | 103.739849 | 7/19/2021 | 21:00:08 | 20210719_210008.wav | 15 | Scotophilus kuhlii | N.A | N.A |

| INDIR | FOLDER | Cycle | Point | Lat | Long | Date | Time | File_name | Duration | Species | Feedingbuzz | Feedingbuzz_normalised |
|---|---|---|---|---|---|---|---|---|---|---|---|---|
| /Volumes/Backup Plus/Camphora /FPV bat calls | | 6 | 18 | 1.426466983 | 103.739849 | 7/19/2021 | 21:00:24 | 20210719_210024.wav | 15 | Saccolaimus saccolaimu | N.A | N.A |
| /Volumes/Backup Plus/Camphora /FPV bat calls | | 6 | 18 | 1.426466983 | 103.739849 | 7/19/2021 | 21:00:24 | 20210719_210024.wav | 15 | Myotis horsfieldii | N.A | N.A |
| /Volumes/Backup Plus/Camphora /FPV bat calls | | 6 | 18 | 1.426466983 | 103.739849 | 7/19/2021 | 21:00:39 | 20210719_210039.wav | 15 | Saccolaimus saccolaimu | N.A | N.A |
| /Volumes/Backup Plus/Camphora /FPV bat calls | | 6 | 18 | 1.426466983 | 103.739849 | 7/19/2021 | 21:00:39 | 20210719_210039.wav | 15 | Myotis horsfieldii | 1 | 0.033333333 |
| /Volumes/Backup Plus/Camphora /FPV bat calls | | 6 | 18 | 1.426466983 | 103.739849 | 7/19/2021 | 21:00:54 | 20210719_210054.wav | 15 | Saccolaimus saccolaimu | N.A | N.A |
| /Volumes/Backup Plus/Camphora /FPV bat calls | | 6 | 18 | 1.426466983 | 103.739849 | 7/19/2021 | 21:00:54 | 20210719_210054.wav | 15 | Myotis horsfieldii | N.A | N.A |
| /Volumes/Backup Plus/Camphora /FPV bat calls | | 6 | 18 | 1.426466983 | 103.739849 | 7/19/2021 | 21:01:09 | 20210719_210109.wav | 15 | Myotis horsfieldii | N.A | N.A |
| /Volumes/Backup Plus/Camphora /FPV bat calls | | 6 | 18 | 1.426466983 | 103.739849 | 7/19/2021 | 21:01:09 | 20210719_210109.wav | 15 | Saccolaimus saccolaimu | N.A | N.A |
| /Volumes/Backup Plus/Camphora /FPV bat calls | | 6 | 18 | 1.426466983 | 103.739849 | 7/19/2021 | 21:01:24 | 20210719_210124.wav | 15 | Saccolaimus saccolaimu | N.A | N.A |
| /Volumes/Backup Plus/Camphora /FPV bat calls | | 6 | 18 | 1.426466983 | 103.739849 | 7/19/2021 | 21:01:24 | 20210719_210124.wav | 15 | Myotis horsfieldii | N.A | N.A |
| /Volumes/Backup Plus/Camphora /FPV bat calls | | 6 | 18 | 1.426466983 | 103.739849 | 7/19/2021 | 21:01:39 | 20210719_210139.wav | 15 | Saccolaimus saccolaimu | N.A | N.A |
| /Volumes/Backup Plus/Camphora /FPV bat calls | | 6 | 18 | 1.426466983 | 103.739849 | 7/19/2021 | 21:01:39 | 20210719_210139.wav | 15 | Myotis horsfieldii | N.A | N.A |
| /Volumes/Backup Plus/Camphora /FPV bat calls | | 6 | 18 | 1.426466983 | 103.739849 | 7/19/2021 | 21:01:54 | 20210719_210154.wav | 15 | Saccolaimus saccolaimu | N.A | N.A |
| /Volumes/Backup Plus/Camphora /FPV bat calls | | 6 | 18 | 1.426466983 | 103.739849 | 7/19/2021 | 21:01:54 | 20210719_210154.wav | 15 | Myotis horsfieldii | N.A | N.A |
| /Volumes/Backup Plus/Camphora /FPV bat calls | | 6 | 18 | 1.426466983 | 103.739849 | 7/19/2021 | 21:02:09 | 20210719_210209.wav | 3.41 | Saccolaimus saccolaimu | N.A | N.A |
| /Volumes/Backup Plus/Camphora /FPV bat calls | | 6 | 18 | 1.426466983 | 103.739849 | 7/19/2021 | 21:02:13 | 20210719_210213.wav | 15 | Saccolaimus saccolaimu | N.A | N.A |
| /Volumes/Backup Plus/Camphora /FPV bat calls | | 6 | 18 | 1.426466983 | 103.739849 | 7/19/2021 | 21:02:13 | 20210719_210213.wav | 15 | Myotis horsfieldii | N.A | N.A |
| /Volumes/Backup Plus/Camphora /FPV bat calls | | 6 | 18 | 1.426466983 | 103.739849 | 7/19/2021 | 21:02:28 | 20210719_210228.wav | 15 | Myotis horsfieldii | N.A | N.A |
| /Volumes/Backup Plus/Camphora /FPV bat calls | | 6 | 18 | 1.426466983 | 103.739849 | 7/19/2021 | 21:02:28 | 20210719_210228.wav | 15 | Saccolaimus saccolaimu | N.A | N.A |
| /Volumes/Backup Plus/Camphora /FPV bat calls | | 6 | 18 | 1.426466983 | 103.739849 | 7/19/2021 | 21:02:43 | 20210719_210243.wav | 15 | Myotis horsfieldii | 1 | 0.033333333 |
| /Volumes/Backup Plus/Camphora /FPV bat calls | | 6 | 18 | 1.426466983 | 103.739849 | 7/19/2021 | 21:02:43 | 20210719_210243.wav | 15 | Saccolaimus saccolaimu | N.A | N.A |
| /Volumes/Backup Plus/Camphora /FPV bat calls | | 6 | 18 | 1.426466983 | 103.739849 | 7/19/2021 | 21:02:58 | 20210719_210258.wav | 5.71 | Myotis horsfieldii | N.A | N.A |
| /Volumes/Backup Plus/Camphora /FPV bat calls | | 6 | 18 | 1.426466983 | 103.739849 | 7/19/2021 | 21:02:58 | 20210719_210258.wav | 5.71 | Saccolaimus saccolaimu | N.A | N.A |
| /Volumes/Backup Plus/Camphora /FPV bat calls | | 6 | 22 | 1.424278971 | 103.74004 | 7/19/2021 | 21:09:46 | 20210719_210946.wav | 3 | Myotis horsfieldii | N.A | N.A |
| /Volumes/Backup Plus/Camphora /FPV bat calls | | 6 | 22 | 1.424278971 | 103.74004 | 7/19/2021 | 21:09:49 | 20210719_210949.wav | 9.66 | Myotis horsfieldii | N.A | N.A |
| /Volumes/Backup Plus/Camphora /FPV bat calls | | 6 | 22 | 1.424278971 | 103.74004 | 7/19/2021 | 21:09:58 | 20210719_210958.wav | 15 | Myotis horsfieldii | N.A | N.A |
| /Volumes/Backup Plus/Camphora /FPV bat calls | | 6 | 22 | 1.424278971 | 103.74004 | 7/19/2021 | 21:10:13 | 20210719_211013.wav | 13.99 | Myotis horsfieldii | N.A | N.A |
| /Volumes/Backup Plus/Camphora /FPV bat calls | | 6 | 22 | 1.424278971 | 103.74004 | 7/19/2021 | 21:10:27 | 20210719_211027.wav | 15 | Myotis horsfieldii | N.A | N.A |
| /Volumes/Backup Plus/Camphora /FPV bat calls | | 6 | 22 | 1.424278971 | 103.74004 | 7/19/2021 | 21:10:42 | 20210719_211042.wav | 12.98 | Myotis horsfieldii | N.A | N.A |
| /Volumes/Backup Plus/Camphora /FPV bat calls | | 6 | 22 | 1.424278971 | 103.74004 | 7/19/2021 | 21:11:00 | 20210719_211100.wav | 3.85 | Myotis horsfieldii | N.A | N.A |
| /Volumes/Backup Plus/Camphora /FPV bat calls | | 6 | 22 | 1.424278971 | 103.74004 | 7/19/2021 | 21:11:04 | 20210719_211104.wav | 14.99 | Myotis horsfieldii | N.A | N.A |
| /Volumes/Backup Plus/Camphora /FPV bat calls | | 6 | 22 | 1.424278971 | 103.74004 | 7/19/2021 | 21:11:19 | 20210719_211119.wav | 15 | Myotis horsfieldii | N.A | N.A |
| /Volumes/Backup Plus/Camphora /FPV bat calls | | 6 | 22 | 1.424278971 | 103.74004 | 7/19/2021 | 21:11:19 | 20210719_211119.wav | 15 | Scotophilus kuhlii | N.A | N.A |
| /Volumes/Backup Plus/Camphora /FPV bat calls | | 6 | 22 | 1.424278971 | 103.74004 | 7/19/2021 | 21:11:34 | 20210719_211134.wav | 6.4 | Myotis horsfieldii | N.A | N.A |
| /Volumes/Backup Plus/Camphora /FPV bat calls | | 6 | 22 | 1.424278971 | 103.74004 | 7/19/2021 | 21:11:41 | 20210719_211141.wav | 9.9 | Myotis horsfieldii | N.A | N.A |
| /Volumes/Backup Plus/Camphora /FPV bat calls | | 6 | 22 | 1.424278971 | 103.74004 | 7/19/2021 | 21:11:52 | 20210719_211152.wav | 15 | Myotis horsfieldii | N.A | N.A |
| /Volumes/Backup Plus/Camphora /FPV bat calls | | 6 | 22 | 1.424278971 | 103.74004 | 7/19/2021 | 21:12:07 | 20210719_211207.wav | 15 | Myotis horsfieldii | N.A | N.A |
| /Volumes/Backup Plus/Camphora /FPV bat calls | | 6 | 22 | 1.424278971 | 103.74004 | 7/19/2021 | 21:12:22 | 20210719_211222.wav | 15 | Myotis horsfieldii | 2 | 0.066666667 |
| /Volumes/Backup Plus/Camphora /FPV bat calls | | 6 | 22 | 1.424278971 | 103.74004 | 7/19/2021 | 21:12:37 | 20210719_211237.wav | 15 | Myotis horsfieldii | 1 | 0.033333333 |
| /Volumes/Backup Plus/Camphora /FPV bat calls | | 6 | 22 | 1.424278971 | 103.74004 | 7/19/2021 | 21:12:52 | 20210719_211252.wav | 15 | Myotis horsfieldii | N.A | N.A |
| /Volumes/Backup Plus/Camphora /FPV bat calls | | 6 | 22 | 1.424278971 | 103.74004 | 7/19/2021 | 21:13:07 | 20210719_211307.wav | 11.65 | Myotis horsfieldii | N.A | N.A |
| /Volumes/Backup Plus/Camphora /FPV bat calls | | 6 | 22 | 1.424278971 | 103.74004 | 7/19/2021 | 21:13:07 | 20210719_211307.wav | 11.65 | Scotophilus kuhlii | N.A | N.A |
| /Volumes/Backup Plus/Camphora /FPV bat calls | | 6 | 22 | 1.424278971 | 103.74004 | 7/19/2021 | 21:13:23 | 20210719_211323.wav | 15 | Myotis horsfieldii | N.A | N.A |
| /Volumes/Backup Plus/Camphora /FPV bat calls | | 6 | 22 | 1.424278971 | 103.74004 | 7/19/2021 | 21:13:23 | 20210719_211323.wav | 15 | Scotophilus kuhlii | N.A | N.A |
| /Volumes/Backup Plus/Camphora /FPV bat calls | | 6 | 22 | 1.424278971 | 103.74004 | 7/19/2021 | 21:13:38 | 20210719_211338.wav | 4.48 | Myotis horsfieldii | N.A | N.A |
| /Volumes/Backup Plus/Camphora /FPV bat calls | | 6 | 22 | 1.424278971 | 103.74004 | 7/19/2021 | 21:13:38 | 20210719_211338.wav | 4.48 | Scotophilus kuhlii | N.A | N.A |
| /Volumes/Backup Plus/Camphora /FPV bat calls | | 6 | 22 | 1.424278971 | 103.74004 | 7/19/2021 | 21:13:49 | 20210719_211349.wav | 15 | Myotis horsfieldii | 1 | 0.033333333 |
| /Volumes/Backup Plus/Camphora /FPV bat calls | | 6 | 22 | 1.424278971 | 103.74004 | 7/19/2021 | 21:13:49 | 20210719_211349.wav | 15 | Scotophilus kuhlii | N.A | N.A |
| /Volumes/Backup Plus/Camphora /FPV bat calls | | 6 | 22 | 1.424278971 | 103.74004 | 7/19/2021 | 21:14:04 | 20210719_211404.wav | 15 | Scotophilus kuhlii | 1 | 0.033333333 |
| /Volumes/Backup Plus/Camphora /FPV bat calls | | 6 | 22 | 1.424278971 | 103.74004 | 7/19/2021 | 21:14:04 | 20210719_211404.wav | 15 | Myotis horsfieldii | N.A | N.A |
| /Volumes/Backup Plus/Camphora /FPV bat calls | | 6 | 22 | 1.424278971 | 103.74004 | 7/19/2021 | 21:14:19 | 20210719_211419.wav | 15 | Myotis horsfieldii | N.A | N.A |
| /Volumes/Backup Plus/Camphora /FPV bat calls | | 6 | 22 | 1.424278971 | 103.74004 | 7/19/2021 | 21:14:34 | 20210719_211434.wav | 15 | Myotis horsfieldii | 1 | 0.033333333 |
| /Volumes/Backup Plus/Camphora /FPV bat calls | | 6 | 22 | 1.424278971 | 103.74004 | 7/19/2021 | 21:14:49 | 20210719_211449.wav | 3.74 | Myotis horsfieldii | N.A | N.A |
| /Volumes/Backup Plus/Camphora /FPV bat calls | | 6 | 23 | 1.424328005 | 103.742275 | 7/19/2021 | 21:17:56 | 20210719_211756.wav | 11.56 | Myotis horsfieldii | N.A | N.A |
| /Volumes/Backup Plus/Camphora /FPV bat calls | | 6 | 23 | 1.424328005 | 103.742275 | 7/19/2021 | 21:18:22 | 20210719_211822.wav | 13.74 | Myotis horsfieldii | N.A | N.A |
| /Volumes/Backup Plus/Camphora /FPV bat calls | | 6 | 23 | 1.424328005 | 103.742275 | 7/19/2021 | 21:19:43 | 20210719_211943.wav | 5.46 | Myotis horsfieldii | N.A | N.A |
| /Volumes/Backup Plus/Camphora /FPV bat calls | | 6 | 23 | 1.424328005 | 103.742275 | 7/19/2021 | 21:21:03 | 20210719_212103.wav | 15 | Saccolaimus saccolaimu | N.A | N.A |
| /Volumes/Backup Plus/Camphora /FPV bat calls | | 6 | 23 | 1.424328005 | 103.742275 | 7/19/2021 | 21:22:00 | 20210719_212200.wav | 15 | Myotis horsfieldii | N.A | N.A |
| /Volumes/Backup Plus/Camphora /FPV bat calls | | 6 | 23 | 1.424328005 | 103.742275 | 7/19/2021 | 21:22:15 | 20210719_212215.wav | 7 | Myotis horsfieldii | N.A | N.A |
| /Volumes/Backup Plus/Camphora /FPV bat calls | | 6 | 23 | 1.424328005 | 103.742275 | 7/19/2021 | 21:22:42 | 20210719_212242.wav | 10.63 | Saccolaimus saccolaimu | N.A | N.A |
| /Volumes/Backup Plus/Camphora /FPV bat calls | | 6 | NA | NA | NA | 7/19/2021 | 21:24:54 | 20210719_212454.wav | 10.78 | Scotophilus kuhlii | N.A | N.A |
| /Volumes/Backup Plus/Camphora /FPV bat calls | | 6 | 19 | 1.426620036 | 103.742518 | 7/19/2021 | 21:26:52 | 20210719_212652.wav | 15 | Saccolaimus saccolaimu | N.A | N.A |
| /Volumes/Backup Plus/Camphora /FPV bat calls | | 6 | 19 | 1.426620036 | 103.742518 | 7/19/2021 | 21:27:07 | 20210719_212707.wav | 14.9 | Saccolaimus saccolaimu | N.A | N.A |
| /Volumes/Backup Plus/Camphora /FPV bat calls | | 6 | 19 | 1.426620036 | 103.742518 | 7/19/2021 | 21:27:07 | 20210719_212707.wav | 14.9 | Myotis horsfieldii | N.A | N.A |
| /Volumes/Backup Plus/Camphora /FPV bat calls | | 6 | 19 | 1.426620036 | 103.742518 | 7/19/2021 | 21:27:32 | 20210719_212732.wav | 15 | Saccolaimus saccolaimu | N.A | N.A |
| /Volumes/Backup Plus/Camphora /FPV bat calls | | 6 | 19 | 1.426620036 | 103.742518 | 7/19/2021 | 21:27:32 | 20210719_212732.wav | 15 | Scotophilus kuhlii | N.A | N.A |
| /Volumes/Backup Plus/Camphora /FPV bat calls | | 6 | 19 | 1.426620036 | 103.742518 | 7/19/2021 | 21:28:16 | 20210719_212816.wav | 12.3 | Myotis horsfieldii | N.A | N.A |
| /Volumes/Backup Plus/Camphora /FPV bat calls | | 6 | 19 | 1.426620036 | 103.742518 | 7/19/2021 | 21:29:04 | 20210719_212904.wav | 8.69 | Myotis horsfieldii | 1 | 0.033333333 |
| /Volumes/Backup Plus/Camphora /FPV bat calls | | 6 | 19 | 1.426620036 | 103.742518 | 7/19/2021 | 21:29:50 | 20210719_212950.wav | 6.74 | Scotophilus kuhlii | N.A | N.A |
| /Volumes/Backup Plus/Camphora /FPV bat calls | | 6 | 20 | 1.427081041 | 103.744215 | 7/19/2021 | 21:32:56 | 20210719_213256.wav | 15 | Saccolaimus saccolaimu | N.A | N.A |
| /Volumes/Backup Plus/Camphora /FPV bat calls | | 6 | 20 | 1.427081041 | 103.744215 | 7/19/2021 | 21:33:11 | 20210719_213311.wav | 15 | Saccolaimus saccolaimu | N.A | N.A |
| /Volumes/Backup Plus/Camphora /FPV bat calls | | 6 | 20 | 1.427081041 | 103.744215 | 7/19/2021 | 21:33:11 | 20210719_213311.wav | 15 | Scotophilus kuhlii | N.A | N.A |
| /Volumes/Backup Plus/Camphora /FPV bat calls | | 6 | 20 | 1.427081041 | 103.744215 | 7/19/2021 | 21:33:26 | 20210719_213326.wav | 10.38 | Scotophilus kuhlii | N.A | N.A |
| /Volumes/Backup Plus/Camphora /FPV bat calls | | 6 | 20 | 1.427081041 | 103.744215 | 7/19/2021 | 21:33:26 | 20210719_213326.wav | 10.38 | Saccolaimus saccolaimu | N.A | N.A |
| /Volumes/Backup Plus/Camphora /FPV bat calls | | 6 | 20 | 1.427081041 | 103.744215 | 7/19/2021 | 21:34:34 | 20210719_213434.wav | 10.12 | Myotis horsfieldii | 1 | 0.033333333 |
| /Volumes/Backup Plus/Camphora /FPV bat calls | | 6 | 20 | 1.427081041 | 103.744215 | 7/19/2021 | 21:35:15 | 20210719_213515.wav | 15 | Scotophilus kuhlii | N.A | N.A |
| /Volumes/Backup Plus/Camphora /FPV bat calls | | 6 | 20 | 1.427081041 | 103.744215 | 7/19/2021 | 21:35:31 | 20210719_213531.wav | 14.05 | Scotophilus kuhlii | N.A | N.A |

| INDIR | FOLDER | Cycle | Point | Lat | Long | Date | Time | File_name | Duration | Species | Feedingbuzz | Feedingbuzz_normalised |
|---|---|---|---|---|---|---|---|---|---|---|---|---|
| /Volumes/Backup Plus/Camphora /FPV bat calls | | 6 | 20 | 1.427081041 | 103.744215 | 7/19/2021 | 21:35:57 | 20210719_213557.wav | 15 | Myotis horsfieldii | N.A | N.A |
| /Volumes/Backup Plus/Camphora /FPV bat calls | | 6 | 20 | 1.427081041 | 103.744215 | 7/19/2021 | 21:35:57 | 20210719_213557.wav | 15 | Scotophilus kuhlii | N.A | N.A |
| /Volumes/Backup Plus/Camphora /FPV bat calls | | 6 | 20 | 1.427081041 | 103.744215 | 7/19/2021 | 21:36:12 | 20210719_213612.wav | 15 | Saccolaimus saccolaimu | N.A | N.A |
| /Volumes/Backup Plus/Camphora /FPV bat calls | | 6 | 20 | 1.427081041 | 103.744215 | 7/19/2021 | 21:36:12 | 20210719_213612.wav | 15 | Myotis horsfieldii | N.A | N.A |
| /Volumes/Backup Plus/Camphora /FPV bat calls | | 6 | 13 | 1.431072 | 103.744577 | 7/19/2021 | 21:48:32 | 20210719_214832.wav | 14.93 | Myotis horsfieldii | N.A | N.A |
| /Volumes/Backup Plus/Camphora /FPV bat calls | | 6 | 15 | 1.428922964 | 103.742442 | 7/19/2021 | 21:57:29 | 20210719_215729.wav | 12.34 | Myotis horsfieldii | N.A | N.A |
| /Volumes/Backup Plus/Camphora /FPV bat calls | | 6 | 15 | 1.428922964 | 103.742442 | 7/19/2021 | 21:57:46 | 20210719_215746.wav | 8.26 | Myotis horsfieldii | N.A | N.A |
| /Volumes/Backup Plus/Camphora /FPV bat calls | | 6 | 14 | 1.428807965 | 103.739963 | 7/19/2021 | 22:03:39 | 20210719_220339.wav | 15 | Saccolaimus saccolaimu | N.A | N.A |
| /Volumes/Backup Plus/Camphora /FPV bat calls | | 6 | 14 | 1.428807965 | 103.739963 | 7/19/2021 | 22:03:54 | 20210719_220354.wav | 15 | Saccolaimus saccolaimu | N.A | N.A |
| /Volumes/Backup Plus/Camphora /FPV bat calls | | 6 | 14 | 1.428807965 | 103.739963 | 7/19/2021 | 22:03:54 | 20210719_220354.wav | 15 | Myotis horsfieldii | N.A | N.A |
| /Volumes/Backup Plus/Camphora /FPV bat calls | | 6 | 14 | 1.428807965 | 103.739963 | 7/19/2021 | 22:04:09 | 20210719_220409.wav | 9.78 | Saccolaimus saccolaimu | N.A | N.A |
| /Volumes/Backup Plus/Camphora /FPV bat calls | | 6 | 14 | 1.428807965 | 103.739963 | 7/19/2021 | 22:04:09 | 20210719_220409.wav | 9.78 | Myotis horsfieldii | N.A | N.A |
| /Volumes/Backup Plus/Camphora /FPV bat calls | | 6 | 14 | 1.428807965 | 103.739963 | 7/19/2021 | 22:04:19 | 20210719_220419.wav | 15 | Saccolaimus saccolaimu | N.A | N.A |
| /Volumes/Backup Plus/Camphora /FPV bat calls | | 6 | 14 | 1.428807965 | 103.739963 | 7/19/2021 | 22:04:19 | 20210719_220419.wav | 15 | Myotis horsfieldii | N.A | N.A |
| /Volumes/Backup Plus/Camphora /FPV bat calls | | 6 | 14 | 1.428807965 | 103.739963 | 7/19/2021 | 22:04:34 | 20210719_220434.wav | 15 | Saccolaimus saccolaimu | N.A | N.A |
| /Volumes/Backup Plus/Camphora /FPV bat calls | | 6 | 14 | 1.428807965 | 103.739963 | 7/19/2021 | 22:04:34 | 20210719_220434.wav | 15 | Myotis horsfieldii | N.A | N.A |
| /Volumes/Backup Plus/Camphora /FPV bat calls | | 6 | 14 | 1.428807965 | 103.739963 | 7/19/2021 | 22:04:49 | 20210719_220449.wav | 15 | Saccolaimus saccolaimu | N.A | N.A |
| /Volumes/Backup Plus/Camphora /FPV bat calls | | 6 | 14 | 1.428807965 | 103.739963 | 7/19/2021 | 22:04:49 | 20210719_220449.wav | 15 | Myotis horsfieldii | 1 | 0.033333333 |
| /Volumes/Backup Plus/Camphora /FPV bat calls | | 6 | 14 | 1.428807965 | 103.739963 | 7/19/2021 | 22:04:49 | 20210719_220449.wav | 15 | Scotophilus kuhlii | N.A | N.A |
| /Volumes/Backup Plus/Camphora /FPV bat calls | | 6 | 14 | 1.428807965 | 103.739963 | 7/19/2021 | 22:05:04 | 20210719_220504.wav | 15 | Saccolaimus saccolaimu | N.A | N.A |
| /Volumes/Backup Plus/Camphora /FPV bat calls | | 6 | 14 | 1.428807965 | 103.739963 | 7/19/2021 | 22:05:04 | 20210719_220504.wav | 15 | Myotis horsfieldii | N.A | N.A |
| /Volumes/Backup Plus/Camphora /FPV bat calls | | 6 | 14 | 1.428807965 | 103.739963 | 7/19/2021 | 22:05:19 | 20210719_220519.wav | 15 | Saccolaimus saccolaimu | N.A | N.A |
| /Volumes/Backup Plus/Camphora /FPV bat calls | | 6 | 14 | 1.428807965 | 103.739963 | 7/19/2021 | 22:05:19 | 20210719_220519.wav | 15 | Myotis horsfieldii | N.A | N.A |
| /Volumes/Backup Plus/Camphora /FPV bat calls | | 6 | 14 | 1.428807965 | 103.739963 | 7/19/2021 | 22:05:34 | 20210719_220534.wav | 15 | Saccolaimus saccolaimu | N.A | N.A |
| /Volumes/Backup Plus/Camphora /FPV bat calls | | 6 | 14 | 1.428807965 | 103.739963 | 7/19/2021 | 22:05:34 | 20210719_220534.wav | 15 | Myotis horsfieldii | N.A | N.A |
| /Volumes/Backup Plus/Camphora /FPV bat calls | | 6 | 14 | 1.428807965 | 103.739963 | 7/19/2021 | 22:05:49 | 20210719_220549.wav | 15 | Myotis horsfieldii | 1 | 0.033333333 |
| /Volumes/Backup Plus/Camphora /FPV bat calls | | 6 | 14 | 1.428807965 | 103.739963 | 7/19/2021 | 22:05:49 | 20210719_220549.wav | 15 | Saccolaimus saccolaimu | N.A | N.A |
| /Volumes/Backup Plus/Camphora /FPV bat calls | | 6 | 14 | 1.428807965 | 103.739963 | 7/19/2021 | 22:06:04 | 20210719_220604.wav | 15 | Myotis horsfieldii | N.A | N.A |
| /Volumes/Backup Plus/Camphora /FPV bat calls | | 6 | 14 | 1.428807965 | 103.739963 | 7/19/2021 | 22:06:04 | 20210719_220604.wav | 15 | Saccolaimus saccolaimu | 1 | 0.033333333 |
| /Volumes/Backup Plus/Camphora /FPV bat calls | | 6 | 14 | 1.428807965 | 103.739963 | 7/19/2021 | 22:06:19 | 20210719_220619.wav | 15 | Saccolaimus saccolaimu | N.A | N.A |
| /Volumes/Backup Plus/Camphora /FPV bat calls | | 6 | 14 | 1.428807965 | 103.739963 | 7/19/2021 | 22:06:19 | 20210719_220619.wav | 15 | Myotis horsfieldii | N.A | N.A |
| /Volumes/Backup Plus/Camphora /FPV bat calls | | 6 | 14 | 1.428807965 | 103.739963 | 7/19/2021 | 22:06:34 | 20210719_220634.wav | 15 | Saccolaimus saccolaimu | N.A | N.A |
| /Volumes/Backup Plus/Camphora /FPV bat calls | | 6 | 14 | 1.428807965 | 103.739963 | 7/19/2021 | 22:06:34 | 20210719_220634.wav | 15 | Myotis horsfieldii | N.A | N.A |
| /Volumes/Backup Plus/Camphora /FPV bat calls | | 6 | 14 | 1.428807965 | 103.739963 | 7/19/2021 | 22:06:50 | 20210719_220650.wav | 15 | Myotis horsfieldii | N.A | N.A |
| /Volumes/Backup Plus/Camphora /FPV bat calls | | 6 | 14 | 1.428807965 | 103.739963 | 7/19/2021 | 22:06:50 | 20210719_220650.wav | 15 | Saccolaimus saccolaimu | N.A | N.A |
| /Volumes/Backup Plus/Camphora /FPV bat calls | | 6 | 14 | 1.428807965 | 103.739963 | 7/19/2021 | 22:07:05 | 20210719_220705.wav | 15 | Saccolaimus saccolaimu | N.A | N.A |
| /Volumes/Backup Plus/Camphora /FPV bat calls | | 6 | 14 | 1.428807965 | 103.739963 | 7/19/2021 | 22:07:05 | 20210719_220705.wav | 15 | Myotis horsfieldii | N.A | N.A |
| /Volumes/Backup Plus/Camphora /FPV bat calls | | 6 | 14 | 1.428807965 | 103.739963 | 7/19/2021 | 22:07:20 | 20210719_220720.wav | 15 | Saccolaimus saccolaimu | N.A | N.A |
| /Volumes/Backup Plus/Camphora /FPV bat calls | | 6 | 14 | 1.428807965 | 103.739963 | 7/19/2021 | 22:07:20 | 20210719_220720.wav | 15 | Myotis horsfieldii | N.A | N.A |
| /Volumes/Backup Plus/Camphora /FPV bat calls | | 6 | 14 | 1.428807965 | 103.739963 | 7/19/2021 | 22:07:35 | 20210719_220735.wav | 15 | Saccolaimus saccolaimu | N.A | N.A |
| /Volumes/Backup Plus/Camphora /FPV bat calls | | 6 | 14 | 1.428807965 | 103.739963 | 7/19/2021 | 22:07:35 | 20210719_220735.wav | 15 | Myotis horsfieldii | N.A | N.A |
| /Volumes/Backup Plus/Camphora /FPV bat calls | | 6 | 14 | 1.428807965 | 103.739963 | 7/19/2021 | 22:07:50 | 20210719_220750.wav | 15 | Saccolaimus saccolaimu | N.A | N.A |
| /Volumes/Backup Plus/Camphora /FPV bat calls | | 6 | 14 | 1.428807965 | 103.739963 | 7/19/2021 | 22:07:50 | 20210719_220750.wav | 15 | Myotis horsfieldii | N.A | N.A |
| /Volumes/Backup Plus/Camphora /FPV bat calls | | 6 | 14 | 1.428807965 | 103.739963 | 7/19/2021 | 22:08:05 | 20210719_220805.wav | 15 | Saccolaimus saccolaimu | N.A | N.A |
| /Volumes/Backup Plus/Camphora /FPV bat calls | | 6 | 14 | 1.428807965 | 103.739963 | 7/19/2021 | 22:08:05 | 20210719_220805.wav | 15 | Myotis horsfieldii | N.A | N.A |
| /Volumes/Backup Plus/Camphora /FPV bat calls | | 6 | 14 | 1.428807965 | 103.739963 | 7/19/2021 | 22:08:05 | 20210719_220805.wav | 15 | Scotophilus kuhlii | N.A | N.A |
| /Volumes/Backup Plus/Camphora /FPV bat calls | | 6 | 14 | 1.428807965 | 103.739963 | 7/19/2021 | 22:08:20 | 20210719_220820.wav | 12.52 | Saccolaimus saccolaimu | N.A | N.A |
| /Volumes/Backup Plus/Camphora /FPV bat calls | | 6 | 14 | 1.428807965 | 103.739963 | 7/19/2021 | 22:08:20 | 20210719_220820.wav | 12.52 | Myotis horsfieldii | N.A | N.A |
| /Volumes/Backup Plus/Camphora /FPV bat calls | | 6 | 14 | 1.428807965 | 103.739963 | 7/19/2021 | 22:08:32 | 20210719_220832.wav | 9.38 | Myotis horsfieldii | N.A | N.A |
| /Volumes/Backup Plus/Camphora /FPV bat calls | | 6 | 14 | 1.428807965 | 103.739963 | 7/19/2021 | 22:08:32 | 20210719_220832.wav | 9.38 | Saccolaimus saccolaimu | N.A | N.A |
| C:\Users\USER\Desktop\Camphora\Bat recordin | | 6 | 34 | 1.412957031 | 103.730958 | 7/16/2021 | 19:25:33 | 20210716_192533.wav | 11.38 | Myotis horsfieldii | N.A | N.A |
| C:\Users\USER\Desktop\Camphora\Bat recordin | | 6 | 34 | 1.412957031 | 103.730958 | 7/16/2021 | 19:26:02 | 20210716_192602.wav | 15 | Saccolaimus saccolaimu | N.A | N.A |
| C:\Users\USER\Desktop\Camphora\Bat recordin | | 6 | 34 | 1.412957031 | 103.730958 | 7/16/2021 | 19:26:02 | 20210716_192602.wav | 15 | Myotis horsfieldii | N.A | N.A |
| C:\Users\USER\Desktop\Camphora\Bat recordin | | 6 | 34 | 1.412957031 | 103.730958 | 7/16/2021 | 19:26:17 | 20210716_192617.wav | 13.4 | Saccolaimus saccolaimu | N.A | N.A |
| C:\Users\USER\Desktop\Camphora\Bat recordin | | 6 | 34 | 1.412957031 | 103.730958 | 7/16/2021 | 19:26:38 | 20210716_192638.wav | 15 | Saccolaimus saccolaimu | N.A | N.A |
| C:\Users\USER\Desktop\Camphora\Bat recordin | | 6 | 34 | 1.412957031 | 103.730958 | 7/16/2021 | 19:26:38 | 20210716_192638.wav | 15 | Myotis horsfieldii | N.A | N.A |
| C:\Users\USER\Desktop\Camphora\Bat recordin | | 6 | 34 | 1.412957031 | 103.730958 | 7/16/2021 | 19:27:09 | 20210716_192709.wav | 5.8 | Saccolaimus saccolaimu | N.A | N.A |
| C:\Users\USER\Desktop\Camphora\Bat recordin | | 6 | 34 | 1.412957031 | 103.730958 | 7/16/2021 | 19:27:09 | 20210716_192709.wav | 5.8 | Myotis horsfieldii | N.A | N.A |
| C:\Users\USER\Desktop\Camphora\Bat recordin | | 6 | 34 | 1.412957031 | 103.730958 | 7/16/2021 | 19:27:15 | 20210716_192715.wav | 7.93 | Myotis horsfieldii | N.A | N.A |
| C:\Users\USER\Desktop\Camphora\Bat recordin | | 6 | 34 | 1.412957031 | 103.730958 | 7/16/2021 | 19:29:01 | 20210716_192901.wav | 4.87 | Myotis horsfieldii | N.A | N.A |
| C:\Users\USER\Desktop\Camphora\Bat recordin | | 6 | 34 | 1.412957031 | 103.730958 | 7/16/2021 | 19:29:06 | 20210716_192906.wav | 9.37 | Myotis horsfieldii | N.A | N.A |
| C:\Users\USER\Desktop\Camphora\Bat recordin | | 6 | 34 | 1.412957031 | 103.730958 | 7/16/2021 | 19:29:22 | 20210716_192922.wav | 0.84 | Myotis horsfieldii | N.A | N.A |
| C:\Users\USER\Desktop\Camphora\Bat recordin | | 6 | NA | NA | NA | 7/16/2021 | 19:30:56 | 20210716_193056.wav | 10.49 | Myotis horsfieldii | N.A | N.A |
| C:\Users\USER\Desktop\Camphora\Bat recordin | | 6 | 33 | 1.413177978 | 103.728983 | 7/16/2021 | 19:31:34 | 20210716_193134.wav | 4.98 | Myotis horsfieldii | N.A | N.A |
| C:\Users\USER\Desktop\Camphora\Bat recordin | | 6 | 33 | 1.413177978 | 103.728983 | 7/16/2021 | 19:31:55 | 20210716_193155.wav | 9.17 | Saccolaimus saccolaimu | N.A | N.A |
| C:\Users\USER\Desktop\Camphora\Bat recordin | | 6 | 33 | 1.413177978 | 103.728983 | 7/16/2021 | 19:32:04 | 20210716_193204.wav | 9.19 | Saccolaimus saccolaimu | N.A | N.A |
| C:\Users\USER\Desktop\Camphora\Bat recordin | | 6 | 33 | 1.413177978 | 103.728983 | 7/16/2021 | 19:32:14 | 20210716_193214.wav | 15 | Saccolaimus saccolaimu | N.A | N.A |
| C:\Users\USER\Desktop\Camphora\Bat recordin | | 6 | 33 | 1.413177978 | 103.728983 | 7/16/2021 | 19:32:29 | 20210716_193229.wav | 15 | Saccolaimus saccolaimu | N.A | N.A |
| C:\Users\USER\Desktop\Camphora\Bat recordin | | 6 | 33 | 1.413177978 | 103.728983 | 7/16/2021 | 19:32:44 | 20210716_193244.wav | 5.98 | Saccolaimus saccolaimu | N.A | N.A |
| C:\Users\USER\Desktop\Camphora\Bat recordin | | 6 | 33 | 1.413177978 | 103.728983 | 7/16/2021 | 19:34:36 | 20210716_193436.wav | 5.47 | Saccolaimus saccolaimu | N.A | N.A |
| C:\Users\USER\Desktop\Camphora\Bat recordin | | 6 | 33 | 1.413177978 | 103.728983 | 7/16/2021 | 19:35:56 | 20210716_193556.wav | 1.51 | Myotis horsfieldii | N.A | N.A |
| C:\Users\USER\Desktop\Camphora\Bat recordin | | 6 | 31 | 1.414684039 | 103.731498 | 7/16/2021 | 19:44:22 | 20210716_194422.wav | 7.81 | Scotophilus kuhlii | N.A | N.A |
| C:\Users\USER\Desktop\Camphora\Bat recordin | | 6 | 31 | 1.414684039 | 103.731498 | 7/16/2021 | 19:44:36 | 20210716_194436.wav | 9.75 | Scotophilus kuhlii | N.A | N.A |
| C:\Users\USER\Desktop\Camphora\Bat recordin | | 6 | 31 | 1.414684039 | 103.731498 | 7/16/2021 | 19:44:54 | 20210716_194454.wav | 14.25 | Myotis horsfieldii | N.A | N.A |
| C:\Users\USER\Desktop\Camphora\Bat recordin | | 6 | 31 | 1.414684039 | 103.731498 | 7/16/2021 | 19:45:12 | 20210716_194512.wav | 7.11 | Myotis horsfieldii | N.A | N.A |
| C:\Users\USER\Desktop\Camphora\Bat recordin | | 6 | 31 | 1.414684039 | 103.731498 | 7/16/2021 | 19:45:19 | 20210716_194519.wav | 5.22 | Myotis horsfieldii | N.A | N.A |
| C:\Users\USER\Desktop\Camphora\Bat recordin | | 6 | 31 | 1.414684039 | 103.731498 | 7/16/2021 | 19:45:38 | 20210716_194538.wav | 5.21 | Myotis horsfieldii | N.A | N.A |

| INDIR | FOLDER | Cycle | Point | Lat | Long | Date | Time | File_name | Duration | Species | Feedingbuzz | Feedingbuzz_normalised |
|---|---|---|---|---|---|---|---|---|---|---|---|---|
| C:\Users\USER\Desktop\Camphora\Bat recordin | | 6 | 31 | 1.414684039 | 103.731498 | 7/16/2021 | 19:46:08 | 20210716_194608.wav | 9.86 | Saccolaimus saccolaim | N.A | N.A |
| C:\Users\USER\Desktop\Camphora\Bat recordin | | 6 | 31 | 1.414684039 | 103.731498 | 7/16/2021 | 19:46:18 | 20210716_194618.wav | 6.85 | Myotis horsfieldii | N.A | N.A |
| C:\Users\USER\Desktop\Camphora\Bat recordin | | 6 | 31 | 1.414684039 | 103.731498 | 7/16/2021 | 19:46:26 | 20210716_194626.wav | 13.44 | Myotis horsfieldii | N.A | N.A |
| C:\Users\USER\Desktop\Camphora\Bat recordin | | 6 | 31 | 1.414684039 | 103.731498 | 7/16/2021 | 19:46:56 | 20210716_194656.wav | 10.78 | Myotis horsfieldii | N.A | N.A |
| C:\Users\USER\Desktop\Camphora\Bat recordin | | 6 | 31 | 1.414684039 | 103.731498 | 7/16/2021 | 19:46:56 | 20210716_194656.wav | 10.78 | Saccolaimus saccolaim | N.A | N.A |
| C:\Users\USER\Desktop\Camphora\Bat recordin | | 6 | 31 | 1.414684039 | 103.731498 | 7/16/2021 | 19:47:07 | 20210716_194707.wav | 15 | Myotis horsfieldii | N.A | N.A |
| C:\Users\USER\Desktop\Camphora\Bat recordin | | 6 | 31 | 1.414684039 | 103.731498 | 7/16/2021 | 19:47:22 | 20210716_194722.wav | 9.77 | Myotis horsfieldii | N.A | N.A |
| C:\Users\USER\Desktop\Camphora\Bat recordin | | 6 | 31 | 1.414684039 | 103.731498 | 7/16/2021 | 19:47:39 | 20210716_194739.wav | 4.97 | Myotis horsfieldii | N.A | N.A |
| C:\Users\USER\Desktop\Camphora\Bat recordin | | 6 | 31 | 1.414684039 | 103.731498 | 7/16/2021 | 19:47:47 | 20210716_194747.wav | 11.34 | Myotis horsfieldii | N.A | N.A |
| C:\Users\USER\Desktop\Camphora\Bat recordin | | 6 | 31 | 1.414684039 | 103.731498 | 7/16/2021 | 19:47:47 | 20210716_194747.wav | 11.34 | Saccolaimus saccolaim | N.A | N.A |
| C:\Users\USER\Desktop\Camphora\Bat recordin | | 6 | 31 | 1.414684039 | 103.731498 | 7/16/2021 | 19:47:59 | 20210716_194759.wav | 3.25 | Saccolaimus saccolaim | N.A | N.A |
| C:\Users\USER\Desktop\Camphora\Bat recordin | | 6 | 31 | 1.414684039 | 103.731498 | 7/16/2021 | 19:48:03 | 20210716_194803.wav | 10.3 | Myotis horsfieldii | N.A | N.A |
| C:\Users\USER\Desktop\Camphora\Bat recordin | | 6 | 31 | 1.414684039 | 103.731498 | 7/16/2021 | 19:48:13 | 20210716_194813.wav | 5.45 | Myotis horsfieldii | N.A | N.A |
| C:\Users\USER\Desktop\Camphora\Bat recordin | | 6 | 31 | 1.414684039 | 103.731498 | 7/16/2021 | 19:48:21 | 20210716_194821.wav | 12.25 | Myotis horsfieldii | N.A | N.A |
| C:\Users\USER\Desktop\Camphora\Bat recordin | | 6 | 31 | 1.414684039 | 103.731498 | 7/16/2021 | 19:48:36 | 20210716_194836.wav | 4.32 | Myotis horsfieldii | N.A | N.A |
| C:\Users\USER\Desktop\Camphora\Bat recordin | | 6 | 31 | 1.414684039 | 103.731498 | 7/16/2021 | 19:48:41 | 20210716_194841.wav | 5.02 | Myotis horsfieldii | N.A | N.A |
| C:\Users\USER\Desktop\Camphora\Bat recordin | | 6 | 32 | 1.415185025 | 103.733111 | 7/16/2021 | 19:52:29 | 20210716_195229.wav | 3.48 | Myotis horsfieldii | N.A | N.A |
| C:\Users\USER\Desktop\Camphora\Bat recordin | | 6 | 32 | 1.415185025 | 103.733111 | 7/16/2021 | 19:52:33 | 20210716_195233.wav | 4.84 | Myotis horsfieldii | N.A | N.A |
| C:\Users\USER\Desktop\Camphora\Bat recordin | | 6 | 32 | 1.415185025 | 103.733111 | 7/16/2021 | 19:52:39 | 20210716_195239.wav | 14.37 | Myotis horsfieldii | N.A | N.A |
| C:\Users\USER\Desktop\Camphora\Bat recordin | | 6 | 32 | 1.415185025 | 103.733111 | 7/16/2021 | 19:52:58 | 20210716_195258.wav | 11.35 | Saccolaimus saccolaim | N.A | N.A |
| C:\Users\USER\Desktop\Camphora\Bat recordin | | 6 | 32 | 1.415185025 | 103.733111 | 7/16/2021 | 19:53:09 | 20210716_195309.wav | 6.72 | Saccolaimus saccolaim | N.A | N.A |
| C:\Users\USER\Desktop\Camphora\Bat recordin | | 6 | 32 | 1.415185025 | 103.733111 | 7/16/2021 | 19:53:23 | 20210716_195323.wav | 9.3 | Myotis horsfieldii | N.A | N.A |
| C:\Users\USER\Desktop\Camphora\Bat recordin | | 6 | 32 | 1.415185025 | 103.733111 | 7/16/2021 | 19:53:36 | 20210716_195336.wav | 12.37 | Myotis horsfieldii | N.A | N.A |
| C:\Users\USER\Desktop\Camphora\Bat recordin | | 6 | 32 | 1.415185025 | 103.733111 | 7/16/2021 | 19:53:36 | 20210716_195336.wav | 12.37 | Saccolaimus saccolaim | N.A | N.A |
| C:\Users\USER\Desktop\Camphora\Bat recordin | | 6 | 32 | 1.415185025 | 103.733111 | 7/16/2021 | 19:53:36 | 20210716_195336.wav | 12.37 | Scotophilus kuhlii | N.A | N.A |
| C:\Users\USER\Desktop\Camphora\Bat recordin | | 6 | 32 | 1.415185025 | 103.733111 | 7/16/2021 | 19:53:58 | 20210716_195358.wav | 9.76 | Myotis horsfieldii | N.A | N.A |
| C:\Users\USER\Desktop\Camphora\Bat recordin | | 6 | 32 | 1.415185025 | 103.733111 | 7/16/2021 | 19:54:22 | 20210716_195422.wav | 7.01 | Myotis horsfieldii | N.A | N.A |
| C:\Users\USER\Desktop\Camphora\Bat recordin | | 6 | 32 | 1.415185025 | 103.733111 | 7/16/2021 | 19:54:33 | 20210716_195433.wav | 15 | Myotis horsfieldii | N.A | N.A |
| C:\Users\USER\Desktop\Camphora\Bat recordin | | 6 | 32 | 1.415185025 | 103.733111 | 7/16/2021 | 19:54:48 | 20210716_195448.wav | 5.64 | Myotis horsfieldii | N.A | N.A |
| C:\Users\USER\Desktop\Camphora\Bat recordin | | 6 | 32 | 1.415185025 | 103.733111 | 7/16/2021 | 19:55:26 | 20210716_195526.wav | 7.45 | Scotophilus kuhlii | N.A | N.A |
| C:\Users\USER\Desktop\Camphora\Bat recordin | | 6 | 32 | 1.415185025 | 103.733111 | 7/16/2021 | 19:55:44 | 20210716_195544.wav | 14.25 | Myotis horsfieldii | N.A | N.A |
| C:\Users\USER\Desktop\Camphora\Bat recordin | | 6 | 32 | 1.415185025 | 103.733111 | 7/16/2021 | 19:56:05 | 20210716_195605.wav | 9.07 | Myotis horsfieldii | N.A | N.A |
| C:\Users\USER\Desktop\Camphora\Bat recordin | | 6 | 32 | 1.415185025 | 103.733111 | 7/16/2021 | 19:56:37 | 20210716_195637.wav | 9.36 | Myotis horsfieldii | N.A | N.A |
| C:\Users\USER\Desktop\Camphora\Bat recordin | | 6 | 32 | 1.415185025 | 103.733111 | 7/16/2021 | 19:56:47 | 20210716_195647.wav | 9.61 | Scotophilus kuhlii | N.A | N.A |
| C:\Users\USER\Desktop\Camphora\Bat recordin | | 6 | 32 | 1.415185025 | 103.733111 | 7/16/2021 | 19:57:01 | 20210716_195701.wav | 13.64 | Saccolaimus saccolaim | N.A | N.A |
| C:\Users\USER\Desktop\Camphora\Bat recordin | | 6 | 32 | 1.415185025 | 103.733111 | 7/16/2021 | 19:57:01 | 20210716_195701.wav | 13.64 | Myotis horsfieldii | N.A | N.A |
| C:\Users\USER\Desktop\Camphora\Bat recordin | | 6 | 28 | 1.417216966 | 103.733901 | 7/16/2021 | 19:59:13 | 20210716_195913.wav | 10.99 | Myotis horsfieldii | N.A | N.A |
| C:\Users\USER\Desktop\Camphora\Bat recordin | | 6 | 28 | 1.417216966 | 103.733901 | 7/16/2021 | 19:59:13 | 20210716_195913.wav | 10.99 | Scotophilus kuhlii | N.A | N.A |
| C:\Users\USER\Desktop\Camphora\Bat recordin | | 6 | 28 | 1.417216966 | 103.733901 | 7/16/2021 | 19:59:27 | 20210716_195927.wav | 15 | Myotis horsfieldii | N.A | N.A |
| C:\Users\USER\Desktop\Camphora\Bat recordin | | 6 | 28 | 1.417216966 | 103.733901 | 7/16/2021 | 19:59:42 | 20210716_195942.wav | 6.93 | Myotis horsfieldii | N.A | N.A |
| C:\Users\USER\Desktop\Camphora\Bat recordin | | 6 | 28 | 1.417216966 | 103.733901 | 7/16/2021 | 19:59:49 | 20210716_195949.wav | 6.91 | Myotis horsfieldii | N.A | N.A |
| C:\Users\USER\Desktop\Camphora\Bat recordin | | 6 | 28 | 1.417216966 | 103.733901 | 7/16/2021 | 19:59:56 | 20210716_195956.wav | 15 | Myotis horsfieldii | N.A | N.A |
| C:\Users\USER\Desktop\Camphora\Bat recordin | | 6 | 28 | 1.417216966 | 103.733901 | 7/16/2021 | 19:59:56 | 20210716_195956.wav | 15 | Saccolaimus saccolaim | N.A | N.A |
| C:\Users\USER\Desktop\Camphora\Bat recordin | | 6 | 28 | 1.417216966 | 103.733901 | 7/16/2021 | 20:00:41 | 20210716_200041.wav | 4.66 | Myotis horsfieldii | N.A | N.A |
| C:\Users\USER\Desktop\Camphora\Bat recordin | | 6 | 28 | 1.417216966 | 103.733901 | 7/16/2021 | 20:01:20 | 20210716_200120.wav | 15 | Myotis horsfieldii | 1 | 0.033333333 |
| C:\Users\USER\Desktop\Camphora\Bat recordin | | 6 | 28 | 1.417216966 | 103.733901 | 7/16/2021 | 20:01:20 | 20210716_200120.wav | 15 | Saccolaimus saccolaim | N.A | N.A |
| C:\Users\USER\Desktop\Camphora\Bat recordin | | 6 | 28 | 1.417216966 | 103.733901 | 7/16/2021 | 20:01:20 | 20210716_200120.wav | 15 | Scotophilus kuhlii | N.A | N.A |
| C:\Users\USER\Desktop\Camphora\Bat recordin | | 6 | 28 | 1.417216966 | 103.733901 | 7/16/2021 | 20:01:35 | 20210716_200135.wav | 9.91 | Myotis horsfieldii | 1 | 0.033333333 |
| C:\Users\USER\Desktop\Camphora\Bat recordin | | 6 | 28 | 1.417216966 | 103.733901 | 7/16/2021 | 20:01:53 | 20210716_200153.wav | 15 | Saccolaimus saccolaim | N.A | N.A |
| C:\Users\USER\Desktop\Camphora\Bat recordin | | 6 | 28 | 1.417216966 | 103.733901 | 7/16/2021 | 20:01:53 | 20210716_200153.wav | 15 | Myotis horsfieldii | N.A | N.A |
| C:\Users\USER\Desktop\Camphora\Bat recordin | | 6 | 28 | 1.417216966 | 103.733901 | 7/16/2021 | 20:02:08 | 20210716_200208.wav | 3.08 | Saccolaimus saccolaim | N.A | N.A |
| C:\Users\USER\Desktop\Camphora\Bat recordin | | 6 | 28 | 1.417216966 | 103.733901 | 7/16/2021 | 20:02:35 | 20210716_200235.wav | 15 | Myotis horsfieldii | N.A | N.A |
| C:\Users\USER\Desktop\Camphora\Bat recordin | | 6 | 28 | 1.417216966 | 103.733901 | 7/16/2021 | 20:02:50 | 20210716_200250.wav | 8.76 | Myotis horsfieldii | N.A | N.A |
| C:\Users\USER\Desktop\Camphora\Bat recordin | | 6 | 28 | 1.417216966 | 103.733901 | 7/16/2021 | 20:03:03 | 20210716_200303.wav | 6.57 | Myotis horsfieldii | N.A | N.A |
| C:\Users\USER\Desktop\Camphora\Bat recordin | | 6 | 28 | 1.417216966 | 103.733901 | 7/16/2021 | 20:03:09 | 20210716_200309.wav | 6.64 | Myotis horsfieldii | N.A | N.A |
| C:\Users\USER\Desktop\Camphora\Bat recordin | | 6 | 28 | 1.417216966 | 103.733901 | 7/16/2021 | 20:03:18 | 20210716_200318.wav | 9.98 | Myotis horsfieldii | N.A | N.A |
| C:\Users\USER\Desktop\Camphora\Bat recordin | | 6 | 28 | 1.417216966 | 103.733901 | 7/16/2021 | 20:03:51 | 20210716_200351.wav | 15 | Myotis horsfieldii | N.A | N.A |
| C:\Users\USER\Desktop\Camphora\Bat recordin | | 6 | 28 | 1.417216966 | 103.733901 | 7/16/2021 | 20:04:06 | 20210716_200406.wav | 7.49 | Myotis horsfieldii | N.A | N.A |
| C:\Users\USER\Desktop\Camphora\Bat recordin | | 6 | 29 | 1.41731998 | 103.735415 | 7/16/2021 | 20:07:07 | 20210716_200707.wav | 15 | Scotophilus kuhlii | N.A | N.A |
| C:\Users\USER\Desktop\Camphora\Bat recordin | | 6 | 29 | 1.41731998 | 103.735415 | 7/16/2021 | 20:07:29 | 20210716_200729.wav | 9.21 | Scotophilus kuhlii | N.A | N.A |
| C:\Users\USER\Desktop\Camphora\Bat recordin | | 6 | 29 | 1.41731998 | 103.735415 | 7/16/2021 | 20:08:17 | 20210716_200817.wav | 5.82 | Scotophilus kuhlii | N.A | N.A |
| C:\Users\USER\Desktop\Camphora\Bat recordin | | 6 | 29 | 1.41731998 | 103.735415 | 7/16/2021 | 20:09:43 | 20210716_200943.wav | 15 | Myotis horsfieldii | N.A | N.A |
| C:\Users\USER\Desktop\Camphora\Bat recordin | | 6 | 29 | 1.41731998 | 103.735415 | 7/16/2021 | 20:09:58 | 20210716_200958.wav | 8.8 | Scotophilus kuhlii | N.A | N.A |
| C:\Users\USER\Desktop\Camphora\Bat recordin | | 6 | 29 | 1.41731998 | 103.735415 | 7/16/2021 | 20:10:49 | 20210716_201049.wav | 6.02 | Myotis horsfieldii | N.A | N.A |
| C:\Users\USER\Desktop\Camphora\Bat recordin | | 6 | 29 | 1.41731998 | 103.735415 | 7/16/2021 | 20:11:03 | 20210716_201103.wav | 10.94 | Scotophilus kuhlii | N.A | N.A |
| C:\Users\USER\Desktop\Camphora\Bat recordin | | 6 | 29 | 1.41731998 | 103.735415 | 7/16/2021 | 20:11:52 | 20210716_201152.wav | 0.91 | Myotis horsfieldii | N.A | N.A |
| C:\Users\USER\Desktop\Camphora\Bat recordin | | 6 | 30 | 1.418023976 | 103.737599 | 7/16/2021 | 20:15:19 | 20210716_201519.wav | 15 | Myotis horsfieldii | N.A | N.A |
| C:\Users\USER\Desktop\Camphora\Bat recordin | | 6 | 30 | 1.418023976 | 103.737599 | 7/16/2021 | 20:15:40 | 20210716_201540.wav | 15 | Scotophilus kuhlii | N.A | N.A |
| C:\Users\USER\Desktop\Camphora\Bat recordin | | 6 | 30 | 1.418023976 | 103.737599 | 7/16/2021 | 20:15:58 | 20210716_201558.wav | 5.34 | Scotophilus kuhlii | N.A | N.A |
| C:\Users\USER\Desktop\Camphora\Bat recordin | | 6 | 30 | 1.418023976 | 103.737599 | 7/16/2021 | 20:16:11 | 20210716_201611.wav | 6.64 | Myotis horsfieldii | N.A | N.A |
| C:\Users\USER\Desktop\Camphora\Bat recordin | | 6 | 30 | 1.418023976 | 103.737599 | 7/16/2021 | 20:16:28 | 20210716_201628.wav | 6.29 | Myotis horsfieldii | N.A | N.A |
| C:\Users\USER\Desktop\Camphora\Bat recordin | | 6 | 30 | 1.418023976 | 103.737599 | 7/16/2021 | 20:17:13 | 20210716_201713.wav | 3.73 | Scotophilus kuhlii | N.A | N.A |
| C:\Users\USER\Desktop\Camphora\Bat recordin | | 6 | 30 | 1.418023976 | 103.737599 | 7/16/2021 | 20:17:17 | 20210716_201717.wav | 15 | Scotophilus kuhlii | N.A | N.A |
| C:\Users\USER\Desktop\Camphora\Bat recordin | | 6 | 30 | 1.418023976 | 103.737599 | 7/16/2021 | 20:18:05 | 20210716_201805.wav | 5.18 | Scotophilus kuhlii | N.A | N.A |
| C:\Users\USER\Desktop\Camphora\Bat recordin | | 6 | 30 | 1.418023976 | 103.737599 | 7/16/2021 | 20:18:16 | 20210716_201816.wav | 15 | Myotis horsfieldii | N.A | N.A |
| C:\Users\USER\Desktop\Camphora\Bat recordin | | 6 | 30 | 1.418023976 | 103.737599 | 7/16/2021 | 20:18:39 | 20210716_201839.wav | 8.49 | Myotis horsfieldii | N.A | N.A |
| C:\Users\USER\Desktop\Camphora\Bat recordin | | 6 | 30 | 1.418023976 | 103.737599 | 7/16/2021 | 20:18:48 | 20210716_201848.wav | 10.32 | Myotis horsfieldii | N.A | N.A |

| INDIR | FOLDER | Cycle | Point | Lat | Long | Date | Time | File_name | Duration | Species | Feedingbuzz | Feedingbuzz_normalised |
|---|---|---|---|---|---|---|---|---|---|---|---|---|
| C:\Users\USER\Desktop\Camphora\Bat recordin | | 6 | 30 | 1.418023976 | 103.737599 | 7/16/2021 | 20:19:01 | 20210716_201901.wav | 6.09 | Scotophilus kuhlii | N.A | N.A |
| C:\Users\USER\Desktop\Camphora\Bat recordin | | 6 | 30 | 1.418023976 | 103.737599 | 7/16/2021 | 20:19:01 | 20210716_201901.wav | 6.09 | Myotis horsfieldii | N.A | N.A |
| C:\Users\USER\Desktop\Camphora\Bat recordin | | 6 | 30 | 1.418023976 | 103.737599 | 7/16/2021 | 20:19:07 | 20210716_201907.wav | 4.74 | Scotophilus kuhlii | N.A | N.A |
| C:\Users\USER\Desktop\Camphora\Bat recordin | | 6 | 30 | 1.418023976 | 103.737599 | 7/16/2021 | 20:19:20 | 20210716_201920.wav | 6.71 | Myotis horsfieldii | N.A | N.A |
| C:\Users\USER\Desktop\Camphora\Bat recordin | | 6 | 30 | 1.418023976 | 103.737599 | 7/16/2021 | 20:19:30 | 20210716_201930.wav | 12.92 | Saccolaimus saccolaim | N.A | N.A |
| C:\Users\USER\Desktop\Camphora\Bat recordin | | 6 | 27 | 1.419731034 | 103.737991 | 7/16/2021 | 20:22:00 | 20210716_202200.wav | 6.56 | Scotophilus kuhlii | N.A | N.A |
| C:\Users\USER\Desktop\Camphora\Bat recordin | | 6 | 27 | 1.419731034 | 103.737991 | 7/16/2021 | 20:22:07 | 20210716_202207.wav | 15 | Scotophilus kuhlii | N.A | N.A |
| C:\Users\USER\Desktop\Camphora\Bat recordin | | 6 | 27 | 1.419731034 | 103.737991 | 7/16/2021 | 20:22:07 | 20210716_202207.wav | 15 | Myotis horsfieldii | N.A | N.A |
| C:\Users\USER\Desktop\Camphora\Bat recordin | | 6 | 27 | 1.419731034 | 103.737991 | 7/16/2021 | 20:22:22 | 20210716_202222.wav | 15 | Myotis horsfieldii | N.A | N.A |
| C:\Users\USER\Desktop\Camphora\Bat recordin | | 6 | 27 | 1.419731034 | 103.737991 | 7/16/2021 | 20:22:52 | 20210716_202252.wav | 11.58 | Scotophilus kuhlii | N.A | N.A |
| C:\Users\USER\Desktop\Camphora\Bat recordin | | 6 | 27 | 1.419731034 | 103.737991 | 7/16/2021 | 20:23:53 | 20210716_202353.wav | 10.57 | Scotophilus kuhlii | N.A | N.A |
| C:\Users\USER\Desktop\Camphora\Bat recordin | | 6 | 27 | 1.419731034 | 103.737991 | 7/16/2021 | 20:24:13 | 20210716_202413.wav | 15 | Scotophilus kuhlii | N.A | N.A |
| C:\Users\USER\Desktop\Camphora\Bat recordin | | 6 | 27 | 1.419731034 | 103.737991 | 7/16/2021 | 20:24:13 | 20210716_202413.wav | 15 | Myotis horsfieldii | N.A | N.A |
| C:\Users\USER\Desktop\Camphora\Bat recordin | | 6 | 27 | 1.419731034 | 103.737991 | 7/16/2021 | 20:24:28 | 20210716_202428.wav | 6.3 | Scotophilus kuhlii | N.A | N.A |
| C:\Users\USER\Desktop\Camphora\Bat recordin | | 6 | 27 | 1.419731034 | 103.737991 | 7/16/2021 | 20:25:43 | 20210716_202543.wav | 3.92 | Scotophilus kuhlii | N.A | N.A |
| C:\Users\USER\Desktop\Camphora\Bat recordin | | 6 | 27 | 1.419731034 | 103.737991 | 7/16/2021 | 20:25:48 | 20210716_202548.wav | 10.05 | Myotis horsfieldii | N.A | N.A |
| C:\Users\USER\Desktop\Camphora\Bat recordin | | 6 | 27 | 1.419731034 | 103.737991 | 7/16/2021 | 20:26:06 | 20210716_202606.wav | 4.32 | Myotis horsfieldii | N.A | N.A |
| C:\Users\USER\Desktop\Camphora\Bat recordin | | 6 | 27 | 1.419731034 | 103.737991 | 7/16/2021 | 20:26:47 | 20210716_202647.wav | 8.22 | Scotophilus kuhlii | N.A | N.A |
| C:\Users\USER\Desktop\Camphora\Bat recordin | | 6 | 27 | 1.419731034 | 103.737991 | 7/16/2021 | 20:26:47 | 20210716_202647.wav | 8.22 | Saccolaimus saccolaim | N.A | N.A |
| C:\Users\USER\Desktop\Camphora\Bat recordin | | 6 | 26 | 1.419367008 | 103.736074 | 7/16/2021 | 20:30:55 | 20210716_203055.wav | 12.42 | Myotis horsfieldii | N.A | N.A |
| C:\Users\USER\Desktop\Camphora\Bat recordin | | 6 | 26 | 1.419367008 | 103.736074 | 7/16/2021 | 20:32:18 | 20210716_203218.wav | 14.71 | Scotophilus kuhlii | N.A | N.A |
| C:\Users\USER\Desktop\Camphora\Bat recordin | | 6 | 25 | 1.422321964 | 103.74004 | 7/16/2021 | 20:40:17 | 20210716_204017.wav | 8.37 | Myotis horsfieldii | N.A | N.A |
| C:\Users\USER\Desktop\Camphora\Bat recordin | | 6 | 25 | 1.422321964 | 103.74004 | 7/16/2021 | 20:40:43 | 20210716_204043.wav | 3.46 | Myotis horsfieldii | N.A | N.A |
| C:\Users\USER\Desktop\Camphora\Bat recordin | | 6 | 25 | 1.422321964 | 103.74004 | 7/16/2021 | 20:41:23 | 20210716_204123.wav | 11.19 | Scotophilus kuhlii | N.A | N.A |
| C:\Users\USER\Desktop\Camphora\Bat recordin | | 6 | 25 | 1.422321964 | 103.74004 | 7/16/2021 | 20:41:48 | 20210716_204148.wav | 5.59 | Myotis horsfieldii | N.A | N.A |
| C:\Users\USER\Desktop\Camphora\Bat recordin | | 6 | 25 | 1.422321964 | 103.74004 | 7/16/2021 | 20:42:02 | 20210716_204202.wav | 8.31 | Myotis horsfieldii | N.A | N.A |
| C:\Users\USER\Desktop\Camphora\Bat recordin | | 6 | 25 | 1.422321964 | 103.74004 | 7/16/2021 | 20:42:11 | 20210716_204211.wav | 7.81 | Myotis horsfieldii | N.A | N.A |
| C:\Users\USER\Desktop\Camphora\Bat recordin | | 6 | 25 | 1.422321964 | 103.74004 | 7/16/2021 | 20:42:32 | 20210716_204232.wav | 6.69 | Myotis horsfieldii | N.A | N.A |
| C:\Users\USER\Desktop\Camphora\Bat recordin | | 6 | 25 | 1.422321964 | 103.74004 | 7/16/2021 | 20:43:39 | 20210716_204339.wav | 11.84 | Scotophilus kuhlii | N.A | N.A |
| /Volumes/Backup Plus/Camphora /FPV bat calls | | 6 | 10 | 1.43085801 | 103.738257 | 7/22/2021 | 19:45:33 | 20210722_194533.wav | 5.89 | Myotis horsfieldii | N.A | N.A |
| /Volumes/Backup Plus/Camphora /FPV bat calls | | 6 | 10 | 1.43085801 | 103.738257 | 7/22/2021 | 19:45:43 | 20210722_194543.wav | 15 | Scotophilus kuhlii | N.A | N.A |
| /Volumes/Backup Plus/Camphora /FPV bat calls | | 6 | 10 | 1.43085801 | 103.738257 | 7/22/2021 | 19:45:58 | 20210722_194558.wav | 7.08 | Myotis horsfieldii | N.A | N.A |
| /Volumes/Backup Plus/Camphora /FPV bat calls | | 6 | 10 | 1.43085801 | 103.738257 | 7/22/2021 | 19:45:58 | 20210722_194558.wav | 7.08 | Saccolaimus saccolaim | N.A | N.A |
| /Volumes/Backup Plus/Camphora /FPV bat calls | | 6 | 10 | 1.43085801 | 103.738257 | 7/22/2021 | 19:46:11 | 20210722_194611.wav | 9.57 | Myotis horsfieldii | N.A | N.A |
| /Volumes/Backup Plus/Camphora /FPV bat calls | | 6 | 10 | 1.43085801 | 103.738257 | 7/22/2021 | 19:46:39 | 20210722_194639.wav | 9.09 | Myotis horsfieldii | N.A | N.A |
| /Volumes/Backup Plus/Camphora /FPV bat calls | | 6 | 10 | 1.43085801 | 103.738257 | 7/22/2021 | 19:46:51 | 20210722_194651.wav | 6.43 | Myotis horsfieldii | N.A | N.A |
| /Volumes/Backup Plus/Camphora /FPV bat calls | | 6 | 10 | 1.43085801 | 103.738257 | 7/22/2021 | 19:46:58 | 20210722_194658.wav | 6.55 | Myotis horsfieldii | N.A | N.A |
| /Volumes/Backup Plus/Camphora /FPV bat calls | | 6 | 10 | 1.43085801 | 103.738257 | 7/22/2021 | 19:47:04 | 20210722_194704.wav | 8.97 | Myotis horsfieldii | N.A | N.A |
| /Volumes/Backup Plus/Camphora /FPV bat calls | | 6 | 10 | 1.43085801 | 103.738257 | 7/22/2021 | 19:47:17 | 20210722_194717.wav | 8.54 | Scotophilus kuhlii | N.A | N.A |
| /Volumes/Backup Plus/Camphora /FPV bat calls | | 6 | 10 | 1.43085801 | 103.738257 | 7/22/2021 | 19:47:17 | 20210722_194717.wav | 8.54 | Myotis horsfieldii | N.A | N.A |
| /Volumes/Backup Plus/Camphora /FPV bat calls | | 6 | 10 | 1.43085801 | 103.738257 | 7/22/2021 | 19:47:26 | 20210722_194726.wav | 12.56 | Myotis horsfieldii | N.A | N.A |
| /Volumes/Backup Plus/Camphora /FPV bat calls | | 6 | 10 | 1.43085801 | 103.738257 | 7/22/2021 | 19:47:45 | 20210722_194745.wav | 15 | Myotis horsfieldii | N.A | N.A |
| /Volumes/Backup Plus/Camphora /FPV bat calls | | 6 | 10 | 1.43085801 | 103.738257 | 7/22/2021 | 19:48:00 | 20210722_194800.wav | 5.1 | Myotis horsfieldii | N.A | N.A |
| /Volumes/Backup Plus/Camphora /FPV bat calls | | 6 | 10 | 1.43085801 | 103.738257 | 7/22/2021 | 19:48:06 | 20210722_194806.wav | 4.16 | Myotis horsfieldii | N.A | N.A |
| /Volumes/Backup Plus/Camphora /FPV bat calls | | 6 | 10 | 1.43085801 | 103.738257 | 7/22/2021 | 19:48:15 | 20210722_194815.wav | 5.8 | Myotis horsfieldii | N.A | N.A |
| /Volumes/Backup Plus/Camphora /FPV bat calls | | 6 | 10 | 1.43085801 | 103.738257 | 7/22/2021 | 19:48:29 | 20210722_194829.wav | 7.35 | Myotis horsfieldii | N.A | N.A |
| /Volumes/Backup Plus/Camphora /FPV bat calls | | 6 | 10 | 1.43085801 | 103.738257 | 7/22/2021 | 19:48:49 | 20210722_194849.wav | 15 | Saccolaimus saccolaim | N.A | N.A |
| /Volumes/Backup Plus/Camphora /FPV bat calls | | 6 | 10 | 1.43085801 | 103.738257 | 7/22/2021 | 19:48:49 | 20210722_194849.wav | 15 | Myotis horsfieldii | N.A | N.A |
| /Volumes/Backup Plus/Camphora /FPV bat calls | | 6 | 10 | 1.43085801 | 103.738257 | 7/22/2021 | 19:49:04 | 20210722_194904.wav | 13.4 | Myotis horsfieldii | N.A | N.A |
| /Volumes/Backup Plus/Camphora /FPV bat calls | | 6 | 10 | 1.43085801 | 103.738257 | 7/22/2021 | 19:49:21 | 20210722_194921.wav | 8.58 | Myotis horsfieldii | N.A | N.A |
| /Volumes/Backup Plus/Camphora /FPV bat calls | | 6 | 10 | 1.43085801 | 103.738257 | 7/22/2021 | 19:49:30 | 20210722_194930.wav | 6.95 | Myotis horsfieldii | N.A | N.A |
| /Volumes/Backup Plus/Camphora /FPV bat calls | | 6 | 10 | 1.43085801 | 103.738257 | 7/22/2021 | 19:49:37 | 20210722_194937.wav | 15 | Myotis horsfieldii | N.A | N.A |
| /Volumes/Backup Plus/Camphora /FPV bat calls | | 6 | 10 | 1.43085801 | 103.738257 | 7/22/2021 | 19:50:02 | 20210722_195002.wav | 12.73 | Myotis horsfieldii | N.A | N.A |
| /Volumes/Backup Plus/Camphora /FPV bat calls | | 6 | 11 | 1.43150501 | 103.740278 | 7/22/2021 | 19:52:07 | 20210722_195207.wav | 7.37 | Myotis horsfieldii | N.A | N.A |
| /Volumes/Backup Plus/Camphora /FPV bat calls | | 6 | 11 | 1.43150501 | 103.740278 | 7/22/2021 | 19:53:06 | 20210722_195306.wav | 3.01 | Saccolaimus saccolaim | N.A | N.A |
| /Volumes/Backup Plus/Camphora /FPV bat calls | | 6 | 11 | 1.43150501 | 103.740278 | 7/22/2021 | 19:53:14 | 20210722_195314.wav | 4.31 | Myotis horsfieldii | N.A | N.A |
| /Volumes/Backup Plus/Camphora /FPV bat calls | | 6 | 11 | 1.43150501 | 103.740278 | 7/22/2021 | 19:53:27 | 20210722_195327.wav | 10.47 | Myotis horsfieldii | N.A | N.A |
| /Volumes/Backup Plus/Camphora /FPV bat calls | | 6 | 11 | 1.43150501 | 103.740278 | 7/22/2021 | 19:53:38 | 20210722_195338.wav | 5.79 | Myotis horsfieldii | N.A | N.A |
| /Volumes/Backup Plus/Camphora /FPV bat calls | | 6 | 11 | 1.43150501 | 103.740278 | 7/22/2021 | 19:53:52 | 20210722_195352.wav | 15 | Myotis horsfieldii | N.A | N.A |
| /Volumes/Backup Plus/Camphora /FPV bat calls | | 6 | 11 | 1.43150501 | 103.740278 | 7/22/2021 | 19:54:07 | 20210722_195407.wav | 15 | Myotis horsfieldii | N.A | N.A |
| /Volumes/Backup Plus/Camphora /FPV bat calls | | 6 | 11 | 1.43150501 | 103.740278 | 7/22/2021 | 19:54:22 | 20210722_195422.wav | 10.08 | Myotis horsfieldii | N.A | N.A |
| /Volumes/Backup Plus/Camphora /FPV bat calls | | 6 | 11 | 1.43150501 | 103.740278 | 7/22/2021 | 19:54:32 | 20210722_195432.wav | 15 | Myotis horsfieldii | N.A | N.A |
| /Volumes/Backup Plus/Camphora /FPV bat calls | | 6 | 11 | 1.43150501 | 103.740278 | 7/22/2021 | 19:54:47 | 20210722_195447.wav | 8.87 | Myotis horsfieldii | N.A | N.A |
| /Volumes/Backup Plus/Camphora /FPV bat calls | | 6 | 11 | 1.43150501 | 103.740278 | 7/22/2021 | 19:54:57 | 20210722_195457.wav | 11.14 | Myotis horsfieldii | N.A | N.A |
| /Volumes/Backup Plus/Camphora /FPV bat calls | | 6 | 11 | 1.43150501 | 103.740278 | 7/22/2021 | 19:55:08 | 20210722_195508.wav | 9.87 | Saccolaimus saccolaim | N.A | N.A |
| /Volumes/Backup Plus/Camphora /FPV bat calls | | 6 | 11 | 1.43150501 | 103.740278 | 7/22/2021 | 19:55:08 | 20210722_195508.wav | 9.87 | Myotis horsfieldii | N.A | N.A |
| /Volumes/Backup Plus/Camphora /FPV bat calls | | 6 | 11 | 1.43150501 | 103.740278 | 7/22/2021 | 19:55:18 | 20210722_195518.wav | 12.39 | Myotis horsfieldii | N.A | N.A |
| /Volumes/Backup Plus/Camphora /FPV bat calls | | 6 | 11 | 1.43150501 | 103.740278 | 7/22/2021 | 19:55:18 | 20210722_195518.wav | 12.39 | Saccolaimus saccolaim | N.A | N.A |
| /Volumes/Backup Plus/Camphora /FPV bat calls | | 6 | 11 | 1.43150501 | 103.740278 | 7/22/2021 | 19:55:51 | 20210722_195551.wav | 15 | Myotis horsfieldii | N.A | N.A |
| /Volumes/Backup Plus/Camphora /FPV bat calls | | 6 | 11 | 1.43150501 | 103.740278 | 7/22/2021 | 19:55:51 | 20210722_195551.wav | 15 | Saccolaimus saccolaim | N.A | N.A |
| /Volumes/Backup Plus/Camphora /FPV bat calls | | 6 | 11 | 1.43150501 | 103.740278 | 7/22/2021 | 19:56:07 | 20210722_195607.wav | 15 | Myotis horsfieldii | N.A | N.A |
| /Volumes/Backup Plus/Camphora /FPV bat calls | | 6 | 11 | 1.43150501 | 103.740278 | 7/22/2021 | 19:56:07 | 20210722_195607.wav | 15 | Saccolaimus saccolaim | N.A | N.A |
| /Volumes/Backup Plus/Camphora /FPV bat calls | | 6 | 11 | 1.43150501 | 103.740278 | 7/22/2021 | 19:56:22 | 20210722_195622.wav | 4.57 | Saccolaimus saccolaim | N.A | N.A |
| /Volumes/Backup Plus/Camphora /FPV bat calls | | 6 | 11 | 1.43150501 | 103.740278 | 7/22/2021 | 19:56:22 | 20210722_195622.wav | 4.57 | Myotis horsfieldii | N.A | N.A |
| /Volumes/Backup Plus/Camphora /FPV bat calls | | 6 | 11 | 1.43150501 | 103.740278 | 7/22/2021 | 19:56:27 | 20210722_195627.wav | 3.59 | Saccolaimus saccolaim | N.A | N.A |
| /Volumes/Backup Plus/Camphora /FPV bat calls | | 6 | 11 | 1.43150501 | 103.740278 | 7/22/2021 | 19:56:27 | 20210722_195627.wav | 3.59 | Myotis horsfieldii | N.A | N.A |
| /Volumes/Backup Plus/Camphora /FPV bat calls | | 6 | 11 | 1.43150501 | 103.740278 | 7/22/2021 | 19:56:30 | 20210722_195630.wav | 3.88 | Saccolaimus saccolaim | N.A | N.A |

| INDIR | FOLDER | Cycle | Point | Lat | Long | Date | Time | File_name | Duration | Species | Feedingbuzz | Feedingbuzz_normalised |
|---|---|---|---|---|---|---|---|---|---|---|---|---|
| /Volumes/Backup Plus/Camphora /FPV bat calls | | 6 | 11 | 1.43150501 | 103.740278 | 7/22/2021 | 19:56:30 | 20210722_195630.wav | 3.88 | Myotis horsfieldii | N.A | N.A |
| /Volumes/Backup Plus/Camphora /FPV bat calls | | 6 | 11 | 1.43150501 | 103.740278 | 7/22/2021 | 19:56:34 | 20210722_195634.wav | 15 | Myotis horsfieldii | N.A | N.A |
| /Volumes/Backup Plus/Camphora /FPV bat calls | | 6 | 11 | 1.43150501 | 103.740278 | 7/22/2021 | 19:56:34 | 20210722_195634.wav | 15 | Saccolaimus saccolaimu | N.A | N.A |
| /Volumes/Backup Plus/Camphora /FPV bat calls | | 6 | 11 | 1.43150501 | 103.740278 | 7/22/2021 | 19:56:50 | 20210722_195650.wav | 7.88 | Saccolaimus saccolaimu | N.A | N.A |
| /Volumes/Backup Plus/Camphora /FPV bat calls | | 6 | 11 | 1.43150501 | 103.740278 | 7/22/2021 | 19:57:09 | 20210722_195709.wav | 15 | Myotis horsfieldii | N.A | N.A |
| /Volumes/Backup Plus/Camphora /FPV bat calls | | 6 | 11 | 1.43150501 | 103.740278 | 7/22/2021 | 19:57:09 | 20210722_195709.wav | 15 | Saccolaimus saccolaimu | N.A | N.A |
| /Volumes/Backup Plus/Camphora /FPV bat calls | | 6 | 11 | 1.43150501 | 103.740278 | 7/22/2021 | 19:57:25 | 20210722_195725.wav | 15 | Saccolaimus saccolaimu | N.A | N.A |
| /Volumes/Backup Plus/Camphora /FPV bat calls | | 6 | 11 | 1.43150501 | 103.740278 | 7/22/2021 | 19:57:44 | 20210722_195744.wav | 15 | Myotis horsfieldii | N.A | N.A |
| /Volumes/Backup Plus/Camphora /FPV bat calls | | 6 | 11 | 1.43150501 | 103.740278 | 7/22/2021 | 19:57:44 | 20210722_195744.wav | 15 | Saccolaimus saccolaimu | N.A | N.A |
| /Volumes/Backup Plus/Camphora /FPV bat calls | | 6 | NA | NA | NA | 7/22/2021 | 19:58:03 | 20210722_195803.wav | 5.79 | Saccolaimus saccolaimu | N.A | N.A |
| /Volumes/Backup Plus/Camphora /FPV bat calls | | 6 | 12 | 1.430957001 | 103.742251 | 7/22/2021 | 20:01:50 | 20210722_200150.wav | 7.85 | Myotis horsfieldii | N.A | N.A |
| /Volumes/Backup Plus/Camphora /FPV bat calls | | 6 | 12 | 1.430957001 | 103.742251 | 7/22/2021 | 20:02:17 | 20210722_200217.wav | 6.54 | Myotis horsfieldii | N.A | N.A |
| /Volumes/Backup Plus/Camphora /FPV bat calls | | 6 | 12 | 1.430957001 | 103.742251 | 7/22/2021 | 20:02:49 | 20210722_200249.wav | 8.15 | Scotophilus kuhlii | N.A | N.A |
| /Volumes/Backup Plus/Camphora /FPV bat calls | | 6 | 12 | 1.430957001 | 103.742251 | 7/22/2021 | 20:03:30 | 20210722_200330.wav | 11.18 | Myotis horsfieldii | N.A | N.A |
| /Volumes/Backup Plus/Camphora /FPV bat calls | | 6 | 12 | 1.430957001 | 103.742251 | 7/22/2021 | 20:04:32 | 20210722_200432.wav | 9.84 | Scotophilus kuhlii | N.A | N.A |
| /Volumes/Backup Plus/Camphora /FPV bat calls | | 6 | 9 | 1.433412982 | 103.74431 | 7/22/2021 | 20:09:28 | 20210722_200928.wav | 13.41 | Myotis horsfieldii | N.A | N.A |
| /Volumes/Backup Plus/Camphora /FPV bat calls | | 6 | 9 | 1.433412982 | 103.74431 | 7/22/2021 | 20:11:48 | 20210722_201148.wav | 6.87 | Myotis horsfieldii | N.A | N.A |
| /Volumes/Backup Plus/Camphora /FPV bat calls | | 6 | 9 | 1.433412982 | 103.74431 | 7/22/2021 | 20:11:56 | 20210722_201156.wav | 7.19 | Myotis horsfieldii | N.A | N.A |
| /Volumes/Backup Plus/Camphora /FPV bat calls | | 6 | 9 | 1.433412982 | 103.74431 | 7/22/2021 | 20:12:28 | 20210722_201228.wav | 5.01 | Scotophilus kuhlii | N.A | N.A |
| /Volumes/Backup Plus/Camphora /FPV bat calls | | 6 | 8 | 1.433260012 | 103.742175 | 7/22/2021 | 20:15:30 | 20210722_201530.wav | 12.09 | Myotis horsfieldii | N.A | N.A |
| /Volumes/Backup Plus/Camphora /FPV bat calls | | 6 | 8 | 1.433260012 | 103.742175 | 7/22/2021 | 20:15:42 | 20210722_201542.wav | 12.13 | Myotis horsfieldii | N.A | N.A |
| /Volumes/Backup Plus/Camphora /FPV bat calls | | 6 | 8 | 1.433260012 | 103.742175 | 7/22/2021 | 20:15:55 | 20210722_201555.wav | 15 | Myotis horsfieldii | N.A | N.A |
| /Volumes/Backup Plus/Camphora /FPV bat calls | | 6 | 8 | 1.433260012 | 103.742175 | 7/22/2021 | 20:16:10 | 20210722_201610.wav | 14.02 | Myotis horsfieldii | N.A | N.A |
| /Volumes/Backup Plus/Camphora /FPV bat calls | | 6 | 8 | 1.433260012 | 103.742175 | 7/22/2021 | 20:17:09 | 20210722_201709.wav | 15 | Myotis horsfieldii | N.A | N.A |
| /Volumes/Backup Plus/Camphora /FPV bat calls | | 6 | 8 | 1.433260012 | 103.742175 | 7/22/2021 | 20:17:24 | 20210722_201724.wav | 6.64 | Scotophilus kuhlii | N.A | N.A |
| /Volumes/Backup Plus/Camphora /FPV bat calls | | 6 | 8 | 1.433260012 | 103.742175 | 7/22/2021 | 20:18:56 | 20210722_201856.wav | 6.03 | Scotophilus kuhlii | N.A | N.A |
| /Volumes/Backup Plus/Camphora /FPV bat calls | | 6 | 7 | 1.433336036 | 103.740077 | 7/22/2021 | 20:22:11 | 20210722_202211.wav | 9.6 | Myotis horsfieldii | N.A | N.A |
| /Volumes/Backup Plus/Camphora /FPV bat calls | | 6 | 7 | 1.433336036 | 103.740077 | 7/22/2021 | 20:22:21 | 20210722_202221.wav | 7.84 | Myotis horsfieldii | N.A | N.A |
| /Volumes/Backup Plus/Camphora /FPV bat calls | | 6 | 7 | 1.433336036 | 103.740077 | 7/22/2021 | 20:23:06 | 20210722_202306.wav | 9.72 | Myotis horsfieldii | N.A | N.A |
| /Volumes/Backup Plus/Camphora /FPV bat calls | | 6 | 7 | 1.433336036 | 103.740077 | 7/22/2021 | 20:23:43 | 20210722_202343.wav | 12.73 | Myotis horsfieldii | N.A | N.A |
| /Volumes/Backup Plus/Camphora /FPV bat calls | | 6 | 7 | 1.433336036 | 103.740077 | 7/22/2021 | 20:24:01 | 20210722_202401.wav | 14.8 | Scotophilus kuhlii | 2 | 0.066666667 |
| /Volumes/Backup Plus/Camphora /FPV bat calls | | 6 | 7 | 1.433336036 | 103.740077 | 7/22/2021 | 20:24:22 | 20210722_202422.wav | 10.29 | Scotophilus kuhlii | 1 | 0.033333333 |
| /Volumes/Backup Plus/Camphora /FPV bat calls | | 6 | 7 | 1.433336036 | 103.740077 | 7/22/2021 | 20:26:09 | 20210722_202609.wav | 3 | Myotis horsfieldii | N.A | N.A |
| /Volumes/Backup Plus/Camphora /FPV bat calls | | 6 | 7 | 1.433336036 | 103.740077 | 7/22/2021 | 20:26:12 | 20210722_202612.wav | 15 | Myotis horsfieldii | N.A | N.A |
| /Volumes/Backup Plus/Camphora /FPV bat calls | | 6 | 7 | 1.433336036 | 103.740077 | 7/22/2021 | 20:26:28 | 20210722_202628.wav | 15 | Myotis horsfieldii | N.A | N.A |
| /Volumes/Backup Plus/Camphora /FPV bat calls | | 6 | 7 | 1.433336036 | 103.740077 | 7/22/2021 | 20:26:43 | 20210722_202643.wav | 15 | Myotis horsfieldii | N.A | N.A |
| /Volumes/Backup Plus/Camphora /FPV bat calls | | 6 | 7 | 1.433336036 | 103.740077 | 7/22/2021 | 20:26:58 | 20210722_202658.wav | 15 | Myotis horsfieldii | N.A | N.A |
| /Volumes/Backup Plus/Camphora /FPV bat calls | | 6 | 7 | 1.433336036 | 103.740077 | 7/22/2021 | 20:27:32 | 20210722_202732.wav | 15 | Scotophilus kuhlii | N.A | N.A |
| /Volumes/Backup Plus/Camphora /FPV bat calls | | 6 | 7 | 1.433336036 | 103.740077 | 7/22/2021 | 20:27:32 | 20210722_202732.wav | 15 | Myotis horsfieldii | N.A | N.A |
| /Volumes/Backup Plus/Camphora /FPV bat calls | | 6 | 7 | 1.433336036 | 103.740077 | 7/22/2021 | 20:27:47 | 20210722_202747.wav | 15 | Scotophilus kuhlii | 1 | 0.033333333 |
| /Volumes/Backup Plus/Camphora /FPV bat calls | | 6 | 4 | 1.435596971 | 103.738703 | 7/22/2021 | 20:29:26 | 20210722_202926.wav | 15 | Myotis horsfieldii | N.A | N.A |
| /Volumes/Backup Plus/Camphora /FPV bat calls | | 6 | 4 | 1.435596971 | 103.738703 | 7/22/2021 | 20:29:41 | 20210722_202941.wav | 15 | Myotis horsfieldii | N.A | N.A |
| /Volumes/Backup Plus/Camphora /FPV bat calls | | 6 | 4 | 1.435596971 | 103.738703 | 7/22/2021 | 20:29:56 | 20210722_202956.wav | 15 | Myotis horsfieldii | N.A | N.A |
| /Volumes/Backup Plus/Camphora /FPV bat calls | | 6 | 4 | 1.435596971 | 103.738703 | 7/22/2021 | 20:29:56 | 20210722_202956.wav | 15 | Scotophilus kuhlii | 1 | 0.033333333 |
| /Volumes/Backup Plus/Camphora /FPV bat calls | | 6 | 4 | 1.435596971 | 103.738703 | 7/22/2021 | 20:30:11 | 20210722_203011.wav | 15 | Myotis horsfieldii | N.A | N.A |
| /Volumes/Backup Plus/Camphora /FPV bat calls | | 6 | 4 | 1.435596971 | 103.738703 | 7/22/2021 | 20:30:26 | 20210722_203026.wav | 3.01 | Myotis horsfieldii | N.A | N.A |
| /Volumes/Backup Plus/Camphora /FPV bat calls | | 6 | 4 | 1.435596971 | 103.738703 | 7/22/2021 | 20:30:29 | 20210722_203029.wav | 15 | Myotis horsfieldii | N.A | N.A |
| /Volumes/Backup Plus/Camphora /FPV bat calls | | 6 | 4 | 1.435596971 | 103.738703 | 7/22/2021 | 20:30:45 | 20210722_203045.wav | 15 | Myotis horsfieldii | N.A | N.A |
| /Volumes/Backup Plus/Camphora /FPV bat calls | | 6 | 4 | 1.435596971 | 103.738703 | 7/22/2021 | 20:30:45 | 20210722_203045.wav | 15 | Scotophilus kuhlii | 1 | 0.033333333 |
| /Volumes/Backup Plus/Camphora /FPV bat calls | | 6 | 4 | 1.435596971 | 103.738703 | 7/22/2021 | 20:31:00 | 20210722_203100.wav | 15 | Myotis horsfieldii | N.A | N.A |
| /Volumes/Backup Plus/Camphora /FPV bat calls | | 6 | 4 | 1.435596971 | 103.738703 | 7/22/2021 | 20:31:00 | 20210722_203100.wav | 15 | Scotophilus kuhlii | N.A | N.A |
| /Volumes/Backup Plus/Camphora /FPV bat calls | | 6 | 4 | 1.435596971 | 103.738703 | 7/22/2021 | 20:31:15 | 20210722_203115.wav | 15 | Myotis horsfieldii | N.A | N.A |
| /Volumes/Backup Plus/Camphora /FPV bat calls | | 6 | 4 | 1.435596971 | 103.738703 | 7/22/2021 | 20:31:15 | 20210722_203115.wav | 15 | Scotophilus kuhlii | N.A | N.A |
| /Volumes/Backup Plus/Camphora /FPV bat calls | | 6 | 4 | 1.435596971 | 103.738703 | 7/22/2021 | 20:31:30 | 20210722_203130.wav | 15 | Scotophilus kuhlii | N.A | N.A |
| /Volumes/Backup Plus/Camphora /FPV bat calls | | 6 | 4 | 1.435596971 | 103.738703 | 7/22/2021 | 20:31:30 | 20210722_203130.wav | 15 | Myotis horsfieldii | N.A | N.A |
| /Volumes/Backup Plus/Camphora /FPV bat calls | | 6 | 4 | 1.435596971 | 103.738703 | 7/22/2021 | 20:31:53 | 20210722_203153.wav | 15 | Myotis horsfieldii | N.A | N.A |
| /Volumes/Backup Plus/Camphora /FPV bat calls | | 6 | 4 | 1.435596971 | 103.738703 | 7/22/2021 | 20:32:08 | 20210722_203208.wav | 9.37 | Myotis horsfieldii | N.A | N.A |
| /Volumes/Backup Plus/Camphora /FPV bat calls | | 6 | 4 | 1.435596971 | 103.738703 | 7/22/2021 | 20:32:19 | 20210722_203219.wav | 7.36 | Myotis horsfieldii | N.A | N.A |
| /Volumes/Backup Plus/Camphora /FPV bat calls | | 6 | 4 | 1.435596971 | 103.738703 | 7/22/2021 | 20:32:35 | 20210722_203235.wav | 7.63 | Myotis horsfieldii | N.A | N.A |
| /Volumes/Backup Plus/Camphora /FPV bat calls | | 6 | 4 | 1.435596971 | 103.738703 | 7/22/2021 | 20:32:46 | 20210722_203246.wav | 4.22 | Myotis horsfieldii | N.A | N.A |
| /Volumes/Backup Plus/Camphora /FPV bat calls | | 6 | 4 | 1.435596971 | 103.738703 | 7/22/2021 | 20:32:52 | 20210722_203252.wav | 7.97 | Myotis horsfieldii | N.A | N.A |
| /Volumes/Backup Plus/Camphora /FPV bat calls | | 6 | 4 | 1.435596971 | 103.738703 | 7/22/2021 | 20:33:14 | 20210722_203314.wav | 10.8 | Myotis horsfieldii | N.A | N.A |
| /Volumes/Backup Plus/Camphora /FPV bat calls | | 6 | 4 | 1.435596971 | 103.738703 | 7/22/2021 | 20:33:25 | 20210722_203325.wav | 15 | Myotis horsfieldii | N.A | N.A |
| /Volumes/Backup Plus/Camphora /FPV bat calls | | 6 | 4 | 1.435596971 | 103.738703 | 7/22/2021 | 20:33:40 | 20210722_203340.wav | 15 | Myotis horsfieldii | N.A | N.A |
| /Volumes/Backup Plus/Camphora /FPV bat calls | | 6 | 4 | 1.435596971 | 103.738703 | 7/22/2021 | 20:33:40 | 20210722_203340.wav | 15 | Scotophilus kuhlii | N.A | N.A |
| /Volumes/Backup Plus/Camphora /FPV bat calls | | 6 | 4 | 1.435596971 | 103.738703 | 7/22/2021 | 20:33:55 | 20210722_203355.wav | 15 | Scotophilus kuhlii | 1 | 0.033333333 |
| /Volumes/Backup Plus/Camphora /FPV bat calls | | 6 | 4 | 1.435596971 | 103.738703 | 7/22/2021 | 20:33:55 | 20210722_203355.wav | 15 | Myotis horsfieldii | N.A | N.A |
| /Volumes/Backup Plus/Camphora /FPV bat calls | | 6 | 4 | 1.435596971 | 103.738703 | 7/22/2021 | 20:34:10 | 20210722_203410.wav | 3.9 | Myotis horsfieldii | N.A | N.A |
| /Volumes/Backup Plus/Camphora /FPV bat calls | | 6 | 4 | 1.435596971 | 103.738703 | 7/22/2021 | 20:34:15 | 20210722_203415.wav | 15 | Scotophilus kuhlii | 2 | 0.066666667 |
| /Volumes/Backup Plus/Camphora /FPV bat calls | | 6 | 4 | 1.435596971 | 103.738703 | 7/22/2021 | 20:34:15 | 20210722_203415.wav | 15 | Myotis horsfieldii | N.A | N.A |
| /Volumes/Backup Plus/Camphora /FPV bat calls | | 6 | 4 | 1.435596971 | 103.738703 | 7/22/2021 | 20:34:31 | 20210722_203431.wav | 14.44 | Myotis horsfieldii | 1 | 0.033333333 |
| /Volumes/Backup Plus/Camphora /FPV bat calls | | 6 | 4 | 1.435596971 | 103.738703 | 7/22/2021 | 20:34:31 | 20210722_203431.wav | 14.44 | Scotophilus kuhlii | 1 | 0.033333333 |
| /Volumes/Backup Plus/Camphora /FPV bat calls | | 6 | 4 | 1.435596971 | 103.738703 | 7/22/2021 | 20:34:31 | 20210722_203431.wav | 14.44 | Saccolaimus saccolaimu | N.A | N.A |
| /Volumes/Backup Plus/Camphora /FPV bat calls | | 6 | 5 | 1.435672995 | 103.740537 | 7/22/2021 | 20:36:09 | 20210722_203609.wav | 3.68 | Myotis horsfieldii | N.A | N.A |
| /Volumes/Backup Plus/Camphora /FPV bat calls | | 6 | 5 | 1.435672995 | 103.740537 | 7/22/2021 | 20:38:11 | 20210722_203811.wav | 8.18 | Myotis horsfieldii | N.A | N.A |
| /Volumes/Backup Plus/Camphora /FPV bat calls | | 6 | 5 | 1.435672995 | 103.740537 | 7/22/2021 | 20:39:40 | 20210722_203940.wav | 10.14 | Myotis horsfieldii | N.A | N.A |
| /Volumes/Backup Plus/Camphora /FPV bat calls | | 6 | 6 | 1.435370995 | 103.74242 | 7/22/2021 | 20:44:59 | 20210722_204459.wav | 8.82 | Saccolaimus saccolaimu | N.A | N.A |

| INDIR | FOLDER | Cycle | Point | Lat | Long | Date | Time | File_name | Duration | Species | Feedingbuzz | Feedingbuzz_normalised |
|---|---|---|---|---|---|---|---|---|---|---|---|---|
| /Volumes/Backup Plus/Camphora /FPV bat calls | | 6 | 6 | 1.435370995 | 103.74242 | 7/22/2021 | 20:47:41 | 20210722_204741.wav | 4.8 | Myotis horsfieldii | N.A | N.A |
| /Volumes/Backup Plus/Camphora /FPV bat calls | | 6 | 6 | 1.435370995 | 103.74242 | 7/22/2021 | 20:47:45 | 20210722_204745.wav | 6.15 | Myotis horsfieldii | N.A | N.A |
| /Volumes/Backup Plus/Camphora /FPV bat calls | | 6 | 3 | 1.437595971 | 103.741908 | 7/22/2021 | 20:51:20 | 20210722_205120.wav | 7.42 | Saccolaimus saccolaimu | N.A | N.A |
| /Volumes/Backup Plus/Camphora /FPV bat calls | | 6 | 3 | 1.437595971 | 103.741908 | 7/22/2021 | 20:51:59 | 20210722_205159.wav | 7.44 | Saccolaimus saccolaimu | N.A | N.A |
| /Volumes/Backup Plus/Camphora /FPV bat calls | | 6 | 3 | 1.437595971 | 103.741908 | 7/22/2021 | 20:51:59 | 20210722_205159.wav | 7.44 | Myotis horsfieldii | N.A | N.A |
| /Volumes/Backup Plus/Camphora /FPV bat calls | | 6 | 3 | 1.437595971 | 103.741908 | 7/22/2021 | 20:54:50 | 20210722_205450.wav | 10.54 | Myotis horsfieldii | N.A | N.A |
| /Volumes/Backup Plus/Camphora /FPV bat calls | | 6 | NA | NA | NA | 7/22/2021 | 20:56:14 | 20210722_205614.wav | 8.38 | Myotis horsfieldii | N.A | N.A |
| /Volumes/Backup Plus/Camphora /FPV bat calls | | 6 | NA | NA | NA | 7/22/2021 | 20:56:14 | 20210722_205614.wav | 8.38 | Saccolaimus saccolaimu | N.A | N.A |
| /Volumes/Backup Plus/Camphora /FPV bat calls | | 6 | 2 | 1.437595971 | 103.740077 | 7/22/2021 | 20:59:14 | 20210722_205914.wav | 15 | Myotis horsfieldii | N.A | N.A |
| /Volumes/Backup Plus/Camphora /FPV bat calls | | 6 | 2 | 1.437595971 | 103.740077 | 7/22/2021 | 21:01:20 | 20210722_210120.wav | 4.75 | Myotis horsfieldii | N.A | N.A |
| /Volumes/Backup Plus/Camphora /FPV bat calls | | 6 | 2 | 1.437595971 | 103.740077 | 7/22/2021 | 21:01:25 | 20210722_210125.wav | 5.66 | Myotis horsfieldii | N.A | N.A |
| /Volumes/Backup Plus/Camphora /FPV bat calls | | 6 | 2 | 1.437595971 | 103.740077 | 7/22/2021 | 21:02:44 | 20210722_210244.wav | 5.71 | Saccolaimus saccolaimu | N.A | N.A |
| /Volumes/Backup Plus/Camphora /FPV bat calls | | 6 | 1 | 1.437328001 | 103.738418 | 7/22/2021 | 21:04:00 | 20210722_210400.wav | 9.96 | Myotis horsfieldii | N.A | N.A |
| /Volumes/Backup Plus/Camphora /FPV bat calls | | 6 | 1 | 1.437328001 | 103.738418 | 7/22/2021 | 21:04:52 | 20210722_210452.wav | 4.62 | Saccolaimus saccolaimu | N.A | N.A |
| /Volumes/Backup Plus/Camphora /FPV bat calls | | 6 | 1 | 1.437328001 | 103.738418 | 7/22/2021 | 21:04:52 | 20210722_210452.wav | 4.62 | Myotis horsfieldii | N.A | N.A |
| /Volumes/Backup Plus/Camphora /FPV bat calls | | 6 | 1 | 1.437328001 | 103.738418 | 7/22/2021 | 21:05:10 | 20210722_210510.wav | 3.84 | Myotis horsfieldii | N.A | N.A |
| /Volumes/Backup Plus/Camphora /FPV bat calls | | 6 | 1 | 1.437328001 | 103.738418 | 7/22/2021 | 21:05:40 | 20210722_210540.wav | 8.53 | Myotis horsfieldii | N.A | N.A |
| /Volumes/Backup Plus/Camphora /FPV bat calls | | 6 | 1 | 1.437328001 | 103.738418 | 7/22/2021 | 21:06:51 | 20210722_210651.wav | 15 | Myotis horsfieldii | N.A | N.A |
| /Volumes/Backup Plus/Camphora /FPV bat calls | | 6 | 1 | 1.437328001 | 103.738418 | 7/22/2021 | 21:07:37 | 20210722_210737.wav | 4.5 | Myotis horsfieldii | N.A | N.A |
| /Volumes/Backup Plus/Camphora /FPV bat calls | | 6 | 1 | 1.437328001 | 103.738418 | 7/22/2021 | 21:08:45 | 20210722_210845.wav | 12.84 | Myotis horsfieldii | 2 | 0.066666667 |

# APPENDIX E3 STATIONARY BAT DETECTION SURVEY DATA

**Appendix 7.1 Terrestrial Biodiversity Baseline Report**

**Appendix E3: Stationary Bat Detection Survey Data**

**Table 1: Stationary Bat Detection Survey Data**

| Station | File name | Duration | Date | Time | Lat | Long | Species |
|---|---|---|---|---|---|---|---|
| BAT1 | BAT1_20210616_193225.wav | 5.792 | 6/16/2021 | 19:32:25 | 1.4386 | 103.74221 | Scotophilus kuhlii |
| BAT1 | BAT1_20210616_193537.wav | 5.684 | 6/16/2021 | 19:35:37 | 1.4386 | 103.74221 | Scotophilus kuhlii |
| BAT1 | BAT1_20210616_201317.wav | 6.339 | 6/16/2021 | 20:13:17 | 1.4386 | 103.74221 | Scotophilus kuhlii |
| BAT1 | BAT1_20210616_201317.wav | 6.339 | 6/16/2021 | 20:13:17 | 1.4386 | 103.74221 | Myotis horsfieldii |
| BAT1 | BAT1_20210616_201338.wav | 8.243 | 6/16/2021 | 20:13:38 | 1.4386 | 103.74221 | Scotophilus kuhlii |
| BAT1 | BAT1_20210616_201338.wav | 8.243 | 6/16/2021 | 20:13:38 | 1.4386 | 103.74221 | Myotis horsfieldii |
| BAT1 | BAT1_20210616_201354.wav | 10.144 | 6/16/2021 | 20:13:54 | 1.4386 | 103.74221 | Scotophilus kuhlii |
| BAT1 | BAT1_20210616_201354.wav | 10.144 | 6/16/2021 | 20:13:54 | 1.4386 | 103.74221 | Myotis horsfieldii |
| BAT1 | BAT1_20210616_201418.wav | 6.866 | 6/16/2021 | 20:14:18 | 1.4386 | 103.74221 | Scotophilus kuhlii |
| BAT1 | BAT1_20210616_201418.wav | 6.866 | 6/16/2021 | 20:14:18 | 1.4386 | 103.74221 | Myotis horsfieldii |
| BAT1 | BAT1_20210616_201710.wav | 14.884 | 6/16/2021 | 20:17:10 | 1.4386 | 103.74221 | Scotophilus kuhlii |
| BAT1 | BAT1_20210616_201710.wav | 14.884 | 6/16/2021 | 20:17:10 | 1.4386 | 103.74221 | Myotis horsfieldii |
| BAT1 | BAT1_20210616_201727.wav | 7.341 | 6/16/2021 | 20:17:27 | 1.4386 | 103.74221 | Scotophilus kuhlii |
| BAT1 | BAT1_20210616_201727.wav | 7.341 | 6/16/2021 | 20:17:27 | 1.4386 | 103.74221 | Myotis horsfieldii |
| BAT1 | BAT1_20210616_201815.wav | 9.539 | 6/16/2021 | 20:18:15 | 1.4386 | 103.74221 | Scotophilus kuhlii |
| BAT1 | BAT1_20210616_201815.wav | 9.539 | 6/16/2021 | 20:18:15 | 1.4386 | 103.74221 | Myotis horsfieldii |
| BAT1 | BAT1_20210616_201858.wav | 8.63 | 6/16/2021 | 20:18:58 | 1.4386 | 103.74221 | Scotophilus kuhlii |
| BAT1 | BAT1_20210616_201858.wav | 8.63 | 6/16/2021 | 20:18:58 | 1.4386 | 103.74221 | Myotis horsfieldii |
| BAT1 | BAT1_20210616_201858.wav | 8.63 | 6/16/2021 | 20:18:58 | 1.4386 | 103.74221 | Scotophilus kuhlii |
| BAT1 | BAT1_20210616_201858.wav | 8.63 | 6/16/2021 | 20:18:58 | 1.4386 | 103.74221 | Myotis horsfieldii |
| BAT1 | BAT1_20210616_204110.wav | 12.274 | 6/16/2021 | 20:41:10 | 1.4386 | 103.74221 | Scotophilus kuhlii |
| BAT1 | BAT1_20210616_204110.wav | 12.274 | 6/16/2021 | 20:41:10 | 1.4386 | 103.74221 | Myotis horsfieldii |
| BAT1 | BAT1_20210616_204315.wav | 8.654 | 6/16/2021 | 20:43:15 | 1.4386 | 103.74221 | Myotis horsfieldii |
| BAT1 | BAT1_20210616_204332.wav | 6.158 | 6/16/2021 | 20:43:32 | 1.4386 | 103.74221 | Myotis horsfieldii |
| BAT1 | BAT1_20210616_204528.wav | 9.754 | 6/16/2021 | 20:45:28 | 1.4386 | 103.74221 | Myotis horsfieldii |
| BAT1 | BAT1_20210616_204614.wav | 9.002 | 6/16/2021 | 20:46:14 | 1.4386 | 103.74221 | Myotis horsfieldii |
| BAT1 | BAT1_20210616_210753.wav | 7.259 | 6/16/2021 | 21:07:53 | 1.4386 | 103.74221 | Scotophilus kuhlii |
| BAT1 | BAT1_20210616_210753.wav | 7.259 | 6/16/2021 | 21:07:53 | 1.4386 | 103.74221 | Myotis horsfieldii |
| BAT1 | BAT1_20210616_210936.wav | 3.834 | 6/16/2021 | 21:09:36 | 1.4386 | 103.74221 | Taphozous melanopogon |
| BAT1 | BAT1_20210616_210936.wav | 3.834 | 6/16/2021 | 21:09:36 | 1.4386 | 103.74221 | Myotis horsfieldii |
| BAT1 | BAT1_20210616_211128.wav | 12.049 | 6/16/2021 | 21:11:28 | 1.4386 | 103.74221 | Scotophilus kuhlii |
| BAT1 | BAT1_20210616_215419.wav | 3.915 | 6/16/2021 | 21:54:19 | 1.4386 | 103.74221 | Myotis horsfieldii |
| BAT1 | BAT1_20210616_215943.wav | 7.904 | 6/16/2021 | 21:59:43 | 1.4386 | 103.74221 | Myotis horsfieldii |
| BAT1 | BAT1_20210616_221328.wav | 7.549 | 6/16/2021 | 22:13:28 | 1.4386 | 103.74221 | Myotis horsfieldii |
| BAT1 | BAT1_20210616_221612.wav | 15 | 6/16/2021 | 22:16:12 | 1.4386 | 103.74221 | Scotophilus kuhlii |
| BAT1 | BAT1_20210616_221726.wav | 10.542 | 6/16/2021 | 22:17:26 | 1.4386 | 103.74221 | Scotophilus kuhlii |
| BAT1 | BAT1_20210616_221837.wav | 15 | 6/16/2021 | 22:18:37 | 1.4386 | 103.74221 | Scotophilus kuhlii |
| BAT1 | BAT1_20210616_225009.wav | 3.734 | 6/16/2021 | 22:50:09 | 1.4386 | 103.74221 | Myotis horsfieldii |
| BAT1 | BAT1_20210616_225037.wav | 5.625 | 6/16/2021 | 22:50:37 | 1.4386 | 103.74221 | Myotis horsfieldii |
| BAT1 | BAT1_20210616_225318.wav | 5.814 | 6/16/2021 | 22:53:18 | 1.4386 | 103.74221 | Myotis horsfieldii |
| BAT1 | BAT1_20210616_225353.wav | 8.434 | 6/16/2021 | 22:53:53 | 1.4386 | 103.74221 | Myotis horsfieldii |
| BAT1 | BAT1_20210616_231146.wav | 6.274 | 6/16/2021 | 23:11:46 | 1.4386 | 103.74221 | Myotis horsfieldii |
| BAT1 | BAT1_20210616_233545.wav | 7.474 | 6/16/2021 | 23:35:45 | 1.4386 | 103.74221 | Myotis horsfieldii |
| BAT1 | BAT1_20210616_233940.wav | 6.344 | 6/16/2021 | 23:39:40 | 1.4386 | 103.74221 | Scotophilus kuhlii |
| BAT1 | BAT1_20210617_002006.wav | 5.869 | 6/17/2021 | 0:20:06 | 1.4386 | 103.74221 | Myotis horsfieldii |
| BAT1 | BAT1_20210617_004845.wav | 6.995 | 6/17/2021 | 0:48:45 | 1.4386 | 103.74221 | Myotis horsfieldii |
| BAT1 | BAT1_20210617_004945.wav | 4.274 | 6/17/2021 | 0:49:45 | 1.4386 | 103.74221 | Myotis horsfieldii |
| BAT1 | BAT1_20210617_005149.wav | 6.549 | 6/17/2021 | 0:51:49 | 1.4386 | 103.74221 | Myotis horsfieldii |
| BAT1 | BAT1_20210617_010601.wav | 8.539 | 6/17/2021 | 1:06:01 | 1.4386 | 103.74221 | Myotis horsfieldii |
| BAT1 | BAT1_20210617_010802.wav | 5.122 | 6/17/2021 | 1:08:02 | 1.4386 | 103.74221 | Myotis horsfieldii |
| BAT1 | BAT1_20210617_014544.wav | 5.936 | 6/17/2021 | 1:45:44 | 1.4386 | 103.74221 | Myotis horsfieldii |
| BAT1 | BAT1_20210617_014842.wav | 4.665 | 6/17/2021 | 1:48:42 | 1.4386 | 103.74221 | Scotophilus kuhlii |
| BAT1 | BAT1_20210617_021257.wav | 3.154 | 6/17/2021 | 2:12:57 | 1.4386 | 103.74221 | Myotis horsfieldii |
| BAT1 | BAT1_20210617_021302.wav | 5.262 | 6/17/2021 | 2:13:02 | 1.4386 | 103.74221 | Myotis horsfieldii |
| BAT1 | BAT1_20210617_021611.wav | 9.799 | 6/17/2021 | 2:16:11 | 1.4386 | 103.74221 | Scotophilus kuhlii |
| BAT1 | BAT1_20210617_021645.wav | 7.471 | 6/17/2021 | 2:16:45 | 1.4386 | 103.74221 | Myotis horsfieldii |
| BAT1 | BAT1_20210617_023209.wav | 8.185 | 6/17/2021 | 2:32:09 | 1.4386 | 103.74221 | Scotophilus kuhlii |
| BAT1 | BAT1_20210617_023445.wav | 4.664 | 6/17/2021 | 2:34:45 | 1.4386 | 103.74221 | Myotis horsfieldii |
| BAT1 | BAT1_20210617_032658.wav | 5.249 | 6/17/2021 | 3:26:58 | 1.4386 | 103.74221 | Myotis horsfieldii |
| BAT1 | BAT1_20210617_032741.wav | 4.846 | 6/17/2021 | 3:27:41 | 1.4386 | 103.74221 | Myotis horsfieldii |
| BAT1 | BAT1_20210617_040435.wav | 7.412 | 6/17/2021 | 4:04:35 | 1.4386 | 103.74221 | Myotis horsfieldii |
| BAT1 | BAT1_20210617_044747.wav | 4.939 | 6/17/2021 | 4:47:47 | 1.4386 | 103.74221 | Myotis horsfieldii |
| BAT1 | BAT1_20210617_050505.wav | 3.164 | 6/17/2021 | 5:05:05 | 1.4386 | 103.74221 | Myotis horsfieldii |
| BAT1 | BAT1_20210617_050802.wav | 6.564 | 6/17/2021 | 5:08:02 | 1.4386 | 103.74221 | Taphozous melanopogon |
| BAT1 | BAT1_20210617_053543.wav | 7.66 | 6/17/2021 | 5:35:43 | 1.4386 | 103.74221 | Scotophilus kuhlii |
| BAT1 | BAT1_20210617_053744.wav | 5.904 | 6/17/2021 | 5:37:44 | 1.4386 | 103.74221 | Myotis horsfieldii |
| BAT1 | BAT1_20210617_061653.wav | 5.379 | 6/17/2021 | 6:16:53 | 1.4386 | 103.74221 | Myotis horsfieldii |
| BAT1 | BAT1_20210617_061704.wav | 4.844 | 6/17/2021 | 6:17:04 | 1.4386 | 103.74221 | Myotis horsfieldii |
| BAT1 | BAT1_20210617_061745.wav | 9.536 | 6/17/2021 | 6:17:45 | 1.4386 | 103.74221 | Scotophilus kuhlii |
| BAT1 | BAT1_20210617_061745.wav | 9.536 | 6/17/2021 | 6:17:45 | 1.4386 | 103.74221 | Myotis horsfieldii |
| BAT1 | BAT1_20210617_061757.wav | 15 | 6/17/2021 | 6:17:57 | 1.4386 | 103.74221 | Taphozous melanopogon |
| BAT1 | BAT1_20210617_061757.wav | 15 | 6/17/2021 | 6:17:57 | 1.4386 | 103.74221 | Myotis horsfieldii |
| BAT1 | BAT1_20210617_061813.wav | 7.492 | 6/17/2021 | 6:18:13 | 1.4386 | 103.74221 | Taphozous melanopogon |
| BAT1 | BAT1_20210617_061813.wav | 7.492 | 6/17/2021 | 6:18:13 | 1.4386 | 103.74221 | Myotis horsfieldii |
| BAT1 | BAT1_20210617_063712.wav | 6.454 | 6/17/2021 | 6:37:12 | 1.4386 | 103.74221 | Scotophilus kuhlii |
| BAT1 | BAT1_20210617_063725.wav | 15 | 6/17/2021 | 6:37:25 | 1.4386 | 103.74221 | Scotophilus kuhlii |

| Station | File name | Duration | Date | Time | Lat | Long | Species |
|---|---|---|---|---|---|---|---|
| BAT1 | BAT1_20210617_063725.wav | 15 | 6/17/2021 | 6:37:25 | 1.4386 | 103.74221 | Saccolaimus saccolaimus |
| BAT1 | BAT1_20210617_063854.wav | 15 | 6/17/2021 | 6:38:54 | 1.4386 | 103.74221 | Scotophilus kuhlii |
| BAT1 | BAT1_20210617_063854.wav | 15 | 6/17/2021 | 6:38:54 | 1.4386 | 103.74221 | Saccolaimus saccolaimus |
| BAT1 | BAT1_20210617_063947.wav | 12.559 | 6/17/2021 | 6:39:47 | 1.4386 | 103.74221 | Myotis horsfieldii |
| BAT1 | BAT1_20210617_064046.wav | 9.979 | 6/17/2021 | 6:40:46 | 1.4386 | 103.74221 | Scotophilus kuhlii |
| BAT1 | BAT1_20210617_064119.wav | 6.439 | 6/17/2021 | 6:41:19 | 1.4386 | 103.74221 | Scotophilus kuhlii |
| BAT1 | BAT1_20210617_064139.wav | 10.42 | 6/17/2021 | 6:41:39 | 1.4386 | 103.74221 | Scotophilus kuhlii |
| BAT1 | BAT1_20210617_064238.wav | 10.378 | 6/17/2021 | 6:42:38 | 1.4386 | 103.74221 | Taphozous melanopogon |
| BAT1 | BAT1_20210617_191655.wav | 6.77 | 6/17/2021 | 19:16:55 | 1.4386 | 103.74221 | Scotophilus kuhlii |
| BAT1 | BAT1_20210617_194501.wav | 9.483 | 6/17/2021 | 19:45:01 | 1.4386 | 103.74221 | Scotophilus kuhlii |
| BAT1 | BAT1_20210617_194501.wav | 9.483 | 6/17/2021 | 19:45:01 | 1.4386 | 103.74221 | Myotis horsfieldii |
| BAT1 | BAT1_20210617_194513.wav | 14.574 | 6/17/2021 | 19:45:13 | 1.4386 | 103.74221 | Scotophilus kuhlii |
| BAT1 | BAT1_20210617_194513.wav | 14.574 | 6/17/2021 | 19:45:13 | 1.4386 | 103.74221 | Myotis horsfieldii |
| BAT1 | BAT1_20210617_194535.wav | 7.712 | 6/17/2021 | 19:45:35 | 1.4386 | 103.74221 | Myotis horsfieldii |
| BAT1 | BAT1_20210617_194546.wav | 15 | 6/17/2021 | 19:45:46 | 1.4386 | 103.74221 | Scotophilus kuhlii |
| BAT1 | BAT1_20210617_194546.wav | 15 | 6/17/2021 | 19:45:46 | 1.4386 | 103.74221 | Myotis horsfieldii |
| BAT1 | BAT1_20210617_194602.wav | 15 | 6/17/2021 | 19:46:02 | 1.4386 | 103.74221 | Myotis horsfieldii |
| BAT1 | BAT1_20210617_194617.wav | 15 | 6/17/2021 | 19:46:17 | 1.4386 | 103.74221 | Scotophilus kuhlii |
| BAT1 | BAT1_20210617_194617.wav | 15 | 6/17/2021 | 19:46:17 | 1.4386 | 103.74221 | Myotis horsfieldii |
| BAT1 | BAT1_20210617_194633.wav | 15 | 6/17/2021 | 19:46:33 | 1.4386 | 103.74221 | Myotis horsfieldii |
| BAT1 | BAT1_20210617_194648.wav | 14.025 | 6/17/2021 | 19:46:48 | 1.4386 | 103.74221 | Myotis horsfieldii |
| BAT1 | BAT1_20210617_194703.wav | 14.248 | 6/17/2021 | 19:47:03 | 1.4386 | 103.74221 | Myotis horsfieldii |
| BAT1 | BAT1_20210617_194725.wav | 6.503 | 6/17/2021 | 19:47:25 | 1.4386 | 103.74221 | Myotis horsfieldii |
| BAT1 | BAT1_20210617_194743.wav | 7.592 | 6/17/2021 | 19:47:43 | 1.4386 | 103.74221 | Myotis horsfieldii |
| BAT1 | BAT1_20210617_194756.wav | 9.684 | 6/17/2021 | 19:47:56 | 1.4386 | 103.74221 | Scotophilus kuhlii |
| BAT1 | BAT1_20210617_194806.wav | 10.197 | 6/17/2021 | 19:48:06 | 1.4386 | 103.74221 | Myotis horsfieldii |
| BAT1 | BAT1_20210617_194821.wav | 15 | 6/17/2021 | 19:48:21 | 1.4386 | 103.74221 | Scotophilus kuhlii |
| BAT1 | BAT1_20210617_194821.wav | 15 | 6/17/2021 | 19:48:21 | 1.4386 | 103.74221 | Myotis horsfieldii |
| BAT1 | BAT1_20210617_194836.wav | 5.091 | 6/17/2021 | 19:48:36 | 1.4386 | 103.74221 | Myotis horsfieldii |
| BAT1 | BAT1_20210617_194844.wav | 15 | 6/17/2021 | 19:48:44 | 1.4386 | 103.74221 | Myotis horsfieldii |
| BAT1 | BAT1_20210617_194900.wav | 14.938 | 6/17/2021 | 19:49:00 | 1.4386 | 103.74221 | Myotis horsfieldii |
| BAT1 | BAT1_20210617_194935.wav | 15 | 6/17/2021 | 19:49:35 | 1.4386 | 103.74221 | Myotis horsfieldii |
| BAT1 | BAT1_20210617_194951.wav | 6.757 | 6/17/2021 | 19:49:51 | 1.4386 | 103.74221 | Scotophilus kuhlii |
| BAT1 | BAT1_20210617_194951.wav | 6.757 | 6/17/2021 | 19:49:51 | 1.4386 | 103.74221 | Myotis horsfieldii |
| BAT1 | BAT1_20210617_194959.wav | 7.038 | 6/17/2021 | 19:49:59 | 1.4386 | 103.74221 | Myotis horsfieldii |
| BAT1 | BAT1_20210617_195013.wav | 7.014 | 6/17/2021 | 19:50:13 | 1.4386 | 103.74221 | Myotis horsfieldii |
| BAT1 | BAT1_20210617_195027.wav | 11.998 | 6/17/2021 | 19:50:27 | 1.4386 | 103.74221 | Scotophilus kuhlii |
| BAT1 | BAT1_20210617_195027.wav | 11.998 | 6/17/2021 | 19:50:27 | 1.4386 | 103.74221 | Myotis horsfieldii |
| BAT1 | BAT1_20210617_195043.wav | 15 | 6/17/2021 | 19:50:43 | 1.4386 | 103.74221 | Myotis horsfieldii |
| BAT1 | BAT1_20210617_195059.wav | 10.145 | 6/17/2021 | 19:50:59 | 1.4386 | 103.74221 | Myotis horsfieldii |
| BAT1 | BAT1_20210617_200100.wav | 4.576 | 6/17/2021 | 20:01:00 | 1.4386 | 103.74221 | Myotis horsfieldii |
| BAT1 | BAT1_20210617_200110.wav | 15 | 6/17/2021 | 20:01:10 | 1.4386 | 103.74221 | Scotophilus kuhlii |
| BAT1 | BAT1_20210617_200110.wav | 15 | 6/17/2021 | 20:01:10 | 1.4386 | 103.74221 | Myotis horsfieldii |
| BAT1 | BAT1_20210617_200132.wav | 7.96 | 6/17/2021 | 20:01:32 | 1.4386 | 103.74221 | Myotis horsfieldii |
| BAT1 | BAT1_20210617_200143.wav | 11.954 | 6/17/2021 | 20:01:43 | 1.4386 | 103.74221 | Myotis horsfieldii |
| BAT1 | BAT1_20210617_200157.wav | 7.872 | 6/17/2021 | 20:01:57 | 1.4386 | 103.74221 | Myotis horsfieldii |
| BAT1 | BAT1_20210617_200210.wav | 15 | 6/17/2021 | 20:02:10 | 1.4386 | 103.74221 | Scotophilus kuhlii |
| BAT1 | BAT1_20210617_200210.wav | 15 | 6/17/2021 | 20:02:10 | 1.4386 | 103.74221 | Myotis horsfieldii |
| BAT1 | BAT1_20210617_200226.wav | 15 | 6/17/2021 | 20:02:26 | 1.4386 | 103.74221 | Scotophilus kuhlii |
| BAT1 | BAT1_20210617_200226.wav | 15 | 6/17/2021 | 20:02:26 | 1.4386 | 103.74221 | Myotis horsfieldii |
| BAT1 | BAT1_20210617_200241.wav | 3.502 | 6/17/2021 | 20:02:41 | 1.4386 | 103.74221 | Myotis horsfieldii |
| BAT1 | BAT1_20210617_200251.wav | 15 | 6/17/2021 | 20:02:51 | 1.4386 | 103.74221 | Scotophilus kuhlii |
| BAT1 | BAT1_20210617_200251.wav | 15 | 6/17/2021 | 20:02:51 | 1.4386 | 103.74221 | Myotis horsfieldii |
| BAT1 | BAT1_20210617_200306.wav | 13.214 | 6/17/2021 | 20:03:06 | 1.4386 | 103.74221 | Scotophilus kuhlii |
| BAT1 | BAT1_20210617_200306.wav | 13.214 | 6/17/2021 | 20:03:06 | 1.4386 | 103.74221 | Myotis horsfieldii |
| BAT1 | BAT1_20210617_200320.wav | 15 | 6/17/2021 | 20:03:20 | 1.4386 | 103.74221 | Scotophilus kuhlii |
| BAT1 | BAT1_20210617_200320.wav | 15 | 6/17/2021 | 20:03:20 | 1.4386 | 103.74221 | Myotis horsfieldii |
| BAT1 | BAT1_20210617_200336.wav | 14.081 | 6/17/2021 | 20:03:36 | 1.4386 | 103.74221 | Myotis horsfieldii |
| BAT1 | BAT1_20210617_200401.wav | 8.702 | 6/17/2021 | 20:04:01 | 1.4386 | 103.74221 | Myotis horsfieldii |
| BAT1 | BAT1_20210617_200410.wav | 12.794 | 6/17/2021 | 20:04:10 | 1.4386 | 103.74221 | Myotis horsfieldii |
| BAT1 | BAT1_20210617_200427.wav | 13.421 | 6/17/2021 | 20:04:27 | 1.4386 | 103.74221 | Scotophilus kuhlii |
| BAT1 | BAT1_20210617_200427.wav | 13.421 | 6/17/2021 | 20:04:27 | 1.4386 | 103.74221 | Myotis horsfieldii |
| BAT1 | BAT1_20210617_200445.wav | 15 | 6/17/2021 | 20:04:45 | 1.4386 | 103.74221 | Scotophilus kuhlii |
| BAT1 | BAT1_20210617_200445.wav | 15 | 6/17/2021 | 20:04:45 | 1.4386 | 103.74221 | Myotis horsfieldii |
| BAT1 | BAT1_20210617_200500.wav | 15 | 6/17/2021 | 20:05:00 | 1.4386 | 103.74221 | Myotis horsfieldii |
| BAT1 | BAT1_20210617_200516.wav | 15 | 6/17/2021 | 20:05:16 | 1.4386 | 103.74221 | Myotis horsfieldii |
| BAT1 | BAT1_20210617_200531.wav | 11.346 | 6/17/2021 | 20:05:31 | 1.4386 | 103.74221 | Myotis horsfieldii |
| BAT1 | BAT1_20210617_200554.wav | 15 | 6/17/2021 | 20:05:54 | 1.4386 | 103.74221 | Taphozous melanopogon |
| BAT1 | BAT1_20210617_200554.wav | 15 | 6/17/2021 | 20:05:54 | 1.4386 | 103.74221 | Myotis horsfieldii |
| BAT1 | BAT1_20210617_200610.wav | 15 | 6/17/2021 | 20:06:10 | 1.4386 | 103.74221 | Myotis horsfieldii |
| BAT1 | BAT1_20210617_200650.wav | 9.374 | 6/17/2021 | 20:06:50 | 1.4386 | 103.74221 | Myotis horsfieldii |
| BAT1 | BAT1_20210617_204901.wav | 12.287 | 6/17/2021 | 20:49:01 | 1.4386 | 103.74221 | Myotis horsfieldii |
| BAT1 | BAT1_20210617_204919.wav | 5.914 | 6/17/2021 | 20:49:19 | 1.4386 | 103.74221 | Myotis horsfieldii |
| BAT1 | BAT1_20210617_205004.wav | 7.874 | 6/17/2021 | 20:50:04 | 1.4386 | 103.74221 | Myotis horsfieldii |
| BAT1 | BAT1_20210617_205052.wav | 10.059 | 6/17/2021 | 20:50:52 | 1.4386 | 103.74221 | Myotis horsfieldii |
| BAT1 | BAT1_20210617_205110.wav | 4.868 | 6/17/2021 | 20:51:10 | 1.4386 | 103.74221 | Myotis horsfieldii |
| BAT1 | BAT1_20210617_205128.wav | 3.982 | 6/17/2021 | 20:51:28 | 1.4386 | 103.74221 | Myotis horsfieldii |
| BAT1 | BAT1_20210617_205147.wav | 7.552 | 6/17/2021 | 20:51:47 | 1.4386 | 103.74221 | Myotis horsfieldii |
| BAT1 | BAT1_20210617_205250.wav | 15 | 6/17/2021 | 20:52:50 | 1.4386 | 103.74221 | Myotis horsfieldii |
| BAT1 | BAT1_20210617_205307.wav | 7.644 | 6/17/2021 | 20:53:07 | 1.4386 | 103.74221 | Myotis horsfieldii |

| Station | File name | Duration | Date | Time | Lat | Long | Species |
|---|---|---|---|---|---|---|---|
| BAT1 | BAT1_20210617_205409.wav | 5.95 | 6/17/2021 | 20:54:09 | 1.4386 | 103.74221 | Myotis horsfieldii |
| BAT1 | BAT1_20210617_205425.wav | 10.493 | 6/17/2021 | 20:54:25 | 1.4386 | 103.74221 | Myotis horsfieldii |
| BAT1 | BAT1_20210617_205439.wav | 7.45 | 6/17/2021 | 20:54:39 | 1.4386 | 103.74221 | Myotis horsfieldii |
| BAT1 | BAT1_20210617_211230.wav | 4.374 | 6/17/2021 | 21:12:30 | 1.4386 | 103.74221 | Myotis horsfieldii |
| BAT1 | BAT1_20210617_211301.wav | 8.051 | 6/17/2021 | 21:13:01 | 1.4386 | 103.74221 | Myotis horsfieldii |
| BAT1 | BAT1_20210617_211346.wav | 6.834 | 6/17/2021 | 21:13:46 | 1.4386 | 103.74221 | Myotis horsfieldii |
| BAT1 | BAT1_20210617_211417.wav | 3.77 | 6/17/2021 | 21:14:17 | 1.4386 | 103.74221 | Myotis horsfieldii |
| BAT1 | BAT1_20210617_211422.wav | 4.384 | 6/17/2021 | 21:14:22 | 1.4386 | 103.74221 | Myotis horsfieldii |
| BAT1 | BAT1_20210617_211427.wav | 4.646 | 6/17/2021 | 21:14:27 | 1.4386 | 103.74221 | Myotis horsfieldii |
| BAT1 | BAT1_20210617_211449.wav | 4.452 | 6/17/2021 | 21:14:49 | 1.4386 | 103.74221 | Myotis horsfieldii |
| BAT1 | BAT1_20210617_211521.wav | 7.508 | 6/17/2021 | 21:15:21 | 1.4386 | 103.74221 | Myotis horsfieldii |
| BAT1 | BAT1_20210617_211544.wav | 4.139 | 6/17/2021 | 21:15:44 | 1.4386 | 103.74221 | Myotis horsfieldii |
| BAT1 | BAT1_20210617_211605.wav | 9.898 | 6/17/2021 | 21:16:05 | 1.4386 | 103.74221 | Taphozous melanopogon |
| BAT1 | BAT1_20210617_211605.wav | 9.898 | 6/17/2021 | 21:16:05 | 1.4386 | 103.74221 | Myotis horsfieldii |
| BAT1 | BAT1_20210617_211658.wav | 10.87 | 6/17/2021 | 21:16:58 | 1.4386 | 103.74221 | Myotis horsfieldii |
| BAT1 | BAT1_20210617_214323.wav | 5.542 | 6/17/2021 | 21:43:23 | 1.4386 | 103.74221 | Myotis horsfieldii |
| BAT1 | BAT1_20210617_214508.wav | 4.469 | 6/17/2021 | 21:45:08 | 1.4386 | 103.74221 | Myotis horsfieldii |
| BAT1 | BAT1_20210617_214757.wav | 4.694 | 6/17/2021 | 21:47:57 | 1.4386 | 103.74221 | Myotis horsfieldii |
| BAT1 | BAT1_20210617_221811.wav | 6.514 | 6/17/2021 | 22:18:11 | 1.4386 | 103.74221 | Myotis horsfieldii |
| BAT1 | BAT1_20210617_221847.wav | 9.062 | 6/17/2021 | 22:18:47 | 1.4386 | 103.74221 | Myotis horsfieldii |
| BAT1 | BAT1_20210617_222000.wav | 4.384 | 6/17/2021 | 22:20:00 | 1.4386 | 103.74221 | Scotophilus kuhlii |
| BAT1 | BAT1_20210617_222000.wav | 4.384 | 6/17/2021 | 22:20:00 | 1.4386 | 103.74221 | Myotis horsfieldii |
| BAT1 | BAT1_20210617_222009.wav | 4.4 | 6/17/2021 | 22:20:09 | 1.4386 | 103.74221 | Myotis horsfieldii |
| BAT1 | BAT1_20210617_222018.wav | 6.044 | 6/17/2021 | 22:20:18 | 1.4386 | 103.74221 | Scotophilus kuhlii |
| BAT1 | BAT1_20210617_222024.wav | 3.523 | 6/17/2021 | 22:20:24 | 1.4386 | 103.74221 | Scotophilus kuhlii |
| BAT1 | BAT1_20210617_222034.wav | 6.307 | 6/17/2021 | 22:20:34 | 1.4386 | 103.74221 | Scotophilus kuhlii |
| BAT1 | BAT1_20210617_222058.wav | 8.372 | 6/17/2021 | 22:20:58 | 1.4386 | 103.74221 | Scotophilus kuhlii |
| BAT1 | BAT1_20210617_224905.wav | 5.304 | 6/17/2021 | 22:49:05 | 1.4386 | 103.74221 | Myotis horsfieldii |
| BAT1 | BAT1_20210617_224929.wav | 7.556 | 6/17/2021 | 22:49:29 | 1.4386 | 103.74221 | Myotis horsfieldii |
| BAT1 | BAT1_20210617_225033.wav | 8.152 | 6/17/2021 | 22:50:33 | 1.4386 | 103.74221 | Myotis horsfieldii |
| BAT1 | BAT1_20210617_225103.wav | 5.412 | 6/17/2021 | 22:51:03 | 1.4386 | 103.74221 | Myotis horsfieldii |
| BAT1 | BAT1_20210617_225229.wav | 5.734 | 6/17/2021 | 22:52:29 | 1.4386 | 103.74221 | Myotis horsfieldii |
| BAT1 | BAT1_20210617_225259.wav | 6.326 | 6/17/2021 | 22:52:59 | 1.4386 | 103.74221 | Myotis horsfieldii |
| BAT1 | BAT1_20210617_231112.wav | 5.494 | 6/17/2021 | 23:11:12 | 1.4386 | 103.74221 | Myotis horsfieldii |
| BAT1 | BAT1_20210617_231315.wav | 8.009 | 6/17/2021 | 23:13:15 | 1.4386 | 103.74221 | Myotis horsfieldii |
| BAT1 | BAT1_20210617_235251.wav | 8.046 | 6/17/2021 | 23:52:51 | 1.4386 | 103.74221 | Myotis horsfieldii |
| BAT1 | BAT1_20210617_235535.wav | 5.361 | 6/17/2021 | 23:55:35 | 1.4386 | 103.74221 | Myotis horsfieldii |
| BAT1 | BAT1_20210618_000509.wav | 10.164 | 6/18/2021 | 0:05:09 | 1.4386 | 103.74221 | Myotis horsfieldii |
| BAT1 | BAT1_20210618_000554.wav | 6.889 | 6/18/2021 | 0:05:54 | 1.4386 | 103.74221 | Myotis horsfieldii |
| BAT1 | BAT1_20210618_000706.wav | 10.692 | 6/18/2021 | 0:07:06 | 1.4386 | 103.74221 | Myotis horsfieldii |
| BAT1 | BAT1_20210618_004022.wav | 9.999 | 6/18/2021 | 0:40:22 | 1.4386 | 103.74221 | Scotophilus kuhlii |
| BAT1 | BAT1_20210618_004022.wav | 9.999 | 6/18/2021 | 0:40:22 | 1.4386 | 103.74221 | Myotis horsfieldii |
| BAT1 | BAT1_20210618_004058.wav | 9.949 | 6/18/2021 | 0:40:58 | 1.4386 | 103.74221 | Myotis horsfieldii |
| BAT1 | BAT1_20210618_010246.wav | 3.759 | 6/18/2021 | 1:02:46 | 1.4386 | 103.74221 | Myotis horsfieldii |
| BAT1 | BAT1_20210618_010439.wav | 5.863 | 6/18/2021 | 1:04:39 | 1.4386 | 103.74221 | Myotis horsfieldii |
| BAT1 | BAT1_20210618_010459.wav | 5.364 | 6/18/2021 | 1:04:59 | 1.4386 | 103.74221 | Taphozous melanopogon |
| BAT1 | BAT1_20210618_010539.wav | 8.674 | 6/18/2021 | 1:05:39 | 1.4386 | 103.74221 | Myotis horsfieldii |
| BAT1 | BAT1_20210618_010632.wav | 5.539 | 6/18/2021 | 1:06:32 | 1.4386 | 103.74221 | Myotis horsfieldii |
| BAT1 | BAT1_20210618_010714.wav | 4.194 | 6/18/2021 | 1:07:14 | 1.4386 | 103.74221 | Myotis horsfieldii |
| BAT1 | BAT1_20210618_014132.wav | 4.538 | 6/18/2021 | 1:41:32 | 1.4386 | 103.74221 | Myotis horsfieldii |
| BAT1 | BAT1_20210618_021550.wav | 15 | 6/18/2021 | 2:15:50 | 1.4386 | 103.74221 | Myotis horsfieldii |
| BAT1 | BAT1_20210618_021605.wav | 15 | 6/18/2021 | 2:16:05 | 1.4386 | 103.74221 | Myotis horsfieldii |
| BAT1 | BAT1_20210618_021753.wav | 15 | 6/18/2021 | 2:17:53 | 1.4386 | 103.74221 | Myotis horsfieldii |
| BAT1 | BAT1_20210618_024609.wav | 8.136 | 6/18/2021 | 2:46:09 | 1.4386 | 103.74221 | Myotis horsfieldii |
| BAT1 | BAT1_20210618_024947.wav | 4.736 | 6/18/2021 | 2:49:47 | 1.4386 | 103.74221 | Myotis horsfieldii |
| BAT1 | BAT1_20210618_031710.wav | 10.805 | 6/18/2021 | 3:17:10 | 1.4386 | 103.74221 | Myotis horsfieldii |
| BAT1 | BAT1_20210618_031723.wav | 6.236 | 6/18/2021 | 3:17:23 | 1.4386 | 103.74221 | Myotis horsfieldii |
| BAT1 | BAT1_20210618_031742.wav | 7.09 | 6/18/2021 | 3:17:42 | 1.4386 | 103.74221 | Myotis horsfieldii |
| BAT1 | BAT1_20210618_031938.wav | 4.509 | 6/18/2021 | 3:19:38 | 1.4386 | 103.74221 | Myotis horsfieldii |
| BAT1 | BAT1_20210618_033442.wav | 8.328 | 6/18/2021 | 3:34:42 | 1.4386 | 103.74221 | Myotis horsfieldii |
| BAT1 | BAT1_20210618_033619.wav | 5.914 | 6/18/2021 | 3:36:19 | 1.4386 | 103.74221 | Myotis horsfieldii |
| BAT1 | BAT1_20210618_033748.wav | 3.499 | 6/18/2021 | 3:37:48 | 1.4386 | 103.74221 | Myotis horsfieldii |
| BAT1 | BAT1_20210618_033901.wav | 6.279 | 6/18/2021 | 3:39:01 | 1.4386 | 103.74221 | Myotis horsfieldii |
| BAT1 | BAT1_20210618_033951.wav | 4.532 | 6/18/2021 | 3:39:51 | 1.4386 | 103.74221 | Myotis horsfieldii |
| BAT1 | BAT1_20210618_040728.wav | 7.822 | 6/18/2021 | 4:07:28 | 1.4386 | 103.74221 | Myotis horsfieldii |
| BAT1 | BAT1_20210618_041258.wav | 7.974 | 6/18/2021 | 4:12:58 | 1.4386 | 103.74221 | Myotis horsfieldii |
| BAT1 | BAT1_20210618_043331.wav | 5.844 | 6/18/2021 | 4:33:31 | 1.4386 | 103.74221 | Myotis horsfieldii |
| BAT1 | BAT1_20210618_043338.wav | 5.028 | 6/18/2021 | 4:33:38 | 1.4386 | 103.74221 | Myotis horsfieldii |
| BAT1 | BAT1_20210618_043612.wav | 6.861 | 6/18/2021 | 4:36:12 | 1.4386 | 103.74221 | Scotophilus kuhlii |
| BAT1 | BAT1_20210618_043700.wav | 11.224 | 6/18/2021 | 4:37:00 | 1.4386 | 103.74221 | Scotophilus kuhlii |
| BAT1 | BAT1_20210618_043700.wav | 11.224 | 6/18/2021 | 4:37:00 | 1.4386 | 103.74221 | Myotis horsfieldii |
| BAT1 | BAT1_20210618_043753.wav | 8.054 | 6/18/2021 | 4:37:53 | 1.4386 | 103.74221 | Myotis horsfieldii |
| BAT1 | BAT1_20210618_043850.wav | 6.672 | 6/18/2021 | 4:38:50 | 1.4386 | 103.74221 | Myotis horsfieldii |
| BAT1 | BAT1_20210618_052750.wav | 9.809 | 6/18/2021 | 5:27:50 | 1.4386 | 103.74221 | Scotophilus kuhlii |
| BAT1 | BAT1_20210618_052853.wav | 6.496 | 6/18/2021 | 5:28:53 | 1.4386 | 103.74221 | Myotis horsfieldii |
| BAT1 | BAT1_20210618_052945.wav | 4.314 | 6/18/2021 | 5:29:45 | 1.4386 | 103.74221 | Myotis horsfieldii |
| BAT1 | BAT1_20210618_054418.wav | 6.394 | 6/18/2021 | 5:44:18 | 1.4386 | 103.74221 | Myotis horsfieldii |
| BAT1 | BAT1_20210618_054447.wav | 5.49 | 6/18/2021 | 5:44:47 | 1.4386 | 103.74221 | Scotophilus kuhlii |
| BAT1 | BAT1_20210618_193838.wav | 7.218 | 6/18/2021 | 19:38:38 | 1.4386 | 103.74221 | Myotis horsfieldii |
| BAT1 | BAT1_20210618_193914.wav | 15 | 6/18/2021 | 19:39:14 | 1.4386 | 103.74221 | Myotis horsfieldii |

| Station | File name | Duration | Date | Time | Lat | Long | Species |
|---|---|---|---|---|---|---|---|
| BAT1 | BAT1_20210618_193930.wav | 10.941 | 6/18/2021 | 19:39:30 | 1.4386 | 103.74221 | Scotophilus kuhlii |
| BAT1 | BAT1_20210618_193930.wav | 10.941 | 6/18/2021 | 19:39:30 | 1.4386 | 103.74221 | Myotis horsfieldii |
| BAT1 | BAT1_20210618_193958.wav | 4.836 | 6/18/2021 | 19:39:58 | 1.4386 | 103.74221 | Myotis horsfieldii |
| BAT1 | BAT1_20210618_194013.wav | 7.235 | 6/18/2021 | 19:40:13 | 1.4386 | 103.74221 | Scotophilus kuhlii |
| BAT1 | BAT1_20210618_194027.wav | 5.336 | 6/18/2021 | 19:40:27 | 1.4386 | 103.74221 | Scotophilus kuhlii |
| BAT1 | BAT1_20210618_194043.wav | 15 | 6/18/2021 | 19:40:43 | 1.4386 | 103.74221 | Myotis horsfieldii |
| BAT1 | BAT1_20210618_194058.wav | 4.475 | 6/18/2021 | 19:40:58 | 1.4386 | 103.74221 | Myotis horsfieldii |
| BAT1 | BAT1_20210618_194106.wav | 6.332 | 6/18/2021 | 19:41:06 | 1.4386 | 103.74221 | Myotis horsfieldii |
| BAT1 | BAT1_20210618_194115.wav | 7.167 | 6/18/2021 | 19:41:15 | 1.4386 | 103.74221 | Myotis horsfieldii |
| BAT1 | BAT1_20210618_194141.wav | 15 | 6/18/2021 | 19:41:41 | 1.4386 | 103.74221 | Myotis horsfieldii |
| BAT1 | BAT1_20210618_194202.wav | 15 | 6/18/2021 | 19:42:02 | 1.4386 | 103.74221 | Scotophilus kuhlii |
| BAT1 | BAT1_20210618_194202.wav | 15 | 6/18/2021 | 19:42:02 | 1.4386 | 103.74221 | Myotis horsfieldii |
| BAT1 | BAT1_20210618_194218.wav | 14.341 | 6/18/2021 | 19:42:18 | 1.4386 | 103.74221 | Scotophilus kuhlii |
| BAT1 | BAT1_20210618_194218.wav | 14.341 | 6/18/2021 | 19:42:18 | 1.4386 | 103.74221 | Myotis horsfieldii |
| BAT1 | BAT1_20210618_194254.wav | 5.805 | 6/18/2021 | 19:42:54 | 1.4386 | 103.74221 | Scotophilus kuhlii |
| BAT1 | BAT1_20210618_194305.wav | 9.318 | 6/18/2021 | 19:43:05 | 1.4386 | 103.74221 | Myotis horsfieldii |
| BAT1 | BAT1_20210618_194318.wav | 6.112 | 6/18/2021 | 19:43:18 | 1.4386 | 103.74221 | Myotis horsfieldii |
| BAT1 | BAT1_20210618_194325.wav | 15 | 6/18/2021 | 19:43:25 | 1.4386 | 103.74221 | Myotis horsfieldii |
| BAT1 | BAT1_20210618_194344.wav | 15 | 6/18/2021 | 19:43:44 | 1.4386 | 103.74221 | Scotophilus kuhlii |
| BAT1 | BAT1_20210618_194344.wav | 15 | 6/18/2021 | 19:43:44 | 1.4386 | 103.74221 | Myotis horsfieldii |
| BAT1 | BAT1_20210618_194359.wav | 15 | 6/18/2021 | 19:43:59 | 1.4386 | 103.74221 | Scotophilus kuhlii |
| BAT1 | BAT1_20210618_194359.wav | 15 | 6/18/2021 | 19:43:59 | 1.4386 | 103.74221 | Myotis horsfieldii |
| BAT1 | BAT1_20210618_201413.wav | 15 | 6/18/2021 | 20:14:13 | 1.4386 | 103.74221 | Scotophilus kuhlii |
| BAT1 | BAT1_20210618_201413.wav | 15 | 6/18/2021 | 20:14:13 | 1.4386 | 103.74221 | Myotis horsfieldii |
| BAT1 | BAT1_20210618_201439.wav | 6.894 | 6/18/2021 | 20:14:39 | 1.4386 | 103.74221 | Scotophilus kuhlii |
| BAT1 | BAT1_20210618_201439.wav | 6.894 | 6/18/2021 | 20:14:39 | 1.4386 | 103.74221 | Myotis horsfieldii |
| BAT1 | BAT1_20210618_201452.wav | 15 | 6/18/2021 | 20:14:52 | 1.4386 | 103.74221 | Scotophilus kuhlii |
| BAT1 | BAT1_20210618_201509.wav | 15 | 6/18/2021 | 20:15:09 | 1.4386 | 103.74221 | Scotophilus kuhlii |
| BAT1 | BAT1_20210618_201509.wav | 15 | 6/18/2021 | 20:15:09 | 1.4386 | 103.74221 | Myotis horsfieldii |
| BAT1 | BAT1_20210618_201524.wav | 12.194 | 6/18/2021 | 20:15:24 | 1.4386 | 103.74221 | Scotophilus kuhlii |
| BAT1 | BAT1_20210618_201524.wav | 12.194 | 6/18/2021 | 20:15:24 | 1.4386 | 103.74221 | Myotis horsfieldii |
| BAT1 | BAT1_20210618_201540.wav | 15 | 6/18/2021 | 20:15:40 | 1.4386 | 103.74221 | Scotophilus kuhlii |
| BAT1 | BAT1_20210618_201540.wav | 15 | 6/18/2021 | 20:15:40 | 1.4386 | 103.74221 | Myotis horsfieldii |
| BAT1 | BAT1_20210618_201558.wav | 8.174 | 6/18/2021 | 20:15:58 | 1.4386 | 103.74221 | Scotophilus kuhlii |
| BAT1 | BAT1_20210618_201558.wav | 8.174 | 6/18/2021 | 20:15:58 | 1.4386 | 103.74221 | Myotis horsfieldii |
| BAT1 | BAT1_20210618_201618.wav | 9.339 | 6/18/2021 | 20:16:18 | 1.4386 | 103.74221 | Scotophilus kuhlii |
| BAT1 | BAT1_20210618_201636.wav | 7.097 | 6/18/2021 | 20:16:36 | 1.4386 | 103.74221 | Scotophilus kuhlii |
| BAT1 | BAT1_20210618_201636.wav | 7.097 | 6/18/2021 | 20:16:36 | 1.4386 | 103.74221 | Myotis horsfieldii |
| BAT1 | BAT1_20210618_201700.wav | 15 | 6/18/2021 | 20:17:00 | 1.4386 | 103.74221 | Scotophilus kuhlii |
| BAT1 | BAT1_20210618_201700.wav | 15 | 6/18/2021 | 20:17:00 | 1.4386 | 103.74221 | Myotis horsfieldii |
| BAT1 | BAT1_20210618_201715.wav | 11.987 | 6/18/2021 | 20:17:15 | 1.4386 | 103.74221 | Scotophilus kuhlii |
| BAT1 | BAT1_20210618_201715.wav | 11.987 | 6/18/2021 | 20:17:15 | 1.4386 | 103.74221 | Myotis horsfieldii |
| BAT1 | BAT1_20210618_201736.wav | 15 | 6/18/2021 | 20:17:36 | 1.4386 | 103.74221 | Scotophilus kuhlii |
| BAT1 | BAT1_20210618_201736.wav | 15 | 6/18/2021 | 20:17:36 | 1.4386 | 103.74221 | Myotis horsfieldii |
| BAT1 | BAT1_20210618_201751.wav | 5.09 | 6/18/2021 | 20:17:51 | 1.4386 | 103.74221 | Scotophilus kuhlii |
| BAT1 | BAT1_20210618_201751.wav | 5.09 | 6/18/2021 | 20:17:51 | 1.4386 | 103.74221 | Myotis horsfieldii |
| BAT1 | BAT1_20210618_201808.wav | 7.609 | 6/18/2021 | 20:18:08 | 1.4386 | 103.74221 | Scotophilus kuhlii |
| BAT1 | BAT1_20210618_201817.wav | 12.213 | 6/18/2021 | 20:18:17 | 1.4386 | 103.74221 | Scotophilus kuhlii |
| BAT1 | BAT1_20210618_201817.wav | 12.213 | 6/18/2021 | 20:18:17 | 1.4386 | 103.74221 | Myotis horsfieldii |
| BAT1 | BAT1_20210618_201830.wav | 15 | 6/18/2021 | 20:18:30 | 1.4386 | 103.74221 | Scotophilus kuhlii |
| BAT1 | BAT1_20210618_201830.wav | 15 | 6/18/2021 | 20:18:30 | 1.4386 | 103.74221 | Myotis horsfieldii |
| BAT1 | BAT1_20210618_201906.wav | 8.469 | 6/18/2021 | 20:19:06 | 1.4386 | 103.74221 | Scotophilus kuhlii |
| BAT1 | BAT1_20210618_201906.wav | 8.469 | 6/18/2021 | 20:19:06 | 1.4386 | 103.74221 | Myotis horsfieldii |
| BAT1 | BAT1_20210618_201924.wav | 15 | 6/18/2021 | 20:19:24 | 1.4386 | 103.74221 | Scotophilus kuhlii |
| BAT1 | BAT1_20210618_201924.wav | 15 | 6/18/2021 | 20:19:24 | 1.4386 | 103.74221 | Myotis horsfieldii |
| BAT1 | BAT1_20210618_201940.wav | 15 | 6/18/2021 | 20:19:40 | 1.4386 | 103.74221 | Scotophilus kuhlii |
| BAT1 | BAT1_20210618_201940.wav | 15 | 6/18/2021 | 20:19:40 | 1.4386 | 103.74221 | Myotis horsfieldii |
| BAT1 | BAT1_20210618_201955.wav | 10.574 | 6/18/2021 | 20:19:55 | 1.4386 | 103.74221 | Scotophilus kuhlii |
| BAT1 | BAT1_20210618_201955.wav | 10.574 | 6/18/2021 | 20:19:55 | 1.4386 | 103.74221 | Myotis horsfieldii |
| BAT1 | BAT1_20210618_203126.wav | 15 | 6/18/2021 | 20:31:26 | 1.4386 | 103.74221 | Myotis horsfieldii |
| BAT1 | BAT1_20210618_203141.wav | 8.861 | 6/18/2021 | 20:31:41 | 1.4386 | 103.74221 | Myotis horsfieldii |
| BAT1 | BAT1_20210618_203202.wav | 15 | 6/18/2021 | 20:32:02 | 1.4386 | 103.74221 | Scotophilus kuhlii |
| BAT1 | BAT1_20210618_203202.wav | 15 | 6/18/2021 | 20:32:02 | 1.4386 | 103.74221 | Myotis horsfieldii |
| BAT1 | BAT1_20210618_203242.wav | 8.994 | 6/18/2021 | 20:32:42 | 1.4386 | 103.74221 | Myotis horsfieldii |
| BAT1 | BAT1_20210618_203259.wav | 13.49 | 6/18/2021 | 20:32:59 | 1.4386 | 103.74221 | Scotophilus kuhlii |
| BAT1 | BAT1_20210618_203259.wav | 13.49 | 6/18/2021 | 20:32:59 | 1.4386 | 103.74221 | Myotis horsfieldii |
| BAT1 | BAT1_20210618_203346.wav | 11.679 | 6/18/2021 | 20:33:46 | 1.4386 | 103.74221 | Myotis horsfieldii |
| BAT1 | BAT1_20210618_203400.wav | 9.114 | 6/18/2021 | 20:34:00 | 1.4386 | 103.74221 | Myotis horsfieldii |
| BAT1 | BAT1_20210618_203412.wav | 8.007 | 6/18/2021 | 20:34:12 | 1.4386 | 103.74221 | Myotis horsfieldii |
| BAT1 | BAT1_20210618_203450.wav | 4.759 | 6/18/2021 | 20:34:50 | 1.4386 | 103.74221 | Scotophilus kuhlii |
| BAT1 | BAT1_20210618_203450.wav | 4.759 | 6/18/2021 | 20:34:50 | 1.4386 | 103.74221 | Myotis horsfieldii |
| BAT1 | BAT1_20210618_203455.wav | 9.927 | 6/18/2021 | 20:34:55 | 1.4386 | 103.74221 | Myotis horsfieldii |
| BAT1 | BAT1_20210618_203520.wav | 15 | 6/18/2021 | 20:35:20 | 1.4386 | 103.74221 | Scotophilus kuhlii |
| BAT1 | BAT1_20210618_203520.wav | 15 | 6/18/2021 | 20:35:20 | 1.4386 | 103.74221 | Myotis horsfieldii |
| BAT1 | BAT1_20210618_203612.wav | 4.549 | 6/18/2021 | 20:36:12 | 1.4386 | 103.74221 | Myotis horsfieldii |
| BAT1 | BAT1_20210618_203657.wav | 7.184 | 6/18/2021 | 20:36:57 | 1.4386 | 103.74221 | Myotis horsfieldii |
| BAT1 | BAT1_20210618_211811.wav | 8.613 | 6/18/2021 | 21:18:11 | 1.4386 | 103.74221 | Myotis horsfieldii |
| BAT1 | BAT1_20210618_211823.wav | 15 | 6/18/2021 | 21:18:23 | 1.4386 | 103.74221 | Scotophilus kuhlii |
| BAT1 | BAT1_20210618_211823.wav | 15 | 6/18/2021 | 21:18:23 | 1.4386 | 103.74221 | Myotis horsfieldii |
| BAT1 | BAT1_20210618_211838.wav | 11.254 | 6/18/2021 | 21:18:38 | 1.4386 | 103.74221 | Scotophilus kuhlii |

| Station | File name | Duration | Date | Time | Lat | Long | Species |
|---|---|---|---|---|---|---|---|
| BAT1 | BAT1_20210618_211838.wav | 11.254 | 6/18/2021 | 21:18:38 | 1.4386 | 103.74221 | Myotis horsfieldii |
| BAT1 | BAT1_20210618_211859.wav | 6.052 | 6/18/2021 | 21:18:59 | 1.4386 | 103.74221 | Myotis horsfieldii |
| BAT1 | BAT1_20210618_211945.wav | 15 | 6/18/2021 | 21:19:45 | 1.4386 | 103.74221 | Myotis horsfieldii |
| BAT1 | BAT1_20210618_212016.wav | 7.901 | 6/18/2021 | 21:20:16 | 1.4386 | 103.74221 | Myotis horsfieldii |
| BAT1 | BAT1_20210618_212026.wav | 11.97 | 6/18/2021 | 21:20:26 | 1.4386 | 103.74221 | Scotophilus kuhlii |
| BAT1 | BAT1_20210618_212026.wav | 11.97 | 6/18/2021 | 21:20:26 | 1.4386 | 103.74221 | Myotis horsfieldii |
| BAT1 | BAT1_20210618_212048.wav | 15 | 6/18/2021 | 21:20:48 | 1.4386 | 103.74221 | Myotis horsfieldii |
| BAT1 | BAT1_20210618_212103.wav | 15 | 6/18/2021 | 21:21:03 | 1.4386 | 103.74221 | Myotis horsfieldii |
| BAT1 | BAT1_20210618_212119.wav | 4.858 | 6/18/2021 | 21:21:19 | 1.4386 | 103.74221 | Myotis horsfieldii |
| BAT1 | BAT1_20210618_212130.wav | 12.734 | 6/18/2021 | 21:21:30 | 1.4386 | 103.74221 | Myotis horsfieldii |
| BAT1 | BAT1_20210618_212144.wav | 15 | 6/18/2021 | 21:21:44 | 1.4386 | 103.74221 | Scotophilus kuhlii |
| BAT1 | BAT1_20210618_212144.wav | 15 | 6/18/2021 | 21:21:44 | 1.4386 | 103.74221 | Myotis horsfieldii |
| BAT1 | BAT1_20210618_212159.wav | 15 | 6/18/2021 | 21:21:59 | 1.4386 | 103.74221 | Myotis horsfieldii |
| BAT1 | BAT1_20210618_212214.wav | 15 | 6/18/2021 | 21:22:14 | 1.4386 | 103.74221 | Myotis horsfieldii |
| BAT1 | BAT1_20210618_212244.wav | 9.521 | 6/18/2021 | 21:22:44 | 1.4386 | 103.74221 | Myotis horsfieldii |
| BAT1 | BAT1_20210618_212307.wav | 10.442 | 6/18/2021 | 21:23:07 | 1.4386 | 103.74221 | Scotophilus kuhlii |
| BAT1 | BAT1_20210618_212307.wav | 10.442 | 6/18/2021 | 21:23:07 | 1.4386 | 103.74221 | Myotis horsfieldii |
| BAT1 | BAT1_20210618_213255.wav | 4.999 | 6/18/2021 | 21:32:55 | 1.4386 | 103.74221 | Scotophilus kuhlii |
| BAT1 | BAT1_20210618_213348.wav | 8.816 | 6/18/2021 | 21:33:48 | 1.4386 | 103.74221 | Scotophilus kuhlii |
| BAT1 | BAT1_20210618_213348.wav | 8.816 | 6/18/2021 | 21:33:48 | 1.4386 | 103.74221 | Myotis horsfieldii |
| BAT1 | BAT1_20210618_213357.wav | 7.638 | 6/18/2021 | 21:33:57 | 1.4386 | 103.74221 | Scotophilus kuhlii |
| BAT1 | BAT1_20210618_213357.wav | 7.638 | 6/18/2021 | 21:33:57 | 1.4386 | 103.74221 | Myotis horsfieldii |
| BAT1 | BAT1_20210618_213450.wav | 7.964 | 6/18/2021 | 21:34:50 | 1.4386 | 103.74221 | Scotophilus kuhlii |
| BAT1 | BAT1_20210618_213507.wav | 7.03 | 6/18/2021 | 21:35:07 | 1.4386 | 103.74221 | Myotis horsfieldii |
| BAT1 | BAT1_20210618_220000.wav | 5.634 | 6/18/2021 | 22:00:00 | 1.4386 | 103.74221 | Myotis horsfieldii |
| BAT1 | BAT1_20210618_220008.wav | 15 | 6/18/2021 | 22:00:08 | 1.4386 | 103.74221 | Myotis horsfieldii |
| BAT1 | BAT1_20210618_220024.wav | 15 | 6/18/2021 | 22:00:24 | 1.4386 | 103.74221 | Myotis horsfieldii |
| BAT1 | BAT1_20210618_220040.wav | 15 | 6/18/2021 | 22:00:40 | 1.4386 | 103.74221 | Myotis horsfieldii |
| BAT1 | BAT1_20210618_220055.wav | 15 | 6/18/2021 | 22:00:55 | 1.4386 | 103.74221 | Myotis horsfieldii |
| BAT1 | BAT1_20210618_220110.wav | 15 | 6/18/2021 | 22:01:10 | 1.4386 | 103.74221 | Scotophilus kuhlii |
| BAT1 | BAT1_20210618_220110.wav | 15 | 6/18/2021 | 22:01:10 | 1.4386 | 103.74221 | Myotis horsfieldii |
| BAT1 | BAT1_20210618_220126.wav | 15 | 6/18/2021 | 22:01:26 | 1.4386 | 103.74221 | Myotis horsfieldii |
| BAT1 | BAT1_20210618_220142.wav | 8.19 | 6/18/2021 | 22:01:42 | 1.4386 | 103.74221 | Myotis horsfieldii |
| BAT1 | BAT1_20210618_220203.wav | 8.166 | 6/18/2021 | 22:02:03 | 1.4386 | 103.74221 | Myotis horsfieldii |
| BAT1 | BAT1_20210618_220235.wav | 4.362 | 6/18/2021 | 22:02:35 | 1.4386 | 103.74221 | Myotis horsfieldii |
| BAT1 | BAT1_20210618_220446.wav | 7.003 | 6/18/2021 | 22:04:46 | 1.4386 | 103.74221 | Myotis horsfieldii |
| BAT1 | BAT1_20210618_220516.wav | 15 | 6/18/2021 | 22:05:16 | 1.4386 | 103.74221 | Myotis horsfieldii |
| BAT1 | BAT1_20210618_220532.wav | 11.067 | 6/18/2021 | 22:05:32 | 1.4386 | 103.74221 | Scotophilus kuhlii |
| BAT1 | BAT1_20210618_223223.wav | 5.838 | 6/18/2021 | 22:32:23 | 1.4386 | 103.74221 | Myotis horsfieldii |
| BAT1 | BAT1_20210618_223230.wav | 4.68 | 6/18/2021 | 22:32:30 | 1.4386 | 103.74221 | Myotis horsfieldii |
| BAT1 | BAT1_20210618_223433.wav | 4.407 | 6/18/2021 | 22:34:33 | 1.4386 | 103.74221 | Myotis horsfieldii |
| BAT1 | BAT1_20210618_223759.wav | 3.489 | 6/18/2021 | 22:37:59 | 1.4386 | 103.74221 | Myotis horsfieldii |
| BAT1 | BAT1_20210618_232135.wav | 15 | 6/18/2021 | 23:21:35 | 1.4386 | 103.74221 | Scotophilus kuhlii |
| BAT1 | BAT1_20210618_232150.wav | 7.621 | 6/18/2021 | 23:21:50 | 1.4386 | 103.74221 | Scotophilus kuhlii |
| BAT1 | BAT1_20210618_232249.wav | 11.467 | 6/18/2021 | 23:22:49 | 1.4386 | 103.74221 | Scotophilus kuhlii |
| BAT1 | BAT1_20210618_234041.wav | 7.666 | 6/18/2021 | 23:40:41 | 1.4386 | 103.74221 | Scotophilus kuhlii |
| BAT1 | BAT1_20210618_234041.wav | 7.666 | 6/18/2021 | 23:40:41 | 1.4386 | 103.74221 | Myotis horsfieldii |
| BAT1 | BAT1_20210619_001727.wav | 6.444 | 6/19/2021 | 0:17:27 | 1.4386 | 103.74221 | Scotophilus kuhlii |
| BAT1 | BAT1_20210619_003514.wav | 7.404 | 6/19/2021 | 0:35:14 | 1.4386 | 103.74221 | Myotis horsfieldii |
| BAT1 | BAT1_20210619_010622.wav | 11.044 | 6/19/2021 | 1:06:22 | 1.4386 | 103.74221 | Scotophilus kuhlii |
| BAT1 | BAT1_20210619_011020.wav | 8.089 | 6/19/2021 | 1:10:20 | 1.4386 | 103.74221 | Taphozous melanopogon |
| BAT1 | BAT1_20210619_014223.wav | 11.434 | 6/19/2021 | 1:42:23 | 1.4386 | 103.74221 | Scotophilus kuhlii |
| BAT1 | BAT1_20210619_021935.wav | 7.188 | 6/19/2021 | 2:19:35 | 1.4386 | 103.74221 | Myotis horsfieldii |
| BAT1 | BAT1_20210619_022243.wav | 7.864 | 6/19/2021 | 2:22:43 | 1.4386 | 103.74221 | Scotophilus kuhlii |
| BAT1 | BAT1_20210619_024117.wav | 8.332 | 6/19/2021 | 2:41:17 | 1.4386 | 103.74221 | Scotophilus kuhlii |
| BAT1 | BAT1_20210619_024527.wav | 10.824 | 6/19/2021 | 2:45:27 | 1.4386 | 103.74221 | Scotophilus kuhlii |
| BAT1 | BAT1_20210619_024538.wav | 8.695 | 6/19/2021 | 2:45:38 | 1.4386 | 103.74221 | Myotis horsfieldii |
| BAT1 | BAT1_20210619_032009.wav | 6.298 | 6/19/2021 | 3:20:09 | 1.4386 | 103.74221 | Scotophilus kuhlii |
| BAT1 | BAT1_20210619_032050.wav | 5.851 | 6/19/2021 | 3:20:50 | 1.4386 | 103.74221 | Myotis horsfieldii |
| BAT1 | BAT1_20210619_032223.wav | 11.324 | 6/19/2021 | 3:22:23 | 1.4386 | 103.74221 | Scotophilus kuhlii |
| BAT1 | BAT1_20210619_032439.wav | 7.104 | 6/19/2021 | 3:24:39 | 1.4386 | 103.74221 | Scotophilus kuhlii |
| BAT1 | BAT1_20210619_032439.wav | 7.104 | 6/19/2021 | 3:24:39 | 1.4386 | 103.74221 | Myotis horsfieldii |
| BAT1 | BAT1_20210619_035616.wav | 6.579 | 6/19/2021 | 3:56:16 | 1.4386 | 103.74221 | Scotophilus kuhlii |
| BAT1 | BAT1_20210619_035645.wav | 7.485 | 6/19/2021 | 3:56:45 | 1.4386 | 103.74221 | Myotis horsfieldii |
| BAT1 | BAT1_20210619_035842.wav | 7.448 | 6/19/2021 | 3:58:42 | 1.4386 | 103.74221 | Scotophilus kuhlii |
| BAT1 | BAT1_20210619_041741.wav | 6.011 | 6/19/2021 | 4:17:41 | 1.4386 | 103.74221 | Myotis horsfieldii |
| BAT1 | BAT1_20210619_041909.wav | 4.944 | 6/19/2021 | 4:19:09 | 1.4386 | 103.74221 | Scotophilus kuhlii |
| BAT1 | BAT1_20210619_044956.wav | 3.989 | 6/19/2021 | 4:49:56 | 1.4386 | 103.74221 | Myotis horsfieldii |
| BAT1 | BAT1_20210619_045201.wav | 7.959 | 6/19/2021 | 4:52:01 | 1.4386 | 103.74221 | Myotis horsfieldii |
| BAT1 | BAT1_20210619_045217.wav | 4.78 | 6/19/2021 | 4:52:17 | 1.4386 | 103.74221 | Scotophilus kuhlii |
| BAT1 | BAT1_20210619_045250.wav | 8.668 | 6/19/2021 | 4:52:50 | 1.4386 | 103.74221 | Myotis horsfieldii |
| BAT1 | BAT1_20210619_045328.wav | 4.728 | 6/19/2021 | 4:53:28 | 1.4386 | 103.74221 | Myotis horsfieldii |
| BAT1 | BAT1_20210619_045414.wav | 3.994 | 6/19/2021 | 4:54:14 | 1.4386 | 103.74221 | Myotis horsfieldii |
| BAT1 | BAT1_20210619_045426.wav | 6.784 | 6/19/2021 | 4:54:26 | 1.4386 | 103.74221 | Myotis horsfieldii |
| BAT1 | BAT1_20210619_050340.wav | 15 | 6/19/2021 | 5:03:40 | 1.4386 | 103.74221 | Scotophilus kuhlii |
| BAT1 | BAT1_20210619_050355.wav | 14.028 | 6/19/2021 | 5:03:55 | 1.4386 | 103.74221 | Scotophilus kuhlii |
| BAT1 | BAT1_20210619_050416.wav | 8.969 | 6/19/2021 | 5:04:16 | 1.4386 | 103.74221 | Scotophilus kuhlii |
| BAT1 | BAT1_20210619_050425.wav | 5.86 | 6/19/2021 | 5:04:25 | 1.4386 | 103.74221 | Scotophilus kuhlii |
| BAT1 | BAT1_20210619_050435.wav | 8.234 | 6/19/2021 | 5:04:35 | 1.4386 | 103.74221 | Scotophilus kuhlii |
| BAT1 | BAT1_20210619_050447.wav | 12.978 | 6/19/2021 | 5:04:47 | 1.4386 | 103.74221 | Scotophilus kuhlii |

| Station | File name | Duration | Date | Time | Lat | Long | Species |
|---|---|---|---|---|---|---|---|
| BAT1 | BAT1_20210619_050533.wav | 12.439 | 6/19/2021 | 5:05:33 | 1.4386 | 103.74221 | Scotophilus kuhlii |
| BAT1 | BAT1_20210619_050603.wav | 9.489 | 6/19/2021 | 5:06:03 | 1.4386 | 103.74221 | Scotophilus kuhlii |
| BAT1 | BAT1_20210619_050603.wav | 9.489 | 6/19/2021 | 5:06:03 | 1.4386 | 103.74221 | Myotis horsfieldii |
| BAT1 | BAT1_20210619_050622.wav | 6.113 | 6/19/2021 | 5:06:22 | 1.4386 | 103.74221 | Scotophilus kuhlii |
| BAT1 | BAT1_20210619_050810.wav | 6.574 | 6/19/2021 | 5:08:10 | 1.4386 | 103.74221 | Scotophilus kuhlii |
| BAT1 | BAT1_20210619_053451.wav | 15 | 6/19/2021 | 5:34:51 | 1.4386 | 103.74221 | Scotophilus kuhlii |
| BAT1 | BAT1_20210619_053506.wav | 9.234 | 6/19/2021 | 5:35:06 | 1.4386 | 103.74221 | Scotophilus kuhlii |
| BAT1 | BAT1_20210619_053535.wav | 4.299 | 6/19/2021 | 5:35:35 | 1.4386 | 103.74221 | Scotophilus kuhlii |
| BAT1 | BAT1_20210619_053540.wav | 10.697 | 6/19/2021 | 5:35:40 | 1.4386 | 103.74221 | Scotophilus kuhlii |
| BAT1 | BAT1_20210619_053629.wav | 14.359 | 6/19/2021 | 5:36:29 | 1.4386 | 103.74221 | Scotophilus kuhlii |
| BAT1 | BAT1_20210619_053652.wav | 11.166 | 6/19/2021 | 5:36:52 | 1.4386 | 103.74221 | Scotophilus kuhlii |
| BAT1 | BAT1_20210619_053652.wav | 11.166 | 6/19/2021 | 5:36:52 | 1.4386 | 103.74221 | Myotis horsfieldii |
| BAT1 | BAT1_20210619_061556.wav | 9.484 | 6/19/2021 | 6:15:56 | 1.4386 | 103.74221 | Scotophilus kuhlii |
| BAT1 | BAT1_20210619_061556.wav | 9.484 | 6/19/2021 | 6:15:56 | 1.4386 | 103.74221 | Myotis horsfieldii |
| BAT1 | BAT1_20210619_062025.wav | 11.09 | 6/19/2021 | 6:20:25 | 1.4386 | 103.74221 | Myotis horsfieldii |
| BAT1 | BAT1_20210623_192519.wav | 10.758 | 6/23/2021 | 19:25:19 | 1.4386 | 103.74221 | Scotophilus kuhlii |
| BAT1 | BAT1_20210623_192608.wav | 7.896 | 6/23/2021 | 19:26:08 | 1.4386 | 103.74221 | Scotophilus kuhlii |
| BAT1 | BAT1_20210623_192650.wav | 7.506 | 6/23/2021 | 19:26:50 | 1.4386 | 103.74221 | Scotophilus kuhlii |
| BAT1 | BAT1_20210623_195203.wav | 15 | 6/23/2021 | 19:52:03 | 1.4386 | 103.74221 | Scotophilus kuhlii |
| BAT1 | BAT1_20210623_195203.wav | 15 | 6/23/2021 | 19:52:03 | 1.4386 | 103.74221 | Myotis horsfieldii |
| BAT1 | BAT1_20210623_195218.wav | 6.582 | 6/23/2021 | 19:52:18 | 1.4386 | 103.74221 | Scotophilus kuhlii |
| BAT1 | BAT1_20210623_195218.wav | 6.582 | 6/23/2021 | 19:52:18 | 1.4386 | 103.74221 | Myotis horsfieldii |
| BAT1 | BAT1_20210623_195226.wav | 14.75 | 6/23/2021 | 19:52:26 | 1.4386 | 103.74221 | Scotophilus kuhlii |
| BAT1 | BAT1_20210623_195226.wav | 14.75 | 6/23/2021 | 19:52:26 | 1.4386 | 103.74221 | Myotis horsfieldii |
| BAT1 | BAT1_20210623_195243.wav | 14.608 | 6/23/2021 | 19:52:43 | 1.4386 | 103.74221 | Scotophilus kuhlii |
| BAT1 | BAT1_20210623_195243.wav | 14.608 | 6/23/2021 | 19:52:43 | 1.4386 | 103.74221 | Myotis horsfieldii |
| BAT1 | BAT1_20210623_195309.wav | 15 | 6/23/2021 | 19:53:09 | 1.4386 | 103.74221 | Scotophilus kuhlii |
| BAT1 | BAT1_20210623_195309.wav | 15 | 6/23/2021 | 19:53:09 | 1.4386 | 103.74221 | Myotis horsfieldii |
| BAT1 | BAT1_20210623_195339.wav | 15 | 6/23/2021 | 19:53:39 | 1.4386 | 103.74221 | Taphozous melanopogon |
| BAT1 | BAT1_20210623_195339.wav | 15 | 6/23/2021 | 19:53:39 | 1.4386 | 103.74221 | Myotis horsfieldii |
| BAT1 | BAT1_20210623_195354.wav | 15 | 6/23/2021 | 19:53:54 | 1.4386 | 103.74221 | Scotophilus kuhlii |
| BAT1 | BAT1_20210623_195354.wav | 15 | 6/23/2021 | 19:53:54 | 1.4386 | 103.74221 | Myotis horsfieldii |
| BAT1 | BAT1_20210623_195354.wav | 15 | 6/23/2021 | 19:53:54 | 1.4386 | 103.74221 | Taphozous melanopogon |
| BAT1 | BAT1_20210623_195414.wav | 15 | 6/23/2021 | 19:54:14 | 1.4386 | 103.74221 | Scotophilus kuhlii |
| BAT1 | BAT1_20210623_195414.wav | 15 | 6/23/2021 | 19:54:14 | 1.4386 | 103.74221 | Myotis horsfieldii |
| BAT1 | BAT1_20210623_195429.wav | 9.552 | 6/23/2021 | 19:54:29 | 1.4386 | 103.74221 | Scotophilus kuhlii |
| BAT1 | BAT1_20210623_195429.wav | 9.552 | 6/23/2021 | 19:54:29 | 1.4386 | 103.74221 | Myotis horsfieldii |
| BAT1 | BAT1_20210623_195438.wav | 15 | 6/23/2021 | 19:54:38 | 1.4386 | 103.74221 | Scotophilus kuhlii |
| BAT1 | BAT1_20210623_195438.wav | 15 | 6/23/2021 | 19:54:38 | 1.4386 | 103.74221 | Myotis horsfieldii |
| BAT1 | BAT1_20210623_195438.wav | 15 | 6/23/2021 | 19:54:38 | 1.4386 | 103.74221 | Saccolaimus saccolaimus |
| BAT1 | BAT1_20210623_195454.wav | 6.759 | 6/23/2021 | 19:54:54 | 1.4386 | 103.74221 | Myotis horsfieldii |
| BAT1 | BAT1_20210623_195503.wav | 12.362 | 6/23/2021 | 19:55:03 | 1.4386 | 103.74221 | Myotis horsfieldii |
| BAT1 | BAT1_20210623_195524.wav | 15 | 6/23/2021 | 19:55:24 | 1.4386 | 103.74221 | Scotophilus kuhlii |
| BAT1 | BAT1_20210623_195524.wav | 15 | 6/23/2021 | 19:55:24 | 1.4386 | 103.74221 | Myotis horsfieldii |
| BAT1 | BAT1_20210623_195542.wav | 6.394 | 6/23/2021 | 19:55:42 | 1.4386 | 103.74221 | Myotis horsfieldii |
| BAT1 | BAT1_20210623_195549.wav | 13.346 | 6/23/2021 | 19:55:49 | 1.4386 | 103.74221 | Scotophilus kuhlii |
| BAT1 | BAT1_20210623_195549.wav | 13.346 | 6/23/2021 | 19:55:49 | 1.4386 | 103.74221 | Myotis horsfieldii |
| BAT1 | BAT1_20210623_195604.wav | 15 | 6/23/2021 | 19:56:04 | 1.4386 | 103.74221 | Scotophilus kuhlii |
| BAT1 | BAT1_20210623_195604.wav | 15 | 6/23/2021 | 19:56:04 | 1.4386 | 103.74221 | Myotis horsfieldii |
| BAT1 | BAT1_20210623_195620.wav | 15 | 6/23/2021 | 19:56:20 | 1.4386 | 103.74221 | Scotophilus kuhlii |
| BAT1 | BAT1_20210623_195620.wav | 15 | 6/23/2021 | 19:56:20 | 1.4386 | 103.74221 | Myotis horsfieldii |
| BAT1 | BAT1_20210623_195635.wav | 15 | 6/23/2021 | 19:56:35 | 1.4386 | 103.74221 | Scotophilus kuhlii |
| BAT1 | BAT1_20210623_195635.wav | 15 | 6/23/2021 | 19:56:35 | 1.4386 | 103.74221 | Myotis horsfieldii |
| BAT1 | BAT1_20210623_195654.wav | 15 | 6/23/2021 | 19:56:54 | 1.4386 | 103.74221 | Scotophilus kuhlii |
| BAT1 | BAT1_20210623_195654.wav | 15 | 6/23/2021 | 19:56:54 | 1.4386 | 103.74221 | Myotis horsfieldii |
| BAT1 | BAT1_20210623_195709.wav | 11.032 | 6/23/2021 | 19:57:09 | 1.4386 | 103.74221 | Scotophilus kuhlii |
| BAT1 | BAT1_20210623_195709.wav | 11.032 | 6/23/2021 | 19:57:09 | 1.4386 | 103.74221 | Myotis horsfieldii |
| BAT1 | BAT1_20210623_195722.wav | 15 | 6/23/2021 | 19:57:22 | 1.4386 | 103.74221 | Scotophilus kuhlii |
| BAT1 | BAT1_20210623_195722.wav | 15 | 6/23/2021 | 19:57:22 | 1.4386 | 103.74221 | Myotis horsfieldii |
| BAT1 | BAT1_20210623_195737.wav | 15 | 6/23/2021 | 19:57:37 | 1.4386 | 103.74221 | Scotophilus kuhlii |
| BAT1 | BAT1_20210623_195737.wav | 15 | 6/23/2021 | 19:57:37 | 1.4386 | 103.74221 | Myotis horsfieldii |
| BAT1 | BAT1_20210623_195752.wav | 3.461 | 6/23/2021 | 19:57:52 | 1.4386 | 103.74221 | Scotophilus kuhlii |
| BAT1 | BAT1_20210623_195752.wav | 3.461 | 6/23/2021 | 19:57:52 | 1.4386 | 103.74221 | Myotis horsfieldii |
| BAT1 | BAT1_20210623_200604.wav | 9.791 | 6/23/2021 | 20:06:04 | 1.4386 | 103.74221 | Myotis horsfieldii |
| BAT1 | BAT1_20210623_200615.wav | 15 | 6/23/2021 | 20:06:15 | 1.4386 | 103.74221 | Myotis horsfieldii |
| BAT1 | BAT1_20210623_200630.wav | 15 | 6/23/2021 | 20:06:30 | 1.4386 | 103.74221 | Myotis horsfieldii |
| BAT1 | BAT1_20210623_200645.wav | 6.39 | 6/23/2021 | 20:06:45 | 1.4386 | 103.74221 | Myotis horsfieldii |
| BAT1 | BAT1_20210623_200654.wav | 6.607 | 6/23/2021 | 20:06:54 | 1.4386 | 103.74221 | Myotis horsfieldii |
| BAT1 | BAT1_20210623_200711.wav | 15 | 6/23/2021 | 20:07:11 | 1.4386 | 103.74221 | Scotophilus kuhlii |
| BAT1 | BAT1_20210623_200711.wav | 15 | 6/23/2021 | 20:07:11 | 1.4386 | 103.74221 | Myotis horsfieldii |
| BAT1 | BAT1_20210623_200726.wav | 15 | 6/23/2021 | 20:07:26 | 1.4386 | 103.74221 | Scotophilus kuhlii |
| BAT1 | BAT1_20210623_200726.wav | 15 | 6/23/2021 | 20:07:26 | 1.4386 | 103.74221 | Myotis horsfieldii |
| BAT1 | BAT1_20210623_200742.wav | 14.124 | 6/23/2021 | 20:07:42 | 1.4386 | 103.74221 | Myotis horsfieldii |
| BAT1 | BAT1_20210623_200756.wav | 11.15 | 6/23/2021 | 20:07:56 | 1.4386 | 103.74221 | Myotis horsfieldii |
| BAT1 | BAT1_20210623_200808.wav | 8.489 | 6/23/2021 | 20:08:08 | 1.4386 | 103.74221 | Myotis horsfieldii |
| BAT1 | BAT1_20210623_200818.wav | 12.144 | 6/23/2021 | 20:08:18 | 1.4386 | 103.74221 | Scotophilus kuhlii |
| BAT1 | BAT1_20210623_200818.wav | 12.144 | 6/23/2021 | 20:08:18 | 1.4386 | 103.74221 | Myotis horsfieldii |
| BAT1 | BAT1_20210623_200835.wav | 11.109 | 6/23/2021 | 20:08:35 | 1.4386 | 103.74221 | Myotis horsfieldii |
| BAT1 | BAT1_20210623_200912.wav | 7.781 | 6/23/2021 | 20:09:12 | 1.4386 | 103.74221 | Scotophilus kuhlii |
| BAT1 | BAT1_20210623_200912.wav | 7.781 | 6/23/2021 | 20:09:12 | 1.4386 | 103.74221 | Myotis horsfieldii |

| Station | File name | Duration | Date | Time | Lat | Long | Species |
|---|---|---|---|---|---|---|---|
| BAT1 | BAT1_20210623_200923.wav | 8.044 | 6/23/2021 | 20:09:23 | 1.4386 | 103.74221 | Scotophilus kuhlii |
| BAT1 | BAT1_20210623_200923.wav | 8.044 | 6/23/2021 | 20:09:23 | 1.4386 | 103.74221 | Myotis horsfieldii |
| BAT1 | BAT1_20210623_200934.wav | 15 | 6/23/2021 | 20:09:34 | 1.4386 | 103.74221 | Scotophilus kuhlii |
| BAT1 | BAT1_20210623_200934.wav | 15 | 6/23/2021 | 20:09:34 | 1.4386 | 103.74221 | Myotis horsfieldii |
| BAT1 | BAT1_20210623_200949.wav | 9.33 | 6/23/2021 | 20:09:49 | 1.4386 | 103.74221 | Myotis horsfieldii |
| BAT1 | BAT1_20210623_201002.wav | 5.158 | 6/23/2021 | 20:10:02 | 1.4386 | 103.74221 | Scotophilus kuhlii |
| BAT1 | BAT1_20210623_201002.wav | 5.158 | 6/23/2021 | 20:10:02 | 1.4386 | 103.74221 | Myotis horsfieldii |
| BAT1 | BAT1_20210623_201009.wav | 10.887 | 6/23/2021 | 20:10:09 | 1.4386 | 103.74221 | Myotis horsfieldii |
| BAT1 | BAT1_20210623_201032.wav | 15 | 6/23/2021 | 20:10:32 | 1.4386 | 103.74221 | Myotis horsfieldii |
| BAT1 | BAT1_20210623_201047.wav | 13.029 | 6/23/2021 | 20:10:47 | 1.4386 | 103.74221 | Scotophilus kuhlii |
| BAT1 | BAT1_20210623_201047.wav | 13.029 | 6/23/2021 | 20:10:47 | 1.4386 | 103.74221 | Myotis horsfieldii |
| BAT1 | BAT1_20210623_201107.wav | 5.596 | 6/23/2021 | 20:11:07 | 1.4386 | 103.74221 | Scotophilus kuhlii |
| BAT1 | BAT1_20210623_201114.wav | 9.515 | 6/23/2021 | 20:11:14 | 1.4386 | 103.74221 | Myotis horsfieldii |
| BAT1 | BAT1_20210623_201126.wav | 11.472 | 6/23/2021 | 20:11:26 | 1.4386 | 103.74221 | Myotis horsfieldii |
| BAT1 | BAT1_20210623_201143.wav | 6.748 | 6/23/2021 | 20:11:43 | 1.4386 | 103.74221 | Myotis horsfieldii |
| BAT1 | BAT1_20210623_205017.wav | 15 | 6/23/2021 | 20:50:17 | 1.4386 | 103.74221 | Myotis horsfieldii |
| BAT1 | BAT1_20210623_205045.wav | 6.079 | 6/23/2021 | 20:50:45 | 1.4386 | 103.74221 | Taphozous melanopogon |
| BAT1 | BAT1_20210623_205109.wav | 7.198 | 6/23/2021 | 20:51:09 | 1.4386 | 103.74221 | Myotis horsfieldii |
| BAT1 | BAT1_20210623_205146.wav | 6.265 | 6/23/2021 | 20:51:46 | 1.4386 | 103.74221 | Myotis horsfieldii |
| BAT1 | BAT1_20210623_205328.wav | 7.664 | 6/23/2021 | 20:53:28 | 1.4386 | 103.74221 | Myotis horsfieldii |
| BAT1 | BAT1_20210623_205336.wav | 5.987 | 6/23/2021 | 20:53:36 | 1.4386 | 103.74221 | Myotis horsfieldii |
| BAT1 | BAT1_20210623_205346.wav | 12.59 | 6/23/2021 | 20:53:46 | 1.4386 | 103.74221 | Myotis horsfieldii |
| BAT1 | BAT1_20210623_205438.wav | 15 | 6/23/2021 | 20:54:38 | 1.4386 | 103.74221 | Myotis horsfieldii |
| BAT1 | BAT1_20210623_205509.wav | 7.579 | 6/23/2021 | 20:55:09 | 1.4386 | 103.74221 | Myotis horsfieldii |
| BAT1 | BAT1_20210623_205531.wav | 11.376 | 6/23/2021 | 20:55:31 | 1.4386 | 103.74221 | Myotis horsfieldii |
| BAT1 | BAT1_20210623_205555.wav | 13.595 | 6/23/2021 | 20:55:55 | 1.4386 | 103.74221 | Scotophilus kuhlii |
| BAT1 | BAT1_20210623_212524.wav | 7.499 | 6/23/2021 | 21:25:24 | 1.4386 | 103.74221 | Myotis horsfieldii |
| BAT1 | BAT1_20210623_212611.wav | 6.172 | 6/23/2021 | 21:26:11 | 1.4386 | 103.74221 | Myotis horsfieldii |
| BAT1 | BAT1_20210623_212655.wav | 5.454 | 6/23/2021 | 21:26:55 | 1.4386 | 103.74221 | Myotis horsfieldii |
| BAT1 | BAT1_20210623_212736.wav | 5.144 | 6/23/2021 | 21:27:36 | 1.4386 | 103.74221 | Myotis horsfieldii |
| BAT1 | BAT1_20210623_212811.wav | 4.821 | 6/23/2021 | 21:28:11 | 1.4386 | 103.74221 | Myotis horsfieldii |
| BAT1 | BAT1_20210623_215005.wav | 7.648 | 6/23/2021 | 21:50:05 | 1.4386 | 103.74221 | Myotis horsfieldii |
| BAT1 | BAT1_20210623_215208.wav | 7.708 | 6/23/2021 | 21:52:08 | 1.4386 | 103.74221 | Myotis horsfieldii |
| BAT1 | BAT1_20210623_215325.wav | 5.734 | 6/23/2021 | 21:53:25 | 1.4386 | 103.74221 | Myotis horsfieldii |
| BAT1 | BAT1_20210623_215422.wav | 4.779 | 6/23/2021 | 21:54:22 | 1.4386 | 103.74221 | Myotis horsfieldii |
| BAT1 | BAT1_20210623_215449.wav | 9.615 | 6/23/2021 | 21:54:49 | 1.4386 | 103.74221 | Scotophilus kuhlii |
| BAT1 | BAT1_20210623_221754.wav | 4.419 | 6/23/2021 | 22:17:54 | 1.4386 | 103.74221 | Myotis horsfieldii |
| BAT1 | BAT1_20210623_224149.wav | 8.734 | 6/23/2021 | 22:41:49 | 1.4386 | 103.74221 | Myotis horsfieldii |
| BAT1 | BAT1_20210624_002309.wav | 5.139 | 6/24/2021 | 0:23:09 | 1.4386 | 103.74221 | Scotophilus kuhlii |
| BAT1 | BAT1_20210624_002403.wav | 7.984 | 6/24/2021 | 0:24:03 | 1.4386 | 103.74221 | Scotophilus kuhlii |
| BAT1 | BAT1_20210624_012256.wav | 6.654 | 6/24/2021 | 1:22:56 | 1.4386 | 103.74221 | Myotis horsfieldii |
| BAT1 | BAT1_20210624_020618.wav | 3.719 | 6/24/2021 | 2:06:18 | 1.4386 | 103.74221 | Myotis horsfieldii |
| BAT1 | BAT1_20210624_020816.wav | 6.443 | 6/24/2021 | 2:08:16 | 1.4386 | 103.74221 | Myotis horsfieldii |
| BAT1 | BAT1_20210624_033908.wav | 13.654 | 6/24/2021 | 3:39:08 | 1.4386 | 103.74221 | Scotophilus kuhlii |
| BAT1 | BAT1_20210624_041933.wav | 9.382 | 6/24/2021 | 4:19:33 | 1.4386 | 103.74221 | Scotophilus kuhlii |
| BAT1 | BAT1_20210624_042032.wav | 3.464 | 6/24/2021 | 4:20:32 | 1.4386 | 103.74221 | Myotis horsfieldii |
| BAT1 | BAT1_20210624_042205.wav | 10.807 | 6/24/2021 | 4:22:05 | 1.4386 | 103.74221 | Scotophilus kuhlii |
| BAT1 | BAT1_20210624_042414.wav | 6.798 | 6/24/2021 | 4:24:14 | 1.4386 | 103.74221 | Myotis horsfieldii |
| BAT1 | BAT1_20210624_045418.wav | 7.41 | 6/24/2021 | 4:54:18 | 1.4386 | 103.74221 | Scotophilus kuhlii |
| BAT1 | BAT1_20210624_045439.wav | 15 | 6/24/2021 | 4:54:39 | 1.4386 | 103.74221 | Scotophilus kuhlii |
| BAT1 | BAT1_20210624_045454.wav | 3.674 | 6/24/2021 | 4:54:54 | 1.4386 | 103.74221 | Scotophilus kuhlii |
| BAT1 | BAT1_20210624_045646.wav | 5.985 | 6/24/2021 | 4:56:46 | 1.4386 | 103.74221 | Scotophilus kuhlii |
| BAT1 | BAT1_20210624_045646.wav | 5.985 | 6/24/2021 | 4:56:46 | 1.4386 | 103.74221 | Myotis horsfieldii |
| BAT1 | BAT1_20210624_051831.wav | 4.959 | 6/24/2021 | 5:18:31 | 1.4386 | 103.74221 | Scotophilus kuhlii |
| BAT1 | BAT1_20210624_051831.wav | 4.959 | 6/24/2021 | 5:18:31 | 1.4386 | 103.74221 | Myotis horsfieldii |
| BAT1 | BAT1_20210624_052021.wav | 9.999 | 6/24/2021 | 5:20:21 | 1.4386 | 103.74221 | Scotophilus kuhlii |
| BAT1 | BAT1_20210624_055428.wav | 4.454 | 6/24/2021 | 5:54:28 | 1.4386 | 103.74221 | Scotophilus kuhlii |
| BAT1 | BAT1_20210624_055504.wav | 8.144 | 6/24/2021 | 5:55:04 | 1.4386 | 103.74221 | Scotophilus kuhlii |
| BAT1 | BAT1_20210624_055533.wav | 15 | 6/24/2021 | 5:55:33 | 1.4386 | 103.74221 | Scotophilus kuhlii |
| BAT1 | BAT1_20210624_055548.wav | 4.16 | 6/24/2021 | 5:55:48 | 1.4386 | 103.74221 | Scotophilus kuhlii |
| BAT1 | BAT1_20210624_055657.wav | 7.304 | 6/24/2021 | 5:56:57 | 1.4386 | 103.74221 | Scotophilus kuhlii |
| BAT1 | BAT1_20210624_055845.wav | 6.599 | 6/24/2021 | 5:58:45 | 1.4386 | 103.74221 | Scotophilus kuhlii |
| BAT1 | BAT1_20210624_060801.wav | 7.216 | 6/24/2021 | 6:08:01 | 1.4386 | 103.74221 | Scotophilus kuhlii |
| BAT1 | BAT1_20210624_060811.wav | 11.182 | 6/24/2021 | 6:08:11 | 1.4386 | 103.74221 | Scotophilus kuhlii |
| BAT1 | BAT1_20210624_060837.wav | 15 | 6/24/2021 | 6:08:37 | 1.4386 | 103.74221 | Scotophilus kuhlii |
| BAT1 | BAT1_20210624_061223.wav | 8.649 | 6/24/2021 | 6:12:23 | 1.4386 | 103.74221 | Scotophilus kuhlii |
| BAT1 | BAT1_20210624_061328.wav | 5.284 | 6/24/2021 | 6:13:28 | 1.4386 | 103.74221 | Scotophilus kuhlii |
| BAT1 | BAT1_20210624_064152.wav | 5.394 | 6/24/2021 | 6:41:52 | 1.4386 | 103.74221 | Scotophilus kuhlii |
| BAT1 | BAT1_20210624_064412.wav | 7.788 | 6/24/2021 | 6:44:12 | 1.4386 | 103.74221 | Scotophilus kuhlii |
| BAT1 | BAT1_20210624_193332.wav | 8.834 | 6/24/2021 | 19:33:32 | 1.4386 | 103.74221 | Scotophilus kuhlii |
| BAT1 | BAT1_20210624_193521.wav | 9.419 | 6/24/2021 | 19:35:21 | 1.4386 | 103.74221 | Scotophilus kuhlii |
| BAT1 | BAT1_20210624_193552.wav | 5.854 | 6/24/2021 | 19:35:52 | 1.4386 | 103.74221 | Myotis horsfieldii |
| BAT1 | BAT1_20210624_193707.wav | 9.574 | 6/24/2021 | 19:37:07 | 1.4386 | 103.74221 | Scotophilus kuhlii |
| BAT1 | BAT1_20210624_193732.wav | 8.449 | 6/24/2021 | 19:37:32 | 1.4386 | 103.74221 | Scotophilus kuhlii |
| BAT1 | BAT1_20210624_193742.wav | 10.368 | 6/24/2021 | 19:37:42 | 1.4386 | 103.74221 | Scotophilus kuhlii |
| BAT1 | BAT1_20210624_193821.wav | 7.424 | 6/24/2021 | 19:38:21 | 1.4386 | 103.74221 | Myotis horsfieldii |
| BAT1 | BAT1_20210624_193829.wav | 10.688 | 6/24/2021 | 19:38:29 | 1.4386 | 103.74221 | Myotis horsfieldii |
| BAT1 | BAT1_20210624_193853.wav | 3.934 | 6/24/2021 | 19:38:53 | 1.4386 | 103.74221 | Scotophilus kuhlii |
| BAT1 | BAT1_20210624_193857.wav | 8.151 | 6/24/2021 | 19:38:57 | 1.4386 | 103.74221 | Scotophilus kuhlii |
| BAT1 | BAT1_20210624_200515.wav | 15 | 6/24/2021 | 20:05:15 | 1.4386 | 103.74221 | Scotophilus kuhlii |

| Station | File name | Duration | Date | Time | Lat | Long | Species |
|---|---|---|---|---|---|---|---|
| BAT1 | BAT1_20210624_200515.wav | 15 | 6/24/2021 | 20:05:15 | 1.4386 | 103.74221 | Myotis horsfieldii |
| BAT1 | BAT1_20210624_200530.wav | 15 | 6/24/2021 | 20:05:30 | 1.4386 | 103.74221 | Scotophilus kuhlii |
| BAT1 | BAT1_20210624_200530.wav | 15 | 6/24/2021 | 20:05:30 | 1.4386 | 103.74221 | Myotis horsfieldii |
| BAT1 | BAT1_20210624_200545.wav | 15 | 6/24/2021 | 20:05:45 | 1.4386 | 103.74221 | Scotophilus kuhlii |
| BAT1 | BAT1_20210624_200545.wav | 15 | 6/24/2021 | 20:05:45 | 1.4386 | 103.74221 | Myotis horsfieldii |
| BAT1 | BAT1_20210624_200545.wav | 15 | 6/24/2021 | 20:05:45 | 1.4386 | 103.74221 | Taphozous melanopogon |
| BAT1 | BAT1_20210624_200600.wav | 15 | 6/24/2021 | 20:06:00 | 1.4386 | 103.74221 | Myotis horsfieldii |
| BAT1 | BAT1_20210624_200625.wav | 5.999 | 6/24/2021 | 20:06:25 | 1.4386 | 103.74221 | Scotophilus kuhlii |
| BAT1 | BAT1_20210624_200649.wav | 15 | 6/24/2021 | 20:06:49 | 1.4386 | 103.74221 | Myotis horsfieldii |
| BAT1 | BAT1_20210624_200705.wav | 15 | 6/24/2021 | 20:07:05 | 1.4386 | 103.74221 | Myotis horsfieldii |
| BAT1 | BAT1_20210624_200720.wav | 15 | 6/24/2021 | 20:07:20 | 1.4386 | 103.74221 | Myotis horsfieldii |
| BAT1 | BAT1_20210624_200735.wav | 15 | 6/24/2021 | 20:07:35 | 1.4386 | 103.74221 | Scotophilus kuhlii |
| BAT1 | BAT1_20210624_200735.wav | 15 | 6/24/2021 | 20:07:35 | 1.4386 | 103.74221 | Myotis horsfieldii |
| BAT1 | BAT1_20210624_200750.wav | 15 | 6/24/2021 | 20:07:50 | 1.4386 | 103.74221 | Myotis horsfieldii |
| BAT1 | BAT1_20210624_200805.wav | 15 | 6/24/2021 | 20:08:05 | 1.4386 | 103.74221 | Scotophilus kuhlii |
| BAT1 | BAT1_20210624_200805.wav | 15 | 6/24/2021 | 20:08:05 | 1.4386 | 103.74221 | Myotis horsfieldii |
| BAT1 | BAT1_20210624_200820.wav | 15 | 6/24/2021 | 20:08:20 | 1.4386 | 103.74221 | Scotophilus kuhlii |
| BAT1 | BAT1_20210624_200820.wav | 15 | 6/24/2021 | 20:08:20 | 1.4386 | 103.74221 | Myotis horsfieldii |
| BAT1 | BAT1_20210624_200835.wav | 15 | 6/24/2021 | 20:08:35 | 1.4386 | 103.74221 | Scotophilus kuhlii |
| BAT1 | BAT1_20210624_200835.wav | 15 | 6/24/2021 | 20:08:35 | 1.4386 | 103.74221 | Myotis horsfieldii |
| BAT1 | BAT1_20210624_200851.wav | 15 | 6/24/2021 | 20:08:51 | 1.4386 | 103.74221 | Scotophilus kuhlii |
| BAT1 | BAT1_20210624_200851.wav | 15 | 6/24/2021 | 20:08:51 | 1.4386 | 103.74221 | Myotis horsfieldii |
| BAT1 | BAT1_20210624_200906.wav | 15 | 6/24/2021 | 20:09:06 | 1.4386 | 103.74221 | Scotophilus kuhlii |
| BAT1 | BAT1_20210624_200906.wav | 15 | 6/24/2021 | 20:09:06 | 1.4386 | 103.74221 | Myotis horsfieldii |
| BAT1 | BAT1_20210624_200921.wav | 15 | 6/24/2021 | 20:09:21 | 1.4386 | 103.74221 | Scotophilus kuhlii |
| BAT1 | BAT1_20210624_200937.wav | 15 | 6/24/2021 | 20:09:37 | 1.4386 | 103.74221 | Myotis horsfieldii |
| BAT1 | BAT1_20210624_200952.wav | 15 | 6/24/2021 | 20:09:52 | 1.4386 | 103.74221 | Scotophilus kuhlii |
| BAT1 | BAT1_20210624_200952.wav | 15 | 6/24/2021 | 20:09:52 | 1.4386 | 103.74221 | Myotis horsfieldii |
| BAT1 | BAT1_20210624_201009.wav | 15 | 6/24/2021 | 20:10:09 | 1.4386 | 103.74221 | Myotis horsfieldii |
| BAT1 | BAT1_20210624_201024.wav | 15 | 6/24/2021 | 20:10:24 | 1.4386 | 103.74221 | Myotis horsfieldii |
| BAT1 | BAT1_20210624_201039.wav | 15 | 6/24/2021 | 20:10:39 | 1.4386 | 103.74221 | Myotis horsfieldii |
| BAT1 | BAT1_20210624_201054.wav | 15 | 6/24/2021 | 20:10:54 | 1.4386 | 103.74221 | Scotophilus kuhlii |
| BAT1 | BAT1_20210624_203549.wav | 15 | 6/24/2021 | 20:35:49 | 1.4386 | 103.74221 | Scotophilus kuhlii |
| BAT1 | BAT1_20210624_203650.wav | 15 | 6/24/2021 | 20:36:50 | 1.4386 | 103.74221 | Myotis horsfieldii |
| BAT1 | BAT1_20210624_203735.wav | 15 | 6/24/2021 | 20:37:35 | 1.4386 | 103.74221 | Scotophilus kuhlii |
| BAT1 | BAT1_20210624_203844.wav | 15 | 6/24/2021 | 20:38:44 | 1.4386 | 103.74221 | Myotis horsfieldii |
| BAT1 | BAT1_20210624_203900.wav | 15 | 6/24/2021 | 20:39:00 | 1.4386 | 103.74221 | Myotis horsfieldii |
| BAT1 | BAT1_20210624_203941.wav | 15 | 6/24/2021 | 20:39:41 | 1.4386 | 103.74221 | Myotis horsfieldii |
| BAT1 | BAT1_20210624_212116.wav | 15 | 6/24/2021 | 21:21:16 | 1.4386 | 103.74221 | Myotis horsfieldii |
| BAT1 | BAT1_20210624_212457.wav | 15 | 6/24/2021 | 21:24:57 | 1.4386 | 103.74221 | Scotophilus kuhlii |
| BAT1 | BAT1_20210624_212603.wav | 15 | 6/24/2021 | 21:26:03 | 1.4386 | 103.74221 | Scotophilus kuhlii |
| BAT1 | BAT1_20210624_212619.wav | 15 | 6/24/2021 | 21:26:19 | 1.4386 | 103.74221 | Scotophilus kuhlii |
| BAT1 | BAT1_20210624_212637.wav | 15 | 6/24/2021 | 21:26:37 | 1.4386 | 103.74221 | Scotophilus kuhlii |
| BAT1 | BAT1_20210624_214734.wav | 15 | 6/24/2021 | 21:47:34 | 1.4386 | 103.74221 | Myotis horsfieldii |
| BAT1 | BAT1_20210624_214756.wav | 13.638 | 6/24/2021 | 21:47:56 | 1.4386 | 103.74221 | Myotis horsfieldii |
| BAT1 | BAT1_20210624_214944.wav | 11.936 | 6/24/2021 | 21:49:44 | 1.4386 | 103.74221 | Scotophilus kuhlii |
| BAT1 | BAT1_20210624_215032.wav | 15 | 6/24/2021 | 21:50:32 | 1.4386 | 103.74221 | Myotis horsfieldii |
| BAT1 | BAT1_20210624_215222.wav | 15 | 6/24/2021 | 21:52:22 | 1.4386 | 103.74221 | Myotis horsfieldii |
| BAT1 | BAT1_20210624_215237.wav | 15 | 6/24/2021 | 21:52:37 | 1.4386 | 103.74221 | Myotis horsfieldii |
| BAT1 | BAT1_20210624_220249.wav | 6.675 | 6/24/2021 | 22:02:49 | 1.4386 | 103.74221 | Myotis horsfieldii |
| BAT1 | BAT1_20210624_220257.wav | 15 | 6/24/2021 | 22:02:57 | 1.4386 | 103.74221 | Myotis horsfieldii |
| BAT1 | BAT1_20210624_220313.wav | 15 | 6/24/2021 | 22:03:13 | 1.4386 | 103.74221 | Myotis horsfieldii |
| BAT1 | BAT1_20210624_220328.wav | 15 | 6/24/2021 | 22:03:28 | 1.4386 | 103.74221 | Scotophilus kuhlii |
| BAT1 | BAT1_20210624_220415.wav | 15 | 6/24/2021 | 22:04:15 | 1.4386 | 103.74221 | Myotis horsfieldii |
| BAT1 | BAT1_20210624_220430.wav | 15 | 6/24/2021 | 22:04:30 | 1.4386 | 103.74221 | Myotis horsfieldii |
| BAT1 | BAT1_20210624_220546.wav | 15 | 6/24/2021 | 22:05:46 | 1.4386 | 103.74221 | Myotis horsfieldii |
| BAT1 | BAT1_20210624_220601.wav | 15 | 6/24/2021 | 22:06:01 | 1.4386 | 103.74221 | Myotis horsfieldii |
| BAT1 | BAT1_20210624_220639.wav | 15 | 6/24/2021 | 22:06:39 | 1.4386 | 103.74221 | Scotophilus kuhlii |
| BAT1 | BAT1_20210624_220654.wav | 15 | 6/24/2021 | 22:06:54 | 1.4386 | 103.74221 | Myotis horsfieldii |
| BAT1 | BAT1_20210624_220709.wav | 15 | 6/24/2021 | 22:07:09 | 1.4386 | 103.74221 | Myotis horsfieldii |
| BAT1 | BAT1_20210624_220724.wav | 15 | 6/24/2021 | 22:07:24 | 1.4386 | 103.74221 | Scotophilus kuhlii |
| BAT1 | BAT1_20210624_220724.wav | 15 | 6/24/2021 | 22:07:24 | 1.4386 | 103.74221 | Myotis horsfieldii |
| BAT1 | BAT1_20210624_220750.wav | 15 | 6/24/2021 | 22:07:50 | 1.4386 | 103.74221 | Myotis horsfieldii |
| BAT1 | BAT1_20210624_224402.wav | 15 | 6/24/2021 | 22:44:02 | 1.4386 | 103.74221 | Scotophilus kuhlii |
| BAT1 | BAT1_20210624_224402.wav | 15 | 6/24/2021 | 22:44:02 | 1.4386 | 103.74221 | Myotis horsfieldii |
| BAT1 | BAT1_20210624_224438.wav | 15 | 6/24/2021 | 22:44:38 | 1.4386 | 103.74221 | Myotis horsfieldii |
| BAT1 | BAT1_20210624_224501.wav | 12.039 | 6/24/2021 | 22:45:01 | 1.4386 | 103.74221 | Scotophilus kuhlii |
| BAT1 | BAT1_20210624_224501.wav | 12.039 | 6/24/2021 | 22:45:01 | 1.4386 | 103.74221 | Myotis horsfieldii |
| BAT1 | BAT1_20210624_224513.wav | 15 | 6/24/2021 | 22:45:13 | 1.4386 | 103.74221 | Scotophilus kuhlii |
| BAT1 | BAT1_20210624_224513.wav | 15 | 6/24/2021 | 22:45:13 | 1.4386 | 103.74221 | Myotis horsfieldii |
| BAT1 | BAT1_20210624_224618.wav | 4.832 | 6/24/2021 | 22:46:18 | 1.4386 | 103.74221 | Scotophilus kuhlii |
| BAT1 | BAT1_20210624_224623.wav | 8.656 | 6/24/2021 | 22:46:23 | 1.4386 | 103.74221 | Scotophilus kuhlii |
| BAT1 | BAT1_20210624_224623.wav | 8.656 | 6/24/2021 | 22:46:23 | 1.4386 | 103.74221 | Myotis horsfieldii |
| BAT1 | BAT1_20210624_224637.wav | 15 | 6/24/2021 | 22:46:37 | 1.4386 | 103.74221 | Scotophilus kuhlii |
| BAT1 | BAT1_20210624_224708.wav | 15 | 6/24/2021 | 22:47:08 | 1.4386 | 103.74221 | Taphozous melanopogon |
| BAT1 | BAT1_20210624_224750.wav | 15 | 6/24/2021 | 22:47:50 | 1.4386 | 103.74221 | Scotophilus kuhlii |
| BAT1 | BAT1_20210624_224805.wav | 10.616 | 6/24/2021 | 22:48:05 | 1.4386 | 103.74221 | Scotophilus kuhlii |
| BAT1 | BAT1_20210624_224838.wav | 15 | 6/24/2021 | 22:48:38 | 1.4386 | 103.74221 | Scotophilus kuhlii |
| BAT1 | BAT1_20210624_224924.wav | 14.609 | 6/24/2021 | 22:49:24 | 1.4386 | 103.74221 | Scotophilus kuhlii |
| BAT1 | BAT1_20210624_230509.wav | 15 | 6/24/2021 | 23:05:09 | 1.4386 | 103.74221 | Scotophilus kuhlii |

| Station | File name | Duration | Date | Time | Lat | Long | Species |
|---|---|---|---|---|---|---|---|
| BAT1 | BAT1_20210624_230524.wav | 12.997 | 6/24/2021 | 23:05:24 | 1.4386 | 103.74221 | Scotophilus kuhlii |
| BAT1 | BAT1_20210624_230524.wav | 12.997 | 6/24/2021 | 23:05:24 | 1.4386 | 103.74221 | Myotis horsfieldii |
| BAT1 | BAT1_20210624_230553.wav | 15 | 6/24/2021 | 23:05:53 | 1.4386 | 103.74221 | Scotophilus kuhlii |
| BAT1 | BAT1_20210624_230609.wav | 15 | 6/24/2021 | 23:06:09 | 1.4386 | 103.74221 | Scotophilus kuhlii |
| BAT1 | BAT1_20210624_230631.wav | 15 | 6/24/2021 | 23:06:31 | 1.4386 | 103.74221 | Scotophilus kuhlii |
| BAT1 | BAT1_20210624_230646.wav | 15 | 6/24/2021 | 23:06:46 | 1.4386 | 103.74221 | Scotophilus kuhlii |
| BAT1 | BAT1_20210624_230726.wav | 15 | 6/24/2021 | 23:07:26 | 1.4386 | 103.74221 | Scotophilus kuhlii |
| BAT1 | BAT1_20210624_230741.wav | 15 | 6/24/2021 | 23:07:41 | 1.4386 | 103.74221 | Scotophilus kuhlii |
| BAT1 | BAT1_20210624_230803.wav | 5.128 | 6/24/2021 | 23:08:03 | 1.4386 | 103.74221 | Scotophilus kuhlii |
| BAT1 | BAT1_20210624_230803.wav | 5.128 | 6/24/2021 | 23:08:03 | 1.4386 | 103.74221 | Myotis horsfieldii |
| BAT1 | BAT1_20210624_230817.wav | 15 | 6/24/2021 | 23:08:17 | 1.4386 | 103.74221 | Scotophilus kuhlii |
| BAT1 | BAT1_20210624_230832.wav | 15 | 6/24/2021 | 23:08:32 | 1.4386 | 103.74221 | Scotophilus kuhlii |
| BAT1 | BAT1_20210624_230847.wav | 7.29 | 6/24/2021 | 23:08:47 | 1.4386 | 103.74221 | Scotophilus kuhlii |
| BAT1 | BAT1_20210624_231019.wav | 6.599 | 6/24/2021 | 23:10:19 | 1.4386 | 103.74221 | Scotophilus kuhlii |
| BAT1 | BAT1_20210624_231019.wav | 6.599 | 6/24/2021 | 23:10:19 | 1.4386 | 103.74221 | Taphozous melanopogon |
| BAT1 | BAT1_20210624_235316.wav | 5.769 | 6/24/2021 | 23:53:16 | 1.4386 | 103.74221 | Scotophilus kuhlii |
| BAT1 | BAT1_20210624_235337.wav | 14.764 | 6/24/2021 | 23:53:37 | 1.4386 | 103.74221 | Scotophilus kuhlii |
| BAT1 | BAT1_20210624_235359.wav | 6.074 | 6/24/2021 | 23:53:59 | 1.4386 | 103.74221 | Scotophilus kuhlii |
| BAT1 | BAT1_20210624_235417.wav | 4.678 | 6/24/2021 | 23:54:17 | 1.4386 | 103.74221 | Scotophilus kuhlii |
| BAT1 | BAT1_20210624_235651.wav | 3.679 | 6/24/2021 | 23:56:51 | 1.4386 | 103.74221 | Scotophilus kuhlii |
| BAT1 | BAT1_20210625_001214.wav | 5.61 | 6/25/2021 | 0:12:14 | 1.4386 | 103.74221 | Myotis horsfieldii |
| BAT1 | BAT1_20210625_001654.wav | 5.544 | 6/25/2021 | 0:16:54 | 1.4386 | 103.74221 | Scotophilus kuhlii |
| BAT1 | BAT1_20210625_011318.wav | 13.719 | 6/25/2021 | 1:13:18 | 1.4386 | 103.74221 | Scotophilus kuhlii |
| BAT1 | BAT1_20210625_011318.wav | 13.719 | 6/25/2021 | 1:13:18 | 1.4386 | 103.74221 | Taphozous melanopogon |
| BAT1 | BAT1_20210625_014602.wav | 5.731 | 6/25/2021 | 1:46:02 | 1.4386 | 103.74221 | Myotis horsfieldii |
| BAT1 | BAT1_20210625_014837.wav | 4.594 | 6/25/2021 | 1:48:37 | 1.4386 | 103.74221 | Myotis horsfieldii |
| BAT1 | BAT1_20210625_014847.wav | 9.766 | 6/25/2021 | 1:48:47 | 1.4386 | 103.74221 | Myotis horsfieldii |
| BAT1 | BAT1_20210625_014941.wav | 5.329 | 6/25/2021 | 1:49:41 | 1.4386 | 103.74221 | Myotis horsfieldii |
| BAT1 | BAT1_20210625_015039.wav | 7.258 | 6/25/2021 | 1:50:39 | 1.4386 | 103.74221 | Scotophilus kuhlii |
| BAT1 | BAT1_20210625_020409.wav | 5.514 | 6/25/2021 | 2:04:09 | 1.4386 | 103.74221 | Myotis horsfieldii |
| BAT1 | BAT1_20210625_020525.wav | 8.38 | 6/25/2021 | 2:05:25 | 1.4386 | 103.74221 | Myotis horsfieldii |
| BAT1 | BAT1_20210625_024126.wav | 5.529 | 6/25/2021 | 2:41:26 | 1.4386 | 103.74221 | Myotis horsfieldii |
| BAT1 | BAT1_20210625_024145.wav | 4.859 | 6/25/2021 | 2:41:45 | 1.4386 | 103.74221 | Myotis horsfieldii |
| BAT1 | BAT1_20210625_024156.wav | 4.696 | 6/25/2021 | 2:41:56 | 1.4386 | 103.74221 | Myotis horsfieldii |
| BAT1 | BAT1_20210625_024219.wav | 10.584 | 6/25/2021 | 2:42:19 | 1.4386 | 103.74221 | Scotophilus kuhlii |
| BAT1 | BAT1_20210625_024219.wav | 10.584 | 6/25/2021 | 2:42:19 | 1.4386 | 103.74221 | Myotis horsfieldii |
| BAT1 | BAT1_20210625_031613.wav | 15 | 6/25/2021 | 3:16:13 | 1.4386 | 103.74221 | Myotis horsfieldii |
| BAT1 | BAT1_20210625_031802.wav | 15 | 6/25/2021 | 3:18:02 | 1.4386 | 103.74221 | Myotis horsfieldii |
| BAT1 | BAT1_20210625_031817.wav | 15 | 6/25/2021 | 3:18:17 | 1.4386 | 103.74221 | Myotis horsfieldii |
| BAT1 | BAT1_20210625_034952.wav | 5.509 | 6/25/2021 | 3:49:52 | 1.4386 | 103.74221 | Myotis horsfieldii |
| BAT1 | BAT1_20210625_035018.wav | 6.44 | 6/25/2021 | 3:50:18 | 1.4386 | 103.74221 | Scotophilus kuhlii |
| BAT1 | BAT1_20210625_040911.wav | 4.514 | 6/25/2021 | 4:09:11 | 1.4386 | 103.74221 | Myotis horsfieldii |
| BAT1 | BAT1_20210625_041229.wav | 7.054 | 6/25/2021 | 4:12:29 | 1.4386 | 103.74221 | Myotis horsfieldii |
| BAT1 | BAT1_20210625_041351.wav | 11.984 | 6/25/2021 | 4:13:51 | 1.4386 | 103.74221 | Scotophilus kuhlii |
| BAT1 | BAT1_20210625_041351.wav | 11.984 | 6/25/2021 | 4:13:51 | 1.4386 | 103.74221 | Taphozous melanopogon |
| BAT1 | BAT1_20210625_041423.wav | 5.624 | 6/25/2021 | 4:14:23 | 1.4386 | 103.74221 | Scotophilus kuhlii |
| BAT1 | BAT1_20210625_045135.wav | 7.084 | 6/25/2021 | 4:51:35 | 1.4386 | 103.74221 | Myotis horsfieldii |
| BAT1 | BAT1_20210625_045307.wav | 7.844 | 6/25/2021 | 4:53:07 | 1.4386 | 103.74221 | Scotophilus kuhlii |
| BAT1 | BAT1_20210625_054723.wav | 5.334 | 6/25/2021 | 5:47:23 | 1.4386 | 103.74221 | Myotis horsfieldii |
| BAT1 | BAT1_20210625_054737.wav | 13.649 | 6/25/2021 | 5:47:37 | 1.4386 | 103.74221 | Myotis horsfieldii |
| BAT1 | BAT1_20210625_054808.wav | 12.329 | 6/25/2021 | 5:48:08 | 1.4386 | 103.74221 | Scotophilus kuhlii |
| BAT1 | BAT1_20210625_054808.wav | 12.329 | 6/25/2021 | 5:48:08 | 1.4386 | 103.74221 | Myotis horsfieldii |
| BAT1 | BAT1_20210625_054908.wav | 4.469 | 6/25/2021 | 5:49:08 | 1.4386 | 103.74221 | Myotis horsfieldii |
| BAT1 | BAT1_20210625_055004.wav | 5.959 | 6/25/2021 | 5:50:04 | 1.4386 | 103.74221 | Myotis horsfieldii |
| BAT1 | BAT1_20210625_055042.wav | 8.054 | 6/25/2021 | 5:50:42 | 1.4386 | 103.74221 | Myotis horsfieldii |
| BAT1 | BAT1_20210625_055055.wav | 5.356 | 6/25/2021 | 5:50:55 | 1.4386 | 103.74221 | Myotis horsfieldii |
| BAT1 | BAT1_20210625_055134.wav | 5.924 | 6/25/2021 | 5:51:34 | 1.4386 | 103.74221 | Myotis horsfieldii |
| BAT1 | BAT1_20210625_055141.wav | 5.359 | 6/25/2021 | 5:51:41 | 1.4386 | 103.74221 | Myotis horsfieldii |
| BAT1 | BAT1_20210625_061125.wav | 10.244 | 6/25/2021 | 6:11:25 | 1.4386 | 103.74221 | Taphozous melanopogon |
| BAT1 | BAT1_20210625_061125.wav | 10.244 | 6/25/2021 | 6:11:25 | 1.4386 | 103.74221 | Myotis horsfieldii |
| BAT1 | BAT1_20210625_061212.wav | 7.374 | 6/25/2021 | 6:12:12 | 1.4386 | 103.74221 | Scotophilus kuhlii |
| BAT1 | BAT1_20210625_061220.wav | 15 | 6/25/2021 | 6:12:20 | 1.4386 | 103.74221 | Scotophilus kuhlii |
| BAT1 | BAT1_20210625_061220.wav | 15 | 6/25/2021 | 6:12:20 | 1.4386 | 103.74221 | Saccolaimus saccolaimus |
| BAT1 | BAT1_20210625_061220.wav | 15 | 6/25/2021 | 6:12:20 | 1.4386 | 103.74221 | Myotis horsfieldii |
| BAT1 | BAT1_20210625_061236.wav | 7.387 | 6/25/2021 | 6:12:36 | 1.4386 | 103.74221 | Saccolaimus saccolaimus |
| BAT1 | BAT1_20210625_061236.wav | 7.387 | 6/25/2021 | 6:12:36 | 1.4386 | 103.74221 | Myotis horsfieldii |
| BAT1 | BAT1_20210625_061307.wav | 7.059 | 6/25/2021 | 6:13:07 | 1.4386 | 103.74221 | Scotophilus kuhlii |
| BAT1 | BAT1_20210625_061307.wav | 7.059 | 6/25/2021 | 6:13:07 | 1.4386 | 103.74221 | Myotis horsfieldii |
| BAT1 | BAT1_20210625_061322.wav | 8.021 | 6/25/2021 | 6:13:22 | 1.4386 | 103.74221 | Scotophilus kuhlii |
| BAT1 | BAT1_20210625_061322.wav | 8.021 | 6/25/2021 | 6:13:22 | 1.4386 | 103.74221 | Myotis horsfieldii |
| BAT1 | BAT1_20210625_061615.wav | 6.112 | 6/25/2021 | 6:16:15 | 1.4386 | 103.74221 | Myotis horsfieldii |
| BAT1 | BAT1_20210625_063010.wav | 15 | 6/25/2021 | 6:30:10 | 1.4386 | 103.74221 | Scotophilus kuhlii |
| BAT1 | BAT1_20210625_063010.wav | 15 | 6/25/2021 | 6:30:10 | 1.4386 | 103.74221 | Saccolaimus saccolaimus |
| BAT1 | BAT1_20210625_063025.wav | 12.239 | 6/25/2021 | 6:30:25 | 1.4386 | 103.74221 | Scotophilus kuhlii |
| BAT1 | BAT1_20210625_063025.wav | 12.239 | 6/25/2021 | 6:30:25 | 1.4386 | 103.74221 | Saccolaimus saccolaimus |
| BAT1 | BAT1_20210625_063112.wav | 4.969 | 6/25/2021 | 6:31:12 | 1.4386 | 103.74221 | Scotophilus kuhlii |
| BAT1 | BAT1_20210625_063124.wav | 9.874 | 6/25/2021 | 6:31:24 | 1.4386 | 103.74221 | Scotophilus kuhlii |
| BAT1 | BAT1_20210625_063124.wav | 9.874 | 6/25/2021 | 6:31:24 | 1.4386 | 103.74221 | Saccolaimus saccolaimus |
| BAT1 | BAT1_20210625_063144.wav | 7.742 | 6/25/2021 | 6:31:44 | 1.4386 | 103.74221 | Scotophilus kuhlii |
| BAT1 | BAT1_20210625_063144.wav | 7.742 | 6/25/2021 | 6:31:44 | 1.4386 | 103.74221 | Saccolaimus saccolaimus |

| Station | File name | Duration | Date | Time | Lat | Long | Species |
|---|---|---|---|---|---|---|---|
| BAT1 | BAT1_20210625_063212.wav | 12.838 | 6/25/2021 | 6:32:12 | 1.4386 | 103.74221 | Scotophilus kuhlii |
| BAT1 | BAT1_20210625_063229.wav | 15 | 6/25/2021 | 6:32:29 | 1.4386 | 103.74221 | Scotophilus kuhlii |
| BAT1 | BAT1_20210625_063229.wav | 15 | 6/25/2021 | 6:32:29 | 1.4386 | 103.74221 | Saccolaimus saccolaimus |
| BAT1 | BAT1_20210625_063411.wav | 15 | 6/25/2021 | 6:34:11 | 1.4386 | 103.74221 | Saccolaimus saccolaimus |
| BAT1 | BAT1_20210625_063427.wav | 11.08 | 6/25/2021 | 6:34:27 | 1.4386 | 103.74221 | Saccolaimus saccolaimus |
| BAT1 | BAT1_20210625_063444.wav | 10.143 | 6/25/2021 | 6:34:44 | 1.4386 | 103.74221 | Saccolaimus saccolaimus |
| BAT1 | BAT1_20210625_063458.wav | 7.85 | 6/25/2021 | 6:34:58 | 1.4386 | 103.74221 | Scotophilus kuhlii |
| BAT1 | BAT1_20210625_063458.wav | 7.85 | 6/25/2021 | 6:34:58 | 1.4386 | 103.74221 | Saccolaimus saccolaimus |
| BAT1 | BAT1_20210625_063527.wav | 8.119 | 6/25/2021 | 6:35:27 | 1.4386 | 103.74221 | Scotophilus kuhlii |
| BAT1 | BAT1_20210625_063537.wav | 14.999 | 6/25/2021 | 6:35:37 | 1.4386 | 103.74221 | Scotophilus kuhlii |
| BAT1 | BAT1_20210625_063552.wav | 15 | 6/25/2021 | 6:35:52 | 1.4386 | 103.74221 | Scotophilus kuhlii |
| BAT1 | BAT1_20210625_063552.wav | 15 | 6/25/2021 | 6:35:52 | 1.4386 | 103.74221 | Saccolaimus saccolaimus |
| BAT1 | BAT1_20210625_191842.wav | 9.214 | 6/25/2021 | 19:18:42 | 1.4386 | 103.74221 | Scotophilus kuhlii |
| BAT1 | BAT1_20210625_191921.wav | 8.414 | 6/25/2021 | 19:19:21 | 1.4386 | 103.74221 | Scotophilus kuhlii |
| BAT1 | BAT1_20210625_191932.wav | 4.373 | 6/25/2021 | 19:19:32 | 1.4386 | 103.74221 | Scotophilus kuhlii |
| BAT1 | BAT1_20210625_194136.wav | 8.1 | 6/25/2021 | 19:41:36 | 1.4386 | 103.74221 | Scotophilus kuhlii |
| BAT1 | BAT1_20210625_194136.wav | 8.1 | 6/25/2021 | 19:41:36 | 1.4386 | 103.74221 | Myotis horsfieldii |
| BAT1 | BAT1_20210625_194145.wav | 5.231 | 6/25/2021 | 19:41:45 | 1.4386 | 103.74221 | Myotis horsfieldii |
| BAT1 | BAT1_20210625_194153.wav | 13.16 | 6/25/2021 | 19:41:53 | 1.4386 | 103.74221 | Myotis horsfieldii |
| BAT1 | BAT1_20210625_194213.wav | 11.609 | 6/25/2021 | 19:42:13 | 1.4386 | 103.74221 | Scotophilus kuhlii |
| BAT1 | BAT1_20210625_194237.wav | 15 | 6/25/2021 | 19:42:37 | 1.4386 | 103.74221 | Scotophilus kuhlii |
| BAT1 | BAT1_20210625_194237.wav | 15 | 6/25/2021 | 19:42:37 | 1.4386 | 103.74221 | Myotis horsfieldii |
| BAT1 | BAT1_20210625_194253.wav | 6.884 | 6/25/2021 | 19:42:53 | 1.4386 | 103.74221 | Scotophilus kuhlii |
| BAT1 | BAT1_20210625_194300.wav | 6.258 | 6/25/2021 | 19:43:00 | 1.4386 | 103.74221 | Scotophilus kuhlii |
| BAT1 | BAT1_20210625_194311.wav | 10.732 | 6/25/2021 | 19:43:11 | 1.4386 | 103.74221 | Scotophilus kuhlii |
| BAT1 | BAT1_20210625_194311.wav | 10.732 | 6/25/2021 | 19:43:11 | 1.4386 | 103.74221 | Myotis horsfieldii |
| BAT1 | BAT1_20210625_194325.wav | 6.227 | 6/25/2021 | 19:43:25 | 1.4386 | 103.74221 | Scotophilus kuhlii |
| BAT1 | BAT1_20210625_194334.wav | 15 | 6/25/2021 | 19:43:34 | 1.4386 | 103.74221 | Scotophilus kuhlii |
| BAT1 | BAT1_20210625_194334.wav | 15 | 6/25/2021 | 19:43:34 | 1.4386 | 103.74221 | Myotis horsfieldii |
| BAT1 | BAT1_20210625_194402.wav | 15 | 6/25/2021 | 19:44:02 | 1.4386 | 103.74221 | Scotophilus kuhlii |
| BAT1 | BAT1_20210625_194417.wav | 15 | 6/25/2021 | 19:44:17 | 1.4386 | 103.74221 | Scotophilus kuhlii |
| BAT1 | BAT1_20210625_194432.wav | 15 | 6/25/2021 | 19:44:32 | 1.4386 | 103.74221 | Scotophilus kuhlii |
| BAT1 | BAT1_20210625_194447.wav | 11.141 | 6/25/2021 | 19:44:47 | 1.4386 | 103.74221 | Scotophilus kuhlii |
| BAT1 | BAT1_20210625_194459.wav | 15 | 6/25/2021 | 19:44:59 | 1.4386 | 103.74221 | Scotophilus kuhlii |
| BAT1 | BAT1_20210625_194459.wav | 15 | 6/25/2021 | 19:44:59 | 1.4386 | 103.74221 | Myotis horsfieldii |
| BAT1 | BAT1_20210625_194514.wav | 15 | 6/25/2021 | 19:45:14 | 1.4386 | 103.74221 | Scotophilus kuhlii |
| BAT1 | BAT1_20210625_194514.wav | 15 | 6/25/2021 | 19:45:14 | 1.4386 | 103.74221 | Saccolaimus saccolaimus |
| BAT1 | BAT1_20210625_194529.wav | 15 | 6/25/2021 | 19:45:29 | 1.4386 | 103.74221 | Scotophilus kuhlii |
| BAT1 | BAT1_20210625_194529.wav | 15 | 6/25/2021 | 19:45:29 | 1.4386 | 103.74221 | Myotis horsfieldii |
| BAT1 | BAT1_20210625_194545.wav | 15 | 6/25/2021 | 19:45:45 | 1.4386 | 103.74221 | Scotophilus kuhlii |
| BAT1 | BAT1_20210625_194545.wav | 15 | 6/25/2021 | 19:45:45 | 1.4386 | 103.74221 | Myotis horsfieldii |
| BAT1 | BAT1_20210625_194600.wav | 15 | 6/25/2021 | 19:46:00 | 1.4386 | 103.74221 | Scotophilus kuhlii |
| BAT1 | BAT1_20210625_194600.wav | 15 | 6/25/2021 | 19:46:00 | 1.4386 | 103.74221 | Myotis horsfieldii |
| BAT1 | BAT1_20210625_194615.wav | 15 | 6/25/2021 | 19:46:15 | 1.4386 | 103.74221 | Scotophilus kuhlii |
| BAT1 | BAT1_20210625_194630.wav | 11.369 | 6/25/2021 | 19:46:30 | 1.4386 | 103.74221 | Scotophilus kuhlii |
| BAT1 | BAT1_20210625_194630.wav | 11.369 | 6/25/2021 | 19:46:30 | 1.4386 | 103.74221 | Myotis horsfieldii |
| BAT1 | BAT1_20210625_194646.wav | 6.251 | 6/25/2021 | 19:46:46 | 1.4386 | 103.74221 | Myotis horsfieldii |
| BAT1 | BAT1_20210625_194655.wav | 9.596 | 6/25/2021 | 19:46:55 | 1.4386 | 103.74221 | Scotophilus kuhlii |
| BAT1 | BAT1_20210625_194655.wav | 9.596 | 6/25/2021 | 19:46:55 | 1.4386 | 103.74221 | Myotis horsfieldii |
| BAT1 | BAT1_20210625_194655.wav | 9.596 | 6/25/2021 | 19:46:55 | 1.4386 | 103.74221 | Taphozous melanopogon |
| BAT1 | BAT1_20210625_200113.wav | 6.894 | 6/25/2021 | 20:01:13 | 1.4386 | 103.74221 | Scotophilus kuhlii |
| BAT1 | BAT1_20210625_200113.wav | 6.894 | 6/25/2021 | 20:01:13 | 1.4386 | 103.74221 | Myotis horsfieldii |
| BAT1 | BAT1_20210625_200130.wav | 6.216 | 6/25/2021 | 20:01:30 | 1.4386 | 103.74221 | Scotophilus kuhlii |
| BAT1 | BAT1_20210625_200130.wav | 6.216 | 6/25/2021 | 20:01:30 | 1.4386 | 103.74221 | Myotis horsfieldii |
| BAT1 | BAT1_20210625_200143.wav | 6.906 | 6/25/2021 | 20:01:43 | 1.4386 | 103.74221 | Scotophilus kuhlii |
| BAT1 | BAT1_20210625_200151.wav | 9.715 | 6/25/2021 | 20:01:51 | 1.4386 | 103.74221 | Scotophilus kuhlii |
| BAT1 | BAT1_20210625_200217.wav | 3.646 | 6/25/2021 | 20:02:17 | 1.4386 | 103.74221 | Scotophilus kuhlii |
| BAT1 | BAT1_20210625_200217.wav | 3.646 | 6/25/2021 | 20:02:17 | 1.4386 | 103.74221 | Myotis horsfieldii |
| BAT1 | BAT1_20210625_200230.wav | 6.72 | 6/25/2021 | 20:02:30 | 1.4386 | 103.74221 | Scotophilus kuhlii |
| BAT1 | BAT1_20210625_200230.wav | 6.72 | 6/25/2021 | 20:02:30 | 1.4386 | 103.74221 | Myotis horsfieldii |
| BAT1 | BAT1_20210625_200316.wav | 11.714 | 6/25/2021 | 20:03:16 | 1.4386 | 103.74221 | Scotophilus kuhlii |
| BAT1 | BAT1_20210625_200331.wav | 5.276 | 6/25/2021 | 20:03:31 | 1.4386 | 103.74221 | Scotophilus kuhlii |
| BAT1 | BAT1_20210625_200331.wav | 5.276 | 6/25/2021 | 20:03:31 | 1.4386 | 103.74221 | Myotis horsfieldii |
| BAT1 | BAT1_20210625_200337.wav | 10.826 | 6/25/2021 | 20:03:37 | 1.4386 | 103.74221 | Myotis horsfieldii |
| BAT1 | BAT1_20210625_200351.wav | 5.882 | 6/25/2021 | 20:03:51 | 1.4386 | 103.74221 | Scotophilus kuhlii |
| BAT1 | BAT1_20210625_200400.wav | 6.69 | 6/25/2021 | 20:04:00 | 1.4386 | 103.74221 | Scotophilus kuhlii |
| BAT1 | BAT1_20210625_200400.wav | 6.69 | 6/25/2021 | 20:04:00 | 1.4386 | 103.74221 | Myotis horsfieldii |
| BAT1 | BAT1_20210625_200419.wav | 14.934 | 6/25/2021 | 20:04:19 | 1.4386 | 103.74221 | Scotophilus kuhlii |
| BAT1 | BAT1_20210625_200505.wav | 10.144 | 6/25/2021 | 20:05:05 | 1.4386 | 103.74221 | Scotophilus kuhlii |
| BAT1 | BAT1_20210625_200505.wav | 10.144 | 6/25/2021 | 20:05:05 | 1.4386 | 103.74221 | Taphozous melanopogon |
| BAT1 | BAT1_20210625_200543.wav | 15 | 6/25/2021 | 20:05:43 | 1.4386 | 103.74221 | Scotophilus kuhlii |
| BAT1 | BAT1_20210625_200600.wav | 15 | 6/25/2021 | 20:06:00 | 1.4386 | 103.74221 | Scotophilus kuhlii |
| BAT1 | BAT1_20210625_200600.wav | 15 | 6/25/2021 | 20:06:00 | 1.4386 | 103.74221 | Myotis horsfieldii |
| BAT1 | BAT1_20210625_200615.wav | 15 | 6/25/2021 | 20:06:15 | 1.4386 | 103.74221 | Scotophilus kuhlii |
| BAT1 | BAT1_20210625_200615.wav | 15 | 6/25/2021 | 20:06:15 | 1.4386 | 103.74221 | Myotis horsfieldii |
| BAT1 | BAT1_20210625_200631.wav | 9.546 | 6/25/2021 | 20:06:31 | 1.4386 | 103.74221 | Scotophilus kuhlii |
| BAT1 | BAT1_20210625_200642.wav | 15 | 6/25/2021 | 20:06:42 | 1.4386 | 103.74221 | Scotophilus kuhlii |
| BAT1 | BAT1_20210625_200657.wav | 15 | 6/25/2021 | 20:06:57 | 1.4386 | 103.74221 | Scotophilus kuhlii |
| BAT1 | BAT1_20210625_200657.wav | 15 | 6/25/2021 | 20:06:57 | 1.4386 | 103.74221 | Myotis horsfieldii |
| BAT1 | BAT1_20210625_204434.wav | 6.672 | 6/25/2021 | 20:44:34 | 1.4386 | 103.74221 | Scotophilus kuhlii |

| Station | File name | Duration | Date | Time | Lat | Long | Species |
|---|---|---|---|---|---|---|---|
| BAT1 | BAT1_20210625_204434.wav | 6.672 | 6/25/2021 | 20:44:34 | 1.4386 | 103.74221 | Myotis horsfieldii |
| BAT1 | BAT1_20210625_204612.wav | 7.884 | 6/25/2021 | 20:46:12 | 1.4386 | 103.74221 | Scotophilus kuhlii |
| BAT1 | BAT1_20210625_204612.wav | 7.884 | 6/25/2021 | 20:46:12 | 1.4386 | 103.74221 | Myotis horsfieldii |
| BAT1 | BAT1_20210625_211004.wav | 10.929 | 6/25/2021 | 21:10:04 | 1.4386 | 103.74221 | Scotophilus kuhlii |
| BAT1 | BAT1_20210625_211407.wav | 8.809 | 6/25/2021 | 21:14:07 | 1.4386 | 103.74221 | Scotophilus kuhlii |
| BAT1 | BAT1_20210625_211448.wav | 7.11 | 6/25/2021 | 21:14:48 | 1.4386 | 103.74221 | Myotis horsfieldii |
| BAT1 | BAT1_20210625_213614.wav | 10.876 | 6/25/2021 | 21:36:14 | 1.4386 | 103.74221 | Myotis horsfieldii |
| BAT1 | BAT1_20210625_213714.wav | 9.75 | 6/25/2021 | 21:37:14 | 1.4386 | 103.74221 | Taphozous melanopogon |
| BAT1 | BAT1_20210625_222014.wav | 13.372 | 6/25/2021 | 22:20:14 | 1.4386 | 103.74221 | Myotis horsfieldii |
| BAT1 | BAT1_20210625_223629.wav | 6.702 | 6/25/2021 | 22:36:29 | 1.4386 | 103.74221 | Myotis horsfieldii |
| BAT1 | BAT1_20210625_231039.wav | 6.864 | 6/25/2021 | 23:10:39 | 1.4386 | 103.74221 | Myotis horsfieldii |
| BAT1 | BAT1_20210625_233225.wav | 8.676 | 6/25/2021 | 23:32:25 | 1.4386 | 103.74221 | Scotophilus kuhlii |
| BAT1 | BAT1_20210625_233629.wav | 5.484 | 6/25/2021 | 23:36:29 | 1.4386 | 103.74221 | Myotis horsfieldii |
| BAT1 | BAT1_20210626_000650.wav | 6.79 | 6/26/2021 | 0:06:50 | 1.4386 | 103.74221 | Myotis horsfieldii |
| BAT1 | BAT1_20210626_001154.wav | 7.304 | 6/26/2021 | 0:11:54 | 1.4386 | 103.74221 | Scotophilus kuhlii |
| BAT1 | BAT1_20210626_004503.wav | 15 | 6/26/2021 | 0:45:03 | 1.4386 | 103.74221 | Scotophilus kuhlii |
| BAT1 | BAT1_20210626_004519.wav | 6.514 | 6/26/2021 | 0:45:19 | 1.4386 | 103.74221 | Scotophilus kuhlii |
| BAT1 | BAT1_20210626_004538.wav | 5.47 | 6/26/2021 | 0:45:38 | 1.4386 | 103.74221 | Taphozous melanopogon |
| BAT1 | BAT1_20210626_004556.wav | 15 | 6/26/2021 | 0:45:56 | 1.4386 | 103.74221 | Taphozous melanopogon |
| BAT1 | BAT1_20210626_004829.wav | 7.644 | 6/26/2021 | 0:48:29 | 1.4386 | 103.74221 | Scotophilus kuhlii |
| BAT1 | BAT1_20210626_004926.wav | 10.458 | 6/26/2021 | 0:49:26 | 1.4386 | 103.74221 | Myotis horsfieldii |
| BAT1 | BAT1_20210626_020533.wav | 4.436 | 6/26/2021 | 2:05:33 | 1.4386 | 103.74221 | Myotis horsfieldii |
| BAT1 | BAT1_20210626_020548.wav | 4.928 | 6/26/2021 | 2:05:48 | 1.4386 | 103.74221 | Myotis horsfieldii |
| BAT1 | BAT1_20210626_020555.wav | 8.274 | 6/26/2021 | 2:05:55 | 1.4386 | 103.74221 | Myotis horsfieldii |
| BAT1 | BAT1_20210626_020607.wav | 7.882 | 6/26/2021 | 2:06:07 | 1.4386 | 103.74221 | Myotis horsfieldii |
| BAT1 | BAT1_20210626_020629.wav | 3.266 | 6/26/2021 | 2:06:29 | 1.4386 | 103.74221 | Myotis horsfieldii |
| BAT1 | BAT1_20210626_024122.wav | 12.144 | 6/26/2021 | 2:41:22 | 1.4386 | 103.74221 | Scotophilus kuhlii |
| BAT1 | BAT1_20210626_024122.wav | 12.144 | 6/26/2021 | 2:41:22 | 1.4386 | 103.74221 | Myotis horsfieldii |
| BAT1 | BAT1_20210626_024236.wav | 5.49 | 6/26/2021 | 2:42:36 | 1.4386 | 103.74221 | Myotis horsfieldii |
| BAT1 | BAT1_20210626_031432.wav | 4.723 | 6/26/2021 | 3:14:32 | 1.4386 | 103.74221 | Myotis horsfieldii |
| BAT1 | BAT1_20210626_031719.wav | 5.804 | 6/26/2021 | 3:17:19 | 1.4386 | 103.74221 | Myotis horsfieldii |
| BAT1 | BAT1_20210626_031740.wav | 13.94 | 6/26/2021 | 3:17:40 | 1.4386 | 103.74221 | Myotis horsfieldii |
| BAT1 | BAT1_20210626_031805.wav | 10.307 | 6/26/2021 | 3:18:05 | 1.4386 | 103.74221 | Scotophilus kuhlii |
| BAT1 | BAT1_20210626_031805.wav | 10.307 | 6/26/2021 | 3:18:05 | 1.4386 | 103.74221 | Myotis horsfieldii |
| BAT1 | BAT1_20210626_031852.wav | 8.622 | 6/26/2021 | 3:18:52 | 1.4386 | 103.74221 | Myotis horsfieldii |
| BAT1 | BAT1_20210626_034704.wav | 3.25 | 6/26/2021 | 3:47:04 | 1.4386 | 103.74221 | Scotophilus kuhlii |
| BAT1 | BAT1_20210626_034704.wav | 3.25 | 6/26/2021 | 3:47:04 | 1.4386 | 103.74221 | Myotis horsfieldii |
| BAT1 | BAT1_20210626_034718.wav | 10.026 | 6/26/2021 | 3:47:18 | 1.4386 | 103.74221 | Myotis horsfieldii |
| BAT1 | BAT1_20210626_034844.wav | 5.207 | 6/26/2021 | 3:48:44 | 1.4386 | 103.74221 | Myotis horsfieldii |
| BAT1 | BAT1_20210626_034950.wav | 6.264 | 6/26/2021 | 3:49:50 | 1.4386 | 103.74221 | Myotis horsfieldii |
| BAT1 | BAT1_20210626_035026.wav | 6.365 | 6/26/2021 | 3:50:26 | 1.4386 | 103.74221 | Myotis horsfieldii |
| BAT1 | BAT1_20210626_035101.wav | 6.37 | 6/26/2021 | 3:51:01 | 1.4386 | 103.74221 | Myotis horsfieldii |
| BAT1 | BAT1_20210626_040243.wav | 6.469 | 6/26/2021 | 4:02:43 | 1.4386 | 103.74221 | Myotis horsfieldii |
| BAT1 | BAT1_20210626_040325.wav | 7.022 | 6/26/2021 | 4:03:25 | 1.4386 | 103.74221 | Scotophilus kuhlii |
| BAT1 | BAT1_20210626_040441.wav | 5.236 | 6/26/2021 | 4:04:41 | 1.4386 | 103.74221 | Myotis horsfieldii |
| BAT1 | BAT1_20210626_040629.wav | 7.546 | 6/26/2021 | 4:06:29 | 1.4386 | 103.74221 | Scotophilus kuhlii |
| BAT1 | BAT1_20210626_040629.wav | 7.546 | 6/26/2021 | 4:06:29 | 1.4386 | 103.74221 | Myotis horsfieldii |
| BAT1 | BAT1_20210626_043257.wav | 6.444 | 6/26/2021 | 4:32:57 | 1.4386 | 103.74221 | Scotophilus kuhlii |
| BAT1 | BAT1_20210626_043331.wav | 6.003 | 6/26/2021 | 4:33:31 | 1.4386 | 103.74221 | Scotophilus kuhlii |
| BAT1 | BAT1_20210626_043359.wav | 6.529 | 6/26/2021 | 4:33:59 | 1.4386 | 103.74221 | Scotophilus kuhlii |
| BAT1 | BAT1_20210626_043439.wav | 8.284 | 6/26/2021 | 4:34:39 | 1.4386 | 103.74221 | Scotophilus kuhlii |
| BAT1 | BAT1_20210626_043535.wav | 6.563 | 6/26/2021 | 4:35:35 | 1.4386 | 103.74221 | Myotis horsfieldii |
| BAT1 | BAT1_20210626_043623.wav | 6.416 | 6/26/2021 | 4:36:23 | 1.4386 | 103.74221 | Scotophilus kuhlii |
| BAT1 | BAT1_20210626_043623.wav | 6.416 | 6/26/2021 | 4:36:23 | 1.4386 | 103.74221 | Myotis horsfieldii |
| BAT1 | BAT1_20210626_051745.wav | 5.14 | 6/26/2021 | 5:17:45 | 1.4386 | 103.74221 | Myotis horsfieldii |
| BAT1 | BAT1_20210626_051751.wav | 9.418 | 6/26/2021 | 5:17:51 | 1.4386 | 103.74221 | Myotis horsfieldii |
| BAT1 | BAT1_20210626_051801.wav | 6.836 | 6/26/2021 | 5:18:01 | 1.4386 | 103.74221 | Myotis horsfieldii |
| BAT1 | BAT1_20210626_051810.wav | 7.839 | 6/26/2021 | 5:18:10 | 1.4386 | 103.74221 | Myotis horsfieldii |
| BAT1 | BAT1_20210626_051956.wav | 13.979 | 6/26/2021 | 5:19:56 | 1.4386 | 103.74221 | Myotis horsfieldii |
| BAT1 | BAT1_20210626_052145.wav | 5.249 | 6/26/2021 | 5:21:45 | 1.4386 | 103.74221 | Scotophilus kuhlii |
| BAT1 | BAT1_20210626_054703.wav | 6.73 | 6/26/2021 | 5:47:03 | 1.4386 | 103.74221 | Myotis horsfieldii |
| BAT1 | BAT1_20210626_054748.wav | 13.269 | 6/26/2021 | 5:47:48 | 1.4386 | 103.74221 | Myotis horsfieldii |
| BAT1 | BAT1_20210626_054808.wav | 6.854 | 6/26/2021 | 5:48:08 | 1.4386 | 103.74221 | Scotophilus kuhlii |
| BAT1 | BAT1_20210626_054808.wav | 6.854 | 6/26/2021 | 5:48:08 | 1.4386 | 103.74221 | Myotis horsfieldii |
| BAT1 | BAT1_20210626_054834.wav | 12.224 | 6/26/2021 | 5:48:34 | 1.4386 | 103.74221 | Scotophilus kuhlii |
| BAT1 | BAT1_20210626_054834.wav | 12.224 | 6/26/2021 | 5:48:34 | 1.4386 | 103.74221 | Myotis horsfieldii |
| BAT1 | BAT1_20210626_054858.wav | 5.289 | 6/26/2021 | 5:48:58 | 1.4386 | 103.74221 | Myotis horsfieldii |
| BAT1 | BAT1_20210626_055020.wav | 5.359 | 6/26/2021 | 5:50:20 | 1.4386 | 103.74221 | Myotis horsfieldii |
| BAT1 | BAT1_20210626_055037.wav | 9.398 | 6/26/2021 | 5:50:37 | 1.4386 | 103.74221 | Myotis horsfieldii |
| BAT1 | BAT1_20210626_055116.wav | 14.74 | 6/26/2021 | 5:51:16 | 1.4386 | 103.74221 | Scotophilus kuhlii |
| BAT1 | BAT1_20210626_055116.wav | 14.74 | 6/26/2021 | 5:51:16 | 1.4386 | 103.74221 | Myotis horsfieldii |
| BAT1 | BAT1_20210626_055151.wav | 5.198 | 6/26/2021 | 5:51:51 | 1.4386 | 103.74221 | Myotis horsfieldii |
| BAT1 | BAT1_20210626_062221.wav | 10.346 | 6/26/2021 | 6:22:21 | 1.4386 | 103.74221 | Scotophilus kuhlii |
| BAT1 | BAT1_20210626_062252.wav | 4.406 | 6/26/2021 | 6:22:52 | 1.4386 | 103.74221 | Scotophilus kuhlii |
| BAT1 | BAT1_20210626_063714.wav | 8.493 | 6/26/2021 | 6:37:14 | 1.4386 | 103.74221 | Scotophilus kuhlii |
| BAT1 | BAT1_20210626_063725.wav | 9.17 | 6/26/2021 | 6:37:25 | 1.4386 | 103.74221 | Scotophilus kuhlii |
| BAT1 | BAT1_20210626_063735.wav | 6.476 | 6/26/2021 | 6:37:35 | 1.4386 | 103.74221 | Scotophilus kuhlii |
| BAT1 | BAT1_20210626_063746.wav | 6.268 | 6/26/2021 | 6:37:46 | 1.4386 | 103.74221 | Scotophilus kuhlii |
| BAT1 | BAT1_20210626_063753.wav | 15 | 6/26/2021 | 6:37:53 | 1.4386 | 103.74221 | Scotophilus kuhlii |
| BAT1 | BAT1_20210626_063753.wav | 15 | 6/26/2021 | 6:37:53 | 1.4386 | 103.74221 | Saccolaimus saccolaimus |

| Station | File name | Duration | Date | Time | Lat | Long | Species |
|---|---|---|---|---|---|---|---|
| BAT1 | BAT1_20210626_063809.wav | 8.364 | 6/26/2021 | 6:38:09 | 1.4386 | 103.74221 | Scotophilus kuhlii |
| BAT1 | BAT1_20210626_063809.wav | 8.364 | 6/26/2021 | 6:38:09 | 1.4386 | 103.74221 | Saccolaimus saccolaimus |
| BAT1 | BAT1_20210626_063821.wav | 15 | 6/26/2021 | 6:38:21 | 1.4386 | 103.74221 | Scotophilus kuhlii |
| BAT1 | BAT1_20210626_063837.wav | 4.333 | 6/26/2021 | 6:38:37 | 1.4386 | 103.74221 | Scotophilus kuhlii |
| BAT1 | BAT1_20210626_063844.wav | 10.274 | 6/26/2021 | 6:38:44 | 1.4386 | 103.74221 | Scotophilus kuhlii |
| BAT1 | BAT1_20210626_063859.wav | 6.303 | 6/26/2021 | 6:38:59 | 1.4386 | 103.74221 | Scotophilus kuhlii |
| BAT1 | BAT1_20210626_063909.wav | 11.638 | 6/26/2021 | 6:39:09 | 1.4386 | 103.74221 | Scotophilus kuhlii |
| BAT1 | BAT1_20210626_063921.wav | 4.39 | 6/26/2021 | 6:39:21 | 1.4386 | 103.74221 | Scotophilus kuhlii |
| BAT1 | BAT1_20210626_063928.wav | 10.747 | 6/26/2021 | 6:39:28 | 1.4386 | 103.74221 | Scotophilus kuhlii |
| BAT1 | BAT1_20210626_063939.wav | 15 | 6/26/2021 | 6:39:39 | 1.4386 | 103.74221 | Scotophilus kuhlii |
| BAT1 | BAT1_20210626_063954.wav | 11.707 | 6/26/2021 | 6:39:54 | 1.4386 | 103.74221 | Scotophilus kuhlii |
| BAT1 | BAT1_20210626_064050.wav | 6.759 | 6/26/2021 | 6:40:50 | 1.4386 | 103.74221 | Scotophilus kuhlii |
| BAT1 | BAT1_20210626_064134.wav | 4.789 | 6/26/2021 | 6:41:34 | 1.4386 | 103.74221 | Scotophilus kuhlii |
| BAT1 | BAT1_20210626_064212.wav | 6.034 | 6/26/2021 | 6:42:12 | 1.4386 | 103.74221 | Scotophilus kuhlii |
| BAT1 | BAT1_20210626_064221.wav | 6.178 | 6/26/2021 | 6:42:21 | 1.4386 | 103.74221 | Scotophilus kuhlii |
| BAT1 | BAT1_20210626_064228.wav | 6.235 | 6/26/2021 | 6:42:28 | 1.4386 | 103.74221 | Scotophilus kuhlii |
| BAT1 | BAT1_20210626_064240.wav | 5.535 | 6/26/2021 | 6:42:40 | 1.4386 | 103.74221 | Scotophilus kuhlii |
| BAT1 | BAT1_20210626_064249.wav | 15 | 6/26/2021 | 6:42:49 | 1.4386 | 103.74221 | Scotophilus kuhlii |
| BAT1 | BAT1_20210626_194203.wav | 4.295 | 6/26/2021 | 19:42:03 | 1.4386 | 103.74221 | Myotis horsfieldii |
| BAT1 | BAT1_20210626_194214.wav | 13.516 | 6/26/2021 | 19:42:14 | 1.4386 | 103.74221 | Scotophilus kuhlii |
| BAT1 | BAT1_20210626_194214.wav | 13.516 | 6/26/2021 | 19:42:14 | 1.4386 | 103.74221 | Myotis horsfieldii |
| BAT1 | BAT1_20210626_194232.wav | 15 | 6/26/2021 | 19:42:32 | 1.4386 | 103.74221 | Scotophilus kuhlii |
| BAT1 | BAT1_20210626_194232.wav | 15 | 6/26/2021 | 19:42:32 | 1.4386 | 103.74221 | Myotis horsfieldii |
| BAT1 | BAT1_20210626_194247.wav | 6.687 | 6/26/2021 | 19:42:47 | 1.4386 | 103.74221 | Scotophilus kuhlii |
| BAT1 | BAT1_20210626_194247.wav | 6.687 | 6/26/2021 | 19:42:47 | 1.4386 | 103.74221 | Myotis horsfieldii |
| BAT1 | BAT1_20210626_194255.wav | 15 | 6/26/2021 | 19:42:55 | 1.4386 | 103.74221 | Myotis horsfieldii |
| BAT1 | BAT1_20210626_194310.wav | 12.742 | 6/26/2021 | 19:43:10 | 1.4386 | 103.74221 | Myotis horsfieldii |
| BAT1 | BAT1_20210626_194324.wav | 15 | 6/26/2021 | 19:43:24 | 1.4386 | 103.74221 | Scotophilus kuhlii |
| BAT1 | BAT1_20210626_194324.wav | 15 | 6/26/2021 | 19:43:24 | 1.4386 | 103.74221 | Myotis horsfieldii |
| BAT1 | BAT1_20210626_194339.wav | 5.906 | 6/26/2021 | 19:43:39 | 1.4386 | 103.74221 | Myotis horsfieldii |
| BAT1 | BAT1_20210626_194351.wav | 6.487 | 6/26/2021 | 19:43:51 | 1.4386 | 103.74221 | Scotophilus kuhlii |
| BAT1 | BAT1_20210626_194351.wav | 6.487 | 6/26/2021 | 19:43:51 | 1.4386 | 103.74221 | Myotis horsfieldii |
| BAT1 | BAT1_20210626_194402.wav | 15 | 6/26/2021 | 19:44:02 | 1.4386 | 103.74221 | Scotophilus kuhlii |
| BAT1 | BAT1_20210626_194402.wav | 15 | 6/26/2021 | 19:44:02 | 1.4386 | 103.74221 | Myotis horsfieldii |
| BAT1 | BAT1_20210626_194417.wav | 3.849 | 6/26/2021 | 19:44:17 | 1.4386 | 103.74221 | Scotophilus kuhlii |
| BAT1 | BAT1_20210626_194417.wav | 3.849 | 6/26/2021 | 19:44:17 | 1.4386 | 103.74221 | Myotis horsfieldii |
| BAT1 | BAT1_20210626_194422.wav | 15 | 6/26/2021 | 19:44:22 | 1.4386 | 103.74221 | Scotophilus kuhlii |
| BAT1 | BAT1_20210626_194422.wav | 15 | 6/26/2021 | 19:44:22 | 1.4386 | 103.74221 | Myotis horsfieldii |
| BAT1 | BAT1_20210626_194437.wav | 9.815 | 6/26/2021 | 19:44:37 | 1.4386 | 103.74221 | Scotophilus kuhlii |
| BAT1 | BAT1_20210626_194437.wav | 9.815 | 6/26/2021 | 19:44:37 | 1.4386 | 103.74221 | Myotis horsfieldii |
| BAT1 | BAT1_20210626_194501.wav | 15 | 6/26/2021 | 19:45:01 | 1.4386 | 103.74221 | Scotophilus kuhlii |
| BAT1 | BAT1_20210626_194501.wav | 15 | 6/26/2021 | 19:45:01 | 1.4386 | 103.74221 | Myotis horsfieldii |
| BAT1 | BAT1_20210626_194521.wav | 6.233 | 6/26/2021 | 19:45:21 | 1.4386 | 103.74221 | Myotis horsfieldii |
| BAT1 | BAT1_20210626_194528.wav | 15 | 6/26/2021 | 19:45:28 | 1.4386 | 103.74221 | Scotophilus kuhlii |
| BAT1 | BAT1_20210626_194528.wav | 15 | 6/26/2021 | 19:45:28 | 1.4386 | 103.74221 | Myotis horsfieldii |
| BAT1 | BAT1_20210626_194543.wav | 5.139 | 6/26/2021 | 19:45:43 | 1.4386 | 103.74221 | Scotophilus kuhlii |
| BAT1 | BAT1_20210626_194543.wav | 5.139 | 6/26/2021 | 19:45:43 | 1.4386 | 103.74221 | Myotis horsfieldii |
| BAT1 | BAT1_20210626_194551.wav | 15 | 6/26/2021 | 19:45:51 | 1.4386 | 103.74221 | Scotophilus kuhlii |
| BAT1 | BAT1_20210626_194551.wav | 15 | 6/26/2021 | 19:45:51 | 1.4386 | 103.74221 | Myotis horsfieldii |
| BAT1 | BAT1_20210626_194606.wav | 7.164 | 6/26/2021 | 19:46:06 | 1.4386 | 103.74221 | Scotophilus kuhlii |
| BAT1 | BAT1_20210626_194606.wav | 7.164 | 6/26/2021 | 19:46:06 | 1.4386 | 103.74221 | Myotis horsfieldii |
| BAT1 | BAT1_20210626_194614.wav | 11.787 | 6/26/2021 | 19:46:14 | 1.4386 | 103.74221 | Myotis horsfieldii |
| BAT1 | BAT1_20210626_194628.wav | 7.568 | 6/26/2021 | 19:46:28 | 1.4386 | 103.74221 | Scotophilus kuhlii |
| BAT1 | BAT1_20210626_194628.wav | 7.568 | 6/26/2021 | 19:46:28 | 1.4386 | 103.74221 | Myotis horsfieldii |
| BAT1 | BAT1_20210626_194637.wav | 15 | 6/26/2021 | 19:46:37 | 1.4386 | 103.74221 | Scotophilus kuhlii |
| BAT1 | BAT1_20210626_194637.wav | 15 | 6/26/2021 | 19:46:37 | 1.4386 | 103.74221 | Myotis horsfieldii |
| BAT1 | BAT1_20210626_194652.wav | 4.371 | 6/26/2021 | 19:46:52 | 1.4386 | 103.74221 | Scotophilus kuhlii |
| BAT1 | BAT1_20210626_194652.wav | 4.371 | 6/26/2021 | 19:46:52 | 1.4386 | 103.74221 | Myotis horsfieldii |
| BAT1 | BAT1_20210626_194702.wav | 8.726 | 6/26/2021 | 19:47:02 | 1.4386 | 103.74221 | Myotis horsfieldii |
| BAT1 | BAT1_20210626_194717.wav | 15 | 6/26/2021 | 19:47:17 | 1.4386 | 103.74221 | Scotophilus kuhlii |
| BAT1 | BAT1_20210626_194717.wav | 15 | 6/26/2021 | 19:47:17 | 1.4386 | 103.74221 | Myotis horsfieldii |
| BAT1 | BAT1_20210626_194744.wav | 12.94 | 6/26/2021 | 19:47:44 | 1.4386 | 103.74221 | Scotophilus kuhlii |
| BAT1 | BAT1_20210626_194744.wav | 12.94 | 6/26/2021 | 19:47:44 | 1.4386 | 103.74221 | Myotis horsfieldii |
| BAT1 | BAT1_20210626_200202.wav | 11.655 | 6/26/2021 | 20:02:02 | 1.4386 | 103.74221 | Myotis horsfieldii |
| BAT1 | BAT1_20210626_200214.wav | 9.96 | 6/26/2021 | 20:02:14 | 1.4386 | 103.74221 | Scotophilus kuhlii |
| BAT1 | BAT1_20210626_200214.wav | 9.96 | 6/26/2021 | 20:02:14 | 1.4386 | 103.74221 | Myotis horsfieldii |
| BAT1 | BAT1_20210626_200224.wav | 15 | 6/26/2021 | 20:02:24 | 1.4386 | 103.74221 | Myotis horsfieldii |
| BAT1 | BAT1_20210626_200239.wav | 14.094 | 6/26/2021 | 20:02:39 | 1.4386 | 103.74221 | Myotis horsfieldii |
| BAT1 | BAT1_20210626_200256.wav | 8.532 | 6/26/2021 | 20:02:56 | 1.4386 | 103.74221 | Scotophilus kuhlii |
| BAT1 | BAT1_20210626_200256.wav | 8.532 | 6/26/2021 | 20:02:56 | 1.4386 | 103.74221 | Myotis horsfieldii |
| BAT1 | BAT1_20210626_200309.wav | 15 | 6/26/2021 | 20:03:09 | 1.4386 | 103.74221 | Scotophilus kuhlii |
| BAT1 | BAT1_20210626_200309.wav | 15 | 6/26/2021 | 20:03:09 | 1.4386 | 103.74221 | Myotis horsfieldii |
| BAT1 | BAT1_20210626_200324.wav | 6.38 | 6/26/2021 | 20:03:24 | 1.4386 | 103.74221 | Scotophilus kuhlii |
| BAT1 | BAT1_20210626_200324.wav | 6.38 | 6/26/2021 | 20:03:24 | 1.4386 | 103.74221 | Myotis horsfieldii |
| BAT1 | BAT1_20210626_200354.wav | 15 | 6/26/2021 | 20:03:54 | 1.4386 | 103.74221 | Myotis horsfieldii |
| BAT1 | BAT1_20210626_200409.wav | 4.129 | 6/26/2021 | 20:04:09 | 1.4386 | 103.74221 | Scotophilus kuhlii |
| BAT1 | BAT1_20210626_200409.wav | 4.129 | 6/26/2021 | 20:04:09 | 1.4386 | 103.74221 | Myotis horsfieldii |
| BAT1 | BAT1_20210626_200416.wav | 9.048 | 6/26/2021 | 20:04:16 | 1.4386 | 103.74221 | Myotis horsfieldii |
| BAT1 | BAT1_20210626_200428.wav | 15 | 6/26/2021 | 20:04:28 | 1.4386 | 103.74221 | Myotis horsfieldii |
| BAT1 | BAT1_20210626_200445.wav | 15 | 6/26/2021 | 20:04:45 | 1.4386 | 103.74221 | Scotophilus kuhlii |

| Station | File name | Duration | Date | Time | Lat | Long | Species |
|---|---|---|---|---|---|---|---|
| BAT1 | BAT1_20210626_200445.wav | 15 | 6/26/2021 | 20:04:45 | 1.4386 | 103.74221 | Myotis horsfieldii |
| BAT1 | BAT1_20210626_200500.wav | 11.985 | 6/26/2021 | 20:05:00 | 1.4386 | 103.74221 | Scotophilus kuhlii |
| BAT1 | BAT1_20210626_200500.wav | 11.985 | 6/26/2021 | 20:05:00 | 1.4386 | 103.74221 | Myotis horsfieldii |
| BAT1 | BAT1_20210626_200512.wav | 7.325 | 6/26/2021 | 20:05:12 | 1.4386 | 103.74221 | Scotophilus kuhlii |
| BAT1 | BAT1_20210626_200512.wav | 7.325 | 6/26/2021 | 20:05:12 | 1.4386 | 103.74221 | Myotis horsfieldii |
| BAT1 | BAT1_20210626_200520.wav | 8.6 | 6/26/2021 | 20:05:20 | 1.4386 | 103.74221 | Scotophilus kuhlii |
| BAT1 | BAT1_20210626_200520.wav | 8.6 | 6/26/2021 | 20:05:20 | 1.4386 | 103.74221 | Myotis horsfieldii |
| BAT1 | BAT1_20210626_200535.wav | 15 | 6/26/2021 | 20:05:35 | 1.4386 | 103.74221 | Myotis horsfieldii |
| BAT1 | BAT1_20210626_200550.wav | 15 | 6/26/2021 | 20:05:50 | 1.4386 | 103.74221 | Scotophilus kuhlii |
| BAT1 | BAT1_20210626_200550.wav | 15 | 6/26/2021 | 20:05:50 | 1.4386 | 103.74221 | Myotis horsfieldii |
| BAT1 | BAT1_20210626_200605.wav | 15 | 6/26/2021 | 20:06:05 | 1.4386 | 103.74221 | Myotis horsfieldii |
| BAT1 | BAT1_20210626_200621.wav | 13.806 | 6/26/2021 | 20:06:21 | 1.4386 | 103.74221 | Myotis horsfieldii |
| BAT1 | BAT1_20210626_200641.wav | 8.547 | 6/26/2021 | 20:06:41 | 1.4386 | 103.74221 | Myotis horsfieldii |
| BAT1 | BAT1_20210626_200654.wav | 15 | 6/26/2021 | 20:06:54 | 1.4386 | 103.74221 | Myotis horsfieldii |
| BAT1 | BAT1_20210626_200709.wav | 15 | 6/26/2021 | 20:07:09 | 1.4386 | 103.74221 | Myotis horsfieldii |
| BAT1 | BAT1_20210626_200726.wav | 15 | 6/26/2021 | 20:07:26 | 1.4386 | 103.74221 | Myotis horsfieldii |
| BAT1 | BAT1_20210626_200741.wav | 14.473 | 6/26/2021 | 20:07:41 | 1.4386 | 103.74221 | Myotis horsfieldii |
| BAT1 | BAT1_20210626_200756.wav | 14.089 | 6/26/2021 | 20:07:56 | 1.4386 | 103.74221 | Scotophilus kuhlii |
| BAT1 | BAT1_20210626_200756.wav | 14.089 | 6/26/2021 | 20:07:56 | 1.4386 | 103.74221 | Myotis horsfieldii |
| BAT1 | BAT1_20210626_205122.wav | 3.519 | 6/26/2021 | 20:51:22 | 1.4386 | 103.74221 | Scotophilus kuhlii |
| BAT1 | BAT1_20210626_205208.wav | 8.634 | 6/26/2021 | 20:52:08 | 1.4386 | 103.74221 | Scotophilus kuhlii |
| BAT1 | BAT1_20210626_205208.wav | 8.634 | 6/26/2021 | 20:52:08 | 1.4386 | 103.74221 | Myotis horsfieldii |
| BAT1 | BAT1_20210626_205225.wav | 8.283 | 6/26/2021 | 20:52:25 | 1.4386 | 103.74221 | Scotophilus kuhlii |
| BAT1 | BAT1_20210626_205245.wav | 7.501 | 6/26/2021 | 20:52:45 | 1.4386 | 103.74221 | Scotophilus kuhlii |
| BAT1 | BAT1_20210626_205245.wav | 7.501 | 6/26/2021 | 20:52:45 | 1.4386 | 103.74221 | Myotis horsfieldii |
| BAT1 | BAT1_20210626_205347.wav | 7.759 | 6/26/2021 | 20:53:47 | 1.4386 | 103.74221 | Myotis horsfieldii |
| BAT1 | BAT1_20210626_205531.wav | 7.499 | 6/26/2021 | 20:55:31 | 1.4386 | 103.74221 | Myotis horsfieldii |
| BAT1 | BAT1_20210626_212521.wav | 6.005 | 6/26/2021 | 21:25:21 | 1.4386 | 103.74221 | Scotophilus kuhlii |
| BAT1 | BAT1_20210626_212521.wav | 6.005 | 6/26/2021 | 21:25:21 | 1.4386 | 103.74221 | Myotis horsfieldii |
| BAT1 | BAT1_20210626_212531.wav | 4.019 | 6/26/2021 | 21:25:31 | 1.4386 | 103.74221 | Scotophilus kuhlii |
| BAT1 | BAT1_20210626_212555.wav | 5.234 | 6/26/2021 | 21:25:55 | 1.4386 | 103.74221 | Scotophilus kuhlii |
| BAT1 | BAT1_20210626_212637.wav | 3.618 | 6/26/2021 | 21:26:37 | 1.4386 | 103.74221 | Scotophilus kuhlii |
| BAT1 | BAT1_20210626_212643.wav | 3.822 | 6/26/2021 | 21:26:43 | 1.4386 | 103.74221 | Scotophilus kuhlii |
| BAT1 | BAT1_20210626_212720.wav | 9.273 | 6/26/2021 | 21:27:20 | 1.4386 | 103.74221 | Scotophilus kuhlii |
| BAT1 | BAT1_20210626_212720.wav | 9.273 | 6/26/2021 | 21:27:20 | 1.4386 | 103.74221 | Myotis horsfieldii |
| BAT1 | BAT1_20210626_212740.wav | 15 | 6/26/2021 | 21:27:40 | 1.4386 | 103.74221 | Scotophilus kuhlii |
| BAT1 | BAT1_20210626_212740.wav | 15 | 6/26/2021 | 21:27:40 | 1.4386 | 103.74221 | Myotis horsfieldii |
| BAT1 | BAT1_20210626_212755.wav | 9.096 | 6/26/2021 | 21:27:55 | 1.4386 | 103.74221 | Scotophilus kuhlii |
| BAT1 | BAT1_20210626_215440.wav | 8.784 | 6/26/2021 | 21:54:40 | 1.4386 | 103.74221 | Myotis horsfieldii |
| BAT1 | BAT1_20210626_215838.wav | 6.919 | 6/26/2021 | 21:58:38 | 1.4386 | 103.74221 | Scotophilus kuhlii |
| BAT1 | BAT1_20210626_215838.wav | 6.919 | 6/26/2021 | 21:58:38 | 1.4386 | 103.74221 | Myotis horsfieldii |
| BAT1 | BAT1_20210626_222608.wav | 6.799 | 6/26/2021 | 22:26:08 | 1.4386 | 103.74221 | Myotis horsfieldii |
| BAT1 | BAT1_20210626_223404.wav | 6.509 | 6/26/2021 | 22:34:04 | 1.4386 | 103.74221 | Myotis horsfieldii |
| BAT1 | BAT1_20210626_223446.wav | 3.514 | 6/26/2021 | 22:34:46 | 1.4386 | 103.74221 | Myotis horsfieldii |
| BAT1 | BAT1_20210626_223752.wav | 5.684 | 6/26/2021 | 22:37:52 | 1.4386 | 103.74221 | Myotis horsfieldii |
| BAT1 | BAT1_20210626_223826.wav | 6.309 | 6/26/2021 | 22:38:26 | 1.4386 | 103.74221 | Scotophilus kuhlii |
| BAT1 | BAT1_20210626_223826.wav | 6.309 | 6/26/2021 | 22:38:26 | 1.4386 | 103.74221 | Myotis horsfieldii |
| BAT1 | BAT1_20210626_232804.wav | 5.374 | 6/26/2021 | 23:28:04 | 1.4386 | 103.74221 | Scotophilus kuhlii |
| BAT1 | BAT1_20210626_233634.wav | 5.425 | 6/26/2021 | 23:36:34 | 1.4386 | 103.74221 | Scotophilus kuhlii |
| BAT1 | BAT1_20210626_233634.wav | 5.425 | 6/26/2021 | 23:36:34 | 1.4386 | 103.74221 | Myotis horsfieldii |
| BAT1 | BAT1_20210627_001240.wav | 11.984 | 6/27/2021 | 0:12:40 | 1.4386 | 103.74221 | Scotophilus kuhlii |
| BAT1 | BAT1_20210627_001325.wav | 4.759 | 6/27/2021 | 0:13:25 | 1.4386 | 103.74221 | Scotophilus kuhlii |
| BAT1 | BAT1_20210627_012117.wav | 4.424 | 6/27/2021 | 1:21:17 | 1.4386 | 103.74221 | Myotis horsfieldii |
| BAT1 | BAT1_20210627_013911.wav | 6.579 | 6/27/2021 | 1:39:11 | 1.4386 | 103.74221 | Myotis horsfieldii |
| BAT1 | BAT1_20210627_013918.wav | 6.718 | 6/27/2021 | 1:39:18 | 1.4386 | 103.74221 | Myotis horsfieldii |
| BAT1 | BAT1_20210627_014041.wav | 5.901 | 6/27/2021 | 1:40:41 | 1.4386 | 103.74221 | Scotophilus kuhlii |
| BAT1 | BAT1_20210627_022228.wav | 6.436 | 6/27/2021 | 2:22:28 | 1.4386 | 103.74221 | Myotis horsfieldii |
| BAT1 | BAT1_20210627_022520.wav | 4.114 | 6/27/2021 | 2:25:20 | 1.4386 | 103.74221 | Scotophilus kuhlii |
| BAT1 | BAT1_20210627_025442.wav | 8.599 | 6/27/2021 | 2:54:42 | 1.4386 | 103.74221 | Scotophilus kuhlii |
| BAT1 | BAT1_20210627_025605.wav | 5.673 | 6/27/2021 | 2:56:05 | 1.4386 | 103.74221 | Scotophilus kuhlii |
| BAT1 | BAT1_20210627_025840.wav | 6.208 | 6/27/2021 | 2:58:40 | 1.4386 | 103.74221 | Myotis horsfieldii |
| BAT1 | BAT1_20210627_032555.wav | 6.494 | 6/27/2021 | 3:25:55 | 1.4386 | 103.74221 | Myotis horsfieldii |
| BAT1 | BAT1_20210627_035357.wav | 7.159 | 6/27/2021 | 3:53:57 | 1.4386 | 103.74221 | Myotis horsfieldii |
| BAT1 | BAT1_20210627_035605.wav | 7.048 | 6/27/2021 | 3:56:05 | 1.4386 | 103.74221 | Myotis horsfieldii |
| BAT1 | BAT1_20210627_041634.wav | 6.978 | 6/27/2021 | 4:16:34 | 1.4386 | 103.74221 | Myotis horsfieldii |
| BAT1 | BAT1_20210627_041747.wav | 15 | 6/27/2021 | 4:17:47 | 1.4386 | 103.74221 | Saccolaimus saccolaimus |
| BAT1 | BAT1_20210627_041747.wav | 15 | 6/27/2021 | 4:17:47 | 1.4386 | 103.74221 | Myotis horsfieldii |
| BAT1 | BAT1_20210627_041803.wav | 5.611 | 6/27/2021 | 4:18:03 | 1.4386 | 103.74221 | Myotis horsfieldii |
| BAT1 | BAT1_20210627_042018.wav | 6.426 | 6/27/2021 | 4:20:18 | 1.4386 | 103.74221 | Myotis horsfieldii |
| BAT1 | BAT1_20210627_043705.wav | 12.919 | 6/27/2021 | 4:37:05 | 1.4386 | 103.74221 | Myotis horsfieldii |
| BAT1 | BAT1_20210627_043920.wav | 5.769 | 6/27/2021 | 4:39:20 | 1.4386 | 103.74221 | Myotis horsfieldii |
| BAT1 | BAT1_20210627_044004.wav | 5.543 | 6/27/2021 | 4:40:04 | 1.4386 | 103.74221 | Myotis horsfieldii |
| BAT1 | BAT1_20210627_044026.wav | 8.368 | 6/27/2021 | 4:40:26 | 1.4386 | 103.74221 | Scotophilus kuhlii |
| BAT1 | BAT1_20210627_044026.wav | 8.368 | 6/27/2021 | 4:40:26 | 1.4386 | 103.74221 | Myotis horsfieldii |
| BAT1 | BAT1_20210627_051618.wav | 7.314 | 6/27/2021 | 5:16:18 | 1.4386 | 103.74221 | Myotis horsfieldii |
| BAT1 | BAT1_20210627_051707.wav | 6.224 | 6/27/2021 | 5:17:07 | 1.4386 | 103.74221 | Scotophilus kuhlii |
| BAT1 | BAT1_20210627_051730.wav | 4.624 | 6/27/2021 | 5:17:30 | 1.4386 | 103.74221 | Scotophilus kuhlii |
| BAT1 | BAT1_20210627_051825.wav | 10.593 | 6/27/2021 | 5:18:25 | 1.4386 | 103.74221 | Scotophilus kuhlii |
| BAT1 | BAT1_20210627_051825.wav | 10.593 | 6/27/2021 | 5:18:25 | 1.4386 | 103.74221 | Myotis horsfieldii |
| BAT1 | BAT1_20210627_052059.wav | 6.714 | 6/27/2021 | 5:20:59 | 1.4386 | 103.74221 | Myotis horsfieldii |

| Station | File name | Duration | Date | Time | Lat | Long | Species |
|---|---|---|---|---|---|---|---|
| BAT1 | BAT1_20210627_053028.wav | 7.189 | 6/27/2021 | 5:30:28 | 1.4386 | 103.74221 | Myotis horsfieldii |
| BAT1 | BAT1_20210627_053048.wav | 12.578 | 6/27/2021 | 5:30:48 | 1.4386 | 103.74221 | Scotophilus kuhlii |
| BAT1 | BAT1_20210627_053048.wav | 12.578 | 6/27/2021 | 5:30:48 | 1.4386 | 103.74221 | Myotis horsfieldii |
| BAT1 | BAT1_20210627_053113.wav | 3.254 | 6/27/2021 | 5:31:13 | 1.4386 | 103.74221 | Myotis horsfieldii |
| BAT1 | BAT1_20210627_053244.wav | 5.964 | 6/27/2021 | 5:32:44 | 1.4386 | 103.74221 | Myotis horsfieldii |
| BAT1 | BAT1_20210627_053553.wav | 4.144 | 6/27/2021 | 5:35:53 | 1.4386 | 103.74221 | Scotophilus kuhlii |
| BAT1 | BAT1_20210627_060743.wav | 8.789 | 6/27/2021 | 6:07:43 | 1.4386 | 103.74221 | Myotis horsfieldii |
| BAT1 | BAT1_20210627_061105.wav | 5.429 | 6/27/2021 | 6:11:05 | 1.4386 | 103.74221 | Myotis horsfieldii |
| BAT1 | BAT1_20210627_061122.wav | 3.993 | 6/27/2021 | 6:11:22 | 1.4386 | 103.74221 | Scotophilus kuhlii |
| BAT1 | BAT1_20210627_061122.wav | 3.993 | 6/27/2021 | 6:11:22 | 1.4386 | 103.74221 | Myotis horsfieldii |
| BAT1 | BAT1_20210627_061136.wav | 6.342 | 6/27/2021 | 6:11:36 | 1.4386 | 103.74221 | Myotis horsfieldii |
| BAT1 | BAT1_20210627_061153.wav | 12.814 | 6/27/2021 | 6:11:53 | 1.4386 | 103.74221 | Scotophilus kuhlii |
| BAT1 | BAT1_20210627_061250.wav | 7.329 | 6/27/2021 | 6:12:50 | 1.4386 | 103.74221 | Myotis horsfieldii |
| BAT1 | BAT1_20210627_063825.wav | 6.136 | 6/27/2021 | 6:38:25 | 1.4386 | 103.74221 | Scotophilus kuhlii |
| BAT1 | BAT1_20210627_064101.wav | 5.774 | 6/27/2021 | 6:41:01 | 1.4386 | 103.74221 | Scotophilus kuhlii |
| BAT1 | BAT1_20210627_064113.wav | 8.457 | 6/27/2021 | 6:41:13 | 1.4386 | 103.74221 | Scotophilus kuhlii |
| BAT1 | BAT1_20210627_064200.wav | 8.349 | 6/27/2021 | 6:42:00 | 1.4386 | 103.74221 | Scotophilus kuhlii |
| BAT1 | BAT1_20210627_064333.wav | 11.259 | 6/27/2021 | 6:43:33 | 1.4386 | 103.74221 | Scotophilus kuhlii |
| BAT1 | BAT1_20210627_192234.wav | 8.699 | 6/27/2021 | 19:22:34 | 1.4386 | 103.74221 | Scotophilus kuhlii |
| BAT1 | BAT1_20210627_192312.wav | 6.099 | 6/27/2021 | 19:23:12 | 1.4386 | 103.74221 | Scotophilus kuhlii |
| BAT1 | BAT1_20210627_192337.wav | 11.704 | 6/27/2021 | 19:23:37 | 1.4386 | 103.74221 | Scotophilus kuhlii |
| BAT1 | BAT1_20210627_192349.wav | 8.442 | 6/27/2021 | 19:23:49 | 1.4386 | 103.74221 | Scotophilus kuhlii |
| BAT1 | BAT1_20210627_192405.wav | 13.332 | 6/27/2021 | 19:24:05 | 1.4386 | 103.74221 | Scotophilus kuhlii |
| BAT1 | BAT1_20210627_192421.wav | 6.241 | 6/27/2021 | 19:24:21 | 1.4386 | 103.74221 | Scotophilus kuhlii |
| BAT1 | BAT1_20210627_192427.wav | 15 | 6/27/2021 | 19:24:27 | 1.4386 | 103.74221 | Scotophilus kuhlii |
| BAT1 | BAT1_20210627_192451.wav | 15 | 6/27/2021 | 19:24:51 | 1.4386 | 103.74221 | Scotophilus kuhlii |
| BAT1 | BAT1_20210627_192506.wav | 7.982 | 6/27/2021 | 19:25:06 | 1.4386 | 103.74221 | Scotophilus kuhlii |
| BAT1 | BAT1_20210627_192515.wav | 15 | 6/27/2021 | 19:25:15 | 1.4386 | 103.74221 | Scotophilus kuhlii |
| BAT1 | BAT1_20210627_192532.wav | 15 | 6/27/2021 | 19:25:32 | 1.4386 | 103.74221 | Scotophilus kuhlii |
| BAT1 | BAT1_20210627_192550.wav | 5.602 | 6/27/2021 | 19:25:50 | 1.4386 | 103.74221 | Scotophilus kuhlii |
| BAT1 | BAT1_20210627_192603.wav | 15 | 6/27/2021 | 19:26:03 | 1.4386 | 103.74221 | Scotophilus kuhlii |
| BAT1 | BAT1_20210627_192619.wav | 15 | 6/27/2021 | 19:26:19 | 1.4386 | 103.74221 | Scotophilus kuhlii |
| BAT1 | BAT1_20210627_192639.wav | 10.016 | 6/27/2021 | 19:26:39 | 1.4386 | 103.74221 | Scotophilus kuhlii |
| BAT1 | BAT1_20210627_192655.wav | 5.936 | 6/27/2021 | 19:26:55 | 1.4386 | 103.74221 | Scotophilus kuhlii |
| BAT1 | BAT1_20210627_192707.wav | 11.081 | 6/27/2021 | 19:27:07 | 1.4386 | 103.74221 | Scotophilus kuhlii |
| BAT1 | BAT1_20210627_192734.wav | 7.648 | 6/27/2021 | 19:27:34 | 1.4386 | 103.74221 | Scotophilus kuhlii |
| BAT1 | BAT1_20210627_192744.wav | 5.812 | 6/27/2021 | 19:27:44 | 1.4386 | 103.74221 | Scotophilus kuhlii |
| BAT1 | BAT1_20210627_192757.wav | 9.422 | 6/27/2021 | 19:27:57 | 1.4386 | 103.74221 | Scotophilus kuhlii |
| BAT1 | BAT1_20210627_194421.wav | 5.314 | 6/27/2021 | 19:44:21 | 1.4386 | 103.74221 | Myotis horsfieldii |
| BAT1 | BAT1_20210627_194443.wav | 4.684 | 6/27/2021 | 19:44:43 | 1.4386 | 103.74221 | Scotophilus kuhlii |
| BAT1 | BAT1_20210627_194443.wav | 4.684 | 6/27/2021 | 19:44:43 | 1.4386 | 103.74221 | Myotis horsfieldii |
| BAT1 | BAT1_20210627_194447.wav | 15 | 6/27/2021 | 19:44:47 | 1.4386 | 103.74221 | Scotophilus kuhlii |
| BAT1 | BAT1_20210627_194503.wav | 15 | 6/27/2021 | 19:45:03 | 1.4386 | 103.74221 | Scotophilus kuhlii |
| BAT1 | BAT1_20210627_194503.wav | 15 | 6/27/2021 | 19:45:03 | 1.4386 | 103.74221 | Myotis horsfieldii |
| BAT1 | BAT1_20210627_194519.wav | 15 | 6/27/2021 | 19:45:19 | 1.4386 | 103.74221 | Scotophilus kuhlii |
| BAT1 | BAT1_20210627_194534.wav | 10.69 | 6/27/2021 | 19:45:34 | 1.4386 | 103.74221 | Scotophilus kuhlii |
| BAT1 | BAT1_20210627_194534.wav | 10.69 | 6/27/2021 | 19:45:34 | 1.4386 | 103.74221 | Myotis horsfieldii |
| BAT1 | BAT1_20210627_194549.wav | 12.282 | 6/27/2021 | 19:45:49 | 1.4386 | 103.74221 | Scotophilus kuhlii |
| BAT1 | BAT1_20210627_194603.wav | 15 | 6/27/2021 | 19:46:03 | 1.4386 | 103.74221 | Scotophilus kuhlii |
| BAT1 | BAT1_20210627_194603.wav | 15 | 6/27/2021 | 19:46:03 | 1.4386 | 103.74221 | Myotis horsfieldii |
| BAT1 | BAT1_20210627_194619.wav | 7.381 | 6/27/2021 | 19:46:19 | 1.4386 | 103.74221 | Scotophilus kuhlii |
| BAT1 | BAT1_20210627_194619.wav | 7.381 | 6/27/2021 | 19:46:19 | 1.4386 | 103.74221 | Myotis horsfieldii |
| BAT1 | BAT1_20210627_194702.wav | 15 | 6/27/2021 | 19:47:02 | 1.4386 | 103.74221 | Scotophilus kuhlii |
| BAT1 | BAT1_20210627_194702.wav | 15 | 6/27/2021 | 19:47:02 | 1.4386 | 103.74221 | Myotis horsfieldii |
| BAT1 | BAT1_20210627_194724.wav | 14.678 | 6/27/2021 | 19:47:24 | 1.4386 | 103.74221 | Scotophilus kuhlii |
| BAT1 | BAT1_20210627_194724.wav | 14.678 | 6/27/2021 | 19:47:24 | 1.4386 | 103.74221 | Myotis horsfieldii |
| BAT1 | BAT1_20210627_194742.wav | 6.793 | 6/27/2021 | 19:47:42 | 1.4386 | 103.74221 | Scotophilus kuhlii |
| BAT1 | BAT1_20210627_194742.wav | 6.793 | 6/27/2021 | 19:47:42 | 1.4386 | 103.74221 | Myotis horsfieldii |
| BAT1 | BAT1_20210627_194800.wav | 15 | 6/27/2021 | 19:48:00 | 1.4386 | 103.74221 | Scotophilus kuhlii |
| BAT1 | BAT1_20210627_194816.wav | 13.504 | 6/27/2021 | 19:48:16 | 1.4386 | 103.74221 | Scotophilus kuhlii |
| BAT1 | BAT1_20210627_194816.wav | 13.504 | 6/27/2021 | 19:48:16 | 1.4386 | 103.74221 | Myotis horsfieldii |
| BAT1 | BAT1_20210627_194831.wav | 8.496 | 6/27/2021 | 19:48:31 | 1.4386 | 103.74221 | Scotophilus kuhlii |
| BAT1 | BAT1_20210627_194844.wav | 6.841 | 6/27/2021 | 19:48:44 | 1.4386 | 103.74221 | Scotophilus kuhlii |
| BAT1 | BAT1_20210627_194855.wav | 4.263 | 6/27/2021 | 19:48:55 | 1.4386 | 103.74221 | Scotophilus kuhlii |
| BAT1 | BAT1_20210627_194902.wav | 10.752 | 6/27/2021 | 19:49:02 | 1.4386 | 103.74221 | Scotophilus kuhlii |
| BAT1 | BAT1_20210627_194913.wav | 15 | 6/27/2021 | 19:49:13 | 1.4386 | 103.74221 | Scotophilus kuhlii |
| BAT1 | BAT1_20210627_194913.wav | 15 | 6/27/2021 | 19:49:13 | 1.4386 | 103.74221 | Myotis horsfieldii |
| BAT1 | BAT1_20210627_194938.wav | 3.612 | 6/27/2021 | 19:49:38 | 1.4386 | 103.74221 | Scotophilus kuhlii |
| BAT1 | BAT1_20210627_194947.wav | 15 | 6/27/2021 | 19:49:47 | 1.4386 | 103.74221 | Scotophilus kuhlii |
| BAT1 | BAT1_20210627_194947.wav | 15 | 6/27/2021 | 19:49:47 | 1.4386 | 103.74221 | Myotis horsfieldii |
| BAT1 | BAT1_20210627_201508.wav | 5.422 | 6/27/2021 | 20:15:08 | 1.4386 | 103.74221 | Scotophilus kuhlii |
| BAT1 | BAT1_20210627_201536.wav | 5.321 | 6/27/2021 | 20:15:36 | 1.4386 | 103.74221 | Myotis horsfieldii |
| BAT1 | BAT1_20210627_201601.wav | 5.129 | 6/27/2021 | 20:16:01 | 1.4386 | 103.74221 | Scotophilus kuhlii |
| BAT1 | BAT1_20210627_201627.wav | 5.126 | 6/27/2021 | 20:16:27 | 1.4386 | 103.74221 | Myotis horsfieldii |
| BAT1 | BAT1_20210627_201738.wav | 5.479 | 6/27/2021 | 20:17:38 | 1.4386 | 103.74221 | Myotis horsfieldii |
| BAT1 | BAT1_20210627_201747.wav | 4.308 | 6/27/2021 | 20:17:47 | 1.4386 | 103.74221 | Myotis horsfieldii |
| BAT1 | BAT1_20210627_201809.wav | 4.682 | 6/27/2021 | 20:18:09 | 1.4386 | 103.74221 | Myotis horsfieldii |
| BAT1 | BAT1_20210627_201840.wav | 14.39 | 6/27/2021 | 20:18:40 | 1.4386 | 103.74221 | Scotophilus kuhlii |
| BAT1 | BAT1_20210627_201942.wav | 5.674 | 6/27/2021 | 20:19:42 | 1.4386 | 103.74221 | Myotis horsfieldii |
| BAT1 | BAT1_20210627_201952.wav | 5.194 | 6/27/2021 | 20:19:52 | 1.4386 | 103.74221 | Myotis horsfieldii |

| Station | File name | Duration | Date | Time | Lat | Long | Species |
|---|---|---|---|---|---|---|---|
| BAT1 | BAT1_20210627_202024.wav | 5.362 | 6/27/2021 | 20:20:24 | 1.4386 | 103.74221 | Myotis horsfieldii |
| BAT1 | BAT1_20210627_202033.wav | 9.18 | 6/27/2021 | 20:20:33 | 1.4386 | 103.74221 | Myotis horsfieldii |
| BAT1 | BAT1_20210627_202047.wav | 4.864 | 6/27/2021 | 20:20:47 | 1.4386 | 103.74221 | Myotis horsfieldii |
| BAT1 | BAT1_20210627_202057.wav | 4.954 | 6/27/2021 | 20:20:57 | 1.4386 | 103.74221 | Myotis horsfieldii |
| BAT1 | BAT1_20210627_205552.wav | 6.04 | 6/27/2021 | 20:55:52 | 1.4386 | 103.74221 | Scotophilus kuhlii |
| BAT1 | BAT1_20210627_215346.wav | 3.779 | 6/27/2021 | 21:53:46 | 1.4386 | 103.74221 | Scotophilus kuhlii |
| BAT1 | BAT1_20210627_215621.wav | 4.464 | 6/27/2021 | 21:56:21 | 1.4386 | 103.74221 | Scotophilus kuhlii |
| BAT1 | BAT1_20210627_215720.wav | 3.924 | 6/27/2021 | 21:57:20 | 1.4386 | 103.74221 | Scotophilus kuhlii |
| BAT1 | BAT1_20210627_215759.wav | 6.248 | 6/27/2021 | 21:57:59 | 1.4386 | 103.74221 | Scotophilus kuhlii |
| BAT1 | BAT1_20210627_215759.wav | 6.248 | 6/27/2021 | 21:57:59 | 1.4386 | 103.74221 | Myotis horsfieldii |
| BAT1 | BAT1_20210627_222329.wav | 6.045 | 6/27/2021 | 22:23:29 | 1.4386 | 103.74221 | Scotophilus kuhlii |
| BAT1 | BAT1_20210627_222518.wav | 10.056 | 6/27/2021 | 22:25:18 | 1.4386 | 103.74221 | Scotophilus kuhlii |
| BAT1 | BAT1_20210627_222807.wav | 12.358 | 6/27/2021 | 22:28:07 | 1.4386 | 103.74221 | Scotophilus kuhlii |
| BAT1 | BAT1_20210627_222807.wav | 12.358 | 6/27/2021 | 22:28:07 | 1.4386 | 103.74221 | Myotis horsfieldii |
| BAT1 | BAT1_20210627_222825.wav | 10.784 | 6/27/2021 | 22:28:25 | 1.4386 | 103.74221 | Scotophilus kuhlii |
| BAT1 | BAT1_20210627_224205.wav | 7.17 | 6/27/2021 | 22:42:05 | 1.4386 | 103.74221 | Myotis horsfieldii |
| BAT1 | BAT1_20210627_232310.wav | 4.539 | 6/27/2021 | 23:23:10 | 1.4386 | 103.74221 | Myotis horsfieldii |
| BAT1 | BAT1_20210627_232355.wav | 8.816 | 6/27/2021 | 23:23:55 | 1.4386 | 103.74221 | Scotophilus kuhlii |
| BAT1 | BAT1_20210627_232355.wav | 8.816 | 6/27/2021 | 23:23:55 | 1.4386 | 103.74221 | Myotis horsfieldii |
| BAT1 | BAT1_20210627_234412.wav | 5.531 | 6/27/2021 | 23:44:12 | 1.4386 | 103.74221 | Myotis horsfieldii |
| BAT1 | BAT1_20210627_234508.wav | 7.648 | 6/27/2021 | 23:45:08 | 1.4386 | 103.74221 | Scotophilus kuhlii |
| BAT1 | BAT1_20210627_234830.wav | 5.489 | 6/27/2021 | 23:48:30 | 1.4386 | 103.74221 | Myotis horsfieldii |
| BAT1 | BAT1_20210628_012337.wav | 7.229 | 6/28/2021 | 1:23:37 | 1.4386 | 103.74221 | Myotis horsfieldii |
| BAT1 | BAT1_20210628_013417.wav | 15 | 6/28/2021 | 1:34:17 | 1.4386 | 103.74221 | Myotis horsfieldii |
| BAT1 | BAT1_20210628_013433.wav | 15 | 6/28/2021 | 1:34:33 | 1.4386 | 103.74221 | Myotis horsfieldii |
| BAT1 | BAT1_20210628_021926.wav | 9.994 | 6/28/2021 | 2:19:26 | 1.4386 | 103.74221 | Scotophilus kuhlii |
| BAT1 | BAT1_20210628_021926.wav | 9.994 | 6/28/2021 | 2:19:26 | 1.4386 | 103.74221 | Myotis horsfieldii |
| BAT1 | BAT1_20210628_022008.wav | 5.244 | 6/28/2021 | 2:20:08 | 1.4386 | 103.74221 | Myotis horsfieldii |
| BAT1 | BAT1_20210628_022141.wav | 5.695 | 6/28/2021 | 2:21:41 | 1.4386 | 103.74221 | Myotis horsfieldii |
| BAT1 | BAT1_20210628_023459.wav | 5.609 | 6/28/2021 | 2:34:59 | 1.4386 | 103.74221 | Myotis horsfieldii |
| BAT1 | BAT1_20210628_023818.wav | 11.179 | 6/28/2021 | 2:38:18 | 1.4386 | 103.74221 | Myotis horsfieldii |
| BAT1 | BAT1_20210628_032152.wav | 7.486 | 6/28/2021 | 3:21:52 | 1.4386 | 103.74221 | Taphozous melanopogon |
| BAT1 | BAT1_20210628_032239.wav | 10.579 | 6/28/2021 | 3:22:39 | 1.4386 | 103.74221 | Scotophilus kuhlii |
| BAT1 | BAT1_20210628_032638.wav | 7.429 | 6/28/2021 | 3:26:38 | 1.4386 | 103.74221 | Scotophilus kuhlii |
| BAT1 | BAT1_20210628_034728.wav | 7.159 | 6/28/2021 | 3:47:28 | 1.4386 | 103.74221 | Scotophilus kuhlii |
| BAT1 | BAT1_20210628_034821.wav | 7.88 | 6/28/2021 | 3:48:21 | 1.4386 | 103.74221 | Scotophilus kuhlii |
| BAT1 | BAT1_20210628_034858.wav | 6.134 | 6/28/2021 | 3:48:58 | 1.4386 | 103.74221 | Scotophilus kuhlii |
| BAT1 | BAT1_20210628_045323.wav | 5.801 | 6/28/2021 | 4:53:23 | 1.4386 | 103.74221 | Myotis horsfieldii |
| BAT1 | BAT1_20210628_045503.wav | 4.254 | 6/28/2021 | 4:55:03 | 1.4386 | 103.74221 | Myotis horsfieldii |
| BAT1 | BAT1_20210628_045652.wav | 7.484 | 6/28/2021 | 4:56:52 | 1.4386 | 103.74221 | Myotis horsfieldii |
| BAT1 | BAT1_20210628_045754.wav | 6.702 | 6/28/2021 | 4:57:54 | 1.4386 | 103.74221 | Myotis horsfieldii |
| BAT1 | BAT1_20210628_051604.wav | 7.475 | 6/28/2021 | 5:16:04 | 1.4386 | 103.74221 | Scotophilus kuhlii |
| BAT1 | BAT1_20210628_051648.wav | 7.528 | 6/28/2021 | 5:16:48 | 1.4386 | 103.74221 | Scotophilus kuhlii |
| BAT1 | BAT1_20210628_051710.wav | 6.803 | 6/28/2021 | 5:17:10 | 1.4386 | 103.74221 | Myotis horsfieldii |
| BAT1 | BAT1_20210628_054815.wav | 7.439 | 6/28/2021 | 5:48:15 | 1.4386 | 103.74221 | Scotophilus kuhlii |
| BAT1 | BAT1_20210628_054907.wav | 14.424 | 6/28/2021 | 5:49:07 | 1.4386 | 103.74221 | Scotophilus kuhlii |
| BAT1 | BAT1_20210628_054942.wav | 15 | 6/28/2021 | 5:49:42 | 1.4386 | 103.74221 | Myotis horsfieldii |
| BAT1 | BAT1_20210628_055039.wav | 6.504 | 6/28/2021 | 5:50:39 | 1.4386 | 103.74221 | Scotophilus kuhlii |
| BAT1 | BAT1_20210628_055051.wav | 7.429 | 6/28/2021 | 5:50:51 | 1.4386 | 103.74221 | Myotis horsfieldii |
| BAT1 | BAT1_20210628_055114.wav | 8.687 | 6/28/2021 | 5:51:14 | 1.4386 | 103.74221 | Scotophilus kuhlii |
| BAT1 | BAT1_20210628_055114.wav | 8.687 | 6/28/2021 | 5:51:14 | 1.4386 | 103.74221 | Myotis horsfieldii |
| BAT1 | BAT1_20210628_055123.wav | 14.512 | 6/28/2021 | 5:51:23 | 1.4386 | 103.74221 | Scotophilus kuhlii |
| BAT1 | BAT1_20210628_055123.wav | 14.512 | 6/28/2021 | 5:51:23 | 1.4386 | 103.74221 | Myotis horsfieldii |
| BAT1 | BAT1_20210628_055155.wav | 9.79 | 6/28/2021 | 5:51:55 | 1.4386 | 103.74221 | Scotophilus kuhlii |
| BAT1 | BAT1_20210628_055316.wav | 8.099 | 6/28/2021 | 5:53:16 | 1.4386 | 103.74221 | Myotis horsfieldii |
| BAT1 | BAT1_20210628_062409.wav | 6.052 | 6/28/2021 | 6:24:09 | 1.4386 | 103.74221 | Scotophilus kuhlii |
| BAT1 | BAT1_20210628_062511.wav | 10.424 | 6/28/2021 | 6:25:11 | 1.4386 | 103.74221 | Scotophilus kuhlii |
| BAT1 | BAT1_20210628_062557.wav | 15 | 6/28/2021 | 6:25:57 | 1.4386 | 103.74221 | Scotophilus kuhlii |
| BAT1 | BAT1_20210628_062735.wav | 7.594 | 6/28/2021 | 6:27:35 | 1.4386 | 103.74221 | Scotophilus kuhlii |
| BAT1 | BAT1_20210628_062735.wav | 7.594 | 6/28/2021 | 6:27:35 | 1.4386 | 103.74221 | Saccolaimus saccolaimus |
| BAT1 | BAT1_20210628_062835.wav | 10.239 | 6/28/2021 | 6:28:35 | 1.4386 | 103.74221 | Myotis horsfieldii |
| BAT1 | BAT1_20210628_064507.wav | 5.939 | 6/28/2021 | 6:45:07 | 1.4386 | 103.74221 | Scotophilus kuhlii |
| BAT1 | BAT1_20210628_064549.wav | 4.349 | 6/28/2021 | 6:45:49 | 1.4386 | 103.74221 | Scotophilus kuhlii |
| BAT1 | BAT1_20210628_064554.wav | 4.546 | 6/28/2021 | 6:45:54 | 1.4386 | 103.74221 | Scotophilus kuhlii |
| BAT1 | BAT1_20210628_064614.wav | 5.846 | 6/28/2021 | 6:46:14 | 1.4386 | 103.74221 | Scotophilus kuhlii |
| BAT1 | BAT1_20210628_064640.wav | 5.479 | 6/28/2021 | 6:46:40 | 1.4386 | 103.74221 | Scotophilus kuhlii |
| BAT1 | BAT1_20210628_064651.wav | 5.679 | 6/28/2021 | 6:46:51 | 1.4386 | 103.74221 | Scotophilus kuhlii |
| BAT1 | BAT1_20210628_064837.wav | 4.694 | 6/28/2021 | 6:48:37 | 1.4386 | 103.74221 | Scotophilus kuhlii |
| BAT1 | BAT1_20210628_064921.wav | 6.615 | 6/28/2021 | 6:49:21 | 1.4386 | 103.74221 | Scotophilus kuhlii |
| BAT1 | BAT1_20210628_194007.wav | 4.649 | 6/28/2021 | 19:40:07 | 1.4386 | 103.74221 | Scotophilus kuhlii |
| BAT1 | BAT1_20210628_194023.wav | 5.073 | 6/28/2021 | 19:40:23 | 1.4386 | 103.74221 | Scotophilus kuhlii |
| BAT1 | BAT1_20210628_194044.wav | 5.657 | 6/28/2021 | 19:40:44 | 1.4386 | 103.74221 | Myotis horsfieldii |
| BAT1 | BAT1_20210628_194055.wav | 5.417 | 6/28/2021 | 19:40:55 | 1.4386 | 103.74221 | Scotophilus kuhlii |
| BAT1 | BAT1_20210628_194055.wav | 5.417 | 6/28/2021 | 19:40:55 | 1.4386 | 103.74221 | Myotis horsfieldii |
| BAT1 | BAT1_20210628_194128.wav | 7.019 | 6/28/2021 | 19:41:28 | 1.4386 | 103.74221 | Scotophilus kuhlii |
| BAT1 | BAT1_20210628_194300.wav | 7.649 | 6/28/2021 | 19:43:00 | 1.4386 | 103.74221 | Myotis horsfieldii |
| BAT1 | BAT1_20210628_194312.wav | 7.012 | 6/28/2021 | 19:43:12 | 1.4386 | 103.74221 | Myotis horsfieldii |
| BAT1 | BAT1_20210628_194329.wav | 5.522 | 6/28/2021 | 19:43:29 | 1.4386 | 103.74221 | Myotis horsfieldii |
| BAT1 | BAT1_20210628_194346.wav | 4.941 | 6/28/2021 | 19:43:46 | 1.4386 | 103.74221 | Myotis horsfieldii |
| BAT1 | BAT1_20210628_194435.wav | 10.996 | 6/28/2021 | 19:44:35 | 1.4386 | 103.74221 | Scotophilus kuhlii |

| Station | File name | Duration | Date | Time | Lat | Long | Species |
|---|---|---|---|---|---|---|---|
| BAT1 | BAT1_20210628_194457.wav | 5.394 | 6/28/2021 | 19:44:57 | 1.4386 | 103.74221 | Myotis horsfieldii |
| BAT1 | BAT1_20210628_201908.wav | 6.944 | 6/28/2021 | 20:19:08 | 1.4386 | 103.74221 | Scotophilus kuhlii |
| BAT1 | BAT1_20210628_201908.wav | 6.944 | 6/28/2021 | 20:19:08 | 1.4386 | 103.74221 | Myotis horsfieldii |
| BAT1 | BAT1_20210628_201916.wav | 3.656 | 6/28/2021 | 20:19:16 | 1.4386 | 103.74221 | Myotis horsfieldii |
| BAT1 | BAT1_20210628_201921.wav | 7.039 | 6/28/2021 | 20:19:21 | 1.4386 | 103.74221 | Myotis horsfieldii |
| BAT1 | BAT1_20210628_201932.wav | 6.374 | 6/28/2021 | 20:19:32 | 1.4386 | 103.74221 | Myotis horsfieldii |
| BAT1 | BAT1_20210628_201940.wav | 7.896 | 6/28/2021 | 20:19:40 | 1.4386 | 103.74221 | Scotophilus kuhlii |
| BAT1 | BAT1_20210628_201940.wav | 7.896 | 6/28/2021 | 20:19:40 | 1.4386 | 103.74221 | Myotis horsfieldii |
| BAT1 | BAT1_20210628_201958.wav | 8.059 | 6/28/2021 | 20:19:58 | 1.4386 | 103.74221 | Scotophilus kuhlii |
| BAT1 | BAT1_20210628_201958.wav | 8.059 | 6/28/2021 | 20:19:58 | 1.4386 | 103.74221 | Myotis horsfieldii |
| BAT1 | BAT1_20210628_202008.wav | 10.617 | 6/28/2021 | 20:20:08 | 1.4386 | 103.74221 | Scotophilus kuhlii |
| BAT1 | BAT1_20210628_202008.wav | 10.617 | 6/28/2021 | 20:20:08 | 1.4386 | 103.74221 | Myotis horsfieldii |
| BAT1 | BAT1_20210628_202030.wav | 5.928 | 6/28/2021 | 20:20:30 | 1.4386 | 103.74221 | Myotis horsfieldii |
| BAT1 | BAT1_20210628_202058.wav | 5.868 | 6/28/2021 | 20:20:58 | 1.4386 | 103.74221 | Myotis horsfieldii |
| BAT1 | BAT1_20210628_202113.wav | 5.176 | 6/28/2021 | 20:21:13 | 1.4386 | 103.74221 | Myotis horsfieldii |
| BAT1 | BAT1_20210628_202128.wav | 6.204 | 6/28/2021 | 20:21:28 | 1.4386 | 103.74221 | Myotis horsfieldii |
| BAT1 | BAT1_20210628_202235.wav | 6.804 | 6/28/2021 | 20:22:35 | 1.4386 | 103.74221 | Scotophilus kuhlii |
| BAT1 | BAT1_20210628_202235.wav | 6.804 | 6/28/2021 | 20:22:35 | 1.4386 | 103.74221 | Myotis horsfieldii |
| BAT1 | BAT1_20210628_202243.wav | 8.427 | 6/28/2021 | 20:22:43 | 1.4386 | 103.74221 | Scotophilus kuhlii |
| BAT1 | BAT1_20210628_202243.wav | 8.427 | 6/28/2021 | 20:22:43 | 1.4386 | 103.74221 | Myotis horsfieldii |
| BAT1 | BAT1_20210628_202257.wav | 7.324 | 6/28/2021 | 20:22:57 | 1.4386 | 103.74221 | Myotis horsfieldii |
| BAT1 | BAT1_20210628_202319.wav | 12.17 | 6/28/2021 | 20:23:19 | 1.4386 | 103.74221 | Scotophilus kuhlii |
| BAT1 | BAT1_20210628_202319.wav | 12.17 | 6/28/2021 | 20:23:19 | 1.4386 | 103.74221 | Myotis horsfieldii |
| BAT1 | BAT1_20210628_202341.wav | 6.062 | 6/28/2021 | 20:23:41 | 1.4386 | 103.74221 | Scotophilus kuhlii |
| BAT1 | BAT1_20210628_202353.wav | 5.321 | 6/28/2021 | 20:23:53 | 1.4386 | 103.74221 | Scotophilus kuhlii |
| BAT1 | BAT1_20210628_202353.wav | 5.321 | 6/28/2021 | 20:23:53 | 1.4386 | 103.74221 | Myotis horsfieldii |
| BAT1 | BAT1_20210628_202400.wav | 4.547 | 6/28/2021 | 20:24:00 | 1.4386 | 103.74221 | Scotophilus kuhlii |
| BAT1 | BAT1_20210628_202400.wav | 4.547 | 6/28/2021 | 20:24:00 | 1.4386 | 103.74221 | Myotis horsfieldii |
| BAT1 | BAT1_20210628_202415.wav | 6.734 | 6/28/2021 | 20:24:15 | 1.4386 | 103.74221 | Scotophilus kuhlii |
| BAT1 | BAT1_20210628_202415.wav | 6.734 | 6/28/2021 | 20:24:15 | 1.4386 | 103.74221 | Myotis horsfieldii |
| BAT1 | BAT1_20210628_202439.wav | 15 | 6/28/2021 | 20:24:39 | 1.4386 | 103.74221 | Scotophilus kuhlii |
| BAT1 | BAT1_20210628_202439.wav | 15 | 6/28/2021 | 20:24:39 | 1.4386 | 103.74221 | Myotis horsfieldii |
| BAT1 | BAT1_20210628_204801.wav | 5.73 | 6/28/2021 | 20:48:01 | 1.4386 | 103.74221 | Myotis horsfieldii |
| BAT1 | BAT1_20210628_204919.wav | 6.064 | 6/28/2021 | 20:49:19 | 1.4386 | 103.74221 | Scotophilus kuhlii |
| BAT1 | BAT1_20210628_204956.wav | 5.502 | 6/28/2021 | 20:49:56 | 1.4386 | 103.74221 | Scotophilus kuhlii |
| BAT1 | BAT1_20210628_205019.wav | 5.81 | 6/28/2021 | 20:50:19 | 1.4386 | 103.74221 | Myotis horsfieldii |
| BAT1 | BAT1_20210628_205027.wav | 8.686 | 6/28/2021 | 20:50:27 | 1.4386 | 103.74221 | Scotophilus kuhlii |
| BAT1 | BAT1_20210628_205027.wav | 8.686 | 6/28/2021 | 20:50:27 | 1.4386 | 103.74221 | Myotis horsfieldii |
| BAT1 | BAT1_20210628_205112.wav | 6.664 | 6/28/2021 | 20:51:12 | 1.4386 | 103.74221 | Scotophilus kuhlii |
| BAT1 | BAT1_20210628_205112.wav | 6.664 | 6/28/2021 | 20:51:12 | 1.4386 | 103.74221 | Myotis horsfieldii |
| BAT1 | BAT1_20210628_205121.wav | 7.378 | 6/28/2021 | 20:51:21 | 1.4386 | 103.74221 | Myotis horsfieldii |
| BAT1 | BAT1_20210628_205212.wav | 6.45 | 6/28/2021 | 20:52:12 | 1.4386 | 103.74221 | Scotophilus kuhlii |
| BAT1 | BAT1_20210628_205212.wav | 6.45 | 6/28/2021 | 20:52:12 | 1.4386 | 103.74221 | Myotis horsfieldii |
| BAT1 | BAT1_20210628_205227.wav | 5.884 | 6/28/2021 | 20:52:27 | 1.4386 | 103.74221 | Scotophilus kuhlii |
| BAT1 | BAT1_20210628_205227.wav | 5.884 | 6/28/2021 | 20:52:27 | 1.4386 | 103.74221 | Myotis horsfieldii |
| BAT1 | BAT1_20210628_205308.wav | 13.739 | 6/28/2021 | 20:53:08 | 1.4386 | 103.74221 | Scotophilus kuhlii |
| BAT1 | BAT1_20210628_205308.wav | 13.739 | 6/28/2021 | 20:53:08 | 1.4386 | 103.74221 | Myotis horsfieldii |
| BAT1 | BAT1_20210628_205348.wav | 4.514 | 6/28/2021 | 20:53:48 | 1.4386 | 103.74221 | Scotophilus kuhlii |
| BAT1 | BAT1_20210628_205348.wav | 4.514 | 6/28/2021 | 20:53:48 | 1.4386 | 103.74221 | Myotis horsfieldii |
| BAT1 | BAT1_20210628_205352.wav | 7.149 | 6/28/2021 | 20:53:52 | 1.4386 | 103.74221 | Scotophilus kuhlii |
| BAT1 | BAT1_20210628_211824.wav | 6.679 | 6/28/2021 | 21:18:24 | 1.4386 | 103.74221 | Scotophilus kuhlii |
| BAT1 | BAT1_20210628_211824.wav | 6.679 | 6/28/2021 | 21:18:24 | 1.4386 | 103.74221 | Myotis horsfieldii |
| BAT1 | BAT1_20210628_211839.wav | 6.312 | 6/28/2021 | 21:18:39 | 1.4386 | 103.74221 | Scotophilus kuhlii |
| BAT1 | BAT1_20210628_211839.wav | 6.312 | 6/28/2021 | 21:18:39 | 1.4386 | 103.74221 | Myotis horsfieldii |
| BAT1 | BAT1_20210628_211933.wav | 7.719 | 6/28/2021 | 21:19:33 | 1.4386 | 103.74221 | Scotophilus kuhlii |
| BAT1 | BAT1_20210628_211933.wav | 7.719 | 6/28/2021 | 21:19:33 | 1.4386 | 103.74221 | Myotis horsfieldii |
| BAT1 | BAT1_20210628_212054.wav | 7.839 | 6/28/2021 | 21:20:54 | 1.4386 | 103.74221 | Scotophilus kuhlii |
| BAT1 | BAT1_20210628_212054.wav | 7.839 | 6/28/2021 | 21:20:54 | 1.4386 | 103.74221 | Myotis horsfieldii |
| BAT1 | BAT1_20210628_212151.wav | 10.729 | 6/28/2021 | 21:21:51 | 1.4386 | 103.74221 | Scotophilus kuhlii |
| BAT1 | BAT1_20210628_212216.wav | 7.42 | 6/28/2021 | 21:22:16 | 1.4386 | 103.74221 | Myotis horsfieldii |
| BAT1 | BAT1_20210628_212241.wav | 5.719 | 6/28/2021 | 21:22:41 | 1.4386 | 103.74221 | Myotis horsfieldii |
| BAT1 | BAT1_20210628_212250.wav | 10.082 | 6/28/2021 | 21:22:50 | 1.4386 | 103.74221 | Scotophilus kuhlii |
| BAT1 | BAT1_20210628_212345.wav | 6.009 | 6/28/2021 | 21:23:45 | 1.4386 | 103.74221 | Myotis horsfieldii |
| BAT1 | BAT1_20210628_215615.wav | 8.039 | 6/28/2021 | 21:56:15 | 1.4386 | 103.74221 | Scotophilus kuhlii |
| BAT1 | BAT1_20210628_215840.wav | 5.585 | 6/28/2021 | 21:58:40 | 1.4386 | 103.74221 | Myotis horsfieldii |
| BAT1 | BAT1_20210628_221725.wav | 10.794 | 6/28/2021 | 22:17:25 | 1.4386 | 103.74221 | Scotophilus kuhlii |
| BAT1 | BAT1_20210628_221757.wav | 7.084 | 6/28/2021 | 22:17:57 | 1.4386 | 103.74221 | Scotophilus kuhlii |
| BAT1 | BAT1_20210628_222104.wav | 7.929 | 6/28/2021 | 22:21:04 | 1.4386 | 103.74221 | Scotophilus kuhlii |
| BAT1 | BAT1_20210628_222141.wav | 8.894 | 6/28/2021 | 22:21:41 | 1.4386 | 103.74221 | Scotophilus kuhlii |
| BAT1 | BAT1_20210628_225326.wav | 11.594 | 6/28/2021 | 22:53:26 | 1.4386 | 103.74221 | Scotophilus kuhlii |
| BAT1 | BAT1_20210628_225343.wav | 6.32 | 6/28/2021 | 22:53:43 | 1.4386 | 103.74221 | Scotophilus kuhlii |
| BAT1 | BAT1_20210628_225415.wav | 8.909 | 6/28/2021 | 22:54:15 | 1.4386 | 103.74221 | Scotophilus kuhlii |
| BAT1 | BAT1_20210628_225426.wav | 11.035 | 6/28/2021 | 22:54:26 | 1.4386 | 103.74221 | Scotophilus kuhlii |
| BAT1 | BAT1_20210628_225517.wav | 6.733 | 6/28/2021 | 22:55:17 | 1.4386 | 103.74221 | Scotophilus kuhlii |
| BAT1 | BAT1_20210628_232615.wav | 6.864 | 6/28/2021 | 23:26:15 | 1.4386 | 103.74221 | Myotis horsfieldii |
| BAT1 | BAT1_20210628_232758.wav | 5.395 | 6/28/2021 | 23:27:58 | 1.4386 | 103.74221 | Myotis horsfieldii |
| BAT1 | BAT1_20210628_232808.wav | 6.424 | 6/28/2021 | 23:28:08 | 1.4386 | 103.74221 | Myotis horsfieldii |
| BAT1 | BAT1_20210628_232830.wav | 3.664 | 6/28/2021 | 23:28:30 | 1.4386 | 103.74221 | Myotis horsfieldii |
| BAT1 | BAT1_20210628_233107.wav | 7.119 | 6/28/2021 | 23:31:07 | 1.4386 | 103.74221 | Scotophilus kuhlii |
| BAT1 | BAT1_20210628_233142.wav | 7.908 | 6/28/2021 | 23:31:42 | 1.4386 | 103.74221 | Scotophilus kuhlii |

| Station | File name | Duration | Date | Time | Lat | Long | Species |
|---|---|---|---|---|---|---|---|
| BAT1 | BAT1_20210628_233434.wav | 4.311 | 6/28/2021 | 23:34:34 | 1.4386 | 103.74221 | Myotis horsfieldii |
| BAT1 | BAT1_20210629_004924.wav | 5.178 | 6/29/2021 | 0:49:24 | 1.4386 | 103.74221 | Myotis horsfieldii |
| BAT1 | BAT1_20210629_015443.wav | 5.684 | 6/29/2021 | 1:54:43 | 1.4386 | 103.74221 | Myotis horsfieldii |
| BAT1 | BAT1_20210629_020950.wav | 4.669 | 6/29/2021 | 2:09:50 | 1.4386 | 103.74221 | Scotophilus kuhlii |
| BAT1 | BAT1_20210629_024806.wav | 4.49 | 6/29/2021 | 2:48:06 | 1.4386 | 103.74221 | Myotis horsfieldii |
| BAT1 | BAT1_20210629_025132.wav | 4.474 | 6/29/2021 | 2:51:32 | 1.4386 | 103.74221 | Myotis horsfieldii |
| BAT1 | BAT1_20210629_033617.wav | 12.567 | 6/29/2021 | 3:36:17 | 1.4386 | 103.74221 | Scotophilus kuhlii |
| BAT1 | BAT1_20210629_055131.wav | 6.944 | 6/29/2021 | 5:51:31 | 1.4386 | 103.74221 | Myotis horsfieldii |
| BAT1 | BAT1_20210629_055226.wav | 7.279 | 6/29/2021 | 5:52:26 | 1.4386 | 103.74221 | Myotis horsfieldii |
| BAT1 | BAT1_20210629_055425.wav | 7.414 | 6/29/2021 | 5:54:25 | 1.4386 | 103.74221 | Scotophilus kuhlii |
| BAT1 | BAT1_20210629_055425.wav | 7.414 | 6/29/2021 | 5:54:25 | 1.4386 | 103.74221 | Myotis horsfieldii |
| BAT1 | BAT1_20210629_055442.wav | 7.144 | 6/29/2021 | 5:54:42 | 1.4386 | 103.74221 | Myotis horsfieldii |
| BAT1 | BAT1_20210629_055452.wav | 4.118 | 6/29/2021 | 5:54:52 | 1.4386 | 103.74221 | Myotis horsfieldii |
| BAT1 | BAT1_20210629_061431.wav | 5.538 | 6/29/2021 | 6:14:31 | 1.4386 | 103.74221 | Scotophilus kuhlii |
| BAT1 | BAT1_20210629_061501.wav | 7.432 | 6/29/2021 | 6:15:01 | 1.4386 | 103.74221 | Scotophilus kuhlii |
| BAT1 | BAT1_20210629_061541.wav | 9.26 | 6/29/2021 | 6:15:41 | 1.4386 | 103.74221 | Scotophilus kuhlii |
| BAT1 | BAT1_20210629_061619.wav | 6.304 | 6/29/2021 | 6:16:19 | 1.4386 | 103.74221 | Myotis horsfieldii |
| BAT1 | BAT1_20210629_061914.wav | 4.869 | 6/29/2021 | 6:19:14 | 1.4386 | 103.74221 | Scotophilus kuhlii |
| BAT1 | BAT1_20210629_061921.wav | 6.053 | 6/29/2021 | 6:19:21 | 1.4386 | 103.74221 | Scotophilus kuhlii |
| BAT1 | BAT1_20210629_061930.wav | 7.21 | 6/29/2021 | 6:19:30 | 1.4386 | 103.74221 | Scotophilus kuhlii |
| BAT1 | BAT1_20210629_063542.wav | 7.194 | 6/29/2021 | 6:35:42 | 1.4386 | 103.74221 | Scotophilus kuhlii |
| BAT1 | BAT1_20210629_063723.wav | 15 | 6/29/2021 | 6:37:23 | 1.4386 | 103.74221 | Scotophilus kuhlii |
| BAT1 | BAT1_20210629_063738.wav | 7.884 | 6/29/2021 | 6:37:38 | 1.4386 | 103.74221 | Scotophilus kuhlii |
| BAT1 | BAT1_20210629_063749.wav | 3.371 | 6/29/2021 | 6:37:49 | 1.4386 | 103.74221 | Scotophilus kuhlii |
| BAT1 | BAT1_20210629_063758.wav | 14.069 | 6/29/2021 | 6:37:58 | 1.4386 | 103.74221 | Scotophilus kuhlii |
| BAT1 | BAT1_20210629_063821.wav | 11.748 | 6/29/2021 | 6:38:21 | 1.4386 | 103.74221 | Scotophilus kuhlii |
| BAT1 | BAT1_20210629_063840.wav | 5.022 | 6/29/2021 | 6:38:40 | 1.4386 | 103.74221 | Scotophilus kuhlii |
| BAT1 | BAT1_20210629_063846.wav | 10.92 | 6/29/2021 | 6:38:46 | 1.4386 | 103.74221 | Scotophilus kuhlii |
| BAT1 | BAT1_20210629_063846.wav | 10.92 | 6/29/2021 | 6:38:46 | 1.4386 | 103.74221 | Saccolaimus saccolaimus |
| BAT1 | BAT1_20210629_063908.wav | 5.455 | 6/29/2021 | 6:39:08 | 1.4386 | 103.74221 | Scotophilus kuhlii |
| BAT1 | BAT1_20210629_063921.wav | 6.452 | 6/29/2021 | 6:39:21 | 1.4386 | 103.74221 | Scotophilus kuhlii |
| BAT1 | BAT1_20210629_064007.wav | 7.404 | 6/29/2021 | 6:40:07 | 1.4386 | 103.74221 | Scotophilus kuhlii |
| BAT1 | BAT1_20210629_064017.wav | 10.616 | 6/29/2021 | 6:40:17 | 1.4386 | 103.74221 | Scotophilus kuhlii |
| BAT1 | BAT1_20210629_064031.wav | 5.541 | 6/29/2021 | 6:40:31 | 1.4386 | 103.74221 | Scotophilus kuhlii |
| BAT1 | BAT1_20210629_064051.wav | 15 | 6/29/2021 | 6:40:51 | 1.4386 | 103.74221 | Scotophilus kuhlii |
| BAT1 | BAT1_20210629_192039.wav | 5.659 | 6/29/2021 | 19:20:39 | 1.4386 | 103.74221 | Scotophilus kuhlii |
| BAT1 | BAT1_20210629_192118.wav | 4.269 | 6/29/2021 | 19:21:18 | 1.4386 | 103.74221 | Scotophilus kuhlii |
| BAT1 | BAT1_20210629_192155.wav | 5.455 | 6/29/2021 | 19:21:55 | 1.4386 | 103.74221 | Scotophilus kuhlii |
| BAT1 | BAT1_20210629_193913.wav | 15 | 6/29/2021 | 19:39:13 | 1.4386 | 103.74221 | Scotophilus kuhlii |
| BAT1 | BAT1_20210629_193929.wav | 7.665 | 6/29/2021 | 19:39:29 | 1.4386 | 103.74221 | Scotophilus kuhlii |
| BAT1 | BAT1_20210629_193958.wav | 7.604 | 6/29/2021 | 19:39:58 | 1.4386 | 103.74221 | Scotophilus kuhlii |
| BAT1 | BAT1_20210629_193958.wav | 7.604 | 6/29/2021 | 19:39:58 | 1.4386 | 103.74221 | Myotis horsfieldii |
| BAT1 | BAT1_20210629_194007.wav | 8.736 | 6/29/2021 | 19:40:07 | 1.4386 | 103.74221 | Scotophilus kuhlii |
| BAT1 | BAT1_20210629_194007.wav | 8.736 | 6/29/2021 | 19:40:07 | 1.4386 | 103.74221 | Myotis horsfieldii |
| BAT1 | BAT1_20210629_194019.wav | 15 | 6/29/2021 | 19:40:19 | 1.4386 | 103.74221 | Scotophilus kuhlii |
| BAT1 | BAT1_20210629_194019.wav | 15 | 6/29/2021 | 19:40:19 | 1.4386 | 103.74221 | Myotis horsfieldii |
| BAT1 | BAT1_20210629_194034.wav | 4.404 | 6/29/2021 | 19:40:34 | 1.4386 | 103.74221 | Scotophilus kuhlii |
| BAT1 | BAT1_20210629_194034.wav | 4.404 | 6/29/2021 | 19:40:34 | 1.4386 | 103.74221 | Myotis horsfieldii |
| BAT1 | BAT1_20210629_194139.wav | 15 | 6/29/2021 | 19:41:39 | 1.4386 | 103.74221 | Scotophilus kuhlii |
| BAT1 | BAT1_20210629_194139.wav | 15 | 6/29/2021 | 19:41:39 | 1.4386 | 103.74221 | Myotis horsfieldii |
| BAT1 | BAT1_20210629_194214.wav | 15 | 6/29/2021 | 19:42:14 | 1.4386 | 103.74221 | Scotophilus kuhlii |
| BAT1 | BAT1_20210629_194214.wav | 15 | 6/29/2021 | 19:42:14 | 1.4386 | 103.74221 | Saccolaimus saccolaimus |
| BAT1 | BAT1_20210629_194214.wav | 15 | 6/29/2021 | 19:42:14 | 1.4386 | 103.74221 | Myotis horsfieldii |
| BAT1 | BAT1_20210629_194232.wav | 8.02 | 6/29/2021 | 19:42:32 | 1.4386 | 103.74221 | Scotophilus kuhlii |
| BAT1 | BAT1_20210629_194247.wav | 7.276 | 6/29/2021 | 19:42:47 | 1.4386 | 103.74221 | Scotophilus kuhlii |
| BAT1 | BAT1_20210629_194247.wav | 7.276 | 6/29/2021 | 19:42:47 | 1.4386 | 103.74221 | Myotis horsfieldii |
| BAT1 | BAT1_20210629_194300.wav | 15 | 6/29/2021 | 19:43:00 | 1.4386 | 103.74221 | Scotophilus kuhlii |
| BAT1 | BAT1_20210629_194300.wav | 15 | 6/29/2021 | 19:43:00 | 1.4386 | 103.74221 | Saccolaimus saccolaimus |
| BAT1 | BAT1_20210629_194300.wav | 15 | 6/29/2021 | 19:43:00 | 1.4386 | 103.74221 | Myotis horsfieldii |
| BAT1 | BAT1_20210629_194316.wav | 15 | 6/29/2021 | 19:43:16 | 1.4386 | 103.74221 | Scotophilus kuhlii |
| BAT1 | BAT1_20210629_194316.wav | 15 | 6/29/2021 | 19:43:16 | 1.4386 | 103.74221 | Saccolaimus saccolaimus |
| BAT1 | BAT1_20210629_194316.wav | 15 | 6/29/2021 | 19:43:16 | 1.4386 | 103.74221 | Myotis horsfieldii |
| BAT1 | BAT1_20210629_194331.wav | 15 | 6/29/2021 | 19:43:31 | 1.4386 | 103.74221 | Scotophilus kuhlii |
| BAT1 | BAT1_20210629_194331.wav | 15 | 6/29/2021 | 19:43:31 | 1.4386 | 103.74221 | Saccolaimus saccolaimus |
| BAT1 | BAT1_20210629_194331.wav | 15 | 6/29/2021 | 19:43:31 | 1.4386 | 103.74221 | Myotis horsfieldii |
| BAT1 | BAT1_20210629_194346.wav | 9.753 | 6/29/2021 | 19:43:46 | 1.4386 | 103.74221 | Scotophilus kuhlii |
| BAT1 | BAT1_20210629_194346.wav | 9.753 | 6/29/2021 | 19:43:46 | 1.4386 | 103.74221 | Saccolaimus saccolaimus |
| BAT1 | BAT1_20210629_194403.wav | 15 | 6/29/2021 | 19:44:03 | 1.4386 | 103.74221 | Scotophilus kuhlii |
| BAT1 | BAT1_20210629_194403.wav | 15 | 6/29/2021 | 19:44:03 | 1.4386 | 103.74221 | Myotis horsfieldii |
| BAT1 | BAT1_20210629_194419.wav | 15 | 6/29/2021 | 19:44:19 | 1.4386 | 103.74221 | Scotophilus kuhlii |
| BAT1 | BAT1_20210629_194419.wav | 15 | 6/29/2021 | 19:44:19 | 1.4386 | 103.74221 | Saccolaimus saccolaimus |
| BAT1 | BAT1_20210629_194419.wav | 15 | 6/29/2021 | 19:44:19 | 1.4386 | 103.74221 | Myotis horsfieldii |
| BAT1 | BAT1_20210629_194434.wav | 15 | 6/29/2021 | 19:44:34 | 1.4386 | 103.74221 | Scotophilus kuhlii |
| BAT1 | BAT1_20210629_194434.wav | 15 | 6/29/2021 | 19:44:34 | 1.4386 | 103.74221 | Saccolaimus saccolaimus |
| BAT1 | BAT1_20210629_194434.wav | 15 | 6/29/2021 | 19:44:34 | 1.4386 | 103.74221 | Myotis horsfieldii |
| BAT1 | BAT1_20210629_194450.wav | 8.112 | 6/29/2021 | 19:44:50 | 1.4386 | 103.74221 | Scotophilus kuhlii |
| BAT1 | BAT1_20210629_194450.wav | 8.112 | 6/29/2021 | 19:44:50 | 1.4386 | 103.74221 | Saccolaimus saccolaimus |
| BAT1 | BAT1_20210629_201401.wav | 6.794 | 6/29/2021 | 20:14:01 | 1.4386 | 103.74221 | Myotis horsfieldii |
| BAT1 | BAT1_20210629_201408.wav | 6.854 | 6/29/2021 | 20:14:08 | 1.4386 | 103.74221 | Myotis horsfieldii |
| BAT1 | BAT1_20210629_201420.wav | 14.273 | 6/29/2021 | 20:14:20 | 1.4386 | 103.74221 | Myotis horsfieldii |

| Station | File name | Duration | Date | Time | Lat | Long | Species |
|---|---|---|---|---|---|---|---|
| BAT1 | BAT1_20210629_201435.wav | 5.798 | 6/29/2021 | 20:14:35 | 1.4386 | 103.74221 | Scotophilus kuhlii |
| BAT1 | BAT1_20210629_201443.wav | 15 | 6/29/2021 | 20:14:43 | 1.4386 | 103.74221 | Myotis horsfieldii |
| BAT1 | BAT1_20210629_201509.wav | 8.899 | 6/29/2021 | 20:15:09 | 1.4386 | 103.74221 | Myotis horsfieldii |
| BAT1 | BAT1_20210629_201524.wav | 6.973 | 6/29/2021 | 20:15:24 | 1.4386 | 103.74221 | Myotis horsfieldii |
| BAT1 | BAT1_20210629_201536.wav | 12.766 | 6/29/2021 | 20:15:36 | 1.4386 | 103.74221 | Myotis horsfieldii |
| BAT1 | BAT1_20210629_201612.wav | 7.873 | 6/29/2021 | 20:16:12 | 1.4386 | 103.74221 | Myotis horsfieldii |
| BAT1 | BAT1_20210629_201632.wav | 10.403 | 6/29/2021 | 20:16:32 | 1.4386 | 103.74221 | Myotis horsfieldii |
| BAT1 | BAT1_20210629_201644.wav | 8.163 | 6/29/2021 | 20:16:44 | 1.4386 | 103.74221 | Myotis horsfieldii |
| BAT1 | BAT1_20210629_201658.wav | 7.86 | 6/29/2021 | 20:16:58 | 1.4386 | 103.74221 | Scotophilus kuhlii |
| BAT1 | BAT1_20210629_201734.wav | 7.904 | 6/29/2021 | 20:17:34 | 1.4386 | 103.74221 | Myotis horsfieldii |
| BAT1 | BAT1_20210629_201810.wav | 11.894 | 6/29/2021 | 20:18:10 | 1.4386 | 103.74221 | Myotis horsfieldii |
| BAT1 | BAT1_20210629_201822.wav | 9.182 | 6/29/2021 | 20:18:22 | 1.4386 | 103.74221 | Myotis horsfieldii |
| BAT1 | BAT1_20210629_201832.wav | 13.785 | 6/29/2021 | 20:18:32 | 1.4386 | 103.74221 | Scotophilus kuhlii |
| BAT1 | BAT1_20210629_201832.wav | 13.785 | 6/29/2021 | 20:18:32 | 1.4386 | 103.74221 | Myotis horsfieldii |
| BAT1 | BAT1_20210629_201917.wav | 8.046 | 6/29/2021 | 20:19:17 | 1.4386 | 103.74221 | Myotis horsfieldii |
| BAT1 | BAT1_20210629_201943.wav | 15 | 6/29/2021 | 20:19:43 | 1.4386 | 103.74221 | Scotophilus kuhlii |
| BAT1 | BAT1_20210629_201943.wav | 15 | 6/29/2021 | 20:19:43 | 1.4386 | 103.74221 | Saccolaimus saccolaimus |
| BAT1 | BAT1_20210629_201943.wav | 15 | 6/29/2021 | 20:19:43 | 1.4386 | 103.74221 | Myotis horsfieldii |
| BAT1 | BAT1_20210629_201958.wav | 6.618 | 6/29/2021 | 20:19:58 | 1.4386 | 103.74221 | Myotis horsfieldii |
| BAT1 | BAT1_20210629_203104.wav | 8.932 | 6/29/2021 | 20:31:04 | 1.4386 | 103.74221 | Myotis horsfieldii |
| BAT1 | BAT1_20210629_203113.wav | 10.536 | 6/29/2021 | 20:31:13 | 1.4386 | 103.74221 | Myotis horsfieldii |
| BAT1 | BAT1_20210629_203135.wav | 8.074 | 6/29/2021 | 20:31:35 | 1.4386 | 103.74221 | Myotis horsfieldii |
| BAT1 | BAT1_20210629_203159.wav | 7.747 | 6/29/2021 | 20:31:59 | 1.4386 | 103.74221 | Scotophilus kuhlii |
| BAT1 | BAT1_20210629_203218.wav | 6.062 | 6/29/2021 | 20:32:18 | 1.4386 | 103.74221 | Myotis horsfieldii |
| BAT1 | BAT1_20210629_203309.wav | 6.353 | 6/29/2021 | 20:33:09 | 1.4386 | 103.74221 | Myotis horsfieldii |
| BAT1 | BAT1_20210629_203335.wav | 15 | 6/29/2021 | 20:33:35 | 1.4386 | 103.74221 | Myotis horsfieldii |
| BAT1 | BAT1_20210629_203356.wav | 11.61 | 6/29/2021 | 20:33:56 | 1.4386 | 103.74221 | Scotophilus kuhlii |
| BAT1 | BAT1_20210629_203356.wav | 11.61 | 6/29/2021 | 20:33:56 | 1.4386 | 103.74221 | Myotis horsfieldii |
| BAT1 | BAT1_20210629_203427.wav | 7.25 | 6/29/2021 | 20:34:27 | 1.4386 | 103.74221 | Myotis horsfieldii |
| BAT1 | BAT1_20210629_203437.wav | 8.662 | 6/29/2021 | 20:34:37 | 1.4386 | 103.74221 | Myotis horsfieldii |
| BAT1 | BAT1_20210629_203500.wav | 4.428 | 6/29/2021 | 20:35:00 | 1.4386 | 103.74221 | Myotis horsfieldii |
| BAT1 | BAT1_20210629_203607.wav | 6.995 | 6/29/2021 | 20:36:07 | 1.4386 | 103.74221 | Myotis horsfieldii |
| BAT1 | BAT1_20210629_203615.wav | 6.259 | 6/29/2021 | 20:36:15 | 1.4386 | 103.74221 | Myotis horsfieldii |
| BAT1 | BAT1_20210629_203638.wav | 6.526 | 6/29/2021 | 20:36:38 | 1.4386 | 103.74221 | Myotis horsfieldii |
| BAT1 | BAT1_20210629_203647.wav | 6.929 | 6/29/2021 | 20:36:47 | 1.4386 | 103.74221 | Myotis horsfieldii |
| BAT1 | BAT1_20210629_210604.wav | 12.104 | 6/29/2021 | 21:06:04 | 1.4386 | 103.74221 | Scotophilus kuhlii |
| BAT1 | BAT1_20210629_210616.wav | 7.574 | 6/29/2021 | 21:06:16 | 1.4386 | 103.74221 | Myotis horsfieldii |
| BAT1 | BAT1_20210629_210628.wav | 5.819 | 6/29/2021 | 21:06:28 | 1.4386 | 103.74221 | Scotophilus kuhlii |
| BAT1 | BAT1_20210629_210628.wav | 5.819 | 6/29/2021 | 21:06:28 | 1.4386 | 103.74221 | Myotis horsfieldii |
| BAT1 | BAT1_20210629_210714.wav | 8.689 | 6/29/2021 | 21:07:14 | 1.4386 | 103.74221 | Myotis horsfieldii |
| BAT1 | BAT1_20210629_210846.wav | 4.054 | 6/29/2021 | 21:08:46 | 1.4386 | 103.74221 | Myotis horsfieldii |
| BAT1 | BAT1_20210629_210921.wav | 7.768 | 6/29/2021 | 21:09:21 | 1.4386 | 103.74221 | Myotis horsfieldii |
| BAT1 | BAT1_20210629_211035.wav | 5.834 | 6/29/2021 | 21:10:35 | 1.4386 | 103.74221 | Myotis horsfieldii |
| BAT1 | BAT1_20210629_211055.wav | 8.112 | 6/29/2021 | 21:10:55 | 1.4386 | 103.74221 | Myotis horsfieldii |
| BAT1 | BAT1_20210629_214847.wav | 8.416 | 6/29/2021 | 21:48:47 | 1.4386 | 103.74221 | Scotophilus kuhlii |
| BAT1 | BAT1_20210629_214847.wav | 8.416 | 6/29/2021 | 21:48:47 | 1.4386 | 103.74221 | Myotis horsfieldii |
| BAT1 | BAT1_20210629_215007.wav | 3.845 | 6/29/2021 | 21:50:07 | 1.4386 | 103.74221 | Myotis horsfieldii |
| BAT1 | BAT1_20210629_215049.wav | 6.687 | 6/29/2021 | 21:50:49 | 1.4386 | 103.74221 | Scotophilus kuhlii |
| BAT1 | BAT1_20210629_215049.wav | 6.687 | 6/29/2021 | 21:50:49 | 1.4386 | 103.74221 | Myotis horsfieldii |
| BAT1 | BAT1_20210629_215059.wav | 4.934 | 6/29/2021 | 21:50:59 | 1.4386 | 103.74221 | Myotis horsfieldii |
| BAT1 | BAT1_20210629_215133.wav | 9.104 | 6/29/2021 | 21:51:33 | 1.4386 | 103.74221 | Scotophilus kuhlii |
| BAT1 | BAT1_20210629_215235.wav | 3.506 | 6/29/2021 | 21:52:35 | 1.4386 | 103.74221 | Myotis horsfieldii |
| BAT1 | BAT1_20210629_220159.wav | 7.222 | 6/29/2021 | 22:01:59 | 1.4386 | 103.74221 | Myotis horsfieldii |
| BAT1 | BAT1_20210629_220311.wav | 5.294 | 6/29/2021 | 22:03:11 | 1.4386 | 103.74221 | Myotis horsfieldii |
| BAT1 | BAT1_20210630_195013.wav | 15 | 6/30/2021 | 19:50:13 | 1.4386 | 103.74221 | Saccolaimus saccolaimus |
| BAT1 | BAT1_20210630_195013.wav | 15 | 6/30/2021 | 19:50:13 | 1.4386 | 103.74221 | Myotis horsfieldii |
| BAT1 | BAT1_20210630_195028.wav | 15 | 6/30/2021 | 19:50:28 | 1.4386 | 103.74221 | Saccolaimus saccolaimus |
| BAT1 | BAT1_20210630_195028.wav | 15 | 6/30/2021 | 19:50:28 | 1.4386 | 103.74221 | Myotis horsfieldii |
| BAT1 | BAT1_20210630_195043.wav | 15 | 6/30/2021 | 19:50:43 | 1.4386 | 103.74221 | Saccolaimus saccolaimus |
| BAT1 | BAT1_20210630_195043.wav | 15 | 6/30/2021 | 19:50:43 | 1.4386 | 103.74221 | Myotis horsfieldii |
| BAT1 | BAT1_20210630_195101.wav | 8.049 | 6/30/2021 | 19:51:01 | 1.4386 | 103.74221 | Myotis horsfieldii |
| BAT1 | BAT1_20210630_195110.wav | 5.525 | 6/30/2021 | 19:51:10 | 1.4386 | 103.74221 | Scotophilus kuhlii |
| BAT1 | BAT1_20210630_195110.wav | 5.525 | 6/30/2021 | 19:51:10 | 1.4386 | 103.74221 | Myotis horsfieldii |
| BAT1 | BAT1_20210630_195131.wav | 15 | 6/30/2021 | 19:51:31 | 1.4386 | 103.74221 | Scotophilus kuhlii |
| BAT1 | BAT1_20210630_195131.wav | 15 | 6/30/2021 | 19:51:31 | 1.4386 | 103.74221 | Myotis horsfieldii |
| BAT1 | BAT1_20210630_195146.wav | 15 | 6/30/2021 | 19:51:46 | 1.4386 | 103.74221 | Scotophilus kuhlii |
| BAT1 | BAT1_20210630_195146.wav | 15 | 6/30/2021 | 19:51:46 | 1.4386 | 103.74221 | Saccolaimus saccolaimus |
| BAT1 | BAT1_20210630_195146.wav | 15 | 6/30/2021 | 19:51:46 | 1.4386 | 103.74221 | Myotis horsfieldii |
| BAT1 | BAT1_20210630_195212.wav | 12.52 | 6/30/2021 | 19:52:12 | 1.4386 | 103.74221 | Scotophilus kuhlii |
| BAT1 | BAT1_20210630_195212.wav | 12.52 | 6/30/2021 | 19:52:12 | 1.4386 | 103.74221 | Myotis horsfieldii |
| BAT1 | BAT1_20210630_195258.wav | 6.8 | 6/30/2021 | 19:52:58 | 1.4386 | 103.74221 | Scotophilus kuhlii |
| BAT1 | BAT1_20210630_195258.wav | 6.8 | 6/30/2021 | 19:52:58 | 1.4386 | 103.74221 | Myotis horsfieldii |
| BAT1 | BAT1_20210630_195308.wav | 5.722 | 6/30/2021 | 19:53:08 | 1.4386 | 103.74221 | Myotis horsfieldii |
| BAT1 | BAT1_20210630_195332.wav | 7.084 | 6/30/2021 | 19:53:32 | 1.4386 | 103.74221 | Myotis horsfieldii |
| BAT1 | BAT1_20210630_195341.wav | 6.264 | 6/30/2021 | 19:53:41 | 1.4386 | 103.74221 | Myotis horsfieldii |
| BAT1 | BAT1_20210630_195349.wav | 6.502 | 6/30/2021 | 19:53:49 | 1.4386 | 103.74221 | Myotis horsfieldii |
| BAT1 | BAT1_20210630_195357.wav | 6.841 | 6/30/2021 | 19:53:57 | 1.4386 | 103.74221 | Myotis horsfieldii |
| BAT1 | BAT1_20210630_195414.wav | 7.489 | 6/30/2021 | 19:54:14 | 1.4386 | 103.74221 | Scotophilus kuhlii |
| BAT1 | BAT1_20210630_195414.wav | 7.489 | 6/30/2021 | 19:54:14 | 1.4386 | 103.74221 | Myotis horsfieldii |
| BAT1 | BAT1_20210630_195423.wav | 5.764 | 6/30/2021 | 19:54:23 | 1.4386 | 103.74221 | Scotophilus kuhlii |

| Station | File name | Duration | Date | Time | Lat | Long | Species |
|---|---|---|---|---|---|---|---|
| BAT1 | BAT1_20210630_195423.wav | 5.764 | 6/30/2021 | 19:54:23 | 1.4386 | 103.74221 | Myotis horsfieldii |
| BAT1 | BAT1_20210630_195439.wav | 6.038 | 6/30/2021 | 19:54:39 | 1.4386 | 103.74221 | Myotis horsfieldii |
| BAT1 | BAT1_20210630_195517.wav | 5.413 | 6/30/2021 | 19:55:17 | 1.4386 | 103.74221 | Scotophilus kuhlii |
| BAT1 | BAT1_20210630_195517.wav | 5.413 | 6/30/2021 | 19:55:17 | 1.4386 | 103.74221 | Myotis horsfieldii |
| BAT1 | BAT1_20210630_195525.wav | 15 | 6/30/2021 | 19:55:25 | 1.4386 | 103.74221 | Scotophilus kuhlii |
| BAT1 | BAT1_20210630_195525.wav | 15 | 6/30/2021 | 19:55:25 | 1.4386 | 103.74221 | Myotis horsfieldii |
| BAT1 | BAT1_20210630_195540.wav | 6.186 | 6/30/2021 | 19:55:40 | 1.4386 | 103.74221 | Scotophilus kuhlii |
| BAT1 | BAT1_20210630_195548.wav | 14.1 | 6/30/2021 | 19:55:48 | 1.4386 | 103.74221 | Scotophilus kuhlii |
| BAT1 | BAT1_20210630_195548.wav | 14.1 | 6/30/2021 | 19:55:48 | 1.4386 | 103.74221 | Myotis horsfieldii |
| BAT1 | BAT1_20210630_202118.wav | 6.149 | 6/30/2021 | 20:21:18 | 1.4386 | 103.74221 | Myotis horsfieldii |
| BAT1 | BAT1_20210630_202140.wav | 4.394 | 6/30/2021 | 20:21:40 | 1.4386 | 103.74221 | Myotis horsfieldii |
| BAT1 | BAT1_20210630_202152.wav | 4.647 | 6/30/2021 | 20:21:52 | 1.4386 | 103.74221 | Myotis horsfieldii |
| BAT1 | BAT1_20210630_202216.wav | 5.599 | 6/30/2021 | 20:22:16 | 1.4386 | 103.74221 | Myotis horsfieldii |
| BAT1 | BAT1_20210630_202228.wav | 9.75 | 6/30/2021 | 20:22:28 | 1.4386 | 103.74221 | Myotis horsfieldii |
| BAT1 | BAT1_20210630_202242.wav | 4.66 | 6/30/2021 | 20:22:42 | 1.4386 | 103.74221 | Myotis horsfieldii |
| BAT1 | BAT1_20210630_202311.wav | 6.257 | 6/30/2021 | 20:23:11 | 1.4386 | 103.74221 | Scotophilus kuhlii |
| BAT1 | BAT1_20210630_202311.wav | 6.257 | 6/30/2021 | 20:23:11 | 1.4386 | 103.74221 | Myotis horsfieldii |
| BAT1 | BAT1_20210630_202438.wav | 5.216 | 6/30/2021 | 20:24:38 | 1.4386 | 103.74221 | Myotis horsfieldii |
| BAT1 | BAT1_20210630_202449.wav | 8.027 | 6/30/2021 | 20:24:49 | 1.4386 | 103.74221 | Scotophilus kuhlii |
| BAT1 | BAT1_20210630_202449.wav | 8.027 | 6/30/2021 | 20:24:49 | 1.4386 | 103.74221 | Myotis horsfieldii |
| BAT1 | BAT1_20210630_202457.wav | 6.426 | 6/30/2021 | 20:24:57 | 1.4386 | 103.74221 | Myotis horsfieldii |
| BAT1 | BAT1_20210630_202532.wav | 6.479 | 6/30/2021 | 20:25:32 | 1.4386 | 103.74221 | Scotophilus kuhlii |
| BAT1 | BAT1_20210630_202539.wav | 11.194 | 6/30/2021 | 20:25:39 | 1.4386 | 103.74221 | Myotis horsfieldii |
| BAT1 | BAT1_20210630_202630.wav | 6.491 | 6/30/2021 | 20:26:30 | 1.4386 | 103.74221 | Myotis horsfieldii |
| BAT1 | BAT1_20210630_202643.wav | 7.106 | 6/30/2021 | 20:26:43 | 1.4386 | 103.74221 | Myotis horsfieldii |
| BAT1 | BAT1_20210630_204800.wav | 5.474 | 6/30/2021 | 20:48:00 | 1.4386 | 103.74221 | Myotis horsfieldii |
| BAT1 | BAT1_20210630_204841.wav | 7.639 | 6/30/2021 | 20:48:41 | 1.4386 | 103.74221 | Myotis horsfieldii |
| BAT1 | BAT1_20210630_204955.wav | 6.459 | 6/30/2021 | 20:49:55 | 1.4386 | 103.74221 | Scotophilus kuhlii |
| BAT1 | BAT1_20210630_205023.wav | 9.096 | 6/30/2021 | 20:50:23 | 1.4386 | 103.74221 | Myotis horsfieldii |
| BAT1 | BAT1_20210630_205242.wav | 9.699 | 6/30/2021 | 20:52:42 | 1.4386 | 103.74221 | Scotophilus kuhlii |
| BAT1 | BAT1_20210630_205257.wav | 4.718 | 6/30/2021 | 20:52:57 | 1.4386 | 103.74221 | Myotis horsfieldii |
| BAT1 | BAT1_20210630_205303.wav | 5.407 | 6/30/2021 | 20:53:03 | 1.4386 | 103.74221 | Myotis horsfieldii |
| BAT1 | BAT1_20210630_211619.wav | 8.119 | 6/30/2021 | 21:16:19 | 1.4386 | 103.74221 | Scotophilus kuhlii |
| BAT1 | BAT1_20210630_211647.wav | 12.22 | 6/30/2021 | 21:16:47 | 1.4386 | 103.74221 | Scotophilus kuhlii |
| BAT1 | BAT1_20210630_211647.wav | 12.22 | 6/30/2021 | 21:16:47 | 1.4386 | 103.74221 | Myotis horsfieldii |
| BAT1 | BAT1_20210630_215422.wav | 8.209 | 6/30/2021 | 21:54:22 | 1.4386 | 103.74221 | Scotophilus kuhlii |
| BAT1 | BAT1_20210630_215422.wav | 8.209 | 6/30/2021 | 21:54:22 | 1.4386 | 103.74221 | Myotis horsfieldii |
| BAT1 | BAT1_20210630_215519.wav | 6.804 | 6/30/2021 | 21:55:19 | 1.4386 | 103.74221 | Scotophilus kuhlii |
| BAT1 | BAT1_20210630_215519.wav | 6.804 | 6/30/2021 | 21:55:19 | 1.4386 | 103.74221 | Myotis horsfieldii |
| BAT1 | BAT1_20210630_215747.wav | 8.054 | 6/30/2021 | 21:57:47 | 1.4386 | 103.74221 | Scotophilus kuhlii |
| BAT1 | BAT1_20210630_215747.wav | 8.054 | 6/30/2021 | 21:57:47 | 1.4386 | 103.74221 | Myotis horsfieldii |
| BAT1 | BAT1_20210630_215851.wav | 11.044 | 6/30/2021 | 21:58:51 | 1.4386 | 103.74221 | Scotophilus kuhlii |
| BAT1 | BAT1_20210630_222453.wav | 11.352 | 6/30/2021 | 22:24:53 | 1.4386 | 103.74221 | Scotophilus kuhlii |
| BAT1 | BAT1_20210630_222513.wav | 9.24 | 6/30/2021 | 22:25:13 | 1.4386 | 103.74221 | Scotophilus kuhlii |
| BAT1 | BAT1_20210630_222513.wav | 9.24 | 6/30/2021 | 22:25:13 | 1.4386 | 103.74221 | Myotis horsfieldii |
| BAT1 | BAT1_20210630_222803.wav | 4.49 | 6/30/2021 | 22:28:03 | 1.4386 | 103.74221 | Myotis horsfieldii |
| BAT1 | BAT1_20210630_225543.wav | 9.938 | 6/30/2021 | 22:55:43 | 1.4386 | 103.74221 | Scotophilus kuhlii |
| BAT1 | BAT1_20210630_232230.wav | 5.6 | 6/30/2021 | 23:22:30 | 1.4386 | 103.74221 | Myotis horsfieldii |
| BAT1 | BAT1_20210630_232659.wav | 6.774 | 6/30/2021 | 23:26:59 | 1.4386 | 103.74221 | Myotis horsfieldii |
| BAT1 | BAT1_20210630_235450.wav | 4.809 | 6/30/2021 | 23:54:50 | 1.4386 | 103.74221 | Scotophilus kuhlii |
| BAT1 | BAT1_20210630_235450.wav | 4.809 | 6/30/2021 | 23:54:50 | 1.4386 | 103.74221 | Myotis horsfieldii |
| BAT1 | BAT1_20210701_002211.wav | 5.544 | 7/1/2021 | 0:22:11 | 1.4386 | 103.74221 | Scotophilus kuhlii |
| BAT1 | BAT1_20210701_002211.wav | 5.544 | 7/1/2021 | 0:22:11 | 1.4386 | 103.74221 | Myotis horsfieldii |
| BAT1 | BAT1_20210701_194100.wav | 6.289 | 7/1/2021 | 19:41:00 | 1.4386 | 103.74221 | Scotophilus kuhlii |
| BAT1 | BAT1_20210701_194126.wav | 9.63 | 7/1/2021 | 19:41:26 | 1.4386 | 103.74221 | Myotis horsfieldii |
| BAT1 | BAT1_20210701_194142.wav | 6.526 | 7/1/2021 | 19:41:42 | 1.4386 | 103.74221 | Myotis horsfieldii |
| BAT1 | BAT1_20210701_194200.wav | 9.968 | 7/1/2021 | 19:42:00 | 1.4386 | 103.74221 | Scotophilus kuhlii |
| BAT1 | BAT1_20210701_194349.wav | 15 | 7/1/2021 | 19:43:49 | 1.4386 | 103.74221 | Scotophilus kuhlii |
| BAT1 | BAT1_20210701_194503.wav | 8.468 | 7/1/2021 | 19:45:03 | 1.4386 | 103.74221 | Scotophilus kuhlii |
| BAT1 | BAT1_20210701_194503.wav | 8.468 | 7/1/2021 | 19:45:03 | 1.4386 | 103.74221 | Myotis horsfieldii |
| BAT1 | BAT1_20210701_194511.wav | 9.316 | 7/1/2021 | 19:45:11 | 1.4386 | 103.74221 | Scotophilus kuhlii |
| BAT1 | BAT1_20210701_194511.wav | 9.316 | 7/1/2021 | 19:45:11 | 1.4386 | 103.74221 | Myotis horsfieldii |
| BAT1 | BAT1_20210701_194537.wav | 6.264 | 7/1/2021 | 19:45:37 | 1.4386 | 103.74221 | Scotophilus kuhlii |
| BAT1 | BAT1_20210701_194637.wav | 4.279 | 7/1/2021 | 19:46:37 | 1.4386 | 103.74221 | Scotophilus kuhlii |
| BAT1 | BAT1_20210701_194642.wav | 3.712 | 7/1/2021 | 19:46:42 | 1.4386 | 103.74221 | Myotis horsfieldii |
| BAT1 | BAT1_20210701_200723.wav | 10.53 | 7/1/2021 | 20:07:23 | 1.4386 | 103.74221 | Scotophilus kuhlii |
| BAT1 | BAT1_20210701_200723.wav | 10.53 | 7/1/2021 | 20:07:23 | 1.4386 | 103.74221 | Myotis horsfieldii |
| BAT1 | BAT1_20210701_200803.wav | 4.942 | 7/1/2021 | 20:08:03 | 1.4386 | 103.74221 | Myotis horsfieldii |
| BAT1 | BAT1_20210701_200832.wav | 7.074 | 7/1/2021 | 20:08:32 | 1.4386 | 103.74221 | Myotis horsfieldii |
| BAT1 | BAT1_20210701_200858.wav | 5.991 | 7/1/2021 | 20:08:58 | 1.4386 | 103.74221 | Myotis horsfieldii |
| BAT1 | BAT1_20210701_200911.wav | 15 | 7/1/2021 | 20:09:11 | 1.4386 | 103.74221 | Scotophilus kuhlii |
| BAT1 | BAT1_20210701_200911.wav | 15 | 7/1/2021 | 20:09:11 | 1.4386 | 103.74221 | Myotis horsfieldii |
| BAT1 | BAT1_20210701_200928.wav | 9.942 | 7/1/2021 | 20:09:28 | 1.4386 | 103.74221 | Scotophilus kuhlii |
| BAT1 | BAT1_20210701_200928.wav | 9.942 | 7/1/2021 | 20:09:28 | 1.4386 | 103.74221 | Myotis horsfieldii |
| BAT1 | BAT1_20210701_200951.wav | 7.939 | 7/1/2021 | 20:09:51 | 1.4386 | 103.74221 | Scotophilus kuhlii |
| BAT1 | BAT1_20210701_201030.wav | 11.406 | 7/1/2021 | 20:10:30 | 1.4386 | 103.74221 | Myotis horsfieldii |
| BAT1 | BAT1_20210701_201132.wav | 15 | 7/1/2021 | 20:11:32 | 1.4386 | 103.74221 | Scotophilus kuhlii |
| BAT1 | BAT1_20210701_201132.wav | 15 | 7/1/2021 | 20:11:32 | 1.4386 | 103.74221 | Myotis horsfieldii |
| BAT1 | BAT1_20210701_201218.wav | 9.468 | 7/1/2021 | 20:12:18 | 1.4386 | 103.74221 | Myotis horsfieldii |
| BAT1 | BAT1_20210701_201230.wav | 14.03 | 7/1/2021 | 20:12:30 | 1.4386 | 103.74221 | Scotophilus kuhlii |

| Station | File name | Duration | Date | Time | Lat | Long | Species |
|---|---|---|---|---|---|---|---|
| BAT1 | BAT1_20210701_201230.wav | 14.03 | 7/1/2021 | 20:12:30 | 1.4386 | 103.74221 | Myotis horsfieldii |
| BAT1 | BAT1_20210701_203210.wav | 4.327 | 7/1/2021 | 20:32:10 | 1.4386 | 103.74221 | Myotis horsfieldii |
| BAT1 | BAT1_20210701_203236.wav | 12.494 | 7/1/2021 | 20:32:36 | 1.4386 | 103.74221 | Scotophilus kuhlii |
| BAT1 | BAT1_20210701_203236.wav | 12.494 | 7/1/2021 | 20:32:36 | 1.4386 | 103.74221 | Myotis horsfieldii |
| BAT1 | BAT1_20210701_203249.wav | 6.366 | 7/1/2021 | 20:32:49 | 1.4386 | 103.74221 | Scotophilus kuhlii |
| BAT1 | BAT1_20210701_203323.wav | 10.714 | 7/1/2021 | 20:33:23 | 1.4386 | 103.74221 | Myotis horsfieldii |
| BAT1 | BAT1_20210701_203344.wav | 4.335 | 7/1/2021 | 20:33:44 | 1.4386 | 103.74221 | Myotis horsfieldii |
| BAT1 | BAT1_20210701_203409.wav | 7.592 | 7/1/2021 | 20:34:09 | 1.4386 | 103.74221 | Scotophilus kuhlii |
| BAT1 | BAT1_20210701_203422.wav | 6.798 | 7/1/2021 | 20:34:22 | 1.4386 | 103.74221 | Myotis horsfieldii |
| BAT1 | BAT1_20210701_203608.wav | 5.959 | 7/1/2021 | 20:36:08 | 1.4386 | 103.74221 | Myotis horsfieldii |
| BAT1 | BAT1_20210701_203624.wav | 6.502 | 7/1/2021 | 20:36:24 | 1.4386 | 103.74221 | Scotophilus kuhlii |
| BAT1 | BAT1_20210701_210933.wav | 7.949 | 7/1/2021 | 21:09:33 | 1.4386 | 103.74221 | Scotophilus kuhlii |
| BAT1 | BAT1_20210701_210933.wav | 7.949 | 7/1/2021 | 21:09:33 | 1.4386 | 103.74221 | Myotis horsfieldii |
| BAT1 | BAT1_20210701_211100.wav | 8.179 | 7/1/2021 | 21:11:00 | 1.4386 | 103.74221 | Myotis horsfieldii |
| BAT1 | BAT1_20210701_211212.wav | 6.924 | 7/1/2021 | 21:12:12 | 1.4386 | 103.74221 | Taphozous melanopogon |
| BAT1 | BAT1_20210701_211320.wav | 4.754 | 7/1/2021 | 21:13:20 | 1.4386 | 103.74221 | Myotis horsfieldii |
| BAT1 | BAT1_20210701_215240.wav | 6.934 | 7/1/2021 | 21:52:40 | 1.4386 | 103.74221 | Myotis horsfieldii |
| BAT1 | BAT1_20210701_215311.wav | 5.779 | 7/1/2021 | 21:53:11 | 1.4386 | 103.74221 | Myotis horsfieldii |
| BAT1 | BAT1_20210701_215326.wav | 9.066 | 7/1/2021 | 21:53:26 | 1.4386 | 103.74221 | Scotophilus kuhlii |
| BAT1 | BAT1_20210701_215501.wav | 5.674 | 7/1/2021 | 21:55:01 | 1.4386 | 103.74221 | Scotophilus kuhlii |
| BAT1 | BAT1_20210701_215501.wav | 5.674 | 7/1/2021 | 21:55:01 | 1.4386 | 103.74221 | Myotis horsfieldii |
| BAT1 | BAT1_20210701_215507.wav | 5.683 | 7/1/2021 | 21:55:07 | 1.4386 | 103.74221 | Myotis horsfieldii |
| BAT1 | BAT1_20210701_215736.wav | 10.329 | 7/1/2021 | 21:57:36 | 1.4386 | 103.74221 | Scotophilus kuhlii |
| BAT1 | BAT1_20210701_215736.wav | 10.329 | 7/1/2021 | 21:57:36 | 1.4386 | 103.74221 | Myotis horsfieldii |
| BAT1 | BAT1_20210701_220202.wav | 10.214 | 7/1/2021 | 22:02:02 | 1.4386 | 103.74221 | Scotophilus kuhlii |
| BAT1 | BAT1_20210701_220357.wav | 14.049 | 7/1/2021 | 22:03:57 | 1.4386 | 103.74221 | Scotophilus kuhlii |
| BAT1 | BAT1_20210701_220451.wav | 8.999 | 7/1/2021 | 22:04:51 | 1.4386 | 103.74221 | Scotophilus kuhlii |
| BAT1 | BAT1_20210701_220532.wav | 6.309 | 7/1/2021 | 22:05:32 | 1.4386 | 103.74221 | Myotis horsfieldii |
| BAT1 | BAT1_20210701_220604.wav | 6.554 | 7/1/2021 | 22:06:04 | 1.4386 | 103.74221 | Scotophilus kuhlii |
| BAT1 | BAT1_20210701_220630.wav | 8.549 | 7/1/2021 | 22:06:30 | 1.4386 | 103.74221 | Scotophilus kuhlii |
| BAT1 | BAT1_20210701_220702.wav | 4.334 | 7/1/2021 | 22:07:02 | 1.4386 | 103.74221 | Scotophilus kuhlii |
| BAT1 | BAT1_20210701_223740.wav | 9.794 | 7/1/2021 | 22:37:40 | 1.4386 | 103.74221 | Scotophilus kuhlii |
| BAT1 | BAT1_20210701_223756.wav | 15 | 7/1/2021 | 22:37:56 | 1.4386 | 103.74221 | Scotophilus kuhlii |
| BAT1 | BAT1_20210701_223756.wav | 15 | 7/1/2021 | 22:37:56 | 1.4386 | 103.74221 | Myotis horsfieldii |
| BAT1 | BAT1_20210701_223811.wav | 15 | 7/1/2021 | 22:38:11 | 1.4386 | 103.74221 | Scotophilus kuhlii |
| BAT1 | BAT1_20210701_223826.wav | 15 | 7/1/2021 | 22:38:26 | 1.4386 | 103.74221 | Scotophilus kuhlii |
| BAT1 | BAT1_20210701_223841.wav | 15 | 7/1/2021 | 22:38:41 | 1.4386 | 103.74221 | Scotophilus kuhlii |
| BAT1 | BAT1_20210701_223856.wav | 11.452 | 7/1/2021 | 22:38:56 | 1.4386 | 103.74221 | Scotophilus kuhlii |
| BAT1 | BAT1_20210701_223923.wav | 13.285 | 7/1/2021 | 22:39:23 | 1.4386 | 103.74221 | Scotophilus kuhlii |
| BAT1 | BAT1_20210701_224026.wav | 8.186 | 7/1/2021 | 22:40:26 | 1.4386 | 103.74221 | Scotophilus kuhlii |
| BAT1 | BAT1_20210701_224052.wav | 15 | 7/1/2021 | 22:40:52 | 1.4386 | 103.74221 | Scotophilus kuhlii |
| BAT1 | BAT1_20210701_224108.wav | 15 | 7/1/2021 | 22:41:08 | 1.4386 | 103.74221 | Scotophilus kuhlii |
| BAT1 | BAT1_20210701_224123.wav | 6.423 | 7/1/2021 | 22:41:23 | 1.4386 | 103.74221 | Scotophilus kuhlii |
| BAT1 | BAT1_20210701_224141.wav | 15 | 7/1/2021 | 22:41:41 | 1.4386 | 103.74221 | Scotophilus kuhlii |
| BAT1 | BAT1_20210701_224156.wav | 15 | 7/1/2021 | 22:41:56 | 1.4386 | 103.74221 | Scotophilus kuhlii |
| BAT1 | BAT1_20210701_224156.wav | 15 | 7/1/2021 | 22:41:56 | 1.4386 | 103.74221 | Pipistrellus javanicus |
| BAT1 | BAT1_20210701_230510.wav | 8.281 | 7/1/2021 | 23:05:10 | 1.4386 | 103.74221 | Myotis horsfieldii |
| BAT1 | BAT1_20210701_233501.wav | 4.362 | 7/1/2021 | 23:35:01 | 1.4386 | 103.74221 | Scotophilus kuhlii |
| BAT1 | BAT1_20210701_233509.wav | 5.658 | 7/1/2021 | 23:35:09 | 1.4386 | 103.74221 | Scotophilus kuhlii |
| BAT1 | BAT1_20210701_233515.wav | 5.636 | 7/1/2021 | 23:35:15 | 1.4386 | 103.74221 | Scotophilus kuhlii |
| BAT1 | BAT1_20210701_233523.wav | 11.255 | 7/1/2021 | 23:35:23 | 1.4386 | 103.74221 | Scotophilus kuhlii |
| BAT1 | BAT1_20210701_233523.wav | 11.255 | 7/1/2021 | 23:35:23 | 1.4386 | 103.74221 | Myotis horsfieldii |
| BAT1 | BAT1_20210701_233539.wav | 5.478 | 7/1/2021 | 23:35:39 | 1.4386 | 103.74221 | Scotophilus kuhlii |
| BAT1 | BAT1_20210701_233553.wav | 7.366 | 7/1/2021 | 23:35:53 | 1.4386 | 103.74221 | Scotophilus kuhlii |
| BAT1 | BAT1_20210701_233626.wav | 5.059 | 7/1/2021 | 23:36:26 | 1.4386 | 103.74221 | Scotophilus kuhlii |
| BAT1 | BAT1_20210701_233740.wav | 9.189 | 7/1/2021 | 23:37:40 | 1.4386 | 103.74221 | Scotophilus kuhlii |
| BAT1 | BAT1_20210701_233749.wav | 6.444 | 7/1/2021 | 23:37:49 | 1.4386 | 103.74221 | Scotophilus kuhlii |
| BAT1 | BAT1_20210701_233805.wav | 10.986 | 7/1/2021 | 23:38:05 | 1.4386 | 103.74221 | Scotophilus kuhlii |
| BAT1 | BAT1_20210701_233805.wav | 10.986 | 7/1/2021 | 23:38:05 | 1.4386 | 103.74221 | Taphozous melanopogon |
| BAT1 | BAT1_20210701_233844.wav | 9.909 | 7/1/2021 | 23:38:44 | 1.4386 | 103.74221 | Scotophilus kuhlii |
| BAT1 | BAT1_20210701_233918.wav | 4.064 | 7/1/2021 | 23:39:18 | 1.4386 | 103.74221 | Scotophilus kuhlii |
| BAT1 | BAT1_20210702_001355.wav | 15 | 7/2/2021 | 0:13:55 | 1.4386 | 103.74221 | Scotophilus kuhlii |
| BAT1 | BAT1_20210702_001612.wav | 5.449 | 7/2/2021 | 0:16:12 | 1.4386 | 103.74221 | Myotis horsfieldii |
| BAT1 | BAT1_20210702_001805.wav | 5.834 | 7/2/2021 | 0:18:05 | 1.4386 | 103.74221 | Myotis horsfieldii |
| BAT1 | BAT1_20210702_004940.wav | 3.984 | 7/2/2021 | 0:49:40 | 1.4386 | 103.74221 | Scotophilus kuhlii |
| BAT1 | BAT1_20210702_005235.wav | 5.576 | 7/2/2021 | 0:52:35 | 1.4386 | 103.74221 | Scotophilus kuhlii |
| BAT1 | BAT1_20210702_005308.wav | 7.339 | 7/2/2021 | 0:53:08 | 1.4386 | 103.74221 | Scotophilus kuhlii |
| BAT1 | BAT1_20210702_005342.wav | 6.778 | 7/2/2021 | 0:53:42 | 1.4386 | 103.74221 | Scotophilus kuhlii |
| BAT1 | BAT1_20210702_011729.wav | 3.013 | 7/2/2021 | 1:17:29 | 1.4386 | 103.74221 | Scotophilus kuhlii |
| BAT1 | BAT1_20210702_012025.wav | 9.864 | 7/2/2021 | 1:20:25 | 1.4386 | 103.74221 | Scotophilus kuhlii |
| BAT1 | BAT1_20210702_014430.wav | 6.774 | 7/2/2021 | 1:44:30 | 1.4386 | 103.74221 | Myotis horsfieldii |
| BAT1 | BAT1_20210702_014537.wav | 8.184 | 7/2/2021 | 1:45:37 | 1.4386 | 103.74221 | Myotis horsfieldii |
| BAT1 | BAT1_20210702_014659.wav | 10.99 | 7/2/2021 | 1:46:59 | 1.4386 | 103.74221 | Scotophilus kuhlii |
| BAT1 | BAT1_20210702_020505.wav | 13.824 | 7/2/2021 | 2:05:05 | 1.4386 | 103.74221 | Myotis horsfieldii |
| BAT1 | BAT1_20210702_020819.wav | 5.539 | 7/2/2021 | 2:08:19 | 1.4386 | 103.74221 | Myotis horsfieldii |
| BAT1 | BAT1_20210702_021002.wav | 6.468 | 7/2/2021 | 2:10:02 | 1.4386 | 103.74221 | Scotophilus kuhlii |
| BAT1 | BAT1_20210702_021002.wav | 6.468 | 7/2/2021 | 2:10:02 | 1.4386 | 103.74221 | Myotis horsfieldii |
| BAT1 | BAT1_20210702_030441.wav | 3.864 | 7/2/2021 | 3:04:41 | 1.4386 | 103.74221 | Scotophilus kuhlii |
| BAT1 | BAT1_20210702_030445.wav | 8.171 | 7/2/2021 | 3:04:45 | 1.4386 | 103.74221 | Scotophilus kuhlii |
| BAT1 | BAT1_20210702_034537.wav | 4.772 | 7/2/2021 | 3:45:37 | 1.4386 | 103.74221 | Scotophilus kuhlii |

| Station | File name | Duration | Date | Time | Lat | Long | Species |
|---|---|---|---|---|---|---|---|
| BAT1 | BAT1_20210702_034611.wav | 3.744 | 7/2/2021 | 3:46:11 | 1.4386 | 103.74221 | Myotis horsfieldii |
| BAT1 | BAT1_20210702_034642.wav | 4.824 | 7/2/2021 | 3:46:42 | 1.4386 | 103.74221 | Myotis horsfieldii |
| BAT1 | BAT1_20210702_034741.wav | 6.454 | 7/2/2021 | 3:47:41 | 1.4386 | 103.74221 | Myotis horsfieldii |
| BAT1 | BAT1_20210702_034941.wav | 7.044 | 7/2/2021 | 3:49:41 | 1.4386 | 103.74221 | Scotophilus kuhlii |
| BAT1 | BAT1_20210702_043943.wav | 9.744 | 7/2/2021 | 4:39:43 | 1.4386 | 103.74221 | Scotophilus kuhlii |
| BAT1 | BAT1_20210702_044034.wav | 6.259 | 7/2/2021 | 4:40:34 | 1.4386 | 103.74221 | Myotis horsfieldii |
| BAT1 | BAT1_20210702_044138.wav | 9.874 | 7/2/2021 | 4:41:38 | 1.4386 | 103.74221 | Scotophilus kuhlii |
| BAT1 | BAT1_20210702_044148.wav | 7.39 | 7/2/2021 | 4:41:48 | 1.4386 | 103.74221 | Scotophilus kuhlii |
| BAT1 | BAT1_20210702_051735.wav | 5.739 | 7/2/2021 | 5:17:35 | 1.4386 | 103.74221 | Myotis horsfieldii |
| BAT1 | BAT1_20210702_051815.wav | 7.96 | 7/2/2021 | 5:18:15 | 1.4386 | 103.74221 | Scotophilus kuhlii |
| BAT1 | BAT1_20210702_051929.wav | 7.52 | 7/2/2021 | 5:19:29 | 1.4386 | 103.74221 | Scotophilus kuhlii |
| BAT1 | BAT1_20210702_051950.wav | 7.663 | 7/2/2021 | 5:19:50 | 1.4386 | 103.74221 | Myotis horsfieldii |
| BAT1 | BAT1_20210702_052128.wav | 6.39 | 7/2/2021 | 5:21:28 | 1.4386 | 103.74221 | Myotis horsfieldii |
| BAT1 | BAT1_20210702_055106.wav | 3.579 | 7/2/2021 | 5:51:06 | 1.4386 | 103.74221 | Scotophilus kuhlii |
| BAT1 | BAT1_20210702_055106.wav | 3.579 | 7/2/2021 | 5:51:06 | 1.4386 | 103.74221 | Myotis horsfieldii |
| BAT1 | BAT1_20210702_061024.wav | 7.514 | 7/2/2021 | 6:10:24 | 1.4386 | 103.74221 | Scotophilus kuhlii |
| BAT1 | BAT1_20210702_061126.wav | 6.748 | 7/2/2021 | 6:11:26 | 1.4386 | 103.74221 | Scotophilus kuhlii |
| BAT1 | BAT1_20210705_192413.wav | 9.359 | 7/5/2021 | 19:24:13 | 1.4386 | 103.74221 | Scotophilus kuhlii |
| BAT1 | BAT1_20210705_192712.wav | 5.984 | 7/5/2021 | 19:27:12 | 1.4386 | 103.74221 | Scotophilus kuhlii |
| BAT1 | BAT1_20210705_192719.wav | 8.347 | 7/5/2021 | 19:27:19 | 1.4386 | 103.74221 | Scotophilus kuhlii |
| BAT1 | BAT1_20210705_192728.wav | 15 | 7/5/2021 | 19:27:28 | 1.4386 | 103.74221 | Scotophilus kuhlii |
| BAT1 | BAT1_20210705_192746.wav | 6.526 | 7/5/2021 | 19:27:46 | 1.4386 | 103.74221 | Scotophilus kuhlii |
| BAT1 | BAT1_20210705_192805.wav | 15 | 7/5/2021 | 19:28:05 | 1.4386 | 103.74221 | Scotophilus kuhlii |
| BAT1 | BAT1_20210705_194511.wav | 14.298 | 7/5/2021 | 19:45:11 | 1.4386 | 103.74221 | Scotophilus kuhlii |
| BAT1 | BAT1_20210705_194527.wav | 10.469 | 7/5/2021 | 19:45:27 | 1.4386 | 103.74221 | Scotophilus kuhlii |
| BAT1 | BAT1_20210705_194527.wav | 10.469 | 7/5/2021 | 19:45:27 | 1.4386 | 103.74221 | Myotis horsfieldii |
| BAT1 | BAT1_20210705_194547.wav | 5.593 | 7/5/2021 | 19:45:47 | 1.4386 | 103.74221 | Scotophilus kuhlii |
| BAT1 | BAT1_20210705_194611.wav | 4.3 | 7/5/2021 | 19:46:11 | 1.4386 | 103.74221 | Myotis horsfieldii |
| BAT1 | BAT1_20210705_194638.wav | 4.829 | 7/5/2021 | 19:46:38 | 1.4386 | 103.74221 | Myotis horsfieldii |
| BAT1 | BAT1_20210705_194650.wav | 3.69 | 7/5/2021 | 19:46:50 | 1.4386 | 103.74221 | Scotophilus kuhlii |
| BAT1 | BAT1_20210705_194650.wav | 3.69 | 7/5/2021 | 19:46:50 | 1.4386 | 103.74221 | Myotis horsfieldii |
| BAT1 | BAT1_20210705_194654.wav | 8.986 | 7/5/2021 | 19:46:54 | 1.4386 | 103.74221 | Scotophilus kuhlii |
| BAT1 | BAT1_20210705_194654.wav | 8.986 | 7/5/2021 | 19:46:54 | 1.4386 | 103.74221 | Myotis horsfieldii |
| BAT1 | BAT1_20210705_194703.wav | 6.165 | 7/5/2021 | 19:47:03 | 1.4386 | 103.74221 | Myotis horsfieldii |
| BAT1 | BAT1_20210705_194710.wav | 4.63 | 7/5/2021 | 19:47:10 | 1.4386 | 103.74221 | Scotophilus kuhlii |
| BAT1 | BAT1_20210705_194710.wav | 4.63 | 7/5/2021 | 19:47:10 | 1.4386 | 103.74221 | Myotis horsfieldii |
| BAT1 | BAT1_20210705_194715.wav | 4.81 | 7/5/2021 | 19:47:15 | 1.4386 | 103.74221 | Scotophilus kuhlii |
| BAT1 | BAT1_20210705_194715.wav | 4.81 | 7/5/2021 | 19:47:15 | 1.4386 | 103.74221 | Myotis horsfieldii |
| BAT1 | BAT1_20210705_194722.wav | 15 | 7/5/2021 | 19:47:22 | 1.4386 | 103.74221 | Scotophilus kuhlii |
| BAT1 | BAT1_20210705_194740.wav | 5.624 | 7/5/2021 | 19:47:40 | 1.4386 | 103.74221 | Scotophilus kuhlii |
| BAT1 | BAT1_20210705_194740.wav | 5.624 | 7/5/2021 | 19:47:40 | 1.4386 | 103.74221 | Myotis horsfieldii |
| BAT1 | BAT1_20210705_194752.wav | 14.248 | 7/5/2021 | 19:47:52 | 1.4386 | 103.74221 | Scotophilus kuhlii |
| BAT1 | BAT1_20210705_194824.wav | 7.527 | 7/5/2021 | 19:48:24 | 1.4386 | 103.74221 | Scotophilus kuhlii |
| BAT1 | BAT1_20210705_194902.wav | 10.244 | 7/5/2021 | 19:49:02 | 1.4386 | 103.74221 | Scotophilus kuhlii |
| BAT1 | BAT1_20210705_194902.wav | 10.244 | 7/5/2021 | 19:49:02 | 1.4386 | 103.74221 | Myotis horsfieldii |
| BAT1 | BAT1_20210705_194921.wav | 10.269 | 7/5/2021 | 19:49:21 | 1.4386 | 103.74221 | Scotophilus kuhlii |
| BAT1 | BAT1_20210705_194932.wav | 8.785 | 7/5/2021 | 19:49:32 | 1.4386 | 103.74221 | Scotophilus kuhlii |
| BAT1 | BAT1_20210705_194932.wav | 8.785 | 7/5/2021 | 19:49:32 | 1.4386 | 103.74221 | Myotis horsfieldii |
| BAT1 | BAT1_20210705_194947.wav | 6.827 | 7/5/2021 | 19:49:47 | 1.4386 | 103.74221 | Scotophilus kuhlii |
| BAT1 | BAT1_20210705_194959.wav | 4.476 | 7/5/2021 | 19:49:59 | 1.4386 | 103.74221 | Scotophilus kuhlii |
| BAT1 | BAT1_20210705_195007.wav | 5.756 | 7/5/2021 | 19:50:07 | 1.4386 | 103.74221 | Scotophilus kuhlii |
| BAT1 | BAT1_20210705_195007.wav | 5.756 | 7/5/2021 | 19:50:07 | 1.4386 | 103.74221 | Myotis horsfieldii |
| BAT1 | BAT1_20210705_195014.wav | 5.408 | 7/5/2021 | 19:50:14 | 1.4386 | 103.74221 | Scotophilus kuhlii |
| BAT1 | BAT1_20210705_195014.wav | 5.408 | 7/5/2021 | 19:50:14 | 1.4386 | 103.74221 | Myotis horsfieldii |
| BAT1 | BAT1_20210705_195021.wav | 6.63 | 7/5/2021 | 19:50:21 | 1.4386 | 103.74221 | Scotophilus kuhlii |
| BAT1 | BAT1_20210705_195021.wav | 6.63 | 7/5/2021 | 19:50:21 | 1.4386 | 103.74221 | Myotis horsfieldii |
| BAT1 | BAT1_20210705_195028.wav | 7.855 | 7/5/2021 | 19:50:28 | 1.4386 | 103.74221 | Scotophilus kuhlii |
| BAT1 | BAT1_20210705_195028.wav | 7.855 | 7/5/2021 | 19:50:28 | 1.4386 | 103.74221 | Myotis horsfieldii |
| BAT1 | BAT1_20210705_195039.wav | 6.593 | 7/5/2021 | 19:50:39 | 1.4386 | 103.74221 | Scotophilus kuhlii |
| BAT1 | BAT1_20210705_195039.wav | 6.593 | 7/5/2021 | 19:50:39 | 1.4386 | 103.74221 | Myotis horsfieldii |
| BAT1 | BAT1_20210705_195050.wav | 6.662 | 7/5/2021 | 19:50:50 | 1.4386 | 103.74221 | Scotophilus kuhlii |
| BAT1 | BAT1_20210705_195057.wav | 5.819 | 7/5/2021 | 19:50:57 | 1.4386 | 103.74221 | Scotophilus kuhlii |
| BAT1 | BAT1_20210705_195057.wav | 5.819 | 7/5/2021 | 19:50:57 | 1.4386 | 103.74221 | Myotis horsfieldii |
| BAT1 | BAT1_20210705_200315.wav | 4.126 | 7/5/2021 | 20:03:15 | 1.4386 | 103.74221 | Myotis horsfieldii |
| BAT1 | BAT1_20210705_200325.wav | 15 | 7/5/2021 | 20:03:25 | 1.4386 | 103.74221 | Myotis horsfieldii |
| BAT1 | BAT1_20210705_200341.wav | 11.556 | 7/5/2021 | 20:03:41 | 1.4386 | 103.74221 | Myotis horsfieldii |
| BAT1 | BAT1_20210705_200402.wav | 9.062 | 7/5/2021 | 20:04:02 | 1.4386 | 103.74221 | Myotis horsfieldii |
| BAT1 | BAT1_20210705_200436.wav | 5.544 | 7/5/2021 | 20:04:36 | 1.4386 | 103.74221 | Scotophilus kuhlii |
| BAT1 | BAT1_20210705_200436.wav | 5.544 | 7/5/2021 | 20:04:36 | 1.4386 | 103.74221 | Myotis horsfieldii |
| BAT1 | BAT1_20210705_200442.wav | 5.766 | 7/5/2021 | 20:04:42 | 1.4386 | 103.74221 | Scotophilus kuhlii |
| BAT1 | BAT1_20210705_200501.wav | 5.434 | 7/5/2021 | 20:05:01 | 1.4386 | 103.74221 | Myotis horsfieldii |
| BAT1 | BAT1_20210705_200532.wav | 11.991 | 7/5/2021 | 20:05:32 | 1.4386 | 103.74221 | Myotis horsfieldii |
| BAT1 | BAT1_20210705_200556.wav | 5.525 | 7/5/2021 | 20:05:56 | 1.4386 | 103.74221 | Myotis horsfieldii |
| BAT1 | BAT1_20210705_200620.wav | 15 | 7/5/2021 | 20:06:20 | 1.4386 | 103.74221 | Scotophilus kuhlii |
| BAT1 | BAT1_20210705_200620.wav | 15 | 7/5/2021 | 20:06:20 | 1.4386 | 103.74221 | Myotis horsfieldii |
| BAT1 | BAT1_20210705_200653.wav | 8.154 | 7/5/2021 | 20:06:53 | 1.4386 | 103.74221 | Scotophilus kuhlii |
| BAT1 | BAT1_20210705_200653.wav | 8.154 | 7/5/2021 | 20:06:53 | 1.4386 | 103.74221 | Myotis horsfieldii |
| BAT1 | BAT1_20210705_200709.wav | 7.089 | 7/5/2021 | 20:07:09 | 1.4386 | 103.74221 | Myotis horsfieldii |
| BAT1 | BAT1_20210705_200719.wav | 15 | 7/5/2021 | 20:07:19 | 1.4386 | 103.74221 | Scotophilus kuhlii |
| BAT1 | BAT1_20210705_200719.wav | 15 | 7/5/2021 | 20:07:19 | 1.4386 | 103.74221 | Myotis horsfieldii |

| Station | File name | Duration | Date | Time | Lat | Long | Species |
|---|---|---|---|---|---|---|---|
| BAT1 | BAT1_20210705_200734.wav | 6.094 | 7/5/2021 | 20:07:34 | 1.4386 | 103.74221 | Myotis horsfieldii |
| BAT1 | BAT1_20210705_200753.wav | 8.791 | 7/5/2021 | 20:07:53 | 1.4386 | 103.74221 | Myotis horsfieldii |
| BAT1 | BAT1_20210705_200805.wav | 9.718 | 7/5/2021 | 20:08:05 | 1.4386 | 103.74221 | Scotophilus kuhlii |
| BAT1 | BAT1_20210705_200805.wav | 9.718 | 7/5/2021 | 20:08:05 | 1.4386 | 103.74221 | Myotis horsfieldii |
| BAT1 | BAT1_20210705_200835.wav | 6.568 | 7/5/2021 | 20:08:35 | 1.4386 | 103.74221 | Myotis horsfieldii |
| BAT1 | BAT1_20210705_200853.wav | 15 | 7/5/2021 | 20:08:53 | 1.4386 | 103.74221 | Scotophilus kuhlii |
| BAT1 | BAT1_20210705_200853.wav | 15 | 7/5/2021 | 20:08:53 | 1.4386 | 103.74221 | Myotis horsfieldii |
| BAT1 | BAT1_20210705_204705.wav | 6.598 | 7/5/2021 | 20:47:05 | 1.4386 | 103.74221 | Myotis horsfieldii |
| BAT1 | BAT1_20210705_204731.wav | 5.096 | 7/5/2021 | 20:47:31 | 1.4386 | 103.74221 | Myotis horsfieldii |
| BAT1 | BAT1_20210705_204804.wav | 7.799 | 7/5/2021 | 20:48:04 | 1.4386 | 103.74221 | Scotophilus kuhlii |
| BAT1 | BAT1_20210705_204824.wav | 8.186 | 7/5/2021 | 20:48:24 | 1.4386 | 103.74221 | Scotophilus kuhlii |
| BAT1 | BAT1_20210705_204926.wav | 6.914 | 7/5/2021 | 20:49:26 | 1.4386 | 103.74221 | Scotophilus kuhlii |
| BAT1 | BAT1_20210705_204944.wav | 6.431 | 7/5/2021 | 20:49:44 | 1.4386 | 103.74221 | Scotophilus kuhlii |
| BAT1 | BAT1_20210705_204944.wav | 6.431 | 7/5/2021 | 20:49:44 | 1.4386 | 103.74221 | Myotis horsfieldii |
| BAT1 | BAT1_20210705_205129.wav | 11.354 | 7/5/2021 | 20:51:29 | 1.4386 | 103.74221 | Scotophilus kuhlii |
| BAT1 | BAT1_20210705_205129.wav | 11.354 | 7/5/2021 | 20:51:29 | 1.4386 | 103.74221 | Myotis horsfieldii |
| BAT1 | BAT1_20210705_205158.wav | 7.752 | 7/5/2021 | 20:51:58 | 1.4386 | 103.74221 | Scotophilus kuhlii |
| BAT1 | BAT1_20210705_211949.wav | 5.309 | 7/5/2021 | 21:19:49 | 1.4386 | 103.74221 | Myotis horsfieldii |
| BAT1 | BAT1_20210705_212038.wav | 5.979 | 7/5/2021 | 21:20:38 | 1.4386 | 103.74221 | Myotis horsfieldii |
| BAT1 | BAT1_20210705_212051.wav | 4.405 | 7/5/2021 | 21:20:51 | 1.4386 | 103.74221 | Myotis horsfieldii |
| BAT1 | BAT1_20210705_214501.wav | 6.64 | 7/5/2021 | 21:45:01 | 1.4386 | 103.74221 | Taphozous melanopogon |
| BAT1 | BAT1_20210705_214626.wav | 6.676 | 7/5/2021 | 21:46:26 | 1.4386 | 103.74221 | Myotis horsfieldii |
| BAT1 | BAT1_20210705_214641.wav | 6.448 | 7/5/2021 | 21:46:41 | 1.4386 | 103.74221 | Scotophilus kuhlii |
| BAT1 | BAT1_20210705_214737.wav | 7.164 | 7/5/2021 | 21:47:37 | 1.4386 | 103.74221 | Scotophilus kuhlii |
| BAT1 | BAT1_20210705_221209.wav | 7.709 | 7/5/2021 | 22:12:09 | 1.4386 | 103.74221 | Scotophilus kuhlii |
| BAT1 | BAT1_20210705_221209.wav | 7.709 | 7/5/2021 | 22:12:09 | 1.4386 | 103.74221 | Myotis horsfieldii |
| BAT1 | BAT1_20210705_221237.wav | 5.646 | 7/5/2021 | 22:12:37 | 1.4386 | 103.74221 | Myotis horsfieldii |
| BAT1 | BAT1_20210705_221343.wav | 10.191 | 7/5/2021 | 22:13:43 | 1.4386 | 103.74221 | Scotophilus kuhlii |
| BAT1 | BAT1_20210705_221536.wav | 8.17 | 7/5/2021 | 22:15:36 | 1.4386 | 103.74221 | Scotophilus kuhlii |
| BAT1 | BAT1_20210705_223822.wav | 5.89 | 7/5/2021 | 22:38:22 | 1.4386 | 103.74221 | Myotis horsfieldii |
| BAT1 | BAT1_20210705_224006.wav | 6.808 | 7/5/2021 | 22:40:06 | 1.4386 | 103.74221 | Myotis horsfieldii |
| BAT1 | BAT1_20210705_224028.wav | 6.08 | 7/5/2021 | 22:40:28 | 1.4386 | 103.74221 | Scotophilus kuhlii |
| BAT1 | BAT1_20210705_224028.wav | 6.08 | 7/5/2021 | 22:40:28 | 1.4386 | 103.74221 | Myotis horsfieldii |
| BAT1 | BAT1_20210705_235435.wav | 5.459 | 7/5/2021 | 23:54:35 | 1.4386 | 103.74221 | Myotis horsfieldii |
| BAT1 | BAT1_20210705_235745.wav | 15 | 7/5/2021 | 23:57:45 | 1.4386 | 103.74221 | Scotophilus kuhlii |
| BAT1 | BAT1_20210705_235745.wav | 15 | 7/5/2021 | 23:57:45 | 1.4386 | 103.74221 | Myotis horsfieldii |
| BAT1 | BAT1_20210705_235908.wav | 9.11 | 7/5/2021 | 23:59:08 | 1.4386 | 103.74221 | Scotophilus kuhlii |
| BAT1 | BAT1_20210705_235908.wav | 9.11 | 7/5/2021 | 23:59:08 | 1.4386 | 103.74221 | Myotis horsfieldii |
| BAT1 | BAT1_20210706_002359.wav | 8.571 | 7/6/2021 | 0:23:59 | 1.4386 | 103.74221 | Taphozous melanopogon |
| BAT1 | BAT1_20210706_002422.wav | 11.973 | 7/6/2021 | 0:24:22 | 1.4386 | 103.74221 | Scotophilus kuhlii |
| BAT1 | BAT1_20210706_002422.wav | 11.973 | 7/6/2021 | 0:24:22 | 1.4386 | 103.74221 | Myotis horsfieldii |
| BAT1 | BAT1_20210706_002446.wav | 7.605 | 7/6/2021 | 0:24:46 | 1.4386 | 103.74221 | Taphozous melanopogon |
| BAT1 | BAT1_20210706_002605.wav | 6.734 | 7/6/2021 | 0:26:05 | 1.4386 | 103.74221 | Scotophilus kuhlii |
| BAT1 | BAT1_20210706_005307.wav | 7.504 | 7/6/2021 | 0:53:07 | 1.4386 | 103.74221 | Taphozous melanopogon |
| BAT1 | BAT1_20210706_012819.wav | 5.98 | 7/6/2021 | 1:28:19 | 1.4386 | 103.74221 | Scotophilus kuhlii |
| BAT1 | BAT1_20210706_012911.wav | 7.386 | 7/6/2021 | 1:29:11 | 1.4386 | 103.74221 | Myotis horsfieldii |
| BAT1 | BAT1_20210706_012937.wav | 8.251 | 7/6/2021 | 1:29:37 | 1.4386 | 103.74221 | Scotophilus kuhlii |
| BAT1 | BAT1_20210706_015209.wav | 6.086 | 7/6/2021 | 1:52:09 | 1.4386 | 103.74221 | Myotis horsfieldii |
| BAT1 | BAT1_20210706_015506.wav | 7.084 | 7/6/2021 | 1:55:06 | 1.4386 | 103.74221 | Myotis horsfieldii |
| BAT1 | BAT1_20210706_015617.wav | 13.818 | 7/6/2021 | 1:56:17 | 1.4386 | 103.74221 | Scotophilus kuhlii |
| BAT1 | BAT1_20210706_015617.wav | 13.818 | 7/6/2021 | 1:56:17 | 1.4386 | 103.74221 | Myotis horsfieldii |
| BAT1 | BAT1_20210706_015636.wav | 5.906 | 7/6/2021 | 1:56:36 | 1.4386 | 103.74221 | Myotis horsfieldii |
| BAT1 | BAT1_20210706_020256.wav | 5.557 | 7/6/2021 | 2:02:56 | 1.4386 | 103.74221 | Myotis horsfieldii |
| BAT1 | BAT1_20210706_020413.wav | 6.218 | 7/6/2021 | 2:04:13 | 1.4386 | 103.74221 | Myotis horsfieldii |
| BAT1 | BAT1_20210706_020557.wav | 6.888 | 7/6/2021 | 2:05:57 | 1.4386 | 103.74221 | Myotis horsfieldii |
| BAT1 | BAT1_20210706_023621.wav | 6.818 | 7/6/2021 | 2:36:21 | 1.4386 | 103.74221 | Myotis horsfieldii |
| BAT1 | BAT1_20210706_023900.wav | 6.741 | 7/6/2021 | 2:39:00 | 1.4386 | 103.74221 | Myotis horsfieldii |
| BAT1 | BAT1_20210706_030530.wav | 9.859 | 7/6/2021 | 3:05:30 | 1.4386 | 103.74221 | Scotophilus kuhlii |
| BAT1 | BAT1_20210706_030602.wav | 6.319 | 7/6/2021 | 3:06:02 | 1.4386 | 103.74221 | Myotis horsfieldii |
| BAT1 | BAT1_20210706_030719.wav | 4.595 | 7/6/2021 | 3:07:19 | 1.4386 | 103.74221 | Scotophilus kuhlii |
| BAT1 | BAT1_20210706_035426.wav | 8.101 | 7/6/2021 | 3:54:26 | 1.4386 | 103.74221 | Myotis horsfieldii |
| BAT1 | BAT1_20210706_035448.wav | 6.064 | 7/6/2021 | 3:54:48 | 1.4386 | 103.74221 | Myotis horsfieldii |
| BAT1 | BAT1_20210706_035712.wav | 6.492 | 7/6/2021 | 3:57:12 | 1.4386 | 103.74221 | Scotophilus kuhlii |
| BAT1 | BAT1_20210706_035811.wav | 6.039 | 7/6/2021 | 3:58:11 | 1.4386 | 103.74221 | Myotis horsfieldii |
| BAT1 | BAT1_20210706_035958.wav | 3.568 | 7/6/2021 | 3:59:58 | 1.4386 | 103.74221 | Myotis horsfieldii |
| BAT1 | BAT1_20210706_042130.wav | 7.214 | 7/6/2021 | 4:21:30 | 1.4386 | 103.74221 | Scotophilus kuhlii |
| BAT1 | BAT1_20210706_042150.wav | 6.976 | 7/6/2021 | 4:21:50 | 1.4386 | 103.74221 | Myotis horsfieldii |
| BAT1 | BAT1_20210706_042225.wav | 7.99 | 7/6/2021 | 4:22:25 | 1.4386 | 103.74221 | Taphozous melanopogon |
| BAT1 | BAT1_20210706_044755.wav | 7.6 | 7/6/2021 | 4:47:55 | 1.4386 | 103.74221 | Myotis horsfieldii |
| BAT1 | BAT1_20210706_054120.wav | 4.224 | 7/6/2021 | 5:41:20 | 1.4386 | 103.74221 | Myotis horsfieldii |
| BAT1 | BAT1_20210706_054318.wav | 9.152 | 7/6/2021 | 5:43:18 | 1.4386 | 103.74221 | Scotophilus kuhlii |
| BAT1 | BAT1_20210706_062008.wav | 9.881 | 7/6/2021 | 6:20:08 | 1.4386 | 103.74221 | Scotophilus kuhlii |
| BAT1 | BAT1_20210706_062208.wav | 6.981 | 7/6/2021 | 6:22:08 | 1.4386 | 103.74221 | Scotophilus kuhlii |
| BAT1 | BAT1_20210706_062317.wav | 5.299 | 7/6/2021 | 6:23:17 | 1.4386 | 103.74221 | Scotophilus kuhlii |
| BAT1 | BAT1_20210706_064533.wav | 12.309 | 7/6/2021 | 6:45:33 | 1.4386 | 103.74221 | Scotophilus kuhlii |
| BAT1 | BAT1_20210706_064648.wav | 6.859 | 7/6/2021 | 6:46:48 | 1.4386 | 103.74221 | Scotophilus kuhlii |
| BAT1 | BAT1_20210706_064648.wav | 6.859 | 7/6/2021 | 6:46:48 | 1.4386 | 103.74221 | Saccolaimus saccolaimus |
| BAT1 | BAT1_20210706_064648.wav | 6.859 | 7/6/2021 | 6:46:48 | 1.4386 | 103.74221 | Myotis horsfieldii |
| BAT1 | BAT1_20210706_064703.wav | 5.965 | 7/6/2021 | 6:47:03 | 1.4386 | 103.74221 | Myotis horsfieldii |
| BAT1 | BAT1_20210706_064709.wav | 6.4 | 7/6/2021 | 6:47:09 | 1.4386 | 103.74221 | Scotophilus kuhlii |

| Station | File name | Duration | Date | Time | Lat | Long | Species |
|---|---|---|---|---|---|---|---|
| BAT1 | BAT1_20210706_064709.wav | 6.4 | 7/6/2021 | 6:47:09 | 1.4386 | 103.74221 | Myotis horsfieldii |
| BAT1 | BAT1_20210706_064720.wav | 4.997 | 7/6/2021 | 6:47:20 | 1.4386 | 103.74221 | Scotophilus kuhlii |
| BAT1 | BAT1_20210706_064720.wav | 4.997 | 7/6/2021 | 6:47:20 | 1.4386 | 103.74221 | Saccolaimus saccolaimus |
| BAT1 | BAT1_20210706_064752.wav | 6.791 | 7/6/2021 | 6:47:52 | 1.4386 | 103.74221 | Saccolaimus saccolaimus |
| BAT1 | BAT1_20210706_065026.wav | 8.389 | 7/6/2021 | 6:50:26 | 1.4386 | 103.74221 | Scotophilus kuhlii |
| BAT1 | BAT1_20210706_194105.wav | 5.882 | 7/6/2021 | 19:41:05 | 1.4386 | 103.74221 | Scotophilus kuhlii |
| BAT1 | BAT1_20210706_194127.wav | 4.901 | 7/6/2021 | 19:41:27 | 1.4386 | 103.74221 | Scotophilus kuhlii |
| BAT1 | BAT1_20210706_194127.wav | 4.901 | 7/6/2021 | 19:41:27 | 1.4386 | 103.74221 | Myotis horsfieldii |
| BAT1 | BAT1_20210706_194145.wav | 4.829 | 7/6/2021 | 19:41:45 | 1.4386 | 103.74221 | Scotophilus kuhlii |
| BAT1 | BAT1_20210706_194158.wav | 8.286 | 7/6/2021 | 19:41:58 | 1.4386 | 103.74221 | Scotophilus kuhlii |
| BAT1 | BAT1_20210706_194233.wav | 6.074 | 7/6/2021 | 19:42:33 | 1.4386 | 103.74221 | Scotophilus kuhlii |
| BAT1 | BAT1_20210706_194244.wav | 10.594 | 7/6/2021 | 19:42:44 | 1.4386 | 103.74221 | Scotophilus kuhlii |
| BAT1 | BAT1_20210706_194309.wav | 7.35 | 7/6/2021 | 19:43:09 | 1.4386 | 103.74221 | Scotophilus kuhlii |
| BAT1 | BAT1_20210706_194323.wav | 9.464 | 7/6/2021 | 19:43:23 | 1.4386 | 103.74221 | Myotis horsfieldii |
| BAT1 | BAT1_20210706_194356.wav | 3.654 | 7/6/2021 | 19:43:56 | 1.4386 | 103.74221 | Taphozous melanopogon |
| BAT1 | BAT1_20210706_194356.wav | 3.654 | 7/6/2021 | 19:43:56 | 1.4386 | 103.74221 | Myotis horsfieldii |
| BAT1 | BAT1_20210706_194453.wav | 8.659 | 7/6/2021 | 19:44:53 | 1.4386 | 103.74221 | Scotophilus kuhlii |
| BAT1 | BAT1_20210706_194453.wav | 8.659 | 7/6/2021 | 19:44:53 | 1.4386 | 103.74221 | Myotis horsfieldii |
| BAT1 | BAT1_20210706_194504.wav | 5.4 | 7/6/2021 | 19:45:04 | 1.4386 | 103.74221 | Scotophilus kuhlii |
| BAT1 | BAT1_20210706_194540.wav | 11.644 | 7/6/2021 | 19:45:40 | 1.4386 | 103.74221 | Scotophilus kuhlii |
| BAT1 | BAT1_20210706_194540.wav | 11.644 | 7/6/2021 | 19:45:40 | 1.4386 | 103.74221 | Myotis horsfieldii |
| BAT1 | BAT1_20210706_194603.wav | 7.049 | 7/6/2021 | 19:46:03 | 1.4386 | 103.74221 | Scotophilus kuhlii |
| BAT1 | BAT1_20210706_194603.wav | 7.049 | 7/6/2021 | 19:46:03 | 1.4386 | 103.74221 | Myotis horsfieldii |
| BAT1 | BAT1_20210706_194614.wav | 10.02 | 7/6/2021 | 19:46:14 | 1.4386 | 103.74221 | Scotophilus kuhlii |
| BAT1 | BAT1_20210706_194614.wav | 10.02 | 7/6/2021 | 19:46:14 | 1.4386 | 103.74221 | Myotis horsfieldii |
| BAT1 | BAT1_20210706_194657.wav | 8.984 | 7/6/2021 | 19:46:57 | 1.4386 | 103.74221 | Scotophilus kuhlii |
| BAT1 | BAT1_20210706_194657.wav | 8.984 | 7/6/2021 | 19:46:57 | 1.4386 | 103.74221 | Myotis horsfieldii |
| BAT1 | BAT1_20210706_200407.wav | 4.994 | 7/6/2021 | 20:04:07 | 1.4386 | 103.74221 | Scotophilus kuhlii |
| BAT1 | BAT1_20210706_200407.wav | 4.994 | 7/6/2021 | 20:04:07 | 1.4386 | 103.74221 | Myotis horsfieldii |
| BAT1 | BAT1_20210706_200418.wav | 15 | 7/6/2021 | 20:04:18 | 1.4386 | 103.74221 | Myotis horsfieldii |
| BAT1 | BAT1_20210706_200438.wav | 8.739 | 7/6/2021 | 20:04:38 | 1.4386 | 103.74221 | Myotis horsfieldii |
| BAT1 | BAT1_20210706_200452.wav | 7.223 | 7/6/2021 | 20:04:52 | 1.4386 | 103.74221 | Myotis horsfieldii |
| BAT1 | BAT1_20210706_200501.wav | 6.548 | 7/6/2021 | 20:05:01 | 1.4386 | 103.74221 | Myotis horsfieldii |
| BAT1 | BAT1_20210706_200551.wav | 4.739 | 7/6/2021 | 20:05:51 | 1.4386 | 103.74221 | Myotis horsfieldii |
| BAT1 | BAT1_20210706_200616.wav | 6.164 | 7/6/2021 | 20:06:16 | 1.4386 | 103.74221 | Myotis horsfieldii |
| BAT1 | BAT1_20210706_200623.wav | 8.213 | 7/6/2021 | 20:06:23 | 1.4386 | 103.74221 | Myotis horsfieldii |
| BAT1 | BAT1_20210706_200655.wav | 5.178 | 7/6/2021 | 20:06:55 | 1.4386 | 103.74221 | Myotis horsfieldii |
| BAT1 | BAT1_20210706_200708.wav | 4.662 | 7/6/2021 | 20:07:08 | 1.4386 | 103.74221 | Myotis horsfieldii |
| BAT1 | BAT1_20210706_200749.wav | 13.874 | 7/6/2021 | 20:07:49 | 1.4386 | 103.74221 | Myotis horsfieldii |
| BAT1 | BAT1_20210706_200804.wav | 6.313 | 7/6/2021 | 20:08:04 | 1.4386 | 103.74221 | Myotis horsfieldii |
| BAT1 | BAT1_20210706_200818.wav | 4.978 | 7/6/2021 | 20:08:18 | 1.4386 | 103.74221 | Myotis horsfieldii |
| BAT1 | BAT1_20210706_200849.wav | 4.989 | 7/6/2021 | 20:08:49 | 1.4386 | 103.74221 | Myotis horsfieldii |
| BAT1 | BAT1_20210706_200949.wav | 9.464 | 7/6/2021 | 20:09:49 | 1.4386 | 103.74221 | Scotophilus kuhlii |
| BAT1 | BAT1_20210706_200949.wav | 9.464 | 7/6/2021 | 20:09:49 | 1.4386 | 103.74221 | Myotis horsfieldii |
| BAT1 | BAT1_20210706_200959.wav | 4.722 | 7/6/2021 | 20:09:59 | 1.4386 | 103.74221 | Myotis horsfieldii |
| BAT1 | BAT1_20210706_203222.wav | 5.212 | 7/6/2021 | 20:32:22 | 1.4386 | 103.74221 | Myotis horsfieldii |
| BAT1 | BAT1_20210706_203231.wav | 5.178 | 7/6/2021 | 20:32:31 | 1.4386 | 103.74221 | Myotis horsfieldii |
| BAT1 | BAT1_20210706_203253.wav | 8.258 | 7/6/2021 | 20:32:53 | 1.4386 | 103.74221 | Myotis horsfieldii |
| BAT1 | BAT1_20210706_203318.wav | 5.88 | 7/6/2021 | 20:33:18 | 1.4386 | 103.74221 | Myotis horsfieldii |
| BAT1 | BAT1_20210706_203333.wav | 3.788 | 7/6/2021 | 20:33:33 | 1.4386 | 103.74221 | Myotis horsfieldii |
| BAT1 | BAT1_20210706_203421.wav | 5.184 | 7/6/2021 | 20:34:21 | 1.4386 | 103.74221 | Myotis horsfieldii |
| BAT1 | BAT1_20210706_203435.wav | 4.312 | 7/6/2021 | 20:34:35 | 1.4386 | 103.74221 | Myotis horsfieldii |
| BAT1 | BAT1_20210706_203517.wav | 14.22 | 7/6/2021 | 20:35:17 | 1.4386 | 103.74221 | Myotis horsfieldii |
| BAT1 | BAT1_20210706_203609.wav | 5.854 | 7/6/2021 | 20:36:09 | 1.4386 | 103.74221 | Myotis horsfieldii |
| BAT1 | BAT1_20210706_203615.wav | 9.898 | 7/6/2021 | 20:36:15 | 1.4386 | 103.74221 | Myotis horsfieldii |
| BAT1 | BAT1_20210706_203749.wav | 6.679 | 7/6/2021 | 20:37:49 | 1.4386 | 103.74221 | Myotis horsfieldii |
| BAT1 | BAT1_20210706_210945.wav | 5.124 | 7/6/2021 | 21:09:45 | 1.4386 | 103.74221 | Myotis horsfieldii |
| BAT1 | BAT1_20210706_211041.wav | 6.279 | 7/6/2021 | 21:10:41 | 1.4386 | 103.74221 | Scotophilus kuhlii |
| BAT1 | BAT1_20210706_211146.wav | 6.441 | 7/6/2021 | 21:11:46 | 1.4386 | 103.74221 | Myotis horsfieldii |
| BAT1 | BAT1_20210706_214704.wav | 8.53 | 7/6/2021 | 21:47:04 | 1.4386 | 103.74221 | Scotophilus kuhlii |
| BAT1 | BAT1_20210706_214704.wav | 8.53 | 7/6/2021 | 21:47:04 | 1.4386 | 103.74221 | Myotis horsfieldii |
| BAT1 | BAT1_20210706_221145.wav | 8.288 | 7/6/2021 | 22:11:45 | 1.4386 | 103.74221 | Scotophilus kuhlii |
| BAT1 | BAT1_20210706_221202.wav | 7.097 | 7/6/2021 | 22:12:02 | 1.4386 | 103.74221 | Scotophilus kuhlii |
| BAT1 | BAT1_20210706_221202.wav | 7.097 | 7/6/2021 | 22:12:02 | 1.4386 | 103.74221 | Myotis horsfieldii |
| BAT1 | BAT1_20210706_221211.wav | 3.868 | 7/6/2021 | 22:12:11 | 1.4386 | 103.74221 | Scotophilus kuhlii |
| BAT1 | BAT1_20210706_221234.wav | 6.658 | 7/6/2021 | 22:12:34 | 1.4386 | 103.74221 | Scotophilus kuhlii |
| BAT1 | BAT1_20210706_221337.wav | 10.604 | 7/6/2021 | 22:13:37 | 1.4386 | 103.74221 | Myotis horsfieldii |
| BAT1 | BAT1_20210706_221459.wav | 3.014 | 7/6/2021 | 22:14:59 | 1.4386 | 103.74221 | Scotophilus kuhlii |
| BAT1 | BAT1_20210706_223559.wav | 8.334 | 7/6/2021 | 22:35:59 | 1.4386 | 103.74221 | Scotophilus kuhlii |
| BAT1 | BAT1_20210706_223721.wav | 5.091 | 7/6/2021 | 22:37:21 | 1.4386 | 103.74221 | Scotophilus kuhlii |
| BAT1 | BAT1_20210706_223756.wav | 6.02 | 7/6/2021 | 22:37:56 | 1.4386 | 103.74221 | Myotis horsfieldii |
| BAT1 | BAT1_20210706_223830.wav | 7.072 | 7/6/2021 | 22:38:30 | 1.4386 | 103.74221 | Scotophilus kuhlii |
| BAT1 | BAT1_20210706_223934.wav | 5.928 | 7/6/2021 | 22:39:34 | 1.4386 | 103.74221 | Scotophilus kuhlii |
| BAT1 | BAT1_20210706_231058.wav | 6.479 | 7/6/2021 | 23:10:58 | 1.4386 | 103.74221 | Scotophilus kuhlii |
| BAT1 | BAT1_20210706_231115.wav | 4.71 | 7/6/2021 | 23:11:15 | 1.4386 | 103.74221 | Scotophilus kuhlii |
| BAT1 | BAT1_20210706_231120.wav | 5.814 | 7/6/2021 | 23:11:20 | 1.4386 | 103.74221 | Scotophilus kuhlii |
| BAT1 | BAT1_20210706_231328.wav | 5.419 | 7/6/2021 | 23:13:28 | 1.4386 | 103.74221 | Scotophilus kuhlii |
| BAT1 | BAT1_20210706_231337.wav | 7.06 | 7/6/2021 | 23:13:37 | 1.4386 | 103.74221 | Scotophilus kuhlii |
| BAT1 | BAT1_20210706_231450.wav | 4.639 | 7/6/2021 | 23:14:50 | 1.4386 | 103.74221 | Scotophilus kuhlii |
| BAT1 | BAT1_20210706_231510.wav | 5.529 | 7/6/2021 | 23:15:10 | 1.4386 | 103.74221 | Scotophilus kuhlii |

| Station | File name | Duration | Date | Time | Lat | Long | Species |
|---|---|---|---|---|---|---|---|
| BAT1 | BAT1_20210706_231527.wav | 11.464 | 7/6/2021 | 23:15:27 | 1.4386 | 103.74221 | Scotophilus kuhlii |
| BAT1 | BAT1_20210706_231555.wav | 5.849 | 7/6/2021 | 23:15:55 | 1.4386 | 103.74221 | Scotophilus kuhlii |
| BAT1 | BAT1_20210707_002519.wav | 14.636 | 7/7/2021 | 0:25:19 | 1.4386 | 103.74221 | Scotophilus kuhlii |
| BAT1 | BAT1_20210707_002616.wav | 8.054 | 7/7/2021 | 0:26:16 | 1.4386 | 103.74221 | Scotophilus kuhlii |
| BAT1 | BAT1_20210707_002645.wav | 5.415 | 7/7/2021 | 0:26:45 | 1.4386 | 103.74221 | Scotophilus kuhlii |
| BAT1 | BAT1_20210707_002740.wav | 6.086 | 7/7/2021 | 0:27:40 | 1.4386 | 103.74221 | Scotophilus kuhlii |
| BAT1 | BAT1_20210707_002827.wav | 4.904 | 7/7/2021 | 0:28:27 | 1.4386 | 103.74221 | Scotophilus kuhlii |
| BAT1 | BAT1_20210707_002853.wav | 7.75 | 7/7/2021 | 0:28:53 | 1.4386 | 103.74221 | Myotis horsfieldii |
| BAT1 | BAT1_20210707_004543.wav | 5.439 | 7/7/2021 | 0:45:43 | 1.4386 | 103.74221 | Myotis horsfieldii |
| BAT1 | BAT1_20210707_004703.wav | 7.044 | 7/7/2021 | 0:47:03 | 1.4386 | 103.74221 | Myotis horsfieldii |
| BAT1 | BAT1_20210707_004737.wav | 9.043 | 7/7/2021 | 0:47:37 | 1.4386 | 103.74221 | Myotis horsfieldii |
| BAT1 | BAT1_20210707_004905.wav | 6.899 | 7/7/2021 | 0:49:05 | 1.4386 | 103.74221 | Myotis horsfieldii |
| BAT1 | BAT1_20210707_012127.wav | 9.214 | 7/7/2021 | 1:21:27 | 1.4386 | 103.74221 | Myotis horsfieldii |
| BAT1 | BAT1_20210707_012137.wav | 6.444 | 7/7/2021 | 1:21:37 | 1.4386 | 103.74221 | Myotis horsfieldii |
| BAT1 | BAT1_20210707_012220.wav | 6.126 | 7/7/2021 | 1:22:20 | 1.4386 | 103.74221 | Myotis horsfieldii |
| BAT1 | BAT1_20210707_012259.wav | 7.504 | 7/7/2021 | 1:22:59 | 1.4386 | 103.74221 | Myotis horsfieldii |
| BAT1 | BAT1_20210707_012407.wav | 12.834 | 7/7/2021 | 1:24:07 | 1.4386 | 103.74221 | Myotis horsfieldii |
| BAT1 | BAT1_20210707_012449.wav | 6.707 | 7/7/2021 | 1:24:49 | 1.4386 | 103.74221 | Myotis horsfieldii |
| BAT1 | BAT1_20210707_012548.wav | 6.598 | 7/7/2021 | 1:25:48 | 1.4386 | 103.74221 | Myotis horsfieldii |
| BAT1 | BAT1_20210707_014015.wav | 6.844 | 7/7/2021 | 1:40:15 | 1.4386 | 103.74221 | Myotis horsfieldii |
| BAT1 | BAT1_20210707_014055.wav | 8.036 | 7/7/2021 | 1:40:55 | 1.4386 | 103.74221 | Myotis horsfieldii |
| BAT1 | BAT1_20210707_014138.wav | 6.533 | 7/7/2021 | 1:41:38 | 1.4386 | 103.74221 | Myotis horsfieldii |
| BAT1 | BAT1_20210707_014356.wav | 10.8 | 7/7/2021 | 1:43:56 | 1.4386 | 103.74221 | Scotophilus kuhlii |
| BAT1 | BAT1_20210707_020951.wav | 7.499 | 7/7/2021 | 2:09:51 | 1.4386 | 103.74221 | Scotophilus kuhlii |
| BAT1 | BAT1_20210707_021015.wav | 5.59 | 7/7/2021 | 2:10:15 | 1.4386 | 103.74221 | Scotophilus kuhlii |
| BAT1 | BAT1_20210707_021015.wav | 5.59 | 7/7/2021 | 2:10:15 | 1.4386 | 103.74221 | Myotis horsfieldii |
| BAT1 | BAT1_20210707_021113.wav | 7.524 | 7/7/2021 | 2:11:13 | 1.4386 | 103.74221 | Scotophilus kuhlii |
| BAT1 | BAT1_20210707_021243.wav | 9.045 | 7/7/2021 | 2:12:43 | 1.4386 | 103.74221 | Scotophilus kuhlii |
| BAT1 | BAT1_20210707_021329.wav | 7.071 | 7/7/2021 | 2:13:29 | 1.4386 | 103.74221 | Myotis horsfieldii |
| BAT1 | BAT1_20210707_021354.wav | 8.708 | 7/7/2021 | 2:13:54 | 1.4386 | 103.74221 | Scotophilus kuhlii |
| BAT1 | BAT1_20210707_021452.wav | 5.224 | 7/7/2021 | 2:14:52 | 1.4386 | 103.74221 | Scotophilus kuhlii |
| BAT1 | BAT1_20210707_023240.wav | 6.919 | 7/7/2021 | 2:32:40 | 1.4386 | 103.74221 | Myotis horsfieldii |
| BAT1 | BAT1_20210707_023513.wav | 5.889 | 7/7/2021 | 2:35:13 | 1.4386 | 103.74221 | Myotis horsfieldii |
| BAT1 | BAT1_20210707_023600.wav | 7.666 | 7/7/2021 | 2:36:00 | 1.4386 | 103.74221 | Myotis horsfieldii |
| BAT1 | BAT1_20210707_023644.wav | 8.029 | 7/7/2021 | 2:36:44 | 1.4386 | 103.74221 | Myotis horsfieldii |
| BAT1 | BAT1_20210707_032156.wav | 6.563 | 7/7/2021 | 3:21:56 | 1.4386 | 103.74221 | Scotophilus kuhlii |
| BAT1 | BAT1_20210707_032315.wav | 7.42 | 7/7/2021 | 3:23:15 | 1.4386 | 103.74221 | Myotis horsfieldii |
| BAT1 | BAT1_20210707_032345.wav | 3.97 | 7/7/2021 | 3:23:45 | 1.4386 | 103.74221 | Myotis horsfieldii |
| BAT1 | BAT1_20210707_032539.wav | 5.949 | 7/7/2021 | 3:25:39 | 1.4386 | 103.74221 | Myotis horsfieldii |
| BAT1 | BAT1_20210707_034613.wav | 10.502 | 7/7/2021 | 3:46:13 | 1.4386 | 103.74221 | Scotophilus kuhlii |
| BAT1 | BAT1_20210707_034719.wav | 6.606 | 7/7/2021 | 3:47:19 | 1.4386 | 103.74221 | Myotis horsfieldii |
| BAT1 | BAT1_20210707_034812.wav | 6.908 | 7/7/2021 | 3:48:12 | 1.4386 | 103.74221 | Myotis horsfieldii |
| BAT1 | BAT1_20210707_034907.wav | 7.249 | 7/7/2021 | 3:49:07 | 1.4386 | 103.74221 | Myotis horsfieldii |
| BAT1 | BAT1_20210707_040200.wav | 7.964 | 7/7/2021 | 4:02:00 | 1.4386 | 103.74221 | Scotophilus kuhlii |
| BAT1 | BAT1_20210707_040356.wav | 6.137 | 7/7/2021 | 4:03:56 | 1.4386 | 103.74221 | Myotis horsfieldii |
| BAT1 | BAT1_20210707_040607.wav | 6.774 | 7/7/2021 | 4:06:07 | 1.4386 | 103.74221 | Myotis horsfieldii |
| BAT1 | BAT1_20210707_040614.wav | 8.9 | 7/7/2021 | 4:06:14 | 1.4386 | 103.74221 | Myotis horsfieldii |
| BAT1 | BAT1_20210707_051844.wav | 7.714 | 7/7/2021 | 5:18:44 | 1.4386 | 103.74221 | Myotis horsfieldii |
| BAT1 | BAT1_20210707_052013.wav | 15 | 7/7/2021 | 5:20:13 | 1.4386 | 103.74221 | Scotophilus kuhlii |
| BAT1 | BAT1_20210707_052013.wav | 15 | 7/7/2021 | 5:20:13 | 1.4386 | 103.74221 | Myotis horsfieldii |
| BAT1 | BAT1_20210707_052150.wav | 6.892 | 7/7/2021 | 5:21:50 | 1.4386 | 103.74221 | Myotis horsfieldii |
| BAT1 | BAT1_20210707_052221.wav | 8.445 | 7/7/2021 | 5:22:21 | 1.4386 | 103.74221 | Scotophilus kuhlii |
| BAT1 | BAT1_20210707_052257.wav | 5.294 | 7/7/2021 | 5:22:57 | 1.4386 | 103.74221 | Myotis horsfieldii |
| BAT1 | BAT1_20210707_061655.wav | 12.109 | 7/7/2021 | 6:16:55 | 1.4386 | 103.74221 | Scotophilus kuhlii |
| BAT1 | BAT1_20210707_064904.wav | 8.344 | 7/7/2021 | 6:49:04 | 1.4386 | 103.74221 | Scotophilus kuhlii |
| BAT1 | BAT1_20210707_064915.wav | 12.85 | 7/7/2021 | 6:49:15 | 1.4386 | 103.74221 | Scotophilus kuhlii |
| BAT1 | BAT1_20210707_064949.wav | 4.403 | 7/7/2021 | 6:49:49 | 1.4386 | 103.74221 | Saccolaimus saccolaimus |
| BAT1 | BAT1_20210707_064957.wav | 3.033 | 7/7/2021 | 6:49:57 | 1.4386 | 103.74221 | Saccolaimus saccolaimus |
| BAT1 | BAT1_20210707_065001.wav | 15 | 7/7/2021 | 6:50:01 | 1.4386 | 103.74221 | Saccolaimus saccolaimus |
| BAT1 | BAT1_20210707_065016.wav | 11.108 | 7/7/2021 | 6:50:16 | 1.4386 | 103.74221 | Saccolaimus saccolaimus |
| BAT1 | BAT1_20210707_065047.wav | 9.815 | 7/7/2021 | 6:50:47 | 1.4386 | 103.74221 | Scotophilus kuhlii |
| BAT1 | BAT1_20210707_065047.wav | 9.815 | 7/7/2021 | 6:50:47 | 1.4386 | 103.74221 | Saccolaimus saccolaimus |
| BAT1 | BAT1_20210707_065246.wav | 12.17 | 7/7/2021 | 6:52:46 | 1.4386 | 103.74221 | Saccolaimus saccolaimus |
| BAT1 | BAT1_20210707_190544.wav | 6.104 | 7/7/2021 | 19:05:44 | 1.4386 | 103.74221 | Scotophilus kuhlii |
| BAT1 | BAT1_20210707_194912.wav | 7.086 | 7/7/2021 | 19:49:12 | 1.4386 | 103.74221 | Myotis horsfieldii |
| BAT1 | BAT1_20210707_194925.wav | 9.681 | 7/7/2021 | 19:49:25 | 1.4386 | 103.74221 | Scotophilus kuhlii |
| BAT1 | BAT1_20210707_194949.wav | 8.738 | 7/7/2021 | 19:49:49 | 1.4386 | 103.74221 | Myotis horsfieldii |
| BAT1 | BAT1_20210707_195002.wav | 7.133 | 7/7/2021 | 19:50:02 | 1.4386 | 103.74221 | Scotophilus kuhlii |
| BAT1 | BAT1_20210707_195002.wav | 7.133 | 7/7/2021 | 19:50:02 | 1.4386 | 103.74221 | Myotis horsfieldii |
| BAT1 | BAT1_20210707_195016.wav | 15 | 7/7/2021 | 19:50:16 | 1.4386 | 103.74221 | Scotophilus kuhlii |
| BAT1 | BAT1_20210707_195016.wav | 15 | 7/7/2021 | 19:50:16 | 1.4386 | 103.74221 | Myotis horsfieldii |
| BAT1 | BAT1_20210707_195033.wav | 14.745 | 7/7/2021 | 19:50:33 | 1.4386 | 103.74221 | Scotophilus kuhlii |
| BAT1 | BAT1_20210707_195033.wav | 14.745 | 7/7/2021 | 19:50:33 | 1.4386 | 103.74221 | Myotis horsfieldii |
| BAT1 | BAT1_20210707_195051.wav | 5.677 | 7/7/2021 | 19:50:51 | 1.4386 | 103.74221 | Scotophilus kuhlii |
| BAT1 | BAT1_20210707_195116.wav | 15 | 7/7/2021 | 19:51:16 | 1.4386 | 103.74221 | Scotophilus kuhlii |
| BAT1 | BAT1_20210707_195116.wav | 15 | 7/7/2021 | 19:51:16 | 1.4386 | 103.74221 | Myotis horsfieldii |
| BAT1 | BAT1_20210707_195131.wav | 13.72 | 7/7/2021 | 19:51:31 | 1.4386 | 103.74221 | Scotophilus kuhlii |
| BAT1 | BAT1_20210707_195131.wav | 13.72 | 7/7/2021 | 19:51:31 | 1.4386 | 103.74221 | Myotis horsfieldii |
| BAT1 | BAT1_20210707_195148.wav | 14.356 | 7/7/2021 | 19:51:48 | 1.4386 | 103.74221 | Scotophilus kuhlii |
| BAT1 | BAT1_20210707_195148.wav | 14.356 | 7/7/2021 | 19:51:48 | 1.4386 | 103.74221 | Myotis horsfieldii |

| Station | File name | Duration | Date | Time | Lat | Long | Species |
|---|---|---|---|---|---|---|---|
| BAT1 | BAT1_20210707_195203.wav | 10.166 | 7/7/2021 | 19:52:03 | 1.4386 | 103.74221 | Myotis horsfieldii |
| BAT1 | BAT1_20210707_195218.wav | 12.503 | 7/7/2021 | 19:52:18 | 1.4386 | 103.74221 | Scotophilus kuhlii |
| BAT1 | BAT1_20210707_195218.wav | 12.503 | 7/7/2021 | 19:52:18 | 1.4386 | 103.74221 | Myotis horsfieldii |
| BAT1 | BAT1_20210707_195246.wav | 8.039 | 7/7/2021 | 19:52:46 | 1.4386 | 103.74221 | Myotis horsfieldii |
| BAT1 | BAT1_20210707_195312.wav | 15 | 7/7/2021 | 19:53:12 | 1.4386 | 103.74221 | Myotis horsfieldii |
| BAT1 | BAT1_20210707_195327.wav | 5.921 | 7/7/2021 | 19:53:27 | 1.4386 | 103.74221 | Myotis horsfieldii |
| BAT1 | BAT1_20210707_195334.wav | 6.669 | 7/7/2021 | 19:53:34 | 1.4386 | 103.74221 | Myotis horsfieldii |
| BAT1 | BAT1_20210707_195419.wav | 15 | 7/7/2021 | 19:54:19 | 1.4386 | 103.74221 | Saccolaimus saccolaimus |
| BAT1 | BAT1_20210707_195419.wav | 15 | 7/7/2021 | 19:54:19 | 1.4386 | 103.74221 | Myotis horsfieldii |
| BAT1 | BAT1_20210707_195434.wav | 9.202 | 7/7/2021 | 19:54:34 | 1.4386 | 103.74221 | Saccolaimus saccolaimus |
| BAT1 | BAT1_20210707_195434.wav | 9.202 | 7/7/2021 | 19:54:34 | 1.4386 | 103.74221 | Myotis horsfieldii |
| BAT1 | BAT1_20210707_195451.wav | 15 | 7/7/2021 | 19:54:51 | 1.4386 | 103.74221 | Scotophilus kuhlii |
| BAT1 | BAT1_20210707_195451.wav | 15 | 7/7/2021 | 19:54:51 | 1.4386 | 103.74221 | Myotis horsfieldii |
| BAT1 | BAT1_20210707_200907.wav | 7.034 | 7/7/2021 | 20:09:07 | 1.4386 | 103.74221 | Scotophilus kuhlii |
| BAT1 | BAT1_20210707_200907.wav | 7.034 | 7/7/2021 | 20:09:07 | 1.4386 | 103.74221 | Myotis horsfieldii |
| BAT1 | BAT1_20210707_200916.wav | 14.461 | 7/7/2021 | 20:09:16 | 1.4386 | 103.74221 | Myotis horsfieldii |
| BAT1 | BAT1_20210707_200944.wav | 15 | 7/7/2021 | 20:09:44 | 1.4386 | 103.74221 | Scotophilus kuhlii |
| BAT1 | BAT1_20210707_200944.wav | 15 | 7/7/2021 | 20:09:44 | 1.4386 | 103.74221 | Myotis horsfieldii |
| BAT1 | BAT1_20210707_200959.wav | 15 | 7/7/2021 | 20:09:59 | 1.4386 | 103.74221 | Scotophilus kuhlii |
| BAT1 | BAT1_20210707_200959.wav | 15 | 7/7/2021 | 20:09:59 | 1.4386 | 103.74221 | Myotis horsfieldii |
| BAT1 | BAT1_20210707_201014.wav | 15 | 7/7/2021 | 20:10:14 | 1.4386 | 103.74221 | Scotophilus kuhlii |
| BAT1 | BAT1_20210707_201014.wav | 15 | 7/7/2021 | 20:10:14 | 1.4386 | 103.74221 | Myotis horsfieldii |
| BAT1 | BAT1_20210707_201029.wav | 15 | 7/7/2021 | 20:10:29 | 1.4386 | 103.74221 | Scotophilus kuhlii |
| BAT1 | BAT1_20210707_201029.wav | 15 | 7/7/2021 | 20:10:29 | 1.4386 | 103.74221 | Myotis horsfieldii |
| BAT1 | BAT1_20210707_201044.wav | 10.372 | 7/7/2021 | 20:10:44 | 1.4386 | 103.74221 | Scotophilus kuhlii |
| BAT1 | BAT1_20210707_201044.wav | 10.372 | 7/7/2021 | 20:10:44 | 1.4386 | 103.74221 | Myotis horsfieldii |
| BAT1 | BAT1_20210707_201057.wav | 15 | 7/7/2021 | 20:10:57 | 1.4386 | 103.74221 | Scotophilus kuhlii |
| BAT1 | BAT1_20210707_201057.wav | 15 | 7/7/2021 | 20:10:57 | 1.4386 | 103.74221 | Myotis horsfieldii |
| BAT1 | BAT1_20210707_201112.wav | 5.265 | 7/7/2021 | 20:11:12 | 1.4386 | 103.74221 | Scotophilus kuhlii |
| BAT1 | BAT1_20210707_201112.wav | 5.265 | 7/7/2021 | 20:11:12 | 1.4386 | 103.74221 | Myotis horsfieldii |
| BAT1 | BAT1_20210707_201128.wav | 15 | 7/7/2021 | 20:11:28 | 1.4386 | 103.74221 | Myotis horsfieldii |
| BAT1 | BAT1_20210707_201201.wav | 10.398 | 7/7/2021 | 20:12:01 | 1.4386 | 103.74221 | Scotophilus kuhlii |
| BAT1 | BAT1_20210707_201215.wav | 12.157 | 7/7/2021 | 20:12:15 | 1.4386 | 103.74221 | Scotophilus kuhlii |
| BAT1 | BAT1_20210707_201215.wav | 12.157 | 7/7/2021 | 20:12:15 | 1.4386 | 103.74221 | Myotis horsfieldii |
| BAT1 | BAT1_20210707_201227.wav | 15 | 7/7/2021 | 20:12:27 | 1.4386 | 103.74221 | Scotophilus kuhlii |
| BAT1 | BAT1_20210707_201242.wav | 12.748 | 7/7/2021 | 20:12:42 | 1.4386 | 103.74221 | Scotophilus kuhlii |
| BAT1 | BAT1_20210707_201242.wav | 12.748 | 7/7/2021 | 20:12:42 | 1.4386 | 103.74221 | Myotis horsfieldii |
| BAT1 | BAT1_20210707_201314.wav | 15 | 7/7/2021 | 20:13:14 | 1.4386 | 103.74221 | Scotophilus kuhlii |
| BAT1 | BAT1_20210707_201314.wav | 15 | 7/7/2021 | 20:13:14 | 1.4386 | 103.74221 | Myotis horsfieldii |
| BAT1 | BAT1_20210707_201334.wav | 15 | 7/7/2021 | 20:13:34 | 1.4386 | 103.74221 | Scotophilus kuhlii |
| BAT1 | BAT1_20210707_201334.wav | 15 | 7/7/2021 | 20:13:34 | 1.4386 | 103.74221 | Myotis horsfieldii |
| BAT1 | BAT1_20210707_201349.wav | 4.654 | 7/7/2021 | 20:13:49 | 1.4386 | 103.74221 | Scotophilus kuhlii |
| BAT1 | BAT1_20210707_201405.wav | 15 | 7/7/2021 | 20:14:05 | 1.4386 | 103.74221 | Scotophilus kuhlii |
| BAT1 | BAT1_20210707_201405.wav | 15 | 7/7/2021 | 20:14:05 | 1.4386 | 103.74221 | Myotis horsfieldii |
| BAT1 | BAT1_20210707_201420.wav | 4.788 | 7/7/2021 | 20:14:20 | 1.4386 | 103.74221 | Myotis horsfieldii |
| BAT1 | BAT1_20210707_201431.wav | 11.256 | 7/7/2021 | 20:14:31 | 1.4386 | 103.74221 | Scotophilus kuhlii |
| BAT1 | BAT1_20210707_201431.wav | 11.256 | 7/7/2021 | 20:14:31 | 1.4386 | 103.74221 | Myotis horsfieldii |
| BAT1 | BAT1_20210707_201443.wav | 15 | 7/7/2021 | 20:14:43 | 1.4386 | 103.74221 | Scotophilus kuhlii |
| BAT1 | BAT1_20210707_201443.wav | 15 | 7/7/2021 | 20:14:43 | 1.4386 | 103.74221 | Myotis horsfieldii |
| BAT1 | BAT1_20210707_201459.wav | 15 | 7/7/2021 | 20:14:59 | 1.4386 | 103.74221 | Scotophilus kuhlii |
| BAT1 | BAT1_20210707_201459.wav | 15 | 7/7/2021 | 20:14:59 | 1.4386 | 103.74221 | Myotis horsfieldii |
| BAT1 | BAT1_20210707_203825.wav | 7.769 | 7/7/2021 | 20:38:25 | 1.4386 | 103.74221 | Scotophilus kuhlii |
| BAT1 | BAT1_20210707_203833.wav | 10.867 | 7/7/2021 | 20:38:33 | 1.4386 | 103.74221 | Scotophilus kuhlii |
| BAT1 | BAT1_20210707_203901.wav | 7.904 | 7/7/2021 | 20:39:01 | 1.4386 | 103.74221 | Myotis horsfieldii |
| BAT1 | BAT1_20210707_203923.wav | 12.244 | 7/7/2021 | 20:39:23 | 1.4386 | 103.74221 | Scotophilus kuhlii |
| BAT1 | BAT1_20210707_203953.wav | 15 | 7/7/2021 | 20:39:53 | 1.4386 | 103.74221 | Scotophilus kuhlii |
| BAT1 | BAT1_20210707_204009.wav | 14.116 | 7/7/2021 | 20:40:09 | 1.4386 | 103.74221 | Scotophilus kuhlii |
| BAT1 | BAT1_20210707_204109.wav | 11.809 | 7/7/2021 | 20:41:09 | 1.4386 | 103.74221 | Scotophilus kuhlii |
| BAT1 | BAT1_20210707_204130.wav | 3.893 | 7/7/2021 | 20:41:30 | 1.4386 | 103.74221 | Scotophilus kuhlii |
| BAT1 | BAT1_20210707_204234.wav | 12.669 | 7/7/2021 | 20:42:34 | 1.4386 | 103.74221 | Scotophilus kuhlii |
| BAT1 | BAT1_20210707_204250.wav | 4.168 | 7/7/2021 | 20:42:50 | 1.4386 | 103.74221 | Scotophilus kuhlii |
| BAT1 | BAT1_20210707_204306.wav | 14.834 | 7/7/2021 | 20:43:06 | 1.4386 | 103.74221 | Scotophilus kuhlii |
| BAT1 | BAT1_20210707_204322.wav | 13.642 | 7/7/2021 | 20:43:22 | 1.4386 | 103.74221 | Scotophilus kuhlii |
| BAT1 | BAT1_20210707_204322.wav | 13.642 | 7/7/2021 | 20:43:22 | 1.4386 | 103.74221 | Myotis horsfieldii |
| BAT1 | BAT1_20210707_204352.wav | 5.199 | 7/7/2021 | 20:43:52 | 1.4386 | 103.74221 | Scotophilus kuhlii |
| BAT1 | BAT1_20210707_212409.wav | 15 | 7/7/2021 | 21:24:09 | 1.4386 | 103.74221 | Scotophilus kuhlii |
| BAT1 | BAT1_20210707_212425.wav | 15 | 7/7/2021 | 21:24:25 | 1.4386 | 103.74221 | Scotophilus kuhlii |
| BAT1 | BAT1_20210707_212440.wav | 11.506 | 7/7/2021 | 21:24:40 | 1.4386 | 103.74221 | Scotophilus kuhlii |
| BAT1 | BAT1_20210707_212452.wav | 15 | 7/7/2021 | 21:24:52 | 1.4386 | 103.74221 | Scotophilus kuhlii |
| BAT1 | BAT1_20210707_212507.wav | 5.673 | 7/7/2021 | 21:25:07 | 1.4386 | 103.74221 | Scotophilus kuhlii |
| BAT1 | BAT1_20210707_212522.wav | 4.056 | 7/7/2021 | 21:25:22 | 1.4386 | 103.74221 | Myotis horsfieldii |
| BAT1 | BAT1_20210707_212526.wav | 7.728 | 7/7/2021 | 21:25:26 | 1.4386 | 103.74221 | Scotophilus kuhlii |
| BAT1 | BAT1_20210707_212526.wav | 7.728 | 7/7/2021 | 21:25:26 | 1.4386 | 103.74221 | Myotis horsfieldii |
| BAT1 | BAT1_20210707_212556.wav | 15 | 7/7/2021 | 21:25:56 | 1.4386 | 103.74221 | Scotophilus kuhlii |
| BAT1 | BAT1_20210707_212616.wav | 11.806 | 7/7/2021 | 21:26:16 | 1.4386 | 103.74221 | Scotophilus kuhlii |
| BAT1 | BAT1_20210707_212730.wav | 6.899 | 7/7/2021 | 21:27:30 | 1.4386 | 103.74221 | Myotis horsfieldii |
| BAT1 | BAT1_20210707_212931.wav | 6.174 | 7/7/2021 | 21:29:31 | 1.4386 | 103.74221 | Scotophilus kuhlii |
| BAT1 | BAT1_20210707_214409.wav | 15 | 7/7/2021 | 21:44:09 | 1.4386 | 103.74221 | Scotophilus kuhlii |
| BAT1 | BAT1_20210707_214428.wav | 11.15 | 7/7/2021 | 21:44:28 | 1.4386 | 103.74221 | Scotophilus kuhlii |
| BAT1 | BAT1_20210707_214441.wav | 10.086 | 7/7/2021 | 21:44:41 | 1.4386 | 103.74221 | Scotophilus kuhlii |

| Station | File name | Duration | Date | Time | Lat | Long | Species |
|---|---|---|---|---|---|---|---|
| BAT1 | BAT1_20210707_214452.wav | 4.532 | 7/7/2021 | 21:44:52 | 1.4386 | 103.74221 | Scotophilus kuhlii |
| BAT1 | BAT1_20210707_214458.wav | 15 | 7/7/2021 | 21:44:58 | 1.4386 | 103.74221 | Scotophilus kuhlii |
| BAT1 | BAT1_20210707_214519.wav | 5.489 | 7/7/2021 | 21:45:19 | 1.4386 | 103.74221 | Scotophilus kuhlii |
| BAT1 | BAT1_20210707_214529.wav | 10.274 | 7/7/2021 | 21:45:29 | 1.4386 | 103.74221 | Scotophilus kuhlii |
| BAT1 | BAT1_20210707_214529.wav | 10.274 | 7/7/2021 | 21:45:29 | 1.4386 | 103.74221 | Myotis horsfieldii |
| BAT1 | BAT1_20210707_214542.wav | 10.883 | 7/7/2021 | 21:45:42 | 1.4386 | 103.74221 | Scotophilus kuhlii |
| BAT1 | BAT1_20210707_214603.wav | 6.85 | 7/7/2021 | 21:46:03 | 1.4386 | 103.74221 | Scotophilus kuhlii |
| BAT1 | BAT1_20210707_214612.wav | 15 | 7/7/2021 | 21:46:12 | 1.4386 | 103.74221 | Scotophilus kuhlii |
| BAT1 | BAT1_20210707_214627.wav | 9.25 | 7/7/2021 | 21:46:27 | 1.4386 | 103.74221 | Scotophilus kuhlii |
| BAT1 | BAT1_20210707_214639.wav | 7.136 | 7/7/2021 | 21:46:39 | 1.4386 | 103.74221 | Scotophilus kuhlii |
| BAT1 | BAT1_20210707_214650.wav | 9.001 | 7/7/2021 | 21:46:50 | 1.4386 | 103.74221 | Scotophilus kuhlii |
| BAT1 | BAT1_20210707_214702.wav | 9.648 | 7/7/2021 | 21:47:02 | 1.4386 | 103.74221 | Scotophilus kuhlii |
| BAT1 | BAT1_20210707_214713.wav | 15 | 7/7/2021 | 21:47:13 | 1.4386 | 103.74221 | Scotophilus kuhlii |
| BAT1 | BAT1_20210707_214733.wav | 4.414 | 7/7/2021 | 21:47:33 | 1.4386 | 103.74221 | Scotophilus kuhlii |
| BAT1 | BAT1_20210707_214733.wav | 4.414 | 7/7/2021 | 21:47:33 | 1.4386 | 103.74221 | Myotis horsfieldii |
| BAT1 | BAT1_20210707_214740.wav | 6.117 | 7/7/2021 | 21:47:40 | 1.4386 | 103.74221 | Scotophilus kuhlii |
| BAT1 | BAT1_20210707_214749.wav | 15 | 7/7/2021 | 21:47:49 | 1.4386 | 103.74221 | Scotophilus kuhlii |
| BAT1 | BAT1_20210707_214809.wav | 15 | 7/7/2021 | 21:48:09 | 1.4386 | 103.74221 | Scotophilus kuhlii |
| BAT1 | BAT1_20210707_214824.wav | 15 | 7/7/2021 | 21:48:24 | 1.4386 | 103.74221 | Scotophilus kuhlii |
| BAT1 | BAT1_20210707_214839.wav | 15 | 7/7/2021 | 21:48:39 | 1.4386 | 103.74221 | Scotophilus kuhlii |
| BAT1 | BAT1_20210707_214855.wav | 15 | 7/7/2021 | 21:48:55 | 1.4386 | 103.74221 | Scotophilus kuhlii |
| BAT1 | BAT1_20210707_214910.wav | 15 | 7/7/2021 | 21:49:10 | 1.4386 | 103.74221 | Scotophilus kuhlii |
| BAT1 | BAT1_20210707_214925.wav | 15 | 7/7/2021 | 21:49:25 | 1.4386 | 103.74221 | Scotophilus kuhlii |
| BAT1 | BAT1_20210707_214940.wav | 15 | 7/7/2021 | 21:49:40 | 1.4386 | 103.74221 | Scotophilus kuhlii |
| BAT1 | BAT1_20210707_214955.wav | 7.642 | 7/7/2021 | 21:49:55 | 1.4386 | 103.74221 | Scotophilus kuhlii |
| BAT1 | BAT1_20210707_220746.wav | 5.456 | 7/7/2021 | 22:07:46 | 1.4386 | 103.74221 | Myotis horsfieldii |
| BAT1 | BAT1_20210707_225122.wav | 6.719 | 7/7/2021 | 22:51:22 | 1.4386 | 103.74221 | Myotis horsfieldii |
| BAT1 | BAT1_20210707_225325.wav | 4.719 | 7/7/2021 | 22:53:25 | 1.4386 | 103.74221 | Myotis horsfieldii |
| BAT1 | BAT1_20210707_231936.wav | 5.627 | 7/7/2021 | 23:19:36 | 1.4386 | 103.74221 | Myotis horsfieldii |
| BAT1 | BAT1_20210707_231954.wav | 7.109 | 7/7/2021 | 23:19:54 | 1.4386 | 103.74221 | Myotis horsfieldii |
| BAT1 | BAT1_20210707_232143.wav | 6.724 | 7/7/2021 | 23:21:43 | 1.4386 | 103.74221 | Myotis horsfieldii |
| BAT1 | BAT1_20210707_232410.wav | 9.406 | 7/7/2021 | 23:24:10 | 1.4386 | 103.74221 | Myotis horsfieldii |
| BAT1 | BAT1_20210707_235038.wav | 7.174 | 7/7/2021 | 23:50:38 | 1.4386 | 103.74221 | Myotis horsfieldii |
| BAT1 | BAT1_20210708_000821.wav | 8.184 | 7/8/2021 | 0:08:21 | 1.4386 | 103.74221 | Scotophilus kuhlii |
| BAT1 | BAT1_20210708_004030.wav | 7.088 | 7/8/2021 | 0:40:30 | 1.4386 | 103.74221 | Scotophilus kuhlii |
| BAT1 | BAT1_20210708_004124.wav | 4.829 | 7/8/2021 | 0:41:24 | 1.4386 | 103.74221 | Scotophilus kuhlii |
| BAT1 | BAT1_20210708_004131.wav | 7.086 | 7/8/2021 | 0:41:31 | 1.4386 | 103.74221 | Scotophilus kuhlii |
| BAT1 | BAT1_20210708_004143.wav | 12.59 | 7/8/2021 | 0:41:43 | 1.4386 | 103.74221 | Scotophilus kuhlii |
| BAT1 | BAT1_20210708_010407.wav | 6.706 | 7/8/2021 | 1:04:07 | 1.4386 | 103.74221 | Myotis horsfieldii |
| BAT1 | BAT1_20210708_010510.wav | 7.03 | 7/8/2021 | 1:05:10 | 1.4386 | 103.74221 | Myotis horsfieldii |
| BAT1 | BAT1_20210708_010939.wav | 4.97 | 7/8/2021 | 1:09:39 | 1.4386 | 103.74221 | Myotis horsfieldii |
| BAT1 | BAT1_20210708_013827.wav | 5.446 | 7/8/2021 | 1:38:27 | 1.4386 | 103.74221 | Myotis horsfieldii |
| BAT1 | BAT1_20210708_014010.wav | 8.49 | 7/8/2021 | 1:40:10 | 1.4386 | 103.74221 | Scotophilus kuhlii |
| BAT1 | BAT1_20210708_020503.wav | 6.159 | 7/8/2021 | 2:05:03 | 1.4386 | 103.74221 | Myotis horsfieldii |
| BAT1 | BAT1_20210708_020529.wav | 7.751 | 7/8/2021 | 2:05:29 | 1.4386 | 103.74221 | Myotis horsfieldii |
| BAT1 | BAT1_20210708_020804.wav | 10.124 | 7/8/2021 | 2:08:04 | 1.4386 | 103.74221 | Scotophilus kuhlii |
| BAT1 | BAT1_20210708_024230.wav | 6.409 | 7/8/2021 | 2:42:30 | 1.4386 | 103.74221 | Scotophilus kuhlii |
| BAT1 | BAT1_20210708_030354.wav | 11.449 | 7/8/2021 | 3:03:54 | 1.4386 | 103.74221 | Myotis horsfieldii |
| BAT1 | BAT1_20210708_030525.wav | 6.619 | 7/8/2021 | 3:05:25 | 1.4386 | 103.74221 | Myotis horsfieldii |
| BAT1 | BAT1_20210708_030601.wav | 6.324 | 7/8/2021 | 3:06:01 | 1.4386 | 103.74221 | Myotis horsfieldii |
| BAT1 | BAT1_20210708_030628.wav | 11.894 | 7/8/2021 | 3:06:28 | 1.4386 | 103.74221 | Myotis horsfieldii |
| BAT1 | BAT1_20210708_030813.wav | 7.699 | 7/8/2021 | 3:08:13 | 1.4386 | 103.74221 | Myotis horsfieldii |
| BAT1 | BAT1_20210708_035459.wav | 4.852 | 7/8/2021 | 3:54:59 | 1.4386 | 103.74221 | Scotophilus kuhlii |
| BAT1 | BAT1_20210708_035852.wav | 5.059 | 7/8/2021 | 3:58:52 | 1.4386 | 103.74221 | Myotis horsfieldii |
| BAT1 | BAT1_20210708_041918.wav | 6.886 | 7/8/2021 | 4:19:18 | 1.4386 | 103.74221 | Myotis horsfieldii |
| BAT1 | BAT1_20210708_042227.wav | 5.439 | 7/8/2021 | 4:22:27 | 1.4386 | 103.74221 | Myotis horsfieldii |
| BAT1 | BAT1_20210708_042306.wav | 3.824 | 7/8/2021 | 4:23:06 | 1.4386 | 103.74221 | Myotis horsfieldii |
| BAT1 | BAT1_20210708_045002.wav | 5.533 | 7/8/2021 | 4:50:02 | 1.4386 | 103.74221 | Myotis horsfieldii |
| BAT1 | BAT1_20210708_045048.wav | 5.52 | 7/8/2021 | 4:50:48 | 1.4386 | 103.74221 | Myotis horsfieldii |
| BAT1 | BAT1_20210708_045114.wav | 8.2 | 7/8/2021 | 4:51:14 | 1.4386 | 103.74221 | Scotophilus kuhlii |
| BAT1 | BAT1_20210708_050604.wav | 12.989 | 7/8/2021 | 5:06:04 | 1.4386 | 103.74221 | Scotophilus kuhlii |
| BAT1 | BAT1_20210708_050604.wav | 12.989 | 7/8/2021 | 5:06:04 | 1.4386 | 103.74221 | Myotis horsfieldii |
| BAT1 | BAT1_20210708_050726.wav | 6.396 | 7/8/2021 | 5:07:26 | 1.4386 | 103.74221 | Myotis horsfieldii |
| BAT1 | BAT1_20210708_050756.wav | 11.09 | 7/8/2021 | 5:07:56 | 1.4386 | 103.74221 | Scotophilus kuhlii |
| BAT1 | BAT1_20210708_050756.wav | 11.09 | 7/8/2021 | 5:07:56 | 1.4386 | 103.74221 | Myotis horsfieldii |
| BAT1 | BAT1_20210708_053752.wav | 12.614 | 7/8/2021 | 5:37:52 | 1.4386 | 103.74221 | Myotis horsfieldii |
| BAT1 | BAT1_20210708_053841.wav | 10.134 | 7/8/2021 | 5:38:41 | 1.4386 | 103.74221 | Scotophilus kuhlii |
| BAT1 | BAT1_20210708_054023.wav | 5.979 | 7/8/2021 | 5:40:23 | 1.4386 | 103.74221 | Scotophilus kuhlii |
| BAT1 | BAT1_20210708_054107.wav | 6.561 | 7/8/2021 | 5:41:07 | 1.4386 | 103.74221 | Myotis horsfieldii |
| BAT1 | BAT1_20210708_061526.wav | 10.964 | 7/8/2021 | 6:15:26 | 1.4386 | 103.74221 | Scotophilus kuhlii |
| BAT1 | BAT1_20210708_061843.wav | 6.854 | 7/8/2021 | 6:18:43 | 1.4386 | 103.74221 | Scotophilus kuhlii |
| BAT1 | BAT1_20210708_063826.wav | 15 | 7/8/2021 | 6:38:26 | 1.4386 | 103.74221 | Saccolaimus saccolaimus |
| BAT1 | BAT1_20210708_063846.wav | 15 | 7/8/2021 | 6:38:46 | 1.4386 | 103.74221 | Scotophilus kuhlii |
| BAT1 | BAT1_20210708_063926.wav | 15 | 7/8/2021 | 6:39:26 | 1.4386 | 103.74221 | Scotophilus kuhlii |
| BAT1 | BAT1_20210708_063926.wav | 15 | 7/8/2021 | 6:39:26 | 1.4386 | 103.74221 | Saccolaimus saccolaimus |
| BAT1 | BAT1_20210708_063926.wav | 15 | 7/8/2021 | 6:39:26 | 1.4386 | 103.74221 | Myotis horsfieldii |
| BAT1 | BAT1_20210708_063945.wav | 15 | 7/8/2021 | 6:39:45 | 1.4386 | 103.74221 | Scotophilus kuhlii |
| BAT1 | BAT1_20210708_064000.wav | 15 | 7/8/2021 | 6:40:00 | 1.4386 | 103.74221 | Scotophilus kuhlii |
| BAT1 | BAT1_20210708_064000.wav | 15 | 7/8/2021 | 6:40:00 | 1.4386 | 103.74221 | Saccolaimus saccolaimus |
| BAT1 | BAT1_20210708_064000.wav | 15 | 7/8/2021 | 6:40:00 | 1.4386 | 103.74221 | Myotis horsfieldii |

| Station | File name | Duration | Date | Time | Lat | Long | Species |
|---|---|---|---|---|---|---|---|
| BAT1 | BAT1_20210708_064015.wav | 15 | 7/8/2021 | 6:40:15 | 1.4386 | 103.74221 | Scotophilus kuhlii |
| BAT1 | BAT1_20210708_064015.wav | 15 | 7/8/2021 | 6:40:15 | 1.4386 | 103.74221 | Saccolaimus saccolaimus |
| BAT1 | BAT1_20210708_064030.wav | 15 | 7/8/2021 | 6:40:30 | 1.4386 | 103.74221 | Scotophilus kuhlii |
| BAT1 | BAT1_20210708_064030.wav | 15 | 7/8/2021 | 6:40:30 | 1.4386 | 103.74221 | Saccolaimus saccolaimus |
| BAT1 | BAT1_20210708_064047.wav | 15 | 7/8/2021 | 6:40:47 | 1.4386 | 103.74221 | Scotophilus kuhlii |
| BAT1 | BAT1_20210708_064047.wav | 15 | 7/8/2021 | 6:40:47 | 1.4386 | 103.74221 | Saccolaimus saccolaimus |
| BAT1 | BAT1_20210708_064102.wav | 7.499 | 7/8/2021 | 6:41:02 | 1.4386 | 103.74221 | Scotophilus kuhlii |
| BAT1 | BAT1_20210708_064112.wav | 15 | 7/8/2021 | 6:41:12 | 1.4386 | 103.74221 | Scotophilus kuhlii |
| BAT1 | BAT1_20210708_064112.wav | 15 | 7/8/2021 | 6:41:12 | 1.4386 | 103.74221 | Saccolaimus saccolaimus |
| BAT1 | BAT1_20210708_064127.wav | 4.467 | 7/8/2021 | 6:41:27 | 1.4386 | 103.74221 | Scotophilus kuhlii |
| BAT1 | BAT1_20210708_064140.wav | 5.939 | 7/8/2021 | 6:41:40 | 1.4386 | 103.74221 | Scotophilus kuhlii |
| BAT1 | BAT1_20210708_064147.wav | 5.447 | 7/8/2021 | 6:41:47 | 1.4386 | 103.74221 | Scotophilus kuhlii |
| BAT1 | BAT1_20210708_064207.wav | 6.689 | 7/8/2021 | 6:42:07 | 1.4386 | 103.74221 | Scotophilus kuhlii |
| BAT1 | BAT1_20210708_064228.wav | 7.039 | 7/8/2021 | 6:42:28 | 1.4386 | 103.74221 | Scotophilus kuhlii |
| BAT1 | BAT1_20210708_064305.wav | 10.32 | 7/8/2021 | 6:43:05 | 1.4386 | 103.74221 | Scotophilus kuhlii |
| BAT1 | BAT1_20210708_064316.wav | 9.784 | 7/8/2021 | 6:43:16 | 1.4386 | 103.74221 | Scotophilus kuhlii |
| BAT1 | BAT1_20210708_064329.wav | 8.22 | 7/8/2021 | 6:43:29 | 1.4386 | 103.74221 | Scotophilus kuhlii |
| BAT1 | BAT1_20210708_064342.wav | 10.044 | 7/8/2021 | 6:43:42 | 1.4386 | 103.74221 | Scotophilus kuhlii |
| BAT1 | BAT1_20210708_064357.wav | 5.784 | 7/8/2021 | 6:43:57 | 1.4386 | 103.74221 | Scotophilus kuhlii |
| BAT2 | BAT2_20210616_194408.wav | 5.424 | 6/16/2021 | 19:44:08 | 1.4386 | 103.74221 | Scotophilus kuhlii |
| BAT2 | BAT2_20210616_194408.wav | 5.424 | 6/16/2021 | 19:44:08 | 1.4386 | 103.74221 | Myotis horsfieldii |
| BAT2 | BAT2_20210616_194417.wav | 8.781 | 6/16/2021 | 19:44:17 | 1.4386 | 103.74221 | Myotis horsfieldii |
| BAT2 | BAT2_20210616_194427.wav | 13.264 | 6/16/2021 | 19:44:27 | 1.4386 | 103.74221 | Scotophilus kuhlii |
| BAT2 | BAT2_20210616_194427.wav | 13.264 | 6/16/2021 | 19:44:27 | 1.4386 | 103.74221 | Myotis horsfieldii |
| BAT2 | BAT2_20210616_194446.wav | 15 | 6/16/2021 | 19:44:46 | 1.4386 | 103.74221 | Scotophilus kuhlii |
| BAT2 | BAT2_20210616_194446.wav | 15 | 6/16/2021 | 19:44:46 | 1.4386 | 103.74221 | Myotis horsfieldii |
| BAT2 | BAT2_20210616_194501.wav | 5.676 | 6/16/2021 | 19:45:01 | 1.4386 | 103.74221 | Scotophilus kuhlii |
| BAT2 | BAT2_20210616_194501.wav | 5.676 | 6/16/2021 | 19:45:01 | 1.4386 | 103.74221 | Myotis horsfieldii |
| BAT2 | BAT2_20210616_194524.wav | 15 | 6/16/2021 | 19:45:24 | 1.4386 | 103.74221 | Scotophilus kuhlii |
| BAT2 | BAT2_20210616_194524.wav | 15 | 6/16/2021 | 19:45:24 | 1.4386 | 103.74221 | Myotis horsfieldii |
| BAT2 | BAT2_20210616_194556.wav | 7.174 | 6/16/2021 | 19:45:56 | 1.4386 | 103.74221 | Scotophilus kuhlii |
| BAT2 | BAT2_20210616_194556.wav | 7.174 | 6/16/2021 | 19:45:56 | 1.4386 | 103.74221 | Myotis horsfieldii |
| BAT2 | BAT2_20210616_194607.wav | 15 | 6/16/2021 | 19:46:07 | 1.4386 | 103.74221 | Scotophilus kuhlii |
| BAT2 | BAT2_20210616_194607.wav | 15 | 6/16/2021 | 19:46:07 | 1.4386 | 103.74221 | Myotis horsfieldii |
| BAT2 | BAT2_20210616_194634.wav | 6.546 | 6/16/2021 | 19:46:34 | 1.4386 | 103.74221 | Scotophilus kuhlii |
| BAT2 | BAT2_20210616_194646.wav | 5.759 | 6/16/2021 | 19:46:46 | 1.4386 | 103.74221 | Scotophilus kuhlii |
| BAT2 | BAT2_20210616_194646.wav | 5.759 | 6/16/2021 | 19:46:46 | 1.4386 | 103.74221 | Myotis horsfieldii |
| BAT2 | BAT2_20210616_194730.wav | 8.889 | 6/16/2021 | 19:47:30 | 1.4386 | 103.74221 | Scotophilus kuhlii |
| BAT2 | BAT2_20210616_194730.wav | 8.889 | 6/16/2021 | 19:47:30 | 1.4386 | 103.74221 | Myotis horsfieldii |
| BAT2 | BAT2_20210616_194742.wav | 8.817 | 6/16/2021 | 19:47:42 | 1.4386 | 103.74221 | Scotophilus kuhlii |
| BAT2 | BAT2_20210616_194742.wav | 8.817 | 6/16/2021 | 19:47:42 | 1.4386 | 103.74221 | Myotis horsfieldii |
| BAT2 | BAT2_20210616_194822.wav | 15 | 6/16/2021 | 19:48:22 | 1.4386 | 103.74221 | Scotophilus kuhlii |
| BAT2 | BAT2_20210616_194822.wav | 15 | 6/16/2021 | 19:48:22 | 1.4386 | 103.74221 | Myotis horsfieldii |
| BAT2 | BAT2_20210616_194849.wav | 12.402 | 6/16/2021 | 19:48:49 | 1.4386 | 103.74221 | Scotophilus kuhlii |
| BAT2 | BAT2_20210616_194849.wav | 12.402 | 6/16/2021 | 19:48:49 | 1.4386 | 103.74221 | Myotis horsfieldii |
| BAT2 | BAT2_20210616_200220.wav | 6.889 | 6/16/2021 | 20:02:20 | 1.4386 | 103.74221 | Scotophilus kuhlii |
| BAT2 | BAT2_20210616_200220.wav | 6.889 | 6/16/2021 | 20:02:20 | 1.4386 | 103.74221 | Myotis horsfieldii |
| BAT2 | BAT2_20210616_200237.wav | 12.739 | 6/16/2021 | 20:02:37 | 1.4386 | 103.74221 | Myotis horsfieldii |
| BAT2 | BAT2_20210616_200303.wav | 9.869 | 6/16/2021 | 20:03:03 | 1.4386 | 103.74221 | Scotophilus kuhlii |
| BAT2 | BAT2_20210616_200303.wav | 9.869 | 6/16/2021 | 20:03:03 | 1.4386 | 103.74221 | Myotis horsfieldii |
| BAT2 | BAT2_20210616_200328.wav | 3.504 | 6/16/2021 | 20:03:28 | 1.4386 | 103.74221 | Myotis horsfieldii |
| BAT2 | BAT2_20210616_200447.wav | 14.204 | 6/16/2021 | 20:04:47 | 1.4386 | 103.74221 | Scotophilus kuhlii |
| BAT2 | BAT2_20210616_200447.wav | 14.204 | 6/16/2021 | 20:04:47 | 1.4386 | 103.74221 | Myotis horsfieldii |
| BAT2 | BAT2_20210616_200505.wav | 3.847 | 6/16/2021 | 20:05:05 | 1.4386 | 103.74221 | Scotophilus kuhlii |
| BAT2 | BAT2_20210616_200505.wav | 3.847 | 6/16/2021 | 20:05:05 | 1.4386 | 103.74221 | Myotis horsfieldii |
| BAT2 | BAT2_20210616_200513.wav | 15 | 6/16/2021 | 20:05:13 | 1.4386 | 103.74221 | Scotophilus kuhlii |
| BAT2 | BAT2_20210616_200513.wav | 15 | 6/16/2021 | 20:05:13 | 1.4386 | 103.74221 | Myotis horsfieldii |
| BAT2 | BAT2_20210616_200513.wav | 15 | 6/16/2021 | 20:05:13 | 1.4386 | 103.74221 | Taphozous melanopogon |
| BAT2 | BAT2_20210616_200529.wav | 5.409 | 6/16/2021 | 20:05:29 | 1.4386 | 103.74221 | Myotis horsfieldii |
| BAT2 | BAT2_20210616_200529.wav | 5.409 | 6/16/2021 | 20:05:29 | 1.4386 | 103.74221 | Taphozous melanopogon |
| BAT2 | BAT2_20210616_200548.wav | 5.256 | 6/16/2021 | 20:05:48 | 1.4386 | 103.74221 | Scotophilus kuhlii |
| BAT2 | BAT2_20210616_200548.wav | 5.256 | 6/16/2021 | 20:05:48 | 1.4386 | 103.74221 | Myotis horsfieldii |
| BAT2 | BAT2_20210616_200601.wav | 6.01 | 6/16/2021 | 20:06:01 | 1.4386 | 103.74221 | Myotis horsfieldii |
| BAT2 | BAT2_20210616_200720.wav | 5.879 | 6/16/2021 | 20:07:20 | 1.4386 | 103.74221 | Scotophilus kuhlii |
| BAT2 | BAT2_20210616_200720.wav | 5.879 | 6/16/2021 | 20:07:20 | 1.4386 | 103.74221 | Myotis horsfieldii |
| BAT2 | BAT2_20210616_204909.wav | 5.658 | 6/16/2021 | 20:49:09 | 1.4386 | 103.74221 | Scotophilus kuhlii |
| BAT2 | BAT2_20210616_204909.wav | 5.658 | 6/16/2021 | 20:49:09 | 1.4386 | 103.74221 | Myotis horsfieldii |
| BAT2 | BAT2_20210616_204959.wav | 10.369 | 6/16/2021 | 20:49:59 | 1.4386 | 103.74221 | Scotophilus kuhlii |
| BAT2 | BAT2_20210616_204959.wav | 10.369 | 6/16/2021 | 20:49:59 | 1.4386 | 103.74221 | Myotis horsfieldii |
| BAT2 | BAT2_20210616_205041.wav | 6.328 | 6/16/2021 | 20:50:41 | 1.4386 | 103.74221 | Scotophilus kuhlii |
| BAT2 | BAT2_20210616_205059.wav | 10.92 | 6/16/2021 | 20:50:59 | 1.4386 | 103.74221 | Scotophilus kuhlii |
| BAT2 | BAT2_20210616_205059.wav | 10.92 | 6/16/2021 | 20:50:59 | 1.4386 | 103.74221 | Myotis horsfieldii |
| BAT2 | BAT2_20210616_205111.wav | 9.626 | 6/16/2021 | 20:51:11 | 1.4386 | 103.74221 | Scotophilus kuhlii |
| BAT2 | BAT2_20210616_205111.wav | 9.626 | 6/16/2021 | 20:51:11 | 1.4386 | 103.74221 | Myotis horsfieldii |
| BAT2 | BAT2_20210616_205221.wav | 11.354 | 6/16/2021 | 20:52:21 | 1.4386 | 103.74221 | Scotophilus kuhlii |
| BAT2 | BAT2_20210616_205303.wav | 12.099 | 6/16/2021 | 20:53:03 | 1.4386 | 103.74221 | Scotophilus kuhlii |
| BAT2 | BAT2_20210616_205303.wav | 12.099 | 6/16/2021 | 20:53:03 | 1.4386 | 103.74221 | Myotis horsfieldii |
| BAT2 | BAT2_20210616_205335.wav | 7.244 | 6/16/2021 | 20:53:35 | 1.4386 | 103.74221 | Scotophilus kuhlii |
| BAT2 | BAT2_20210616_205335.wav | 7.244 | 6/16/2021 | 20:53:35 | 1.4386 | 103.74221 | Myotis horsfieldii |
| BAT2 | BAT2_20210616_212209.wav | 8.909 | 6/16/2021 | 21:22:09 | 1.4386 | 103.74221 | Scotophilus kuhlii |

| Station | File name | Duration | Date | Time | Lat | Long | Species |
|---|---|---|---|---|---|---|---|
| BAT2 | BAT2_20210616_212309.wav | 8.834 | 6/16/2021 | 21:23:09 | 1.4386 | 103.74221 | Scotophilus kuhlii |
| BAT2 | BAT2_20210616_212309.wav | 8.834 | 6/16/2021 | 21:23:09 | 1.4386 | 103.74221 | Myotis horsfieldii |
| BAT2 | BAT2_20210616_212309.wav | 8.834 | 6/16/2021 | 21:23:09 | 1.4386 | 103.74221 | Taphozous melanopogon |
| BAT2 | BAT2_20210616_212600.wav | 5.794 | 6/16/2021 | 21:26:00 | 1.4386 | 103.74221 | Scotophilus kuhlii |
| BAT2 | BAT2_20210616_212600.wav | 5.794 | 6/16/2021 | 21:26:00 | 1.4386 | 103.74221 | Myotis horsfieldii |
| BAT2 | BAT2_20210616_212650.wav | 10.8 | 6/16/2021 | 21:26:50 | 1.4386 | 103.74221 | Myotis horsfieldii |
| BAT2 | BAT2_20210616_214712.wav | 3.409 | 6/16/2021 | 21:47:12 | 1.4386 | 103.74221 | Myotis horsfieldii |
| BAT2 | BAT2_20210616_214925.wav | 12.359 | 6/16/2021 | 21:49:25 | 1.4386 | 103.74221 | Scotophilus kuhlii |
| BAT2 | BAT2_20210616_214925.wav | 12.359 | 6/16/2021 | 21:49:25 | 1.4386 | 103.74221 | Myotis horsfieldii |
| BAT2 | BAT2_20210616_220103.wav | 7.998 | 6/16/2021 | 22:01:03 | 1.4386 | 103.74221 | Scotophilus kuhlii |
| BAT2 | BAT2_20210616_220103.wav | 7.998 | 6/16/2021 | 22:01:03 | 1.4386 | 103.74221 | Myotis horsfieldii |
| BAT2 | BAT2_20210616_220139.wav | 7.375 | 6/16/2021 | 22:01:39 | 1.4386 | 103.74221 | Scotophilus kuhlii |
| BAT2 | BAT2_20210616_220220.wav | 15 | 6/16/2021 | 22:02:20 | 1.4386 | 103.74221 | Scotophilus kuhlii |
| BAT2 | BAT2_20210616_220220.wav | 15 | 6/16/2021 | 22:02:20 | 1.4386 | 103.74221 | Myotis horsfieldii |
| BAT2 | BAT2_20210616_220236.wav | 5.523 | 6/16/2021 | 22:02:36 | 1.4386 | 103.74221 | Scotophilus kuhlii |
| BAT2 | BAT2_20210616_220236.wav | 5.523 | 6/16/2021 | 22:02:36 | 1.4386 | 103.74221 | Myotis horsfieldii |
| BAT2 | BAT2_20210616_220246.wav | 11.264 | 6/16/2021 | 22:02:46 | 1.4386 | 103.74221 | Scotophilus kuhlii |
| BAT2 | BAT2_20210616_220352.wav | 9.484 | 6/16/2021 | 22:03:52 | 1.4386 | 103.74221 | Scotophilus kuhlii |
| BAT2 | BAT2_20210616_225224.wav | 5.509 | 6/16/2021 | 22:52:24 | 1.4386 | 103.74221 | Scotophilus kuhlii |
| BAT2 | BAT2_20210616_231220.wav | 9.798 | 6/16/2021 | 23:12:20 | 1.4386 | 103.74221 | Scotophilus kuhlii |
| BAT2 | BAT2_20210616_231452.wav | 6.387 | 6/16/2021 | 23:14:52 | 1.4386 | 103.74221 | Myotis horsfieldii |
| BAT2 | BAT2_20210616_231509.wav | 4.784 | 6/16/2021 | 23:15:09 | 1.4386 | 103.74221 | Myotis horsfieldii |
| BAT2 | BAT2_20210617_002223.wav | 14.405 | 6/17/2021 | 0:22:23 | 1.4386 | 103.74221 | Scotophilus kuhlii |
| BAT2 | BAT2_20210617_002223.wav | 14.405 | 6/17/2021 | 0:22:23 | 1.4386 | 103.74221 | Myotis horsfieldii |
| BAT2 | BAT2_20210617_002249.wav | 7.378 | 6/17/2021 | 0:22:49 | 1.4386 | 103.74221 | Scotophilus kuhlii |
| BAT2 | BAT2_20210617_002326.wav | 5.939 | 6/17/2021 | 0:23:26 | 1.4386 | 103.74221 | Scotophilus kuhlii |
| BAT2 | BAT2_20210617_005654.wav | 6.969 | 6/17/2021 | 0:56:54 | 1.4386 | 103.74221 | Scotophilus kuhlii |
| BAT2 | BAT2_20210617_005717.wav | 6.523 | 6/17/2021 | 0:57:17 | 1.4386 | 103.74221 | Scotophilus kuhlii |
| BAT2 | BAT2_20210617_005717.wav | 6.523 | 6/17/2021 | 0:57:17 | 1.4386 | 103.74221 | Myotis horsfieldii |
| BAT2 | BAT2_20210617_013256.wav | 15 | 6/17/2021 | 1:32:56 | 1.4386 | 103.74221 | Myotis horsfieldii |
| BAT2 | BAT2_20210617_013323.wav | 15 | 6/17/2021 | 1:33:23 | 1.4386 | 103.74221 | Myotis horsfieldii |
| BAT2 | BAT2_20210617_013410.wav | 15 | 6/17/2021 | 1:34:10 | 1.4386 | 103.74221 | Myotis horsfieldii |
| BAT2 | BAT2_20210617_013425.wav | 15 | 6/17/2021 | 1:34:25 | 1.4386 | 103.74221 | Myotis horsfieldii |
| BAT2 | BAT2_20210617_025432.wav | 5.384 | 6/17/2021 | 2:54:32 | 1.4386 | 103.74221 | Scotophilus kuhlii |
| BAT2 | BAT2_20210617_025558.wav | 10.909 | 6/17/2021 | 2:55:58 | 1.4386 | 103.74221 | Scotophilus kuhlii |
| BAT2 | BAT2_20210617_025645.wav | 5.151 | 6/17/2021 | 2:56:45 | 1.4386 | 103.74221 | Scotophilus kuhlii |
| BAT2 | BAT2_20210617_031312.wav | 15 | 6/17/2021 | 3:13:12 | 1.4386 | 103.74221 | Myotis horsfieldii |
| BAT2 | BAT2_20210617_035215.wav | 3.114 | 6/17/2021 | 3:52:15 | 1.4386 | 103.74221 | Myotis horsfieldii |
| BAT2 | BAT2_20210617_035525.wav | 5.789 | 6/17/2021 | 3:55:25 | 1.4386 | 103.74221 | Scotophilus kuhlii |
| BAT2 | BAT2_20210617_042011.wav | 5.964 | 6/17/2021 | 4:20:11 | 1.4386 | 103.74221 | Scotophilus kuhlii |
| BAT2 | BAT2_20210617_042011.wav | 5.964 | 6/17/2021 | 4:20:11 | 1.4386 | 103.74221 | Myotis horsfieldii |
| BAT2 | BAT2_20210617_044738.wav | 10.294 | 6/17/2021 | 4:47:38 | 1.4386 | 103.74221 | Scotophilus kuhlii |
| BAT2 | BAT2_20210617_045044.wav | 12.169 | 6/17/2021 | 4:50:44 | 1.4386 | 103.74221 | Myotis horsfieldii |
| BAT2 | BAT2_20210617_050700.wav | 10.519 | 6/17/2021 | 5:07:00 | 1.4386 | 103.74221 | Scotophilus kuhlii |
| BAT2 | BAT2_20210617_050913.wav | 7.019 | 6/17/2021 | 5:09:13 | 1.4386 | 103.74221 | Scotophilus kuhlii |
| BAT2 | BAT2_20210617_050913.wav | 7.019 | 6/17/2021 | 5:09:13 | 1.4386 | 103.74221 | Myotis horsfieldii |
| BAT2 | BAT2_20210617_054819.wav | 5.534 | 6/17/2021 | 5:48:19 | 1.4386 | 103.74221 | Scotophilus kuhlii |
| BAT2 | BAT2_20210617_054819.wav | 5.534 | 6/17/2021 | 5:48:19 | 1.4386 | 103.74221 | Myotis horsfieldii |
| BAT2 | BAT2_20210617_054859.wav | 4.866 | 6/17/2021 | 5:48:59 | 1.4386 | 103.74221 | Scotophilus kuhlii |
| BAT2 | BAT2_20210617_054859.wav | 4.866 | 6/17/2021 | 5:48:59 | 1.4386 | 103.74221 | Myotis horsfieldii |
| BAT2 | BAT2_20210617_054958.wav | 11.298 | 6/17/2021 | 5:49:58 | 1.4386 | 103.74221 | Scotophilus kuhlii |
| BAT2 | BAT2_20210617_054958.wav | 11.298 | 6/17/2021 | 5:49:58 | 1.4386 | 103.74221 | Myotis horsfieldii |
| BAT2 | BAT2_20210617_055026.wav | 15 | 6/17/2021 | 5:50:26 | 1.4386 | 103.74221 | Scotophilus kuhlii |
| BAT2 | BAT2_20210617_055026.wav | 15 | 6/17/2021 | 5:50:26 | 1.4386 | 103.74221 | Myotis horsfieldii |
| BAT2 | BAT2_20210617_055043.wav | 10.269 | 6/17/2021 | 5:50:43 | 1.4386 | 103.74221 | Scotophilus kuhlii |
| BAT2 | BAT2_20210617_055043.wav | 10.269 | 6/17/2021 | 5:50:43 | 1.4386 | 103.74221 | Myotis horsfieldii |
| BAT2 | BAT2_20210617_055159.wav | 13.399 | 6/17/2021 | 5:51:59 | 1.4386 | 103.74221 | Scotophilus kuhlii |
| BAT2 | BAT2_20210617_055159.wav | 13.399 | 6/17/2021 | 5:51:59 | 1.4386 | 103.74221 | Myotis horsfieldii |
| BAT2 | BAT2_20210617_055215.wav | 5.7 | 6/17/2021 | 5:52:15 | 1.4386 | 103.74221 | Scotophilus kuhlii |
| BAT2 | BAT2_20210617_055223.wav | 11.36 | 6/17/2021 | 5:52:23 | 1.4386 | 103.74221 | Scotophilus kuhlii |
| BAT2 | BAT2_20210617_055223.wav | 11.36 | 6/17/2021 | 5:52:23 | 1.4386 | 103.74221 | Myotis horsfieldii |
| BAT2 | BAT2_20210617_055240.wav | 15 | 6/17/2021 | 5:52:40 | 1.4386 | 103.74221 | Scotophilus kuhlii |
| BAT2 | BAT2_20210617_055240.wav | 15 | 6/17/2021 | 5:52:40 | 1.4386 | 103.74221 | Myotis horsfieldii |
| BAT2 | BAT2_20210617_055258.wav | 15 | 6/17/2021 | 5:52:58 | 1.4386 | 103.74221 | Scotophilus kuhlii |
| BAT2 | BAT2_20210617_055258.wav | 15 | 6/17/2021 | 5:52:58 | 1.4386 | 103.74221 | Myotis horsfieldii |
| BAT2 | BAT2_20210617_055314.wav | 15 | 6/17/2021 | 5:53:14 | 1.4386 | 103.74221 | Scotophilus kuhlii |
| BAT2 | BAT2_20210617_055314.wav | 15 | 6/17/2021 | 5:53:14 | 1.4386 | 103.74221 | Myotis horsfieldii |
| BAT2 | BAT2_20210617_055329.wav | 9.45 | 6/17/2021 | 5:53:29 | 1.4386 | 103.74221 | Scotophilus kuhlii |
| BAT2 | BAT2_20210617_055329.wav | 9.45 | 6/17/2021 | 5:53:29 | 1.4386 | 103.74221 | Myotis horsfieldii |
| BAT2 | BAT2_20210617_055341.wav | 15 | 6/17/2021 | 5:53:41 | 1.4386 | 103.74221 | Scotophilus kuhlii |
| BAT2 | BAT2_20210617_055341.wav | 15 | 6/17/2021 | 5:53:41 | 1.4386 | 103.74221 | Myotis horsfieldii |
| BAT2 | BAT2_20210617_061600.wav | 15 | 6/17/2021 | 6:16:00 | 1.4386 | 103.74221 | Scotophilus kuhlii |
| BAT2 | BAT2_20210617_061617.wav | 9.579 | 6/17/2021 | 6:16:17 | 1.4386 | 103.74221 | Scotophilus kuhlii |
| BAT2 | BAT2_20210617_061637.wav | 6.416 | 6/17/2021 | 6:16:37 | 1.4386 | 103.74221 | Scotophilus kuhlii |
| BAT2 | BAT2_20210617_061644.wav | 15 | 6/17/2021 | 6:16:44 | 1.4386 | 103.74221 | Scotophilus kuhlii |
| BAT2 | BAT2_20210617_061644.wav | 15 | 6/17/2021 | 6:16:44 | 1.4386 | 103.74221 | Myotis horsfieldii |
| BAT2 | BAT2_20210617_061659.wav | 8.291 | 6/17/2021 | 6:16:59 | 1.4386 | 103.74221 | Scotophilus kuhlii |
| BAT2 | BAT2_20210617_061709.wav | 10.906 | 6/17/2021 | 6:17:09 | 1.4386 | 103.74221 | Scotophilus kuhlii |
| BAT2 | BAT2_20210617_061726.wav | 5.694 | 6/17/2021 | 6:17:26 | 1.4386 | 103.74221 | Scotophilus kuhlii |
| BAT2 | BAT2_20210617_061734.wav | 15 | 6/17/2021 | 6:17:34 | 1.4386 | 103.74221 | Scotophilus kuhlii |

| Station | File name | Duration | Date | Time | Lat | Long | Species |
|---|---|---|---|---|---|---|---|
| BAT2 | BAT2_20210617_061749.wav | 15 | 6/17/2021 | 6:17:49 | 1.4386 | 103.74221 | Scotophilus kuhlii |
| BAT2 | BAT2_20210617_061749.wav | 15 | 6/17/2021 | 6:17:49 | 1.4386 | 103.74221 | Myotis horsfieldii |
| BAT2 | BAT2_20210617_061806.wav | 11.768 | 6/17/2021 | 6:18:06 | 1.4386 | 103.74221 | Scotophilus kuhlii |
| BAT2 | BAT2_20210617_061819.wav | 11.465 | 6/17/2021 | 6:18:19 | 1.4386 | 103.74221 | Scotophilus kuhlii |
| BAT2 | BAT2_20210617_061833.wav | 15 | 6/17/2021 | 6:18:33 | 1.4386 | 103.74221 | Scotophilus kuhlii |
| BAT2 | BAT2_20210617_061833.wav | 15 | 6/17/2021 | 6:18:33 | 1.4386 | 103.74221 | Myotis horsfieldii |
| BAT2 | BAT2_20210617_061848.wav | 15 | 6/17/2021 | 6:18:48 | 1.4386 | 103.74221 | Scotophilus kuhlii |
| BAT2 | BAT2_20210617_061848.wav | 15 | 6/17/2021 | 6:18:48 | 1.4386 | 103.74221 | Myotis horsfieldii |
| BAT2 | BAT2_20210617_061904.wav | 15 | 6/17/2021 | 6:19:04 | 1.4386 | 103.74221 | Scotophilus kuhlii |
| BAT2 | BAT2_20210617_061919.wav | 15 | 6/17/2021 | 6:19:19 | 1.4386 | 103.74221 | Scotophilus kuhlii |
| BAT2 | BAT2_20210617_061934.wav | 15 | 6/17/2021 | 6:19:34 | 1.4386 | 103.74221 | Scotophilus kuhlii |
| BAT2 | BAT2_20210617_061950.wav | 5.445 | 6/17/2021 | 6:19:50 | 1.4386 | 103.74221 | Scotophilus kuhlii |
| BAT2 | BAT2_20210617_062007.wav | 12.639 | 6/17/2021 | 6:20:07 | 1.4386 | 103.74221 | Scotophilus kuhlii |
| BAT2 | BAT2_20210617_062007.wav | 12.639 | 6/17/2021 | 6:20:07 | 1.4386 | 103.74221 | Myotis horsfieldii |
| BAT2 | BAT2_20210617_062026.wav | 15 | 6/17/2021 | 6:20:26 | 1.4386 | 103.74221 | Scotophilus kuhlii |
| BAT2 | BAT2_20210617_062026.wav | 15 | 6/17/2021 | 6:20:26 | 1.4386 | 103.74221 | Myotis horsfieldii |
| BAT2 | BAT2_20210617_062042.wav | 9.588 | 6/17/2021 | 6:20:42 | 1.4386 | 103.74221 | Scotophilus kuhlii |
| BAT2 | BAT2_20210617_062053.wav | 7.966 | 6/17/2021 | 6:20:53 | 1.4386 | 103.74221 | Scotophilus kuhlii |
| BAT2 | BAT2_20210617_062053.wav | 7.966 | 6/17/2021 | 6:20:53 | 1.4386 | 103.74221 | Myotis horsfieldii |
| BAT2 | BAT2_20210617_062137.wav | 9.097 | 6/17/2021 | 6:21:37 | 1.4386 | 103.74221 | Scotophilus kuhlii |
| BAT2 | BAT2_20210617_195210.wav | 7.709 | 6/17/2021 | 19:52:10 | 1.4386 | 103.74221 | Scotophilus kuhlii |
| BAT2 | BAT2_20210617_195228.wav | 10.453 | 6/17/2021 | 19:52:28 | 1.4386 | 103.74221 | Scotophilus kuhlii |
| BAT2 | BAT2_20210617_195228.wav | 10.453 | 6/17/2021 | 19:52:28 | 1.4386 | 103.74221 | Myotis horsfieldii |
| BAT2 | BAT2_20210617_195335.wav | 3.734 | 6/17/2021 | 19:53:35 | 1.4386 | 103.74221 | Scotophilus kuhlii |
| BAT2 | BAT2_20210617_195349.wav | 4.146 | 6/17/2021 | 19:53:49 | 1.4386 | 103.74221 | Scotophilus kuhlii |
| BAT2 | BAT2_20210617_195349.wav | 4.146 | 6/17/2021 | 19:53:49 | 1.4386 | 103.74221 | Myotis horsfieldii |
| BAT2 | BAT2_20210617_195443.wav | 13.244 | 6/17/2021 | 19:54:43 | 1.4386 | 103.74221 | Scotophilus kuhlii |
| BAT2 | BAT2_20210617_195443.wav | 13.244 | 6/17/2021 | 19:54:43 | 1.4386 | 103.74221 | Myotis horsfieldii |
| BAT2 | BAT2_20210617_195532.wav | 8.714 | 6/17/2021 | 19:55:32 | 1.4386 | 103.74221 | Myotis horsfieldii |
| BAT2 | BAT2_20210617_195654.wav | 5.248 | 6/17/2021 | 19:56:54 | 1.4386 | 103.74221 | Myotis horsfieldii |
| BAT2 | BAT2_20210617_195731.wav | 5.544 | 6/17/2021 | 19:57:31 | 1.4386 | 103.74221 | Myotis horsfieldii |
| BAT2 | BAT2_20210617_202111.wav | 15 | 6/17/2021 | 20:21:11 | 1.4386 | 103.74221 | Scotophilus kuhlii |
| BAT2 | BAT2_20210617_202111.wav | 15 | 6/17/2021 | 20:21:11 | 1.4386 | 103.74221 | Myotis horsfieldii |
| BAT2 | BAT2_20210617_202148.wav | 6.444 | 6/17/2021 | 20:21:48 | 1.4386 | 103.74221 | Scotophilus kuhlii |
| BAT2 | BAT2_20210617_202148.wav | 6.444 | 6/17/2021 | 20:21:48 | 1.4386 | 103.74221 | Myotis horsfieldii |
| BAT2 | BAT2_20210617_202216.wav | 4.614 | 6/17/2021 | 20:22:16 | 1.4386 | 103.74221 | Myotis horsfieldii |
| BAT2 | BAT2_20210617_202301.wav | 3.869 | 6/17/2021 | 20:23:01 | 1.4386 | 103.74221 | Myotis horsfieldii |
| BAT2 | BAT2_20210617_202409.wav | 4.824 | 6/17/2021 | 20:24:09 | 1.4386 | 103.74221 | Myotis horsfieldii |
| BAT2 | BAT2_20210617_202418.wav | 6.714 | 6/17/2021 | 20:24:18 | 1.4386 | 103.74221 | Scotophilus kuhlii |
| BAT2 | BAT2_20210617_202418.wav | 6.714 | 6/17/2021 | 20:24:18 | 1.4386 | 103.74221 | Myotis horsfieldii |
| BAT2 | BAT2_20210617_202429.wav | 4.492 | 6/17/2021 | 20:24:29 | 1.4386 | 103.74221 | Myotis horsfieldii |
| BAT2 | BAT2_20210617_202608.wav | 5.924 | 6/17/2021 | 20:26:08 | 1.4386 | 103.74221 | Myotis horsfieldii |
| BAT2 | BAT2_20210617_203754.wav | 3.969 | 6/17/2021 | 20:37:54 | 1.4386 | 103.74221 | Scotophilus kuhlii |
| BAT2 | BAT2_20210617_203854.wav | 9.454 | 6/17/2021 | 20:38:54 | 1.4386 | 103.74221 | Scotophilus kuhlii |
| BAT2 | BAT2_20210617_203854.wav | 9.454 | 6/17/2021 | 20:38:54 | 1.4386 | 103.74221 | Myotis horsfieldii |
| BAT2 | BAT2_20210617_204013.wav | 10.709 | 6/17/2021 | 20:40:13 | 1.4386 | 103.74221 | Scotophilus kuhlii |
| BAT2 | BAT2_20210617_204142.wav | 10.689 | 6/17/2021 | 20:41:42 | 1.4386 | 103.74221 | Scotophilus kuhlii |
| BAT2 | BAT2_20210617_204142.wav | 10.689 | 6/17/2021 | 20:41:42 | 1.4386 | 103.74221 | Myotis horsfieldii |
| BAT2 | BAT2_20210617_204205.wav | 7.945 | 6/17/2021 | 20:42:05 | 1.4386 | 103.74221 | Scotophilus kuhlii |
| BAT2 | BAT2_20210617_204205.wav | 7.945 | 6/17/2021 | 20:42:05 | 1.4386 | 103.74221 | Myotis horsfieldii |
| BAT2 | BAT2_20210617_204247.wav | 5.399 | 6/17/2021 | 20:42:47 | 1.4386 | 103.74221 | Scotophilus kuhlii |
| BAT2 | BAT2_20210617_212306.wav | 8.569 | 6/17/2021 | 21:23:06 | 1.4386 | 103.74221 | Scotophilus kuhlii |
| BAT2 | BAT2_20210617_212306.wav | 8.569 | 6/17/2021 | 21:23:06 | 1.4386 | 103.74221 | Myotis horsfieldii |
| BAT2 | BAT2_20210617_212333.wav | 9.706 | 6/17/2021 | 21:23:33 | 1.4386 | 103.74221 | Scotophilus kuhlii |
| BAT2 | BAT2_20210617_212333.wav | 9.706 | 6/17/2021 | 21:23:33 | 1.4386 | 103.74221 | Myotis horsfieldii |
| BAT2 | BAT2_20210617_212435.wav | 6.749 | 6/17/2021 | 21:24:35 | 1.4386 | 103.74221 | Myotis horsfieldii |
| BAT2 | BAT2_20210617_212528.wav | 4.419 | 6/17/2021 | 21:25:28 | 1.4386 | 103.74221 | Myotis horsfieldii |
| BAT2 | BAT2_20210617_212600.wav | 4.039 | 6/17/2021 | 21:26:00 | 1.4386 | 103.74221 | Myotis horsfieldii |
| BAT2 | BAT2_20210617_212617.wav | 4.625 | 6/17/2021 | 21:26:17 | 1.4386 | 103.74221 | Myotis horsfieldii |
| BAT2 | BAT2_20210617_212702.wav | 3.204 | 6/17/2021 | 21:27:02 | 1.4386 | 103.74221 | Myotis horsfieldii |
| BAT2 | BAT2_20210617_214557.wav | 3.339 | 6/17/2021 | 21:45:57 | 1.4386 | 103.74221 | Myotis horsfieldii |
| BAT2 | BAT2_20210617_220415.wav | 8.309 | 6/17/2021 | 22:04:15 | 1.4386 | 103.74221 | Scotophilus kuhlii |
| BAT2 | BAT2_20210617_220415.wav | 8.309 | 6/17/2021 | 22:04:15 | 1.4386 | 103.74221 | Myotis horsfieldii |
| BAT2 | BAT2_20210617_220503.wav | 4.119 | 6/17/2021 | 22:05:03 | 1.4386 | 103.74221 | Scotophilus kuhlii |
| BAT2 | BAT2_20210617_220649.wav | 5.859 | 6/17/2021 | 22:06:49 | 1.4386 | 103.74221 | Scotophilus kuhlii |
| BAT2 | BAT2_20210617_225237.wav | 7.499 | 6/17/2021 | 22:52:37 | 1.4386 | 103.74221 | Scotophilus kuhlii |
| BAT2 | BAT2_20210617_225237.wav | 7.499 | 6/17/2021 | 22:52:37 | 1.4386 | 103.74221 | Myotis horsfieldii |
| BAT2 | BAT2_20210617_232241.wav | 9.239 | 6/17/2021 | 23:22:41 | 1.4386 | 103.74221 | Myotis horsfieldii |
| BAT2 | BAT2_20210617_232317.wav | 3.949 | 6/17/2021 | 23:23:17 | 1.4386 | 103.74221 | Myotis horsfieldii |
| BAT2 | BAT2_20210617_232406.wav | 8.799 | 6/17/2021 | 23:24:06 | 1.4386 | 103.74221 | Scotophilus kuhlii |
| BAT2 | BAT2_20210617_232406.wav | 8.799 | 6/17/2021 | 23:24:06 | 1.4386 | 103.74221 | Myotis horsfieldii |
| BAT2 | BAT2_20210617_232508.wav | 11.726 | 6/17/2021 | 23:25:08 | 1.4386 | 103.74221 | Scotophilus kuhlii |
| BAT2 | BAT2_20210617_232602.wav | 8.602 | 6/17/2021 | 23:26:02 | 1.4386 | 103.74221 | Scotophilus kuhlii |
| BAT2 | BAT2_20210618_000758.wav | 10.194 | 6/18/2021 | 0:07:58 | 1.4386 | 103.74221 | Scotophilus kuhlii |
| BAT2 | BAT2_20210618_011701.wav | 6.929 | 6/18/2021 | 1:17:01 | 1.4386 | 103.74221 | Scotophilus kuhlii |
| BAT2 | BAT2_20210618_011701.wav | 6.929 | 6/18/2021 | 1:17:01 | 1.4386 | 103.74221 | Myotis horsfieldii |
| BAT2 | BAT2_20210618_014432.wav | 6.143 | 6/18/2021 | 1:44:32 | 1.4386 | 103.74221 | Myotis horsfieldii |
| BAT2 | BAT2_20210618_022521.wav | 15 | 6/18/2021 | 2:25:21 | 1.4386 | 103.74221 | Scotophilus kuhlii |
| BAT2 | BAT2_20210618_022601.wav | 7.719 | 6/18/2021 | 2:26:01 | 1.4386 | 103.74221 | Scotophilus kuhlii |
| BAT2 | BAT2_20210618_022601.wav | 7.719 | 6/18/2021 | 2:26:01 | 1.4386 | 103.74221 | Myotis horsfieldii |

| Station | File name | Duration | Date | Time | Lat | Long | Species |
|---|---|---|---|---|---|---|---|
| BAT2 | BAT2_20210618_041910.wav | 3.474 | 6/18/2021 | 4:19:10 | 1.4386 | 103.74221 | Myotis horsfieldii |
| BAT2 | BAT2_20210618_043856.wav | 11.624 | 6/18/2021 | 4:38:56 | 1.4386 | 103.74221 | Scotophilus kuhlii |
| BAT2 | BAT2_20210618_044008.wav | 6.184 | 6/18/2021 | 4:40:08 | 1.4386 | 103.74221 | Scotophilus kuhlii |
| BAT2 | BAT2_20210618_050236.wav | 10.144 | 6/18/2021 | 5:02:36 | 1.4386 | 103.74221 | Scotophilus kuhlii |
| BAT2 | BAT2_20210618_050604.wav | 7.079 | 6/18/2021 | 5:06:04 | 1.4386 | 103.74221 | Scotophilus kuhlii |
| BAT2 | BAT2_20210618_050703.wav | 8.194 | 6/18/2021 | 5:07:03 | 1.4386 | 103.74221 | Scotophilus kuhlii |
| BAT2 | BAT2_20210618_050721.wav | 8.334 | 6/18/2021 | 5:07:21 | 1.4386 | 103.74221 | Scotophilus kuhlii |
| BAT2 | BAT2_20210618_050721.wav | 8.334 | 6/18/2021 | 5:07:21 | 1.4386 | 103.74221 | Myotis horsfieldii |
| BAT2 | BAT2_20210618_193141.wav | 9.504 | 6/18/2021 | 19:31:41 | 1.4386 | 103.74221 | Scotophilus kuhlii |
| BAT2 | BAT2_20210618_193354.wav | 9.109 | 6/18/2021 | 19:33:54 | 1.4386 | 103.74221 | Scotophilus kuhlii |
| BAT2 | BAT2_20210618_193404.wav | 9.932 | 6/18/2021 | 19:34:04 | 1.4386 | 103.74221 | Scotophilus kuhlii |
| BAT2 | BAT2_20210618_193404.wav | 9.932 | 6/18/2021 | 19:34:04 | 1.4386 | 103.74221 | Myotis horsfieldii |
| BAT2 | BAT2_20210618_193419.wav | 6.822 | 6/18/2021 | 19:34:19 | 1.4386 | 103.74221 | Scotophilus kuhlii |
| BAT2 | BAT2_20210618_193419.wav | 6.822 | 6/18/2021 | 19:34:19 | 1.4386 | 103.74221 | Myotis horsfieldii |
| BAT2 | BAT2_20210618_193501.wav | 10.369 | 6/18/2021 | 19:35:01 | 1.4386 | 103.74221 | Scotophilus kuhlii |
| BAT2 | BAT2_20210618_193501.wav | 10.369 | 6/18/2021 | 19:35:01 | 1.4386 | 103.74221 | Myotis horsfieldii |
| BAT2 | BAT2_20210618_201701.wav | 13.154 | 6/18/2021 | 20:17:01 | 1.4386 | 103.74221 | Scotophilus kuhlii |
| BAT2 | BAT2_20210618_201701.wav | 13.154 | 6/18/2021 | 20:17:01 | 1.4386 | 103.74221 | Myotis horsfieldii |
| BAT2 | BAT2_20210618_201719.wav | 10.36 | 6/18/2021 | 20:17:19 | 1.4386 | 103.74221 | Scotophilus kuhlii |
| BAT2 | BAT2_20210618_201719.wav | 10.36 | 6/18/2021 | 20:17:19 | 1.4386 | 103.74221 | Myotis horsfieldii |
| BAT2 | BAT2_20210618_201736.wav | 9.454 | 6/18/2021 | 20:17:36 | 1.4386 | 103.74221 | Scotophilus kuhlii |
| BAT2 | BAT2_20210618_201736.wav | 9.454 | 6/18/2021 | 20:17:36 | 1.4386 | 103.74221 | Myotis horsfieldii |
| BAT2 | BAT2_20210618_201817.wav | 5.364 | 6/18/2021 | 20:18:17 | 1.4386 | 103.74221 | Scotophilus kuhlii |
| BAT2 | BAT2_20210618_201828.wav | 9.087 | 6/18/2021 | 20:18:28 | 1.4386 | 103.74221 | Scotophilus kuhlii |
| BAT2 | BAT2_20210618_201828.wav | 9.087 | 6/18/2021 | 20:18:28 | 1.4386 | 103.74221 | Myotis horsfieldii |
| BAT2 | BAT2_20210618_201944.wav | 5.987 | 6/18/2021 | 20:19:44 | 1.4386 | 103.74221 | Scotophilus kuhlii |
| BAT2 | BAT2_20210618_201944.wav | 5.987 | 6/18/2021 | 20:19:44 | 1.4386 | 103.74221 | Myotis horsfieldii |
| BAT2 | BAT2_20210618_202005.wav | 7.836 | 6/18/2021 | 20:20:05 | 1.4386 | 103.74221 | Scotophilus kuhlii |
| BAT2 | BAT2_20210618_202005.wav | 7.836 | 6/18/2021 | 20:20:05 | 1.4386 | 103.74221 | Myotis horsfieldii |
| BAT2 | BAT2_20210618_202023.wav | 4.969 | 6/18/2021 | 20:20:23 | 1.4386 | 103.74221 | Scotophilus kuhlii |
| BAT2 | BAT2_20210618_202023.wav | 4.969 | 6/18/2021 | 20:20:23 | 1.4386 | 103.74221 | Myotis horsfieldii |
| BAT2 | BAT2_20210618_202051.wav | 12.077 | 6/18/2021 | 20:20:51 | 1.4386 | 103.74221 | Myotis horsfieldii |
| BAT2 | BAT2_20210618_202216.wav | 4.249 | 6/18/2021 | 20:22:16 | 1.4386 | 103.74221 | Myotis horsfieldii |
| BAT2 | BAT2_20210618_202220.wav | 7.404 | 6/18/2021 | 20:22:20 | 1.4386 | 103.74221 | Myotis horsfieldii |
| BAT2 | BAT2_20210618_205342.wav | 5.448 | 6/18/2021 | 20:53:42 | 1.4386 | 103.74221 | Scotophilus kuhlii |
| BAT2 | BAT2_20210618_205400.wav | 6.195 | 6/18/2021 | 20:54:00 | 1.4386 | 103.74221 | Scotophilus kuhlii |
| BAT2 | BAT2_20210618_205423.wav | 9.585 | 6/18/2021 | 20:54:23 | 1.4386 | 103.74221 | Scotophilus kuhlii |
| BAT2 | BAT2_20210618_205448.wav | 8.549 | 6/18/2021 | 20:54:48 | 1.4386 | 103.74221 | Scotophilus kuhlii |
| BAT2 | BAT2_20210618_205448.wav | 8.549 | 6/18/2021 | 20:54:48 | 1.4386 | 103.74221 | Myotis horsfieldii |
| BAT2 | BAT2_20210618_205507.wav | 14.21 | 6/18/2021 | 20:55:07 | 1.4386 | 103.74221 | Scotophilus kuhlii |
| BAT2 | BAT2_20210618_205507.wav | 14.21 | 6/18/2021 | 20:55:07 | 1.4386 | 103.74221 | Myotis horsfieldii |
| BAT2 | BAT2_20210618_205658.wav | 3.964 | 6/18/2021 | 20:56:58 | 1.4386 | 103.74221 | Myotis horsfieldii |
| BAT2 | BAT2_20210618_205707.wav | 12.335 | 6/18/2021 | 20:57:07 | 1.4386 | 103.74221 | Scotophilus kuhlii |
| BAT2 | BAT2_20210618_212437.wav | 8.549 | 6/18/2021 | 21:24:37 | 1.4386 | 103.74221 | Scotophilus kuhlii |
| BAT2 | BAT2_20210618_212727.wav | 6.249 | 6/18/2021 | 21:27:27 | 1.4386 | 103.74221 | Scotophilus kuhlii |
| BAT2 | BAT2_20210618_214044.wav | 6.835 | 6/18/2021 | 21:40:44 | 1.4386 | 103.74221 | Scotophilus kuhlii |
| BAT2 | BAT2_20210618_214054.wav | 6.11 | 6/18/2021 | 21:40:54 | 1.4386 | 103.74221 | Scotophilus kuhlii |
| BAT2 | BAT2_20210618_214252.wav | 7.504 | 6/18/2021 | 21:42:52 | 1.4386 | 103.74221 | Scotophilus kuhlii |
| BAT2 | BAT2_20210618_214441.wav | 7.294 | 6/18/2021 | 21:44:41 | 1.4386 | 103.74221 | Scotophilus kuhlii |
| BAT2 | BAT2_20210618_214441.wav | 7.294 | 6/18/2021 | 21:44:41 | 1.4386 | 103.74221 | Myotis horsfieldii |
| BAT2 | BAT2_20210618_214555.wav | 5.289 | 6/18/2021 | 21:45:55 | 1.4386 | 103.74221 | Scotophilus kuhlii |
| BAT2 | BAT2_20210618_220806.wav | 14.154 | 6/18/2021 | 22:08:06 | 1.4386 | 103.74221 | Scotophilus kuhlii |
| BAT2 | BAT2_20210618_220823.wav | 7.057 | 6/18/2021 | 22:08:23 | 1.4386 | 103.74221 | Scotophilus kuhlii |
| BAT2 | BAT2_20210618_221010.wav | 5.814 | 6/18/2021 | 22:10:10 | 1.4386 | 103.74221 | Scotophilus kuhlii |
| BAT2 | BAT2_20210618_221105.wav | 15 | 6/18/2021 | 22:11:05 | 1.4386 | 103.74221 | Scotophilus kuhlii |
| BAT2 | BAT2_20210618_221105.wav | 15 | 6/18/2021 | 22:11:05 | 1.4386 | 103.74221 | Myotis horsfieldii |
| BAT2 | BAT2_20210618_221130.wav | 11.093 | 6/18/2021 | 22:11:30 | 1.4386 | 103.74221 | Scotophilus kuhlii |
| BAT2 | BAT2_20210618_224715.wav | 5.799 | 6/18/2021 | 22:47:15 | 1.4386 | 103.74221 | Scotophilus kuhlii |
| BAT2 | BAT2_20210618_224937.wav | 5.75 | 6/18/2021 | 22:49:37 | 1.4386 | 103.74221 | Scotophilus kuhlii |
| BAT2 | BAT2_20210618_231305.wav | 7.084 | 6/18/2021 | 23:13:05 | 1.4386 | 103.74221 | Scotophilus kuhlii |
| BAT2 | BAT2_20210618_231426.wav | 8.443 | 6/18/2021 | 23:14:26 | 1.4386 | 103.74221 | Scotophilus kuhlii |
| BAT2 | BAT2_20210618_231505.wav | 6.339 | 6/18/2021 | 23:15:05 | 1.4386 | 103.74221 | Scotophilus kuhlii |
| BAT2 | BAT2_20210618_233846.wav | 8.804 | 6/18/2021 | 23:38:46 | 1.4386 | 103.74221 | Scotophilus kuhlii |
| BAT2 | BAT2_20210619_000541.wav | 14.259 | 6/19/2021 | 0:05:41 | 1.4386 | 103.74221 | Scotophilus kuhlii |
| BAT2 | BAT2_20210619_000649.wav | 6.349 | 6/19/2021 | 0:06:49 | 1.4386 | 103.74221 | Scotophilus kuhlii |
| BAT2 | BAT2_20210619_000649.wav | 6.349 | 6/19/2021 | 0:06:49 | 1.4386 | 103.74221 | Myotis horsfieldii |
| BAT2 | BAT2_20210619_000859.wav | 3.604 | 6/19/2021 | 0:08:59 | 1.4386 | 103.74221 | Myotis horsfieldii |
| BAT2 | BAT2_20210619_011205.wav | 11.324 | 6/19/2021 | 1:12:05 | 1.4386 | 103.74221 | Scotophilus kuhlii |
| BAT2 | BAT2_20210619_011205.wav | 11.324 | 6/19/2021 | 1:12:05 | 1.4386 | 103.74221 | Myotis horsfieldii |
| BAT2 | BAT2_20210619_013208.wav | 6.899 | 6/19/2021 | 1:32:08 | 1.4386 | 103.74221 | Scotophilus kuhlii |
| BAT2 | BAT2_20210619_021711.wav | 9.714 | 6/19/2021 | 2:17:11 | 1.4386 | 103.74221 | Scotophilus kuhlii |
| BAT2 | BAT2_20210619_021711.wav | 9.714 | 6/19/2021 | 2:17:11 | 1.4386 | 103.74221 | Myotis horsfieldii |
| BAT2 | BAT2_20210619_021922.wav | 12.304 | 6/19/2021 | 2:19:22 | 1.4386 | 103.74221 | Scotophilus kuhlii |
| BAT2 | BAT2_20210619_022135.wav | 12.27 | 6/19/2021 | 2:21:35 | 1.4386 | 103.74221 | Scotophilus kuhlii |
| BAT2 | BAT2_20210619_022135.wav | 12.27 | 6/19/2021 | 2:21:35 | 1.4386 | 103.74221 | Myotis horsfieldii |
| BAT2 | BAT2_20210619_025106.wav | 11.596 | 6/19/2021 | 2:51:06 | 1.4386 | 103.74221 | Scotophilus kuhlii |
| BAT2 | BAT2_20210619_025343.wav | 15 | 6/19/2021 | 2:53:43 | 1.4386 | 103.74221 | Scotophilus kuhlii |
| BAT2 | BAT2_20210619_025358.wav | 4.788 | 6/19/2021 | 2:53:58 | 1.4386 | 103.74221 | Scotophilus kuhlii |
| BAT2 | BAT2_20210619_031522.wav | 4.914 | 6/19/2021 | 3:15:22 | 1.4386 | 103.74221 | Scotophilus kuhlii |
| BAT2 | BAT2_20210619_031615.wav | 5.234 | 6/19/2021 | 3:16:15 | 1.4386 | 103.74221 | Scotophilus kuhlii |

| Station | File name | Duration | Date | Time | Lat | Long | Species |
|---|---|---|---|---|---|---|---|
| BAT2 | BAT2_20210619_031625.wav | 9.285 | 6/19/2021 | 3:16:25 | 1.4386 | 103.74221 | Scotophilus kuhlii |
| BAT2 | BAT2_20210619_033731.wav | 8.265 | 6/19/2021 | 3:37:31 | 1.4386 | 103.74221 | Scotophilus kuhlii |
| BAT2 | BAT2_20210619_033831.wav | 5.948 | 6/19/2021 | 3:38:31 | 1.4386 | 103.74221 | Scotophilus kuhlii |
| BAT2 | BAT2_20210619_033905.wav | 9.086 | 6/19/2021 | 3:39:05 | 1.4386 | 103.74221 | Scotophilus kuhlii |
| BAT2 | BAT2_20210619_033944.wav | 3.704 | 6/19/2021 | 3:39:44 | 1.4386 | 103.74221 | Myotis horsfieldii |
| BAT2 | BAT2_20210619_034044.wav | 15 | 6/19/2021 | 3:40:44 | 1.4386 | 103.74221 | Scotophilus kuhlii |
| BAT2 | BAT2_20210619_042103.wav | 3.384 | 6/19/2021 | 4:21:03 | 1.4386 | 103.74221 | Scotophilus kuhlii |
| BAT2 | BAT2_20210619_042103.wav | 3.384 | 6/19/2021 | 4:21:03 | 1.4386 | 103.74221 | Myotis horsfieldii |
| BAT2 | BAT2_20210619_042404.wav | 14.95 | 6/19/2021 | 4:24:04 | 1.4386 | 103.74221 | Myotis horsfieldii |
| BAT2 | BAT2_20210619_042404.wav | 14.95 | 6/19/2021 | 4:24:04 | 1.4386 | 103.74221 | Taphozous melanopogon |
| BAT2 | BAT2_20210619_042659.wav | 12.729 | 6/19/2021 | 4:26:59 | 1.4386 | 103.74221 | Scotophilus kuhlii |
| BAT2 | BAT2_20210619_043026.wav | 12.404 | 6/19/2021 | 4:30:26 | 1.4386 | 103.74221 | Scotophilus kuhlii |
| BAT2 | BAT2_20210619_043104.wav | 9.759 | 6/19/2021 | 4:31:04 | 1.4386 | 103.74221 | Scotophilus kuhlii |
| BAT2 | BAT2_20210619_043143.wav | 4.172 | 6/19/2021 | 4:31:43 | 1.4386 | 103.74221 | Myotis horsfieldii |
| BAT2 | BAT2_20210619_043421.wav | 7.154 | 6/19/2021 | 4:34:21 | 1.4386 | 103.74221 | Scotophilus kuhlii |
| BAT2 | BAT2_20210619_050820.wav | 15 | 6/19/2021 | 5:08:20 | 1.4386 | 103.74221 | Scotophilus kuhlii |
| BAT2 | BAT2_20210619_050820.wav | 15 | 6/19/2021 | 5:08:20 | 1.4386 | 103.74221 | Myotis horsfieldii |
| BAT2 | BAT2_20210619_051035.wav | 15 | 6/19/2021 | 5:10:35 | 1.4386 | 103.74221 | Scotophilus kuhlii |
| BAT2 | BAT2_20210619_051035.wav | 15 | 6/19/2021 | 5:10:35 | 1.4386 | 103.74221 | Myotis horsfieldii |
| BAT2 | BAT2_20210619_051050.wav | 9.694 | 6/19/2021 | 5:10:50 | 1.4386 | 103.74221 | Scotophilus kuhlii |
| BAT2 | BAT2_20210619_051050.wav | 9.694 | 6/19/2021 | 5:10:50 | 1.4386 | 103.74221 | Myotis horsfieldii |
| BAT2 | BAT2_20210619_051104.wav | 15 | 6/19/2021 | 5:11:04 | 1.4386 | 103.74221 | Scotophilus kuhlii |
| BAT2 | BAT2_20210619_051104.wav | 15 | 6/19/2021 | 5:11:04 | 1.4386 | 103.74221 | Myotis horsfieldii |
| BAT2 | BAT2_20210619_051120.wav | 7.632 | 6/19/2021 | 5:11:20 | 1.4386 | 103.74221 | Scotophilus kuhlii |
| BAT2 | BAT2_20210619_051120.wav | 7.632 | 6/19/2021 | 5:11:20 | 1.4386 | 103.74221 | Myotis horsfieldii |
| BAT2 | BAT2_20210619_051132.wav | 12.384 | 6/19/2021 | 5:11:32 | 1.4386 | 103.74221 | Scotophilus kuhlii |
| BAT2 | BAT2_20210619_051132.wav | 12.384 | 6/19/2021 | 5:11:32 | 1.4386 | 103.74221 | Myotis horsfieldii |
| BAT2 | BAT2_20210619_051157.wav | 5.229 | 6/19/2021 | 5:11:57 | 1.4386 | 103.74221 | Scotophilus kuhlii |
| BAT2 | BAT2_20210619_051203.wav | 8.762 | 6/19/2021 | 5:12:03 | 1.4386 | 103.74221 | Scotophilus kuhlii |
| BAT2 | BAT2_20210619_051213.wav | 9.606 | 6/19/2021 | 5:12:13 | 1.4386 | 103.74221 | Scotophilus kuhlii |
| BAT2 | BAT2_20210619_051213.wav | 9.606 | 6/19/2021 | 5:12:13 | 1.4386 | 103.74221 | Myotis horsfieldii |
| BAT2 | BAT2_20210619_051229.wav | 15 | 6/19/2021 | 5:12:29 | 1.4386 | 103.74221 | Scotophilus kuhlii |
| BAT2 | BAT2_20210619_051244.wav | 12.304 | 6/19/2021 | 5:12:44 | 1.4386 | 103.74221 | Scotophilus kuhlii |
| BAT2 | BAT2_20210619_051258.wav | 7.672 | 6/19/2021 | 5:12:58 | 1.4386 | 103.74221 | Scotophilus kuhlii |
| BAT2 | BAT2_20210619_051306.wav | 5.212 | 6/19/2021 | 5:13:06 | 1.4386 | 103.74221 | Scotophilus kuhlii |
| BAT2 | BAT2_20210619_051313.wav | 5.153 | 6/19/2021 | 5:13:13 | 1.4386 | 103.74221 | Scotophilus kuhlii |
| BAT2 | BAT2_20210619_051334.wav | 15 | 6/19/2021 | 5:13:34 | 1.4386 | 103.74221 | Scotophilus kuhlii |
| BAT2 | BAT2_20210619_051351.wav | 8.685 | 6/19/2021 | 5:13:51 | 1.4386 | 103.74221 | Scotophilus kuhlii |
| BAT2 | BAT2_20210619_051351.wav | 8.685 | 6/19/2021 | 5:13:51 | 1.4386 | 103.74221 | Myotis horsfieldii |
| BAT2 | BAT2_20210619_054908.wav | 5.292 | 6/19/2021 | 5:49:08 | 1.4386 | 103.74221 | Scotophilus kuhlii |
| BAT2 | BAT2_20210619_054908.wav | 5.292 | 6/19/2021 | 5:49:08 | 1.4386 | 103.74221 | Myotis horsfieldii |
| BAT2 | BAT2_20210619_054914.wav | 11.484 | 6/19/2021 | 5:49:14 | 1.4386 | 103.74221 | Scotophilus kuhlii |
| BAT2 | BAT2_20210619_054926.wav | 15 | 6/19/2021 | 5:49:26 | 1.4386 | 103.74221 | Scotophilus kuhlii |
| BAT2 | BAT2_20210619_054942.wav | 15 | 6/19/2021 | 5:49:42 | 1.4386 | 103.74221 | Scotophilus kuhlii |
| BAT2 | BAT2_20210619_054942.wav | 15 | 6/19/2021 | 5:49:42 | 1.4386 | 103.74221 | Myotis horsfieldii |
| BAT2 | BAT2_20210619_054957.wav | 7.156 | 6/19/2021 | 5:49:57 | 1.4386 | 103.74221 | Scotophilus kuhlii |
| BAT2 | BAT2_20210619_054957.wav | 7.156 | 6/19/2021 | 5:49:57 | 1.4386 | 103.74221 | Myotis horsfieldii |
| BAT2 | BAT2_20210619_055004.wav | 15 | 6/19/2021 | 5:50:04 | 1.4386 | 103.74221 | Scotophilus kuhlii |
| BAT2 | BAT2_20210619_055004.wav | 15 | 6/19/2021 | 5:50:04 | 1.4386 | 103.74221 | Myotis horsfieldii |
| BAT2 | BAT2_20210619_055020.wav | 15 | 6/19/2021 | 5:50:20 | 1.4386 | 103.74221 | Scotophilus kuhlii |
| BAT2 | BAT2_20210619_055020.wav | 15 | 6/19/2021 | 5:50:20 | 1.4386 | 103.74221 | Myotis horsfieldii |
| BAT2 | BAT2_20210619_055035.wav | 15 | 6/19/2021 | 5:50:35 | 1.4386 | 103.74221 | Scotophilus kuhlii |
| BAT2 | BAT2_20210619_055035.wav | 15 | 6/19/2021 | 5:50:35 | 1.4386 | 103.74221 | Myotis horsfieldii |
| BAT2 | BAT2_20210619_055050.wav | 14.28 | 6/19/2021 | 5:50:50 | 1.4386 | 103.74221 | Scotophilus kuhlii |
| BAT2 | BAT2_20210619_055050.wav | 14.28 | 6/19/2021 | 5:50:50 | 1.4386 | 103.74221 | Myotis horsfieldii |
| BAT2 | BAT2_20210619_055105.wav | 15 | 6/19/2021 | 5:51:05 | 1.4386 | 103.74221 | Scotophilus kuhlii |
| BAT2 | BAT2_20210619_055105.wav | 15 | 6/19/2021 | 5:51:05 | 1.4386 | 103.74221 | Myotis horsfieldii |
| BAT2 | BAT2_20210619_055120.wav | 15 | 6/19/2021 | 5:51:20 | 1.4386 | 103.74221 | Scotophilus kuhlii |
| BAT2 | BAT2_20210619_055136.wav | 15 | 6/19/2021 | 5:51:36 | 1.4386 | 103.74221 | Scotophilus kuhlii |
| BAT2 | BAT2_20210619_055136.wav | 15 | 6/19/2021 | 5:51:36 | 1.4386 | 103.74221 | Myotis horsfieldii |
| BAT2 | BAT2_20210619_055151.wav | 15 | 6/19/2021 | 5:51:51 | 1.4386 | 103.74221 | Scotophilus kuhlii |
| BAT2 | BAT2_20210619_055151.wav | 15 | 6/19/2021 | 5:51:51 | 1.4386 | 103.74221 | Myotis horsfieldii |
| BAT2 | BAT2_20210619_055210.wav | 15 | 6/19/2021 | 5:52:10 | 1.4386 | 103.74221 | Scotophilus kuhlii |
| BAT2 | BAT2_20210619_055226.wav | 15 | 6/19/2021 | 5:52:26 | 1.4386 | 103.74221 | Scotophilus kuhlii |
| BAT2 | BAT2_20210619_055226.wav | 15 | 6/19/2021 | 5:52:26 | 1.4386 | 103.74221 | Saccolaimus saccolaimus |
| BAT2 | BAT2_20210619_055226.wav | 15 | 6/19/2021 | 5:52:26 | 1.4386 | 103.74221 | Myotis horsfieldii |
| BAT2 | BAT2_20210619_055254.wav | 15 | 6/19/2021 | 5:52:54 | 1.4386 | 103.74221 | Scotophilus kuhlii |
| BAT2 | BAT2_20210619_055254.wav | 15 | 6/19/2021 | 5:52:54 | 1.4386 | 103.74221 | Myotis horsfieldii |
| BAT2 | BAT2_20210619_055315.wav | 15 | 6/19/2021 | 5:53:15 | 1.4386 | 103.74221 | Scotophilus kuhlii |
| BAT2 | BAT2_20210619_055331.wav | 15 | 6/19/2021 | 5:53:31 | 1.4386 | 103.74221 | Scotophilus kuhlii |
| BAT2 | BAT2_20210619_055347.wav | 12.636 | 6/19/2021 | 5:53:47 | 1.4386 | 103.74221 | Scotophilus kuhlii |
| BAT2 | BAT2_20210619_055406.wav | 4.228 | 6/19/2021 | 5:54:06 | 1.4386 | 103.74221 | Scotophilus kuhlii |
| BAT2 | BAT2_20210619_055406.wav | 4.228 | 6/19/2021 | 5:54:06 | 1.4386 | 103.74221 | Myotis horsfieldii |
| BAT2 | BAT2_20210619_055412.wav | 15 | 6/19/2021 | 5:54:12 | 1.4386 | 103.74221 | Scotophilus kuhlii |
| BAT2 | BAT2_20210619_055441.wav | 15 | 6/19/2021 | 5:54:41 | 1.4386 | 103.74221 | Scotophilus kuhlii |
| BAT2 | BAT2_20210619_055456.wav | 15 | 6/19/2021 | 5:54:56 | 1.4386 | 103.74221 | Scotophilus kuhlii |
| BAT2 | BAT2_20210619_055456.wav | 15 | 6/19/2021 | 5:54:56 | 1.4386 | 103.74221 | Myotis horsfieldii |
| BAT2 | BAT2_20210619_061205.wav | 15 | 6/19/2021 | 6:12:05 | 1.4386 | 103.74221 | Scotophilus kuhlii |
| BAT2 | BAT2_20210619_061220.wav | 15 | 6/19/2021 | 6:12:20 | 1.4386 | 103.74221 | Scotophilus kuhlii |
| BAT2 | BAT2_20210619_061236.wav | 15 | 6/19/2021 | 6:12:36 | 1.4386 | 103.74221 | Scotophilus kuhlii |

| Station | File name | Duration | Date | Time | Lat | Long | Species |
|---|---|---|---|---|---|---|---|
| BAT2 | BAT2_20210619_061236.wav | 15 | 6/19/2021 | 6:12:36 | 1.4386 | 103.74221 | Myotis horsfieldii |
| BAT2 | BAT2_20210619_061251.wav | 15 | 6/19/2021 | 6:12:51 | 1.4386 | 103.74221 | Scotophilus kuhlii |
| BAT2 | BAT2_20210619_061306.wav | 15 | 6/19/2021 | 6:13:06 | 1.4386 | 103.74221 | Scotophilus kuhlii |
| BAT2 | BAT2_20210619_061306.wav | 15 | 6/19/2021 | 6:13:06 | 1.4386 | 103.74221 | Myotis horsfieldii |
| BAT2 | BAT2_20210619_061321.wav | 15 | 6/19/2021 | 6:13:21 | 1.4386 | 103.74221 | Scotophilus kuhlii |
| BAT2 | BAT2_20210619_061321.wav | 15 | 6/19/2021 | 6:13:21 | 1.4386 | 103.74221 | Myotis horsfieldii |
| BAT2 | BAT2_20210619_061337.wav | 15 | 6/19/2021 | 6:13:37 | 1.4386 | 103.74221 | Scotophilus kuhlii |
| BAT2 | BAT2_20210619_061337.wav | 15 | 6/19/2021 | 6:13:37 | 1.4386 | 103.74221 | Myotis horsfieldii |
| BAT2 | BAT2_20210619_061352.wav | 15 | 6/19/2021 | 6:13:52 | 1.4386 | 103.74221 | Scotophilus kuhlii |
| BAT2 | BAT2_20210619_061407.wav | 15 | 6/19/2021 | 6:14:07 | 1.4386 | 103.74221 | Scotophilus kuhlii |
| BAT2 | BAT2_20210619_061422.wav | 15 | 6/19/2021 | 6:14:22 | 1.4386 | 103.74221 | Scotophilus kuhlii |
| BAT2 | BAT2_20210619_061422.wav | 15 | 6/19/2021 | 6:14:22 | 1.4386 | 103.74221 | Myotis horsfieldii |
| BAT2 | BAT2_20210619_061437.wav | 15 | 6/19/2021 | 6:14:37 | 1.4386 | 103.74221 | Scotophilus kuhlii |
| BAT2 | BAT2_20210619_061437.wav | 15 | 6/19/2021 | 6:14:37 | 1.4386 | 103.74221 | Myotis horsfieldii |
| BAT2 | BAT2_20210619_061453.wav | 15 | 6/19/2021 | 6:14:53 | 1.4386 | 103.74221 | Scotophilus kuhlii |
| BAT2 | BAT2_20210619_061508.wav | 15 | 6/19/2021 | 6:15:08 | 1.4386 | 103.74221 | Scotophilus kuhlii |
| BAT2 | BAT2_20210619_061524.wav | 15 | 6/19/2021 | 6:15:24 | 1.4386 | 103.74221 | Scotophilus kuhlii |
| BAT2 | BAT2_20210619_061539.wav | 15 | 6/19/2021 | 6:15:39 | 1.4386 | 103.74221 | Scotophilus kuhlii |
| BAT2 | BAT2_20210619_061539.wav | 15 | 6/19/2021 | 6:15:39 | 1.4386 | 103.74221 | Myotis horsfieldii |
| BAT2 | BAT2_20210619_061606.wav | 15 | 6/19/2021 | 6:16:06 | 1.4386 | 103.74221 | Scotophilus kuhlii |
| BAT2 | BAT2_20210619_061622.wav | 15 | 6/19/2021 | 6:16:22 | 1.4386 | 103.74221 | Scotophilus kuhlii |
| BAT2 | BAT2_20210619_061637.wav | 15 | 6/19/2021 | 6:16:37 | 1.4386 | 103.74221 | Scotophilus kuhlii |
| BAT2 | BAT2_20210619_061652.wav | 15 | 6/19/2021 | 6:16:52 | 1.4386 | 103.74221 | Scotophilus kuhlii |
| BAT2 | BAT2_20210619_061707.wav | 15 | 6/19/2021 | 6:17:07 | 1.4386 | 103.74221 | Scotophilus kuhlii |
| BAT2 | BAT2_20210619_061723.wav | 14.126 | 6/19/2021 | 6:17:23 | 1.4386 | 103.74221 | Scotophilus kuhlii |
| BAT2 | BAT2_20210619_061740.wav | 15 | 6/19/2021 | 6:17:40 | 1.4386 | 103.74221 | Scotophilus kuhlii |
| BAT2 | BAT2_20210619_061756.wav | 15 | 6/19/2021 | 6:17:56 | 1.4386 | 103.74221 | Scotophilus kuhlii |
| BAT2 | BAT2_20210619_064418.wav | 8.371 | 6/19/2021 | 6:44:18 | 1.4386 | 103.74221 | Scotophilus kuhlii |
| BAT2 | BAT2_20210619_064445.wav | 11.847 | 6/19/2021 | 6:44:45 | 1.4386 | 103.74221 | Scotophilus kuhlii |
| BAT2 | BAT2_20210619_064749.wav | 7.881 | 6/19/2021 | 6:47:49 | 1.4386 | 103.74221 | Scotophilus kuhlii |
| BAT2 | BAT2_20210623_194413.wav | 6.444 | 6/23/2021 | 19:44:13 | 1.4386 | 103.74221 | Scotophilus kuhlii |
| BAT2 | BAT2_20210623_194428.wav | 5.162 | 6/23/2021 | 19:44:28 | 1.4386 | 103.74221 | Scotophilus kuhlii |
| BAT2 | BAT2_20210623_194428.wav | 5.162 | 6/23/2021 | 19:44:28 | 1.4386 | 103.74221 | Saccolaimus saccolaimus |
| BAT2 | BAT2_20210623_194551.wav | 7.594 | 6/23/2021 | 19:45:51 | 1.4386 | 103.74221 | Scotophilus kuhlii |
| BAT2 | BAT2_20210623_194629.wav | 9.064 | 6/23/2021 | 19:46:29 | 1.4386 | 103.74221 | Saccolaimus saccolaimus |
| BAT2 | BAT2_20210623_194706.wav | 7.138 | 6/23/2021 | 19:47:06 | 1.4386 | 103.74221 | Scotophilus kuhlii |
| BAT2 | BAT2_20210623_194855.wav | 6.139 | 6/23/2021 | 19:48:55 | 1.4386 | 103.74221 | Scotophilus kuhlii |
| BAT2 | BAT2_20210623_194855.wav | 6.139 | 6/23/2021 | 19:48:55 | 1.4386 | 103.74221 | Myotis horsfieldii |
| BAT2 | BAT2_20210623_194907.wav | 7.124 | 6/23/2021 | 19:49:07 | 1.4386 | 103.74221 | Scotophilus kuhlii |
| BAT2 | BAT2_20210623_202654.wav | 4.499 | 6/23/2021 | 20:26:54 | 1.4386 | 103.74221 | Scotophilus kuhlii |
| BAT2 | BAT2_20210623_202700.wav | 4.7 | 6/23/2021 | 20:27:00 | 1.4386 | 103.74221 | Scotophilus kuhlii |
| BAT2 | BAT2_20210623_202847.wav | 4.214 | 6/23/2021 | 20:28:47 | 1.4386 | 103.74221 | Scotophilus kuhlii |
| BAT2 | BAT2_20210623_203737.wav | 4.324 | 6/23/2021 | 20:37:37 | 1.4386 | 103.74221 | Scotophilus kuhlii |
| BAT2 | BAT2_20210623_203823.wav | 9.297 | 6/23/2021 | 20:38:23 | 1.4386 | 103.74221 | Scotophilus kuhlii |
| BAT2 | BAT2_20210623_210401.wav | 3.793 | 6/23/2021 | 21:04:01 | 1.4386 | 103.74221 | Scotophilus kuhlii |
| BAT2 | BAT2_20210623_210653.wav | 3.294 | 6/23/2021 | 21:06:53 | 1.4386 | 103.74221 | Scotophilus kuhlii |
| BAT2 | BAT2_20210625_192910.wav | 3.017 | 6/25/2021 | 19:29:10 | 1.4386 | 103.74221 | Scotophilus kuhlii |
| BAT2 | BAT2_20210625_193634.wav | 3.554 | 6/25/2021 | 19:36:34 | 1.4386 | 103.74221 | Scotophilus kuhlii |
| BAT2 | BAT2_20210625_205715.wav | 3.608 | 6/25/2021 | 20:57:15 | 1.4386 | 103.74221 | Scotophilus kuhlii |
| BAT2 | BAT2_20210625_211424.wav | 3.709 | 6/25/2021 | 21:14:24 | 1.4386 | 103.74221 | Scotophilus kuhlii |
| BAT2 | BAT2_20210626_195204.wav | 5.789 | 6/26/2021 | 19:52:04 | 1.4386 | 103.74221 | Scotophilus kuhlii |
| BAT2 | BAT2_20210626_195326.wav | 4.584 | 6/26/2021 | 19:53:26 | 1.4386 | 103.74221 | Scotophilus kuhlii |
| BAT2 | BAT2_20210626_195335.wav | 12.297 | 6/26/2021 | 19:53:35 | 1.4386 | 103.74221 | Scotophilus kuhlii |
| BAT2 | BAT2_20210626_195350.wav | 7.102 | 6/26/2021 | 19:53:50 | 1.4386 | 103.74221 | Scotophilus kuhlii |
| BAT2 | BAT2_20210626_195429.wav | 4.948 | 6/26/2021 | 19:54:29 | 1.4386 | 103.74221 | Scotophilus kuhlii |
| BAT2 | BAT2_20210626_195450.wav | 14.999 | 6/26/2021 | 19:54:50 | 1.4386 | 103.74221 | Scotophilus kuhlii |
| BAT2 | BAT2_20210626_201711.wav | 3.75 | 6/26/2021 | 20:17:11 | 1.4386 | 103.74221 | Scotophilus kuhlii |
| BAT2 | BAT2_20210626_211121.wav | 3.759 | 6/26/2021 | 21:11:21 | 1.4386 | 103.74221 | Scotophilus kuhlii |
| BAT2 | BAT2_20210627_201906.wav | 4.942 | 6/27/2021 | 20:19:06 | 1.4386 | 103.74221 | Scotophilus kuhlii |
| BAT2 | BAT2_20210627_201923.wav | 4.495 | 6/27/2021 | 20:19:23 | 1.4386 | 103.74221 | Scotophilus kuhlii |
| BAT2 | BAT2_20210627_201931.wav | 5.902 | 6/27/2021 | 20:19:31 | 1.4386 | 103.74221 | Scotophilus kuhlii |
| BAT2 | BAT2_20210627_202003.wav | 5.492 | 6/27/2021 | 20:20:03 | 1.4386 | 103.74221 | Scotophilus kuhlii |
| BAT2 | BAT2_20210627_202032.wav | 4.544 | 6/27/2021 | 20:20:32 | 1.4386 | 103.74221 | Scotophilus kuhlii |
| BAT2 | BAT2_20210627_202039.wav | 6.037 | 6/27/2021 | 20:20:39 | 1.4386 | 103.74221 | Scotophilus kuhlii |
| BAT2 | BAT2_20210627_202109.wav | 8.472 | 6/27/2021 | 20:21:09 | 1.4386 | 103.74221 | Scotophilus kuhlii |
| BAT2 | BAT2_20210627_202120.wav | 10.224 | 6/27/2021 | 20:21:20 | 1.4386 | 103.74221 | Scotophilus kuhlii |
| BAT2 | BAT2_20210627_202137.wav | 10.509 | 6/27/2021 | 20:21:37 | 1.4386 | 103.74221 | Scotophilus kuhlii |
| BAT2 | BAT2_20210627_202155.wav | 6.156 | 6/27/2021 | 20:21:55 | 1.4386 | 103.74221 | Scotophilus kuhlii |
| BAT2 | BAT2_20210627_202202.wav | 10.591 | 6/27/2021 | 20:22:02 | 1.4386 | 103.74221 | Scotophilus kuhlii |
| BAT2 | BAT2_20210627_202232.wav | 6.756 | 6/27/2021 | 20:22:32 | 1.4386 | 103.74221 | Scotophilus kuhlii |
| BAT2 | BAT2_20210627_202257.wav | 3.832 | 6/27/2021 | 20:22:57 | 1.4386 | 103.74221 | Scotophilus kuhlii |
| BAT2 | BAT2_20210627_202324.wav | 5.644 | 6/27/2021 | 20:23:24 | 1.4386 | 103.74221 | Scotophilus kuhlii |
| BAT2 | BAT2_20210627_202338.wav | 5.339 | 6/27/2021 | 20:23:38 | 1.4386 | 103.74221 | Scotophilus kuhlii |
| BAT2 | BAT2_20210627_202353.wav | 6.916 | 6/27/2021 | 20:23:53 | 1.4386 | 103.74221 | Scotophilus kuhlii |
| BAT2 | BAT2_20210627_202449.wav | 12.588 | 6/27/2021 | 20:24:49 | 1.4386 | 103.74221 | Scotophilus kuhlii |
| BAT2 | BAT2_20210627_214606.wav | 3.651 | 6/27/2021 | 21:46:06 | 1.4386 | 103.74221 | Scotophilus kuhlii |
| BAT2 | BAT2_20210627_214659.wav | 3.299 | 6/27/2021 | 21:46:59 | 1.4386 | 103.74221 | Scotophilus kuhlii |
| BAT2 | BAT2_20210627_214708.wav | 4.312 | 6/27/2021 | 21:47:08 | 1.4386 | 103.74221 | Scotophilus kuhlii |
| BAT2 | BAT2_20210627_214746.wav | 11.45 | 6/27/2021 | 21:47:46 | 1.4386 | 103.74221 | Scotophilus kuhlii |
| BAT2 | BAT2_20210627_214846.wav | 5.949 | 6/27/2021 | 21:48:46 | 1.4386 | 103.74221 | Scotophilus kuhlii |

| Station | File name | Duration | Date | Time | Lat | Long | Species |
|---|---|---|---|---|---|---|---|
| BAT2 | BAT2_20210627_214853.wav | 10.797 | 6/27/2021 | 21:48:53 | 1.4386 | 103.74221 | Scotophilus kuhlii |
| BAT2 | BAT2_20210627_214931.wav | 3.579 | 6/27/2021 | 21:49:31 | 1.4386 | 103.74221 | Scotophilus kuhlii |
| BAT2 | BAT2_20210627_214944.wav | 3.536 | 6/27/2021 | 21:49:44 | 1.4386 | 103.74221 | Scotophilus kuhlii |
| BAT2 | BAT2_20210627_214959.wav | 5.136 | 6/27/2021 | 21:49:59 | 1.4386 | 103.74221 | Scotophilus kuhlii |
| BAT2 | BAT2_20210627_215007.wav | 7.404 | 6/27/2021 | 21:50:07 | 1.4386 | 103.74221 | Scotophilus kuhlii |
| BAT2 | BAT2_20210627_215015.wav | 4.715 | 6/27/2021 | 21:50:15 | 1.4386 | 103.74221 | Scotophilus kuhlii |
| BAT2 | BAT2_20210627_215130.wav | 5.029 | 6/27/2021 | 21:51:30 | 1.4386 | 103.74221 | Scotophilus kuhlii |
| BAT2 | BAT2_20210627_215136.wav | 4.322 | 6/27/2021 | 21:51:36 | 1.4386 | 103.74221 | Scotophilus kuhlii |
| BAT2 | BAT2_20210627_221911.wav | 3.749 | 6/27/2021 | 22:19:11 | 1.4386 | 103.74221 | Scotophilus kuhlii |
| BAT2 | BAT2_20210628_194506.wav | 14.651 | 6/28/2021 | 19:45:06 | 1.4386 | 103.74221 | Scotophilus kuhlii |
| BAT2 | BAT2_20210628_194506.wav | 14.651 | 6/28/2021 | 19:45:06 | 1.4386 | 103.74221 | Myotis horsfieldii |
| BAT2 | BAT2_20210628_194538.wav | 8.848 | 6/28/2021 | 19:45:38 | 1.4386 | 103.74221 | Scotophilus kuhlii |
| BAT2 | BAT2_20210628_194621.wav | 5.664 | 6/28/2021 | 19:46:21 | 1.4386 | 103.74221 | Scotophilus kuhlii |
| BAT2 | BAT2_20210628_194621.wav | 5.664 | 6/28/2021 | 19:46:21 | 1.4386 | 103.74221 | Saccolaimus saccolaimus |
| BAT2 | BAT2_20210628_194648.wav | 7.85 | 6/28/2021 | 19:46:48 | 1.4386 | 103.74221 | Scotophilus kuhlii |
| BAT2 | BAT2_20210628_194716.wav | 3.525 | 6/28/2021 | 19:47:16 | 1.4386 | 103.74221 | Scotophilus kuhlii |
| BAT2 | BAT2_20210628_194737.wav | 8.171 | 6/28/2021 | 19:47:37 | 1.4386 | 103.74221 | Scotophilus kuhlii |
| BAT2 | BAT2_20210628_200404.wav | 4.747 | 6/28/2021 | 20:04:04 | 1.4386 | 103.74221 | Scotophilus kuhlii |
| BAT2 | BAT2_20210628_200543.wav | 14.574 | 6/28/2021 | 20:05:43 | 1.4386 | 103.74221 | Scotophilus kuhlii |
| BAT2 | BAT2_20210628_200607.wav | 9.408 | 6/28/2021 | 20:06:07 | 1.4386 | 103.74221 | Scotophilus kuhlii |
| BAT2 | BAT2_20210628_200706.wav | 5.154 | 6/28/2021 | 20:07:06 | 1.4386 | 103.74221 | Scotophilus kuhlii |
| BAT2 | BAT2_20210628_204753.wav | 7.054 | 6/28/2021 | 20:47:53 | 1.4386 | 103.74221 | Scotophilus kuhlii |
| BAT2 | BAT2_20210628_211108.wav | 4.59 | 6/28/2021 | 21:11:08 | 1.4386 | 103.74221 | Scotophilus kuhlii |
| BAT2 | BAT2_20210628_211114.wav | 12.469 | 6/28/2021 | 21:11:14 | 1.4386 | 103.74221 | Scotophilus kuhlii |
| BAT2 | BAT2_20210628_211128.wav | 6.558 | 6/28/2021 | 21:11:28 | 1.4386 | 103.74221 | Scotophilus kuhlii |
| BAT2 | BAT2_20210628_211136.wav | 5.803 | 6/28/2021 | 21:11:36 | 1.4386 | 103.74221 | Scotophilus kuhlii |
| BAT2 | BAT2_20210628_211154.wav | 12.069 | 6/28/2021 | 21:11:54 | 1.4386 | 103.74221 | Scotophilus kuhlii |
| BAT2 | BAT2_20210628_211208.wav | 8.994 | 6/28/2021 | 21:12:08 | 1.4386 | 103.74221 | Scotophilus kuhlii |
| BAT2 | BAT2_20210628_211228.wav | 12.324 | 6/28/2021 | 21:12:28 | 1.4386 | 103.74221 | Scotophilus kuhlii |
| BAT2 | BAT2_20210628_211244.wav | 6.428 | 6/28/2021 | 21:12:44 | 1.4386 | 103.74221 | Scotophilus kuhlii |
| BAT2 | BAT2_20210628_211251.wav | 6.498 | 6/28/2021 | 21:12:51 | 1.4386 | 103.74221 | Scotophilus kuhlii |
| BAT2 | BAT2_20210628_211301.wav | 7.997 | 6/28/2021 | 21:13:01 | 1.4386 | 103.74221 | Scotophilus kuhlii |
| BAT2 | BAT2_20210628_211323.wav | 5.794 | 6/28/2021 | 21:13:23 | 1.4386 | 103.74221 | Scotophilus kuhlii |
| BAT2 | BAT2_20210628_211423.wav | 6.442 | 6/28/2021 | 21:14:23 | 1.4386 | 103.74221 | Scotophilus kuhlii |
| BAT2 | BAT2_20210628_211445.wav | 6.142 | 6/28/2021 | 21:14:45 | 1.4386 | 103.74221 | Scotophilus kuhlii |
| BAT2 | BAT2_20210628_211503.wav | 6.5 | 6/28/2021 | 21:15:03 | 1.4386 | 103.74221 | Scotophilus kuhlii |
| BAT2 | BAT2_20210628_211519.wav | 6.179 | 6/28/2021 | 21:15:19 | 1.4386 | 103.74221 | Scotophilus kuhlii |
| BAT2 | BAT2_20210628_211535.wav | 8.828 | 6/28/2021 | 21:15:35 | 1.4386 | 103.74221 | Scotophilus kuhlii |
| BAT2 | BAT2_20210628_211548.wav | 4.145 | 6/28/2021 | 21:15:48 | 1.4386 | 103.74221 | Scotophilus kuhlii |
| BAT2 | BAT2_20210628_211555.wav | 10.612 | 6/28/2021 | 21:15:55 | 1.4386 | 103.74221 | Scotophilus kuhlii |
| BAT2 | BAT2_20210628_211606.wav | 6.678 | 6/28/2021 | 21:16:06 | 1.4386 | 103.74221 | Scotophilus kuhlii |
| BAT2 | BAT2_20210628_211615.wav | 10.492 | 6/28/2021 | 21:16:15 | 1.4386 | 103.74221 | Scotophilus kuhlii |
| BAT2 | BAT2_20210628_211634.wav | 3.778 | 6/28/2021 | 21:16:34 | 1.4386 | 103.74221 | Scotophilus kuhlii |
| BAT2 | BAT2_20210628_213528.wav | 3.919 | 6/28/2021 | 21:35:28 | 1.4386 | 103.74221 | Scotophilus kuhlii |
| BAT2 | BAT2_20210628_213559.wav | 5.224 | 6/28/2021 | 21:35:59 | 1.4386 | 103.74221 | Scotophilus kuhlii |
| BAT2 | BAT2_20210629_193255.wav | 3.798 | 6/29/2021 | 19:32:55 | 1.4386 | 103.74221 | Scotophilus kuhlii |
| BAT2 | BAT2_20210629_193636.wav | 3.229 | 6/29/2021 | 19:36:36 | 1.4386 | 103.74221 | Scotophilus kuhlii |
| BAT2 | BAT2_20210629_193752.wav | 3.871 | 6/29/2021 | 19:37:52 | 1.4386 | 103.74221 | Scotophilus kuhlii |
| BAT2 | BAT2_20210630_193809.wav | 7.069 | 6/30/2021 | 19:38:09 | 1.4386 | 103.74221 | Scotophilus kuhlii |
| BAT2 | BAT2_20210630_201504.wav | 13.124 | 6/30/2021 | 20:15:04 | 1.4386 | 103.74221 | Scotophilus kuhlii |
| BAT2 | BAT2_20210630_201524.wav | 11.117 | 6/30/2021 | 20:15:24 | 1.4386 | 103.74221 | Scotophilus kuhlii |
| BAT2 | BAT2_20210630_201603.wav | 5.982 | 6/30/2021 | 20:16:03 | 1.4386 | 103.74221 | Scotophilus kuhlii |
| BAT2 | BAT2_20210630_201744.wav | 4.344 | 6/30/2021 | 20:17:44 | 1.4386 | 103.74221 | Scotophilus kuhlii |
| BAT2 | BAT2_20210630_201755.wav | 5.56 | 6/30/2021 | 20:17:55 | 1.4386 | 103.74221 | Scotophilus kuhlii |
| BAT2 | BAT2_20210630_205212.wav | 7.405 | 6/30/2021 | 20:52:12 | 1.4386 | 103.74221 | Scotophilus kuhlii |
| BAT2 | BAT2_20210630_205232.wav | 9.748 | 6/30/2021 | 20:52:32 | 1.4386 | 103.74221 | Scotophilus kuhlii |
| BAT2 | BAT2_20210630_205254.wav | 7.873 | 6/30/2021 | 20:52:54 | 1.4386 | 103.74221 | Scotophilus kuhlii |
| BAT2 | BAT2_20210630_210802.wav | 6.082 | 6/30/2021 | 21:08:02 | 1.4386 | 103.74221 | Scotophilus kuhlii |
| BAT2 | BAT2_20210630_210848.wav | 3.914 | 6/30/2021 | 21:08:48 | 1.4386 | 103.74221 | Scotophilus kuhlii |
| BAT2 | BAT2_20210630_211051.wav | 5.264 | 6/30/2021 | 21:10:51 | 1.4386 | 103.74221 | Scotophilus kuhlii |
| BAT2 | BAT2_20210630_213104.wav | 7.514 | 6/30/2021 | 21:31:04 | 1.4386 | 103.74221 | Scotophilus kuhlii |
| BAT2 | BAT2_20210630_213131.wav | 8.629 | 6/30/2021 | 21:31:31 | 1.4386 | 103.74221 | Scotophilus kuhlii |
| BAT2 | BAT2_20210630_213142.wav | 7.094 | 6/30/2021 | 21:31:42 | 1.4386 | 103.74221 | Scotophilus kuhlii |
| BAT2 | BAT2_20210630_213154.wav | 11.841 | 6/30/2021 | 21:31:54 | 1.4386 | 103.74221 | Scotophilus kuhlii |
| BAT2 | BAT2_20210630_213212.wav | 15 | 6/30/2021 | 21:32:12 | 1.4386 | 103.74221 | Scotophilus kuhlii |
| BAT2 | BAT2_20210630_213227.wav | 15 | 6/30/2021 | 21:32:27 | 1.4386 | 103.74221 | Scotophilus kuhlii |
| BAT2 | BAT2_20210630_213242.wav | 11.318 | 6/30/2021 | 21:32:42 | 1.4386 | 103.74221 | Scotophilus kuhlii |
| BAT2 | BAT2_20210630_213300.wav | 3.61 | 6/30/2021 | 21:33:00 | 1.4386 | 103.74221 | Scotophilus kuhlii |
| BAT2 | BAT2_20210630_213314.wav | 15 | 6/30/2021 | 21:33:14 | 1.4386 | 103.74221 | Scotophilus kuhlii |
| BAT2 | BAT2_20210630_213331.wav | 12.348 | 6/30/2021 | 21:33:31 | 1.4386 | 103.74221 | Scotophilus kuhlii |
| BAT2 | BAT2_20210630_213331.wav | 12.348 | 6/30/2021 | 21:33:31 | 1.4386 | 103.74221 | Myotis horsfieldii |
| BAT2 | BAT2_20210630_213347.wav | 4.524 | 6/30/2021 | 21:33:47 | 1.4386 | 103.74221 | Scotophilus kuhlii |
| BAT2 | BAT2_20210630_213354.wav | 4.586 | 6/30/2021 | 21:33:54 | 1.4386 | 103.74221 | Scotophilus kuhlii |
| BAT2 | BAT2_20210630_213403.wav | 3.378 | 6/30/2021 | 21:34:03 | 1.4386 | 103.74221 | Scotophilus kuhlii |
| BAT2 | BAT2_20210630_213535.wav | 8.304 | 6/30/2021 | 21:35:35 | 1.4386 | 103.74221 | Scotophilus kuhlii |
| BAT2 | BAT2_20210630_213549.wav | 5.51 | 6/30/2021 | 21:35:49 | 1.4386 | 103.74221 | Scotophilus kuhlii |
| BAT2 | BAT2_20210630_213600.wav | 7.302 | 6/30/2021 | 21:36:00 | 1.4386 | 103.74221 | Scotophilus kuhlii |
| BAT2 | BAT2_20210630_213618.wav | 9.054 | 6/30/2021 | 21:36:18 | 1.4386 | 103.74221 | Scotophilus kuhlii |
| BAT2 | BAT2_20210630_221315.wav | 3.824 | 6/30/2021 | 22:13:15 | 1.4386 | 103.74221 | Scotophilus kuhlii |
| BAT2 | BAT2_20210630_221323.wav | 5.45 | 6/30/2021 | 22:13:23 | 1.4386 | 103.74221 | Scotophilus kuhlii |

| Station | File name | Duration | Date | Time | Lat | Long | Species |
|---|---|---|---|---|---|---|---|
| BAT2 | BAT2_20210630_221430.wav | 8.014 | 6/30/2021 | 22:14:30 | 1.4386 | 103.74221 | Scotophilus kuhlii |
| BAT2 | BAT2_20210630_221754.wav | 3.704 | 6/30/2021 | 22:17:54 | 1.4386 | 103.74221 | Scotophilus kuhlii |
| BAT2 | BAT2_20210630_221833.wav | 4.066 | 6/30/2021 | 22:18:33 | 1.4386 | 103.74221 | Scotophilus kuhlii |
| BAT2 | BAT2_20210630_224624.wav | 3.943 | 6/30/2021 | 22:46:24 | 1.4386 | 103.74221 | Scotophilus kuhlii |
| BAT2 | BAT2_20210630_224633.wav | 11.515 | 6/30/2021 | 22:46:33 | 1.4386 | 103.74221 | Scotophilus kuhlii |
| BAT2 | BAT2_20210630_224647.wav | 3.599 | 6/30/2021 | 22:46:47 | 1.4386 | 103.74221 | Scotophilus kuhlii |
| BAT2 | BAT2_20210630_224952.wav | 8.314 | 6/30/2021 | 22:49:52 | 1.4386 | 103.74221 | Scotophilus kuhlii |
| BAT2 | BAT2_20210630_231338.wav | 3.769 | 6/30/2021 | 23:13:38 | 1.4386 | 103.74221 | Scotophilus kuhlii |
| BAT2 | BAT2_20210701_003701.wav | 3.139 | 7/1/2021 | 0:37:01 | 1.4386 | 103.74221 | Scotophilus kuhlii |
| BAT2 | BAT2_20210701_193051.wav | 8.275 | 7/1/2021 | 19:30:51 | 1.4386 | 103.74221 | Scotophilus kuhlii |
| BAT2 | BAT2_20210701_193142.wav | 7.166 | 7/1/2021 | 19:31:42 | 1.4386 | 103.74221 | Saccolaimus saccolaimus |
| BAT2 | BAT2_20210701_193211.wav | 5.583 | 7/1/2021 | 19:32:11 | 1.4386 | 103.74221 | Scotophilus kuhlii |
| BAT2 | BAT2_20210701_193218.wav | 6.913 | 7/1/2021 | 19:32:18 | 1.4386 | 103.74221 | Scotophilus kuhlii |
| BAT2 | BAT2_20210701_193416.wav | 9.764 | 7/1/2021 | 19:34:16 | 1.4386 | 103.74221 | Scotophilus kuhlii |
| BAT2 | BAT2_20210701_201933.wav | 8.766 | 7/1/2021 | 20:19:33 | 1.4386 | 103.74221 | Scotophilus kuhlii |
| BAT2 | BAT2_20210701_204249.wav | 4.679 | 7/1/2021 | 20:42:49 | 1.4386 | 103.74221 | Scotophilus kuhlii |
| BAT2 | BAT2_20210701_204311.wav | 8.034 | 7/1/2021 | 20:43:11 | 1.4386 | 103.74221 | Scotophilus kuhlii |
| BAT2 | BAT2_20210701_210913.wav | 5.965 | 7/1/2021 | 21:09:13 | 1.4386 | 103.74221 | Scotophilus kuhlii |
| BAT2 | BAT2_20210701_220857.wav | 6.163 | 7/1/2021 | 22:08:57 | 1.4386 | 103.74221 | Scotophilus kuhlii |
| BAT2 | BAT2_20210701_234710.wav | 3.919 | 7/1/2021 | 23:47:10 | 1.4386 | 103.74221 | Scotophilus kuhlii |
| BAT2 | BAT2_20210701_234716.wav | 6.288 | 7/1/2021 | 23:47:16 | 1.4386 | 103.74221 | Scotophilus kuhlii |
| BAT2 | BAT2_20210701_234728.wav | 5.127 | 7/1/2021 | 23:47:28 | 1.4386 | 103.74221 | Scotophilus kuhlii |
| BAT2 | BAT2_20210701_234733.wav | 12.852 | 7/1/2021 | 23:47:33 | 1.4386 | 103.74221 | Scotophilus kuhlii |
| BAT2 | BAT2_20210701_234858.wav | 5.049 | 7/1/2021 | 23:48:58 | 1.4386 | 103.74221 | Scotophilus kuhlii |
| BAT2 | BAT2_20210701_234957.wav | 7.678 | 7/1/2021 | 23:49:57 | 1.4386 | 103.74221 | Scotophilus kuhlii |
| BAT2 | BAT2_20210702_003607.wav | 5.979 | 7/2/2021 | 0:36:07 | 1.4386 | 103.74221 | Scotophilus kuhlii |
| BAT2 | BAT2_20210702_003700.wav | 6.349 | 7/2/2021 | 0:37:00 | 1.4386 | 103.74221 | Scotophilus kuhlii |
| BAT2 | BAT2_20210702_003708.wav | 9.712 | 7/2/2021 | 0:37:08 | 1.4386 | 103.74221 | Scotophilus kuhlii |
| BAT2 | BAT2_20210702_003733.wav | 5.769 | 7/2/2021 | 0:37:33 | 1.4386 | 103.74221 | Scotophilus kuhlii |
| BAT2 | BAT2_20210702_003744.wav | 5.194 | 7/2/2021 | 0:37:44 | 1.4386 | 103.74221 | Scotophilus kuhlii |
| BAT2 | BAT2_20210702_003754.wav | 6.198 | 7/2/2021 | 0:37:54 | 1.4386 | 103.74221 | Scotophilus kuhlii |
| BAT2 | BAT2_20210702_003804.wav | 5.873 | 7/2/2021 | 0:38:04 | 1.4386 | 103.74221 | Scotophilus kuhlii |
| BAT2 | BAT2_20210702_003814.wav | 7.415 | 7/2/2021 | 0:38:14 | 1.4386 | 103.74221 | Scotophilus kuhlii |
| BAT2 | BAT2_20210702_003822.wav | 5.354 | 7/2/2021 | 0:38:22 | 1.4386 | 103.74221 | Scotophilus kuhlii |
| BAT2 | BAT2_20210702_003833.wav | 7.327 | 7/2/2021 | 0:38:33 | 1.4386 | 103.74221 | Scotophilus kuhlii |
| BAT2 | BAT2_20210702_003931.wav | 5.374 | 7/2/2021 | 0:39:31 | 1.4386 | 103.74221 | Scotophilus kuhlii |
| BAT2 | BAT2_20210702_003940.wav | 3.74 | 7/2/2021 | 0:39:40 | 1.4386 | 103.74221 | Scotophilus kuhlii |
| BAT2 | BAT2_20210702_004004.wav | 5.408 | 7/2/2021 | 0:40:04 | 1.4386 | 103.74221 | Scotophilus kuhlii |
| BAT2 | BAT2_20210702_004045.wav | 5.821 | 7/2/2021 | 0:40:45 | 1.4386 | 103.74221 | Scotophilus kuhlii |
| BAT2 | BAT2_20210702_021917.wav | 4.619 | 7/2/2021 | 2:19:17 | 1.4386 | 103.74221 | Scotophilus kuhlii |
| BAT2 | BAT2_20210703_192637.wav | 4.122 | 7/3/2021 | 19:26:37 | 1.4386 | 103.74221 | Scotophilus kuhlii |
| BAT2 | BAT2_20210703_193038.wav | 3.457 | 7/3/2021 | 19:30:38 | 1.4386 | 103.74221 | Scotophilus kuhlii |
| BAT2 | BAT2_20210703_193317.wav | 6.349 | 7/3/2021 | 19:33:17 | 1.4386 | 103.74221 | Scotophilus kuhlii |
| BAT2 | BAT2_20210703_193416.wav | 4.289 | 7/3/2021 | 19:34:16 | 1.4386 | 103.74221 | Scotophilus kuhlii |
| BAT2 | BAT2_20210703_193433.wav | 4.065 | 7/3/2021 | 19:34:33 | 1.4386 | 103.74221 | Scotophilus kuhlii |
| BAT2 | BAT2_20210703_193445.wav | 3.739 | 7/3/2021 | 19:34:45 | 1.4386 | 103.74221 | Scotophilus kuhlii |
| BAT2 | BAT2_20210703_193450.wav | 3.439 | 7/3/2021 | 19:34:50 | 1.4386 | 103.74221 | Scotophilus kuhlii |
| BAT2 | BAT2_20210703_193501.wav | 6.995 | 7/3/2021 | 19:35:01 | 1.4386 | 103.74221 | Scotophilus kuhlii |
| BAT2 | BAT2_20210703_205250.wav | 3.819 | 7/3/2021 | 20:52:50 | 1.4386 | 103.74221 | Scotophilus kuhlii |
| BAT2 | BAT2_20210703_205435.wav | 4.89 | 7/3/2021 | 20:54:35 | 1.4386 | 103.74221 | Scotophilus kuhlii |
| BAT2 | BAT2_20210703_215525.wav | 8.599 | 7/3/2021 | 21:55:25 | 1.4386 | 103.74221 | Scotophilus kuhlii |
| BAT2 | BAT2_20210703_222609.wav | 6.132 | 7/3/2021 | 22:26:09 | 1.4386 | 103.74221 | Scotophilus kuhlii |
| BAT2 | BAT2_20210703_222633.wav | 7.188 | 7/3/2021 | 22:26:33 | 1.4386 | 103.74221 | Scotophilus kuhlii |
| BAT2 | BAT2_20210703_222644.wav | 5.88 | 7/3/2021 | 22:26:44 | 1.4386 | 103.74221 | Scotophilus kuhlii |
| BAT2 | BAT2_20210703_222758.wav | 5.299 | 7/3/2021 | 22:27:58 | 1.4386 | 103.74221 | Scotophilus kuhlii |
| BAT2 | BAT2_20210703_222810.wav | 4.868 | 7/3/2021 | 22:28:10 | 1.4386 | 103.74221 | Scotophilus kuhlii |
| BAT2 | BAT2_20210703_222838.wav | 5.865 | 7/3/2021 | 22:28:38 | 1.4386 | 103.74221 | Scotophilus kuhlii |
| BAT2 | BAT2_20210703_222928.wav | 5.364 | 7/3/2021 | 22:29:28 | 1.4386 | 103.74221 | Scotophilus kuhlii |
| BAT2 | BAT2_20210703_224914.wav | 4.203 | 7/3/2021 | 22:49:14 | 1.4386 | 103.74221 | Scotophilus kuhlii |
| BAT2 | BAT2_20210703_225244.wav | 4.584 | 7/3/2021 | 22:52:44 | 1.4386 | 103.74221 | Scotophilus kuhlii |
| BAT2 | BAT2_20210703_225315.wav | 4.342 | 7/3/2021 | 22:53:15 | 1.4386 | 103.74221 | Scotophilus kuhlii |
| BAT2 | BAT2_20210703_225333.wav | 5.345 | 7/3/2021 | 22:53:33 | 1.4386 | 103.74221 | Scotophilus kuhlii |
| BAT2 | BAT2_20210703_225413.wav | 3.496 | 7/3/2021 | 22:54:13 | 1.4386 | 103.74221 | Scotophilus kuhlii |
| BAT2 | BAT2_20210703_225439.wav | 4.243 | 7/3/2021 | 22:54:39 | 1.4386 | 103.74221 | Scotophilus kuhlii |
| BAT2 | BAT2_20210703_225459.wav | 4.075 | 7/3/2021 | 22:54:59 | 1.4386 | 103.74221 | Scotophilus kuhlii |
| BAT2 | BAT2_20210703_232413.wav | 3.449 | 7/3/2021 | 23:24:13 | 1.4386 | 103.74221 | Scotophilus kuhlii |
| BAT2 | BAT2_20210703_232423.wav | 3.988 | 7/3/2021 | 23:24:23 | 1.4386 | 103.74221 | Scotophilus kuhlii |
| BAT2 | BAT2_20210703_232506.wav | 4.544 | 7/3/2021 | 23:25:06 | 1.4386 | 103.74221 | Scotophilus kuhlii |
| BAT2 | BAT2_20210703_232556.wav | 3.669 | 7/3/2021 | 23:25:56 | 1.4386 | 103.74221 | Scotophilus kuhlii |
| BAT2 | BAT2_20210703_232611.wav | 3.802 | 7/3/2021 | 23:26:11 | 1.4386 | 103.74221 | Scotophilus kuhlii |
| BAT2 | BAT2_20210703_232639.wav | 6.298 | 7/3/2021 | 23:26:39 | 1.4386 | 103.74221 | Scotophilus kuhlii |
| BAT2 | BAT2_20210703_232740.wav | 6.434 | 7/3/2021 | 23:27:40 | 1.4386 | 103.74221 | Scotophilus kuhlii |
| BAT2 | BAT2_20210703_233915.wav | 4.534 | 7/3/2021 | 23:39:15 | 1.4386 | 103.74221 | Scotophilus kuhlii |
| BAT2 | BAT2_20210703_234040.wav | 4.409 | 7/3/2021 | 23:40:40 | 1.4386 | 103.74221 | Scotophilus kuhlii |
| BAT2 | BAT2_20210703_234106.wav | 4.578 | 7/3/2021 | 23:41:06 | 1.4386 | 103.74221 | Scotophilus kuhlii |
| BAT2 | BAT2_20210703_234453.wav | 3.719 | 7/3/2021 | 23:44:53 | 1.4386 | 103.74221 | Scotophilus kuhlii |
| BAT2 | BAT2_20210704_014644.wav | 3.208 | 7/4/2021 | 1:46:44 | 1.4386 | 103.74221 | Scotophilus kuhlii |
| BAT2 | BAT2_20210719_193532.wav | 4.004 | 7/19/2021 | 19:35:32 | 1.4386 | 103.74221 | Scotophilus kuhlii |
| BAT2 | BAT2_20210719_193532.wav | 4.004 | 7/19/2021 | 19:35:32 | 1.4386 | 103.74221 | Saccolaimus saccolaimus |
| BAT2 | BAT2_20210719_193550.wav | 4.939 | 7/19/2021 | 19:35:50 | 1.4386 | 103.74221 | Scotophilus kuhlii |

| Station | File name | Duration | Date | Time | Lat | Long | Species |
|---|---|---|---|---|---|---|---|
| BAT2 | BAT2_20210719_193702.wav | 3.619 | 7/19/2021 | 19:37:02 | 1.4386 | 103.74221 | Scotophilus kuhlii |
| BAT2 | BAT2_20210719_193716.wav | 7.378 | 7/19/2021 | 19:37:16 | 1.4386 | 103.74221 | Scotophilus kuhlii |
| BAT2 | BAT2_20210719_193830.wav | 3.979 | 7/19/2021 | 19:38:30 | 1.4386 | 103.74221 | Scotophilus kuhlii |
| BAT2 | BAT2_20210719_193856.wav | 3.784 | 7/19/2021 | 19:38:56 | 1.4386 | 103.74221 | Scotophilus kuhlii |
| BAT2 | BAT2_20210719_193906.wav | 4.514 | 7/19/2021 | 19:39:06 | 1.4386 | 103.74221 | Scotophilus kuhlii |
| BAT2 | BAT2_20210719_201715.wav | 3.489 | 7/19/2021 | 20:17:15 | 1.4386 | 103.74221 | Scotophilus kuhlii |
| BAT2 | BAT2_20210719_201724.wav | 4.234 | 7/19/2021 | 20:17:24 | 1.4386 | 103.74221 | Scotophilus kuhlii |
| BAT2 | BAT2_20210719_201930.wav | 4.014 | 7/19/2021 | 20:19:30 | 1.4386 | 103.74221 | Scotophilus kuhlii |
| BAT2 | BAT2_20210719_203915.wav | 3.564 | 7/19/2021 | 20:39:15 | 1.4386 | 103.74221 | Scotophilus kuhlii |
| BAT2 | BAT2_20210719_204236.wav | 3.576 | 7/19/2021 | 20:42:36 | 1.4386 | 103.74221 | Scotophilus kuhlii |
| BAT2 | BAT2_20210719_212214.wav | 3.884 | 7/19/2021 | 21:22:14 | 1.4386 | 103.74221 | Scotophilus kuhlii |
| BAT2 | BAT2_20210719_213217.wav | 4.969 | 7/19/2021 | 21:32:17 | 1.4386 | 103.74221 | Scotophilus kuhlii |
| BAT2 | BAT2_20210719_213336.wav | 4.179 | 7/19/2021 | 21:33:36 | 1.4386 | 103.74221 | Scotophilus kuhlii |
| BAT3 | BAT1_20210802_000604.wav | 12.336 | 8/2/2021 | 0:06:04 | 1.4309 | 103.73874 | Myotis horsfieldii |
| BAT3 | BAT1_20210802_000617.wav | 15 | 8/2/2021 | 0:06:17 | 1.4309 | 103.73874 | Scotophilus kuhlii |
| BAT3 | BAT1_20210802_000617.wav | 15 | 8/2/2021 | 0:06:17 | 1.4309 | 103.73874 | Myotis horsfieldii |
| BAT3 | BAT1_20210802_000632.wav | 15 | 8/2/2021 | 0:06:32 | 1.4309 | 103.73874 | Scotophilus kuhlii |
| BAT3 | BAT1_20210802_000632.wav | 15 | 8/2/2021 | 0:06:32 | 1.4309 | 103.73874 | Saccolaimus saccolaimus |
| BAT3 | BAT1_20210802_000632.wav | 15 | 8/2/2021 | 0:06:32 | 1.4309 | 103.73874 | Myotis horsfieldii |
| BAT3 | BAT1_20210802_000647.wav | 15 | 8/2/2021 | 0:06:47 | 1.4309 | 103.73874 | Myotis horsfieldii |
| BAT3 | BAT1_20210802_000707.wav | 15 | 8/2/2021 | 0:07:07 | 1.4309 | 103.73874 | Scotophilus kuhlii |
| BAT3 | BAT1_20210802_000723.wav | 14.922 | 8/2/2021 | 0:07:23 | 1.4309 | 103.73874 | Scotophilus kuhlii |
| BAT3 | BAT1_20210802_000738.wav | 4.649 | 8/2/2021 | 0:07:38 | 1.4309 | 103.73874 | Saccolaimus saccolaimus |
| BAT3 | BAT1_20210802_000738.wav | 4.649 | 8/2/2021 | 0:07:38 | 1.4309 | 103.73874 | Myotis horsfieldii |
| BAT3 | BAT1_20210802_000744.wav | 15 | 8/2/2021 | 0:07:44 | 1.4309 | 103.73874 | Myotis horsfieldii |
| BAT3 | BAT1_20210802_000759.wav | 15 | 8/2/2021 | 0:07:59 | 1.4309 | 103.73874 | Myotis horsfieldii |
| BAT3 | BAT1_20210802_000823.wav | 15 | 8/2/2021 | 0:08:23 | 1.4309 | 103.73874 | Scotophilus kuhlii |
| BAT3 | BAT1_20210802_000823.wav | 15 | 8/2/2021 | 0:08:23 | 1.4309 | 103.73874 | Myotis horsfieldii |
| BAT3 | BAT1_20210802_000850.wav | 15 | 8/2/2021 | 0:08:50 | 1.4309 | 103.73874 | Saccolaimus saccolaimus |
| BAT3 | BAT1_20210802_000850.wav | 15 | 8/2/2021 | 0:08:50 | 1.4309 | 103.73874 | Myotis horsfieldii |
| BAT3 | BAT1_20210802_000925.wav | 15 | 8/2/2021 | 0:09:25 | 1.4309 | 103.73874 | Myotis horsfieldii |
| BAT3 | BAT1_20210802_000941.wav | 15 | 8/2/2021 | 0:09:41 | 1.4309 | 103.73874 | Myotis horsfieldii |
| BAT3 | BAT1_20210802_000956.wav | 15 | 8/2/2021 | 0:09:56 | 1.4309 | 103.73874 | Saccolaimus saccolaimus |
| BAT3 | BAT1_20210802_000956.wav | 15 | 8/2/2021 | 0:09:56 | 1.4309 | 103.73874 | Myotis horsfieldii |
| BAT3 | BAT1_20210802_001011.wav | 15 | 8/2/2021 | 0:10:11 | 1.4309 | 103.73874 | Saccolaimus saccolaimus |
| BAT3 | BAT1_20210802_001011.wav | 15 | 8/2/2021 | 0:10:11 | 1.4309 | 103.73874 | Myotis horsfieldii |
| BAT3 | BAT1_20210802_001032.wav | 5.949 | 8/2/2021 | 0:10:32 | 1.4309 | 103.73874 | Myotis horsfieldii |
| BAT3 | BAT1_20210802_001044.wav | 13.171 | 8/2/2021 | 0:10:44 | 1.4309 | 103.73874 | Taphozous melanopogon |
| BAT3 | BAT1_20210802_001044.wav | 13.171 | 8/2/2021 | 0:10:44 | 1.4309 | 103.73874 | Myotis horsfieldii |
| BAT3 | BAT1_20210802_003354.wav | 6.679 | 8/2/2021 | 0:33:54 | 1.4309 | 103.73874 | Myotis horsfieldii |
| BAT3 | BAT1_20210802_003537.wav | 5.884 | 8/2/2021 | 0:35:37 | 1.4309 | 103.73874 | Myotis horsfieldii |
| BAT3 | BAT1_20210802_003622.wav | 7.696 | 8/2/2021 | 0:36:22 | 1.4309 | 103.73874 | Myotis horsfieldii |
| BAT3 | BAT1_20210802_003650.wav | 10.818 | 8/2/2021 | 0:36:50 | 1.4309 | 103.73874 | Myotis horsfieldii |
| BAT3 | BAT1_20210802_003740.wav | 15 | 8/2/2021 | 0:37:40 | 1.4309 | 103.73874 | Myotis horsfieldii |
| BAT3 | BAT1_20210802_010513.wav | 15 | 8/2/2021 | 1:05:13 | 1.4309 | 103.73874 | Myotis horsfieldii |
| BAT3 | BAT1_20210802_010529.wav | 13.428 | 8/2/2021 | 1:05:29 | 1.4309 | 103.73874 | Scotophilus kuhlii |
| BAT3 | BAT1_20210802_010529.wav | 13.428 | 8/2/2021 | 1:05:29 | 1.4309 | 103.73874 | Myotis horsfieldii |
| BAT3 | BAT1_20210802_010544.wav | 15 | 8/2/2021 | 1:05:44 | 1.4309 | 103.73874 | Scotophilus kuhlii |
| BAT3 | BAT1_20210802_010544.wav | 15 | 8/2/2021 | 1:05:44 | 1.4309 | 103.73874 | Myotis horsfieldii |
| BAT3 | BAT1_20210802_010601.wav | 4.236 | 8/2/2021 | 1:06:01 | 1.4309 | 103.73874 | Myotis horsfieldii |
| BAT3 | BAT1_20210802_010606.wav | 11.088 | 8/2/2021 | 1:06:06 | 1.4309 | 103.73874 | Myotis horsfieldii |
| BAT3 | BAT1_20210802_010618.wav | 13.815 | 8/2/2021 | 1:06:18 | 1.4309 | 103.73874 | Myotis horsfieldii |
| BAT3 | BAT1_20210802_010655.wav | 12.264 | 8/2/2021 | 1:06:55 | 1.4309 | 103.73874 | Myotis horsfieldii |
| BAT3 | BAT1_20210802_010841.wav | 11.514 | 8/2/2021 | 1:08:41 | 1.4309 | 103.73874 | Scotophilus kuhlii |
| BAT3 | BAT1_20210802_010933.wav | 13.609 | 8/2/2021 | 1:09:33 | 1.4309 | 103.73874 | Myotis horsfieldii |
| BAT3 | BAT1_20210802_010953.wav | 10.493 | 8/2/2021 | 1:09:53 | 1.4309 | 103.73874 | Myotis horsfieldii |
| BAT3 | BAT1_20210802_011028.wav | 15 | 8/2/2021 | 1:10:28 | 1.4309 | 103.73874 | Myotis horsfieldii |
| BAT3 | BAT1_20210802_015048.wav | 8.499 | 8/2/2021 | 1:50:48 | 1.4309 | 103.73874 | Myotis horsfieldii |
| BAT3 | BAT1_20210802_015057.wav | 11.498 | 8/2/2021 | 1:50:57 | 1.4309 | 103.73874 | Scotophilus kuhlii |
| BAT3 | BAT1_20210802_015057.wav | 11.498 | 8/2/2021 | 1:50:57 | 1.4309 | 103.73874 | Myotis horsfieldii |
| BAT3 | BAT1_20210802_015132.wav | 4.294 | 8/2/2021 | 1:51:32 | 1.4309 | 103.73874 | Myotis horsfieldii |
| BAT3 | BAT1_20210802_015141.wav | 7.944 | 8/2/2021 | 1:51:41 | 1.4309 | 103.73874 | Myotis horsfieldii |
| BAT3 | BAT1_20210802_015236.wav | 7.332 | 8/2/2021 | 1:52:36 | 1.4309 | 103.73874 | Myotis horsfieldii |
| BAT3 | BAT1_20210802_015254.wav | 6.8 | 8/2/2021 | 1:52:54 | 1.4309 | 103.73874 | Myotis horsfieldii |
| BAT3 | BAT1_20210802_015337.wav | 10.888 | 8/2/2021 | 1:53:37 | 1.4309 | 103.73874 | Myotis horsfieldii |
| BAT3 | BAT1_20210802_015545.wav | 3.889 | 8/2/2021 | 1:55:45 | 1.4309 | 103.73874 | Myotis horsfieldii |
| BAT3 | BAT1_20210802_020223.wav | 15 | 8/2/2021 | 2:02:23 | 1.4309 | 103.73874 | Scotophilus kuhlii |
| BAT3 | BAT1_20210802_020223.wav | 15 | 8/2/2021 | 2:02:23 | 1.4309 | 103.73874 | Myotis horsfieldii |
| BAT3 | BAT1_20210802_020238.wav | 12.636 | 8/2/2021 | 2:02:38 | 1.4309 | 103.73874 | Myotis horsfieldii |
| BAT3 | BAT1_20210802_020252.wav | 12.411 | 8/2/2021 | 2:02:52 | 1.4309 | 103.73874 | Scotophilus kuhlii |
| BAT3 | BAT1_20210802_020252.wav | 12.411 | 8/2/2021 | 2:02:52 | 1.4309 | 103.73874 | Myotis horsfieldii |
| BAT3 | BAT1_20210802_020343.wav | 3.494 | 8/2/2021 | 2:03:43 | 1.4309 | 103.73874 | Myotis horsfieldii |
| BAT3 | BAT1_20210802_020352.wav | 7.034 | 8/2/2021 | 2:03:52 | 1.4309 | 103.73874 | Myotis horsfieldii |
| BAT3 | BAT1_20210802_020400.wav | 15 | 8/2/2021 | 2:04:00 | 1.4309 | 103.73874 | Myotis horsfieldii |
| BAT3 | BAT1_20210802_020415.wav | 5.471 | 8/2/2021 | 2:04:15 | 1.4309 | 103.73874 | Myotis horsfieldii |
| BAT3 | BAT1_20210802_020436.wav | 15 | 8/2/2021 | 2:04:36 | 1.4309 | 103.73874 | Myotis horsfieldii |
| BAT3 | BAT1_20210802_020452.wav | 15 | 8/2/2021 | 2:04:52 | 1.4309 | 103.73874 | Myotis horsfieldii |
| BAT3 | BAT1_20210802_020508.wav | 5.256 | 8/2/2021 | 2:05:08 | 1.4309 | 103.73874 | Myotis horsfieldii |
| BAT3 | BAT1_20210802_020529.wav | 14.579 | 8/2/2021 | 2:05:29 | 1.4309 | 103.73874 | Myotis horsfieldii |
| BAT3 | BAT1_20210802_024611.wav | 15 | 8/2/2021 | 2:46:11 | 1.4309 | 103.73874 | Myotis horsfieldii |

| Station | File name | Duration | Date | Time | Lat | Long | Species |
|---|---|---|---|---|---|---|---|
| BAT3 | BAT1_20210802_024626.wav | 11.678 | 8/2/2021 | 2:46:26 | 1.4309 | 103.73874 | Myotis horsfieldii |
| BAT3 | BAT1_20210802_024701.wav | 13.084 | 8/2/2021 | 2:47:01 | 1.4309 | 103.73874 | Myotis horsfieldii |
| BAT3 | BAT1_20210802_024714.wav | 15 | 8/2/2021 | 2:47:14 | 1.4309 | 103.73874 | Myotis horsfieldii |
| BAT3 | BAT1_20210802_024734.wav | 14.741 | 8/2/2021 | 2:47:34 | 1.4309 | 103.73874 | Myotis horsfieldii |
| BAT3 | BAT1_20210802_024831.wav | 15 | 8/2/2021 | 2:48:31 | 1.4309 | 103.73874 | Scotophilus kuhlii |
| BAT3 | BAT1_20210802_024846.wav | 14.413 | 8/2/2021 | 2:48:46 | 1.4309 | 103.73874 | Myotis horsfieldii |
| BAT3 | BAT1_20210802_024944.wav | 14.244 | 8/2/2021 | 2:49:44 | 1.4309 | 103.73874 | Myotis horsfieldii |
| BAT3 | BAT1_20210802_025001.wav | 15 | 8/2/2021 | 2:50:01 | 1.4309 | 103.73874 | Myotis horsfieldii |
| BAT3 | BAT1_20210802_025125.wav | 9.289 | 8/2/2021 | 2:51:25 | 1.4309 | 103.73874 | Scotophilus kuhlii |
| BAT3 | BAT1_20210802_025125.wav | 9.289 | 8/2/2021 | 2:51:25 | 1.4309 | 103.73874 | Myotis horsfieldii |
| BAT3 | BAT1_20210802_025144.wav | 10.509 | 8/2/2021 | 2:51:44 | 1.4309 | 103.73874 | Myotis horsfieldii |
| BAT3 | BAT1_20210802_031229.wav | 15 | 8/2/2021 | 3:12:29 | 1.4309 | 103.73874 | Myotis horsfieldii |
| BAT3 | BAT1_20210802_031253.wav | 15 | 8/2/2021 | 3:12:53 | 1.4309 | 103.73874 | Scotophilus kuhlii |
| BAT3 | BAT1_20210802_031253.wav | 15 | 8/2/2021 | 3:12:53 | 1.4309 | 103.73874 | Myotis horsfieldii |
| BAT3 | BAT1_20210802_031308.wav | 15 | 8/2/2021 | 3:13:08 | 1.4309 | 103.73874 | Scotophilus kuhlii |
| BAT3 | BAT1_20210802_031308.wav | 15 | 8/2/2021 | 3:13:08 | 1.4309 | 103.73874 | Myotis horsfieldii |
| BAT3 | BAT1_20210802_031323.wav | 15 | 8/2/2021 | 3:13:23 | 1.4309 | 103.73874 | Myotis horsfieldii |
| BAT3 | BAT1_20210802_031339.wav | 8.87 | 8/2/2021 | 3:13:39 | 1.4309 | 103.73874 | Myotis horsfieldii |
| BAT3 | BAT1_20210802_031358.wav | 8.369 | 8/2/2021 | 3:13:58 | 1.4309 | 103.73874 | Myotis horsfieldii |
| BAT3 | BAT1_20210802_031408.wav | 15 | 8/2/2021 | 3:14:08 | 1.4309 | 103.73874 | Scotophilus kuhlii |
| BAT3 | BAT1_20210802_031408.wav | 15 | 8/2/2021 | 3:14:08 | 1.4309 | 103.73874 | Myotis horsfieldii |
| BAT3 | BAT1_20210802_031423.wav | 15 | 8/2/2021 | 3:14:23 | 1.4309 | 103.73874 | Myotis horsfieldii |
| BAT3 | BAT1_20210802_031423.wav | 15 | 8/2/2021 | 3:14:23 | 1.4309 | 103.73874 | Saccolaimus saccolaimus |
| BAT3 | BAT1_20210802_031438.wav | 15 | 8/2/2021 | 3:14:38 | 1.4309 | 103.73874 | Saccolaimus saccolaimus |
| BAT3 | BAT1_20210802_031438.wav | 15 | 8/2/2021 | 3:14:38 | 1.4309 | 103.73874 | Myotis horsfieldii |
| BAT3 | BAT1_20210802_031453.wav | 15 | 8/2/2021 | 3:14:53 | 1.4309 | 103.73874 | Saccolaimus saccolaimus |
| BAT3 | BAT1_20210802_031453.wav | 15 | 8/2/2021 | 3:14:53 | 1.4309 | 103.73874 | Myotis horsfieldii |
| BAT3 | BAT1_20210802_031508.wav | 15 | 8/2/2021 | 3:15:08 | 1.4309 | 103.73874 | Scotophilus kuhlii |
| BAT3 | BAT1_20210802_031508.wav | 15 | 8/2/2021 | 3:15:08 | 1.4309 | 103.73874 | Myotis horsfieldii |
| BAT3 | BAT1_20210802_031611.wav | 15 | 8/2/2021 | 3:16:11 | 1.4309 | 103.73874 | Myotis horsfieldii |
| BAT3 | BAT1_20210802_031626.wav | 15 | 8/2/2021 | 3:16:26 | 1.4309 | 103.73874 | Scotophilus kuhlii |
| BAT3 | BAT1_20210802_031626.wav | 15 | 8/2/2021 | 3:16:26 | 1.4309 | 103.73874 | Myotis horsfieldii |
| BAT3 | BAT1_20210802_031642.wav | 13.499 | 8/2/2021 | 3:16:42 | 1.4309 | 103.73874 | Myotis horsfieldii |
| BAT3 | BAT1_20210802_031701.wav | 12.231 | 8/2/2021 | 3:17:01 | 1.4309 | 103.73874 | Myotis horsfieldii |
| BAT3 | BAT1_20210802_031737.wav | 15 | 8/2/2021 | 3:17:37 | 1.4309 | 103.73874 | Myotis horsfieldii |
| BAT3 | BAT1_20210802_031752.wav | 15 | 8/2/2021 | 3:17:52 | 1.4309 | 103.73874 | Taphozous melanopogon |
| BAT3 | BAT1_20210802_031752.wav | 15 | 8/2/2021 | 3:17:52 | 1.4309 | 103.73874 | Myotis horsfieldii |
| BAT3 | BAT1_20210802_033721.wav | 6.582 | 8/2/2021 | 3:37:21 | 1.4309 | 103.73874 | Myotis horsfieldii |
| BAT3 | BAT1_20210802_033801.wav | 15 | 8/2/2021 | 3:38:01 | 1.4309 | 103.73874 | Myotis horsfieldii |
| BAT3 | BAT1_20210802_033858.wav | 13.334 | 8/2/2021 | 3:38:58 | 1.4309 | 103.73874 | Scotophilus kuhlii |
| BAT3 | BAT1_20210802_033858.wav | 13.334 | 8/2/2021 | 3:38:58 | 1.4309 | 103.73874 | Myotis horsfieldii |
| BAT3 | BAT1_20210802_033914.wav | 7.988 | 8/2/2021 | 3:39:14 | 1.4309 | 103.73874 | Myotis horsfieldii |
| BAT3 | BAT1_20210802_033923.wav | 15 | 8/2/2021 | 3:39:23 | 1.4309 | 103.73874 | Myotis horsfieldii |
| BAT3 | BAT1_20210802_033951.wav | 9.794 | 8/2/2021 | 3:39:51 | 1.4309 | 103.73874 | Myotis horsfieldii |
| BAT3 | BAT1_20210802_034024.wav | 11.879 | 8/2/2021 | 3:40:24 | 1.4309 | 103.73874 | Myotis horsfieldii |
| BAT3 | BAT1_20210802_034041.wav | 15 | 8/2/2021 | 3:40:41 | 1.4309 | 103.73874 | Myotis horsfieldii |
| BAT3 | BAT1_20210802_034109.wav | 8.5 | 8/2/2021 | 3:41:09 | 1.4309 | 103.73874 | Scotophilus kuhlii |
| BAT3 | BAT1_20210802_034214.wav | 15 | 8/2/2021 | 3:42:14 | 1.4309 | 103.73874 | Myotis horsfieldii |
| BAT3 | BAT1_20210802_034245.wav | 8.034 | 8/2/2021 | 3:42:45 | 1.4309 | 103.73874 | Myotis horsfieldii |
| BAT3 | BAT1_20210802_041311.wav | 10.548 | 8/2/2021 | 4:13:11 | 1.4309 | 103.73874 | Myotis horsfieldii |
| BAT3 | BAT1_20210802_041323.wav | 15 | 8/2/2021 | 4:13:23 | 1.4309 | 103.73874 | Myotis horsfieldii |
| BAT3 | BAT1_20210802_041427.wav | 15 | 8/2/2021 | 4:14:27 | 1.4309 | 103.73874 | Myotis horsfieldii |
| BAT3 | BAT1_20210802_041445.wav | 15 | 8/2/2021 | 4:14:45 | 1.4309 | 103.73874 | Scotophilus kuhlii |
| BAT3 | BAT1_20210802_041445.wav | 15 | 8/2/2021 | 4:14:45 | 1.4309 | 103.73874 | Myotis horsfieldii |
| BAT3 | BAT1_20210802_041500.wav | 15 | 8/2/2021 | 4:15:00 | 1.4309 | 103.73874 | Scotophilus kuhlii |
| BAT3 | BAT1_20210802_041500.wav | 15 | 8/2/2021 | 4:15:00 | 1.4309 | 103.73874 | Myotis horsfieldii |
| BAT3 | BAT1_20210802_041530.wav | 15 | 8/2/2021 | 4:15:30 | 1.4309 | 103.73874 | Myotis horsfieldii |
| BAT3 | BAT1_20210802_041550.wav | 15 | 8/2/2021 | 4:15:50 | 1.4309 | 103.73874 | Myotis horsfieldii |
| BAT3 | BAT1_20210802_041609.wav | 15 | 8/2/2021 | 4:16:09 | 1.4309 | 103.73874 | Myotis horsfieldii |
| BAT3 | BAT1_20210802_041624.wav | 15 | 8/2/2021 | 4:16:24 | 1.4309 | 103.73874 | Myotis horsfieldii |
| BAT3 | BAT1_20210802_041705.wav | 15 | 8/2/2021 | 4:17:05 | 1.4309 | 103.73874 | Myotis horsfieldii |
| BAT3 | BAT1_20210802_041721.wav | 3.125 | 8/2/2021 | 4:17:21 | 1.4309 | 103.73874 | Myotis horsfieldii |
| BAT3 | BAT1_20210802_041743.wav | 14.569 | 8/2/2021 | 4:17:43 | 1.4309 | 103.73874 | Myotis horsfieldii |
| BAT3 | BAT1_20210802_041804.wav | 15 | 8/2/2021 | 4:18:04 | 1.4309 | 103.73874 | Scotophilus kuhlii |
| BAT3 | BAT1_20210802_041804.wav | 15 | 8/2/2021 | 4:18:04 | 1.4309 | 103.73874 | Myotis horsfieldii |
| BAT3 | BAT1_20210802_041819.wav | 4.919 | 8/2/2021 | 4:18:19 | 1.4309 | 103.73874 | Myotis horsfieldii |
| BAT3 | BAT1_20210802_041826.wav | 14.493 | 8/2/2021 | 4:18:26 | 1.4309 | 103.73874 | Myotis horsfieldii |
| BAT3 | BAT1_20210802_041844.wav | 15 | 8/2/2021 | 4:18:44 | 1.4309 | 103.73874 | Myotis horsfieldii |
| BAT3 | BAT1_20210802_043915.wav | 15 | 8/2/2021 | 4:39:15 | 1.4309 | 103.73874 | Scotophilus kuhlii |
| BAT3 | BAT1_20210802_043915.wav | 15 | 8/2/2021 | 4:39:15 | 1.4309 | 103.73874 | Myotis horsfieldii |
| BAT3 | BAT1_20210802_043943.wav | 14.378 | 8/2/2021 | 4:39:43 | 1.4309 | 103.73874 | Myotis horsfieldii |
| BAT3 | BAT1_20210802_044002.wav | 15 | 8/2/2021 | 4:40:02 | 1.4309 | 103.73874 | Myotis horsfieldii |
| BAT3 | BAT1_20210802_044017.wav | 7.615 | 8/2/2021 | 4:40:17 | 1.4309 | 103.73874 | Myotis horsfieldii |
| BAT3 | BAT1_20210802_044051.wav | 15 | 8/2/2021 | 4:40:51 | 1.4309 | 103.73874 | Scotophilus kuhlii |
| BAT3 | BAT1_20210802_044106.wav | 15 | 8/2/2021 | 4:41:06 | 1.4309 | 103.73874 | Scotophilus kuhlii |
| BAT3 | BAT1_20210802_044121.wav | 14.968 | 8/2/2021 | 4:41:21 | 1.4309 | 103.73874 | Scotophilus kuhlii |
| BAT3 | BAT1_20210802_044121.wav | 14.968 | 8/2/2021 | 4:41:21 | 1.4309 | 103.73874 | Myotis horsfieldii |
| BAT3 | BAT1_20210802_044146.wav | 13.772 | 8/2/2021 | 4:41:46 | 1.4309 | 103.73874 | Myotis horsfieldii |
| BAT3 | BAT1_20210802_044212.wav | 15 | 8/2/2021 | 4:42:12 | 1.4309 | 103.73874 | Scotophilus kuhlii |
| BAT3 | BAT1_20210802_044212.wav | 15 | 8/2/2021 | 4:42:12 | 1.4309 | 103.73874 | Myotis horsfieldii |

| Station | File name | Duration | Date | Time | Lat | Long | Species |
|---|---|---|---|---|---|---|---|
| BAT3 | BAT1_20210802_044319.wav | 15 | 8/2/2021 | 4:43:19 | 1.4309 | 103.73874 | Myotis horsfieldii |
| BAT3 | BAT1_20210802_044334.wav | 12.781 | 8/2/2021 | 4:43:34 | 1.4309 | 103.73874 | Myotis horsfieldii |
| BAT3 | BAT1_20210802_044415.wav | 10.649 | 8/2/2021 | 4:44:15 | 1.4309 | 103.73874 | Myotis horsfieldii |
| BAT3 | BAT1_20210802_044427.wav | 10.532 | 8/2/2021 | 4:44:27 | 1.4309 | 103.73874 | Myotis horsfieldii |
| BAT3 | BAT1_20210802_044442.wav | 10.674 | 8/2/2021 | 4:44:42 | 1.4309 | 103.73874 | Myotis horsfieldii |
| BAT3 | BAT1_20210802_044452.wav | 12.27 | 8/2/2021 | 4:44:52 | 1.4309 | 103.73874 | Myotis horsfieldii |
| BAT3 | BAT1_20210802_050207.wav | 7.16 | 8/2/2021 | 5:02:07 | 1.4309 | 103.73874 | Myotis horsfieldii |
| BAT3 | BAT1_20210802_050215.wav | 13.22 | 8/2/2021 | 5:02:15 | 1.4309 | 103.73874 | Myotis horsfieldii |
| BAT3 | BAT1_20210802_050239.wav | 15 | 8/2/2021 | 5:02:39 | 1.4309 | 103.73874 | Myotis horsfieldii |
| BAT3 | BAT1_20210802_050348.wav | 14.529 | 8/2/2021 | 5:03:48 | 1.4309 | 103.73874 | Myotis horsfieldii |
| BAT3 | BAT1_20210802_050410.wav | 10.864 | 8/2/2021 | 5:04:10 | 1.4309 | 103.73874 | Myotis horsfieldii |
| BAT3 | BAT1_20210802_050430.wav | 14.364 | 8/2/2021 | 5:04:30 | 1.4309 | 103.73874 | Scotophilus kuhlii |
| BAT3 | BAT1_20210802_050430.wav | 14.364 | 8/2/2021 | 5:04:30 | 1.4309 | 103.73874 | Myotis horsfieldii |
| BAT3 | BAT1_20210802_050546.wav | 15 | 8/2/2021 | 5:05:46 | 1.4309 | 103.73874 | Scotophilus kuhlii |
| BAT3 | BAT1_20210802_050546.wav | 15 | 8/2/2021 | 5:05:46 | 1.4309 | 103.73874 | Saccolaimus saccolaimus |
| BAT3 | BAT1_20210802_050605.wav | 15 | 8/2/2021 | 5:06:05 | 1.4309 | 103.73874 | Myotis horsfieldii |
| BAT3 | BAT1_20210802_050653.wav | 10.594 | 8/2/2021 | 5:06:53 | 1.4309 | 103.73874 | Scotophilus kuhlii |
| BAT3 | BAT1_20210802_050712.wav | 15 | 8/2/2021 | 5:07:12 | 1.4309 | 103.73874 | Scotophilus kuhlii |
| BAT3 | BAT1_20210802_050727.wav | 15 | 8/2/2021 | 5:07:27 | 1.4309 | 103.73874 | Scotophilus kuhlii |
| BAT3 | BAT1_20210802_050727.wav | 15 | 8/2/2021 | 5:07:27 | 1.4309 | 103.73874 | Myotis horsfieldii |
| BAT3 | BAT1_20210802_050751.wav | 13.274 | 8/2/2021 | 5:07:51 | 1.4309 | 103.73874 | Myotis horsfieldii |
| BAT3 | BAT1_20210802_055204.wav | 15 | 8/2/2021 | 5:52:04 | 1.4309 | 103.73874 | Myotis horsfieldii |
| BAT3 | BAT1_20210802_055219.wav | 15 | 8/2/2021 | 5:52:19 | 1.4309 | 103.73874 | Taphozous melanopogon |
| BAT3 | BAT1_20210802_055237.wav | 11.59 | 8/2/2021 | 5:52:37 | 1.4309 | 103.73874 | Myotis horsfieldii |
| BAT3 | BAT1_20210802_055252.wav | 15 | 8/2/2021 | 5:52:52 | 1.4309 | 103.73874 | Scotophilus kuhlii |
| BAT3 | BAT1_20210802_055543.wav | 15 | 8/2/2021 | 5:55:43 | 1.4309 | 103.73874 | Myotis horsfieldii |
| BAT3 | BAT1_20210802_055558.wav | 15 | 8/2/2021 | 5:55:58 | 1.4309 | 103.73874 | Myotis horsfieldii |
| BAT3 | BAT1_20210802_055613.wav | 15 | 8/2/2021 | 5:56:13 | 1.4309 | 103.73874 | Scotophilus kuhlii |
| BAT3 | BAT1_20210802_055613.wav | 15 | 8/2/2021 | 5:56:13 | 1.4309 | 103.73874 | Myotis horsfieldii |
| BAT3 | BAT1_20210802_055710.wav | 15 | 8/2/2021 | 5:57:10 | 1.4309 | 103.73874 | Scotophilus kuhlii |
| BAT3 | BAT1_20210802_061006.wav | 15 | 8/2/2021 | 6:10:06 | 1.4309 | 103.73874 | Myotis horsfieldii |
| BAT3 | BAT1_20210802_061022.wav | 15 | 8/2/2021 | 6:10:22 | 1.4309 | 103.73874 | Scotophilus kuhlii |
| BAT3 | BAT1_20210802_061140.wav | 15 | 8/2/2021 | 6:11:40 | 1.4309 | 103.73874 | Myotis horsfieldii |
| BAT3 | BAT1_20210802_061156.wav | 10.291 | 8/2/2021 | 6:11:56 | 1.4309 | 103.73874 | Myotis horsfieldii |
| BAT3 | BAT1_20210802_061223.wav | 15 | 8/2/2021 | 6:12:23 | 1.4309 | 103.73874 | Scotophilus kuhlii |
| BAT3 | BAT1_20210802_061223.wav | 15 | 8/2/2021 | 6:12:23 | 1.4309 | 103.73874 | Saccolaimus saccolaimus |
| BAT3 | BAT1_20210802_061239.wav | 15 | 8/2/2021 | 6:12:39 | 1.4309 | 103.73874 | Scotophilus kuhlii |
| BAT3 | BAT1_20210802_061239.wav | 15 | 8/2/2021 | 6:12:39 | 1.4309 | 103.73874 | Saccolaimus saccolaimus |
| BAT3 | BAT1_20210802_061257.wav | 15 | 8/2/2021 | 6:12:57 | 1.4309 | 103.73874 | Saccolaimus saccolaimus |
| BAT3 | BAT1_20210802_061257.wav | 15 | 8/2/2021 | 6:12:57 | 1.4309 | 103.73874 | Myotis horsfieldii |
| BAT3 | BAT1_20210802_061313.wav | 15 | 8/2/2021 | 6:13:13 | 1.4309 | 103.73874 | Saccolaimus saccolaimus |
| BAT3 | BAT1_20210802_061313.wav | 15 | 8/2/2021 | 6:13:13 | 1.4309 | 103.73874 | Myotis horsfieldii |
| BAT3 | BAT1_20210802_061328.wav | 7.947 | 8/2/2021 | 6:13:28 | 1.4309 | 103.73874 | Saccolaimus saccolaimus |
| BAT3 | BAT1_20210802_061337.wav | 15 | 8/2/2021 | 6:13:37 | 1.4309 | 103.73874 | Scotophilus kuhlii |
| BAT3 | BAT1_20210802_061354.wav | 15 | 8/2/2021 | 6:13:54 | 1.4309 | 103.73874 | Saccolaimus saccolaimus |
| BAT3 | BAT1_20210802_061354.wav | 15 | 8/2/2021 | 6:13:54 | 1.4309 | 103.73874 | Myotis horsfieldii |
| BAT3 | BAT1_20210802_061409.wav | 15 | 8/2/2021 | 6:14:09 | 1.4309 | 103.73874 | Scotophilus kuhlii |
| BAT3 | BAT1_20210802_061409.wav | 15 | 8/2/2021 | 6:14:09 | 1.4309 | 103.73874 | Saccolaimus saccolaimus |
| BAT3 | BAT1_20210802_063805.wav | 15 | 8/2/2021 | 6:38:05 | 1.4309 | 103.73874 | Saccolaimus saccolaimus |
| BAT3 | BAT1_20210802_063805.wav | 15 | 8/2/2021 | 6:38:05 | 1.4309 | 103.73874 | Myotis horsfieldii |
| BAT3 | BAT1_20210802_063821.wav | 13.372 | 8/2/2021 | 6:38:21 | 1.4309 | 103.73874 | Saccolaimus saccolaimus |
| BAT3 | BAT1_20210802_063821.wav | 13.372 | 8/2/2021 | 6:38:21 | 1.4309 | 103.73874 | Myotis horsfieldii |
| BAT3 | BAT1_20210802_063853.wav | 12.464 | 8/2/2021 | 6:38:53 | 1.4309 | 103.73874 | Scotophilus kuhlii |
| BAT3 | BAT1_20210802_063853.wav | 12.464 | 8/2/2021 | 6:38:53 | 1.4309 | 103.73874 | Myotis horsfieldii |
| BAT3 | BAT1_20210802_063939.wav | 15 | 8/2/2021 | 6:39:39 | 1.4309 | 103.73874 | Scotophilus kuhlii |
| BAT3 | BAT1_20210802_063939.wav | 15 | 8/2/2021 | 6:39:39 | 1.4309 | 103.73874 | Saccolaimus saccolaimus |
| BAT3 | BAT1_20210802_064033.wav | 15 | 8/2/2021 | 6:40:33 | 1.4309 | 103.73874 | Myotis horsfieldii |
| BAT3 | BAT1_20210802_064142.wav | 15 | 8/2/2021 | 6:41:42 | 1.4309 | 103.73874 | Saccolaimus saccolaimus |
| BAT3 | BAT1_20210802_064205.wav | 15 | 8/2/2021 | 6:42:05 | 1.4309 | 103.73874 | Scotophilus kuhlii |
| BAT3 | BAT1_20210802_064205.wav | 15 | 8/2/2021 | 6:42:05 | 1.4309 | 103.73874 | Saccolaimus saccolaimus |
| BAT3 | BAT1_20210802_064222.wav | 15 | 8/2/2021 | 6:42:22 | 1.4309 | 103.73874 | Scotophilus kuhlii |
| BAT3 | BAT1_20210802_064237.wav | 15 | 8/2/2021 | 6:42:37 | 1.4309 | 103.73874 | Saccolaimus saccolaimus |
| BAT3 | BAT1_20210802_064311.wav | 10.409 | 8/2/2021 | 6:43:11 | 1.4309 | 103.73874 | Saccolaimus saccolaimus |
| BAT3 | BAT1_20210802_064346.wav | 14.969 | 8/2/2021 | 6:43:46 | 1.4309 | 103.73874 | Saccolaimus saccolaimus |
| BAT3 | BAT1_20210802_064346.wav | 14.969 | 8/2/2021 | 6:43:46 | 1.4309 | 103.73874 | Myotis horsfieldii |
| BAT3 | BAT1_20210802_192111.wav | 4.118 | 8/2/2021 | 19:21:11 | 1.4309 | 103.73874 | Scotophilus kuhlii |
| BAT3 | BAT1_20210802_192120.wav | 5.275 | 8/2/2021 | 19:21:20 | 1.4309 | 103.73874 | Scotophilus kuhlii |
| BAT3 | BAT1_20210802_192339.wav | 7.929 | 8/2/2021 | 19:23:39 | 1.4309 | 103.73874 | Scotophilus kuhlii |
| BAT3 | BAT1_20210802_192521.wav | 9.284 | 8/2/2021 | 19:25:21 | 1.4309 | 103.73874 | Myotis horsfieldii |
| BAT3 | BAT1_20210802_192635.wav | 7.133 | 8/2/2021 | 19:26:35 | 1.4309 | 103.73874 | Scotophilus kuhlii |
| BAT3 | BAT1_20210802_193021.wav | 15 | 8/2/2021 | 19:30:21 | 1.4309 | 103.73874 | Scotophilus kuhlii |
| BAT3 | BAT1_20210802_193127.wav | 9.668 | 8/2/2021 | 19:31:27 | 1.4309 | 103.73874 | Scotophilus kuhlii |
| BAT3 | BAT1_20210802_193127.wav | 9.668 | 8/2/2021 | 19:31:27 | 1.4309 | 103.73874 | Taphozous melanopogon |
| BAT3 | BAT1_20210802_193248.wav | 4.764 | 8/2/2021 | 19:32:48 | 1.4309 | 103.73874 | Scotophilus kuhlii |
| BAT3 | BAT1_20210802_193330.wav | 3.446 | 8/2/2021 | 19:33:30 | 1.4309 | 103.73874 | Myotis horsfieldii |
| BAT3 | BAT1_20210802_193334.wav | 7.924 | 8/2/2021 | 19:33:34 | 1.4309 | 103.73874 | Myotis horsfieldii |
| BAT3 | BAT1_20210802_193352.wav | 9.441 | 8/2/2021 | 19:33:52 | 1.4309 | 103.73874 | Myotis horsfieldii |
| BAT3 | BAT1_20210802_193440.wav | 12.918 | 8/2/2021 | 19:34:40 | 1.4309 | 103.73874 | Myotis horsfieldii |
| BAT3 | BAT1_20210802_193454.wav | 15 | 8/2/2021 | 19:34:54 | 1.4309 | 103.73874 | Myotis horsfieldii |
| BAT3 | BAT1_20210802_200809.wav | 9.556 | 8/2/2021 | 20:08:09 | 1.4309 | 103.73874 | Myotis horsfieldii |

| Station | File name | Duration | Date | Time | Lat | Long | Species |
|---|---|---|---|---|---|---|---|
| BAT3 | BAT1_20210802_200821.wav | 9.823 | 8/2/2021 | 20:08:21 | 1.4309 | 103.73874 | Scotophilus kuhlii |
| BAT3 | BAT1_20210802_200821.wav | 9.823 | 8/2/2021 | 20:08:21 | 1.4309 | 103.73874 | Myotis horsfieldii |
| BAT3 | BAT1_20210802_200926.wav | 15 | 8/2/2021 | 20:09:26 | 1.4309 | 103.73874 | Scotophilus kuhlii |
| BAT3 | BAT1_20210802_200926.wav | 15 | 8/2/2021 | 20:09:26 | 1.4309 | 103.73874 | Myotis horsfieldii |
| BAT3 | BAT1_20210802_201006.wav | 15 | 8/2/2021 | 20:10:06 | 1.4309 | 103.73874 | Scotophilus kuhlii |
| BAT3 | BAT1_20210802_201006.wav | 15 | 8/2/2021 | 20:10:06 | 1.4309 | 103.73874 | Myotis horsfieldii |
| BAT3 | BAT1_20210802_201035.wav | 8.369 | 8/2/2021 | 20:10:35 | 1.4309 | 103.73874 | Myotis horsfieldii |
| BAT3 | BAT1_20210802_201057.wav | 5.775 | 8/2/2021 | 20:10:57 | 1.4309 | 103.73874 | Myotis horsfieldii |
| BAT3 | BAT1_20210802_201112.wav | 11.046 | 8/2/2021 | 20:11:12 | 1.4309 | 103.73874 | Scotophilus kuhlii |
| BAT3 | BAT1_20210802_201126.wav | 6.598 | 8/2/2021 | 20:11:26 | 1.4309 | 103.73874 | Scotophilus kuhlii |
| BAT3 | BAT1_20210802_201136.wav | 11.272 | 8/2/2021 | 20:11:36 | 1.4309 | 103.73874 | Myotis horsfieldii |
| BAT3 | BAT1_20210802_201204.wav | 7.639 | 8/2/2021 | 20:12:04 | 1.4309 | 103.73874 | Scotophilus kuhlii |
| BAT3 | BAT1_20210802_201220.wav | 12.31 | 8/2/2021 | 20:12:20 | 1.4309 | 103.73874 | Myotis horsfieldii |
| BAT3 | BAT1_20210802_201238.wav | 9.539 | 8/2/2021 | 20:12:38 | 1.4309 | 103.73874 | Scotophilus kuhlii |
| BAT3 | BAT1_20210802_201238.wav | 9.539 | 8/2/2021 | 20:12:38 | 1.4309 | 103.73874 | Myotis horsfieldii |
| BAT3 | BAT1_20210802_201310.wav | 15 | 8/2/2021 | 20:13:10 | 1.4309 | 103.73874 | Scotophilus kuhlii |
| BAT3 | BAT1_20210802_201325.wav | 15 | 8/2/2021 | 20:13:25 | 1.4309 | 103.73874 | Saccolaimus saccolaimus |
| BAT3 | BAT1_20210802_201340.wav | 15 | 8/2/2021 | 20:13:40 | 1.4309 | 103.73874 | Saccolaimus saccolaimus |
| BAT3 | BAT1_20210802_201340.wav | 15 | 8/2/2021 | 20:13:40 | 1.4309 | 103.73874 | Myotis horsfieldii |
| BAT3 | BAT1_20210802_201355.wav | 5.827 | 8/2/2021 | 20:13:55 | 1.4309 | 103.73874 | Saccolaimus saccolaimus |
| BAT3 | BAT1_20210802_201355.wav | 5.827 | 8/2/2021 | 20:13:55 | 1.4309 | 103.73874 | Myotis horsfieldii |
| BAT3 | BAT1_20210802_204608.wav | 6.279 | 8/2/2021 | 20:46:08 | 1.4309 | 103.73874 | Scotophilus kuhlii |
| BAT3 | BAT1_20210802_204640.wav | 15 | 8/2/2021 | 20:46:40 | 1.4309 | 103.73874 | Scotophilus kuhlii |
| BAT3 | BAT1_20210802_204640.wav | 15 | 8/2/2021 | 20:46:40 | 1.4309 | 103.73874 | Myotis horsfieldii |
| BAT3 | BAT1_20210802_204640.wav | 15 | 8/2/2021 | 20:46:40 | 1.4309 | 103.73874 | Scotophilus kuhlii |
| BAT3 | BAT1_20210802_204640.wav | 15 | 8/2/2021 | 20:46:40 | 1.4309 | 103.73874 | Myotis horsfieldii |
| BAT3 | BAT1_20210802_204708.wav | 11.331 | 8/2/2021 | 20:47:08 | 1.4309 | 103.73874 | Myotis horsfieldii |
| BAT3 | BAT1_20210802_204719.wav | 15 | 8/2/2021 | 20:47:19 | 1.4309 | 103.73874 | Myotis horsfieldii |
| BAT3 | BAT1_20210802_204801.wav | 8.364 | 8/2/2021 | 20:48:01 | 1.4309 | 103.73874 | Scotophilus kuhlii |
| BAT3 | BAT1_20210802_204801.wav | 8.364 | 8/2/2021 | 20:48:01 | 1.4309 | 103.73874 | Myotis horsfieldii |
| BAT3 | BAT1_20210802_204907.wav | 11.079 | 8/2/2021 | 20:49:07 | 1.4309 | 103.73874 | Saccolaimus saccolaimus |
| BAT3 | BAT1_20210802_204942.wav | 10.997 | 8/2/2021 | 20:49:42 | 1.4309 | 103.73874 | Myotis horsfieldii |
| BAT3 | BAT1_20210802_205009.wav | 15 | 8/2/2021 | 20:50:09 | 1.4309 | 103.73874 | Scotophilus kuhlii |
| BAT3 | BAT1_20210802_205009.wav | 15 | 8/2/2021 | 20:50:09 | 1.4309 | 103.73874 | Myotis horsfieldii |
| BAT3 | BAT1_20210802_205024.wav | 11.883 | 8/2/2021 | 20:50:24 | 1.4309 | 103.73874 | Myotis horsfieldii |
| BAT3 | BAT1_20210802_205158.wav | 11.26 | 8/2/2021 | 20:51:58 | 1.4309 | 103.73874 | Myotis horsfieldii |
| BAT3 | BAT1_20210802_210913.wav | 12.827 | 8/2/2021 | 21:09:13 | 1.4309 | 103.73874 | Scotophilus kuhlii |
| BAT3 | BAT1_20210802_210936.wav | 10.079 | 8/2/2021 | 21:09:36 | 1.4309 | 103.73874 | Scotophilus kuhlii |
| BAT3 | BAT1_20210802_210936.wav | 10.079 | 8/2/2021 | 21:09:36 | 1.4309 | 103.73874 | Myotis horsfieldii |
| BAT3 | BAT1_20210802_211016.wav | 14.212 | 8/2/2021 | 21:10:16 | 1.4309 | 103.73874 | Myotis horsfieldii |
| BAT3 | BAT1_20210802_211035.wav | 10.364 | 8/2/2021 | 21:10:35 | 1.4309 | 103.73874 | Myotis horsfieldii |
| BAT3 | BAT1_20210802_211229.wav | 14.829 | 8/2/2021 | 21:12:29 | 1.4309 | 103.73874 | Myotis horsfieldii |
| BAT3 | BAT1_20210802_211356.wav | 6.679 | 8/2/2021 | 21:13:56 | 1.4309 | 103.73874 | Myotis horsfieldii |
| BAT3 | BAT1_20210802_211418.wav | 9.58 | 8/2/2021 | 21:14:18 | 1.4309 | 103.73874 | Scotophilus kuhlii |
| BAT3 | BAT1_20210802_213606.wav | 11.082 | 8/2/2021 | 21:36:06 | 1.4309 | 103.73874 | Myotis horsfieldii |
| BAT3 | BAT1_20210802_213734.wav | 11.984 | 8/2/2021 | 21:37:34 | 1.4309 | 103.73874 | Myotis horsfieldii |
| BAT3 | BAT1_20210802_213812.wav | 10.124 | 8/2/2021 | 21:38:12 | 1.4309 | 103.73874 | Myotis horsfieldii |
| BAT3 | BAT1_20210802_213937.wav | 13.899 | 8/2/2021 | 21:39:37 | 1.4309 | 103.73874 | Myotis horsfieldii |
| BAT3 | BAT1_20210802_213954.wav | 12.468 | 8/2/2021 | 21:39:54 | 1.4309 | 103.73874 | Myotis horsfieldii |
| BAT3 | BAT1_20210802_214015.wav | 13.209 | 8/2/2021 | 21:40:15 | 1.4309 | 103.73874 | Myotis horsfieldii |
| BAT3 | BAT1_20210802_214048.wav | 10.674 | 8/2/2021 | 21:40:48 | 1.4309 | 103.73874 | Scotophilus kuhlii |
| BAT3 | BAT1_20210802_214119.wav | 8.254 | 8/2/2021 | 21:41:19 | 1.4309 | 103.73874 | Scotophilus kuhlii |
| BAT3 | BAT1_20210802_220817.wav | 13.08 | 8/2/2021 | 22:08:17 | 1.4309 | 103.73874 | Myotis horsfieldii |
| BAT3 | BAT1_20210802_221119.wav | 8.316 | 8/2/2021 | 22:11:19 | 1.4309 | 103.73874 | Myotis horsfieldii |
| BAT3 | BAT1_20210802_221253.wav | 11.469 | 8/2/2021 | 22:12:53 | 1.4309 | 103.73874 | Myotis horsfieldii |
| BAT3 | BAT1_20210802_221308.wav | 11.892 | 8/2/2021 | 22:13:08 | 1.4309 | 103.73874 | Myotis horsfieldii |
| BAT3 | BAT1_20210802_221342.wav | 8.422 | 8/2/2021 | 22:13:42 | 1.4309 | 103.73874 | Myotis horsfieldii |
| BAT3 | BAT1_20210802_221351.wav | 5.277 | 8/2/2021 | 22:13:51 | 1.4309 | 103.73874 | Myotis horsfieldii |
| BAT3 | BAT1_20210802_223300.wav | 15 | 8/2/2021 | 22:33:00 | 1.4309 | 103.73874 | Myotis horsfieldii |
| BAT3 | BAT1_20210802_223315.wav | 15 | 8/2/2021 | 22:33:15 | 1.4309 | 103.73874 | Myotis horsfieldii |
| BAT3 | BAT1_20210802_223330.wav | 4.514 | 8/2/2021 | 22:33:30 | 1.4309 | 103.73874 | Scotophilus kuhlii |
| BAT3 | BAT1_20210802_223459.wav | 15 | 8/2/2021 | 22:34:59 | 1.4309 | 103.73874 | Myotis horsfieldii |
| BAT3 | BAT1_20210802_223514.wav | 15 | 8/2/2021 | 22:35:14 | 1.4309 | 103.73874 | Myotis horsfieldii |
| BAT3 | BAT1_20210802_223529.wav | 14.207 | 8/2/2021 | 22:35:29 | 1.4309 | 103.73874 | Myotis horsfieldii |
| BAT3 | BAT1_20210802_223613.wav | 15 | 8/2/2021 | 22:36:13 | 1.4309 | 103.73874 | Myotis horsfieldii |
| BAT3 | BAT1_20210802_223628.wav | 15 | 8/2/2021 | 22:36:28 | 1.4309 | 103.73874 | Myotis horsfieldii |
| BAT3 | BAT1_20210802_223715.wav | 15 | 8/2/2021 | 22:37:15 | 1.4309 | 103.73874 | Myotis horsfieldii |
| BAT3 | BAT1_20210802_223730.wav | 15 | 8/2/2021 | 22:37:30 | 1.4309 | 103.73874 | Myotis horsfieldii |
| BAT3 | BAT1_20210802_223746.wav | 15 | 8/2/2021 | 22:37:46 | 1.4309 | 103.73874 | Myotis horsfieldii |
| BAT3 | BAT1_20210802_223828.wav | 11.276 | 8/2/2021 | 22:38:28 | 1.4309 | 103.73874 | Scotophilus kuhlii |
| BAT3 | BAT1_20210802_223854.wav | 15 | 8/2/2021 | 22:38:54 | 1.4309 | 103.73874 | Myotis horsfieldii |
| BAT3 | BAT1_20210802_232108.wav | 7.839 | 8/2/2021 | 23:21:08 | 1.4309 | 103.73874 | Myotis horsfieldii |
| BAT3 | BAT1_20210802_232220.wav | 15 | 8/2/2021 | 23:22:20 | 1.4309 | 103.73874 | Scotophilus kuhlii |
| BAT3 | BAT1_20210802_232508.wav | 15 | 8/2/2021 | 23:25:08 | 1.4309 | 103.73874 | Scotophilus kuhlii |
| BAT3 | BAT1_20210802_232508.wav | 15 | 8/2/2021 | 23:25:08 | 1.4309 | 103.73874 | Myotis horsfieldii |
| BAT3 | BAT1_20210802_232524.wav | 13.522 | 8/2/2021 | 23:25:24 | 1.4309 | 103.73874 | Scotophilus kuhlii |
| BAT3 | BAT1_20210802_232524.wav | 13.522 | 8/2/2021 | 23:25:24 | 1.4309 | 103.73874 | Myotis horsfieldii |
| BAT3 | BAT1_20210802_235100.wav | 15 | 8/2/2021 | 23:51:00 | 1.4309 | 103.73874 | Scotophilus kuhlii |
| BAT3 | BAT1_20210802_235100.wav | 15 | 8/2/2021 | 23:51:00 | 1.4309 | 103.73874 | Myotis horsfieldii |
| BAT3 | BAT1_20210802_235127.wav | 7.884 | 8/2/2021 | 23:51:27 | 1.4309 | 103.73874 | Myotis horsfieldii |
| BAT3 | BAT1_20210802_235258.wav | 12.259 | 8/2/2021 | 23:52:58 | 1.4309 | 103.73874 | Myotis horsfieldii |
| BAT3 | BAT1_20210802_235313.wav | 15 | 8/2/2021 | 23:53:13 | 1.4309 | 103.73874 | Myotis horsfieldii |

| Station | File name | Duration | Date | Time | Lat | Long | Species |
|---|---|---|---|---|---|---|---|
| BAT3 | BAT1_20210802_235328.wav | 15 | 8/2/2021 | 23:53:28 | 1.4309 | 103.73874 | Myotis horsfieldii |
| BAT3 | BAT1_20210802_235343.wav | 10.688 | 8/2/2021 | 23:53:43 | 1.4309 | 103.73874 | Myotis horsfieldii |
| BAT3 | BAT1_20210802_235421.wav | 15 | 8/2/2021 | 23:54:21 | 1.4309 | 103.73874 | Scotophilus kuhlii |
| BAT3 | BAT1_20210802_235454.wav | 15 | 8/2/2021 | 23:54:54 | 1.4309 | 103.73874 | Myotis horsfieldii |
| BAT3 | BAT1_20210802_235524.wav | 3.097 | 8/2/2021 | 23:55:24 | 1.4309 | 103.73874 | Myotis horsfieldii |
| BAT3 | BAT1_20210802_235530.wav | 5.539 | 8/2/2021 | 23:55:30 | 1.4309 | 103.73874 | Myotis horsfieldii |
| BAT3 | BAT1_20210802_235544.wav | 15 | 8/2/2021 | 23:55:44 | 1.4309 | 103.73874 | Myotis horsfieldii |
| BAT3 | BAT1_20210802_235614.wav | 7.326 | 8/2/2021 | 23:56:14 | 1.4309 | 103.73874 | Myotis horsfieldii |
| BAT3 | BAT1_20210802_235626.wav | 15 | 8/2/2021 | 23:56:26 | 1.4309 | 103.73874 | Myotis horsfieldii |
| BAT3 | BAT1_20210802_235649.wav | 15 | 8/2/2021 | 23:56:49 | 1.4309 | 103.73874 | Myotis horsfieldii |
| BAT3 | BAT1_20210803_000735.wav | 7.429 | 8/3/2021 | 0:07:35 | 1.4309 | 103.73874 | Myotis horsfieldii |
| BAT3 | BAT1_20210803_000835.wav | 6.644 | 8/3/2021 | 0:08:35 | 1.4309 | 103.73874 | Myotis horsfieldii |
| BAT3 | BAT1_20210803_001105.wav | 15 | 8/3/2021 | 0:11:05 | 1.4309 | 103.73874 | Myotis horsfieldii |
| BAT3 | BAT1_20210803_001120.wav | 15 | 8/3/2021 | 0:11:20 | 1.4309 | 103.73874 | Scotophilus kuhlii |
| BAT3 | BAT1_20210803_001120.wav | 15 | 8/3/2021 | 0:11:20 | 1.4309 | 103.73874 | Myotis horsfieldii |
| BAT3 | BAT1_20210803_001143.wav | 11.599 | 8/3/2021 | 0:11:43 | 1.4309 | 103.73874 | Myotis horsfieldii |
| BAT3 | BAT1_20210803_005109.wav | 10.709 | 8/3/2021 | 0:51:09 | 1.4309 | 103.73874 | Myotis horsfieldii |
| BAT3 | BAT1_20210803_005122.wav | 15 | 8/3/2021 | 0:51:22 | 1.4309 | 103.73874 | Saccolaimus saccolaimus |
| BAT3 | BAT1_20210803_005122.wav | 15 | 8/3/2021 | 0:51:22 | 1.4309 | 103.73874 | Myotis horsfieldii |
| BAT3 | BAT1_20210803_005206.wav | 15 | 8/3/2021 | 0:52:06 | 1.4309 | 103.73874 | Saccolaimus saccolaimus |
| BAT3 | BAT1_20210803_005206.wav | 15 | 8/3/2021 | 0:52:06 | 1.4309 | 103.73874 | Myotis horsfieldii |
| BAT3 | BAT1_20210803_005221.wav | 8.907 | 8/3/2021 | 0:52:21 | 1.4309 | 103.73874 | Saccolaimus saccolaimus |
| BAT3 | BAT1_20210803_005221.wav | 8.907 | 8/3/2021 | 0:52:21 | 1.4309 | 103.73874 | Myotis horsfieldii |
| BAT3 | BAT1_20210803_005312.wav | 3.758 | 8/3/2021 | 0:53:12 | 1.4309 | 103.73874 | Myotis horsfieldii |
| BAT3 | BAT1_20210803_005431.wav | 15 | 8/3/2021 | 0:54:31 | 1.4309 | 103.73874 | Scotophilus kuhlii |
| BAT3 | BAT1_20210803_005431.wav | 15 | 8/3/2021 | 0:54:31 | 1.4309 | 103.73874 | Myotis horsfieldii |
| BAT3 | BAT1_20210803_005446.wav | 6.186 | 8/3/2021 | 0:54:46 | 1.4309 | 103.73874 | Scotophilus kuhlii |
| BAT3 | BAT1_20210803_011235.wav | 10.342 | 8/3/2021 | 1:12:35 | 1.4309 | 103.73874 | Saccolaimus saccolaimus |
| BAT3 | BAT1_20210803_011235.wav | 10.342 | 8/3/2021 | 1:12:35 | 1.4309 | 103.73874 | Myotis horsfieldii |
| BAT3 | BAT1_20210803_011253.wav | 8.719 | 8/3/2021 | 1:12:53 | 1.4309 | 103.73874 | Myotis horsfieldii |
| BAT3 | BAT1_20210803_011309.wav | 8.284 | 8/3/2021 | 1:13:09 | 1.4309 | 103.73874 | Saccolaimus saccolaimus |
| BAT3 | BAT1_20210803_011309.wav | 8.284 | 8/3/2021 | 1:13:09 | 1.4309 | 103.73874 | Myotis horsfieldii |
| BAT3 | BAT1_20210803_011354.wav | 15 | 8/3/2021 | 1:13:54 | 1.4309 | 103.73874 | Saccolaimus saccolaimus |
| BAT3 | BAT1_20210803_011354.wav | 15 | 8/3/2021 | 1:13:54 | 1.4309 | 103.73874 | Myotis horsfieldii |
| BAT3 | BAT1_20210803_011428.wav | 12.104 | 8/3/2021 | 1:14:28 | 1.4309 | 103.73874 | Saccolaimus saccolaimus |
| BAT3 | BAT1_20210803_011428.wav | 12.104 | 8/3/2021 | 1:14:28 | 1.4309 | 103.73874 | Myotis horsfieldii |
| BAT3 | BAT1_20210803_011454.wav | 15 | 8/3/2021 | 1:14:54 | 1.4309 | 103.73874 | Scotophilus kuhlii |
| BAT3 | BAT1_20210803_011454.wav | 15 | 8/3/2021 | 1:14:54 | 1.4309 | 103.73874 | Myotis horsfieldii |
| BAT3 | BAT1_20210803_011509.wav | 9.016 | 8/3/2021 | 1:15:09 | 1.4309 | 103.73874 | Myotis horsfieldii |
| BAT3 | BAT1_20210803_011612.wav | 9.53 | 8/3/2021 | 1:16:12 | 1.4309 | 103.73874 | Saccolaimus saccolaimus |
| BAT3 | BAT1_20210803_011612.wav | 9.53 | 8/3/2021 | 1:16:12 | 1.4309 | 103.73874 | Myotis horsfieldii |
| BAT3 | BAT1_20210803_011654.wav | 14.118 | 8/3/2021 | 1:16:54 | 1.4309 | 103.73874 | Myotis horsfieldii |
| BAT3 | BAT1_20210803_014513.wav | 15 | 8/3/2021 | 1:45:13 | 1.4309 | 103.73874 | Myotis horsfieldii |
| BAT3 | BAT1_20210803_014531.wav | 7.362 | 8/3/2021 | 1:45:31 | 1.4309 | 103.73874 | Scotophilus kuhlii |
| BAT3 | BAT1_20210803_014608.wav | 9.284 | 8/3/2021 | 1:46:08 | 1.4309 | 103.73874 | Myotis horsfieldii |
| BAT3 | BAT1_20210803_014749.wav | 7.004 | 8/3/2021 | 1:47:49 | 1.4309 | 103.73874 | Myotis horsfieldii |
| BAT3 | BAT1_20210803_014803.wav | 10.438 | 8/3/2021 | 1:48:03 | 1.4309 | 103.73874 | Myotis horsfieldii |
| BAT3 | BAT1_20210803_014900.wav | 6.436 | 8/3/2021 | 1:49:00 | 1.4309 | 103.73874 | Myotis horsfieldii |
| BAT3 | BAT1_20210803_014912.wav | 12.299 | 8/3/2021 | 1:49:12 | 1.4309 | 103.73874 | Scotophilus kuhlii |
| BAT3 | BAT1_20210803_014934.wav | 15 | 8/3/2021 | 1:49:34 | 1.4309 | 103.73874 | Taphozous melanopogon |
| BAT3 | BAT1_20210803_014934.wav | 15 | 8/3/2021 | 1:49:34 | 1.4309 | 103.73874 | Myotis horsfieldii |
| BAT3 | BAT1_20210803_014950.wav | 15 | 8/3/2021 | 1:49:50 | 1.4309 | 103.73874 | Myotis horsfieldii |
| BAT3 | BAT1_20210803_015035.wav | 12.614 | 8/3/2021 | 1:50:35 | 1.4309 | 103.73874 | Myotis horsfieldii |
| BAT3 | BAT1_20210803_022509.wav | 3.381 | 8/3/2021 | 2:25:09 | 1.4309 | 103.73874 | Myotis horsfieldii |
| BAT3 | BAT1_20210803_022536.wav | 5.304 | 8/3/2021 | 2:25:36 | 1.4309 | 103.73874 | Myotis horsfieldii |
| BAT3 | BAT1_20210803_022545.wav | 6.956 | 8/3/2021 | 2:25:45 | 1.4309 | 103.73874 | Myotis horsfieldii |
| BAT3 | BAT1_20210803_022625.wav | 15 | 8/3/2021 | 2:26:25 | 1.4309 | 103.73874 | Myotis horsfieldii |
| BAT3 | BAT1_20210803_022640.wav | 3.821 | 8/3/2021 | 2:26:40 | 1.4309 | 103.73874 | Myotis horsfieldii |
| BAT3 | BAT1_20210803_022716.wav | 13.24 | 8/3/2021 | 2:27:16 | 1.4309 | 103.73874 | Myotis horsfieldii |
| BAT3 | BAT1_20210803_023234.wav | 13.459 | 8/3/2021 | 2:32:34 | 1.4309 | 103.73874 | Scotophilus kuhlii |
| BAT3 | BAT1_20210803_023234.wav | 13.459 | 8/3/2021 | 2:32:34 | 1.4309 | 103.73874 | Myotis horsfieldii |
| BAT3 | BAT1_20210803_023338.wav | 13.649 | 8/3/2021 | 2:33:38 | 1.4309 | 103.73874 | Myotis horsfieldii |
| BAT3 | BAT1_20210803_023352.wav | 11.878 | 8/3/2021 | 2:33:52 | 1.4309 | 103.73874 | Myotis horsfieldii |
| BAT3 | BAT1_20210803_023430.wav | 15 | 8/3/2021 | 2:34:30 | 1.4309 | 103.73874 | Myotis horsfieldii |
| BAT3 | BAT1_20210803_023446.wav | 6.889 | 8/3/2021 | 2:34:46 | 1.4309 | 103.73874 | Myotis horsfieldii |
| BAT3 | BAT1_20210803_023456.wav | 10.61 | 8/3/2021 | 2:34:56 | 1.4309 | 103.73874 | Myotis horsfieldii |
| BAT3 | BAT1_20210803_023511.wav | 7.978 | 8/3/2021 | 2:35:11 | 1.4309 | 103.73874 | Myotis horsfieldii |
| BAT3 | BAT1_20210803_023547.wav | 9.174 | 8/3/2021 | 2:35:47 | 1.4309 | 103.73874 | Myotis horsfieldii |
| BAT3 | BAT1_20210803_023648.wav | 15 | 8/3/2021 | 2:36:48 | 1.4309 | 103.73874 | Myotis horsfieldii |
| BAT3 | BAT1_20210803_023723.wav | 8.054 | 8/3/2021 | 2:37:23 | 1.4309 | 103.73874 | Scotophilus kuhlii |
| BAT3 | BAT1_20210803_023723.wav | 8.054 | 8/3/2021 | 2:37:23 | 1.4309 | 103.73874 | Myotis horsfieldii |
| BAT3 | BAT1_20210803_023740.wav | 10.982 | 8/3/2021 | 2:37:40 | 1.4309 | 103.73874 | Myotis horsfieldii |
| BAT3 | BAT1_20210803_030601.wav | 6.783 | 8/3/2021 | 3:06:01 | 1.4309 | 103.73874 | Myotis horsfieldii |
| BAT3 | BAT1_20210803_030618.wav | 15 | 8/3/2021 | 3:06:18 | 1.4309 | 103.73874 | Myotis horsfieldii |
| BAT3 | BAT1_20210803_030756.wav | 9.124 | 8/3/2021 | 3:07:56 | 1.4309 | 103.73874 | Myotis horsfieldii |
| BAT3 | BAT1_20210803_030858.wav | 10.224 | 8/3/2021 | 3:08:58 | 1.4309 | 103.73874 | Scotophilus kuhlii |
| BAT3 | BAT1_20210803_031033.wav | 12.159 | 8/3/2021 | 3:10:33 | 1.4309 | 103.73874 | Myotis horsfieldii |
| BAT3 | BAT1_20210803_034411.wav | 9.734 | 8/3/2021 | 3:44:11 | 1.4309 | 103.73874 | Myotis horsfieldii |
| BAT3 | BAT1_20210803_034423.wav | 6.15 | 8/3/2021 | 3:44:23 | 1.4309 | 103.73874 | Scotophilus kuhlii |
| BAT3 | BAT1_20210803_034458.wav | 9.825 | 8/3/2021 | 3:44:58 | 1.4309 | 103.73874 | Myotis horsfieldii |

| Station | File name | Duration | Date | Time | Lat | Long | Species |
|---|---|---|---|---|---|---|---|
| BAT3 | BAT1_20210803_034523.wav | 13.137 | 8/3/2021 | 3:45:23 | 1.4309 | 103.73874 | Myotis horsfieldii |
| BAT3 | BAT1_20210803_034550.wav | 12.172 | 8/3/2021 | 3:45:50 | 1.4309 | 103.73874 | Scotophilus kuhlii |
| BAT3 | BAT1_20210803_034722.wav | 5.762 | 8/3/2021 | 3:47:22 | 1.4309 | 103.73874 | Myotis horsfieldii |
| BAT3 | BAT1_20210803_034823.wav | 11.359 | 8/3/2021 | 3:48:23 | 1.4309 | 103.73874 | Myotis horsfieldii |
| BAT3 | BAT1_20210803_034838.wav | 14.682 | 8/3/2021 | 3:48:38 | 1.4309 | 103.73874 | Myotis horsfieldii |
| BAT3 | BAT1_20210803_034855.wav | 10.572 | 8/3/2021 | 3:48:55 | 1.4309 | 103.73874 | Myotis horsfieldii |
| BAT3 | BAT1_20210803_034943.wav | 15 | 8/3/2021 | 3:49:43 | 1.4309 | 103.73874 | Myotis horsfieldii |
| BAT3 | BAT1_20210803_041838.wav | 10.559 | 8/3/2021 | 4:18:38 | 1.4309 | 103.73874 | Myotis horsfieldii |
| BAT3 | BAT1_20210803_060948.wav | 4.484 | 8/3/2021 | 6:09:48 | 1.4309 | 103.73874 | Scotophilus kuhlii |
| BAT3 | BAT1_20210803_191805.wav | 15 | 8/3/2021 | 19:18:05 | 1.4309 | 103.73874 | Scotophilus kuhlii |
| BAT3 | BAT1_20210803_191848.wav | 11.672 | 8/3/2021 | 19:18:48 | 1.4309 | 103.73874 | Scotophilus kuhlii |
| BAT3 | BAT1_20210803_194420.wav | 15 | 8/3/2021 | 19:44:20 | 1.4309 | 103.73874 | Scotophilus kuhlii |
| BAT3 | BAT1_20210803_194420.wav | 15 | 8/3/2021 | 19:44:20 | 1.4309 | 103.73874 | Myotis horsfieldii |
| BAT3 | BAT1_20210803_194435.wav | 15 | 8/3/2021 | 19:44:35 | 1.4309 | 103.73874 | Myotis horsfieldii |
| BAT3 | BAT1_20210803_194450.wav | 15 | 8/3/2021 | 19:44:50 | 1.4309 | 103.73874 | Myotis horsfieldii |
| BAT3 | BAT1_20210803_194506.wav | 15 | 8/3/2021 | 19:45:06 | 1.4309 | 103.73874 | Myotis horsfieldii |
| BAT3 | BAT1_20210803_194521.wav | 15 | 8/3/2021 | 19:45:21 | 1.4309 | 103.73874 | Scotophilus kuhlii |
| BAT3 | BAT1_20210803_194521.wav | 15 | 8/3/2021 | 19:45:21 | 1.4309 | 103.73874 | Myotis horsfieldii |
| BAT3 | BAT1_20210803_194537.wav | 15 | 8/3/2021 | 19:45:37 | 1.4309 | 103.73874 | Scotophilus kuhlii |
| BAT3 | BAT1_20210803_194537.wav | 15 | 8/3/2021 | 19:45:37 | 1.4309 | 103.73874 | Myotis horsfieldii |
| BAT3 | BAT1_20210803_194552.wav | 15 | 8/3/2021 | 19:45:52 | 1.4309 | 103.73874 | Myotis horsfieldii |
| BAT3 | BAT1_20210803_194607.wav | 15 | 8/3/2021 | 19:46:07 | 1.4309 | 103.73874 | Scotophilus kuhlii |
| BAT3 | BAT1_20210803_194607.wav | 15 | 8/3/2021 | 19:46:07 | 1.4309 | 103.73874 | Myotis horsfieldii |
| BAT3 | BAT1_20210803_194622.wav | 15 | 8/3/2021 | 19:46:22 | 1.4309 | 103.73874 | Saccolaimus saccolaimus |
| BAT3 | BAT1_20210803_194622.wav | 15 | 8/3/2021 | 19:46:22 | 1.4309 | 103.73874 | Myotis horsfieldii |
| BAT3 | BAT1_20210803_194637.wav | 15 | 8/3/2021 | 19:46:37 | 1.4309 | 103.73874 | Saccolaimus saccolaimus |
| BAT3 | BAT1_20210803_194637.wav | 15 | 8/3/2021 | 19:46:37 | 1.4309 | 103.73874 | Myotis horsfieldii |
| BAT3 | BAT1_20210803_194702.wav | 15 | 8/3/2021 | 19:47:02 | 1.4309 | 103.73874 | Myotis horsfieldii |
| BAT3 | BAT1_20210803_194717.wav | 14.762 | 8/3/2021 | 19:47:17 | 1.4309 | 103.73874 | Scotophilus kuhlii |
| BAT3 | BAT1_20210803_194733.wav | 15 | 8/3/2021 | 19:47:33 | 1.4309 | 103.73874 | Myotis horsfieldii |
| BAT3 | BAT1_20210803_194748.wav | 15 | 8/3/2021 | 19:47:48 | 1.4309 | 103.73874 | Scotophilus kuhlii |
| BAT3 | BAT1_20210803_194804.wav | 15 | 8/3/2021 | 19:48:04 | 1.4309 | 103.73874 | Scotophilus kuhlii |
| BAT3 | BAT1_20210803_194804.wav | 15 | 8/3/2021 | 19:48:04 | 1.4309 | 103.73874 | Myotis horsfieldii |
| BAT3 | BAT1_20210803_194820.wav | 15 | 8/3/2021 | 19:48:20 | 1.4309 | 103.73874 | Scotophilus kuhlii |
| BAT3 | BAT1_20210803_194836.wav | 15 | 8/3/2021 | 19:48:36 | 1.4309 | 103.73874 | Myotis horsfieldii |
| BAT3 | BAT1_20210803_194851.wav | 15 | 8/3/2021 | 19:48:51 | 1.4309 | 103.73874 | Myotis horsfieldii |
| BAT3 | BAT1_20210803_194906.wav | 9.54 | 8/3/2021 | 19:49:06 | 1.4309 | 103.73874 | Taphozous melanopogon |
| BAT3 | BAT1_20210803_194906.wav | 9.54 | 8/3/2021 | 19:49:06 | 1.4309 | 103.73874 | Myotis horsfieldii |
| BAT3 | BAT1_20210803_194923.wav | 15 | 8/3/2021 | 19:49:23 | 1.4309 | 103.73874 | Scotophilus kuhlii |
| BAT3 | BAT1_20210803_194923.wav | 15 | 8/3/2021 | 19:49:23 | 1.4309 | 103.73874 | Myotis horsfieldii |
| BAT3 | BAT1_20210803_194938.wav | 15 | 8/3/2021 | 19:49:38 | 1.4309 | 103.73874 | Scotophilus kuhlii |
| BAT3 | BAT1_20210803_194938.wav | 15 | 8/3/2021 | 19:49:38 | 1.4309 | 103.73874 | Myotis horsfieldii |
| BAT3 | BAT1_20210803_194953.wav | 15 | 8/3/2021 | 19:49:53 | 1.4309 | 103.73874 | Myotis horsfieldii |
| BAT3 | BAT1_20210803_201300.wav | 15 | 8/3/2021 | 20:13:00 | 1.4309 | 103.73874 | Myotis horsfieldii |
| BAT3 | BAT1_20210803_201315.wav | 15 | 8/3/2021 | 20:13:15 | 1.4309 | 103.73874 | Myotis horsfieldii |
| BAT3 | BAT1_20210803_201331.wav | 15 | 8/3/2021 | 20:13:31 | 1.4309 | 103.73874 | Myotis horsfieldii |
| BAT3 | BAT1_20210803_201348.wav | 15 | 8/3/2021 | 20:13:48 | 1.4309 | 103.73874 | Saccolaimus saccolaimus |
| BAT3 | BAT1_20210803_201348.wav | 15 | 8/3/2021 | 20:13:48 | 1.4309 | 103.73874 | Myotis horsfieldii |
| BAT3 | BAT1_20210803_201403.wav | 15 | 8/3/2021 | 20:14:03 | 1.4309 | 103.73874 | Myotis horsfieldii |
| BAT3 | BAT1_20210803_201434.wav | 15 | 8/3/2021 | 20:14:34 | 1.4309 | 103.73874 | Myotis horsfieldii |
| BAT3 | BAT1_20210803_201449.wav | 15 | 8/3/2021 | 20:14:49 | 1.4309 | 103.73874 | Myotis horsfieldii |
| BAT3 | BAT1_20210803_201504.wav | 8.708 | 8/3/2021 | 20:15:04 | 1.4309 | 103.73874 | Myotis horsfieldii |
| BAT3 | BAT1_20210803_201523.wav | 3.616 | 8/3/2021 | 20:15:23 | 1.4309 | 103.73874 | Myotis horsfieldii |
| BAT3 | BAT1_20210803_201621.wav | 15 | 8/3/2021 | 20:16:21 | 1.4309 | 103.73874 | Myotis horsfieldii |
| BAT3 | BAT1_20210803_201755.wav | 5.224 | 8/3/2021 | 20:17:55 | 1.4309 | 103.73874 | Myotis horsfieldii |
| BAT3 | BAT1_20210803_201807.wav | 5.609 | 8/3/2021 | 20:18:07 | 1.4309 | 103.73874 | Myotis horsfieldii |
| BAT3 | BAT1_20210803_201815.wav | 5.77 | 8/3/2021 | 20:18:15 | 1.4309 | 103.73874 | Myotis horsfieldii |
| BAT3 | BAT1_20210803_203032.wav | 4.213 | 8/3/2021 | 20:30:32 | 1.4309 | 103.73874 | Myotis horsfieldii |
| BAT3 | BAT1_20210803_210233.wav | 15 | 8/3/2021 | 21:02:33 | 1.4309 | 103.73874 | Myotis horsfieldii |
| BAT3 | BAT1_20210803_210323.wav | 15 | 8/3/2021 | 21:03:23 | 1.4309 | 103.73874 | Myotis horsfieldii |
| BAT3 | BAT1_20210803_210338.wav | 15 | 8/3/2021 | 21:03:38 | 1.4309 | 103.73874 | Myotis horsfieldii |
| BAT3 | BAT1_20210803_210353.wav | 15 | 8/3/2021 | 21:03:53 | 1.4309 | 103.73874 | Myotis horsfieldii |
| BAT3 | BAT1_20210803_210458.wav | 15 | 8/3/2021 | 21:04:58 | 1.4309 | 103.73874 | Scotophilus kuhlii |
| BAT3 | BAT1_20210803_210513.wav | 15 | 8/3/2021 | 21:05:13 | 1.4309 | 103.73874 | Scotophilus kuhlii |
| BAT3 | BAT1_20210803_210513.wav | 15 | 8/3/2021 | 21:05:13 | 1.4309 | 103.73874 | Myotis horsfieldii |
| BAT3 | BAT1_20210803_210530.wav | 15 | 8/3/2021 | 21:05:30 | 1.4309 | 103.73874 | Myotis horsfieldii |
| BAT3 | BAT1_20210803_210704.wav | 15 | 8/3/2021 | 21:07:04 | 1.4309 | 103.73874 | Myotis horsfieldii |
| BAT3 | BAT1_20210803_213712.wav | 3.707 | 8/3/2021 | 21:37:12 | 1.4309 | 103.73874 | Myotis horsfieldii |
| BAT3 | BAT1_20210803_213804.wav | 8.552 | 8/3/2021 | 21:38:04 | 1.4309 | 103.73874 | Myotis horsfieldii |
| BAT3 | BAT1_20210803_214056.wav | 9.054 | 8/3/2021 | 21:40:56 | 1.4309 | 103.73874 | Scotophilus kuhlii |
| BAT3 | BAT1_20210803_221935.wav | 14.385 | 8/3/2021 | 22:19:35 | 1.4309 | 103.73874 | Scotophilus kuhlii |
| BAT3 | BAT1_20210803_222020.wav | 8.734 | 8/3/2021 | 22:20:20 | 1.4309 | 103.73874 | Scotophilus kuhlii |
| BAT3 | BAT1_20210803_222049.wav | 3.928 | 8/3/2021 | 22:20:49 | 1.4309 | 103.73874 | Myotis horsfieldii |
| BAT3 | BAT1_20210803_222118.wav | 13.206 | 8/3/2021 | 22:21:18 | 1.4309 | 103.73874 | Scotophilus kuhlii |
| BAT3 | BAT1_20210803_222118.wav | 13.206 | 8/3/2021 | 22:21:18 | 1.4309 | 103.73874 | Myotis horsfieldii |
| BAT3 | BAT1_20210803_222147.wav | 9.704 | 8/3/2021 | 22:21:47 | 1.4309 | 103.73874 | Myotis horsfieldii |
| BAT3 | BAT1_20210803_222232.wav | 10.719 | 8/3/2021 | 22:22:32 | 1.4309 | 103.73874 | Myotis horsfieldii |
| BAT3 | BAT1_20210803_222252.wav | 9.182 | 8/3/2021 | 22:22:52 | 1.4309 | 103.73874 | Scotophilus kuhlii |
| BAT3 | BAT1_20210803_222423.wav | 7.039 | 8/3/2021 | 22:24:23 | 1.4309 | 103.73874 | Scotophilus kuhlii |
| BAT3 | BAT1_20210803_222434.wav | 13.868 | 8/3/2021 | 22:24:34 | 1.4309 | 103.73874 | Myotis horsfieldii |

| Station | File name | Duration | Date | Time | Lat | Long | Species |
|---|---|---|---|---|---|---|---|
| BAT3 | BAT1_20210803_225134.wav | 8.294 | 8/3/2021 | 22:51:34 | 1.4309 | 103.73874 | Myotis horsfieldii |
| BAT3 | BAT1_20210803_225151.wav | 10.433 | 8/3/2021 | 22:51:51 | 1.4309 | 103.73874 | Myotis horsfieldii |
| BAT3 | BAT1_20210803_225207.wav | 14.714 | 8/3/2021 | 22:52:07 | 1.4309 | 103.73874 | Myotis horsfieldii |
| BAT3 | BAT1_20210803_230909.wav | 9.924 | 8/3/2021 | 23:09:09 | 1.4309 | 103.73874 | Myotis horsfieldii |
| BAT3 | BAT1_20210803_230924.wav | 9.954 | 8/3/2021 | 23:09:24 | 1.4309 | 103.73874 | Scotophilus kuhlii |
| BAT3 | BAT1_20210803_231136.wav | 12.576 | 8/3/2021 | 23:11:36 | 1.4309 | 103.73874 | Scotophilus kuhlii |
| BAT3 | BAT1_20210803_231300.wav | 3.119 | 8/3/2021 | 23:13:00 | 1.4309 | 103.73874 | Myotis horsfieldii |
| BAT3 | BAT1_20210803_231304.wav | 10.267 | 8/3/2021 | 23:13:04 | 1.4309 | 103.73874 | Myotis horsfieldii |
| BAT3 | BAT1_20210803_231437.wav | 15 | 8/3/2021 | 23:14:37 | 1.4309 | 103.73874 | Saccolaimus saccolaimus |
| BAT3 | BAT1_20210803_231437.wav | 15 | 8/3/2021 | 23:14:37 | 1.4309 | 103.73874 | Myotis horsfieldii |
| BAT3 | BAT1_20210803_231452.wav | 12.403 | 8/3/2021 | 23:14:52 | 1.4309 | 103.73874 | Saccolaimus saccolaimus |
| BAT3 | BAT1_20210803_233105.wav | 10.079 | 8/3/2021 | 23:31:05 | 1.4309 | 103.73874 | Myotis horsfieldii |
| BAT3 | BAT1_20210803_233203.wav | 11.494 | 8/3/2021 | 23:32:03 | 1.4309 | 103.73874 | Saccolaimus saccolaimus |
| BAT3 | BAT1_20210803_233349.wav | 15 | 8/3/2021 | 23:33:49 | 1.4309 | 103.73874 | Myotis horsfieldii |
| BAT3 | BAT1_20210803_233535.wav | 13.234 | 8/3/2021 | 23:35:35 | 1.4309 | 103.73874 | Scotophilus kuhlii |
| BAT3 | BAT1_20210804_001139.wav | 12.914 | 8/4/2021 | 0:11:39 | 1.4309 | 103.73874 | Myotis horsfieldii |
| BAT3 | BAT1_20210804_001213.wav | 4.681 | 8/4/2021 | 0:12:13 | 1.4309 | 103.73874 | Scotophilus kuhlii |
| BAT3 | BAT1_20210804_001300.wav | 12.614 | 8/4/2021 | 0:13:00 | 1.4309 | 103.73874 | Myotis horsfieldii |
| BAT3 | BAT1_20210804_001350.wav | 15 | 8/4/2021 | 0:13:50 | 1.4309 | 103.73874 | Myotis horsfieldii |
| BAT3 | BAT1_20210804_001405.wav | 6.97 | 8/4/2021 | 0:14:05 | 1.4309 | 103.73874 | Myotis horsfieldii |
| BAT3 | BAT1_20210804_001459.wav | 15 | 8/4/2021 | 0:14:59 | 1.4309 | 103.73874 | Scotophilus kuhlii |
| BAT3 | BAT1_20210804_001459.wav | 15 | 8/4/2021 | 0:14:59 | 1.4309 | 103.73874 | Myotis horsfieldii |
| BAT3 | BAT1_20210804_001514.wav | 10.024 | 8/4/2021 | 0:15:14 | 1.4309 | 103.73874 | Myotis horsfieldii |
| BAT3 | BAT1_20210804_001528.wav | 8.904 | 8/4/2021 | 0:15:28 | 1.4309 | 103.73874 | Myotis horsfieldii |
| BAT3 | BAT1_20210804_001542.wav | 8.531 | 8/4/2021 | 0:15:42 | 1.4309 | 103.73874 | Myotis horsfieldii |
| BAT3 | BAT1_20210804_001559.wav | 14.458 | 8/4/2021 | 0:15:59 | 1.4309 | 103.73874 | Myotis horsfieldii |
| BAT3 | BAT1_20210804_001643.wav | 15 | 8/4/2021 | 0:16:43 | 1.4309 | 103.73874 | Scotophilus kuhlii |
| BAT3 | BAT1_20210804_001643.wav | 15 | 8/4/2021 | 0:16:43 | 1.4309 | 103.73874 | Myotis horsfieldii |
| BAT3 | BAT1_20210804_001658.wav | 11.629 | 8/4/2021 | 0:16:58 | 1.4309 | 103.73874 | Scotophilus kuhlii |
| BAT3 | BAT1_20210804_004128.wav | 15 | 8/4/2021 | 0:41:28 | 1.4309 | 103.73874 | Myotis horsfieldii |
| BAT3 | BAT1_20210804_004232.wav | 15 | 8/4/2021 | 0:42:32 | 1.4309 | 103.73874 | Myotis horsfieldii |
| BAT3 | BAT1_20210804_004305.wav | 15 | 8/4/2021 | 0:43:05 | 1.4309 | 103.73874 | Myotis horsfieldii |
| BAT3 | BAT1_20210804_010342.wav | 8.139 | 8/4/2021 | 1:03:42 | 1.4309 | 103.73874 | Myotis horsfieldii |
| BAT3 | BAT1_20210804_010403.wav | 15 | 8/4/2021 | 1:04:03 | 1.4309 | 103.73874 | Myotis horsfieldii |
| BAT3 | BAT1_20210804_010530.wav | 11.924 | 8/4/2021 | 1:05:30 | 1.4309 | 103.73874 | Myotis horsfieldii |
| BAT3 | BAT1_20210804_010625.wav | 7.204 | 8/4/2021 | 1:06:25 | 1.4309 | 103.73874 | Myotis horsfieldii |
| BAT3 | BAT1_20210804_010828.wav | 8.419 | 8/4/2021 | 1:08:28 | 1.4309 | 103.73874 | Myotis horsfieldii |
| BAT3 | BAT1_20210804_010851.wav | 7.089 | 8/4/2021 | 1:08:51 | 1.4309 | 103.73874 | Myotis horsfieldii |
| BAT3 | BAT1_20210804_014101.wav | 8.614 | 8/4/2021 | 1:41:01 | 1.4309 | 103.73874 | Myotis horsfieldii |
| BAT3 | BAT1_20210804_014128.wav | 7.649 | 8/4/2021 | 1:41:28 | 1.4309 | 103.73874 | Myotis horsfieldii |
| BAT3 | BAT1_20210804_014237.wav | 10.374 | 8/4/2021 | 1:42:37 | 1.4309 | 103.73874 | Myotis horsfieldii |
| BAT3 | BAT1_20210804_014306.wav | 5.854 | 8/4/2021 | 1:43:06 | 1.4309 | 103.73874 | Myotis horsfieldii |
| BAT3 | BAT1_20210804_014458.wav | 13.094 | 8/4/2021 | 1:44:58 | 1.4309 | 103.73874 | Myotis horsfieldii |
| BAT3 | BAT1_20210804_014536.wav | 10.304 | 8/4/2021 | 1:45:36 | 1.4309 | 103.73874 | Myotis horsfieldii |
| BAT3 | BAT1_20210804_014625.wav | 6.149 | 8/4/2021 | 1:46:25 | 1.4309 | 103.73874 | Myotis horsfieldii |
| BAT3 | BAT1_20210804_022200.wav | 8.999 | 8/4/2021 | 2:22:00 | 1.4309 | 103.73874 | Myotis horsfieldii |
| BAT3 | BAT1_20210804_022210.wav | 11.99 | 8/4/2021 | 2:22:10 | 1.4309 | 103.73874 | Myotis horsfieldii |
| BAT3 | BAT1_20210804_022224.wav | 15 | 8/4/2021 | 2:22:24 | 1.4309 | 103.73874 | Scotophilus kuhlii |
| BAT3 | BAT1_20210804_022224.wav | 15 | 8/4/2021 | 2:22:24 | 1.4309 | 103.73874 | Saccolaimus saccolaimus |
| BAT3 | BAT1_20210804_022224.wav | 15 | 8/4/2021 | 2:22:24 | 1.4309 | 103.73874 | Myotis horsfieldii |
| BAT3 | BAT1_20210804_022240.wav | 12.59 | 8/4/2021 | 2:22:40 | 1.4309 | 103.73874 | Scotophilus kuhlii |
| BAT3 | BAT1_20210804_022240.wav | 12.59 | 8/4/2021 | 2:22:40 | 1.4309 | 103.73874 | Myotis horsfieldii |
| BAT3 | BAT1_20210804_022334.wav | 10.354 | 8/4/2021 | 2:23:34 | 1.4309 | 103.73874 | Myotis horsfieldii |
| BAT3 | BAT1_20210804_022353.wav | 8.024 | 8/4/2021 | 2:23:53 | 1.4309 | 103.73874 | Myotis horsfieldii |
| BAT3 | BAT1_20210804_022434.wav | 15 | 8/4/2021 | 2:24:34 | 1.4309 | 103.73874 | Scotophilus kuhlii |
| BAT3 | BAT1_20210804_022434.wav | 15 | 8/4/2021 | 2:24:34 | 1.4309 | 103.73874 | Myotis horsfieldii |
| BAT3 | BAT1_20210804_022554.wav | 15 | 8/4/2021 | 2:25:54 | 1.4309 | 103.73874 | Myotis horsfieldii |
| BAT3 | BAT1_20210804_022738.wav | 5.544 | 8/4/2021 | 2:27:38 | 1.4309 | 103.73874 | Myotis horsfieldii |
| BAT3 | BAT1_20210804_022744.wav | 5.065 | 8/4/2021 | 2:27:44 | 1.4309 | 103.73874 | Myotis horsfieldii |
| BAT3 | BAT1_20210804_023922.wav | 8.149 | 8/4/2021 | 2:39:22 | 1.4309 | 103.73874 | Myotis horsfieldii |
| BAT3 | BAT1_20210804_024027.wav | 15 | 8/4/2021 | 2:40:27 | 1.4309 | 103.73874 | Myotis horsfieldii |
| BAT3 | BAT1_20210804_024056.wav | 15 | 8/4/2021 | 2:40:56 | 1.4309 | 103.73874 | Myotis horsfieldii |
| BAT3 | BAT1_20210804_024210.wav | 9.094 | 8/4/2021 | 2:42:10 | 1.4309 | 103.73874 | Myotis horsfieldii |
| BAT3 | BAT1_20210804_024242.wav | 15 | 8/4/2021 | 2:42:42 | 1.4309 | 103.73874 | Myotis horsfieldii |
| BAT3 | BAT1_20210804_024258.wav | 10.166 | 8/4/2021 | 2:42:58 | 1.4309 | 103.73874 | Myotis horsfieldii |
| BAT3 | BAT1_20210804_024319.wav | 9.896 | 8/4/2021 | 2:43:19 | 1.4309 | 103.73874 | Scotophilus kuhlii |
| BAT3 | BAT1_20210804_024319.wav | 9.896 | 8/4/2021 | 2:43:19 | 1.4309 | 103.73874 | Myotis horsfieldii |
| BAT3 | BAT1_20210804_024354.wav | 15 | 8/4/2021 | 2:43:54 | 1.4309 | 103.73874 | Saccolaimus saccolaimus |
| BAT3 | BAT1_20210804_024354.wav | 15 | 8/4/2021 | 2:43:54 | 1.4309 | 103.73874 | Myotis horsfieldii |
| BAT3 | BAT1_20210804_024412.wav | 12.312 | 8/4/2021 | 2:44:12 | 1.4309 | 103.73874 | Myotis horsfieldii |
| BAT3 | BAT1_20210804_024428.wav | 14.702 | 8/4/2021 | 2:44:28 | 1.4309 | 103.73874 | Myotis horsfieldii |
| BAT3 | BAT1_20210804_024455.wav | 11.458 | 8/4/2021 | 2:44:55 | 1.4309 | 103.73874 | Myotis horsfieldii |
| BAT3 | BAT1_20210804_031500.wav | 15 | 8/4/2021 | 3:15:00 | 1.4309 | 103.73874 | Scotophilus kuhlii |
| BAT3 | BAT1_20210804_031516.wav | 4.778 | 8/4/2021 | 3:15:16 | 1.4309 | 103.73874 | Scotophilus kuhlii |
| BAT3 | BAT1_20210804_031603.wav | 15 | 8/4/2021 | 3:16:03 | 1.4309 | 103.73874 | Saccolaimus saccolaimus |
| BAT3 | BAT1_20210804_031638.wav | 3.97 | 8/4/2021 | 3:16:38 | 1.4309 | 103.73874 | Myotis horsfieldii |
| BAT3 | BAT1_20210804_031646.wav | 12.584 | 8/4/2021 | 3:16:46 | 1.4309 | 103.73874 | Myotis horsfieldii |
| BAT3 | BAT1_20210804_031746.wav | 11.094 | 8/4/2021 | 3:17:46 | 1.4309 | 103.73874 | Myotis horsfieldii |
| BAT3 | BAT1_20210804_031815.wav | 12.419 | 8/4/2021 | 3:18:15 | 1.4309 | 103.73874 | Myotis horsfieldii |
| BAT3 | BAT1_20210804_031836.wav | 12.008 | 8/4/2021 | 3:18:36 | 1.4309 | 103.73874 | Myotis horsfieldii |

| Station | File name | Duration | Date | Time | Lat | Long | Species |
|---|---|---|---|---|---|---|---|
| BAT3 | BAT1_20210804_031918.wav | 15 | 8/4/2021 | 3:19:18 | 1.4309 | 103.73874 | Scotophilus kuhlii |
| BAT3 | BAT1_20210804_031933.wav | 13.63 | 8/4/2021 | 3:19:33 | 1.4309 | 103.73874 | Taphozous melanopogon |
| BAT3 | BAT1_20210804_034956.wav | 15 | 8/4/2021 | 3:49:56 | 1.4309 | 103.73874 | Scotophilus kuhlii |
| BAT3 | BAT1_20210804_034956.wav | 15 | 8/4/2021 | 3:49:56 | 1.4309 | 103.73874 | Myotis horsfieldii |
| BAT3 | BAT1_20210804_035011.wav | 8.648 | 8/4/2021 | 3:50:11 | 1.4309 | 103.73874 | Scotophilus kuhlii |
| BAT3 | BAT1_20210804_035051.wav | 10.662 | 8/4/2021 | 3:50:51 | 1.4309 | 103.73874 | Myotis horsfieldii |
| BAT3 | BAT1_20210804_035147.wav | 12.564 | 8/4/2021 | 3:51:47 | 1.4309 | 103.73874 | Myotis horsfieldii |
| BAT3 | BAT1_20210804_035206.wav | 12.76 | 8/4/2021 | 3:52:06 | 1.4309 | 103.73874 | Scotophilus kuhlii |
| BAT3 | BAT1_20210804_035242.wav | 10.04 | 8/4/2021 | 3:52:42 | 1.4309 | 103.73874 | Myotis horsfieldii |
| BAT3 | BAT1_20210804_035313.wav | 14.18 | 8/4/2021 | 3:53:13 | 1.4309 | 103.73874 | Myotis horsfieldii |
| BAT3 | BAT1_20210804_035344.wav | 10.889 | 8/4/2021 | 3:53:44 | 1.4309 | 103.73874 | Scotophilus kuhlii |
| BAT3 | BAT1_20210804_035344.wav | 10.889 | 8/4/2021 | 3:53:44 | 1.4309 | 103.73874 | Myotis horsfieldii |
| BAT3 | BAT1_20210804_035434.wav | 7.602 | 8/4/2021 | 3:54:34 | 1.4309 | 103.73874 | Scotophilus kuhlii |
| BAT3 | BAT1_20210804_041039.wav | 6.598 | 8/4/2021 | 4:10:39 | 1.4309 | 103.73874 | Myotis horsfieldii |
| BAT3 | BAT1_20210804_041141.wav | 4.204 | 8/4/2021 | 4:11:41 | 1.4309 | 103.73874 | Myotis horsfieldii |
| BAT3 | BAT1_20210804_041239.wav | 15 | 8/4/2021 | 4:12:39 | 1.4309 | 103.73874 | Scotophilus kuhlii |
| BAT3 | BAT1_20210804_041239.wav | 15 | 8/4/2021 | 4:12:39 | 1.4309 | 103.73874 | Myotis horsfieldii |
| BAT3 | BAT1_20210804_041254.wav | 10.167 | 8/4/2021 | 4:12:54 | 1.4309 | 103.73874 | Myotis horsfieldii |
| BAT3 | BAT1_20210804_041330.wav | 13.279 | 8/4/2021 | 4:13:30 | 1.4309 | 103.73874 | Myotis horsfieldii |
| BAT3 | BAT1_20210804_041345.wav | 15 | 8/4/2021 | 4:13:45 | 1.4309 | 103.73874 | Myotis horsfieldii |
| BAT3 | BAT1_20210804_041400.wav | 7.967 | 8/4/2021 | 4:14:00 | 1.4309 | 103.73874 | Myotis horsfieldii |
| BAT3 | BAT1_20210804_041417.wav | 7.649 | 8/4/2021 | 4:14:17 | 1.4309 | 103.73874 | Scotophilus kuhlii |
| BAT3 | BAT1_20210804_041431.wav | 9.74 | 8/4/2021 | 4:14:31 | 1.4309 | 103.73874 | Scotophilus kuhlii |
| BAT3 | BAT1_20210804_041534.wav | 15 | 8/4/2021 | 4:15:34 | 1.4309 | 103.73874 | Scotophilus kuhlii |
| BAT3 | BAT1_20210804_041534.wav | 15 | 8/4/2021 | 4:15:34 | 1.4309 | 103.73874 | Myotis horsfieldii |
| BAT3 | BAT1_20210804_041549.wav | 9.056 | 8/4/2021 | 4:15:49 | 1.4309 | 103.73874 | Myotis horsfieldii |
| BAT3 | BAT1_20210804_045043.wav | 8.656 | 8/4/2021 | 4:50:43 | 1.4309 | 103.73874 | Myotis horsfieldii |
| BAT3 | BAT1_20210804_045104.wav | 10.217 | 8/4/2021 | 4:51:04 | 1.4309 | 103.73874 | Myotis horsfieldii |
| BAT3 | BAT1_20210804_045121.wav | 13.206 | 8/4/2021 | 4:51:21 | 1.4309 | 103.73874 | Myotis horsfieldii |
| BAT3 | BAT1_20210804_045157.wav | 9.609 | 8/4/2021 | 4:51:57 | 1.4309 | 103.73874 | Myotis horsfieldii |
| BAT3 | BAT1_20210804_045238.wav | 15 | 8/4/2021 | 4:52:38 | 1.4309 | 103.73874 | Scotophilus kuhlii |
| BAT3 | BAT1_20210804_045254.wav | 6.297 | 8/4/2021 | 4:52:54 | 1.4309 | 103.73874 | Myotis horsfieldii |
| BAT3 | BAT1_20210804_045303.wav | 9.635 | 8/4/2021 | 4:53:03 | 1.4309 | 103.73874 | Scotophilus kuhlii |
| BAT3 | BAT1_20210804_045314.wav | 15 | 8/4/2021 | 4:53:14 | 1.4309 | 103.73874 | Scotophilus kuhlii |
| BAT3 | BAT1_20210804_045314.wav | 15 | 8/4/2021 | 4:53:14 | 1.4309 | 103.73874 | Myotis horsfieldii |
| BAT3 | BAT1_20210804_045329.wav | 8.796 | 8/4/2021 | 4:53:29 | 1.4309 | 103.73874 | Scotophilus kuhlii |
| BAT3 | BAT1_20210804_045329.wav | 8.796 | 8/4/2021 | 4:53:29 | 1.4309 | 103.73874 | Myotis horsfieldii |
| BAT3 | BAT1_20210804_045341.wav | 8.989 | 8/4/2021 | 4:53:41 | 1.4309 | 103.73874 | Myotis horsfieldii |
| BAT3 | BAT1_20210804_045410.wav | 6.745 | 8/4/2021 | 4:54:10 | 1.4309 | 103.73874 | Myotis horsfieldii |
| BAT3 | BAT1_20210804_045431.wav | 10.216 | 8/4/2021 | 4:54:31 | 1.4309 | 103.73874 | Myotis horsfieldii |
| BAT3 | BAT1_20210804_045508.wav | 12.57 | 8/4/2021 | 4:55:08 | 1.4309 | 103.73874 | Scotophilus kuhlii |
| BAT3 | BAT1_20210804_045508.wav | 12.57 | 8/4/2021 | 4:55:08 | 1.4309 | 103.73874 | Myotis horsfieldii |
| BAT3 | BAT1_20210804_045554.wav | 15 | 8/4/2021 | 4:55:54 | 1.4309 | 103.73874 | Scotophilus kuhlii |
| BAT3 | BAT1_20210804_045554.wav | 15 | 8/4/2021 | 4:55:54 | 1.4309 | 103.73874 | Myotis horsfieldii |
| BAT3 | BAT1_20210804_050517.wav | 7.79 | 8/4/2021 | 5:05:17 | 1.4309 | 103.73874 | Myotis horsfieldii |
| BAT3 | BAT1_20210804_050529.wav | 12.868 | 8/4/2021 | 5:05:29 | 1.4309 | 103.73874 | Myotis horsfieldii |
| BAT3 | BAT1_20210804_050546.wav | 15 | 8/4/2021 | 5:05:46 | 1.4309 | 103.73874 | Scotophilus kuhlii |
| BAT3 | BAT1_20210804_050546.wav | 15 | 8/4/2021 | 5:05:46 | 1.4309 | 103.73874 | Myotis horsfieldii |
| BAT3 | BAT1_20210804_050601.wav | 15 | 8/4/2021 | 5:06:01 | 1.4309 | 103.73874 | Scotophilus kuhlii |
| BAT3 | BAT1_20210804_050601.wav | 15 | 8/4/2021 | 5:06:01 | 1.4309 | 103.73874 | Myotis horsfieldii |
| BAT3 | BAT1_20210804_050618.wav | 8.958 | 8/4/2021 | 5:06:18 | 1.4309 | 103.73874 | Myotis horsfieldii |
| BAT3 | BAT1_20210804_050638.wav | 13.621 | 8/4/2021 | 5:06:38 | 1.4309 | 103.73874 | Scotophilus kuhlii |
| BAT3 | BAT1_20210804_050638.wav | 13.621 | 8/4/2021 | 5:06:38 | 1.4309 | 103.73874 | Myotis horsfieldii |
| BAT3 | BAT1_20210804_050653.wav | 9.548 | 8/4/2021 | 5:06:53 | 1.4309 | 103.73874 | Myotis horsfieldii |
| BAT3 | BAT1_20210804_050741.wav | 14.769 | 8/4/2021 | 5:07:41 | 1.4309 | 103.73874 | Scotophilus kuhlii |
| BAT3 | BAT1_20210804_050741.wav | 14.769 | 8/4/2021 | 5:07:41 | 1.4309 | 103.73874 | Myotis horsfieldii |
| BAT3 | BAT1_20210804_050757.wav | 15 | 8/4/2021 | 5:07:57 | 1.4309 | 103.73874 | Scotophilus kuhlii |
| BAT3 | BAT1_20210804_050757.wav | 15 | 8/4/2021 | 5:07:57 | 1.4309 | 103.73874 | Myotis horsfieldii |
| BAT3 | BAT1_20210804_050812.wav | 15 | 8/4/2021 | 5:08:12 | 1.4309 | 103.73874 | Scotophilus kuhlii |
| BAT3 | BAT1_20210804_050812.wav | 15 | 8/4/2021 | 5:08:12 | 1.4309 | 103.73874 | Myotis horsfieldii |
| BAT3 | BAT1_20210804_050827.wav | 15 | 8/4/2021 | 5:08:27 | 1.4309 | 103.73874 | Scotophilus kuhlii |
| BAT3 | BAT1_20210804_050842.wav | 7.39 | 8/4/2021 | 5:08:42 | 1.4309 | 103.73874 | Scotophilus kuhlii |
| BAT3 | BAT1_20210804_050901.wav | 15 | 8/4/2021 | 5:09:01 | 1.4309 | 103.73874 | Scotophilus kuhlii |
| BAT3 | BAT1_20210804_050901.wav | 15 | 8/4/2021 | 5:09:01 | 1.4309 | 103.73874 | Myotis horsfieldii |
| BAT3 | BAT1_20210804_050916.wav | 10.161 | 8/4/2021 | 5:09:16 | 1.4309 | 103.73874 | Scotophilus kuhlii |
| BAT3 | BAT1_20210804_050916.wav | 10.161 | 8/4/2021 | 5:09:16 | 1.4309 | 103.73874 | Myotis horsfieldii |
| BAT3 | BAT1_20210804_050930.wav | 15 | 8/4/2021 | 5:09:30 | 1.4309 | 103.73874 | Scotophilus kuhlii |
| BAT3 | BAT1_20210804_050930.wav | 15 | 8/4/2021 | 5:09:30 | 1.4309 | 103.73874 | Myotis horsfieldii |
| BAT3 | BAT1_20210804_050945.wav | 3.435 | 8/4/2021 | 5:09:45 | 1.4309 | 103.73874 | Scotophilus kuhlii |
| BAT3 | BAT1_20210804_050945.wav | 3.435 | 8/4/2021 | 5:09:45 | 1.4309 | 103.73874 | Myotis horsfieldii |
| BAT3 | BAT1_20210804_051015.wav | 11.664 | 8/4/2021 | 5:10:15 | 1.4309 | 103.73874 | Scotophilus kuhlii |
| BAT3 | BAT1_20210804_055417.wav | 11.049 | 8/4/2021 | 5:54:17 | 1.4309 | 103.73874 | Scotophilus kuhlii |
| BAT3 | BAT1_20210804_055552.wav | 8.214 | 8/4/2021 | 5:55:52 | 1.4309 | 103.73874 | Myotis horsfieldii |
| BAT3 | BAT1_20210804_062630.wav | 12.629 | 8/4/2021 | 6:26:30 | 1.4309 | 103.73874 | Myotis horsfieldii |
| BAT3 | BAT1_20210804_062724.wav | 15 | 8/4/2021 | 6:27:24 | 1.4309 | 103.73874 | Scotophilus kuhlii |
| BAT3 | BAT1_20210804_062724.wav | 15 | 8/4/2021 | 6:27:24 | 1.4309 | 103.73874 | Saccolaimus saccolaimus |
| BAT3 | BAT1_20210804_062739.wav | 10.481 | 8/4/2021 | 6:27:39 | 1.4309 | 103.73874 | Scotophilus kuhlii |
| BAT3 | BAT1_20210804_062806.wav | 13.219 | 8/4/2021 | 6:28:06 | 1.4309 | 103.73874 | Saccolaimus saccolaimus |
| BAT3 | BAT1_20210804_062826.wav | 9.056 | 8/4/2021 | 6:28:26 | 1.4309 | 103.73874 | Saccolaimus saccolaimus |
| BAT3 | BAT1_20210804_062837.wav | 14.178 | 8/4/2021 | 6:28:37 | 1.4309 | 103.73874 | Saccolaimus saccolaimus |

| Station | File name | Duration | Date | Time | Lat | Long | Species |
|---|---|---|---|---|---|---|---|
| BAT3 | BAT1_20210804_062908.wav | 7.67 | 8/4/2021 | 6:29:08 | 1.4309 | 103.73874 | Saccolaimus saccolaimus |
| BAT3 | BAT1_20210804_064414.wav | 11.434 | 8/4/2021 | 6:44:14 | 1.4309 | 103.73874 | Saccolaimus saccolaimus |
| BAT3 | BAT1_20210804_064426.wav | 15 | 8/4/2021 | 6:44:26 | 1.4309 | 103.73874 | Scotophilus kuhlii |
| BAT3 | BAT1_20210804_064426.wav | 15 | 8/4/2021 | 6:44:26 | 1.4309 | 103.73874 | Saccolaimus saccolaimus |
| BAT3 | BAT1_20210804_064426.wav | 15 | 8/4/2021 | 6:44:26 | 1.4309 | 103.73874 | Myotis horsfieldii |
| BAT3 | BAT1_20210804_064453.wav | 15 | 8/4/2021 | 6:44:53 | 1.4309 | 103.73874 | Scotophilus kuhlii |
| BAT3 | BAT1_20210804_064453.wav | 15 | 8/4/2021 | 6:44:53 | 1.4309 | 103.73874 | Saccolaimus saccolaimus |
| BAT3 | BAT1_20210804_064508.wav | 14.34 | 8/4/2021 | 6:45:08 | 1.4309 | 103.73874 | Saccolaimus saccolaimus |
| BAT3 | BAT1_20210804_064508.wav | 14.34 | 8/4/2021 | 6:45:08 | 1.4309 | 103.73874 | Myotis horsfieldii |
| BAT3 | BAT1_20210804_064523.wav | 15 | 8/4/2021 | 6:45:23 | 1.4309 | 103.73874 | Saccolaimus saccolaimus |
| BAT3 | BAT1_20210804_064538.wav | 15 | 8/4/2021 | 6:45:38 | 1.4309 | 103.73874 | Saccolaimus saccolaimus |
| BAT3 | BAT1_20210804_064553.wav | 15 | 8/4/2021 | 6:45:53 | 1.4309 | 103.73874 | Scotophilus kuhlii |
| BAT3 | BAT1_20210804_064553.wav | 15 | 8/4/2021 | 6:45:53 | 1.4309 | 103.73874 | Saccolaimus saccolaimus |
| BAT3 | BAT1_20210804_064608.wav | 15 | 8/4/2021 | 6:46:08 | 1.4309 | 103.73874 | Scotophilus kuhlii |
| BAT3 | BAT1_20210804_064608.wav | 15 | 8/4/2021 | 6:46:08 | 1.4309 | 103.73874 | Saccolaimus saccolaimus |
| BAT3 | BAT1_20210804_064623.wav | 6.1 | 8/4/2021 | 6:46:23 | 1.4309 | 103.73874 | Saccolaimus saccolaimus |
| BAT3 | BAT1_20210804_064631.wav | 15 | 8/4/2021 | 6:46:31 | 1.4309 | 103.73874 | Scotophilus kuhlii |
| BAT3 | BAT1_20210804_064631.wav | 15 | 8/4/2021 | 6:46:31 | 1.4309 | 103.73874 | Saccolaimus saccolaimus |
| BAT3 | BAT1_20210804_064631.wav | 15 | 8/4/2021 | 6:46:31 | 1.4309 | 103.73874 | Myotis horsfieldii |
| BAT3 | BAT1_20210804_064703.wav | 8.522 | 8/4/2021 | 6:47:03 | 1.4309 | 103.73874 | Saccolaimus saccolaimus |
| BAT3 | BAT1_20210804_064714.wav | 8.843 | 8/4/2021 | 6:47:14 | 1.4309 | 103.73874 | Saccolaimus saccolaimus |
| BAT3 | BAT1_20210804_064724.wav | 14.924 | 8/4/2021 | 6:47:24 | 1.4309 | 103.73874 | Saccolaimus saccolaimus |
| BAT3 | BAT1_20210804_064807.wav | 6.539 | 8/4/2021 | 6:48:07 | 1.4309 | 103.73874 | Saccolaimus saccolaimus |
| BAT3 | BAT1_20210804_064816.wav | 10.768 | 8/4/2021 | 6:48:16 | 1.4309 | 103.73874 | Scotophilus kuhlii |
| BAT3 | BAT1_20210804_064834.wav | 15 | 8/4/2021 | 6:48:34 | 1.4309 | 103.73874 | Saccolaimus saccolaimus |
| BAT3 | BAT1_20210804_064834.wav | 15 | 8/4/2021 | 6:48:34 | 1.4309 | 103.73874 | Myotis horsfieldii |
| BAT3 | BAT1_20210804_064943.wav | 15 | 8/4/2021 | 6:49:43 | 1.4309 | 103.73874 | Taphozous melanopogon |
| BAT3 | BAT1_20210804_064943.wav | 15 | 8/4/2021 | 6:49:43 | 1.4309 | 103.73874 | Myotis horsfieldii |
| BAT3 | BAT1_20210804_064958.wav | 15 | 8/4/2021 | 6:49:58 | 1.4309 | 103.73874 | Scotophilus kuhlii |
| BAT3 | BAT1_20210804_190951.wav | 6.116 | 8/4/2021 | 19:09:51 | 1.4309 | 103.73874 | Myotis horsfieldii |
| BAT3 | BAT1_20210804_190958.wav | 15 | 8/4/2021 | 19:09:58 | 1.4309 | 103.73874 | Myotis horsfieldii |
| BAT3 | BAT1_20210804_191344.wav | 15 | 8/4/2021 | 19:13:44 | 1.4309 | 103.73874 | Myotis horsfieldii |
| BAT3 | BAT1_20210804_193408.wav | 15 | 8/4/2021 | 19:34:08 | 1.4309 | 103.73874 | Myotis horsfieldii |
| BAT3 | BAT1_20210804_193423.wav | 15 | 8/4/2021 | 19:34:23 | 1.4309 | 103.73874 | Scotophilus kuhlii |
| BAT3 | BAT1_20210804_193423.wav | 15 | 8/4/2021 | 19:34:23 | 1.4309 | 103.73874 | Myotis horsfieldii |
| BAT3 | BAT1_20210804_193438.wav | 15 | 8/4/2021 | 19:34:38 | 1.4309 | 103.73874 | Scotophilus kuhlii |
| BAT3 | BAT1_20210804_193438.wav | 15 | 8/4/2021 | 19:34:38 | 1.4309 | 103.73874 | Myotis horsfieldii |
| BAT3 | BAT1_20210804_193454.wav | 15 | 8/4/2021 | 19:34:54 | 1.4309 | 103.73874 | Scotophilus kuhlii |
| BAT3 | BAT1_20210804_193454.wav | 15 | 8/4/2021 | 19:34:54 | 1.4309 | 103.73874 | Myotis horsfieldii |
| BAT3 | BAT1_20210804_193509.wav | 15 | 8/4/2021 | 19:35:09 | 1.4309 | 103.73874 | Scotophilus kuhlii |
| BAT3 | BAT1_20210804_193509.wav | 15 | 8/4/2021 | 19:35:09 | 1.4309 | 103.73874 | Myotis horsfieldii |
| BAT3 | BAT1_20210804_193525.wav | 15 | 8/4/2021 | 19:35:25 | 1.4309 | 103.73874 | Scotophilus kuhlii |
| BAT3 | BAT1_20210804_193540.wav | 15 | 8/4/2021 | 19:35:40 | 1.4309 | 103.73874 | Scotophilus kuhlii |
| BAT3 | BAT1_20210804_193540.wav | 15 | 8/4/2021 | 19:35:40 | 1.4309 | 103.73874 | Myotis horsfieldii |
| BAT3 | BAT1_20210804_193555.wav | 15 | 8/4/2021 | 19:35:55 | 1.4309 | 103.73874 | Scotophilus kuhlii |
| BAT3 | BAT1_20210804_193555.wav | 15 | 8/4/2021 | 19:35:55 | 1.4309 | 103.73874 | Myotis horsfieldii |
| BAT3 | BAT1_20210804_193610.wav | 15 | 8/4/2021 | 19:36:10 | 1.4309 | 103.73874 | Scotophilus kuhlii |
| BAT3 | BAT1_20210804_193610.wav | 15 | 8/4/2021 | 19:36:10 | 1.4309 | 103.73874 | Myotis horsfieldii |
| BAT3 | BAT1_20210804_193625.wav | 15 | 8/4/2021 | 19:36:25 | 1.4309 | 103.73874 | Scotophilus kuhlii |
| BAT3 | BAT1_20210804_193625.wav | 15 | 8/4/2021 | 19:36:25 | 1.4309 | 103.73874 | Myotis horsfieldii |
| BAT3 | BAT1_20210804_193640.wav | 15 | 8/4/2021 | 19:36:40 | 1.4309 | 103.73874 | Scotophilus kuhlii |
| BAT3 | BAT1_20210804_193640.wav | 15 | 8/4/2021 | 19:36:40 | 1.4309 | 103.73874 | Myotis horsfieldii |
| BAT3 | BAT1_20210804_193655.wav | 15 | 8/4/2021 | 19:36:55 | 1.4309 | 103.73874 | Scotophilus kuhlii |
| BAT3 | BAT1_20210804_193655.wav | 15 | 8/4/2021 | 19:36:55 | 1.4309 | 103.73874 | Myotis horsfieldii |
| BAT3 | BAT1_20210804_193711.wav | 15 | 8/4/2021 | 19:37:11 | 1.4309 | 103.73874 | Myotis horsfieldii |
| BAT3 | BAT1_20210804_193727.wav | 15 | 8/4/2021 | 19:37:27 | 1.4309 | 103.73874 | Myotis horsfieldii |
| BAT3 | BAT1_20210804_193743.wav | 15 | 8/4/2021 | 19:37:43 | 1.4309 | 103.73874 | Scotophilus kuhlii |
| BAT3 | BAT1_20210804_193743.wav | 15 | 8/4/2021 | 19:37:43 | 1.4309 | 103.73874 | Myotis horsfieldii |
| BAT3 | BAT1_20210804_193800.wav | 15 | 8/4/2021 | 19:38:00 | 1.4309 | 103.73874 | Scotophilus kuhlii |
| BAT3 | BAT1_20210804_193815.wav | 15 | 8/4/2021 | 19:38:15 | 1.4309 | 103.73874 | Scotophilus kuhlii |
| BAT3 | BAT1_20210804_193815.wav | 15 | 8/4/2021 | 19:38:15 | 1.4309 | 103.73874 | Myotis horsfieldii |
| BAT3 | BAT1_20210804_193830.wav | 15 | 8/4/2021 | 19:38:30 | 1.4309 | 103.73874 | Scotophilus kuhlii |
| BAT3 | BAT1_20210804_193830.wav | 15 | 8/4/2021 | 19:38:30 | 1.4309 | 103.73874 | Myotis horsfieldii |
| BAT3 | BAT1_20210804_193845.wav | 15 | 8/4/2021 | 19:38:45 | 1.4309 | 103.73874 | Scotophilus kuhlii |
| BAT3 | BAT1_20210804_193845.wav | 15 | 8/4/2021 | 19:38:45 | 1.4309 | 103.73874 | Myotis horsfieldii |
| BAT3 | BAT1_20210804_193902.wav | 15 | 8/4/2021 | 19:39:02 | 1.4309 | 103.73874 | Scotophilus kuhlii |
| BAT3 | BAT1_20210804_193902.wav | 15 | 8/4/2021 | 19:39:02 | 1.4309 | 103.73874 | Myotis horsfieldii |
| BAT3 | BAT1_20210804_193918.wav | 12.327 | 8/4/2021 | 19:39:18 | 1.4309 | 103.73874 | Myotis horsfieldii |
| BAT3 | BAT1_20210804_193933.wav | 15 | 8/4/2021 | 19:39:33 | 1.4309 | 103.73874 | Scotophilus kuhlii |
| BAT3 | BAT1_20210804_193933.wav | 15 | 8/4/2021 | 19:39:33 | 1.4309 | 103.73874 | Myotis horsfieldii |
| BAT3 | BAT1_20210804_193948.wav | 15 | 8/4/2021 | 19:39:48 | 1.4309 | 103.73874 | Scotophilus kuhlii |
| BAT3 | BAT1_20210804_193948.wav | 15 | 8/4/2021 | 19:39:48 | 1.4309 | 103.73874 | Saccolaimus saccolaimus |
| BAT3 | BAT1_20210804_200407.wav | 15 | 8/4/2021 | 20:04:07 | 1.4309 | 103.73874 | Scotophilus kuhlii |
| BAT3 | BAT1_20210804_200407.wav | 15 | 8/4/2021 | 20:04:07 | 1.4309 | 103.73874 | Myotis horsfieldii |
| BAT3 | BAT1_20210804_200422.wav | 15 | 8/4/2021 | 20:04:22 | 1.4309 | 103.73874 | Scotophilus kuhlii |
| BAT3 | BAT1_20210804_200422.wav | 15 | 8/4/2021 | 20:04:22 | 1.4309 | 103.73874 | Myotis horsfieldii |
| BAT3 | BAT1_20210804_200437.wav | 15 | 8/4/2021 | 20:04:37 | 1.4309 | 103.73874 | Scotophilus kuhlii |
| BAT3 | BAT1_20210804_200437.wav | 15 | 8/4/2021 | 20:04:37 | 1.4309 | 103.73874 | Saccolaimus saccolaimus |
| BAT3 | BAT1_20210804_200437.wav | 15 | 8/4/2021 | 20:04:37 | 1.4309 | 103.73874 | Myotis horsfieldii |
| BAT3 | BAT1_20210804_200452.wav | 11.422 | 8/4/2021 | 20:04:52 | 1.4309 | 103.73874 | Scotophilus kuhlii |

| Station | File name | Duration | Date | Time | Lat | Long | Species |
|---|---|---|---|---|---|---|---|
| BAT3 | BAT1_20210804_200452.wav | 11.422 | 8/4/2021 | 20:04:52 | 1.4309 | 103.73874 | Saccolaimus saccolaimus |
| BAT3 | BAT1_20210804_200508.wav | 15 | 8/4/2021 | 20:05:08 | 1.4309 | 103.73874 | Myotis horsfieldii |
| BAT3 | BAT1_20210804_200535.wav | 15 | 8/4/2021 | 20:05:35 | 1.4309 | 103.73874 | Scotophilus kuhlii |
| BAT3 | BAT1_20210804_200535.wav | 15 | 8/4/2021 | 20:05:35 | 1.4309 | 103.73874 | Myotis horsfieldii |
| BAT3 | BAT1_20210804_200551.wav | 15 | 8/4/2021 | 20:05:51 | 1.4309 | 103.73874 | Scotophilus kuhlii |
| BAT3 | BAT1_20210804_200551.wav | 15 | 8/4/2021 | 20:05:51 | 1.4309 | 103.73874 | Saccolaimus saccolaimus |
| BAT3 | BAT1_20210804_200551.wav | 15 | 8/4/2021 | 20:05:51 | 1.4309 | 103.73874 | Myotis horsfieldii |
| BAT3 | BAT1_20210804_200606.wav | 15 | 8/4/2021 | 20:06:06 | 1.4309 | 103.73874 | Scotophilus kuhlii |
| BAT3 | BAT1_20210804_200606.wav | 15 | 8/4/2021 | 20:06:06 | 1.4309 | 103.73874 | Myotis horsfieldii |
| BAT3 | BAT1_20210804_200621.wav | 9.233 | 8/4/2021 | 20:06:21 | 1.4309 | 103.73874 | Scotophilus kuhlii |
| BAT3 | BAT1_20210804_200621.wav | 9.233 | 8/4/2021 | 20:06:21 | 1.4309 | 103.73874 | Myotis horsfieldii |
| BAT3 | BAT1_20210804_200636.wav | 15 | 8/4/2021 | 20:06:36 | 1.4309 | 103.73874 | Scotophilus kuhlii |
| BAT3 | BAT1_20210804_200636.wav | 15 | 8/4/2021 | 20:06:36 | 1.4309 | 103.73874 | Myotis horsfieldii |
| BAT3 | BAT1_20210804_200659.wav | 15 | 8/4/2021 | 20:06:59 | 1.4309 | 103.73874 | Scotophilus kuhlii |
| BAT3 | BAT1_20210804_200659.wav | 15 | 8/4/2021 | 20:06:59 | 1.4309 | 103.73874 | Myotis horsfieldii |
| BAT3 | BAT1_20210804_200721.wav | 15 | 8/4/2021 | 20:07:21 | 1.4309 | 103.73874 | Scotophilus kuhlii |
| BAT3 | BAT1_20210804_200721.wav | 15 | 8/4/2021 | 20:07:21 | 1.4309 | 103.73874 | Myotis horsfieldii |
| BAT3 | BAT1_20210804_200736.wav | 15 | 8/4/2021 | 20:07:36 | 1.4309 | 103.73874 | Scotophilus kuhlii |
| BAT3 | BAT1_20210804_200751.wav | 15 | 8/4/2021 | 20:07:51 | 1.4309 | 103.73874 | Scotophilus kuhlii |
| BAT3 | BAT1_20210804_200806.wav | 15 | 8/4/2021 | 20:08:06 | 1.4309 | 103.73874 | Scotophilus kuhlii |
| BAT3 | BAT1_20210804_200806.wav | 15 | 8/4/2021 | 20:08:06 | 1.4309 | 103.73874 | Saccolaimus saccolaimus |
| BAT3 | BAT1_20210804_200806.wav | 15 | 8/4/2021 | 20:08:06 | 1.4309 | 103.73874 | Myotis horsfieldii |
| BAT3 | BAT1_20210804_200822.wav | 15 | 8/4/2021 | 20:08:22 | 1.4309 | 103.73874 | Saccolaimus saccolaimus |
| BAT3 | BAT1_20210804_200822.wav | 15 | 8/4/2021 | 20:08:22 | 1.4309 | 103.73874 | Myotis horsfieldii |
| BAT3 | BAT1_20210804_200837.wav | 15 | 8/4/2021 | 20:08:37 | 1.4309 | 103.73874 | Scotophilus kuhlii |
| BAT3 | BAT1_20210804_200837.wav | 15 | 8/4/2021 | 20:08:37 | 1.4309 | 103.73874 | Saccolaimus saccolaimus |
| BAT3 | BAT1_20210804_200852.wav | 15 | 8/4/2021 | 20:08:52 | 1.4309 | 103.73874 | Scotophilus kuhlii |
| BAT3 | BAT1_20210804_200852.wav | 15 | 8/4/2021 | 20:08:52 | 1.4309 | 103.73874 | Saccolaimus saccolaimus |
| BAT3 | BAT1_20210804_200852.wav | 15 | 8/4/2021 | 20:08:52 | 1.4309 | 103.73874 | Myotis horsfieldii |
| BAT3 | BAT1_20210804_200907.wav | 9.197 | 8/4/2021 | 20:09:07 | 1.4309 | 103.73874 | Myotis horsfieldii |
| BAT3 | BAT1_20210804_200916.wav | 15 | 8/4/2021 | 20:09:16 | 1.4309 | 103.73874 | Myotis horsfieldii |
| BAT3 | BAT1_20210804_200931.wav | 15 | 8/4/2021 | 20:09:31 | 1.4309 | 103.73874 | Scotophilus kuhlii |
| BAT3 | BAT1_20210804_200931.wav | 15 | 8/4/2021 | 20:09:31 | 1.4309 | 103.73874 | Myotis horsfieldii |
| BAT3 | BAT1_20210804_200948.wav | 15 | 8/4/2021 | 20:09:48 | 1.4309 | 103.73874 | Scotophilus kuhlii |
| BAT3 | BAT1_20210804_200948.wav | 15 | 8/4/2021 | 20:09:48 | 1.4309 | 103.73874 | Myotis horsfieldii |
| BAT3 | BAT1_20210804_204525.wav | 6.299 | 8/4/2021 | 20:45:25 | 1.4309 | 103.73874 | Myotis horsfieldii |
| BAT3 | BAT1_20210804_212245.wav | 15 | 8/4/2021 | 21:22:45 | 1.4309 | 103.73874 | Scotophilus kuhlii |
| BAT3 | BAT1_20210804_212245.wav | 15 | 8/4/2021 | 21:22:45 | 1.4309 | 103.73874 | Myotis horsfieldii |
| BAT3 | BAT1_20210804_212358.wav | 15 | 8/4/2021 | 21:23:58 | 1.4309 | 103.73874 | Myotis horsfieldii |
| BAT3 | BAT1_20210804_212444.wav | 15 | 8/4/2021 | 21:24:44 | 1.4309 | 103.73874 | Scotophilus kuhlii |
| BAT3 | BAT1_20210804_212514.wav | 15 | 8/4/2021 | 21:25:14 | 1.4309 | 103.73874 | Myotis horsfieldii |
| BAT3 | BAT1_20210804_212529.wav | 6.201 | 8/4/2021 | 21:25:29 | 1.4309 | 103.73874 | Myotis horsfieldii |
| BAT3 | BAT1_20210804_212719.wav | 15 | 8/4/2021 | 21:27:19 | 1.4309 | 103.73874 | Myotis horsfieldii |
| BAT3 | BAT1_20210804_212736.wav | 15 | 8/4/2021 | 21:27:36 | 1.4309 | 103.73874 | Myotis horsfieldii |
| BAT3 | BAT1_20210804_214306.wav | 15 | 8/4/2021 | 21:43:06 | 1.4309 | 103.73874 | Myotis horsfieldii |
| BAT3 | BAT1_20210804_214321.wav | 15 | 8/4/2021 | 21:43:21 | 1.4309 | 103.73874 | Scotophilus kuhlii |
| BAT3 | BAT1_20210804_214321.wav | 15 | 8/4/2021 | 21:43:21 | 1.4309 | 103.73874 | Myotis horsfieldii |
| BAT3 | BAT1_20210804_214343.wav | 8.799 | 8/4/2021 | 21:43:43 | 1.4309 | 103.73874 | Myotis horsfieldii |
| BAT3 | BAT1_20210804_214354.wav | 12.29 | 8/4/2021 | 21:43:54 | 1.4309 | 103.73874 | Saccolaimus saccolaimus |
| BAT3 | BAT1_20210804_214354.wav | 12.29 | 8/4/2021 | 21:43:54 | 1.4309 | 103.73874 | Myotis horsfieldii |
| BAT3 | BAT1_20210804_214410.wav | 15 | 8/4/2021 | 21:44:10 | 1.4309 | 103.73874 | Myotis horsfieldii |
| BAT3 | BAT1_20210804_214425.wav | 15 | 8/4/2021 | 21:44:25 | 1.4309 | 103.73874 | Myotis horsfieldii |
| BAT3 | BAT1_20210804_214440.wav | 15 | 8/4/2021 | 21:44:40 | 1.4309 | 103.73874 | Myotis horsfieldii |
| BAT3 | BAT1_20210804_214455.wav | 15 | 8/4/2021 | 21:44:55 | 1.4309 | 103.73874 | Myotis horsfieldii |
| BAT3 | BAT1_20210804_214511.wav | 15 | 8/4/2021 | 21:45:11 | 1.4309 | 103.73874 | Scotophilus kuhlii |
| BAT3 | BAT1_20210804_214531.wav | 5.718 | 8/4/2021 | 21:45:31 | 1.4309 | 103.73874 | Saccolaimus saccolaimus |
| BAT3 | BAT1_20210804_214602.wav | 15 | 8/4/2021 | 21:46:02 | 1.4309 | 103.73874 | Myotis horsfieldii |
| BAT3 | BAT1_20210804_214617.wav | 13.11 | 8/4/2021 | 21:46:17 | 1.4309 | 103.73874 | Myotis horsfieldii |
| BAT3 | BAT1_20210804_214639.wav | 15 | 8/4/2021 | 21:46:39 | 1.4309 | 103.73874 | Myotis horsfieldii |
| BAT3 | BAT1_20210804_214654.wav | 15 | 8/4/2021 | 21:46:54 | 1.4309 | 103.73874 | Myotis horsfieldii |
| BAT3 | BAT1_20210804_214710.wav | 15 | 8/4/2021 | 21:47:10 | 1.4309 | 103.73874 | Saccolaimus saccolaimus |
| BAT3 | BAT1_20210804_214726.wav | 15 | 8/4/2021 | 21:47:26 | 1.4309 | 103.73874 | Scotophilus kuhlii |
| BAT3 | BAT1_20210804_214726.wav | 15 | 8/4/2021 | 21:47:26 | 1.4309 | 103.73874 | Saccolaimus saccolaimus |
| BAT3 | BAT1_20210804_214726.wav | 15 | 8/4/2021 | 21:47:26 | 1.4309 | 103.73874 | Taphozous melanopogon |
| BAT3 | BAT1_20210804_214742.wav | 15 | 8/4/2021 | 21:47:42 | 1.4309 | 103.73874 | Scotophilus kuhlii |
| BAT3 | BAT1_20210804_214844.wav | 15 | 8/4/2021 | 21:48:44 | 1.4309 | 103.73874 | Myotis horsfieldii |
| BAT3 | BAT1_20210804_214859.wav | 15 | 8/4/2021 | 21:48:59 | 1.4309 | 103.73874 | Myotis horsfieldii |
| BAT3 | BAT1_20210804_220202.wav | 15 | 8/4/2021 | 22:02:02 | 1.4309 | 103.73874 | Myotis horsfieldii |
| BAT3 | BAT1_20210804_220232.wav | 12.304 | 8/4/2021 | 22:02:32 | 1.4309 | 103.73874 | Myotis horsfieldii |
| BAT3 | BAT1_20210804_220250.wav | 15 | 8/4/2021 | 22:02:50 | 1.4309 | 103.73874 | Myotis horsfieldii |
| BAT3 | BAT1_20210804_220306.wav | 15 | 8/4/2021 | 22:03:06 | 1.4309 | 103.73874 | Myotis horsfieldii |
| BAT3 | BAT1_20210804_220322.wav | 15 | 8/4/2021 | 22:03:22 | 1.4309 | 103.73874 | Myotis horsfieldii |
| BAT3 | BAT1_20210804_220437.wav | 15 | 8/4/2021 | 22:04:37 | 1.4309 | 103.73874 | Myotis horsfieldii |
| BAT3 | BAT1_20210804_220507.wav | 15 | 8/4/2021 | 22:05:07 | 1.4309 | 103.73874 | Scotophilus kuhlii |
| BAT3 | BAT1_20210804_220541.wav | 15 | 8/4/2021 | 22:05:41 | 1.4309 | 103.73874 | Myotis horsfieldii |
| BAT3 | BAT1_20210804_220556.wav | 15 | 8/4/2021 | 22:05:56 | 1.4309 | 103.73874 | Myotis horsfieldii |
| BAT3 | BAT1_20210804_220613.wav | 15 | 8/4/2021 | 22:06:13 | 1.4309 | 103.73874 | Scotophilus kuhlii |
| BAT3 | BAT1_20210804_220713.wav | 15 | 8/4/2021 | 22:07:13 | 1.4309 | 103.73874 | Scotophilus kuhlii |
| BAT3 | BAT1_20210804_220713.wav | 15 | 8/4/2021 | 22:07:13 | 1.4309 | 103.73874 | Myotis horsfieldii |
| BAT3 | BAT1_20210804_220729.wav | 15 | 8/4/2021 | 22:07:29 | 1.4309 | 103.73874 | Scotophilus kuhlii |

| Station | File name | Duration | Date | Time | Lat | Long | Species |
|---|---|---|---|---|---|---|---|
| BAT3 | BAT1_20210804_220729.wav | 15 | 8/4/2021 | 22:07:29 | 1.4309 | 103.73874 | Saccolaimus saccolaimus |
| BAT3 | BAT1_20210804_220729.wav | 15 | 8/4/2021 | 22:07:29 | 1.4309 | 103.73874 | Myotis horsfieldii |
| BAT3 | BAT1_20210804_220744.wav | 15 | 8/4/2021 | 22:07:44 | 1.4309 | 103.73874 | Scotophilus kuhlii |
| BAT3 | BAT1_20210804_220744.wav | 15 | 8/4/2021 | 22:07:44 | 1.4309 | 103.73874 | Saccolaimus saccolaimus |
| BAT3 | BAT1_20210804_223422.wav | 15 | 8/4/2021 | 22:34:22 | 1.4309 | 103.73874 | Myotis horsfieldii |
| BAT3 | BAT1_20210804_223437.wav | 15 | 8/4/2021 | 22:34:37 | 1.4309 | 103.73874 | Myotis horsfieldii |
| BAT3 | BAT1_20210804_223452.wav | 15 | 8/4/2021 | 22:34:52 | 1.4309 | 103.73874 | Myotis horsfieldii |
| BAT3 | BAT1_20210804_223516.wav | 15 | 8/4/2021 | 22:35:16 | 1.4309 | 103.73874 | Myotis horsfieldii |
| BAT3 | BAT1_20210804_223532.wav | 5.012 | 8/4/2021 | 22:35:32 | 1.4309 | 103.73874 | Myotis horsfieldii |
| BAT3 | BAT1_20210804_223614.wav | 15 | 8/4/2021 | 22:36:14 | 1.4309 | 103.73874 | Myotis horsfieldii |
| BAT3 | BAT1_20210804_223630.wav | 15 | 8/4/2021 | 22:36:30 | 1.4309 | 103.73874 | Scotophilus kuhlii |
| BAT3 | BAT1_20210804_223645.wav | 15 | 8/4/2021 | 22:36:45 | 1.4309 | 103.73874 | Myotis horsfieldii |
| BAT3 | BAT1_20210804_223700.wav | 15 | 8/4/2021 | 22:37:00 | 1.4309 | 103.73874 | Myotis horsfieldii |
| BAT3 | BAT1_20210804_223717.wav | 15 | 8/4/2021 | 22:37:17 | 1.4309 | 103.73874 | Myotis horsfieldii |
| BAT3 | BAT1_20210804_223733.wav | 15 | 8/4/2021 | 22:37:33 | 1.4309 | 103.73874 | Myotis horsfieldii |
| BAT3 | BAT1_20210804_223750.wav | 11.163 | 8/4/2021 | 22:37:50 | 1.4309 | 103.73874 | Myotis horsfieldii |
| BAT3 | BAT1_20210804_223802.wav | 14.999 | 8/4/2021 | 22:38:02 | 1.4309 | 103.73874 | Scotophilus kuhlii |
| BAT3 | BAT1_20210804_223818.wav | 10.934 | 8/4/2021 | 22:38:18 | 1.4309 | 103.73874 | Scotophilus kuhlii |
| BAT3 | BAT1_20210804_223901.wav | 15 | 8/4/2021 | 22:39:01 | 1.4309 | 103.73874 | Myotis horsfieldii |
| BAT3 | BAT1_20210804_223918.wav | 15 | 8/4/2021 | 22:39:18 | 1.4309 | 103.73874 | Scotophilus kuhlii |
| BAT3 | BAT1_20210804_223918.wav | 15 | 8/4/2021 | 22:39:18 | 1.4309 | 103.73874 | Myotis horsfieldii |
| BAT3 | BAT1_20210804_223933.wav | 13.042 | 8/4/2021 | 22:39:33 | 1.4309 | 103.73874 | Myotis horsfieldii |
| BAT3 | BAT1_20210805_001554.wav | 14.029 | 8/5/2021 | 0:15:54 | 1.4309 | 103.73874 | Myotis horsfieldii |
| BAT3 | BAT1_20210805_001637.wav | 9.51 | 8/5/2021 | 0:16:37 | 1.4309 | 103.73874 | Myotis horsfieldii |
| BAT3 | BAT1_20210805_001650.wav | 10.302 | 8/5/2021 | 0:16:50 | 1.4309 | 103.73874 | Scotophilus kuhlii |
| BAT3 | BAT1_20210805_001729.wav | 15 | 8/5/2021 | 0:17:29 | 1.4309 | 103.73874 | Myotis horsfieldii |
| BAT3 | BAT1_20210805_001921.wav | 8.841 | 8/5/2021 | 0:19:21 | 1.4309 | 103.73874 | Scotophilus kuhlii |
| BAT3 | BAT1_20210805_002036.wav | 3.479 | 8/5/2021 | 0:20:36 | 1.4309 | 103.73874 | Myotis horsfieldii |
| BAT3 | BAT1_20210805_004933.wav | 8.924 | 8/5/2021 | 0:49:33 | 1.4309 | 103.73874 | Myotis horsfieldii |
| BAT3 | BAT1_20210805_004946.wav | 9.362 | 8/5/2021 | 0:49:46 | 1.4309 | 103.73874 | Myotis horsfieldii |
| BAT3 | BAT1_20210805_005056.wav | 15 | 8/5/2021 | 0:50:56 | 1.4309 | 103.73874 | Myotis horsfieldii |
| BAT3 | BAT1_20210805_005156.wav | 11.596 | 8/5/2021 | 0:51:56 | 1.4309 | 103.73874 | Myotis horsfieldii |
| BAT3 | BAT1_20210805_005219.wav | 12.124 | 8/5/2021 | 0:52:19 | 1.4309 | 103.73874 | Myotis horsfieldii |
| BAT3 | BAT1_20210805_005246.wav | 15 | 8/5/2021 | 0:52:46 | 1.4309 | 103.73874 | Myotis horsfieldii |
| BAT3 | BAT1_20210805_005301.wav | 4.306 | 8/5/2021 | 0:53:01 | 1.4309 | 103.73874 | Scotophilus kuhlii |
| BAT3 | BAT1_20210805_005301.wav | 4.306 | 8/5/2021 | 0:53:01 | 1.4309 | 103.73874 | Myotis horsfieldii |
| BAT3 | BAT1_20210805_005318.wav | 15 | 8/5/2021 | 0:53:18 | 1.4309 | 103.73874 | Myotis horsfieldii |
| BAT3 | BAT1_20210805_005358.wav | 10.368 | 8/5/2021 | 0:53:58 | 1.4309 | 103.73874 | Myotis horsfieldii |
| BAT3 | BAT1_20210805_005439.wav | 15 | 8/5/2021 | 0:54:39 | 1.4309 | 103.73874 | Myotis horsfieldii |
| BAT3 | BAT1_20210805_011829.wav | 9.609 | 8/5/2021 | 1:18:29 | 1.4309 | 103.73874 | Myotis horsfieldii |
| BAT3 | BAT1_20210805_011847.wav | 8.692 | 8/5/2021 | 1:18:47 | 1.4309 | 103.73874 | Myotis horsfieldii |
| BAT3 | BAT1_20210805_011932.wav | 15 | 8/5/2021 | 1:19:32 | 1.4309 | 103.73874 | Myotis horsfieldii |
| BAT3 | BAT1_20210805_011947.wav | 10.257 | 8/5/2021 | 1:19:47 | 1.4309 | 103.73874 | Myotis horsfieldii |
| BAT3 | BAT1_20210805_012014.wav | 6.317 | 8/5/2021 | 1:20:14 | 1.4309 | 103.73874 | Myotis horsfieldii |
| BAT3 | BAT1_20210805_012022.wav | 10.062 | 8/5/2021 | 1:20:22 | 1.4309 | 103.73874 | Myotis horsfieldii |
| BAT3 | BAT1_20210805_012103.wav | 15 | 8/5/2021 | 1:21:03 | 1.4309 | 103.73874 | Scotophilus kuhlii |
| BAT3 | BAT1_20210805_012103.wav | 15 | 8/5/2021 | 1:21:03 | 1.4309 | 103.73874 | Myotis horsfieldii |
| BAT3 | BAT1_20210805_012118.wav | 14.216 | 8/5/2021 | 1:21:18 | 1.4309 | 103.73874 | Scotophilus kuhlii |
| BAT3 | BAT1_20210805_012118.wav | 14.216 | 8/5/2021 | 1:21:18 | 1.4309 | 103.73874 | Myotis horsfieldii |
| BAT3 | BAT1_20210805_012203.wav | 13.76 | 8/5/2021 | 1:22:03 | 1.4309 | 103.73874 | Myotis horsfieldii |
| BAT3 | BAT1_20210805_012243.wav | 14.879 | 8/5/2021 | 1:22:43 | 1.4309 | 103.73874 | Myotis horsfieldii |
| BAT3 | BAT1_20210805_012300.wav | 15 | 8/5/2021 | 1:23:00 | 1.4309 | 103.73874 | Myotis horsfieldii |
| BAT3 | BAT1_20210805_012315.wav | 15 | 8/5/2021 | 1:23:15 | 1.4309 | 103.73874 | Myotis horsfieldii |
| BAT3 | BAT1_20210805_013707.wav | 14.092 | 8/5/2021 | 1:37:07 | 1.4309 | 103.73874 | Scotophilus kuhlii |
| BAT3 | BAT1_20210805_013707.wav | 14.092 | 8/5/2021 | 1:37:07 | 1.4309 | 103.73874 | Saccolaimus saccolaimus |
| BAT3 | BAT1_20210805_013725.wav | 12.434 | 8/5/2021 | 1:37:25 | 1.4309 | 103.73874 | Myotis horsfieldii |
| BAT3 | BAT1_20210805_013803.wav | 6.082 | 8/5/2021 | 1:38:03 | 1.4309 | 103.73874 | Myotis horsfieldii |
| BAT3 | BAT1_20210805_013815.wav | 11.063 | 8/5/2021 | 1:38:15 | 1.4309 | 103.73874 | Scotophilus kuhlii |
| BAT3 | BAT1_20210805_013815.wav | 11.063 | 8/5/2021 | 1:38:15 | 1.4309 | 103.73874 | Myotis horsfieldii |
| BAT3 | BAT1_20210805_013828.wav | 6.958 | 8/5/2021 | 1:38:28 | 1.4309 | 103.73874 | Scotophilus kuhlii |
| BAT3 | BAT1_20210805_013847.wav | 8.192 | 8/5/2021 | 1:38:47 | 1.4309 | 103.73874 | Myotis horsfieldii |
| BAT3 | BAT1_20210805_014032.wav | 6.662 | 8/5/2021 | 1:40:32 | 1.4309 | 103.73874 | Myotis horsfieldii |
| BAT3 | BAT1_20210805_014137.wav | 7.938 | 8/5/2021 | 1:41:37 | 1.4309 | 103.73874 | Myotis horsfieldii |
| BAT3 | BAT1_20210805_021234.wav | 7.409 | 8/5/2021 | 2:12:34 | 1.4309 | 103.73874 | Myotis horsfieldii |
| BAT3 | BAT1_20210805_021332.wav | 10.31 | 8/5/2021 | 2:13:32 | 1.4309 | 103.73874 | Myotis horsfieldii |
| BAT3 | BAT1_20210805_021513.wav | 9.259 | 8/5/2021 | 2:15:13 | 1.4309 | 103.73874 | Myotis horsfieldii |
| BAT3 | BAT1_20210805_021601.wav | 4.344 | 8/5/2021 | 2:16:01 | 1.4309 | 103.73874 | Myotis horsfieldii |
| BAT3 | BAT1_20210805_021630.wav | 11.534 | 8/5/2021 | 2:16:30 | 1.4309 | 103.73874 | Myotis horsfieldii |
| BAT3 | BAT1_20210805_021656.wav | 15 | 8/5/2021 | 2:16:56 | 1.4309 | 103.73874 | Myotis horsfieldii |
| BAT3 | BAT1_20210805_021714.wav | 3.368 | 8/5/2021 | 2:17:14 | 1.4309 | 103.73874 | Myotis horsfieldii |
| BAT3 | BAT1_20210805_021744.wav | 15 | 8/5/2021 | 2:17:44 | 1.4309 | 103.73874 | Myotis horsfieldii |
| BAT3 | BAT1_20210805_025424.wav | 13.718 | 8/5/2021 | 2:54:24 | 1.4309 | 103.73874 | Myotis horsfieldii |
| BAT3 | BAT1_20210805_025455.wav | 15 | 8/5/2021 | 2:54:55 | 1.4309 | 103.73874 | Myotis horsfieldii |
| BAT3 | BAT1_20210805_025549.wav | 8.949 | 8/5/2021 | 2:55:49 | 1.4309 | 103.73874 | Myotis horsfieldii |
| BAT3 | BAT1_20210805_025838.wav | 6.699 | 8/5/2021 | 2:58:38 | 1.4309 | 103.73874 | Scotophilus kuhlii |
| BAT3 | BAT1_20210805_025838.wav | 6.699 | 8/5/2021 | 2:58:38 | 1.4309 | 103.73874 | Myotis horsfieldii |
| BAT3 | BAT1_20210805_025937.wav | 12.459 | 8/5/2021 | 2:59:37 | 1.4309 | 103.73874 | Myotis horsfieldii |
| BAT3 | BAT1_20210805_025959.wav | 14.498 | 8/5/2021 | 2:59:59 | 1.4309 | 103.73874 | Myotis horsfieldii |
| BAT3 | BAT1_20210805_031329.wav | 6.811 | 8/5/2021 | 3:13:29 | 1.4309 | 103.73874 | Scotophilus kuhlii |
| BAT3 | BAT1_20210805_031452.wav | 12.484 | 8/5/2021 | 3:14:52 | 1.4309 | 103.73874 | Myotis horsfieldii |

| Station | File name | Duration | Date | Time | Lat | Long | Species |
|---|---|---|---|---|---|---|---|
| BAT3 | BAT1_20210805_031530.wav | 13.839 | 8/5/2021 | 3:15:30 | 1.4309 | 103.73874 | Myotis horsfieldii |
| BAT3 | BAT1_20210805_031625.wav | 6.619 | 8/5/2021 | 3:16:25 | 1.4309 | 103.73874 | Myotis horsfieldii |
| BAT3 | BAT1_20210805_031759.wav | 10.449 | 8/5/2021 | 3:17:59 | 1.4309 | 103.73874 | Scotophilus kuhlii |
| BAT3 | BAT1_20210805_034504.wav | 5.149 | 8/5/2021 | 3:45:04 | 1.4309 | 103.73874 | Myotis horsfieldii |
| BAT3 | BAT1_20210805_034543.wav | 15 | 8/5/2021 | 3:45:43 | 1.4309 | 103.73874 | Myotis horsfieldii |
| BAT3 | BAT1_20210805_034630.wav | 9.741 | 8/5/2021 | 3:46:30 | 1.4309 | 103.73874 | Myotis horsfieldii |
| BAT3 | BAT1_20210805_034643.wav | 8.456 | 8/5/2021 | 3:46:43 | 1.4309 | 103.73874 | Myotis horsfieldii |
| BAT3 | BAT1_20210805_034739.wav | 12.756 | 8/5/2021 | 3:47:39 | 1.4309 | 103.73874 | Myotis horsfieldii |
| BAT3 | BAT1_20210805_034755.wav | 8.297 | 8/5/2021 | 3:47:55 | 1.4309 | 103.73874 | Myotis horsfieldii |
| BAT3 | BAT1_20210805_034805.wav | 6.414 | 8/5/2021 | 3:48:05 | 1.4309 | 103.73874 | Myotis horsfieldii |
| BAT3 | BAT1_20210805_034832.wav | 12.355 | 8/5/2021 | 3:48:32 | 1.4309 | 103.73874 | Myotis horsfieldii |
| BAT3 | BAT1_20210805_034852.wav | 11.44 | 8/5/2021 | 3:48:52 | 1.4309 | 103.73874 | Myotis horsfieldii |
| BAT3 | BAT1_20210805_034915.wav | 13.879 | 8/5/2021 | 3:49:15 | 1.4309 | 103.73874 | Myotis horsfieldii |
| BAT3 | BAT1_20210805_034947.wav | 7.077 | 8/5/2021 | 3:49:47 | 1.4309 | 103.73874 | Myotis horsfieldii |
| BAT3 | BAT1_20210805_035018.wav | 10.246 | 8/5/2021 | 3:50:18 | 1.4309 | 103.73874 | Myotis horsfieldii |
| BAT3 | BAT1_20210805_035042.wav | 15 | 8/5/2021 | 3:50:42 | 1.4309 | 103.73874 | Myotis horsfieldii |
| BAT3 | BAT1_20210805_035057.wav | 12.751 | 8/5/2021 | 3:50:57 | 1.4309 | 103.73874 | Myotis horsfieldii |
| BAT3 | BAT1_20210805_040315.wav | 10.019 | 8/5/2021 | 4:03:15 | 1.4309 | 103.73874 | Myotis horsfieldii |
| BAT3 | BAT1_20210805_040438.wav | 3.824 | 8/5/2021 | 4:04:38 | 1.4309 | 103.73874 | Myotis horsfieldii |
| BAT3 | BAT1_20210805_040508.wav | 11.924 | 8/5/2021 | 4:05:08 | 1.4309 | 103.73874 | Myotis horsfieldii |
| BAT3 | BAT1_20210805_040523.wav | 3.945 | 8/5/2021 | 4:05:23 | 1.4309 | 103.73874 | Myotis horsfieldii |
| BAT3 | BAT1_20210805_040541.wav | 5.494 | 8/5/2021 | 4:05:41 | 1.4309 | 103.73874 | Myotis horsfieldii |
| BAT3 | BAT1_20210805_040604.wav | 11.332 | 8/5/2021 | 4:06:04 | 1.4309 | 103.73874 | Myotis horsfieldii |
| BAT3 | BAT1_20210805_040618.wav | 9.844 | 8/5/2021 | 4:06:18 | 1.4309 | 103.73874 | Myotis horsfieldii |
| BAT3 | BAT1_20210805_040630.wav | 8.65 | 8/5/2021 | 4:06:30 | 1.4309 | 103.73874 | Myotis horsfieldii |
| BAT3 | BAT1_20210805_040647.wav | 5.474 | 8/5/2021 | 4:06:47 | 1.4309 | 103.73874 | Myotis horsfieldii |
| BAT3 | BAT1_20210805_040658.wav | 6.286 | 8/5/2021 | 4:06:58 | 1.4309 | 103.73874 | Myotis horsfieldii |
| BAT3 | BAT1_20210805_040735.wav | 11.354 | 8/5/2021 | 4:07:35 | 1.4309 | 103.73874 | Myotis horsfieldii |
| BAT3 | BAT1_20210805_040810.wav | 10.241 | 8/5/2021 | 4:08:10 | 1.4309 | 103.73874 | Myotis horsfieldii |
| BAT3 | BAT1_20210805_040830.wav | 5.776 | 8/5/2021 | 4:08:30 | 1.4309 | 103.73874 | Myotis horsfieldii |
| BAT3 | BAT1_20210805_040848.wav | 8.259 | 8/5/2021 | 4:08:48 | 1.4309 | 103.73874 | Myotis horsfieldii |
| BAT3 | BAT1_20210805_043812.wav | 6.992 | 8/5/2021 | 4:38:12 | 1.4309 | 103.73874 | Myotis horsfieldii |
| BAT3 | BAT1_20210805_043823.wav | 13.718 | 8/5/2021 | 4:38:23 | 1.4309 | 103.73874 | Scotophilus kuhlii |
| BAT3 | BAT1_20210805_043823.wav | 13.718 | 8/5/2021 | 4:38:23 | 1.4309 | 103.73874 | Myotis horsfieldii |
| BAT3 | BAT1_20210805_043841.wav | 15 | 8/5/2021 | 4:38:41 | 1.4309 | 103.73874 | Myotis horsfieldii |
| BAT3 | BAT1_20210805_043856.wav | 6.73 | 8/5/2021 | 4:38:56 | 1.4309 | 103.73874 | Myotis horsfieldii |
| BAT3 | BAT1_20210805_043910.wav | 12.754 | 8/5/2021 | 4:39:10 | 1.4309 | 103.73874 | Myotis horsfieldii |
| BAT3 | BAT1_20210805_043923.wav | 11.157 | 8/5/2021 | 4:39:23 | 1.4309 | 103.73874 | Myotis horsfieldii |
| BAT3 | BAT1_20210805_044026.wav | 5.4 | 8/5/2021 | 4:40:26 | 1.4309 | 103.73874 | Myotis horsfieldii |
| BAT3 | BAT1_20210805_044048.wav | 10.388 | 8/5/2021 | 4:40:48 | 1.4309 | 103.73874 | Scotophilus kuhlii |
| BAT3 | BAT1_20210805_044105.wav | 15 | 8/5/2021 | 4:41:05 | 1.4309 | 103.73874 | Myotis horsfieldii |
| BAT3 | BAT1_20210805_044153.wav | 9.376 | 8/5/2021 | 4:41:53 | 1.4309 | 103.73874 | Myotis horsfieldii |
| BAT3 | BAT1_20210805_044300.wav | 10.549 | 8/5/2021 | 4:43:00 | 1.4309 | 103.73874 | Myotis horsfieldii |
| BAT3 | BAT1_20210805_050604.wav | 15 | 8/5/2021 | 5:06:04 | 1.4309 | 103.73874 | Myotis horsfieldii |
| BAT3 | BAT1_20210805_050620.wav | 15 | 8/5/2021 | 5:06:20 | 1.4309 | 103.73874 | Scotophilus kuhlii |
| BAT3 | BAT1_20210805_050638.wav | 7.472 | 8/5/2021 | 5:06:38 | 1.4309 | 103.73874 | Myotis horsfieldii |
| BAT3 | BAT1_20210805_050702.wav | 4.143 | 8/5/2021 | 5:07:02 | 1.4309 | 103.73874 | Myotis horsfieldii |
| BAT3 | BAT1_20210805_050719.wav | 11.683 | 8/5/2021 | 5:07:19 | 1.4309 | 103.73874 | Scotophilus kuhlii |
| BAT3 | BAT1_20210805_050719.wav | 11.683 | 8/5/2021 | 5:07:19 | 1.4309 | 103.73874 | Myotis horsfieldii |
| BAT3 | BAT1_20210805_050816.wav | 10.396 | 8/5/2021 | 5:08:16 | 1.4309 | 103.73874 | Myotis horsfieldii |
| BAT3 | BAT1_20210805_050929.wav | 9.42 | 8/5/2021 | 5:09:29 | 1.4309 | 103.73874 | Myotis horsfieldii |
| BAT3 | BAT1_20210805_050939.wav | 15 | 8/5/2021 | 5:09:39 | 1.4309 | 103.73874 | Scotophilus kuhlii |
| BAT3 | BAT1_20210805_050939.wav | 15 | 8/5/2021 | 5:09:39 | 1.4309 | 103.73874 | Myotis horsfieldii |
| BAT3 | BAT1_20210805_051043.wav | 15 | 8/5/2021 | 5:10:43 | 1.4309 | 103.73874 | Myotis horsfieldii |
| BAT3 | BAT1_20210805_051059.wav | 3.265 | 8/5/2021 | 5:10:59 | 1.4309 | 103.73874 | Myotis horsfieldii |
| BAT3 | BAT1_20210805_051118.wav | 14.46 | 8/5/2021 | 5:11:18 | 1.4309 | 103.73874 | Myotis horsfieldii |
| BAT3 | BAT1_20210805_053611.wav | 9.209 | 8/5/2021 | 5:36:11 | 1.4309 | 103.73874 | Myotis horsfieldii |
| BAT3 | BAT1_20210805_053637.wav | 8.744 | 8/5/2021 | 5:36:37 | 1.4309 | 103.73874 | Myotis horsfieldii |
| BAT3 | BAT1_20210805_053727.wav | 12.52 | 8/5/2021 | 5:37:27 | 1.4309 | 103.73874 | Scotophilus kuhlii |
| BAT3 | BAT1_20210805_053746.wav | 12.002 | 8/5/2021 | 5:37:46 | 1.4309 | 103.73874 | Myotis horsfieldii |
| BAT3 | BAT1_20210805_053815.wav | 15 | 8/5/2021 | 5:38:15 | 1.4309 | 103.73874 | Myotis horsfieldii |
| BAT3 | BAT1_20210805_053834.wav | 5.586 | 8/5/2021 | 5:38:34 | 1.4309 | 103.73874 | Myotis horsfieldii |
| BAT3 | BAT1_20210805_053913.wav | 10.737 | 8/5/2021 | 5:39:13 | 1.4309 | 103.73874 | Myotis horsfieldii |
| BAT3 | BAT1_20210805_053951.wav | 11.26 | 8/5/2021 | 5:39:51 | 1.4309 | 103.73874 | Scotophilus kuhlii |
| BAT3 | BAT1_20210805_053951.wav | 11.26 | 8/5/2021 | 5:39:51 | 1.4309 | 103.73874 | Myotis horsfieldii |
| BAT3 | BAT1_20210805_054116.wav | 14.844 | 8/5/2021 | 5:41:16 | 1.4309 | 103.73874 | Myotis horsfieldii |
| BAT3 | BAT1_20210805_062620.wav | 15 | 8/5/2021 | 6:26:20 | 1.4309 | 103.73874 | Scotophilus kuhlii |
| BAT3 | BAT1_20210805_062620.wav | 15 | 8/5/2021 | 6:26:20 | 1.4309 | 103.73874 | Taphozous melanopogon |
| BAT3 | BAT1_20210805_062636.wav | 5.676 | 8/5/2021 | 6:26:36 | 1.4309 | 103.73874 | Scotophilus kuhlii |
| BAT3 | BAT1_20210805_062651.wav | 15 | 8/5/2021 | 6:26:51 | 1.4309 | 103.73874 | Saccolaimus saccolaimus |
| BAT3 | BAT1_20210805_062707.wav | 12.427 | 8/5/2021 | 6:27:07 | 1.4309 | 103.73874 | Scotophilus kuhlii |
| BAT3 | BAT1_20210805_062707.wav | 12.427 | 8/5/2021 | 6:27:07 | 1.4309 | 103.73874 | Saccolaimus saccolaimus |
| BAT3 | BAT1_20210805_062726.wav | 15 | 8/5/2021 | 6:27:26 | 1.4309 | 103.73874 | Scotophilus kuhlii |
| BAT3 | BAT1_20210805_062803.wav | 10.924 | 8/5/2021 | 6:28:03 | 1.4309 | 103.73874 | Scotophilus kuhlii |
| BAT3 | BAT1_20210805_062911.wav | 15 | 8/5/2021 | 6:29:11 | 1.4309 | 103.73874 | Scotophilus kuhlii |
| BAT3 | BAT1_20210805_062911.wav | 15 | 8/5/2021 | 6:29:11 | 1.4309 | 103.73874 | Saccolaimus saccolaimus |
| BAT3 | BAT1_20210805_062927.wav | 15 | 8/5/2021 | 6:29:27 | 1.4309 | 103.73874 | Saccolaimus saccolaimus |
| BAT3 | BAT1_20210805_062927.wav | 15 | 8/5/2021 | 6:29:27 | 1.4309 | 103.73874 | Myotis horsfieldii |
| BAT3 | BAT1_20210805_062942.wav | 12.574 | 8/5/2021 | 6:29:42 | 1.4309 | 103.73874 | Saccolaimus saccolaimus |
| BAT3 | BAT1_20210805_062942.wav | 12.574 | 8/5/2021 | 6:29:42 | 1.4309 | 103.73874 | Myotis horsfieldii |

| Station | File name | Duration | Date | Time | Lat | Long | Species |
|---|---|---|---|---|---|---|---|
| BAT3 | BAT1_20210805_062955.wav | 15 | 8/5/2021 | 6:29:55 | 1.4309 | 103.73874 | Scotophilus kuhlii |
| BAT3 | BAT1_20210805_062955.wav | 15 | 8/5/2021 | 6:29:55 | 1.4309 | 103.73874 | Saccolaimus saccolaimus |
| BAT3 | BAT1_20210805_062955.wav | 15 | 8/5/2021 | 6:29:55 | 1.4309 | 103.73874 | Myotis horsfieldii |
| BAT3 | BAT1_20210805_065104.wav | 15 | 8/5/2021 | 6:51:04 | 1.4309 | 103.73874 | Scotophilus kuhlii |
| BAT3 | BAT1_20210805_065104.wav | 15 | 8/5/2021 | 6:51:04 | 1.4309 | 103.73874 | Saccolaimus saccolaimus |
| BAT3 | BAT1_20210805_065104.wav | 15 | 8/5/2021 | 6:51:04 | 1.4309 | 103.73874 | Myotis horsfieldii |
| BAT3 | BAT1_20210805_065123.wav | 5.414 | 8/5/2021 | 6:51:23 | 1.4309 | 103.73874 | Scotophilus kuhlii |
| BAT3 | BAT1_20210805_065123.wav | 5.414 | 8/5/2021 | 6:51:23 | 1.4309 | 103.73874 | Myotis horsfieldii |
| BAT3 | BAT1_20210805_065130.wav | 6.094 | 8/5/2021 | 6:51:30 | 1.4309 | 103.73874 | Scotophilus kuhlii |
| BAT3 | BAT1_20210805_065138.wav | 4.26 | 8/5/2021 | 6:51:38 | 1.4309 | 103.73874 | Scotophilus kuhlii |
| BAT3 | BAT1_20210805_065143.wav | 15 | 8/5/2021 | 6:51:43 | 1.4309 | 103.73874 | Scotophilus kuhlii |
| BAT3 | BAT1_20210805_065159.wav | 15 | 8/5/2021 | 6:51:59 | 1.4309 | 103.73874 | Scotophilus kuhlii |
| BAT3 | BAT1_20210805_065159.wav | 15 | 8/5/2021 | 6:51:59 | 1.4309 | 103.73874 | Myotis horsfieldii |
| BAT3 | BAT1_20210805_065215.wav | 3.934 | 8/5/2021 | 6:52:15 | 1.4309 | 103.73874 | Myotis horsfieldii |
| BAT3 | BAT1_20210805_065352.wav | 5.619 | 8/5/2021 | 6:53:52 | 1.4309 | 103.73874 | Scotophilus kuhlii |
| BAT3 | BAT1_20210805_065433.wav | 8.568 | 8/5/2021 | 6:54:33 | 1.4309 | 103.73874 | Scotophilus kuhlii |
| BAT3 | BAT1_20210805_065632.wav | 7.559 | 8/5/2021 | 6:56:32 | 1.4309 | 103.73874 | Myotis horsfieldii |
| BAT3 | BAT3_20210623_191257.wav | 11.714 | 6/23/2021 | 19:12:57 | 1.4359 | 103.74463 | Myotis horsfieldii |
| BAT3 | BAT3_20210623_195206.wav | 13.284 | 6/23/2021 | 19:52:06 | 1.4359 | 103.74463 | Scotophilus kuhlii |
| BAT3 | BAT3_20210623_195206.wav | 13.284 | 6/23/2021 | 19:52:06 | 1.4359 | 103.74463 | Myotis horsfieldii |
| BAT3 | BAT3_20210623_195223.wav | 15 | 6/23/2021 | 19:52:23 | 1.4359 | 103.74463 | Scotophilus kuhlii |
| BAT3 | BAT3_20210623_195223.wav | 15 | 6/23/2021 | 19:52:23 | 1.4359 | 103.74463 | Myotis horsfieldii |
| BAT3 | BAT3_20210623_195238.wav | 15 | 6/23/2021 | 19:52:38 | 1.4359 | 103.74463 | Scotophilus kuhlii |
| BAT3 | BAT3_20210623_195238.wav | 15 | 6/23/2021 | 19:52:38 | 1.4359 | 103.74463 | Myotis horsfieldii |
| BAT3 | BAT3_20210623_195253.wav | 15 | 6/23/2021 | 19:52:53 | 1.4359 | 103.74463 | Scotophilus kuhlii |
| BAT3 | BAT3_20210623_195253.wav | 15 | 6/23/2021 | 19:52:53 | 1.4359 | 103.74463 | Myotis horsfieldii |
| BAT3 | BAT3_20210623_195253.wav | 15 | 6/23/2021 | 19:52:53 | 1.4359 | 103.74463 | Saccolaimus saccolaimus |
| BAT3 | BAT3_20210623_195308.wav | 15 | 6/23/2021 | 19:53:08 | 1.4359 | 103.74463 | Scotophilus kuhlii |
| BAT3 | BAT3_20210623_195308.wav | 15 | 6/23/2021 | 19:53:08 | 1.4359 | 103.74463 | Myotis horsfieldii |
| BAT3 | BAT3_20210623_195308.wav | 15 | 6/23/2021 | 19:53:08 | 1.4359 | 103.74463 | Saccolaimus saccolaimus |
| BAT3 | BAT3_20210623_195325.wav | 15 | 6/23/2021 | 19:53:25 | 1.4359 | 103.74463 | Scotophilus kuhlii |
| BAT3 | BAT3_20210623_195325.wav | 15 | 6/23/2021 | 19:53:25 | 1.4359 | 103.74463 | Myotis horsfieldii |
| BAT3 | BAT3_20210623_195340.wav | 15 | 6/23/2021 | 19:53:40 | 1.4359 | 103.74463 | Scotophilus kuhlii |
| BAT3 | BAT3_20210623_195340.wav | 15 | 6/23/2021 | 19:53:40 | 1.4359 | 103.74463 | Myotis horsfieldii |
| BAT3 | BAT3_20210623_195355.wav | 15 | 6/23/2021 | 19:53:55 | 1.4359 | 103.74463 | Scotophilus kuhlii |
| BAT3 | BAT3_20210623_195355.wav | 15 | 6/23/2021 | 19:53:55 | 1.4359 | 103.74463 | Myotis horsfieldii |
| BAT3 | BAT3_20210623_195411.wav | 15 | 6/23/2021 | 19:54:11 | 1.4359 | 103.74463 | Scotophilus kuhlii |
| BAT3 | BAT3_20210623_195411.wav | 15 | 6/23/2021 | 19:54:11 | 1.4359 | 103.74463 | Saccolaimus saccolaimus |
| BAT3 | BAT3_20210623_195426.wav | 15 | 6/23/2021 | 19:54:26 | 1.4359 | 103.74463 | Scotophilus kuhlii |
| BAT3 | BAT3_20210623_195426.wav | 15 | 6/23/2021 | 19:54:26 | 1.4359 | 103.74463 | Myotis horsfieldii |
| BAT3 | BAT3_20210623_195441.wav | 15 | 6/23/2021 | 19:54:41 | 1.4359 | 103.74463 | Scotophilus kuhlii |
| BAT3 | BAT3_20210623_195441.wav | 15 | 6/23/2021 | 19:54:41 | 1.4359 | 103.74463 | Myotis horsfieldii |
| BAT3 | BAT3_20210623_195456.wav | 15 | 6/23/2021 | 19:54:56 | 1.4359 | 103.74463 | Scotophilus kuhlii |
| BAT3 | BAT3_20210623_195456.wav | 15 | 6/23/2021 | 19:54:56 | 1.4359 | 103.74463 | Saccolaimus saccolaimus |
| BAT3 | BAT3_20210623_195456.wav | 15 | 6/23/2021 | 19:54:56 | 1.4359 | 103.74463 | Myotis horsfieldii |
| BAT3 | BAT3_20210623_195511.wav | 15 | 6/23/2021 | 19:55:11 | 1.4359 | 103.74463 | Scotophilus kuhlii |
| BAT3 | BAT3_20210623_195511.wav | 15 | 6/23/2021 | 19:55:11 | 1.4359 | 103.74463 | Saccolaimus saccolaimus |
| BAT3 | BAT3_20210623_195511.wav | 15 | 6/23/2021 | 19:55:11 | 1.4359 | 103.74463 | Myotis horsfieldii |
| BAT3 | BAT3_20210623_195526.wav | 15 | 6/23/2021 | 19:55:26 | 1.4359 | 103.74463 | Scotophilus kuhlii |
| BAT3 | BAT3_20210623_195526.wav | 15 | 6/23/2021 | 19:55:26 | 1.4359 | 103.74463 | Myotis horsfieldii |
| BAT3 | BAT3_20210623_195542.wav | 15 | 6/23/2021 | 19:55:42 | 1.4359 | 103.74463 | Scotophilus kuhlii |
| BAT3 | BAT3_20210623_195542.wav | 15 | 6/23/2021 | 19:55:42 | 1.4359 | 103.74463 | Saccolaimus saccolaimus |
| BAT3 | BAT3_20210623_195542.wav | 15 | 6/23/2021 | 19:55:42 | 1.4359 | 103.74463 | Myotis horsfieldii |
| BAT3 | BAT3_20210623_195557.wav | 7.004 | 6/23/2021 | 19:55:57 | 1.4359 | 103.74463 | Scotophilus kuhlii |
| BAT3 | BAT3_20210623_195557.wav | 7.004 | 6/23/2021 | 19:55:57 | 1.4359 | 103.74463 | Saccolaimus saccolaimus |
| BAT3 | BAT3_20210623_195557.wav | 7.004 | 6/23/2021 | 19:55:57 | 1.4359 | 103.74463 | Myotis horsfieldii |
| BAT3 | BAT3_20210623_195604.wav | 15 | 6/23/2021 | 19:56:04 | 1.4359 | 103.74463 | Scotophilus kuhlii |
| BAT3 | BAT3_20210623_195604.wav | 15 | 6/23/2021 | 19:56:04 | 1.4359 | 103.74463 | Myotis horsfieldii |
| BAT3 | BAT3_20210623_195619.wav | 15 | 6/23/2021 | 19:56:19 | 1.4359 | 103.74463 | Scotophilus kuhlii |
| BAT3 | BAT3_20210623_195619.wav | 15 | 6/23/2021 | 19:56:19 | 1.4359 | 103.74463 | Myotis horsfieldii |
| BAT3 | BAT3_20210623_195634.wav | 15 | 6/23/2021 | 19:56:34 | 1.4359 | 103.74463 | Myotis horsfieldii |
| BAT3 | BAT3_20210623_195649.wav | 15 | 6/23/2021 | 19:56:49 | 1.4359 | 103.74463 | Scotophilus kuhlii |
| BAT3 | BAT3_20210623_195649.wav | 15 | 6/23/2021 | 19:56:49 | 1.4359 | 103.74463 | Myotis horsfieldii |
| BAT3 | BAT3_20210623_195704.wav | 15 | 6/23/2021 | 19:57:04 | 1.4359 | 103.74463 | Scotophilus kuhlii |
| BAT3 | BAT3_20210623_195704.wav | 15 | 6/23/2021 | 19:57:04 | 1.4359 | 103.74463 | Saccolaimus saccolaimus |
| BAT3 | BAT3_20210623_195704.wav | 15 | 6/23/2021 | 19:57:04 | 1.4359 | 103.74463 | Myotis horsfieldii |
| BAT3 | BAT3_20210623_195719.wav | 15 | 6/23/2021 | 19:57:19 | 1.4359 | 103.74463 | Scotophilus kuhlii |
| BAT3 | BAT3_20210623_195719.wav | 15 | 6/23/2021 | 19:57:19 | 1.4359 | 103.74463 | Saccolaimus saccolaimus |
| BAT3 | BAT3_20210623_195719.wav | 15 | 6/23/2021 | 19:57:19 | 1.4359 | 103.74463 | Myotis horsfieldii |
| BAT3 | BAT3_20210623_195734.wav | 15 | 6/23/2021 | 19:57:34 | 1.4359 | 103.74463 | Scotophilus kuhlii |
| BAT3 | BAT3_20210623_195734.wav | 15 | 6/23/2021 | 19:57:34 | 1.4359 | 103.74463 | Taphozous melanopogon |
| BAT3 | BAT3_20210623_195734.wav | 15 | 6/23/2021 | 19:57:34 | 1.4359 | 103.74463 | Myotis horsfieldii |
| BAT3 | BAT3_20210623_195750.wav | 15 | 6/23/2021 | 19:57:50 | 1.4359 | 103.74463 | Scotophilus kuhlii |
| BAT3 | BAT3_20210623_195750.wav | 15 | 6/23/2021 | 19:57:50 | 1.4359 | 103.74463 | Taphozous melanopogon |
| BAT3 | BAT3_20210623_195750.wav | 15 | 6/23/2021 | 19:57:50 | 1.4359 | 103.74463 | Myotis horsfieldii |
| BAT3 | BAT3_20210623_200402.wav | 15 | 6/23/2021 | 20:04:02 | 1.4359 | 103.74463 | Scotophilus kuhlii |
| BAT3 | BAT3_20210623_200402.wav | 15 | 6/23/2021 | 20:04:02 | 1.4359 | 103.74463 | Taphozous melanopogon |
| BAT3 | BAT3_20210623_200402.wav | 15 | 6/23/2021 | 20:04:02 | 1.4359 | 103.74463 | Myotis horsfieldii |
| BAT3 | BAT3_20210623_200417.wav | 15 | 6/23/2021 | 20:04:17 | 1.4359 | 103.74463 | Scotophilus kuhlii |
| BAT3 | BAT3_20210623_200417.wav | 15 | 6/23/2021 | 20:04:17 | 1.4359 | 103.74463 | Myotis horsfieldii |

| Station | File name | Duration | Date | Time | Lat | Long | Species |
|---|---|---|---|---|---|---|---|
| BAT3 | BAT3_20210623_200432.wav | 15 | 6/23/2021 | 20:04:32 | 1.4359 | 103.74463 | Scotophilus kuhlii |
| BAT3 | BAT3_20210623_200432.wav | 15 | 6/23/2021 | 20:04:32 | 1.4359 | 103.74463 | Myotis horsfieldii |
| BAT3 | BAT3_20210623_200447.wav | 15 | 6/23/2021 | 20:04:47 | 1.4359 | 103.74463 | Scotophilus kuhlii |
| BAT3 | BAT3_20210623_200447.wav | 15 | 6/23/2021 | 20:04:47 | 1.4359 | 103.74463 | Myotis horsfieldii |
| BAT3 | BAT3_20210623_200502.wav | 15 | 6/23/2021 | 20:05:02 | 1.4359 | 103.74463 | Myotis horsfieldii |
| BAT3 | BAT3_20210623_200517.wav | 6.344 | 6/23/2021 | 20:05:17 | 1.4359 | 103.74463 | Scotophilus kuhlii |
| BAT3 | BAT3_20210623_200517.wav | 6.344 | 6/23/2021 | 20:05:17 | 1.4359 | 103.74463 | Myotis horsfieldii |
| BAT3 | BAT3_20210623_200524.wav | 15 | 6/23/2021 | 20:05:24 | 1.4359 | 103.74463 | Myotis horsfieldii |
| BAT3 | BAT3_20210623_200540.wav | 15 | 6/23/2021 | 20:05:40 | 1.4359 | 103.74463 | Myotis horsfieldii |
| BAT3 | BAT3_20210623_200555.wav | 15 | 6/23/2021 | 20:05:55 | 1.4359 | 103.74463 | Myotis horsfieldii |
| BAT3 | BAT3_20210623_200611.wav | 15 | 6/23/2021 | 20:06:11 | 1.4359 | 103.74463 | Myotis horsfieldii |
| BAT3 | BAT3_20210623_200626.wav | 15 | 6/23/2021 | 20:06:26 | 1.4359 | 103.74463 | Scotophilus kuhlii |
| BAT3 | BAT3_20210623_200626.wav | 15 | 6/23/2021 | 20:06:26 | 1.4359 | 103.74463 | Myotis horsfieldii |
| BAT3 | BAT3_20210623_200641.wav | 15 | 6/23/2021 | 20:06:41 | 1.4359 | 103.74463 | Scotophilus kuhlii |
| BAT3 | BAT3_20210623_200641.wav | 15 | 6/23/2021 | 20:06:41 | 1.4359 | 103.74463 | Myotis horsfieldii |
| BAT3 | BAT3_20210623_200656.wav | 15 | 6/23/2021 | 20:06:56 | 1.4359 | 103.74463 | Scotophilus kuhlii |
| BAT3 | BAT3_20210623_200656.wav | 15 | 6/23/2021 | 20:06:56 | 1.4359 | 103.74463 | Myotis horsfieldii |
| BAT3 | BAT3_20210623_200711.wav | 15 | 6/23/2021 | 20:07:11 | 1.4359 | 103.74463 | Scotophilus kuhlii |
| BAT3 | BAT3_20210623_200711.wav | 15 | 6/23/2021 | 20:07:11 | 1.4359 | 103.74463 | Myotis horsfieldii |
| BAT3 | BAT3_20210623_200726.wav | 15 | 6/23/2021 | 20:07:26 | 1.4359 | 103.74463 | Myotis horsfieldii |
| BAT3 | BAT3_20210623_200741.wav | 15 | 6/23/2021 | 20:07:41 | 1.4359 | 103.74463 | Scotophilus kuhlii |
| BAT3 | BAT3_20210623_200741.wav | 15 | 6/23/2021 | 20:07:41 | 1.4359 | 103.74463 | Myotis horsfieldii |
| BAT3 | BAT3_20210623_200757.wav | 15 | 6/23/2021 | 20:07:57 | 1.4359 | 103.74463 | Taphozous melanopogon |
| BAT3 | BAT3_20210623_200757.wav | 15 | 6/23/2021 | 20:07:57 | 1.4359 | 103.74463 | Myotis horsfieldii |
| BAT3 | BAT3_20210623_200812.wav | 15 | 6/23/2021 | 20:08:12 | 1.4359 | 103.74463 | Scotophilus kuhlii |
| BAT3 | BAT3_20210623_200812.wav | 15 | 6/23/2021 | 20:08:12 | 1.4359 | 103.74463 | Myotis horsfieldii |
| BAT3 | BAT3_20210623_200833.wav | 4.079 | 6/23/2021 | 20:08:33 | 1.4359 | 103.74463 | Myotis horsfieldii |
| BAT3 | BAT3_20210623_200838.wav | 15 | 6/23/2021 | 20:08:38 | 1.4359 | 103.74463 | Scotophilus kuhlii |
| BAT3 | BAT3_20210623_200838.wav | 15 | 6/23/2021 | 20:08:38 | 1.4359 | 103.74463 | Myotis horsfieldii |
| BAT3 | BAT3_20210623_200855.wav | 15 | 6/23/2021 | 20:08:55 | 1.4359 | 103.74463 | Myotis horsfieldii |
| BAT3 | BAT3_20210623_200911.wav | 15 | 6/23/2021 | 20:09:11 | 1.4359 | 103.74463 | Myotis horsfieldii |
| BAT3 | BAT3_20210623_200926.wav | 15 | 6/23/2021 | 20:09:26 | 1.4359 | 103.74463 | Myotis horsfieldii |
| BAT3 | BAT3_20210623_200941.wav | 15 | 6/23/2021 | 20:09:41 | 1.4359 | 103.74463 | Scotophilus kuhlii |
| BAT3 | BAT3_20210623_200941.wav | 15 | 6/23/2021 | 20:09:41 | 1.4359 | 103.74463 | Myotis horsfieldii |
| BAT3 | BAT3_20210623_200958.wav | 15 | 6/23/2021 | 20:09:58 | 1.4359 | 103.74463 | Scotophilus kuhlii |
| BAT3 | BAT3_20210623_200958.wav | 15 | 6/23/2021 | 20:09:58 | 1.4359 | 103.74463 | Myotis horsfieldii |
| BAT3 | BAT3_20210623_203711.wav | 9.328 | 6/23/2021 | 20:37:11 | 1.4359 | 103.74463 | Myotis horsfieldii |
| BAT3 | BAT3_20210623_203724.wav | 15 | 6/23/2021 | 20:37:24 | 1.4359 | 103.74463 | Myotis horsfieldii |
| BAT3 | BAT3_20210623_203739.wav | 12.21 | 6/23/2021 | 20:37:39 | 1.4359 | 103.74463 | Myotis horsfieldii |
| BAT3 | BAT3_20210623_203752.wav | 12.632 | 6/23/2021 | 20:37:52 | 1.4359 | 103.74463 | Myotis horsfieldii |
| BAT3 | BAT3_20210623_203804.wav | 6.018 | 6/23/2021 | 20:38:04 | 1.4359 | 103.74463 | Scotophilus kuhlii |
| BAT3 | BAT3_20210623_203804.wav | 6.018 | 6/23/2021 | 20:38:04 | 1.4359 | 103.74463 | Myotis horsfieldii |
| BAT3 | BAT3_20210623_203812.wav | 15 | 6/23/2021 | 20:38:12 | 1.4359 | 103.74463 | Scotophilus kuhlii |
| BAT3 | BAT3_20210623_203812.wav | 15 | 6/23/2021 | 20:38:12 | 1.4359 | 103.74463 | Myotis horsfieldii |
| BAT3 | BAT3_20210623_203830.wav | 15 | 6/23/2021 | 20:38:30 | 1.4359 | 103.74463 | Myotis horsfieldii |
| BAT3 | BAT3_20210623_203846.wav | 14.629 | 6/23/2021 | 20:38:46 | 1.4359 | 103.74463 | Myotis horsfieldii |
| BAT3 | BAT3_20210623_203902.wav | 15 | 6/23/2021 | 20:39:02 | 1.4359 | 103.74463 | Myotis horsfieldii |
| BAT3 | BAT3_20210623_203917.wav | 15 | 6/23/2021 | 20:39:17 | 1.4359 | 103.74463 | Myotis horsfieldii |
| BAT3 | BAT3_20210623_203933.wav | 15 | 6/23/2021 | 20:39:33 | 1.4359 | 103.74463 | Myotis horsfieldii |
| BAT3 | BAT3_20210623_203948.wav | 15 | 6/23/2021 | 20:39:48 | 1.4359 | 103.74463 | Myotis horsfieldii |
| BAT3 | BAT3_20210623_204004.wav | 15 | 6/23/2021 | 20:40:04 | 1.4359 | 103.74463 | Myotis horsfieldii |
| BAT3 | BAT3_20210623_204019.wav | 15 | 6/23/2021 | 20:40:19 | 1.4359 | 103.74463 | Myotis horsfieldii |
| BAT3 | BAT3_20210623_204034.wav | 10.263 | 6/23/2021 | 20:40:34 | 1.4359 | 103.74463 | Myotis horsfieldii |
| BAT3 | BAT3_20210623_204049.wav | 15 | 6/23/2021 | 20:40:49 | 1.4359 | 103.74463 | Myotis horsfieldii |
| BAT3 | BAT3_20210623_204105.wav | 15 | 6/23/2021 | 20:41:05 | 1.4359 | 103.74463 | Myotis horsfieldii |
| BAT3 | BAT3_20210623_204121.wav | 6.984 | 6/23/2021 | 20:41:21 | 1.4359 | 103.74463 | Myotis horsfieldii |
| BAT3 | BAT3_20210623_204129.wav | 15 | 6/23/2021 | 20:41:29 | 1.4359 | 103.74463 | Myotis horsfieldii |
| BAT3 | BAT3_20210623_204144.wav | 15 | 6/23/2021 | 20:41:44 | 1.4359 | 103.74463 | Myotis horsfieldii |
| BAT3 | BAT3_20210623_204201.wav | 14.99 | 6/23/2021 | 20:42:01 | 1.4359 | 103.74463 | Myotis horsfieldii |
| BAT3 | BAT3_20210623_204217.wav | 15 | 6/23/2021 | 20:42:17 | 1.4359 | 103.74463 | Myotis horsfieldii |
| BAT3 | BAT3_20210623_204233.wav | 15 | 6/23/2021 | 20:42:33 | 1.4359 | 103.74463 | Myotis horsfieldii |
| BAT3 | BAT3_20210623_210714.wav | 15 | 6/23/2021 | 21:07:14 | 1.4359 | 103.74463 | Myotis horsfieldii |
| BAT3 | BAT3_20210623_210729.wav | 15 | 6/23/2021 | 21:07:29 | 1.4359 | 103.74463 | Myotis horsfieldii |
| BAT3 | BAT3_20210623_210745.wav | 10.481 | 6/23/2021 | 21:07:45 | 1.4359 | 103.74463 | Myotis horsfieldii |
| BAT3 | BAT3_20210623_210801.wav | 15 | 6/23/2021 | 21:08:01 | 1.4359 | 103.74463 | Scotophilus kuhlii |
| BAT3 | BAT3_20210623_210801.wav | 15 | 6/23/2021 | 21:08:01 | 1.4359 | 103.74463 | Myotis horsfieldii |
| BAT3 | BAT3_20210623_210824.wav | 15 | 6/23/2021 | 21:08:24 | 1.4359 | 103.74463 | Myotis horsfieldii |
| BAT3 | BAT3_20210623_210849.wav | 15 | 6/23/2021 | 21:08:49 | 1.4359 | 103.74463 | Myotis horsfieldii |
| BAT3 | BAT3_20210623_210914.wav | 5.379 | 6/23/2021 | 21:09:14 | 1.4359 | 103.74463 | Scotophilus kuhlii |
| BAT3 | BAT3_20210623_210914.wav | 5.379 | 6/23/2021 | 21:09:14 | 1.4359 | 103.74463 | Myotis horsfieldii |
| BAT3 | BAT3_20210623_210931.wav | 5.509 | 6/23/2021 | 21:09:31 | 1.4359 | 103.74463 | Myotis horsfieldii |
| BAT3 | BAT3_20210623_210949.wav | 15 | 6/23/2021 | 21:09:49 | 1.4359 | 103.74463 | Myotis horsfieldii |
| BAT3 | BAT3_20210623_211005.wav | 14.8 | 6/23/2021 | 21:10:05 | 1.4359 | 103.74463 | Myotis horsfieldii |
| BAT3 | BAT3_20210623_211020.wav | 11.286 | 6/23/2021 | 21:10:20 | 1.4359 | 103.74463 | Myotis horsfieldii |
| BAT3 | BAT3_20210623_211037.wav | 12.954 | 6/23/2021 | 21:10:37 | 1.4359 | 103.74463 | Myotis horsfieldii |
| BAT3 | BAT3_20210623_211053.wav | 12.678 | 6/23/2021 | 21:10:53 | 1.4359 | 103.74463 | Myotis horsfieldii |
| BAT3 | BAT3_20210623_211124.wav | 15 | 6/23/2021 | 21:11:24 | 1.4359 | 103.74463 | Myotis horsfieldii |
| BAT3 | BAT3_20210623_211139.wav | 8.468 | 6/23/2021 | 21:11:39 | 1.4359 | 103.74463 | Myotis horsfieldii |
| BAT3 | BAT3_20210623_211148.wav | 9.245 | 6/23/2021 | 21:11:48 | 1.4359 | 103.74463 | Myotis horsfieldii |
| BAT3 | BAT3_20210623_211214.wav | 6.194 | 6/23/2021 | 21:12:14 | 1.4359 | 103.74463 | Myotis horsfieldii |

| Station | File name | Duration | Date | Time | Lat | Long | Species |
|---|---|---|---|---|---|---|---|
| BAT3 | BAT3_20210623_211223.wav | 15 | 6/23/2021 | 21:12:23 | 1.4359 | 103.74463 | Myotis horsfieldii |
| BAT3 | BAT3_20210623_211238.wav | 15 | 6/23/2021 | 21:12:38 | 1.4359 | 103.74463 | Myotis horsfieldii |
| BAT3 | BAT3_20210623_211253.wav | 7.233 | 6/23/2021 | 21:12:53 | 1.4359 | 103.74463 | Myotis horsfieldii |
| BAT3 | BAT3_20210623_214619.wav | 15 | 6/23/2021 | 21:46:19 | 1.4359 | 103.74463 | Scotophilus kuhlii |
| BAT3 | BAT3_20210623_214619.wav | 15 | 6/23/2021 | 21:46:19 | 1.4359 | 103.74463 | Myotis horsfieldii |
| BAT3 | BAT3_20210623_214641.wav | 13.635 | 6/23/2021 | 21:46:41 | 1.4359 | 103.74463 | Myotis horsfieldii |
| BAT3 | BAT3_20210623_214704.wav | 15 | 6/23/2021 | 21:47:04 | 1.4359 | 103.74463 | Myotis horsfieldii |
| BAT3 | BAT3_20210623_214748.wav | 6.585 | 6/23/2021 | 21:47:48 | 1.4359 | 103.74463 | Myotis horsfieldii |
| BAT3 | BAT3_20210623_214758.wav | 15 | 6/23/2021 | 21:47:58 | 1.4359 | 103.74463 | Myotis horsfieldii |
| BAT3 | BAT3_20210623_214815.wav | 15 | 6/23/2021 | 21:48:15 | 1.4359 | 103.74463 | Myotis horsfieldii |
| BAT3 | BAT3_20210623_214831.wav | 15 | 6/23/2021 | 21:48:31 | 1.4359 | 103.74463 | Scotophilus kuhlii |
| BAT3 | BAT3_20210623_214831.wav | 15 | 6/23/2021 | 21:48:31 | 1.4359 | 103.74463 | Myotis horsfieldii |
| BAT3 | BAT3_20210623_214846.wav | 15 | 6/23/2021 | 21:48:46 | 1.4359 | 103.74463 | Scotophilus kuhlii |
| BAT3 | BAT3_20210623_214846.wav | 15 | 6/23/2021 | 21:48:46 | 1.4359 | 103.74463 | Myotis horsfieldii |
| BAT3 | BAT3_20210623_214952.wav | 15 | 6/23/2021 | 21:49:52 | 1.4359 | 103.74463 | Scotophilus kuhlii |
| BAT3 | BAT3_20210623_214952.wav | 15 | 6/23/2021 | 21:49:52 | 1.4359 | 103.74463 | Myotis horsfieldii |
| BAT3 | BAT3_20210623_215021.wav | 10.244 | 6/23/2021 | 21:50:21 | 1.4359 | 103.74463 | Myotis horsfieldii |
| BAT3 | BAT3_20210623_215036.wav | 6.07 | 6/23/2021 | 21:50:36 | 1.4359 | 103.74463 | Myotis horsfieldii |
| BAT3 | BAT3_20210623_215047.wav | 13.796 | 6/23/2021 | 21:50:47 | 1.4359 | 103.74463 | Myotis horsfieldii |
| BAT3 | BAT3_20210623_215137.wav | 10.449 | 6/23/2021 | 21:51:37 | 1.4359 | 103.74463 | Myotis horsfieldii |
| BAT3 | BAT3_20210623_222208.wav | 10.457 | 6/23/2021 | 22:22:08 | 1.4359 | 103.74463 | Scotophilus kuhlii |
| BAT3 | BAT3_20210623_222208.wav | 10.457 | 6/23/2021 | 22:22:08 | 1.4359 | 103.74463 | Myotis horsfieldii |
| BAT3 | BAT3_20210623_222231.wav | 5.014 | 6/23/2021 | 22:22:31 | 1.4359 | 103.74463 | Scotophilus kuhlii |
| BAT3 | BAT3_20210623_222231.wav | 5.014 | 6/23/2021 | 22:22:31 | 1.4359 | 103.74463 | Myotis horsfieldii |
| BAT3 | BAT3_20210623_222236.wav | 15 | 6/23/2021 | 22:22:36 | 1.4359 | 103.74463 | Scotophilus kuhlii |
| BAT3 | BAT3_20210623_222236.wav | 15 | 6/23/2021 | 22:22:36 | 1.4359 | 103.74463 | Myotis horsfieldii |
| BAT3 | BAT3_20210623_222252.wav | 11.493 | 6/23/2021 | 22:22:52 | 1.4359 | 103.74463 | Scotophilus kuhlii |
| BAT3 | BAT3_20210623_222252.wav | 11.493 | 6/23/2021 | 22:22:52 | 1.4359 | 103.74463 | Myotis horsfieldii |
| BAT3 | BAT3_20210623_222306.wav | 15 | 6/23/2021 | 22:23:06 | 1.4359 | 103.74463 | Scotophilus kuhlii |
| BAT3 | BAT3_20210623_222306.wav | 15 | 6/23/2021 | 22:23:06 | 1.4359 | 103.74463 | Myotis horsfieldii |
| BAT3 | BAT3_20210623_222321.wav | 7.892 | 6/23/2021 | 22:23:21 | 1.4359 | 103.74463 | Myotis horsfieldii |
| BAT3 | BAT3_20210623_222339.wav | 9.954 | 6/23/2021 | 22:23:39 | 1.4359 | 103.74463 | Myotis horsfieldii |
| BAT3 | BAT3_20210623_222423.wav | 14.174 | 6/23/2021 | 22:24:23 | 1.4359 | 103.74463 | Myotis horsfieldii |
| BAT3 | BAT3_20210623_222551.wav | 9.019 | 6/23/2021 | 22:25:51 | 1.4359 | 103.74463 | Myotis horsfieldii |
| BAT3 | BAT3_20210623_222626.wav | 15 | 6/23/2021 | 22:26:26 | 1.4359 | 103.74463 | Myotis horsfieldii |
| BAT3 | BAT3_20210623_222702.wav | 15 | 6/23/2021 | 22:27:02 | 1.4359 | 103.74463 | Myotis horsfieldii |
| BAT3 | BAT3_20210623_222718.wav | 15 | 6/23/2021 | 22:27:18 | 1.4359 | 103.74463 | Taphozous melanopogon |
| BAT3 | BAT3_20210623_222718.wav | 15 | 6/23/2021 | 22:27:18 | 1.4359 | 103.74463 | Myotis horsfieldii |
| BAT3 | BAT3_20210623_222733.wav | 8.598 | 6/23/2021 | 22:27:33 | 1.4359 | 103.74463 | Myotis horsfieldii |
| BAT3 | BAT3_20210623_222751.wav | 15 | 6/23/2021 | 22:27:51 | 1.4359 | 103.74463 | Myotis horsfieldii |
| BAT3 | BAT3_20210623_224618.wav | 15 | 6/23/2021 | 22:46:18 | 1.4359 | 103.74463 | Myotis horsfieldii |
| BAT3 | BAT3_20210623_224633.wav | 13.084 | 6/23/2021 | 22:46:33 | 1.4359 | 103.74463 | Myotis horsfieldii |
| BAT3 | BAT3_20210623_224715.wav | 15 | 6/23/2021 | 22:47:15 | 1.4359 | 103.74463 | Myotis horsfieldii |
| BAT3 | BAT3_20210623_224733.wav | 15 | 6/23/2021 | 22:47:33 | 1.4359 | 103.74463 | Myotis horsfieldii |
| BAT3 | BAT3_20210623_224748.wav | 8.942 | 6/23/2021 | 22:47:48 | 1.4359 | 103.74463 | Myotis horsfieldii |
| BAT3 | BAT3_20210623_224806.wav | 10.289 | 6/23/2021 | 22:48:06 | 1.4359 | 103.74463 | Myotis horsfieldii |
| BAT3 | BAT3_20210623_224823.wav | 15 | 6/23/2021 | 22:48:23 | 1.4359 | 103.74463 | Myotis horsfieldii |
| BAT3 | BAT3_20210623_224852.wav | 7.474 | 6/23/2021 | 22:48:52 | 1.4359 | 103.74463 | Myotis horsfieldii |
| BAT3 | BAT3_20210623_224917.wav | 5.272 | 6/23/2021 | 22:49:17 | 1.4359 | 103.74463 | Myotis horsfieldii |
| BAT3 | BAT3_20210623_224927.wav | 15 | 6/23/2021 | 22:49:27 | 1.4359 | 103.74463 | Saccolaimus saccolaimus |
| BAT3 | BAT3_20210623_225019.wav | 15 | 6/23/2021 | 22:50:19 | 1.4359 | 103.74463 | Myotis horsfieldii |
| BAT3 | BAT3_20210623_225035.wav | 15 | 6/23/2021 | 22:50:35 | 1.4359 | 103.74463 | Scotophilus kuhlii |
| BAT3 | BAT3_20210623_225035.wav | 15 | 6/23/2021 | 22:50:35 | 1.4359 | 103.74463 | Myotis horsfieldii |
| BAT3 | BAT3_20210623_225052.wav | 11.033 | 6/23/2021 | 22:50:52 | 1.4359 | 103.74463 | Saccolaimus saccolaimus |
| BAT3 | BAT3_20210623_225052.wav | 11.033 | 6/23/2021 | 22:50:52 | 1.4359 | 103.74463 | Myotis horsfieldii |
| BAT3 | BAT3_20210623_225112.wav | 12.584 | 6/23/2021 | 22:51:12 | 1.4359 | 103.74463 | Myotis horsfieldii |
| BAT3 | BAT3_20210623_225131.wav | 15 | 6/23/2021 | 22:51:31 | 1.4359 | 103.74463 | Scotophilus kuhlii |
| BAT3 | BAT3_20210623_225131.wav | 15 | 6/23/2021 | 22:51:31 | 1.4359 | 103.74463 | Myotis horsfieldii |
| BAT3 | BAT3_20210623_230802.wav | 7.809 | 6/23/2021 | 23:08:02 | 1.4359 | 103.74463 | Myotis horsfieldii |
| BAT3 | BAT3_20210623_230853.wav | 15 | 6/23/2021 | 23:08:53 | 1.4359 | 103.74463 | Scotophilus kuhlii |
| BAT3 | BAT3_20210623_230937.wav | 7.379 | 6/23/2021 | 23:09:37 | 1.4359 | 103.74463 | Myotis horsfieldii |
| BAT3 | BAT3_20210623_230947.wav | 4.93 | 6/23/2021 | 23:09:47 | 1.4359 | 103.74463 | Saccolaimus saccolaimus |
| BAT3 | BAT3_20210623_230954.wav | 10.911 | 6/23/2021 | 23:09:54 | 1.4359 | 103.74463 | Saccolaimus saccolaimus |
| BAT3 | BAT3_20210623_231028.wav | 15 | 6/23/2021 | 23:10:28 | 1.4359 | 103.74463 | Myotis horsfieldii |
| BAT3 | BAT3_20210623_231043.wav | 4.108 | 6/23/2021 | 23:10:43 | 1.4359 | 103.74463 | Myotis horsfieldii |
| BAT3 | BAT3_20210623_231120.wav | 9.284 | 6/23/2021 | 23:11:20 | 1.4359 | 103.74463 | Myotis horsfieldii |
| BAT3 | BAT3_20210623_231146.wav | 10.55 | 6/23/2021 | 23:11:46 | 1.4359 | 103.74463 | Myotis horsfieldii |
| BAT3 | BAT3_20210623_231158.wav | 14.916 | 6/23/2021 | 23:11:58 | 1.4359 | 103.74463 | Myotis horsfieldii |
| BAT3 | BAT3_20210623_231224.wav | 13.82 | 6/23/2021 | 23:12:24 | 1.4359 | 103.74463 | Myotis horsfieldii |
| BAT3 | BAT3_20210623_231240.wav | 6.795 | 6/23/2021 | 23:12:40 | 1.4359 | 103.74463 | Myotis horsfieldii |
| BAT3 | BAT3_20210623_231306.wav | 15 | 6/23/2021 | 23:13:06 | 1.4359 | 103.74463 | Scotophilus kuhlii |
| BAT3 | BAT3_20210623_231306.wav | 15 | 6/23/2021 | 23:13:06 | 1.4359 | 103.74463 | Myotis horsfieldii |
| BAT3 | BAT3_20210623_231333.wav | 15 | 6/23/2021 | 23:13:33 | 1.4359 | 103.74463 | Scotophilus kuhlii |
| BAT3 | BAT3_20210623_231348.wav | 15 | 6/23/2021 | 23:13:48 | 1.4359 | 103.74463 | Scotophilus kuhlii |
| BAT3 | BAT3_20210623_231348.wav | 15 | 6/23/2021 | 23:13:48 | 1.4359 | 103.74463 | Myotis horsfieldii |
| BAT3 | BAT3_20210623_233736.wav | 13.101 | 6/23/2021 | 23:37:36 | 1.4359 | 103.74463 | Scotophilus kuhlii |
| BAT3 | BAT3_20210623_233817.wav | 12.092 | 6/23/2021 | 23:38:17 | 1.4359 | 103.74463 | Myotis horsfieldii |
| BAT3 | BAT3_20210623_233841.wav | 14.004 | 6/23/2021 | 23:38:41 | 1.4359 | 103.74463 | Myotis horsfieldii |
| BAT3 | BAT3_20210623_233859.wav | 5.305 | 6/23/2021 | 23:38:59 | 1.4359 | 103.74463 | Myotis horsfieldii |
| BAT3 | BAT3_20210623_233905.wav | 5.025 | 6/23/2021 | 23:39:05 | 1.4359 | 103.74463 | Myotis horsfieldii |

| Station | File name | Duration | Date | Time | Lat | Long | Species |
|---|---|---|---|---|---|---|---|
| BAT3 | BAT3_20210623_234058.wav | 13.214 | 6/23/2021 | 23:40:58 | 1.4359 | 103.74463 | Scotophilus kuhlii |
| BAT3 | BAT3_20210623_234214.wav | 15 | 6/23/2021 | 23:42:14 | 1.4359 | 103.74463 | Myotis horsfieldii |
| BAT3 | BAT3_20210623_234242.wav | 15 | 6/23/2021 | 23:42:42 | 1.4359 | 103.74463 | Scotophilus kuhlii |
| BAT3 | BAT3_20210624_001403.wav | 4.709 | 6/24/2021 | 0:14:03 | 1.4359 | 103.74463 | Myotis horsfieldii |
| BAT3 | BAT3_20210624_001410.wav | 11.182 | 6/24/2021 | 0:14:10 | 1.4359 | 103.74463 | Scotophilus kuhlii |
| BAT3 | BAT3_20210624_001429.wav | 15 | 6/24/2021 | 0:14:29 | 1.4359 | 103.74463 | Myotis horsfieldii |
| BAT3 | BAT3_20210624_001519.wav | 4.604 | 6/24/2021 | 0:15:19 | 1.4359 | 103.74463 | Myotis horsfieldii |
| BAT3 | BAT3_20210624_001545.wav | 15 | 6/24/2021 | 0:15:45 | 1.4359 | 103.74463 | Myotis horsfieldii |
| BAT3 | BAT3_20210624_001605.wav | 6.245 | 6/24/2021 | 0:16:05 | 1.4359 | 103.74463 | Myotis horsfieldii |
| BAT3 | BAT3_20210624_001617.wav | 11.944 | 6/24/2021 | 0:16:17 | 1.4359 | 103.74463 | Myotis horsfieldii |
| BAT3 | BAT3_20210624_001629.wav | 15 | 6/24/2021 | 0:16:29 | 1.4359 | 103.74463 | Myotis horsfieldii |
| BAT3 | BAT3_20210624_001715.wav | 8.359 | 6/24/2021 | 0:17:15 | 1.4359 | 103.74463 | Myotis horsfieldii |
| BAT3 | BAT3_20210624_001740.wav | 15 | 6/24/2021 | 0:17:40 | 1.4359 | 103.74463 | Scotophilus kuhlii |
| BAT3 | BAT3_20210624_001740.wav | 15 | 6/24/2021 | 0:17:40 | 1.4359 | 103.74463 | Myotis horsfieldii |
| BAT3 | BAT3_20210624_001755.wav | 15 | 6/24/2021 | 0:17:55 | 1.4359 | 103.74463 | Scotophilus kuhlii |
| BAT3 | BAT3_20210624_001755.wav | 15 | 6/24/2021 | 0:17:55 | 1.4359 | 103.74463 | Myotis horsfieldii |
| BAT3 | BAT3_20210624_001810.wav | 15 | 6/24/2021 | 0:18:10 | 1.4359 | 103.74463 | Myotis horsfieldii |
| BAT3 | BAT3_20210624_001853.wav | 5.729 | 6/24/2021 | 0:18:53 | 1.4359 | 103.74463 | Myotis horsfieldii |
| BAT3 | BAT3_20210624_003011.wav | 13.179 | 6/24/2021 | 0:30:11 | 1.4359 | 103.74463 | Myotis horsfieldii |
| BAT3 | BAT3_20210624_003036.wav | 9.167 | 6/24/2021 | 0:30:36 | 1.4359 | 103.74463 | Myotis horsfieldii |
| BAT3 | BAT3_20210624_003047.wav | 15 | 6/24/2021 | 0:30:47 | 1.4359 | 103.74463 | Scotophilus kuhlii |
| BAT3 | BAT3_20210624_003047.wav | 15 | 6/24/2021 | 0:30:47 | 1.4359 | 103.74463 | Myotis horsfieldii |
| BAT3 | BAT3_20210624_003103.wav | 6.502 | 6/24/2021 | 0:31:03 | 1.4359 | 103.74463 | Myotis horsfieldii |
| BAT3 | BAT3_20210624_003139.wav | 6.528 | 6/24/2021 | 0:31:39 | 1.4359 | 103.74463 | Myotis horsfieldii |
| BAT3 | BAT3_20210624_003212.wav | 12.584 | 6/24/2021 | 0:32:12 | 1.4359 | 103.74463 | Myotis horsfieldii |
| BAT3 | BAT3_20210624_003233.wav | 15 | 6/24/2021 | 0:32:33 | 1.4359 | 103.74463 | Scotophilus kuhlii |
| BAT3 | BAT3_20210624_003233.wav | 15 | 6/24/2021 | 0:32:33 | 1.4359 | 103.74463 | Myotis horsfieldii |
| BAT3 | BAT3_20210624_003303.wav | 5.286 | 6/24/2021 | 0:33:03 | 1.4359 | 103.74463 | Myotis horsfieldii |
| BAT3 | BAT3_20210624_003314.wav | 4.342 | 6/24/2021 | 0:33:14 | 1.4359 | 103.74463 | Myotis horsfieldii |
| BAT3 | BAT3_20210624_003322.wav | 13.343 | 6/24/2021 | 0:33:22 | 1.4359 | 103.74463 | Myotis horsfieldii |
| BAT3 | BAT3_20210624_003413.wav | 12.02 | 6/24/2021 | 0:34:13 | 1.4359 | 103.74463 | Myotis horsfieldii |
| BAT3 | BAT3_20210624_003427.wav | 9.485 | 6/24/2021 | 0:34:27 | 1.4359 | 103.74463 | Myotis horsfieldii |
| BAT3 | BAT3_20210624_003437.wav | 15 | 6/24/2021 | 0:34:37 | 1.4359 | 103.74463 | Myotis horsfieldii |
| BAT3 | BAT3_20210624_003520.wav | 7.529 | 6/24/2021 | 0:35:20 | 1.4359 | 103.74463 | Myotis horsfieldii |
| BAT3 | BAT3_20210624_003538.wav | 7.994 | 6/24/2021 | 0:35:38 | 1.4359 | 103.74463 | Myotis horsfieldii |
| BAT3 | BAT3_20210624_003547.wav | 8.948 | 6/24/2021 | 0:35:47 | 1.4359 | 103.74463 | Myotis horsfieldii |
| BAT3 | BAT3_20210624_010342.wav | 4.004 | 6/24/2021 | 1:03:42 | 1.4359 | 103.74463 | Myotis horsfieldii |
| BAT3 | BAT3_20210624_010350.wav | 15 | 6/24/2021 | 1:03:50 | 1.4359 | 103.74463 | Myotis horsfieldii |
| BAT3 | BAT3_20210624_010428.wav | 15 | 6/24/2021 | 1:04:28 | 1.4359 | 103.74463 | Myotis horsfieldii |
| BAT3 | BAT3_20210624_010443.wav | 14.977 | 6/24/2021 | 1:04:43 | 1.4359 | 103.74463 | Scotophilus kuhlii |
| BAT3 | BAT3_20210624_010443.wav | 14.977 | 6/24/2021 | 1:04:43 | 1.4359 | 103.74463 | Myotis horsfieldii |
| BAT3 | BAT3_20210624_010503.wav | 14.999 | 6/24/2021 | 1:05:03 | 1.4359 | 103.74463 | Scotophilus kuhlii |
| BAT3 | BAT3_20210624_010503.wav | 14.999 | 6/24/2021 | 1:05:03 | 1.4359 | 103.74463 | Myotis horsfieldii |
| BAT3 | BAT3_20210624_010550.wav | 11.289 | 6/24/2021 | 1:05:50 | 1.4359 | 103.74463 | Myotis horsfieldii |
| BAT3 | BAT3_20210624_010605.wav | 15 | 6/24/2021 | 1:06:05 | 1.4359 | 103.74463 | Myotis horsfieldii |
| BAT3 | BAT3_20210624_010636.wav | 9.028 | 6/24/2021 | 1:06:36 | 1.4359 | 103.74463 | Myotis horsfieldii |
| BAT3 | BAT3_20210624_010748.wav | 12.899 | 6/24/2021 | 1:07:48 | 1.4359 | 103.74463 | Myotis horsfieldii |
| BAT3 | BAT3_20210624_010822.wav | 15 | 6/24/2021 | 1:08:22 | 1.4359 | 103.74463 | Myotis horsfieldii |
| BAT3 | BAT3_20210624_010842.wav | 3.71 | 6/24/2021 | 1:08:42 | 1.4359 | 103.74463 | Myotis horsfieldii |
| BAT3 | BAT3_20210624_010847.wav | 8.435 | 6/24/2021 | 1:08:47 | 1.4359 | 103.74463 | Myotis horsfieldii |
| BAT3 | BAT3_20210624_013410.wav | 15 | 6/24/2021 | 1:34:10 | 1.4359 | 103.74463 | Scotophilus kuhlii |
| BAT3 | BAT3_20210624_013410.wav | 15 | 6/24/2021 | 1:34:10 | 1.4359 | 103.74463 | Myotis horsfieldii |
| BAT3 | BAT3_20210624_013426.wav | 13.78 | 6/24/2021 | 1:34:26 | 1.4359 | 103.74463 | Scotophilus kuhlii |
| BAT3 | BAT3_20210624_013426.wav | 13.78 | 6/24/2021 | 1:34:26 | 1.4359 | 103.74463 | Myotis horsfieldii |
| BAT3 | BAT3_20210624_013446.wav | 3.432 | 6/24/2021 | 1:34:46 | 1.4359 | 103.74463 | Myotis horsfieldii |
| BAT3 | BAT3_20210624_013454.wav | 15 | 6/24/2021 | 1:34:54 | 1.4359 | 103.74463 | Myotis horsfieldii |
| BAT3 | BAT3_20210624_013618.wav | 10.034 | 6/24/2021 | 1:36:18 | 1.4359 | 103.74463 | Myotis horsfieldii |
| BAT3 | BAT3_20210624_013644.wav | 13.178 | 6/24/2021 | 1:36:44 | 1.4359 | 103.74463 | Myotis horsfieldii |
| BAT3 | BAT3_20210624_013734.wav | 9.629 | 6/24/2021 | 1:37:34 | 1.4359 | 103.74463 | Myotis horsfieldii |
| BAT3 | BAT3_20210624_020800.wav | 15 | 6/24/2021 | 2:08:00 | 1.4359 | 103.74463 | Myotis horsfieldii |
| BAT3 | BAT3_20210624_020830.wav | 11.944 | 6/24/2021 | 2:08:30 | 1.4359 | 103.74463 | Myotis horsfieldii |
| BAT3 | BAT3_20210624_020852.wav | 3.501 | 6/24/2021 | 2:08:52 | 1.4359 | 103.74463 | Myotis horsfieldii |
| BAT3 | BAT3_20210624_020919.wav | 11.259 | 6/24/2021 | 2:09:19 | 1.4359 | 103.74463 | Myotis horsfieldii |
| BAT3 | BAT3_20210624_020932.wav | 8.272 | 6/24/2021 | 2:09:32 | 1.4359 | 103.74463 | Myotis horsfieldii |
| BAT3 | BAT3_20210624_021018.wav | 9.464 | 6/24/2021 | 2:10:18 | 1.4359 | 103.74463 | Myotis horsfieldii |
| BAT3 | BAT3_20210624_021055.wav | 15 | 6/24/2021 | 2:10:55 | 1.4359 | 103.74463 | Myotis horsfieldii |
| BAT3 | BAT3_20210624_021110.wav | 4.451 | 6/24/2021 | 2:11:10 | 1.4359 | 103.74463 | Myotis horsfieldii |
| BAT3 | BAT3_20210624_021220.wav | 15 | 6/24/2021 | 2:12:20 | 1.4359 | 103.74463 | Myotis horsfieldii |
| BAT3 | BAT3_20210624_021259.wav | 5.389 | 6/24/2021 | 2:12:59 | 1.4359 | 103.74463 | Myotis horsfieldii |
| BAT3 | BAT3_20210624_025331.wav | 5.459 | 6/24/2021 | 2:53:31 | 1.4359 | 103.74463 | Myotis horsfieldii |
| BAT3 | BAT3_20210624_025504.wav | 3.814 | 6/24/2021 | 2:55:04 | 1.4359 | 103.74463 | Myotis horsfieldii |
| BAT3 | BAT3_20210624_025517.wav | 15 | 6/24/2021 | 2:55:17 | 1.4359 | 103.74463 | Scotophilus kuhlii |
| BAT3 | BAT3_20210624_025517.wav | 15 | 6/24/2021 | 2:55:17 | 1.4359 | 103.74463 | Myotis horsfieldii |
| BAT3 | BAT3_20210624_025532.wav | 6.592 | 6/24/2021 | 2:55:32 | 1.4359 | 103.74463 | Scotophilus kuhlii |
| BAT3 | BAT3_20210624_025532.wav | 6.592 | 6/24/2021 | 2:55:32 | 1.4359 | 103.74463 | Myotis horsfieldii |
| BAT3 | BAT3_20210624_025553.wav | 9.123 | 6/24/2021 | 2:55:53 | 1.4359 | 103.74463 | Myotis horsfieldii |
| BAT3 | BAT3_20210624_025634.wav | 8.579 | 6/24/2021 | 2:56:34 | 1.4359 | 103.74463 | Myotis horsfieldii |
| BAT3 | BAT3_20210624_025751.wav | 15 | 6/24/2021 | 2:57:51 | 1.4359 | 103.74463 | Myotis horsfieldii |
| BAT3 | BAT3_20210624_025818.wav | 12.796 | 6/24/2021 | 2:58:18 | 1.4359 | 103.74463 | Myotis muricola |
| BAT3 | BAT3_20210624_032101.wav | 15 | 6/24/2021 | 3:21:01 | 1.4359 | 103.74463 | Myotis horsfieldii |

| Station | File name | Duration | Date | Time | Lat | Long | Species |
|---|---|---|---|---|---|---|---|
| BAT3 | BAT3_20210624_032130.wav | 4.536 | 6/24/2021 | 3:21:30 | 1.4359 | 103.74463 | Myotis horsfieldii |
| BAT3 | BAT3_20210624_032223.wav | 10.094 | 6/24/2021 | 3:22:23 | 1.4359 | 103.74463 | Myotis horsfieldii |
| BAT3 | BAT3_20210624_032240.wav | 9.02 | 6/24/2021 | 3:22:40 | 1.4359 | 103.74463 | Myotis horsfieldii |
| BAT3 | BAT3_20210624_032258.wav | 7.506 | 6/24/2021 | 3:22:58 | 1.4359 | 103.74463 | Myotis horsfieldii |
| BAT3 | BAT3_20210624_032335.wav | 15 | 6/24/2021 | 3:23:35 | 1.4359 | 103.74463 | Myotis horsfieldii |
| BAT3 | BAT3_20210624_032402.wav | 10.698 | 6/24/2021 | 3:24:02 | 1.4359 | 103.74463 | Scotophilus kuhlii |
| BAT3 | BAT3_20210624_032433.wav | 13.541 | 6/24/2021 | 3:24:33 | 1.4359 | 103.74463 | Myotis horsfieldii |
| BAT3 | BAT3_20210624_032508.wav | 5.544 | 6/24/2021 | 3:25:08 | 1.4359 | 103.74463 | Myotis horsfieldii |
| BAT3 | BAT3_20210624_032601.wav | 7.446 | 6/24/2021 | 3:26:01 | 1.4359 | 103.74463 | Myotis horsfieldii |
| BAT3 | BAT3_20210624_032619.wav | 10.187 | 6/24/2021 | 3:26:19 | 1.4359 | 103.74463 | Myotis horsfieldii |
| BAT3 | BAT3_20210624_032651.wav | 5.654 | 6/24/2021 | 3:26:51 | 1.4359 | 103.74463 | Myotis horsfieldii |
| BAT3 | BAT3_20210624_034617.wav | 12.619 | 6/24/2021 | 3:46:17 | 1.4359 | 103.74463 | Myotis horsfieldii |
| BAT3 | BAT3_20210624_034806.wav | 6.744 | 6/24/2021 | 3:48:06 | 1.4359 | 103.74463 | Myotis horsfieldii |
| BAT3 | BAT3_20210624_034815.wav | 11.547 | 6/24/2021 | 3:48:15 | 1.4359 | 103.74463 | Myotis horsfieldii |
| BAT3 | BAT3_20210624_034831.wav | 15 | 6/24/2021 | 3:48:31 | 1.4359 | 103.74463 | Myotis horsfieldii |
| BAT3 | BAT3_20210624_034846.wav | 7.391 | 6/24/2021 | 3:48:46 | 1.4359 | 103.74463 | Myotis horsfieldii |
| BAT3 | BAT3_20210624_034905.wav | 13.614 | 6/24/2021 | 3:49:05 | 1.4359 | 103.74463 | Myotis horsfieldii |
| BAT3 | BAT3_20210624_034951.wav | 11.394 | 6/24/2021 | 3:49:51 | 1.4359 | 103.74463 | Scotophilus kuhlii |
| BAT3 | BAT3_20210624_034951.wav | 11.394 | 6/24/2021 | 3:49:51 | 1.4359 | 103.74463 | Myotis horsfieldii |
| BAT3 | BAT3_20210624_035011.wav | 5.119 | 6/24/2021 | 3:50:11 | 1.4359 | 103.74463 | Scotophilus kuhlii |
| BAT3 | BAT3_20210624_035011.wav | 5.119 | 6/24/2021 | 3:50:11 | 1.4359 | 103.74463 | Myotis horsfieldii |
| BAT3 | BAT3_20210624_035018.wav | 11.593 | 6/24/2021 | 3:50:18 | 1.4359 | 103.74463 | Myotis horsfieldii |
| BAT3 | BAT3_20210624_035109.wav | 11.659 | 6/24/2021 | 3:51:09 | 1.4359 | 103.74463 | Scotophilus kuhlii |
| BAT3 | BAT3_20210624_035109.wav | 11.659 | 6/24/2021 | 3:51:09 | 1.4359 | 103.74463 | Myotis horsfieldii |
| BAT3 | BAT3_20210624_035127.wav | 6.14 | 6/24/2021 | 3:51:27 | 1.4359 | 103.74463 | Myotis horsfieldii |
| BAT3 | BAT3_20210624_035158.wav | 7.6 | 6/24/2021 | 3:51:58 | 1.4359 | 103.74463 | Myotis horsfieldii |
| BAT3 | BAT3_20210624_041616.wav | 3.012 | 6/24/2021 | 4:16:16 | 1.4359 | 103.74463 | Myotis horsfieldii |
| BAT3 | BAT3_20210624_041622.wav | 12.569 | 6/24/2021 | 4:16:22 | 1.4359 | 103.74463 | Myotis horsfieldii |
| BAT3 | BAT3_20210624_041641.wav | 8.95 | 6/24/2021 | 4:16:41 | 1.4359 | 103.74463 | Myotis horsfieldii |
| BAT3 | BAT3_20210624_041736.wav | 9.324 | 6/24/2021 | 4:17:36 | 1.4359 | 103.74463 | Myotis horsfieldii |
| BAT3 | BAT3_20210624_041801.wav | 10.334 | 6/24/2021 | 4:18:01 | 1.4359 | 103.74463 | Myotis horsfieldii |
| BAT3 | BAT3_20210624_041822.wav | 15 | 6/24/2021 | 4:18:22 | 1.4359 | 103.74463 | Scotophilus kuhlii |
| BAT3 | BAT3_20210624_041822.wav | 15 | 6/24/2021 | 4:18:22 | 1.4359 | 103.74463 | Myotis horsfieldii |
| BAT3 | BAT3_20210624_041837.wav | 14.964 | 6/24/2021 | 4:18:37 | 1.4359 | 103.74463 | Scotophilus kuhlii |
| BAT3 | BAT3_20210624_041837.wav | 14.964 | 6/24/2021 | 4:18:37 | 1.4359 | 103.74463 | Myotis horsfieldii |
| BAT3 | BAT3_20210624_041853.wav | 6.388 | 6/24/2021 | 4:18:53 | 1.4359 | 103.74463 | Myotis horsfieldii |
| BAT3 | BAT3_20210624_041912.wav | 10.61 | 6/24/2021 | 4:19:12 | 1.4359 | 103.74463 | Myotis horsfieldii |
| BAT3 | BAT3_20210624_041933.wav | 4.122 | 6/24/2021 | 4:19:33 | 1.4359 | 103.74463 | Myotis horsfieldii |
| BAT3 | BAT3_20210624_041948.wav | 7.513 | 6/24/2021 | 4:19:48 | 1.4359 | 103.74463 | Scotophilus kuhlii |
| BAT3 | BAT3_20210624_042024.wav | 9.504 | 6/24/2021 | 4:20:24 | 1.4359 | 103.74463 | Scotophilus kuhlii |
| BAT3 | BAT3_20210624_042024.wav | 9.504 | 6/24/2021 | 4:20:24 | 1.4359 | 103.74463 | Myotis horsfieldii |
| BAT3 | BAT3_20210624_042046.wav | 10.299 | 6/24/2021 | 4:20:46 | 1.4359 | 103.74463 | Myotis horsfieldii |
| BAT3 | BAT3_20210624_042133.wav | 11.859 | 6/24/2021 | 4:21:33 | 1.4359 | 103.74463 | Myotis horsfieldii |
| BAT3 | BAT3_20210624_045411.wav | 13.944 | 6/24/2021 | 4:54:11 | 1.4359 | 103.74463 | Scotophilus kuhlii |
| BAT3 | BAT3_20210624_045453.wav | 10.152 | 6/24/2021 | 4:54:53 | 1.4359 | 103.74463 | Scotophilus kuhlii |
| BAT3 | BAT3_20210624_045525.wav | 11.249 | 6/24/2021 | 4:55:25 | 1.4359 | 103.74463 | Myotis horsfieldii |
| BAT3 | BAT3_20210624_045601.wav | 8.464 | 6/24/2021 | 4:56:01 | 1.4359 | 103.74463 | Scotophilus kuhlii |
| BAT3 | BAT3_20210624_045719.wav | 7.009 | 6/24/2021 | 4:57:19 | 1.4359 | 103.74463 | Myotis horsfieldii |
| BAT3 | BAT3_20210624_045743.wav | 10.309 | 6/24/2021 | 4:57:43 | 1.4359 | 103.74463 | Myotis horsfieldii |
| BAT3 | BAT3_20210624_045807.wav | 12.839 | 6/24/2021 | 4:58:07 | 1.4359 | 103.74463 | Myotis horsfieldii |
| BAT3 | BAT3_20210624_045840.wav | 4.304 | 6/24/2021 | 4:58:40 | 1.4359 | 103.74463 | Myotis horsfieldii |
| BAT3 | BAT3_20210624_045856.wav | 12.017 | 6/24/2021 | 4:58:56 | 1.4359 | 103.74463 | Scotophilus kuhlii |
| BAT3 | BAT3_20210624_045856.wav | 12.017 | 6/24/2021 | 4:58:56 | 1.4359 | 103.74463 | Myotis horsfieldii |
| BAT3 | BAT3_20210624_050214.wav | 10.006 | 6/24/2021 | 5:02:14 | 1.4359 | 103.74463 | Saccolaimus saccolaimus |
| BAT3 | BAT3_20210624_050237.wav | 12.143 | 6/24/2021 | 5:02:37 | 1.4359 | 103.74463 | Myotis horsfieldii |
| BAT3 | BAT3_20210624_050314.wav | 15 | 6/24/2021 | 5:03:14 | 1.4359 | 103.74463 | Scotophilus kuhlii |
| BAT3 | BAT3_20210624_050314.wav | 15 | 6/24/2021 | 5:03:14 | 1.4359 | 103.74463 | Myotis horsfieldii |
| BAT3 | BAT3_20210624_050329.wav | 13.506 | 6/24/2021 | 5:03:29 | 1.4359 | 103.74463 | Scotophilus kuhlii |
| BAT3 | BAT3_20210624_050329.wav | 13.506 | 6/24/2021 | 5:03:29 | 1.4359 | 103.74463 | Myotis horsfieldii |
| BAT3 | BAT3_20210624_050355.wav | 9.024 | 6/24/2021 | 5:03:55 | 1.4359 | 103.74463 | Myotis horsfieldii |
| BAT3 | BAT3_20210624_050408.wav | 8.208 | 6/24/2021 | 5:04:08 | 1.4359 | 103.74463 | Myotis horsfieldii |
| BAT3 | BAT3_20210624_050451.wav | 8.694 | 6/24/2021 | 5:04:51 | 1.4359 | 103.74463 | Myotis horsfieldii |
| BAT3 | BAT3_20210624_050510.wav | 15 | 6/24/2021 | 5:05:10 | 1.4359 | 103.74463 | Scotophilus kuhlii |
| BAT3 | BAT3_20210624_050510.wav | 15 | 6/24/2021 | 5:05:10 | 1.4359 | 103.74463 | Myotis horsfieldii |
| BAT3 | BAT3_20210624_050525.wav | 15 | 6/24/2021 | 5:05:25 | 1.4359 | 103.74463 | Myotis horsfieldii |
| BAT3 | BAT3_20210624_050540.wav | 5.571 | 6/24/2021 | 5:05:40 | 1.4359 | 103.74463 | Myotis horsfieldii |
| BAT3 | BAT3_20210624_050547.wav | 4.473 | 6/24/2021 | 5:05:47 | 1.4359 | 103.74463 | Myotis horsfieldii |
| BAT3 | BAT3_20210624_050632.wav | 15 | 6/24/2021 | 5:06:32 | 1.4359 | 103.74463 | Scotophilus kuhlii |
| BAT3 | BAT3_20210624_050632.wav | 15 | 6/24/2021 | 5:06:32 | 1.4359 | 103.74463 | Myotis horsfieldii |
| BAT3 | BAT3_20210624_050658.wav | 4.819 | 6/24/2021 | 5:06:58 | 1.4359 | 103.74463 | Myotis horsfieldii |
| BAT3 | BAT3_20210624_050704.wav | 9.806 | 6/24/2021 | 5:07:04 | 1.4359 | 103.74463 | Myotis horsfieldii |
| BAT3 | BAT3_20210624_050739.wav | 7.442 | 6/24/2021 | 5:07:39 | 1.4359 | 103.74463 | Myotis horsfieldii |
| BAT3 | BAT3_20210624_050750.wav | 15 | 6/24/2021 | 5:07:50 | 1.4359 | 103.74463 | Myotis horsfieldii |
| BAT3 | BAT3_20210624_053905.wav | 8.158 | 6/24/2021 | 5:39:05 | 1.4359 | 103.74463 | Scotophilus kuhlii |
| BAT3 | BAT3_20210624_053926.wav | 6.455 | 6/24/2021 | 5:39:26 | 1.4359 | 103.74463 | Myotis horsfieldii |
| BAT3 | BAT3_20210624_053953.wav | 15 | 6/24/2021 | 5:39:53 | 1.4359 | 103.74463 | Scotophilus kuhlii |
| BAT3 | BAT3_20210624_053953.wav | 15 | 6/24/2021 | 5:39:53 | 1.4359 | 103.74463 | Myotis horsfieldii |
| BAT3 | BAT3_20210624_054008.wav | 7.402 | 6/24/2021 | 5:40:08 | 1.4359 | 103.74463 | Scotophilus kuhlii |
| BAT3 | BAT3_20210624_054008.wav | 7.402 | 6/24/2021 | 5:40:08 | 1.4359 | 103.74463 | Myotis horsfieldii |
| BAT3 | BAT3_20210624_054017.wav | 15 | 6/24/2021 | 5:40:17 | 1.4359 | 103.74463 | Myotis horsfieldii |

| Station | File name | Duration | Date | Time | Lat | Long | Species |
|---|---|---|---|---|---|---|---|
| BAT3 | BAT3_20210624_054032.wav | 15 | 6/24/2021 | 5:40:32 | 1.4359 | 103.74463 | Myotis horsfieldii |
| BAT3 | BAT3_20210624_054047.wav | 7.575 | 6/24/2021 | 5:40:47 | 1.4359 | 103.74463 | Myotis horsfieldii |
| BAT3 | BAT3_20210624_054058.wav | 15 | 6/24/2021 | 5:40:58 | 1.4359 | 103.74463 | Scotophilus kuhlii |
| BAT3 | BAT3_20210624_054113.wav | 15 | 6/24/2021 | 5:41:13 | 1.4359 | 103.74463 | Scotophilus kuhlii |
| BAT3 | BAT3_20210624_054113.wav | 15 | 6/24/2021 | 5:41:13 | 1.4359 | 103.74463 | Myotis horsfieldii |
| BAT3 | BAT3_20210624_054128.wav | 10.483 | 6/24/2021 | 5:41:28 | 1.4359 | 103.74463 | Scotophilus kuhlii |
| BAT3 | BAT3_20210624_054128.wav | 10.483 | 6/24/2021 | 5:41:28 | 1.4359 | 103.74463 | Myotis horsfieldii |
| BAT3 | BAT3_20210624_054144.wav | 5.624 | 6/24/2021 | 5:41:44 | 1.4359 | 103.74463 | Myotis horsfieldii |
| BAT3 | BAT3_20210624_054233.wav | 15 | 6/24/2021 | 5:42:33 | 1.4359 | 103.74463 | Scotophilus kuhlii |
| BAT3 | BAT3_20210624_054233.wav | 15 | 6/24/2021 | 5:42:33 | 1.4359 | 103.74463 | Myotis horsfieldii |
| BAT3 | BAT3_20210624_054302.wav | 15 | 6/24/2021 | 5:43:02 | 1.4359 | 103.74463 | Scotophilus kuhlii |
| BAT3 | BAT3_20210624_054302.wav | 15 | 6/24/2021 | 5:43:02 | 1.4359 | 103.74463 | Myotis horsfieldii |
| BAT3 | BAT3_20210624_054317.wav | 14.596 | 6/24/2021 | 5:43:17 | 1.4359 | 103.74463 | Scotophilus kuhlii |
| BAT3 | BAT3_20210624_054317.wav | 14.596 | 6/24/2021 | 5:43:17 | 1.4359 | 103.74463 | Myotis horsfieldii |
| BAT3 | BAT3_20210624_054333.wav | 6.159 | 6/24/2021 | 5:43:33 | 1.4359 | 103.74463 | Scotophilus kuhlii |
| BAT3 | BAT3_20210624_054333.wav | 6.159 | 6/24/2021 | 5:43:33 | 1.4359 | 103.74463 | Saccolaimus saccolaimus |
| BAT3 | BAT3_20210624_060543.wav | 13.199 | 6/24/2021 | 6:05:43 | 1.4359 | 103.74463 | Scotophilus kuhlii |
| BAT3 | BAT3_20210624_060543.wav | 13.199 | 6/24/2021 | 6:05:43 | 1.4359 | 103.74463 | Myotis horsfieldii |
| BAT3 | BAT3_20210624_060558.wav | 13.633 | 6/24/2021 | 6:05:58 | 1.4359 | 103.74463 | Scotophilus kuhlii |
| BAT3 | BAT3_20210624_060558.wav | 13.633 | 6/24/2021 | 6:05:58 | 1.4359 | 103.74463 | Saccolaimus saccolaimus |
| BAT3 | BAT3_20210624_060623.wav | 12.63 | 6/24/2021 | 6:06:23 | 1.4359 | 103.74463 | Scotophilus kuhlii |
| BAT3 | BAT3_20210624_060623.wav | 12.63 | 6/24/2021 | 6:06:23 | 1.4359 | 103.74463 | Saccolaimus saccolaimus |
| BAT3 | BAT3_20210624_060623.wav | 12.63 | 6/24/2021 | 6:06:23 | 1.4359 | 103.74463 | Myotis horsfieldii |
| BAT3 | BAT3_20210624_060646.wav | 15 | 6/24/2021 | 6:06:46 | 1.4359 | 103.74463 | Scotophilus kuhlii |
| BAT3 | BAT3_20210624_060646.wav | 15 | 6/24/2021 | 6:06:46 | 1.4359 | 103.74463 | Myotis horsfieldii |
| BAT3 | BAT3_20210624_060701.wav | 15 | 6/24/2021 | 6:07:01 | 1.4359 | 103.74463 | Scotophilus kuhlii |
| BAT3 | BAT3_20210624_060701.wav | 15 | 6/24/2021 | 6:07:01 | 1.4359 | 103.74463 | Saccolaimus saccolaimus |
| BAT3 | BAT3_20210624_060701.wav | 15 | 6/24/2021 | 6:07:01 | 1.4359 | 103.74463 | Myotis horsfieldii |
| BAT3 | BAT3_20210624_060716.wav | 11.266 | 6/24/2021 | 6:07:16 | 1.4359 | 103.74463 | Scotophilus kuhlii |
| BAT3 | BAT3_20210624_060716.wav | 11.266 | 6/24/2021 | 6:07:16 | 1.4359 | 103.74463 | Saccolaimus saccolaimus |
| BAT3 | BAT3_20210624_060716.wav | 11.266 | 6/24/2021 | 6:07:16 | 1.4359 | 103.74463 | Myotis horsfieldii |
| BAT3 | BAT3_20210624_060738.wav | 15 | 6/24/2021 | 6:07:38 | 1.4359 | 103.74463 | Scotophilus kuhlii |
| BAT3 | BAT3_20210624_060802.wav | 10.631 | 6/24/2021 | 6:08:02 | 1.4359 | 103.74463 | Scotophilus kuhlii |
| BAT3 | BAT3_20210624_060828.wav | 15 | 6/24/2021 | 6:08:28 | 1.4359 | 103.74463 | Scotophilus kuhlii |
| BAT3 | BAT3_20210624_060828.wav | 15 | 6/24/2021 | 6:08:28 | 1.4359 | 103.74463 | Saccolaimus saccolaimus |
| BAT3 | BAT3_20210624_060848.wav | 15 | 6/24/2021 | 6:08:48 | 1.4359 | 103.74463 | Scotophilus kuhlii |
| BAT3 | BAT3_20210624_060934.wav | 13.119 | 6/24/2021 | 6:09:34 | 1.4359 | 103.74463 | Scotophilus kuhlii |
| BAT3 | BAT3_20210624_060934.wav | 13.119 | 6/24/2021 | 6:09:34 | 1.4359 | 103.74463 | Myotis horsfieldii |
| BAT3 | BAT3_20210624_061053.wav | 15 | 6/24/2021 | 6:10:53 | 1.4359 | 103.74463 | Scotophilus kuhlii |
| BAT3 | BAT3_20210624_063805.wav | 15 | 6/24/2021 | 6:38:05 | 1.4359 | 103.74463 | Scotophilus kuhlii |
| BAT3 | BAT3_20210624_063805.wav | 15 | 6/24/2021 | 6:38:05 | 1.4359 | 103.74463 | Saccolaimus saccolaimus |
| BAT3 | BAT3_20210624_063805.wav | 15 | 6/24/2021 | 6:38:05 | 1.4359 | 103.74463 | Myotis horsfieldii |
| BAT3 | BAT3_20210624_063820.wav | 15 | 6/24/2021 | 6:38:20 | 1.4359 | 103.74463 | Scotophilus kuhlii |
| BAT3 | BAT3_20210624_063820.wav | 15 | 6/24/2021 | 6:38:20 | 1.4359 | 103.74463 | Saccolaimus saccolaimus |
| BAT3 | BAT3_20210624_063820.wav | 15 | 6/24/2021 | 6:38:20 | 1.4359 | 103.74463 | Myotis horsfieldii |
| BAT3 | BAT3_20210624_063835.wav | 15 | 6/24/2021 | 6:38:35 | 1.4359 | 103.74463 | Scotophilus kuhlii |
| BAT3 | BAT3_20210624_063835.wav | 15 | 6/24/2021 | 6:38:35 | 1.4359 | 103.74463 | Saccolaimus saccolaimus |
| BAT3 | BAT3_20210624_063835.wav | 15 | 6/24/2021 | 6:38:35 | 1.4359 | 103.74463 | Myotis horsfieldii |
| BAT3 | BAT3_20210624_063850.wav | 15 | 6/24/2021 | 6:38:50 | 1.4359 | 103.74463 | Scotophilus kuhlii |
| BAT3 | BAT3_20210624_063850.wav | 15 | 6/24/2021 | 6:38:50 | 1.4359 | 103.74463 | Saccolaimus saccolaimus |
| BAT3 | BAT3_20210624_063906.wav | 15 | 6/24/2021 | 6:39:06 | 1.4359 | 103.74463 | Scotophilus kuhlii |
| BAT3 | BAT3_20210624_063906.wav | 15 | 6/24/2021 | 6:39:06 | 1.4359 | 103.74463 | Saccolaimus saccolaimus |
| BAT3 | BAT3_20210624_063921.wav | 15 | 6/24/2021 | 6:39:21 | 1.4359 | 103.74463 | Scotophilus kuhlii |
| BAT3 | BAT3_20210624_063921.wav | 15 | 6/24/2021 | 6:39:21 | 1.4359 | 103.74463 | Saccolaimus saccolaimus |
| BAT3 | BAT3_20210624_063921.wav | 15 | 6/24/2021 | 6:39:21 | 1.4359 | 103.74463 | Myotis horsfieldii |
| BAT3 | BAT3_20210624_063921.wav | 15 | 6/24/2021 | 6:39:21 | 1.4359 | 103.74463 | Pipistrellus javanicus |
| BAT3 | BAT3_20210624_063936.wav | 15 | 6/24/2021 | 6:39:36 | 1.4359 | 103.74463 | Scotophilus kuhlii |
| BAT3 | BAT3_20210624_063936.wav | 15 | 6/24/2021 | 6:39:36 | 1.4359 | 103.74463 | Saccolaimus saccolaimus |
| BAT3 | BAT3_20210624_063936.wav | 15 | 6/24/2021 | 6:39:36 | 1.4359 | 103.74463 | Myotis horsfieldii |
| BAT3 | BAT3_20210624_063951.wav | 15 | 6/24/2021 | 6:39:51 | 1.4359 | 103.74463 | Scotophilus kuhlii |
| BAT3 | BAT3_20210624_063951.wav | 15 | 6/24/2021 | 6:39:51 | 1.4359 | 103.74463 | Saccolaimus saccolaimus |
| BAT3 | BAT3_20210624_063951.wav | 15 | 6/24/2021 | 6:39:51 | 1.4359 | 103.74463 | Myotis horsfieldii |
| BAT3 | BAT3_20210624_064006.wav | 15 | 6/24/2021 | 6:40:06 | 1.4359 | 103.74463 | Scotophilus kuhlii |
| BAT3 | BAT3_20210624_064006.wav | 15 | 6/24/2021 | 6:40:06 | 1.4359 | 103.74463 | Saccolaimus saccolaimus |
| BAT3 | BAT3_20210624_064006.wav | 15 | 6/24/2021 | 6:40:06 | 1.4359 | 103.74463 | Myotis horsfieldii |
| BAT3 | BAT3_20210624_064021.wav | 15 | 6/24/2021 | 6:40:21 | 1.4359 | 103.74463 | Scotophilus kuhlii |
| BAT3 | BAT3_20210624_064021.wav | 15 | 6/24/2021 | 6:40:21 | 1.4359 | 103.74463 | Saccolaimus saccolaimus |
| BAT3 | BAT3_20210624_064021.wav | 15 | 6/24/2021 | 6:40:21 | 1.4359 | 103.74463 | Myotis horsfieldii |
| BAT3 | BAT3_20210624_064037.wav | 15 | 6/24/2021 | 6:40:37 | 1.4359 | 103.74463 | Scotophilus kuhlii |
| BAT3 | BAT3_20210624_064037.wav | 15 | 6/24/2021 | 6:40:37 | 1.4359 | 103.74463 | Saccolaimus saccolaimus |
| BAT3 | BAT3_20210624_064037.wav | 15 | 6/24/2021 | 6:40:37 | 1.4359 | 103.74463 | Myotis horsfieldii |
| BAT3 | BAT3_20210624_064052.wav | 15 | 6/24/2021 | 6:40:52 | 1.4359 | 103.74463 | Scotophilus kuhlii |
| BAT3 | BAT3_20210624_064052.wav | 15 | 6/24/2021 | 6:40:52 | 1.4359 | 103.74463 | Saccolaimus saccolaimus |
| BAT3 | BAT3_20210624_064107.wav | 15 | 6/24/2021 | 6:41:07 | 1.4359 | 103.74463 | Scotophilus kuhlii |
| BAT3 | BAT3_20210624_064107.wav | 15 | 6/24/2021 | 6:41:07 | 1.4359 | 103.74463 | Saccolaimus saccolaimus |
| BAT3 | BAT3_20210624_064107.wav | 15 | 6/24/2021 | 6:41:07 | 1.4359 | 103.74463 | Myotis horsfieldii |
| BAT3 | BAT3_20210624_064122.wav | 15 | 6/24/2021 | 6:41:22 | 1.4359 | 103.74463 | Scotophilus kuhlii |
| BAT3 | BAT3_20210624_064122.wav | 15 | 6/24/2021 | 6:41:22 | 1.4359 | 103.74463 | Saccolaimus saccolaimus |
| BAT3 | BAT3_20210624_064122.wav | 15 | 6/24/2021 | 6:41:22 | 1.4359 | 103.74463 | Myotis horsfieldii |
| BAT3 | BAT3_20210624_064137.wav | 15 | 6/24/2021 | 6:41:37 | 1.4359 | 103.74463 | Scotophilus kuhlii |

| Station | File name | Duration | Date | Time | Lat | Long | Species |
|---|---|---|---|---|---|---|---|
| BAT3 | BAT3_20210624_064137.wav | 15 | 6/24/2021 | 6:41:37 | 1.4359 | 103.74463 | Saccolaimus saccolaimus |
| BAT3 | BAT3_20210624_064137.wav | 15 | 6/24/2021 | 6:41:37 | 1.4359 | 103.74463 | Myotis horsfieldii |
| BAT3 | BAT3_20210624_064157.wav | 15 | 6/24/2021 | 6:41:57 | 1.4359 | 103.74463 | Scotophilus kuhlii |
| BAT3 | BAT3_20210624_064212.wav | 15 | 6/24/2021 | 6:42:12 | 1.4359 | 103.74463 | Scotophilus kuhlii |
| BAT3 | BAT3_20210624_064212.wav | 15 | 6/24/2021 | 6:42:12 | 1.4359 | 103.74463 | Saccolaimus saccolaimus |
| BAT3 | BAT3_20210624_064232.wav | 15 | 6/24/2021 | 6:42:32 | 1.4359 | 103.74463 | Scotophilus kuhlii |
| BAT3 | BAT3_20210624_064232.wav | 15 | 6/24/2021 | 6:42:32 | 1.4359 | 103.74463 | Saccolaimus saccolaimus |
| BAT3 | BAT3_20210624_064302.wav | 15 | 6/24/2021 | 6:43:02 | 1.4359 | 103.74463 | Scotophilus kuhlii |
| BAT3 | BAT3_20210624_064302.wav | 15 | 6/24/2021 | 6:43:02 | 1.4359 | 103.74463 | Myotis horsfieldii |
| BAT3 | BAT3_20210624_064324.wav | 15 | 6/24/2021 | 6:43:24 | 1.4359 | 103.74463 | Scotophilus kuhlii |
| BAT3 | BAT3_20210624_064324.wav | 15 | 6/24/2021 | 6:43:24 | 1.4359 | 103.74463 | Saccolaimus saccolaimus |
| BAT3 | BAT3_20210624_064324.wav | 15 | 6/24/2021 | 6:43:24 | 1.4359 | 103.74463 | Myotis horsfieldii |
| BAT3 | BAT3_20210624_064344.wav | 12.524 | 6/24/2021 | 6:43:44 | 1.4359 | 103.74463 | Saccolaimus saccolaimus |
| BAT3 | BAT3_20210624_193612.wav | 11.177 | 6/24/2021 | 19:36:12 | 1.4359 | 103.74463 | Myotis horsfieldii |
| BAT3 | BAT3_20210624_193624.wav | 15 | 6/24/2021 | 19:36:24 | 1.4359 | 103.74463 | Scotophilus kuhlii |
| BAT3 | BAT3_20210624_193624.wav | 15 | 6/24/2021 | 19:36:24 | 1.4359 | 103.74463 | Myotis horsfieldii |
| BAT3 | BAT3_20210624_193639.wav | 14.044 | 6/24/2021 | 19:36:39 | 1.4359 | 103.74463 | Scotophilus kuhlii |
| BAT3 | BAT3_20210624_193639.wav | 14.044 | 6/24/2021 | 19:36:39 | 1.4359 | 103.74463 | Myotis horsfieldii |
| BAT3 | BAT3_20210624_193659.wav | 6.424 | 6/24/2021 | 19:36:59 | 1.4359 | 103.74463 | Scotophilus kuhlii |
| BAT3 | BAT3_20210624_193659.wav | 6.424 | 6/24/2021 | 19:36:59 | 1.4359 | 103.74463 | Myotis horsfieldii |
| BAT3 | BAT3_20210624_193706.wav | 8.186 | 6/24/2021 | 19:37:06 | 1.4359 | 103.74463 | Scotophilus kuhlii |
| BAT3 | BAT3_20210624_193706.wav | 8.186 | 6/24/2021 | 19:37:06 | 1.4359 | 103.74463 | Myotis horsfieldii |
| BAT3 | BAT3_20210624_193733.wav | 15 | 6/24/2021 | 19:37:33 | 1.4359 | 103.74463 | Scotophilus kuhlii |
| BAT3 | BAT3_20210624_193733.wav | 15 | 6/24/2021 | 19:37:33 | 1.4359 | 103.74463 | Myotis horsfieldii |
| BAT3 | BAT3_20210624_193757.wav | 15 | 6/24/2021 | 19:37:57 | 1.4359 | 103.74463 | Scotophilus kuhlii |
| BAT3 | BAT3_20210624_193757.wav | 15 | 6/24/2021 | 19:37:57 | 1.4359 | 103.74463 | Myotis horsfieldii |
| BAT3 | BAT3_20210624_193812.wav | 15 | 6/24/2021 | 19:38:12 | 1.4359 | 103.74463 | Scotophilus kuhlii |
| BAT3 | BAT3_20210624_193812.wav | 15 | 6/24/2021 | 19:38:12 | 1.4359 | 103.74463 | Myotis horsfieldii |
| BAT3 | BAT3_20210624_193827.wav | 11.51 | 6/24/2021 | 19:38:27 | 1.4359 | 103.74463 | Myotis horsfieldii |
| BAT3 | BAT3_20210624_193842.wav | 15 | 6/24/2021 | 19:38:42 | 1.4359 | 103.74463 | Scotophilus kuhlii |
| BAT3 | BAT3_20210624_193842.wav | 15 | 6/24/2021 | 19:38:42 | 1.4359 | 103.74463 | Myotis horsfieldii |
| BAT3 | BAT3_20210624_193924.wav | 10.689 | 6/24/2021 | 19:39:24 | 1.4359 | 103.74463 | Scotophilus kuhlii |
| BAT3 | BAT3_20210624_193924.wav | 10.689 | 6/24/2021 | 19:39:24 | 1.4359 | 103.74463 | Myotis horsfieldii |
| BAT3 | BAT3_20210624_193945.wav | 9.294 | 6/24/2021 | 19:39:45 | 1.4359 | 103.74463 | Scotophilus kuhlii |
| BAT3 | BAT3_20210624_193945.wav | 9.294 | 6/24/2021 | 19:39:45 | 1.4359 | 103.74463 | Myotis horsfieldii |
| BAT3 | BAT3_20210624_194005.wav | 4.429 | 6/24/2021 | 19:40:05 | 1.4359 | 103.74463 | Myotis horsfieldii |
| BAT3 | BAT3_20210624_194019.wav | 15 | 6/24/2021 | 19:40:19 | 1.4359 | 103.74463 | Scotophilus kuhlii |
| BAT3 | BAT3_20210624_194019.wav | 15 | 6/24/2021 | 19:40:19 | 1.4359 | 103.74463 | Myotis horsfieldii |
| BAT3 | BAT3_20210624_194056.wav | 15 | 6/24/2021 | 19:40:56 | 1.4359 | 103.74463 | Scotophilus kuhlii |
| BAT3 | BAT3_20210624_194056.wav | 15 | 6/24/2021 | 19:40:56 | 1.4359 | 103.74463 | Myotis horsfieldii |
| BAT3 | BAT3_20210624_194115.wav | 15 | 6/24/2021 | 19:41:15 | 1.4359 | 103.74463 | Saccolaimus saccolaimus |
| BAT3 | BAT3_20210624_194115.wav | 15 | 6/24/2021 | 19:41:15 | 1.4359 | 103.74463 | Myotis horsfieldii |
| BAT3 | BAT3_20210624_194130.wav | 15 | 6/24/2021 | 19:41:30 | 1.4359 | 103.74463 | Myotis horsfieldii |
| BAT3 | BAT3_20210624_194145.wav | 4.082 | 6/24/2021 | 19:41:45 | 1.4359 | 103.74463 | Myotis horsfieldii |
| BAT3 | BAT3_20210624_201802.wav | 15 | 6/24/2021 | 20:18:02 | 1.4359 | 103.74463 | Scotophilus kuhlii |
| BAT3 | BAT3_20210624_201907.wav | 12.579 | 6/24/2021 | 20:19:07 | 1.4359 | 103.74463 | Myotis horsfieldii |
| BAT3 | BAT3_20210624_201944.wav | 8.749 | 6/24/2021 | 20:19:44 | 1.4359 | 103.74463 | Scotophilus kuhlii |
| BAT3 | BAT3_20210624_202029.wav | 13.904 | 6/24/2021 | 20:20:29 | 1.4359 | 103.74463 | Myotis horsfieldii |
| BAT3 | BAT3_20210624_202259.wav | 9.459 | 6/24/2021 | 20:22:59 | 1.4359 | 103.74463 | Scotophilus kuhlii |
| BAT3 | BAT3_20210624_202319.wav | 15 | 6/24/2021 | 20:23:19 | 1.4359 | 103.74463 | Scotophilus kuhlii |
| BAT3 | BAT3_20210624_202319.wav | 15 | 6/24/2021 | 20:23:19 | 1.4359 | 103.74463 | Saccolaimus saccolaimus |
| BAT3 | BAT3_20210624_202334.wav | 3.81 | 6/24/2021 | 20:23:34 | 1.4359 | 103.74463 | Myotis horsfieldii |
| BAT3 | BAT3_20210624_202338.wav | 9.464 | 6/24/2021 | 20:23:38 | 1.4359 | 103.74463 | Myotis horsfieldii |
| BAT3 | BAT3_20210624_204822.wav | 4.129 | 6/24/2021 | 20:48:22 | 1.4359 | 103.74463 | Myotis horsfieldii |
| BAT3 | BAT3_20210624_204826.wav | 8.244 | 6/24/2021 | 20:48:26 | 1.4359 | 103.74463 | Myotis horsfieldii |
| BAT3 | BAT3_20210624_204836.wav | 8.162 | 6/24/2021 | 20:48:36 | 1.4359 | 103.74463 | Myotis horsfieldii |
| BAT3 | BAT3_20210624_204911.wav | 15 | 6/24/2021 | 20:49:11 | 1.4359 | 103.74463 | Myotis horsfieldii |
| BAT3 | BAT3_20210624_205200.wav | 14.159 | 6/24/2021 | 20:52:00 | 1.4359 | 103.74463 | Myotis horsfieldii |
| BAT3 | BAT3_20210624_210915.wav | 13.909 | 6/24/2021 | 21:09:15 | 1.4359 | 103.74463 | Scotophilus kuhlii |
| BAT3 | BAT3_20210624_211116.wav | 15 | 6/24/2021 | 21:11:16 | 1.4359 | 103.74463 | Scotophilus kuhlii |
| BAT3 | BAT3_20210624_211131.wav | 13.455 | 6/24/2021 | 21:11:31 | 1.4359 | 103.74463 | Scotophilus kuhlii |
| BAT3 | BAT3_20210624_221513.wav | 15 | 6/24/2021 | 22:15:13 | 1.4359 | 103.74463 | Myotis horsfieldii |
| BAT3 | BAT3_20210624_221532.wav | 15 | 6/24/2021 | 22:15:32 | 1.4359 | 103.74463 | Scotophilus kuhlii |
| BAT3 | BAT3_20210624_221713.wav | 15 | 6/24/2021 | 22:17:13 | 1.4359 | 103.74463 | Saccolaimus saccolaimus |
| BAT3 | BAT3_20210624_221735.wav | 14.999 | 6/24/2021 | 22:17:35 | 1.4359 | 103.74463 | Scotophilus kuhlii |
| BAT3 | BAT3_20210624_221735.wav | 14.999 | 6/24/2021 | 22:17:35 | 1.4359 | 103.74463 | Saccolaimus saccolaimus |
| BAT3 | BAT3_20210624_221838.wav | 15 | 6/24/2021 | 22:18:38 | 1.4359 | 103.74463 | Saccolaimus saccolaimus |
| BAT3 | BAT3_20210624_221853.wav | 7.11 | 6/24/2021 | 22:18:53 | 1.4359 | 103.74463 | Scotophilus kuhlii |
| BAT3 | BAT3_20210624_221853.wav | 7.11 | 6/24/2021 | 22:18:53 | 1.4359 | 103.74463 | Saccolaimus saccolaimus |
| BAT3 | BAT3_20210624_221901.wav | 11.931 | 6/24/2021 | 22:19:01 | 1.4359 | 103.74463 | Scotophilus kuhlii |
| BAT3 | BAT3_20210624_221918.wav | 4.668 | 6/24/2021 | 22:19:18 | 1.4359 | 103.74463 | Scotophilus kuhlii |
| BAT3 | BAT3_20210624_224606.wav | 15 | 6/24/2021 | 22:46:06 | 1.4359 | 103.74463 | Saccolaimus saccolaimus |
| BAT3 | BAT3_20210624_224606.wav | 15 | 6/24/2021 | 22:46:06 | 1.4359 | 103.74463 | Myotis horsfieldii |
| BAT3 | BAT3_20210624_224622.wav | 9.224 | 6/24/2021 | 22:46:22 | 1.4359 | 103.74463 | Saccolaimus saccolaimus |
| BAT3 | BAT3_20210624_224637.wav | 6.382 | 6/24/2021 | 22:46:37 | 1.4359 | 103.74463 | Myotis horsfieldii |
| BAT3 | BAT3_20210624_224644.wav | 14.326 | 6/24/2021 | 22:46:44 | 1.4359 | 103.74463 | Scotophilus kuhlii |
| BAT3 | BAT3_20210624_224644.wav | 14.326 | 6/24/2021 | 22:46:44 | 1.4359 | 103.74463 | Saccolaimus saccolaimus |
| BAT3 | BAT3_20210624_224644.wav | 14.326 | 6/24/2021 | 22:46:44 | 1.4359 | 103.74463 | Myotis horsfieldii |
| BAT3 | BAT3_20210624_224730.wav | 8.212 | 6/24/2021 | 22:47:30 | 1.4359 | 103.74463 | Myotis horsfieldii |
| BAT3 | BAT3_20210624_224759.wav | 15 | 6/24/2021 | 22:47:59 | 1.4359 | 103.74463 | Scotophilus kuhlii |

| Station | File name | Duration | Date | Time | Lat | Long | Species |
|---|---|---|---|---|---|---|---|
| BAT3 | BAT3_20210624_224759.wav | 15 | 6/24/2021 | 22:47:59 | 1.4359 | 103.74463 | Myotis horsfieldii |
| BAT3 | BAT3_20210624_224814.wav | 15 | 6/24/2021 | 22:48:14 | 1.4359 | 103.74463 | Scotophilus kuhlii |
| BAT3 | BAT3_20210624_224814.wav | 15 | 6/24/2021 | 22:48:14 | 1.4359 | 103.74463 | Saccolaimus saccolaimus |
| BAT3 | BAT3_20210624_224829.wav | 15 | 6/24/2021 | 22:48:29 | 1.4359 | 103.74463 | Scotophilus kuhlii |
| BAT3 | BAT3_20210624_224829.wav | 15 | 6/24/2021 | 22:48:29 | 1.4359 | 103.74463 | Saccolaimus saccolaimus |
| BAT3 | BAT3_20210624_224846.wav | 15 | 6/24/2021 | 22:48:46 | 1.4359 | 103.74463 | Scotophilus kuhlii |
| BAT3 | BAT3_20210624_224846.wav | 15 | 6/24/2021 | 22:48:46 | 1.4359 | 103.74463 | Myotis horsfieldii |
| BAT3 | BAT3_20210624_224901.wav | 15 | 6/24/2021 | 22:49:01 | 1.4359 | 103.74463 | Taphozous melanopogon |
| BAT3 | BAT3_20210624_224901.wav | 15 | 6/24/2021 | 22:49:01 | 1.4359 | 103.74463 | Myotis horsfieldii |
| BAT3 | BAT3_20210624_224916.wav | 4.532 | 6/24/2021 | 22:49:16 | 1.4359 | 103.74463 | Scotophilus kuhlii |
| BAT3 | BAT3_20210624_224922.wav | 15 | 6/24/2021 | 22:49:22 | 1.4359 | 103.74463 | Scotophilus kuhlii |
| BAT3 | BAT3_20210624_224922.wav | 15 | 6/24/2021 | 22:49:22 | 1.4359 | 103.74463 | Saccolaimus saccolaimus |
| BAT3 | BAT3_20210624_224937.wav | 5.434 | 6/24/2021 | 22:49:37 | 1.4359 | 103.74463 | Scotophilus kuhlii |
| BAT3 | BAT3_20210624_224937.wav | 5.434 | 6/24/2021 | 22:49:37 | 1.4359 | 103.74463 | Saccolaimus saccolaimus |
| BAT3 | BAT3_20210624_225035.wav | 15 | 6/24/2021 | 22:50:35 | 1.4359 | 103.74463 | Scotophilus kuhlii |
| BAT3 | BAT3_20210624_225035.wav | 15 | 6/24/2021 | 22:50:35 | 1.4359 | 103.74463 | Saccolaimus saccolaimus |
| BAT3 | BAT3_20210624_225035.wav | 15 | 6/24/2021 | 22:50:35 | 1.4359 | 103.74463 | Myotis horsfieldii |
| BAT3 | BAT3_20210624_225050.wav | 15 | 6/24/2021 | 22:50:50 | 1.4359 | 103.74463 | Scotophilus kuhlii |
| BAT3 | BAT3_20210624_225050.wav | 15 | 6/24/2021 | 22:50:50 | 1.4359 | 103.74463 | Saccolaimus saccolaimus |
| BAT3 | BAT3_20210624_232012.wav | 15 | 6/24/2021 | 23:20:12 | 1.4359 | 103.74463 | Scotophilus kuhlii |
| BAT3 | BAT3_20210624_232028.wav | 15 | 6/24/2021 | 23:20:28 | 1.4359 | 103.74463 | Scotophilus kuhlii |
| BAT3 | BAT3_20210624_232043.wav | 15 | 6/24/2021 | 23:20:43 | 1.4359 | 103.74463 | Scotophilus kuhlii |
| BAT3 | BAT3_20210624_232058.wav | 15 | 6/24/2021 | 23:20:58 | 1.4359 | 103.74463 | Scotophilus kuhlii |
| BAT3 | BAT3_20210624_232113.wav | 15 | 6/24/2021 | 23:21:13 | 1.4359 | 103.74463 | Scotophilus kuhlii |
| BAT3 | BAT3_20210624_232128.wav | 15 | 6/24/2021 | 23:21:28 | 1.4359 | 103.74463 | Scotophilus kuhlii |
| BAT3 | BAT3_20210624_232128.wav | 15 | 6/24/2021 | 23:21:28 | 1.4359 | 103.74463 | Myotis horsfieldii |
| BAT3 | BAT3_20210624_232143.wav | 15 | 6/24/2021 | 23:21:43 | 1.4359 | 103.74463 | Scotophilus kuhlii |
| BAT3 | BAT3_20210624_232143.wav | 15 | 6/24/2021 | 23:21:43 | 1.4359 | 103.74463 | Myotis horsfieldii |
| BAT3 | BAT3_20210624_232158.wav | 14.395 | 6/24/2021 | 23:21:58 | 1.4359 | 103.74463 | Scotophilus kuhlii |
| BAT3 | BAT3_20210624_232214.wav | 14.04 | 6/24/2021 | 23:22:14 | 1.4359 | 103.74463 | Scotophilus kuhlii |
| BAT3 | BAT3_20210624_232229.wav | 14.999 | 6/24/2021 | 23:22:29 | 1.4359 | 103.74463 | Scotophilus kuhlii |
| BAT3 | BAT3_20210624_232245.wav | 15 | 6/24/2021 | 23:22:45 | 1.4359 | 103.74463 | Scotophilus kuhlii |
| BAT3 | BAT3_20210624_232300.wav | 15 | 6/24/2021 | 23:23:00 | 1.4359 | 103.74463 | Scotophilus kuhlii |
| BAT3 | BAT3_20210624_232315.wav | 15 | 6/24/2021 | 23:23:15 | 1.4359 | 103.74463 | Scotophilus kuhlii |
| BAT3 | BAT3_20210624_232330.wav | 15 | 6/24/2021 | 23:23:30 | 1.4359 | 103.74463 | Scotophilus kuhlii |
| BAT3 | BAT3_20210624_232345.wav | 15 | 6/24/2021 | 23:23:45 | 1.4359 | 103.74463 | Scotophilus kuhlii |
| BAT3 | BAT3_20210624_232400.wav | 15 | 6/24/2021 | 23:24:00 | 1.4359 | 103.74463 | Scotophilus kuhlii |
| BAT3 | BAT3_20210624_232415.wav | 15 | 6/24/2021 | 23:24:15 | 1.4359 | 103.74463 | Scotophilus kuhlii |
| BAT3 | BAT3_20210624_232431.wav | 15 | 6/24/2021 | 23:24:31 | 1.4359 | 103.74463 | Scotophilus kuhlii |
| BAT3 | BAT3_20210624_232446.wav | 12.236 | 6/24/2021 | 23:24:46 | 1.4359 | 103.74463 | Scotophilus kuhlii |
| BAT3 | BAT3_20210624_232458.wav | 15 | 6/24/2021 | 23:24:58 | 1.4359 | 103.74463 | Scotophilus kuhlii |
| BAT3 | BAT3_20210624_232513.wav | 15 | 6/24/2021 | 23:25:13 | 1.4359 | 103.74463 | Scotophilus kuhlii |
| BAT3 | BAT3_20210624_232529.wav | 15 | 6/24/2021 | 23:25:29 | 1.4359 | 103.74463 | Scotophilus kuhlii |
| BAT3 | BAT3_20210624_232545.wav | 11.587 | 6/24/2021 | 23:25:45 | 1.4359 | 103.74463 | Scotophilus kuhlii |
| BAT3 | BAT3_20210624_233812.wav | 15 | 6/24/2021 | 23:38:12 | 1.4359 | 103.74463 | Scotophilus kuhlii |
| BAT3 | BAT3_20210624_233828.wav | 7.237 | 6/24/2021 | 23:38:28 | 1.4359 | 103.74463 | Scotophilus kuhlii |
| BAT3 | BAT3_20210624_233828.wav | 7.237 | 6/24/2021 | 23:38:28 | 1.4359 | 103.74463 | Myotis horsfieldii |
| BAT3 | BAT3_20210624_233837.wav | 15 | 6/24/2021 | 23:38:37 | 1.4359 | 103.74463 | Scotophilus kuhlii |
| BAT3 | BAT3_20210624_233853.wav | 15 | 6/24/2021 | 23:38:53 | 1.4359 | 103.74463 | Scotophilus kuhlii |
| BAT3 | BAT3_20210624_233909.wav | 11.715 | 6/24/2021 | 23:39:09 | 1.4359 | 103.74463 | Scotophilus kuhlii |
| BAT3 | BAT3_20210624_233909.wav | 11.715 | 6/24/2021 | 23:39:09 | 1.4359 | 103.74463 | Myotis horsfieldii |
| BAT3 | BAT3_20210624_233944.wav | 15 | 6/24/2021 | 23:39:44 | 1.4359 | 103.74463 | Scotophilus kuhlii |
| BAT3 | BAT3_20210624_233944.wav | 15 | 6/24/2021 | 23:39:44 | 1.4359 | 103.74463 | Myotis horsfieldii |
| BAT3 | BAT3_20210624_234033.wav | 3.016 | 6/24/2021 | 23:40:33 | 1.4359 | 103.74463 | Scotophilus kuhlii |
| BAT3 | BAT3_20210624_234053.wav | 15 | 6/24/2021 | 23:40:53 | 1.4359 | 103.74463 | Scotophilus kuhlii |
| BAT3 | BAT3_20210624_234053.wav | 15 | 6/24/2021 | 23:40:53 | 1.4359 | 103.74463 | Myotis horsfieldii |
| BAT3 | BAT3_20210624_234108.wav | 15 | 6/24/2021 | 23:41:08 | 1.4359 | 103.74463 | Scotophilus kuhlii |
| BAT3 | BAT3_20210624_234123.wav | 12.32 | 6/24/2021 | 23:41:23 | 1.4359 | 103.74463 | Scotophilus kuhlii |
| BAT3 | BAT3_20210624_234123.wav | 12.32 | 6/24/2021 | 23:41:23 | 1.4359 | 103.74463 | Myotis horsfieldii |
| BAT3 | BAT3_20210624_234137.wav | 7.124 | 6/24/2021 | 23:41:37 | 1.4359 | 103.74463 | Scotophilus kuhlii |
| BAT3 | BAT3_20210624_234137.wav | 7.124 | 6/24/2021 | 23:41:37 | 1.4359 | 103.74463 | Myotis horsfieldii |
| BAT3 | BAT3_20210624_234146.wav | 3.344 | 6/24/2021 | 23:41:46 | 1.4359 | 103.74463 | Scotophilus kuhlii |
| BAT3 | BAT3_20210624_234153.wav | 4.202 | 6/24/2021 | 23:41:53 | 1.4359 | 103.74463 | Scotophilus kuhlii |
| BAT3 | BAT3_20210624_234231.wav | 7.204 | 6/24/2021 | 23:42:31 | 1.4359 | 103.74463 | Myotis horsfieldii |
| BAT3 | BAT3_20210624_234249.wav | 9.157 | 6/24/2021 | 23:42:49 | 1.4359 | 103.74463 | Scotophilus kuhlii |
| BAT3 | BAT3_20210624_234249.wav | 9.157 | 6/24/2021 | 23:42:49 | 1.4359 | 103.74463 | Myotis horsfieldii |
| BAT3 | BAT3_20210624_234258.wav | 15 | 6/24/2021 | 23:42:58 | 1.4359 | 103.74463 | Scotophilus kuhlii |
| BAT3 | BAT3_20210624_234258.wav | 15 | 6/24/2021 | 23:42:58 | 1.4359 | 103.74463 | Myotis horsfieldii |
| BAT3 | BAT3_20210624_234314.wav | 15 | 6/24/2021 | 23:43:14 | 1.4359 | 103.74463 | Scotophilus kuhlii |
| BAT3 | BAT3_20210624_234329.wav | 15 | 6/24/2021 | 23:43:29 | 1.4359 | 103.74463 | Scotophilus kuhlii |
| BAT3 | BAT3_20210624_234329.wav | 15 | 6/24/2021 | 23:43:29 | 1.4359 | 103.74463 | Myotis horsfieldii |
| BAT3 | BAT3_20210624_234344.wav | 9.896 | 6/24/2021 | 23:43:44 | 1.4359 | 103.74463 | Scotophilus kuhlii |
| BAT3 | BAT3_20210625_000501.wav | 15 | 6/25/2021 | 0:05:01 | 1.4359 | 103.74463 | Myotis horsfieldii |
| BAT3 | BAT3_20210625_000528.wav | 15 | 6/25/2021 | 0:05:28 | 1.4359 | 103.74463 | Myotis horsfieldii |
| BAT3 | BAT3_20210625_000543.wav | 5.857 | 6/25/2021 | 0:05:43 | 1.4359 | 103.74463 | Myotis horsfieldii |
| BAT3 | BAT3_20210625_000608.wav | 15 | 6/25/2021 | 0:06:08 | 1.4359 | 103.74463 | Scotophilus kuhlii |
| BAT3 | BAT3_20210625_000608.wav | 15 | 6/25/2021 | 0:06:08 | 1.4359 | 103.74463 | Myotis horsfieldii |
| BAT3 | BAT3_20210625_000624.wav | 9.594 | 6/25/2021 | 0:06:24 | 1.4359 | 103.74463 | Scotophilus kuhlii |
| BAT3 | BAT3_20210625_000624.wav | 9.594 | 6/25/2021 | 0:06:24 | 1.4359 | 103.74463 | Myotis horsfieldii |
| BAT3 | BAT3_20210625_000635.wav | 7.614 | 6/25/2021 | 0:06:35 | 1.4359 | 103.74463 | Myotis horsfieldii |

| Station | File name | Duration | Date | Time | Lat | Long | Species |
|---|---|---|---|---|---|---|---|
| BAT3 | BAT3_20210625_000645.wav | 13.986 | 6/25/2021 | 0:06:45 | 1.4359 | 103.74463 | Myotis horsfieldii |
| BAT3 | BAT3_20210625_000704.wav | 7.174 | 6/25/2021 | 0:07:04 | 1.4359 | 103.74463 | Myotis horsfieldii |
| BAT3 | BAT3_20210625_000711.wav | 10.792 | 6/25/2021 | 0:07:11 | 1.4359 | 103.74463 | Scotophilus kuhlii |
| BAT3 | BAT3_20210625_000724.wav | 15 | 6/25/2021 | 0:07:24 | 1.4359 | 103.74463 | Myotis horsfieldii |
| BAT3 | BAT3_20210625_000740.wav | 9.464 | 6/25/2021 | 0:07:40 | 1.4359 | 103.74463 | Scotophilus kuhlii |
| BAT3 | BAT3_20210625_000751.wav | 8.072 | 6/25/2021 | 0:07:51 | 1.4359 | 103.74463 | Myotis horsfieldii |
| BAT3 | BAT3_20210625_000809.wav | 15 | 6/25/2021 | 0:08:09 | 1.4359 | 103.74463 | Scotophilus kuhlii |
| BAT3 | BAT3_20210625_000809.wav | 15 | 6/25/2021 | 0:08:09 | 1.4359 | 103.74463 | Myotis horsfieldii |
| BAT3 | BAT3_20210625_000825.wav | 14.946 | 6/25/2021 | 0:08:25 | 1.4359 | 103.74463 | Scotophilus kuhlii |
| BAT3 | BAT3_20210625_000901.wav | 13.924 | 6/25/2021 | 0:09:01 | 1.4359 | 103.74463 | Myotis horsfieldii |
| BAT3 | BAT3_20210625_000915.wav | 4.784 | 6/25/2021 | 0:09:15 | 1.4359 | 103.74463 | Myotis horsfieldii |
| BAT3 | BAT3_20210625_000921.wav | 15 | 6/25/2021 | 0:09:21 | 1.4359 | 103.74463 | Myotis horsfieldii |
| BAT3 | BAT3_20210625_000936.wav | 15 | 6/25/2021 | 0:09:36 | 1.4359 | 103.74463 | Myotis horsfieldii |
| BAT3 | BAT3_20210625_000956.wav | 15 | 6/25/2021 | 0:09:56 | 1.4359 | 103.74463 | Myotis horsfieldii |
| BAT3 | BAT3_20210625_001015.wav | 5.552 | 6/25/2021 | 0:10:15 | 1.4359 | 103.74463 | Scotophilus kuhlii |
| BAT3 | BAT3_20210625_001015.wav | 5.552 | 6/25/2021 | 0:10:15 | 1.4359 | 103.74463 | Myotis horsfieldii |
| BAT3 | BAT3_20210625_001021.wav | 9.984 | 6/25/2021 | 0:10:21 | 1.4359 | 103.74463 | Scotophilus kuhlii |
| BAT3 | BAT3_20210625_001021.wav | 9.984 | 6/25/2021 | 0:10:21 | 1.4359 | 103.74463 | Myotis horsfieldii |
| BAT3 | BAT3_20210625_001044.wav | 15 | 6/25/2021 | 0:10:44 | 1.4359 | 103.74463 | Scotophilus kuhlii |
| BAT3 | BAT3_20210625_001044.wav | 15 | 6/25/2021 | 0:10:44 | 1.4359 | 103.74463 | Myotis horsfieldii |
| BAT3 | BAT3_20210625_004847.wav | 6.726 | 6/25/2021 | 0:48:47 | 1.4359 | 103.74463 | Scotophilus kuhlii |
| BAT3 | BAT3_20210625_004917.wav | 9.344 | 6/25/2021 | 0:49:17 | 1.4359 | 103.74463 | Myotis horsfieldii |
| BAT3 | BAT3_20210625_004945.wav | 15 | 6/25/2021 | 0:49:45 | 1.4359 | 103.74463 | Scotophilus kuhlii |
| BAT3 | BAT3_20210625_005029.wav | 6.109 | 6/25/2021 | 0:50:29 | 1.4359 | 103.74463 | Scotophilus kuhlii |
| BAT3 | BAT3_20210625_005104.wav | 4.97 | 6/25/2021 | 0:51:04 | 1.4359 | 103.74463 | Myotis horsfieldii |
| BAT3 | BAT3_20210625_005133.wav | 13.126 | 6/25/2021 | 0:51:33 | 1.4359 | 103.74463 | Scotophilus kuhlii |
| BAT3 | BAT3_20210625_005133.wav | 13.126 | 6/25/2021 | 0:51:33 | 1.4359 | 103.74463 | Myotis horsfieldii |
| BAT3 | BAT3_20210625_005202.wav | 14.254 | 6/25/2021 | 0:52:02 | 1.4359 | 103.74463 | Myotis horsfieldii |
| BAT3 | BAT3_20210625_005319.wav | 8.489 | 6/25/2021 | 0:53:19 | 1.4359 | 103.74463 | Myotis horsfieldii |
| BAT3 | BAT3_20210625_005356.wav | 6.926 | 6/25/2021 | 0:53:56 | 1.4359 | 103.74463 | Myotis horsfieldii |
| BAT3 | BAT3_20210625_011101.wav | 8.249 | 6/25/2021 | 1:11:01 | 1.4359 | 103.74463 | Myotis horsfieldii |
| BAT3 | BAT3_20210625_011137.wav | 12.824 | 6/25/2021 | 1:11:37 | 1.4359 | 103.74463 | Myotis horsfieldii |
| BAT3 | BAT3_20210625_011219.wav | 10.362 | 6/25/2021 | 1:12:19 | 1.4359 | 103.74463 | Myotis horsfieldii |
| BAT3 | BAT3_20210625_011230.wav | 9.13 | 6/25/2021 | 1:12:30 | 1.4359 | 103.74463 | Myotis horsfieldii |
| BAT3 | BAT3_20210625_011325.wav | 15 | 6/25/2021 | 1:13:25 | 1.4359 | 103.74463 | Taphozous melanopogon |
| BAT3 | BAT3_20210625_011325.wav | 15 | 6/25/2021 | 1:13:25 | 1.4359 | 103.74463 | Myotis horsfieldii |
| BAT3 | BAT3_20210625_011348.wav | 10.494 | 6/25/2021 | 1:13:48 | 1.4359 | 103.74463 | Myotis horsfieldii |
| BAT3 | BAT3_20210625_011411.wav | 11.723 | 6/25/2021 | 1:14:11 | 1.4359 | 103.74463 | Myotis horsfieldii |
| BAT3 | BAT3_20210625_013459.wav | 10.569 | 6/25/2021 | 1:34:59 | 1.4359 | 103.74463 | Myotis horsfieldii |
| BAT3 | BAT3_20210625_013529.wav | 10.212 | 6/25/2021 | 1:35:29 | 1.4359 | 103.74463 | Myotis horsfieldii |
| BAT3 | BAT3_20210625_013626.wav | 15 | 6/25/2021 | 1:36:26 | 1.4359 | 103.74463 | Myotis horsfieldii |
| BAT3 | BAT3_20210625_013702.wav | 12.149 | 6/25/2021 | 1:37:02 | 1.4359 | 103.74463 | Myotis horsfieldii |
| BAT3 | BAT3_20210625_013734.wav | 15 | 6/25/2021 | 1:37:34 | 1.4359 | 103.74463 | Myotis horsfieldii |
| BAT3 | BAT3_20210625_013750.wav | 7.234 | 6/25/2021 | 1:37:50 | 1.4359 | 103.74463 | Myotis horsfieldii |
| BAT3 | BAT3_20210625_013924.wav | 8.919 | 6/25/2021 | 1:39:24 | 1.4359 | 103.74463 | Myotis horsfieldii |
| BAT3 | BAT3_20210625_021453.wav | 4.033 | 6/25/2021 | 2:14:53 | 1.4359 | 103.74463 | Myotis horsfieldii |
| BAT3 | BAT3_20210625_021526.wav | 8.154 | 6/25/2021 | 2:15:26 | 1.4359 | 103.74463 | Myotis horsfieldii |
| BAT3 | BAT3_20210625_021542.wav | 4.835 | 6/25/2021 | 2:15:42 | 1.4359 | 103.74463 | Myotis horsfieldii |
| BAT3 | BAT3_20210625_021613.wav | 5.114 | 6/25/2021 | 2:16:13 | 1.4359 | 103.74463 | Myotis horsfieldii |
| BAT3 | BAT3_20210625_021622.wav | 13.4 | 6/25/2021 | 2:16:22 | 1.4359 | 103.74463 | Myotis horsfieldii |
| BAT3 | BAT3_20210625_021636.wav | 7.214 | 6/25/2021 | 2:16:36 | 1.4359 | 103.74463 | Myotis horsfieldii |
| BAT3 | BAT3_20210625_021658.wav | 12.752 | 6/25/2021 | 2:16:58 | 1.4359 | 103.74463 | Scotophilus kuhlii |
| BAT3 | BAT3_20210625_021658.wav | 12.752 | 6/25/2021 | 2:16:58 | 1.4359 | 103.74463 | Myotis horsfieldii |
| BAT3 | BAT3_20210625_021713.wav | 12.376 | 6/25/2021 | 2:17:13 | 1.4359 | 103.74463 | Myotis horsfieldii |
| BAT3 | BAT3_20210625_021814.wav | 15 | 6/25/2021 | 2:18:14 | 1.4359 | 103.74463 | Myotis horsfieldii |
| BAT3 | BAT3_20210625_021836.wav | 4.544 | 6/25/2021 | 2:18:36 | 1.4359 | 103.74463 | Myotis horsfieldii |
| BAT3 | BAT3_20210625_021909.wav | 14.879 | 6/25/2021 | 2:19:09 | 1.4359 | 103.74463 | Myotis horsfieldii |
| BAT3 | BAT3_20210625_023812.wav | 3.02 | 6/25/2021 | 2:38:12 | 1.4359 | 103.74463 | Scotophilus kuhlii |
| BAT3 | BAT3_20210625_023812.wav | 3.02 | 6/25/2021 | 2:38:12 | 1.4359 | 103.74463 | Myotis horsfieldii |
| BAT3 | BAT3_20210625_023815.wav | 13.348 | 6/25/2021 | 2:38:15 | 1.4359 | 103.74463 | Scotophilus kuhlii |
| BAT3 | BAT3_20210625_023939.wav | 7.114 | 6/25/2021 | 2:39:39 | 1.4359 | 103.74463 | Myotis horsfieldii |
| BAT3 | BAT3_20210625_024023.wav | 3.945 | 6/25/2021 | 2:40:23 | 1.4359 | 103.74463 | Myotis horsfieldii |
| BAT3 | BAT3_20210625_024027.wav | 8.306 | 6/25/2021 | 2:40:27 | 1.4359 | 103.74463 | Myotis horsfieldii |
| BAT3 | BAT3_20210625_024051.wav | 15 | 6/25/2021 | 2:40:51 | 1.4359 | 103.74463 | Scotophilus kuhlii |
| BAT3 | BAT3_20210625_024107.wav | 4.534 | 6/25/2021 | 2:41:07 | 1.4359 | 103.74463 | Scotophilus kuhlii |
| BAT3 | BAT3_20210625_024119.wav | 13.071 | 6/25/2021 | 2:41:19 | 1.4359 | 103.74463 | Scotophilus kuhlii |
| BAT3 | BAT3_20210625_024214.wav | 15 | 6/25/2021 | 2:42:14 | 1.4359 | 103.74463 | Scotophilus kuhlii |
| BAT3 | BAT3_20210625_024214.wav | 15 | 6/25/2021 | 2:42:14 | 1.4359 | 103.74463 | Myotis horsfieldii |
| BAT3 | BAT3_20210625_024229.wav | 5.605 | 6/25/2021 | 2:42:29 | 1.4359 | 103.74463 | Scotophilus kuhlii |
| BAT3 | BAT3_20210625_024229.wav | 5.605 | 6/25/2021 | 2:42:29 | 1.4359 | 103.74463 | Myotis horsfieldii |
| BAT3 | BAT3_20210625_024253.wav | 12.096 | 6/25/2021 | 2:42:53 | 1.4359 | 103.74463 | Taphozous melanopogon |
| BAT3 | BAT3_20210625_024253.wav | 12.096 | 6/25/2021 | 2:42:53 | 1.4359 | 103.74463 | Myotis horsfieldii |
| BAT3 | BAT3_20210625_024317.wav | 6.887 | 6/25/2021 | 2:43:17 | 1.4359 | 103.74463 | Myotis horsfieldii |
| BAT3 | BAT3_20210625_031228.wav | 11.87 | 6/25/2021 | 3:12:28 | 1.4359 | 103.74463 | Myotis horsfieldii |
| BAT3 | BAT3_20210625_031256.wav | 8.579 | 6/25/2021 | 3:12:56 | 1.4359 | 103.74463 | Scotophilus kuhlii |
| BAT3 | BAT3_20210625_031318.wav | 14.15 | 6/25/2021 | 3:13:18 | 1.4359 | 103.74463 | Myotis horsfieldii |
| BAT3 | BAT3_20210625_031413.wav | 5.874 | 6/25/2021 | 3:14:13 | 1.4359 | 103.74463 | Myotis horsfieldii |
| BAT3 | BAT3_20210625_031427.wav | 9.854 | 6/25/2021 | 3:14:27 | 1.4359 | 103.74463 | Myotis horsfieldii |
| BAT3 | BAT3_20210625_031449.wav | 3.224 | 6/25/2021 | 3:14:49 | 1.4359 | 103.74463 | Myotis horsfieldii |
| BAT3 | BAT3_20210625_031516.wav | 3.964 | 6/25/2021 | 3:15:16 | 1.4359 | 103.74463 | Myotis horsfieldii |

| Station | File name | Duration | Date | Time | Lat | Long | Species |
|---|---|---|---|---|---|---|---|
| BAT3 | BAT3_20210625_031526.wav | 5.989 | 6/25/2021 | 3:15:26 | 1.4359 | 103.74463 | Myotis horsfieldii |
| BAT3 | BAT3_20210625_031636.wav | 7.972 | 6/25/2021 | 3:16:36 | 1.4359 | 103.74463 | Myotis horsfieldii |
| BAT3 | BAT3_20210625_031700.wav | 7.582 | 6/25/2021 | 3:17:00 | 1.4359 | 103.74463 | Myotis horsfieldii |
| BAT3 | BAT3_20210625_031724.wav | 13.221 | 6/25/2021 | 3:17:24 | 1.4359 | 103.74463 | Myotis horsfieldii |
| BAT3 | BAT3_20210625_033726.wav | 15 | 6/25/2021 | 3:37:26 | 1.4359 | 103.74463 | Myotis horsfieldii |
| BAT3 | BAT3_20210625_033741.wav | 9.519 | 6/25/2021 | 3:37:41 | 1.4359 | 103.74463 | Myotis horsfieldii |
| BAT3 | BAT3_20210625_033802.wav | 11.75 | 6/25/2021 | 3:38:02 | 1.4359 | 103.74463 | Myotis horsfieldii |
| BAT3 | BAT3_20210625_033815.wav | 15 | 6/25/2021 | 3:38:15 | 1.4359 | 103.74463 | Myotis horsfieldii |
| BAT3 | BAT3_20210625_033907.wav | 11.964 | 6/25/2021 | 3:39:07 | 1.4359 | 103.74463 | Myotis horsfieldii |
| BAT3 | BAT3_20210625_033921.wav | 10.268 | 6/25/2021 | 3:39:21 | 1.4359 | 103.74463 | Myotis horsfieldii |
| BAT3 | BAT3_20210625_033933.wav | 8.967 | 6/25/2021 | 3:39:33 | 1.4359 | 103.74463 | Myotis horsfieldii |
| BAT3 | BAT3_20210625_033948.wav | 10.894 | 6/25/2021 | 3:39:48 | 1.4359 | 103.74463 | Myotis horsfieldii |
| BAT3 | BAT3_20210625_034001.wav | 4.217 | 6/25/2021 | 3:40:01 | 1.4359 | 103.74463 | Myotis horsfieldii |
| BAT3 | BAT3_20210625_034007.wav | 15 | 6/25/2021 | 3:40:07 | 1.4359 | 103.74463 | Myotis horsfieldii |
| BAT3 | BAT3_20210625_034024.wav | 13.132 | 6/25/2021 | 3:40:24 | 1.4359 | 103.74463 | Myotis horsfieldii |
| BAT3 | BAT3_20210625_034038.wav | 6.322 | 6/25/2021 | 3:40:38 | 1.4359 | 103.74463 | Myotis horsfieldii |
| BAT3 | BAT3_20210625_034112.wav | 15 | 6/25/2021 | 3:41:12 | 1.4359 | 103.74463 | Myotis horsfieldii |
| BAT3 | BAT3_20210625_034147.wav | 4.144 | 6/25/2021 | 3:41:47 | 1.4359 | 103.74463 | Myotis horsfieldii |
| BAT3 | BAT3_20210625_034207.wav | 4.834 | 6/25/2021 | 3:42:07 | 1.4359 | 103.74463 | Myotis horsfieldii |
| BAT3 | BAT3_20210625_034257.wav | 7.549 | 6/25/2021 | 3:42:57 | 1.4359 | 103.74463 | Myotis horsfieldii |
| BAT3 | BAT3_20210625_040024.wav | 9.464 | 6/25/2021 | 4:00:24 | 1.4359 | 103.74463 | Myotis horsfieldii |
| BAT3 | BAT3_20210625_040054.wav | 3.214 | 6/25/2021 | 4:00:54 | 1.4359 | 103.74463 | Myotis horsfieldii |
| BAT3 | BAT3_20210625_040122.wav | 6.493 | 6/25/2021 | 4:01:22 | 1.4359 | 103.74463 | Scotophilus kuhlii |
| BAT3 | BAT3_20210625_040145.wav | 4.109 | 6/25/2021 | 4:01:45 | 1.4359 | 103.74463 | Myotis horsfieldii |
| BAT3 | BAT3_20210625_040206.wav | 15 | 6/25/2021 | 4:02:06 | 1.4359 | 103.74463 | Myotis horsfieldii |
| BAT3 | BAT3_20210625_040221.wav | 6.887 | 6/25/2021 | 4:02:21 | 1.4359 | 103.74463 | Myotis horsfieldii |
| BAT3 | BAT3_20210625_040239.wav | 12.514 | 6/25/2021 | 4:02:39 | 1.4359 | 103.74463 | Myotis horsfieldii |
| BAT3 | BAT3_20210625_040305.wav | 15 | 6/25/2021 | 4:03:05 | 1.4359 | 103.74463 | Myotis horsfieldii |
| BAT3 | BAT3_20210625_040320.wav | 9.673 | 6/25/2021 | 4:03:20 | 1.4359 | 103.74463 | Myotis horsfieldii |
| BAT3 | BAT3_20210625_040421.wav | 4.169 | 6/25/2021 | 4:04:21 | 1.4359 | 103.74463 | Myotis horsfieldii |
| BAT3 | BAT3_20210625_040446.wav | 15 | 6/25/2021 | 4:04:46 | 1.4359 | 103.74463 | Scotophilus kuhlii |
| BAT3 | BAT3_20210625_040446.wav | 15 | 6/25/2021 | 4:04:46 | 1.4359 | 103.74463 | Myotis horsfieldii |
| BAT3 | BAT3_20210625_040501.wav | 6.266 | 6/25/2021 | 4:05:01 | 1.4359 | 103.74463 | Scotophilus kuhlii |
| BAT3 | BAT3_20210625_040501.wav | 6.266 | 6/25/2021 | 4:05:01 | 1.4359 | 103.74463 | Myotis horsfieldii |
| BAT3 | BAT3_20210625_044803.wav | 4.404 | 6/25/2021 | 4:48:03 | 1.4359 | 103.74463 | Myotis horsfieldii |
| BAT3 | BAT3_20210625_044810.wav | 10.023 | 6/25/2021 | 4:48:10 | 1.4359 | 103.74463 | Myotis horsfieldii |
| BAT3 | BAT3_20210625_044847.wav | 11.604 | 6/25/2021 | 4:48:47 | 1.4359 | 103.74463 | Myotis horsfieldii |
| BAT3 | BAT3_20210625_044907.wav | 8.949 | 6/25/2021 | 4:49:07 | 1.4359 | 103.74463 | Scotophilus kuhlii |
| BAT3 | BAT3_20210625_045009.wav | 15 | 6/25/2021 | 4:50:09 | 1.4359 | 103.74463 | Scotophilus kuhlii |
| BAT3 | BAT3_20210625_045009.wav | 15 | 6/25/2021 | 4:50:09 | 1.4359 | 103.74463 | Myotis horsfieldii |
| BAT3 | BAT3_20210625_045026.wav | 5.814 | 6/25/2021 | 4:50:26 | 1.4359 | 103.74463 | Myotis horsfieldii |
| BAT3 | BAT3_20210625_045035.wav | 15 | 6/25/2021 | 4:50:35 | 1.4359 | 103.74463 | Scotophilus kuhlii |
| BAT3 | BAT3_20210625_045035.wav | 15 | 6/25/2021 | 4:50:35 | 1.4359 | 103.74463 | Myotis horsfieldii |
| BAT3 | BAT3_20210625_045050.wav | 15 | 6/25/2021 | 4:50:50 | 1.4359 | 103.74463 | Scotophilus kuhlii |
| BAT3 | BAT3_20210625_045050.wav | 15 | 6/25/2021 | 4:50:50 | 1.4359 | 103.74463 | Myotis horsfieldii |
| BAT3 | BAT3_20210625_045105.wav | 6.1 | 6/25/2021 | 4:51:05 | 1.4359 | 103.74463 | Myotis horsfieldii |
| BAT3 | BAT3_20210625_045127.wav | 13.684 | 6/25/2021 | 4:51:27 | 1.4359 | 103.74463 | Myotis horsfieldii |
| BAT3 | BAT3_20210625_045334.wav | 15 | 6/25/2021 | 4:53:34 | 1.4359 | 103.74463 | Scotophilus kuhlii |
| BAT3 | BAT3_20210625_045334.wav | 15 | 6/25/2021 | 4:53:34 | 1.4359 | 103.74463 | Myotis horsfieldii |
| BAT3 | BAT3_20210625_050454.wav | 7.664 | 6/25/2021 | 5:04:54 | 1.4359 | 103.74463 | Myotis horsfieldii |
| BAT3 | BAT3_20210625_050540.wav | 15 | 6/25/2021 | 5:05:40 | 1.4359 | 103.74463 | Scotophilus kuhlii |
| BAT3 | BAT3_20210625_050540.wav | 15 | 6/25/2021 | 5:05:40 | 1.4359 | 103.74463 | Myotis horsfieldii |
| BAT3 | BAT3_20210625_050555.wav | 5.993 | 6/25/2021 | 5:05:55 | 1.4359 | 103.74463 | Myotis horsfieldii |
| BAT3 | BAT3_20210625_050627.wav | 13.744 | 6/25/2021 | 5:06:27 | 1.4359 | 103.74463 | Myotis horsfieldii |
| BAT3 | BAT3_20210625_050644.wav | 6.42 | 6/25/2021 | 5:06:44 | 1.4359 | 103.74463 | Myotis horsfieldii |
| BAT3 | BAT3_20210625_050653.wav | 11.495 | 6/25/2021 | 5:06:53 | 1.4359 | 103.74463 | Myotis horsfieldii |
| BAT3 | BAT3_20210625_050720.wav | 8.155 | 6/25/2021 | 5:07:20 | 1.4359 | 103.74463 | Myotis horsfieldii |
| BAT3 | BAT3_20210625_050848.wav | 6.149 | 6/25/2021 | 5:08:48 | 1.4359 | 103.74463 | Myotis horsfieldii |
| BAT3 | BAT3_20210625_050931.wav | 15 | 6/25/2021 | 5:09:31 | 1.4359 | 103.74463 | Scotophilus kuhlii |
| BAT3 | BAT3_20210625_050931.wav | 15 | 6/25/2021 | 5:09:31 | 1.4359 | 103.74463 | Myotis horsfieldii |
| BAT3 | BAT3_20210625_050957.wav | 12.356 | 6/25/2021 | 5:09:57 | 1.4359 | 103.74463 | Myotis horsfieldii |
| BAT3 | BAT3_20210625_054423.wav | 13.199 | 6/25/2021 | 5:44:23 | 1.4359 | 103.74463 | Myotis horsfieldii |
| BAT3 | BAT3_20210625_054438.wav | 8.204 | 6/25/2021 | 5:44:38 | 1.4359 | 103.74463 | Myotis horsfieldii |
| BAT3 | BAT3_20210625_054451.wav | 8.297 | 6/25/2021 | 5:44:51 | 1.4359 | 103.74463 | Myotis horsfieldii |
| BAT3 | BAT3_20210625_054604.wav | 15 | 6/25/2021 | 5:46:04 | 1.4359 | 103.74463 | Scotophilus kuhlii |
| BAT3 | BAT3_20210625_054604.wav | 15 | 6/25/2021 | 5:46:04 | 1.4359 | 103.74463 | Myotis horsfieldii |
| BAT3 | BAT3_20210625_054619.wav | 9.858 | 6/25/2021 | 5:46:19 | 1.4359 | 103.74463 | Myotis horsfieldii |
| BAT3 | BAT3_20210625_054631.wav | 9.27 | 6/25/2021 | 5:46:31 | 1.4359 | 103.74463 | Scotophilus kuhlii |
| BAT3 | BAT3_20210625_054631.wav | 9.27 | 6/25/2021 | 5:46:31 | 1.4359 | 103.74463 | Myotis horsfieldii |
| BAT3 | BAT3_20210625_054649.wav | 15 | 6/25/2021 | 5:46:49 | 1.4359 | 103.74463 | Scotophilus kuhlii |
| BAT3 | BAT3_20210625_054649.wav | 15 | 6/25/2021 | 5:46:49 | 1.4359 | 103.74463 | Myotis horsfieldii |
| BAT3 | BAT3_20210625_054704.wav | 3.486 | 6/25/2021 | 5:47:04 | 1.4359 | 103.74463 | Myotis horsfieldii |
| BAT3 | BAT3_20210625_054714.wav | 10.24 | 6/25/2021 | 5:47:14 | 1.4359 | 103.74463 | Myotis horsfieldii |
| BAT3 | BAT3_20210625_054729.wav | 15 | 6/25/2021 | 5:47:29 | 1.4359 | 103.74463 | Scotophilus kuhlii |
| BAT3 | BAT3_20210625_054729.wav | 15 | 6/25/2021 | 5:47:29 | 1.4359 | 103.74463 | Myotis horsfieldii |
| BAT3 | BAT3_20210625_054745.wav | 11.849 | 6/25/2021 | 5:47:45 | 1.4359 | 103.74463 | Myotis horsfieldii |
| BAT3 | BAT3_20210625_054826.wav | 13.474 | 6/25/2021 | 5:48:26 | 1.4359 | 103.74463 | Scotophilus kuhlii |
| BAT3 | BAT3_20210625_054826.wav | 13.474 | 6/25/2021 | 5:48:26 | 1.4359 | 103.74463 | Myotis horsfieldii |
| BAT3 | BAT3_20210625_054847.wav | 15 | 6/25/2021 | 5:48:47 | 1.4359 | 103.74463 | Myotis horsfieldii |
| BAT3 | BAT3_20210625_060810.wav | 15 | 6/25/2021 | 6:08:10 | 1.4359 | 103.74463 | Scotophilus kuhlii |

| Station | File name | Duration | Date | Time | Lat | Long | Species |
|---|---|---|---|---|---|---|---|
| BAT3 | BAT3_20210625_060810.wav | 15 | 6/25/2021 | 6:08:10 | 1.4359 | 103.74463 | Myotis horsfieldii |
| BAT3 | BAT3_20210625_060825.wav | 15 | 6/25/2021 | 6:08:25 | 1.4359 | 103.74463 | Scotophilus kuhlii |
| BAT3 | BAT3_20210625_060825.wav | 15 | 6/25/2021 | 6:08:25 | 1.4359 | 103.74463 | Myotis horsfieldii |
| BAT3 | BAT3_20210625_060840.wav | 4.899 | 6/25/2021 | 6:08:40 | 1.4359 | 103.74463 | Scotophilus kuhlii |
| BAT3 | BAT3_20210625_060840.wav | 4.899 | 6/25/2021 | 6:08:40 | 1.4359 | 103.74463 | Myotis horsfieldii |
| BAT3 | BAT3_20210625_060850.wav | 15 | 6/25/2021 | 6:08:50 | 1.4359 | 103.74463 | Scotophilus kuhlii |
| BAT3 | BAT3_20210625_060850.wav | 15 | 6/25/2021 | 6:08:50 | 1.4359 | 103.74463 | Myotis horsfieldii |
| BAT3 | BAT3_20210625_060907.wav | 15 | 6/25/2021 | 6:09:07 | 1.4359 | 103.74463 | Myotis horsfieldii |
| BAT3 | BAT3_20210625_060926.wav | 14.527 | 6/25/2021 | 6:09:26 | 1.4359 | 103.74463 | Scotophilus kuhlii |
| BAT3 | BAT3_20210625_060926.wav | 14.527 | 6/25/2021 | 6:09:26 | 1.4359 | 103.74463 | Myotis horsfieldii |
| BAT3 | BAT3_20210625_060950.wav | 9.996 | 6/25/2021 | 6:09:50 | 1.4359 | 103.74463 | Scotophilus kuhlii |
| BAT3 | BAT3_20210625_060950.wav | 9.996 | 6/25/2021 | 6:09:50 | 1.4359 | 103.74463 | Myotis horsfieldii |
| BAT3 | BAT3_20210625_061015.wav | 7.729 | 6/25/2021 | 6:10:15 | 1.4359 | 103.74463 | Scotophilus kuhlii |
| BAT3 | BAT3_20210625_061015.wav | 7.729 | 6/25/2021 | 6:10:15 | 1.4359 | 103.74463 | Myotis horsfieldii |
| BAT3 | BAT3_20210625_061023.wav | 13.884 | 6/25/2021 | 6:10:23 | 1.4359 | 103.74463 | Scotophilus kuhlii |
| BAT3 | BAT3_20210625_061023.wav | 13.884 | 6/25/2021 | 6:10:23 | 1.4359 | 103.74463 | Myotis horsfieldii |
| BAT3 | BAT3_20210625_061038.wav | 15 | 6/25/2021 | 6:10:38 | 1.4359 | 103.74463 | Scotophilus kuhlii |
| BAT3 | BAT3_20210625_061057.wav | 15 | 6/25/2021 | 6:10:57 | 1.4359 | 103.74463 | Myotis horsfieldii |
| BAT3 | BAT3_20210625_061135.wav | 3.794 | 6/25/2021 | 6:11:35 | 1.4359 | 103.74463 | Scotophilus kuhlii |
| BAT3 | BAT3_20210625_061150.wav | 15 | 6/25/2021 | 6:11:50 | 1.4359 | 103.74463 | Scotophilus kuhlii |
| BAT3 | BAT3_20210625_061150.wav | 15 | 6/25/2021 | 6:11:50 | 1.4359 | 103.74463 | Myotis horsfieldii |
| BAT3 | BAT3_20210625_061205.wav | 15 | 6/25/2021 | 6:12:05 | 1.4359 | 103.74463 | Scotophilus kuhlii |
| BAT3 | BAT3_20210625_061205.wav | 15 | 6/25/2021 | 6:12:05 | 1.4359 | 103.74463 | Myotis horsfieldii |
| BAT3 | BAT3_20210625_061229.wav | 9.134 | 6/25/2021 | 6:12:29 | 1.4359 | 103.74463 | Scotophilus kuhlii |
| BAT3 | BAT3_20210625_061229.wav | 9.134 | 6/25/2021 | 6:12:29 | 1.4359 | 103.74463 | Myotis horsfieldii |
| BAT3 | BAT3_20210625_061300.wav | 15 | 6/25/2021 | 6:13:00 | 1.4359 | 103.74463 | Scotophilus kuhlii |
| BAT3 | BAT3_20210625_061316.wav | 8.102 | 6/25/2021 | 6:13:16 | 1.4359 | 103.74463 | Scotophilus kuhlii |
| BAT3 | BAT3_20210625_061326.wav | 15 | 6/25/2021 | 6:13:26 | 1.4359 | 103.74463 | Scotophilus kuhlii |
| BAT3 | BAT3_20210625_061326.wav | 15 | 6/25/2021 | 6:13:26 | 1.4359 | 103.74463 | Myotis horsfieldii |
| BAT3 | BAT3_20210625_061341.wav | 15 | 6/25/2021 | 6:13:41 | 1.4359 | 103.74463 | Scotophilus kuhlii |
| BAT3 | BAT3_20210625_061341.wav | 15 | 6/25/2021 | 6:13:41 | 1.4359 | 103.74463 | Myotis horsfieldii |
| BAT3 | BAT3_20210625_063307.wav | 15 | 6/25/2021 | 6:33:07 | 1.4359 | 103.74463 | Scotophilus kuhlii |
| BAT3 | BAT3_20210625_063307.wav | 15 | 6/25/2021 | 6:33:07 | 1.4359 | 103.74463 | Saccolaimus saccolaimus |
| BAT3 | BAT3_20210625_063307.wav | 15 | 6/25/2021 | 6:33:07 | 1.4359 | 103.74463 | Myotis horsfieldii |
| BAT3 | BAT3_20210625_063322.wav | 15 | 6/25/2021 | 6:33:22 | 1.4359 | 103.74463 | Scotophilus kuhlii |
| BAT3 | BAT3_20210625_063322.wav | 15 | 6/25/2021 | 6:33:22 | 1.4359 | 103.74463 | Saccolaimus saccolaimus |
| BAT3 | BAT3_20210625_063322.wav | 15 | 6/25/2021 | 6:33:22 | 1.4359 | 103.74463 | Myotis horsfieldii |
| BAT3 | BAT3_20210625_063337.wav | 15 | 6/25/2021 | 6:33:37 | 1.4359 | 103.74463 | Saccolaimus saccolaimus |
| BAT3 | BAT3_20210625_063337.wav | 15 | 6/25/2021 | 6:33:37 | 1.4359 | 103.74463 | Myotis horsfieldii |
| BAT3 | BAT3_20210625_063353.wav | 15 | 6/25/2021 | 6:33:53 | 1.4359 | 103.74463 | Scotophilus kuhlii |
| BAT3 | BAT3_20210625_063353.wav | 15 | 6/25/2021 | 6:33:53 | 1.4359 | 103.74463 | Saccolaimus saccolaimus |
| BAT3 | BAT3_20210625_063353.wav | 15 | 6/25/2021 | 6:33:53 | 1.4359 | 103.74463 | Myotis horsfieldii |
| BAT3 | BAT3_20210625_063408.wav | 10.516 | 6/25/2021 | 6:34:08 | 1.4359 | 103.74463 | Myotis horsfieldii |
| BAT3 | BAT3_20210625_063419.wav | 15 | 6/25/2021 | 6:34:19 | 1.4359 | 103.74463 | Scotophilus kuhlii |
| BAT3 | BAT3_20210625_063419.wav | 15 | 6/25/2021 | 6:34:19 | 1.4359 | 103.74463 | Saccolaimus saccolaimus |
| BAT3 | BAT3_20210625_063419.wav | 15 | 6/25/2021 | 6:34:19 | 1.4359 | 103.74463 | Myotis horsfieldii |
| BAT3 | BAT3_20210625_063434.wav | 15 | 6/25/2021 | 6:34:34 | 1.4359 | 103.74463 | Scotophilus kuhlii |
| BAT3 | BAT3_20210625_063434.wav | 15 | 6/25/2021 | 6:34:34 | 1.4359 | 103.74463 | Saccolaimus saccolaimus |
| BAT3 | BAT3_20210625_063434.wav | 15 | 6/25/2021 | 6:34:34 | 1.4359 | 103.74463 | Myotis horsfieldii |
| BAT3 | BAT3_20210625_063449.wav | 15 | 6/25/2021 | 6:34:49 | 1.4359 | 103.74463 | Scotophilus kuhlii |
| BAT3 | BAT3_20210625_063449.wav | 15 | 6/25/2021 | 6:34:49 | 1.4359 | 103.74463 | Saccolaimus saccolaimus |
| BAT3 | BAT3_20210625_063504.wav | 15 | 6/25/2021 | 6:35:04 | 1.4359 | 103.74463 | Scotophilus kuhlii |
| BAT3 | BAT3_20210625_063504.wav | 15 | 6/25/2021 | 6:35:04 | 1.4359 | 103.74463 | Saccolaimus saccolaimus |
| BAT3 | BAT3_20210625_063504.wav | 15 | 6/25/2021 | 6:35:04 | 1.4359 | 103.74463 | Myotis horsfieldii |
| BAT3 | BAT3_20210625_063519.wav | 15 | 6/25/2021 | 6:35:19 | 1.4359 | 103.74463 | Scotophilus kuhlii |
| BAT3 | BAT3_20210625_063519.wav | 15 | 6/25/2021 | 6:35:19 | 1.4359 | 103.74463 | Saccolaimus saccolaimus |
| BAT3 | BAT3_20210625_063519.wav | 15 | 6/25/2021 | 6:35:19 | 1.4359 | 103.74463 | Myotis horsfieldii |
| BAT3 | BAT3_20210625_063535.wav | 15 | 6/25/2021 | 6:35:35 | 1.4359 | 103.74463 | Scotophilus kuhlii |
| BAT3 | BAT3_20210625_063535.wav | 15 | 6/25/2021 | 6:35:35 | 1.4359 | 103.74463 | Saccolaimus saccolaimus |
| BAT3 | BAT3_20210625_063535.wav | 15 | 6/25/2021 | 6:35:35 | 1.4359 | 103.74463 | Myotis horsfieldii |
| BAT3 | BAT3_20210625_063550.wav | 15 | 6/25/2021 | 6:35:50 | 1.4359 | 103.74463 | Scotophilus kuhlii |
| BAT3 | BAT3_20210625_063550.wav | 15 | 6/25/2021 | 6:35:50 | 1.4359 | 103.74463 | Saccolaimus saccolaimus |
| BAT3 | BAT3_20210625_063550.wav | 15 | 6/25/2021 | 6:35:50 | 1.4359 | 103.74463 | Myotis horsfieldii |
| BAT3 | BAT3_20210625_063605.wav | 15 | 6/25/2021 | 6:36:05 | 1.4359 | 103.74463 | Scotophilus kuhlii |
| BAT3 | BAT3_20210625_063605.wav | 15 | 6/25/2021 | 6:36:05 | 1.4359 | 103.74463 | Saccolaimus saccolaimus |
| BAT3 | BAT3_20210625_063605.wav | 15 | 6/25/2021 | 6:36:05 | 1.4359 | 103.74463 | Myotis horsfieldii |
| BAT3 | BAT3_20210625_063620.wav | 15 | 6/25/2021 | 6:36:20 | 1.4359 | 103.74463 | Scotophilus kuhlii |
| BAT3 | BAT3_20210625_063620.wav | 15 | 6/25/2021 | 6:36:20 | 1.4359 | 103.74463 | Saccolaimus saccolaimus |
| BAT3 | BAT3_20210625_063620.wav | 15 | 6/25/2021 | 6:36:20 | 1.4359 | 103.74463 | Myotis horsfieldii |
| BAT3 | BAT3_20210625_063635.wav | 15 | 6/25/2021 | 6:36:35 | 1.4359 | 103.74463 | Scotophilus kuhlii |
| BAT3 | BAT3_20210625_063635.wav | 15 | 6/25/2021 | 6:36:35 | 1.4359 | 103.74463 | Saccolaimus saccolaimus |
| BAT3 | BAT3_20210625_063635.wav | 15 | 6/25/2021 | 6:36:35 | 1.4359 | 103.74463 | Myotis horsfieldii |
| BAT3 | BAT3_20210625_063650.wav | 15 | 6/25/2021 | 6:36:50 | 1.4359 | 103.74463 | Scotophilus kuhlii |
| BAT3 | BAT3_20210625_063650.wav | 15 | 6/25/2021 | 6:36:50 | 1.4359 | 103.74463 | Saccolaimus saccolaimus |
| BAT3 | BAT3_20210625_063650.wav | 15 | 6/25/2021 | 6:36:50 | 1.4359 | 103.74463 | Myotis horsfieldii |
| BAT3 | BAT3_20210625_063705.wav | 15 | 6/25/2021 | 6:37:05 | 1.4359 | 103.74463 | Scotophilus kuhlii |
| BAT3 | BAT3_20210625_063705.wav | 15 | 6/25/2021 | 6:37:05 | 1.4359 | 103.74463 | Saccolaimus saccolaimus |
| BAT3 | BAT3_20210625_063705.wav | 15 | 6/25/2021 | 6:37:05 | 1.4359 | 103.74463 | Myotis horsfieldii |
| BAT3 | BAT3_20210625_063720.wav | 15 | 6/25/2021 | 6:37:20 | 1.4359 | 103.74463 | Scotophilus kuhlii |
| BAT3 | BAT3_20210625_063720.wav | 15 | 6/25/2021 | 6:37:20 | 1.4359 | 103.74463 | Myotis horsfieldii |

| Station | File name | Duration | Date | Time | Lat | Long | Species |
|---|---|---|---|---|---|---|---|
| BAT3 | BAT3_20210625_063735.wav | 15 | 6/25/2021 | 6:37:35 | 1.4359 | 103.74463 | Scotophilus kuhlii |
| BAT3 | BAT3_20210625_063735.wav | 15 | 6/25/2021 | 6:37:35 | 1.4359 | 103.74463 | Saccolaimus saccolaimus |
| BAT3 | BAT3_20210625_063735.wav | 15 | 6/25/2021 | 6:37:35 | 1.4359 | 103.74463 | Myotis horsfieldii |
| BAT3 | BAT3_20210625_063751.wav | 15 | 6/25/2021 | 6:37:51 | 1.4359 | 103.74463 | Scotophilus kuhlii |
| BAT3 | BAT3_20210625_063751.wav | 15 | 6/25/2021 | 6:37:51 | 1.4359 | 103.74463 | Saccolaimus saccolaimus |
| BAT3 | BAT3_20210625_063751.wav | 15 | 6/25/2021 | 6:37:51 | 1.4359 | 103.74463 | Myotis horsfieldii |
| BAT3 | BAT3_20210625_063806.wav | 15 | 6/25/2021 | 6:38:06 | 1.4359 | 103.74463 | Scotophilus kuhlii |
| BAT3 | BAT3_20210625_063806.wav | 15 | 6/25/2021 | 6:38:06 | 1.4359 | 103.74463 | Saccolaimus saccolaimus |
| BAT3 | BAT3_20210625_063806.wav | 15 | 6/25/2021 | 6:38:06 | 1.4359 | 103.74463 | Taphozous melanopogon |
| BAT3 | BAT3_20210625_063806.wav | 15 | 6/25/2021 | 6:38:06 | 1.4359 | 103.74463 | Myotis horsfieldii |
| BAT3 | BAT3_20210625_063821.wav | 15 | 6/25/2021 | 6:38:21 | 1.4359 | 103.74463 | Scotophilus kuhlii |
| BAT3 | BAT3_20210625_063821.wav | 15 | 6/25/2021 | 6:38:21 | 1.4359 | 103.74463 | Saccolaimus saccolaimus |
| BAT3 | BAT3_20210625_063821.wav | 15 | 6/25/2021 | 6:38:21 | 1.4359 | 103.74463 | Taphozous melanopogon |
| BAT3 | BAT3_20210625_063821.wav | 15 | 6/25/2021 | 6:38:21 | 1.4359 | 103.74463 | Myotis horsfieldii |
| BAT3 | BAT3_20210625_063836.wav | 15 | 6/25/2021 | 6:38:36 | 1.4359 | 103.74463 | Scotophilus kuhlii |
| BAT3 | BAT3_20210625_063836.wav | 15 | 6/25/2021 | 6:38:36 | 1.4359 | 103.74463 | Saccolaimus saccolaimus |
| BAT3 | BAT3_20210625_063836.wav | 15 | 6/25/2021 | 6:38:36 | 1.4359 | 103.74463 | Myotis horsfieldii |
| BAT3 | BAT3_20210625_063851.wav | 15 | 6/25/2021 | 6:38:51 | 1.4359 | 103.74463 | Scotophilus kuhlii |
| BAT3 | BAT3_20210625_063851.wav | 15 | 6/25/2021 | 6:38:51 | 1.4359 | 103.74463 | Saccolaimus saccolaimus |
| BAT3 | BAT3_20210625_063851.wav | 15 | 6/25/2021 | 6:38:51 | 1.4359 | 103.74463 | Myotis horsfieldii |
| BAT3 | BAT3_20210625_194059.wav | 11.059 | 6/25/2021 | 19:40:59 | 1.4359 | 103.74463 | Saccolaimus saccolaimus |
| BAT3 | BAT3_20210625_194059.wav | 11.059 | 6/25/2021 | 19:40:59 | 1.4359 | 103.74463 | Myotis horsfieldii |
| BAT3 | BAT3_20210625_194445.wav | 3.139 | 6/25/2021 | 19:44:45 | 1.4359 | 103.74463 | Myotis horsfieldii |
| BAT3 | BAT3_20210625_200503.wav | 15 | 6/25/2021 | 20:05:03 | 1.4359 | 103.74463 | Scotophilus kuhlii |
| BAT3 | BAT3_20210625_200503.wav | 15 | 6/25/2021 | 20:05:03 | 1.4359 | 103.74463 | Myotis horsfieldii |
| BAT3 | BAT3_20210625_200518.wav | 15 | 6/25/2021 | 20:05:18 | 1.4359 | 103.74463 | Scotophilus kuhlii |
| BAT3 | BAT3_20210625_200518.wav | 15 | 6/25/2021 | 20:05:18 | 1.4359 | 103.74463 | Myotis horsfieldii |
| BAT3 | BAT3_20210625_200533.wav | 15 | 6/25/2021 | 20:05:33 | 1.4359 | 103.74463 | Scotophilus kuhlii |
| BAT3 | BAT3_20210625_200533.wav | 15 | 6/25/2021 | 20:05:33 | 1.4359 | 103.74463 | Myotis horsfieldii |
| BAT3 | BAT3_20210625_200548.wav | 15 | 6/25/2021 | 20:05:48 | 1.4359 | 103.74463 | Saccolaimus saccolaimus |
| BAT3 | BAT3_20210625_200548.wav | 15 | 6/25/2021 | 20:05:48 | 1.4359 | 103.74463 | Myotis horsfieldii |
| BAT3 | BAT3_20210625_200604.wav | 15 | 6/25/2021 | 20:06:04 | 1.4359 | 103.74463 | Scotophilus kuhlii |
| BAT3 | BAT3_20210625_200604.wav | 15 | 6/25/2021 | 20:06:04 | 1.4359 | 103.74463 | Myotis horsfieldii |
| BAT3 | BAT3_20210625_200619.wav | 15 | 6/25/2021 | 20:06:19 | 1.4359 | 103.74463 | Scotophilus kuhlii |
| BAT3 | BAT3_20210625_200619.wav | 15 | 6/25/2021 | 20:06:19 | 1.4359 | 103.74463 | Myotis horsfieldii |
| BAT3 | BAT3_20210625_200636.wav | 15 | 6/25/2021 | 20:06:36 | 1.4359 | 103.74463 | Scotophilus kuhlii |
| BAT3 | BAT3_20210625_200636.wav | 15 | 6/25/2021 | 20:06:36 | 1.4359 | 103.74463 | Saccolaimus saccolaimus |
| BAT3 | BAT3_20210625_200636.wav | 15 | 6/25/2021 | 20:06:36 | 1.4359 | 103.74463 | Myotis horsfieldii |
| BAT3 | BAT3_20210625_200651.wav | 15 | 6/25/2021 | 20:06:51 | 1.4359 | 103.74463 | Scotophilus kuhlii |
| BAT3 | BAT3_20210625_200651.wav | 15 | 6/25/2021 | 20:06:51 | 1.4359 | 103.74463 | Myotis horsfieldii |
| BAT3 | BAT3_20210625_200706.wav | 15 | 6/25/2021 | 20:07:06 | 1.4359 | 103.74463 | Myotis horsfieldii |
| BAT3 | BAT3_20210625_200721.wav | 15 | 6/25/2021 | 20:07:21 | 1.4359 | 103.74463 | Scotophilus kuhlii |
| BAT3 | BAT3_20210625_200721.wav | 15 | 6/25/2021 | 20:07:21 | 1.4359 | 103.74463 | Myotis horsfieldii |
| BAT3 | BAT3_20210625_200736.wav | 15 | 6/25/2021 | 20:07:36 | 1.4359 | 103.74463 | Scotophilus kuhlii |
| BAT3 | BAT3_20210625_200736.wav | 15 | 6/25/2021 | 20:07:36 | 1.4359 | 103.74463 | Myotis horsfieldii |
| BAT3 | BAT3_20210625_200751.wav | 15 | 6/25/2021 | 20:07:51 | 1.4359 | 103.74463 | Myotis horsfieldii |
| BAT3 | BAT3_20210625_200806.wav | 15 | 6/25/2021 | 20:08:06 | 1.4359 | 103.74463 | Myotis horsfieldii |
| BAT3 | BAT3_20210625_200822.wav | 6.859 | 6/25/2021 | 20:08:22 | 1.4359 | 103.74463 | Scotophilus kuhlii |
| BAT3 | BAT3_20210625_200822.wav | 6.859 | 6/25/2021 | 20:08:22 | 1.4359 | 103.74463 | Myotis horsfieldii |
| BAT3 | BAT3_20210625_200829.wav | 15 | 6/25/2021 | 20:08:29 | 1.4359 | 103.74463 | Scotophilus kuhlii |
| BAT3 | BAT3_20210625_200829.wav | 15 | 6/25/2021 | 20:08:29 | 1.4359 | 103.74463 | Myotis horsfieldii |
| BAT3 | BAT3_20210625_200844.wav | 15 | 6/25/2021 | 20:08:44 | 1.4359 | 103.74463 | Myotis horsfieldii |
| BAT3 | BAT3_20210625_200859.wav | 15 | 6/25/2021 | 20:08:59 | 1.4359 | 103.74463 | Scotophilus kuhlii |
| BAT3 | BAT3_20210625_200859.wav | 15 | 6/25/2021 | 20:08:59 | 1.4359 | 103.74463 | Myotis horsfieldii |
| BAT3 | BAT3_20210625_200914.wav | 15 | 6/25/2021 | 20:09:14 | 1.4359 | 103.74463 | Myotis horsfieldii |
| BAT3 | BAT3_20210625_200929.wav | 12.554 | 6/25/2021 | 20:09:29 | 1.4359 | 103.74463 | Myotis horsfieldii |
| BAT3 | BAT3_20210625_200943.wav | 15 | 6/25/2021 | 20:09:43 | 1.4359 | 103.74463 | Scotophilus kuhlii |
| BAT3 | BAT3_20210625_200943.wav | 15 | 6/25/2021 | 20:09:43 | 1.4359 | 103.74463 | Myotis horsfieldii |
| BAT3 | BAT3_20210625_200958.wav | 15 | 6/25/2021 | 20:09:58 | 1.4359 | 103.74463 | Scotophilus kuhlii |
| BAT3 | BAT3_20210625_201032.wav | 15 | 6/25/2021 | 20:10:32 | 1.4359 | 103.74463 | Myotis horsfieldii |
| BAT3 | BAT3_20210625_201048.wav | 15 | 6/25/2021 | 20:10:48 | 1.4359 | 103.74463 | Scotophilus kuhlii |
| BAT3 | BAT3_20210625_201048.wav | 15 | 6/25/2021 | 20:10:48 | 1.4359 | 103.74463 | Saccolaimus saccolaimus |
| BAT3 | BAT3_20210625_201048.wav | 15 | 6/25/2021 | 20:10:48 | 1.4359 | 103.74463 | Myotis horsfieldii |
| BAT3 | BAT3_20210625_204637.wav | 15 | 6/25/2021 | 20:46:37 | 1.4359 | 103.74463 | Myotis horsfieldii |
| BAT3 | BAT3_20210625_204652.wav | 5.369 | 6/25/2021 | 20:46:52 | 1.4359 | 103.74463 | Myotis horsfieldii |
| BAT3 | BAT3_20210625_204708.wav | 9.857 | 6/25/2021 | 20:47:08 | 1.4359 | 103.74463 | Myotis horsfieldii |
| BAT3 | BAT3_20210625_204732.wav | 15 | 6/25/2021 | 20:47:32 | 1.4359 | 103.74463 | Myotis horsfieldii |
| BAT3 | BAT3_20210625_204747.wav | 15 | 6/25/2021 | 20:47:47 | 1.4359 | 103.74463 | Myotis horsfieldii |
| BAT3 | BAT3_20210625_204830.wav | 7.424 | 6/25/2021 | 20:48:30 | 1.4359 | 103.74463 | Myotis horsfieldii |
| BAT3 | BAT3_20210625_205004.wav | 15 | 6/25/2021 | 20:50:04 | 1.4359 | 103.74463 | Myotis horsfieldii |
| BAT3 | BAT3_20210625_205105.wav | 15 | 6/25/2021 | 20:51:05 | 1.4359 | 103.74463 | Scotophilus kuhlii |
| BAT3 | BAT3_20210625_205105.wav | 15 | 6/25/2021 | 20:51:05 | 1.4359 | 103.74463 | Myotis horsfieldii |
| BAT3 | BAT3_20210625_210438.wav | 15 | 6/25/2021 | 21:04:38 | 1.4359 | 103.74463 | Scotophilus kuhlii |
| BAT3 | BAT3_20210625_210438.wav | 15 | 6/25/2021 | 21:04:38 | 1.4359 | 103.74463 | Myotis horsfieldii |
| BAT3 | BAT3_20210625_210502.wav | 15 | 6/25/2021 | 21:05:02 | 1.4359 | 103.74463 | Scotophilus kuhlii |
| BAT3 | BAT3_20210625_210502.wav | 15 | 6/25/2021 | 21:05:02 | 1.4359 | 103.74463 | Saccolaimus saccolaimus |
| BAT3 | BAT3_20210625_210502.wav | 15 | 6/25/2021 | 21:05:02 | 1.4359 | 103.74463 | Myotis horsfieldii |
| BAT3 | BAT3_20210625_210517.wav | 14.999 | 6/25/2021 | 21:05:17 | 1.4359 | 103.74463 | Scotophilus kuhlii |
| BAT3 | BAT3_20210625_210517.wav | 14.999 | 6/25/2021 | 21:05:17 | 1.4359 | 103.74463 | Saccolaimus saccolaimus |
| BAT3 | BAT3_20210625_210517.wav | 14.999 | 6/25/2021 | 21:05:17 | 1.4359 | 103.74463 | Myotis horsfieldii |

| Station | File name | Duration | Date | Time | Lat | Long | Species |
|---|---|---|---|---|---|---|---|
| BAT3 | BAT3_20210625_210534.wav | 15 | 6/25/2021 | 21:05:34 | 1.4359 | 103.74463 | Myotis horsfieldii |
| BAT3 | BAT3_20210625_210614.wav | 7.719 | 6/25/2021 | 21:06:14 | 1.4359 | 103.74463 | Myotis horsfieldii |
| BAT3 | BAT3_20210625_210654.wav | 15 | 6/25/2021 | 21:06:54 | 1.4359 | 103.74463 | Scotophilus kuhlii |
| BAT3 | BAT3_20210625_210654.wav | 15 | 6/25/2021 | 21:06:54 | 1.4359 | 103.74463 | Myotis horsfieldii |
| BAT3 | BAT3_20210625_210709.wav | 15 | 6/25/2021 | 21:07:09 | 1.4359 | 103.74463 | Scotophilus kuhlii |
| BAT3 | BAT3_20210625_210724.wav | 15 | 6/25/2021 | 21:07:24 | 1.4359 | 103.74463 | Scotophilus kuhlii |
| BAT3 | BAT3_20210625_210724.wav | 15 | 6/25/2021 | 21:07:24 | 1.4359 | 103.74463 | Myotis horsfieldii |
| BAT3 | BAT3_20210625_210739.wav | 15 | 6/25/2021 | 21:07:39 | 1.4359 | 103.74463 | Scotophilus kuhlii |
| BAT3 | BAT3_20210625_210754.wav | 15 | 6/25/2021 | 21:07:54 | 1.4359 | 103.74463 | Scotophilus kuhlii |
| BAT3 | BAT3_20210625_210810.wav | 15 | 6/25/2021 | 21:08:10 | 1.4359 | 103.74463 | Scotophilus kuhlii |
| BAT3 | BAT3_20210625_210826.wav | 15 | 6/25/2021 | 21:08:26 | 1.4359 | 103.74463 | Scotophilus kuhlii |
| BAT3 | BAT3_20210625_210826.wav | 15 | 6/25/2021 | 21:08:26 | 1.4359 | 103.74463 | Myotis horsfieldii |
| BAT3 | BAT3_20210625_210841.wav | 15 | 6/25/2021 | 21:08:41 | 1.4359 | 103.74463 | Scotophilus kuhlii |
| BAT3 | BAT3_20210625_210841.wav | 15 | 6/25/2021 | 21:08:41 | 1.4359 | 103.74463 | Myotis horsfieldii |
| BAT3 | BAT3_20210625_210905.wav | 15 | 6/25/2021 | 21:09:05 | 1.4359 | 103.74463 | Scotophilus kuhlii |
| BAT3 | BAT3_20210625_210905.wav | 15 | 6/25/2021 | 21:09:05 | 1.4359 | 103.74463 | Myotis horsfieldii |
| BAT3 | BAT3_20210625_210924.wav | 6.746 | 6/25/2021 | 21:09:24 | 1.4359 | 103.74463 | Myotis horsfieldii |
| BAT3 | BAT3_20210625_214340.wav | 10.194 | 6/25/2021 | 21:43:40 | 1.4359 | 103.74463 | Myotis horsfieldii |
| BAT3 | BAT3_20210625_214411.wav | 7.489 | 6/25/2021 | 21:44:11 | 1.4359 | 103.74463 | Scotophilus kuhlii |
| BAT3 | BAT3_20210625_214411.wav | 7.489 | 6/25/2021 | 21:44:11 | 1.4359 | 103.74463 | Myotis horsfieldii |
| BAT3 | BAT3_20210625_214431.wav | 9.917 | 6/25/2021 | 21:44:31 | 1.4359 | 103.74463 | Scotophilus kuhlii |
| BAT3 | BAT3_20210625_214517.wav | 6.675 | 6/25/2021 | 21:45:17 | 1.4359 | 103.74463 | Myotis horsfieldii |
| BAT3 | BAT3_20210625_214551.wav | 11.023 | 6/25/2021 | 21:45:51 | 1.4359 | 103.74463 | Myotis horsfieldii |
| BAT3 | BAT3_20210625_214630.wav | 15 | 6/25/2021 | 21:46:30 | 1.4359 | 103.74463 | Scotophilus kuhlii |
| BAT3 | BAT3_20210625_214726.wav | 9.404 | 6/25/2021 | 21:47:26 | 1.4359 | 103.74463 | Myotis horsfieldii |
| BAT3 | BAT3_20210625_214805.wav | 9.26 | 6/25/2021 | 21:48:05 | 1.4359 | 103.74463 | Myotis horsfieldii |
| BAT3 | BAT3_20210625_214821.wav | 7.849 | 6/25/2021 | 21:48:21 | 1.4359 | 103.74463 | Myotis horsfieldii |
| BAT3 | BAT3_20210625_214829.wav | 14.53 | 6/25/2021 | 21:48:29 | 1.4359 | 103.74463 | Myotis horsfieldii |
| BAT3 | BAT3_20210625_222457.wav | 7.519 | 6/25/2021 | 22:24:57 | 1.4359 | 103.74463 | Myotis horsfieldii |
| BAT3 | BAT3_20210625_222547.wav | 12.804 | 6/25/2021 | 22:25:47 | 1.4359 | 103.74463 | Scotophilus kuhlii |
| BAT3 | BAT3_20210625_222624.wav | 15 | 6/25/2021 | 22:26:24 | 1.4359 | 103.74463 | Scotophilus kuhlii |
| BAT3 | BAT3_20210625_222751.wav | 5.875 | 6/25/2021 | 22:27:51 | 1.4359 | 103.74463 | Scotophilus kuhlii |
| BAT3 | BAT3_20210625_222806.wav | 4.744 | 6/25/2021 | 22:28:06 | 1.4359 | 103.74463 | Myotis horsfieldii |
| BAT3 | BAT3_20210625_222815.wav | 15 | 6/25/2021 | 22:28:15 | 1.4359 | 103.74463 | Scotophilus kuhlii |
| BAT3 | BAT3_20210625_222815.wav | 15 | 6/25/2021 | 22:28:15 | 1.4359 | 103.74463 | Myotis horsfieldii |
| BAT3 | BAT3_20210625_222830.wav | 14.271 | 6/25/2021 | 22:28:30 | 1.4359 | 103.74463 | Scotophilus kuhlii |
| BAT3 | BAT3_20210625_222845.wav | 15 | 6/25/2021 | 22:28:45 | 1.4359 | 103.74463 | Scotophilus kuhlii |
| BAT3 | BAT3_20210625_222911.wav | 6.224 | 6/25/2021 | 22:29:11 | 1.4359 | 103.74463 | Scotophilus kuhlii |
| BAT3 | BAT3_20210625_222911.wav | 6.224 | 6/25/2021 | 22:29:11 | 1.4359 | 103.74463 | Myotis horsfieldii |
| BAT3 | BAT3_20210625_222925.wav | 6.439 | 6/25/2021 | 22:29:25 | 1.4359 | 103.74463 | Scotophilus kuhlii |
| BAT3 | BAT3_20210625_223132.wav | 10.786 | 6/25/2021 | 22:31:32 | 1.4359 | 103.74463 | Myotis horsfieldii |
| BAT3 | BAT3_20210625_223210.wav | 7.809 | 6/25/2021 | 22:32:10 | 1.4359 | 103.74463 | Scotophilus kuhlii |
| BAT3 | BAT3_20210625_223210.wav | 7.809 | 6/25/2021 | 22:32:10 | 1.4359 | 103.74463 | Myotis horsfieldii |
| BAT3 | BAT3_20210625_223220.wav | 15 | 6/25/2021 | 22:32:20 | 1.4359 | 103.74463 | Scotophilus kuhlii |
| BAT3 | BAT3_20210625_223235.wav | 5.562 | 6/25/2021 | 22:32:35 | 1.4359 | 103.74463 | Scotophilus kuhlii |
| BAT3 | BAT3_20210625_223251.wav | 15 | 6/25/2021 | 22:32:51 | 1.4359 | 103.74463 | Scotophilus kuhlii |
| BAT3 | BAT3_20210625_223400.wav | 11.529 | 6/25/2021 | 22:34:00 | 1.4359 | 103.74463 | Saccolaimus saccolaimus |
| BAT3 | BAT3_20210625_223417.wav | 15 | 6/25/2021 | 22:34:17 | 1.4359 | 103.74463 | Saccolaimus saccolaimus |
| BAT3 | BAT3_20210625_223417.wav | 15 | 6/25/2021 | 22:34:17 | 1.4359 | 103.74463 | Myotis horsfieldii |
| BAT3 | BAT3_20210625_223635.wav | 15 | 6/25/2021 | 22:36:35 | 1.4359 | 103.74463 | Scotophilus kuhlii |
| BAT3 | BAT3_20210625_230421.wav | 15 | 6/25/2021 | 23:04:21 | 1.4359 | 103.74463 | Myotis horsfieldii |
| BAT3 | BAT3_20210625_230448.wav | 5.214 | 6/25/2021 | 23:04:48 | 1.4359 | 103.74463 | Myotis horsfieldii |
| BAT3 | BAT3_20210625_230507.wav | 11.039 | 6/25/2021 | 23:05:07 | 1.4359 | 103.74463 | Myotis horsfieldii |
| BAT3 | BAT3_20210625_230850.wav | 15 | 6/25/2021 | 23:08:50 | 1.4359 | 103.74463 | Myotis horsfieldii |
| BAT3 | BAT3_20210625_230957.wav | 15 | 6/25/2021 | 23:09:57 | 1.4359 | 103.74463 | Scotophilus kuhlii |
| BAT3 | BAT3_20210625_234530.wav | 10.499 | 6/25/2021 | 23:45:30 | 1.4359 | 103.74463 | Myotis horsfieldii |
| BAT3 | BAT3_20210625_234549.wav | 3.969 | 6/25/2021 | 23:45:49 | 1.4359 | 103.74463 | Myotis horsfieldii |
| BAT3 | BAT3_20210625_234724.wav | 5.104 | 6/25/2021 | 23:47:24 | 1.4359 | 103.74463 | Myotis horsfieldii |
| BAT3 | BAT3_20210625_234750.wav | 3.469 | 6/25/2021 | 23:47:50 | 1.4359 | 103.74463 | Myotis horsfieldii |
| BAT3 | BAT3_20210626_000637.wav | 15 | 6/26/2021 | 0:06:37 | 1.4359 | 103.74463 | Scotophilus kuhlii |
| BAT3 | BAT3_20210626_000637.wav | 15 | 6/26/2021 | 0:06:37 | 1.4359 | 103.74463 | Myotis horsfieldii |
| BAT3 | BAT3_20210626_000652.wav | 6.342 | 6/26/2021 | 0:06:52 | 1.4359 | 103.74463 | Myotis horsfieldii |
| BAT3 | BAT3_20210626_000709.wav | 15 | 6/26/2021 | 0:07:09 | 1.4359 | 103.74463 | Myotis horsfieldii |
| BAT3 | BAT3_20210626_000842.wav | 15 | 6/26/2021 | 0:08:42 | 1.4359 | 103.74463 | Myotis horsfieldii |
| BAT3 | BAT3_20210626_000902.wav | 5.924 | 6/26/2021 | 0:09:02 | 1.4359 | 103.74463 | Myotis horsfieldii |
| BAT3 | BAT3_20210626_000917.wav | 3.736 | 6/26/2021 | 0:09:17 | 1.4359 | 103.74463 | Myotis horsfieldii |
| BAT3 | BAT3_20210626_000930.wav | 15 | 6/26/2021 | 0:09:30 | 1.4359 | 103.74463 | Scotophilus kuhlii |
| BAT3 | BAT3_20210626_000945.wav | 8.468 | 6/26/2021 | 0:09:45 | 1.4359 | 103.74463 | Scotophilus kuhlii |
| BAT3 | BAT3_20210626_003039.wav | 14.609 | 6/26/2021 | 0:30:39 | 1.4359 | 103.74463 | Myotis horsfieldii |
| BAT3 | BAT3_20210626_003100.wav | 6.701 | 6/26/2021 | 0:31:00 | 1.4359 | 103.74463 | Myotis horsfieldii |
| BAT3 | BAT3_20210626_003126.wav | 10.959 | 6/26/2021 | 0:31:26 | 1.4359 | 103.74463 | Scotophilus kuhlii |
| BAT3 | BAT3_20210626_003157.wav | 10.004 | 6/26/2021 | 0:31:57 | 1.4359 | 103.74463 | Myotis horsfieldii |
| BAT3 | BAT3_20210626_003332.wav | 15 | 6/26/2021 | 0:33:32 | 1.4359 | 103.74463 | Myotis horsfieldii |
| BAT3 | BAT3_20210626_003413.wav | 9.084 | 6/26/2021 | 0:34:13 | 1.4359 | 103.74463 | Scotophilus kuhlii |
| BAT3 | BAT3_20210626_003413.wav | 9.084 | 6/26/2021 | 0:34:13 | 1.4359 | 103.74463 | Myotis horsfieldii |
| BAT3 | BAT3_20210626_003435.wav | 9.062 | 6/26/2021 | 0:34:35 | 1.4359 | 103.74463 | Myotis horsfieldii |
| BAT3 | BAT3_20210626_003450.wav | 10.444 | 6/26/2021 | 0:34:50 | 1.4359 | 103.74463 | Myotis horsfieldii |
| BAT3 | BAT3_20210626_003545.wav | 4.424 | 6/26/2021 | 0:35:45 | 1.4359 | 103.74463 | Scotophilus kuhlii |
| BAT3 | BAT3_20210626_003545.wav | 4.424 | 6/26/2021 | 0:35:45 | 1.4359 | 103.74463 | Myotis horsfieldii |
| BAT3 | BAT3_20210626_011428.wav | 4.259 | 6/26/2021 | 1:14:28 | 1.4359 | 103.74463 | Myotis horsfieldii |

| Station | File name | Duration | Date | Time | Lat | Long | Species |
|---|---|---|---|---|---|---|---|
| BAT3 | BAT3_20210626_011454.wav | 14.569 | 6/26/2021 | 1:14:54 | 1.4359 | 103.74463 | Myotis horsfieldii |
| BAT3 | BAT3_20210626_011509.wav | 9.62 | 6/26/2021 | 1:15:09 | 1.4359 | 103.74463 | Myotis horsfieldii |
| BAT3 | BAT3_20210626_011553.wav | 14.392 | 6/26/2021 | 1:15:53 | 1.4359 | 103.74463 | Scotophilus kuhlii |
| BAT3 | BAT3_20210626_011553.wav | 14.392 | 6/26/2021 | 1:15:53 | 1.4359 | 103.74463 | Myotis horsfieldii |
| BAT3 | BAT3_20210626_011611.wav | 7.481 | 6/26/2021 | 1:16:11 | 1.4359 | 103.74463 | Myotis horsfieldii |
| BAT3 | BAT3_20210626_011626.wav | 15 | 6/26/2021 | 1:16:26 | 1.4359 | 103.74463 | Myotis horsfieldii |
| BAT3 | BAT3_20210626_011641.wav | 8.292 | 6/26/2021 | 1:16:41 | 1.4359 | 103.74463 | Scotophilus kuhlii |
| BAT3 | BAT3_20210626_011805.wav | 11.082 | 6/26/2021 | 1:18:05 | 1.4359 | 103.74463 | Scotophilus kuhlii |
| BAT3 | BAT3_20210626_011805.wav | 11.082 | 6/26/2021 | 1:18:05 | 1.4359 | 103.74463 | Myotis horsfieldii |
| BAT3 | BAT3_20210626_011827.wav | 15 | 6/26/2021 | 1:18:27 | 1.4359 | 103.74463 | Scotophilus kuhlii |
| BAT3 | BAT3_20210626_011848.wav | 11.125 | 6/26/2021 | 1:18:48 | 1.4359 | 103.74463 | Scotophilus kuhlii |
| BAT3 | BAT3_20210626_011908.wav | 10.502 | 6/26/2021 | 1:19:08 | 1.4359 | 103.74463 | Scotophilus kuhlii |
| BAT3 | BAT3_20210626_011957.wav | 15 | 6/26/2021 | 1:19:57 | 1.4359 | 103.74463 | Scotophilus kuhlii |
| BAT3 | BAT3_20210626_011957.wav | 15 | 6/26/2021 | 1:19:57 | 1.4359 | 103.74463 | Myotis horsfieldii |
| BAT3 | BAT3_20210626_015323.wav | 5.464 | 6/26/2021 | 1:53:23 | 1.4359 | 103.74463 | Myotis horsfieldii |
| BAT3 | BAT3_20210626_015341.wav | 14.544 | 6/26/2021 | 1:53:41 | 1.4359 | 103.74463 | Myotis horsfieldii |
| BAT3 | BAT3_20210626_015415.wav | 3.474 | 6/26/2021 | 1:54:15 | 1.4359 | 103.74463 | Myotis horsfieldii |
| BAT3 | BAT3_20210626_015511.wav | 15 | 6/26/2021 | 1:55:11 | 1.4359 | 103.74463 | Taphozous melanopogon |
| BAT3 | BAT3_20210626_015511.wav | 15 | 6/26/2021 | 1:55:11 | 1.4359 | 103.74463 | Myotis horsfieldii |
| BAT3 | BAT3_20210626_015532.wav | 15 | 6/26/2021 | 1:55:32 | 1.4359 | 103.74463 | Taphozous melanopogon |
| BAT3 | BAT3_20210626_015642.wav | 15 | 6/26/2021 | 1:56:42 | 1.4359 | 103.74463 | Scotophilus kuhlii |
| BAT3 | BAT3_20210626_015642.wav | 15 | 6/26/2021 | 1:56:42 | 1.4359 | 103.74463 | Myotis horsfieldii |
| BAT3 | BAT3_20210626_015657.wav | 15 | 6/26/2021 | 1:56:57 | 1.4359 | 103.74463 | Myotis horsfieldii |
| BAT3 | BAT3_20210626_015713.wav | 8.458 | 6/26/2021 | 1:57:13 | 1.4359 | 103.74463 | Myotis horsfieldii |
| BAT3 | BAT3_20210626_015738.wav | 9.354 | 6/26/2021 | 1:57:38 | 1.4359 | 103.74463 | Myotis horsfieldii |
| BAT3 | BAT3_20210626_020506.wav | 4.689 | 6/26/2021 | 2:05:06 | 1.4359 | 103.74463 | Myotis horsfieldii |
| BAT3 | BAT3_20210626_020516.wav | 14.092 | 6/26/2021 | 2:05:16 | 1.4359 | 103.74463 | Myotis horsfieldii |
| BAT3 | BAT3_20210626_020535.wav | 14.12 | 6/26/2021 | 2:05:35 | 1.4359 | 103.74463 | Myotis horsfieldii |
| BAT3 | BAT3_20210626_020614.wav | 9.308 | 6/26/2021 | 2:06:14 | 1.4359 | 103.74463 | Myotis horsfieldii |
| BAT3 | BAT3_20210626_020627.wav | 5.099 | 6/26/2021 | 2:06:27 | 1.4359 | 103.74463 | Myotis horsfieldii |
| BAT3 | BAT3_20210626_020649.wav | 9.306 | 6/26/2021 | 2:06:49 | 1.4359 | 103.74463 | Myotis horsfieldii |
| BAT3 | BAT3_20210626_020831.wav | 15 | 6/26/2021 | 2:08:31 | 1.4359 | 103.74463 | Myotis horsfieldii |
| BAT3 | BAT3_20210626_020914.wav | 6.792 | 6/26/2021 | 2:09:14 | 1.4359 | 103.74463 | Myotis horsfieldii |
| BAT3 | BAT3_20210626_020944.wav | 9.919 | 6/26/2021 | 2:09:44 | 1.4359 | 103.74463 | Myotis horsfieldii |
| BAT3 | BAT3_20210626_025441.wav | 7.439 | 6/26/2021 | 2:54:41 | 1.4359 | 103.74463 | Myotis horsfieldii |
| BAT3 | BAT3_20210626_025511.wav | 12.56 | 6/26/2021 | 2:55:11 | 1.4359 | 103.74463 | Myotis horsfieldii |
| BAT3 | BAT3_20210626_025619.wav | 8.834 | 6/26/2021 | 2:56:19 | 1.4359 | 103.74463 | Myotis horsfieldii |
| BAT3 | BAT3_20210626_025629.wav | 9.437 | 6/26/2021 | 2:56:29 | 1.4359 | 103.74463 | Scotophilus kuhlii |
| BAT3 | BAT3_20210626_025629.wav | 9.437 | 6/26/2021 | 2:56:29 | 1.4359 | 103.74463 | Myotis horsfieldii |
| BAT3 | BAT3_20210626_025706.wav | 9.758 | 6/26/2021 | 2:57:06 | 1.4359 | 103.74463 | Myotis horsfieldii |
| BAT3 | BAT3_20210626_025744.wav | 12.752 | 6/26/2021 | 2:57:44 | 1.4359 | 103.74463 | Myotis horsfieldii |
| BAT3 | BAT3_20210626_025847.wav | 11.372 | 6/26/2021 | 2:58:47 | 1.4359 | 103.74463 | Myotis horsfieldii |
| BAT3 | BAT3_20210626_025929.wav | 10.127 | 6/26/2021 | 2:59:29 | 1.4359 | 103.74463 | Myotis horsfieldii |
| BAT3 | BAT3_20210626_025955.wav | 11.559 | 6/26/2021 | 2:59:55 | 1.4359 | 103.74463 | Myotis horsfieldii |
| BAT3 | BAT3_20210626_032441.wav | 12.286 | 6/26/2021 | 3:24:41 | 1.4359 | 103.74463 | Taphozous melanopogon |
| BAT3 | BAT3_20210626_032500.wav | 14.094 | 6/26/2021 | 3:25:00 | 1.4359 | 103.74463 | Scotophilus kuhlii |
| BAT3 | BAT3_20210626_032500.wav | 14.094 | 6/26/2021 | 3:25:00 | 1.4359 | 103.74463 | Myotis horsfieldii |
| BAT3 | BAT3_20210626_032612.wav | 9.207 | 6/26/2021 | 3:26:12 | 1.4359 | 103.74463 | Myotis horsfieldii |
| BAT3 | BAT3_20210626_032731.wav | 13.93 | 6/26/2021 | 3:27:31 | 1.4359 | 103.74463 | Myotis horsfieldii |
| BAT3 | BAT3_20210626_032750.wav | 10.34 | 6/26/2021 | 3:27:50 | 1.4359 | 103.74463 | Myotis horsfieldii |
| BAT3 | BAT3_20210626_032851.wav | 7.75 | 6/26/2021 | 3:28:51 | 1.4359 | 103.74463 | Myotis horsfieldii |
| BAT3 | BAT3_20210626_032957.wav | 14.259 | 6/26/2021 | 3:29:57 | 1.4359 | 103.74463 | Myotis horsfieldii |
| BAT3 | BAT3_20210626_034027.wav | 14.659 | 6/26/2021 | 3:40:27 | 1.4359 | 103.74463 | Myotis horsfieldii |
| BAT3 | BAT3_20210626_034210.wav | 4.489 | 6/26/2021 | 3:42:10 | 1.4359 | 103.74463 | Myotis horsfieldii |
| BAT3 | BAT3_20210626_034232.wav | 7.135 | 6/26/2021 | 3:42:32 | 1.4359 | 103.74463 | Myotis horsfieldii |
| BAT3 | BAT3_20210626_034253.wav | 7 | 6/26/2021 | 3:42:53 | 1.4359 | 103.74463 | Myotis horsfieldii |
| BAT3 | BAT3_20210626_034318.wav | 15 | 6/26/2021 | 3:43:18 | 1.4359 | 103.74463 | Myotis horsfieldii |
| BAT3 | BAT3_20210626_034345.wav | 11.979 | 6/26/2021 | 3:43:45 | 1.4359 | 103.74463 | Scotophilus kuhlii |
| BAT3 | BAT3_20210626_040036.wav | 3.429 | 6/26/2021 | 4:00:36 | 1.4359 | 103.74463 | Scotophilus kuhlii |
| BAT3 | BAT3_20210626_040229.wav | 10.371 | 6/26/2021 | 4:02:29 | 1.4359 | 103.74463 | Myotis horsfieldii |
| BAT3 | BAT3_20210626_040308.wav | 10.642 | 6/26/2021 | 4:03:08 | 1.4359 | 103.74463 | Myotis horsfieldii |
| BAT3 | BAT3_20210626_040352.wav | 4.332 | 6/26/2021 | 4:03:52 | 1.4359 | 103.74463 | Myotis horsfieldii |
| BAT3 | BAT3_20210626_040528.wav | 8.616 | 6/26/2021 | 4:05:28 | 1.4359 | 103.74463 | Myotis horsfieldii |
| BAT3 | BAT3_20210626_045144.wav | 15 | 6/26/2021 | 4:51:44 | 1.4359 | 103.74463 | Myotis horsfieldii |
| BAT3 | BAT3_20210626_045246.wav | 11.034 | 6/26/2021 | 4:52:46 | 1.4359 | 103.74463 | Myotis horsfieldii |
| BAT3 | BAT3_20210626_045304.wav | 7.969 | 6/26/2021 | 4:53:04 | 1.4359 | 103.74463 | Myotis horsfieldii |
| BAT3 | BAT3_20210626_045312.wav | 15 | 6/26/2021 | 4:53:12 | 1.4359 | 103.74463 | Myotis horsfieldii |
| BAT3 | BAT3_20210626_045438.wav | 15 | 6/26/2021 | 4:54:38 | 1.4359 | 103.74463 | Myotis horsfieldii |
| BAT3 | BAT3_20210626_045544.wav | 15 | 6/26/2021 | 4:55:44 | 1.4359 | 103.74463 | Myotis muricola |
| BAT3 | BAT3_20210626_045544.wav | 15 | 6/26/2021 | 4:55:44 | 1.4359 | 103.74463 | Myotis horsfieldii |
| BAT3 | BAT3_20210626_051123.wav | 15 | 6/26/2021 | 5:11:23 | 1.4359 | 103.74463 | Myotis horsfieldii |
| BAT3 | BAT3_20210626_051138.wav | 9.975 | 6/26/2021 | 5:11:38 | 1.4359 | 103.74463 | Myotis horsfieldii |
| BAT3 | BAT3_20210626_051158.wav | 3.977 | 6/26/2021 | 5:11:58 | 1.4359 | 103.74463 | Myotis muricola |
| BAT3 | BAT3_20210626_051230.wav | 12.491 | 6/26/2021 | 5:12:30 | 1.4359 | 103.74463 | Scotophilus kuhlii |
| BAT3 | BAT3_20210626_051230.wav | 12.491 | 6/26/2021 | 5:12:30 | 1.4359 | 103.74463 | Myotis horsfieldii |
| BAT3 | BAT3_20210626_051253.wav | 11.039 | 6/26/2021 | 5:12:53 | 1.4359 | 103.74463 | Myotis horsfieldii |
| BAT3 | BAT3_20210626_051335.wav | 15 | 6/26/2021 | 5:13:35 | 1.4359 | 103.74463 | Myotis horsfieldii |
| BAT3 | BAT3_20210626_051350.wav | 6.174 | 6/26/2021 | 5:13:50 | 1.4359 | 103.74463 | Myotis horsfieldii |
| BAT3 | BAT3_20210626_051403.wav | 10.56 | 6/26/2021 | 5:14:03 | 1.4359 | 103.74463 | Myotis horsfieldii |
| BAT3 | BAT3_20210626_051426.wav | 13.408 | 6/26/2021 | 5:14:26 | 1.4359 | 103.74463 | Myotis horsfieldii |

| Station | File name | Duration | Date | Time | Lat | Long | Species |
|---|---|---|---|---|---|---|---|
| BAT3 | BAT3_20210626_051441.wav | 13.349 | 6/26/2021 | 5:14:41 | 1.4359 | 103.74463 | Myotis horsfieldii |
| BAT3 | BAT3_20210626_051503.wav | 15 | 6/26/2021 | 5:15:03 | 1.4359 | 103.74463 | Myotis horsfieldii |
| BAT3 | BAT3_20210626_051528.wav | 15 | 6/26/2021 | 5:15:28 | 1.4359 | 103.74463 | Myotis horsfieldii |
| BAT3 | BAT3_20210626_051610.wav | 15 | 6/26/2021 | 5:16:10 | 1.4359 | 103.74463 | Scotophilus kuhlii |
| BAT3 | BAT3_20210626_051610.wav | 15 | 6/26/2021 | 5:16:10 | 1.4359 | 103.74463 | Myotis horsfieldii |
| BAT3 | BAT3_20210626_051652.wav | 5.979 | 6/26/2021 | 5:16:52 | 1.4359 | 103.74463 | Myotis horsfieldii |
| BAT3 | BAT3_20210626_051659.wav | 11.49 | 6/26/2021 | 5:16:59 | 1.4359 | 103.74463 | Myotis horsfieldii |
| BAT3 | BAT3_20210626_053920.wav | 15 | 6/26/2021 | 5:39:20 | 1.4359 | 103.74463 | Scotophilus kuhlii |
| BAT3 | BAT3_20210626_053920.wav | 15 | 6/26/2021 | 5:39:20 | 1.4359 | 103.74463 | Myotis horsfieldii |
| BAT3 | BAT3_20210626_054009.wav | 8.582 | 6/26/2021 | 5:40:09 | 1.4359 | 103.74463 | Myotis horsfieldii |
| BAT3 | BAT3_20210626_054115.wav | 8.964 | 6/26/2021 | 5:41:15 | 1.4359 | 103.74463 | Myotis horsfieldii |
| BAT3 | BAT3_20210626_054135.wav | 15 | 6/26/2021 | 5:41:35 | 1.4359 | 103.74463 | Myotis horsfieldii |
| BAT3 | BAT3_20210626_054150.wav | 5.782 | 6/26/2021 | 5:41:50 | 1.4359 | 103.74463 | Myotis horsfieldii |
| BAT3 | BAT3_20210626_054218.wav | 5.914 | 6/26/2021 | 5:42:18 | 1.4359 | 103.74463 | Myotis horsfieldii |
| BAT3 | BAT3_20210626_060601.wav | 7.644 | 6/26/2021 | 6:06:01 | 1.4359 | 103.74463 | Scotophilus kuhlii |
| BAT3 | BAT3_20210626_060618.wav | 14.872 | 6/26/2021 | 6:06:18 | 1.4359 | 103.74463 | Scotophilus kuhlii |
| BAT3 | BAT3_20210626_060618.wav | 14.872 | 6/26/2021 | 6:06:18 | 1.4359 | 103.74463 | Saccolaimus saccolaimus |
| BAT3 | BAT3_20210626_060618.wav | 14.872 | 6/26/2021 | 6:06:18 | 1.4359 | 103.74463 | Myotis horsfieldii |
| BAT3 | BAT3_20210626_060638.wav | 15 | 6/26/2021 | 6:06:38 | 1.4359 | 103.74463 | Scotophilus kuhlii |
| BAT3 | BAT3_20210626_060751.wav | 10.289 | 6/26/2021 | 6:07:51 | 1.4359 | 103.74463 | Scotophilus kuhlii |
| BAT3 | BAT3_20210626_060751.wav | 10.289 | 6/26/2021 | 6:07:51 | 1.4359 | 103.74463 | Myotis horsfieldii |
| BAT3 | BAT3_20210626_060801.wav | 11.804 | 6/26/2021 | 6:08:01 | 1.4359 | 103.74463 | Scotophilus kuhlii |
| BAT3 | BAT3_20210626_060815.wav | 5.685 | 6/26/2021 | 6:08:15 | 1.4359 | 103.74463 | Saccolaimus saccolaimus |
| BAT3 | BAT3_20210626_060824.wav | 15 | 6/26/2021 | 6:08:24 | 1.4359 | 103.74463 | Saccolaimus saccolaimus |
| BAT3 | BAT3_20210626_060839.wav | 3.023 | 6/26/2021 | 6:08:39 | 1.4359 | 103.74463 | Saccolaimus saccolaimus |
| BAT3 | BAT3_20210626_060930.wav | 15 | 6/26/2021 | 6:09:30 | 1.4359 | 103.74463 | Saccolaimus saccolaimus |
| BAT3 | BAT3_20210626_060930.wav | 15 | 6/26/2021 | 6:09:30 | 1.4359 | 103.74463 | Myotis horsfieldii |
| BAT3 | BAT3_20210626_060945.wav | 15 | 6/26/2021 | 6:09:45 | 1.4359 | 103.74463 | Saccolaimus saccolaimus |
| BAT3 | BAT3_20210626_060945.wav | 15 | 6/26/2021 | 6:09:45 | 1.4359 | 103.74463 | Myotis horsfieldii |
| BAT3 | BAT3_20210626_061000.wav | 14.822 | 6/26/2021 | 6:10:00 | 1.4359 | 103.74463 | Saccolaimus saccolaimus |
| BAT3 | BAT3_20210626_061000.wav | 14.822 | 6/26/2021 | 6:10:00 | 1.4359 | 103.74463 | Myotis horsfieldii |
| BAT3 | BAT3_20210626_061053.wav | 15 | 6/26/2021 | 6:10:53 | 1.4359 | 103.74463 | Saccolaimus saccolaimus |
| BAT3 | BAT3_20210626_061053.wav | 15 | 6/26/2021 | 6:10:53 | 1.4359 | 103.74463 | Myotis horsfieldii |
| BAT3 | BAT3_20210626_061109.wav | 9.472 | 6/26/2021 | 6:11:09 | 1.4359 | 103.74463 | Saccolaimus saccolaimus |
| BAT3 | BAT3_20210626_061109.wav | 9.472 | 6/26/2021 | 6:11:09 | 1.4359 | 103.74463 | Myotis horsfieldii |
| BAT3 | BAT3_20210626_061129.wav | 15 | 6/26/2021 | 6:11:29 | 1.4359 | 103.74463 | Saccolaimus saccolaimus |
| BAT3 | BAT3_20210626_061158.wav | 14.239 | 6/26/2021 | 6:11:58 | 1.4359 | 103.74463 | Saccolaimus saccolaimus |
| BAT3 | BAT3_20210626_192048.wav | 7.574 | 6/26/2021 | 19:20:48 | 1.4359 | 103.74463 | Scotophilus kuhlii |
| BAT3 | BAT3_20210626_192159.wav | 14.324 | 6/26/2021 | 19:21:59 | 1.4359 | 103.74463 | Myotis horsfieldii |
| BAT3 | BAT3_20210626_192251.wav | 8.304 | 6/26/2021 | 19:22:51 | 1.4359 | 103.74463 | Myotis horsfieldii |
| BAT3 | BAT3_20210626_192306.wav | 5.789 | 6/26/2021 | 19:23:06 | 1.4359 | 103.74463 | Myotis horsfieldii |
| BAT3 | BAT3_20210626_192415.wav | 10.964 | 6/26/2021 | 19:24:15 | 1.4359 | 103.74463 | Myotis horsfieldii |
| BAT3 | BAT3_20210626_192458.wav | 10.274 | 6/26/2021 | 19:24:58 | 1.4359 | 103.74463 | Scotophilus kuhlii |
| BAT3 | BAT3_20210626_192537.wav | 10.334 | 6/26/2021 | 19:25:37 | 1.4359 | 103.74463 | Scotophilus kuhlii |
| BAT3 | BAT3_20210626_192537.wav | 10.334 | 6/26/2021 | 19:25:37 | 1.4359 | 103.74463 | Myotis horsfieldii |
| BAT3 | BAT3_20210626_194604.wav | 15 | 6/26/2021 | 19:46:04 | 1.4359 | 103.74463 | Scotophilus kuhlii |
| BAT3 | BAT3_20210626_194604.wav | 15 | 6/26/2021 | 19:46:04 | 1.4359 | 103.74463 | Myotis horsfieldii |
| BAT3 | BAT3_20210626_194620.wav | 15 | 6/26/2021 | 19:46:20 | 1.4359 | 103.74463 | Scotophilus kuhlii |
| BAT3 | BAT3_20210626_194620.wav | 15 | 6/26/2021 | 19:46:20 | 1.4359 | 103.74463 | Myotis horsfieldii |
| BAT3 | BAT3_20210626_194636.wav | 15 | 6/26/2021 | 19:46:36 | 1.4359 | 103.74463 | Scotophilus kuhlii |
| BAT3 | BAT3_20210626_194636.wav | 15 | 6/26/2021 | 19:46:36 | 1.4359 | 103.74463 | Saccolaimus saccolaimus |
| BAT3 | BAT3_20210626_194636.wav | 15 | 6/26/2021 | 19:46:36 | 1.4359 | 103.74463 | Myotis horsfieldii |
| BAT3 | BAT3_20210626_194651.wav | 15 | 6/26/2021 | 19:46:51 | 1.4359 | 103.74463 | Scotophilus kuhlii |
| BAT3 | BAT3_20210626_194651.wav | 15 | 6/26/2021 | 19:46:51 | 1.4359 | 103.74463 | Saccolaimus saccolaimus |
| BAT3 | BAT3_20210626_194651.wav | 15 | 6/26/2021 | 19:46:51 | 1.4359 | 103.74463 | Myotis horsfieldii |
| BAT3 | BAT3_20210626_194706.wav | 15 | 6/26/2021 | 19:47:06 | 1.4359 | 103.74463 | Scotophilus kuhlii |
| BAT3 | BAT3_20210626_194706.wav | 15 | 6/26/2021 | 19:47:06 | 1.4359 | 103.74463 | Myotis horsfieldii |
| BAT3 | BAT3_20210626_194706.wav | 15 | 6/26/2021 | 19:47:06 | 1.4359 | 103.74463 | Scotophilus kuhlii |
| BAT3 | BAT3_20210626_194706.wav | 15 | 6/26/2021 | 19:47:06 | 1.4359 | 103.74463 | Myotis horsfieldii |
| BAT3 | BAT3_20210626_194721.wav | 15 | 6/26/2021 | 19:47:21 | 1.4359 | 103.74463 | Scotophilus kuhlii |
| BAT3 | BAT3_20210626_194721.wav | 15 | 6/26/2021 | 19:47:21 | 1.4359 | 103.74463 | Myotis horsfieldii |
| BAT3 | BAT3_20210626_194736.wav | 15 | 6/26/2021 | 19:47:36 | 1.4359 | 103.74463 | Myotis horsfieldii |
| BAT3 | BAT3_20210626_194751.wav | 15 | 6/26/2021 | 19:47:51 | 1.4359 | 103.74463 | Scotophilus kuhlii |
| BAT3 | BAT3_20210626_194751.wav | 15 | 6/26/2021 | 19:47:51 | 1.4359 | 103.74463 | Myotis horsfieldii |
| BAT3 | BAT3_20210626_194806.wav | 15 | 6/26/2021 | 19:48:06 | 1.4359 | 103.74463 | Scotophilus kuhlii |
| BAT3 | BAT3_20210626_194806.wav | 15 | 6/26/2021 | 19:48:06 | 1.4359 | 103.74463 | Myotis horsfieldii |
| BAT3 | BAT3_20210626_194821.wav | 14.712 | 6/26/2021 | 19:48:21 | 1.4359 | 103.74463 | Scotophilus kuhlii |
| BAT3 | BAT3_20210626_194821.wav | 14.712 | 6/26/2021 | 19:48:21 | 1.4359 | 103.74463 | Myotis horsfieldii |
| BAT3 | BAT3_20210626_194838.wav | 14.938 | 6/26/2021 | 19:48:38 | 1.4359 | 103.74463 | Scotophilus kuhlii |
| BAT3 | BAT3_20210626_194838.wav | 14.938 | 6/26/2021 | 19:48:38 | 1.4359 | 103.74463 | Myotis horsfieldii |
| BAT3 | BAT3_20210626_194854.wav | 15 | 6/26/2021 | 19:48:54 | 1.4359 | 103.74463 | Scotophilus kuhlii |
| BAT3 | BAT3_20210626_194854.wav | 15 | 6/26/2021 | 19:48:54 | 1.4359 | 103.74463 | Myotis horsfieldii |
| BAT3 | BAT3_20210626_194909.wav | 5.709 | 6/26/2021 | 19:49:09 | 1.4359 | 103.74463 | Scotophilus kuhlii |
| BAT3 | BAT3_20210626_194909.wav | 5.709 | 6/26/2021 | 19:49:09 | 1.4359 | 103.74463 | Myotis horsfieldii |
| BAT3 | BAT3_20210626_194915.wav | 15 | 6/26/2021 | 19:49:15 | 1.4359 | 103.74463 | Scotophilus kuhlii |
| BAT3 | BAT3_20210626_194915.wav | 15 | 6/26/2021 | 19:49:15 | 1.4359 | 103.74463 | Myotis horsfieldii |
| BAT3 | BAT3_20210626_194930.wav | 15 | 6/26/2021 | 19:49:30 | 1.4359 | 103.74463 | Scotophilus kuhlii |
| BAT3 | BAT3_20210626_194930.wav | 15 | 6/26/2021 | 19:49:30 | 1.4359 | 103.74463 | Myotis horsfieldii |
| BAT3 | BAT3_20210626_194946.wav | 15 | 6/26/2021 | 19:49:46 | 1.4359 | 103.74463 | Scotophilus kuhlii |
| BAT3 | BAT3_20210626_194946.wav | 15 | 6/26/2021 | 19:49:46 | 1.4359 | 103.74463 | Myotis horsfieldii |
| BAT3 | BAT3_20210626_195001.wav | 15 | 6/26/2021 | 19:50:01 | 1.4359 | 103.74463 | Scotophilus kuhlii |
| BAT3 | BAT3_20210626_195001.wav | 15 | 6/26/2021 | 19:50:01 | 1.4359 | 103.74463 | Myotis horsfieldii |

| Station | File name | Duration | Date | Time | Lat | Long | Species |
|---|---|---|---|---|---|---|---|
| BAT3 | BAT3_20210626_195016.wav | 15 | 6/26/2021 | 19:50:16 | 1.4359 | 103.74463 | Scotophilus kuhlii |
| BAT3 | BAT3_20210626_195016.wav | 15 | 6/26/2021 | 19:50:16 | 1.4359 | 103.74463 | Saccolaimus saccolaimus |
| BAT3 | BAT3_20210626_195016.wav | 15 | 6/26/2021 | 19:50:16 | 1.4359 | 103.74463 | Myotis horsfieldii |
| BAT3 | BAT3_20210626_195031.wav | 15 | 6/26/2021 | 19:50:31 | 1.4359 | 103.74463 | Scotophilus kuhlii |
| BAT3 | BAT3_20210626_195031.wav | 15 | 6/26/2021 | 19:50:31 | 1.4359 | 103.74463 | Saccolaimus saccolaimus |
| BAT3 | BAT3_20210626_195031.wav | 15 | 6/26/2021 | 19:50:31 | 1.4359 | 103.74463 | Myotis horsfieldii |
| BAT3 | BAT3_20210626_195046.wav | 15 | 6/26/2021 | 19:50:46 | 1.4359 | 103.74463 | Scotophilus kuhlii |
| BAT3 | BAT3_20210626_195046.wav | 15 | 6/26/2021 | 19:50:46 | 1.4359 | 103.74463 | Myotis horsfieldii |
| BAT3 | BAT3_20210626_195101.wav | 15 | 6/26/2021 | 19:51:01 | 1.4359 | 103.74463 | Scotophilus kuhlii |
| BAT3 | BAT3_20210626_195101.wav | 15 | 6/26/2021 | 19:51:01 | 1.4359 | 103.74463 | Saccolaimus saccolaimus |
| BAT3 | BAT3_20210626_195101.wav | 15 | 6/26/2021 | 19:51:01 | 1.4359 | 103.74463 | Myotis horsfieldii |
| BAT3 | BAT3_20210626_195117.wav | 15 | 6/26/2021 | 19:51:17 | 1.4359 | 103.74463 | Scotophilus kuhlii |
| BAT3 | BAT3_20210626_195117.wav | 15 | 6/26/2021 | 19:51:17 | 1.4359 | 103.74463 | Saccolaimus saccolaimus |
| BAT3 | BAT3_20210626_195117.wav | 15 | 6/26/2021 | 19:51:17 | 1.4359 | 103.74463 | Myotis horsfieldii |
| BAT3 | BAT3_20210626_195132.wav | 8.103 | 6/26/2021 | 19:51:32 | 1.4359 | 103.74463 | Scotophilus kuhlii |
| BAT3 | BAT3_20210626_195132.wav | 8.103 | 6/26/2021 | 19:51:32 | 1.4359 | 103.74463 | Myotis horsfieldii |
| BAT3 | BAT3_20210626_195140.wav | 15 | 6/26/2021 | 19:51:40 | 1.4359 | 103.74463 | Scotophilus kuhlii |
| BAT3 | BAT3_20210626_195140.wav | 15 | 6/26/2021 | 19:51:40 | 1.4359 | 103.74463 | Myotis horsfieldii |
| BAT3 | BAT3_20210626_195155.wav | 14.904 | 6/26/2021 | 19:51:55 | 1.4359 | 103.74463 | Scotophilus kuhlii |
| BAT3 | BAT3_20210626_195155.wav | 14.904 | 6/26/2021 | 19:51:55 | 1.4359 | 103.74463 | Myotis horsfieldii |
| BAT3 | BAT3_20210626_201413.wav | 15 | 6/26/2021 | 20:14:13 | 1.4359 | 103.74463 | Scotophilus kuhlii |
| BAT3 | BAT3_20210626_201413.wav | 15 | 6/26/2021 | 20:14:13 | 1.4359 | 103.74463 | Myotis horsfieldii |
| BAT3 | BAT3_20210626_201429.wav | 15 | 6/26/2021 | 20:14:29 | 1.4359 | 103.74463 | Scotophilus kuhlii |
| BAT3 | BAT3_20210626_201429.wav | 15 | 6/26/2021 | 20:14:29 | 1.4359 | 103.74463 | Myotis horsfieldii |
| BAT3 | BAT3_20210626_201445.wav | 8.718 | 6/26/2021 | 20:14:45 | 1.4359 | 103.74463 | Myotis horsfieldii |
| BAT3 | BAT3_20210626_201502.wav | 15 | 6/26/2021 | 20:15:02 | 1.4359 | 103.74463 | Scotophilus kuhlii |
| BAT3 | BAT3_20210626_201502.wav | 15 | 6/26/2021 | 20:15:02 | 1.4359 | 103.74463 | Myotis horsfieldii |
| BAT3 | BAT3_20210626_201518.wav | 15 | 6/26/2021 | 20:15:18 | 1.4359 | 103.74463 | Scotophilus kuhlii |
| BAT3 | BAT3_20210626_201518.wav | 15 | 6/26/2021 | 20:15:18 | 1.4359 | 103.74463 | Myotis horsfieldii |
| BAT3 | BAT3_20210626_201534.wav | 15 | 6/26/2021 | 20:15:34 | 1.4359 | 103.74463 | Scotophilus kuhlii |
| BAT3 | BAT3_20210626_201534.wav | 15 | 6/26/2021 | 20:15:34 | 1.4359 | 103.74463 | Saccolaimus saccolaimus |
| BAT3 | BAT3_20210626_201534.wav | 15 | 6/26/2021 | 20:15:34 | 1.4359 | 103.74463 | Myotis horsfieldii |
| BAT3 | BAT3_20210626_201549.wav | 15 | 6/26/2021 | 20:15:49 | 1.4359 | 103.74463 | Myotis horsfieldii |
| BAT3 | BAT3_20210626_201604.wav | 12.35 | 6/26/2021 | 20:16:04 | 1.4359 | 103.74463 | Scotophilus kuhlii |
| BAT3 | BAT3_20210626_201604.wav | 12.35 | 6/26/2021 | 20:16:04 | 1.4359 | 103.74463 | Myotis horsfieldii |
| BAT3 | BAT3_20210626_201617.wav | 15 | 6/26/2021 | 20:16:17 | 1.4359 | 103.74463 | Scotophilus kuhlii |
| BAT3 | BAT3_20210626_201617.wav | 15 | 6/26/2021 | 20:16:17 | 1.4359 | 103.74463 | Myotis horsfieldii |
| BAT3 | BAT3_20210626_201633.wav | 15 | 6/26/2021 | 20:16:33 | 1.4359 | 103.74463 | Myotis horsfieldii |
| BAT3 | BAT3_20210626_201648.wav | 6.012 | 6/26/2021 | 20:16:48 | 1.4359 | 103.74463 | Myotis horsfieldii |
| BAT3 | BAT3_20210626_201655.wav | 15 | 6/26/2021 | 20:16:55 | 1.4359 | 103.74463 | Myotis horsfieldii |
| BAT3 | BAT3_20210626_201710.wav | 15 | 6/26/2021 | 20:17:10 | 1.4359 | 103.74463 | Myotis horsfieldii |
| BAT3 | BAT3_20210626_201725.wav | 15 | 6/26/2021 | 20:17:25 | 1.4359 | 103.74463 | Scotophilus kuhlii |
| BAT3 | BAT3_20210626_201725.wav | 15 | 6/26/2021 | 20:17:25 | 1.4359 | 103.74463 | Myotis horsfieldii |
| BAT3 | BAT3_20210626_201740.wav | 15 | 6/26/2021 | 20:17:40 | 1.4359 | 103.74463 | Scotophilus kuhlii |
| BAT3 | BAT3_20210626_201740.wav | 15 | 6/26/2021 | 20:17:40 | 1.4359 | 103.74463 | Myotis horsfieldii |
| BAT3 | BAT3_20210626_201756.wav | 15 | 6/26/2021 | 20:17:56 | 1.4359 | 103.74463 | Myotis horsfieldii |
| BAT3 | BAT3_20210626_201811.wav | 6.364 | 6/26/2021 | 20:18:11 | 1.4359 | 103.74463 | Myotis horsfieldii |
| BAT3 | BAT3_20210626_201835.wav | 11.389 | 6/26/2021 | 20:18:35 | 1.4359 | 103.74463 | Myotis horsfieldii |
| BAT3 | BAT3_20210626_201847.wav | 11.685 | 6/26/2021 | 20:18:47 | 1.4359 | 103.74463 | Myotis horsfieldii |
| BAT3 | BAT3_20210626_201903.wav | 15 | 6/26/2021 | 20:19:03 | 1.4359 | 103.74463 | Myotis horsfieldii |
| BAT3 | BAT3_20210626_201918.wav | 15 | 6/26/2021 | 20:19:18 | 1.4359 | 103.74463 | Myotis horsfieldii |
| BAT3 | BAT3_20210626_201933.wav | 15 | 6/26/2021 | 20:19:33 | 1.4359 | 103.74463 | Myotis horsfieldii |
| BAT3 | BAT3_20210626_201951.wav | 15 | 6/26/2021 | 20:19:51 | 1.4359 | 103.74463 | Myotis horsfieldii |
| BAT3 | BAT3_20210626_203201.wav | 15 | 6/26/2021 | 20:32:01 | 1.4359 | 103.74463 | Scotophilus kuhlii |
| BAT3 | BAT3_20210626_203201.wav | 15 | 6/26/2021 | 20:32:01 | 1.4359 | 103.74463 | Myotis horsfieldii |
| BAT3 | BAT3_20210626_203216.wav | 4.922 | 6/26/2021 | 20:32:16 | 1.4359 | 103.74463 | Scotophilus kuhlii |
| BAT3 | BAT3_20210626_203216.wav | 4.922 | 6/26/2021 | 20:32:16 | 1.4359 | 103.74463 | Myotis horsfieldii |
| BAT3 | BAT3_20210626_203224.wav | 13.047 | 6/26/2021 | 20:32:24 | 1.4359 | 103.74463 | Myotis horsfieldii |
| BAT3 | BAT3_20210626_203237.wav | 15 | 6/26/2021 | 20:32:37 | 1.4359 | 103.74463 | Scotophilus kuhlii |
| BAT3 | BAT3_20210626_203237.wav | 15 | 6/26/2021 | 20:32:37 | 1.4359 | 103.74463 | Myotis horsfieldii |
| BAT3 | BAT3_20210626_203252.wav | 6.042 | 6/26/2021 | 20:32:52 | 1.4359 | 103.74463 | Myotis horsfieldii |
| BAT3 | BAT3_20210626_203304.wav | 14.468 | 6/26/2021 | 20:33:04 | 1.4359 | 103.74463 | Scotophilus kuhlii |
| BAT3 | BAT3_20210626_203304.wav | 14.468 | 6/26/2021 | 20:33:04 | 1.4359 | 103.74463 | Myotis horsfieldii |
| BAT3 | BAT3_20210626_203321.wav | 6.626 | 6/26/2021 | 20:33:21 | 1.4359 | 103.74463 | Myotis horsfieldii |
| BAT3 | BAT3_20210626_203331.wav | 6.614 | 6/26/2021 | 20:33:31 | 1.4359 | 103.74463 | Myotis horsfieldii |
| BAT3 | BAT3_20210626_203339.wav | 15 | 6/26/2021 | 20:33:39 | 1.4359 | 103.74463 | Myotis horsfieldii |
| BAT3 | BAT3_20210626_203355.wav | 13.24 | 6/26/2021 | 20:33:55 | 1.4359 | 103.74463 | Myotis horsfieldii |
| BAT3 | BAT3_20210626_203409.wav | 15 | 6/26/2021 | 20:34:09 | 1.4359 | 103.74463 | Myotis horsfieldii |
| BAT3 | BAT3_20210626_203424.wav | 7.87 | 6/26/2021 | 20:34:24 | 1.4359 | 103.74463 | Myotis horsfieldii |
| BAT3 | BAT3_20210626_203436.wav | 10.312 | 6/26/2021 | 20:34:36 | 1.4359 | 103.74463 | Scotophilus kuhlii |
| BAT3 | BAT3_20210626_203436.wav | 10.312 | 6/26/2021 | 20:34:36 | 1.4359 | 103.74463 | Saccolaimus saccolaimus |
| BAT3 | BAT3_20210626_203436.wav | 10.312 | 6/26/2021 | 20:34:36 | 1.4359 | 103.74463 | Myotis horsfieldii |
| BAT3 | BAT3_20210626_203453.wav | 3.318 | 6/26/2021 | 20:34:53 | 1.4359 | 103.74463 | Myotis horsfieldii |
| BAT3 | BAT3_20210626_203504.wav | 10.789 | 6/26/2021 | 20:35:04 | 1.4359 | 103.74463 | Myotis horsfieldii |
| BAT3 | BAT3_20210626_203524.wav | 13.129 | 6/26/2021 | 20:35:24 | 1.4359 | 103.74463 | Scotophilus kuhlii |
| BAT3 | BAT3_20210626_203524.wav | 13.129 | 6/26/2021 | 20:35:24 | 1.4359 | 103.74463 | Myotis horsfieldii |
| BAT3 | BAT3_20210626_203538.wav | 15 | 6/26/2021 | 20:35:38 | 1.4359 | 103.74463 | Myotis horsfieldii |
| BAT3 | BAT3_20210626_203553.wav | 15 | 6/26/2021 | 20:35:53 | 1.4359 | 103.74463 | Myotis horsfieldii |
| BAT3 | BAT3_20210626_203609.wav | 15 | 6/26/2021 | 20:36:09 | 1.4359 | 103.74463 | Saccolaimus saccolaimus |
| BAT3 | BAT3_20210626_203609.wav | 15 | 6/26/2021 | 20:36:09 | 1.4359 | 103.74463 | Myotis horsfieldii |

| Station | File name | Duration | Date | Time | Lat | Long | Species |
|---|---|---|---|---|---|---|---|
| BAT3 | BAT3_20210626_203630.wav | 15 | 6/26/2021 | 20:36:30 | 1.4359 | 103.74463 | Scotophilus kuhlii |
| BAT3 | BAT3_20210626_203630.wav | 15 | 6/26/2021 | 20:36:30 | 1.4359 | 103.74463 | Myotis horsfieldii |
| BAT3 | BAT3_20210626_203645.wav | 15 | 6/26/2021 | 20:36:45 | 1.4359 | 103.74463 | Scotophilus kuhlii |
| BAT3 | BAT3_20210626_203645.wav | 15 | 6/26/2021 | 20:36:45 | 1.4359 | 103.74463 | Myotis horsfieldii |
| BAT3 | BAT3_20210626_203701.wav | 5.234 | 6/26/2021 | 20:37:01 | 1.4359 | 103.74463 | Scotophilus kuhlii |
| BAT3 | BAT3_20210626_203701.wav | 5.234 | 6/26/2021 | 20:37:01 | 1.4359 | 103.74463 | Myotis horsfieldii |
| BAT3 | BAT3_20210626_203706.wav | 15 | 6/26/2021 | 20:37:06 | 1.4359 | 103.74463 | Scotophilus kuhlii |
| BAT3 | BAT3_20210626_203706.wav | 15 | 6/26/2021 | 20:37:06 | 1.4359 | 103.74463 | Myotis horsfieldii |
| BAT3 | BAT3_20210626_203721.wav | 15 | 6/26/2021 | 20:37:21 | 1.4359 | 103.74463 | Scotophilus kuhlii |
| BAT3 | BAT3_20210626_203721.wav | 15 | 6/26/2021 | 20:37:21 | 1.4359 | 103.74463 | Saccolaimus saccolaimus |
| BAT3 | BAT3_20210626_203721.wav | 15 | 6/26/2021 | 20:37:21 | 1.4359 | 103.74463 | Myotis horsfieldii |
| BAT3 | BAT3_20210626_203739.wav | 15 | 6/26/2021 | 20:37:39 | 1.4359 | 103.74463 | Scotophilus kuhlii |
| BAT3 | BAT3_20210626_203739.wav | 15 | 6/26/2021 | 20:37:39 | 1.4359 | 103.74463 | Myotis horsfieldii |
| BAT3 | BAT3_20210626_203754.wav | 15 | 6/26/2021 | 20:37:54 | 1.4359 | 103.74463 | Myotis horsfieldii |
| BAT3 | BAT3_20210626_211508.wav | 15 | 6/26/2021 | 21:15:08 | 1.4359 | 103.74463 | Scotophilus kuhlii |
| BAT3 | BAT3_20210626_211508.wav | 15 | 6/26/2021 | 21:15:08 | 1.4359 | 103.74463 | Myotis horsfieldii |
| BAT3 | BAT3_20210626_211524.wav | 8.177 | 6/26/2021 | 21:15:24 | 1.4359 | 103.74463 | Myotis horsfieldii |
| BAT3 | BAT3_20210626_211549.wav | 4.539 | 6/26/2021 | 21:15:49 | 1.4359 | 103.74463 | Myotis horsfieldii |
| BAT3 | BAT3_20210626_211601.wav | 15 | 6/26/2021 | 21:16:01 | 1.4359 | 103.74463 | Myotis horsfieldii |
| BAT3 | BAT3_20210626_211616.wav | 14.752 | 6/26/2021 | 21:16:16 | 1.4359 | 103.74463 | Myotis horsfieldii |
| BAT3 | BAT3_20210626_211631.wav | 12.893 | 6/26/2021 | 21:16:31 | 1.4359 | 103.74463 | Myotis horsfieldii |
| BAT3 | BAT3_20210626_211645.wav | 15 | 6/26/2021 | 21:16:45 | 1.4359 | 103.74463 | Myotis horsfieldii |
| BAT3 | BAT3_20210626_211716.wav | 6.774 | 6/26/2021 | 21:17:16 | 1.4359 | 103.74463 | Myotis horsfieldii |
| BAT3 | BAT3_20210626_211724.wav | 15 | 6/26/2021 | 21:17:24 | 1.4359 | 103.74463 | Myotis horsfieldii |
| BAT3 | BAT3_20210626_211745.wav | 15 | 6/26/2021 | 21:17:45 | 1.4359 | 103.74463 | Myotis horsfieldii |
| BAT3 | BAT3_20210626_211807.wav | 13.554 | 6/26/2021 | 21:18:07 | 1.4359 | 103.74463 | Taphozous melanopogon |
| BAT3 | BAT3_20210626_211807.wav | 13.554 | 6/26/2021 | 21:18:07 | 1.4359 | 103.74463 | Myotis horsfieldii |
| BAT3 | BAT3_20210626_211905.wav | 5.129 | 6/26/2021 | 21:19:05 | 1.4359 | 103.74463 | Myotis horsfieldii |
| BAT3 | BAT3_20210626_211910.wav | 5.198 | 6/26/2021 | 21:19:10 | 1.4359 | 103.74463 | Scotophilus kuhlii |
| BAT3 | BAT3_20210626_211910.wav | 5.198 | 6/26/2021 | 21:19:10 | 1.4359 | 103.74463 | Myotis horsfieldii |
| BAT3 | BAT3_20210626_211937.wav | 15 | 6/26/2021 | 21:19:37 | 1.4359 | 103.74463 | Scotophilus kuhlii |
| BAT3 | BAT3_20210626_211937.wav | 15 | 6/26/2021 | 21:19:37 | 1.4359 | 103.74463 | Myotis horsfieldii |
| BAT3 | BAT3_20210626_211956.wav | 15 | 6/26/2021 | 21:19:56 | 1.4359 | 103.74463 | Scotophilus kuhlii |
| BAT3 | BAT3_20210626_211956.wav | 15 | 6/26/2021 | 21:19:56 | 1.4359 | 103.74463 | Myotis horsfieldii |
| BAT3 | BAT3_20210626_212011.wav | 15 | 6/26/2021 | 21:20:11 | 1.4359 | 103.74463 | Saccolaimus saccolaimus |
| BAT3 | BAT3_20210626_212011.wav | 15 | 6/26/2021 | 21:20:11 | 1.4359 | 103.74463 | Myotis horsfieldii |
| BAT3 | BAT3_20210626_212037.wav | 12.189 | 6/26/2021 | 21:20:37 | 1.4359 | 103.74463 | Scotophilus kuhlii |
| BAT3 | BAT3_20210626_212037.wav | 12.189 | 6/26/2021 | 21:20:37 | 1.4359 | 103.74463 | Myotis horsfieldii |
| BAT3 | BAT3_20210626_212057.wav | 15 | 6/26/2021 | 21:20:57 | 1.4359 | 103.74463 | Myotis horsfieldii |
| BAT3 | BAT3_20210626_214721.wav | 15 | 6/26/2021 | 21:47:21 | 1.4359 | 103.74463 | Myotis horsfieldii |
| BAT3 | BAT3_20210626_214737.wav | 9.986 | 6/26/2021 | 21:47:37 | 1.4359 | 103.74463 | Myotis horsfieldii |
| BAT3 | BAT3_20210626_214751.wav | 15 | 6/26/2021 | 21:47:51 | 1.4359 | 103.74463 | Myotis horsfieldii |
| BAT3 | BAT3_20210626_214809.wav | 8.509 | 6/26/2021 | 21:48:09 | 1.4359 | 103.74463 | Scotophilus kuhlii |
| BAT3 | BAT3_20210626_214818.wav | 15 | 6/26/2021 | 21:48:18 | 1.4359 | 103.74463 | Scotophilus kuhlii |
| BAT3 | BAT3_20210626_214818.wav | 15 | 6/26/2021 | 21:48:18 | 1.4359 | 103.74463 | Myotis horsfieldii |
| BAT3 | BAT3_20210626_214833.wav | 12.46 | 6/26/2021 | 21:48:33 | 1.4359 | 103.74463 | Scotophilus kuhlii |
| BAT3 | BAT3_20210626_214853.wav | 11.194 | 6/26/2021 | 21:48:53 | 1.4359 | 103.74463 | Myotis horsfieldii |
| BAT3 | BAT3_20210626_214913.wav | 13.036 | 6/26/2021 | 21:49:13 | 1.4359 | 103.74463 | Scotophilus kuhlii |
| BAT3 | BAT3_20210626_214929.wav | 9.197 | 6/26/2021 | 21:49:29 | 1.4359 | 103.74463 | Scotophilus kuhlii |
| BAT3 | BAT3_20210626_214929.wav | 9.197 | 6/26/2021 | 21:49:29 | 1.4359 | 103.74463 | Myotis horsfieldii |
| BAT3 | BAT3_20210626_214948.wav | 15 | 6/26/2021 | 21:49:48 | 1.4359 | 103.74463 | Scotophilus kuhlii |
| BAT3 | BAT3_20210626_214948.wav | 15 | 6/26/2021 | 21:49:48 | 1.4359 | 103.74463 | Myotis horsfieldii |
| BAT3 | BAT3_20210626_215003.wav | 12.41 | 6/26/2021 | 21:50:03 | 1.4359 | 103.74463 | Scotophilus kuhlii |
| BAT3 | BAT3_20210626_215003.wav | 12.41 | 6/26/2021 | 21:50:03 | 1.4359 | 103.74463 | Myotis horsfieldii |
| BAT3 | BAT3_20210626_215020.wav | 15 | 6/26/2021 | 21:50:20 | 1.4359 | 103.74463 | Scotophilus kuhlii |
| BAT3 | BAT3_20210626_215020.wav | 15 | 6/26/2021 | 21:50:20 | 1.4359 | 103.74463 | Myotis horsfieldii |
| BAT3 | BAT3_20210626_215035.wav | 15 | 6/26/2021 | 21:50:35 | 1.4359 | 103.74463 | Scotophilus kuhlii |
| BAT3 | BAT3_20210626_215035.wav | 15 | 6/26/2021 | 21:50:35 | 1.4359 | 103.74463 | Myotis horsfieldii |
| BAT3 | BAT3_20210626_215050.wav | 15 | 6/26/2021 | 21:50:50 | 1.4359 | 103.74463 | Scotophilus kuhlii |
| BAT3 | BAT3_20210626_215050.wav | 15 | 6/26/2021 | 21:50:50 | 1.4359 | 103.74463 | Myotis horsfieldii |
| BAT3 | BAT3_20210626_215105.wav | 14.898 | 6/26/2021 | 21:51:05 | 1.4359 | 103.74463 | Scotophilus kuhlii |
| BAT3 | BAT3_20210626_215105.wav | 14.898 | 6/26/2021 | 21:51:05 | 1.4359 | 103.74463 | Myotis horsfieldii |
| BAT3 | BAT3_20210626_215126.wav | 15 | 6/26/2021 | 21:51:26 | 1.4359 | 103.74463 | Myotis horsfieldii |
| BAT3 | BAT3_20210626_215158.wav | 15 | 6/26/2021 | 21:51:58 | 1.4359 | 103.74463 | Scotophilus kuhlii |
| BAT3 | BAT3_20210626_215158.wav | 15 | 6/26/2021 | 21:51:58 | 1.4359 | 103.74463 | Saccolaimus saccolaimus |
| BAT3 | BAT3_20210626_215158.wav | 15 | 6/26/2021 | 21:51:58 | 1.4359 | 103.74463 | Myotis horsfieldii |
| BAT3 | BAT3_20210626_215214.wav | 6.67 | 6/26/2021 | 21:52:14 | 1.4359 | 103.74463 | Scotophilus kuhlii |
| BAT3 | BAT3_20210626_215214.wav | 6.67 | 6/26/2021 | 21:52:14 | 1.4359 | 103.74463 | Myotis horsfieldii |
| BAT3 | BAT3_20210626_215221.wav | 10.658 | 6/26/2021 | 21:52:21 | 1.4359 | 103.74463 | Saccolaimus saccolaimus |
| BAT3 | BAT3_20210626_215221.wav | 10.658 | 6/26/2021 | 21:52:21 | 1.4359 | 103.74463 | Myotis horsfieldii |
| BAT3 | BAT3_20210626_215245.wav | 9.065 | 6/26/2021 | 21:52:45 | 1.4359 | 103.74463 | Myotis horsfieldii |
| BAT3 | BAT3_20210626_222215.wav | 4.139 | 6/26/2021 | 22:22:15 | 1.4359 | 103.74463 | Myotis horsfieldii |
| BAT3 | BAT3_20210626_222232.wav | 3.591 | 6/26/2021 | 22:22:32 | 1.4359 | 103.74463 | Myotis horsfieldii |
| BAT3 | BAT3_20210626_222244.wav | 3.922 | 6/26/2021 | 22:22:44 | 1.4359 | 103.74463 | Myotis horsfieldii |
| BAT3 | BAT3_20210626_222313.wav | 4.399 | 6/26/2021 | 22:23:13 | 1.4359 | 103.74463 | Myotis horsfieldii |
| BAT3 | BAT3_20210626_222332.wav | 15 | 6/26/2021 | 22:23:32 | 1.4359 | 103.74463 | Saccolaimus saccolaimus |
| BAT3 | BAT3_20210626_222332.wav | 15 | 6/26/2021 | 22:23:32 | 1.4359 | 103.74463 | Myotis horsfieldii |
| BAT3 | BAT3_20210626_222347.wav | 15 | 6/26/2021 | 22:23:47 | 1.4359 | 103.74463 | Myotis horsfieldii |
| BAT3 | BAT3_20210626_222402.wav | 15 | 6/26/2021 | 22:24:02 | 1.4359 | 103.74463 | Saccolaimus saccolaimus |
| BAT3 | BAT3_20210626_222402.wav | 15 | 6/26/2021 | 22:24:02 | 1.4359 | 103.74463 | Myotis horsfieldii |

| Station | File name | Duration | Date | Time | Lat | Long | Species |
|---|---|---|---|---|---|---|---|
| BAT3 | BAT3_20210626_222417.wav | 4.64 | 6/26/2021 | 22:24:17 | 1.4359 | 103.74463 | Saccolaimus saccolaimus |
| BAT3 | BAT3_20210626_222417.wav | 4.64 | 6/26/2021 | 22:24:17 | 1.4359 | 103.74463 | Myotis horsfieldii |
| BAT3 | BAT3_20210626_222433.wav | 5.319 | 6/26/2021 | 22:24:33 | 1.4359 | 103.74463 | Myotis horsfieldii |
| BAT3 | BAT3_20210626_222442.wav | 15 | 6/26/2021 | 22:24:42 | 1.4359 | 103.74463 | Myotis horsfieldii |
| BAT3 | BAT3_20210626_222457.wav | 8.277 | 6/26/2021 | 22:24:57 | 1.4359 | 103.74463 | Myotis horsfieldii |
| BAT3 | BAT3_20210626_222508.wav | 5.004 | 6/26/2021 | 22:25:08 | 1.4359 | 103.74463 | Myotis horsfieldii |
| BAT3 | BAT3_20210626_222515.wav | 15 | 6/26/2021 | 22:25:15 | 1.4359 | 103.74463 | Myotis horsfieldii |
| BAT3 | BAT3_20210626_222532.wav | 15 | 6/26/2021 | 22:25:32 | 1.4359 | 103.74463 | Saccolaimus saccolaimus |
| BAT3 | BAT3_20210626_222532.wav | 15 | 6/26/2021 | 22:25:32 | 1.4359 | 103.74463 | Myotis horsfieldii |
| BAT3 | BAT3_20210626_222547.wav | 15 | 6/26/2021 | 22:25:47 | 1.4359 | 103.74463 | Scotophilus kuhlii |
| BAT3 | BAT3_20210626_222547.wav | 15 | 6/26/2021 | 22:25:47 | 1.4359 | 103.74463 | Saccolaimus saccolaimus |
| BAT3 | BAT3_20210626_222547.wav | 15 | 6/26/2021 | 22:25:47 | 1.4359 | 103.74463 | Myotis horsfieldii |
| BAT3 | BAT3_20210626_222602.wav | 3.707 | 6/26/2021 | 22:26:02 | 1.4359 | 103.74463 | Scotophilus kuhlii |
| BAT3 | BAT3_20210626_222602.wav | 3.707 | 6/26/2021 | 22:26:02 | 1.4359 | 103.74463 | Myotis horsfieldii |
| BAT3 | BAT3_20210626_222617.wav | 15 | 6/26/2021 | 22:26:17 | 1.4359 | 103.74463 | Scotophilus kuhlii |
| BAT3 | BAT3_20210626_222617.wav | 15 | 6/26/2021 | 22:26:17 | 1.4359 | 103.74463 | Myotis horsfieldii |
| BAT3 | BAT3_20210626_222632.wav | 15 | 6/26/2021 | 22:26:32 | 1.4359 | 103.74463 | Scotophilus kuhlii |
| BAT3 | BAT3_20210626_222632.wav | 15 | 6/26/2021 | 22:26:32 | 1.4359 | 103.74463 | Saccolaimus saccolaimus |
| BAT3 | BAT3_20210626_222632.wav | 15 | 6/26/2021 | 22:26:32 | 1.4359 | 103.74463 | Myotis horsfieldii |
| BAT3 | BAT3_20210626_222647.wav | 13.436 | 6/26/2021 | 22:26:47 | 1.4359 | 103.74463 | Scotophilus kuhlii |
| BAT3 | BAT3_20210626_222647.wav | 13.436 | 6/26/2021 | 22:26:47 | 1.4359 | 103.74463 | Myotis horsfieldii |
| BAT3 | BAT3_20210626_222702.wav | 15 | 6/26/2021 | 22:27:02 | 1.4359 | 103.74463 | Myotis horsfieldii |
| BAT3 | BAT3_20210626_222717.wav | 15 | 6/26/2021 | 22:27:17 | 1.4359 | 103.74463 | Saccolaimus saccolaimus |
| BAT3 | BAT3_20210626_222717.wav | 15 | 6/26/2021 | 22:27:17 | 1.4359 | 103.74463 | Myotis horsfieldii |
| BAT3 | BAT3_20210626_222732.wav | 15 | 6/26/2021 | 22:27:32 | 1.4359 | 103.74463 | Saccolaimus saccolaimus |
| BAT3 | BAT3_20210626_222732.wav | 15 | 6/26/2021 | 22:27:32 | 1.4359 | 103.74463 | Myotis horsfieldii |
| BAT3 | BAT3_20210626_222750.wav | 15 | 6/26/2021 | 22:27:50 | 1.4359 | 103.74463 | Scotophilus kuhlii |
| BAT3 | BAT3_20210626_222750.wav | 15 | 6/26/2021 | 22:27:50 | 1.4359 | 103.74463 | Myotis horsfieldii |
| BAT3 | BAT3_20210626_225311.wav | 8.148 | 6/26/2021 | 22:53:11 | 1.4359 | 103.74463 | Scotophilus kuhlii |
| BAT3 | BAT3_20210626_225311.wav | 8.148 | 6/26/2021 | 22:53:11 | 1.4359 | 103.74463 | Myotis horsfieldii |
| BAT3 | BAT3_20210626_225348.wav | 5.104 | 6/26/2021 | 22:53:48 | 1.4359 | 103.74463 | Myotis horsfieldii |
| BAT3 | BAT3_20210626_225357.wav | 13.029 | 6/26/2021 | 22:53:57 | 1.4359 | 103.74463 | Myotis horsfieldii |
| BAT3 | BAT3_20210626_225421.wav | 15 | 6/26/2021 | 22:54:21 | 1.4359 | 103.74463 | Myotis horsfieldii |
| BAT3 | BAT3_20210626_225436.wav | 7.706 | 6/26/2021 | 22:54:36 | 1.4359 | 103.74463 | Myotis horsfieldii |
| BAT3 | BAT3_20210626_225458.wav | 14.7 | 6/26/2021 | 22:54:58 | 1.4359 | 103.74463 | Myotis horsfieldii |
| BAT3 | BAT3_20210626_225527.wav | 15 | 6/26/2021 | 22:55:27 | 1.4359 | 103.74463 | Myotis horsfieldii |
| BAT3 | BAT3_20210626_225542.wav | 6.174 | 6/26/2021 | 22:55:42 | 1.4359 | 103.74463 | Myotis horsfieldii |
| BAT3 | BAT3_20210626_225548.wav | 7.12 | 6/26/2021 | 22:55:48 | 1.4359 | 103.74463 | Myotis horsfieldii |
| BAT3 | BAT3_20210626_225558.wav | 15 | 6/26/2021 | 22:55:58 | 1.4359 | 103.74463 | Scotophilus kuhlii |
| BAT3 | BAT3_20210626_225558.wav | 15 | 6/26/2021 | 22:55:58 | 1.4359 | 103.74463 | Myotis horsfieldii |
| BAT3 | BAT3_20210626_225613.wav | 5.223 | 6/26/2021 | 22:56:13 | 1.4359 | 103.74463 | Scotophilus kuhlii |
| BAT3 | BAT3_20210626_225630.wav | 9.333 | 6/26/2021 | 22:56:30 | 1.4359 | 103.74463 | Myotis horsfieldii |
| BAT3 | BAT3_20210626_225649.wav | 13.154 | 6/26/2021 | 22:56:49 | 1.4359 | 103.74463 | Myotis horsfieldii |
| BAT3 | BAT3_20210626_225733.wav | 3.784 | 6/26/2021 | 22:57:33 | 1.4359 | 103.74463 | Myotis horsfieldii |
| BAT3 | BAT3_20210626_225801.wav | 10.349 | 6/26/2021 | 22:58:01 | 1.4359 | 103.74463 | Myotis horsfieldii |
| BAT3 | BAT3_20210626_225812.wav | 15 | 6/26/2021 | 22:58:12 | 1.4359 | 103.74463 | Saccolaimus saccolaimus |
| BAT3 | BAT3_20210626_225812.wav | 15 | 6/26/2021 | 22:58:12 | 1.4359 | 103.74463 | Myotis horsfieldii |
| BAT3 | BAT3_20210626_225827.wav | 13.781 | 6/26/2021 | 22:58:27 | 1.4359 | 103.74463 | Saccolaimus saccolaimus |
| BAT3 | BAT3_20210626_225827.wav | 13.781 | 6/26/2021 | 22:58:27 | 1.4359 | 103.74463 | Myotis horsfieldii |
| BAT3 | BAT3_20210626_225850.wav | 15 | 6/26/2021 | 22:58:50 | 1.4359 | 103.74463 | Scotophilus kuhlii |
| BAT3 | BAT3_20210626_225850.wav | 15 | 6/26/2021 | 22:58:50 | 1.4359 | 103.74463 | Myotis horsfieldii |
| BAT3 | BAT3_20210626_230610.wav | 5.328 | 6/26/2021 | 23:06:10 | 1.4359 | 103.74463 | Scotophilus kuhlii |
| BAT3 | BAT3_20210626_230621.wav | 3.284 | 6/26/2021 | 23:06:21 | 1.4359 | 103.74463 | Myotis horsfieldii |
| BAT3 | BAT3_20210626_230626.wav | 3.346 | 6/26/2021 | 23:06:26 | 1.4359 | 103.74463 | Myotis horsfieldii |
| BAT3 | BAT3_20210626_230635.wav | 15 | 6/26/2021 | 23:06:35 | 1.4359 | 103.74463 | Scotophilus kuhlii |
| BAT3 | BAT3_20210626_230635.wav | 15 | 6/26/2021 | 23:06:35 | 1.4359 | 103.74463 | Myotis horsfieldii |
| BAT3 | BAT3_20210626_230659.wav | 15 | 6/26/2021 | 23:06:59 | 1.4359 | 103.74463 | Scotophilus kuhlii |
| BAT3 | BAT3_20210626_230659.wav | 15 | 6/26/2021 | 23:06:59 | 1.4359 | 103.74463 | Myotis horsfieldii |
| BAT3 | BAT3_20210626_230714.wav | 15 | 6/26/2021 | 23:07:14 | 1.4359 | 103.74463 | Scotophilus kuhlii |
| BAT3 | BAT3_20210626_230714.wav | 15 | 6/26/2021 | 23:07:14 | 1.4359 | 103.74463 | Myotis horsfieldii |
| BAT3 | BAT3_20210626_230730.wav | 4.446 | 6/26/2021 | 23:07:30 | 1.4359 | 103.74463 | Myotis horsfieldii |
| BAT3 | BAT3_20210626_230736.wav | 15 | 6/26/2021 | 23:07:36 | 1.4359 | 103.74463 | Saccolaimus saccolaimus |
| BAT3 | BAT3_20210626_230736.wav | 15 | 6/26/2021 | 23:07:36 | 1.4359 | 103.74463 | Myotis horsfieldii |
| BAT3 | BAT3_20210626_230751.wav | 7.432 | 6/26/2021 | 23:07:51 | 1.4359 | 103.74463 | Saccolaimus saccolaimus |
| BAT3 | BAT3_20210626_230751.wav | 7.432 | 6/26/2021 | 23:07:51 | 1.4359 | 103.74463 | Myotis horsfieldii |
| BAT3 | BAT3_20210626_230759.wav | 15 | 6/26/2021 | 23:07:59 | 1.4359 | 103.74463 | Myotis horsfieldii |
| BAT3 | BAT3_20210626_230823.wav | 15 | 6/26/2021 | 23:08:23 | 1.4359 | 103.74463 | Scotophilus kuhlii |
| BAT3 | BAT3_20210626_230823.wav | 15 | 6/26/2021 | 23:08:23 | 1.4359 | 103.74463 | Myotis horsfieldii |
| BAT3 | BAT3_20210626_230838.wav | 10.654 | 6/26/2021 | 23:08:38 | 1.4359 | 103.74463 | Scotophilus kuhlii |
| BAT3 | BAT3_20210626_230838.wav | 10.654 | 6/26/2021 | 23:08:38 | 1.4359 | 103.74463 | Myotis horsfieldii |
| BAT3 | BAT3_20210626_230858.wav | 15 | 6/26/2021 | 23:08:58 | 1.4359 | 103.74463 | Myotis horsfieldii |
| BAT3 | BAT3_20210626_230928.wav | 15 | 6/26/2021 | 23:09:28 | 1.4359 | 103.74463 | Saccolaimus saccolaimus |
| BAT3 | BAT3_20210626_230928.wav | 15 | 6/26/2021 | 23:09:28 | 1.4359 | 103.74463 | Myotis horsfieldii |
| BAT3 | BAT3_20210626_230943.wav | 15 | 6/26/2021 | 23:09:43 | 1.4359 | 103.74463 | Scotophilus kuhlii |
| BAT3 | BAT3_20210626_230943.wav | 15 | 6/26/2021 | 23:09:43 | 1.4359 | 103.74463 | Saccolaimus saccolaimus |
| BAT3 | BAT3_20210626_230943.wav | 15 | 6/26/2021 | 23:09:43 | 1.4359 | 103.74463 | Myotis horsfieldii |
| BAT3 | BAT3_20210626_231011.wav | 10.759 | 6/26/2021 | 23:10:11 | 1.4359 | 103.74463 | Myotis horsfieldii |
| BAT3 | BAT3_20210626_231031.wav | 11.85 | 6/26/2021 | 23:10:31 | 1.4359 | 103.74463 | Myotis horsfieldii |
| BAT3 | BAT3_20210626_231043.wav | 5.562 | 6/26/2021 | 23:10:43 | 1.4359 | 103.74463 | Myotis horsfieldii |
| BAT3 | BAT3_20210626_231124.wav | 15 | 6/26/2021 | 23:11:24 | 1.4359 | 103.74463 | Scotophilus kuhlii |

| Station | File name | Duration | Date | Time | Lat | Long | Species |
|---|---|---|---|---|---|---|---|
| BAT3 | BAT3_20210626_231147.wav | 8.074 | 6/26/2021 | 23:11:47 | 1.4359 | 103.74463 | Myotis horsfieldii |
| BAT3 | BAT3_20210626_233320.wav | 10.389 | 6/26/2021 | 23:33:20 | 1.4359 | 103.74463 | Myotis horsfieldii |
| BAT3 | BAT3_20210626_233344.wav | 13.167 | 6/26/2021 | 23:33:44 | 1.4359 | 103.74463 | Scotophilus kuhlii |
| BAT3 | BAT3_20210626_233408.wav | 15 | 6/26/2021 | 23:34:08 | 1.4359 | 103.74463 | Scotophilus kuhlii |
| BAT3 | BAT3_20210626_233408.wav | 15 | 6/26/2021 | 23:34:08 | 1.4359 | 103.74463 | Myotis horsfieldii |
| BAT3 | BAT3_20210626_233423.wav | 15 | 6/26/2021 | 23:34:23 | 1.4359 | 103.74463 | Scotophilus kuhlii |
| BAT3 | BAT3_20210626_233423.wav | 15 | 6/26/2021 | 23:34:23 | 1.4359 | 103.74463 | Myotis horsfieldii |
| BAT3 | BAT3_20210626_233438.wav | 15 | 6/26/2021 | 23:34:38 | 1.4359 | 103.74463 | Scotophilus kuhlii |
| BAT3 | BAT3_20210626_233438.wav | 15 | 6/26/2021 | 23:34:38 | 1.4359 | 103.74463 | Taphozous melanopogon |
| BAT3 | BAT3_20210626_233438.wav | 15 | 6/26/2021 | 23:34:38 | 1.4359 | 103.74463 | Myotis horsfieldii |
| BAT3 | BAT3_20210626_233509.wav | 9.249 | 6/26/2021 | 23:35:09 | 1.4359 | 103.74463 | Scotophilus kuhlii |
| BAT3 | BAT3_20210626_233532.wav | 11.134 | 6/26/2021 | 23:35:32 | 1.4359 | 103.74463 | Saccolaimus saccolaimus |
| BAT3 | BAT3_20210626_233609.wav | 14.049 | 6/26/2021 | 23:36:09 | 1.4359 | 103.74463 | Myotis horsfieldii |
| BAT3 | BAT3_20210626_233625.wav | 8.91 | 6/26/2021 | 23:36:25 | 1.4359 | 103.74463 | Myotis horsfieldii |
| BAT3 | BAT3_20210626_233705.wav | 15 | 6/26/2021 | 23:37:05 | 1.4359 | 103.74463 | Scotophilus kuhlii |
| BAT3 | BAT3_20210626_233705.wav | 15 | 6/26/2021 | 23:37:05 | 1.4359 | 103.74463 | Myotis horsfieldii |
| BAT3 | BAT3_20210626_233720.wav | 14.563 | 6/26/2021 | 23:37:20 | 1.4359 | 103.74463 | Scotophilus kuhlii |
| BAT3 | BAT3_20210626_233720.wav | 14.563 | 6/26/2021 | 23:37:20 | 1.4359 | 103.74463 | Myotis horsfieldii |
| BAT3 | BAT3_20210626_233737.wav | 13.018 | 6/26/2021 | 23:37:37 | 1.4359 | 103.74463 | Taphozous melanopogon |
| BAT3 | BAT3_20210626_233755.wav | 15 | 6/26/2021 | 23:37:55 | 1.4359 | 103.74463 | Myotis horsfieldii |
| BAT3 | BAT3_20210626_233812.wav | 15 | 6/26/2021 | 23:38:12 | 1.4359 | 103.74463 | Scotophilus kuhlii |
| BAT3 | BAT3_20210626_233812.wav | 15 | 6/26/2021 | 23:38:12 | 1.4359 | 103.74463 | Myotis horsfieldii |
| BAT3 | BAT3_20210626_233827.wav | 4.552 | 6/26/2021 | 23:38:27 | 1.4359 | 103.74463 | Myotis horsfieldii |
| BAT3 | BAT3_20210627_002022.wav | 5.029 | 6/27/2021 | 0:20:22 | 1.4359 | 103.74463 | Myotis horsfieldii |
| BAT3 | BAT3_20210627_002032.wav | 15 | 6/27/2021 | 0:20:32 | 1.4359 | 103.74463 | Myotis horsfieldii |
| BAT3 | BAT3_20210627_002047.wav | 15 | 6/27/2021 | 0:20:47 | 1.4359 | 103.74463 | Myotis horsfieldii |
| BAT3 | BAT3_20210627_002103.wav | 7.126 | 6/27/2021 | 0:21:03 | 1.4359 | 103.74463 | Myotis horsfieldii |
| BAT3 | BAT3_20210627_002112.wav | 12.956 | 6/27/2021 | 0:21:12 | 1.4359 | 103.74463 | Myotis horsfieldii |
| BAT3 | BAT3_20210627_002141.wav | 15 | 6/27/2021 | 0:21:41 | 1.4359 | 103.74463 | Myotis horsfieldii |
| BAT3 | BAT3_20210627_002259.wav | 8.191 | 6/27/2021 | 0:22:59 | 1.4359 | 103.74463 | Scotophilus kuhlii |
| BAT3 | BAT3_20210627_002347.wav | 6.259 | 6/27/2021 | 0:23:47 | 1.4359 | 103.74463 | Scotophilus kuhlii |
| BAT3 | BAT3_20210627_002354.wav | 8.522 | 6/27/2021 | 0:23:54 | 1.4359 | 103.74463 | Scotophilus kuhlii |
| BAT3 | BAT3_20210627_002354.wav | 8.522 | 6/27/2021 | 0:23:54 | 1.4359 | 103.74463 | Myotis horsfieldii |
| BAT3 | BAT3_20210627_002407.wav | 5.797 | 6/27/2021 | 0:24:07 | 1.4359 | 103.74463 | Myotis horsfieldii |
| BAT3 | BAT3_20210627_002416.wav | 12.46 | 6/27/2021 | 0:24:16 | 1.4359 | 103.74463 | Myotis horsfieldii |
| BAT3 | BAT3_20210627_002514.wav | 14.755 | 6/27/2021 | 0:25:14 | 1.4359 | 103.74463 | Myotis horsfieldii |
| BAT3 | BAT3_20210627_002546.wav | 12.394 | 6/27/2021 | 0:25:46 | 1.4359 | 103.74463 | Myotis horsfieldii |
| BAT3 | BAT3_20210627_003318.wav | 6.028 | 6/27/2021 | 0:33:18 | 1.4359 | 103.74463 | Myotis horsfieldii |
| BAT3 | BAT3_20210627_003420.wav | 3.814 | 6/27/2021 | 0:34:20 | 1.4359 | 103.74463 | Myotis horsfieldii |
| BAT3 | BAT3_20210627_003425.wav | 10.712 | 6/27/2021 | 0:34:25 | 1.4359 | 103.74463 | Myotis horsfieldii |
| BAT3 | BAT3_20210627_003542.wav | 12.994 | 6/27/2021 | 0:35:42 | 1.4359 | 103.74463 | Myotis horsfieldii |
| BAT3 | BAT3_20210627_003557.wav | 15 | 6/27/2021 | 0:35:57 | 1.4359 | 103.74463 | Scotophilus kuhlii |
| BAT3 | BAT3_20210627_003557.wav | 15 | 6/27/2021 | 0:35:57 | 1.4359 | 103.74463 | Myotis horsfieldii |
| BAT3 | BAT3_20210627_003824.wav | 4.289 | 6/27/2021 | 0:38:24 | 1.4359 | 103.74463 | Saccolaimus saccolaimus |
| BAT3 | BAT3_20210627_003837.wav | 9.726 | 6/27/2021 | 0:38:37 | 1.4359 | 103.74463 | Scotophilus kuhlii |
| BAT3 | BAT3_20210627_003848.wav | 13.814 | 6/27/2021 | 0:38:48 | 1.4359 | 103.74463 | Scotophilus kuhlii |
| BAT3 | BAT3_20210627_003848.wav | 13.814 | 6/27/2021 | 0:38:48 | 1.4359 | 103.74463 | Myotis horsfieldii |
| BAT3 | BAT3_20210627_011523.wav | 5.489 | 6/27/2021 | 1:15:23 | 1.4359 | 103.74463 | Myotis horsfieldii |
| BAT3 | BAT3_20210627_011533.wav | 13.132 | 6/27/2021 | 1:15:33 | 1.4359 | 103.74463 | Myotis horsfieldii |
| BAT3 | BAT3_20210627_011619.wav | 7.314 | 6/27/2021 | 1:16:19 | 1.4359 | 103.74463 | Myotis horsfieldii |
| BAT3 | BAT3_20210627_011644.wav | 10.848 | 6/27/2021 | 1:16:44 | 1.4359 | 103.74463 | Myotis horsfieldii |
| BAT3 | BAT3_20210627_011900.wav | 9.359 | 6/27/2021 | 1:19:00 | 1.4359 | 103.74463 | Myotis horsfieldii |
| BAT3 | BAT3_20210627_011952.wav | 9.724 | 6/27/2021 | 1:19:52 | 1.4359 | 103.74463 | Myotis horsfieldii |
| BAT3 | BAT3_20210627_012047.wav | 15 | 6/27/2021 | 1:20:47 | 1.4359 | 103.74463 | Myotis horsfieldii |
| BAT3 | BAT3_20210627_013437.wav | 15 | 6/27/2021 | 1:34:37 | 1.4359 | 103.74463 | Myotis horsfieldii |
| BAT3 | BAT3_20210627_013532.wav | 8.804 | 6/27/2021 | 1:35:32 | 1.4359 | 103.74463 | Scotophilus kuhlii |
| BAT3 | BAT3_20210627_013613.wav | 8.879 | 6/27/2021 | 1:36:13 | 1.4359 | 103.74463 | Myotis horsfieldii |
| BAT3 | BAT3_20210627_013625.wav | 15 | 6/27/2021 | 1:36:25 | 1.4359 | 103.74463 | Scotophilus kuhlii |
| BAT3 | BAT3_20210627_013724.wav | 8.743 | 6/27/2021 | 1:37:24 | 1.4359 | 103.74463 | Myotis horsfieldii |
| BAT3 | BAT3_20210627_013741.wav | 5.457 | 6/27/2021 | 1:37:41 | 1.4359 | 103.74463 | Myotis horsfieldii |
| BAT3 | BAT3_20210627_013803.wav | 8.034 | 6/27/2021 | 1:38:03 | 1.4359 | 103.74463 | Myotis horsfieldii |
| BAT3 | BAT3_20210627_013838.wav | 10.959 | 6/27/2021 | 1:38:38 | 1.4359 | 103.74463 | Myotis horsfieldii |
| BAT3 | BAT3_20210627_022234.wav | 12.09 | 6/27/2021 | 2:22:34 | 1.4359 | 103.74463 | Scotophilus kuhlii |
| BAT3 | BAT3_20210627_022312.wav | 14.321 | 6/27/2021 | 2:23:12 | 1.4359 | 103.74463 | Myotis horsfieldii |
| BAT3 | BAT3_20210627_022420.wav | 10.589 | 6/27/2021 | 2:24:20 | 1.4359 | 103.74463 | Scotophilus kuhlii |
| BAT3 | BAT3_20210627_022420.wav | 10.589 | 6/27/2021 | 2:24:20 | 1.4359 | 103.74463 | Taphozous melanopogon |
| BAT3 | BAT3_20210627_022717.wav | 15 | 6/27/2021 | 2:27:17 | 1.4359 | 103.74463 | Myotis horsfieldii |
| BAT3 | BAT3_20210627_022752.wav | 15 | 6/27/2021 | 2:27:52 | 1.4359 | 103.74463 | Myotis horsfieldii |
| BAT3 | BAT3_20210627_024851.wav | 9.682 | 6/27/2021 | 2:48:51 | 1.4359 | 103.74463 | Myotis horsfieldii |
| BAT3 | BAT3_20210627_025217.wav | 8.769 | 6/27/2021 | 2:52:17 | 1.4359 | 103.74463 | Scotophilus kuhlii |
| BAT3 | BAT3_20210627_031524.wav | 13.094 | 6/27/2021 | 3:15:24 | 1.4359 | 103.74463 | Myotis horsfieldii |
| BAT3 | BAT3_20210627_031712.wav | 15 | 6/27/2021 | 3:17:12 | 1.4359 | 103.74463 | Myotis horsfieldii |
| BAT3 | BAT3_20210627_031822.wav | 5.974 | 6/27/2021 | 3:18:22 | 1.4359 | 103.74463 | Myotis horsfieldii |
| BAT3 | BAT3_20210627_031834.wav | 15 | 6/27/2021 | 3:18:34 | 1.4359 | 103.74463 | Myotis horsfieldii |
| BAT3 | BAT3_20210627_032002.wav | 13.078 | 6/27/2021 | 3:20:02 | 1.4359 | 103.74463 | Scotophilus kuhlii |
| BAT3 | BAT3_20210627_032002.wav | 13.078 | 6/27/2021 | 3:20:02 | 1.4359 | 103.74463 | Myotis horsfieldii |
| BAT3 | BAT3_20210627_032020.wav | 7.467 | 6/27/2021 | 3:20:20 | 1.4359 | 103.74463 | Scotophilus kuhlii |
| BAT3 | BAT3_20210627_032043.wav | 13.544 | 6/27/2021 | 3:20:43 | 1.4359 | 103.74463 | Myotis horsfieldii |
| BAT3 | BAT3_20210627_033701.wav | 3.834 | 6/27/2021 | 3:37:01 | 1.4359 | 103.74463 | Myotis horsfieldii |
| BAT3 | BAT3_20210627_033758.wav | 6.198 | 6/27/2021 | 3:37:58 | 1.4359 | 103.74463 | Scotophilus kuhlii |

| Station | File name | Duration | Date | Time | Lat | Long | Species |
|---|---|---|---|---|---|---|---|
| BAT3 | BAT3_20210627_033829.wav | 15 | 6/27/2021 | 3:38:29 | 1.4359 | 103.74463 | Myotis horsfieldii |
| BAT3 | BAT3_20210627_033844.wav | 7.578 | 6/27/2021 | 3:38:44 | 1.4359 | 103.74463 | Myotis horsfieldii |
| BAT3 | BAT3_20210627_033921.wav | 6.196 | 6/27/2021 | 3:39:21 | 1.4359 | 103.74463 | Myotis horsfieldii |
| BAT3 | BAT3_20210627_033940.wav | 8.421 | 6/27/2021 | 3:39:40 | 1.4359 | 103.74463 | Scotophilus kuhlii |
| BAT3 | BAT3_20210627_034025.wav | 5.344 | 6/27/2021 | 3:40:25 | 1.4359 | 103.74463 | Myotis horsfieldii |
| BAT3 | BAT3_20210627_034100.wav | 8.589 | 6/27/2021 | 3:41:00 | 1.4359 | 103.74463 | Myotis horsfieldii |
| BAT3 | BAT3_20210627_034153.wav | 15 | 6/27/2021 | 3:41:53 | 1.4359 | 103.74463 | Myotis horsfieldii |
| BAT3 | BAT3_20210627_034208.wav | 6.19 | 6/27/2021 | 3:42:08 | 1.4359 | 103.74463 | Myotis horsfieldii |
| BAT3 | BAT3_20210627_034238.wav | 3.754 | 6/27/2021 | 3:42:38 | 1.4359 | 103.74463 | Myotis horsfieldii |
| BAT3 | BAT3_20210627_034252.wav | 15 | 6/27/2021 | 3:42:52 | 1.4359 | 103.74463 | Myotis horsfieldii |
| BAT3 | BAT3_20210627_041028.wav | 8.674 | 6/27/2021 | 4:10:28 | 1.4359 | 103.74463 | Myotis horsfieldii |
| BAT3 | BAT3_20210627_041143.wav | 15 | 6/27/2021 | 4:11:43 | 1.4359 | 103.74463 | Scotophilus kuhlii |
| BAT3 | BAT3_20210627_041211.wav | 5.029 | 6/27/2021 | 4:12:11 | 1.4359 | 103.74463 | Scotophilus kuhlii |
| BAT3 | BAT3_20210627_041224.wav | 11.814 | 6/27/2021 | 4:12:24 | 1.4359 | 103.74463 | Myotis horsfieldii |
| BAT3 | BAT3_20210627_044226.wav | 7.124 | 6/27/2021 | 4:42:26 | 1.4359 | 103.74463 | Myotis horsfieldii |
| BAT3 | BAT3_20210627_044239.wav | 3.9 | 6/27/2021 | 4:42:39 | 1.4359 | 103.74463 | Myotis horsfieldii |
| BAT3 | BAT3_20210627_044332.wav | 7.142 | 6/27/2021 | 4:43:32 | 1.4359 | 103.74463 | Myotis horsfieldii |
| BAT3 | BAT3_20210627_044342.wav | 6.765 | 6/27/2021 | 4:43:42 | 1.4359 | 103.74463 | Myotis horsfieldii |
| BAT3 | BAT3_20210627_044421.wav | 15 | 6/27/2021 | 4:44:21 | 1.4359 | 103.74463 | Myotis horsfieldii |
| BAT3 | BAT3_20210627_044452.wav | 9.016 | 6/27/2021 | 4:44:52 | 1.4359 | 103.74463 | Myotis horsfieldii |
| BAT3 | BAT3_20210627_044502.wav | 11.266 | 6/27/2021 | 4:45:02 | 1.4359 | 103.74463 | Myotis horsfieldii |
| BAT3 | BAT3_20210627_050215.wav | 6.382 | 6/27/2021 | 5:02:15 | 1.4359 | 103.74463 | Myotis horsfieldii |
| BAT3 | BAT3_20210627_050229.wav | 5.617 | 6/27/2021 | 5:02:29 | 1.4359 | 103.74463 | Myotis horsfieldii |
| BAT3 | BAT3_20210627_050243.wav | 12.46 | 6/27/2021 | 5:02:43 | 1.4359 | 103.74463 | Myotis horsfieldii |
| BAT3 | BAT3_20210627_050304.wav | 5.138 | 6/27/2021 | 5:03:04 | 1.4359 | 103.74463 | Myotis horsfieldii |
| BAT3 | BAT3_20210627_050750.wav | 13.929 | 6/27/2021 | 5:07:50 | 1.4359 | 103.74463 | Myotis horsfieldii |
| BAT3 | BAT3_20210627_054624.wav | 11.516 | 6/27/2021 | 5:46:24 | 1.4359 | 103.74463 | Myotis horsfieldii |
| BAT3 | BAT3_20210627_054641.wav | 7.702 | 6/27/2021 | 5:46:41 | 1.4359 | 103.74463 | Scotophilus kuhlii |
| BAT3 | BAT3_20210627_054723.wav | 8.074 | 6/27/2021 | 5:47:23 | 1.4359 | 103.74463 | Myotis horsfieldii |
| BAT3 | BAT3_20210627_054936.wav | 14.324 | 6/27/2021 | 5:49:36 | 1.4359 | 103.74463 | Scotophilus kuhlii |
| BAT3 | BAT3_20210627_054936.wav | 14.324 | 6/27/2021 | 5:49:36 | 1.4359 | 103.74463 | Myotis horsfieldii |
| BAT3 | BAT3_20210627_054958.wav | 6.148 | 6/27/2021 | 5:49:58 | 1.4359 | 103.74463 | Scotophilus kuhlii |
| BAT3 | BAT3_20210627_055025.wav | 15 | 6/27/2021 | 5:50:25 | 1.4359 | 103.74463 | Myotis horsfieldii |
| BAT3 | BAT3_20210627_055043.wav | 8.616 | 6/27/2021 | 5:50:43 | 1.4359 | 103.74463 | Myotis horsfieldii |
| BAT3 | BAT3_20210627_055115.wav | 6.676 | 6/27/2021 | 5:51:15 | 1.4359 | 103.74463 | Myotis horsfieldii |
| BAT3 | BAT3_20210627_055141.wav | 15 | 6/27/2021 | 5:51:41 | 1.4359 | 103.74463 | Myotis horsfieldii |
| BAT3 | BAT3_20210627_055156.wav | 8.563 | 6/27/2021 | 5:51:56 | 1.4359 | 103.74463 | Saccolaimus saccolaimus |
| BAT3 | BAT3_20210627_062305.wav | 6.815 | 6/27/2021 | 6:23:05 | 1.4359 | 103.74463 | Saccolaimus saccolaimus |
| BAT3 | BAT3_20210627_062326.wav | 15 | 6/27/2021 | 6:23:26 | 1.4359 | 103.74463 | Saccolaimus saccolaimus |
| BAT3 | BAT3_20210627_062341.wav | 15 | 6/27/2021 | 6:23:41 | 1.4359 | 103.74463 | Scotophilus kuhlii |
| BAT3 | BAT3_20210627_062341.wav | 15 | 6/27/2021 | 6:23:41 | 1.4359 | 103.74463 | Saccolaimus saccolaimus |
| BAT3 | BAT3_20210627_062356.wav | 4.663 | 6/27/2021 | 6:23:56 | 1.4359 | 103.74463 | Scotophilus kuhlii |
| BAT3 | BAT3_20210627_062404.wav | 5.737 | 6/27/2021 | 6:24:04 | 1.4359 | 103.74463 | Scotophilus kuhlii |
| BAT3 | BAT3_20210627_062410.wav | 15 | 6/27/2021 | 6:24:10 | 1.4359 | 103.74463 | Scotophilus kuhlii |
| BAT3 | BAT3_20210627_062410.wav | 15 | 6/27/2021 | 6:24:10 | 1.4359 | 103.74463 | Saccolaimus saccolaimus |
| BAT3 | BAT3_20210627_062410.wav | 15 | 6/27/2021 | 6:24:10 | 1.4359 | 103.74463 | Myotis horsfieldii |
| BAT3 | BAT3_20210627_062436.wav | 13.399 | 6/27/2021 | 6:24:36 | 1.4359 | 103.74463 | Scotophilus kuhlii |
| BAT3 | BAT3_20210627_062436.wav | 13.399 | 6/27/2021 | 6:24:36 | 1.4359 | 103.74463 | Saccolaimus saccolaimus |
| BAT3 | BAT3_20210627_062504.wav | 15 | 6/27/2021 | 6:25:04 | 1.4359 | 103.74463 | Scotophilus kuhlii |
| BAT3 | BAT3_20210627_062504.wav | 15 | 6/27/2021 | 6:25:04 | 1.4359 | 103.74463 | Saccolaimus saccolaimus |
| BAT3 | BAT3_20210627_062520.wav | 12.68 | 6/27/2021 | 6:25:20 | 1.4359 | 103.74463 | Saccolaimus saccolaimus |
| BAT3 | BAT3_20210627_062550.wav | 15 | 6/27/2021 | 6:25:50 | 1.4359 | 103.74463 | Scotophilus kuhlii |
| BAT3 | BAT3_20210627_062550.wav | 15 | 6/27/2021 | 6:25:50 | 1.4359 | 103.74463 | Myotis horsfieldii |
| BAT3 | BAT3_20210627_062605.wav | 11.612 | 6/27/2021 | 6:26:05 | 1.4359 | 103.74463 | Scotophilus kuhlii |
| BAT3 | BAT3_20210627_062624.wav | 15 | 6/27/2021 | 6:26:24 | 1.4359 | 103.74463 | Scotophilus kuhlii |
| BAT3 | BAT3_20210627_062624.wav | 15 | 6/27/2021 | 6:26:24 | 1.4359 | 103.74463 | Myotis horsfieldii |
| BAT3 | BAT3_20210627_062639.wav | 10.5 | 6/27/2021 | 6:26:39 | 1.4359 | 103.74463 | Scotophilus kuhlii |
| BAT3 | BAT3_20210627_062657.wav | 7.014 | 6/27/2021 | 6:26:57 | 1.4359 | 103.74463 | Scotophilus kuhlii |
| BAT3 | BAT3_20210627_062706.wav | 15 | 6/27/2021 | 6:27:06 | 1.4359 | 103.74463 | Saccolaimus saccolaimus |
| BAT3 | BAT3_20210627_062722.wav | 15 | 6/27/2021 | 6:27:22 | 1.4359 | 103.74463 | Saccolaimus saccolaimus |
| BAT3 | BAT3_20210627_062737.wav | 3.426 | 6/27/2021 | 6:27:37 | 1.4359 | 103.74463 | Saccolaimus saccolaimus |
| BAT3 | BAT3_20210627_062753.wav | 15 | 6/27/2021 | 6:27:53 | 1.4359 | 103.74463 | Scotophilus kuhlii |
| BAT3 | BAT3_20210627_062753.wav | 15 | 6/27/2021 | 6:27:53 | 1.4359 | 103.74463 | Saccolaimus saccolaimus |
| BAT3 | BAT3_20210627_062753.wav | 15 | 6/27/2021 | 6:27:53 | 1.4359 | 103.74463 | Myotis horsfieldii |
| BAT3 | BAT3_20210627_062815.wav | 10.729 | 6/27/2021 | 6:28:15 | 1.4359 | 103.74463 | Scotophilus kuhlii |
| BAT3 | BAT3_20210627_062847.wav | 15 | 6/27/2021 | 6:28:47 | 1.4359 | 103.74463 | Scotophilus kuhlii |
| BAT3 | BAT3_20210627_062847.wav | 15 | 6/27/2021 | 6:28:47 | 1.4359 | 103.74463 | Saccolaimus saccolaimus |
| BAT3 | BAT3_20210627_063512.wav | 15 | 6/27/2021 | 6:35:12 | 1.4359 | 103.74463 | Scotophilus kuhlii |
| BAT3 | BAT3_20210627_063512.wav | 15 | 6/27/2021 | 6:35:12 | 1.4359 | 103.74463 | Saccolaimus saccolaimus |
| BAT3 | BAT3_20210627_063527.wav | 15 | 6/27/2021 | 6:35:27 | 1.4359 | 103.74463 | Scotophilus kuhlii |
| BAT3 | BAT3_20210627_063527.wav | 15 | 6/27/2021 | 6:35:27 | 1.4359 | 103.74463 | Saccolaimus saccolaimus |
| BAT3 | BAT3_20210627_063527.wav | 15 | 6/27/2021 | 6:35:27 | 1.4359 | 103.74463 | Myotis horsfieldii |
| BAT3 | BAT3_20210627_063557.wav | 15 | 6/27/2021 | 6:35:57 | 1.4359 | 103.74463 | Scotophilus kuhlii |
| BAT3 | BAT3_20210627_063557.wav | 15 | 6/27/2021 | 6:35:57 | 1.4359 | 103.74463 | Saccolaimus saccolaimus |
| BAT3 | BAT3_20210627_063612.wav | 13.994 | 6/27/2021 | 6:36:12 | 1.4359 | 103.74463 | Scotophilus kuhlii |
| BAT3 | BAT3_20210627_063612.wav | 13.994 | 6/27/2021 | 6:36:12 | 1.4359 | 103.74463 | Myotis horsfieldii |
| BAT3 | BAT3_20210627_063628.wav | 11.646 | 6/27/2021 | 6:36:28 | 1.4359 | 103.74463 | Saccolaimus saccolaimus |
| BAT3 | BAT3_20210627_063642.wav | 15 | 6/27/2021 | 6:36:42 | 1.4359 | 103.74463 | Scotophilus kuhlii |
| BAT3 | BAT3_20210627_063642.wav | 15 | 6/27/2021 | 6:36:42 | 1.4359 | 103.74463 | Saccolaimus saccolaimus |
| BAT3 | BAT3_20210627_063657.wav | 15 | 6/27/2021 | 6:36:57 | 1.4359 | 103.74463 | Scotophilus kuhlii |

| Station | File name | Duration | Date | Time | Lat | Long | Species |
|---|---|---|---|---|---|---|---|
| BAT3 | BAT3_20210627_063657.wav | 15 | 6/27/2021 | 6:36:57 | 1.4359 | 103.74463 | Saccolaimus saccolaimus |
| BAT3 | BAT3_20210627_063712.wav | 3.758 | 6/27/2021 | 6:37:12 | 1.4359 | 103.74463 | Scotophilus kuhlii |
| BAT3 | BAT3_20210627_063712.wav | 3.758 | 6/27/2021 | 6:37:12 | 1.4359 | 103.74463 | Saccolaimus saccolaimus |
| BAT3 | BAT3_20210627_063716.wav | 15 | 6/27/2021 | 6:37:16 | 1.4359 | 103.74463 | Scotophilus kuhlii |
| BAT3 | BAT3_20210627_063716.wav | 15 | 6/27/2021 | 6:37:16 | 1.4359 | 103.74463 | Saccolaimus saccolaimus |
| BAT3 | BAT3_20210627_063716.wav | 15 | 6/27/2021 | 6:37:16 | 1.4359 | 103.74463 | Myotis horsfieldii |
| BAT3 | BAT3_20210627_063732.wav | 15 | 6/27/2021 | 6:37:32 | 1.4359 | 103.74463 | Saccolaimus saccolaimus |
| BAT3 | BAT3_20210627_063732.wav | 15 | 6/27/2021 | 6:37:32 | 1.4359 | 103.74463 | Myotis horsfieldii |
| BAT3 | BAT3_20210627_063747.wav | 15 | 6/27/2021 | 6:37:47 | 1.4359 | 103.74463 | Scotophilus kuhlii |
| BAT3 | BAT3_20210627_063747.wav | 15 | 6/27/2021 | 6:37:47 | 1.4359 | 103.74463 | Saccolaimus saccolaimus |
| BAT3 | BAT3_20210627_063747.wav | 15 | 6/27/2021 | 6:37:47 | 1.4359 | 103.74463 | Myotis horsfieldii |
| BAT3 | BAT3_20210627_063802.wav | 15 | 6/27/2021 | 6:38:02 | 1.4359 | 103.74463 | Scotophilus kuhlii |
| BAT3 | BAT3_20210627_063802.wav | 15 | 6/27/2021 | 6:38:02 | 1.4359 | 103.74463 | Saccolaimus saccolaimus |
| BAT3 | BAT3_20210627_063819.wav | 15 | 6/27/2021 | 6:38:19 | 1.4359 | 103.74463 | Scotophilus kuhlii |
| BAT3 | BAT3_20210627_063819.wav | 15 | 6/27/2021 | 6:38:19 | 1.4359 | 103.74463 | Saccolaimus saccolaimus |
| BAT3 | BAT3_20210627_063835.wav | 13.555 | 6/27/2021 | 6:38:35 | 1.4359 | 103.74463 | Scotophilus kuhlii |
| BAT3 | BAT3_20210627_063835.wav | 13.555 | 6/27/2021 | 6:38:35 | 1.4359 | 103.74463 | Saccolaimus saccolaimus |
| BAT3 | BAT3_20210627_063835.wav | 13.555 | 6/27/2021 | 6:38:35 | 1.4359 | 103.74463 | Myotis horsfieldii |
| BAT3 | BAT3_20210627_063848.wav | 10.85 | 6/27/2021 | 6:38:48 | 1.4359 | 103.74463 | Scotophilus kuhlii |
| BAT3 | BAT3_20210627_063848.wav | 10.85 | 6/27/2021 | 6:38:48 | 1.4359 | 103.74463 | Myotis horsfieldii |
| BAT3 | BAT3_20210627_063903.wav | 15 | 6/27/2021 | 6:39:03 | 1.4359 | 103.74463 | Scotophilus kuhlii |
| BAT3 | BAT3_20210627_063903.wav | 15 | 6/27/2021 | 6:39:03 | 1.4359 | 103.74463 | Saccolaimus saccolaimus |
| BAT3 | BAT3_20210627_063903.wav | 15 | 6/27/2021 | 6:39:03 | 1.4359 | 103.74463 | Myotis horsfieldii |
| BAT3 | BAT3_20210627_063918.wav | 15 | 6/27/2021 | 6:39:18 | 1.4359 | 103.74463 | Scotophilus kuhlii |
| BAT3 | BAT3_20210627_063918.wav | 15 | 6/27/2021 | 6:39:18 | 1.4359 | 103.74463 | Saccolaimus saccolaimus |
| BAT3 | BAT3_20210627_063918.wav | 15 | 6/27/2021 | 6:39:18 | 1.4359 | 103.74463 | Myotis horsfieldii |
| BAT3 | BAT3_20210627_063937.wav | 15 | 6/27/2021 | 6:39:37 | 1.4359 | 103.74463 | Scotophilus kuhlii |
| BAT3 | BAT3_20210627_063937.wav | 15 | 6/27/2021 | 6:39:37 | 1.4359 | 103.74463 | Saccolaimus saccolaimus |
| BAT3 | BAT3_20210627_063937.wav | 15 | 6/27/2021 | 6:39:37 | 1.4359 | 103.74463 | Myotis horsfieldii |
| BAT3 | BAT3_20210627_063952.wav | 15 | 6/27/2021 | 6:39:52 | 1.4359 | 103.74463 | Scotophilus kuhlii |
| BAT3 | BAT3_20210627_063952.wav | 15 | 6/27/2021 | 6:39:52 | 1.4359 | 103.74463 | Saccolaimus saccolaimus |
| BAT3 | BAT3_20210627_064007.wav | 15 | 6/27/2021 | 6:40:07 | 1.4359 | 103.74463 | Saccolaimus saccolaimus |
| BAT3 | BAT3_20210627_064007.wav | 15 | 6/27/2021 | 6:40:07 | 1.4359 | 103.74463 | Myotis horsfieldii |
| BAT3 | BAT3_20210627_064023.wav | 15 | 6/27/2021 | 6:40:23 | 1.4359 | 103.74463 | Scotophilus kuhlii |
| BAT3 | BAT3_20210627_064023.wav | 15 | 6/27/2021 | 6:40:23 | 1.4359 | 103.74463 | Saccolaimus saccolaimus |
| BAT3 | BAT3_20210627_064023.wav | 15 | 6/27/2021 | 6:40:23 | 1.4359 | 103.74463 | Myotis horsfieldii |
| BAT3 | BAT3_20210627_064038.wav | 15 | 6/27/2021 | 6:40:38 | 1.4359 | 103.74463 | Scotophilus kuhlii |
| BAT3 | BAT3_20210627_064038.wav | 15 | 6/27/2021 | 6:40:38 | 1.4359 | 103.74463 | Saccolaimus saccolaimus |
| BAT3 | BAT3_20210627_064054.wav | 15 | 6/27/2021 | 6:40:54 | 1.4359 | 103.74463 | Scotophilus kuhlii |
| BAT3 | BAT3_20210627_064054.wav | 15 | 6/27/2021 | 6:40:54 | 1.4359 | 103.74463 | Saccolaimus saccolaimus |
| BAT3 | BAT3_20210627_064054.wav | 15 | 6/27/2021 | 6:40:54 | 1.4359 | 103.74463 | Myotis horsfieldii |
| BAT3 | BAT3_20210705_194209.wav | 15 | 7/5/2021 | 19:42:09 | 1.4359 | 103.74463 | Scotophilus kuhlii |
| BAT3 | BAT3_20210705_194209.wav | 15 | 7/5/2021 | 19:42:09 | 1.4359 | 103.74463 | Myotis horsfieldii |
| BAT3 | BAT3_20210705_194224.wav | 15 | 7/5/2021 | 19:42:24 | 1.4359 | 103.74463 | Scotophilus kuhlii |
| BAT3 | BAT3_20210705_194224.wav | 15 | 7/5/2021 | 19:42:24 | 1.4359 | 103.74463 | Taphozous melanopogon |
| BAT3 | BAT3_20210705_194224.wav | 15 | 7/5/2021 | 19:42:24 | 1.4359 | 103.74463 | Myotis horsfieldii |
| BAT3 | BAT3_20210705_194239.wav | 15 | 7/5/2021 | 19:42:39 | 1.4359 | 103.74463 | Scotophilus kuhlii |
| BAT3 | BAT3_20210705_194239.wav | 15 | 7/5/2021 | 19:42:39 | 1.4359 | 103.74463 | Taphozous melanopogon |
| BAT3 | BAT3_20210705_194239.wav | 15 | 7/5/2021 | 19:42:39 | 1.4359 | 103.74463 | Myotis horsfieldii |
| BAT3 | BAT3_20210705_194255.wav | 15 | 7/5/2021 | 19:42:55 | 1.4359 | 103.74463 | Scotophilus kuhlii |
| BAT3 | BAT3_20210705_194255.wav | 15 | 7/5/2021 | 19:42:55 | 1.4359 | 103.74463 | Myotis horsfieldii |
| BAT3 | BAT3_20210705_194310.wav | 15 | 7/5/2021 | 19:43:10 | 1.4359 | 103.74463 | Scotophilus kuhlii |
| BAT3 | BAT3_20210705_194310.wav | 15 | 7/5/2021 | 19:43:10 | 1.4359 | 103.74463 | Myotis horsfieldii |
| BAT3 | BAT3_20210705_194325.wav | 15 | 7/5/2021 | 19:43:25 | 1.4359 | 103.74463 | Scotophilus kuhlii |
| BAT3 | BAT3_20210705_194325.wav | 15 | 7/5/2021 | 19:43:25 | 1.4359 | 103.74463 | Myotis horsfieldii |
| BAT3 | BAT3_20210705_194340.wav | 15 | 7/5/2021 | 19:43:40 | 1.4359 | 103.74463 | Scotophilus kuhlii |
| BAT3 | BAT3_20210705_194340.wav | 15 | 7/5/2021 | 19:43:40 | 1.4359 | 103.74463 | Myotis horsfieldii |
| BAT3 | BAT3_20210705_194340.wav | 15 | 7/5/2021 | 19:43:40 | 1.4359 | 103.74463 | Scotophilus kuhlii |
| BAT3 | BAT3_20210705_194340.wav | 15 | 7/5/2021 | 19:43:40 | 1.4359 | 103.74463 | Myotis horsfieldii |
| BAT3 | BAT3_20210705_194355.wav | 15 | 7/5/2021 | 19:43:55 | 1.4359 | 103.74463 | Scotophilus kuhlii |
| BAT3 | BAT3_20210705_194355.wav | 15 | 7/5/2021 | 19:43:55 | 1.4359 | 103.74463 | Saccolaimus saccolaimus |
| BAT3 | BAT3_20210705_194355.wav | 15 | 7/5/2021 | 19:43:55 | 1.4359 | 103.74463 | Myotis horsfieldii |
| BAT3 | BAT3_20210705_194410.wav | 15 | 7/5/2021 | 19:44:10 | 1.4359 | 103.74463 | Scotophilus kuhlii |
| BAT3 | BAT3_20210705_194410.wav | 15 | 7/5/2021 | 19:44:10 | 1.4359 | 103.74463 | Myotis horsfieldii |
| BAT3 | BAT3_20210705_194425.wav | 8.358 | 7/5/2021 | 19:44:25 | 1.4359 | 103.74463 | Scotophilus kuhlii |
| BAT3 | BAT3_20210705_194425.wav | 8.358 | 7/5/2021 | 19:44:25 | 1.4359 | 103.74463 | Myotis horsfieldii |
| BAT3 | BAT3_20210705_194435.wav | 12.778 | 7/5/2021 | 19:44:35 | 1.4359 | 103.74463 | Scotophilus kuhlii |
| BAT3 | BAT3_20210705_194448.wav | 15 | 7/5/2021 | 19:44:48 | 1.4359 | 103.74463 | Scotophilus kuhlii |
| BAT3 | BAT3_20210705_194448.wav | 15 | 7/5/2021 | 19:44:48 | 1.4359 | 103.74463 | Saccolaimus saccolaimus |
| BAT3 | BAT3_20210705_194448.wav | 15 | 7/5/2021 | 19:44:48 | 1.4359 | 103.74463 | Myotis horsfieldii |
| BAT3 | BAT3_20210705_194503.wav | 15 | 7/5/2021 | 19:45:03 | 1.4359 | 103.74463 | Scotophilus kuhlii |
| BAT3 | BAT3_20210705_194503.wav | 15 | 7/5/2021 | 19:45:03 | 1.4359 | 103.74463 | Saccolaimus saccolaimus |
| BAT3 | BAT3_20210705_194503.wav | 15 | 7/5/2021 | 19:45:03 | 1.4359 | 103.74463 | Myotis horsfieldii |
| BAT3 | BAT3_20210705_194518.wav | 13.758 | 7/5/2021 | 19:45:18 | 1.4359 | 103.74463 | Scotophilus kuhlii |
| BAT3 | BAT3_20210705_194518.wav | 13.758 | 7/5/2021 | 19:45:18 | 1.4359 | 103.74463 | Saccolaimus saccolaimus |
| BAT3 | BAT3_20210705_194518.wav | 13.758 | 7/5/2021 | 19:45:18 | 1.4359 | 103.74463 | Myotis horsfieldii |
| BAT3 | BAT3_20210705_194532.wav | 11.887 | 7/5/2021 | 19:45:32 | 1.4359 | 103.74463 | Myotis horsfieldii |
| BAT3 | BAT3_20210705_194624.wav | 12.504 | 7/5/2021 | 19:46:24 | 1.4359 | 103.74463 | Scotophilus kuhlii |
| BAT3 | BAT3_20210705_194624.wav | 12.504 | 7/5/2021 | 19:46:24 | 1.4359 | 103.74463 | Myotis horsfieldii |
| BAT3 | BAT3_20210705_194658.wav | 15 | 7/5/2021 | 19:46:58 | 1.4359 | 103.74463 | Myotis horsfieldii |
| BAT3 | BAT3_20210705_194714.wav | 15 | 7/5/2021 | 19:47:14 | 1.4359 | 103.74463 | Scotophilus kuhlii |
| BAT3 | BAT3_20210705_194714.wav | 15 | 7/5/2021 | 19:47:14 | 1.4359 | 103.74463 | Myotis horsfieldii |

| Station | File name | Duration | Date | Time | Lat | Long | Species |
|---|---|---|---|---|---|---|---|
| BAT3 | BAT3_20210705_194729.wav | 15 | 7/5/2021 | 19:47:29 | 1.4359 | 103.74463 | Scotophilus kuhlii |
| BAT3 | BAT3_20210705_194729.wav | 15 | 7/5/2021 | 19:47:29 | 1.4359 | 103.74463 | Myotis horsfieldii |
| BAT3 | BAT3_20210705_194745.wav | 15 | 7/5/2021 | 19:47:45 | 1.4359 | 103.74463 | Scotophilus kuhlii |
| BAT3 | BAT3_20210705_194745.wav | 15 | 7/5/2021 | 19:47:45 | 1.4359 | 103.74463 | Myotis horsfieldii |
| BAT3 | BAT3_20210705_200207.wav | 15 | 7/5/2021 | 20:02:07 | 1.4359 | 103.74463 | Scotophilus kuhlii |
| BAT3 | BAT3_20210705_200207.wav | 15 | 7/5/2021 | 20:02:07 | 1.4359 | 103.74463 | Myotis horsfieldii |
| BAT3 | BAT3_20210705_200222.wav | 15 | 7/5/2021 | 20:02:22 | 1.4359 | 103.74463 | Scotophilus kuhlii |
| BAT3 | BAT3_20210705_200222.wav | 15 | 7/5/2021 | 20:02:22 | 1.4359 | 103.74463 | Myotis horsfieldii |
| BAT3 | BAT3_20210705_200237.wav | 15 | 7/5/2021 | 20:02:37 | 1.4359 | 103.74463 | Myotis horsfieldii |
| BAT3 | BAT3_20210705_200252.wav | 15 | 7/5/2021 | 20:02:52 | 1.4359 | 103.74463 | Myotis horsfieldii |
| BAT3 | BAT3_20210705_200307.wav | 15 | 7/5/2021 | 20:03:07 | 1.4359 | 103.74463 | Scotophilus kuhlii |
| BAT3 | BAT3_20210705_200307.wav | 15 | 7/5/2021 | 20:03:07 | 1.4359 | 103.74463 | Myotis horsfieldii |
| BAT3 | BAT3_20210705_200323.wav | 15 | 7/5/2021 | 20:03:23 | 1.4359 | 103.74463 | Myotis horsfieldii |
| BAT3 | BAT3_20210705_200338.wav | 15 | 7/5/2021 | 20:03:38 | 1.4359 | 103.74463 | Scotophilus kuhlii |
| BAT3 | BAT3_20210705_200338.wav | 15 | 7/5/2021 | 20:03:38 | 1.4359 | 103.74463 | Myotis horsfieldii |
| BAT3 | BAT3_20210705_200353.wav | 15 | 7/5/2021 | 20:03:53 | 1.4359 | 103.74463 | Myotis horsfieldii |
| BAT3 | BAT3_20210705_200408.wav | 15 | 7/5/2021 | 20:04:08 | 1.4359 | 103.74463 | Myotis horsfieldii |
| BAT3 | BAT3_20210705_200424.wav | 15 | 7/5/2021 | 20:04:24 | 1.4359 | 103.74463 | Scotophilus kuhlii |
| BAT3 | BAT3_20210705_200424.wav | 15 | 7/5/2021 | 20:04:24 | 1.4359 | 103.74463 | Myotis horsfieldii |
| BAT3 | BAT3_20210705_200443.wav | 15 | 7/5/2021 | 20:04:43 | 1.4359 | 103.74463 | Myotis horsfieldii |
| BAT3 | BAT3_20210705_200458.wav | 12.791 | 7/5/2021 | 20:04:58 | 1.4359 | 103.74463 | Myotis horsfieldii |
| BAT3 | BAT3_20210705_200516.wav | 6.687 | 7/5/2021 | 20:05:16 | 1.4359 | 103.74463 | Myotis horsfieldii |
| BAT3 | BAT3_20210705_200524.wav | 15 | 7/5/2021 | 20:05:24 | 1.4359 | 103.74463 | Myotis horsfieldii |
| BAT3 | BAT3_20210705_200539.wav | 15 | 7/5/2021 | 20:05:39 | 1.4359 | 103.74463 | Scotophilus kuhlii |
| BAT3 | BAT3_20210705_200539.wav | 15 | 7/5/2021 | 20:05:39 | 1.4359 | 103.74463 | Myotis horsfieldii |
| BAT3 | BAT3_20210705_200554.wav | 15 | 7/5/2021 | 20:05:54 | 1.4359 | 103.74463 | Myotis horsfieldii |
| BAT3 | BAT3_20210705_200609.wav | 9.638 | 7/5/2021 | 20:06:09 | 1.4359 | 103.74463 | Saccolaimus saccolaimus |
| BAT3 | BAT3_20210705_200609.wav | 9.638 | 7/5/2021 | 20:06:09 | 1.4359 | 103.74463 | Myotis horsfieldii |
| BAT3 | BAT3_20210705_200624.wav | 15 | 7/5/2021 | 20:06:24 | 1.4359 | 103.74463 | Scotophilus kuhlii |
| BAT3 | BAT3_20210705_200624.wav | 15 | 7/5/2021 | 20:06:24 | 1.4359 | 103.74463 | Myotis horsfieldii |
| BAT3 | BAT3_20210705_200639.wav | 15 | 7/5/2021 | 20:06:39 | 1.4359 | 103.74463 | Scotophilus kuhlii |
| BAT3 | BAT3_20210705_200639.wav | 15 | 7/5/2021 | 20:06:39 | 1.4359 | 103.74463 | Myotis horsfieldii |
| BAT3 | BAT3_20210705_200654.wav | 15 | 7/5/2021 | 20:06:54 | 1.4359 | 103.74463 | Myotis horsfieldii |
| BAT3 | BAT3_20210705_200713.wav | 15 | 7/5/2021 | 20:07:13 | 1.4359 | 103.74463 | Scotophilus kuhlii |
| BAT3 | BAT3_20210705_200713.wav | 15 | 7/5/2021 | 20:07:13 | 1.4359 | 103.74463 | Myotis horsfieldii |
| BAT3 | BAT3_20210705_200728.wav | 15 | 7/5/2021 | 20:07:28 | 1.4359 | 103.74463 | Myotis horsfieldii |
| BAT3 | BAT3_20210705_200744.wav | 15 | 7/5/2021 | 20:07:44 | 1.4359 | 103.74463 | Scotophilus kuhlii |
| BAT3 | BAT3_20210705_200744.wav | 15 | 7/5/2021 | 20:07:44 | 1.4359 | 103.74463 | Saccolaimus saccolaimus |
| BAT3 | BAT3_20210705_200744.wav | 15 | 7/5/2021 | 20:07:44 | 1.4359 | 103.74463 | Myotis horsfieldii |
| BAT3 | BAT3_20210705_200759.wav | 15 | 7/5/2021 | 20:07:59 | 1.4359 | 103.74463 | Scotophilus kuhlii |
| BAT3 | BAT3_20210705_200759.wav | 15 | 7/5/2021 | 20:07:59 | 1.4359 | 103.74463 | Saccolaimus saccolaimus |
| BAT3 | BAT3_20210705_200759.wav | 15 | 7/5/2021 | 20:07:59 | 1.4359 | 103.74463 | Myotis horsfieldii |
| BAT3 | BAT3_20210705_203651.wav | 12.994 | 7/5/2021 | 20:36:51 | 1.4359 | 103.74463 | Myotis horsfieldii |
| BAT3 | BAT3_20210705_203744.wav | 15 | 7/5/2021 | 20:37:44 | 1.4359 | 103.74463 | Scotophilus kuhlii |
| BAT3 | BAT3_20210705_203846.wav | 15 | 7/5/2021 | 20:38:46 | 1.4359 | 103.74463 | Scotophilus kuhlii |
| BAT3 | BAT3_20210705_203936.wav | 15 | 7/5/2021 | 20:39:36 | 1.4359 | 103.74463 | Myotis horsfieldii |
| BAT3 | BAT3_20210705_203958.wav | 12.224 | 7/5/2021 | 20:39:58 | 1.4359 | 103.74463 | Myotis horsfieldii |
| BAT3 | BAT3_20210705_204011.wav | 15 | 7/5/2021 | 20:40:11 | 1.4359 | 103.74463 | Scotophilus kuhlii |
| BAT3 | BAT3_20210705_204142.wav | 12.11 | 7/5/2021 | 20:41:42 | 1.4359 | 103.74463 | Scotophilus kuhlii |
| BAT3 | BAT3_20210705_204155.wav | 15 | 7/5/2021 | 20:41:55 | 1.4359 | 103.74463 | Myotis horsfieldii |
| BAT3 | BAT3_20210705_210722.wav | 5.349 | 7/5/2021 | 21:07:22 | 1.4359 | 103.74463 | Myotis horsfieldii |
| BAT3 | BAT3_20210705_210728.wav | 11.68 | 7/5/2021 | 21:07:28 | 1.4359 | 103.74463 | Myotis horsfieldii |
| BAT3 | BAT3_20210705_210740.wav | 15 | 7/5/2021 | 21:07:40 | 1.4359 | 103.74463 | Myotis horsfieldii |
| BAT3 | BAT3_20210705_210755.wav | 15 | 7/5/2021 | 21:07:55 | 1.4359 | 103.74463 | Myotis horsfieldii |
| BAT3 | BAT3_20210705_210815.wav | 15 | 7/5/2021 | 21:08:15 | 1.4359 | 103.74463 | Myotis horsfieldii |
| BAT3 | BAT3_20210705_210837.wav | 11.519 | 7/5/2021 | 21:08:37 | 1.4359 | 103.74463 | Myotis horsfieldii |
| BAT3 | BAT3_20210705_210859.wav | 13.142 | 7/5/2021 | 21:08:59 | 1.4359 | 103.74463 | Myotis horsfieldii |
| BAT3 | BAT3_20210705_211052.wav | 15 | 7/5/2021 | 21:10:52 | 1.4359 | 103.74463 | Myotis horsfieldii |
| BAT3 | BAT3_20210705_211108.wav | 8.675 | 7/5/2021 | 21:11:08 | 1.4359 | 103.74463 | Myotis horsfieldii |
| BAT3 | BAT3_20210705_211128.wav | 15 | 7/5/2021 | 21:11:28 | 1.4359 | 103.74463 | Myotis horsfieldii |
| BAT3 | BAT3_20210705_211148.wav | 8.238 | 7/5/2021 | 21:11:48 | 1.4359 | 103.74463 | Scotophilus kuhlii |
| BAT3 | BAT3_20210705_211148.wav | 8.238 | 7/5/2021 | 21:11:48 | 1.4359 | 103.74463 | Myotis horsfieldii |
| BAT3 | BAT3_20210705_211157.wav | 15 | 7/5/2021 | 21:11:57 | 1.4359 | 103.74463 | Scotophilus kuhlii |
| BAT3 | BAT3_20210705_213100.wav | 13.484 | 7/5/2021 | 21:31:00 | 1.4359 | 103.74463 | Scotophilus kuhlii |
| BAT3 | BAT3_20210705_213100.wav | 13.484 | 7/5/2021 | 21:31:00 | 1.4359 | 103.74463 | Myotis horsfieldii |
| BAT3 | BAT3_20210705_213116.wav | 15 | 7/5/2021 | 21:31:16 | 1.4359 | 103.74463 | Myotis horsfieldii |
| BAT3 | BAT3_20210705_213131.wav | 9.811 | 7/5/2021 | 21:31:31 | 1.4359 | 103.74463 | Myotis horsfieldii |
| BAT3 | BAT3_20210705_213141.wav | 7.613 | 7/5/2021 | 21:31:41 | 1.4359 | 103.74463 | Myotis horsfieldii |
| BAT3 | BAT3_20210705_213239.wav | 15 | 7/5/2021 | 21:32:39 | 1.4359 | 103.74463 | Myotis horsfieldii |
| BAT3 | BAT3_20210705_213258.wav | 9.616 | 7/5/2021 | 21:32:58 | 1.4359 | 103.74463 | Myotis horsfieldii |
| BAT3 | BAT3_20210705_213316.wav | 15 | 7/5/2021 | 21:33:16 | 1.4359 | 103.74463 | Myotis horsfieldii |
| BAT3 | BAT3_20210705_213349.wav | 8.499 | 7/5/2021 | 21:33:49 | 1.4359 | 103.74463 | Myotis horsfieldii |
| BAT3 | BAT3_20210705_213359.wav | 15 | 7/5/2021 | 21:33:59 | 1.4359 | 103.74463 | Myotis horsfieldii |
| BAT3 | BAT3_20210705_213441.wav | 15 | 7/5/2021 | 21:34:41 | 1.4359 | 103.74463 | Scotophilus kuhlii |
| BAT3 | BAT3_20210705_213441.wav | 15 | 7/5/2021 | 21:34:41 | 1.4359 | 103.74463 | Myotis horsfieldii |
| BAT3 | BAT3_20210705_213456.wav | 10.58 | 7/5/2021 | 21:34:56 | 1.4359 | 103.74463 | Myotis horsfieldii |
| BAT3 | BAT3_20210705_213507.wav | 15 | 7/5/2021 | 21:35:07 | 1.4359 | 103.74463 | Scotophilus kuhlii |
| BAT3 | BAT3_20210705_213551.wav | 15 | 7/5/2021 | 21:35:51 | 1.4359 | 103.74463 | Scotophilus kuhlii |
| BAT3 | BAT3_20210705_213551.wav | 15 | 7/5/2021 | 21:35:51 | 1.4359 | 103.74463 | Myotis horsfieldii |
| BAT3 | BAT3_20210705_213606.wav | 15 | 7/5/2021 | 21:36:06 | 1.4359 | 103.74463 | Scotophilus kuhlii |

| Station | File name | Duration | Date | Time | Lat | Long | Species |
|---|---|---|---|---|---|---|---|
| BAT3 | BAT3_20210705_213606.wav | 15 | 7/5/2021 | 21:36:06 | 1.4359 | 103.74463 | Myotis horsfieldii |
| BAT3 | BAT3_20210705_213622.wav | 13.532 | 7/5/2021 | 21:36:22 | 1.4359 | 103.74463 | Scotophilus kuhlii |
| BAT3 | BAT3_20210705_213622.wav | 13.532 | 7/5/2021 | 21:36:22 | 1.4359 | 103.74463 | Myotis horsfieldii |
| BAT3 | BAT3_20210705_213636.wav | 15 | 7/5/2021 | 21:36:36 | 1.4359 | 103.74463 | Myotis horsfieldii |
| BAT3 | BAT3_20210705_221139.wav | 11.099 | 7/5/2021 | 22:11:39 | 1.4359 | 103.74463 | Scotophilus kuhlii |
| BAT3 | BAT3_20210705_221139.wav | 11.099 | 7/5/2021 | 22:11:39 | 1.4359 | 103.74463 | Myotis muricola |
| BAT3 | BAT3_20210705_221154.wav | 15 | 7/5/2021 | 22:11:54 | 1.4359 | 103.74463 | Myotis horsfieldii |
| BAT3 | BAT3_20210705_221209.wav | 14.5 | 7/5/2021 | 22:12:09 | 1.4359 | 103.74463 | Myotis horsfieldii |
| BAT3 | BAT3_20210705_221251.wav | 8.294 | 7/5/2021 | 22:12:51 | 1.4359 | 103.74463 | Myotis horsfieldii |
| BAT3 | BAT3_20210705_221324.wav | 15 | 7/5/2021 | 22:13:24 | 1.4359 | 103.74463 | Myotis horsfieldii |
| BAT3 | BAT3_20210705_221339.wav | 6.476 | 7/5/2021 | 22:13:39 | 1.4359 | 103.74463 | Myotis horsfieldii |
| BAT3 | BAT3_20210705_221349.wav | 9.334 | 7/5/2021 | 22:13:49 | 1.4359 | 103.74463 | Myotis horsfieldii |
| BAT3 | BAT3_20210705_221402.wav | 15 | 7/5/2021 | 22:14:02 | 1.4359 | 103.74463 | Myotis horsfieldii |
| BAT3 | BAT3_20210705_221431.wav | 13.369 | 7/5/2021 | 22:14:31 | 1.4359 | 103.74463 | Myotis horsfieldii |
| BAT3 | BAT3_20210705_221449.wav | 5.648 | 7/5/2021 | 22:14:49 | 1.4359 | 103.74463 | Myotis horsfieldii |
| BAT3 | BAT3_20210705_221500.wav | 15 | 7/5/2021 | 22:15:00 | 1.4359 | 103.74463 | Myotis horsfieldii |
| BAT3 | BAT3_20210705_221515.wav | 6.796 | 7/5/2021 | 22:15:15 | 1.4359 | 103.74463 | Myotis horsfieldii |
| BAT3 | BAT3_20210705_221534.wav | 9.701 | 7/5/2021 | 22:15:34 | 1.4359 | 103.74463 | Scotophilus kuhlii |
| BAT3 | BAT3_20210705_221610.wav | 12.816 | 7/5/2021 | 22:16:10 | 1.4359 | 103.74463 | Myotis horsfieldii |
| BAT3 | BAT3_20210705_221652.wav | 11.321 | 7/5/2021 | 22:16:52 | 1.4359 | 103.74463 | Myotis horsfieldii |
| BAT3 | BAT3_20210705_225015.wav | 8.988 | 7/5/2021 | 22:50:15 | 1.4359 | 103.74463 | Myotis horsfieldii |
| BAT3 | BAT3_20210705_225213.wav | 14.554 | 7/5/2021 | 22:52:13 | 1.4359 | 103.74463 | Myotis horsfieldii |
| BAT3 | BAT3_20210705_225239.wav | 15 | 7/5/2021 | 22:52:39 | 1.4359 | 103.74463 | Myotis horsfieldii |
| BAT3 | BAT3_20210705_225255.wav | 11.566 | 7/5/2021 | 22:52:55 | 1.4359 | 103.74463 | Myotis horsfieldii |
| BAT3 | BAT3_20210705_225427.wav | 4.829 | 7/5/2021 | 22:54:27 | 1.4359 | 103.74463 | Myotis muricola |
| BAT3 | BAT3_20210705_225427.wav | 4.829 | 7/5/2021 | 22:54:27 | 1.4359 | 103.74463 | Myotis horsfieldii |
| BAT3 | BAT3_20210705_225457.wav | 10.264 | 7/5/2021 | 22:54:57 | 1.4359 | 103.74463 | Scotophilus kuhlii |
| BAT3 | BAT3_20210705_225520.wav | 15 | 7/5/2021 | 22:55:20 | 1.4359 | 103.74463 | Myotis horsfieldii |
| BAT3 | BAT3_20210705_225539.wav | 8.365 | 7/5/2021 | 22:55:39 | 1.4359 | 103.74463 | Scotophilus kuhlii |
| BAT3 | BAT3_20210705_231401.wav | 7.636 | 7/5/2021 | 23:14:01 | 1.4359 | 103.74463 | Myotis horsfieldii |
| BAT3 | BAT3_20210705_231421.wav | 10.619 | 7/5/2021 | 23:14:21 | 1.4359 | 103.74463 | Myotis horsfieldii |
| BAT3 | BAT3_20210705_231504.wav | 12.698 | 7/5/2021 | 23:15:04 | 1.4359 | 103.74463 | Myotis horsfieldii |
| BAT3 | BAT3_20210705_231522.wav | 11.234 | 7/5/2021 | 23:15:22 | 1.4359 | 103.74463 | Myotis horsfieldii |
| BAT3 | BAT3_20210705_231538.wav | 15 | 7/5/2021 | 23:15:38 | 1.4359 | 103.74463 | Myotis horsfieldii |
| BAT3 | BAT3_20210705_231553.wav | 9.994 | 7/5/2021 | 23:15:53 | 1.4359 | 103.74463 | Myotis horsfieldii |
| BAT3 | BAT3_20210705_231627.wav | 9.519 | 7/5/2021 | 23:16:27 | 1.4359 | 103.74463 | Myotis horsfieldii |
| BAT3 | BAT3_20210705_231726.wav | 14.91 | 7/5/2021 | 23:17:26 | 1.4359 | 103.74463 | Myotis horsfieldii |
| BAT3 | BAT3_20210705_231815.wav | 12.619 | 7/5/2021 | 23:18:15 | 1.4359 | 103.74463 | Myotis horsfieldii |
| BAT3 | BAT3_20210705_231850.wav | 9.604 | 7/5/2021 | 23:18:50 | 1.4359 | 103.74463 | Myotis horsfieldii |
| BAT3 | BAT3_20210705_231942.wav | 14.474 | 7/5/2021 | 23:19:42 | 1.4359 | 103.74463 | Scotophilus kuhlii |
| BAT3 | BAT3_20210705_231942.wav | 14.474 | 7/5/2021 | 23:19:42 | 1.4359 | 103.74463 | Myotis horsfieldii |
| BAT3 | BAT3_20210705_234114.wav | 7.928 | 7/5/2021 | 23:41:14 | 1.4359 | 103.74463 | Scotophilus kuhlii |
| BAT3 | BAT3_20210705_234137.wav | 10.983 | 7/5/2021 | 23:41:37 | 1.4359 | 103.74463 | Myotis horsfieldii |
| BAT3 | BAT3_20210705_234148.wav | 10.042 | 7/5/2021 | 23:41:48 | 1.4359 | 103.74463 | Myotis horsfieldii |
| BAT3 | BAT3_20210705_234205.wav | 15 | 7/5/2021 | 23:42:05 | 1.4359 | 103.74463 | Myotis horsfieldii |
| BAT3 | BAT3_20210705_234223.wav | 15 | 7/5/2021 | 23:42:23 | 1.4359 | 103.74463 | Myotis horsfieldii |
| BAT3 | BAT3_20210705_234252.wav | 9.749 | 7/5/2021 | 23:42:52 | 1.4359 | 103.74463 | Scotophilus kuhlii |
| BAT3 | BAT3_20210705_234252.wav | 9.749 | 7/5/2021 | 23:42:52 | 1.4359 | 103.74463 | Myotis horsfieldii |
| BAT3 | BAT3_20210705_234302.wav | 11.046 | 7/5/2021 | 23:43:02 | 1.4359 | 103.74463 | Scotophilus kuhlii |
| BAT3 | BAT3_20210705_234401.wav | 15 | 7/5/2021 | 23:44:01 | 1.4359 | 103.74463 | Myotis horsfieldii |
| BAT3 | BAT3_20210705_234417.wav | 6.229 | 7/5/2021 | 23:44:17 | 1.4359 | 103.74463 | Myotis muricola |
| BAT3 | BAT3_20210705_234428.wav | 15 | 7/5/2021 | 23:44:28 | 1.4359 | 103.74463 | Scotophilus kuhlii |
| BAT3 | BAT3_20210705_234444.wav | 6.957 | 7/5/2021 | 23:44:44 | 1.4359 | 103.74463 | Scotophilus kuhlii |
| BAT3 | BAT3_20210705_234451.wav | 15 | 7/5/2021 | 23:44:51 | 1.4359 | 103.74463 | Myotis horsfieldii |
| BAT3 | BAT3_20210705_234507.wav | 5.615 | 7/5/2021 | 23:45:07 | 1.4359 | 103.74463 | Myotis horsfieldii |
| BAT3 | BAT3_20210705_234533.wav | 4.814 | 7/5/2021 | 23:45:33 | 1.4359 | 103.74463 | Myotis horsfieldii |
| BAT3 | BAT3_20210705_234538.wav | 4.382 | 7/5/2021 | 23:45:38 | 1.4359 | 103.74463 | Myotis horsfieldii |
| BAT3 | BAT3_20210705_234617.wav | 15 | 7/5/2021 | 23:46:17 | 1.4359 | 103.74463 | Myotis horsfieldii |
| BAT3 | BAT3_20210706_002548.wav | 12.196 | 7/6/2021 | 0:25:48 | 1.4359 | 103.74463 | Myotis horsfieldii |
| BAT3 | BAT3_20210706_002609.wav | 5.526 | 7/6/2021 | 0:26:09 | 1.4359 | 103.74463 | Myotis horsfieldii |
| BAT3 | BAT3_20210706_002616.wav | 15 | 7/6/2021 | 0:26:16 | 1.4359 | 103.74463 | Myotis horsfieldii |
| BAT3 | BAT3_20210706_002647.wav | 15 | 7/6/2021 | 0:26:47 | 1.4359 | 103.74463 | Myotis horsfieldii |
| BAT3 | BAT3_20210706_002716.wav | 14.643 | 7/6/2021 | 0:27:16 | 1.4359 | 103.74463 | Scotophilus kuhlii |
| BAT3 | BAT3_20210706_002805.wav | 10.894 | 7/6/2021 | 0:28:05 | 1.4359 | 103.74463 | Myotis horsfieldii |
| BAT3 | BAT3_20210706_002840.wav | 15 | 7/6/2021 | 0:28:40 | 1.4359 | 103.74463 | Myotis horsfieldii |
| BAT3 | BAT3_20210706_002902.wav | 15 | 7/6/2021 | 0:29:02 | 1.4359 | 103.74463 | Myotis horsfieldii |
| BAT3 | BAT3_20210706_002917.wav | 15 | 7/6/2021 | 0:29:17 | 1.4359 | 103.74463 | Myotis horsfieldii |
| BAT3 | BAT3_20210706_004630.wav | 15 | 7/6/2021 | 0:46:30 | 1.4359 | 103.74463 | Myotis horsfieldii |
| BAT3 | BAT3_20210706_004749.wav | 11.556 | 7/6/2021 | 0:47:49 | 1.4359 | 103.74463 | Myotis horsfieldii |
| BAT3 | BAT3_20210706_004832.wav | 15 | 7/6/2021 | 0:48:32 | 1.4359 | 103.74463 | Scotophilus kuhlii |
| BAT3 | BAT3_20210706_004847.wav | 15 | 7/6/2021 | 0:48:47 | 1.4359 | 103.74463 | Scotophilus kuhlii |
| BAT3 | BAT3_20210706_004921.wav | 14.05 | 7/6/2021 | 0:49:21 | 1.4359 | 103.74463 | Scotophilus kuhlii |
| BAT3 | BAT3_20210706_004947.wav | 15 | 7/6/2021 | 0:49:47 | 1.4359 | 103.74463 | Myotis horsfieldii |
| BAT3 | BAT3_20210706_005002.wav | 13.61 | 7/6/2021 | 0:50:02 | 1.4359 | 103.74463 | Myotis horsfieldii |
| BAT3 | BAT3_20210706_005018.wav | 15 | 7/6/2021 | 0:50:18 | 1.4359 | 103.74463 | Myotis horsfieldii |
| BAT3 | BAT3_20210706_005033.wav | 7.12 | 7/6/2021 | 0:50:33 | 1.4359 | 103.74463 | Myotis horsfieldii |
| BAT3 | BAT3_20210706_005044.wav | 14.48 | 7/6/2021 | 0:50:44 | 1.4359 | 103.74463 | Myotis horsfieldii |
| BAT3 | BAT3_20210706_005102.wav | 15 | 7/6/2021 | 0:51:02 | 1.4359 | 103.74463 | Myotis horsfieldii |
| BAT3 | BAT3_20210706_005139.wav | 15 | 7/6/2021 | 0:51:39 | 1.4359 | 103.74463 | Scotophilus kuhlii |
| BAT3 | BAT3_20210706_010511.wav | 9.324 | 7/6/2021 | 1:05:11 | 1.4359 | 103.74463 | Myotis horsfieldii |

| Station | File name | Duration | Date | Time | Lat | Long | Species |
|---|---|---|---|---|---|---|---|
| BAT3 | BAT3_20210706_010556.wav | 11.444 | 7/6/2021 | 1:05:56 | 1.4359 | 103.74463 | Myotis horsfieldii |
| BAT3 | BAT3_20210706_010706.wav | 10.059 | 7/6/2021 | 1:07:06 | 1.4359 | 103.74463 | Myotis horsfieldii |
| BAT3 | BAT3_20210706_010912.wav | 6.034 | 7/6/2021 | 1:09:12 | 1.4359 | 103.74463 | Myotis horsfieldii |
| BAT3 | BAT3_20210706_010918.wav | 4.486 | 7/6/2021 | 1:09:18 | 1.4359 | 103.74463 | Myotis horsfieldii |
| BAT3 | BAT3_20210706_010924.wav | 11.867 | 7/6/2021 | 1:09:24 | 1.4359 | 103.74463 | Myotis horsfieldii |
| BAT3 | BAT3_20210706_013603.wav | 7.219 | 7/6/2021 | 1:36:03 | 1.4359 | 103.74463 | Myotis horsfieldii |
| BAT3 | BAT3_20210706_013615.wav | 12.838 | 7/6/2021 | 1:36:15 | 1.4359 | 103.74463 | Myotis horsfieldii |
| BAT3 | BAT3_20210706_013822.wav | 8.539 | 7/6/2021 | 1:38:22 | 1.4359 | 103.74463 | Myotis horsfieldii |
| BAT3 | BAT3_20210706_013844.wav | 4.859 | 7/6/2021 | 1:38:44 | 1.4359 | 103.74463 | Myotis horsfieldii |
| BAT3 | BAT3_20210706_014003.wav | 5.849 | 7/6/2021 | 1:40:03 | 1.4359 | 103.74463 | Myotis horsfieldii |
| BAT3 | BAT3_20210706_014017.wav | 5.439 | 7/6/2021 | 1:40:17 | 1.4359 | 103.74463 | Myotis horsfieldii |
| BAT3 | BAT3_20210706_014159.wav | 15 | 7/6/2021 | 1:41:59 | 1.4359 | 103.74463 | Myotis horsfieldii |
| BAT3 | BAT3_20210706_021628.wav | 15 | 7/6/2021 | 2:16:28 | 1.4359 | 103.74463 | Scotophilus kuhlii |
| BAT3 | BAT3_20210706_021628.wav | 15 | 7/6/2021 | 2:16:28 | 1.4359 | 103.74463 | Myotis horsfieldii |
| BAT3 | BAT3_20210706_021648.wav | 15 | 7/6/2021 | 2:16:48 | 1.4359 | 103.74463 | Scotophilus kuhlii |
| BAT3 | BAT3_20210706_021648.wav | 15 | 7/6/2021 | 2:16:48 | 1.4359 | 103.74463 | Myotis horsfieldii |
| BAT3 | BAT3_20210706_021706.wav | 12.423 | 7/6/2021 | 2:17:06 | 1.4359 | 103.74463 | Myotis horsfieldii |
| BAT3 | BAT3_20210706_021744.wav | 7.089 | 7/6/2021 | 2:17:44 | 1.4359 | 103.74463 | Myotis horsfieldii |
| BAT3 | BAT3_20210706_021755.wav | 8.917 | 7/6/2021 | 2:17:55 | 1.4359 | 103.74463 | Scotophilus kuhlii |
| BAT3 | BAT3_20210706_021929.wav | 15 | 7/6/2021 | 2:19:29 | 1.4359 | 103.74463 | Saccolaimus saccolaimus |
| BAT3 | BAT3_20210706_022027.wav | 7.819 | 7/6/2021 | 2:20:27 | 1.4359 | 103.74463 | Saccolaimus saccolaimus |
| BAT3 | BAT3_20210706_022027.wav | 7.819 | 7/6/2021 | 2:20:27 | 1.4359 | 103.74463 | Myotis horsfieldii |
| BAT3 | BAT3_20210706_022038.wav | 15 | 7/6/2021 | 2:20:38 | 1.4359 | 103.74463 | Myotis horsfieldii |
| BAT3 | BAT3_20210706_022053.wav | 6.83 | 7/6/2021 | 2:20:53 | 1.4359 | 103.74463 | Scotophilus kuhlii |
| BAT3 | BAT3_20210706_022053.wav | 6.83 | 7/6/2021 | 2:20:53 | 1.4359 | 103.74463 | Myotis horsfieldii |
| BAT3 | BAT3_20210706_022104.wav | 4.351 | 7/6/2021 | 2:21:04 | 1.4359 | 103.74463 | Scotophilus kuhlii |
| BAT3 | BAT3_20210706_022104.wav | 4.351 | 7/6/2021 | 2:21:04 | 1.4359 | 103.74463 | Saccolaimus saccolaimus |
| BAT3 | BAT3_20210706_022126.wav | 15 | 7/6/2021 | 2:21:26 | 1.4359 | 103.74463 | Myotis horsfieldii |
| BAT3 | BAT3_20210706_022149.wav | 10.125 | 7/6/2021 | 2:21:49 | 1.4359 | 103.74463 | Myotis horsfieldii |
| BAT3 | BAT3_20210706_023321.wav | 8.81 | 7/6/2021 | 2:33:21 | 1.4359 | 103.74463 | Myotis horsfieldii |
| BAT3 | BAT3_20210706_023331.wav | 8.979 | 7/6/2021 | 2:33:31 | 1.4359 | 103.74463 | Myotis horsfieldii |
| BAT3 | BAT3_20210706_023350.wav | 15 | 7/6/2021 | 2:33:50 | 1.4359 | 103.74463 | Scotophilus kuhlii |
| BAT3 | BAT3_20210706_023350.wav | 15 | 7/6/2021 | 2:33:50 | 1.4359 | 103.74463 | Myotis horsfieldii |
| BAT3 | BAT3_20210706_023405.wav | 6.118 | 7/6/2021 | 2:34:05 | 1.4359 | 103.74463 | Myotis horsfieldii |
| BAT3 | BAT3_20210706_023613.wav | 15 | 7/6/2021 | 2:36:13 | 1.4359 | 103.74463 | Saccolaimus saccolaimus |
| BAT3 | BAT3_20210706_023613.wav | 15 | 7/6/2021 | 2:36:13 | 1.4359 | 103.74463 | Myotis horsfieldii |
| BAT3 | BAT3_20210706_023628.wav | 3.433 | 7/6/2021 | 2:36:28 | 1.4359 | 103.74463 | Saccolaimus saccolaimus |
| BAT3 | BAT3_20210706_023703.wav | 8.236 | 7/6/2021 | 2:37:03 | 1.4359 | 103.74463 | Myotis horsfieldii |
| BAT3 | BAT3_20210706_023804.wav | 11.784 | 7/6/2021 | 2:38:04 | 1.4359 | 103.74463 | Scotophilus kuhlii |
| BAT3 | BAT3_20210706_023818.wav | 4.878 | 7/6/2021 | 2:38:18 | 1.4359 | 103.74463 | Myotis horsfieldii |
| BAT3 | BAT3_20210706_031008.wav | 15 | 7/6/2021 | 3:10:08 | 1.4359 | 103.74463 | Myotis horsfieldii |
| BAT3 | BAT3_20210706_031023.wav | 15 | 7/6/2021 | 3:10:23 | 1.4359 | 103.74463 | Myotis horsfieldii |
| BAT3 | BAT3_20210706_031155.wav | 9.454 | 7/6/2021 | 3:11:55 | 1.4359 | 103.74463 | Myotis horsfieldii |
| BAT3 | BAT3_20210706_031207.wav | 15 | 7/6/2021 | 3:12:07 | 1.4359 | 103.74463 | Myotis horsfieldii |
| BAT3 | BAT3_20210706_031226.wav | 9.319 | 7/6/2021 | 3:12:26 | 1.4359 | 103.74463 | Myotis horsfieldii |
| BAT3 | BAT3_20210706_031246.wav | 15 | 7/6/2021 | 3:12:46 | 1.4359 | 103.74463 | Myotis horsfieldii |
| BAT3 | BAT3_20210706_031318.wav | 11.819 | 7/6/2021 | 3:13:18 | 1.4359 | 103.74463 | Myotis horsfieldii |
| BAT3 | BAT3_20210706_031335.wav | 9.163 | 7/6/2021 | 3:13:35 | 1.4359 | 103.74463 | Myotis horsfieldii |
| BAT3 | BAT3_20210706_031402.wav | 15 | 7/6/2021 | 3:14:02 | 1.4359 | 103.74463 | Myotis horsfieldii |
| BAT3 | BAT3_20210706_031429.wav | 10.485 | 7/6/2021 | 3:14:29 | 1.4359 | 103.74463 | Myotis horsfieldii |
| BAT3 | BAT3_20210706_031500.wav | 15 | 7/6/2021 | 3:15:00 | 1.4359 | 103.74463 | Myotis horsfieldii |
| BAT3 | BAT3_20210706_031517.wav | 15 | 7/6/2021 | 3:15:17 | 1.4359 | 103.74463 | Myotis horsfieldii |
| BAT3 | BAT3_20210706_031549.wav | 9.054 | 7/6/2021 | 3:15:49 | 1.4359 | 103.74463 | Myotis horsfieldii |
| BAT3 | BAT3_20210706_034914.wav | 10.489 | 7/6/2021 | 3:49:14 | 1.4359 | 103.74463 | Myotis horsfieldii |
| BAT3 | BAT3_20210706_034937.wav | 15 | 7/6/2021 | 3:49:37 | 1.4359 | 103.74463 | Saccolaimus saccolaimus |
| BAT3 | BAT3_20210706_034937.wav | 15 | 7/6/2021 | 3:49:37 | 1.4359 | 103.74463 | Myotis horsfieldii |
| BAT3 | BAT3_20210706_034952.wav | 15 | 7/6/2021 | 3:49:52 | 1.4359 | 103.74463 | Saccolaimus saccolaimus |
| BAT3 | BAT3_20210706_034952.wav | 15 | 7/6/2021 | 3:49:52 | 1.4359 | 103.74463 | Myotis horsfieldii |
| BAT3 | BAT3_20210706_035007.wav | 7.437 | 7/6/2021 | 3:50:07 | 1.4359 | 103.74463 | Myotis horsfieldii |
| BAT3 | BAT3_20210706_035024.wav | 8.91 | 7/6/2021 | 3:50:24 | 1.4359 | 103.74463 | Myotis horsfieldii |
| BAT3 | BAT3_20210706_035036.wav | 5.798 | 7/6/2021 | 3:50:36 | 1.4359 | 103.74463 | Scotophilus kuhlii |
| BAT3 | BAT3_20210706_035036.wav | 5.798 | 7/6/2021 | 3:50:36 | 1.4359 | 103.74463 | Myotis horsfieldii |
| BAT3 | BAT3_20210706_035130.wav | 5.599 | 7/6/2021 | 3:51:30 | 1.4359 | 103.74463 | Scotophilus kuhlii |
| BAT3 | BAT3_20210706_035142.wav | 6.849 | 7/6/2021 | 3:51:42 | 1.4359 | 103.74463 | Myotis horsfieldii |
| BAT3 | BAT3_20210706_035154.wav | 6.336 | 7/6/2021 | 3:51:54 | 1.4359 | 103.74463 | Myotis horsfieldii |
| BAT3 | BAT3_20210706_035201.wav | 3.929 | 7/6/2021 | 3:52:01 | 1.4359 | 103.74463 | Myotis horsfieldii |
| BAT3 | BAT3_20210706_035223.wav | 15 | 7/6/2021 | 3:52:23 | 1.4359 | 103.74463 | Myotis horsfieldii |
| BAT3 | BAT3_20210706_035242.wav | 15 | 7/6/2021 | 3:52:42 | 1.4359 | 103.74463 | Myotis horsfieldii |
| BAT3 | BAT3_20210706_035309.wav | 6.334 | 7/6/2021 | 3:53:09 | 1.4359 | 103.74463 | Myotis horsfieldii |
| BAT3 | BAT3_20210706_035347.wav | 10.989 | 7/6/2021 | 3:53:47 | 1.4359 | 103.74463 | Scotophilus kuhlii |
| BAT3 | BAT3_20210706_035347.wav | 10.989 | 7/6/2021 | 3:53:47 | 1.4359 | 103.74463 | Myotis horsfieldii |
| BAT3 | BAT3_20210706_041030.wav | 11.374 | 7/6/2021 | 4:10:30 | 1.4359 | 103.74463 | Myotis horsfieldii |
| BAT3 | BAT3_20210706_041129.wav | 13.359 | 7/6/2021 | 4:11:29 | 1.4359 | 103.74463 | Scotophilus kuhlii |
| BAT3 | BAT3_20210706_041129.wav | 13.359 | 7/6/2021 | 4:11:29 | 1.4359 | 103.74463 | Myotis horsfieldii |
| BAT3 | BAT3_20210706_041153.wav | 15 | 7/6/2021 | 4:11:53 | 1.4359 | 103.74463 | Taphozous melanopogon |
| BAT3 | BAT3_20210706_041153.wav | 15 | 7/6/2021 | 4:11:53 | 1.4359 | 103.74463 | Myotis horsfieldii |
| BAT3 | BAT3_20210706_041215.wav | 15 | 7/6/2021 | 4:12:15 | 1.4359 | 103.74463 | Scotophilus kuhlii |
| BAT3 | BAT3_20210706_041215.wav | 15 | 7/6/2021 | 4:12:15 | 1.4359 | 103.74463 | Saccolaimus saccolaimus |
| BAT3 | BAT3_20210706_041230.wav | 15 | 7/6/2021 | 4:12:30 | 1.4359 | 103.74463 | Scotophilus kuhlii |
| BAT3 | BAT3_20210706_041230.wav | 15 | 7/6/2021 | 4:12:30 | 1.4359 | 103.74463 | Saccolaimus saccolaimus |

| Station | File name | Duration | Date | Time | Lat | Long | Species |
|---|---|---|---|---|---|---|---|
| BAT3 | BAT3_20210706_041316.wav | 5.889 | 7/6/2021 | 4:13:16 | 1.4359 | 103.74463 | Scotophilus kuhlii |
| BAT3 | BAT3_20210706_041353.wav | 7.654 | 7/6/2021 | 4:13:53 | 1.4359 | 103.74463 | Scotophilus kuhlii |
| BAT3 | BAT3_20210706_041457.wav | 15 | 7/6/2021 | 4:14:57 | 1.4359 | 103.74463 | Myotis horsfieldii |
| BAT3 | BAT3_20210706_041536.wav | 15 | 7/6/2021 | 4:15:36 | 1.4359 | 103.74463 | Scotophilus kuhlii |
| BAT3 | BAT3_20210706_045506.wav | 10.912 | 7/6/2021 | 4:55:06 | 1.4359 | 103.74463 | Myotis horsfieldii |
| BAT3 | BAT3_20210706_045544.wav | 5.32 | 7/6/2021 | 4:55:44 | 1.4359 | 103.74463 | Myotis horsfieldii |
| BAT3 | BAT3_20210706_045600.wav | 5.199 | 7/6/2021 | 4:56:00 | 1.4359 | 103.74463 | Scotophilus kuhlii |
| BAT3 | BAT3_20210706_045600.wav | 5.199 | 7/6/2021 | 4:56:00 | 1.4359 | 103.74463 | Myotis horsfieldii |
| BAT3 | BAT3_20210706_045654.wav | 9.164 | 7/6/2021 | 4:56:54 | 1.4359 | 103.74463 | Myotis horsfieldii |
| BAT3 | BAT3_20210706_045708.wav | 10.647 | 7/6/2021 | 4:57:08 | 1.4359 | 103.74463 | Myotis horsfieldii |
| BAT3 | BAT3_20210706_045732.wav | 15 | 7/6/2021 | 4:57:32 | 1.4359 | 103.74463 | Myotis horsfieldii |
| BAT3 | BAT3_20210706_045807.wav | 13.844 | 7/6/2021 | 4:58:07 | 1.4359 | 103.74463 | Myotis horsfieldii |
| BAT3 | BAT3_20210706_045822.wav | 14.192 | 7/6/2021 | 4:58:22 | 1.4359 | 103.74463 | Myotis horsfieldii |
| BAT3 | BAT3_20210706_045840.wav | 15 | 7/6/2021 | 4:58:40 | 1.4359 | 103.74463 | Myotis horsfieldii |
| BAT3 | BAT3_20210706_045904.wav | 4.241 | 7/6/2021 | 4:59:04 | 1.4359 | 103.74463 | Scotophilus kuhlii |
| BAT3 | BAT3_20210706_045943.wav | 15 | 7/6/2021 | 4:59:43 | 1.4359 | 103.74463 | Scotophilus kuhlii |
| BAT3 | BAT3_20210706_045958.wav | 15 | 7/6/2021 | 4:59:58 | 1.4359 | 103.74463 | Scotophilus kuhlii |
| BAT3 | BAT3_20210706_045958.wav | 15 | 7/6/2021 | 4:59:58 | 1.4359 | 103.74463 | Myotis horsfieldii |
| BAT3 | BAT3_20210706_051712.wav | 6.384 | 7/6/2021 | 5:17:12 | 1.4359 | 103.74463 | Scotophilus kuhlii |
| BAT3 | BAT3_20210706_051712.wav | 6.384 | 7/6/2021 | 5:17:12 | 1.4359 | 103.74463 | Myotis horsfieldii |
| BAT3 | BAT3_20210706_051723.wav | 15 | 7/6/2021 | 5:17:23 | 1.4359 | 103.74463 | Taphozous melanopogon |
| BAT3 | BAT3_20210706_051723.wav | 15 | 7/6/2021 | 5:17:23 | 1.4359 | 103.74463 | Myotis horsfieldii |
| BAT3 | BAT3_20210706_051738.wav | 7.038 | 7/6/2021 | 5:17:38 | 1.4359 | 103.74463 | Myotis horsfieldii |
| BAT3 | BAT3_20210706_051752.wav | 10.252 | 7/6/2021 | 5:17:52 | 1.4359 | 103.74463 | Scotophilus kuhlii |
| BAT3 | BAT3_20210706_051752.wav | 10.252 | 7/6/2021 | 5:17:52 | 1.4359 | 103.74463 | Myotis horsfieldii |
| BAT3 | BAT3_20210706_051817.wav | 15 | 7/6/2021 | 5:18:17 | 1.4359 | 103.74463 | Myotis horsfieldii |
| BAT3 | BAT3_20210706_051922.wav | 15 | 7/6/2021 | 5:19:22 | 1.4359 | 103.74463 | Scotophilus kuhlii |
| BAT3 | BAT3_20210706_051922.wav | 15 | 7/6/2021 | 5:19:22 | 1.4359 | 103.74463 | Myotis horsfieldii |
| BAT3 | BAT3_20210706_051937.wav | 15 | 7/6/2021 | 5:19:37 | 1.4359 | 103.74463 | Scotophilus kuhlii |
| BAT3 | BAT3_20210706_051937.wav | 15 | 7/6/2021 | 5:19:37 | 1.4359 | 103.74463 | Myotis horsfieldii |
| BAT3 | BAT3_20210706_052125.wav | 9.214 | 7/6/2021 | 5:21:25 | 1.4359 | 103.74463 | Scotophilus kuhlii |
| BAT3 | BAT3_20210706_052150.wav | 8.841 | 7/6/2021 | 5:21:50 | 1.4359 | 103.74463 | Myotis horsfieldii |
| BAT3 | BAT3_20210706_052212.wav | 11.765 | 7/6/2021 | 5:22:12 | 1.4359 | 103.74463 | Myotis horsfieldii |
| BAT3 | BAT3_20210706_054704.wav | 15 | 7/6/2021 | 5:47:04 | 1.4359 | 103.74463 | Myotis horsfieldii |
| BAT3 | BAT3_20210706_054746.wav | 3.009 | 7/6/2021 | 5:47:46 | 1.4359 | 103.74463 | Scotophilus kuhlii |
| BAT3 | BAT3_20210706_054746.wav | 3.009 | 7/6/2021 | 5:47:46 | 1.4359 | 103.74463 | Myotis horsfieldii |
| BAT3 | BAT3_20210706_054750.wav | 11.436 | 7/6/2021 | 5:47:50 | 1.4359 | 103.74463 | Myotis horsfieldii |
| BAT3 | BAT3_20210706_054802.wav | 7.816 | 7/6/2021 | 5:48:02 | 1.4359 | 103.74463 | Myotis horsfieldii |
| BAT3 | BAT3_20210706_054810.wav | 15 | 7/6/2021 | 5:48:10 | 1.4359 | 103.74463 | Scotophilus kuhlii |
| BAT3 | BAT3_20210706_054810.wav | 15 | 7/6/2021 | 5:48:10 | 1.4359 | 103.74463 | Myotis horsfieldii |
| BAT3 | BAT3_20210706_054825.wav | 7.97 | 7/6/2021 | 5:48:25 | 1.4359 | 103.74463 | Scotophilus kuhlii |
| BAT3 | BAT3_20210706_054825.wav | 7.97 | 7/6/2021 | 5:48:25 | 1.4359 | 103.74463 | Myotis horsfieldii |
| BAT3 | BAT3_20210706_054845.wav | 15 | 7/6/2021 | 5:48:45 | 1.4359 | 103.74463 | Scotophilus kuhlii |
| BAT3 | BAT3_20210706_054901.wav | 7.01 | 7/6/2021 | 5:49:01 | 1.4359 | 103.74463 | Myotis horsfieldii |
| BAT3 | BAT3_20210706_055019.wav | 10.437 | 7/6/2021 | 5:50:19 | 1.4359 | 103.74463 | Scotophilus kuhlii |
| BAT3 | BAT3_20210706_055037.wav | 9.54 | 7/6/2021 | 5:50:37 | 1.4359 | 103.74463 | Scotophilus kuhlii |
| BAT3 | BAT3_20210706_055037.wav | 9.54 | 7/6/2021 | 5:50:37 | 1.4359 | 103.74463 | Myotis horsfieldii |
| BAT3 | BAT3_20210706_062100.wav | 15 | 7/6/2021 | 6:21:00 | 1.4359 | 103.74463 | Saccolaimus saccolaimus |
| BAT3 | BAT3_20210706_062117.wav | 15 | 7/6/2021 | 6:21:17 | 1.4359 | 103.74463 | Saccolaimus saccolaimus |
| BAT3 | BAT3_20210706_062117.wav | 15 | 7/6/2021 | 6:21:17 | 1.4359 | 103.74463 | Myotis horsfieldii |
| BAT3 | BAT3_20210706_062132.wav | 15 | 7/6/2021 | 6:21:32 | 1.4359 | 103.74463 | Scotophilus kuhlii |
| BAT3 | BAT3_20210706_062132.wav | 15 | 7/6/2021 | 6:21:32 | 1.4359 | 103.74463 | Myotis horsfieldii |
| BAT3 | BAT3_20210706_062147.wav | 5.288 | 7/6/2021 | 6:21:47 | 1.4359 | 103.74463 | Scotophilus kuhlii |
| BAT3 | BAT3_20210706_062157.wav | 15 | 7/6/2021 | 6:21:57 | 1.4359 | 103.74463 | Saccolaimus saccolaimus |
| BAT3 | BAT3_20210706_062212.wav | 15 | 7/6/2021 | 6:22:12 | 1.4359 | 103.74463 | Saccolaimus saccolaimus |
| BAT3 | BAT3_20210706_062212.wav | 15 | 7/6/2021 | 6:22:12 | 1.4359 | 103.74463 | Myotis horsfieldii |
| BAT3 | BAT3_20210706_062228.wav | 15 | 7/6/2021 | 6:22:28 | 1.4359 | 103.74463 | Saccolaimus saccolaimus |
| BAT3 | BAT3_20210706_062228.wav | 15 | 7/6/2021 | 6:22:28 | 1.4359 | 103.74463 | Myotis horsfieldii |
| BAT3 | BAT3_20210706_062247.wav | 15 | 7/6/2021 | 6:22:47 | 1.4359 | 103.74463 | Saccolaimus saccolaimus |
| BAT3 | BAT3_20210706_062247.wav | 15 | 7/6/2021 | 6:22:47 | 1.4359 | 103.74463 | Myotis horsfieldii |
| BAT3 | BAT3_20210706_062302.wav | 15 | 7/6/2021 | 6:23:02 | 1.4359 | 103.74463 | Saccolaimus saccolaimus |
| BAT3 | BAT3_20210706_062317.wav | 3.014 | 7/6/2021 | 6:23:17 | 1.4359 | 103.74463 | Saccolaimus saccolaimus |
| BAT3 | BAT3_20210706_062343.wav | 15 | 7/6/2021 | 6:23:43 | 1.4359 | 103.74463 | Scotophilus kuhlii |
| BAT3 | BAT3_20210706_062418.wav | 15 | 7/6/2021 | 6:24:18 | 1.4359 | 103.74463 | Myotis horsfieldii |
| BAT3 | BAT3_20210706_062440.wav | 15 | 7/6/2021 | 6:24:40 | 1.4359 | 103.74463 | Scotophilus kuhlii |
| BAT3 | BAT3_20210706_062455.wav | 15 | 7/6/2021 | 6:24:55 | 1.4359 | 103.74463 | Scotophilus kuhlii |
| BAT3 | BAT3_20210706_062510.wav | 15 | 7/6/2021 | 6:25:10 | 1.4359 | 103.74463 | Scotophilus kuhlii |
| BAT3 | BAT3_20210706_062510.wav | 15 | 7/6/2021 | 6:25:10 | 1.4359 | 103.74463 | Saccolaimus saccolaimus |
| BAT3 | BAT3_20210706_062525.wav | 15 | 7/6/2021 | 6:25:25 | 1.4359 | 103.74463 | Scotophilus kuhlii |
| BAT3 | BAT3_20210706_062525.wav | 15 | 7/6/2021 | 6:25:25 | 1.4359 | 103.74463 | Saccolaimus saccolaimus |
| BAT3 | BAT3_20210706_062540.wav | 15 | 7/6/2021 | 6:25:40 | 1.4359 | 103.74463 | Scotophilus kuhlii |
| BAT3 | BAT3_20210706_062540.wav | 15 | 7/6/2021 | 6:25:40 | 1.4359 | 103.74463 | Myotis horsfieldii |
| BAT3 | BAT3_20210706_062555.wav | 15 | 7/6/2021 | 6:25:55 | 1.4359 | 103.74463 | Scotophilus kuhlii |
| BAT3 | BAT3_20210706_062555.wav | 15 | 7/6/2021 | 6:25:55 | 1.4359 | 103.74463 | Myotis horsfieldii |
| BAT3 | BAT3_20210706_062611.wav | 15 | 7/6/2021 | 6:26:11 | 1.4359 | 103.74463 | Scotophilus kuhlii |
| BAT3 | BAT3_20210706_062611.wav | 15 | 7/6/2021 | 6:26:11 | 1.4359 | 103.74463 | Saccolaimus saccolaimus |
| BAT3 | BAT3_20210706_062626.wav | 15 | 7/6/2021 | 6:26:26 | 1.4359 | 103.74463 | Scotophilus kuhlii |
| BAT3 | BAT3_20210706_062626.wav | 15 | 7/6/2021 | 6:26:26 | 1.4359 | 103.74463 | Saccolaimus saccolaimus |
| BAT3 | BAT3_20210706_062641.wav | 15 | 7/6/2021 | 6:26:41 | 1.4359 | 103.74463 | Scotophilus kuhlii |
| BAT3 | BAT3_20210706_062641.wav | 15 | 7/6/2021 | 6:26:41 | 1.4359 | 103.74463 | Saccolaimus saccolaimus |

| Station | File name | Duration | Date | Time | Lat | Long | Species |
|---|---|---|---|---|---|---|---|
| BAT3 | BAT3_20210706_062641.wav | 15 | 7/6/2021 | 6:26:41 | 1.4359 | 103.74463 | Myotis horsfieldii |
| BAT3 | BAT3_20210706_062656.wav | 15 | 7/6/2021 | 6:26:56 | 1.4359 | 103.74463 | Scotophilus kuhlii |
| BAT3 | BAT3_20210706_062656.wav | 15 | 7/6/2021 | 6:26:56 | 1.4359 | 103.74463 | Saccolaimus saccolaimus |
| BAT3 | BAT3_20210706_063000.wav | 15 | 7/6/2021 | 6:30:00 | 1.4359 | 103.74463 | Scotophilus kuhlii |
| BAT3 | BAT3_20210706_063024.wav | 15 | 7/6/2021 | 6:30:24 | 1.4359 | 103.74463 | Scotophilus kuhlii |
| BAT3 | BAT3_20210706_063024.wav | 15 | 7/6/2021 | 6:30:24 | 1.4359 | 103.74463 | Myotis horsfieldii |
| BAT3 | BAT3_20210706_063039.wav | 15 | 7/6/2021 | 6:30:39 | 1.4359 | 103.74463 | Scotophilus kuhlii |
| BAT3 | BAT3_20210706_063039.wav | 15 | 7/6/2021 | 6:30:39 | 1.4359 | 103.74463 | Saccolaimus saccolaimus |
| BAT3 | BAT3_20210706_063039.wav | 15 | 7/6/2021 | 6:30:39 | 1.4359 | 103.74463 | Myotis horsfieldii |
| BAT3 | BAT3_20210706_063054.wav | 15 | 7/6/2021 | 6:30:54 | 1.4359 | 103.74463 | Scotophilus kuhlii |
| BAT3 | BAT3_20210706_063054.wav | 15 | 7/6/2021 | 6:30:54 | 1.4359 | 103.74463 | Saccolaimus saccolaimus |
| BAT3 | BAT3_20210706_063110.wav | 15 | 7/6/2021 | 6:31:10 | 1.4359 | 103.74463 | Scotophilus kuhlii |
| BAT3 | BAT3_20210706_063130.wav | 15 | 7/6/2021 | 6:31:30 | 1.4359 | 103.74463 | Scotophilus kuhlii |
| BAT3 | BAT3_20210706_063130.wav | 15 | 7/6/2021 | 6:31:30 | 1.4359 | 103.74463 | Myotis horsfieldii |
| BAT3 | BAT3_20210706_063145.wav | 12.885 | 7/6/2021 | 6:31:45 | 1.4359 | 103.74463 | Myotis horsfieldii |
| BAT3 | BAT3_20210706_063217.wav | 15 | 7/6/2021 | 6:32:17 | 1.4359 | 103.74463 | Scotophilus kuhlii |
| BAT3 | BAT3_20210706_063217.wav | 15 | 7/6/2021 | 6:32:17 | 1.4359 | 103.74463 | Myotis horsfieldii |
| BAT3 | BAT3_20210706_063232.wav | 15 | 7/6/2021 | 6:32:32 | 1.4359 | 103.74463 | Scotophilus kuhlii |
| BAT3 | BAT3_20210706_063247.wav | 15 | 7/6/2021 | 6:32:47 | 1.4359 | 103.74463 | Scotophilus kuhlii |
| BAT3 | BAT3_20210706_063247.wav | 15 | 7/6/2021 | 6:32:47 | 1.4359 | 103.74463 | Myotis horsfieldii |
| BAT3 | BAT3_20210706_063303.wav | 6.662 | 7/6/2021 | 6:33:03 | 1.4359 | 103.74463 | Scotophilus kuhlii |
| BAT3 | BAT3_20210706_063303.wav | 6.662 | 7/6/2021 | 6:33:03 | 1.4359 | 103.74463 | Myotis horsfieldii |
| BAT3 | BAT3_20210706_063334.wav | 15 | 7/6/2021 | 6:33:34 | 1.4359 | 103.74463 | Scotophilus kuhlii |
| BAT3 | BAT3_20210706_063349.wav | 15 | 7/6/2021 | 6:33:49 | 1.4359 | 103.74463 | Scotophilus kuhlii |
| BAT3 | BAT3_20210706_063432.wav | 8.134 | 7/6/2021 | 6:34:32 | 1.4359 | 103.74463 | Scotophilus kuhlii |
| BAT3 | BAT3_20210706_063446.wav | 12.163 | 7/6/2021 | 6:34:46 | 1.4359 | 103.74463 | Myotis horsfieldii |
| BAT3 | BAT3_20210706_063459.wav | 10.22 | 7/6/2021 | 6:34:59 | 1.4359 | 103.74463 | Scotophilus kuhlii |
| BAT3 | BAT3_20210706_063510.wav | 14.702 | 7/6/2021 | 6:35:10 | 1.4359 | 103.74463 | Scotophilus kuhlii |
| BAT3 | BAT3_20210706_063531.wav | 14.004 | 7/6/2021 | 6:35:31 | 1.4359 | 103.74463 | Scotophilus kuhlii |
| BAT3 | BAT3_20210706_063531.wav | 14.004 | 7/6/2021 | 6:35:31 | 1.4359 | 103.74463 | Myotis horsfieldii |
| BAT3 | BAT3_20210706_063557.wav | 15 | 7/6/2021 | 6:35:57 | 1.4359 | 103.74463 | Scotophilus kuhlii |
| BAT3 | BAT3_20210706_063557.wav | 15 | 7/6/2021 | 6:35:57 | 1.4359 | 103.74463 | Saccolaimus saccolaimus |
| BAT3 | BAT3_20210706_063557.wav | 15 | 7/6/2021 | 6:35:57 | 1.4359 | 103.74463 | Myotis horsfieldii |
| BAT3 | BAT3_20210706_191130.wav | 7.729 | 7/6/2021 | 19:11:30 | 1.4359 | 103.74463 | Scotophilus kuhlii |
| BAT3 | BAT3_20210706_191215.wav | 15 | 7/6/2021 | 19:12:15 | 1.4359 | 103.74463 | Scotophilus kuhlii |
| BAT3 | BAT3_20210706_191441.wav | 15 | 7/6/2021 | 19:14:41 | 1.4359 | 103.74463 | Scotophilus kuhlii |
| BAT3 | BAT3_20210706_191539.wav | 15 | 7/6/2021 | 19:15:39 | 1.4359 | 103.74463 | Scotophilus kuhlii |
| BAT3 | BAT3_20210706_191633.wav | 15 | 7/6/2021 | 19:16:33 | 1.4359 | 103.74463 | Scotophilus kuhlii |
| BAT3 | BAT3_20210706_195002.wav | 15 | 7/6/2021 | 19:50:02 | 1.4359 | 103.74463 | Scotophilus kuhlii |
| BAT3 | BAT3_20210706_195002.wav | 15 | 7/6/2021 | 19:50:02 | 1.4359 | 103.74463 | Myotis horsfieldii |
| BAT3 | BAT3_20210706_195017.wav | 15 | 7/6/2021 | 19:50:17 | 1.4359 | 103.74463 | Scotophilus kuhlii |
| BAT3 | BAT3_20210706_195017.wav | 15 | 7/6/2021 | 19:50:17 | 1.4359 | 103.74463 | Myotis horsfieldii |
| BAT3 | BAT3_20210706_195032.wav | 15 | 7/6/2021 | 19:50:32 | 1.4359 | 103.74463 | Scotophilus kuhlii |
| BAT3 | BAT3_20210706_195032.wav | 15 | 7/6/2021 | 19:50:32 | 1.4359 | 103.74463 | Myotis horsfieldii |
| BAT3 | BAT3_20210706_195047.wav | 15 | 7/6/2021 | 19:50:47 | 1.4359 | 103.74463 | Scotophilus kuhlii |
| BAT3 | BAT3_20210706_195047.wav | 15 | 7/6/2021 | 19:50:47 | 1.4359 | 103.74463 | Myotis horsfieldii |
| BAT3 | BAT3_20210706_195102.wav | 15 | 7/6/2021 | 19:51:02 | 1.4359 | 103.74463 | Scotophilus kuhlii |
| BAT3 | BAT3_20210706_195102.wav | 15 | 7/6/2021 | 19:51:02 | 1.4359 | 103.74463 | Myotis horsfieldii |
| BAT3 | BAT3_20210706_195118.wav | 15 | 7/6/2021 | 19:51:18 | 1.4359 | 103.74463 | Myotis horsfieldii |
| BAT3 | BAT3_20210706_195133.wav | 15 | 7/6/2021 | 19:51:33 | 1.4359 | 103.74463 | Scotophilus kuhlii |
| BAT3 | BAT3_20210706_195133.wav | 15 | 7/6/2021 | 19:51:33 | 1.4359 | 103.74463 | Myotis horsfieldii |
| BAT3 | BAT3_20210706_195148.wav | 15 | 7/6/2021 | 19:51:48 | 1.4359 | 103.74463 | Scotophilus kuhlii |
| BAT3 | BAT3_20210706_195148.wav | 15 | 7/6/2021 | 19:51:48 | 1.4359 | 103.74463 | Myotis horsfieldii |
| BAT3 | BAT3_20210706_195203.wav | 15 | 7/6/2021 | 19:52:03 | 1.4359 | 103.74463 | Scotophilus kuhlii |
| BAT3 | BAT3_20210706_195219.wav | 13.831 | 7/6/2021 | 19:52:19 | 1.4359 | 103.74463 | Myotis horsfieldii |
| BAT3 | BAT3_20210706_195234.wav | 15 | 7/6/2021 | 19:52:34 | 1.4359 | 103.74463 | Scotophilus kuhlii |
| BAT3 | BAT3_20210706_195234.wav | 15 | 7/6/2021 | 19:52:34 | 1.4359 | 103.74463 | Saccolaimus saccolaimus |
| BAT3 | BAT3_20210706_195234.wav | 15 | 7/6/2021 | 19:52:34 | 1.4359 | 103.74463 | Scotophilus kuhlii |
| BAT3 | BAT3_20210706_195234.wav | 15 | 7/6/2021 | 19:52:34 | 1.4359 | 103.74463 | Saccolaimus saccolaimus |
| BAT3 | BAT3_20210706_195234.wav | 15 | 7/6/2021 | 19:52:34 | 1.4359 | 103.74463 | Myotis horsfieldii |
| BAT3 | BAT3_20210706_195250.wav | 15 | 7/6/2021 | 19:52:50 | 1.4359 | 103.74463 | Scotophilus kuhlii |
| BAT3 | BAT3_20210706_195250.wav | 15 | 7/6/2021 | 19:52:50 | 1.4359 | 103.74463 | Saccolaimus saccolaimus |
| BAT3 | BAT3_20210706_195250.wav | 15 | 7/6/2021 | 19:52:50 | 1.4359 | 103.74463 | Myotis horsfieldii |
| BAT3 | BAT3_20210706_195305.wav | 15 | 7/6/2021 | 19:53:05 | 1.4359 | 103.74463 | Scotophilus kuhlii |
| BAT3 | BAT3_20210706_195305.wav | 15 | 7/6/2021 | 19:53:05 | 1.4359 | 103.74463 | Saccolaimus saccolaimus |
| BAT3 | BAT3_20210706_195305.wav | 15 | 7/6/2021 | 19:53:05 | 1.4359 | 103.74463 | Myotis horsfieldii |
| BAT3 | BAT3_20210706_195320.wav | 15 | 7/6/2021 | 19:53:20 | 1.4359 | 103.74463 | Myotis horsfieldii |
| BAT3 | BAT3_20210706_195335.wav | 15 | 7/6/2021 | 19:53:35 | 1.4359 | 103.74463 | Scotophilus kuhlii |
| BAT3 | BAT3_20210706_195335.wav | 15 | 7/6/2021 | 19:53:35 | 1.4359 | 103.74463 | Saccolaimus saccolaimus |
| BAT3 | BAT3_20210706_195335.wav | 15 | 7/6/2021 | 19:53:35 | 1.4359 | 103.74463 | Myotis horsfieldii |
| BAT3 | BAT3_20210706_195350.wav | 15 | 7/6/2021 | 19:53:50 | 1.4359 | 103.74463 | Scotophilus kuhlii |
| BAT3 | BAT3_20210706_195350.wav | 15 | 7/6/2021 | 19:53:50 | 1.4359 | 103.74463 | Myotis horsfieldii |
| BAT3 | BAT3_20210706_195405.wav | 15 | 7/6/2021 | 19:54:05 | 1.4359 | 103.74463 | Scotophilus kuhlii |
| BAT3 | BAT3_20210706_195405.wav | 15 | 7/6/2021 | 19:54:05 | 1.4359 | 103.74463 | Myotis horsfieldii |
| BAT3 | BAT3_20210706_195420.wav | 15 | 7/6/2021 | 19:54:20 | 1.4359 | 103.74463 | Scotophilus kuhlii |
| BAT3 | BAT3_20210706_195420.wav | 15 | 7/6/2021 | 19:54:20 | 1.4359 | 103.74463 | Myotis horsfieldii |
| BAT3 | BAT3_20210706_195435.wav | 15 | 7/6/2021 | 19:54:35 | 1.4359 | 103.74463 | Scotophilus kuhlii |
| BAT3 | BAT3_20210706_195435.wav | 15 | 7/6/2021 | 19:54:35 | 1.4359 | 103.74463 | Myotis horsfieldii |
| BAT3 | BAT3_20210706_195451.wav | 15 | 7/6/2021 | 19:54:51 | 1.4359 | 103.74463 | Scotophilus kuhlii |
| BAT3 | BAT3_20210706_195451.wav | 15 | 7/6/2021 | 19:54:51 | 1.4359 | 103.74463 | Myotis horsfieldii |
| BAT3 | BAT3_20210706_195506.wav | 15 | 7/6/2021 | 19:55:06 | 1.4359 | 103.74463 | Scotophilus kuhlii |
| BAT3 | BAT3_20210706_195506.wav | 15 | 7/6/2021 | 19:55:06 | 1.4359 | 103.74463 | Myotis horsfieldii |

| Station | File name | Duration | Date | Time | Lat | Long | Species |
|---|---|---|---|---|---|---|---|
| BAT3 | BAT3_20210706_195521.wav | 3.937 | 7/6/2021 | 19:55:21 | 1.4359 | 103.74463 | Myotis horsfieldii |
| BAT3 | BAT3_20210706_195529.wav | 15 | 7/6/2021 | 19:55:29 | 1.4359 | 103.74463 | Myotis horsfieldii |
| BAT3 | BAT3_20210706_195544.wav | 15 | 7/6/2021 | 19:55:44 | 1.4359 | 103.74463 | Myotis horsfieldii |
| BAT3 | BAT3_20210706_202007.wav | 9.454 | 7/6/2021 | 20:20:07 | 1.4359 | 103.74463 | Scotophilus kuhlii |
| BAT3 | BAT3_20210706_202023.wav | 15 | 7/6/2021 | 20:20:23 | 1.4359 | 103.74463 | Myotis horsfieldii |
| BAT3 | BAT3_20210706_202043.wav | 6.915 | 7/6/2021 | 20:20:43 | 1.4359 | 103.74463 | Myotis horsfieldii |
| BAT3 | BAT3_20210706_202052.wav | 15 | 7/6/2021 | 20:20:52 | 1.4359 | 103.74463 | Scotophilus kuhlii |
| BAT3 | BAT3_20210706_202052.wav | 15 | 7/6/2021 | 20:20:52 | 1.4359 | 103.74463 | Myotis horsfieldii |
| BAT3 | BAT3_20210706_202107.wav | 3.672 | 7/6/2021 | 20:21:07 | 1.4359 | 103.74463 | Myotis horsfieldii |
| BAT3 | BAT3_20210706_202222.wav | 15 | 7/6/2021 | 20:22:22 | 1.4359 | 103.74463 | Scotophilus kuhlii |
| BAT3 | BAT3_20210706_202222.wav | 15 | 7/6/2021 | 20:22:22 | 1.4359 | 103.74463 | Myotis horsfieldii |
| BAT3 | BAT3_20210706_202237.wav | 11.498 | 7/6/2021 | 20:22:37 | 1.4359 | 103.74463 | Myotis horsfieldii |
| BAT3 | BAT3_20210706_202259.wav | 15 | 7/6/2021 | 20:22:59 | 1.4359 | 103.74463 | Myotis horsfieldii |
| BAT3 | BAT3_20210706_202314.wav | 15 | 7/6/2021 | 20:23:14 | 1.4359 | 103.74463 | Myotis horsfieldii |
| BAT3 | BAT3_20210706_202341.wav | 15 | 7/6/2021 | 20:23:41 | 1.4359 | 103.74463 | Myotis horsfieldii |
| BAT3 | BAT3_20210706_202405.wav | 10.479 | 7/6/2021 | 20:24:05 | 1.4359 | 103.74463 | Myotis horsfieldii |
| BAT3 | BAT3_20210706_202418.wav | 9.308 | 7/6/2021 | 20:24:18 | 1.4359 | 103.74463 | Myotis horsfieldii |
| BAT3 | BAT3_20210706_202431.wav | 15 | 7/6/2021 | 20:24:31 | 1.4359 | 103.74463 | Scotophilus kuhlii |
| BAT3 | BAT3_20210706_202431.wav | 15 | 7/6/2021 | 20:24:31 | 1.4359 | 103.74463 | Myotis horsfieldii |
| BAT3 | BAT3_20210706_202446.wav | 15 | 7/6/2021 | 20:24:46 | 1.4359 | 103.74463 | Scotophilus kuhlii |
| BAT3 | BAT3_20210706_202446.wav | 15 | 7/6/2021 | 20:24:46 | 1.4359 | 103.74463 | Myotis horsfieldii |
| BAT3 | BAT3_20210706_202537.wav | 15 | 7/6/2021 | 20:25:37 | 1.4359 | 103.74463 | Myotis horsfieldii |
| BAT3 | BAT3_20210706_202552.wav | 15 | 7/6/2021 | 20:25:52 | 1.4359 | 103.74463 | Myotis horsfieldii |
| BAT3 | BAT3_20210706_203001.wav | 15 | 7/6/2021 | 20:30:01 | 1.4359 | 103.74463 | Myotis horsfieldii |
| BAT3 | BAT3_20210706_203016.wav | 6.764 | 7/6/2021 | 20:30:16 | 1.4359 | 103.74463 | Myotis horsfieldii |
| BAT3 | BAT3_20210706_203037.wav | 15 | 7/6/2021 | 20:30:37 | 1.4359 | 103.74463 | Scotophilus kuhlii |
| BAT3 | BAT3_20210706_203037.wav | 15 | 7/6/2021 | 20:30:37 | 1.4359 | 103.74463 | Myotis horsfieldii |
| BAT3 | BAT3_20210706_203053.wav | 13.802 | 7/6/2021 | 20:30:53 | 1.4359 | 103.74463 | Myotis horsfieldii |
| BAT3 | BAT3_20210706_203114.wav | 7.609 | 7/6/2021 | 20:31:14 | 1.4359 | 103.74463 | Scotophilus kuhlii |
| BAT3 | BAT3_20210706_203114.wav | 7.609 | 7/6/2021 | 20:31:14 | 1.4359 | 103.74463 | Myotis horsfieldii |
| BAT3 | BAT3_20210706_203135.wav | 11.914 | 7/6/2021 | 20:31:35 | 1.4359 | 103.74463 | Myotis horsfieldii |
| BAT3 | BAT3_20210706_203202.wav | 15 | 7/6/2021 | 20:32:02 | 1.4359 | 103.74463 | Myotis horsfieldii |
| BAT3 | BAT3_20210706_203222.wav | 6.915 | 7/6/2021 | 20:32:22 | 1.4359 | 103.74463 | Myotis horsfieldii |
| BAT3 | BAT3_20210706_203250.wav | 5.954 | 7/6/2021 | 20:32:50 | 1.4359 | 103.74463 | Myotis horsfieldii |
| BAT3 | BAT3_20210706_203306.wav | 15 | 7/6/2021 | 20:33:06 | 1.4359 | 103.74463 | Myotis horsfieldii |
| BAT3 | BAT3_20210706_203321.wav | 15 | 7/6/2021 | 20:33:21 | 1.4359 | 103.74463 | Scotophilus kuhlii |
| BAT3 | BAT3_20210706_203321.wav | 15 | 7/6/2021 | 20:33:21 | 1.4359 | 103.74463 | Myotis horsfieldii |
| BAT3 | BAT3_20210706_203336.wav | 15 | 7/6/2021 | 20:33:36 | 1.4359 | 103.74463 | Scotophilus kuhlii |
| BAT3 | BAT3_20210706_203336.wav | 15 | 7/6/2021 | 20:33:36 | 1.4359 | 103.74463 | Myotis horsfieldii |
| BAT3 | BAT3_20210706_203351.wav | 9.008 | 7/6/2021 | 20:33:51 | 1.4359 | 103.74463 | Myotis horsfieldii |
| BAT3 | BAT3_20210706_203402.wav | 13.692 | 7/6/2021 | 20:34:02 | 1.4359 | 103.74463 | Scotophilus kuhlii |
| BAT3 | BAT3_20210706_203416.wav | 15 | 7/6/2021 | 20:34:16 | 1.4359 | 103.74463 | Scotophilus kuhlii |
| BAT3 | BAT3_20210706_203438.wav | 15 | 7/6/2021 | 20:34:38 | 1.4359 | 103.74463 | Myotis horsfieldii |
| BAT3 | BAT3_20210706_203500.wav | 15 | 7/6/2021 | 20:35:00 | 1.4359 | 103.74463 | Scotophilus kuhlii |
| BAT3 | BAT3_20210706_203500.wav | 15 | 7/6/2021 | 20:35:00 | 1.4359 | 103.74463 | Myotis horsfieldii |
| BAT3 | BAT3_20210706_203515.wav | 12.77 | 7/6/2021 | 20:35:15 | 1.4359 | 103.74463 | Myotis horsfieldii |
| BAT3 | BAT3_20210706_203534.wav | 15 | 7/6/2021 | 20:35:34 | 1.4359 | 103.74463 | Scotophilus kuhlii |
| BAT3 | BAT3_20210706_203534.wav | 15 | 7/6/2021 | 20:35:34 | 1.4359 | 103.74463 | Myotis horsfieldii |
| BAT3 | BAT3_20210706_203550.wav | 15 | 7/6/2021 | 20:35:50 | 1.4359 | 103.74463 | Scotophilus kuhlii |
| BAT3 | BAT3_20210706_203550.wav | 15 | 7/6/2021 | 20:35:50 | 1.4359 | 103.74463 | Myotis horsfieldii |
| BAT3 | BAT3_20210706_211701.wav | 15 | 7/6/2021 | 21:17:01 | 1.4359 | 103.74463 | Scotophilus kuhlii |
| BAT3 | BAT3_20210706_211701.wav | 15 | 7/6/2021 | 21:17:01 | 1.4359 | 103.74463 | Taphozous melanopogon |
| BAT3 | BAT3_20210706_211847.wav | 15 | 7/6/2021 | 21:18:47 | 1.4359 | 103.74463 | Myotis horsfieldii |
| BAT3 | BAT3_20210706_211917.wav | 15 | 7/6/2021 | 21:19:17 | 1.4359 | 103.74463 | Scotophilus kuhlii |
| BAT3 | BAT3_20210706_211917.wav | 15 | 7/6/2021 | 21:19:17 | 1.4359 | 103.74463 | Myotis horsfieldii |
| BAT3 | BAT3_20210706_212009.wav | 15 | 7/6/2021 | 21:20:09 | 1.4359 | 103.74463 | Saccolaimus saccolaimus |
| BAT3 | BAT3_20210706_212024.wav | 5.752 | 7/6/2021 | 21:20:24 | 1.4359 | 103.74463 | Saccolaimus saccolaimus |
| BAT3 | BAT3_20210706_212157.wav | 15 | 7/6/2021 | 21:21:57 | 1.4359 | 103.74463 | Myotis horsfieldii |
| BAT3 | BAT3_20210706_212213.wav | 14.668 | 7/6/2021 | 21:22:13 | 1.4359 | 103.74463 | Myotis horsfieldii |
| BAT3 | BAT3_20210706_212228.wav | 15 | 7/6/2021 | 21:22:28 | 1.4359 | 103.74463 | Myotis horsfieldii |
| BAT3 | BAT3_20210706_212249.wav | 15 | 7/6/2021 | 21:22:49 | 1.4359 | 103.74463 | Myotis horsfieldii |
| BAT3 | BAT3_20210706_214603.wav | 15 | 7/6/2021 | 21:46:03 | 1.4359 | 103.74463 | Myotis horsfieldii |
| BAT3 | BAT3_20210706_214618.wav | 8.324 | 7/6/2021 | 21:46:18 | 1.4359 | 103.74463 | Myotis horsfieldii |
| BAT3 | BAT3_20210706_214627.wav | 13.099 | 7/6/2021 | 21:46:27 | 1.4359 | 103.74463 | Scotophilus kuhlii |
| BAT3 | BAT3_20210706_214711.wav | 13.361 | 7/6/2021 | 21:47:11 | 1.4359 | 103.74463 | Myotis horsfieldii |
| BAT3 | BAT3_20210706_214728.wav | 14.576 | 7/6/2021 | 21:47:28 | 1.4359 | 103.74463 | Myotis horsfieldii |
| BAT3 | BAT3_20210706_214744.wav | 15 | 7/6/2021 | 21:47:44 | 1.4359 | 103.74463 | Myotis horsfieldii |
| BAT3 | BAT3_20210706_214923.wav | 6.23 | 7/6/2021 | 21:49:23 | 1.4359 | 103.74463 | Myotis horsfieldii |
| BAT3 | BAT3_20210706_214932.wav | 15 | 7/6/2021 | 21:49:32 | 1.4359 | 103.74463 | Scotophilus kuhlii |
| BAT3 | BAT3_20210706_215005.wav | 11.324 | 7/6/2021 | 21:50:05 | 1.4359 | 103.74463 | Myotis horsfieldii |
| BAT3 | BAT3_20210706_215028.wav | 4.251 | 7/6/2021 | 21:50:28 | 1.4359 | 103.74463 | Myotis horsfieldii |
| BAT3 | BAT3_20210706_215038.wav | 12.019 | 7/6/2021 | 21:50:38 | 1.4359 | 103.74463 | Myotis horsfieldii |
| BAT3 | BAT3_20210706_215054.wav | 15 | 7/6/2021 | 21:50:54 | 1.4359 | 103.74463 | Myotis horsfieldii |
| BAT3 | BAT3_20210706_220905.wav | 15 | 7/6/2021 | 22:09:05 | 1.4359 | 103.74463 | Scotophilus kuhlii |
| BAT3 | BAT3_20210706_220905.wav | 15 | 7/6/2021 | 22:09:05 | 1.4359 | 103.74463 | Myotis horsfieldii |
| BAT3 | BAT3_20210706_220920.wav | 15 | 7/6/2021 | 22:09:20 | 1.4359 | 103.74463 | Myotis horsfieldii |
| BAT3 | BAT3_20210706_220941.wav | 8.924 | 7/6/2021 | 22:09:41 | 1.4359 | 103.74463 | Myotis horsfieldii |
| BAT3 | BAT3_20210706_221027.wav | 8.879 | 7/6/2021 | 22:10:27 | 1.4359 | 103.74463 | Myotis horsfieldii |
| BAT3 | BAT3_20210706_221108.wav | 15 | 7/6/2021 | 22:11:08 | 1.4359 | 103.74463 | Myotis horsfieldii |
| BAT3 | BAT3_20210706_221125.wav | 9.555 | 7/6/2021 | 22:11:25 | 1.4359 | 103.74463 | Saccolaimus saccolaimus |

| Station | File name | Duration | Date | Time | Lat | Long | Species |
|---|---|---|---|---|---|---|---|
| BAT3 | BAT3_20210706_221146.wav | 15 | 7/6/2021 | 22:11:46 | 1.4359 | 103.74463 | Scotophilus kuhlii |
| BAT3 | BAT3_20210706_221146.wav | 15 | 7/6/2021 | 22:11:46 | 1.4359 | 103.74463 | Myotis horsfieldii |
| BAT3 | BAT3_20210706_221307.wav | 15 | 7/6/2021 | 22:13:07 | 1.4359 | 103.74463 | Taphozous melanopogon |
| BAT3 | BAT3_20210706_221307.wav | 15 | 7/6/2021 | 22:13:07 | 1.4359 | 103.74463 | Myotis horsfieldii |
| BAT3 | BAT3_20210706_221322.wav | 15 | 7/6/2021 | 22:13:22 | 1.4359 | 103.74463 | Taphozous melanopogon |
| BAT3 | BAT3_20210706_221322.wav | 15 | 7/6/2021 | 22:13:22 | 1.4359 | 103.74463 | Myotis horsfieldii |
| BAT3 | BAT3_20210706_221322.wav | 15 | 7/6/2021 | 22:13:22 | 1.4359 | 103.74463 | Saccolaimus saccolaimus |
| BAT3 | BAT3_20210706_221340.wav | 7.608 | 7/6/2021 | 22:13:40 | 1.4359 | 103.74463 | Saccolaimus saccolaimus |
| BAT3 | BAT3_20210706_221340.wav | 7.608 | 7/6/2021 | 22:13:40 | 1.4359 | 103.74463 | Myotis horsfieldii |
| BAT3 | BAT3_20210706_221349.wav | 15 | 7/6/2021 | 22:13:49 | 1.4359 | 103.74463 | Saccolaimus saccolaimus |
| BAT3 | BAT3_20210706_221349.wav | 15 | 7/6/2021 | 22:13:49 | 1.4359 | 103.74463 | Myotis horsfieldii |
| BAT3 | BAT3_20210706_221409.wav | 14.208 | 7/6/2021 | 22:14:09 | 1.4359 | 103.74463 | Myotis horsfieldii |
| BAT3 | BAT3_20210706_221430.wav | 15 | 7/6/2021 | 22:14:30 | 1.4359 | 103.74463 | Myotis horsfieldii |
| BAT3 | BAT3_20210706_223303.wav | 15 | 7/6/2021 | 22:33:03 | 1.4359 | 103.74463 | Myotis horsfieldii |
| BAT3 | BAT3_20210706_223417.wav | 14.364 | 7/6/2021 | 22:34:17 | 1.4359 | 103.74463 | Saccolaimus saccolaimus |
| BAT3 | BAT3_20210706_223417.wav | 14.364 | 7/6/2021 | 22:34:17 | 1.4359 | 103.74463 | Myotis horsfieldii |
| BAT3 | BAT3_20210706_223436.wav | 15 | 7/6/2021 | 22:34:36 | 1.4359 | 103.74463 | Scotophilus kuhlii |
| BAT3 | BAT3_20210706_223436.wav | 15 | 7/6/2021 | 22:34:36 | 1.4359 | 103.74463 | Myotis horsfieldii |
| BAT3 | BAT3_20210706_223451.wav | 11.124 | 7/6/2021 | 22:34:51 | 1.4359 | 103.74463 | Myotis horsfieldii |
| BAT3 | BAT3_20210706_223507.wav | 15 | 7/6/2021 | 22:35:07 | 1.4359 | 103.74463 | Saccolaimus saccolaimus |
| BAT3 | BAT3_20210706_223507.wav | 15 | 7/6/2021 | 22:35:07 | 1.4359 | 103.74463 | Myotis horsfieldii |
| BAT3 | BAT3_20210706_223546.wav | 7.384 | 7/6/2021 | 22:35:46 | 1.4359 | 103.74463 | Saccolaimus saccolaimus |
| BAT3 | BAT3_20210706_223610.wav | 14.539 | 7/6/2021 | 22:36:10 | 1.4359 | 103.74463 | Myotis horsfieldii |
| BAT3 | BAT3_20210706_223643.wav | 12.454 | 7/6/2021 | 22:36:43 | 1.4359 | 103.74463 | Myotis horsfieldii |
| BAT3 | BAT3_20210706_223700.wav | 15 | 7/6/2021 | 22:37:00 | 1.4359 | 103.74463 | Scotophilus kuhlii |
| BAT3 | BAT3_20210706_223700.wav | 15 | 7/6/2021 | 22:37:00 | 1.4359 | 103.74463 | Saccolaimus saccolaimus |
| BAT3 | BAT3_20210706_223715.wav | 8.957 | 7/6/2021 | 22:37:15 | 1.4359 | 103.74463 | Scotophilus kuhlii |
| BAT3 | BAT3_20210706_223729.wav | 15 | 7/6/2021 | 22:37:29 | 1.4359 | 103.74463 | Myotis horsfieldii |
| BAT3 | BAT3_20210706_223744.wav | 5.553 | 7/6/2021 | 22:37:44 | 1.4359 | 103.74463 | Myotis horsfieldii |
| BAT3 | BAT3_20210706_223758.wav | 15 | 7/6/2021 | 22:37:58 | 1.4359 | 103.74463 | Scotophilus kuhlii |
| BAT3 | BAT3_20210706_223758.wav | 15 | 7/6/2021 | 22:37:58 | 1.4359 | 103.74463 | Saccolaimus saccolaimus |
| BAT3 | BAT3_20210706_223813.wav | 11.077 | 7/6/2021 | 22:38:13 | 1.4359 | 103.74463 | Scotophilus kuhlii |
| BAT3 | BAT3_20210706_223813.wav | 11.077 | 7/6/2021 | 22:38:13 | 1.4359 | 103.74463 | Saccolaimus saccolaimus |
| BAT3 | BAT3_20210706_223813.wav | 11.077 | 7/6/2021 | 22:38:13 | 1.4359 | 103.74463 | Myotis horsfieldii |
| BAT3 | BAT3_20210706_223855.wav | 15 | 7/6/2021 | 22:38:55 | 1.4359 | 103.74463 | Scotophilus kuhlii |
| BAT3 | BAT3_20210706_223855.wav | 15 | 7/6/2021 | 22:38:55 | 1.4359 | 103.74463 | Saccolaimus saccolaimus |
| BAT3 | BAT3_20210706_232008.wav | 15 | 7/6/2021 | 23:20:08 | 1.4359 | 103.74463 | Saccolaimus saccolaimus |
| BAT3 | BAT3_20210706_232024.wav | 15 | 7/6/2021 | 23:20:24 | 1.4359 | 103.74463 | Saccolaimus saccolaimus |
| BAT3 | BAT3_20210706_232039.wav | 7.67 | 7/6/2021 | 23:20:39 | 1.4359 | 103.74463 | Myotis horsfieldii |
| BAT3 | BAT3_20210706_232057.wav | 15 | 7/6/2021 | 23:20:57 | 1.4359 | 103.74463 | Saccolaimus saccolaimus |
| BAT3 | BAT3_20210706_232112.wav | 15 | 7/6/2021 | 23:21:12 | 1.4359 | 103.74463 | Saccolaimus saccolaimus |
| BAT3 | BAT3_20210706_232127.wav | 15 | 7/6/2021 | 23:21:27 | 1.4359 | 103.74463 | Scotophilus kuhlii |
| BAT3 | BAT3_20210706_232127.wav | 15 | 7/6/2021 | 23:21:27 | 1.4359 | 103.74463 | Saccolaimus saccolaimus |
| BAT3 | BAT3_20210706_232127.wav | 15 | 7/6/2021 | 23:21:27 | 1.4359 | 103.74463 | Myotis horsfieldii |
| BAT3 | BAT3_20210706_232142.wav | 15 | 7/6/2021 | 23:21:42 | 1.4359 | 103.74463 | Saccolaimus saccolaimus |
| BAT3 | BAT3_20210706_232142.wav | 15 | 7/6/2021 | 23:21:42 | 1.4359 | 103.74463 | Myotis horsfieldii |
| BAT3 | BAT3_20210706_232157.wav | 15 | 7/6/2021 | 23:21:57 | 1.4359 | 103.74463 | Saccolaimus saccolaimus |
| BAT3 | BAT3_20210706_232213.wav | 12.904 | 7/6/2021 | 23:22:13 | 1.4359 | 103.74463 | Saccolaimus saccolaimus |
| BAT3 | BAT3_20210706_232251.wav | 14.914 | 7/6/2021 | 23:22:51 | 1.4359 | 103.74463 | Scotophilus kuhlii |
| BAT3 | BAT3_20210706_232308.wav | 15 | 7/6/2021 | 23:23:08 | 1.4359 | 103.74463 | Myotis horsfieldii |
| BAT3 | BAT3_20210706_232344.wav | 15 | 7/6/2021 | 23:23:44 | 1.4359 | 103.74463 | Saccolaimus saccolaimus |
| BAT3 | BAT3_20210706_232428.wav | 15 | 7/6/2021 | 23:24:28 | 1.4359 | 103.74463 | Saccolaimus saccolaimus |
| BAT3 | BAT3_20210706_232428.wav | 15 | 7/6/2021 | 23:24:28 | 1.4359 | 103.74463 | Myotis horsfieldii |
| BAT3 | BAT3_20210706_232443.wav | 15 | 7/6/2021 | 23:24:43 | 1.4359 | 103.74463 | Saccolaimus saccolaimus |
| BAT3 | BAT3_20210706_232459.wav | 15 | 7/6/2021 | 23:24:59 | 1.4359 | 103.74463 | Saccolaimus saccolaimus |
| BAT3 | BAT3_20210706_232459.wav | 15 | 7/6/2021 | 23:24:59 | 1.4359 | 103.74463 | Myotis horsfieldii |
| BAT3 | BAT3_20210706_232514.wav | 14.876 | 7/6/2021 | 23:25:14 | 1.4359 | 103.74463 | Saccolaimus saccolaimus |
| BAT3 | BAT3_20210706_232552.wav | 15 | 7/6/2021 | 23:25:52 | 1.4359 | 103.74463 | Saccolaimus saccolaimus |
| BAT3 | BAT3_20210706_232552.wav | 15 | 7/6/2021 | 23:25:52 | 1.4359 | 103.74463 | Myotis horsfieldii |
| BAT3 | BAT3_20210706_233412.wav | 11.694 | 7/6/2021 | 23:34:12 | 1.4359 | 103.74463 | Scotophilus kuhlii |
| BAT3 | BAT3_20210706_233428.wav | 12.552 | 7/6/2021 | 23:34:28 | 1.4359 | 103.74463 | Saccolaimus saccolaimus |
| BAT3 | BAT3_20210706_233458.wav | 15 | 7/6/2021 | 23:34:58 | 1.4359 | 103.74463 | Myotis horsfieldii |
| BAT3 | BAT3_20210706_233541.wav | 8.209 | 7/6/2021 | 23:35:41 | 1.4359 | 103.74463 | Scotophilus kuhlii |
| BAT3 | BAT3_20210707_002007.wav | 7.817 | 7/7/2021 | 0:20:07 | 1.4359 | 103.74463 | Myotis horsfieldii |
| BAT3 | BAT3_20210707_002032.wav | 15 | 7/7/2021 | 0:20:32 | 1.4359 | 103.74463 | Myotis horsfieldii |
| BAT3 | BAT3_20210707_002051.wav | 15 | 7/7/2021 | 0:20:51 | 1.4359 | 103.74463 | Myotis horsfieldii |
| BAT3 | BAT3_20210707_002131.wav | 15 | 7/7/2021 | 0:21:31 | 1.4359 | 103.74463 | Scotophilus kuhlii |
| BAT3 | BAT3_20210707_002131.wav | 15 | 7/7/2021 | 0:21:31 | 1.4359 | 103.74463 | Myotis horsfieldii |
| BAT3 | BAT3_20210707_002157.wav | 5.974 | 7/7/2021 | 0:21:57 | 1.4359 | 103.74463 | Myotis horsfieldii |
| BAT3 | BAT3_20210707_002239.wav | 15 | 7/7/2021 | 0:22:39 | 1.4359 | 103.74463 | Myotis horsfieldii |
| BAT3 | BAT3_20210707_002419.wav | 4.524 | 7/7/2021 | 0:24:19 | 1.4359 | 103.74463 | Myotis horsfieldii |
| BAT3 | BAT3_20210707_002515.wav | 14.624 | 7/7/2021 | 0:25:15 | 1.4359 | 103.74463 | Myotis horsfieldii |
| BAT3 | BAT3_20210707_002533.wav | 6.1 | 7/7/2021 | 0:25:33 | 1.4359 | 103.74463 | Myotis horsfieldii |
| BAT3 | BAT3_20210707_002549.wav | 10.454 | 7/7/2021 | 0:25:49 | 1.4359 | 103.74463 | Myotis horsfieldii |
| BAT3 | BAT3_20210707_003859.wav | 14.477 | 7/7/2021 | 0:38:59 | 1.4359 | 103.74463 | Saccolaimus saccolaimus |
| BAT3 | BAT3_20210707_004012.wav | 8.968 | 7/7/2021 | 0:40:12 | 1.4359 | 103.74463 | Myotis horsfieldii |
| BAT3 | BAT3_20210707_004230.wav | 6.404 | 7/7/2021 | 0:42:30 | 1.4359 | 103.74463 | Myotis horsfieldii |
| BAT3 | BAT3_20210707_004256.wav | 5.788 | 7/7/2021 | 0:42:56 | 1.4359 | 103.74463 | Saccolaimus saccolaimus |
| BAT3 | BAT3_20210707_004256.wav | 5.788 | 7/7/2021 | 0:42:56 | 1.4359 | 103.74463 | Myotis horsfieldii |
| BAT3 | BAT3_20210707_004306.wav | 5.707 | 7/7/2021 | 0:43:06 | 1.4359 | 103.74463 | Myotis horsfieldii |

| Station | File name | Duration | Date | Time | Lat | Long | Species |
|---|---|---|---|---|---|---|---|
| BAT3 | BAT3_20210707_004313.wav | 12.552 | 7/7/2021 | 0:43:13 | 1.4359 | 103.74463 | Myotis horsfieldii |
| BAT3 | BAT3_20210707_004326.wav | 12.956 | 7/7/2021 | 0:43:26 | 1.4359 | 103.74463 | Myotis horsfieldii |
| BAT3 | BAT3_20210707_004349.wav | 12.116 | 7/7/2021 | 0:43:49 | 1.4359 | 103.74463 | Myotis horsfieldii |
| BAT3 | BAT3_20210707_011728.wav | 15 | 7/7/2021 | 1:17:28 | 1.4359 | 103.74463 | Myotis horsfieldii |
| BAT3 | BAT3_20210707_011811.wav | 7.786 | 7/7/2021 | 1:18:11 | 1.4359 | 103.74463 | Myotis horsfieldii |
| BAT3 | BAT3_20210707_011825.wav | 15 | 7/7/2021 | 1:18:25 | 1.4359 | 103.74463 | Myotis horsfieldii |
| BAT3 | BAT3_20210707_011840.wav | 15 | 7/7/2021 | 1:18:40 | 1.4359 | 103.74463 | Myotis horsfieldii |
| BAT3 | BAT3_20210707_011855.wav | 15 | 7/7/2021 | 1:18:55 | 1.4359 | 103.74463 | Myotis horsfieldii |
| BAT3 | BAT3_20210707_011929.wav | 5.804 | 7/7/2021 | 1:19:29 | 1.4359 | 103.74463 | Myotis horsfieldii |
| BAT3 | BAT3_20210707_012047.wav | 15 | 7/7/2021 | 1:20:47 | 1.4359 | 103.74463 | Myotis horsfieldii |
| BAT3 | BAT3_20210707_012102.wav | 8.326 | 7/7/2021 | 1:21:02 | 1.4359 | 103.74463 | Myotis horsfieldii |
| BAT3 | BAT3_20210707_012125.wav | 15 | 7/7/2021 | 1:21:25 | 1.4359 | 103.74463 | Myotis horsfieldii |
| BAT3 | BAT3_20210707_012140.wav | 10.147 | 7/7/2021 | 1:21:40 | 1.4359 | 103.74463 | Myotis horsfieldii |
| BAT3 | BAT3_20210707_012217.wav | 12.581 | 7/7/2021 | 1:22:17 | 1.4359 | 103.74463 | Scotophilus kuhlii |
| BAT3 | BAT3_20210707_012217.wav | 12.581 | 7/7/2021 | 1:22:17 | 1.4359 | 103.74463 | Myotis horsfieldii |
| BAT3 | BAT3_20210707_012259.wav | 15 | 7/7/2021 | 1:22:59 | 1.4359 | 103.74463 | Myotis horsfieldii |
| BAT3 | BAT3_20210707_014443.wav | 7.664 | 7/7/2021 | 1:44:43 | 1.4359 | 103.74463 | Myotis horsfieldii |
| BAT3 | BAT3_20210707_014522.wav | 9.974 | 7/7/2021 | 1:45:22 | 1.4359 | 103.74463 | Myotis horsfieldii |
| BAT3 | BAT3_20210707_014548.wav | 9.079 | 7/7/2021 | 1:45:48 | 1.4359 | 103.74463 | Myotis horsfieldii |
| BAT3 | BAT3_20210707_014726.wav | 15 | 7/7/2021 | 1:47:26 | 1.4359 | 103.74463 | Myotis horsfieldii |
| BAT3 | BAT3_20210707_014822.wav | 14.546 | 7/7/2021 | 1:48:22 | 1.4359 | 103.74463 | Scotophilus kuhlii |
| BAT3 | BAT3_20210707_014848.wav | 11.074 | 7/7/2021 | 1:48:48 | 1.4359 | 103.74463 | Myotis horsfieldii |
| BAT3 | BAT3_20210707_014931.wav | 15 | 7/7/2021 | 1:49:31 | 1.4359 | 103.74463 | Scotophilus kuhlii |
| BAT3 | BAT3_20210707_021712.wav | 12.374 | 7/7/2021 | 2:17:12 | 1.4359 | 103.74463 | Scotophilus kuhlii |
| BAT3 | BAT3_20210707_021801.wav | 15 | 7/7/2021 | 2:18:01 | 1.4359 | 103.74463 | Scotophilus kuhlii |
| BAT3 | BAT3_20210707_021801.wav | 15 | 7/7/2021 | 2:18:01 | 1.4359 | 103.74463 | Myotis horsfieldii |
| BAT3 | BAT3_20210707_021816.wav | 15 | 7/7/2021 | 2:18:16 | 1.4359 | 103.74463 | Scotophilus kuhlii |
| BAT3 | BAT3_20210707_021816.wav | 15 | 7/7/2021 | 2:18:16 | 1.4359 | 103.74463 | Myotis horsfieldii |
| BAT3 | BAT3_20210707_021908.wav | 10.816 | 7/7/2021 | 2:19:08 | 1.4359 | 103.74463 | Myotis horsfieldii |
| BAT3 | BAT3_20210707_021947.wav | 5.905 | 7/7/2021 | 2:19:47 | 1.4359 | 103.74463 | Myotis horsfieldii |
| BAT3 | BAT3_20210707_021954.wav | 3.49 | 7/7/2021 | 2:19:54 | 1.4359 | 103.74463 | Myotis horsfieldii |
| BAT3 | BAT3_20210707_022004.wav | 8.099 | 7/7/2021 | 2:20:04 | 1.4359 | 103.74463 | Myotis horsfieldii |
| BAT3 | BAT3_20210707_022021.wav | 10.089 | 7/7/2021 | 2:20:21 | 1.4359 | 103.74463 | Myotis horsfieldii |
| BAT3 | BAT3_20210707_022107.wav | 10.134 | 7/7/2021 | 2:21:07 | 1.4359 | 103.74463 | Myotis horsfieldii |
| BAT3 | BAT3_20210707_022132.wav | 13.439 | 7/7/2021 | 2:21:32 | 1.4359 | 103.74463 | Myotis horsfieldii |
| BAT3 | BAT3_20210707_022210.wav | 8.963 | 7/7/2021 | 2:22:10 | 1.4359 | 103.74463 | Myotis horsfieldii |
| BAT3 | BAT3_20210707_024409.wav | 15 | 7/7/2021 | 2:44:09 | 1.4359 | 103.74463 | Myotis horsfieldii |
| BAT3 | BAT3_20210707_024427.wav | 14.78 | 7/7/2021 | 2:44:27 | 1.4359 | 103.74463 | Myotis horsfieldii |
| BAT3 | BAT3_20210707_024544.wav | 15 | 7/7/2021 | 2:45:44 | 1.4359 | 103.74463 | Myotis horsfieldii |
| BAT3 | BAT3_20210707_024614.wav | 13.044 | 7/7/2021 | 2:46:14 | 1.4359 | 103.74463 | Myotis horsfieldii |
| BAT3 | BAT3_20210707_024631.wav | 10.762 | 7/7/2021 | 2:46:31 | 1.4359 | 103.74463 | Myotis horsfieldii |
| BAT3 | BAT3_20210707_024702.wav | 15 | 7/7/2021 | 2:47:02 | 1.4359 | 103.74463 | Scotophilus kuhlii |
| BAT3 | BAT3_20210707_024702.wav | 15 | 7/7/2021 | 2:47:02 | 1.4359 | 103.74463 | Myotis horsfieldii |
| BAT3 | BAT3_20210707_024717.wav | 4.308 | 7/7/2021 | 2:47:17 | 1.4359 | 103.74463 | Myotis horsfieldii |
| BAT3 | BAT3_20210707_024757.wav | 8.198 | 7/7/2021 | 2:47:57 | 1.4359 | 103.74463 | Saccolaimus saccolaimus |
| BAT3 | BAT3_20210707_024941.wav | 4.517 | 7/7/2021 | 2:49:41 | 1.4359 | 103.74463 | Myotis horsfieldii |
| BAT3 | BAT3_20210707_024947.wav | 7.99 | 7/7/2021 | 2:49:47 | 1.4359 | 103.74463 | Myotis horsfieldii |
| BAT3 | BAT3_20210707_031020.wav | 8.469 | 7/7/2021 | 3:10:20 | 1.4359 | 103.74463 | Myotis horsfieldii |
| BAT3 | BAT3_20210707_031106.wav | 6.344 | 7/7/2021 | 3:11:06 | 1.4359 | 103.74463 | Myotis horsfieldii |
| BAT3 | BAT3_20210707_031202.wav | 13.062 | 7/7/2021 | 3:12:02 | 1.4359 | 103.74463 | Myotis horsfieldii |
| BAT3 | BAT3_20210707_031325.wav | 14.498 | 7/7/2021 | 3:13:25 | 1.4359 | 103.74463 | Myotis horsfieldii |
| BAT3 | BAT3_20210707_031359.wav | 6.359 | 7/7/2021 | 3:13:59 | 1.4359 | 103.74463 | Myotis horsfieldii |
| BAT3 | BAT3_20210707_031430.wav | 13.108 | 7/7/2021 | 3:14:30 | 1.4359 | 103.74463 | Scotophilus kuhlii |
| BAT3 | BAT3_20210707_031455.wav | 6.359 | 7/7/2021 | 3:14:55 | 1.4359 | 103.74463 | Myotis horsfieldii |
| BAT3 | BAT3_20210707_031505.wav | 15 | 7/7/2021 | 3:15:05 | 1.4359 | 103.74463 | Scotophilus kuhlii |
| BAT3 | BAT3_20210707_031505.wav | 15 | 7/7/2021 | 3:15:05 | 1.4359 | 103.74463 | Myotis horsfieldii |
| BAT3 | BAT3_20210707_034409.wav | 5.339 | 7/7/2021 | 3:44:09 | 1.4359 | 103.74463 | Myotis horsfieldii |
| BAT3 | BAT3_20210707_034452.wav | 5.794 | 7/7/2021 | 3:44:52 | 1.4359 | 103.74463 | Myotis horsfieldii |
| BAT3 | BAT3_20210707_034458.wav | 5.614 | 7/7/2021 | 3:44:58 | 1.4359 | 103.74463 | Myotis horsfieldii |
| BAT3 | BAT3_20210707_034535.wav | 4.964 | 7/7/2021 | 3:45:35 | 1.4359 | 103.74463 | Myotis horsfieldii |
| BAT3 | BAT3_20210707_034655.wav | 8.424 | 7/7/2021 | 3:46:55 | 1.4359 | 103.74463 | Myotis horsfieldii |
| BAT3 | BAT3_20210707_034718.wav | 9.899 | 7/7/2021 | 3:47:18 | 1.4359 | 103.74463 | Scotophilus kuhlii |
| BAT3 | BAT3_20210707_034915.wav | 5.924 | 7/7/2021 | 3:49:15 | 1.4359 | 103.74463 | Myotis horsfieldii |
| BAT3 | BAT3_20210707_034940.wav | 9.408 | 7/7/2021 | 3:49:40 | 1.4359 | 103.74463 | Myotis horsfieldii |
| BAT3 | BAT3_20210707_040911.wav | 5.719 | 7/7/2021 | 4:09:11 | 1.4359 | 103.74463 | Scotophilus kuhlii |
| BAT3 | BAT3_20210707_041010.wav | 13.623 | 7/7/2021 | 4:10:10 | 1.4359 | 103.74463 | Myotis horsfieldii |
| BAT3 | BAT3_20210707_041058.wav | 5.884 | 7/7/2021 | 4:10:58 | 1.4359 | 103.74463 | Myotis horsfieldii |
| BAT3 | BAT3_20210707_041125.wav | 10.74 | 7/7/2021 | 4:11:25 | 1.4359 | 103.74463 | Myotis horsfieldii |
| BAT3 | BAT3_20210707_041213.wav | 15 | 7/7/2021 | 4:12:13 | 1.4359 | 103.74463 | Myotis horsfieldii |
| BAT3 | BAT3_20210707_041241.wav | 15 | 7/7/2021 | 4:12:41 | 1.4359 | 103.74463 | Scotophilus kuhlii |
| BAT3 | BAT3_20210707_041241.wav | 15 | 7/7/2021 | 4:12:41 | 1.4359 | 103.74463 | Myotis horsfieldii |
| BAT3 | BAT3_20210707_041309.wav | 13.109 | 7/7/2021 | 4:13:09 | 1.4359 | 103.74463 | Scotophilus kuhlii |
| BAT3 | BAT3_20210707_041309.wav | 13.109 | 7/7/2021 | 4:13:09 | 1.4359 | 103.74463 | Myotis horsfieldii |
| BAT3 | BAT3_20210707_041339.wav | 15 | 7/7/2021 | 4:13:39 | 1.4359 | 103.74463 | Myotis horsfieldii |
| BAT3 | BAT3_20210707_041410.wav | 11.544 | 7/7/2021 | 4:14:10 | 1.4359 | 103.74463 | Myotis horsfieldii |
| BAT3 | BAT3_20210707_041428.wav | 6.64 | 7/7/2021 | 4:14:28 | 1.4359 | 103.74463 | Myotis horsfieldii |
| BAT3 | BAT3_20210707_041435.wav | 15 | 7/7/2021 | 4:14:35 | 1.4359 | 103.74463 | Myotis horsfieldii |
| BAT3 | BAT3_20210707_041451.wav | 8.908 | 7/7/2021 | 4:14:51 | 1.4359 | 103.74463 | Myotis horsfieldii |
| BAT3 | BAT3_20210707_043009.wav | 8.984 | 7/7/2021 | 4:30:09 | 1.4359 | 103.74463 | Myotis horsfieldii |
| BAT3 | BAT3_20210707_043110.wav | 15 | 7/7/2021 | 4:31:10 | 1.4359 | 103.74463 | Myotis horsfieldii |

| Station | File name | Duration | Date | Time | Lat | Long | Species |
|---|---|---|---|---|---|---|---|
| BAT3 | BAT3_20210707_043142.wav | 10.559 | 7/7/2021 | 4:31:42 | 1.4359 | 103.74463 | Myotis horsfieldii |
| BAT3 | BAT3_20210707_043200.wav | 9.764 | 7/7/2021 | 4:32:00 | 1.4359 | 103.74463 | Myotis horsfieldii |
| BAT3 | BAT3_20210707_043217.wav | 5.168 | 7/7/2021 | 4:32:17 | 1.4359 | 103.74463 | Myotis horsfieldii |
| BAT3 | BAT3_20210707_043256.wav | 8.337 | 7/7/2021 | 4:32:56 | 1.4359 | 103.74463 | Scotophilus kuhlii |
| BAT3 | BAT3_20210707_043256.wav | 8.337 | 7/7/2021 | 4:32:56 | 1.4359 | 103.74463 | Myotis horsfieldii |
| BAT3 | BAT3_20210707_043340.wav | 15 | 7/7/2021 | 4:33:40 | 1.4359 | 103.74463 | Myotis horsfieldii |
| BAT3 | BAT3_20210707_043431.wav | 6.004 | 7/7/2021 | 4:34:31 | 1.4359 | 103.74463 | Myotis horsfieldii |
| BAT3 | BAT3_20210707_043452.wav | 12.624 | 7/7/2021 | 4:34:52 | 1.4359 | 103.74463 | Scotophilus kuhlii |
| BAT3 | BAT3_20210707_043528.wav | 8.168 | 7/7/2021 | 4:35:28 | 1.4359 | 103.74463 | Myotis horsfieldii |
| BAT3 | BAT3_20210707_043538.wav | 8.324 | 7/7/2021 | 4:35:38 | 1.4359 | 103.74463 | Scotophilus kuhlii |
| BAT3 | BAT3_20210707_052421.wav | 15 | 7/7/2021 | 5:24:21 | 1.4359 | 103.74463 | Scotophilus kuhlii |
| BAT3 | BAT3_20210707_052421.wav | 15 | 7/7/2021 | 5:24:21 | 1.4359 | 103.74463 | Myotis horsfieldii |
| BAT3 | BAT3_20210707_052436.wav | 4.862 | 7/7/2021 | 5:24:36 | 1.4359 | 103.74463 | Scotophilus kuhlii |
| BAT3 | BAT3_20210707_052447.wav | 5.614 | 7/7/2021 | 5:24:47 | 1.4359 | 103.74463 | Myotis horsfieldii |
| BAT3 | BAT3_20210707_052507.wav | 15 | 7/7/2021 | 5:25:07 | 1.4359 | 103.74463 | Myotis horsfieldii |
| BAT3 | BAT3_20210707_052524.wav | 5.706 | 7/7/2021 | 5:25:24 | 1.4359 | 103.74463 | Myotis horsfieldii |
| BAT3 | BAT3_20210707_052616.wav | 9.364 | 7/7/2021 | 5:26:16 | 1.4359 | 103.74463 | Scotophilus kuhlii |
| BAT3 | BAT3_20210707_052616.wav | 9.364 | 7/7/2021 | 5:26:16 | 1.4359 | 103.74463 | Myotis horsfieldii |
| BAT3 | BAT3_20210707_052626.wav | 12.416 | 7/7/2021 | 5:26:26 | 1.4359 | 103.74463 | Scotophilus kuhlii |
| BAT3 | BAT3_20210707_052626.wav | 12.416 | 7/7/2021 | 5:26:26 | 1.4359 | 103.74463 | Myotis horsfieldii |
| BAT3 | BAT3_20210707_052652.wav | 10.49 | 7/7/2021 | 5:26:52 | 1.4359 | 103.74463 | Scotophilus kuhlii |
| BAT3 | BAT3_20210707_052740.wav | 15 | 7/7/2021 | 5:27:40 | 1.4359 | 103.74463 | Scotophilus kuhlii |
| BAT3 | BAT3_20210707_052740.wav | 15 | 7/7/2021 | 5:27:40 | 1.4359 | 103.74463 | Myotis horsfieldii |
| BAT3 | BAT3_20210707_052755.wav | 9.19 | 7/7/2021 | 5:27:55 | 1.4359 | 103.74463 | Scotophilus kuhlii |
| BAT3 | BAT3_20210707_052817.wav | 5.887 | 7/7/2021 | 5:28:17 | 1.4359 | 103.74463 | Scotophilus kuhlii |
| BAT3 | BAT3_20210707_052834.wav | 13.562 | 7/7/2021 | 5:28:34 | 1.4359 | 103.74463 | Scotophilus kuhlii |
| BAT3 | BAT3_20210707_052943.wav | 9.8 | 7/7/2021 | 5:29:43 | 1.4359 | 103.74463 | Scotophilus kuhlii |
| BAT3 | BAT3_20210707_052943.wav | 9.8 | 7/7/2021 | 5:29:43 | 1.4359 | 103.74463 | Myotis horsfieldii |
| BAT3 | BAT3_20210707_054303.wav | 13.125 | 7/7/2021 | 5:43:03 | 1.4359 | 103.74463 | Scotophilus kuhlii |
| BAT3 | BAT3_20210707_054303.wav | 13.125 | 7/7/2021 | 5:43:03 | 1.4359 | 103.74463 | Myotis horsfieldii |
| BAT3 | BAT3_20210707_054320.wav | 10.914 | 7/7/2021 | 5:43:20 | 1.4359 | 103.74463 | Scotophilus kuhlii |
| BAT3 | BAT3_20210707_054320.wav | 10.914 | 7/7/2021 | 5:43:20 | 1.4359 | 103.74463 | Myotis horsfieldii |
| BAT3 | BAT3_20210707_054356.wav | 7.365 | 7/7/2021 | 5:43:56 | 1.4359 | 103.74463 | Myotis horsfieldii |
| BAT3 | BAT3_20210707_054404.wav | 7.33 | 7/7/2021 | 5:44:04 | 1.4359 | 103.74463 | Myotis horsfieldii |
| BAT3 | BAT3_20210707_054418.wav | 15 | 7/7/2021 | 5:44:18 | 1.4359 | 103.74463 | Scotophilus kuhlii |
| BAT3 | BAT3_20210707_054418.wav | 15 | 7/7/2021 | 5:44:18 | 1.4359 | 103.74463 | Myotis horsfieldii |
| BAT3 | BAT3_20210707_054433.wav | 15 | 7/7/2021 | 5:44:33 | 1.4359 | 103.74463 | Myotis horsfieldii |
| BAT3 | BAT3_20210707_054449.wav | 4.672 | 7/7/2021 | 5:44:49 | 1.4359 | 103.74463 | Myotis horsfieldii |
| BAT3 | BAT3_20210707_054504.wav | 11.404 | 7/7/2021 | 5:45:04 | 1.4359 | 103.74463 | Scotophilus kuhlii |
| BAT3 | BAT3_20210707_054528.wav | 9.102 | 7/7/2021 | 5:45:28 | 1.4359 | 103.74463 | Scotophilus kuhlii |
| BAT3 | BAT3_20210707_054528.wav | 9.102 | 7/7/2021 | 5:45:28 | 1.4359 | 103.74463 | Myotis horsfieldii |
| BAT3 | BAT3_20210707_054543.wav | 10.61 | 7/7/2021 | 5:45:43 | 1.4359 | 103.74463 | Myotis horsfieldii |
| BAT3 | BAT3_20210707_054608.wav | 9.56 | 7/7/2021 | 5:46:08 | 1.4359 | 103.74463 | Scotophilus kuhlii |
| BAT3 | BAT3_20210707_054634.wav | 15 | 7/7/2021 | 5:46:34 | 1.4359 | 103.74463 | Scotophilus kuhlii |
| BAT3 | BAT3_20210707_054738.wav | 7.119 | 7/7/2021 | 5:47:38 | 1.4359 | 103.74463 | Scotophilus kuhlii |
| BAT3 | BAT3_20210707_054750.wav | 7.479 | 7/7/2021 | 5:47:50 | 1.4359 | 103.74463 | Myotis horsfieldii |
| BAT3 | BAT3_20210707_054827.wav | 15 | 7/7/2021 | 5:48:27 | 1.4359 | 103.74463 | Scotophilus kuhlii |
| BAT3 | BAT3_20210707_054827.wav | 15 | 7/7/2021 | 5:48:27 | 1.4359 | 103.74463 | Myotis horsfieldii |
| BAT3 | BAT3_20210707_054842.wav | 13.023 | 7/7/2021 | 5:48:42 | 1.4359 | 103.74463 | Scotophilus kuhlii |
| BAT3 | BAT3_20210707_054842.wav | 13.023 | 7/7/2021 | 5:48:42 | 1.4359 | 103.74463 | Myotis horsfieldii |
| BAT3 | BAT3_20210707_060533.wav | 15 | 7/7/2021 | 6:05:33 | 1.4359 | 103.74463 | Scotophilus kuhlii |
| BAT3 | BAT3_20210707_060533.wav | 15 | 7/7/2021 | 6:05:33 | 1.4359 | 103.74463 | Myotis horsfieldii |
| BAT3 | BAT3_20210707_060548.wav | 13.5 | 7/7/2021 | 6:05:48 | 1.4359 | 103.74463 | Myotis horsfieldii |
| BAT3 | BAT3_20210707_060603.wav | 7.13 | 7/7/2021 | 6:06:03 | 1.4359 | 103.74463 | Myotis horsfieldii |
| BAT3 | BAT3_20210707_060806.wav | 11.899 | 7/7/2021 | 6:08:06 | 1.4359 | 103.74463 | Scotophilus kuhlii |
| BAT3 | BAT3_20210707_060854.wav | 9.901 | 7/7/2021 | 6:08:54 | 1.4359 | 103.74463 | Myotis horsfieldii |
| BAT3 | BAT3_20210707_064109.wav | 15 | 7/7/2021 | 6:41:09 | 1.4359 | 103.74463 | Scotophilus kuhlii |
| BAT3 | BAT3_20210707_064109.wav | 15 | 7/7/2021 | 6:41:09 | 1.4359 | 103.74463 | Saccolaimus saccolaimus |
| BAT3 | BAT3_20210707_064109.wav | 15 | 7/7/2021 | 6:41:09 | 1.4359 | 103.74463 | Myotis horsfieldii |
| BAT3 | BAT3_20210707_064124.wav | 15 | 7/7/2021 | 6:41:24 | 1.4359 | 103.74463 | Saccolaimus saccolaimus |
| BAT3 | BAT3_20210707_064124.wav | 15 | 7/7/2021 | 6:41:24 | 1.4359 | 103.74463 | Myotis horsfieldii |
| BAT3 | BAT3_20210707_064139.wav | 15 | 7/7/2021 | 6:41:39 | 1.4359 | 103.74463 | Scotophilus kuhlii |
| BAT3 | BAT3_20210707_064139.wav | 15 | 7/7/2021 | 6:41:39 | 1.4359 | 103.74463 | Myotis horsfieldii |
| BAT3 | BAT3_20210707_064155.wav | 15 | 7/7/2021 | 6:41:55 | 1.4359 | 103.74463 | Scotophilus kuhlii |
| BAT3 | BAT3_20210707_064155.wav | 15 | 7/7/2021 | 6:41:55 | 1.4359 | 103.74463 | Myotis horsfieldii |
| BAT3 | BAT3_20210707_064210.wav | 15 | 7/7/2021 | 6:42:10 | 1.4359 | 103.74463 | Scotophilus kuhlii |
| BAT3 | BAT3_20210707_064210.wav | 15 | 7/7/2021 | 6:42:10 | 1.4359 | 103.74463 | Saccolaimus saccolaimus |
| BAT3 | BAT3_20210707_064225.wav | 15 | 7/7/2021 | 6:42:25 | 1.4359 | 103.74463 | Scotophilus kuhlii |
| BAT3 | BAT3_20210707_064225.wav | 15 | 7/7/2021 | 6:42:25 | 1.4359 | 103.74463 | Saccolaimus saccolaimus |
| BAT3 | BAT3_20210707_064225.wav | 15 | 7/7/2021 | 6:42:25 | 1.4359 | 103.74463 | Myotis horsfieldii |
| BAT3 | BAT3_20210707_064240.wav | 4.493 | 7/7/2021 | 6:42:40 | 1.4359 | 103.74463 | Myotis horsfieldii |
| BAT3 | BAT3_20210707_064245.wav | 15 | 7/7/2021 | 6:42:45 | 1.4359 | 103.74463 | Scotophilus kuhlii |
| BAT3 | BAT3_20210707_064245.wav | 15 | 7/7/2021 | 6:42:45 | 1.4359 | 103.74463 | Saccolaimus saccolaimus |
| BAT3 | BAT3_20210707_064300.wav | 15 | 7/7/2021 | 6:43:00 | 1.4359 | 103.74463 | Scotophilus kuhlii |
| BAT3 | BAT3_20210707_064300.wav | 15 | 7/7/2021 | 6:43:00 | 1.4359 | 103.74463 | Saccolaimus saccolaimus |
| BAT3 | BAT3_20210707_064315.wav | 15 | 7/7/2021 | 6:43:15 | 1.4359 | 103.74463 | Scotophilus kuhlii |
| BAT3 | BAT3_20210707_064315.wav | 15 | 7/7/2021 | 6:43:15 | 1.4359 | 103.74463 | Saccolaimus saccolaimus |
| BAT3 | BAT3_20210707_064330.wav | 15 | 7/7/2021 | 6:43:30 | 1.4359 | 103.74463 | Scotophilus kuhlii |
| BAT3 | BAT3_20210707_064330.wav | 15 | 7/7/2021 | 6:43:30 | 1.4359 | 103.74463 | Saccolaimus saccolaimus |
| BAT3 | BAT3_20210707_064330.wav | 15 | 7/7/2021 | 6:43:30 | 1.4359 | 103.74463 | Myotis horsfieldii |

| Station | File name | Duration | Date | Time | Lat | Long | Species |
|---|---|---|---|---|---|---|---|
| BAT3 | BAT3_20210707_064346.wav | 15 | 7/7/2021 | 6:43:46 | 1.4359 | 103.74463 | Scotophilus kuhlii |
| BAT3 | BAT3_20210707_064346.wav | 15 | 7/7/2021 | 6:43:46 | 1.4359 | 103.74463 | Saccolaimus saccolaimus |
| BAT3 | BAT3_20210707_064346.wav | 15 | 7/7/2021 | 6:43:46 | 1.4359 | 103.74463 | Myotis horsfieldii |
| BAT3 | BAT3_20210707_064401.wav | 15 | 7/7/2021 | 6:44:01 | 1.4359 | 103.74463 | Scotophilus kuhlii |
| BAT3 | BAT3_20210707_064401.wav | 15 | 7/7/2021 | 6:44:01 | 1.4359 | 103.74463 | Saccolaimus saccolaimus |
| BAT3 | BAT3_20210707_064416.wav | 5.646 | 7/7/2021 | 6:44:16 | 1.4359 | 103.74463 | Scotophilus kuhlii |
| BAT3 | BAT3_20210707_064416.wav | 5.646 | 7/7/2021 | 6:44:16 | 1.4359 | 103.74463 | Saccolaimus saccolaimus |
| BAT3 | BAT3_20210707_064423.wav | 15 | 7/7/2021 | 6:44:23 | 1.4359 | 103.74463 | Scotophilus kuhlii |
| BAT3 | BAT3_20210707_064423.wav | 15 | 7/7/2021 | 6:44:23 | 1.4359 | 103.74463 | Saccolaimus saccolaimus |
| BAT3 | BAT3_20210707_064423.wav | 15 | 7/7/2021 | 6:44:23 | 1.4359 | 103.74463 | Myotis horsfieldii |
| BAT3 | BAT3_20210707_064438.wav | 15 | 7/7/2021 | 6:44:38 | 1.4359 | 103.74463 | Scotophilus kuhlii |
| BAT3 | BAT3_20210707_064438.wav | 15 | 7/7/2021 | 6:44:38 | 1.4359 | 103.74463 | Saccolaimus saccolaimus |
| BAT3 | BAT3_20210707_064438.wav | 15 | 7/7/2021 | 6:44:38 | 1.4359 | 103.74463 | Myotis horsfieldii |
| BAT3 | BAT3_20210707_064454.wav | 14.018 | 7/7/2021 | 6:44:54 | 1.4359 | 103.74463 | Scotophilus kuhlii |
| BAT3 | BAT3_20210707_064454.wav | 14.018 | 7/7/2021 | 6:44:54 | 1.4359 | 103.74463 | Saccolaimus saccolaimus |
| BAT3 | BAT3_20210707_064454.wav | 14.018 | 7/7/2021 | 6:44:54 | 1.4359 | 103.74463 | Myotis horsfieldii |
| BAT3 | BAT3_20210707_064512.wav | 15 | 7/7/2021 | 6:45:12 | 1.4359 | 103.74463 | Scotophilus kuhlii |
| BAT3 | BAT3_20210707_064527.wav | 15 | 7/7/2021 | 6:45:27 | 1.4359 | 103.74463 | Scotophilus kuhlii |
| BAT3 | BAT3_20210707_064542.wav | 15 | 7/7/2021 | 6:45:42 | 1.4359 | 103.74463 | Scotophilus kuhlii |
| BAT3 | BAT3_20210707_064602.wav | 15 | 7/7/2021 | 6:46:02 | 1.4359 | 103.74463 | Scotophilus kuhlii |
| BAT3 | BAT3_20210707_064602.wav | 15 | 7/7/2021 | 6:46:02 | 1.4359 | 103.74463 | Saccolaimus saccolaimus |
| BAT3 | BAT3_20210707_064602.wav | 15 | 7/7/2021 | 6:46:02 | 1.4359 | 103.74463 | Myotis horsfieldii |
| BAT3 | BAT3_20210707_064617.wav | 15 | 7/7/2021 | 6:46:17 | 1.4359 | 103.74463 | Scotophilus kuhlii |
| BAT3 | BAT3_20210707_064617.wav | 15 | 7/7/2021 | 6:46:17 | 1.4359 | 103.74463 | Saccolaimus saccolaimus |
| BAT3 | BAT3_20210707_064617.wav | 15 | 7/7/2021 | 6:46:17 | 1.4359 | 103.74463 | Scotophilus kuhlii |
| BAT3 | BAT3_20210707_064632.wav | 15 | 7/7/2021 | 6:46:32 | 1.4359 | 103.74463 | Scotophilus kuhlii |
| BAT3 | BAT3_20210707_064632.wav | 15 | 7/7/2021 | 6:46:32 | 1.4359 | 103.74463 | Myotis horsfieldii |
| BAT3 | BAT3_20210707_064647.wav | 15 | 7/7/2021 | 6:46:47 | 1.4359 | 103.74463 | Scotophilus kuhlii |
| BAT3 | BAT3_20210707_195314.wav | 15 | 7/7/2021 | 19:53:14 | 1.4359 | 103.74463 | Scotophilus kuhlii |
| BAT3 | BAT3_20210707_195314.wav | 15 | 7/7/2021 | 19:53:14 | 1.4359 | 103.74463 | Myotis horsfieldii |
| BAT3 | BAT3_20210707_195329.wav | 15 | 7/7/2021 | 19:53:29 | 1.4359 | 103.74463 | Scotophilus kuhlii |
| BAT3 | BAT3_20210707_195329.wav | 15 | 7/7/2021 | 19:53:29 | 1.4359 | 103.74463 | Myotis horsfieldii |
| BAT3 | BAT3_20210707_195344.wav | 8.842 | 7/7/2021 | 19:53:44 | 1.4359 | 103.74463 | Scotophilus kuhlii |
| BAT3 | BAT3_20210707_195344.wav | 8.842 | 7/7/2021 | 19:53:44 | 1.4359 | 103.74463 | Myotis horsfieldii |
| BAT3 | BAT3_20210707_195354.wav | 12.612 | 7/7/2021 | 19:53:54 | 1.4359 | 103.74463 | Scotophilus kuhlii |
| BAT3 | BAT3_20210707_195354.wav | 12.612 | 7/7/2021 | 19:53:54 | 1.4359 | 103.74463 | Myotis horsfieldii |
| BAT3 | BAT3_20210707_195407.wav | 15 | 7/7/2021 | 19:54:07 | 1.4359 | 103.74463 | Scotophilus kuhlii |
| BAT3 | BAT3_20210707_195407.wav | 15 | 7/7/2021 | 19:54:07 | 1.4359 | 103.74463 | Myotis horsfieldii |
| BAT3 | BAT3_20210707_195422.wav | 15 | 7/7/2021 | 19:54:22 | 1.4359 | 103.74463 | Scotophilus kuhlii |
| BAT3 | BAT3_20210707_195422.wav | 15 | 7/7/2021 | 19:54:22 | 1.4359 | 103.74463 | Myotis horsfieldii |
| BAT3 | BAT3_20210707_195437.wav | 15 | 7/7/2021 | 19:54:37 | 1.4359 | 103.74463 | Scotophilus kuhlii |
| BAT3 | BAT3_20210707_195437.wav | 15 | 7/7/2021 | 19:54:37 | 1.4359 | 103.74463 | Myotis horsfieldii |
| BAT3 | BAT3_20210707_195452.wav | 15 | 7/7/2021 | 19:54:52 | 1.4359 | 103.74463 | Scotophilus kuhlii |
| BAT3 | BAT3_20210707_195452.wav | 15 | 7/7/2021 | 19:54:52 | 1.4359 | 103.74463 | Myotis horsfieldii |
| BAT3 | BAT3_20210707_195508.wav | 15 | 7/7/2021 | 19:55:08 | 1.4359 | 103.74463 | Scotophilus kuhlii |
| BAT3 | BAT3_20210707_195508.wav | 15 | 7/7/2021 | 19:55:08 | 1.4359 | 103.74463 | Myotis horsfieldii |
| BAT3 | BAT3_20210707_195530.wav | 15 | 7/7/2021 | 19:55:30 | 1.4359 | 103.74463 | Scotophilus kuhlii |
| BAT3 | BAT3_20210707_195547.wav | 6.674 | 7/7/2021 | 19:55:47 | 1.4359 | 103.74463 | Scotophilus kuhlii |
| BAT3 | BAT3_20210707_195554.wav | 4.72 | 7/7/2021 | 19:55:54 | 1.4359 | 103.74463 | Scotophilus kuhlii |
| BAT3 | BAT3_20210707_195554.wav | 4.72 | 7/7/2021 | 19:55:54 | 1.4359 | 103.74463 | Myotis horsfieldii |
| BAT3 | BAT3_20210707_195559.wav | 15 | 7/7/2021 | 19:55:59 | 1.4359 | 103.74463 | Scotophilus kuhlii |
| BAT3 | BAT3_20210707_195559.wav | 15 | 7/7/2021 | 19:55:59 | 1.4359 | 103.74463 | Myotis horsfieldii |
| BAT3 | BAT3_20210707_195614.wav | 15 | 7/7/2021 | 19:56:14 | 1.4359 | 103.74463 | Scotophilus kuhlii |
| BAT3 | BAT3_20210707_195614.wav | 15 | 7/7/2021 | 19:56:14 | 1.4359 | 103.74463 | Myotis horsfieldii |
| BAT3 | BAT3_20210707_195629.wav | 15 | 7/7/2021 | 19:56:29 | 1.4359 | 103.74463 | Scotophilus kuhlii |
| BAT3 | BAT3_20210707_195629.wav | 15 | 7/7/2021 | 19:56:29 | 1.4359 | 103.74463 | Myotis horsfieldii |
| BAT3 | BAT3_20210707_195644.wav | 15 | 7/7/2021 | 19:56:44 | 1.4359 | 103.74463 | Scotophilus kuhlii |
| BAT3 | BAT3_20210707_195644.wav | 15 | 7/7/2021 | 19:56:44 | 1.4359 | 103.74463 | Myotis horsfieldii |
| BAT3 | BAT3_20210707_195659.wav | 15 | 7/7/2021 | 19:56:59 | 1.4359 | 103.74463 | Scotophilus kuhlii |
| BAT3 | BAT3_20210707_195659.wav | 15 | 7/7/2021 | 19:56:59 | 1.4359 | 103.74463 | Myotis horsfieldii |
| BAT3 | BAT3_20210707_195715.wav | 15 | 7/7/2021 | 19:57:15 | 1.4359 | 103.74463 | Scotophilus kuhlii |
| BAT3 | BAT3_20210707_195715.wav | 15 | 7/7/2021 | 19:57:15 | 1.4359 | 103.74463 | Myotis horsfieldii |
| BAT3 | BAT3_20210707_195730.wav | 15 | 7/7/2021 | 19:57:30 | 1.4359 | 103.74463 | Scotophilus kuhlii |
| BAT3 | BAT3_20210707_195730.wav | 15 | 7/7/2021 | 19:57:30 | 1.4359 | 103.74463 | Myotis horsfieldii |
| BAT3 | BAT3_20210707_195745.wav | 15 | 7/7/2021 | 19:57:45 | 1.4359 | 103.74463 | Scotophilus kuhlii |
| BAT3 | BAT3_20210707_195745.wav | 15 | 7/7/2021 | 19:57:45 | 1.4359 | 103.74463 | Taphozous melanopogon |
| BAT3 | BAT3_20210707_195745.wav | 15 | 7/7/2021 | 19:57:45 | 1.4359 | 103.74463 | Myotis horsfieldii |
| BAT3 | BAT3_20210707_195800.wav | 15 | 7/7/2021 | 19:58:00 | 1.4359 | 103.74463 | Scotophilus kuhlii |
| BAT3 | BAT3_20210707_195800.wav | 15 | 7/7/2021 | 19:58:00 | 1.4359 | 103.74463 | Myotis horsfieldii |
| BAT3 | BAT3_20210707_195815.wav | 15 | 7/7/2021 | 19:58:15 | 1.4359 | 103.74463 | Scotophilus kuhlii |
| BAT3 | BAT3_20210707_195815.wav | 15 | 7/7/2021 | 19:58:15 | 1.4359 | 103.74463 | Myotis horsfieldii |
| BAT3 | BAT3_20210707_195830.wav | 15 | 7/7/2021 | 19:58:30 | 1.4359 | 103.74463 | Scotophilus kuhlii |
| BAT3 | BAT3_20210707_195830.wav | 15 | 7/7/2021 | 19:58:30 | 1.4359 | 103.74463 | Myotis horsfieldii |
| BAT3 | BAT3_20210707_195845.wav | 15 | 7/7/2021 | 19:58:45 | 1.4359 | 103.74463 | Scotophilus kuhlii |
| BAT3 | BAT3_20210707_195845.wav | 15 | 7/7/2021 | 19:58:45 | 1.4359 | 103.74463 | Myotis horsfieldii |
| BAT3 | BAT3_20210707_202000.wav | 15 | 7/7/2021 | 20:20:00 | 1.4359 | 103.74463 | Scotophilus kuhlii |
| BAT3 | BAT3_20210707_202000.wav | 15 | 7/7/2021 | 20:20:00 | 1.4359 | 103.74463 | Myotis horsfieldii |
| BAT3 | BAT3_20210707_202015.wav | 15 | 7/7/2021 | 20:20:15 | 1.4359 | 103.74463 | Scotophilus kuhlii |
| BAT3 | BAT3_20210707_202015.wav | 15 | 7/7/2021 | 20:20:15 | 1.4359 | 103.74463 | Myotis horsfieldii |
| BAT3 | BAT3_20210707_202030.wav | 12.436 | 7/7/2021 | 20:20:30 | 1.4359 | 103.74463 | Myotis horsfieldii |
| BAT3 | BAT3_20210707_202103.wav | 15 | 7/7/2021 | 20:21:03 | 1.4359 | 103.74463 | Scotophilus kuhlii |

| Station | File name | Duration | Date | Time | Lat | Long | Species |
|---|---|---|---|---|---|---|---|
| BAT3 | BAT3_20210707_202103.wav | 15 | 7/7/2021 | 20:21:03 | 1.4359 | 103.74463 | Myotis horsfieldii |
| BAT3 | BAT3_20210707_202118.wav | 15 | 7/7/2021 | 20:21:18 | 1.4359 | 103.74463 | Scotophilus kuhlii |
| BAT3 | BAT3_20210707_202118.wav | 15 | 7/7/2021 | 20:21:18 | 1.4359 | 103.74463 | Myotis horsfieldii |
| BAT3 | BAT3_20210707_202133.wav | 15 | 7/7/2021 | 20:21:33 | 1.4359 | 103.74463 | Scotophilus kuhlii |
| BAT3 | BAT3_20210707_202133.wav | 15 | 7/7/2021 | 20:21:33 | 1.4359 | 103.74463 | Myotis horsfieldii |
| BAT3 | BAT3_20210707_202148.wav | 15 | 7/7/2021 | 20:21:48 | 1.4359 | 103.74463 | Scotophilus kuhlii |
| BAT3 | BAT3_20210707_202212.wav | 15 | 7/7/2021 | 20:22:12 | 1.4359 | 103.74463 | Scotophilus kuhlii |
| BAT3 | BAT3_20210707_202212.wav | 15 | 7/7/2021 | 20:22:12 | 1.4359 | 103.74463 | Myotis horsfieldii |
| BAT3 | BAT3_20210707_202227.wav | 8.898 | 7/7/2021 | 20:22:27 | 1.4359 | 103.74463 | Scotophilus kuhlii |
| BAT3 | BAT3_20210707_202239.wav | 15 | 7/7/2021 | 20:22:39 | 1.4359 | 103.74463 | Scotophilus kuhlii |
| BAT3 | BAT3_20210707_202239.wav | 15 | 7/7/2021 | 20:22:39 | 1.4359 | 103.74463 | Myotis horsfieldii |
| BAT3 | BAT3_20210707_202254.wav | 15 | 7/7/2021 | 20:22:54 | 1.4359 | 103.74463 | Scotophilus kuhlii |
| BAT3 | BAT3_20210707_202254.wav | 15 | 7/7/2021 | 20:22:54 | 1.4359 | 103.74463 | Myotis horsfieldii |
| BAT3 | BAT3_20210707_202309.wav | 15 | 7/7/2021 | 20:23:09 | 1.4359 | 103.74463 | Scotophilus kuhlii |
| BAT3 | BAT3_20210707_202309.wav | 15 | 7/7/2021 | 20:23:09 | 1.4359 | 103.74463 | Myotis horsfieldii |
| BAT3 | BAT3_20210707_202324.wav | 10.812 | 7/7/2021 | 20:23:24 | 1.4359 | 103.74463 | Myotis horsfieldii |
| BAT3 | BAT3_20210707_202336.wav | 15 | 7/7/2021 | 20:23:36 | 1.4359 | 103.74463 | Myotis horsfieldii |
| BAT3 | BAT3_20210707_202336.wav | 15 | 7/7/2021 | 20:23:36 | 1.4359 | 103.74463 | Pipistrellus javanicus |
| BAT3 | BAT3_20210707_202351.wav | 15 | 7/7/2021 | 20:23:51 | 1.4359 | 103.74463 | Scotophilus kuhlii |
| BAT3 | BAT3_20210707_202351.wav | 15 | 7/7/2021 | 20:23:51 | 1.4359 | 103.74463 | Myotis horsfieldii |
| BAT3 | BAT3_20210707_202406.wav | 15 | 7/7/2021 | 20:24:06 | 1.4359 | 103.74463 | Scotophilus kuhlii |
| BAT3 | BAT3_20210707_202406.wav | 15 | 7/7/2021 | 20:24:06 | 1.4359 | 103.74463 | Myotis horsfieldii |
| BAT3 | BAT3_20210707_202421.wav | 9.064 | 7/7/2021 | 20:24:21 | 1.4359 | 103.74463 | Scotophilus kuhlii |
| BAT3 | BAT3_20210707_202421.wav | 9.064 | 7/7/2021 | 20:24:21 | 1.4359 | 103.74463 | Myotis horsfieldii |
| BAT3 | BAT3_20210707_202438.wav | 15 | 7/7/2021 | 20:24:38 | 1.4359 | 103.74463 | Scotophilus kuhlii |
| BAT3 | BAT3_20210707_202502.wav | 15 | 7/7/2021 | 20:25:02 | 1.4359 | 103.74463 | Scotophilus kuhlii |
| BAT3 | BAT3_20210707_202502.wav | 15 | 7/7/2021 | 20:25:02 | 1.4359 | 103.74463 | Myotis horsfieldii |
| BAT3 | BAT3_20210707_202518.wav | 5.954 | 7/7/2021 | 20:25:18 | 1.4359 | 103.74463 | Myotis horsfieldii |
| BAT3 | BAT3_20210707_202525.wav | 15 | 7/7/2021 | 20:25:25 | 1.4359 | 103.74463 | Scotophilus kuhlii |
| BAT3 | BAT3_20210707_202540.wav | 15 | 7/7/2021 | 20:25:40 | 1.4359 | 103.74463 | Scotophilus kuhlii |
| BAT3 | BAT3_20210707_204404.wav | 15 | 7/7/2021 | 20:44:04 | 1.4359 | 103.74463 | Myotis horsfieldii |
| BAT3 | BAT3_20210707_204444.wav | 8.994 | 7/7/2021 | 20:44:44 | 1.4359 | 103.74463 | Myotis horsfieldii |
| BAT3 | BAT3_20210707_204454.wav | 15 | 7/7/2021 | 20:44:54 | 1.4359 | 103.74463 | Scotophilus kuhlii |
| BAT3 | BAT3_20210707_204509.wav | 15 | 7/7/2021 | 20:45:09 | 1.4359 | 103.74463 | Scotophilus kuhlii |
| BAT3 | BAT3_20210707_204509.wav | 15 | 7/7/2021 | 20:45:09 | 1.4359 | 103.74463 | Myotis horsfieldii |
| BAT3 | BAT3_20210707_204524.wav | 4.446 | 7/7/2021 | 20:45:24 | 1.4359 | 103.74463 | Myotis horsfieldii |
| BAT3 | BAT3_20210707_204533.wav | 15 | 7/7/2021 | 20:45:33 | 1.4359 | 103.74463 | Scotophilus kuhlii |
| BAT3 | BAT3_20210707_204533.wav | 15 | 7/7/2021 | 20:45:33 | 1.4359 | 103.74463 | Myotis horsfieldii |
| BAT3 | BAT3_20210707_204618.wav | 15 | 7/7/2021 | 20:46:18 | 1.4359 | 103.74463 | Scotophilus kuhlii |
| BAT3 | BAT3_20210707_204618.wav | 15 | 7/7/2021 | 20:46:18 | 1.4359 | 103.74463 | Myotis horsfieldii |
| BAT3 | BAT3_20210707_204636.wav | 15 | 7/7/2021 | 20:46:36 | 1.4359 | 103.74463 | Myotis horsfieldii |
| BAT3 | BAT3_20210707_204657.wav | 13.924 | 7/7/2021 | 20:46:57 | 1.4359 | 103.74463 | Scotophilus kuhlii |
| BAT3 | BAT3_20210707_204713.wav | 6.46 | 7/7/2021 | 20:47:13 | 1.4359 | 103.74463 | Myotis horsfieldii |
| BAT3 | BAT3_20210707_204727.wav | 9.409 | 7/7/2021 | 20:47:27 | 1.4359 | 103.74463 | Myotis horsfieldii |
| BAT3 | BAT3_20210707_204740.wav | 5.975 | 7/7/2021 | 20:47:40 | 1.4359 | 103.74463 | Myotis horsfieldii |
| BAT3 | BAT3_20210707_204752.wav | 15 | 7/7/2021 | 20:47:52 | 1.4359 | 103.74463 | Scotophilus kuhlii |
| BAT3 | BAT3_20210707_204811.wav | 15 | 7/7/2021 | 20:48:11 | 1.4359 | 103.74463 | Scotophilus kuhlii |
| BAT3 | BAT3_20210707_204811.wav | 15 | 7/7/2021 | 20:48:11 | 1.4359 | 103.74463 | Myotis horsfieldii |
| BAT3 | BAT3_20210707_204827.wav | 15 | 7/7/2021 | 20:48:27 | 1.4359 | 103.74463 | Myotis horsfieldii |
| BAT3 | BAT3_20210707_204848.wav | 12.466 | 7/7/2021 | 20:48:48 | 1.4359 | 103.74463 | Scotophilus kuhlii |
| BAT3 | BAT3_20210707_204903.wav | 15 | 7/7/2021 | 20:49:03 | 1.4359 | 103.74463 | Myotis horsfieldii |
| BAT3 | BAT3_20210707_204924.wav | 4.924 | 7/7/2021 | 20:49:24 | 1.4359 | 103.74463 | Myotis horsfieldii |
| BAT3 | BAT3_20210707_204933.wav | 8.772 | 7/7/2021 | 20:49:33 | 1.4359 | 103.74463 | Scotophilus kuhlii |
| BAT3 | BAT3_20210707_204943.wav | 14.593 | 7/7/2021 | 20:49:43 | 1.4359 | 103.74463 | Myotis horsfieldii |
| BAT3 | BAT3_20210707_211500.wav | 10.937 | 7/7/2021 | 21:15:00 | 1.4359 | 103.74463 | Myotis horsfieldii |
| BAT3 | BAT3_20210707_211517.wav | 15 | 7/7/2021 | 21:15:17 | 1.4359 | 103.74463 | Saccolaimus saccolaimus |
| BAT3 | BAT3_20210707_211532.wav | 15 | 7/7/2021 | 21:15:32 | 1.4359 | 103.74463 | Scotophilus kuhlii |
| BAT3 | BAT3_20210707_211532.wav | 15 | 7/7/2021 | 21:15:32 | 1.4359 | 103.74463 | Saccolaimus saccolaimus |
| BAT3 | BAT3_20210707_211548.wav | 15 | 7/7/2021 | 21:15:48 | 1.4359 | 103.74463 | Scotophilus kuhlii |
| BAT3 | BAT3_20210707_211548.wav | 15 | 7/7/2021 | 21:15:48 | 1.4359 | 103.74463 | Myotis horsfieldii |
| BAT3 | BAT3_20210707_211616.wav | 14.514 | 7/7/2021 | 21:16:16 | 1.4359 | 103.74463 | Scotophilus kuhlii |
| BAT3 | BAT3_20210707_211616.wav | 14.514 | 7/7/2021 | 21:16:16 | 1.4359 | 103.74463 | Myotis horsfieldii |
| BAT3 | BAT3_20210707_211639.wav | 15 | 7/7/2021 | 21:16:39 | 1.4359 | 103.74463 | Myotis horsfieldii |
| BAT3 | BAT3_20210707_211724.wav | 4.775 | 7/7/2021 | 21:17:24 | 1.4359 | 103.74463 | Scotophilus kuhlii |
| BAT3 | BAT3_20210707_211732.wav | 3.994 | 7/7/2021 | 21:17:32 | 1.4359 | 103.74463 | Scotophilus kuhlii |
| BAT3 | BAT3_20210707_211740.wav | 15 | 7/7/2021 | 21:17:40 | 1.4359 | 103.74463 | Myotis horsfieldii |
| BAT3 | BAT3_20210707_211755.wav | 14.126 | 7/7/2021 | 21:17:55 | 1.4359 | 103.74463 | Saccolaimus saccolaimus |
| BAT3 | BAT3_20210707_211755.wav | 14.126 | 7/7/2021 | 21:17:55 | 1.4359 | 103.74463 | Myotis horsfieldii |
| BAT3 | BAT3_20210707_211836.wav | 15 | 7/7/2021 | 21:18:36 | 1.4359 | 103.74463 | Scotophilus kuhlii |
| BAT3 | BAT3_20210707_211901.wav | 12.269 | 7/7/2021 | 21:19:01 | 1.4359 | 103.74463 | Scotophilus kuhlii |
| BAT3 | BAT3_20210707_211922.wav | 10.456 | 7/7/2021 | 21:19:22 | 1.4359 | 103.74463 | Scotophilus kuhlii |
| BAT3 | BAT3_20210707_211950.wav | 15 | 7/7/2021 | 21:19:50 | 1.4359 | 103.74463 | Scotophilus kuhlii |
| BAT3 | BAT3_20210707_211950.wav | 15 | 7/7/2021 | 21:19:50 | 1.4359 | 103.74463 | Myotis horsfieldii |
| BAT3 | BAT3_20210707_212005.wav | 15 | 7/7/2021 | 21:20:05 | 1.4359 | 103.74463 | Scotophilus kuhlii |
| BAT3 | BAT3_20210707_212005.wav | 15 | 7/7/2021 | 21:20:05 | 1.4359 | 103.74463 | Myotis horsfieldii |
| BAT3 | BAT3_20210707_212020.wav | 15 | 7/7/2021 | 21:20:20 | 1.4359 | 103.74463 | Myotis horsfieldii |
| BAT3 | BAT3_20210707_212035.wav | 13.967 | 7/7/2021 | 21:20:35 | 1.4359 | 103.74463 | Myotis horsfieldii |
| BAT3 | BAT3_20210707_212052.wav | 7.237 | 7/7/2021 | 21:20:52 | 1.4359 | 103.74463 | Myotis horsfieldii |
| BAT3 | BAT3_20210707_213245.wav | 6.824 | 7/7/2021 | 21:32:45 | 1.4359 | 103.74463 | Myotis horsfieldii |
| BAT3 | BAT3_20210707_213329.wav | 15 | 7/7/2021 | 21:33:29 | 1.4359 | 103.74463 | Myotis horsfieldii |

| Station | File name | Duration | Date | Time | Lat | Long | Species |
|---|---|---|---|---|---|---|---|
| BAT3 | BAT3_20210707_213345.wav | 6.051 | 7/7/2021 | 21:33:45 | 1.4359 | 103.74463 | Myotis horsfieldii |
| BAT3 | BAT3_20210707_213359.wav | 15 | 7/7/2021 | 21:33:59 | 1.4359 | 103.74463 | Saccolaimus saccolaimus |
| BAT3 | BAT3_20210707_213422.wav | 15 | 7/7/2021 | 21:34:22 | 1.4359 | 103.74463 | Saccolaimus saccolaimus |
| BAT3 | BAT3_20210707_213437.wav | 15 | 7/7/2021 | 21:34:37 | 1.4359 | 103.74463 | Saccolaimus saccolaimus |
| BAT3 | BAT3_20210707_213437.wav | 15 | 7/7/2021 | 21:34:37 | 1.4359 | 103.74463 | Myotis horsfieldii |
| BAT3 | BAT3_20210707_213453.wav | 15 | 7/7/2021 | 21:34:53 | 1.4359 | 103.74463 | Saccolaimus saccolaimus |
| BAT3 | BAT3_20210707_213453.wav | 15 | 7/7/2021 | 21:34:53 | 1.4359 | 103.74463 | Myotis horsfieldii |
| BAT3 | BAT3_20210707_213519.wav | 15 | 7/7/2021 | 21:35:19 | 1.4359 | 103.74463 | Scotophilus kuhlii |
| BAT3 | BAT3_20210707_213519.wav | 15 | 7/7/2021 | 21:35:19 | 1.4359 | 103.74463 | Saccolaimus saccolaimus |
| BAT3 | BAT3_20210707_213519.wav | 15 | 7/7/2021 | 21:35:19 | 1.4359 | 103.74463 | Myotis horsfieldii |
| BAT3 | BAT3_20210707_213546.wav | 11.894 | 7/7/2021 | 21:35:46 | 1.4359 | 103.74463 | Saccolaimus saccolaimus |
| BAT3 | BAT3_20210707_213625.wav | 13.549 | 7/7/2021 | 21:36:25 | 1.4359 | 103.74463 | Saccolaimus saccolaimus |
| BAT3 | BAT3_20210707_213625.wav | 13.549 | 7/7/2021 | 21:36:25 | 1.4359 | 103.74463 | Myotis horsfieldii |
| BAT3 | BAT3_20210707_213648.wav | 15 | 7/7/2021 | 21:36:48 | 1.4359 | 103.74463 | Scotophilus kuhlii |
| BAT3 | BAT3_20210707_213648.wav | 15 | 7/7/2021 | 21:36:48 | 1.4359 | 103.74463 | Saccolaimus saccolaimus |
| BAT3 | BAT3_20210707_213703.wav | 15 | 7/7/2021 | 21:37:03 | 1.4359 | 103.74463 | Scotophilus kuhlii |
| BAT3 | BAT3_20210707_213703.wav | 15 | 7/7/2021 | 21:37:03 | 1.4359 | 103.74463 | Saccolaimus saccolaimus |
| BAT3 | BAT3_20210707_213703.wav | 15 | 7/7/2021 | 21:37:03 | 1.4359 | 103.74463 | Myotis horsfieldii |
| BAT3 | BAT3_20210707_213718.wav | 6.448 | 7/7/2021 | 21:37:18 | 1.4359 | 103.74463 | Myotis horsfieldii |
| BAT3 | BAT3_20210707_213737.wav | 7.944 | 7/7/2021 | 21:37:37 | 1.4359 | 103.74463 | Myotis horsfieldii |
| BAT3 | BAT3_20210707_220848.wav | 15 | 7/7/2021 | 22:08:48 | 1.4359 | 103.74463 | Scotophilus kuhlii |
| BAT3 | BAT3_20210707_220940.wav | 14.624 | 7/7/2021 | 22:09:40 | 1.4359 | 103.74463 | Scotophilus kuhlii |
| BAT3 | BAT3_20210707_221008.wav | 12.774 | 7/7/2021 | 22:10:08 | 1.4359 | 103.74463 | Myotis horsfieldii |
| BAT3 | BAT3_20210707_221022.wav | 7.899 | 7/7/2021 | 22:10:22 | 1.4359 | 103.74463 | Myotis horsfieldii |
| BAT3 | BAT3_20210707_221044.wav | 7.854 | 7/7/2021 | 22:10:44 | 1.4359 | 103.74463 | Myotis horsfieldii |
| BAT3 | BAT3_20210707_221127.wav | 15 | 7/7/2021 | 22:11:27 | 1.4359 | 103.74463 | Scotophilus kuhlii |
| BAT3 | BAT3_20210707_221224.wav | 7.039 | 7/7/2021 | 22:12:24 | 1.4359 | 103.74463 | Scotophilus kuhlii |
| BAT3 | BAT3_20210707_221224.wav | 7.039 | 7/7/2021 | 22:12:24 | 1.4359 | 103.74463 | Myotis horsfieldii |
| BAT3 | BAT3_20210707_221235.wav | 9.141 | 7/7/2021 | 22:12:35 | 1.4359 | 103.74463 | Scotophilus kuhlii |
| BAT3 | BAT3_20210707_223249.wav | 12.469 | 7/7/2021 | 22:32:49 | 1.4359 | 103.74463 | Myotis horsfieldii |
| BAT3 | BAT3_20210707_223319.wav | 14.649 | 7/7/2021 | 22:33:19 | 1.4359 | 103.74463 | Scotophilus kuhlii |
| BAT3 | BAT3_20210707_223319.wav | 14.649 | 7/7/2021 | 22:33:19 | 1.4359 | 103.74463 | Saccolaimus saccolaimus |
| BAT3 | BAT3_20210707_223319.wav | 14.649 | 7/7/2021 | 22:33:19 | 1.4359 | 103.74463 | Myotis horsfieldii |
| BAT3 | BAT3_20210707_223335.wav | 11.897 | 7/7/2021 | 22:33:35 | 1.4359 | 103.74463 | Myotis horsfieldii |
| BAT3 | BAT3_20210707_223350.wav | 13.786 | 7/7/2021 | 22:33:50 | 1.4359 | 103.74463 | Myotis horsfieldii |
| BAT3 | BAT3_20210707_223440.wav | 11.463 | 7/7/2021 | 22:34:40 | 1.4359 | 103.74463 | Myotis horsfieldii |
| BAT3 | BAT3_20210707_223559.wav | 15 | 7/7/2021 | 22:35:59 | 1.4359 | 103.74463 | Myotis horsfieldii |
| BAT3 | BAT3_20210707_223707.wav | 6.379 | 7/7/2021 | 22:37:07 | 1.4359 | 103.74463 | Myotis horsfieldii |
| BAT3 | BAT3_20210707_223722.wav | 9.374 | 7/7/2021 | 22:37:22 | 1.4359 | 103.74463 | Myotis horsfieldii |
| BAT3 | BAT3_20210707_231044.wav | 15 | 7/7/2021 | 23:10:44 | 1.4359 | 103.74463 | Saccolaimus saccolaimus |
| BAT3 | BAT3_20210707_231044.wav | 15 | 7/7/2021 | 23:10:44 | 1.4359 | 103.74463 | Myotis horsfieldii |
| BAT3 | BAT3_20210707_231109.wav | 13.294 | 7/7/2021 | 23:11:09 | 1.4359 | 103.74463 | Scotophilus kuhlii |
| BAT3 | BAT3_20210707_231109.wav | 13.294 | 7/7/2021 | 23:11:09 | 1.4359 | 103.74463 | Myotis horsfieldii |
| BAT3 | BAT3_20210707_231127.wav | 10.478 | 7/7/2021 | 23:11:27 | 1.4359 | 103.74463 | Myotis horsfieldii |
| BAT3 | BAT3_20210707_231139.wav | 15 | 7/7/2021 | 23:11:39 | 1.4359 | 103.74463 | Scotophilus kuhlii |
| BAT3 | BAT3_20210707_231139.wav | 15 | 7/7/2021 | 23:11:39 | 1.4359 | 103.74463 | Myotis horsfieldii |
| BAT3 | BAT3_20210707_231156.wav | 13.527 | 7/7/2021 | 23:11:56 | 1.4359 | 103.74463 | Myotis horsfieldii |
| BAT3 | BAT3_20210707_231232.wav | 10.194 | 7/7/2021 | 23:12:32 | 1.4359 | 103.74463 | Scotophilus kuhlii |
| BAT3 | BAT3_20210707_231257.wav | 4.644 | 7/7/2021 | 23:12:57 | 1.4359 | 103.74463 | Myotis horsfieldii |
| BAT3 | BAT3_20210707_231330.wav | 6.899 | 7/7/2021 | 23:13:30 | 1.4359 | 103.74463 | Myotis horsfieldii |
| BAT3 | BAT3_20210707_231426.wav | 15 | 7/7/2021 | 23:14:26 | 1.4359 | 103.74463 | Scotophilus kuhlii |
| BAT3 | BAT3_20210707_231426.wav | 15 | 7/7/2021 | 23:14:26 | 1.4359 | 103.74463 | Saccolaimus saccolaimus |
| BAT3 | BAT3_20210707_231426.wav | 15 | 7/7/2021 | 23:14:26 | 1.4359 | 103.74463 | Myotis horsfieldii |
| BAT3 | BAT3_20210707_231441.wav | 11.584 | 7/7/2021 | 23:14:41 | 1.4359 | 103.74463 | Scotophilus kuhlii |
| BAT3 | BAT3_20210707_231441.wav | 11.584 | 7/7/2021 | 23:14:41 | 1.4359 | 103.74463 | Saccolaimus saccolaimus |
| BAT3 | BAT3_20210707_231502.wav | 15 | 7/7/2021 | 23:15:02 | 1.4359 | 103.74463 | Scotophilus kuhlii |
| BAT3 | BAT3_20210707_231502.wav | 15 | 7/7/2021 | 23:15:02 | 1.4359 | 103.74463 | Myotis horsfieldii |
| BAT3 | BAT3_20210707_231517.wav | 6.316 | 7/7/2021 | 23:15:17 | 1.4359 | 103.74463 | Scotophilus kuhlii |
| BAT3 | BAT3_20210707_231517.wav | 6.316 | 7/7/2021 | 23:15:17 | 1.4359 | 103.74463 | Myotis horsfieldii |
| BAT3 | BAT3_20210707_231540.wav | 6.158 | 7/7/2021 | 23:15:40 | 1.4359 | 103.74463 | Myotis horsfieldii |
| BAT3 | BAT3_20210707_231551.wav | 3.152 | 7/7/2021 | 23:15:51 | 1.4359 | 103.74463 | Myotis horsfieldii |
| BAT3 | BAT3_20210707_234725.wav | 15 | 7/7/2021 | 23:47:25 | 1.4359 | 103.74463 | Myotis horsfieldii |
| BAT3 | BAT3_20210707_234740.wav | 6.33 | 7/7/2021 | 23:47:40 | 1.4359 | 103.74463 | Myotis horsfieldii |
| BAT3 | BAT3_20210707_234810.wav | 15 | 7/7/2021 | 23:48:10 | 1.4359 | 103.74463 | Myotis horsfieldii |
| BAT3 | BAT3_20210707_234845.wav | 14.974 | 7/7/2021 | 23:48:45 | 1.4359 | 103.74463 | Myotis horsfieldii |
| BAT3 | BAT3_20210707_235133.wav | 9.759 | 7/7/2021 | 23:51:33 | 1.4359 | 103.74463 | Myotis horsfieldii |
| BAT3 | BAT3_20210707_235242.wav | 11.809 | 7/7/2021 | 23:52:42 | 1.4359 | 103.74463 | Myotis horsfieldii |
| BAT3 | BAT3_20210708_000109.wav | 12.77 | 7/8/2021 | 0:01:09 | 1.4359 | 103.74463 | Myotis horsfieldii |
| BAT3 | BAT3_20210708_000138.wav | 15 | 7/8/2021 | 0:01:38 | 1.4359 | 103.74463 | Saccolaimus saccolaimus |
| BAT3 | BAT3_20210708_000138.wav | 15 | 7/8/2021 | 0:01:38 | 1.4359 | 103.74463 | Myotis horsfieldii |
| BAT3 | BAT3_20210708_000153.wav | 15 | 7/8/2021 | 0:01:53 | 1.4359 | 103.74463 | Scotophilus kuhlii |
| BAT3 | BAT3_20210708_000153.wav | 15 | 7/8/2021 | 0:01:53 | 1.4359 | 103.74463 | Saccolaimus saccolaimus |
| BAT3 | BAT3_20210708_000153.wav | 15 | 7/8/2021 | 0:01:53 | 1.4359 | 103.74463 | Myotis horsfieldii |
| BAT3 | BAT3_20210708_000208.wav | 15 | 7/8/2021 | 0:02:08 | 1.4359 | 103.74463 | Scotophilus kuhlii |
| BAT3 | BAT3_20210708_000208.wav | 15 | 7/8/2021 | 0:02:08 | 1.4359 | 103.74463 | Saccolaimus saccolaimus |
| BAT3 | BAT3_20210708_000223.wav | 4.538 | 7/8/2021 | 0:02:23 | 1.4359 | 103.74463 | Scotophilus kuhlii |
| BAT3 | BAT3_20210708_000223.wav | 4.538 | 7/8/2021 | 0:02:23 | 1.4359 | 103.74463 | Saccolaimus saccolaimus |
| BAT3 | BAT3_20210708_000305.wav | 15 | 7/8/2021 | 0:03:05 | 1.4359 | 103.74463 | Saccolaimus saccolaimus |
| BAT3 | BAT3_20210708_000354.wav | 15 | 7/8/2021 | 0:03:54 | 1.4359 | 103.74463 | Saccolaimus saccolaimus |
| BAT3 | BAT3_20210708_000354.wav | 15 | 7/8/2021 | 0:03:54 | 1.4359 | 103.74463 | Myotis horsfieldii |

| Station | File name | Duration | Date | Time | Lat | Long | Species |
|---|---|---|---|---|---|---|---|
| BAT3 | BAT3_20210708_000409.wav | 15 | 7/8/2021 | 0:04:09 | 1.4359 | 103.74463 | Saccolaimus saccolaimus |
| BAT3 | BAT3_20210708_000453.wav | 10.954 | 7/8/2021 | 0:04:53 | 1.4359 | 103.74463 | Myotis horsfieldii |
| BAT3 | BAT3_20210708_000550.wav | 15 | 7/8/2021 | 0:05:50 | 1.4359 | 103.74463 | Taphozous melanopogon |
| BAT3 | BAT3_20210708_000550.wav | 15 | 7/8/2021 | 0:05:50 | 1.4359 | 103.74463 | Myotis horsfieldii |
| BAT3 | BAT3_20210708_000606.wav | 15 | 7/8/2021 | 0:06:06 | 1.4359 | 103.74463 | Scotophilus kuhlii |
| BAT3 | BAT3_20210708_000606.wav | 15 | 7/8/2021 | 0:06:06 | 1.4359 | 103.74463 | Saccolaimus saccolaimus |
| BAT3 | BAT3_20210708_000645.wav | 11.072 | 7/8/2021 | 0:06:45 | 1.4359 | 103.74463 | Myotis horsfieldii |
| BAT3 | BAT3_20210708_003533.wav | 14.374 | 7/8/2021 | 0:35:33 | 1.4359 | 103.74463 | Saccolaimus saccolaimus |
| BAT3 | BAT3_20210708_003533.wav | 14.374 | 7/8/2021 | 0:35:33 | 1.4359 | 103.74463 | Myotis horsfieldii |
| BAT3 | BAT3_20210708_003549.wav | 13.288 | 7/8/2021 | 0:35:49 | 1.4359 | 103.74463 | Taphozous melanopogon |
| BAT3 | BAT3_20210708_003549.wav | 13.288 | 7/8/2021 | 0:35:49 | 1.4359 | 103.74463 | Myotis horsfieldii |
| BAT3 | BAT3_20210708_003607.wav | 12.616 | 7/8/2021 | 0:36:07 | 1.4359 | 103.74463 | Saccolaimus saccolaimus |
| BAT3 | BAT3_20210708_003757.wav | 15 | 7/8/2021 | 0:37:57 | 1.4359 | 103.74463 | Saccolaimus saccolaimus |
| BAT3 | BAT3_20210708_003829.wav | 15 | 7/8/2021 | 0:38:29 | 1.4359 | 103.74463 | Scotophilus kuhlii |
| BAT3 | BAT3_20210708_003829.wav | 15 | 7/8/2021 | 0:38:29 | 1.4359 | 103.74463 | Myotis horsfieldii |
| BAT3 | BAT3_20210708_003957.wav | 9.774 | 7/8/2021 | 0:39:57 | 1.4359 | 103.74463 | Saccolaimus saccolaimus |
| BAT3 | BAT3_20210708_003957.wav | 9.774 | 7/8/2021 | 0:39:57 | 1.4359 | 103.74463 | Myotis horsfieldii |
| BAT3 | BAT3_20210708_004039.wav | 9.289 | 7/8/2021 | 0:40:39 | 1.4359 | 103.74463 | Saccolaimus saccolaimus |
| BAT3 | BAT3_20210708_011636.wav | 8.379 | 7/8/2021 | 1:16:36 | 1.4359 | 103.74463 | Scotophilus kuhlii |
| BAT3 | BAT3_20210708_011713.wav | 15 | 7/8/2021 | 1:17:13 | 1.4359 | 103.74463 | Myotis horsfieldii |
| BAT3 | BAT3_20210708_011728.wav | 10.296 | 7/8/2021 | 1:17:28 | 1.4359 | 103.74463 | Myotis horsfieldii |
| BAT3 | BAT3_20210708_011757.wav | 10.362 | 7/8/2021 | 1:17:57 | 1.4359 | 103.74463 | Myotis horsfieldii |
| BAT3 | BAT3_20210708_011826.wav | 14.357 | 7/8/2021 | 1:18:26 | 1.4359 | 103.74463 | Scotophilus kuhlii |
| BAT3 | BAT3_20210708_011826.wav | 14.357 | 7/8/2021 | 1:18:26 | 1.4359 | 103.74463 | Myotis horsfieldii |
| BAT3 | BAT3_20210708_011846.wav | 11.174 | 7/8/2021 | 1:18:46 | 1.4359 | 103.74463 | Scotophilus kuhlii |
| BAT3 | BAT3_20210708_011846.wav | 11.174 | 7/8/2021 | 1:18:46 | 1.4359 | 103.74463 | Myotis horsfieldii |
| BAT3 | BAT3_20210708_011857.wav | 15 | 7/8/2021 | 1:18:57 | 1.4359 | 103.74463 | Scotophilus kuhlii |
| BAT3 | BAT3_20210708_011914.wav | 4.86 | 7/8/2021 | 1:19:14 | 1.4359 | 103.74463 | Myotis horsfieldii |
| BAT3 | BAT3_20210708_011928.wav | 7.003 | 7/8/2021 | 1:19:28 | 1.4359 | 103.74463 | Myotis horsfieldii |
| BAT3 | BAT3_20210708_011938.wav | 10.43 | 7/8/2021 | 1:19:38 | 1.4359 | 103.74463 | Myotis horsfieldii |
| BAT3 | BAT3_20210708_011954.wav | 9.52 | 7/8/2021 | 1:19:54 | 1.4359 | 103.74463 | Myotis horsfieldii |
| BAT3 | BAT3_20210708_012040.wav | 14.254 | 7/8/2021 | 1:20:40 | 1.4359 | 103.74463 | Myotis horsfieldii |
| BAT3 | BAT3_20210708_012056.wav | 8.45 | 7/8/2021 | 1:20:56 | 1.4359 | 103.74463 | Myotis horsfieldii |
| BAT3 | BAT3_20210708_012134.wav | 6.825 | 7/8/2021 | 1:21:34 | 1.4359 | 103.74463 | Myotis horsfieldii |
| BAT3 | BAT3_20210708_015213.wav | 15 | 7/8/2021 | 1:52:13 | 1.4359 | 103.74463 | Myotis horsfieldii |
| BAT3 | BAT3_20210708_015313.wav | 8.759 | 7/8/2021 | 1:53:13 | 1.4359 | 103.74463 | Myotis horsfieldii |
| BAT3 | BAT3_20210708_015409.wav | 14.904 | 7/8/2021 | 1:54:09 | 1.4359 | 103.74463 | Myotis horsfieldii |
| BAT3 | BAT3_20210708_015449.wav | 8.409 | 7/8/2021 | 1:54:49 | 1.4359 | 103.74463 | Scotophilus kuhlii |
| BAT3 | BAT3_20210708_015516.wav | 13.569 | 7/8/2021 | 1:55:16 | 1.4359 | 103.74463 | Myotis horsfieldii |
| BAT3 | BAT3_20210708_015531.wav | 14.925 | 7/8/2021 | 1:55:31 | 1.4359 | 103.74463 | Myotis horsfieldii |
| BAT3 | BAT3_20210708_015550.wav | 14.249 | 7/8/2021 | 1:55:50 | 1.4359 | 103.74463 | Myotis horsfieldii |
| BAT3 | BAT3_20210708_015606.wav | 8.652 | 7/8/2021 | 1:56:06 | 1.4359 | 103.74463 | Myotis horsfieldii |
| BAT3 | BAT3_20210708_015717.wav | 4.744 | 7/8/2021 | 1:57:17 | 1.4359 | 103.74463 | Myotis horsfieldii |
| BAT3 | BAT3_20210708_015742.wav | 15 | 7/8/2021 | 1:57:42 | 1.4359 | 103.74463 | Scotophilus kuhlii |
| BAT3 | BAT3_20210708_020703.wav | 9.201 | 7/8/2021 | 2:07:03 | 1.4359 | 103.74463 | Myotis horsfieldii |
| BAT3 | BAT3_20210708_020715.wav | 6.876 | 7/8/2021 | 2:07:15 | 1.4359 | 103.74463 | Myotis horsfieldii |
| BAT3 | BAT3_20210708_020729.wav | 9.583 | 7/8/2021 | 2:07:29 | 1.4359 | 103.74463 | Myotis horsfieldii |
| BAT3 | BAT3_20210708_020746.wav | 12.932 | 7/8/2021 | 2:07:46 | 1.4359 | 103.74463 | Myotis horsfieldii |
| BAT3 | BAT3_20210708_020806.wav | 10.819 | 7/8/2021 | 2:08:06 | 1.4359 | 103.74463 | Myotis horsfieldii |
| BAT3 | BAT3_20210708_020833.wav | 9.299 | 7/8/2021 | 2:08:33 | 1.4359 | 103.74463 | Myotis horsfieldii |
| BAT3 | BAT3_20210708_020906.wav | 9.107 | 7/8/2021 | 2:09:06 | 1.4359 | 103.74463 | Myotis horsfieldii |
| BAT3 | BAT3_20210708_020945.wav | 11.724 | 7/8/2021 | 2:09:45 | 1.4359 | 103.74463 | Myotis horsfieldii |
| BAT3 | BAT3_20210708_021055.wav | 15 | 7/8/2021 | 2:10:55 | 1.4359 | 103.74463 | Myotis horsfieldii |
| BAT3 | BAT3_20210708_021112.wav | 15 | 7/8/2021 | 2:11:12 | 1.4359 | 103.74463 | Myotis horsfieldii |
| BAT3 | BAT3_20210708_021127.wav | 7.417 | 7/8/2021 | 2:11:27 | 1.4359 | 103.74463 | Myotis horsfieldii |
| BAT3 | BAT3_20210708_021137.wav | 15 | 7/8/2021 | 2:11:37 | 1.4359 | 103.74463 | Myotis horsfieldii |
| BAT3 | BAT3_20210708_021159.wav | 15 | 7/8/2021 | 2:11:59 | 1.4359 | 103.74463 | Scotophilus kuhlii |
| BAT3 | BAT3_20210708_021159.wav | 15 | 7/8/2021 | 2:11:59 | 1.4359 | 103.74463 | Myotis horsfieldii |
| BAT3 | BAT3_20210708_021215.wav | 4.358 | 7/8/2021 | 2:12:15 | 1.4359 | 103.74463 | Myotis horsfieldii |
| BAT3 | BAT3_20210708_021224.wav | 7.486 | 7/8/2021 | 2:12:24 | 1.4359 | 103.74463 | Myotis horsfieldii |
| BAT3 | BAT3_20210708_021243.wav | 15 | 7/8/2021 | 2:12:43 | 1.4359 | 103.74463 | Myotis horsfieldii |
| BAT3 | BAT3_20210708_023235.wav | 12.619 | 7/8/2021 | 2:32:35 | 1.4359 | 103.74463 | Myotis horsfieldii |
| BAT3 | BAT3_20210708_023255.wav | 9.414 | 7/8/2021 | 2:32:55 | 1.4359 | 103.74463 | Myotis horsfieldii |
| BAT3 | BAT3_20210708_023330.wav | 15 | 7/8/2021 | 2:33:30 | 1.4359 | 103.74463 | Myotis horsfieldii |
| BAT3 | BAT3_20210708_023431.wav | 14.964 | 7/8/2021 | 2:34:31 | 1.4359 | 103.74463 | Myotis horsfieldii |
| BAT3 | BAT3_20210708_023457.wav | 15 | 7/8/2021 | 2:34:57 | 1.4359 | 103.74463 | Myotis horsfieldii |
| BAT3 | BAT3_20210708_023544.wav | 14.784 | 7/8/2021 | 2:35:44 | 1.4359 | 103.74463 | Myotis horsfieldii |
| BAT3 | BAT3_20210708_023601.wav | 15 | 7/8/2021 | 2:36:01 | 1.4359 | 103.74463 | Myotis horsfieldii |
| BAT3 | BAT3_20210708_023617.wav | 10.363 | 7/8/2021 | 2:36:17 | 1.4359 | 103.74463 | Myotis horsfieldii |
| BAT3 | BAT3_20210708_023648.wav | 9.999 | 7/8/2021 | 2:36:48 | 1.4359 | 103.74463 | Myotis horsfieldii |
| BAT3 | BAT3_20210708_023728.wav | 11.479 | 7/8/2021 | 2:37:28 | 1.4359 | 103.74463 | Myotis horsfieldii |
| BAT3 | BAT3_20210708_030112.wav | 6.568 | 7/8/2021 | 3:01:12 | 1.4359 | 103.74463 | Scotophilus kuhlii |
| BAT3 | BAT3_20210708_030112.wav | 6.568 | 7/8/2021 | 3:01:12 | 1.4359 | 103.74463 | Myotis horsfieldii |
| BAT3 | BAT3_20210708_030127.wav | 15 | 7/8/2021 | 3:01:27 | 1.4359 | 103.74463 | Myotis horsfieldii |
| BAT3 | BAT3_20210708_030146.wav | 15 | 7/8/2021 | 3:01:46 | 1.4359 | 103.74463 | Scotophilus kuhlii |
| BAT3 | BAT3_20210708_030146.wav | 15 | 7/8/2021 | 3:01:46 | 1.4359 | 103.74463 | Myotis horsfieldii |
| BAT3 | BAT3_20210708_030201.wav | 15 | 7/8/2021 | 3:02:01 | 1.4359 | 103.74463 | Myotis horsfieldii |
| BAT3 | BAT3_20210708_030216.wav | 15 | 7/8/2021 | 3:02:16 | 1.4359 | 103.74463 | Myotis horsfieldii |
| BAT3 | BAT3_20210708_030231.wav | 9.654 | 7/8/2021 | 3:02:31 | 1.4359 | 103.74463 | Myotis horsfieldii |
| BAT3 | BAT3_20210708_030258.wav | 15 | 7/8/2021 | 3:02:58 | 1.4359 | 103.74463 | Myotis horsfieldii |

| Station | File name | Duration | Date | Time | Lat | Long | Species |
|---|---|---|---|---|---|---|---|
| BAT3 | BAT3_20210708_030313.wav | 9.122 | 7/8/2021 | 3:03:13 | 1.4359 | 103.74463 | Myotis horsfieldii |
| BAT3 | BAT3_20210708_030331.wav | 14.189 | 7/8/2021 | 3:03:31 | 1.4359 | 103.74463 | Myotis horsfieldii |
| BAT3 | BAT3_20210708_030346.wav | 15 | 7/8/2021 | 3:03:46 | 1.4359 | 103.74463 | Myotis horsfieldii |
| BAT3 | BAT3_20210708_030410.wav | 15 | 7/8/2021 | 3:04:10 | 1.4359 | 103.74463 | Myotis horsfieldii |
| BAT3 | BAT3_20210708_030426.wav | 14.999 | 7/8/2021 | 3:04:26 | 1.4359 | 103.74463 | Saccolaimus saccolaimus |
| BAT3 | BAT3_20210708_030426.wav | 14.999 | 7/8/2021 | 3:04:26 | 1.4359 | 103.74463 | Myotis horsfieldii |
| BAT3 | BAT3_20210708_030441.wav | 15 | 7/8/2021 | 3:04:41 | 1.4359 | 103.74463 | Myotis horsfieldii |
| BAT3 | BAT3_20210708_030523.wav | 15 | 7/8/2021 | 3:05:23 | 1.4359 | 103.74463 | Myotis horsfieldii |
| BAT3 | BAT3_20210708_030541.wav | 7.412 | 7/8/2021 | 3:05:41 | 1.4359 | 103.74463 | Myotis horsfieldii |
| BAT3 | BAT3_20210708_030649.wav | 15 | 7/8/2021 | 3:06:49 | 1.4359 | 103.74463 | Myotis horsfieldii |
| BAT3 | BAT3_20210708_034001.wav | 9.593 | 7/8/2021 | 3:40:01 | 1.4359 | 103.74463 | Myotis horsfieldii |
| BAT3 | BAT3_20210708_034017.wav | 9.076 | 7/8/2021 | 3:40:17 | 1.4359 | 103.74463 | Myotis horsfieldii |
| BAT3 | BAT3_20210708_034103.wav | 15 | 7/8/2021 | 3:41:03 | 1.4359 | 103.74463 | Scotophilus kuhlii |
| BAT3 | BAT3_20210708_034103.wav | 15 | 7/8/2021 | 3:41:03 | 1.4359 | 103.74463 | Myotis horsfieldii |
| BAT3 | BAT3_20210708_034118.wav | 12.348 | 7/8/2021 | 3:41:18 | 1.4359 | 103.74463 | Scotophilus kuhlii |
| BAT3 | BAT3_20210708_034118.wav | 12.348 | 7/8/2021 | 3:41:18 | 1.4359 | 103.74463 | Myotis horsfieldii |
| BAT3 | BAT3_20210708_034201.wav | 12.286 | 7/8/2021 | 3:42:01 | 1.4359 | 103.74463 | Myotis horsfieldii |
| BAT3 | BAT3_20210708_034213.wav | 15 | 7/8/2021 | 3:42:13 | 1.4359 | 103.74463 | Myotis horsfieldii |
| BAT3 | BAT3_20210708_034257.wav | 7.329 | 7/8/2021 | 3:42:57 | 1.4359 | 103.74463 | Scotophilus kuhlii |
| BAT3 | BAT3_20210708_034450.wav | 7.729 | 7/8/2021 | 3:44:50 | 1.4359 | 103.74463 | Myotis horsfieldii |
| BAT3 | BAT3_20210708_034525.wav | 4.884 | 7/8/2021 | 3:45:25 | 1.4359 | 103.74463 | Myotis horsfieldii |
| BAT3 | BAT3_20210708_034542.wav | 15 | 7/8/2021 | 3:45:42 | 1.4359 | 103.74463 | Scotophilus kuhlii |
| BAT3 | BAT3_20210708_034542.wav | 15 | 7/8/2021 | 3:45:42 | 1.4359 | 103.74463 | Myotis horsfieldii |
| BAT3 | BAT3_20210708_042539.wav | 15 | 7/8/2021 | 4:25:39 | 1.4359 | 103.74463 | Myotis horsfieldii |
| BAT3 | BAT3_20210708_042554.wav | 9.976 | 7/8/2021 | 4:25:54 | 1.4359 | 103.74463 | Myotis horsfieldii |
| BAT3 | BAT3_20210708_042610.wav | 15 | 7/8/2021 | 4:26:10 | 1.4359 | 103.74463 | Myotis horsfieldii |
| BAT3 | BAT3_20210708_042647.wav | 11.804 | 7/8/2021 | 4:26:47 | 1.4359 | 103.74463 | Myotis horsfieldii |
| BAT3 | BAT3_20210708_042702.wav | 3.822 | 7/8/2021 | 4:27:02 | 1.4359 | 103.74463 | Myotis horsfieldii |
| BAT3 | BAT3_20210708_042743.wav | 12.999 | 7/8/2021 | 4:27:43 | 1.4359 | 103.74463 | Myotis horsfieldii |
| BAT3 | BAT3_20210708_042757.wav | 10.077 | 7/8/2021 | 4:27:57 | 1.4359 | 103.74463 | Myotis horsfieldii |
| BAT3 | BAT3_20210708_042810.wav | 13.638 | 7/8/2021 | 4:28:10 | 1.4359 | 103.74463 | Myotis horsfieldii |
| BAT3 | BAT3_20210708_042829.wav | 15 | 7/8/2021 | 4:28:29 | 1.4359 | 103.74463 | Taphozous melanopogon |
| BAT3 | BAT3_20210708_042829.wav | 15 | 7/8/2021 | 4:28:29 | 1.4359 | 103.74463 | Myotis horsfieldii |
| BAT3 | BAT3_20210708_042844.wav | 5.124 | 7/8/2021 | 4:28:44 | 1.4359 | 103.74463 | Scotophilus kuhlii |
| BAT3 | BAT3_20210708_042844.wav | 5.124 | 7/8/2021 | 4:28:44 | 1.4359 | 103.74463 | Myotis horsfieldii |
| BAT3 | BAT3_20210708_042907.wav | 14.426 | 7/8/2021 | 4:29:07 | 1.4359 | 103.74463 | Scotophilus kuhlii |
| BAT3 | BAT3_20210708_042907.wav | 14.426 | 7/8/2021 | 4:29:07 | 1.4359 | 103.74463 | Myotis horsfieldii |
| BAT3 | BAT3_20210708_042923.wav | 10.678 | 7/8/2021 | 4:29:23 | 1.4359 | 103.74463 | Scotophilus kuhlii |
| BAT3 | BAT3_20210708_042942.wav | 9.347 | 7/8/2021 | 4:29:42 | 1.4359 | 103.74463 | Myotis horsfieldii |
| BAT3 | BAT3_20210708_045234.wav | 15 | 7/8/2021 | 4:52:34 | 1.4359 | 103.74463 | Scotophilus kuhlii |
| BAT3 | BAT3_20210708_045249.wav | 15 | 7/8/2021 | 4:52:49 | 1.4359 | 103.74463 | Scotophilus kuhlii |
| BAT3 | BAT3_20210708_045249.wav | 15 | 7/8/2021 | 4:52:49 | 1.4359 | 103.74463 | Myotis horsfieldii |
| BAT3 | BAT3_20210708_045304.wav | 15 | 7/8/2021 | 4:53:04 | 1.4359 | 103.74463 | Scotophilus kuhlii |
| BAT3 | BAT3_20210708_045304.wav | 15 | 7/8/2021 | 4:53:04 | 1.4359 | 103.74463 | Myotis horsfieldii |
| BAT3 | BAT3_20210708_045320.wav | 15 | 7/8/2021 | 4:53:20 | 1.4359 | 103.74463 | Myotis horsfieldii |
| BAT3 | BAT3_20210708_045335.wav | 12.62 | 7/8/2021 | 4:53:35 | 1.4359 | 103.74463 | Myotis horsfieldii |
| BAT3 | BAT3_20210708_045348.wav | 4.262 | 7/8/2021 | 4:53:48 | 1.4359 | 103.74463 | Myotis horsfieldii |
| BAT3 | BAT3_20210708_045353.wav | 12.644 | 7/8/2021 | 4:53:53 | 1.4359 | 103.74463 | Myotis horsfieldii |
| BAT3 | BAT3_20210708_045414.wav | 5.919 | 7/8/2021 | 4:54:14 | 1.4359 | 103.74463 | Myotis horsfieldii |
| BAT3 | BAT3_20210708_045422.wav | 9.92 | 7/8/2021 | 4:54:22 | 1.4359 | 103.74463 | Myotis horsfieldii |
| BAT3 | BAT3_20210708_045459.wav | 15 | 7/8/2021 | 4:54:59 | 1.4359 | 103.74463 | Scotophilus kuhlii |
| BAT3 | BAT3_20210708_045459.wav | 15 | 7/8/2021 | 4:54:59 | 1.4359 | 103.74463 | Myotis horsfieldii |
| BAT3 | BAT3_20210708_045459.wav | 15 | 7/8/2021 | 4:54:59 | 1.4359 | 103.74463 | Pipistrellus javanicus |
| BAT3 | BAT3_20210708_045514.wav | 6.364 | 7/8/2021 | 4:55:14 | 1.4359 | 103.74463 | Scotophilus kuhlii |
| BAT3 | BAT3_20210708_045514.wav | 6.364 | 7/8/2021 | 4:55:14 | 1.4359 | 103.74463 | Myotis horsfieldii |
| BAT3 | BAT3_20210708_045523.wav | 12.21 | 7/8/2021 | 4:55:23 | 1.4359 | 103.74463 | Myotis horsfieldii |
| BAT3 | BAT3_20210708_045536.wav | 15 | 7/8/2021 | 4:55:36 | 1.4359 | 103.74463 | Scotophilus kuhlii |
| BAT3 | BAT3_20210708_045536.wav | 15 | 7/8/2021 | 4:55:36 | 1.4359 | 103.74463 | Myotis horsfieldii |
| BAT3 | BAT3_20210708_045551.wav | 15 | 7/8/2021 | 4:55:51 | 1.4359 | 103.74463 | Scotophilus kuhlii |
| BAT3 | BAT3_20210708_045551.wav | 15 | 7/8/2021 | 4:55:51 | 1.4359 | 103.74463 | Myotis horsfieldii |
| BAT3 | BAT3_20210708_045646.wav | 13.279 | 7/8/2021 | 4:56:46 | 1.4359 | 103.74463 | Myotis horsfieldii |
| BAT3 | BAT3_20210708_045758.wav | 15 | 7/8/2021 | 4:57:58 | 1.4359 | 103.74463 | Myotis horsfieldii |
| BAT3 | BAT3_20210708_050421.wav | 15 | 7/8/2021 | 5:04:21 | 1.4359 | 103.74463 | Scotophilus kuhlii |
| BAT3 | BAT3_20210708_050421.wav | 15 | 7/8/2021 | 5:04:21 | 1.4359 | 103.74463 | Myotis horsfieldii |
| BAT3 | BAT3_20210708_050436.wav | 12.007 | 7/8/2021 | 5:04:36 | 1.4359 | 103.74463 | Myotis horsfieldii |
| BAT3 | BAT3_20210708_050507.wav | 15 | 7/8/2021 | 5:05:07 | 1.4359 | 103.74463 | Myotis horsfieldii |
| BAT3 | BAT3_20210708_050522.wav | 11.408 | 7/8/2021 | 5:05:22 | 1.4359 | 103.74463 | Myotis horsfieldii |
| BAT3 | BAT3_20210708_050545.wav | 7.04 | 7/8/2021 | 5:05:45 | 1.4359 | 103.74463 | Myotis horsfieldii |
| BAT3 | BAT3_20210708_050613.wav | 15 | 7/8/2021 | 5:06:13 | 1.4359 | 103.74463 | Myotis horsfieldii |
| BAT3 | BAT3_20210708_050637.wav | 12.749 | 7/8/2021 | 5:06:37 | 1.4359 | 103.74463 | Scotophilus kuhlii |
| BAT3 | BAT3_20210708_050637.wav | 12.749 | 7/8/2021 | 5:06:37 | 1.4359 | 103.74463 | Myotis horsfieldii |
| BAT3 | BAT3_20210708_050652.wav | 3.945 | 7/8/2021 | 5:06:52 | 1.4359 | 103.74463 | Scotophilus kuhlii |
| BAT3 | BAT3_20210708_050657.wav | 5.716 | 7/8/2021 | 5:06:57 | 1.4359 | 103.74463 | Scotophilus kuhlii |
| BAT3 | BAT3_20210708_050732.wav | 15 | 7/8/2021 | 5:07:32 | 1.4359 | 103.74463 | Scotophilus kuhlii |
| BAT3 | BAT3_20210708_050732.wav | 15 | 7/8/2021 | 5:07:32 | 1.4359 | 103.74463 | Myotis horsfieldii |
| BAT3 | BAT3_20210708_050748.wav | 15 | 7/8/2021 | 5:07:48 | 1.4359 | 103.74463 | Scotophilus kuhlii |
| BAT3 | BAT3_20210708_050748.wav | 15 | 7/8/2021 | 5:07:48 | 1.4359 | 103.74463 | Myotis horsfieldii |
| BAT3 | BAT3_20210708_050803.wav | 4.4 | 7/8/2021 | 5:08:03 | 1.4359 | 103.74463 | Scotophilus kuhlii |
| BAT3 | BAT3_20210708_050828.wav | 14.491 | 7/8/2021 | 5:08:28 | 1.4359 | 103.74463 | Myotis horsfieldii |
| BAT3 | BAT3_20210708_053641.wav | 8.874 | 7/8/2021 | 5:36:41 | 1.4359 | 103.74463 | Scotophilus kuhlii |

| Station | File name | Duration | Date | Time | Lat | Long | Species |
|---|---|---|---|---|---|---|---|
| BAT3 | BAT3_20210708_053704.wav | 10.248 | 7/8/2021 | 5:37:04 | 1.4359 | 103.74463 | Myotis horsfieldii |
| BAT3 | BAT3_20210708_053720.wav | 7.689 | 7/8/2021 | 5:37:20 | 1.4359 | 103.74463 | Scotophilus kuhlii |
| BAT3 | BAT3_20210708_053735.wav | 11.399 | 7/8/2021 | 5:37:35 | 1.4359 | 103.74463 | Myotis horsfieldii |
| BAT3 | BAT3_20210708_053752.wav | 10.243 | 7/8/2021 | 5:37:52 | 1.4359 | 103.74463 | Myotis horsfieldii |
| BAT3 | BAT3_20210708_053807.wav | 12.659 | 7/8/2021 | 5:38:07 | 1.4359 | 103.74463 | Myotis horsfieldii |
| BAT3 | BAT3_20210708_053823.wav | 15 | 7/8/2021 | 5:38:23 | 1.4359 | 103.74463 | Myotis horsfieldii |
| BAT3 | BAT3_20210708_053838.wav | 12.051 | 7/8/2021 | 5:38:38 | 1.4359 | 103.74463 | Myotis horsfieldii |
| BAT3 | BAT3_20210708_053920.wav | 15 | 7/8/2021 | 5:39:20 | 1.4359 | 103.74463 | Myotis horsfieldii |
| BAT3 | BAT3_20210708_053957.wav | 11.829 | 7/8/2021 | 5:39:57 | 1.4359 | 103.74463 | Myotis horsfieldii |
| BAT3 | BAT3_20210708_054009.wav | 15 | 7/8/2021 | 5:40:09 | 1.4359 | 103.74463 | Scotophilus kuhlii |
| BAT3 | BAT3_20210708_054009.wav | 15 | 7/8/2021 | 5:40:09 | 1.4359 | 103.74463 | Myotis horsfieldii |
| BAT3 | BAT3_20210708_054114.wav | 11.059 | 7/8/2021 | 5:41:14 | 1.4359 | 103.74463 | Myotis horsfieldii |
| BAT3 | BAT3_20210708_054139.wav | 15 | 7/8/2021 | 5:41:39 | 1.4359 | 103.74463 | Scotophilus kuhlii |
| BAT3 | BAT3_20210708_054139.wav | 15 | 7/8/2021 | 5:41:39 | 1.4359 | 103.74463 | Myotis horsfieldii |
| BAT3 | BAT3_20210708_060211.wav | 15 | 7/8/2021 | 6:02:11 | 1.4359 | 103.74463 | Myotis horsfieldii |
| BAT3 | BAT3_20210708_060226.wav | 5.422 | 7/8/2021 | 6:02:26 | 1.4359 | 103.74463 | Myotis horsfieldii |
| BAT3 | BAT3_20210708_060249.wav | 10.656 | 7/8/2021 | 6:02:49 | 1.4359 | 103.74463 | Saccolaimus saccolaimus |
| BAT3 | BAT3_20210708_060403.wav | 6.04 | 7/8/2021 | 6:04:03 | 1.4359 | 103.74463 | Myotis horsfieldii |
| BAT3 | BAT3_20210708_060410.wav | 14.205 | 7/8/2021 | 6:04:10 | 1.4359 | 103.74463 | Myotis horsfieldii |
| BAT3 | BAT3_20210708_060524.wav | 14.778 | 7/8/2021 | 6:05:24 | 1.4359 | 103.74463 | Myotis horsfieldii |
| BAT3 | BAT3_20210708_060554.wav | 12.562 | 7/8/2021 | 6:05:54 | 1.4359 | 103.74463 | Scotophilus kuhlii |
| BAT3 | BAT3_20210708_060700.wav | 15 | 7/8/2021 | 6:07:00 | 1.4359 | 103.74463 | Myotis horsfieldii |
| BAT3 | BAT3_20210708_060715.wav | 6.732 | 7/8/2021 | 6:07:15 | 1.4359 | 103.74463 | Scotophilus kuhlii |
| BAT3 | BAT3_20210708_060715.wav | 6.732 | 7/8/2021 | 6:07:15 | 1.4359 | 103.74463 | Myotis horsfieldii |
| BAT3 | BAT3_20210708_060722.wav | 15 | 7/8/2021 | 6:07:22 | 1.4359 | 103.74463 | Scotophilus kuhlii |
| BAT3 | BAT3_20210708_063405.wav | 15 | 7/8/2021 | 6:34:05 | 1.4359 | 103.74463 | Saccolaimus saccolaimus |
| BAT3 | BAT3_20210708_063405.wav | 15 | 7/8/2021 | 6:34:05 | 1.4359 | 103.74463 | Myotis horsfieldii |
| BAT3 | BAT3_20210708_063420.wav | 15 | 7/8/2021 | 6:34:20 | 1.4359 | 103.74463 | Saccolaimus saccolaimus |
| BAT3 | BAT3_20210708_063420.wav | 15 | 7/8/2021 | 6:34:20 | 1.4359 | 103.74463 | Myotis horsfieldii |
| BAT3 | BAT3_20210708_063435.wav | 15 | 7/8/2021 | 6:34:35 | 1.4359 | 103.74463 | Saccolaimus saccolaimus |
| BAT3 | BAT3_20210708_063435.wav | 15 | 7/8/2021 | 6:34:35 | 1.4359 | 103.74463 | Myotis horsfieldii |
| BAT3 | BAT3_20210708_063450.wav | 15 | 7/8/2021 | 6:34:50 | 1.4359 | 103.74463 | Scotophilus kuhlii |
| BAT3 | BAT3_20210708_063450.wav | 15 | 7/8/2021 | 6:34:50 | 1.4359 | 103.74463 | Saccolaimus saccolaimus |
| BAT3 | BAT3_20210708_063450.wav | 15 | 7/8/2021 | 6:34:50 | 1.4359 | 103.74463 | Myotis horsfieldii |
| BAT3 | BAT3_20210708_063505.wav | 15 | 7/8/2021 | 6:35:05 | 1.4359 | 103.74463 | Saccolaimus saccolaimus |
| BAT3 | BAT3_20210708_063505.wav | 15 | 7/8/2021 | 6:35:05 | 1.4359 | 103.74463 | Myotis horsfieldii |
| BAT3 | BAT3_20210708_063520.wav | 15 | 7/8/2021 | 6:35:20 | 1.4359 | 103.74463 | Scotophilus kuhlii |
| BAT3 | BAT3_20210708_063520.wav | 15 | 7/8/2021 | 6:35:20 | 1.4359 | 103.74463 | Saccolaimus saccolaimus |
| BAT3 | BAT3_20210708_063520.wav | 15 | 7/8/2021 | 6:35:20 | 1.4359 | 103.74463 | Myotis horsfieldii |
| BAT3 | BAT3_20210708_063535.wav | 15 | 7/8/2021 | 6:35:35 | 1.4359 | 103.74463 | Scotophilus kuhlii |
| BAT3 | BAT3_20210708_063535.wav | 15 | 7/8/2021 | 6:35:35 | 1.4359 | 103.74463 | Saccolaimus saccolaimus |
| BAT3 | BAT3_20210708_063535.wav | 15 | 7/8/2021 | 6:35:35 | 1.4359 | 103.74463 | Myotis horsfieldii |
| BAT3 | BAT3_20210708_063550.wav | 15 | 7/8/2021 | 6:35:50 | 1.4359 | 103.74463 | Myotis horsfieldii |
| BAT3 | BAT3_20210708_063606.wav | 15 | 7/8/2021 | 6:36:06 | 1.4359 | 103.74463 | Scotophilus kuhlii |
| BAT3 | BAT3_20210708_063606.wav | 15 | 7/8/2021 | 6:36:06 | 1.4359 | 103.74463 | Saccolaimus saccolaimus |
| BAT3 | BAT3_20210708_063606.wav | 15 | 7/8/2021 | 6:36:06 | 1.4359 | 103.74463 | Myotis horsfieldii |
| BAT3 | BAT3_20210708_063621.wav | 15 | 7/8/2021 | 6:36:21 | 1.4359 | 103.74463 | Saccolaimus saccolaimus |
| BAT3 | BAT3_20210708_063621.wav | 15 | 7/8/2021 | 6:36:21 | 1.4359 | 103.74463 | Myotis horsfieldii |
| BAT3 | BAT3_20210708_063636.wav | 6.338 | 7/8/2021 | 6:36:36 | 1.4359 | 103.74463 | Saccolaimus saccolaimus |
| BAT3 | BAT3_20210708_063646.wav | 15 | 7/8/2021 | 6:36:46 | 1.4359 | 103.74463 | Saccolaimus saccolaimus |
| BAT3 | BAT3_20210708_063646.wav | 15 | 7/8/2021 | 6:36:46 | 1.4359 | 103.74463 | Myotis horsfieldii |
| BAT3 | BAT3_20210708_063701.wav | 15 | 7/8/2021 | 6:37:01 | 1.4359 | 103.74463 | Scotophilus kuhlii |
| BAT3 | BAT3_20210708_063701.wav | 15 | 7/8/2021 | 6:37:01 | 1.4359 | 103.74463 | Saccolaimus saccolaimus |
| BAT3 | BAT3_20210708_063701.wav | 15 | 7/8/2021 | 6:37:01 | 1.4359 | 103.74463 | Myotis horsfieldii |
| BAT3 | BAT3_20210708_063716.wav | 15 | 7/8/2021 | 6:37:16 | 1.4359 | 103.74463 | Scotophilus kuhlii |
| BAT3 | BAT3_20210708_063716.wav | 15 | 7/8/2021 | 6:37:16 | 1.4359 | 103.74463 | Saccolaimus saccolaimus |
| BAT3 | BAT3_20210708_063716.wav | 15 | 7/8/2021 | 6:37:16 | 1.4359 | 103.74463 | Myotis horsfieldii |
| BAT3 | BAT3_20210708_063731.wav | 15 | 7/8/2021 | 6:37:31 | 1.4359 | 103.74463 | Scotophilus kuhlii |
| BAT3 | BAT3_20210708_063731.wav | 15 | 7/8/2021 | 6:37:31 | 1.4359 | 103.74463 | Saccolaimus saccolaimus |
| BAT3 | BAT3_20210708_063731.wav | 15 | 7/8/2021 | 6:37:31 | 1.4359 | 103.74463 | Myotis horsfieldii |
| BAT3 | BAT3_20210708_063746.wav | 15 | 7/8/2021 | 6:37:46 | 1.4359 | 103.74463 | Scotophilus kuhlii |
| BAT3 | BAT3_20210708_063746.wav | 15 | 7/8/2021 | 6:37:46 | 1.4359 | 103.74463 | Saccolaimus saccolaimus |
| BAT3 | BAT3_20210708_063746.wav | 15 | 7/8/2021 | 6:37:46 | 1.4359 | 103.74463 | Myotis horsfieldii |
| BAT3 | BAT3_20210708_063801.wav | 3.65 | 7/8/2021 | 6:38:01 | 1.4359 | 103.74463 | Scotophilus kuhlii |
| BAT3 | BAT3_20210708_063801.wav | 3.65 | 7/8/2021 | 6:38:01 | 1.4359 | 103.74463 | Saccolaimus saccolaimus |
| BAT3 | BAT3_20210708_063807.wav | 15 | 7/8/2021 | 6:38:07 | 1.4359 | 103.74463 | Scotophilus kuhlii |
| BAT3 | BAT3_20210708_063807.wav | 15 | 7/8/2021 | 6:38:07 | 1.4359 | 103.74463 | Saccolaimus saccolaimus |
| BAT3 | BAT3_20210708_063822.wav | 15 | 7/8/2021 | 6:38:22 | 1.4359 | 103.74463 | Scotophilus kuhlii |
| BAT3 | BAT3_20210708_063822.wav | 15 | 7/8/2021 | 6:38:22 | 1.4359 | 103.74463 | Saccolaimus saccolaimus |
| BAT3 | BAT3_20210708_063822.wav | 15 | 7/8/2021 | 6:38:22 | 1.4359 | 103.74463 | Myotis horsfieldii |
| BAT3 | BAT3_20210708_063838.wav | 6.935 | 7/8/2021 | 6:38:38 | 1.4359 | 103.74463 | Scotophilus kuhlii |
| BAT3 | BAT3_20210708_063846.wav | 15 | 7/8/2021 | 6:38:46 | 1.4359 | 103.74463 | Scotophilus kuhlii |
| BAT3 | BAT3_20210708_063846.wav | 15 | 7/8/2021 | 6:38:46 | 1.4359 | 103.74463 | Saccolaimus saccolaimus |
| BAT3 | BAT3_20210708_063846.wav | 15 | 7/8/2021 | 6:38:46 | 1.4359 | 103.74463 | Myotis horsfieldii |
| BAT3 | BAT3_20210708_063902.wav | 15 | 7/8/2021 | 6:39:02 | 1.4359 | 103.74463 | Scotophilus kuhlii |
| BAT3 | BAT3_20210708_063902.wav | 15 | 7/8/2021 | 6:39:02 | 1.4359 | 103.74463 | Saccolaimus saccolaimus |
| BAT3 | BAT3_20210708_063902.wav | 15 | 7/8/2021 | 6:39:02 | 1.4359 | 103.74463 | Myotis horsfieldii |
| BAT3 | BAT3_20210708_063917.wav | 14.999 | 7/8/2021 | 6:39:17 | 1.4359 | 103.74463 | Scotophilus kuhlii |
| BAT3 | BAT3_20210708_063917.wav | 14.999 | 7/8/2021 | 6:39:17 | 1.4359 | 103.74463 | Saccolaimus saccolaimus |
| BAT3 | BAT3_20210708_063917.wav | 14.999 | 7/8/2021 | 6:39:17 | 1.4359 | 103.74463 | Myotis horsfieldii |

| Station | File name | Duration | Date | Time | Lat | Long | Species |
|---|---|---|---|---|---|---|---|
| BAT3 | BAT3_20210708_063932.wav | 15 | 7/8/2021 | 6:39:32 | 1.4359 | 103.74463 | Scotophilus kuhlii |
| BAT3 | BAT3_20210708_063932.wav | 15 | 7/8/2021 | 6:39:32 | 1.4359 | 103.74463 | Saccolaimus saccolaimus |
| BAT3 | BAT3_20210708_063932.wav | 15 | 7/8/2021 | 6:39:32 | 1.4359 | 103.74463 | Myotis horsfieldii |
| BAT3 | BAT3_20210708_063948.wav | 15 | 7/8/2021 | 6:39:48 | 1.4359 | 103.74463 | Scotophilus kuhlii |
| BAT3 | BAT3_20210708_063948.wav | 15 | 7/8/2021 | 6:39:48 | 1.4359 | 103.74463 | Saccolaimus saccolaimus |
| BAT3 | BAT3_20210708_063948.wav | 15 | 7/8/2021 | 6:39:48 | 1.4359 | 103.74463 | Myotis horsfieldii |
| BAT3 | BAT3_20210728_192216.wav | 15 | 7/28/2021 | 19:22:16 | 1.4309 | 103.73873 | Scotophilus kuhlii |
| BAT3 | BAT3_20210728_192216.wav | 15 | 7/28/2021 | 19:22:16 | 1.4309 | 103.73873 | Saccolaimus saccolaimus |
| BAT3 | BAT3_20210728_192231.wav | 15 | 7/28/2021 | 19:22:31 | 1.4309 | 103.73873 | Saccolaimus saccolaimus |
| BAT3 | BAT3_20210728_192441.wav | 15 | 7/28/2021 | 19:24:41 | 1.4309 | 103.73873 | Scotophilus kuhlii |
| BAT3 | BAT3_20210728_192457.wav | 15 | 7/28/2021 | 19:24:57 | 1.4309 | 103.73873 | Scotophilus kuhlii |
| BAT3 | BAT3_20210728_192532.wav | 9.808 | 7/28/2021 | 19:25:32 | 1.4309 | 103.73873 | Scotophilus kuhlii |
| BAT3 | BAT3_20210728_192542.wav | 14.875 | 7/28/2021 | 19:25:42 | 1.4309 | 103.73873 | Scotophilus kuhlii |
| BAT3 | BAT3_20210728_192704.wav | 15 | 7/28/2021 | 19:27:04 | 1.4309 | 103.73873 | Saccolaimus saccolaimus |
| BAT3 | BAT3_20210728_192719.wav | 15 | 7/28/2021 | 19:27:19 | 1.4309 | 103.73873 | Scotophilus kuhlii |
| BAT3 | BAT3_20210728_192719.wav | 15 | 7/28/2021 | 19:27:19 | 1.4309 | 103.73873 | Saccolaimus saccolaimus |
| BAT3 | BAT3_20210728_192734.wav | 15 | 7/28/2021 | 19:27:34 | 1.4309 | 103.73873 | Saccolaimus saccolaimus |
| BAT3 | BAT3_20210728_192757.wav | 15 | 7/28/2021 | 19:27:57 | 1.4309 | 103.73873 | Saccolaimus saccolaimus |
| BAT3 | BAT3_20210728_195311.wav | 15 | 7/28/2021 | 19:53:11 | 1.4309 | 103.73873 | Scotophilus kuhlii |
| BAT3 | BAT3_20210728_195326.wav | 15 | 7/28/2021 | 19:53:26 | 1.4309 | 103.73873 | Scotophilus kuhlii |
| BAT3 | BAT3_20210728_195341.wav | 15 | 7/28/2021 | 19:53:41 | 1.4309 | 103.73873 | Scotophilus kuhlii |
| BAT3 | BAT3_20210728_195341.wav | 15 | 7/28/2021 | 19:53:41 | 1.4309 | 103.73873 | Saccolaimus saccolaimus |
| BAT3 | BAT3_20210728_195356.wav | 15 | 7/28/2021 | 19:53:56 | 1.4309 | 103.73873 | Scotophilus kuhlii |
| BAT3 | BAT3_20210728_195411.wav | 15 | 7/28/2021 | 19:54:11 | 1.4309 | 103.73873 | Scotophilus kuhlii |
| BAT3 | BAT3_20210728_195411.wav | 15 | 7/28/2021 | 19:54:11 | 1.4309 | 103.73873 | Myotis horsfieldii |
| BAT3 | BAT3_20210728_195426.wav | 15 | 7/28/2021 | 19:54:26 | 1.4309 | 103.73873 | Scotophilus kuhlii |
| BAT3 | BAT3_20210728_195441.wav | 15 | 7/28/2021 | 19:54:41 | 1.4309 | 103.73873 | Scotophilus kuhlii |
| BAT3 | BAT3_20210728_195456.wav | 15 | 7/28/2021 | 19:54:56 | 1.4309 | 103.73873 | Scotophilus kuhlii |
| BAT3 | BAT3_20210728_195522.wav | 15 | 7/28/2021 | 19:55:22 | 1.4309 | 103.73873 | Scotophilus kuhlii |
| BAT3 | BAT3_20210728_195537.wav | 15 | 7/28/2021 | 19:55:37 | 1.4309 | 103.73873 | Scotophilus kuhlii |
| BAT3 | BAT3_20210728_195552.wav | 15 | 7/28/2021 | 19:55:52 | 1.4309 | 103.73873 | Scotophilus kuhlii |
| BAT3 | BAT3_20210728_195552.wav | 15 | 7/28/2021 | 19:55:52 | 1.4309 | 103.73873 | Saccolaimus saccolaimus |
| BAT3 | BAT3_20210728_195608.wav | 15 | 7/28/2021 | 19:56:08 | 1.4309 | 103.73873 | Scotophilus kuhlii |
| BAT3 | BAT3_20210728_195623.wav | 15 | 7/28/2021 | 19:56:23 | 1.4309 | 103.73873 | Scotophilus kuhlii |
| BAT3 | BAT3_20210728_195638.wav | 15 | 7/28/2021 | 19:56:38 | 1.4309 | 103.73873 | Scotophilus kuhlii |
| BAT3 | BAT3_20210728_195638.wav | 15 | 7/28/2021 | 19:56:38 | 1.4309 | 103.73873 | Myotis horsfieldii |
| BAT3 | BAT3_20210728_195653.wav | 15 | 7/28/2021 | 19:56:53 | 1.4309 | 103.73873 | Scotophilus kuhlii |
| BAT3 | BAT3_20210728_195708.wav | 15 | 7/28/2021 | 19:57:08 | 1.4309 | 103.73873 | Scotophilus kuhlii |
| BAT3 | BAT3_20210728_195708.wav | 15 | 7/28/2021 | 19:57:08 | 1.4309 | 103.73873 | Saccolaimus saccolaimus |
| BAT3 | BAT3_20210728_195708.wav | 15 | 7/28/2021 | 19:57:08 | 1.4309 | 103.73873 | Myotis horsfieldii |
| BAT3 | BAT3_20210728_195723.wav | 15 | 7/28/2021 | 19:57:23 | 1.4309 | 103.73873 | Scotophilus kuhlii |
| BAT3 | BAT3_20210728_195723.wav | 15 | 7/28/2021 | 19:57:23 | 1.4309 | 103.73873 | Myotis horsfieldii |
| BAT3 | BAT3_20210728_195738.wav | 15 | 7/28/2021 | 19:57:38 | 1.4309 | 103.73873 | Scotophilus kuhlii |
| BAT3 | BAT3_20210728_195753.wav | 15 | 7/28/2021 | 19:57:53 | 1.4309 | 103.73873 | Scotophilus kuhlii |
| BAT3 | BAT3_20210728_195809.wav | 15 | 7/28/2021 | 19:58:09 | 1.4309 | 103.73873 | Scotophilus kuhlii |
| BAT3 | BAT3_20210728_195809.wav | 15 | 7/28/2021 | 19:58:09 | 1.4309 | 103.73873 | Myotis horsfieldii |
| BAT3 | BAT3_20210728_195842.wav | 15 | 7/28/2021 | 19:58:42 | 1.4309 | 103.73873 | Scotophilus kuhlii |
| BAT3 | BAT3_20210728_195842.wav | 15 | 7/28/2021 | 19:58:42 | 1.4309 | 103.73873 | Saccolaimus saccolaimus |
| BAT3 | BAT3_20210728_195842.wav | 15 | 7/28/2021 | 19:58:42 | 1.4309 | 103.73873 | Myotis horsfieldii |
| BAT3 | BAT3_20210728_195857.wav | 15 | 7/28/2021 | 19:58:57 | 1.4309 | 103.73873 | Scotophilus kuhlii |
| BAT3 | BAT3_20210728_195857.wav | 15 | 7/28/2021 | 19:58:57 | 1.4309 | 103.73873 | Saccolaimus saccolaimus |
| BAT3 | BAT3_20210728_201524.wav | 15 | 7/28/2021 | 20:15:24 | 1.4309 | 103.73873 | Scotophilus kuhlii |
| BAT3 | BAT3_20210728_201539.wav | 15 | 7/28/2021 | 20:15:39 | 1.4309 | 103.73873 | Myotis horsfieldii |
| BAT3 | BAT3_20210728_201613.wav | 15 | 7/28/2021 | 20:16:13 | 1.4309 | 103.73873 | Scotophilus kuhlii |
| BAT3 | BAT3_20210728_201629.wav | 15 | 7/28/2021 | 20:16:29 | 1.4309 | 103.73873 | Myotis horsfieldii |
| BAT3 | BAT3_20210728_201721.wav | 14.794 | 7/28/2021 | 20:17:21 | 1.4309 | 103.73873 | Myotis horsfieldii |
| BAT3 | BAT3_20210728_201756.wav | 15 | 7/28/2021 | 20:17:56 | 1.4309 | 103.73873 | Scotophilus kuhlii |
| BAT3 | BAT3_20210728_201811.wav | 14.508 | 7/28/2021 | 20:18:11 | 1.4309 | 103.73873 | Scotophilus kuhlii |
| BAT3 | BAT3_20210728_201915.wav | 15 | 7/28/2021 | 20:19:15 | 1.4309 | 103.73873 | Scotophilus kuhlii |
| BAT3 | BAT3_20210728_201930.wav | 15 | 7/28/2021 | 20:19:30 | 1.4309 | 103.73873 | Scotophilus kuhlii |
| BAT3 | BAT3_20210728_201945.wav | 15 | 7/28/2021 | 20:19:45 | 1.4309 | 103.73873 | Myotis horsfieldii |
| BAT3 | BAT3_20210728_202000.wav | 5.197 | 7/28/2021 | 20:20:00 | 1.4309 | 103.73873 | Myotis horsfieldii |
| BAT3 | BAT3_20210728_203140.wav | 15 | 7/28/2021 | 20:31:40 | 1.4309 | 103.73873 | Myotis horsfieldii |
| BAT3 | BAT3_20210728_203155.wav | 15 | 7/28/2021 | 20:31:55 | 1.4309 | 103.73873 | Myotis horsfieldii |
| BAT3 | BAT3_20210728_203226.wav | 15 | 7/28/2021 | 20:32:26 | 1.4309 | 103.73873 | Myotis horsfieldii |
| BAT3 | BAT3_20210728_203256.wav | 15 | 7/28/2021 | 20:32:56 | 1.4309 | 103.73873 | Scotophilus kuhlii |
| BAT3 | BAT3_20210728_203256.wav | 15 | 7/28/2021 | 20:32:56 | 1.4309 | 103.73873 | Myotis horsfieldii |
| BAT3 | BAT3_20210728_203356.wav | 15 | 7/28/2021 | 20:33:56 | 1.4309 | 103.73873 | Scotophilus kuhlii |
| BAT3 | BAT3_20210728_203356.wav | 15 | 7/28/2021 | 20:33:56 | 1.4309 | 103.73873 | Myotis horsfieldii |
| BAT3 | BAT3_20210728_203512.wav | 10.849 | 7/28/2021 | 20:35:12 | 1.4309 | 103.73873 | Myotis horsfieldii |
| BAT3 | BAT3_20210728_203540.wav | 15 | 7/28/2021 | 20:35:40 | 1.4309 | 103.73873 | Myotis horsfieldii |
| BAT3 | BAT3_20210728_203555.wav | 15 | 7/28/2021 | 20:35:55 | 1.4309 | 103.73873 | Myotis horsfieldii |
| BAT3 | BAT3_20210728_203610.wav | 15 | 7/28/2021 | 20:36:10 | 1.4309 | 103.73873 | Myotis horsfieldii |
| BAT3 | BAT3_20210728_203625.wav | 15 | 7/28/2021 | 20:36:25 | 1.4309 | 103.73873 | Myotis horsfieldii |
| BAT3 | BAT3_20210728_203641.wav | 12.725 | 7/28/2021 | 20:36:41 | 1.4309 | 103.73873 | Myotis horsfieldii |
| BAT3 | BAT3_20210728_211829.wav | 15 | 7/28/2021 | 21:18:29 | 1.4309 | 103.73873 | Myotis horsfieldii |
| BAT3 | BAT3_20210728_211917.wav | 15 | 7/28/2021 | 21:19:17 | 1.4309 | 103.73873 | Myotis horsfieldii |
| BAT3 | BAT3_20210728_212149.wav | 15 | 7/28/2021 | 21:21:49 | 1.4309 | 103.73873 | Myotis horsfieldii |
| BAT3 | BAT3_20210728_212234.wav | 15 | 7/28/2021 | 21:22:34 | 1.4309 | 103.73873 | Myotis horsfieldii |
| BAT3 | BAT3_20210728_212249.wav | 15 | 7/28/2021 | 21:22:49 | 1.4309 | 103.73873 | Myotis horsfieldii |

| Station | File name | Duration | Date | Time | Lat | Long | Species |
|---|---|---|---|---|---|---|---|
| BAT3 | BAT3_20210728_215510.wav | 15 | 7/28/2021 | 21:55:10 | 1.4309 | 103.73873 | Scotophilus kuhlii |
| BAT3 | BAT3_20210728_215510.wav | 15 | 7/28/2021 | 21:55:10 | 1.4309 | 103.73873 | Myotis horsfieldii |
| BAT3 | BAT3_20210728_215525.wav | 8.817 | 7/28/2021 | 21:55:25 | 1.4309 | 103.73873 | Scotophilus kuhlii |
| BAT3 | BAT3_20210728_215730.wav | 15 | 7/28/2021 | 21:57:30 | 1.4309 | 103.73873 | Myotis horsfieldii |
| BAT3 | BAT3_20210728_215853.wav | 15 | 7/28/2021 | 21:58:53 | 1.4309 | 103.73873 | Myotis horsfieldii |
| BAT3 | BAT3_20210728_222407.wav | 15 | 7/28/2021 | 22:24:07 | 1.4309 | 103.73873 | Myotis horsfieldii |
| BAT3 | BAT3_20210728_222422.wav | 13.416 | 7/28/2021 | 22:24:22 | 1.4309 | 103.73873 | Myotis horsfieldii |
| BAT3 | BAT3_20210728_222455.wav | 15 | 7/28/2021 | 22:24:55 | 1.4309 | 103.73873 | Myotis horsfieldii |
| BAT3 | BAT3_20210728_222510.wav | 15 | 7/28/2021 | 22:25:10 | 1.4309 | 103.73873 | Scotophilus kuhlii |
| BAT3 | BAT3_20210728_222525.wav | 15 | 7/28/2021 | 22:25:25 | 1.4309 | 103.73873 | Scotophilus kuhlii |
| BAT3 | BAT3_20210728_222559.wav | 13.558 | 7/28/2021 | 22:25:59 | 1.4309 | 103.73873 | Scotophilus kuhlii |
| BAT3 | BAT3_20210728_222808.wav | 15 | 7/28/2021 | 22:28:08 | 1.4309 | 103.73873 | Myotis horsfieldii |
| BAT3 | BAT3_20210728_222908.wav | 7.41 | 7/28/2021 | 22:29:08 | 1.4309 | 103.73873 | Scotophilus kuhlii |
| BAT3 | BAT3_20210728_224637.wav | 15 | 7/28/2021 | 22:46:37 | 1.4309 | 103.73873 | Myotis horsfieldii |
| BAT3 | BAT3_20210728_224821.wav | 11.577 | 7/28/2021 | 22:48:21 | 1.4309 | 103.73873 | Myotis horsfieldii |
| BAT3 | BAT3_20210728_224912.wav | 15 | 7/28/2021 | 22:49:12 | 1.4309 | 103.73873 | Myotis horsfieldii |
| BAT3 | BAT3_20210728_225045.wav | 15 | 7/28/2021 | 22:50:45 | 1.4309 | 103.73873 | Scotophilus kuhlii |
| BAT3 | BAT3_20210728_225045.wav | 15 | 7/28/2021 | 22:50:45 | 1.4309 | 103.73873 | Myotis horsfieldii |
| BAT3 | BAT3_20210728_225100.wav | 10.328 | 7/28/2021 | 22:51:00 | 1.4309 | 103.73873 | Scotophilus kuhlii |
| BAT3 | BAT3_20210728_231110.wav | 10.977 | 7/28/2021 | 23:11:10 | 1.4309 | 103.73873 | Scotophilus kuhlii |
| BAT3 | BAT3_20210728_231205.wav | 15 | 7/28/2021 | 23:12:05 | 1.4309 | 103.73873 | Myotis horsfieldii |
| BAT3 | BAT3_20210728_231222.wav | 8.169 | 7/28/2021 | 23:12:22 | 1.4309 | 103.73873 | Myotis horsfieldii |
| BAT3 | BAT3_20210728_231231.wav | 15 | 7/28/2021 | 23:12:31 | 1.4309 | 103.73873 | Saccolaimus saccolaimus |
| BAT3 | BAT3_20210728_231340.wav | 15 | 7/28/2021 | 23:13:40 | 1.4309 | 103.73873 | Scotophilus kuhlii |
| BAT3 | BAT3_20210728_231340.wav | 15 | 7/28/2021 | 23:13:40 | 1.4309 | 103.73873 | Saccolaimus saccolaimus |
| BAT3 | BAT3_20210728_231419.wav | 15 | 7/28/2021 | 23:14:19 | 1.4309 | 103.73873 | Scotophilus kuhlii |
| BAT3 | BAT3_20210728_231419.wav | 15 | 7/28/2021 | 23:14:19 | 1.4309 | 103.73873 | Saccolaimus saccolaimus |
| BAT3 | BAT3_20210728_231517.wav | 15 | 7/28/2021 | 23:15:17 | 1.4309 | 103.73873 | Scotophilus kuhlii |
| BAT3 | BAT3_20210728_234320.wav | 7.129 | 7/28/2021 | 23:43:20 | 1.4309 | 103.73873 | Myotis horsfieldii |
| BAT3 | BAT3_20210728_234449.wav | 15 | 7/28/2021 | 23:44:49 | 1.4309 | 103.73873 | Saccolaimus saccolaimus |
| BAT3 | BAT3_20210728_234504.wav | 15 | 7/28/2021 | 23:45:04 | 1.4309 | 103.73873 | Saccolaimus saccolaimus |
| BAT3 | BAT3_20210728_234636.wav | 15 | 7/28/2021 | 23:46:36 | 1.4309 | 103.73873 | Myotis horsfieldii |
| BAT3 | BAT3_20210729_002341.wav | 11.149 | 7/29/2021 | 0:23:41 | 1.4309 | 103.73873 | Myotis horsfieldii |
| BAT3 | BAT3_20210729_002352.wav | 13.685 | 7/29/2021 | 0:23:52 | 1.4309 | 103.73873 | Myotis horsfieldii |
| BAT3 | BAT3_20210729_002502.wav | 15 | 7/29/2021 | 0:25:02 | 1.4309 | 103.73873 | Scotophilus kuhlii |
| BAT3 | BAT3_20210729_002502.wav | 15 | 7/29/2021 | 0:25:02 | 1.4309 | 103.73873 | Myotis horsfieldii |
| BAT3 | BAT3_20210729_002518.wav | 3.841 | 7/29/2021 | 0:25:18 | 1.4309 | 103.73873 | Myotis horsfieldii |
| BAT3 | BAT3_20210729_002751.wav | 14.49 | 7/29/2021 | 0:27:51 | 1.4309 | 103.73873 | Myotis horsfieldii |
| BAT3 | BAT3_20210729_005210.wav | 9.582 | 7/29/2021 | 0:52:10 | 1.4309 | 103.73873 | Myotis horsfieldii |
| BAT3 | BAT3_20210729_005253.wav | 4.764 | 7/29/2021 | 0:52:53 | 1.4309 | 103.73873 | Scotophilus kuhlii |
| BAT3 | BAT3_20210729_005302.wav | 15 | 7/29/2021 | 0:53:02 | 1.4309 | 103.73873 | Scotophilus kuhlii |
| BAT3 | BAT3_20210729_005317.wav | 9.225 | 7/29/2021 | 0:53:17 | 1.4309 | 103.73873 | Scotophilus kuhlii |
| BAT3 | BAT3_20210729_005317.wav | 9.225 | 7/29/2021 | 0:53:17 | 1.4309 | 103.73873 | Myotis horsfieldii |
| BAT3 | BAT3_20210729_005416.wav | 15 | 7/29/2021 | 0:54:16 | 1.4309 | 103.73873 | Scotophilus kuhlii |
| BAT3 | BAT3_20210729_005523.wav | 9.904 | 7/29/2021 | 0:55:23 | 1.4309 | 103.73873 | Scotophilus kuhlii |
| BAT3 | BAT3_20210729_005621.wav | 15 | 7/29/2021 | 0:56:21 | 1.4309 | 103.73873 | Myotis horsfieldii |
| BAT3 | BAT3_20210729_005637.wav | 15 | 7/29/2021 | 0:56:37 | 1.4309 | 103.73873 | Scotophilus kuhlii |
| BAT3 | BAT3_20210729_011429.wav | 15 | 7/29/2021 | 1:14:29 | 1.4309 | 103.73873 | Myotis horsfieldii |
| BAT3 | BAT3_20210729_011444.wav | 12.782 | 7/29/2021 | 1:14:44 | 1.4309 | 103.73873 | Saccolaimus saccolaimus |
| BAT3 | BAT3_20210729_011523.wav | 15 | 7/29/2021 | 1:15:23 | 1.4309 | 103.73873 | Saccolaimus saccolaimus |
| BAT3 | BAT3_20210729_011539.wav | 6.127 | 7/29/2021 | 1:15:39 | 1.4309 | 103.73873 | Saccolaimus saccolaimus |
| BAT3 | BAT3_20210729_011622.wav | 15 | 7/29/2021 | 1:16:22 | 1.4309 | 103.73873 | Saccolaimus saccolaimus |
| BAT3 | BAT3_20210729_011728.wav | 15 | 7/29/2021 | 1:17:28 | 1.4309 | 103.73873 | Saccolaimus saccolaimus |
| BAT3 | BAT3_20210729_011820.wav | 15 | 7/29/2021 | 1:18:20 | 1.4309 | 103.73873 | Myotis horsfieldii |
| BAT3 | BAT3_20210729_011835.wav | 11.382 | 7/29/2021 | 1:18:35 | 1.4309 | 103.73873 | Saccolaimus saccolaimus |
| BAT3 | BAT3_20210729_011923.wav | 11.969 | 7/29/2021 | 1:19:23 | 1.4309 | 103.73873 | Saccolaimus saccolaimus |
| BAT3 | BAT3_20210729_011936.wav | 15 | 7/29/2021 | 1:19:36 | 1.4309 | 103.73873 | Saccolaimus saccolaimus |
| BAT3 | BAT3_20210729_011951.wav | 15 | 7/29/2021 | 1:19:51 | 1.4309 | 103.73873 | Saccolaimus saccolaimus |
| BAT3 | BAT3_20210729_011951.wav | 15 | 7/29/2021 | 1:19:51 | 1.4309 | 103.73873 | Myotis horsfieldii |
| BAT3 | BAT3_20210729_013048.wav | 15 | 7/29/2021 | 1:30:48 | 1.4309 | 103.73873 | Scotophilus kuhlii |
| BAT3 | BAT3_20210729_013103.wav | 15 | 7/29/2021 | 1:31:03 | 1.4309 | 103.73873 | Scotophilus kuhlii |
| BAT3 | BAT3_20210729_013210.wav | 8.33 | 7/29/2021 | 1:32:10 | 1.4309 | 103.73873 | Saccolaimus saccolaimus |
| BAT3 | BAT3_20210729_013305.wav | 11.209 | 7/29/2021 | 1:33:05 | 1.4309 | 103.73873 | Scotophilus kuhlii |
| BAT3 | BAT3_20210729_013317.wav | 11.351 | 7/29/2021 | 1:33:17 | 1.4309 | 103.73873 | Saccolaimus saccolaimus |
| BAT3 | BAT3_20210729_013317.wav | 11.351 | 7/29/2021 | 1:33:17 | 1.4309 | 103.73873 | Myotis horsfieldii |
| BAT3 | BAT3_20210729_013329.wav | 15 | 7/29/2021 | 1:33:29 | 1.4309 | 103.73873 | Myotis horsfieldii |
| BAT3 | BAT3_20210729_013345.wav | 5.765 | 7/29/2021 | 1:33:45 | 1.4309 | 103.73873 | Saccolaimus saccolaimus |
| BAT3 | BAT3_20210729_013422.wav | 8.514 | 7/29/2021 | 1:34:22 | 1.4309 | 103.73873 | Myotis horsfieldii |
| BAT3 | BAT3_20210729_013543.wav | 8.614 | 7/29/2021 | 1:35:43 | 1.4309 | 103.73873 | Myotis horsfieldii |
| BAT3 | BAT3_20210729_020430.wav | 8.834 | 7/29/2021 | 2:04:30 | 1.4309 | 103.73873 | Saccolaimus saccolaimus |
| BAT3 | BAT3_20210729_020454.wav | 15 | 7/29/2021 | 2:04:54 | 1.4309 | 103.73873 | Saccolaimus saccolaimus |
| BAT3 | BAT3_20210729_020454.wav | 15 | 7/29/2021 | 2:04:54 | 1.4309 | 103.73873 | Myotis horsfieldii |
| BAT3 | BAT3_20210729_020702.wav | 9.554 | 7/29/2021 | 2:07:02 | 1.4309 | 103.73873 | Myotis horsfieldii |
| BAT3 | BAT3_20210729_025336.wav | 15 | 7/29/2021 | 2:53:36 | 1.4309 | 103.73873 | Scotophilus kuhlii |
| BAT3 | BAT3_20210729_025351.wav | 15 | 7/29/2021 | 2:53:51 | 1.4309 | 103.73873 | Scotophilus kuhlii |
| BAT3 | BAT3_20210729_025406.wav | 13.53 | 7/29/2021 | 2:54:06 | 1.4309 | 103.73873 | Scotophilus kuhlii |
| BAT3 | BAT3_20210729_025457.wav | 11.21 | 7/29/2021 | 2:54:57 | 1.4309 | 103.73873 | Myotis horsfieldii |
| BAT3 | BAT3_20210729_032238.wav | 15 | 7/29/2021 | 3:22:38 | 1.4309 | 103.73873 | Myotis horsfieldii |
| BAT3 | BAT3_20210729_032450.wav | 15 | 7/29/2021 | 3:24:50 | 1.4309 | 103.73873 | Saccolaimus saccolaimus |
| BAT3 | BAT3_20210729_032506.wav | 8.366 | 7/29/2021 | 3:25:06 | 1.4309 | 103.73873 | Saccolaimus saccolaimus |

| Station | File name | Duration | Date | Time | Lat | Long | Species |
|---|---|---|---|---|---|---|---|
| BAT3 | BAT3_20210729_032543.wav | 14.689 | 7/29/2021 | 3:25:43 | 1.4309 | 103.73873 | Saccolaimus saccolaimus |
| BAT3 | BAT3_20210729_032559.wav | 15 | 7/29/2021 | 3:25:59 | 1.4309 | 103.73873 | Saccolaimus saccolaimus |
| BAT3 | BAT3_20210729_032614.wav | 14.499 | 7/29/2021 | 3:26:14 | 1.4309 | 103.73873 | Myotis horsfieldii |
| BAT3 | BAT3_20210729_034447.wav | 15 | 7/29/2021 | 3:44:47 | 1.4309 | 103.73873 | Saccolaimus saccolaimus |
| BAT3 | BAT3_20210729_034519.wav | 13.564 | 7/29/2021 | 3:45:19 | 1.4309 | 103.73873 | Myotis horsfieldii |
| BAT3 | BAT3_20210729_034632.wav | 10.128 | 7/29/2021 | 3:46:32 | 1.4309 | 103.73873 | Myotis horsfieldii |
| BAT3 | BAT3_20210729_034836.wav | 3.974 | 7/29/2021 | 3:48:36 | 1.4309 | 103.73873 | Myotis horsfieldii |
| BAT3 | BAT3_20210729_034844.wav | 5.121 | 7/29/2021 | 3:48:44 | 1.4309 | 103.73873 | Myotis horsfieldii |
| BAT3 | BAT3_20210729_034853.wav | 11.44 | 7/29/2021 | 3:48:53 | 1.4309 | 103.73873 | Myotis horsfieldii |
| BAT3 | BAT3_20210729_034915.wav | 10.489 | 7/29/2021 | 3:49:15 | 1.4309 | 103.73873 | Myotis horsfieldii |
| BAT3 | BAT3_20210729_034941.wav | 6.224 | 7/29/2021 | 3:49:41 | 1.4309 | 103.73873 | Myotis horsfieldii |
| BAT3 | BAT3_20210729_034948.wav | 12.682 | 7/29/2021 | 3:49:48 | 1.4309 | 103.73873 | Myotis horsfieldii |
| BAT3 | BAT3_20210729_042635.wav | 15 | 7/29/2021 | 4:26:35 | 1.4309 | 103.73873 | Myotis horsfieldii |
| BAT3 | BAT3_20210729_042930.wav | 12.229 | 7/29/2021 | 4:29:30 | 1.4309 | 103.73873 | Saccolaimus saccolaimus |
| BAT3 | BAT3_20210729_045047.wav | 9.584 | 7/29/2021 | 4:50:47 | 1.4309 | 103.73873 | Myotis horsfieldii |
| BAT3 | BAT3_20210729_045142.wav | 12.224 | 7/29/2021 | 4:51:42 | 1.4309 | 103.73873 | Myotis horsfieldii |
| BAT3 | BAT3_20210729_045312.wav | 11.852 | 7/29/2021 | 4:53:12 | 1.4309 | 103.73873 | Myotis horsfieldii |
| BAT3 | BAT3_20210729_045351.wav | 6.408 | 7/29/2021 | 4:53:51 | 1.4309 | 103.73873 | Saccolaimus saccolaimus |
| BAT3 | BAT3_20210729_045440.wav | 15 | 7/29/2021 | 4:54:40 | 1.4309 | 103.73873 | Myotis horsfieldii |
| BAT3 | BAT3_20210729_045455.wav | 4.943 | 7/29/2021 | 4:54:55 | 1.4309 | 103.73873 | Myotis horsfieldii |
| BAT3 | BAT3_20210729_045500.wav | 8.642 | 7/29/2021 | 4:55:00 | 1.4309 | 103.73873 | Myotis horsfieldii |
| BAT3 | BAT3_20210729_045522.wav | 9.045 | 7/29/2021 | 4:55:22 | 1.4309 | 103.73873 | Myotis horsfieldii |
| BAT3 | BAT3_20210729_045536.wav | 8.862 | 7/29/2021 | 4:55:36 | 1.4309 | 103.73873 | Myotis horsfieldii |
| BAT3 | BAT3_20210729_051246.wav | 5.019 | 7/29/2021 | 5:12:46 | 1.4309 | 103.73873 | Myotis horsfieldii |
| BAT3 | BAT3_20210729_051345.wav | 15 | 7/29/2021 | 5:13:45 | 1.4309 | 103.73873 | Myotis horsfieldii |
| BAT3 | BAT3_20210729_051632.wav | 5.139 | 7/29/2021 | 5:16:32 | 1.4309 | 103.73873 | Myotis horsfieldii |
| BAT3 | BAT3_20210729_051639.wav | 6.456 | 7/29/2021 | 5:16:39 | 1.4309 | 103.73873 | Myotis horsfieldii |
| BAT3 | BAT3_20210729_051715.wav | 12.226 | 7/29/2021 | 5:17:15 | 1.4309 | 103.73873 | Scotophilus kuhlii |
| BAT3 | BAT3_20210729_051715.wav | 12.226 | 7/29/2021 | 5:17:15 | 1.4309 | 103.73873 | Saccolaimus saccolaimus |
| BAT3 | BAT3_20210729_054107.wav | 11.659 | 7/29/2021 | 5:41:07 | 1.4309 | 103.73873 | Myotis horsfieldii |
| BAT3 | BAT3_20210729_054122.wav | 8.977 | 7/29/2021 | 5:41:22 | 1.4309 | 103.73873 | Myotis horsfieldii |
| BAT3 | BAT3_20210729_054139.wav | 7.202 | 7/29/2021 | 5:41:39 | 1.4309 | 103.73873 | Scotophilus kuhlii |
| BAT3 | BAT3_20210729_054152.wav | 12.894 | 7/29/2021 | 5:41:52 | 1.4309 | 103.73873 | Scotophilus kuhlii |
| BAT3 | BAT3_20210729_054152.wav | 12.894 | 7/29/2021 | 5:41:52 | 1.4309 | 103.73873 | Myotis horsfieldii |
| BAT3 | BAT3_20210729_054206.wav | 15 | 7/29/2021 | 5:42:06 | 1.4309 | 103.73873 | Myotis horsfieldii |
| BAT3 | BAT3_20210729_054241.wav | 15 | 7/29/2021 | 5:42:41 | 1.4309 | 103.73873 | Scotophilus kuhlii |
| BAT3 | BAT3_20210729_054320.wav | 8.959 | 7/29/2021 | 5:43:20 | 1.4309 | 103.73873 | Myotis horsfieldii |
| BAT3 | BAT3_20210729_054338.wav | 15 | 7/29/2021 | 5:43:38 | 1.4309 | 103.73873 | Scotophilus kuhlii |
| BAT3 | BAT3_20210729_054353.wav | 15 | 7/29/2021 | 5:43:53 | 1.4309 | 103.73873 | Scotophilus kuhlii |
| BAT3 | BAT3_20210729_054442.wav | 7.643 | 7/29/2021 | 5:44:42 | 1.4309 | 103.73873 | Myotis horsfieldii |
| BAT3 | BAT3_20210729_054541.wav | 15 | 7/29/2021 | 5:45:41 | 1.4309 | 103.73873 | Scotophilus kuhlii |
| BAT3 | BAT3_20210729_054541.wav | 15 | 7/29/2021 | 5:45:41 | 1.4309 | 103.73873 | Myotis horsfieldii |
| BAT3 | BAT3_20210729_054556.wav | 12.814 | 7/29/2021 | 5:45:56 | 1.4309 | 103.73873 | Myotis horsfieldii |
| BAT3 | BAT3_20210729_062409.wav | 15 | 7/29/2021 | 6:24:09 | 1.4309 | 103.73873 | Saccolaimus saccolaimus |
| BAT3 | BAT3_20210729_062425.wav | 15 | 7/29/2021 | 6:24:25 | 1.4309 | 103.73873 | Scotophilus kuhlii |
| BAT3 | BAT3_20210729_062440.wav | 6.185 | 7/29/2021 | 6:24:40 | 1.4309 | 103.73873 | Scotophilus kuhlii |
| BAT3 | BAT3_20210729_062446.wav | 15 | 7/29/2021 | 6:24:46 | 1.4309 | 103.73873 | Scotophilus kuhlii |
| BAT3 | BAT3_20210729_062446.wav | 15 | 7/29/2021 | 6:24:46 | 1.4309 | 103.73873 | Myotis horsfieldii |
| BAT3 | BAT3_20210729_062501.wav | 12.043 | 7/29/2021 | 6:25:01 | 1.4309 | 103.73873 | Scotophilus kuhlii |
| BAT3 | BAT3_20210729_062515.wav | 15 | 7/29/2021 | 6:25:15 | 1.4309 | 103.73873 | Scotophilus kuhlii |
| BAT3 | BAT3_20210729_062515.wav | 15 | 7/29/2021 | 6:25:15 | 1.4309 | 103.73873 | Myotis horsfieldii |
| BAT3 | BAT3_20210729_062531.wav | 11.686 | 7/29/2021 | 6:25:31 | 1.4309 | 103.73873 | Scotophilus kuhlii |
| BAT3 | BAT3_20210729_062547.wav | 15 | 7/29/2021 | 6:25:47 | 1.4309 | 103.73873 | Scotophilus kuhlii |
| BAT3 | BAT3_20210729_062602.wav | 15 | 7/29/2021 | 6:26:02 | 1.4309 | 103.73873 | Scotophilus kuhlii |
| BAT3 | BAT3_20210729_062602.wav | 15 | 7/29/2021 | 6:26:02 | 1.4309 | 103.73873 | Saccolaimus saccolaimus |
| BAT3 | BAT3_20210729_062618.wav | 15 | 7/29/2021 | 6:26:18 | 1.4309 | 103.73873 | Scotophilus kuhlii |
| BAT3 | BAT3_20210729_062618.wav | 15 | 7/29/2021 | 6:26:18 | 1.4309 | 103.73873 | Saccolaimus saccolaimus |
| BAT3 | BAT3_20210729_062618.wav | 15 | 7/29/2021 | 6:26:18 | 1.4309 | 103.73873 | Myotis horsfieldii |
| BAT3 | BAT3_20210729_062633.wav | 15 | 7/29/2021 | 6:26:33 | 1.4309 | 103.73873 | Scotophilus kuhlii |
| BAT3 | BAT3_20210729_062633.wav | 15 | 7/29/2021 | 6:26:33 | 1.4309 | 103.73873 | Saccolaimus saccolaimus |
| BAT3 | BAT3_20210729_062633.wav | 15 | 7/29/2021 | 6:26:33 | 1.4309 | 103.73873 | Myotis horsfieldii |
| BAT3 | BAT3_20210729_062648.wav | 5.2 | 7/29/2021 | 6:26:48 | 1.4309 | 103.73873 | Scotophilus kuhlii |
| BAT3 | BAT3_20210729_062648.wav | 5.2 | 7/29/2021 | 6:26:48 | 1.4309 | 103.73873 | Myotis horsfieldii |
| BAT3 | BAT3_20210729_062654.wav | 13.921 | 7/29/2021 | 6:26:54 | 1.4309 | 103.73873 | Scotophilus kuhlii |
| BAT3 | BAT3_20210729_062654.wav | 13.921 | 7/29/2021 | 6:26:54 | 1.4309 | 103.73873 | Myotis horsfieldii |
| BAT3 | BAT3_20210729_062708.wav | 7.468 | 7/29/2021 | 6:27:08 | 1.4309 | 103.73873 | Myotis horsfieldii |
| BAT3 | BAT3_20210729_062718.wav | 15 | 7/29/2021 | 6:27:18 | 1.4309 | 103.73873 | Scotophilus kuhlii |
| BAT3 | BAT3_20210729_062718.wav | 15 | 7/29/2021 | 6:27:18 | 1.4309 | 103.73873 | Myotis horsfieldii |
| BAT3 | BAT3_20210729_062733.wav | 15 | 7/29/2021 | 6:27:33 | 1.4309 | 103.73873 | Scotophilus kuhlii |
| BAT3 | BAT3_20210729_062733.wav | 15 | 7/29/2021 | 6:27:33 | 1.4309 | 103.73873 | Saccolaimus saccolaimus |
| BAT3 | BAT3_20210729_062733.wav | 15 | 7/29/2021 | 6:27:33 | 1.4309 | 103.73873 | Myotis horsfieldii |
| BAT3 | BAT3_20210729_062749.wav | 15 | 7/29/2021 | 6:27:49 | 1.4309 | 103.73873 | Scotophilus kuhlii |
| BAT3 | BAT3_20210729_062749.wav | 15 | 7/29/2021 | 6:27:49 | 1.4309 | 103.73873 | Saccolaimus saccolaimus |
| BAT3 | BAT3_20210729_062806.wav | 13.474 | 7/29/2021 | 6:28:06 | 1.4309 | 103.73873 | Scotophilus kuhlii |
| BAT3 | BAT3_20210729_062824.wav | 12.838 | 7/29/2021 | 6:28:24 | 1.4309 | 103.73873 | Scotophilus kuhlii |
| BAT3 | BAT3_20210729_062824.wav | 12.838 | 7/29/2021 | 6:28:24 | 1.4309 | 103.73873 | Myotis horsfieldii |
| BAT3 | BAT3_20210729_062841.wav | 15 | 7/29/2021 | 6:28:41 | 1.4309 | 103.73873 | Scotophilus kuhlii |
| BAT3 | BAT3_20210729_062841.wav | 15 | 7/29/2021 | 6:28:41 | 1.4309 | 103.73873 | Saccolaimus saccolaimus |
| BAT3 | BAT3_20210729_062841.wav | 15 | 7/29/2021 | 6:28:41 | 1.4309 | 103.73873 | Myotis horsfieldii |
| BAT3 | BAT3_20210729_062856.wav | 15 | 7/29/2021 | 6:28:56 | 1.4309 | 103.73873 | Scotophilus kuhlii |

| Station | File name | Duration | Date | Time | Lat | Long | Species |
|---|---|---|---|---|---|---|---|
| BAT3 | BAT3_20210729_062856.wav | 15 | 7/29/2021 | 6:28:56 | 1.4309 | 103.73873 | Saccolaimus saccolaimus |
| BAT3 | BAT3_20210729_062856.wav | 15 | 7/29/2021 | 6:28:56 | 1.4309 | 103.73873 | Myotis horsfieldii |
| BAT3 | BAT3_20210729_062911.wav | 15 | 7/29/2021 | 6:29:11 | 1.4309 | 103.73873 | Scotophilus kuhlii |
| BAT3 | BAT3_20210729_062911.wav | 15 | 7/29/2021 | 6:29:11 | 1.4309 | 103.73873 | Saccolaimus saccolaimus |
| BAT3 | BAT3_20210729_062911.wav | 15 | 7/29/2021 | 6:29:11 | 1.4309 | 103.73873 | Myotis horsfieldii |
| BAT3 | BAT3_20210729_062926.wav | 15 | 7/29/2021 | 6:29:26 | 1.4309 | 103.73873 | Scotophilus kuhlii |
| BAT3 | BAT3_20210729_062926.wav | 15 | 7/29/2021 | 6:29:26 | 1.4309 | 103.73873 | Saccolaimus saccolaimus |
| BAT3 | BAT3_20210729_062941.wav | 15 | 7/29/2021 | 6:29:41 | 1.4309 | 103.73873 | Scotophilus kuhlii |
| BAT3 | BAT3_20210729_062941.wav | 15 | 7/29/2021 | 6:29:41 | 1.4309 | 103.73873 | Saccolaimus saccolaimus |
| BAT3 | BAT3_20210729_062956.wav | 15 | 7/29/2021 | 6:29:56 | 1.4309 | 103.73873 | Scotophilus kuhlii |
| BAT3 | BAT3_20210729_062956.wav | 15 | 7/29/2021 | 6:29:56 | 1.4309 | 103.73873 | Saccolaimus saccolaimus |
| BAT3 | BAT3_20210729_062956.wav | 15 | 7/29/2021 | 6:29:56 | 1.4309 | 103.73873 | Myotis horsfieldii |
| BAT3 | BAT3_20210729_063611.wav | 15 | 7/29/2021 | 6:36:11 | 1.4309 | 103.73873 | Scotophilus kuhlii |
| BAT3 | BAT3_20210729_063611.wav | 15 | 7/29/2021 | 6:36:11 | 1.4309 | 103.73873 | Saccolaimus saccolaimus |
| BAT3 | BAT3_20210729_063611.wav | 15 | 7/29/2021 | 6:36:11 | 1.4309 | 103.73873 | Myotis horsfieldii |
| BAT3 | BAT3_20210729_063627.wav | 15 | 7/29/2021 | 6:36:27 | 1.4309 | 103.73873 | Scotophilus kuhlii |
| BAT3 | BAT3_20210729_063627.wav | 15 | 7/29/2021 | 6:36:27 | 1.4309 | 103.73873 | Saccolaimus saccolaimus |
| BAT3 | BAT3_20210729_063649.wav | 15 | 7/29/2021 | 6:36:49 | 1.4309 | 103.73873 | Scotophilus kuhlii |
| BAT3 | BAT3_20210729_063649.wav | 15 | 7/29/2021 | 6:36:49 | 1.4309 | 103.73873 | Saccolaimus saccolaimus |
| BAT3 | BAT3_20210729_063649.wav | 15 | 7/29/2021 | 6:36:49 | 1.4309 | 103.73873 | Myotis horsfieldii |
| BAT3 | BAT3_20210729_063705.wav | 15 | 7/29/2021 | 6:37:05 | 1.4309 | 103.73873 | Scotophilus kuhlii |
| BAT3 | BAT3_20210729_063705.wav | 15 | 7/29/2021 | 6:37:05 | 1.4309 | 103.73873 | Myotis muricola |
| BAT3 | BAT3_20210729_063720.wav | 14.295 | 7/29/2021 | 6:37:20 | 1.4309 | 103.73873 | Scotophilus kuhlii |
| BAT3 | BAT3_20210729_063720.wav | 14.295 | 7/29/2021 | 6:37:20 | 1.4309 | 103.73873 | Saccolaimus saccolaimus |
| BAT3 | BAT3_20210729_063720.wav | 14.295 | 7/29/2021 | 6:37:20 | 1.4309 | 103.73873 | Saccolaimus saccolaimus |
| BAT3 | BAT3_20210729_063739.wav | 15 | 7/29/2021 | 6:37:39 | 1.4309 | 103.73873 | Scotophilus kuhlii |
| BAT3 | BAT3_20210729_063739.wav | 15 | 7/29/2021 | 6:37:39 | 1.4309 | 103.73873 | Saccolaimus saccolaimus |
| BAT3 | BAT3_20210729_063739.wav | 15 | 7/29/2021 | 6:37:39 | 1.4309 | 103.73873 | Myotis horsfieldii |
| BAT3 | BAT3_20210729_063754.wav | 15 | 7/29/2021 | 6:37:54 | 1.4309 | 103.73873 | Scotophilus kuhlii |
| BAT3 | BAT3_20210729_063754.wav | 15 | 7/29/2021 | 6:37:54 | 1.4309 | 103.73873 | Saccolaimus saccolaimus |
| BAT3 | BAT3_20210729_063754.wav | 15 | 7/29/2021 | 6:37:54 | 1.4309 | 103.73873 | Myotis horsfieldii |
| BAT3 | BAT3_20210729_063809.wav | 15 | 7/29/2021 | 6:38:09 | 1.4309 | 103.73873 | Scotophilus kuhlii |
| BAT3 | BAT3_20210729_063809.wav | 15 | 7/29/2021 | 6:38:09 | 1.4309 | 103.73873 | Saccolaimus saccolaimus |
| BAT3 | BAT3_20210729_063809.wav | 15 | 7/29/2021 | 6:38:09 | 1.4309 | 103.73873 | Myotis horsfieldii |
| BAT3 | BAT3_20210729_063824.wav | 5.076 | 7/29/2021 | 6:38:24 | 1.4309 | 103.73873 | Saccolaimus saccolaimus |
| BAT3 | BAT3_20210729_063824.wav | 5.076 | 7/29/2021 | 6:38:24 | 1.4309 | 103.73873 | Myotis horsfieldii |
| BAT3 | BAT3_20210729_063829.wav | 15 | 7/29/2021 | 6:38:29 | 1.4309 | 103.73873 | Scotophilus kuhlii |
| BAT3 | BAT3_20210729_063829.wav | 15 | 7/29/2021 | 6:38:29 | 1.4309 | 103.73873 | Saccolaimus saccolaimus |
| BAT3 | BAT3_20210729_063829.wav | 15 | 7/29/2021 | 6:38:29 | 1.4309 | 103.73873 | Myotis horsfieldii |
| BAT3 | BAT3_20210729_063845.wav | 15 | 7/29/2021 | 6:38:45 | 1.4309 | 103.73873 | Scotophilus kuhlii |
| BAT3 | BAT3_20210729_063845.wav | 15 | 7/29/2021 | 6:38:45 | 1.4309 | 103.73873 | Saccolaimus saccolaimus |
| BAT3 | BAT3_20210729_063845.wav | 15 | 7/29/2021 | 6:38:45 | 1.4309 | 103.73873 | Myotis horsfieldii |
| BAT3 | BAT3_20210729_063900.wav | 15 | 7/29/2021 | 6:39:00 | 1.4309 | 103.73873 | Scotophilus kuhlii |
| BAT3 | BAT3_20210729_063900.wav | 15 | 7/29/2021 | 6:39:00 | 1.4309 | 103.73873 | Saccolaimus saccolaimus |
| BAT3 | BAT3_20210729_063900.wav | 15 | 7/29/2021 | 6:39:00 | 1.4309 | 103.73873 | Myotis horsfieldii |
| BAT3 | BAT3_20210729_063915.wav | 15 | 7/29/2021 | 6:39:15 | 1.4309 | 103.73873 | Scotophilus kuhlii |
| BAT3 | BAT3_20210729_063915.wav | 15 | 7/29/2021 | 6:39:15 | 1.4309 | 103.73873 | Saccolaimus saccolaimus |
| BAT3 | BAT3_20210729_063930.wav | 15 | 7/29/2021 | 6:39:30 | 1.4309 | 103.73873 | Scotophilus kuhlii |
| BAT3 | BAT3_20210729_063930.wav | 15 | 7/29/2021 | 6:39:30 | 1.4309 | 103.73873 | Saccolaimus saccolaimus |
| BAT3 | BAT3_20210729_063930.wav | 15 | 7/29/2021 | 6:39:30 | 1.4309 | 103.73873 | Myotis horsfieldii |
| BAT3 | BAT3_20210729_063945.wav | 13.81 | 7/29/2021 | 6:39:45 | 1.4309 | 103.73873 | Scotophilus kuhlii |
| BAT3 | BAT3_20210729_063945.wav | 13.81 | 7/29/2021 | 6:39:45 | 1.4309 | 103.73873 | Myotis horsfieldii |
| BAT3 | BAT3_20210729_064000.wav | 15 | 7/29/2021 | 6:40:00 | 1.4309 | 103.73873 | Scotophilus kuhlii |
| BAT3 | BAT3_20210729_064000.wav | 15 | 7/29/2021 | 6:40:00 | 1.4309 | 103.73873 | Saccolaimus saccolaimus |
| BAT3 | BAT3_20210729_064015.wav | 15 | 7/29/2021 | 6:40:15 | 1.4309 | 103.73873 | Scotophilus kuhlii |
| BAT3 | BAT3_20210729_064015.wav | 15 | 7/29/2021 | 6:40:15 | 1.4309 | 103.73873 | Saccolaimus saccolaimus |
| BAT3 | BAT3_20210729_064015.wav | 15 | 7/29/2021 | 6:40:15 | 1.4309 | 103.73873 | Myotis horsfieldii |
| BAT3 | BAT3_20210729_064030.wav | 15 | 7/29/2021 | 6:40:30 | 1.4309 | 103.73873 | Saccolaimus saccolaimus |
| BAT3 | BAT3_20210729_064030.wav | 15 | 7/29/2021 | 6:40:30 | 1.4309 | 103.73873 | Myotis horsfieldii |
| BAT3 | BAT3_20210729_064046.wav | 15 | 7/29/2021 | 6:40:46 | 1.4309 | 103.73873 | Saccolaimus saccolaimus |
| BAT3 | BAT3_20210729_064046.wav | 15 | 7/29/2021 | 6:40:46 | 1.4309 | 103.73873 | Myotis horsfieldii |
| BAT3 | BAT3_20210729_064101.wav | 15 | 7/29/2021 | 6:41:01 | 1.4309 | 103.73873 | Scotophilus kuhlii |
| BAT3 | BAT3_20210729_064101.wav | 15 | 7/29/2021 | 6:41:01 | 1.4309 | 103.73873 | Saccolaimus saccolaimus |
| BAT3 | BAT3_20210729_064101.wav | 15 | 7/29/2021 | 6:41:01 | 1.4309 | 103.73873 | Myotis horsfieldii |
| BAT3 | BAT3_20210729_064116.wav | 15 | 7/29/2021 | 6:41:16 | 1.4309 | 103.73873 | Scotophilus kuhlii |
| BAT3 | BAT3_20210729_064116.wav | 15 | 7/29/2021 | 6:41:16 | 1.4309 | 103.73873 | Saccolaimus saccolaimus |
| BAT3 | BAT3_20210729_064116.wav | 15 | 7/29/2021 | 6:41:16 | 1.4309 | 103.73873 | Myotis horsfieldii |
| BAT3 | BAT3_20210729_064131.wav | 15 | 7/29/2021 | 6:41:31 | 1.4309 | 103.73873 | Scotophilus kuhlii |
| BAT3 | BAT3_20210729_064131.wav | 15 | 7/29/2021 | 6:41:31 | 1.4309 | 103.73873 | Saccolaimus saccolaimus |
| BAT3 | BAT3_20210729_064131.wav | 15 | 7/29/2021 | 6:41:31 | 1.4309 | 103.73873 | Myotis horsfieldii |
| BAT3 | BAT3_20210729_064146.wav | 15 | 7/29/2021 | 6:41:46 | 1.4309 | 103.73873 | Scotophilus kuhlii |
| BAT3 | BAT3_20210729_064146.wav | 15 | 7/29/2021 | 6:41:46 | 1.4309 | 103.73873 | Saccolaimus saccolaimus |
| BAT3 | BAT3_20210729_193015.wav | 15 | 7/29/2021 | 19:30:15 | 1.4309 | 103.73873 | Scotophilus kuhlii |
| BAT3 | BAT3_20210729_193049.wav | 15 | 7/29/2021 | 19:30:49 | 1.4309 | 103.73873 | Saccolaimus saccolaimus |
| BAT3 | BAT3_20210729_193104.wav | 15 | 7/29/2021 | 19:31:04 | 1.4309 | 103.73873 | Saccolaimus saccolaimus |
| BAT3 | BAT3_20210729_193119.wav | 15 | 7/29/2021 | 19:31:19 | 1.4309 | 103.73873 | Saccolaimus saccolaimus |
| BAT3 | BAT3_20210729_193154.wav | 15 | 7/29/2021 | 19:31:54 | 1.4309 | 103.73873 | Saccolaimus saccolaimus |
| BAT3 | BAT3_20210729_193209.wav | 15 | 7/29/2021 | 19:32:09 | 1.4309 | 103.73873 | Saccolaimus saccolaimus |
| BAT3 | BAT3_20210729_193414.wav | 15 | 7/29/2021 | 19:34:14 | 1.4309 | 103.73873 | Scotophilus kuhlii |
| BAT3 | BAT3_20210729_193429.wav | 15 | 7/29/2021 | 19:34:29 | 1.4309 | 103.73873 | Scotophilus kuhlii |
| BAT3 | BAT3_20210729_193429.wav | 15 | 7/29/2021 | 19:34:29 | 1.4309 | 103.73873 | Saccolaimus saccolaimus |

| Station | File name | Duration | Date | Time | Lat | Long | Species |
|---|---|---|---|---|---|---|---|
| BAT3 | BAT3_20210729_193455.wav | 15 | 7/29/2021 | 19:34:55 | 1.4309 | 103.73873 | Saccolaimus saccolaimus |
| BAT3 | BAT3_20210729_193510.wav | 15 | 7/29/2021 | 19:35:10 | 1.4309 | 103.73873 | Scotophilus kuhlii |
| BAT3 | BAT3_20210729_193510.wav | 15 | 7/29/2021 | 19:35:10 | 1.4309 | 103.73873 | Saccolaimus saccolaimus |
| BAT3 | BAT3_20210729_193525.wav | 15 | 7/29/2021 | 19:35:25 | 1.4309 | 103.73873 | Scotophilus kuhlii |
| BAT3 | BAT3_20210729_202515.wav | 14.936 | 7/29/2021 | 20:25:15 | 1.4309 | 103.73873 | Myotis horsfieldii |
| BAT3 | BAT3_20210729_202533.wav | 15 | 7/29/2021 | 20:25:33 | 1.4309 | 103.73873 | Myotis horsfieldii |
| BAT3 | BAT3_20210729_202548.wav | 14.423 | 7/29/2021 | 20:25:48 | 1.4309 | 103.73873 | Myotis horsfieldii |
| BAT3 | BAT3_20210729_202651.wav | 12.814 | 7/29/2021 | 20:26:51 | 1.4309 | 103.73873 | Myotis horsfieldii |
| BAT3 | BAT3_20210729_202752.wav | 15 | 7/29/2021 | 20:27:52 | 1.4309 | 103.73873 | Myotis horsfieldii |
| BAT3 | BAT3_20210729_202822.wav | 15 | 7/29/2021 | 20:28:22 | 1.4309 | 103.73873 | Myotis horsfieldii |
| BAT3 | BAT3_20210729_202837.wav | 15 | 7/29/2021 | 20:28:37 | 1.4309 | 103.73873 | Scotophilus kuhlii |
| BAT3 | BAT3_20210729_202837.wav | 15 | 7/29/2021 | 20:28:37 | 1.4309 | 103.73873 | Myotis horsfieldii |
| BAT3 | BAT3_20210729_202852.wav | 15 | 7/29/2021 | 20:28:52 | 1.4309 | 103.73873 | Scotophilus kuhlii |
| BAT3 | BAT3_20210729_202852.wav | 15 | 7/29/2021 | 20:28:52 | 1.4309 | 103.73873 | Myotis horsfieldii |
| BAT3 | BAT3_20210729_202908.wav | 15 | 7/29/2021 | 20:29:08 | 1.4309 | 103.73873 | Myotis horsfieldii |
| BAT3 | BAT3_20210729_203125.wav | 9.054 | 7/29/2021 | 20:31:25 | 1.4309 | 103.73873 | Myotis horsfieldii |
| BAT3 | BAT3_20210729_203154.wav | 15 | 7/29/2021 | 20:31:54 | 1.4309 | 103.73873 | Myotis horsfieldii |
| BAT3 | BAT3_20210729_203209.wav | 15 | 7/29/2021 | 20:32:09 | 1.4309 | 103.73873 | Myotis horsfieldii |
| BAT3 | BAT3_20210729_203313.wav | 7.472 | 7/29/2021 | 20:33:13 | 1.4309 | 103.73873 | Myotis horsfieldii |
| BAT3 | BAT3_20210729_203346.wav | 15 | 7/29/2021 | 20:33:46 | 1.4309 | 103.73873 | Myotis horsfieldii |
| BAT3 | BAT3_20210729_203423.wav | 15 | 7/29/2021 | 20:34:23 | 1.4309 | 103.73873 | Myotis horsfieldii |
| BAT3 | BAT3_20210729_203453.wav | 15 | 7/29/2021 | 20:34:53 | 1.4309 | 103.73873 | Myotis horsfieldii |
| BAT3 | BAT3_20210729_203508.wav | 7.775 | 7/29/2021 | 20:35:08 | 1.4309 | 103.73873 | Scotophilus kuhlii |
| BAT3 | BAT3_20210729_203609.wav | 15 | 7/29/2021 | 20:36:09 | 1.4309 | 103.73873 | Myotis horsfieldii |
| BAT3 | BAT3_20210729_203652.wav | 15 | 7/29/2021 | 20:36:52 | 1.4309 | 103.73873 | Myotis horsfieldii |
| BAT3 | BAT3_20210729_210056.wav | 15 | 7/29/2021 | 21:00:56 | 1.4309 | 103.73873 | Myotis horsfieldii |
| BAT3 | BAT3_20210729_210136.wav | 10.13 | 7/29/2021 | 21:01:36 | 1.4309 | 103.73873 | Myotis horsfieldii |
| BAT3 | BAT3_20210729_210147.wav | 15 | 7/29/2021 | 21:01:47 | 1.4309 | 103.73873 | Myotis horsfieldii |
| BAT3 | BAT3_20210729_210254.wav | 13.369 | 7/29/2021 | 21:02:54 | 1.4309 | 103.73873 | Myotis horsfieldii |
| BAT3 | BAT3_20210729_210336.wav | 3.729 | 7/29/2021 | 21:03:36 | 1.4309 | 103.73873 | Myotis horsfieldii |
| BAT3 | BAT3_20210729_210446.wav | 15 | 7/29/2021 | 21:04:46 | 1.4309 | 103.73873 | Myotis horsfieldii |
| BAT3 | BAT3_20210729_210501.wav | 5.608 | 7/29/2021 | 21:05:01 | 1.4309 | 103.73873 | Myotis horsfieldii |
| BAT3 | BAT3_20210729_210506.wav | 15 | 7/29/2021 | 21:05:06 | 1.4309 | 103.73873 | Myotis horsfieldii |
| BAT3 | BAT3_20210729_213905.wav | 7.633 | 7/29/2021 | 21:39:05 | 1.4309 | 103.73873 | Saccolaimus saccolaimus |
| BAT3 | BAT3_20210729_213905.wav | 7.633 | 7/29/2021 | 21:39:05 | 1.4309 | 103.73873 | Myotis horsfieldii |
| BAT3 | BAT3_20210729_213913.wav | 12.293 | 7/29/2021 | 21:39:13 | 1.4309 | 103.73873 | Saccolaimus saccolaimus |
| BAT3 | BAT3_20210729_214013.wav | 15 | 7/29/2021 | 21:40:13 | 1.4309 | 103.73873 | Myotis horsfieldii |
| BAT3 | BAT3_20210729_214043.wav | 15 | 7/29/2021 | 21:40:43 | 1.4309 | 103.73873 | Saccolaimus saccolaimus |
| BAT3 | BAT3_20210729_214104.wav | 15 | 7/29/2021 | 21:41:04 | 1.4309 | 103.73873 | Saccolaimus saccolaimus |
| BAT3 | BAT3_20210729_214151.wav | 15 | 7/29/2021 | 21:41:51 | 1.4309 | 103.73873 | Saccolaimus saccolaimus |
| BAT3 | BAT3_20210729_214206.wav | 9.623 | 7/29/2021 | 21:42:06 | 1.4309 | 103.73873 | Myotis horsfieldii |
| BAT3 | BAT3_20210729_214253.wav | 11.336 | 7/29/2021 | 21:42:53 | 1.4309 | 103.73873 | Myotis horsfieldii |
| BAT3 | BAT3_20210729_214312.wav | 15 | 7/29/2021 | 21:43:12 | 1.4309 | 103.73873 | Scotophilus kuhlii |
| BAT3 | BAT3_20210729_214312.wav | 15 | 7/29/2021 | 21:43:12 | 1.4309 | 103.73873 | Saccolaimus saccolaimus |
| BAT3 | BAT3_20210729_214312.wav | 15 | 7/29/2021 | 21:43:12 | 1.4309 | 103.73873 | Myotis horsfieldii |
| BAT3 | BAT3_20210729_214327.wav | 15 | 7/29/2021 | 21:43:27 | 1.4309 | 103.73873 | Saccolaimus saccolaimus |
| BAT3 | BAT3_20210729_214327.wav | 15 | 7/29/2021 | 21:43:27 | 1.4309 | 103.73873 | Myotis horsfieldii |
| BAT3 | BAT3_20210729_214342.wav | 13.798 | 7/29/2021 | 21:43:42 | 1.4309 | 103.73873 | Saccolaimus saccolaimus |
| BAT3 | BAT3_20210729_214342.wav | 13.798 | 7/29/2021 | 21:43:42 | 1.4309 | 103.73873 | Myotis horsfieldii |
| BAT3 | BAT3_20210729_214356.wav | 15 | 7/29/2021 | 21:43:56 | 1.4309 | 103.73873 | Saccolaimus saccolaimus |
| BAT3 | BAT3_20210729_214411.wav | 15 | 7/29/2021 | 21:44:11 | 1.4309 | 103.73873 | Saccolaimus saccolaimus |
| BAT3 | BAT3_20210729_214436.wav | 13.42 | 7/29/2021 | 21:44:36 | 1.4309 | 103.73873 | Saccolaimus saccolaimus |
| BAT3 | BAT3_20210729_221704.wav | 15 | 7/29/2021 | 22:17:04 | 1.4309 | 103.73873 | Saccolaimus saccolaimus |
| BAT3 | BAT3_20210729_221726.wav | 8.232 | 7/29/2021 | 22:17:26 | 1.4309 | 103.73873 | Saccolaimus saccolaimus |
| BAT3 | BAT3_20210729_221752.wav | 9.234 | 7/29/2021 | 22:17:52 | 1.4309 | 103.73873 | Saccolaimus saccolaimus |
| BAT3 | BAT3_20210729_221819.wav | 15 | 7/29/2021 | 22:18:19 | 1.4309 | 103.73873 | Saccolaimus saccolaimus |
| BAT3 | BAT3_20210729_221819.wav | 15 | 7/29/2021 | 22:18:19 | 1.4309 | 103.73873 | Myotis horsfieldii |
| BAT3 | BAT3_20210729_221859.wav | 15 | 7/29/2021 | 22:18:59 | 1.4309 | 103.73873 | Saccolaimus saccolaimus |
| BAT3 | BAT3_20210729_221914.wav | 9.921 | 7/29/2021 | 22:19:14 | 1.4309 | 103.73873 | Saccolaimus saccolaimus |
| BAT3 | BAT3_20210729_221925.wav | 15 | 7/29/2021 | 22:19:25 | 1.4309 | 103.73873 | Saccolaimus saccolaimus |
| BAT3 | BAT3_20210729_222007.wav | 15 | 7/29/2021 | 22:20:07 | 1.4309 | 103.73873 | Saccolaimus saccolaimus |
| BAT3 | BAT3_20210729_222022.wav | 9.192 | 7/29/2021 | 22:20:22 | 1.4309 | 103.73873 | Saccolaimus saccolaimus |
| BAT3 | BAT3_20210729_222035.wav | 15 | 7/29/2021 | 22:20:35 | 1.4309 | 103.73873 | Saccolaimus saccolaimus |
| BAT3 | BAT3_20210729_222035.wav | 15 | 7/29/2021 | 22:20:35 | 1.4309 | 103.73873 | Myotis horsfieldii |
| BAT3 | BAT3_20210729_222051.wav | 15 | 7/29/2021 | 22:20:51 | 1.4309 | 103.73873 | Saccolaimus saccolaimus |
| BAT3 | BAT3_20210729_222051.wav | 15 | 7/29/2021 | 22:20:51 | 1.4309 | 103.73873 | Myotis horsfieldii |
| BAT3 | BAT3_20210729_222142.wav | 15 | 7/29/2021 | 22:21:42 | 1.4309 | 103.73873 | Saccolaimus saccolaimus |
| BAT3 | BAT3_20210729_223624.wav | 15 | 7/29/2021 | 22:36:24 | 1.4309 | 103.73873 | Scotophilus kuhlii |
| BAT3 | BAT3_20210729_223624.wav | 15 | 7/29/2021 | 22:36:24 | 1.4309 | 103.73873 | Saccolaimus saccolaimus |
| BAT3 | BAT3_20210729_223656.wav | 12.834 | 7/29/2021 | 22:36:56 | 1.4309 | 103.73873 | Saccolaimus saccolaimus |
| BAT3 | BAT3_20210729_223716.wav | 11.942 | 7/29/2021 | 22:37:16 | 1.4309 | 103.73873 | Saccolaimus saccolaimus |
| BAT3 | BAT3_20210729_223743.wav | 15 | 7/29/2021 | 22:37:43 | 1.4309 | 103.73873 | Saccolaimus saccolaimus |
| BAT3 | BAT3_20210729_223821.wav | 15 | 7/29/2021 | 22:38:21 | 1.4309 | 103.73873 | Saccolaimus saccolaimus |
| BAT3 | BAT3_20210729_223821.wav | 15 | 7/29/2021 | 22:38:21 | 1.4309 | 103.73873 | Myotis horsfieldii |
| BAT3 | BAT3_20210729_223836.wav | 13.672 | 7/29/2021 | 22:38:36 | 1.4309 | 103.73873 | Myotis horsfieldii |
| BAT3 | BAT3_20210729_223910.wav | 14.114 | 7/29/2021 | 22:39:10 | 1.4309 | 103.73873 | Saccolaimus saccolaimus |
| BAT3 | BAT3_20210729_223943.wav | 15 | 7/29/2021 | 22:39:43 | 1.4309 | 103.73873 | Saccolaimus saccolaimus |
| BAT3 | BAT3_20210729_223958.wav | 11.461 | 7/29/2021 | 22:39:58 | 1.4309 | 103.73873 | Saccolaimus saccolaimus |
| BAT3 | BAT3_20210729_224021.wav | 15 | 7/29/2021 | 22:40:21 | 1.4309 | 103.73873 | Scotophilus kuhlii |
| BAT3 | BAT3_20210729_224021.wav | 15 | 7/29/2021 | 22:40:21 | 1.4309 | 103.73873 | Myotis horsfieldii |

| Station | File name | Duration | Date | Time | Lat | Long | Species |
|---|---|---|---|---|---|---|---|
| BAT3 | BAT3_20210729_224036.wav | 15 | 7/29/2021 | 22:40:36 | 1.4309 | 103.73873 | Scotophilus kuhlii |
| BAT3 | BAT3_20210729_224036.wav | 15 | 7/29/2021 | 22:40:36 | 1.4309 | 103.73873 | Saccolaimus saccolaimus |
| BAT3 | BAT3_20210729_224051.wav | 10.286 | 7/29/2021 | 22:40:51 | 1.4309 | 103.73873 | Saccolaimus saccolaimus |
| BAT3 | BAT3_20210729_224107.wav | 15 | 7/29/2021 | 22:41:07 | 1.4309 | 103.73873 | Saccolaimus saccolaimus |
| BAT3 | BAT3_20210729_224122.wav | 9.525 | 7/29/2021 | 22:41:22 | 1.4309 | 103.73873 | Saccolaimus saccolaimus |
| BAT3 | BAT3_20210729_231811.wav | 15 | 7/29/2021 | 23:18:11 | 1.4309 | 103.73873 | Saccolaimus saccolaimus |
| BAT3 | BAT3_20210729_231827.wav | 15 | 7/29/2021 | 23:18:27 | 1.4309 | 103.73873 | Saccolaimus saccolaimus |
| BAT3 | BAT3_20210729_231843.wav | 3.615 | 7/29/2021 | 23:18:43 | 1.4309 | 103.73873 | Saccolaimus saccolaimus |
| BAT3 | BAT3_20210729_231847.wav | 15 | 7/29/2021 | 23:18:47 | 1.4309 | 103.73873 | Myotis horsfieldii |
| BAT3 | BAT3_20210729_231902.wav | 15 | 7/29/2021 | 23:19:02 | 1.4309 | 103.73873 | Saccolaimus saccolaimus |
| BAT3 | BAT3_20210729_231926.wav | 11.269 | 7/29/2021 | 23:19:26 | 1.4309 | 103.73873 | Myotis horsfieldii |
| BAT3 | BAT3_20210729_231941.wav | 15 | 7/29/2021 | 23:19:41 | 1.4309 | 103.73873 | Saccolaimus saccolaimus |
| BAT3 | BAT3_20210729_231956.wav | 15 | 7/29/2021 | 23:19:56 | 1.4309 | 103.73873 | Saccolaimus saccolaimus |
| BAT3 | BAT3_20210729_231956.wav | 15 | 7/29/2021 | 23:19:56 | 1.4309 | 103.73873 | Myotis horsfieldii |
| BAT3 | BAT3_20210729_232013.wav | 12.417 | 7/29/2021 | 23:20:13 | 1.4309 | 103.73873 | Saccolaimus saccolaimus |
| BAT3 | BAT3_20210729_232101.wav | 15 | 7/29/2021 | 23:21:01 | 1.4309 | 103.73873 | Saccolaimus saccolaimus |
| BAT3 | BAT3_20210729_232116.wav | 15 | 7/29/2021 | 23:21:16 | 1.4309 | 103.73873 | Saccolaimus saccolaimus |
| BAT3 | BAT3_20210729_232131.wav | 15 | 7/29/2021 | 23:21:31 | 1.4309 | 103.73873 | Saccolaimus saccolaimus |
| BAT3 | BAT3_20210729_232221.wav | 12.852 | 7/29/2021 | 23:22:21 | 1.4309 | 103.73873 | Myotis horsfieldii |
| BAT3 | BAT3_20210729_232235.wav | 15 | 7/29/2021 | 23:22:35 | 1.4309 | 103.73873 | Myotis horsfieldii |
| BAT3 | BAT3_20210729_232250.wav | 15 | 7/29/2021 | 23:22:50 | 1.4309 | 103.73873 | Saccolaimus saccolaimus |
| BAT3 | BAT3_20210729_232250.wav | 15 | 7/29/2021 | 23:22:50 | 1.4309 | 103.73873 | Myotis horsfieldii |
| BAT3 | BAT3_20210729_232315.wav | 15 | 7/29/2021 | 23:23:15 | 1.4309 | 103.73873 | Saccolaimus saccolaimus |
| BAT3 | BAT3_20210729_232315.wav | 15 | 7/29/2021 | 23:23:15 | 1.4309 | 103.73873 | Myotis horsfieldii |
| BAT3 | BAT3_20210729_232330.wav | 15 | 7/29/2021 | 23:23:30 | 1.4309 | 103.73873 | Myotis horsfieldii |
| BAT3 | BAT3_20210729_232354.wav | 4.704 | 7/29/2021 | 23:23:54 | 1.4309 | 103.73873 | Saccolaimus saccolaimus |
| BAT3 | BAT3_20210729_234508.wav | 15 | 7/29/2021 | 23:45:08 | 1.4309 | 103.73873 | Saccolaimus saccolaimus |
| BAT3 | BAT3_20210729_234524.wav | 8.342 | 7/29/2021 | 23:45:24 | 1.4309 | 103.73873 | Saccolaimus saccolaimus |
| BAT3 | BAT3_20210729_234524.wav | 8.342 | 7/29/2021 | 23:45:24 | 1.4309 | 103.73873 | Myotis horsfieldii |
| BAT3 | BAT3_20210729_234541.wav | 15 | 7/29/2021 | 23:45:41 | 1.4309 | 103.73873 | Scotophilus kuhlii |
| BAT3 | BAT3_20210729_234557.wav | 9.234 | 7/29/2021 | 23:45:57 | 1.4309 | 103.73873 | Scotophilus kuhlii |
| BAT3 | BAT3_20210729_234557.wav | 9.234 | 7/29/2021 | 23:45:57 | 1.4309 | 103.73873 | Saccolaimus saccolaimus |
| BAT3 | BAT3_20210729_234614.wav | 15 | 7/29/2021 | 23:46:14 | 1.4309 | 103.73873 | Myotis horsfieldii |
| BAT3 | BAT3_20210729_234634.wav | 15 | 7/29/2021 | 23:46:34 | 1.4309 | 103.73873 | Saccolaimus saccolaimus |
| BAT3 | BAT3_20210729_234650.wav | 8.173 | 7/29/2021 | 23:46:50 | 1.4309 | 103.73873 | Saccolaimus saccolaimus |
| BAT3 | BAT3_20210729_234731.wav | 15 | 7/29/2021 | 23:47:31 | 1.4309 | 103.73873 | Saccolaimus saccolaimus |
| BAT3 | BAT3_20210729_234746.wav | 15 | 7/29/2021 | 23:47:46 | 1.4309 | 103.73873 | Myotis horsfieldii |
| BAT3 | BAT3_20210729_234952.wav | 13.231 | 7/29/2021 | 23:49:52 | 1.4309 | 103.73873 | Saccolaimus saccolaimus |
| BAT3 | BAT3_20210729_235009.wav | 15 | 7/29/2021 | 23:50:09 | 1.4309 | 103.73873 | Saccolaimus saccolaimus |
| BAT3 | BAT3_20210729_235009.wav | 15 | 7/29/2021 | 23:50:09 | 1.4309 | 103.73873 | Myotis horsfieldii |
| BAT3 | BAT3_20210729_235025.wav | 10.813 | 7/29/2021 | 23:50:25 | 1.4309 | 103.73873 | Myotis horsfieldii |
| BAT3 | BAT3_20210730_000002.wav | 14.983 | 7/30/2021 | 0:00:02 | 1.4309 | 103.73873 | Saccolaimus saccolaimus |
| BAT3 | BAT3_20210730_000025.wav | 15 | 7/30/2021 | 0:00:25 | 1.4309 | 103.73873 | Saccolaimus saccolaimus |
| BAT3 | BAT3_20210730_000040.wav | 15 | 7/30/2021 | 0:00:40 | 1.4309 | 103.73873 | Saccolaimus saccolaimus |
| BAT3 | BAT3_20210730_000105.wav | 7.979 | 7/30/2021 | 0:01:05 | 1.4309 | 103.73873 | Myotis horsfieldii |
| BAT3 | BAT3_20210730_000114.wav | 13.611 | 7/30/2021 | 0:01:14 | 1.4309 | 103.73873 | Saccolaimus saccolaimus |
| BAT3 | BAT3_20210730_000150.wav | 15 | 7/30/2021 | 0:01:50 | 1.4309 | 103.73873 | Saccolaimus saccolaimus |
| BAT3 | BAT3_20210730_000206.wav | 15 | 7/30/2021 | 0:02:06 | 1.4309 | 103.73873 | Saccolaimus saccolaimus |
| BAT3 | BAT3_20210730_000247.wav | 7.014 | 7/30/2021 | 0:02:47 | 1.4309 | 103.73873 | Saccolaimus saccolaimus |
| BAT3 | BAT3_20210730_000314.wav | 15 | 7/30/2021 | 0:03:14 | 1.4309 | 103.73873 | Saccolaimus saccolaimus |
| BAT3 | BAT3_20210730_000331.wav | 4.227 | 7/30/2021 | 0:03:31 | 1.4309 | 103.73873 | Saccolaimus saccolaimus |
| BAT3 | BAT3_20210730_000400.wav | 12.51 | 7/30/2021 | 0:04:00 | 1.4309 | 103.73873 | Saccolaimus saccolaimus |
| BAT3 | BAT3_20210730_000508.wav | 15 | 7/30/2021 | 0:05:08 | 1.4309 | 103.73873 | Saccolaimus saccolaimus |
| BAT3 | BAT3_20210730_000529.wav | 15 | 7/30/2021 | 0:05:29 | 1.4309 | 103.73873 | Saccolaimus saccolaimus |
| BAT3 | BAT3_20210730_000552.wav | 6.364 | 7/30/2021 | 0:05:52 | 1.4309 | 103.73873 | Myotis horsfieldii |
| BAT3 | BAT3_20210730_003413.wav | 10.934 | 7/30/2021 | 0:34:13 | 1.4309 | 103.73873 | Scotophilus kuhlii |
| BAT3 | BAT3_20210730_003609.wav | 8.7 | 7/30/2021 | 0:36:09 | 1.4309 | 103.73873 | Myotis horsfieldii |
| BAT3 | BAT3_20210730_003728.wav | 13.559 | 7/30/2021 | 0:37:28 | 1.4309 | 103.73873 | Myotis horsfieldii |
| BAT3 | BAT3_20210730_010516.wav | 15 | 7/30/2021 | 1:05:16 | 1.4309 | 103.73873 | Saccolaimus saccolaimus |
| BAT3 | BAT3_20210730_010532.wav | 15 | 7/30/2021 | 1:05:32 | 1.4309 | 103.73873 | Scotophilus kuhlii |
| BAT3 | BAT3_20210730_010532.wav | 15 | 7/30/2021 | 1:05:32 | 1.4309 | 103.73873 | Saccolaimus saccolaimus |
| BAT3 | BAT3_20210730_010609.wav | 15 | 7/30/2021 | 1:06:09 | 1.4309 | 103.73873 | Myotis horsfieldii |
| BAT3 | BAT3_20210730_010624.wav | 12.233 | 7/30/2021 | 1:06:24 | 1.4309 | 103.73873 | Myotis horsfieldii |
| BAT3 | BAT3_20210730_010831.wav | 15 | 7/30/2021 | 1:08:31 | 1.4309 | 103.73873 | Scotophilus kuhlii |
| BAT3 | BAT3_20210730_010852.wav | 14.999 | 7/30/2021 | 1:08:52 | 1.4309 | 103.73873 | Scotophilus kuhlii |
| BAT3 | BAT3_20210730_010959.wav | 15 | 7/30/2021 | 1:09:59 | 1.4309 | 103.73873 | Saccolaimus saccolaimus |
| BAT3 | BAT3_20210730_010959.wav | 15 | 7/30/2021 | 1:09:59 | 1.4309 | 103.73873 | Myotis horsfieldii |
| BAT3 | BAT3_20210730_011014.wav | 9.162 | 7/30/2021 | 1:10:14 | 1.4309 | 103.73873 | Myotis horsfieldii |
| BAT3 | BAT3_20210730_015222.wav | 13.594 | 7/30/2021 | 1:52:22 | 1.4309 | 103.73873 | Myotis horsfieldii |
| BAT3 | BAT3_20210730_015416.wav | 4.092 | 7/30/2021 | 1:54:16 | 1.4309 | 103.73873 | Myotis horsfieldii |
| BAT3 | BAT3_20210730_015548.wav | 5.299 | 7/30/2021 | 1:55:48 | 1.4309 | 103.73873 | Scotophilus kuhlii |
| BAT3 | BAT3_20210730_023245.wav | 14.374 | 7/30/2021 | 2:32:45 | 1.4309 | 103.73873 | Myotis horsfieldii |
| BAT3 | BAT3_20210730_023412.wav | 15 | 7/30/2021 | 2:34:12 | 1.4309 | 103.73873 | Scotophilus kuhlii |
| BAT3 | BAT3_20210730_023519.wav | 12.534 | 7/30/2021 | 2:35:19 | 1.4309 | 103.73873 | Myotis horsfieldii |
| BAT3 | BAT3_20210730_023536.wav | 15 | 7/30/2021 | 2:35:36 | 1.4309 | 103.73873 | Myotis horsfieldii |
| BAT3 | BAT3_20210730_031917.wav | 15 | 7/30/2021 | 3:19:17 | 1.4309 | 103.73873 | Myotis horsfieldii |
| BAT3 | BAT3_20210730_031932.wav | 15 | 7/30/2021 | 3:19:32 | 1.4309 | 103.73873 | Myotis horsfieldii |
| BAT3 | BAT3_20210730_031947.wav | 4.16 | 7/30/2021 | 3:19:47 | 1.4309 | 103.73873 | Myotis horsfieldii |
| BAT3 | BAT3_20210730_032009.wav | 15 | 7/30/2021 | 3:20:09 | 1.4309 | 103.73873 | Myotis horsfieldii |
| BAT3 | BAT3_20210730_032025.wav | 4.915 | 7/30/2021 | 3:20:25 | 1.4309 | 103.73873 | Myotis horsfieldii |

| Station | File name | Duration | Date | Time | Lat | Long | Species |
|---|---|---|---|---|---|---|---|
| BAT3 | BAT3_20210730_032258.wav | 15 | 7/30/2021 | 3:22:58 | 1.4309 | 103.73873 | Myotis horsfieldii |
| BAT3 | BAT3_20210730_033224.wav | 10.571 | 7/30/2021 | 3:32:24 | 1.4309 | 103.73873 | Scotophilus kuhlii |
| BAT3 | BAT3_20210730_033350.wav | 15 | 7/30/2021 | 3:33:50 | 1.4309 | 103.73873 | Scotophilus kuhlii |
| BAT3 | BAT3_20210730_033405.wav | 13.333 | 7/30/2021 | 3:34:05 | 1.4309 | 103.73873 | Scotophilus kuhlii |
| BAT3 | BAT3_20210730_033611.wav | 15 | 7/30/2021 | 3:36:11 | 1.4309 | 103.73873 | Myotis horsfieldii |
| BAT3 | BAT3_20210730_033626.wav | 15 | 7/30/2021 | 3:36:26 | 1.4309 | 103.73873 | Myotis horsfieldii |
| BAT3 | BAT3_20210730_033641.wav | 9.332 | 7/30/2021 | 3:36:41 | 1.4309 | 103.73873 | Scotophilus kuhlii |
| BAT3 | BAT3_20210730_042300.wav | 7.55 | 7/30/2021 | 4:23:00 | 1.4309 | 103.73873 | Myotis horsfieldii |
| BAT3 | BAT3_20210730_042530.wav | 13.739 | 7/30/2021 | 4:25:30 | 1.4309 | 103.73873 | Scotophilus kuhlii |
| BAT3 | BAT3_20210730_042544.wav | 11.17 | 7/30/2021 | 4:25:44 | 1.4309 | 103.73873 | Myotis horsfieldii |
| BAT3 | BAT3_20210730_042635.wav | 11.415 | 7/30/2021 | 4:26:35 | 1.4309 | 103.73873 | Myotis horsfieldii |
| BAT3 | BAT3_20210730_042739.wav | 12.689 | 7/30/2021 | 4:27:39 | 1.4309 | 103.73873 | Scotophilus kuhlii |
| BAT3 | BAT3_20210730_044755.wav | 7.649 | 7/30/2021 | 4:47:55 | 1.4309 | 103.73873 | Myotis horsfieldii |
| BAT3 | BAT3_20210730_045054.wav | 10.084 | 7/30/2021 | 4:50:54 | 1.4309 | 103.73873 | Scotophilus kuhlii |
| BAT3 | BAT3_20210730_045138.wav | 7.577 | 7/30/2021 | 4:51:38 | 1.4309 | 103.73873 | Scotophilus kuhlii |
| BAT3 | BAT3_20210730_050816.wav | 11.582 | 7/30/2021 | 5:08:16 | 1.4309 | 103.73873 | Myotis horsfieldii |
| BAT3 | BAT3_20210730_051118.wav | 13.669 | 7/30/2021 | 5:11:18 | 1.4309 | 103.73873 | Myotis horsfieldii |
| BAT3 | BAT3_20210730_051322.wav | 10.264 | 7/30/2021 | 5:13:22 | 1.4309 | 103.73873 | Myotis horsfieldii |
| BAT3 | BAT3_20210730_054726.wav | 10.218 | 7/30/2021 | 5:47:26 | 1.4309 | 103.73873 | Myotis horsfieldii |
| BAT3 | BAT3_20210730_054907.wav | 9.204 | 7/30/2021 | 5:49:07 | 1.4309 | 103.73873 | Myotis horsfieldii |
| BAT3 | BAT3_20210730_055117.wav | 8.439 | 7/30/2021 | 5:51:17 | 1.4309 | 103.73873 | Myotis horsfieldii |
| BAT3 | BAT3_20210730_055217.wav | 15 | 7/30/2021 | 5:52:17 | 1.4309 | 103.73873 | Myotis horsfieldii |
| BAT3 | BAT3_20210730_055258.wav | 15 | 7/30/2021 | 5:52:58 | 1.4309 | 103.73873 | Scotophilus kuhlii |
| BAT3 | BAT3_20210730_055258.wav | 15 | 7/30/2021 | 5:52:58 | 1.4309 | 103.73873 | Myotis horsfieldii |
| BAT3 | BAT3_20210730_062416.wav | 14.133 | 7/30/2021 | 6:24:16 | 1.4309 | 103.73873 | Scotophilus kuhlii |
| BAT3 | BAT3_20210730_062430.wav | 15 | 7/30/2021 | 6:24:30 | 1.4309 | 103.73873 | Saccolaimus saccolaimus |
| BAT3 | BAT3_20210730_062514.wav | 6.447 | 7/30/2021 | 6:25:14 | 1.4309 | 103.73873 | Myotis horsfieldii |
| BAT3 | BAT3_20210730_062648.wav | 7.554 | 7/30/2021 | 6:26:48 | 1.4309 | 103.73873 | Saccolaimus saccolaimus |
| BAT3 | BAT3_20210730_062659.wav | 12.053 | 7/30/2021 | 6:26:59 | 1.4309 | 103.73873 | Saccolaimus saccolaimus |
| BAT3 | BAT3_20210730_062659.wav | 12.053 | 7/30/2021 | 6:26:59 | 1.4309 | 103.73873 | Myotis horsfieldii |
| BAT3 | BAT3_20210730_062713.wav | 6.846 | 7/30/2021 | 6:27:13 | 1.4309 | 103.73873 | Myotis horsfieldii |
| BAT3 | BAT3_20210730_062728.wav | 9.508 | 7/30/2021 | 6:27:28 | 1.4309 | 103.73873 | Myotis horsfieldii |
| BAT3 | BAT3_20210730_062748.wav | 15 | 7/30/2021 | 6:27:48 | 1.4309 | 103.73873 | Scotophilus kuhlii |
| BAT3 | BAT3_20210730_062748.wav | 15 | 7/30/2021 | 6:27:48 | 1.4309 | 103.73873 | Saccolaimus saccolaimus |
| BAT3 | BAT3_20210730_062803.wav | 15 | 7/30/2021 | 6:28:03 | 1.4309 | 103.73873 | Saccolaimus saccolaimus |
| BAT3 | BAT3_20210730_062818.wav | 15 | 7/30/2021 | 6:28:18 | 1.4309 | 103.73873 | Saccolaimus saccolaimus |
| BAT3 | BAT3_20210730_062839.wav | 7.118 | 7/30/2021 | 6:28:39 | 1.4309 | 103.73873 | Scotophilus kuhlii |
| BAT3 | BAT3_20210730_062854.wav | 15 | 7/30/2021 | 6:28:54 | 1.4309 | 103.73873 | Scotophilus kuhlii |
| BAT3 | BAT3_20210730_062854.wav | 15 | 7/30/2021 | 6:28:54 | 1.4309 | 103.73873 | Saccolaimus saccolaimus |
| BAT3 | BAT3_20210730_062854.wav | 15 | 7/30/2021 | 6:28:54 | 1.4309 | 103.73873 | Myotis horsfieldii |
| BAT3 | BAT3_20210730_062909.wav | 7.595 | 7/30/2021 | 6:29:09 | 1.4309 | 103.73873 | Saccolaimus saccolaimus |
| BAT3 | BAT3_20210730_062909.wav | 7.595 | 7/30/2021 | 6:29:09 | 1.4309 | 103.73873 | Myotis horsfieldii |
| BAT3 | BAT3_20210730_062916.wav | 4.46 | 7/30/2021 | 6:29:16 | 1.4309 | 103.73873 | Saccolaimus saccolaimus |
| BAT3 | BAT3_20210730_062926.wav | 15 | 7/30/2021 | 6:29:26 | 1.4309 | 103.73873 | Scotophilus kuhlii |
| BAT3 | BAT3_20210730_062942.wav | 15 | 7/30/2021 | 6:29:42 | 1.4309 | 103.73873 | Scotophilus kuhlii |
| BAT3 | BAT3_20210730_062942.wav | 15 | 7/30/2021 | 6:29:42 | 1.4309 | 103.73873 | Saccolaimus saccolaimus |
| BAT3 | BAT3_20210730_062957.wav | 14.999 | 7/30/2021 | 6:29:57 | 1.4309 | 103.73873 | Scotophilus kuhlii |
| BAT3 | BAT3_20210730_062957.wav | 14.999 | 7/30/2021 | 6:29:57 | 1.4309 | 103.73873 | Saccolaimus saccolaimus |
| BAT3 | BAT3_20210730_065104.wav | 15 | 7/30/2021 | 6:51:04 | 1.4309 | 103.73873 | Scotophilus kuhlii |
| BAT3 | BAT3_20210730_065104.wav | 15 | 7/30/2021 | 6:51:04 | 1.4309 | 103.73873 | Saccolaimus saccolaimus |
| BAT3 | BAT3_20210730_065104.wav | 15 | 7/30/2021 | 6:51:04 | 1.4309 | 103.73873 | Myotis horsfieldii |
| BAT3 | BAT3_20210730_065119.wav | 15 | 7/30/2021 | 6:51:19 | 1.4309 | 103.73873 | Scotophilus kuhlii |
| BAT3 | BAT3_20210730_065119.wav | 15 | 7/30/2021 | 6:51:19 | 1.4309 | 103.73873 | Saccolaimus saccolaimus |
| BAT3 | BAT3_20210730_065134.wav | 15 | 7/30/2021 | 6:51:34 | 1.4309 | 103.73873 | Scotophilus kuhlii |
| BAT3 | BAT3_20210730_065134.wav | 15 | 7/30/2021 | 6:51:34 | 1.4309 | 103.73873 | Saccolaimus saccolaimus |
| BAT3 | BAT3_20210730_065149.wav | 15 | 7/30/2021 | 6:51:49 | 1.4309 | 103.73873 | Scotophilus kuhlii |
| BAT3 | BAT3_20210730_065149.wav | 15 | 7/30/2021 | 6:51:49 | 1.4309 | 103.73873 | Saccolaimus saccolaimus |
| BAT3 | BAT3_20210730_065204.wav | 15 | 7/30/2021 | 6:52:04 | 1.4309 | 103.73873 | Scotophilus kuhlii |
| BAT3 | BAT3_20210730_065204.wav | 15 | 7/30/2021 | 6:52:04 | 1.4309 | 103.73873 | Saccolaimus saccolaimus |
| BAT3 | BAT3_20210730_065219.wav | 15 | 7/30/2021 | 6:52:19 | 1.4309 | 103.73873 | Scotophilus kuhlii |
| BAT3 | BAT3_20210730_065219.wav | 15 | 7/30/2021 | 6:52:19 | 1.4309 | 103.73873 | Saccolaimus saccolaimus |
| BAT3 | BAT3_20210730_065234.wav | 15 | 7/30/2021 | 6:52:34 | 1.4309 | 103.73873 | Scotophilus kuhlii |
| BAT3 | BAT3_20210730_065234.wav | 15 | 7/30/2021 | 6:52:34 | 1.4309 | 103.73873 | Saccolaimus saccolaimus |
| BAT3 | BAT3_20210730_065250.wav | 15 | 7/30/2021 | 6:52:50 | 1.4309 | 103.73873 | Scotophilus kuhlii |
| BAT3 | BAT3_20210730_065250.wav | 15 | 7/30/2021 | 6:52:50 | 1.4309 | 103.73873 | Saccolaimus saccolaimus |
| BAT3 | BAT3_20210730_065305.wav | 15 | 7/30/2021 | 6:53:05 | 1.4309 | 103.73873 | Scotophilus kuhlii |
| BAT3 | BAT3_20210730_065305.wav | 15 | 7/30/2021 | 6:53:05 | 1.4309 | 103.73873 | Saccolaimus saccolaimus |
| BAT3 | BAT3_20210730_065320.wav | 15 | 7/30/2021 | 6:53:20 | 1.4309 | 103.73873 | Scotophilus kuhlii |
| BAT3 | BAT3_20210730_065320.wav | 15 | 7/30/2021 | 6:53:20 | 1.4309 | 103.73873 | Saccolaimus saccolaimus |
| BAT3 | BAT3_20210730_065335.wav | 15 | 7/30/2021 | 6:53:35 | 1.4309 | 103.73873 | Scotophilus kuhlii |
| BAT3 | BAT3_20210730_065335.wav | 15 | 7/30/2021 | 6:53:35 | 1.4309 | 103.73873 | Taphozous melanopogon |
| BAT3 | BAT3_20210730_065335.wav | 15 | 7/30/2021 | 6:53:35 | 1.4309 | 103.73873 | Saccolaimus saccolaimus |
| BAT3 | BAT3_20210730_065350.wav | 15 | 7/30/2021 | 6:53:50 | 1.4309 | 103.73873 | Scotophilus kuhlii |
| BAT3 | BAT3_20210730_065350.wav | 15 | 7/30/2021 | 6:53:50 | 1.4309 | 103.73873 | Saccolaimus saccolaimus |
| BAT3 | BAT3_20210730_065405.wav | 15 | 7/30/2021 | 6:54:05 | 1.4309 | 103.73873 | Scotophilus kuhlii |
| BAT3 | BAT3_20210730_065405.wav | 15 | 7/30/2021 | 6:54:05 | 1.4309 | 103.73873 | Saccolaimus saccolaimus |
| BAT3 | BAT3_20210730_065427.wav | 15 | 7/30/2021 | 6:54:27 | 1.4309 | 103.73873 | Scotophilus kuhlii |
| BAT3 | BAT3_20210730_065427.wav | 15 | 7/30/2021 | 6:54:27 | 1.4309 | 103.73873 | Saccolaimus saccolaimus |
| BAT3 | BAT3_20210730_065442.wav | 15 | 7/30/2021 | 6:54:42 | 1.4309 | 103.73873 | Scotophilus kuhlii |
| BAT3 | BAT3_20210730_065442.wav | 15 | 7/30/2021 | 6:54:42 | 1.4309 | 103.73873 | Saccolaimus saccolaimus |

| Station | File name | Duration | Date | Time | Lat | Long | Species |
|---|---|---|---|---|---|---|---|
| BAT3 | BAT3_20210730_065457.wav | 5.63 | 7/30/2021 | 6:54:57 | 1.4309 | 103.73873 | Scotophilus kuhlii |
| BAT3 | BAT3_20210730_065503.wav | 15 | 7/30/2021 | 6:55:03 | 1.4309 | 103.73873 | Scotophilus kuhlii |
| BAT3 | BAT3_20210730_065503.wav | 15 | 7/30/2021 | 6:55:03 | 1.4309 | 103.73873 | Saccolaimus saccolaimus |
| BAT3 | BAT3_20210730_065521.wav | 15 | 7/30/2021 | 6:55:21 | 1.4309 | 103.73873 | Scotophilus kuhlii |
| BAT3 | BAT3_20210730_065521.wav | 15 | 7/30/2021 | 6:55:21 | 1.4309 | 103.73873 | Saccolaimus saccolaimus |
| BAT3 | BAT3_20210730_065537.wav | 15 | 7/30/2021 | 6:55:37 | 1.4309 | 103.73873 | Scotophilus kuhlii |
| BAT3 | BAT3_20210730_065537.wav | 15 | 7/30/2021 | 6:55:37 | 1.4309 | 103.73873 | Saccolaimus saccolaimus |
| BAT3 | BAT3_20210730_065552.wav | 15 | 7/30/2021 | 6:55:52 | 1.4309 | 103.73873 | Scotophilus kuhlii |
| BAT3 | BAT3_20210730_065552.wav | 15 | 7/30/2021 | 6:55:52 | 1.4309 | 103.73873 | Saccolaimus saccolaimus |
| BAT3 | BAT3_20210730_065607.wav | 15 | 7/30/2021 | 6:56:07 | 1.4309 | 103.73873 | Scotophilus kuhlii |
| BAT3 | BAT3_20210730_065607.wav | 15 | 7/30/2021 | 6:56:07 | 1.4309 | 103.73873 | Saccolaimus saccolaimus |
| BAT3 | BAT3_20210730_065647.wav | 15 | 7/30/2021 | 6:56:47 | 1.4309 | 103.73873 | Scotophilus kuhlii |
| BAT3 | BAT3_20210806_194813.wav | 7.818 | 8/6/2021 | 19:48:13 | 1.4309 | 103.73873 | Scotophilus kuhlii |
| BAT3 | BAT3_20210806_194813.wav | 7.818 | 8/6/2021 | 19:48:13 | 1.4309 | 103.73873 | Myotis horsfieldii |
| BAT3 | BAT3_20210806_194822.wav | 7.43 | 8/6/2021 | 19:48:22 | 1.4309 | 103.73873 | Scotophilus kuhlii |
| BAT3 | BAT3_20210806_194822.wav | 7.43 | 8/6/2021 | 19:48:22 | 1.4309 | 103.73873 | Myotis horsfieldii |
| BAT3 | BAT3_20210806_194846.wav | 15 | 8/6/2021 | 19:48:46 | 1.4309 | 103.73873 | Scotophilus kuhlii |
| BAT3 | BAT3_20210806_194846.wav | 15 | 8/6/2021 | 19:48:46 | 1.4309 | 103.73873 | Saccolaimus saccolaimus |
| BAT3 | BAT3_20210806_194846.wav | 15 | 8/6/2021 | 19:48:46 | 1.4309 | 103.73873 | Myotis horsfieldii |
| BAT3 | BAT3_20210806_194901.wav | 15 | 8/6/2021 | 19:49:01 | 1.4309 | 103.73873 | Saccolaimus saccolaimus |
| BAT3 | BAT3_20210806_194901.wav | 15 | 8/6/2021 | 19:49:01 | 1.4309 | 103.73873 | Myotis horsfieldii |
| BAT3 | BAT3_20210806_194916.wav | 15 | 8/6/2021 | 19:49:16 | 1.4309 | 103.73873 | Scotophilus kuhlii |
| BAT3 | BAT3_20210806_194931.wav | 8.844 | 8/6/2021 | 19:49:31 | 1.4309 | 103.73873 | Scotophilus kuhlii |
| BAT3 | BAT3_20210806_194945.wav | 15 | 8/6/2021 | 19:49:45 | 1.4309 | 103.73873 | Scotophilus kuhlii |
| BAT3 | BAT3_20210806_194945.wav | 15 | 8/6/2021 | 19:49:45 | 1.4309 | 103.73873 | Myotis horsfieldii |
| BAT3 | BAT3_20210806_195000.wav | 9.328 | 8/6/2021 | 19:50:00 | 1.4309 | 103.73873 | Myotis horsfieldii |
| BAT3 | BAT3_20210806_195011.wav | 7.444 | 8/6/2021 | 19:50:11 | 1.4309 | 103.73873 | Scotophilus kuhlii |
| BAT3 | BAT3_20210806_195011.wav | 7.444 | 8/6/2021 | 19:50:11 | 1.4309 | 103.73873 | Myotis horsfieldii |
| BAT3 | BAT3_20210806_195022.wav | 15 | 8/6/2021 | 19:50:22 | 1.4309 | 103.73873 | Scotophilus kuhlii |
| BAT3 | BAT3_20210806_195022.wav | 15 | 8/6/2021 | 19:50:22 | 1.4309 | 103.73873 | Taphozous melanopogon |
| BAT3 | BAT3_20210806_195022.wav | 15 | 8/6/2021 | 19:50:22 | 1.4309 | 103.73873 | Myotis horsfieldii |
| BAT3 | BAT3_20210806_195038.wav | 15 | 8/6/2021 | 19:50:38 | 1.4309 | 103.73873 | Scotophilus kuhlii |
| BAT3 | BAT3_20210806_195053.wav | 15 | 8/6/2021 | 19:50:53 | 1.4309 | 103.73873 | Scotophilus kuhlii |
| BAT3 | BAT3_20210806_195123.wav | 15 | 8/6/2021 | 19:51:23 | 1.4309 | 103.73873 | Scotophilus kuhlii |
| BAT3 | BAT3_20210806_195123.wav | 15 | 8/6/2021 | 19:51:23 | 1.4309 | 103.73873 | Myotis horsfieldii |
| BAT3 | BAT3_20210806_195139.wav | 12.347 | 8/6/2021 | 19:51:39 | 1.4309 | 103.73873 | Scotophilus kuhlii |
| BAT3 | BAT3_20210806_195139.wav | 12.347 | 8/6/2021 | 19:51:39 | 1.4309 | 103.73873 | Myotis horsfieldii |
| BAT3 | BAT3_20210806_195153.wav | 15 | 8/6/2021 | 19:51:53 | 1.4309 | 103.73873 | Scotophilus kuhlii |
| BAT3 | BAT3_20210806_195208.wav | 15 | 8/6/2021 | 19:52:08 | 1.4309 | 103.73873 | Scotophilus kuhlii |
| BAT3 | BAT3_20210806_195208.wav | 15 | 8/6/2021 | 19:52:08 | 1.4309 | 103.73873 | Myotis horsfieldii |
| BAT3 | BAT3_20210806_195223.wav | 15 | 8/6/2021 | 19:52:23 | 1.4309 | 103.73873 | Scotophilus kuhlii |
| BAT3 | BAT3_20210806_195223.wav | 15 | 8/6/2021 | 19:52:23 | 1.4309 | 103.73873 | Myotis horsfieldii |
| BAT3 | BAT3_20210806_195246.wav | 15 | 8/6/2021 | 19:52:46 | 1.4309 | 103.73873 | Scotophilus kuhlii |
| BAT3 | BAT3_20210806_195246.wav | 15 | 8/6/2021 | 19:52:46 | 1.4309 | 103.73873 | Myotis horsfieldii |
| BAT3 | BAT3_20210806_195301.wav | 8.074 | 8/6/2021 | 19:53:01 | 1.4309 | 103.73873 | Myotis horsfieldii |
| BAT3 | BAT3_20210806_195313.wav | 15 | 8/6/2021 | 19:53:13 | 1.4309 | 103.73873 | Scotophilus kuhlii |
| BAT3 | BAT3_20210806_195313.wav | 15 | 8/6/2021 | 19:53:13 | 1.4309 | 103.73873 | Myotis horsfieldii |
| BAT3 | BAT3_20210806_195328.wav | 15 | 8/6/2021 | 19:53:28 | 1.4309 | 103.73873 | Myotis horsfieldii |
| BAT3 | BAT3_20210806_195345.wav | 15 | 8/6/2021 | 19:53:45 | 1.4309 | 103.73873 | Scotophilus kuhlii |
| BAT3 | BAT3_20210806_195345.wav | 15 | 8/6/2021 | 19:53:45 | 1.4309 | 103.73873 | Myotis horsfieldii |
| BAT3 | BAT3_20210806_201516.wav | 15 | 8/6/2021 | 20:15:16 | 1.4309 | 103.73873 | Scotophilus kuhlii |
| BAT3 | BAT3_20210806_201516.wav | 15 | 8/6/2021 | 20:15:16 | 1.4309 | 103.73873 | Myotis horsfieldii |
| BAT3 | BAT3_20210806_201531.wav | 11.109 | 8/6/2021 | 20:15:31 | 1.4309 | 103.73873 | Scotophilus kuhlii |
| BAT3 | BAT3_20210806_201531.wav | 11.109 | 8/6/2021 | 20:15:31 | 1.4309 | 103.73873 | Myotis horsfieldii |
| BAT3 | BAT3_20210806_201612.wav | 8.839 | 8/6/2021 | 20:16:12 | 1.4309 | 103.73873 | Myotis horsfieldii |
| BAT3 | BAT3_20210806_201624.wav | 8.555 | 8/6/2021 | 20:16:24 | 1.4309 | 103.73873 | Scotophilus kuhlii |
| BAT3 | BAT3_20210806_201633.wav | 3.194 | 8/6/2021 | 20:16:33 | 1.4309 | 103.73873 | Myotis horsfieldii |
| BAT3 | BAT3_20210806_201638.wav | 8.881 | 8/6/2021 | 20:16:38 | 1.4309 | 103.73873 | Myotis horsfieldii |
| BAT3 | BAT3_20210806_201711.wav | 15 | 8/6/2021 | 20:17:11 | 1.4309 | 103.73873 | Scotophilus kuhlii |
| BAT3 | BAT3_20210806_201711.wav | 15 | 8/6/2021 | 20:17:11 | 1.4309 | 103.73873 | Myotis horsfieldii |
| BAT3 | BAT3_20210806_201757.wav | 10.499 | 8/6/2021 | 20:17:57 | 1.4309 | 103.73873 | Myotis horsfieldii |
| BAT3 | BAT3_20210806_201827.wav | 15 | 8/6/2021 | 20:18:27 | 1.4309 | 103.73873 | Myotis horsfieldii |
| BAT3 | BAT3_20210806_201924.wav | 15 | 8/6/2021 | 20:19:24 | 1.4309 | 103.73873 | Scotophilus kuhlii |
| BAT3 | BAT3_20210806_201924.wav | 15 | 8/6/2021 | 20:19:24 | 1.4309 | 103.73873 | Myotis horsfieldii |
| BAT3 | BAT3_20210806_201939.wav | 10.818 | 8/6/2021 | 20:19:39 | 1.4309 | 103.73873 | Scotophilus kuhlii |
| BAT3 | BAT3_20210806_201939.wav | 10.818 | 8/6/2021 | 20:19:39 | 1.4309 | 103.73873 | Myotis horsfieldii |
| BAT3 | BAT3_20210806_202048.wav | 11.586 | 8/6/2021 | 20:20:48 | 1.4309 | 103.73873 | Myotis horsfieldii |
| BAT3 | BAT3_20210806_210857.wav | 11.844 | 8/6/2021 | 21:08:57 | 1.4309 | 103.73873 | Myotis horsfieldii |
| BAT3 | BAT3_20210806_210920.wav | 14.545 | 8/6/2021 | 21:09:20 | 1.4309 | 103.73873 | Myotis horsfieldii |
| BAT3 | BAT3_20210806_210939.wav | 4.006 | 8/6/2021 | 21:09:39 | 1.4309 | 103.73873 | Myotis horsfieldii |
| BAT3 | BAT3_20210806_211019.wav | 9.043 | 8/6/2021 | 21:10:19 | 1.4309 | 103.73873 | Myotis horsfieldii |
| BAT3 | BAT3_20210806_211105.wav | 14.27 | 8/6/2021 | 21:11:05 | 1.4309 | 103.73873 | Myotis horsfieldii |
| BAT3 | BAT3_20210806_215502.wav | 7.284 | 8/6/2021 | 21:55:02 | 1.4309 | 103.73873 | Myotis horsfieldii |
| BAT3 | BAT3_20210806_215546.wav | 9.841 | 8/6/2021 | 21:55:46 | 1.4309 | 103.73873 | Myotis horsfieldii |
| BAT3 | BAT3_20210806_215609.wav | 9.155 | 8/6/2021 | 21:56:09 | 1.4309 | 103.73873 | Myotis horsfieldii |
| BAT3 | BAT3_20210806_215620.wav | 12.266 | 8/6/2021 | 21:56:20 | 1.4309 | 103.73873 | Scotophilus kuhlii |
| BAT3 | BAT3_20210806_223850.wav | 9.794 | 8/6/2021 | 22:38:50 | 1.4309 | 103.73873 | Myotis horsfieldii |
| BAT3 | BAT3_20210806_224020.wav | 15 | 8/6/2021 | 22:40:20 | 1.4309 | 103.73873 | Myotis horsfieldii |
| BAT3 | BAT3_20210806_224035.wav | 10.343 | 8/6/2021 | 22:40:35 | 1.4309 | 103.73873 | Myotis horsfieldii |
| BAT3 | BAT3_20210806_224106.wav | 10.804 | 8/6/2021 | 22:41:06 | 1.4309 | 103.73873 | Scotophilus kuhlii |

| Station | File name | Duration | Date | Time | Lat | Long | Species |
|---|---|---|---|---|---|---|---|
| BAT3 | BAT3_20210806_224126.wav | 15 | 8/6/2021 | 22:41:26 | 1.4309 | 103.73873 | Scotophilus kuhlii |
| BAT3 | BAT3_20210806_224126.wav | 15 | 8/6/2021 | 22:41:26 | 1.4309 | 103.73873 | Myotis horsfieldii |
| BAT3 | BAT3_20210806_224141.wav | 11.678 | 8/6/2021 | 22:41:41 | 1.4309 | 103.73873 | Scotophilus kuhlii |
| BAT3 | BAT3_20210806_224141.wav | 11.678 | 8/6/2021 | 22:41:41 | 1.4309 | 103.73873 | Myotis horsfieldii |
| BAT3 | BAT3_20210806_224223.wav | 15 | 8/6/2021 | 22:42:23 | 1.4309 | 103.73873 | Scotophilus kuhlii |
| BAT3 | BAT3_20210806_224223.wav | 15 | 8/6/2021 | 22:42:23 | 1.4309 | 103.73873 | Myotis horsfieldii |
| BAT3 | BAT3_20210806_224238.wav | 9.111 | 8/6/2021 | 22:42:38 | 1.4309 | 103.73873 | Scotophilus kuhlii |
| BAT3 | BAT3_20210806_224255.wav | 15 | 8/6/2021 | 22:42:55 | 1.4309 | 103.73873 | Myotis horsfieldii |
| BAT3 | BAT3_20210806_230607.wav | 15 | 8/6/2021 | 23:06:07 | 1.4309 | 103.73873 | Myotis horsfieldii |
| BAT3 | BAT3_20210806_230622.wav | 6.756 | 8/6/2021 | 23:06:22 | 1.4309 | 103.73873 | Myotis horsfieldii |
| BAT3 | BAT3_20210806_230732.wav | 11.239 | 8/6/2021 | 23:07:32 | 1.4309 | 103.73873 | Myotis horsfieldii |
| BAT3 | BAT3_20210806_230843.wav | 11.394 | 8/6/2021 | 23:08:43 | 1.4309 | 103.73873 | Myotis horsfieldii |
| BAT3 | BAT3_20210806_230933.wav | 15 | 8/6/2021 | 23:09:33 | 1.4309 | 103.73873 | Myotis horsfieldii |
| BAT3 | BAT3_20210806_230948.wav | 15 | 8/6/2021 | 23:09:48 | 1.4309 | 103.73873 | Myotis horsfieldii |
| BAT3 | BAT3_20210806_231021.wav | 15 | 8/6/2021 | 23:10:21 | 1.4309 | 103.73873 | Myotis horsfieldii |
| BAT3 | BAT3_20210806_231053.wav | 15 | 8/6/2021 | 23:10:53 | 1.4309 | 103.73873 | Myotis horsfieldii |
| BAT3 | BAT3_20210806_233308.wav | 8.871 | 8/6/2021 | 23:33:08 | 1.4309 | 103.73873 | Myotis horsfieldii |
| BAT3 | BAT3_20210806_233317.wav | 9.308 | 8/6/2021 | 23:33:17 | 1.4309 | 103.73873 | Myotis horsfieldii |
| BAT3 | BAT3_20210806_233334.wav | 11.926 | 8/6/2021 | 23:33:34 | 1.4309 | 103.73873 | Myotis horsfieldii |
| BAT3 | BAT3_20210806_233347.wav | 15 | 8/6/2021 | 23:33:47 | 1.4309 | 103.73873 | Myotis horsfieldii |
| BAT3 | BAT3_20210806_233444.wav | 15 | 8/6/2021 | 23:34:44 | 1.4309 | 103.73873 | Myotis horsfieldii |
| BAT3 | BAT3_20210806_233459.wav | 15 | 8/6/2021 | 23:34:59 | 1.4309 | 103.73873 | Scotophilus kuhlii |
| BAT3 | BAT3_20210806_233459.wav | 15 | 8/6/2021 | 23:34:59 | 1.4309 | 103.73873 | Myotis horsfieldii |
| BAT3 | BAT3_20210806_233719.wav | 15 | 8/6/2021 | 23:37:19 | 1.4309 | 103.73873 | Myotis horsfieldii |
| BAT3 | BAT3_20210806_233819.wav | 13.004 | 8/6/2021 | 23:38:19 | 1.4309 | 103.73873 | Myotis horsfieldii |
| BAT3 | BAT3_20210806_233835.wav | 15 | 8/6/2021 | 23:38:35 | 1.4309 | 103.73873 | Myotis horsfieldii |
| BAT3 | BAT3_20210806_233850.wav | 15 | 8/6/2021 | 23:38:50 | 1.4309 | 103.73873 | Myotis horsfieldii |
| BAT3 | BAT3_20210807_001005.wav | 15 | 8/7/2021 | 0:10:05 | 1.4309 | 103.73873 | Myotis horsfieldii |
| BAT3 | BAT3_20210807_001027.wav | 11.798 | 8/7/2021 | 0:10:27 | 1.4309 | 103.73873 | Myotis horsfieldii |
| BAT3 | BAT3_20210807_001051.wav | 10.269 | 8/7/2021 | 0:10:51 | 1.4309 | 103.73873 | Scotophilus kuhlii |
| BAT3 | BAT3_20210807_004535.wav | 7.971 | 8/7/2021 | 0:45:35 | 1.4309 | 103.73873 | Myotis horsfieldii |
| BAT3 | BAT3_20210807_004545.wav | 9.734 | 8/7/2021 | 0:45:45 | 1.4309 | 103.73873 | Myotis horsfieldii |
| BAT3 | BAT3_20210807_004613.wav | 15 | 8/7/2021 | 0:46:13 | 1.4309 | 103.73873 | Saccolaimus saccolaimus |
| BAT3 | BAT3_20210807_004646.wav | 13.624 | 8/7/2021 | 0:46:46 | 1.4309 | 103.73873 | Saccolaimus saccolaimus |
| BAT3 | BAT3_20210807_004646.wav | 13.624 | 8/7/2021 | 0:46:46 | 1.4309 | 103.73873 | Myotis horsfieldII |
| BAT3 | BAT3_20210807_004712.wav | 6.217 | 8/7/2021 | 0:47:12 | 1.4309 | 103.73873 | Myotis horsfieldii |
| BAT3 | BAT3_20210807_004733.wav | 11.022 | 8/7/2021 | 0:47:33 | 1.4309 | 103.73873 | Myotis horsfieldii |
| BAT3 | BAT3_20210807_004808.wav | 8.754 | 8/7/2021 | 0:48:08 | 1.4309 | 103.73873 | Myotis horsfieldii |
| BAT3 | BAT3_20210807_004911.wav | 10.924 | 8/7/2021 | 0:49:11 | 1.4309 | 103.73873 | Scotophilus kuhlii |
| BAT3 | BAT3_20210807_004941.wav | 8.534 | 8/7/2021 | 0:49:41 | 1.4309 | 103.73873 | Myotis horsfieldii |
| BAT3 | BAT3_20210807_005009.wav | 15 | 8/7/2021 | 0:50:09 | 1.4309 | 103.73873 | Myotis horsfieldii |
| BAT3 | BAT3_20210807_005024.wav | 4.802 | 8/7/2021 | 0:50:24 | 1.4309 | 103.73873 | Myotis horsfieldii |
| BAT3 | BAT3_20210807_010632.wav | 7.584 | 8/7/2021 | 1:06:32 | 1.4309 | 103.73873 | Myotis horsfieldii |
| BAT3 | BAT3_20210807_010705.wav | 12.183 | 8/7/2021 | 1:07:05 | 1.4309 | 103.73873 | Myotis horsfieldii |
| BAT3 | BAT3_20210807_010719.wav | 10.339 | 8/7/2021 | 1:07:19 | 1.4309 | 103.73873 | Myotis horsfieldii |
| BAT3 | BAT3_20210807_010732.wav | 9.446 | 8/7/2021 | 1:07:32 | 1.4309 | 103.73873 | Myotis horsfieldii |
| BAT3 | BAT3_20210807_010749.wav | 10.83 | 8/7/2021 | 1:07:49 | 1.4309 | 103.73873 | Myotis horsfieldii |
| BAT3 | BAT3_20210807_010803.wav | 10.376 | 8/7/2021 | 1:08:03 | 1.4309 | 103.73873 | Myotis horsfieldii |
| BAT3 | BAT3_20210807_010834.wav | 15 | 8/7/2021 | 1:08:34 | 1.4309 | 103.73873 | Myotis horsfieldii |
| BAT3 | BAT3_20210807_011010.wav | 7.66 | 8/7/2021 | 1:10:10 | 1.4309 | 103.73873 | Myotis horsfieldii |
| BAT3 | BAT3_20210807_011021.wav | 15 | 8/7/2021 | 1:10:21 | 1.4309 | 103.73873 | Scotophilus kuhlii |
| BAT3 | BAT3_20210807_011021.wav | 15 | 8/7/2021 | 1:10:21 | 1.4309 | 103.73873 | Myotis horsfieldii |
| BAT3 | BAT3_20210807_011036.wav | 7.657 | 8/7/2021 | 1:10:36 | 1.4309 | 103.73873 | Scotophilus kuhlii |
| BAT3 | BAT3_20210807_011036.wav | 7.657 | 8/7/2021 | 1:10:36 | 1.4309 | 103.73873 | Myotis horsfieldii |
| BAT3 | BAT3_20210807_011129.wav | 7.214 | 8/7/2021 | 1:11:29 | 1.4309 | 103.73873 | Scotophilus kuhlii |
| BAT3 | BAT3_20210807_011129.wav | 7.214 | 8/7/2021 | 1:11:29 | 1.4309 | 103.73873 | Myotis horsfieldii |
| BAT3 | BAT3_20210807_014007.wav | 15 | 8/7/2021 | 1:40:07 | 1.4309 | 103.73873 | Myotis horsfieldii |
| BAT3 | BAT3_20210807_014022.wav | 12.873 | 8/7/2021 | 1:40:22 | 1.4309 | 103.73873 | Scotophilus kuhlii |
| BAT3 | BAT3_20210807_014022.wav | 12.873 | 8/7/2021 | 1:40:22 | 1.4309 | 103.73873 | Myotis horsfieldii |
| BAT3 | BAT3_20210807_014055.wav | 8.232 | 8/7/2021 | 1:40:55 | 1.4309 | 103.73873 | Myotis horsfieldii |
| BAT3 | BAT3_20210807_014116.wav | 9.77 | 8/7/2021 | 1:41:16 | 1.4309 | 103.73873 | Myotis horsfieldii |
| BAT3 | BAT3_20210807_014200.wav | 3.774 | 8/7/2021 | 1:42:00 | 1.4309 | 103.73873 | Myotis horsfieldii |
| BAT3 | BAT3_20210807_014222.wav | 8.536 | 8/7/2021 | 1:42:22 | 1.4309 | 103.73873 | Myotis horsfieldii |
| BAT3 | BAT3_20210807_014235.wav | 15 | 8/7/2021 | 1:42:35 | 1.4309 | 103.73873 | Myotis horsfieldii |
| BAT3 | BAT3_20210807_014250.wav | 8.486 | 8/7/2021 | 1:42:50 | 1.4309 | 103.73873 | Myotis horsfieldii |
| BAT3 | BAT3_20210807_014308.wav | 10.142 | 8/7/2021 | 1:43:08 | 1.4309 | 103.73873 | Myotis horsfieldii |
| BAT3 | BAT3_20210807_014355.wav | 8.026 | 8/7/2021 | 1:43:55 | 1.4309 | 103.73873 | Scotophilus kuhlii |
| BAT3 | BAT3_20210807_014420.wav | 13.254 | 8/7/2021 | 1:44:20 | 1.4309 | 103.73873 | Myotis horsfieldii |
| BAT3 | BAT3_20210807_014440.wav | 8.833 | 8/7/2021 | 1:44:40 | 1.4309 | 103.73873 | Scotophilus kuhlii |
| BAT3 | BAT3_20210807_014440.wav | 8.833 | 8/7/2021 | 1:44:40 | 1.4309 | 103.73873 | Myotis horsfieldii |
| BAT3 | BAT3_20210807_014535.wav | 10.048 | 8/7/2021 | 1:45:35 | 1.4309 | 103.73873 | Myotis horsfieldii |
| BAT3 | BAT3_20210807_022107.wav | 7.299 | 8/7/2021 | 2:21:07 | 1.4309 | 103.73873 | Myotis horsfieldii |
| BAT3 | BAT3_20210807_022119.wav | 15 | 8/7/2021 | 2:21:19 | 1.4309 | 103.73873 | Myotis horsfieldii |
| BAT3 | BAT3_20210807_022235.wav | 8.379 | 8/7/2021 | 2:22:35 | 1.4309 | 103.73873 | Myotis horsfieldii |
| BAT3 | BAT3_20210807_022246.wav | 12.498 | 8/7/2021 | 2:22:46 | 1.4309 | 103.73873 | Myotis horsfieldii |
| BAT3 | BAT3_20210807_022308.wav | 9.016 | 8/7/2021 | 2:23:08 | 1.4309 | 103.73873 | Myotis horsfieldii |
| BAT3 | BAT3_20210807_022326.wav | 8.49 | 8/7/2021 | 2:23:26 | 1.4309 | 103.73873 | Scotophilus kuhlii |
| BAT3 | BAT3_20210807_022326.wav | 8.49 | 8/7/2021 | 2:23:26 | 1.4309 | 103.73873 | Myotis horsfieldii |
| BAT3 | BAT3_20210807_022524.wav | 12.709 | 8/7/2021 | 2:25:24 | 1.4309 | 103.73873 | Myotis horsfieldii |
| BAT3 | BAT3_20210807_022538.wav | 13.881 | 8/7/2021 | 2:25:38 | 1.4309 | 103.73873 | Myotis horsfieldii |

| Station | File name | Duration | Date | Time | Lat | Long | Species |
|---|---|---|---|---|---|---|---|
| BAT3 | BAT3_20210807_022609.wav | 15 | 8/7/2021 | 2:26:09 | 1.4309 | 103.73873 | Myotis horsfieldii |
| BAT3 | BAT3_20210807_024428.wav | 13.315 | 8/7/2021 | 2:44:28 | 1.4309 | 103.73873 | Scotophilus kuhlii |
| BAT3 | BAT3_20210807_024450.wav | 11.878 | 8/7/2021 | 2:44:50 | 1.4309 | 103.73873 | Myotis horsfieldii |
| BAT3 | BAT3_20210807_024504.wav | 9.12 | 8/7/2021 | 2:45:04 | 1.4309 | 103.73873 | Myotis horsfieldii |
| BAT3 | BAT3_20210807_024535.wav | 9.33 | 8/7/2021 | 2:45:35 | 1.4309 | 103.73873 | Myotis horsfieldii |
| BAT3 | BAT3_20210807_024645.wav | 15 | 8/7/2021 | 2:46:45 | 1.4309 | 103.73873 | Myotis horsfieldii |
| BAT3 | BAT3_20210807_024700.wav | 8.228 | 8/7/2021 | 2:47:00 | 1.4309 | 103.73873 | Myotis horsfieldii |
| BAT3 | BAT3_20210807_024716.wav | 11.481 | 8/7/2021 | 2:47:16 | 1.4309 | 103.73873 | Myotis horsfieldii |
| BAT3 | BAT3_20210807_024729.wav | 15 | 8/7/2021 | 2:47:29 | 1.4309 | 103.73873 | Scotophilus kuhlii |
| BAT3 | BAT3_20210807_024729.wav | 15 | 8/7/2021 | 2:47:29 | 1.4309 | 103.73873 | Myotis horsfieldii |
| BAT3 | BAT3_20210807_024744.wav | 12.042 | 8/7/2021 | 2:47:44 | 1.4309 | 103.73873 | Myotis horsfieldii |
| BAT3 | BAT3_20210807_024857.wav | 15 | 8/7/2021 | 2:48:57 | 1.4309 | 103.73873 | Myotis horsfieldii |
| BAT3 | BAT3_20210807_024914.wav | 9.209 | 8/7/2021 | 2:49:14 | 1.4309 | 103.73873 | Myotis horsfieldii |
| BAT3 | BAT3_20210807_032119.wav | 15 | 8/7/2021 | 3:21:19 | 1.4309 | 103.73873 | Myotis horsfieldii |
| BAT3 | BAT3_20210807_032134.wav | 15 | 8/7/2021 | 3:21:34 | 1.4309 | 103.73873 | Saccolaimus saccolaimus |
| BAT3 | BAT3_20210807_032134.wav | 15 | 8/7/2021 | 3:21:34 | 1.4309 | 103.73873 | Myotis horsfieldii |
| BAT3 | BAT3_20210807_032149.wav | 15 | 8/7/2021 | 3:21:49 | 1.4309 | 103.73873 | Saccolaimus saccolaimus |
| BAT3 | BAT3_20210807_032149.wav | 15 | 8/7/2021 | 3:21:49 | 1.4309 | 103.73873 | Myotis horsfieldii |
| BAT3 | BAT3_20210807_032206.wav | 5.147 | 8/7/2021 | 3:22:06 | 1.4309 | 103.73873 | Saccolaimus saccolaimus |
| BAT3 | BAT3_20210807_032206.wav | 5.147 | 8/7/2021 | 3:22:06 | 1.4309 | 103.73873 | Myotis horsfieldii |
| BAT3 | BAT3_20210807_032212.wav | 15 | 8/7/2021 | 3:22:12 | 1.4309 | 103.73873 | Saccolaimus saccolaimus |
| BAT3 | BAT3_20210807_032212.wav | 15 | 8/7/2021 | 3:22:12 | 1.4309 | 103.73873 | Myotis horsfieldii |
| BAT3 | BAT3_20210807_032232.wav | 15 | 8/7/2021 | 3:22:32 | 1.4309 | 103.73873 | Saccolaimus saccolaimus |
| BAT3 | BAT3_20210807_032248.wav | 14.786 | 8/7/2021 | 3:22:48 | 1.4309 | 103.73873 | Saccolaimus saccolaimus |
| BAT3 | BAT3_20210807_032307.wav | 15 | 8/7/2021 | 3:23:07 | 1.4309 | 103.73873 | Saccolaimus saccolaimus |
| BAT3 | BAT3_20210807_032337.wav | 15 | 8/7/2021 | 3:23:37 | 1.4309 | 103.73873 | Scotophilus kuhlii |
| BAT3 | BAT3_20210807_032337.wav | 15 | 8/7/2021 | 3:23:37 | 1.4309 | 103.73873 | Saccolaimus saccolaimus |
| BAT3 | BAT3_20210807_032337.wav | 15 | 8/7/2021 | 3:23:37 | 1.4309 | 103.73873 | Myotis horsfieldii |
| BAT3 | BAT3_20210807_032352.wav | 15 | 8/7/2021 | 3:23:52 | 1.4309 | 103.73873 | Scotophilus kuhlii |
| BAT3 | BAT3_20210807_032352.wav | 15 | 8/7/2021 | 3:23:52 | 1.4309 | 103.73873 | Saccolaimus saccolaimus |
| BAT3 | BAT3_20210807_032352.wav | 15 | 8/7/2021 | 3:23:52 | 1.4309 | 103.73873 | Myotis horsfieldii |
| BAT3 | BAT3_20210807_032408.wav | 15 | 8/7/2021 | 3:24:08 | 1.4309 | 103.73873 | Saccolaimus saccolaimus |
| BAT3 | BAT3_20210807_032428.wav | 15 | 8/7/2021 | 3:24:28 | 1.4309 | 103.73873 | Saccolaimus saccolaimus |
| BAT3 | BAT3_20210807_032428.wav | 15 | 8/7/2021 | 3:24:28 | 1.4309 | 103.73873 | Myotis horsfieldii |
| BAT3 | BAT3_20210807_032506.wav | 15 | 8/7/2021 | 3:25:06 | 1.4309 | 103.73873 | Saccolaimus saccolaimus |
| BAT3 | BAT3_20210807_032521.wav | 15 | 8/7/2021 | 3:25:21 | 1.4309 | 103.73873 | Saccolaimus saccolaimus |
| BAT3 | BAT3_20210807_032537.wav | 15 | 8/7/2021 | 3:25:37 | 1.4309 | 103.73873 | Scotophilus kuhlii |
| BAT3 | BAT3_20210807_032537.wav | 15 | 8/7/2021 | 3:25:37 | 1.4309 | 103.73873 | Saccolaimus saccolaimus |
| BAT3 | BAT3_20210807_032537.wav | 15 | 8/7/2021 | 3:25:37 | 1.4309 | 103.73873 | Myotis horsfieldii |
| BAT3 | BAT3_20210807_032552.wav | 5.976 | 8/7/2021 | 3:25:52 | 1.4309 | 103.73873 | Myotis horsfieldii |
| BAT3 | BAT3_20210807_032558.wav | 15 | 8/7/2021 | 3:25:58 | 1.4309 | 103.73873 | Myotis horsfieldii |
| BAT3 | BAT3_20210807_032613.wav | 6.232 | 8/7/2021 | 3:26:13 | 1.4309 | 103.73873 | Myotis horsfieldii |
| BAT3 | BAT3_20210807_032644.wav | 10.099 | 8/7/2021 | 3:26:44 | 1.4309 | 103.73873 | Myotis horsfieldii |
| BAT3 | BAT3_20210807_033600.wav | 15 | 8/7/2021 | 3:36:00 | 1.4309 | 103.73873 | Saccolaimus saccolaimus |
| BAT3 | BAT3_20210807_033618.wav | 15 | 8/7/2021 | 3:36:18 | 1.4309 | 103.73873 | Saccolaimus saccolaimus |
| BAT3 | BAT3_20210807_033634.wav | 12.744 | 8/7/2021 | 3:36:34 | 1.4309 | 103.73873 | Saccolaimus saccolaimus |
| BAT3 | BAT3_20210807_033634.wav | 12.744 | 8/7/2021 | 3:36:34 | 1.4309 | 103.73873 | Myotis horsfieldii |
| BAT3 | BAT3_20210807_033712.wav | 15 | 8/7/2021 | 3:37:12 | 1.4309 | 103.73873 | Saccolaimus saccolaimus |
| BAT3 | BAT3_20210807_033729.wav | 15 | 8/7/2021 | 3:37:29 | 1.4309 | 103.73873 | Saccolaimus saccolaimus |
| BAT3 | BAT3_20210807_033729.wav | 15 | 8/7/2021 | 3:37:29 | 1.4309 | 103.73873 | Myotis horsfieldii |
| BAT3 | BAT3_20210807_033744.wav | 5.593 | 8/7/2021 | 3:37:44 | 1.4309 | 103.73873 | Saccolaimus saccolaimus |
| BAT3 | BAT3_20210807_033744.wav | 5.593 | 8/7/2021 | 3:37:44 | 1.4309 | 103.73873 | Myotis horsfieldii |
| BAT3 | BAT3_20210807_033804.wav | 11.37 | 8/7/2021 | 3:38:04 | 1.4309 | 103.73873 | Myotis horsfieldii |
| BAT3 | BAT3_20210807_033839.wav | 11.447 | 8/7/2021 | 3:38:39 | 1.4309 | 103.73873 | Myotis horsfieldii |
| BAT3 | BAT3_20210807_034030.wav | 13.209 | 8/7/2021 | 3:40:30 | 1.4309 | 103.73873 | Myotis horsfieldii |
| BAT3 | BAT3_20210807_034117.wav | 15 | 8/7/2021 | 3:41:17 | 1.4309 | 103.73873 | Saccolaimus saccolaimus |
| BAT3 | BAT3_20210807_034117.wav | 15 | 8/7/2021 | 3:41:17 | 1.4309 | 103.73873 | Myotis horsfieldii |
| BAT3 | BAT3_20210807_034132.wav | 15 | 8/7/2021 | 3:41:32 | 1.4309 | 103.73873 | Saccolaimus saccolaimus |
| BAT3 | BAT3_20210807_034132.wav | 15 | 8/7/2021 | 3:41:32 | 1.4309 | 103.73873 | Myotis horsfieldii |
| BAT3 | BAT3_20210807_034148.wav | 8.832 | 8/7/2021 | 3:41:48 | 1.4309 | 103.73873 | Saccolaimus saccolaimus |
| BAT3 | BAT3_20210807_042215.wav | 15 | 8/7/2021 | 4:22:15 | 1.4309 | 103.73873 | Myotis horsfieldii |
| BAT3 | BAT3_20210807_042230.wav | 7.472 | 8/7/2021 | 4:22:30 | 1.4309 | 103.73873 | Myotis horsfieldii |
| BAT3 | BAT3_20210807_042310.wav | 15 | 8/7/2021 | 4:23:10 | 1.4309 | 103.73873 | Myotis horsfieldii |
| BAT3 | BAT3_20210807_042326.wav | 13.53 | 8/7/2021 | 4:23:26 | 1.4309 | 103.73873 | Myotis horsfieldii |
| BAT3 | BAT3_20210807_042352.wav | 10.552 | 8/7/2021 | 4:23:52 | 1.4309 | 103.73873 | Myotis horsfieldii |
| BAT3 | BAT3_20210807_042503.wav | 7.387 | 8/7/2021 | 4:25:03 | 1.4309 | 103.73873 | Myotis horsfieldii |
| BAT3 | BAT3_20210807_042541.wav | 12.002 | 8/7/2021 | 4:25:41 | 1.4309 | 103.73873 | Myotis horsfieldii |
| BAT3 | BAT3_20210807_042556.wav | 15 | 8/7/2021 | 4:25:56 | 1.4309 | 103.73873 | Scotophilus kuhlii |
| BAT3 | BAT3_20210807_042556.wav | 15 | 8/7/2021 | 4:25:56 | 1.4309 | 103.73873 | Myotis horsfieldii |
| BAT3 | BAT3_20210807_042612.wav | 13.357 | 8/7/2021 | 4:26:12 | 1.4309 | 103.73873 | Scotophilus kuhlii |
| BAT3 | BAT3_20210807_042612.wav | 13.357 | 8/7/2021 | 4:26:12 | 1.4309 | 103.73873 | Myotis horsfieldii |
| BAT3 | BAT3_20210807_042629.wav | 9.232 | 8/7/2021 | 4:26:29 | 1.4309 | 103.73873 | Myotis horsfieldii |
| BAT3 | BAT3_20210807_042655.wav | 8.661 | 8/7/2021 | 4:26:55 | 1.4309 | 103.73873 | Myotis horsfieldii |
| BAT3 | BAT3_20210807_043106.wav | 6.917 | 8/7/2021 | 4:31:06 | 1.4309 | 103.73873 | Myotis horsfieldii |
| BAT3 | BAT3_20210807_043114.wav | 8.233 | 8/7/2021 | 4:31:14 | 1.4309 | 103.73873 | Myotis horsfieldii |
| BAT3 | BAT3_20210807_043158.wav | 14.739 | 8/7/2021 | 4:31:58 | 1.4309 | 103.73873 | Myotis horsfieldii |
| BAT3 | BAT3_20210807_043226.wav | 9.037 | 8/7/2021 | 4:32:26 | 1.4309 | 103.73873 | Myotis horsfieldii |
| BAT3 | BAT3_20210807_043307.wav | 10.804 | 8/7/2021 | 4:33:07 | 1.4309 | 103.73873 | Myotis horsfieldii |
| BAT3 | BAT3_20210807_043343.wav | 15 | 8/7/2021 | 4:33:43 | 1.4309 | 103.73873 | Myotis horsfieldii |
| BAT3 | BAT3_20210807_043358.wav | 5.61 | 8/7/2021 | 4:33:58 | 1.4309 | 103.73873 | Myotis horsfieldii |

| Station | File name | Duration | Date | Time | Lat | Long | Species |
|---|---|---|---|---|---|---|---|
| BAT3 | BAT3_20210807_043431.wav | 6.472 | 8/7/2021 | 4:34:31 | 1.4309 | 103.73873 | Myotis horsfieldii |
| BAT3 | BAT3_20210807_043502.wav | 12.044 | 8/7/2021 | 4:35:02 | 1.4309 | 103.73873 | Myotis horsfieldii |
| BAT3 | BAT3_20210807_043540.wav | 8.411 | 8/7/2021 | 4:35:40 | 1.4309 | 103.73873 | Myotis horsfieldii |
| BAT3 | BAT3_20210807_043623.wav | 6.659 | 8/7/2021 | 4:36:23 | 1.4309 | 103.73873 | Scotophilus kuhlii |
| BAT3 | BAT3_20210807_043650.wav | 11.325 | 8/7/2021 | 4:36:50 | 1.4309 | 103.73873 | Myotis horsfieldii |
| BAT3 | BAT3_20210807_052309.wav | 9.874 | 8/7/2021 | 5:23:09 | 1.4309 | 103.73873 | Myotis horsfieldii |
| BAT3 | BAT3_20210807_052332.wav | 11.276 | 8/7/2021 | 5:23:32 | 1.4309 | 103.73873 | Scotophilus kuhlii |
| BAT3 | BAT3_20210807_052407.wav | 15 | 8/7/2021 | 5:24:07 | 1.4309 | 103.73873 | Scotophilus kuhlii |
| BAT3 | BAT3_20210807_052407.wav | 15 | 8/7/2021 | 5:24:07 | 1.4309 | 103.73873 | Myotis horsfieldii |
| BAT3 | BAT3_20210807_052428.wav | 15 | 8/7/2021 | 5:24:28 | 1.4309 | 103.73873 | Scotophilus kuhlii |
| BAT3 | BAT3_20210807_052444.wav | 14.399 | 8/7/2021 | 5:24:44 | 1.4309 | 103.73873 | Scotophilus kuhlii |
| BAT3 | BAT3_20210807_052518.wav | 15 | 8/7/2021 | 5:25:18 | 1.4309 | 103.73873 | Myotis horsfieldii |
| BAT3 | BAT3_20210807_052556.wav | 11.853 | 8/7/2021 | 5:25:56 | 1.4309 | 103.73873 | Scotophilus kuhlii |
| BAT3 | BAT3_20210807_052556.wav | 11.853 | 8/7/2021 | 5:25:56 | 1.4309 | 103.73873 | Myotis horsfieldii |
| BAT3 | BAT3_20210807_052632.wav | 11.93 | 8/7/2021 | 5:26:32 | 1.4309 | 103.73873 | Scotophilus kuhlii |
| BAT3 | BAT3_20210807_052632.wav | 11.93 | 8/7/2021 | 5:26:32 | 1.4309 | 103.73873 | Myotis horsfieldii |
| BAT3 | BAT3_20210807_052645.wav | 11.155 | 8/7/2021 | 5:26:45 | 1.4309 | 103.73873 | Scotophilus kuhlii |
| BAT3 | BAT3_20210807_052645.wav | 11.155 | 8/7/2021 | 5:26:45 | 1.4309 | 103.73873 | Myotis horsfieldii |
| BAT3 | BAT3_20210807_052700.wav | 11.211 | 8/7/2021 | 5:27:00 | 1.4309 | 103.73873 | Myotis horsfieldii |
| BAT3 | BAT3_20210807_052731.wav | 15 | 8/7/2021 | 5:27:31 | 1.4309 | 103.73873 | Myotis horsfieldii |
| BAT3 | BAT3_20210807_052802.wav | 7.491 | 8/7/2021 | 5:28:02 | 1.4309 | 103.73873 | Myotis horsfieldii |
| BAT3 | BAT3_20210807_052831.wav | 15 | 8/7/2021 | 5:28:31 | 1.4309 | 103.73873 | Myotis horsfieldii |
| BAT3 | BAT3_20210807_052847.wav | 7.758 | 8/7/2021 | 5:28:47 | 1.4309 | 103.73873 | Myotis horsfieldii |
| BAT3 | BAT3_20210807_053503.wav | 12.515 | 8/7/2021 | 5:35:03 | 1.4309 | 103.73873 | Myotis horsfieldii |
| BAT3 | BAT3_20210807_053542.wav | 15 | 8/7/2021 | 5:35:42 | 1.4309 | 103.73873 | Scotophilus kuhlii |
| BAT3 | BAT3_20210807_053542.wav | 15 | 8/7/2021 | 5:35:42 | 1.4309 | 103.73873 | Myotis horsfieldii |
| BAT3 | BAT3_20210807_053557.wav | 4.251 | 8/7/2021 | 5:35:57 | 1.4309 | 103.73873 | Scotophilus kuhlii |
| BAT3 | BAT3_20210807_053557.wav | 4.251 | 8/7/2021 | 5:35:57 | 1.4309 | 103.73873 | Myotis horsfieldii |
| BAT3 | BAT3_20210807_053613.wav | 15 | 8/7/2021 | 5:36:13 | 1.4309 | 103.73873 | Myotis horsfieldii |
| BAT3 | BAT3_20210807_053628.wav | 7.554 | 8/7/2021 | 5:36:28 | 1.4309 | 103.73873 | Myotis horsfieldii |
| BAT3 | BAT3_20210807_053638.wav | 11.727 | 8/7/2021 | 5:36:38 | 1.4309 | 103.73873 | Myotis horsfieldii |
| BAT3 | BAT3_20210807_053840.wav | 9.944 | 8/7/2021 | 5:38:40 | 1.4309 | 103.73873 | Myotis horsfieldii |
| BAT3 | BAT3_20210807_053851.wav | 12.582 | 8/7/2021 | 5:38:51 | 1.4309 | 103.73873 | Myotis horsfieldii |
| BAT3 | BAT3_20210807_054006.wav | 10.23 | 8/7/2021 | 5:40:06 | 1.4309 | 103.73873 | Scotophilus kuhlii |
| BAT3 | BAT3_20210807_054026.wav | 10.034 | 8/7/2021 | 5:40:26 | 1.4309 | 103.73873 | Myotis horsfieldii |
| BAT3 | BAT3_20210807_062005.wav | 3.624 | 8/7/2021 | 6:20:05 | 1.4309 | 103.73873 | Scotophilus kuhlii |
| BAT3 | BAT3_20210807_062012.wav | 14.603 | 8/7/2021 | 6:20:12 | 1.4309 | 103.73873 | Scotophilus kuhlii |
| BAT3 | BAT3_20210807_062012.wav | 14.603 | 8/7/2021 | 6:20:12 | 1.4309 | 103.73873 | Myotis horsfieldii |
| BAT3 | BAT3_20210807_062045.wav | 15 | 8/7/2021 | 6:20:45 | 1.4309 | 103.73873 | Scotophilus kuhlii |
| BAT3 | BAT3_20210807_062045.wav | 15 | 8/7/2021 | 6:20:45 | 1.4309 | 103.73873 | Saccolaimus saccolaimus |
| BAT3 | BAT3_20210807_062412.wav | 15 | 8/7/2021 | 6:24:12 | 1.4309 | 103.73873 | Scotophilus kuhlii |
| BAT3 | BAT3_20210807_062412.wav | 15 | 8/7/2021 | 6:24:12 | 1.4309 | 103.73873 | Saccolaimus saccolaimus |
| BAT3 | BAT3_20210807_062412.wav | 15 | 8/7/2021 | 6:24:12 | 1.4309 | 103.73873 | Myotis horsfieldii |
| BAT3 | BAT3_20210807_062428.wav | 4.556 | 8/7/2021 | 6:24:28 | 1.4309 | 103.73873 | Myotis horsfieldii |
| BAT3 | BAT3_20210807_062436.wav | 9.029 | 8/7/2021 | 6:24:36 | 1.4309 | 103.73873 | Scotophilus kuhlii |
| BAT3 | BAT3_20210807_062447.wav | 15 | 8/7/2021 | 6:24:47 | 1.4309 | 103.73873 | Saccolaimus saccolaimus |
| BAT3 | BAT3_20210807_062503.wav | 10.403 | 8/7/2021 | 6:25:03 | 1.4309 | 103.73873 | Saccolaimus saccolaimus |
| BAT3 | BAT3_20210807_062503.wav | 10.403 | 8/7/2021 | 6:25:03 | 1.4309 | 103.73873 | Myotis horsfieldii |
| BAT3 | BAT3_20210807_063611.wav | 9.343 | 8/7/2021 | 6:36:11 | 1.4309 | 103.73873 | Scotophilus kuhlii |
| BAT3 | BAT3_20210807_063611.wav | 9.343 | 8/7/2021 | 6:36:11 | 1.4309 | 103.73873 | Saccolaimus saccolaimus |
| BAT3 | BAT3_20210807_063622.wav | 15 | 8/7/2021 | 6:36:22 | 1.4309 | 103.73873 | Scotophilus kuhlii |
| BAT3 | BAT3_20210807_063622.wav | 15 | 8/7/2021 | 6:36:22 | 1.4309 | 103.73873 | Saccolaimus saccolaimus |
| BAT3 | BAT3_20210807_063622.wav | 15 | 8/7/2021 | 6:36:22 | 1.4309 | 103.73873 | Myotis horsfieldii |
| BAT3 | BAT3_20210807_063637.wav | 8.233 | 8/7/2021 | 6:36:37 | 1.4309 | 103.73873 | Scotophilus kuhlii |
| BAT3 | BAT3_20210807_063637.wav | 8.233 | 8/7/2021 | 6:36:37 | 1.4309 | 103.73873 | Saccolaimus saccolaimus |
| BAT3 | BAT3_20210807_063637.wav | 8.233 | 8/7/2021 | 6:36:37 | 1.4309 | 103.73873 | Myotis horsfieldii |
| BAT3 | BAT3_20210807_063700.wav | 15 | 8/7/2021 | 6:37:00 | 1.4309 | 103.73873 | Saccolaimus saccolaimus |
| BAT3 | BAT3_20210807_063700.wav | 15 | 8/7/2021 | 6:37:00 | 1.4309 | 103.73873 | Myotis horsfieldii |
| BAT3 | BAT3_20210807_063715.wav | 15 | 8/7/2021 | 6:37:15 | 1.4309 | 103.73873 | Saccolaimus saccolaimus |
| BAT3 | BAT3_20210807_063731.wav | 15 | 8/7/2021 | 6:37:31 | 1.4309 | 103.73873 | Scotophilus kuhlii |
| BAT3 | BAT3_20210807_063731.wav | 15 | 8/7/2021 | 6:37:31 | 1.4309 | 103.73873 | Saccolaimus saccolaimus |
| BAT3 | BAT3_20210807_063747.wav | 12.029 | 8/7/2021 | 6:37:47 | 1.4309 | 103.73873 | Scotophilus kuhlii |
| BAT3 | BAT3_20210807_063747.wav | 12.029 | 8/7/2021 | 6:37:47 | 1.4309 | 103.73873 | Saccolaimus saccolaimus |
| BAT3 | BAT3_20210807_063824.wav | 11.129 | 8/7/2021 | 6:38:24 | 1.4309 | 103.73873 | Scotophilus kuhlii |
| BAT3 | BAT3_20210807_063824.wav | 11.129 | 8/7/2021 | 6:38:24 | 1.4309 | 103.73873 | Saccolaimus saccolaimus |
| BAT3 | BAT3_20210807_063845.wav | 15 | 8/7/2021 | 6:38:45 | 1.4309 | 103.73873 | Scotophilus kuhlii |
| BAT3 | BAT3_20210807_063845.wav | 15 | 8/7/2021 | 6:38:45 | 1.4309 | 103.73873 | Saccolaimus saccolaimus |
| BAT3 | BAT3_20210807_063900.wav | 15 | 8/7/2021 | 6:39:00 | 1.4309 | 103.73873 | Scotophilus kuhlii |
| BAT3 | BAT3_20210807_063900.wav | 15 | 8/7/2021 | 6:39:00 | 1.4309 | 103.73873 | Saccolaimus saccolaimus |
| BAT3 | BAT3_20210807_063915.wav | 15 | 8/7/2021 | 6:39:15 | 1.4309 | 103.73873 | Scotophilus kuhlii |
| BAT3 | BAT3_20210807_063915.wav | 15 | 8/7/2021 | 6:39:15 | 1.4309 | 103.73873 | Saccolaimus saccolaimus |
| BAT3 | BAT3_20210807_063931.wav | 6.55 | 8/7/2021 | 6:39:31 | 1.4309 | 103.73873 | Saccolaimus saccolaimus |
| BAT3 | BAT3_20210807_063942.wav | 14.23 | 8/7/2021 | 6:39:42 | 1.4309 | 103.73873 | Scotophilus kuhlii |
| BAT3 | BAT3_20210807_063942.wav | 14.23 | 8/7/2021 | 6:39:42 | 1.4309 | 103.73873 | Saccolaimus saccolaimus |
| BAT3 | BAT3_20210807_063942.wav | 14.23 | 8/7/2021 | 6:39:42 | 1.4309 | 103.73873 | Myotis horsfieldii |
| BAT3 | BAT3_20210807_063957.wav | 15 | 8/7/2021 | 6:39:57 | 1.4309 | 103.73873 | Saccolaimus saccolaimus |
| BAT3 | BAT3_20210807_064013.wav | 15 | 8/7/2021 | 6:40:13 | 1.4309 | 103.73873 | Scotophilus kuhlii |
| BAT3 | BAT3_20210807_064013.wav | 15 | 8/7/2021 | 6:40:13 | 1.4309 | 103.73873 | Saccolaimus saccolaimus |
| BAT3 | BAT3_20210807_064013.wav | 15 | 8/7/2021 | 6:40:13 | 1.4309 | 103.73873 | Myotis horsfieldii |
| BAT3 | BAT3_20210807_064028.wav | 15 | 8/7/2021 | 6:40:28 | 1.4309 | 103.73873 | Scotophilus kuhlii |

| Station | File name | Duration | Date | Time | Lat | Long | Species |
|---|---|---|---|---|---|---|---|
| BAT3 | BAT3_20210807_064028.wav | 15 | 8/7/2021 | 6:40:28 | 1.4309 | 103.73873 | Saccolaimus saccolaimus |
| BAT3 | BAT3_20210807_064028.wav | 15 | 8/7/2021 | 6:40:28 | 1.4309 | 103.73873 | Myotis horsfieldii |
| BAT3 | BAT3_20210807_064043.wav | 15 | 8/7/2021 | 6:40:43 | 1.4309 | 103.73873 | Saccolaimus saccolaimus |
| BAT3 | BAT3_20210807_064058.wav | 15 | 8/7/2021 | 6:40:58 | 1.4309 | 103.73873 | Scotophilus kuhlii |
| BAT3 | BAT3_20210807_064058.wav | 15 | 8/7/2021 | 6:40:58 | 1.4309 | 103.73873 | Saccolaimus saccolaimus |
| BAT3 | BAT3_20210807_064058.wav | 15 | 8/7/2021 | 6:40:58 | 1.4309 | 103.73873 | Myotis horsfieldii |
| BAT3 | BAT3_20210807_064113.wav | 15 | 8/7/2021 | 6:41:13 | 1.4309 | 103.73873 | Scotophilus kuhlii |
| BAT3 | BAT3_20210807_064113.wav | 15 | 8/7/2021 | 6:41:13 | 1.4309 | 103.73873 | Saccolaimus saccolaimus |
| BAT3 | BAT3_20210807_064113.wav | 15 | 8/7/2021 | 6:41:13 | 1.4309 | 103.73873 | Myotis horsfieldii |
| BAT3 | BAT3_20210807_064129.wav | 15 | 8/7/2021 | 6:41:29 | 1.4309 | 103.73873 | Scotophilus kuhlii |
| BAT3 | BAT3_20210807_064129.wav | 15 | 8/7/2021 | 6:41:29 | 1.4309 | 103.73873 | Saccolaimus saccolaimus |
| BAT3 | BAT3_20210807_064144.wav | 15 | 8/7/2021 | 6:41:44 | 1.4309 | 103.73873 | Scotophilus kuhlii |
| BAT3 | BAT3_20210807_064144.wav | 15 | 8/7/2021 | 6:41:44 | 1.4309 | 103.73873 | Saccolaimus saccolaimus |
| BAT3 | BAT3_20210807_064144.wav | 15 | 8/7/2021 | 6:41:44 | 1.4309 | 103.73873 | Myotis horsfieldii |
| BAT3 | BAT3_20210807_064159.wav | 15 | 8/7/2021 | 6:41:59 | 1.4309 | 103.73873 | Saccolaimus saccolaimus |
| BAT3 | BAT3_20210807_064159.wav | 15 | 8/7/2021 | 6:41:59 | 1.4309 | 103.73873 | Myotis horsfieldii |
| BAT3 | BAT3_20210807_192511.wav | 15 | 8/7/2021 | 19:25:11 | 1.4309 | 103.73873 | Scotophilus kuhlii |
| BAT3 | BAT3_20210807_192626.wav | 15 | 8/7/2021 | 19:26:26 | 1.4309 | 103.73873 | Myotis horsfieldii |
| BAT3 | BAT3_20210807_192641.wav | 6.648 | 8/7/2021 | 19:26:41 | 1.4309 | 103.73873 | Myotis horsfieldii |
| BAT3 | BAT3_20210807_192750.wav | 11.306 | 8/7/2021 | 19:27:50 | 1.4309 | 103.73873 | Saccolaimus saccolaimus |
| BAT3 | BAT3_20210807_192803.wav | 15 | 8/7/2021 | 19:28:03 | 1.4309 | 103.73873 | Myotis horsfieldii |
| BAT3 | BAT3_20210807_192818.wav | 15 | 8/7/2021 | 19:28:18 | 1.4309 | 103.73873 | Myotis horsfieldii |
| BAT3 | BAT3_20210807_192840.wav | 9.754 | 8/7/2021 | 19:28:40 | 1.4309 | 103.73873 | Myotis horsfieldii |
| BAT3 | BAT3_20210807_194501.wav | 4.837 | 8/7/2021 | 19:45:01 | 1.4309 | 103.73873 | Myotis horsfieldii |
| BAT3 | BAT3_20210807_194520.wav | 15 | 8/7/2021 | 19:45:20 | 1.4309 | 103.73873 | Saccolaimus saccolaimus |
| BAT3 | BAT3_20210807_194520.wav | 15 | 8/7/2021 | 19:45:20 | 1.4309 | 103.73873 | Myotis horsfieldii |
| BAT3 | BAT3_20210807_194536.wav | 3.67 | 8/7/2021 | 19:45:36 | 1.4309 | 103.73873 | Saccolaimus saccolaimus |
| BAT3 | BAT3_20210807_194536.wav | 3.67 | 8/7/2021 | 19:45:36 | 1.4309 | 103.73873 | Myotis horsfieldii |
| BAT3 | BAT3_20210807_194543.wav | 15 | 8/7/2021 | 19:45:43 | 1.4309 | 103.73873 | Scotophilus kuhlii |
| BAT3 | BAT3_20210807_194543.wav | 15 | 8/7/2021 | 19:45:43 | 1.4309 | 103.73873 | Myotis horsfieldii |
| BAT3 | BAT3_20210807_194612.wav | 15 | 8/7/2021 | 19:46:12 | 1.4309 | 103.73873 | Scotophilus kuhlii |
| BAT3 | BAT3_20210807_194704.wav | 15 | 8/7/2021 | 19:47:04 | 1.4309 | 103.73873 | Myotis horsfieldii |
| BAT3 | BAT3_20210807_194719.wav | 10.766 | 8/7/2021 | 19:47:19 | 1.4309 | 103.73873 | Scotophilus kuhlii |
| BAT3 | BAT3_20210807_194719.wav | 10.766 | 8/7/2021 | 19:47:19 | 1.4309 | 103.73873 | Myotis horsfieldii |
| BAT3 | BAT3_20210807_194734.wav | 15 | 8/7/2021 | 19:47:34 | 1.4309 | 103.73873 | Scotophilus kuhlii |
| BAT3 | BAT3_20210807_194734.wav | 15 | 8/7/2021 | 19:47:34 | 1.4309 | 103.73873 | Saccolaimus saccolaimus |
| BAT3 | BAT3_20210807_194750.wav | 15 | 8/7/2021 | 19:47:50 | 1.4309 | 103.73873 | Saccolaimus saccolaimus |
| BAT3 | BAT3_20210807_194750.wav | 15 | 8/7/2021 | 19:47:50 | 1.4309 | 103.73873 | Myotis horsfieldii |
| BAT3 | BAT3_20210807_194806.wav | 15 | 8/7/2021 | 19:48:06 | 1.4309 | 103.73873 | Scotophilus kuhlii |
| BAT3 | BAT3_20210807_194822.wav | 15 | 8/7/2021 | 19:48:22 | 1.4309 | 103.73873 | Scotophilus kuhlii |
| BAT3 | BAT3_20210807_194822.wav | 15 | 8/7/2021 | 19:48:22 | 1.4309 | 103.73873 | Myotis horsfieldii |
| BAT3 | BAT3_20210807_194837.wav | 5.649 | 8/7/2021 | 19:48:37 | 1.4309 | 103.73873 | Myotis horsfieldii |
| BAT3 | BAT3_20210807_194851.wav | 15 | 8/7/2021 | 19:48:51 | 1.4309 | 103.73873 | Saccolaimus saccolaimus |
| BAT3 | BAT3_20210807_194851.wav | 15 | 8/7/2021 | 19:48:51 | 1.4309 | 103.73873 | Myotis horsfieldii |
| BAT3 | BAT3_20210807_194924.wav | 15 | 8/7/2021 | 19:49:24 | 1.4309 | 103.73873 | Myotis horsfieldii |
| BAT3 | BAT3_20210807_194943.wav | 15 | 8/7/2021 | 19:49:43 | 1.4309 | 103.73873 | Myotis horsfieldii |
| BAT3 | BAT3_20210807_194958.wav | 15 | 8/7/2021 | 19:49:58 | 1.4309 | 103.73873 | Scotophilus kuhlii |
| BAT3 | BAT3_20210807_195013.wav | 6.457 | 8/7/2021 | 19:50:13 | 1.4309 | 103.73873 | Scotophilus kuhlii |
| BAT3 | BAT3_20210807_195034.wav | 14.87 | 8/7/2021 | 19:50:34 | 1.4309 | 103.73873 | Scotophilus kuhlii |
| BAT3 | BAT3_20210807_195034.wav | 14.87 | 8/7/2021 | 19:50:34 | 1.4309 | 103.73873 | Myotis horsfieldii |
| BAT3 | BAT3_20210807_200727.wav | 15 | 8/7/2021 | 20:07:27 | 1.4309 | 103.73873 | Myotis horsfieldii |
| BAT3 | BAT3_20210807_200743.wav | 7.54 | 8/7/2021 | 20:07:43 | 1.4309 | 103.73873 | Myotis horsfieldii |
| BAT3 | BAT3_20210807_200756.wav | 5.038 | 8/7/2021 | 20:07:56 | 1.4309 | 103.73873 | Myotis horsfieldii |
| BAT3 | BAT3_20210807_200901.wav | 11.951 | 8/7/2021 | 20:09:01 | 1.4309 | 103.73873 | Scotophilus kuhlii |
| BAT3 | BAT3_20210807_200901.wav | 11.951 | 8/7/2021 | 20:09:01 | 1.4309 | 103.73873 | Myotis horsfieldii |
| BAT3 | BAT3_20210807_200952.wav | 15 | 8/7/2021 | 20:09:52 | 1.4309 | 103.73873 | Myotis horsfieldii |
| BAT3 | BAT3_20210807_201008.wav | 15 | 8/7/2021 | 20:10:08 | 1.4309 | 103.73873 | Myotis horsfieldii |
| BAT3 | BAT3_20210807_201023.wav | 15 | 8/7/2021 | 20:10:23 | 1.4309 | 103.73873 | Myotis horsfieldii |
| BAT3 | BAT3_20210807_201038.wav | 4.216 | 8/7/2021 | 20:10:38 | 1.4309 | 103.73873 | Myotis horsfieldii |
| BAT3 | BAT3_20210807_201051.wav | 11.27 | 8/7/2021 | 20:10:51 | 1.4309 | 103.73873 | Myotis horsfieldii |
| BAT3 | BAT3_20210807_201200.wav | 15 | 8/7/2021 | 20:12:00 | 1.4309 | 103.73873 | Myotis horsfieldii |
| BAT3 | BAT3_20210807_201232.wav | 10.884 | 8/7/2021 | 20:12:32 | 1.4309 | 103.73873 | Scotophilus kuhlii |
| BAT3 | BAT3_20210807_201247.wav | 13.82 | 8/7/2021 | 20:12:47 | 1.4309 | 103.73873 | Scotophilus kuhlii |
| BAT3 | BAT3_20210807_222019.wav | 10.374 | 8/7/2021 | 22:20:19 | 1.4309 | 103.73873 | Scotophilus kuhlii |
| BAT3 | BAT3_20210807_222035.wav | 15 | 8/7/2021 | 22:20:35 | 1.4309 | 103.73873 | Saccolaimus saccolaimus |
| BAT3 | BAT3_20210807_222035.wav | 15 | 8/7/2021 | 22:20:35 | 1.4309 | 103.73873 | Myotis horsfieldii |
| BAT3 | BAT3_20210807_222050.wav | 15 | 8/7/2021 | 22:20:50 | 1.4309 | 103.73873 | Saccolaimus saccolaimus |
| BAT3 | BAT3_20210807_222050.wav | 15 | 8/7/2021 | 22:20:50 | 1.4309 | 103.73873 | Myotis horsfieldii |
| BAT3 | BAT3_20210807_222118.wav | 15 | 8/7/2021 | 22:21:18 | 1.4309 | 103.73873 | Saccolaimus saccolaimus |
| BAT3 | BAT3_20210807_222133.wav | 15 | 8/7/2021 | 22:21:33 | 1.4309 | 103.73873 | Scotophilus kuhlii |
| BAT3 | BAT3_20210807_222133.wav | 15 | 8/7/2021 | 22:21:33 | 1.4309 | 103.73873 | Saccolaimus saccolaimus |
| BAT3 | BAT3_20210807_222133.wav | 15 | 8/7/2021 | 22:21:33 | 1.4309 | 103.73873 | Myotis horsfieldii |
| BAT3 | BAT3_20210807_222148.wav | 14.763 | 8/7/2021 | 22:21:48 | 1.4309 | 103.73873 | Scotophilus kuhlii |
| BAT3 | BAT3_20210807_222148.wav | 14.763 | 8/7/2021 | 22:21:48 | 1.4309 | 103.73873 | Saccolaimus saccolaimus |
| BAT3 | BAT3_20210807_222148.wav | 14.763 | 8/7/2021 | 22:21:48 | 1.4309 | 103.73873 | Myotis horsfieldii |
| BAT3 | BAT3_20210807_222203.wav | 15 | 8/7/2021 | 22:22:03 | 1.4309 | 103.73873 | Saccolaimus saccolaimus |
| BAT3 | BAT3_20210807_222203.wav | 15 | 8/7/2021 | 22:22:03 | 1.4309 | 103.73873 | Myotis horsfieldii |
| BAT3 | BAT3_20210807_222219.wav | 15 | 8/7/2021 | 22:22:19 | 1.4309 | 103.73873 | Saccolaimus saccolaimus |
| BAT3 | BAT3_20210807_222234.wav | 15 | 8/7/2021 | 22:22:34 | 1.4309 | 103.73873 | Saccolaimus saccolaimus |
| BAT3 | BAT3_20210807_222234.wav | 15 | 8/7/2021 | 22:22:34 | 1.4309 | 103.73873 | Myotis horsfieldii |

| Station | File name | Duration | Date | Time | Lat | Long | Species |
|---|---|---|---|---|---|---|---|
| BAT3 | BAT3_20210807_222311.wav | 8.419 | 8/7/2021 | 22:23:11 | 1.4309 | 103.73873 | Saccolaimus saccolaimus |
| BAT3 | BAT3_20210807_222325.wav | 15 | 8/7/2021 | 22:23:25 | 1.4309 | 103.73873 | Saccolaimus saccolaimus |
| BAT3 | BAT3_20210807_222325.wav | 15 | 8/7/2021 | 22:23:25 | 1.4309 | 103.73873 | Myotis horsfieldii |
| BAT3 | BAT3_20210807_222340.wav | 15 | 8/7/2021 | 22:23:40 | 1.4309 | 103.73873 | Myotis horsfieldii |
| BAT3 | BAT3_20210807_222408.wav | 9.506 | 8/7/2021 | 22:24:08 | 1.4309 | 103.73873 | Myotis horsfieldii |
| BAT3 | BAT3_20210807_222440.wav | 15 | 8/7/2021 | 22:24:40 | 1.4309 | 103.73873 | Scotophilus kuhlii |
| BAT3 | BAT3_20210807_222440.wav | 15 | 8/7/2021 | 22:24:40 | 1.4309 | 103.73873 | Saccolaimus saccolaimus |
| BAT3 | BAT3_20210807_222440.wav | 15 | 8/7/2021 | 22:24:40 | 1.4309 | 103.73873 | Myotis horsfieldii |
| BAT3 | BAT3_20210807_222455.wav | 12.052 | 8/7/2021 | 22:24:55 | 1.4309 | 103.73873 | Scotophilus kuhlii |
| BAT3 | BAT3_20210807_222455.wav | 12.052 | 8/7/2021 | 22:24:55 | 1.4309 | 103.73873 | Saccolaimus saccolaimus |
| BAT3 | BAT3_20210807_222455.wav | 12.052 | 8/7/2021 | 22:24:55 | 1.4309 | 103.73873 | Myotis horsfieldii |
| BAT3 | BAT3_20210807_222517.wav | 8.164 | 8/7/2021 | 22:25:17 | 1.4309 | 103.73873 | Saccolaimus saccolaimus |
| BAT3 | BAT3_20210807_222542.wav | 12.72 | 8/7/2021 | 22:25:42 | 1.4309 | 103.73873 | Saccolaimus saccolaimus |
| BAT3 | BAT3_20210807_222542.wav | 12.72 | 8/7/2021 | 22:25:42 | 1.4309 | 103.73873 | Myotis horsfieldii |
| BAT3 | BAT3_20210807_222557.wav | 15 | 8/7/2021 | 22:25:57 | 1.4309 | 103.73873 | Scotophilus kuhlii |
| BAT3 | BAT3_20210807_222557.wav | 15 | 8/7/2021 | 22:25:57 | 1.4309 | 103.73873 | Myotis horsfieldii |
| BAT3 | BAT3_20210807_224611.wav | 15 | 8/7/2021 | 22:46:11 | 1.4309 | 103.73873 | Myotis horsfieldii |
| BAT3 | BAT3_20210807_224637.wav | 12.348 | 8/7/2021 | 22:46:37 | 1.4309 | 103.73873 | Saccolaimus saccolaimus |
| BAT3 | BAT3_20210807_224637.wav | 12.348 | 8/7/2021 | 22:46:37 | 1.4309 | 103.73873 | Myotis horsfieldii |
| BAT3 | BAT3_20210807_224717.wav | 15 | 8/7/2021 | 22:47:17 | 1.4309 | 103.73873 | Myotis horsfieldii |
| BAT3 | BAT3_20210807_224732.wav | 4.984 | 8/7/2021 | 22:47:32 | 1.4309 | 103.73873 | Myotis horsfieldii |
| BAT3 | BAT3_20210807_224840.wav | 15 | 8/7/2021 | 22:48:40 | 1.4309 | 103.73873 | Myotis horsfieldii |
| BAT3 | BAT3_20210807_224858.wav | 5.503 | 8/7/2021 | 22:48:58 | 1.4309 | 103.73873 | Myotis horsfieldii |
| BAT3 | BAT3_20210807_224907.wav | 5.684 | 8/7/2021 | 22:49:07 | 1.4309 | 103.73873 | Myotis horsfieldii |
| BAT3 | BAT3_20210807_224916.wav | 11.735 | 8/7/2021 | 22:49:16 | 1.4309 | 103.73873 | Scotophilus kuhlii |
| BAT3 | BAT3_20210807_224916.wav | 11.735 | 8/7/2021 | 22:49:16 | 1.4309 | 103.73873 | Myotis horsfieldii |
| BAT3 | BAT3_20210807_224928.wav | 15 | 8/7/2021 | 22:49:28 | 1.4309 | 103.73873 | Myotis horsfieldii |
| BAT3 | BAT3_20210807_225003.wav | 9.31 | 8/7/2021 | 22:50:03 | 1.4309 | 103.73873 | Myotis horsfieldii |
| BAT3 | BAT3_20210807_225030.wav | 8.529 | 8/7/2021 | 22:50:30 | 1.4309 | 103.73873 | Myotis horsfieldii |
| BAT3 | BAT3_20210807_225132.wav | 10.694 | 8/7/2021 | 22:51:32 | 1.4309 | 103.73873 | Myotis horsfieldii |
| BAT3 | BAT3_20210807_225147.wav | 12.566 | 8/7/2021 | 22:51:47 | 1.4309 | 103.73873 | Myotis horsfieldii |
| BAT3 | BAT3_20210807_230617.wav | 15 | 8/7/2021 | 23:06:17 | 1.4309 | 103.73873 | Scotophilus kuhlii |
| BAT3 | BAT3_20210807_230617.wav | 15 | 8/7/2021 | 23:06:17 | 1.4309 | 103.73873 | Myotis horsfieldii |
| BAT3 | BAT3_20210807_230632.wav | 15 | 8/7/2021 | 23:06:32 | 1.4309 | 103.73873 | Scotophilus kuhlii |
| BAT3 | BAT3_20210807_230632.wav | 15 | 8/7/2021 | 23:06:32 | 1.4309 | 103.73873 | Myotis horsfieldii |
| BAT3 | BAT3_20210807_230658.wav | 5.615 | 8/7/2021 | 23:06:58 | 1.4309 | 103.73873 | Myotis horsfieldii |
| BAT3 | BAT3_20210807_230746.wav | 6.394 | 8/7/2021 | 23:07:46 | 1.4309 | 103.73873 | Scotophilus kuhlii |
| BAT3 | BAT3_20210807_230812.wav | 11.2 | 8/7/2021 | 23:08:12 | 1.4309 | 103.73873 | Myotis horsfieldii |
| BAT3 | BAT3_20210807_230849.wav | 15 | 8/7/2021 | 23:08:49 | 1.4309 | 103.73873 | Saccolaimus saccolaimus |
| BAT3 | BAT3_20210807_230905.wav | 7.408 | 8/7/2021 | 23:09:05 | 1.4309 | 103.73873 | Saccolaimus saccolaimus |
| BAT3 | BAT3_20210807_231015.wav | 13.479 | 8/7/2021 | 23:10:15 | 1.4309 | 103.73873 | Myotis horsfieldii |
| BAT3 | BAT3_20210807_231113.wav | 15 | 8/7/2021 | 23:11:13 | 1.4309 | 103.73873 | Myotis horsfieldii |
| BAT3 | BAT3_20210807_231129.wav | 11.782 | 8/7/2021 | 23:11:29 | 1.4309 | 103.73873 | Myotis horsfieldii |
| BAT3 | BAT3_20210807_234041.wav | 15 | 8/7/2021 | 23:40:41 | 1.4309 | 103.73873 | Scotophilus kuhlii |
| BAT3 | BAT3_20210807_234041.wav | 15 | 8/7/2021 | 23:40:41 | 1.4309 | 103.73873 | Saccolaimus saccolaimus |
| BAT3 | BAT3_20210807_234041.wav | 15 | 8/7/2021 | 23:40:41 | 1.4309 | 103.73873 | Myotis horsfieldii |
| BAT3 | BAT3_20210807_234057.wav | 11.795 | 8/7/2021 | 23:40:57 | 1.4309 | 103.73873 | Saccolaimus saccolaimus |
| BAT3 | BAT3_20210807_234147.wav | 3.111 | 8/7/2021 | 23:41:47 | 1.4309 | 103.73873 | Myotis horsfieldii |
| BAT3 | BAT3_20210807_234151.wav | 15 | 8/7/2021 | 23:41:51 | 1.4309 | 103.73873 | Myotis horsfieldii |
| BAT3 | BAT3_20210807_234206.wav | 6.064 | 8/7/2021 | 23:42:06 | 1.4309 | 103.73873 | Myotis horsfieldii |
| BAT3 | BAT3_20210807_234232.wav | 15 | 8/7/2021 | 23:42:32 | 1.4309 | 103.73873 | Scotophilus kuhlii |
| BAT3 | BAT3_20210807_234252.wav | 15 | 8/7/2021 | 23:42:52 | 1.4309 | 103.73873 | Scotophilus kuhlii |
| BAT3 | BAT3_20210807_234252.wav | 15 | 8/7/2021 | 23:42:52 | 1.4309 | 103.73873 | Myotis horsfieldii |
| BAT3 | BAT3_20210807_234307.wav | 4.682 | 8/7/2021 | 23:43:07 | 1.4309 | 103.73873 | Myotis horsfieldii |
| BAT3 | BAT3_20210807_234329.wav | 8.573 | 8/7/2021 | 23:43:29 | 1.4309 | 103.73873 | Myotis horsfieldii |
| BAT3 | BAT3_20210807_234347.wav | 15 | 8/7/2021 | 23:43:47 | 1.4309 | 103.73873 | Saccolaimus saccolaimus |
| BAT3 | BAT3_20210807_234347.wav | 15 | 8/7/2021 | 23:43:47 | 1.4309 | 103.73873 | Myotis horsfieldii |
| BAT3 | BAT3_20210807_234404.wav | 9.854 | 8/7/2021 | 23:44:04 | 1.4309 | 103.73873 | Myotis horsfieldii |
| BAT3 | BAT3_20210807_234432.wav | 14.309 | 8/7/2021 | 23:44:32 | 1.4309 | 103.73873 | Scotophilus kuhlii |
| BAT3 | BAT3_20210807_234432.wav | 14.309 | 8/7/2021 | 23:44:32 | 1.4309 | 103.73873 | Myotis horsfieldii |
| BAT3 | BAT3_20210807_234545.wav | 8.486 | 8/7/2021 | 23:45:45 | 1.4309 | 103.73873 | Scotophilus kuhlii |
| BAT3 | BAT3_20210808_002437.wav | 8.004 | 8/8/2021 | 0:24:37 | 1.4309 | 103.73873 | Myotis horsfieldii |
| BAT3 | BAT3_20210808_002450.wav | 11.738 | 8/8/2021 | 0:24:50 | 1.4309 | 103.73873 | Myotis horsfieldii |
| BAT3 | BAT3_20210808_002606.wav | 9.709 | 8/8/2021 | 0:26:06 | 1.4309 | 103.73873 | Myotis horsfieldii |
| BAT3 | BAT3_20210808_002754.wav | 6.174 | 8/8/2021 | 0:27:54 | 1.4309 | 103.73873 | Myotis horsfieldii |
| BAT3 | BAT3_20210808_002814.wav | 11.544 | 8/8/2021 | 0:28:14 | 1.4309 | 103.73873 | Myotis horsfieldii |
| BAT3 | BAT3_20210808_002831.wav | 15 | 8/8/2021 | 0:28:31 | 1.4309 | 103.73873 | Myotis horsfieldii |
| BAT3 | BAT3_20210808_002856.wav | 15 | 8/8/2021 | 0:28:56 | 1.4309 | 103.73873 | Scotophilus kuhlii |
| BAT3 | BAT3_20210808_002856.wav | 15 | 8/8/2021 | 0:28:56 | 1.4309 | 103.73873 | Myotis horsfieldii |
| BAT3 | BAT3_20210808_002912.wav | 15 | 8/8/2021 | 0:29:12 | 1.4309 | 103.73873 | Myotis horsfieldii |
| BAT3 | BAT3_20210808_002933.wav | 5.686 | 8/8/2021 | 0:29:33 | 1.4309 | 103.73873 | Scotophilus kuhlii |
| BAT3 | BAT3_20210808_002933.wav | 5.686 | 8/8/2021 | 0:29:33 | 1.4309 | 103.73873 | Myotis horsfieldii |
| BAT3 | BAT3_20210808_002940.wav | 7.565 | 8/8/2021 | 0:29:40 | 1.4309 | 103.73873 | Scotophilus kuhlii |
| BAT3 | BAT3_20210808_002958.wav | 15 | 8/8/2021 | 0:29:58 | 1.4309 | 103.73873 | Myotis horsfieldii |
| BAT3 | BAT3_20210808_003802.wav | 5.434 | 8/8/2021 | 0:38:02 | 1.4309 | 103.73873 | Myotis muricola |
| BAT3 | BAT3_20210808_003810.wav | 11.883 | 8/8/2021 | 0:38:10 | 1.4309 | 103.73873 | Myotis horsfieldii |
| BAT3 | BAT3_20210808_003843.wav | 11.351 | 8/8/2021 | 0:38:43 | 1.4309 | 103.73873 | Myotis horsfieldii |
| BAT3 | BAT3_20210808_003855.wav | 15 | 8/8/2021 | 0:38:55 | 1.4309 | 103.73873 | Myotis horsfieldii |
| BAT3 | BAT3_20210808_003910.wav | 15 | 8/8/2021 | 0:39:10 | 1.4309 | 103.73873 | Myotis horsfieldii |
| BAT3 | BAT3_20210808_003927.wav | 15 | 8/8/2021 | 0:39:27 | 1.4309 | 103.73873 | Myotis horsfieldii |

| Station | File name | Duration | Date | Time | Lat | Long | Species |
|---|---|---|---|---|---|---|---|
| BAT3 | BAT3_20210808_004020.wav | 8.666 | 8/8/2021 | 0:40:20 | 1.4309 | 103.73873 | Myotis horsfieldii |
| BAT3 | BAT3_20210808_004038.wav | 15 | 8/8/2021 | 0:40:38 | 1.4309 | 103.73873 | Myotis horsfieldii |
| BAT3 | BAT3_20210808_004121.wav | 15 | 8/8/2021 | 0:41:21 | 1.4309 | 103.73873 | Scotophilus kuhlii |
| BAT3 | BAT3_20210808_004121.wav | 15 | 8/8/2021 | 0:41:21 | 1.4309 | 103.73873 | Myotis horsfieldii |
| BAT3 | BAT3_20210808_004138.wav | 12.308 | 8/8/2021 | 0:41:38 | 1.4309 | 103.73873 | Myotis horsfieldii |
| BAT3 | BAT3_20210808_004228.wav | 15 | 8/8/2021 | 0:42:28 | 1.4309 | 103.73873 | Myotis horsfieldii |
| BAT3 | BAT3_20210808_004243.wav | 15 | 8/8/2021 | 0:42:43 | 1.4309 | 103.73873 | Myotis horsfieldii |
| BAT3 | BAT3_20210808_011314.wav | 4.914 | 8/8/2021 | 1:13:14 | 1.4309 | 103.73873 | Myotis horsfieldii |
| BAT3 | BAT3_20210808_011344.wav | 8.854 | 8/8/2021 | 1:13:44 | 1.4309 | 103.73873 | Myotis horsfieldii |
| BAT3 | BAT3_20210808_011413.wav | 14.61 | 8/8/2021 | 1:14:13 | 1.4309 | 103.73873 | Myotis horsfieldii |
| BAT3 | BAT3_20210808_011447.wav | 5.73 | 8/8/2021 | 1:14:47 | 1.4309 | 103.73873 | Myotis horsfieldii |
| BAT3 | BAT3_20210808_011454.wav | 4.727 | 8/8/2021 | 1:14:54 | 1.4309 | 103.73873 | Myotis horsfieldii |
| BAT3 | BAT3_20210808_011509.wav | 5.652 | 8/8/2021 | 1:15:09 | 1.4309 | 103.73873 | Myotis horsfieldii |
| BAT3 | BAT3_20210808_011536.wav | 10.769 | 8/8/2021 | 1:15:36 | 1.4309 | 103.73873 | Myotis horsfieldii |
| BAT3 | BAT3_20210808_011550.wav | 15 | 8/8/2021 | 1:15:50 | 1.4309 | 103.73873 | Scotophilus kuhlii |
| BAT3 | BAT3_20210808_011550.wav | 15 | 8/8/2021 | 1:15:50 | 1.4309 | 103.73873 | Myotis horsfieldii |
| BAT3 | BAT3_20210808_011606.wav | 14.744 | 8/8/2021 | 1:16:06 | 1.4309 | 103.73873 | Myotis horsfieldii |
| BAT3 | BAT3_20210808_011630.wav | 13.534 | 8/8/2021 | 1:16:30 | 1.4309 | 103.73873 | Myotis horsfieldii |
| BAT3 | BAT3_20210808_011728.wav | 15 | 8/8/2021 | 1:17:28 | 1.4309 | 103.73873 | Saccolaimus saccolaimus |
| BAT3 | BAT3_20210808_011728.wav | 15 | 8/8/2021 | 1:17:28 | 1.4309 | 103.73873 | Myotis horsfieldii |
| BAT3 | BAT3_20210808_011744.wav | 15 | 8/8/2021 | 1:17:44 | 1.4309 | 103.73873 | Myotis horsfieldii |
| BAT3 | BAT3_20210808_011800.wav | 15 | 8/8/2021 | 1:18:00 | 1.4309 | 103.73873 | Myotis horsfieldii |
| BAT3 | BAT3_20210808_011831.wav | 15 | 8/8/2021 | 1:18:31 | 1.4309 | 103.73873 | Myotis horsfieldii |
| BAT3 | BAT3_20210808_011847.wav | 8.077 | 8/8/2021 | 1:18:47 | 1.4309 | 103.73873 | Myotis horsfieldii |
| BAT3 | BAT3_20210808_014441.wav | 9.559 | 8/8/2021 | 1:44:41 | 1.4309 | 103.73873 | Myotis horsfieldii |
| BAT3 | BAT3_20210808_014701.wav | 15 | 8/8/2021 | 1:47:01 | 1.4309 | 103.73873 | Myotis horsfieldii |
| BAT3 | BAT3_20210808_014716.wav | 5.254 | 8/8/2021 | 1:47:16 | 1.4309 | 103.73873 | Myotis horsfieldii |
| BAT3 | BAT3_20210808_014744.wav | 15 | 8/8/2021 | 1:47:44 | 1.4309 | 103.73873 | Myotis horsfieldii |
| BAT3 | BAT3_20210808_014802.wav | 15 | 8/8/2021 | 1:48:02 | 1.4309 | 103.73873 | Myotis horsfieldii |
| BAT3 | BAT3_20210808_014818.wav | 15 | 8/8/2021 | 1:48:18 | 1.4309 | 103.73873 | Myotis horsfieldii |
| BAT3 | BAT3_20210808_014833.wav | 15 | 8/8/2021 | 1:48:33 | 1.4309 | 103.73873 | Myotis horsfieldii |
| BAT3 | BAT3_20210808_014908.wav | 6.149 | 8/8/2021 | 1:49:08 | 1.4309 | 103.73873 | Myotis horsfieldii |
| BAT3 | BAT3_20210808_014914.wav | 9.654 | 8/8/2021 | 1:49:14 | 1.4309 | 103.73873 | Myotis horsfieldii |
| BAT3 | BAT3_20210808_014957.wav | 10.679 | 8/8/2021 | 1:49:57 | 1.4309 | 103.73873 | Myotis horsfieldii |
| BAT3 | BAT3_20210808_022314.wav | 11.774 | 8/8/2021 | 2:23:14 | 1.4309 | 103.73873 | Scotophilus kuhlii |
| BAT3 | BAT3_20210808_022314.wav | 11.774 | 8/8/2021 | 2:23:14 | 1.4309 | 103.73873 | Myotis horsfieldii |
| BAT3 | BAT3_20210808_022354.wav | 15 | 8/8/2021 | 2:23:54 | 1.4309 | 103.73873 | Myotis horsfieldii |
| BAT3 | BAT3_20210808_022431.wav | 13.656 | 8/8/2021 | 2:24:31 | 1.4309 | 103.73873 | Myotis horsfieldii |
| BAT3 | BAT3_20210808_022449.wav | 10.165 | 8/8/2021 | 2:24:49 | 1.4309 | 103.73873 | Myotis horsfieldii |
| BAT3 | BAT3_20210808_022500.wav | 15 | 8/8/2021 | 2:25:00 | 1.4309 | 103.73873 | Myotis horsfieldii |
| BAT3 | BAT3_20210808_022515.wav | 5.391 | 8/8/2021 | 2:25:15 | 1.4309 | 103.73873 | Myotis horsfieldii |
| BAT3 | BAT3_20210808_022536.wav | 10.119 | 8/8/2021 | 2:25:36 | 1.4309 | 103.73873 | Myotis horsfieldii |
| BAT3 | BAT3_20210808_022611.wav | 10.529 | 8/8/2021 | 2:26:11 | 1.4309 | 103.73873 | Myotis horsfieldii |
| BAT3 | BAT3_20210808_022623.wav | 7.685 | 8/8/2021 | 2:26:23 | 1.4309 | 103.73873 | Myotis horsfieldii |
| BAT3 | BAT3_20210808_022632.wav | 7.374 | 8/8/2021 | 2:26:32 | 1.4309 | 103.73873 | Scotophilus kuhlii |
| BAT3 | BAT3_20210808_022632.wav | 7.374 | 8/8/2021 | 2:26:32 | 1.4309 | 103.73873 | Myotis horsfieldii |
| BAT3 | BAT3_20210808_022651.wav | 15 | 8/8/2021 | 2:26:51 | 1.4309 | 103.73873 | Myotis horsfieldii |
| BAT3 | BAT3_20210808_022708.wav | 15 | 8/8/2021 | 2:27:08 | 1.4309 | 103.73873 | Myotis horsfieldii |
| BAT3 | BAT3_20210808_022723.wav | 4.035 | 8/8/2021 | 2:27:23 | 1.4309 | 103.73873 | Myotis horsfieldii |
| BAT3 | BAT3_20210808_022748.wav | 10.474 | 8/8/2021 | 2:27:48 | 1.4309 | 103.73873 | Myotis horsfieldii |
| BAT3 | BAT3_20210808_022823.wav | 10.876 | 8/8/2021 | 2:28:23 | 1.4309 | 103.73873 | Myotis horsfieldii |
| BAT3 | BAT3_20210808_022843.wav | 7.684 | 8/8/2021 | 2:28:43 | 1.4309 | 103.73873 | Myotis horsfieldii |
| BAT3 | BAT3_20210808_022851.wav | 7.058 | 8/8/2021 | 2:28:51 | 1.4309 | 103.73873 | Myotis horsfieldii |
| BAT3 | BAT3_20210808_024545.wav | 4.02 | 8/8/2021 | 2:45:45 | 1.4309 | 103.73873 | Myotis horsfieldii |
| BAT3 | BAT3_20210808_024647.wav | 15 | 8/8/2021 | 2:46:47 | 1.4309 | 103.73873 | Myotis horsfieldii |
| BAT3 | BAT3_20210808_024702.wav | 15 | 8/8/2021 | 2:47:02 | 1.4309 | 103.73873 | Myotis horsfieldii |
| BAT3 | BAT3_20210808_024718.wav | 11.874 | 8/8/2021 | 2:47:18 | 1.4309 | 103.73873 | Myotis horsfieldii |
| BAT3 | BAT3_20210808_024732.wav | 5.106 | 8/8/2021 | 2:47:32 | 1.4309 | 103.73873 | Myotis horsfieldii |
| BAT3 | BAT3_20210808_024738.wav | 15 | 8/8/2021 | 2:47:38 | 1.4309 | 103.73873 | Myotis horsfieldii |
| BAT3 | BAT3_20210808_024754.wav | 11.333 | 8/8/2021 | 2:47:54 | 1.4309 | 103.73873 | Myotis horsfieldii |
| BAT3 | BAT3_20210808_024824.wav | 15 | 8/8/2021 | 2:48:24 | 1.4309 | 103.73873 | Scotophilus kuhlii |
| BAT3 | BAT3_20210808_024824.wav | 15 | 8/8/2021 | 2:48:24 | 1.4309 | 103.73873 | Myotis horsfieldii |
| BAT3 | BAT3_20210808_024839.wav | 13.764 | 8/8/2021 | 2:48:39 | 1.4309 | 103.73873 | Scotophilus kuhlii |
| BAT3 | BAT3_20210808_024839.wav | 13.764 | 8/8/2021 | 2:48:39 | 1.4309 | 103.73873 | Myotis horsfieldii |
| BAT3 | BAT3_20210808_024854.wav | 15 | 8/8/2021 | 2:48:54 | 1.4309 | 103.73873 | Myotis horsfieldii |
| BAT3 | BAT3_20210808_024911.wav | 15 | 8/8/2021 | 2:49:11 | 1.4309 | 103.73873 | Scotophilus kuhlii |
| BAT3 | BAT3_20210808_024911.wav | 15 | 8/8/2021 | 2:49:11 | 1.4309 | 103.73873 | Myotis horsfieldii |
| BAT3 | BAT3_20210808_024926.wav | 11.762 | 8/8/2021 | 2:49:26 | 1.4309 | 103.73873 | Myotis horsfieldii |
| BAT3 | BAT3_20210808_024954.wav | 15 | 8/8/2021 | 2:49:54 | 1.4309 | 103.73873 | Myotis horsfieldii |
| BAT3 | BAT3_20210808_025009.wav | 5.379 | 8/8/2021 | 2:50:09 | 1.4309 | 103.73873 | Myotis horsfieldii |
| BAT3 | BAT3_20210808_025022.wav | 13.351 | 8/8/2021 | 2:50:22 | 1.4309 | 103.73873 | Scotophilus kuhlii |
| BAT3 | BAT3_20210808_025055.wav | 10.596 | 8/8/2021 | 2:50:55 | 1.4309 | 103.73873 | Myotis horsfieldii |
| BAT3 | BAT3_20210808_031537.wav | 13.977 | 8/8/2021 | 3:15:37 | 1.4309 | 103.73873 | Myotis horsfieldii |
| BAT3 | BAT3_20210808_031603.wav | 15 | 8/8/2021 | 3:16:03 | 1.4309 | 103.73873 | Myotis horsfieldii |
| BAT3 | BAT3_20210808_031618.wav | 9.681 | 8/8/2021 | 3:16:18 | 1.4309 | 103.73873 | Myotis horsfieldii |
| BAT3 | BAT3_20210808_031629.wav | 5.585 | 8/8/2021 | 3:16:29 | 1.4309 | 103.73873 | Myotis horsfieldii |
| BAT3 | BAT3_20210808_031651.wav | 10.133 | 8/8/2021 | 3:16:51 | 1.4309 | 103.73873 | Myotis horsfieldii |
| BAT3 | BAT3_20210808_031727.wav | 7.788 | 8/8/2021 | 3:17:27 | 1.4309 | 103.73873 | Myotis horsfieldii |
| BAT3 | BAT3_20210808_031744.wav | 15 | 8/8/2021 | 3:17:44 | 1.4309 | 103.73873 | Myotis horsfieldii |
| BAT3 | BAT3_20210808_031800.wav | 15 | 8/8/2021 | 3:18:00 | 1.4309 | 103.73873 | Myotis horsfieldii |

| Station | File name | Duration | Date | Time | Lat | Long | Species |
|---|---|---|---|---|---|---|---|
| BAT3 | BAT3_20210808_031815.wav | 3.751 | 8/8/2021 | 3:18:15 | 1.4309 | 103.73873 | Myotis horsfieldii |
| BAT3 | BAT3_20210808_031819.wav | 15 | 8/8/2021 | 3:18:19 | 1.4309 | 103.73873 | Myotis horsfieldii |
| BAT3 | BAT3_20210808_031912.wav | 9.331 | 8/8/2021 | 3:19:12 | 1.4309 | 103.73873 | Myotis horsfieldii |
| BAT3 | BAT3_20210808_031926.wav | 15 | 8/8/2021 | 3:19:26 | 1.4309 | 103.73873 | Scotophilus kuhlii |
| BAT3 | BAT3_20210808_031926.wav | 15 | 8/8/2021 | 3:19:26 | 1.4309 | 103.73873 | Myotis horsfieldii |
| BAT3 | BAT3_20210808_031941.wav | 8.62 | 8/8/2021 | 3:19:41 | 1.4309 | 103.73873 | Scotophilus kuhlii |
| BAT3 | BAT3_20210808_031941.wav | 8.62 | 8/8/2021 | 3:19:41 | 1.4309 | 103.73873 | Myotis horsfieldii |
| BAT3 | BAT3_20210808_032025.wav | 10.534 | 8/8/2021 | 3:20:25 | 1.4309 | 103.73873 | Myotis horsfieldii |
| BAT3 | BAT3_20210808_033213.wav | 10.308 | 8/8/2021 | 3:32:13 | 1.4309 | 103.73873 | Myotis horsfieldii |
| BAT3 | BAT3_20210808_033228.wav | 14.063 | 8/8/2021 | 3:32:28 | 1.4309 | 103.73873 | Myotis horsfieldii |
| BAT3 | BAT3_20210808_033302.wav | 15 | 8/8/2021 | 3:33:02 | 1.4309 | 103.73873 | Scotophilus kuhlii |
| BAT3 | BAT3_20210808_033302.wav | 15 | 8/8/2021 | 3:33:02 | 1.4309 | 103.73873 | Myotis horsfieldii |
| BAT3 | BAT3_20210808_033330.wav | 15 | 8/8/2021 | 3:33:30 | 1.4309 | 103.73873 | Myotis horsfieldii |
| BAT3 | BAT3_20210808_033347.wav | 15 | 8/8/2021 | 3:33:47 | 1.4309 | 103.73873 | Myotis horsfieldii |
| BAT3 | BAT3_20210808_033425.wav | 15 | 8/8/2021 | 3:34:25 | 1.4309 | 103.73873 | Scotophilus kuhlii |
| BAT3 | BAT3_20210808_033425.wav | 15 | 8/8/2021 | 3:34:25 | 1.4309 | 103.73873 | Myotis horsfieldii |
| BAT3 | BAT3_20210808_033440.wav | 6.812 | 8/8/2021 | 3:34:40 | 1.4309 | 103.73873 | Scotophilus kuhlii |
| BAT3 | BAT3_20210808_033440.wav | 6.812 | 8/8/2021 | 3:34:40 | 1.4309 | 103.73873 | Myotis horsfieldii |
| BAT3 | BAT3_20210808_033451.wav | 9.451 | 8/8/2021 | 3:34:51 | 1.4309 | 103.73873 | Myotis horsfieldii |
| BAT3 | BAT3_20210808_033526.wav | 14.899 | 8/8/2021 | 3:35:26 | 1.4309 | 103.73873 | Myotis horsfieldii |
| BAT3 | BAT3_20210808_033606.wav | 14.182 | 8/8/2021 | 3:36:06 | 1.4309 | 103.73873 | Myotis horsfieldii |
| BAT3 | BAT3_20210808_033640.wav | 12.289 | 8/8/2021 | 3:36:40 | 1.4309 | 103.73873 | Myotis horsfieldii |
| BAT3 | BAT3_20210808_033656.wav | 12.672 | 8/8/2021 | 3:36:56 | 1.4309 | 103.73873 | Scotophilus kuhlii |
| BAT3 | BAT3_20210808_033656.wav | 12.672 | 8/8/2021 | 3:36:56 | 1.4309 | 103.73873 | Myotis horsfieldii |
| BAT3 | BAT3_20210808_040518.wav | 7.394 | 8/8/2021 | 4:05:18 | 1.4309 | 103.73873 | Scotophilus kuhlii |
| BAT3 | BAT3_20210808_040638.wav | 6.095 | 8/8/2021 | 4:06:38 | 1.4309 | 103.73873 | Scotophilus kuhlii |
| BAT3 | BAT3_20210808_040826.wav | 15 | 8/8/2021 | 4:08:26 | 1.4309 | 103.73873 | Myotis horsfieldii |
| BAT3 | BAT3_20210808_040842.wav | 11.597 | 8/8/2021 | 4:08:42 | 1.4309 | 103.73873 | Myotis horsfieldii |
| BAT3 | BAT3_20210808_040855.wav | 7.927 | 8/8/2021 | 4:08:55 | 1.4309 | 103.73873 | Myotis horsfieldii |
| BAT3 | BAT3_20210808_040907.wav | 8.744 | 8/8/2021 | 4:09:07 | 1.4309 | 103.73873 | Myotis horsfieldii |
| BAT3 | BAT3_20210808_040918.wav | 14.242 | 8/8/2021 | 4:09:18 | 1.4309 | 103.73873 | Myotis horsfieldii |
| BAT3 | BAT3_20210808_040935.wav | 15 | 8/8/2021 | 4:09:35 | 1.4309 | 103.73873 | Myotis horsfieldii |
| BAT3 | BAT3_20210808_040959.wav | 12.376 | 8/8/2021 | 4:09:59 | 1.4309 | 103.73873 | Myotis horsfieldii |
| BAT3 | BAT3_20210808_041017.wav | 15 | 8/8/2021 | 4:10:17 | 1.4309 | 103.73873 | Myotis horsfieldii |
| BAT3 | BAT3_20210808_041032.wav | 8.096 | 8/8/2021 | 4:10:32 | 1.4309 | 103.73873 | Myotis horsfieldii |
| BAT3 | BAT3_20210808_041046.wav | 15 | 8/8/2021 | 4:10:46 | 1.4309 | 103.73873 | Myotis horsfieldii |
| BAT3 | BAT3_20210808_043553.wav | 13.309 | 8/8/2021 | 4:35:53 | 1.4309 | 103.73873 | Myotis horsfieldii |
| BAT3 | BAT3_20210808_043619.wav | 15 | 8/8/2021 | 4:36:19 | 1.4309 | 103.73873 | Myotis horsfieldii |
| BAT3 | BAT3_20210808_043641.wav | 14.96 | 8/8/2021 | 4:36:41 | 1.4309 | 103.73873 | Saccolaimus saccolaimus |
| BAT3 | BAT3_20210808_043641.wav | 14.96 | 8/8/2021 | 4:36:41 | 1.4309 | 103.73873 | Myotis horsfieldii |
| BAT3 | BAT3_20210808_043824.wav | 4.304 | 8/8/2021 | 4:38:24 | 1.4309 | 103.73873 | Myotis horsfieldii |
| BAT3 | BAT3_20210808_043830.wav | 15 | 8/8/2021 | 4:38:30 | 1.4309 | 103.73873 | Myotis horsfieldii |
| BAT3 | BAT3_20210808_043846.wav | 4.1 | 8/8/2021 | 4:38:46 | 1.4309 | 103.73873 | Scotophilus kuhlii |
| BAT3 | BAT3_20210808_043909.wav | 13.495 | 8/8/2021 | 4:39:09 | 1.4309 | 103.73873 | Scotophilus kuhlii |
| BAT3 | BAT3_20210808_043932.wav | 13.218 | 8/8/2021 | 4:39:32 | 1.4309 | 103.73873 | Scotophilus kuhlii |
| BAT3 | BAT3_20210808_043948.wav | 15 | 8/8/2021 | 4:39:48 | 1.4309 | 103.73873 | Myotis horsfieldii |
| BAT3 | BAT3_20210808_050618.wav | 10.774 | 8/8/2021 | 5:06:18 | 1.4309 | 103.73873 | Scotophilus kuhlii |
| BAT3 | BAT3_20210808_050618.wav | 10.774 | 8/8/2021 | 5:06:18 | 1.4309 | 103.73873 | Myotis horsfieldii |
| BAT3 | BAT3_20210808_050658.wav | 15 | 8/8/2021 | 5:06:58 | 1.4309 | 103.73873 | Scotophilus kuhlii |
| BAT3 | BAT3_20210808_050658.wav | 15 | 8/8/2021 | 5:06:58 | 1.4309 | 103.73873 | Myotis horsfieldii |
| BAT3 | BAT3_20210808_050756.wav | 14.359 | 8/8/2021 | 5:07:56 | 1.4309 | 103.73873 | Scotophilus kuhlii |
| BAT3 | BAT3_20210808_050823.wav | 12.762 | 8/8/2021 | 5:08:23 | 1.4309 | 103.73873 | Myotis horsfieldii |
| BAT3 | BAT3_20210808_050856.wav | 15 | 8/8/2021 | 5:08:56 | 1.4309 | 103.73873 | Scotophilus kuhlii |
| BAT3 | BAT3_20210808_050922.wav | 13.089 | 8/8/2021 | 5:09:22 | 1.4309 | 103.73873 | Scotophilus kuhlii |
| BAT3 | BAT3_20210808_050940.wav | 7.819 | 8/8/2021 | 5:09:40 | 1.4309 | 103.73873 | Scotophilus kuhlii |
| BAT3 | BAT3_20210808_051013.wav | 10.374 | 8/8/2021 | 5:10:13 | 1.4309 | 103.73873 | Myotis horsfieldii |
| BAT3 | BAT3_20210808_051048.wav | 15 | 8/8/2021 | 5:10:48 | 1.4309 | 103.73873 | Scotophilus kuhlii |
| BAT3 | BAT3_20210808_051048.wav | 15 | 8/8/2021 | 5:10:48 | 1.4309 | 103.73873 | Myotis horsfieldii |
| BAT3 | BAT3_20210808_051104.wav | 15 | 8/8/2021 | 5:11:04 | 1.4309 | 103.73873 | Myotis horsfieldii |
| BAT3 | BAT3_20210808_051120.wav | 5.815 | 8/8/2021 | 5:11:20 | 1.4309 | 103.73873 | Myotis horsfieldii |
| BAT3 | BAT3_20210808_051130.wav | 7.959 | 8/8/2021 | 5:11:30 | 1.4309 | 103.73873 | Myotis horsfieldii |
| BAT3 | BAT3_20210808_053740.wav | 12.974 | 8/8/2021 | 5:37:40 | 1.4309 | 103.73873 | Scotophilus kuhlii |
| BAT3 | BAT3_20210808_053740.wav | 12.974 | 8/8/2021 | 5:37:40 | 1.4309 | 103.73873 | Myotis horsfieldii |
| BAT3 | BAT3_20210808_053755.wav | 6.941 | 8/8/2021 | 5:37:55 | 1.4309 | 103.73873 | Scotophilus kuhlii |
| BAT3 | BAT3_20210808_053802.wav | 15 | 8/8/2021 | 5:38:02 | 1.4309 | 103.73873 | Scotophilus kuhlii |
| BAT3 | BAT3_20210808_053802.wav | 15 | 8/8/2021 | 5:38:02 | 1.4309 | 103.73873 | Myotis horsfieldii |
| BAT3 | BAT3_20210808_053830.wav | 15 | 8/8/2021 | 5:38:30 | 1.4309 | 103.73873 | Scotophilus kuhlii |
| BAT3 | BAT3_20210808_053830.wav | 15 | 8/8/2021 | 5:38:30 | 1.4309 | 103.73873 | Myotis horsfieldii |
| BAT3 | BAT3_20210808_053907.wav | 10.156 | 8/8/2021 | 5:39:07 | 1.4309 | 103.73873 | Scotophilus kuhlii |
| BAT3 | BAT3_20210808_053907.wav | 10.156 | 8/8/2021 | 5:39:07 | 1.4309 | 103.73873 | Myotis horsfieldii |
| BAT3 | BAT3_20210808_053920.wav | 15 | 8/8/2021 | 5:39:20 | 1.4309 | 103.73873 | Scotophilus kuhlii |
| BAT3 | BAT3_20210808_053920.wav | 15 | 8/8/2021 | 5:39:20 | 1.4309 | 103.73873 | Myotis horsfieldii |
| BAT3 | BAT3_20210808_053935.wav | 15 | 8/8/2021 | 5:39:35 | 1.4309 | 103.73873 | Scotophilus kuhlii |
| BAT3 | BAT3_20210808_054042.wav | 3.759 | 8/8/2021 | 5:40:42 | 1.4309 | 103.73873 | Scotophilus kuhlii |
| BAT3 | BAT3_20210808_060316.wav | 10.64 | 8/8/2021 | 6:03:16 | 1.4309 | 103.73873 | Saccolaimus saccolaimus |
| BAT3 | BAT3_20210808_060316.wav | 10.64 | 8/8/2021 | 6:03:16 | 1.4309 | 103.73873 | Myotis horsfieldii |
| BAT3 | BAT3_20210808_060347.wav | 15 | 8/8/2021 | 6:03:47 | 1.4309 | 103.73873 | Myotis horsfieldii |
| BAT3 | BAT3_20210808_060550.wav | 11.014 | 8/8/2021 | 6:05:50 | 1.4309 | 103.73873 | Myotis horsfieldii |
| BAT3 | BAT3_20210808_060855.wav | 9.809 | 8/8/2021 | 6:08:55 | 1.4309 | 103.73873 | Myotis horsfieldii |
| BAT3 | BAT3_20210808_063416.wav | 15 | 8/8/2021 | 6:34:16 | 1.4309 | 103.73873 | Saccolaimus saccolaimus |

| Station | File name | Duration | Date | Time | Lat | Long | Species |
|---|---|---|---|---|---|---|---|
| BAT3 | BAT3_20210808_063432.wav | 15 | 8/8/2021 | 6:34:32 | 1.4309 | 103.73873 | Scotophilus kuhlii |
| BAT3 | BAT3_20210808_063432.wav | 15 | 8/8/2021 | 6:34:32 | 1.4309 | 103.73873 | Saccolaimus saccolaimus |
| BAT3 | BAT3_20210808_063509.wav | 15 | 8/8/2021 | 6:35:09 | 1.4309 | 103.73873 | Saccolaimus saccolaimus |
| BAT3 | BAT3_20210808_063509.wav | 15 | 8/8/2021 | 6:35:09 | 1.4309 | 103.73873 | Myotis horsfieldii |
| BAT3 | BAT3_20210808_063524.wav | 15 | 8/8/2021 | 6:35:24 | 1.4309 | 103.73873 | Scotophilus kuhlii |
| BAT3 | BAT3_20210808_063524.wav | 15 | 8/8/2021 | 6:35:24 | 1.4309 | 103.73873 | Saccolaimus saccolaimus |
| BAT3 | BAT3_20210808_063545.wav | 15 | 8/8/2021 | 6:35:45 | 1.4309 | 103.73873 | Scotophilus kuhlii |
| BAT3 | BAT3_20210808_063545.wav | 15 | 8/8/2021 | 6:35:45 | 1.4309 | 103.73873 | Saccolaimus saccolaimus |
| BAT3 | BAT3_20210808_063545.wav | 15 | 8/8/2021 | 6:35:45 | 1.4309 | 103.73873 | Myotis horsfieldii |
| BAT3 | BAT3_20210808_063602.wav | 15 | 8/8/2021 | 6:36:02 | 1.4309 | 103.73873 | Scotophilus kuhlii |
| BAT3 | BAT3_20210808_063602.wav | 15 | 8/8/2021 | 6:36:02 | 1.4309 | 103.73873 | Saccolaimus saccolaimus |
| BAT3 | BAT3_20210808_063602.wav | 15 | 8/8/2021 | 6:36:02 | 1.4309 | 103.73873 | Myotis horsfieldii |
| BAT3 | BAT3_20210808_063633.wav | 11.208 | 8/8/2021 | 6:36:33 | 1.4309 | 103.73873 | Saccolaimus saccolaimus |
| BAT3 | BAT3_20210808_063633.wav | 11.208 | 8/8/2021 | 6:36:33 | 1.4309 | 103.73873 | Myotis horsfieldii |
| BAT3 | BAT3_20210808_063650.wav | 15 | 8/8/2021 | 6:36:50 | 1.4309 | 103.73873 | Saccolaimus saccolaimus |
| BAT3 | BAT3_20210808_063650.wav | 15 | 8/8/2021 | 6:36:50 | 1.4309 | 103.73873 | Myotis horsfieldii |
| BAT3 | BAT3_20210808_063718.wav | 9.082 | 8/8/2021 | 6:37:18 | 1.4309 | 103.73873 | Saccolaimus saccolaimus |
| BAT3 | BAT3_20210808_063735.wav | 15 | 8/8/2021 | 6:37:35 | 1.4309 | 103.73873 | Saccolaimus saccolaimus |
| BAT3 | BAT3_20210808_063735.wav | 15 | 8/8/2021 | 6:37:35 | 1.4309 | 103.73873 | Myotis horsfieldii |
| BAT3 | BAT3_20210808_063750.wav | 12.886 | 8/8/2021 | 6:37:50 | 1.4309 | 103.73873 | Saccolaimus saccolaimus |
| BAT3 | BAT3_20210808_063750.wav | 12.886 | 8/8/2021 | 6:37:50 | 1.4309 | 103.73873 | Myotis horsfieldii |
| BAT3 | BAT3_20210808_063806.wav | 15 | 8/8/2021 | 6:38:06 | 1.4309 | 103.73873 | Saccolaimus saccolaimus |
| BAT3 | BAT3_20210808_063821.wav | 15 | 8/8/2021 | 6:38:21 | 1.4309 | 103.73873 | Saccolaimus saccolaimus |
| BAT3 | BAT3_20210808_063836.wav | 15 | 8/8/2021 | 6:38:36 | 1.4309 | 103.73873 | Saccolaimus saccolaimus |
| BAT3 | BAT3_20210808_063836.wav | 15 | 8/8/2021 | 6:38:36 | 1.4309 | 103.73873 | Myotis horsfieldii |
| BAT3 | BAT3_20210808_063851.wav | 15 | 8/8/2021 | 6:38:51 | 1.4309 | 103.73873 | Scotophilus kuhlii |
| BAT3 | BAT3_20210808_063851.wav | 15 | 8/8/2021 | 6:38:51 | 1.4309 | 103.73873 | Saccolaimus saccolaimus |
| BAT3 | BAT3_20210808_063908.wav | 15 | 8/8/2021 | 6:39:08 | 1.4309 | 103.73873 | Scotophilus kuhlii |
| BAT3 | BAT3_20210808_063908.wav | 15 | 8/8/2021 | 6:39:08 | 1.4309 | 103.73873 | Saccolaimus saccolaimus |
| BAT3 | BAT3_20210808_063908.wav | 15 | 8/8/2021 | 6:39:08 | 1.4309 | 103.73873 | Myotis horsfieldii |
| BAT3 | BAT3_20210808_063924.wav | 15 | 8/8/2021 | 6:39:24 | 1.4309 | 103.73873 | Saccolaimus saccolaimus |
| BAT3 | BAT3_20210808_063940.wav | 15 | 8/8/2021 | 6:39:40 | 1.4309 | 103.73873 | Scotophilus kuhlii |
| BAT3 | BAT3_20210808_063940.wav | 15 | 8/8/2021 | 6:39:40 | 1.4309 | 103.73873 | Saccolaimus saccolaimus |
| BAT3 | BAT3_20210808_063955.wav | 15 | 8/8/2021 | 6:39:55 | 1.4309 | 103.73873 | Scotophilus kuhlii |
| BAT3 | BAT3_20210808_063955.wav | 15 | 8/8/2021 | 6:39:55 | 1.4309 | 103.73873 | Saccolaimus saccolaimus |
| BAT3 | BAT3_20210808_192407.wav | 12.88 | 8/8/2021 | 19:24:07 | 1.4309 | 103.73873 | Scotophilus kuhlii |
| BAT3 | BAT3_20210808_192432.wav | 15 | 8/8/2021 | 19:24:32 | 1.4309 | 103.73873 | Scotophilus kuhlii |
| BAT3 | BAT3_20210808_192447.wav | 7.803 | 8/8/2021 | 19:24:47 | 1.4309 | 103.73873 | Scotophilus kuhlii |
| BAT3 | BAT3_20210808_192528.wav | 15 | 8/8/2021 | 19:25:28 | 1.4309 | 103.73873 | Scotophilus kuhlii |
| BAT3 | BAT3_20210808_192528.wav | 15 | 8/8/2021 | 19:25:28 | 1.4309 | 103.73873 | Saccolaimus saccolaimus |
| BAT3 | BAT3_20210808_192543.wav | 15 | 8/8/2021 | 19:25:43 | 1.4309 | 103.73873 | Scotophilus kuhlii |
| BAT3 | BAT3_20210808_192543.wav | 15 | 8/8/2021 | 19:25:43 | 1.4309 | 103.73873 | Saccolaimus saccolaimus |
| BAT3 | BAT3_20210808_192559.wav | 15 | 8/8/2021 | 19:25:59 | 1.4309 | 103.73873 | Saccolaimus saccolaimus |
| BAT3 | BAT3_20210808_192725.wav | 15 | 8/8/2021 | 19:27:25 | 1.4309 | 103.73873 | Scotophilus kuhlii |
| BAT3 | BAT3_20210808_192841.wav | 15 | 8/8/2021 | 19:28:41 | 1.4309 | 103.73873 | Saccolaimus saccolaimus |
| BAT3 | BAT3_20210808_192857.wav | 15 | 8/8/2021 | 19:28:57 | 1.4309 | 103.73873 | Scotophilus kuhlii |
| BAT3 | BAT3_20210808_192857.wav | 15 | 8/8/2021 | 19:28:57 | 1.4309 | 103.73873 | Myotis horsfieldii |
| BAT3 | BAT3_20210808_194207.wav | 13.385 | 8/8/2021 | 19:42:07 | 1.4309 | 103.73873 | Scotophilus kuhlii |
| BAT3 | BAT3_20210808_194207.wav | 13.385 | 8/8/2021 | 19:42:07 | 1.4309 | 103.73873 | Myotis horsfieldii |
| BAT3 | BAT3_20210808_194223.wav | 15 | 8/8/2021 | 19:42:23 | 1.4309 | 103.73873 | Myotis horsfieldii |
| BAT3 | BAT3_20210808_194238.wav | 15 | 8/8/2021 | 19:42:38 | 1.4309 | 103.73873 | Myotis horsfieldii |
| BAT3 | BAT3_20210808_194253.wav | 4.321 | 8/8/2021 | 19:42:53 | 1.4309 | 103.73873 | Myotis horsfieldii |
| BAT3 | BAT3_20210808_194309.wav | 15 | 8/8/2021 | 19:43:09 | 1.4309 | 103.73873 | Scotophilus kuhlii |
| BAT3 | BAT3_20210808_194309.wav | 15 | 8/8/2021 | 19:43:09 | 1.4309 | 103.73873 | Saccolaimus saccolaimus |
| BAT3 | BAT3_20210808_194309.wav | 15 | 8/8/2021 | 19:43:09 | 1.4309 | 103.73873 | Myotis horsfieldii |
| BAT3 | BAT3_20210808_194324.wav | 15 | 8/8/2021 | 19:43:24 | 1.4309 | 103.73873 | Scotophilus kuhlii |
| BAT3 | BAT3_20210808_194324.wav | 15 | 8/8/2021 | 19:43:24 | 1.4309 | 103.73873 | Saccolaimus saccolaimus |
| BAT3 | BAT3_20210808_194324.wav | 15 | 8/8/2021 | 19:43:24 | 1.4309 | 103.73873 | Scotophilus kuhlii |
| BAT3 | BAT3_20210808_194324.wav | 15 | 8/8/2021 | 19:43:24 | 1.4309 | 103.73873 | Saccolaimus saccolaimus |
| BAT3 | BAT3_20210808_194324.wav | 15 | 8/8/2021 | 19:43:24 | 1.4309 | 103.73873 | Myotis horsfieldii |
| BAT3 | BAT3_20210808_194339.wav | 15 | 8/8/2021 | 19:43:39 | 1.4309 | 103.73873 | Scotophilus kuhlii |
| BAT3 | BAT3_20210808_194339.wav | 15 | 8/8/2021 | 19:43:39 | 1.4309 | 103.73873 | Saccolaimus saccolaimus |
| BAT3 | BAT3_20210808_194339.wav | 15 | 8/8/2021 | 19:43:39 | 1.4309 | 103.73873 | Myotis horsfieldii |
| BAT3 | BAT3_20210808_194354.wav | 15 | 8/8/2021 | 19:43:54 | 1.4309 | 103.73873 | Scotophilus kuhlii |
| BAT3 | BAT3_20210808_194354.wav | 15 | 8/8/2021 | 19:43:54 | 1.4309 | 103.73873 | Myotis horsfieldii |
| BAT3 | BAT3_20210808_194412.wav | 15 | 8/8/2021 | 19:44:12 | 1.4309 | 103.73873 | Myotis horsfieldii |
| BAT3 | BAT3_20210808_194433.wav | 15 | 8/8/2021 | 19:44:33 | 1.4309 | 103.73873 | Scotophilus kuhlii |
| BAT3 | BAT3_20210808_194456.wav | 15 | 8/8/2021 | 19:44:56 | 1.4309 | 103.73873 | Scotophilus kuhlii |
| BAT3 | BAT3_20210808_194456.wav | 15 | 8/8/2021 | 19:44:56 | 1.4309 | 103.73873 | Myotis horsfieldii |
| BAT3 | BAT3_20210808_194512.wav | 15 | 8/8/2021 | 19:45:12 | 1.4309 | 103.73873 | Scotophilus kuhlii |
| BAT3 | BAT3_20210808_194512.wav | 15 | 8/8/2021 | 19:45:12 | 1.4309 | 103.73873 | Myotis horsfieldii |
| BAT3 | BAT3_20210808_194527.wav | 15 | 8/8/2021 | 19:45:27 | 1.4309 | 103.73873 | Myotis horsfieldii |
| BAT3 | BAT3_20210808_194542.wav | 15 | 8/8/2021 | 19:45:42 | 1.4309 | 103.73873 | Myotis horsfieldii |
| BAT3 | BAT3_20210808_194602.wav | 15 | 8/8/2021 | 19:46:02 | 1.4309 | 103.73873 | Scotophilus kuhlii |
| BAT3 | BAT3_20210808_194602.wav | 15 | 8/8/2021 | 19:46:02 | 1.4309 | 103.73873 | Myotis horsfieldii |
| BAT3 | BAT3_20210808_194617.wav | 4.538 | 8/8/2021 | 19:46:17 | 1.4309 | 103.73873 | Scotophilus kuhlii |
| BAT3 | BAT3_20210808_194631.wav | 15 | 8/8/2021 | 19:46:31 | 1.4309 | 103.73873 | Scotophilus kuhlii |
| BAT3 | BAT3_20210808_194631.wav | 15 | 8/8/2021 | 19:46:31 | 1.4309 | 103.73873 | Myotis horsfieldii |
| BAT3 | BAT3_20210808_194646.wav | 15 | 8/8/2021 | 19:46:46 | 1.4309 | 103.73873 | Scotophilus kuhlii |
| BAT3 | BAT3_20210808_194646.wav | 15 | 8/8/2021 | 19:46:46 | 1.4309 | 103.73873 | Saccolaimus saccolaimus |
| BAT3 | BAT3_20210808_194646.wav | 15 | 8/8/2021 | 19:46:46 | 1.4309 | 103.73873 | Myotis horsfieldii |
| BAT3 | BAT3_20210808_194701.wav | 13.731 | 8/8/2021 | 19:47:01 | 1.4309 | 103.73873 | Scotophilus kuhlii |

| Station | File name | Duration | Date | Time | Lat | Long | Species |
|---|---|---|---|---|---|---|---|
| BAT3 | BAT3_20210808_194701.wav | 13.731 | 8/8/2021 | 19:47:01 | 1.4309 | 103.73873 | Saccolaimus saccolaimus |
| BAT3 | BAT3_20210808_194701.wav | 13.731 | 8/8/2021 | 19:47:01 | 1.4309 | 103.73873 | Myotis horsfieldii |
| BAT3 | BAT3_20210808_194715.wav | 7.93 | 8/8/2021 | 19:47:15 | 1.4309 | 103.73873 | Myotis horsfieldii |
| BAT3 | BAT3_20210808_194726.wav | 15 | 8/8/2021 | 19:47:26 | 1.4309 | 103.73873 | Scotophilus kuhlii |
| BAT3 | BAT3_20210808_194726.wav | 15 | 8/8/2021 | 19:47:26 | 1.4309 | 103.73873 | Myotis horsfieldii |
| BAT3 | BAT3_20210808_194741.wav | 10.931 | 8/8/2021 | 19:47:41 | 1.4309 | 103.73873 | Myotis horsfieldii |
| BAT3 | BAT3_20210808_194756.wav | 15 | 8/8/2021 | 19:47:56 | 1.4309 | 103.73873 | Scotophilus kuhlii |
| BAT3 | BAT3_20210808_194756.wav | 15 | 8/8/2021 | 19:47:56 | 1.4309 | 103.73873 | Myotis horsfieldii |
| BAT3 | BAT3_20210808_202314.wav | 15 | 8/8/2021 | 20:23:14 | 1.4309 | 103.73873 | Myotis horsfieldii |
| BAT3 | BAT3_20210808_202329.wav | 3.829 | 8/8/2021 | 20:23:29 | 1.4309 | 103.73873 | Myotis horsfieldii |
| BAT3 | BAT3_20210808_202335.wav | 15 | 8/8/2021 | 20:23:35 | 1.4309 | 103.73873 | Scotophilus kuhlii |
| BAT3 | BAT3_20210808_202335.wav | 15 | 8/8/2021 | 20:23:35 | 1.4309 | 103.73873 | Myotis horsfieldii |
| BAT3 | BAT3_20210808_202350.wav | 10.952 | 8/8/2021 | 20:23:50 | 1.4309 | 103.73873 | Myotis horsfieldii |
| BAT3 | BAT3_20210808_202404.wav | 15 | 8/8/2021 | 20:24:04 | 1.4309 | 103.73873 | Myotis horsfieldii |
| BAT3 | BAT3_20210808_202420.wav | 15 | 8/8/2021 | 20:24:20 | 1.4309 | 103.73873 | Myotis horsfieldii |
| BAT3 | BAT3_20210808_202435.wav | 15 | 8/8/2021 | 20:24:35 | 1.4309 | 103.73873 | Myotis horsfieldii |
| BAT3 | BAT3_20210808_202457.wav | 15 | 8/8/2021 | 20:24:57 | 1.4309 | 103.73873 | Scotophilus kuhlii |
| BAT3 | BAT3_20210808_202457.wav | 15 | 8/8/2021 | 20:24:57 | 1.4309 | 103.73873 | Myotis horsfieldii |
| BAT3 | BAT3_20210808_202634.wav | 15 | 8/8/2021 | 20:26:34 | 1.4309 | 103.73873 | Scotophilus kuhlii |
| BAT3 | BAT3_20210808_202649.wav | 15 | 8/8/2021 | 20:26:49 | 1.4309 | 103.73873 | Myotis horsfieldii |
| BAT3 | BAT3_20210808_202718.wav | 15 | 8/8/2021 | 20:27:18 | 1.4309 | 103.73873 | Myotis horsfieldii |
| BAT3 | BAT3_20210808_202735.wav | 15 | 8/8/2021 | 20:27:35 | 1.4309 | 103.73873 | Myotis horsfieldii |
| BAT3 | BAT3_20210808_202758.wav | 11.435 | 8/8/2021 | 20:27:58 | 1.4309 | 103.73873 | Scotophilus kuhlii |
| BAT3 | BAT3_20210808_202758.wav | 11.435 | 8/8/2021 | 20:27:58 | 1.4309 | 103.73873 | Myotis horsfieldii |
| BAT3 | BAT3_20210808_202812.wav | 10.118 | 8/8/2021 | 20:28:12 | 1.4309 | 103.73873 | Scotophilus kuhlii |
| BAT3 | BAT3_20210808_202829.wav | 15 | 8/8/2021 | 20:28:29 | 1.4309 | 103.73873 | Myotis horsfieldii |
| BAT3 | BAT3_20210808_202844.wav | 15 | 8/8/2021 | 20:28:44 | 1.4309 | 103.73873 | Myotis horsfieldii |
| BAT3 | BAT3_20210808_202859.wav | 15 | 8/8/2021 | 20:28:59 | 1.4309 | 103.73873 | Myotis horsfieldii |
| BAT3 | BAT3_20210808_221237.wav | 13.059 | 8/8/2021 | 22:12:37 | 1.4309 | 103.73873 | Myotis horsfieldii |
| BAT3 | BAT3_20210808_221304.wav | 15 | 8/8/2021 | 22:13:04 | 1.4309 | 103.73873 | Myotis horsfieldii |
| BAT3 | BAT3_20210808_221324.wav | 15 | 8/8/2021 | 22:13:24 | 1.4309 | 103.73873 | Myotis horsfieldii |
| BAT3 | BAT3_20210808_221353.wav | 15 | 8/8/2021 | 22:13:53 | 1.4309 | 103.73873 | Myotis horsfieldii |
| BAT3 | BAT3_20210808_221421.wav | 15 | 8/8/2021 | 22:14:21 | 1.4309 | 103.73873 | Myotis horsfieldii |
| BAT3 | BAT3_20210808_221436.wav | 13.428 | 8/8/2021 | 22:14:36 | 1.4309 | 103.73873 | Myotis horsfieldii |
| BAT3 | BAT3_20210808_221451.wav | 13.652 | 8/8/2021 | 22:14:51 | 1.4309 | 103.73873 | Myotis horsfieldii |
| BAT3 | BAT3_20210808_221516.wav | 15 | 8/8/2021 | 22:15:16 | 1.4309 | 103.73873 | Myotis horsfieldii |
| BAT3 | BAT3_20210808_221531.wav | 7.146 | 8/8/2021 | 22:15:31 | 1.4309 | 103.73873 | Myotis horsfieldii |
| BAT3 | BAT3_20210808_221553.wav | 10.294 | 8/8/2021 | 22:15:53 | 1.4309 | 103.73873 | Myotis horsfieldii |
| BAT3 | BAT3_20210808_221617.wav | 15 | 8/8/2021 | 22:16:17 | 1.4309 | 103.73873 | Saccolaimus saccolaimus |
| BAT3 | BAT3_20210808_221617.wav | 15 | 8/8/2021 | 22:16:17 | 1.4309 | 103.73873 | Myotis horsfieldii |
| BAT3 | BAT3_20210808_221632.wav | 8.224 | 8/8/2021 | 22:16:32 | 1.4309 | 103.73873 | Saccolaimus saccolaimus |
| BAT3 | BAT3_20210808_221632.wav | 8.224 | 8/8/2021 | 22:16:32 | 1.4309 | 103.73873 | Myotis horsfieldii |
| BAT3 | BAT3_20210808_221641.wav | 4.717 | 8/8/2021 | 22:16:41 | 1.4309 | 103.73873 | Myotis horsfieldii |
| BAT3 | BAT3_20210808_221649.wav | 8.606 | 8/8/2021 | 22:16:49 | 1.4309 | 103.73873 | Myotis horsfieldii |
| BAT3 | BAT3_20210808_221702.wav | 11.751 | 8/8/2021 | 22:17:02 | 1.4309 | 103.73873 | Myotis horsfieldii |
| BAT3 | BAT3_20210808_221721.wav | 11.63 | 8/8/2021 | 22:17:21 | 1.4309 | 103.73873 | Myotis horsfieldii |
| BAT3 | BAT3_20210808_221740.wav | 15 | 8/8/2021 | 22:17:40 | 1.4309 | 103.73873 | Myotis horsfieldii |
| BAT3 | BAT3_20210808_221757.wav | 15 | 8/8/2021 | 22:17:57 | 1.4309 | 103.73873 | Myotis horsfieldii |
| BAT3 | BAT3_20210808_224004.wav | 11.505 | 8/8/2021 | 22:40:04 | 1.4309 | 103.73873 | Myotis horsfieldii |
| BAT3 | BAT3_20210808_224018.wav | 15 | 8/8/2021 | 22:40:18 | 1.4309 | 103.73873 | Saccolaimus saccolaimus |
| BAT3 | BAT3_20210808_224018.wav | 15 | 8/8/2021 | 22:40:18 | 1.4309 | 103.73873 | Myotis horsfieldii |
| BAT3 | BAT3_20210808_224033.wav | 15 | 8/8/2021 | 22:40:33 | 1.4309 | 103.73873 | Saccolaimus saccolaimus |
| BAT3 | BAT3_20210808_224033.wav | 15 | 8/8/2021 | 22:40:33 | 1.4309 | 103.73873 | Myotis horsfieldii |
| BAT3 | BAT3_20210808_224049.wav | 14.694 | 8/8/2021 | 22:40:49 | 1.4309 | 103.73873 | Saccolaimus saccolaimus |
| BAT3 | BAT3_20210808_224107.wav | 15 | 8/8/2021 | 22:41:07 | 1.4309 | 103.73873 | Saccolaimus saccolaimus |
| BAT3 | BAT3_20210808_224107.wav | 15 | 8/8/2021 | 22:41:07 | 1.4309 | 103.73873 | Myotis horsfieldii |
| BAT3 | BAT3_20210808_224122.wav | 15 | 8/8/2021 | 22:41:22 | 1.4309 | 103.73873 | Saccolaimus saccolaimus |
| BAT3 | BAT3_20210808_224122.wav | 15 | 8/8/2021 | 22:41:22 | 1.4309 | 103.73873 | Myotis horsfieldii |
| BAT3 | BAT3_20210808_224137.wav | 15 | 8/8/2021 | 22:41:37 | 1.4309 | 103.73873 | Saccolaimus saccolaimus |
| BAT3 | BAT3_20210808_224154.wav | 15 | 8/8/2021 | 22:41:54 | 1.4309 | 103.73873 | Saccolaimus saccolaimus |
| BAT3 | BAT3_20210808_224154.wav | 15 | 8/8/2021 | 22:41:54 | 1.4309 | 103.73873 | Myotis horsfieldii |
| BAT3 | BAT3_20210808_224209.wav | 15 | 8/8/2021 | 22:42:09 | 1.4309 | 103.73873 | Saccolaimus saccolaimus |
| BAT3 | BAT3_20210808_224209.wav | 15 | 8/8/2021 | 22:42:09 | 1.4309 | 103.73873 | Myotis horsfieldii |
| BAT3 | BAT3_20210808_224225.wav | 15 | 8/8/2021 | 22:42:25 | 1.4309 | 103.73873 | Saccolaimus saccolaimus |
| BAT3 | BAT3_20210808_224225.wav | 15 | 8/8/2021 | 22:42:25 | 1.4309 | 103.73873 | Myotis horsfieldii |
| BAT3 | BAT3_20210808_224240.wav | 15 | 8/8/2021 | 22:42:40 | 1.4309 | 103.73873 | Scotophilus kuhlii |
| BAT3 | BAT3_20210808_224240.wav | 15 | 8/8/2021 | 22:42:40 | 1.4309 | 103.73873 | Saccolaimus saccolaimus |
| BAT3 | BAT3_20210808_224240.wav | 15 | 8/8/2021 | 22:42:40 | 1.4309 | 103.73873 | Myotis horsfieldii |
| BAT3 | BAT3_20210808_224255.wav | 15 | 8/8/2021 | 22:42:55 | 1.4309 | 103.73873 | Saccolaimus saccolaimus |
| BAT3 | BAT3_20210808_224255.wav | 15 | 8/8/2021 | 22:42:55 | 1.4309 | 103.73873 | Myotis horsfieldii |
| BAT3 | BAT3_20210808_224310.wav | 8.628 | 8/8/2021 | 22:43:10 | 1.4309 | 103.73873 | Saccolaimus saccolaimus |
| BAT3 | BAT3_20210808_224331.wav | 8.416 | 8/8/2021 | 22:43:31 | 1.4309 | 103.73873 | Saccolaimus saccolaimus |
| BAT3 | BAT3_20210808_224331.wav | 8.416 | 8/8/2021 | 22:43:31 | 1.4309 | 103.73873 | Myotis horsfieldii |
| BAT3 | BAT3_20210808_224340.wav | 15 | 8/8/2021 | 22:43:40 | 1.4309 | 103.73873 | Saccolaimus saccolaimus |
| BAT3 | BAT3_20210808_224340.wav | 15 | 8/8/2021 | 22:43:40 | 1.4309 | 103.73873 | Myotis horsfieldii |
| BAT3 | BAT3_20210808_224355.wav | 15 | 8/8/2021 | 22:43:55 | 1.4309 | 103.73873 | Saccolaimus saccolaimus |
| BAT3 | BAT3_20210808_224355.wav | 15 | 8/8/2021 | 22:43:55 | 1.4309 | 103.73873 | Myotis horsfieldii |
| BAT3 | BAT3_20210808_224412.wav | 15 | 8/8/2021 | 22:44:12 | 1.4309 | 103.73873 | Saccolaimus saccolaimus |
| BAT3 | BAT3_20210808_224412.wav | 15 | 8/8/2021 | 22:44:12 | 1.4309 | 103.73873 | Myotis horsfieldii |
| BAT3 | BAT3_20210808_224428.wav | 15 | 8/8/2021 | 22:44:28 | 1.4309 | 103.73873 | Saccolaimus saccolaimus |

| Station | File name | Duration | Date | Time | Lat | Long | Species |
|---|---|---|---|---|---|---|---|
| BAT3 | BAT3_20210808_224428.wav | 15 | 8/8/2021 | 22:44:28 | 1.4309 | 103.73873 | Myotis horsfieldii |
| BAT3 | BAT3_20210808_224453.wav | 15 | 8/8/2021 | 22:44:53 | 1.4309 | 103.73873 | Saccolaimus saccolaimus |
| BAT3 | BAT3_20210808_224453.wav | 15 | 8/8/2021 | 22:44:53 | 1.4309 | 103.73873 | Myotis horsfieldii |
| BAT3 | BAT3_20210808_224508.wav | 6.609 | 8/8/2021 | 22:45:08 | 1.4309 | 103.73873 | Scotophilus kuhlii |
| BAT3 | BAT3_20210808_224508.wav | 6.609 | 8/8/2021 | 22:45:08 | 1.4309 | 103.73873 | Saccolaimus saccolaimus |
| BAT3 | BAT3_20210808_224519.wav | 15 | 8/8/2021 | 22:45:19 | 1.4309 | 103.73873 | Saccolaimus saccolaimus |
| BAT3 | BAT3_20210808_224519.wav | 15 | 8/8/2021 | 22:45:19 | 1.4309 | 103.73873 | Myotis horsfieldii |
| BAT3 | BAT3_20210808_224534.wav | 15 | 8/8/2021 | 22:45:34 | 1.4309 | 103.73873 | Saccolaimus saccolaimus |
| BAT3 | BAT3_20210808_224534.wav | 15 | 8/8/2021 | 22:45:34 | 1.4309 | 103.73873 | Myotis horsfieldii |
| BAT3 | BAT3_20210808_231411.wav | 15 | 8/8/2021 | 23:14:11 | 1.4309 | 103.73873 | Myotis horsfieldii |
| BAT3 | BAT3_20210808_231550.wav | 15 | 8/8/2021 | 23:15:50 | 1.4309 | 103.73873 | Myotis horsfieldii |
| BAT3 | BAT3_20210808_231619.wav | 15 | 8/8/2021 | 23:16:19 | 1.4309 | 103.73873 | Myotis horsfieldii |
| BAT3 | BAT3_20210808_231703.wav | 7.93 | 8/8/2021 | 23:17:03 | 1.4309 | 103.73873 | Myotis horsfieldii |
| BAT3 | BAT3_20210808_231714.wav | 9.92 | 8/8/2021 | 23:17:14 | 1.4309 | 103.73873 | Myotis horsfieldii |
| BAT3 | BAT3_20210808_231739.wav | 10.459 | 8/8/2021 | 23:17:39 | 1.4309 | 103.73873 | Myotis horsfieldii |
| BAT3 | BAT3_20210808_231905.wav | 9.784 | 8/8/2021 | 23:19:05 | 1.4309 | 103.73873 | Myotis horsfieldii |
| BAT3 | BAT3_20210808_231942.wav | 15 | 8/8/2021 | 23:19:42 | 1.4309 | 103.73873 | Myotis horsfieldii |
| BAT3 | BAT3_20210808_231957.wav | 15 | 8/8/2021 | 23:19:57 | 1.4309 | 103.73873 | Scotophilus kuhlii |
| BAT3 | BAT3_20210808_231957.wav | 15 | 8/8/2021 | 23:19:57 | 1.4309 | 103.73873 | Myotis horsfieldii |
| BAT3 | BAT3_20210808_235310.wav | 15 | 8/8/2021 | 23:53:10 | 1.4309 | 103.73873 | Scotophilus kuhlii |
| BAT3 | BAT3_20210808_235310.wav | 15 | 8/8/2021 | 23:53:10 | 1.4309 | 103.73873 | Myotis horsfieldii |
| BAT3 | BAT3_20210808_235325.wav | 15 | 8/8/2021 | 23:53:25 | 1.4309 | 103.73873 | Myotis horsfieldii |
| BAT3 | BAT3_20210808_235340.wav | 15 | 8/8/2021 | 23:53:40 | 1.4309 | 103.73873 | Myotis horsfieldii |
| BAT3 | BAT3_20210808_235355.wav | 3.948 | 8/8/2021 | 23:53:55 | 1.4309 | 103.73873 | Scotophilus kuhlii |
| BAT3 | BAT3_20210808_235400.wav | 15 | 8/8/2021 | 23:54:00 | 1.4309 | 103.73873 | Myotis horsfieldii |
| BAT3 | BAT3_20210808_235456.wav | 15 | 8/8/2021 | 23:54:56 | 1.4309 | 103.73873 | Myotis horsfieldii |
| BAT3 | BAT3_20210808_235511.wav | 15 | 8/8/2021 | 23:55:11 | 1.4309 | 103.73873 | Myotis horsfieldii |
| BAT3 | BAT3_20210808_235526.wav | 15 | 8/8/2021 | 23:55:26 | 1.4309 | 103.73873 | Scotophilus kuhlii |
| BAT3 | BAT3_20210808_235526.wav | 15 | 8/8/2021 | 23:55:26 | 1.4309 | 103.73873 | Myotis horsfieldii |
| BAT3 | BAT3_20210808_235541.wav | 7.874 | 8/8/2021 | 23:55:41 | 1.4309 | 103.73873 | Myotis horsfieldii |
| BAT3 | BAT3_20210808_235559.wav | 15 | 8/8/2021 | 23:55:59 | 1.4309 | 103.73873 | Myotis horsfieldii |
| BAT3 | BAT3_20210808_235614.wav | 15 | 8/8/2021 | 23:56:14 | 1.4309 | 103.73873 | Myotis horsfieldii |
| BAT3 | BAT3_20210808_235629.wav | 15 | 8/8/2021 | 23:56:29 | 1.4309 | 103.73873 | Myotis horsfieldii |
| BAT3 | BAT3_20210808_235732.wav | 14.319 | 8/8/2021 | 23:57:32 | 1.4309 | 103.73873 | Scotophilus kuhlii |
| BAT3 | BAT3_20210808_235758.wav | 15 | 8/8/2021 | 23:57:58 | 1.4309 | 103.73873 | Myotis horsfieldii |
| BAT3 | BAT3_20210808_235814.wav | 15 | 8/8/2021 | 23:58:14 | 1.4309 | 103.73873 | Myotis horsfieldii |
| BAT3 | BAT3_20210809_000107.wav | 9.308 | 8/9/2021 | 0:01:07 | 1.4309 | 103.73873 | Scotophilus kuhlii |
| BAT3 | BAT3_20210809_000152.wav | 15 | 8/9/2021 | 0:01:52 | 1.4309 | 103.73873 | Myotis horsfieldii |
| BAT3 | BAT3_20210809_000212.wav | 10.22 | 8/9/2021 | 0:02:12 | 1.4309 | 103.73873 | Myotis horsfieldii |
| BAT3 | BAT3_20210809_000317.wav | 15 | 8/9/2021 | 0:03:17 | 1.4309 | 103.73873 | Myotis horsfieldii |
| BAT3 | BAT3_20210809_000400.wav | 10 | 8/9/2021 | 0:04:00 | 1.4309 | 103.73873 | Myotis horsfieldii |
| BAT3 | BAT3_20210809_000415.wav | 15 | 8/9/2021 | 0:04:15 | 1.4309 | 103.73873 | Myotis horsfieldii |
| BAT3 | BAT3_20210809_000430.wav | 4.734 | 8/9/2021 | 0:04:30 | 1.4309 | 103.73873 | Myotis horsfieldii |
| BAT3 | BAT3_20210809_000503.wav | 15 | 8/9/2021 | 0:05:03 | 1.4309 | 103.73873 | Myotis horsfieldii |
| BAT3 | BAT3_20210809_000518.wav | 13.562 | 8/9/2021 | 0:05:18 | 1.4309 | 103.73873 | Myotis horsfieldii |
| BAT3 | BAT3_20210809_000607.wav | 15 | 8/9/2021 | 0:06:07 | 1.4309 | 103.73873 | Myotis horsfieldii |
| BAT3 | BAT3_20210809_000642.wav | 15 | 8/9/2021 | 0:06:42 | 1.4309 | 103.73873 | Myotis horsfieldii |
| BAT3 | BAT3_20210809_004814.wav | 11.784 | 8/9/2021 | 0:48:14 | 1.4309 | 103.73873 | Myotis horsfieldii |
| BAT3 | BAT3_20210809_004918.wav | 10.149 | 8/9/2021 | 0:49:18 | 1.4309 | 103.73873 | Myotis horsfieldii |
| BAT3 | BAT3_20210809_004943.wav | 15 | 8/9/2021 | 0:49:43 | 1.4309 | 103.73873 | Myotis horsfieldii |
| BAT3 | BAT3_20210809_005037.wav | 15 | 8/9/2021 | 0:50:37 | 1.4309 | 103.73873 | Myotis horsfieldii |
| BAT3 | BAT3_20210809_005147.wav | 10.538 | 8/9/2021 | 0:51:47 | 1.4309 | 103.73873 | Myotis horsfieldii |
| BAT3 | BAT3_20210809_005209.wav | 10.736 | 8/9/2021 | 0:52:09 | 1.4309 | 103.73873 | Myotis horsfieldii |
| BAT3 | BAT3_20210809_005253.wav | 15 | 8/9/2021 | 0:52:53 | 1.4309 | 103.73873 | Myotis horsfieldii |
| BAT3 | BAT3_20210809_005308.wav | 10.208 | 8/9/2021 | 0:53:08 | 1.4309 | 103.73873 | Myotis horsfieldii |
| BAT3 | BAT3_20210809_005322.wav | 11.082 | 8/9/2021 | 0:53:22 | 1.4309 | 103.73873 | Scotophilus kuhlii |
| BAT3 | BAT3_20210809_005335.wav | 12.338 | 8/9/2021 | 0:53:35 | 1.4309 | 103.73873 | Scotophilus kuhlii |
| BAT3 | BAT3_20210809_011815.wav | 11.138 | 8/9/2021 | 1:18:15 | 1.4309 | 103.73873 | Myotis horsfieldii |
| BAT3 | BAT3_20210809_011907.wav | 13.759 | 8/9/2021 | 1:19:07 | 1.4309 | 103.73873 | Myotis horsfieldii |
| BAT3 | BAT3_20210809_011956.wav | 14.588 | 8/9/2021 | 1:19:56 | 1.4309 | 103.73873 | Myotis horsfieldii |
| BAT3 | BAT3_20210809_012015.wav | 15 | 8/9/2021 | 1:20:15 | 1.4309 | 103.73873 | Myotis horsfieldii |
| BAT3 | BAT3_20210809_012043.wav | 15 | 8/9/2021 | 1:20:43 | 1.4309 | 103.73873 | Myotis horsfieldii |
| BAT3 | BAT3_20210809_012058.wav | 8.336 | 8/9/2021 | 1:20:58 | 1.4309 | 103.73873 | Myotis horsfieldii |
| BAT3 | BAT3_20210809_012109.wav | 9.073 | 8/9/2021 | 1:21:09 | 1.4309 | 103.73873 | Myotis horsfieldii |
| BAT3 | BAT3_20210809_012126.wav | 14.744 | 8/9/2021 | 1:21:26 | 1.4309 | 103.73873 | Myotis horsfieldii |
| BAT3 | BAT3_20210809_012149.wav | 15 | 8/9/2021 | 1:21:49 | 1.4309 | 103.73873 | Myotis horsfieldii |
| BAT3 | BAT3_20210809_012244.wav | 15 | 8/9/2021 | 1:22:44 | 1.4309 | 103.73873 | Myotis horsfieldii |
| BAT3 | BAT3_20210809_012300.wav | 15 | 8/9/2021 | 1:23:00 | 1.4309 | 103.73873 | Myotis horsfieldii |
| BAT3 | BAT3_20210809_012320.wav | 7.614 | 8/9/2021 | 1:23:20 | 1.4309 | 103.73873 | Myotis horsfieldii |
| BAT3 | BAT3_20210809_012349.wav | 15 | 8/9/2021 | 1:23:49 | 1.4309 | 103.73873 | Myotis horsfieldii |
| BAT3 | BAT3_20210809_015003.wav | 5.186 | 8/9/2021 | 1:50:03 | 1.4309 | 103.73873 | Myotis horsfieldii |
| BAT3 | BAT3_20210809_015016.wav | 7.938 | 8/9/2021 | 1:50:16 | 1.4309 | 103.73873 | Myotis horsfieldii |
| BAT3 | BAT3_20210809_015025.wav | 9.29 | 8/9/2021 | 1:50:25 | 1.4309 | 103.73873 | Myotis horsfieldii |
| BAT3 | BAT3_20210809_015038.wav | 15 | 8/9/2021 | 1:50:38 | 1.4309 | 103.73873 | Myotis horsfieldii |
| BAT3 | BAT3_20210809_015106.wav | 15 | 8/9/2021 | 1:51:06 | 1.4309 | 103.73873 | Myotis horsfieldii |
| BAT3 | BAT3_20210809_015121.wav | 10.032 | 8/9/2021 | 1:51:21 | 1.4309 | 103.73873 | Myotis horsfieldii |
| BAT3 | BAT3_20210809_015156.wav | 15 | 8/9/2021 | 1:51:56 | 1.4309 | 103.73873 | Myotis horsfieldii |
| BAT3 | BAT3_20210809_015211.wav | 15 | 8/9/2021 | 1:52:11 | 1.4309 | 103.73873 | Myotis horsfieldii |
| BAT3 | BAT3_20210809_015226.wav | 6.115 | 8/9/2021 | 1:52:26 | 1.4309 | 103.73873 | Myotis horsfieldii |
| BAT3 | BAT3_20210809_015256.wav | 12.339 | 8/9/2021 | 1:52:56 | 1.4309 | 103.73873 | Myotis horsfieldii |

| Station | File name | Duration | Date | Time | Lat | Long | Species |
|---|---|---|---|---|---|---|---|
| BAT3 | BAT3_20210809_015318.wav | 14.562 | 8/9/2021 | 1:53:18 | 1.4309 | 103.73873 | Scotophilus kuhlii |
| BAT3 | BAT3_20210809_015318.wav | 14.562 | 8/9/2021 | 1:53:18 | 1.4309 | 103.73873 | Myotis horsfieldii |
| BAT3 | BAT3_20210809_015341.wav | 12.499 | 8/9/2021 | 1:53:41 | 1.4309 | 103.73873 | Myotis horsfieldii |
| BAT3 | BAT3_20210809_015418.wav | 7.474 | 8/9/2021 | 1:54:18 | 1.4309 | 103.73873 | Myotis horsfieldii |
| BAT3 | BAT3_20210809_015428.wav | 9.523 | 8/9/2021 | 1:54:28 | 1.4309 | 103.73873 | Myotis horsfieldii |
| BAT3 | BAT3_20210809_015456.wav | 12.334 | 8/9/2021 | 1:54:56 | 1.4309 | 103.73873 | Myotis horsfieldii |
| BAT3 | BAT3_20210809_015514.wav | 15 | 8/9/2021 | 1:55:14 | 1.4309 | 103.73873 | Scotophilus kuhlii |
| BAT3 | BAT3_20210809_015514.wav | 15 | 8/9/2021 | 1:55:14 | 1.4309 | 103.73873 | Myotis horsfieldii |
| BAT3 | BAT3_20210809_015529.wav | 15 | 8/9/2021 | 1:55:29 | 1.4309 | 103.73873 | Myotis horsfieldii |
| BAT3 | BAT3_20210809_015546.wav | 13.558 | 8/9/2021 | 1:55:46 | 1.4309 | 103.73873 | Myotis horsfieldii |
| BAT3 | BAT3_20210809_021509.wav | 4.114 | 8/9/2021 | 2:15:09 | 1.4309 | 103.73873 | Myotis horsfieldii |
| BAT3 | BAT3_20210809_021521.wav | 13.159 | 8/9/2021 | 2:15:21 | 1.4309 | 103.73873 | Myotis horsfieldii |
| BAT3 | BAT3_20210809_021552.wav | 10.234 | 8/9/2021 | 2:15:52 | 1.4309 | 103.73873 | Myotis horsfieldii |
| BAT3 | BAT3_20210809_021604.wav | 4.513 | 8/9/2021 | 2:16:04 | 1.4309 | 103.73873 | Myotis horsfieldii |
| BAT3 | BAT3_20210809_021616.wav | 5.398 | 8/9/2021 | 2:16:16 | 1.4309 | 103.73873 | Myotis horsfieldii |
| BAT3 | BAT3_20210809_021627.wav | 15 | 8/9/2021 | 2:16:27 | 1.4309 | 103.73873 | Myotis horsfieldii |
| BAT3 | BAT3_20210809_021656.wav | 3.604 | 8/9/2021 | 2:16:56 | 1.4309 | 103.73873 | Myotis horsfieldii |
| BAT3 | BAT3_20210809_021720.wav | 15 | 8/9/2021 | 2:17:20 | 1.4309 | 103.73873 | Myotis horsfieldii |
| BAT3 | BAT3_20210809_021736.wav | 11.719 | 8/9/2021 | 2:17:36 | 1.4309 | 103.73873 | Myotis horsfieldii |
| BAT3 | BAT3_20210809_021750.wav | 9.888 | 8/9/2021 | 2:17:50 | 1.4309 | 103.73873 | Myotis horsfieldii |
| BAT3 | BAT3_20210809_021821.wav | 3.204 | 8/9/2021 | 2:18:21 | 1.4309 | 103.73873 | Myotis horsfieldii |
| BAT3 | BAT3_20210809_021858.wav | 7.239 | 8/9/2021 | 2:18:58 | 1.4309 | 103.73873 | Myotis horsfieldii |
| BAT3 | BAT3_20210809_021907.wav | 15 | 8/9/2021 | 2:19:07 | 1.4309 | 103.73873 | Myotis horsfieldii |
| BAT3 | BAT3_20210809_021935.wav | 15 | 8/9/2021 | 2:19:35 | 1.4309 | 103.73873 | Myotis horsfieldii |
| BAT3 | BAT3_20210809_021950.wav | 13.518 | 8/9/2021 | 2:19:50 | 1.4309 | 103.73873 | Myotis horsfieldii |
| BAT3 | BAT3_20210809_022030.wav | 9.839 | 8/9/2021 | 2:20:30 | 1.4309 | 103.73873 | Myotis horsfieldii |
| BAT3 | BAT3_20210809_024314.wav | 12.345 | 8/9/2021 | 2:43:14 | 1.4309 | 103.73873 | Myotis horsfieldii |
| BAT3 | BAT3_20210809_024331.wav | 10.126 | 8/9/2021 | 2:43:31 | 1.4309 | 103.73873 | Myotis horsfieldii |
| BAT3 | BAT3_20210809_024342.wav | 14.195 | 8/9/2021 | 2:43:42 | 1.4309 | 103.73873 | Myotis horsfieldii |
| BAT3 | BAT3_20210809_024450.wav | 12.539 | 8/9/2021 | 2:44:50 | 1.4309 | 103.73873 | Myotis horsfieldii |
| BAT3 | BAT3_20210809_024517.wav | 12.319 | 8/9/2021 | 2:45:17 | 1.4309 | 103.73873 | Myotis horsfieldii |
| BAT3 | BAT3_20210809_024541.wav | 9.464 | 8/9/2021 | 2:45:41 | 1.4309 | 103.73873 | Myotis horsfieldii |
| BAT3 | BAT3_20210809_024602.wav | 15 | 8/9/2021 | 2:46:02 | 1.4309 | 103.73873 | Myotis horsfieldii |
| BAT3 | BAT3_20210809_024617.wav | 15 | 8/9/2021 | 2:46:17 | 1.4309 | 103.73873 | Myotis horsfieldii |
| BAT3 | BAT3_20210809_024632.wav | 4.35 | 8/9/2021 | 2:46:32 | 1.4309 | 103.73873 | Myotis horsfieldii |
| BAT3 | BAT3_20210809_024644.wav | 13.989 | 8/9/2021 | 2:46:44 | 1.4309 | 103.73873 | Scotophilus kuhlii |
| BAT3 | BAT3_20210809_024644.wav | 13.989 | 8/9/2021 | 2:46:44 | 1.4309 | 103.73873 | Myotis horsfieldii |
| BAT3 | BAT3_20210809_024700.wav | 8.828 | 8/9/2021 | 2:47:00 | 1.4309 | 103.73873 | Myotis horsfieldii |
| BAT3 | BAT3_20210809_024723.wav | 5.776 | 8/9/2021 | 2:47:23 | 1.4309 | 103.73873 | Myotis horsfieldii |
| BAT3 | BAT3_20210809_024734.wav | 11.647 | 8/9/2021 | 2:47:34 | 1.4309 | 103.73873 | Myotis horsfieldii |
| BAT3 | BAT3_20210809_024817.wav | 11.084 | 8/9/2021 | 2:48:17 | 1.4309 | 103.73873 | Myotis horsfieldii |
| BAT3 | BAT3_20210809_024854.wav | 14.454 | 8/9/2021 | 2:48:54 | 1.4309 | 103.73873 | Myotis horsfieldii |
| BAT3 | BAT3_20210809_031200.wav | 15 | 8/9/2021 | 3:12:00 | 1.4309 | 103.73873 | Myotis horsfieldii |
| BAT3 | BAT3_20210809_031334.wav | 15 | 8/9/2021 | 3:13:34 | 1.4309 | 103.73873 | Myotis horsfieldii |
| BAT3 | BAT3_20210809_031349.wav | 5.308 | 8/9/2021 | 3:13:49 | 1.4309 | 103.73873 | Myotis horsfieldii |
| BAT3 | BAT3_20210809_031357.wav | 9.648 | 8/9/2021 | 3:13:57 | 1.4309 | 103.73873 | Myotis horsfieldii |
| BAT3 | BAT3_20210809_031426.wav | 10.952 | 8/9/2021 | 3:14:26 | 1.4309 | 103.73873 | Myotis horsfieldii |
| BAT3 | BAT3_20210809_031443.wav | 8.818 | 8/9/2021 | 3:14:43 | 1.4309 | 103.73873 | Myotis horsfieldii |
| BAT3 | BAT3_20210809_031459.wav | 15 | 8/9/2021 | 3:14:59 | 1.4309 | 103.73873 | Scotophilus kuhlii |
| BAT3 | BAT3_20210809_031459.wav | 15 | 8/9/2021 | 3:14:59 | 1.4309 | 103.73873 | Myotis horsfieldii |
| BAT3 | BAT3_20210809_031515.wav | 9.106 | 8/9/2021 | 3:15:15 | 1.4309 | 103.73873 | Scotophilus kuhlii |
| BAT3 | BAT3_20210809_031515.wav | 9.106 | 8/9/2021 | 3:15:15 | 1.4309 | 103.73873 | Myotis horsfieldii |
| BAT3 | BAT3_20210809_031545.wav | 13.904 | 8/9/2021 | 3:15:45 | 1.4309 | 103.73873 | Myotis horsfieldii |
| BAT3 | BAT3_20210809_031630.wav | 9.712 | 8/9/2021 | 3:16:30 | 1.4309 | 103.73873 | Myotis horsfieldii |
| BAT3 | BAT3_20210809_031649.wav | 8.774 | 8/9/2021 | 3:16:49 | 1.4309 | 103.73873 | Myotis horsfieldii |
| BAT3 | BAT3_20210809_031703.wav | 15 | 8/9/2021 | 3:17:03 | 1.4309 | 103.73873 | Myotis horsfieldii |
| BAT3 | BAT3_20210809_031718.wav | 15 | 8/9/2021 | 3:17:18 | 1.4309 | 103.73873 | Myotis horsfieldii |
| BAT3 | BAT3_20210809_031739.wav | 7.076 | 8/9/2021 | 3:17:39 | 1.4309 | 103.73873 | Myotis horsfieldii |
| BAT3 | BAT3_20210809_033717.wav | 13.632 | 8/9/2021 | 3:37:17 | 1.4309 | 103.73873 | Myotis horsfieldii |
| BAT3 | BAT3_20210809_033845.wav | 15 | 8/9/2021 | 3:38:45 | 1.4309 | 103.73873 | Myotis horsfieldii |
| BAT3 | BAT3_20210809_033900.wav | 4.941 | 8/9/2021 | 3:39:00 | 1.4309 | 103.73873 | Myotis horsfieldii |
| BAT3 | BAT3_20210809_033953.wav | 13.586 | 8/9/2021 | 3:39:53 | 1.4309 | 103.73873 | Scotophilus kuhlii |
| BAT3 | BAT3_20210809_034014.wav | 15 | 8/9/2021 | 3:40:14 | 1.4309 | 103.73873 | Myotis horsfieldii |
| BAT3 | BAT3_20210809_034110.wav | 15 | 8/9/2021 | 3:41:10 | 1.4309 | 103.73873 | Scotophilus kuhlii |
| BAT3 | BAT3_20210809_034110.wav | 15 | 8/9/2021 | 3:41:10 | 1.4309 | 103.73873 | Myotis horsfieldii |
| BAT3 | BAT3_20210809_034206.wav | 12.714 | 8/9/2021 | 3:42:06 | 1.4309 | 103.73873 | Myotis horsfieldii |
| BAT3 | BAT3_20210809_034240.wav | 10.064 | 8/9/2021 | 3:42:40 | 1.4309 | 103.73873 | Myotis horsfieldii |
| BAT3 | BAT3_20210809_040409.wav | 9.919 | 8/9/2021 | 4:04:09 | 1.4309 | 103.73873 | Myotis horsfieldii |
| BAT3 | BAT3_20210809_040419.wav | 13.628 | 8/9/2021 | 4:04:19 | 1.4309 | 103.73873 | Myotis horsfieldii |
| BAT3 | BAT3_20210809_040436.wav | 9.43 | 8/9/2021 | 4:04:36 | 1.4309 | 103.73873 | Myotis horsfieldii |
| BAT3 | BAT3_20210809_040450.wav | 15 | 8/9/2021 | 4:04:50 | 1.4309 | 103.73873 | Myotis horsfieldii |
| BAT3 | BAT3_20210809_040505.wav | 10.046 | 8/9/2021 | 4:05:05 | 1.4309 | 103.73873 | Myotis horsfieldii |
| BAT3 | BAT3_20210809_040518.wav | 7.419 | 8/9/2021 | 4:05:18 | 1.4309 | 103.73873 | Myotis horsfieldii |
| BAT3 | BAT3_20210809_040528.wav | 6.249 | 8/9/2021 | 4:05:28 | 1.4309 | 103.73873 | Myotis horsfieldii |
| BAT3 | BAT3_20210809_040536.wav | 10.551 | 8/9/2021 | 4:05:36 | 1.4309 | 103.73873 | Myotis horsfieldii |
| BAT3 | BAT3_20210809_040633.wav | 15 | 8/9/2021 | 4:06:33 | 1.4309 | 103.73873 | Myotis horsfieldii |
| BAT3 | BAT3_20210809_040650.wav | 10.23 | 8/9/2021 | 4:06:50 | 1.4309 | 103.73873 | Myotis horsfieldii |
| BAT3 | BAT3_20210809_040715.wav | 15 | 8/9/2021 | 4:07:15 | 1.4309 | 103.73873 | Myotis horsfieldii |
| BAT3 | BAT3_20210809_040730.wav | 6.165 | 8/9/2021 | 4:07:30 | 1.4309 | 103.73873 | Myotis horsfieldii |
| BAT3 | BAT3_20210809_040740.wav | 12.115 | 8/9/2021 | 4:07:40 | 1.4309 | 103.73873 | Myotis horsfieldii |

| Station | File name | Duration | Date | Time | Lat | Long | Species |
|---|---|---|---|---|---|---|---|
| BAT3 | BAT3_20210809_040753.wav | 13.228 | 8/9/2021 | 4:07:53 | 1.4309 | 103.73873 | Myotis horsfieldii |
| BAT3 | BAT3_20210809_040808.wav | 15 | 8/9/2021 | 4:08:08 | 1.4309 | 103.73873 | Myotis horsfieldii |
| BAT3 | BAT3_20210809_040832.wav | 7.774 | 8/9/2021 | 4:08:32 | 1.4309 | 103.73873 | Myotis horsfieldii |
| BAT3 | BAT3_20210809_040845.wav | 15 | 8/9/2021 | 4:08:45 | 1.4309 | 103.73873 | Myotis horsfieldii |
| BAT3 | BAT3_20210809_040924.wav | 11.544 | 8/9/2021 | 4:09:24 | 1.4309 | 103.73873 | Myotis horsfieldii |
| BAT3 | BAT3_20210809_040942.wav | 10.232 | 8/9/2021 | 4:09:42 | 1.4309 | 103.73873 | Myotis horsfieldii |
| BAT3 | BAT3_20210809_044017.wav | 15 | 8/9/2021 | 4:40:17 | 1.4309 | 103.73873 | Myotis horsfieldii |
| BAT3 | BAT3_20210809_044032.wav | 11.344 | 8/9/2021 | 4:40:32 | 1.4309 | 103.73873 | Myotis horsfieldii |
| BAT3 | BAT3_20210809_044059.wav | 11.348 | 8/9/2021 | 4:40:59 | 1.4309 | 103.73873 | Myotis horsfieldii |
| BAT3 | BAT3_20210809_044112.wav | 7.944 | 8/9/2021 | 4:41:12 | 1.4309 | 103.73873 | Myotis horsfieldii |
| BAT3 | BAT3_20210809_044219.wav | 9.419 | 8/9/2021 | 4:42:19 | 1.4309 | 103.73873 | Myotis horsfieldii |
| BAT3 | BAT3_20210809_044310.wav | 15 | 8/9/2021 | 4:43:10 | 1.4309 | 103.73873 | Myotis horsfieldii |
| BAT3 | BAT3_20210809_044418.wav | 7.634 | 8/9/2021 | 4:44:18 | 1.4309 | 103.73873 | Myotis horsfieldii |
| BAT3 | BAT3_20210809_044429.wav | 7.816 | 8/9/2021 | 4:44:29 | 1.4309 | 103.73873 | Myotis horsfieldii |
| BAT3 | BAT3_20210809_044526.wav | 7.694 | 8/9/2021 | 4:45:26 | 1.4309 | 103.73873 | Scotophilus kuhlii |
| BAT3 | BAT3_20210809_051804.wav | 8.659 | 8/9/2021 | 5:18:04 | 1.4309 | 103.73873 | Scotophilus kuhlii |
| BAT3 | BAT3_20210809_051804.wav | 8.659 | 8/9/2021 | 5:18:04 | 1.4309 | 103.73873 | Myotis horsfieldii |
| BAT3 | BAT3_20210809_051818.wav | 15 | 8/9/2021 | 5:18:18 | 1.4309 | 103.73873 | Scotophilus kuhlii |
| BAT3 | BAT3_20210809_051833.wav | 4.932 | 8/9/2021 | 5:18:33 | 1.4309 | 103.73873 | Scotophilus kuhlii |
| BAT3 | BAT3_20210809_051909.wav | 15 | 8/9/2021 | 5:19:09 | 1.4309 | 103.73873 | Myotis horsfieldii |
| BAT3 | BAT3_20210809_052151.wav | 11.009 | 8/9/2021 | 5:21:51 | 1.4309 | 103.73873 | Scotophilus kuhlii |
| BAT3 | BAT3_20210809_052216.wav | 9.349 | 8/9/2021 | 5:22:16 | 1.4309 | 103.73873 | Myotis horsfieldii |
| BAT3 | BAT3_20210809_052225.wav | 6.174 | 8/9/2021 | 5:22:25 | 1.4309 | 103.73873 | Myotis horsfieldii |
| BAT3 | BAT3_20210809_052323.wav | 15 | 8/9/2021 | 5:23:23 | 1.4309 | 103.73873 | Scotophilus kuhlii |
| BAT3 | BAT3_20210809_052323.wav | 15 | 8/9/2021 | 5:23:23 | 1.4309 | 103.73873 | Myotis horsfieldii |
| BAT3 | BAT3_20210809_052338.wav | 15 | 8/9/2021 | 5:23:38 | 1.4309 | 103.73873 | Myotis horsfieldii |
| BAT3 | BAT3_20210809_053332.wav | 13.436 | 8/9/2021 | 5:33:32 | 1.4309 | 103.73873 | Myotis horsfieldii |
| BAT3 | BAT3_20210809_053353.wav | 15 | 8/9/2021 | 5:33:53 | 1.4309 | 103.73873 | Scotophilus kuhlii |
| BAT3 | BAT3_20210809_053353.wav | 15 | 8/9/2021 | 5:33:53 | 1.4309 | 103.73873 | Myotis horsfieldii |
| BAT3 | BAT3_20210809_053408.wav | 15 | 8/9/2021 | 5:34:08 | 1.4309 | 103.73873 | Scotophilus kuhlii |
| BAT3 | BAT3_20210809_053408.wav | 15 | 8/9/2021 | 5:34:08 | 1.4309 | 103.73873 | Myotis horsfieldii |
| BAT3 | BAT3_20210809_053424.wav | 15 | 8/9/2021 | 5:34:24 | 1.4309 | 103.73873 | Scotophilus kuhlii |
| BAT3 | BAT3_20210809_053424.wav | 15 | 8/9/2021 | 5:34:24 | 1.4309 | 103.73873 | Myotis horsfieldii |
| BAT3 | BAT3_20210809_053439.wav | 14.878 | 8/9/2021 | 5:34:39 | 1.4309 | 103.73873 | Scotophilus kuhlii |
| BAT3 | BAT3_20210809_053439.wav | 14.878 | 8/9/2021 | 5:34:39 | 1.4309 | 103.73873 | Myotis horsfieldii |
| BAT3 | BAT3_20210809_053456.wav | 15 | 8/9/2021 | 5:34:56 | 1.4309 | 103.73873 | Myotis horsfieldii |
| BAT3 | BAT3_20210809_053511.wav | 9.414 | 8/9/2021 | 5:35:11 | 1.4309 | 103.73873 | Myotis horsfieldii |
| BAT3 | BAT3_20210809_053526.wav | 6.08 | 8/9/2021 | 5:35:26 | 1.4309 | 103.73873 | Myotis horsfieldii |
| BAT3 | BAT3_20210809_053613.wav | 15 | 8/9/2021 | 5:36:13 | 1.4309 | 103.73873 | Myotis horsfieldii |
| BAT3 | BAT3_20210809_053633.wav | 9.826 | 8/9/2021 | 5:36:33 | 1.4309 | 103.73873 | Myotis horsfieldii |
| BAT3 | BAT3_20210809_053644.wav | 5.595 | 8/9/2021 | 5:36:44 | 1.4309 | 103.73873 | Myotis horsfieldii |
| BAT3 | BAT3_20210809_053651.wav | 3.56 | 8/9/2021 | 5:36:51 | 1.4309 | 103.73873 | Myotis horsfieldii |
| BAT3 | BAT3_20210809_053703.wav | 15 | 8/9/2021 | 5:37:03 | 1.4309 | 103.73873 | Myotis horsfieldii |
| BAT3 | BAT3_20210809_053718.wav | 6.213 | 8/9/2021 | 5:37:18 | 1.4309 | 103.73873 | Myotis horsfieldii |
| BAT3 | BAT3_20210809_053745.wav | 12.074 | 8/9/2021 | 5:37:45 | 1.4309 | 103.73873 | Myotis horsfieldii |
| BAT3 | BAT3_20210809_053806.wav | 5.186 | 8/9/2021 | 5:38:06 | 1.4309 | 103.73873 | Myotis horsfieldii |
| BAT3 | BAT3_20210809_053813.wav | 13.222 | 8/9/2021 | 5:38:13 | 1.4309 | 103.73873 | Myotis horsfieldii |
| BAT3 | BAT3_20210809_053826.wav | 9.519 | 8/9/2021 | 5:38:26 | 1.4309 | 103.73873 | Myotis horsfieldii |
| BAT3 | BAT3_20210809_053847.wav | 12.2 | 8/9/2021 | 5:38:47 | 1.4309 | 103.73873 | Myotis horsfieldii |
| BAT3 | BAT3_20210809_060647.wav | 15 | 8/9/2021 | 6:06:47 | 1.4309 | 103.73873 | Myotis horsfieldii |
| BAT3 | BAT3_20210809_060703.wav | 6.804 | 8/9/2021 | 6:07:03 | 1.4309 | 103.73873 | Myotis horsfieldii |
| BAT3 | BAT3_20210809_060711.wav | 7.836 | 8/9/2021 | 6:07:11 | 1.4309 | 103.73873 | Myotis horsfieldii |
| BAT3 | BAT3_20210809_060727.wav | 12.48 | 8/9/2021 | 6:07:27 | 1.4309 | 103.73873 | Saccolaimus saccolaimus |
| BAT3 | BAT3_20210809_060957.wav | 11.559 | 8/9/2021 | 6:09:57 | 1.4309 | 103.73873 | Myotis horsfieldii |
| BAT3 | BAT3_20210809_063431.wav | 8.406 | 8/9/2021 | 6:34:31 | 1.4309 | 103.73873 | Scotophilus kuhlii |
| BAT3 | BAT3_20210809_063431.wav | 8.406 | 8/9/2021 | 6:34:31 | 1.4309 | 103.73873 | Myotis horsfieldii |
| BAT3 | BAT3_20210809_063440.wav | 9.904 | 8/9/2021 | 6:34:40 | 1.4309 | 103.73873 | Myotis horsfieldii |
| BAT3 | BAT3_20210809_063515.wav | 6.149 | 8/9/2021 | 6:35:15 | 1.4309 | 103.73873 | Saccolaimus saccolaimus |
| BAT3 | BAT3_20210809_063525.wav | 7.84 | 8/9/2021 | 6:35:25 | 1.4309 | 103.73873 | Scotophilus kuhlii |
| BAT3 | BAT3_20210809_063541.wav | 5.216 | 8/9/2021 | 6:35:41 | 1.4309 | 103.73873 | Saccolaimus saccolaimus |
| BAT3 | BAT3_20210809_063603.wav | 6.359 | 8/9/2021 | 6:36:03 | 1.4309 | 103.73873 | Saccolaimus saccolaimus |
| BAT3 | BAT3_20210809_063641.wav | 3.535 | 8/9/2021 | 6:36:41 | 1.4309 | 103.73873 | Saccolaimus saccolaimus |
| BAT3 | BAT3_20210809_063733.wav | 5.774 | 8/9/2021 | 6:37:33 | 1.4309 | 103.73873 | Saccolaimus saccolaimus |
| BAT3 | BAT3_20210809_063758.wav | 15 | 8/9/2021 | 6:37:58 | 1.4309 | 103.73873 | Scotophilus kuhlii |
| BAT3 | BAT3_20210809_063758.wav | 15 | 8/9/2021 | 6:37:58 | 1.4309 | 103.73873 | Saccolaimus saccolaimus |
| BAT3 | BAT3_20210809_063758.wav | 15 | 8/9/2021 | 6:37:58 | 1.4309 | 103.73873 | Myotis horsfieldii |
| BAT3 | BAT3_20210809_063821.wav | 15 | 8/9/2021 | 6:38:21 | 1.4309 | 103.73873 | Scotophilus kuhlii |
| BAT3 | BAT3_20210809_063821.wav | 15 | 8/9/2021 | 6:38:21 | 1.4309 | 103.73873 | Saccolaimus saccolaimus |
| BAT3 | BAT3_20210809_063821.wav | 15 | 8/9/2021 | 6:38:21 | 1.4309 | 103.73873 | Myotis horsfieldii |
| BAT3 | BAT3_20210809_063836.wav | 14.81 | 8/9/2021 | 6:38:36 | 1.4309 | 103.73873 | Scotophilus kuhlii |
| BAT3 | BAT3_20210809_063836.wav | 14.81 | 8/9/2021 | 6:38:36 | 1.4309 | 103.73873 | Saccolaimus saccolaimus |
| BAT3 | BAT3_20210809_063836.wav | 14.81 | 8/9/2021 | 6:38:36 | 1.4309 | 103.73873 | Myotis horsfieldii |
| BAT3 | BAT3_20210809_063851.wav | 5.881 | 8/9/2021 | 6:38:51 | 1.4309 | 103.73873 | Scotophilus kuhlii |
| BAT3 | BAT3_20210809_063857.wav | 8.29 | 8/9/2021 | 6:38:57 | 1.4309 | 103.73873 | Scotophilus kuhlii |
| BAT3 | BAT3_20210809_063857.wav | 8.29 | 8/9/2021 | 6:38:57 | 1.4309 | 103.73873 | Saccolaimus saccolaimus |
| BAT3 | BAT3_20210809_063921.wav | 15 | 8/9/2021 | 6:39:21 | 1.4309 | 103.73873 | Scotophilus kuhlii |
| BAT3 | BAT3_20210809_063921.wav | 15 | 8/9/2021 | 6:39:21 | 1.4309 | 103.73873 | Saccolaimus saccolaimus |
| BAT3 | BAT3_20210809_063937.wav | 15 | 8/9/2021 | 6:39:37 | 1.4309 | 103.73873 | Scotophilus kuhlii |
| BAT3 | BAT3_20210809_063937.wav | 15 | 8/9/2021 | 6:39:37 | 1.4309 | 103.73873 | Saccolaimus saccolaimus |
| BAT3 | BAT3_20210809_063953.wav | 15 | 8/9/2021 | 6:39:53 | 1.4309 | 103.73873 | Saccolaimus saccolaimus |

| Station | File name | Duration | Date | Time | Lat | Long | Species |
|---|---|---|---|---|---|---|---|
| BAT3 | BAT3_20210623_224927.wav | 15 | 6/23/2021 | 22:49:27 | 1.4359 | 103.74463 | Myotis horsfieldii |
| BAT4 | BAT4_20211012_184906.wav | 3.719 | 10/12/2021 | 18:49:06 | 1.4309 | 103.73874 | Myotis horsfieldii |
| BAT4 | BAT4_20211012_192453.wav | 6.389 | 10/12/2021 | 19:24:53 | 1.4309 | 103.73874 | Scotophilus kuhlii |
| BAT4 | BAT4_20211012_192453.wav | 6.389 | 10/12/2021 | 19:24:53 | 1.4309 | 103.73874 | Saccolaimus saccolaimus |
| BAT4 | BAT4_20211012_192405.wav | 8.714 | 10/12/2021 | 19:24:05 | 1.4309 | 103.73874 | Scotophilus kuhlii |
| BAT4 | BAT4_20211012_192405.wav | 8.714 | 10/12/2021 | 19:24:05 | 1.4309 | 103.73874 | Myotis horsfieldii |
| BAT4 | BAT4_20211012_192540.wav | 7.889 | 10/12/2021 | 19:25:40 | 1.4309 | 103.73874 | Scotophilus kuhlii |
| BAT4 | BAT4_20211012_192540.wav | 7.889 | 10/12/2021 | 19:25:40 | 1.4309 | 103.73874 | Myotis muricola |
| BAT4 | BAT4_20211012_192540.wav | 7.889 | 10/12/2021 | 19:25:40 | 1.4309 | 103.73874 | Myotis horsfieldii |
| BAT4 | BAT4_20211012_192509.wav | 9.704 | 10/12/2021 | 19:25:09 | 1.4309 | 103.73874 | Myotis muricola |
| BAT4 | BAT4_20211012_192509.wav | 9.704 | 10/12/2021 | 19:25:09 | 1.4309 | 103.73874 | Scotophilus kuhlii |
| BAT4 | BAT4_20211012_192638.wav | 5.429 | 10/12/2021 | 19:26:38 | 1.4309 | 103.73874 | Scotophilus kuhlii |
| BAT4 | BAT4_20211012_192638.wav | 5.429 | 10/12/2021 | 19:26:38 | 1.4309 | 103.73874 | Myotis horsfieldii |
| BAT4 | BAT4_20211012_192556.wav | 6.399 | 10/12/2021 | 19:25:56 | 1.4309 | 103.73874 | Myotis horsfieldii |
| BAT4 | BAT4_20211012_192556.wav | 6.399 | 10/12/2021 | 19:25:56 | 1.4309 | 103.73874 | Myotis muricola |
| BAT4 | BAT4_20211012_192556.wav | 6.399 | 10/12/2021 | 19:25:56 | 1.4309 | 103.73874 | Scotophilus kuhlii |
| BAT4 | BAT4_20211012_192700.wav | 3.806 | 10/12/2021 | 19:27:00 | 1.4309 | 103.73874 | Scotophilus kuhlii |
| BAT4 | BAT4_20211012_192644.wav | 6.763 | 10/12/2021 | 19:26:44 | 1.4309 | 103.73874 | Myotis muricola |
| BAT4 | BAT4_20211012_192644.wav | 6.763 | 10/12/2021 | 19:26:44 | 1.4309 | 103.73874 | Myotis horsfieldii |
| BAT4 | BAT4_20211012_192623.wav | 15 | 10/12/2021 | 19:26:23 | 1.4309 | 103.73874 | Scotophilus kuhlii |
| BAT4 | BAT4_20211012_192623.wav | 15 | 10/12/2021 | 19:26:23 | 1.4309 | 103.73874 | Myotis horsfieldii |
| BAT4 | BAT4_20211012_192736.wav | 8.344 | 10/12/2021 | 19:27:36 | 1.4309 | 103.73874 | Saccolaimus saccolaimus |
| BAT4 | BAT4_20211012_192736.wav | 8.344 | 10/12/2021 | 19:27:36 | 1.4309 | 103.73874 | Scotophilus kuhlii |
| BAT4 | BAT4_20211012_192736.wav | 8.344 | 10/12/2021 | 19:27:36 | 1.4309 | 103.73874 | Myotis muricola |
| BAT4 | BAT4_20211012_192818.wav | 15 | 10/12/2021 | 19:28:18 | 1.4309 | 103.73874 | Myotis muricola |
| BAT4 | BAT4_20211012_192818.wav | 15 | 10/12/2021 | 19:28:18 | 1.4309 | 103.73874 | Myotis horsfieldii |
| BAT4 | BAT4_20211012_192839.wav | 8.562 | 10/12/2021 | 19:28:39 | 1.4309 | 103.73874 | Myotis horsfieldii |
| BAT4 | BAT4_20211012_194911.wav | 15 | 10/12/2021 | 19:49:11 | 1.4309 | 103.73874 | Myotis horsfieldii |
| BAT4 | BAT4_20211012_194911.wav | 15 | 10/12/2021 | 19:49:11 | 1.4309 | 103.73874 | Myotis muricola |
| BAT4 | BAT4_20211012_192948.wav | 14.044 | 10/12/2021 | 19:29:48 | 1.4309 | 103.73874 | Myotis muricola |
| BAT4 | BAT4_20211012_192948.wav | 14.044 | 10/12/2021 | 19:29:48 | 1.4309 | 103.73874 | Myotis horsfieldii |
| BAT4 | BAT4_20211012_192948.wav | 14.044 | 10/12/2021 | 19:29:48 | 1.4309 | 103.73874 | Scotophilus kuhlii |
| BAT4 | BAT4_20211012_194904.wav | 5.394 | 10/12/2021 | 19:49:04 | 1.4309 | 103.73874 | Myotis muricola |
| BAT4 | BAT4_20211012_194904.wav | 5.394 | 10/12/2021 | 19:49:04 | 1.4309 | 103.73874 | Myotis horsfieldii |
| BAT4 | BAT4_20211012_192758.wav | 15 | 10/12/2021 | 19:27:58 | 1.4309 | 103.73874 | Myotis muricola |
| BAT4 | BAT4_20211012_192758.wav | 15 | 10/12/2021 | 19:27:58 | 1.4309 | 103.73874 | Myotis horsfieldii |
| BAT4 | BAT4_20211012_192934.wav | 12.79 | 10/12/2021 | 19:29:34 | 1.4309 | 103.73874 | Myotis horsfieldii |
| BAT4 | BAT4_20211012_192934.wav | 12.79 | 10/12/2021 | 19:29:34 | 1.4309 | 103.73874 | Scotophilus kuhlii |
| BAT4 | BAT4_20211012_192858.wav | 10.061 | 10/12/2021 | 19:28:58 | 1.4309 | 103.73874 | Myotis muricola |
| BAT4 | BAT4_20211012_192858.wav | 10.061 | 10/12/2021 | 19:28:58 | 1.4309 | 103.73874 | Myotis horsfieldii |
| BAT4 | BAT4_20211012_195051.wav | 5.722 | 10/12/2021 | 19:50:51 | 1.4309 | 103.73874 | Myotis muricola |
| BAT4 | BAT4_20211012_195051.wav | 5.722 | 10/12/2021 | 19:50:51 | 1.4309 | 103.73874 | Myotis horsfieldii |
| BAT4 | BAT4_20211012_195325.wav | 6.474 | 10/12/2021 | 19:53:25 | 1.4309 | 103.73874 | Myotis horsfieldii |
| BAT4 | BAT4_20211012_195041.wav | 7.234 | 10/12/2021 | 19:50:41 | 1.4309 | 103.73874 | Myotis muricola |
| BAT4 | BAT4_20211012_195041.wav | 7.234 | 10/12/2021 | 19:50:41 | 1.4309 | 103.73874 | Myotis horsfieldii |
| BAT4 | BAT4_20211012_195114.wav | 14.109 | 10/12/2021 | 19:51:14 | 1.4309 | 103.73874 | Myotis horsfieldii |
| BAT4 | BAT4_20211012_195148.wav | 7.15 | 10/12/2021 | 19:51:48 | 1.4309 | 103.73874 | Myotis horsfieldii |
| BAT4 | BAT4_20211012_195133.wav | 15 | 10/12/2021 | 19:51:33 | 1.4309 | 103.73874 | Myotis horsfieldii |
| BAT4 | BAT4_20211012_195133.wav | 15 | 10/12/2021 | 19:51:33 | 1.4309 | 103.73874 | Scotophilus kuhlii |
| BAT4 | BAT4_20211012_195133.wav | 15 | 10/12/2021 | 19:51:33 | 1.4309 | 103.73874 | Myotis muricola |
| BAT4 | BAT4_20211012_202025.wav | 15 | 10/12/2021 | 20:20:25 | 1.4309 | 103.73874 | Myotis muricola |
| BAT4 | BAT4_20211012_202025.wav | 15 | 10/12/2021 | 20:20:25 | 1.4309 | 103.73874 | Scotophilus kuhlii |
| BAT4 | BAT4_20211012_202025.wav | 15 | 10/12/2021 | 20:20:25 | 1.4309 | 103.73874 | Myotis horsfieldii |
| BAT4 | BAT4_20211012_202009.wav | 13.398 | 10/12/2021 | 20:20:09 | 1.4309 | 103.73874 | Scotophilus kuhlii |
| BAT4 | BAT4_20211012_202009.wav | 13.398 | 10/12/2021 | 20:20:09 | 1.4309 | 103.73874 | Myotis horsfieldii |
| BAT4 | BAT4_20211012_202040.wav | 15 | 10/12/2021 | 20:20:40 | 1.4309 | 103.73874 | Myotis horsfieldii |
| BAT4 | BAT4_20211012_202040.wav | 15 | 10/12/2021 | 20:20:40 | 1.4309 | 103.73874 | Myotis muricola |
| BAT4 | BAT4_20211012_202040.wav | 15 | 10/12/2021 | 20:20:40 | 1.4309 | 103.73874 | Myotis horsfieldii |
| BAT4 | BAT4_20211012_202040.wav | 15 | 10/12/2021 | 20:20:40 | 1.4309 | 103.73874 | Myotis muricola |
| BAT4 | BAT4_20211012_202040.wav | 15 | 10/12/2021 | 20:20:40 | 1.4309 | 103.73874 | Scotophilus kuhlii |
| BAT4 | BAT4_20211012_202220.wav | 6.936 | 10/12/2021 | 20:22:20 | 1.4309 | 103.73874 | Myotis muricola |
| BAT4 | BAT4_20211012_202220.wav | 6.936 | 10/12/2021 | 20:22:20 | 1.4309 | 103.73874 | Myotis horsfieldii |
| BAT4 | BAT4_20211012_202220.wav | 6.936 | 10/12/2021 | 20:22:20 | 1.4309 | 103.73874 | Scotophilus kuhlii |
| BAT4 | BAT4_20211012_202330.wav | 4.899 | 10/12/2021 | 20:23:30 | 1.4309 | 103.73874 | Saccolaimus saccolaimus |
| BAT4 | BAT4_20211012_202330.wav | 4.899 | 10/12/2021 | 20:23:30 | 1.4309 | 103.73874 | Myotis muricola |
| BAT4 | BAT4_20211012_202056.wav | 15 | 10/12/2021 | 20:20:56 | 1.4309 | 103.73874 | Myotis horsfieldii |
| BAT4 | BAT4_20211012_202056.wav | 15 | 10/12/2021 | 20:20:56 | 1.4309 | 103.73874 | Myotis muricola |
| BAT4 | BAT4_20211012_202207.wav | 11.664 | 10/12/2021 | 20:22:07 | 1.4309 | 103.73874 | Myotis muricola |
| BAT4 | BAT4_20211012_202207.wav | 11.664 | 10/12/2021 | 20:22:07 | 1.4309 | 103.73874 | Myotis horsfieldii |
| BAT4 | BAT4_20211012_202207.wav | 11.664 | 10/12/2021 | 20:22:07 | 1.4309 | 103.73874 | Scotophilus kuhlii |
| BAT4 | BAT4_20211012_202313.wav | 9.574 | 10/12/2021 | 20:23:13 | 1.4309 | 103.73874 | Myotis horsfieldii |
| BAT4 | BAT4_20211012_202313.wav | 9.574 | 10/12/2021 | 20:23:13 | 1.4309 | 103.73874 | Saccolaimus saccolaimus |
| BAT4 | BAT4_20211012_202313.wav | 9.574 | 10/12/2021 | 20:23:13 | 1.4309 | 103.73874 | Scotophilus kuhlii |
| BAT4 | BAT4_20211012_202313.wav | 9.574 | 10/12/2021 | 20:23:13 | 1.4309 | 103.73874 | Myotis muricola |
| BAT4 | BAT4_20211012_202145.wav | 15 | 10/12/2021 | 20:21:45 | 1.4309 | 103.73874 | Scotophilus kuhlii |
| BAT4 | BAT4_20211012_202145.wav | 15 | 10/12/2021 | 20:21:45 | 1.4309 | 103.73874 | Myotis muricola |
| BAT4 | BAT4_20211012_202145.wav | 15 | 10/12/2021 | 20:21:45 | 1.4309 | 103.73874 | Myotis horsfieldii |
| BAT4 | BAT4_20211012_202236.wav | 15 | 10/12/2021 | 20:22:36 | 1.4309 | 103.73874 | Saccolaimus saccolaimus |
| BAT4 | BAT4_20211012_202236.wav | 15 | 10/12/2021 | 20:22:36 | 1.4309 | 103.73874 | Myotis horsfieldii |
| BAT4 | BAT4_20211012_202410.wav | 11.549 | 10/12/2021 | 20:24:10 | 1.4309 | 103.73874 | Scotophilus kuhlii |
| BAT4 | BAT4_20211012_202410.wav | 11.549 | 10/12/2021 | 20:24:10 | 1.4309 | 103.73874 | Myotis muricola |
| BAT4 | BAT4_20211012_202520.wav | 13.546 | 10/12/2021 | 20:25:20 | 1.4309 | 103.73874 | Myotis muricola |

| Station | File name | Duration | Date | Time | Lat | Long | Species |
|---|---|---|---|---|---|---|---|
| BAT4 | BAT4_20211012_202520.wav | 13.546 | 10/12/2021 | 20:25:20 | 1.4309 | 103.73874 | Scotophilus kuhlii |
| BAT4 | BAT4_20211012_202520.wav | 13.546 | 10/12/2021 | 20:25:20 | 1.4309 | 103.73874 | Myotis horsfieldii |
| BAT4 | BAT4_20211012_204307.wav | 3.99 | 10/12/2021 | 20:43:07 | 1.4309 | 103.73874 | Myotis muricola |
| BAT4 | BAT4_20211012_204307.wav | 3.99 | 10/12/2021 | 20:43:07 | 1.4309 | 103.73874 | Myotis horsfieldii |
| BAT4 | BAT4_20211012_202534.wav | 6.284 | 10/12/2021 | 20:25:34 | 1.4309 | 103.73874 | Scotophilus kuhlii |
| BAT4 | BAT4_20211012_202534.wav | 6.284 | 10/12/2021 | 20:25:34 | 1.4309 | 103.73874 | Myotis muricola |
| BAT4 | BAT4_20211012_202443.wav | 13.63 | 10/12/2021 | 20:24:43 | 1.4309 | 103.73874 | Myotis muricola |
| BAT4 | BAT4_20211012_202443.wav | 13.63 | 10/12/2021 | 20:24:43 | 1.4309 | 103.73874 | Myotis horsfieldii |
| BAT4 | BAT4_20211012_202504.wav | 15 | 10/12/2021 | 20:25:04 | 1.4309 | 103.73874 | Myotis muricola |
| BAT4 | BAT4_20211012_202504.wav | 15 | 10/12/2021 | 20:25:04 | 1.4309 | 103.73874 | Myotis horsfieldii |
| BAT4 | BAT4_20211012_204211.wav | 12.958 | 10/12/2021 | 20:42:11 | 1.4309 | 103.73874 | Myotis horsfieldii |
| BAT4 | BAT4_20211012_204211.wav | 12.958 | 10/12/2021 | 20:42:11 | 1.4309 | 103.73874 | Myotis muricola |
| BAT4 | BAT4_20211012_204319.wav | 4.556 | 10/12/2021 | 20:43:19 | 1.4309 | 103.73874 | Myotis horsfieldii |
| BAT4 | BAT4_20211012_204319.wav | 4.556 | 10/12/2021 | 20:43:19 | 1.4309 | 103.73874 | Myotis muricola |
| BAT4 | BAT4_20211012_204227.wav | 15 | 10/12/2021 | 20:42:27 | 1.4309 | 103.73874 | Myotis horsfieldii |
| BAT4 | BAT4_20211012_204227.wav | 15 | 10/12/2021 | 20:42:27 | 1.4309 | 103.73874 | Myotis muricola |
| BAT4 | BAT4_20211012_204357.wav | 3.954 | 10/12/2021 | 20:43:57 | 1.4309 | 103.73874 | Myotis muricola |
| BAT4 | BAT4_20211012_204357.wav | 3.954 | 10/12/2021 | 20:43:57 | 1.4309 | 103.73874 | Myotis horsfieldii |
| BAT4 | BAT4_20211012_202552.wav | 15 | 10/12/2021 | 20:25:52 | 1.4309 | 103.73874 | Scotophilus kuhlii |
| BAT4 | BAT4_20211012_202552.wav | 15 | 10/12/2021 | 20:25:52 | 1.4309 | 103.73874 | Myotis muricola |
| BAT4 | BAT4_20211012_202552.wav | 15 | 10/12/2021 | 20:25:52 | 1.4309 | 103.73874 | Myotis horsfieldii |
| BAT4 | BAT4_20211012_204342.wav | 15 | 10/12/2021 | 20:43:42 | 1.4309 | 103.73874 | Myotis muricola |
| BAT4 | BAT4_20211012_204342.wav | 15 | 10/12/2021 | 20:43:42 | 1.4309 | 103.73874 | Myotis horsfieldii |
| BAT4 | BAT4_20211012_204533.wav | 10.654 | 10/12/2021 | 20:45:33 | 1.4309 | 103.73874 | Myotis horsfieldii |
| BAT4 | BAT4_20211012_204533.wav | 10.654 | 10/12/2021 | 20:45:33 | 1.4309 | 103.73874 | Myotis muricola |
| BAT4 | BAT4_20211012_204434.wav | 6.698 | 10/12/2021 | 20:44:34 | 1.4309 | 103.73874 | Myotis horsfieldii |
| BAT4 | BAT4_20211012_204518.wav | 11.36 | 10/12/2021 | 20:45:18 | 1.4309 | 103.73874 | Myotis muricola |
| BAT4 | BAT4_20211012_204518.wav | 11.36 | 10/12/2021 | 20:45:18 | 1.4309 | 103.73874 | Myotis horsfieldii |
| BAT4 | BAT4_20211012_204518.wav | 11.36 | 10/12/2021 | 20:45:18 | 1.4309 | 103.73874 | Scotophilus kuhlii |
| BAT4 | BAT4_20211012_204451.wav | 14.538 | 10/12/2021 | 20:44:51 | 1.4309 | 103.73874 | Myotis muricola |
| BAT4 | BAT4_20211012_204451.wav | 14.538 | 10/12/2021 | 20:44:51 | 1.4309 | 103.73874 | Myotis horsfieldii |
| BAT4 | BAT4_20211012_204417.wav | 15 | 10/12/2021 | 20:44:17 | 1.4309 | 103.73874 | Myotis horsfieldii |
| BAT4 | BAT4_20211012_204417.wav | 15 | 10/12/2021 | 20:44:17 | 1.4309 | 103.73874 | Myotis muricola |
| BAT4 | BAT4_20211012_204328.wav | 13.616 | 10/12/2021 | 20:43:28 | 1.4309 | 103.73874 | Myotis horsfieldii |
| BAT4 | BAT4_20211012_204328.wav | 13.616 | 10/12/2021 | 20:43:28 | 1.4309 | 103.73874 | Myotis muricola |
| BAT4 | BAT4_20211012_204655.wav | 10.443 | 10/12/2021 | 20:46:55 | 1.4309 | 103.73874 | Myotis horsfieldii |
| BAT4 | BAT4_20211012_204759.wav | 14.651 | 10/12/2021 | 20:47:59 | 1.4309 | 103.73874 | Myotis horsfieldii |
| BAT4 | BAT4_20211012_204759.wav | 14.651 | 10/12/2021 | 20:47:59 | 1.4309 | 103.73874 | Myotis muricola |
| BAT4 | BAT4_20211012_204628.wav | 5.898 | 10/12/2021 | 20:46:28 | 1.4309 | 103.73874 | Scotophilus kuhlii |
| BAT4 | BAT4_20211012_204628.wav | 5.898 | 10/12/2021 | 20:46:28 | 1.4309 | 103.73874 | Myotis horsfieldii |
| BAT4 | BAT4_20211012_204557.wav | 15 | 10/12/2021 | 20:45:57 | 1.4309 | 103.73874 | Myotis muricola |
| BAT4 | BAT4_20211012_204557.wav | 15 | 10/12/2021 | 20:45:57 | 1.4309 | 103.73874 | Myotis horsfieldii |
| BAT4 | BAT4_20211012_204557.wav | 15 | 10/12/2021 | 20:45:57 | 1.4309 | 103.73874 | Scotophilus kuhlii |
| BAT4 | BAT4_20211012_204720.wav | 13.714 | 10/12/2021 | 20:47:20 | 1.4309 | 103.73874 | Myotis horsfieldii |
| BAT4 | BAT4_20211012_204720.wav | 13.714 | 10/12/2021 | 20:47:20 | 1.4309 | 103.73874 | Myotis muricola |
| BAT4 | BAT4_20211012_212107.wav | 7.474 | 10/12/2021 | 21:21:07 | 1.4309 | 103.73874 | Myotis horsfieldii |
| BAT4 | BAT4_20211012_212107.wav | 7.474 | 10/12/2021 | 21:21:07 | 1.4309 | 103.73874 | Myotis muricola |
| BAT4 | BAT4_20211012_204612.wav | 10.744 | 10/12/2021 | 20:46:12 | 1.4309 | 103.73874 | Myotis horsfieldii |
| BAT4 | BAT4_20211012_204640.wav | 15 | 10/12/2021 | 20:46:40 | 1.4309 | 103.73874 | Myotis muricola |
| BAT4 | BAT4_20211012_204640.wav | 15 | 10/12/2021 | 20:46:40 | 1.4309 | 103.73874 | Myotis horsfieldii |
| BAT4 | BAT4_20211012_212201.wav | 4.482 | 10/12/2021 | 21:22:01 | 1.4309 | 103.73874 | Myotis muricola |
| BAT4 | BAT4_20211012_212201.wav | 4.482 | 10/12/2021 | 21:22:01 | 1.4309 | 103.73874 | Myotis horsfieldii |
| BAT4 | BAT4_20211012_212118.wav | 4.614 | 10/12/2021 | 21:21:18 | 1.4309 | 103.73874 | Myotis horsfieldii |
| BAT4 | BAT4_20211012_212206.wav | 8.282 | 10/12/2021 | 21:22:06 | 1.4309 | 103.73874 | Myotis horsfieldii |
| BAT4 | BAT4_20211012_212206.wav | 8.282 | 10/12/2021 | 21:22:06 | 1.4309 | 103.73874 | Myotis muricola |
| BAT4 | BAT4_20211012_212304.wav | 4.347 | 10/12/2021 | 21:23:04 | 1.4309 | 103.73874 | Myotis muricola |
| BAT4 | BAT4_20211012_212304.wav | 4.347 | 10/12/2021 | 21:23:04 | 1.4309 | 103.73874 | Myotis horsfieldii |
| BAT4 | BAT4_20211012_212322.wav | 4.368 | 10/12/2021 | 21:23:22 | 1.4309 | 103.73874 | Myotis horsfieldii |
| BAT4 | BAT4_20211012_212215.wav | 5.357 | 10/12/2021 | 21:22:15 | 1.4309 | 103.73874 | Myotis horsfieldii |
| BAT4 | BAT4_20211012_212153.wav | 8.074 | 10/12/2021 | 21:21:53 | 1.4309 | 103.73874 | Myotis horsfieldii |
| BAT4 | BAT4_20211012_212153.wav | 8.074 | 10/12/2021 | 21:21:53 | 1.4309 | 103.73874 | Myotis muricola |
| BAT4 | BAT4_20211012_212411.wav | 4.11 | 10/12/2021 | 21:24:11 | 1.4309 | 103.73874 | Myotis horsfieldii |
| BAT4 | BAT4_20211012_212222.wav | 8.2 | 10/12/2021 | 21:22:22 | 1.4309 | 103.73874 | Myotis horsfieldii |
| BAT4 | BAT4_20211012_212243.wav | 11.174 | 10/12/2021 | 21:22:43 | 1.4309 | 103.73874 | Myotis horsfieldii |
| BAT4 | BAT4_20211012_212243.wav | 11.174 | 10/12/2021 | 21:22:43 | 1.4309 | 103.73874 | Myotis muricola |
| BAT4 | BAT4_20211012_212332.wav | 8.347 | 10/12/2021 | 21:23:32 | 1.4309 | 103.73874 | Myotis horsfieldii |
| BAT4 | BAT4_20211012_212235.wav | 7.593 | 10/12/2021 | 21:22:35 | 1.4309 | 103.73874 | Myotis horsfieldii |
| BAT4 | BAT4_20211012_212501.wav | 4.23 | 10/12/2021 | 21:25:01 | 1.4309 | 103.73874 | Myotis horsfieldii |
| BAT4 | BAT4_20211012_212501.wav | 4.23 | 10/12/2021 | 21:25:01 | 1.4309 | 103.73874 | Myotis muricola |
| BAT4 | BAT4_20211012_212312.wav | 8.198 | 10/12/2021 | 21:23:12 | 1.4309 | 103.73874 | Myotis horsfieldii |
| BAT4 | BAT4_20211012_212312.wav | 8.198 | 10/12/2021 | 21:23:12 | 1.4309 | 103.73874 | Myotis muricola |
| BAT4 | BAT4_20211012_212341.wav | 10.634 | 10/12/2021 | 21:23:41 | 1.4309 | 103.73874 | Myotis horsfieldii |
| BAT4 | BAT4_20211012_212341.wav | 10.634 | 10/12/2021 | 21:23:41 | 1.4309 | 103.73874 | Myotis muricola |
| BAT4 | BAT4_20211012_212523.wav | 5.03 | 10/12/2021 | 21:25:23 | 1.4309 | 103.73874 | Myotis muricola |
| BAT4 | BAT4_20211012_212523.wav | 5.03 | 10/12/2021 | 21:25:23 | 1.4309 | 103.73874 | Myotis horsfieldii |
| BAT4 | BAT4_20211012_214607.wav | 5.139 | 10/12/2021 | 21:46:07 | 1.4309 | 103.73874 | Myotis muricola |
| BAT4 | BAT4_20211012_212641.wav | 4.83 | 10/12/2021 | 21:26:41 | 1.4309 | 103.73874 | Myotis muricola |
| BAT4 | BAT4_20211012_212641.wav | 4.83 | 10/12/2021 | 21:26:41 | 1.4309 | 103.73874 | Scotophilus kuhlii |
| BAT4 | BAT4_20211012_212439.wav | 6.019 | 10/12/2021 | 21:24:39 | 1.4309 | 103.73874 | Myotis horsfieldii |
| BAT4 | BAT4_20211012_212439.wav | 6.019 | 10/12/2021 | 21:24:39 | 1.4309 | 103.73874 | Myotis muricola |

| Station | File name | Duration | Date | Time | Lat | Long | Species |
|---|---|---|---|---|---|---|---|
| BAT4 | BAT4_20211012_212533.wav | 7.713 | 10/12/2021 | 21:25:33 | 1.4309 | 103.73874 | Myotis horsfieldii |
| BAT4 | BAT4_20211012_212554.wav | 7.554 | 10/12/2021 | 21:25:54 | 1.4309 | 103.73874 | Myotis muricola |
| BAT4 | BAT4_20211012_212554.wav | 7.554 | 10/12/2021 | 21:25:54 | 1.4309 | 103.73874 | Myotis horsfieldii |
| BAT4 | BAT4_20211012_212616.wav | 4.077 | 10/12/2021 | 21:26:16 | 1.4309 | 103.73874 | Myotis muricola |
| BAT4 | BAT4_20211012_212654.wav | 9.582 | 10/12/2021 | 21:26:54 | 1.4309 | 103.73874 | Myotis muricola |
| BAT4 | BAT4_20211012_212654.wav | 9.582 | 10/12/2021 | 21:26:54 | 1.4309 | 103.73874 | Myotis horsfieldii |
| BAT4 | BAT4_20211012_214704.wav | 6.054 | 10/12/2021 | 21:47:04 | 1.4309 | 103.73874 | Myotis muricola |
| BAT4 | BAT4_20211012_214704.wav | 6.054 | 10/12/2021 | 21:47:04 | 1.4309 | 103.73874 | Scotophilus kuhlii |
| BAT4 | BAT4_20211012_214808.wav | 9.229 | 10/12/2021 | 21:48:08 | 1.4309 | 103.73874 | Myotis muricola |
| BAT4 | BAT4_20211012_214808.wav | 9.229 | 10/12/2021 | 21:48:08 | 1.4309 | 103.73874 | Scotophilus kuhlii |
| BAT4 | BAT4_20211012_214741.wav | 4.797 | 10/12/2021 | 21:47:41 | 1.4309 | 103.73874 | Myotis muricola |
| BAT4 | BAT4_20211012_214741.wav | 4.797 | 10/12/2021 | 21:47:41 | 1.4309 | 103.73874 | Scotophilus kuhlii |
| BAT4 | BAT4_20211012_215002.wav | 6.194 | 10/12/2021 | 21:50:02 | 1.4309 | 103.73874 | Myotis horsfieldii |
| BAT4 | BAT4_20211012_214719.wav | 5.439 | 10/12/2021 | 21:47:19 | 1.4309 | 103.73874 | Myotis muricola |
| BAT4 | BAT4_20211012_214719.wav | 5.439 | 10/12/2021 | 21:47:19 | 1.4309 | 103.73874 | Myotis horsfieldii |
| BAT4 | BAT4_20211012_214819.wav | 7.106 | 10/12/2021 | 21:48:19 | 1.4309 | 103.73874 | Myotis muricola |
| BAT4 | BAT4_20211012_214819.wav | 7.106 | 10/12/2021 | 21:48:19 | 1.4309 | 103.73874 | Myotis horsfieldii |
| BAT4 | BAT4_20211012_215102.wav | 7.059 | 10/12/2021 | 21:51:02 | 1.4309 | 103.73874 | Myotis horsfieldii |
| BAT4 | BAT4_20211012_215055.wav | 4.809 | 10/12/2021 | 21:50:55 | 1.4309 | 103.73874 | Myotis muricola |
| BAT4 | BAT4_20211012_215055.wav | 4.809 | 10/12/2021 | 21:50:55 | 1.4309 | 103.73874 | Myotis horsfieldii |
| BAT4 | BAT4_20211012_214849.wav | 7.789 | 10/12/2021 | 21:48:49 | 1.4309 | 103.73874 | Myotis muricola |
| BAT4 | BAT4_20211012_214849.wav | 7.789 | 10/12/2021 | 21:48:49 | 1.4309 | 103.73874 | Scotophilus kuhlii |
| BAT4 | BAT4_20211012_215136.wav | 4.817 | 10/12/2021 | 21:51:36 | 1.4309 | 103.73874 | Myotis horsfieldii |
| BAT4 | BAT4_20211012_215144.wav | 7.054 | 10/12/2021 | 21:51:44 | 1.4309 | 103.73874 | Myotis muricola |
| BAT4 | BAT4_20211012_215144.wav | 7.054 | 10/12/2021 | 21:51:44 | 1.4309 | 103.73874 | Myotis horsfieldii |
| BAT4 | BAT4_20211012_215038.wav | 6.349 | 10/12/2021 | 21:50:38 | 1.4309 | 103.73874 | Myotis muricola |
| BAT4 | BAT4_20211012_215038.wav | 6.349 | 10/12/2021 | 21:50:38 | 1.4309 | 103.73874 | Myotis horsfieldii |
| BAT4 | BAT4_20211012_215115.wav | 5.85 | 10/12/2021 | 21:51:15 | 1.4309 | 103.73874 | Myotis muricola |
| BAT4 | BAT4_20211012_215115.wav | 5.85 | 10/12/2021 | 21:51:15 | 1.4309 | 103.73874 | Myotis horsfieldii |
| BAT4 | BAT4_20211012_221416.wav | 5.97 | 10/12/2021 | 22:14:16 | 1.4309 | 103.73874 | Myotis muricola |
| BAT4 | BAT4_20211012_221500.wav | 4.479 | 10/12/2021 | 22:15:00 | 1.4309 | 103.73874 | Myotis horsfieldii |
| BAT4 | BAT4_20211012_221402.wav | 5.959 | 10/12/2021 | 22:14:02 | 1.4309 | 103.73874 | Myotis muricola |
| BAT4 | BAT4_20211012_221030.wav | 13.089 | 10/12/2021 | 22:10:30 | 1.4309 | 103.73874 | Myotis muricola |
| BAT4 | BAT4_20211012_221030.wav | 13.089 | 10/12/2021 | 22:10:30 | 1.4309 | 103.73874 | Myotis horsfieldii |
| BAT4 | BAT4_20211012_221559.wav | 6.674 | 10/12/2021 | 22:15:59 | 1.4309 | 103.73874 | Myotis muricola |
| BAT4 | BAT4_20211012_225425.wav | 4.413 | 10/12/2021 | 22:54:25 | 1.4309 | 103.73874 | Myotis muricola |
| BAT4 | BAT4_20211012_225506.wav | 8.854 | 10/12/2021 | 22:55:06 | 1.4309 | 103.73874 | Myotis horsfieldii |
| BAT4 | BAT4_20211012_225506.wav | 8.854 | 10/12/2021 | 22:55:06 | 1.4309 | 103.73874 | Myotis muricola |
| BAT4 | BAT4_20211012_225725.wav | 5.849 | 10/12/2021 | 22:57:25 | 1.4309 | 103.73874 | Myotis horsfieldii |
| BAT4 | BAT4_20211012_225754.wav | 6.199 | 10/12/2021 | 22:57:54 | 1.4309 | 103.73874 | Myotis horsfieldii |
| BAT4 | BAT4_20211012_225737.wav | 7.325 | 10/12/2021 | 22:57:37 | 1.4309 | 103.73874 | Myotis muricola |
| BAT4 | BAT4_20211012_225737.wav | 7.325 | 10/12/2021 | 22:57:37 | 1.4309 | 103.73874 | Myotis horsfieldii |
| BAT4 | BAT4_20211012_225405.wav | 4.925 | 10/12/2021 | 22:54:05 | 1.4309 | 103.73874 | Myotis muricola |
| BAT4 | BAT4_20211012_225829.wav | 8.911 | 10/12/2021 | 22:58:29 | 1.4309 | 103.73874 | Myotis horsfieldii |
| BAT4 | BAT4_20211012_225850.wav | 4.894 | 10/12/2021 | 22:58:50 | 1.4309 | 103.73874 | Myotis muricola |
| BAT4 | BAT4_20211012_225519.wav | 15 | 10/12/2021 | 22:55:19 | 1.4309 | 103.73874 | Myotis horsfieldii |
| BAT4 | BAT4_20211012_225519.wav | 15 | 10/12/2021 | 22:55:19 | 1.4309 | 103.73874 | Myotis muricola |
| BAT4 | BAT4_20211012_225839.wav | 5.146 | 10/12/2021 | 22:58:39 | 1.4309 | 103.73874 | Myotis muricola |
| BAT4 | BAT4_20211012_230700.wav | 4.349 | 10/12/2021 | 23:07:00 | 1.4309 | 103.73874 | Myotis muricola |
| BAT4 | BAT4_20211012_225814.wav | 5.505 | 10/12/2021 | 22:58:14 | 1.4309 | 103.73874 | Myotis horsfieldii |
| BAT4 | BAT4_20211012_225814.wav | 5.505 | 10/12/2021 | 22:58:14 | 1.4309 | 103.73874 | Myotis muricola |
| BAT4 | BAT4_20211012_230956.wav | 4.53 | 10/12/2021 | 23:09:56 | 1.4309 | 103.73874 | Myotis muricola |
| BAT4 | BAT4_20211012_225600.wav | 8.71 | 10/12/2021 | 22:56:00 | 1.4309 | 103.73874 | Myotis horsfieldii |
| BAT4 | BAT4_20211012_230624.wav | 4.565 | 10/12/2021 | 23:06:24 | 1.4309 | 103.73874 | Myotis muricola |
| BAT4 | BAT4_20211012_230613.wav | 5.222 | 10/12/2021 | 23:06:13 | 1.4309 | 103.73874 | Myotis muricola |
| BAT4 | BAT4_20211012_234314.wav | 8.504 | 10/12/2021 | 23:43:14 | 1.4309 | 103.73874 | Myotis horsfieldii |
| BAT4 | BAT4_20211012_231130.wav | 4.429 | 10/12/2021 | 23:11:30 | 1.4309 | 103.73874 | Myotis muricola |
| BAT4 | BAT4_20211012_234323.wav | 8.835 | 10/12/2021 | 23:43:23 | 1.4309 | 103.73874 | Myotis horsfieldii |
| BAT4 | BAT4_20211012_234448.wav | 5.022 | 10/12/2021 | 23:44:48 | 1.4309 | 103.73874 | Myotis muricola |
| BAT4 | BAT4_20211012_234448.wav | 5.022 | 10/12/2021 | 23:44:48 | 1.4309 | 103.73874 | Myotis horsfieldii |
| BAT4 | BAT4_20211012_234435.wav | 10.581 | 10/12/2021 | 23:44:35 | 1.4309 | 103.73874 | Myotis horsfieldii |
| BAT4 | BAT4_20211012_234435.wav | 10.581 | 10/12/2021 | 23:44:35 | 1.4309 | 103.73874 | Myotis muricola |
| BAT4 | BAT4_20211012_234533.wav | 4.569 | 10/12/2021 | 23:45:33 | 1.4309 | 103.73874 | Myotis muricola |
| BAT4 | BAT4_20211012_234533.wav | 4.569 | 10/12/2021 | 23:45:33 | 1.4309 | 103.73874 | Myotis horsfieldii |
| BAT4 | BAT4_20211012_234407.wav | 6.225 | 10/12/2021 | 23:44:07 | 1.4309 | 103.73874 | Myotis horsfieldii |
| BAT4 | BAT4_20211012_234604.wav | 6.567 | 10/12/2021 | 23:46:04 | 1.4309 | 103.73874 | Myotis muricola |
| BAT4 | BAT4_20211012_234604.wav | 6.567 | 10/12/2021 | 23:46:04 | 1.4309 | 103.73874 | Myotis horsfieldii |
| BAT4 | BAT4_20211012_234457.wav | 15 | 10/12/2021 | 23:44:57 | 1.4309 | 103.73874 | Myotis horsfieldii |
| BAT4 | BAT4_20211012_234457.wav | 15 | 10/12/2021 | 23:44:57 | 1.4309 | 103.73874 | Myotis muricola |
| BAT4 | BAT4_20211012_234729.wav | 3.78 | 10/12/2021 | 23:47:29 | 1.4309 | 103.73874 | Myotis horsfieldii |
| BAT4 | BAT4_20211012_234516.wav | 11.262 | 10/12/2021 | 23:45:16 | 1.4309 | 103.73874 | Myotis muricola |
| BAT4 | BAT4_20211012_234516.wav | 11.262 | 10/12/2021 | 23:45:16 | 1.4309 | 103.73874 | Scotophilus kuhlii |
| BAT4 | BAT4_20211012_234516.wav | 11.262 | 10/12/2021 | 23:45:16 | 1.4309 | 103.73874 | Myotis horsfieldii |
| BAT4 | BAT4_20211012_234543.wav | 8.062 | 10/12/2021 | 23:45:43 | 1.4309 | 103.73874 | Scotophilus kuhlii |
| BAT4 | BAT4_20211012_234543.wav | 8.062 | 10/12/2021 | 23:45:43 | 1.4309 | 103.73874 | Myotis horsfieldii |
| BAT4 | BAT4_20211012_234555.wav | 6.635 | 10/12/2021 | 23:45:55 | 1.4309 | 103.73874 | Myotis muricola |
| BAT4 | BAT4_20211012_234555.wav | 6.635 | 10/12/2021 | 23:45:55 | 1.4309 | 103.73874 | Myotis horsfieldii |
| BAT4 | BAT4_20211012_234555.wav | 6.635 | 10/12/2021 | 23:45:55 | 1.4309 | 103.73874 | Scotophilus kuhlii |
| BAT4 | BAT4_20211012_234613.wav | 15 | 10/12/2021 | 23:46:13 | 1.4309 | 103.73874 | Myotis horsfieldii |
| BAT4 | BAT4_20211012_234700.wav | 11.117 | 10/12/2021 | 23:47:00 | 1.4309 | 103.73874 | Scotophilus kuhlii |

| Station | File name | Duration | Date | Time | Lat | Long | Species |
|---|---|---|---|---|---|---|---|
| BAT4 | BAT4_20211012_234700.wav | 11.117 | 10/12/2021 | 23:47:00 | 1.4309 | 103.73874 | Myotis horsfieldii |
| BAT4 | BAT4_20211012_234700.wav | 11.117 | 10/12/2021 | 23:47:00 | 1.4309 | 103.73874 | Saccolaimus saccolaimus |
| BAT4 | BAT4_20211012_234645.wav | 15 | 10/12/2021 | 23:46:45 | 1.4309 | 103.73874 | Myotis horsfieldii |
| BAT4 | BAT4_20211012_234628.wav | 9.557 | 10/12/2021 | 23:46:28 | 1.4309 | 103.73874 | Myotis horsfieldii |
| BAT4 | BAT4_20211013_003326.wav | 3.844 | 10/13/2021 | 0:33:26 | 1.4309 | 103.73874 | Myotis muricola |
| BAT4 | BAT4_20211012_234714.wav | 15 | 10/12/2021 | 23:47:14 | 1.4309 | 103.73874 | Myotis horsfieldii |
| BAT4 | BAT4_20211012_234834.wav | 15 | 10/12/2021 | 23:48:34 | 1.4309 | 103.73874 | Myotis horsfieldii |
| BAT4 | BAT4_20211012_234834.wav | 15 | 10/12/2021 | 23:48:34 | 1.4309 | 103.73874 | Scotophilus kuhlii |
| BAT4 | BAT4_20211012_234751.wav | 15 | 10/12/2021 | 23:47:51 | 1.4309 | 103.73874 | Myotis muricola |
| BAT4 | BAT4_20211012_234751.wav | 15 | 10/12/2021 | 23:47:51 | 1.4309 | 103.73874 | Myotis horsfieldii |
| BAT4 | BAT4_20211013_002043.wav | 11.709 | 10/13/2021 | 0:20:43 | 1.4309 | 103.73874 | Myotis muricola |
| BAT4 | BAT4_20211013_002043.wav | 11.709 | 10/13/2021 | 0:20:43 | 1.4309 | 103.73874 | Myotis horsfieldii |
| BAT4 | BAT4_20211013_002043.wav | 11.709 | 10/13/2021 | 0:20:43 | 1.4309 | 103.73874 | Scotophilus kuhlii |
| BAT4 | BAT4_20211012_234853.wav | 15 | 10/12/2021 | 23:48:53 | 1.4309 | 103.73874 | Myotis horsfieldii |
| BAT4 | BAT4_20211012_234734.wav | 13.343 | 10/12/2021 | 23:47:34 | 1.4309 | 103.73874 | Myotis horsfieldii |
| BAT4 | BAT4_20211012_234734.wav | 13.343 | 10/12/2021 | 23:47:34 | 1.4309 | 103.73874 | Myotis muricola |
| BAT4 | BAT4_20211012_234819.wav | 15 | 10/12/2021 | 23:48:19 | 1.4309 | 103.73874 | Myotis horsfieldii |
| BAT4 | BAT4_20211012_234819.wav | 15 | 10/12/2021 | 23:48:19 | 1.4309 | 103.73874 | Myotis muricola |
| BAT4 | BAT4_20211013_003359.wav | 11.579 | 10/13/2021 | 0:33:59 | 1.4309 | 103.73874 | Myotis horsfieldii |
| BAT4 | BAT4_20211013_003705.wav | 6.273 | 10/13/2021 | 0:37:05 | 1.4309 | 103.73874 | Myotis horsfieldii |
| BAT4 | BAT4_20211013_010248.wav | 7.255 | 10/13/2021 | 1:02:48 | 1.4309 | 103.73874 | Myotis horsfieldii |
| BAT4 | BAT4_20211013_003536.wav | 5.793 | 10/13/2021 | 0:35:36 | 1.4309 | 103.73874 | Myotis muricola |
| BAT4 | BAT4_20211013_010540.wav | 10.149 | 10/13/2021 | 1:05:40 | 1.4309 | 103.73874 | Myotis horsfieldii |
| BAT4 | BAT4_20211013_010301.wav | 8.831 | 10/13/2021 | 1:03:01 | 1.4309 | 103.73874 | Myotis muricola |
| BAT4 | BAT4_20211013_010301.wav | 8.831 | 10/13/2021 | 1:03:01 | 1.4309 | 103.73874 | Myotis horsfieldii |
| BAT4 | BAT4_20211013_010738.wav | 10.376 | 10/13/2021 | 1:07:38 | 1.4309 | 103.73874 | Myotis muricola |
| BAT4 | BAT4_20211013_010738.wav | 10.376 | 10/13/2021 | 1:07:38 | 1.4309 | 103.73874 | Myotis horsfieldii |
| BAT4 | BAT4_20211013_010730.wav | 7.807 | 10/13/2021 | 1:07:30 | 1.4309 | 103.73874 | Myotis horsfieldii |
| BAT4 | BAT4_20211013_010730.wav | 7.807 | 10/13/2021 | 1:07:30 | 1.4309 | 103.73874 | Myotis muricola |
| BAT4 | BAT4_20211013_014102.wav | 15 | 10/13/2021 | 1:41:02 | 1.4309 | 103.73874 | Myotis horsfieldii |
| BAT4 | BAT4_20211013_021156.wav | 4.894 | 10/13/2021 | 2:11:56 | 1.4309 | 103.73874 | Scotophilus kuhlii |
| BAT4 | BAT4_20211013_014522.wav | 8.55 | 10/13/2021 | 1:45:22 | 1.4309 | 103.73874 | Myotis horsfieldii |
| BAT4 | BAT4_20211013_032703.wav | 8.514 | 10/13/2021 | 3:27:03 | 1.4309 | 103.73874 | Myotis horsfieldii |
| BAT4 | BAT4_20211013_032436.wav | 7.053 | 10/13/2021 | 3:24:36 | 1.4309 | 103.73874 | Myotis horsfieldii |
| BAT4 | BAT4_20211013_023333.wav | 6.731 | 10/13/2021 | 2:33:33 | 1.4309 | 103.73874 | Scotophilus kuhlii |
| BAT4 | BAT4_20211013_014117.wav | 15 | 10/13/2021 | 1:41:17 | 1.4309 | 103.73874 | Scotophilus kuhlii |
| BAT4 | BAT4_20211013_014117.wav | 15 | 10/13/2021 | 1:41:17 | 1.4309 | 103.73874 | Myotis horsfieldii |
| BAT4 | BAT4_20211013_035409.wav | 9.309 | 10/13/2021 | 3:54:09 | 1.4309 | 103.73874 | Myotis horsfieldii |
| BAT4 | BAT4_20211013_035453.wav | 10.456 | 10/13/2021 | 3:54:53 | 1.4309 | 103.73874 | Myotis horsfieldii |
| BAT4 | BAT4_20211013_032756.wav | 15 | 10/13/2021 | 3:27:56 | 1.4309 | 103.73874 | Myotis horsfieldii |
| BAT4 | BAT4_20211013_041037.wav | 3.838 | 10/13/2021 | 4:10:37 | 1.4309 | 103.73874 | Myotis muricola |
| BAT4 | BAT4_20211013_035551.wav | 5.479 | 10/13/2021 | 3:55:51 | 1.4309 | 103.73874 | Myotis muricola |
| BAT4 | BAT4_20211013_035618.wav | 8.903 | 10/13/2021 | 3:56:18 | 1.4309 | 103.73874 | Scotophilus kuhlii |
| BAT4 | BAT4_20211013_035618.wav | 8.903 | 10/13/2021 | 3:56:18 | 1.4309 | 103.73874 | Myotis horsfieldii |
| BAT4 | BAT4_20211013_041016.wav | 4.545 | 10/13/2021 | 4:10:16 | 1.4309 | 103.73874 | Myotis horsfieldii |
| BAT4 | BAT4_20211013_035600.wav | 5.926 | 10/13/2021 | 3:56:00 | 1.4309 | 103.73874 | Myotis horsfieldii |
| BAT4 | BAT4_20211013_035600.wav | 5.926 | 10/13/2021 | 3:56:00 | 1.4309 | 103.73874 | Myotis muricola |
| BAT4 | BAT4_20211013_041050.wav | 8.142 | 10/13/2021 | 4:10:50 | 1.4309 | 103.73874 | Myotis horsfieldii |
| BAT4 | BAT4_20211013_041050.wav | 8.142 | 10/13/2021 | 4:10:50 | 1.4309 | 103.73874 | Myotis muricola |
| BAT4 | BAT4_20211013_041338.wav | 5.859 | 10/13/2021 | 4:13:38 | 1.4309 | 103.73874 | Myotis horsfieldii |
| BAT4 | BAT4_20211013_041208.wav | 8.519 | 10/13/2021 | 4:12:08 | 1.4309 | 103.73874 | Myotis horsfieldii |
| BAT4 | BAT4_20211013_035629.wav | 5.17 | 10/13/2021 | 3:56:29 | 1.4309 | 103.73874 | Myotis horsfieldii |
| BAT4 | BAT4_20211013_041241.wav | 14.068 | 10/13/2021 | 4:12:41 | 1.4309 | 103.73874 | Myotis horsfieldii |
| BAT4 | BAT4_20211013_041105.wav | 8.102 | 10/13/2021 | 4:11:05 | 1.4309 | 103.73874 | Myotis horsfieldii |
| BAT4 | BAT4_20211013_041323.wav | 15 | 10/13/2021 | 4:13:23 | 1.4309 | 103.73874 | Myotis horsfieldii |
| BAT4 | BAT4_20211013_041300.wav | 11.136 | 10/13/2021 | 4:13:00 | 1.4309 | 103.73874 | Taphozous melanopogon |
| BAT4 | BAT4_20211013_041300.wav | 11.136 | 10/13/2021 | 4:13:00 | 1.4309 | 103.73874 | Myotis horsfieldii |
| BAT4 | BAT4_20211013_041501.wav | 7.649 | 10/13/2021 | 4:15:01 | 1.4309 | 103.73874 | Myotis horsfieldii |
| BAT4 | BAT4_20211013_041426.wav | 12.551 | 10/13/2021 | 4:14:26 | 1.4309 | 103.73874 | Myotis horsfieldii |
| BAT4 | BAT4_20211013_041426.wav | 12.551 | 10/13/2021 | 4:14:26 | 1.4309 | 103.73874 | Scotophilus kuhlii |
| BAT4 | BAT4_20211013_041400.wav | 9.514 | 10/13/2021 | 4:14:00 | 1.4309 | 103.73874 | Myotis horsfieldii |
| BAT4 | BAT4_20211013_041344.wav | 15 | 10/13/2021 | 4:13:44 | 1.4309 | 103.73874 | Myotis horsfieldii |
| BAT4 | BAT4_20211013_041344.wav | 15 | 10/13/2021 | 4:13:44 | 1.4309 | 103.73874 | Myotis muricola |
| BAT4 | BAT4_20211013_045003.wav | 6.926 | 10/13/2021 | 4:50:03 | 1.4309 | 103.73874 | Myotis horsfieldii |
| BAT4 | BAT4_20211013_041545.wav | 9.386 | 10/13/2021 | 4:15:45 | 1.4309 | 103.73874 | Myotis horsfieldii |
| BAT4 | BAT4_20211013_044949.wav | 11.894 | 10/13/2021 | 4:49:49 | 1.4309 | 103.73874 | Myotis horsfieldii |
| BAT4 | BAT4_20211013_044913.wav | 6.01 | 10/13/2021 | 4:49:13 | 1.4309 | 103.73874 | Myotis horsfieldii |
| BAT4 | BAT4_20211013_045022.wav | 15 | 10/13/2021 | 4:50:22 | 1.4309 | 103.73874 | Myotis horsfieldii |
| BAT4 | BAT4_20211013_045038.wav | 15 | 10/13/2021 | 4:50:38 | 1.4309 | 103.73874 | Myotis horsfieldii |
| BAT4 | BAT4_20211013_045153.wav | 15 | 10/13/2021 | 4:51:53 | 1.4309 | 103.73874 | Myotis horsfieldii |
| BAT4 | BAT4_20211013_045058.wav | 15 | 10/13/2021 | 4:50:58 | 1.4309 | 103.73874 | Myotis horsfieldii |
| BAT4 | BAT4_20211013_045113.wav | 12.704 | 10/13/2021 | 4:51:13 | 1.4309 | 103.73874 | Myotis horsfieldii |
| BAT4 | BAT4_20211013_045228.wav | 9.892 | 10/13/2021 | 4:52:28 | 1.4309 | 103.73874 | Myotis horsfieldii |
| BAT4 | BAT4_20211013_045243.wav | 14.032 | 10/13/2021 | 4:52:43 | 1.4309 | 103.73874 | Myotis horsfieldii |
| BAT4 | BAT4_20211013_045208.wav | 15 | 10/13/2021 | 4:52:08 | 1.4309 | 103.73874 | Myotis horsfieldii |
| BAT4 | BAT4_20211013_045306.wav | 5.925 | 10/13/2021 | 4:53:06 | 1.4309 | 103.73874 | Myotis horsfieldii |
| BAT4 | BAT4_20211013_045314.wav | 15 | 10/13/2021 | 4:53:14 | 1.4309 | 103.73874 | Scotophilus kuhlii |
| BAT4 | BAT4_20211013_045314.wav | 15 | 10/13/2021 | 4:53:14 | 1.4309 | 103.73874 | Myotis horsfieldii |
| BAT4 | BAT4_20211013_045430.wav | 15 | 10/13/2021 | 4:54:30 | 1.4309 | 103.73874 | Myotis horsfieldii |
| BAT4 | BAT4_20211013_050328.wav | 13.109 | 10/13/2021 | 5:03:28 | 1.4309 | 103.73874 | Myotis horsfieldii |

| Station | File name | Duration | Date | Time | Lat | Long | Species |
|---|---|---|---|---|---|---|---|
| BAT4 | BAT4_20211013_050344.wav | 15 | 10/13/2021 | 5:03:44 | 1.4309 | 103.73874 | Myotis horsfieldii |
| BAT4 | BAT4_20211013_045412.wav | 15 | 10/13/2021 | 4:54:12 | 1.4309 | 103.73874 | Myotis horsfieldii |
| BAT4 | BAT4_20211013_050251.wav | 11.199 | 10/13/2021 | 5:02:51 | 1.4309 | 103.73874 | Myotis horsfieldii |
| BAT4 | BAT4_20211013_045445.wav | 15 | 10/13/2021 | 4:54:45 | 1.4309 | 103.73874 | Myotis horsfieldii |
| BAT4 | BAT4_20211013_045445.wav | 15 | 10/13/2021 | 4:54:45 | 1.4309 | 103.73874 | Scotophilus kuhlii |
| BAT4 | BAT4_20211013_050414.wav | 11.288 | 10/13/2021 | 5:04:14 | 1.4309 | 103.73874 | Myotis horsfieldii |
| BAT4 | BAT4_20211013_050359.wav | 15 | 10/13/2021 | 5:03:59 | 1.4309 | 103.73874 | Myotis horsfieldii |
| BAT4 | BAT4_20211013_050203.wav | 15 | 10/13/2021 | 5:02:03 | 1.4309 | 103.73874 | Scotophilus kuhlii |
| BAT4 | BAT4_20211013_050203.wav | 15 | 10/13/2021 | 5:02:03 | 1.4309 | 103.73874 | Myotis horsfieldii |
| BAT4 | BAT4_20211013_050516.wav | 10.991 | 10/13/2021 | 5:05:16 | 1.4309 | 103.73874 | Myotis horsfieldii |
| BAT4 | BAT4_20211013_050429.wav | 15 | 10/13/2021 | 5:04:29 | 1.4309 | 103.73874 | Myotis horsfieldii |
| BAT4 | BAT4_20211013_050429.wav | 15 | 10/13/2021 | 5:04:29 | 1.4309 | 103.73874 | Scotophilus kuhlii |
| BAT4 | BAT4_20211013_050634.wav | 4.693 | 10/13/2021 | 5:06:34 | 1.4309 | 103.73874 | Myotis horsfieldii |
| BAT4 | BAT4_20211013_050528.wav | 15 | 10/13/2021 | 5:05:28 | 1.4309 | 103.73874 | Myotis horsfieldii |
| BAT4 | BAT4_20211013_050528.wav | 15 | 10/13/2021 | 5:05:28 | 1.4309 | 103.73874 | Myotis muricola |
| BAT4 | BAT4_20211013_050543.wav | 15 | 10/13/2021 | 5:05:43 | 1.4309 | 103.73874 | Myotis horsfieldii |
| BAT4 | BAT4_20211013_050543.wav | 15 | 10/13/2021 | 5:05:43 | 1.4309 | 103.73874 | Scotophilus kuhlii |
| BAT4 | BAT4_20211013_050701.wav | 6.034 | 10/13/2021 | 5:07:01 | 1.4309 | 103.73874 | Myotis horsfieldii |
| BAT4 | BAT4_20211013_050613.wav | 14.244 | 10/13/2021 | 5:06:13 | 1.4309 | 103.73874 | Myotis horsfieldii |
| BAT4 | BAT4_20211013_050643.wav | 15 | 10/13/2021 | 5:06:43 | 1.4309 | 103.73874 | Myotis horsfieldii |
| BAT4 | BAT4_20211013_050643.wav | 15 | 10/13/2021 | 5:06:43 | 1.4309 | 103.73874 | Saccolaimus saccolaimus |
| BAT4 | BAT4_20211013_050558.wav | 15 | 10/13/2021 | 5:05:58 | 1.4309 | 103.73874 | Myotis horsfieldii |
| BAT4 | BAT4_20211013_050558.wav | 15 | 10/13/2021 | 5:05:58 | 1.4309 | 103.73874 | Scotophilus kuhlii |
| BAT4 | BAT4_20211013_050709.wav | 6.436 | 10/13/2021 | 5:07:09 | 1.4309 | 103.73874 | Myotis horsfieldii |
| BAT4 | BAT4_20211013_050444.wav | 12.032 | 10/13/2021 | 5:04:44 | 1.4309 | 103.73874 | Myotis horsfieldii |
| BAT4 | BAT4_20211013_050444.wav | 12.032 | 10/13/2021 | 5:04:44 | 1.4309 | 103.73874 | Scotophilus kuhlii |
| BAT4 | BAT4_20211013_050727.wav | 9.512 | 10/13/2021 | 5:07:27 | 1.4309 | 103.73874 | Myotis horsfieldii |
| BAT4 | BAT4_20211013_050737.wav | 5.824 | 10/13/2021 | 5:07:37 | 1.4309 | 103.73874 | Myotis horsfieldii |
| BAT4 | BAT4_20211013_050717.wav | 8.733 | 10/13/2021 | 5:07:17 | 1.4309 | 103.73874 | Myotis horsfieldii |
| BAT4 | BAT4_20211013_050746.wav | 11.234 | 10/13/2021 | 5:07:46 | 1.4309 | 103.73874 | Myotis horsfieldii |
| BAT4 | BAT4_20211013_053201.wav | 15 | 10/13/2021 | 5:32:01 | 1.4309 | 103.73874 | Myotis muricola |
| BAT4 | BAT4_20211013_053201.wav | 15 | 10/13/2021 | 5:32:01 | 1.4309 | 103.73874 | Myotis horsfieldii |
| BAT4 | BAT4_20211013_053304.wav | 15 | 10/13/2021 | 5:33:04 | 1.4309 | 103.73874 | Myotis horsfieldii |
| BAT4 | BAT4_20211013_050759.wav | 8.987 | 10/13/2021 | 5:07:59 | 1.4309 | 103.73874 | Myotis horsfieldii |
| BAT4 | BAT4_20211013_053217.wav | 15 | 10/13/2021 | 5:32:17 | 1.4309 | 103.73874 | Myotis horsfieldii |
| BAT4 | BAT4_20211013_053217.wav | 15 | 10/13/2021 | 5:32:17 | 1.4309 | 103.73874 | Saccolaimus saccolaimus |
| BAT4 | BAT4_20211013_053249.wav | 15 | 10/13/2021 | 5:32:49 | 1.4309 | 103.73874 | Myotis horsfieldii |
| BAT4 | BAT4_20211013_053249.wav | 15 | 10/13/2021 | 5:32:49 | 1.4309 | 103.73874 | Scotophilus kuhlii |
| BAT4 | BAT4_20211013_053232.wav | 15 | 10/13/2021 | 5:32:32 | 1.4309 | 103.73874 | Myotis horsfieldii |
| BAT4 | BAT4_20211013_053319.wav | 15 | 10/13/2021 | 5:33:19 | 1.4309 | 103.73874 | Myotis horsfieldii |
| BAT4 | BAT4_20211013_053431.wav | 15 | 10/13/2021 | 5:34:31 | 1.4309 | 103.73874 | Myotis horsfieldii |
| BAT4 | BAT4_20211013_053446.wav | 15 | 10/13/2021 | 5:34:46 | 1.4309 | 103.73874 | Myotis horsfieldii |
| BAT4 | BAT4_20211013_053349.wav | 11.953 | 10/13/2021 | 5:33:49 | 1.4309 | 103.73874 | Myotis horsfieldii |
| BAT4 | BAT4_20211013_053416.wav | 15 | 10/13/2021 | 5:34:16 | 1.4309 | 103.73874 | Myotis horsfieldii |
| BAT4 | BAT4_20211013_053402.wav | 13.655 | 10/13/2021 | 5:34:02 | 1.4309 | 103.73874 | Myotis horsfieldii |
| BAT4 | BAT4_20211013_053334.wav | 15 | 10/13/2021 | 5:33:34 | 1.4309 | 103.73874 | Myotis horsfieldii |
| BAT4 | BAT4_20211013_053532.wav | 13.409 | 10/13/2021 | 5:35:32 | 1.4309 | 103.73874 | Myotis horsfieldii |
| BAT4 | BAT4_20211013_053501.wav | 15 | 10/13/2021 | 5:35:01 | 1.4309 | 103.73874 | Myotis horsfieldii |
| BAT4 | BAT4_20211013_053610.wav | 7.328 | 10/13/2021 | 5:36:10 | 1.4309 | 103.73874 | Myotis horsfieldii |
| BAT4 | BAT4_20211013_053602.wav | 8.134 | 10/13/2021 | 5:36:02 | 1.4309 | 103.73874 | Myotis horsfieldii |
| BAT4 | BAT4_20211013_053547.wav | 15 | 10/13/2021 | 5:35:47 | 1.4309 | 103.73874 | Myotis horsfieldii |
| BAT4 | BAT4_20211013_053517.wav | 15 | 10/13/2021 | 5:35:17 | 1.4309 | 103.73874 | Myotis horsfieldii |
| BAT4 | BAT4_20211013_053619.wav | 15 | 10/13/2021 | 5:36:19 | 1.4309 | 103.73874 | Myotis horsfieldii |
| BAT4 | BAT4_20211013_053650.wav | 15 | 10/13/2021 | 5:36:50 | 1.4309 | 103.73874 | Myotis horsfieldii |
| BAT4 | BAT4_20211013_053720.wav | 15 | 10/13/2021 | 5:37:20 | 1.4309 | 103.73874 | Myotis horsfieldii |
| BAT4 | BAT4_20211013_053720.wav | 15 | 10/13/2021 | 5:37:20 | 1.4309 | 103.73874 | Myotis muricola |
| BAT4 | BAT4_20211013_053635.wav | 15 | 10/13/2021 | 5:36:35 | 1.4309 | 103.73874 | Myotis horsfieldii |
| BAT4 | BAT4_20211013_053705.wav | 15 | 10/13/2021 | 5:37:05 | 1.4309 | 103.73874 | Myotis horsfieldii |
| BAT4 | BAT4_20211013_053750.wav | 15 | 10/13/2021 | 5:37:50 | 1.4309 | 103.73874 | Myotis muricola |
| BAT4 | BAT4_20211013_053750.wav | 15 | 10/13/2021 | 5:37:50 | 1.4309 | 103.73874 | Myotis horsfieldii |
| BAT4 | BAT4_20211013_060228.wav | 15 | 10/13/2021 | 6:02:28 | 1.4309 | 103.73874 | Myotis horsfieldii |
| BAT4 | BAT4_20211013_060213.wav | 15 | 10/13/2021 | 6:02:13 | 1.4309 | 103.73874 | Myotis horsfieldii |
| BAT4 | BAT4_20211013_053735.wav | 15 | 10/13/2021 | 5:37:35 | 1.4309 | 103.73874 | Myotis muricola |
| BAT4 | BAT4_20211013_053735.wav | 15 | 10/13/2021 | 5:37:35 | 1.4309 | 103.73874 | Myotis horsfieldii |
| BAT4 | BAT4_20211013_060314.wav | 15 | 10/13/2021 | 6:03:14 | 1.4309 | 103.73874 | Myotis horsfieldii |
| BAT4 | BAT4_20211013_060244.wav | 15 | 10/13/2021 | 6:02:44 | 1.4309 | 103.73874 | Myotis horsfieldii |
| BAT4 | BAT4_20211013_060414.wav | 15 | 10/13/2021 | 6:04:14 | 1.4309 | 103.73874 | Myotis horsfieldii |
| BAT4 | BAT4_20211013_060429.wav | 15 | 10/13/2021 | 6:04:29 | 1.4309 | 103.73874 | Myotis horsfieldii |
| BAT4 | BAT4_20211013_060259.wav | 15 | 10/13/2021 | 6:02:59 | 1.4309 | 103.73874 | Myotis horsfieldii |
| BAT4 | BAT4_20211013_060259.wav | 15 | 10/13/2021 | 6:02:59 | 1.4309 | 103.73874 | Scotophilus kuhlii |
| BAT4 | BAT4_20211013_060329.wav | 15 | 10/13/2021 | 6:03:29 | 1.4309 | 103.73874 | Myotis horsfieldii |
| BAT4 | BAT4_20211013_060329.wav | 15 | 10/13/2021 | 6:03:29 | 1.4309 | 103.73874 | Scotophilus kuhlii |
| BAT4 | BAT4_20211013_060344.wav | 15 | 10/13/2021 | 6:03:44 | 1.4309 | 103.73874 | Myotis horsfieldii |
| BAT4 | BAT4_20211013_060344.wav | 15 | 10/13/2021 | 6:03:44 | 1.4309 | 103.73874 | Scotophilus kuhlii |
| BAT4 | BAT4_20211013_060359.wav | 15 | 10/13/2021 | 6:03:59 | 1.4309 | 103.73874 | Myotis horsfieldii |
| BAT4 | BAT4_20211013_060359.wav | 15 | 10/13/2021 | 6:03:59 | 1.4309 | 103.73874 | Scotophilus kuhlii |
| BAT4 | BAT4_20211013_060515.wav | 15 | 10/13/2021 | 6:05:15 | 1.4309 | 103.73874 | Myotis horsfieldii |
| BAT4 | BAT4_20211013_060515.wav | 15 | 10/13/2021 | 6:05:15 | 1.4309 | 103.73874 | Scotophilus kuhlii |
| BAT4 | BAT4_20211013_060530.wav | 15 | 10/13/2021 | 6:05:30 | 1.4309 | 103.73874 | Myotis horsfieldii |
| BAT4 | BAT4_20211013_060530.wav | 15 | 10/13/2021 | 6:05:30 | 1.4309 | 103.73874 | Scotophilus kuhlii |

| Station | File name | Duration | Date | Time | Lat | Long | Species |
|---|---|---|---|---|---|---|---|
| BAT4 | BAT4_20211013_060444.wav | 15 | 10/13/2021 | 6:04:44 | 1.4309 | 103.73874 | Myotis horsfieldii |
| BAT4 | BAT4_20211013_060444.wav | 15 | 10/13/2021 | 6:04:44 | 1.4309 | 103.73874 | Scotophilus kuhlii |
| BAT4 | BAT4_20211013_060459.wav | 15 | 10/13/2021 | 6:04:59 | 1.4309 | 103.73874 | Scotophilus kuhlii |
| BAT4 | BAT4_20211013_060459.wav | 15 | 10/13/2021 | 6:04:59 | 1.4309 | 103.73874 | Myotis horsfieldii |
| BAT4 | BAT4_20211013_060630.wav | 15 | 10/13/2021 | 6:06:30 | 1.4309 | 103.73874 | Myotis horsfieldii |
| BAT4 | BAT4_20211013_060630.wav | 15 | 10/13/2021 | 6:06:30 | 1.4309 | 103.73874 | Scotophilus kuhlii |
| BAT4 | BAT4_20211013_060600.wav | 15 | 10/13/2021 | 6:06:00 | 1.4309 | 103.73874 | Myotis horsfieldii |
| BAT4 | BAT4_20211013_060600.wav | 15 | 10/13/2021 | 6:06:00 | 1.4309 | 103.73874 | Scotophilus kuhlii |
| BAT4 | BAT4_20211013_060615.wav | 15 | 10/13/2021 | 6:06:15 | 1.4309 | 103.73874 | Myotis horsfieldii |
| BAT4 | BAT4_20211013_060615.wav | 15 | 10/13/2021 | 6:06:15 | 1.4309 | 103.73874 | Scotophilus kuhlii |
| BAT4 | BAT4_20211013_060545.wav | 15 | 10/13/2021 | 6:05:45 | 1.4309 | 103.73874 | Myotis horsfieldii |
| BAT4 | BAT4_20211013_060646.wav | 15 | 10/13/2021 | 6:06:46 | 1.4309 | 103.73874 | Scotophilus kuhlii |
| BAT4 | BAT4_20211013_060646.wav | 15 | 10/13/2021 | 6:06:46 | 1.4309 | 103.73874 | Myotis horsfieldii |
| BAT4 | BAT4_20211013_063428.wav | 3.944 | 10/13/2021 | 6:34:28 | 1.4309 | 103.73874 | Myotis horsfieldii |
| BAT4 | BAT4_20211013_060716.wav | 15 | 10/13/2021 | 6:07:16 | 1.4309 | 103.73874 | Myotis horsfieldii |
| BAT4 | BAT4_20211013_060716.wav | 15 | 10/13/2021 | 6:07:16 | 1.4309 | 103.73874 | Scotophilus kuhlii |
| BAT4 | BAT4_20211013_063450.wav | 8.222 | 10/13/2021 | 6:34:50 | 1.4309 | 103.73874 | Myotis horsfieldii |
| BAT4 | BAT4_20211013_063440.wav | 9.504 | 10/13/2021 | 6:34:40 | 1.4309 | 103.73874 | Myotis horsfieldii |
| BAT4 | BAT4_20211013_060731.wav | 15 | 10/13/2021 | 6:07:31 | 1.4309 | 103.73874 | Myotis horsfieldii |
| BAT4 | BAT4_20211013_060731.wav | 15 | 10/13/2021 | 6:07:31 | 1.4309 | 103.73874 | Scotophilus kuhlii |
| BAT4 | BAT4_20211013_060746.wav | 15 | 10/13/2021 | 6:07:46 | 1.4309 | 103.73874 | Myotis horsfieldii |
| BAT4 | BAT4_20211013_060746.wav | 15 | 10/13/2021 | 6:07:46 | 1.4309 | 103.73874 | Scotophilus kuhlii |
| BAT4 | BAT4_20211013_063534.wav | 3.723 | 10/13/2021 | 6:35:34 | 1.4309 | 103.73874 | Myotis horsfieldii |
| BAT4 | BAT4_20211013_190718.wav | 4.139 | 10/13/2021 | 19:07:18 | 1.4309 | 103.73874 | Myotis horsfieldii |
| BAT4 | BAT4_20211013_063511.wav | 4.187 | 10/13/2021 | 6:35:11 | 1.4309 | 103.73874 | Myotis horsfieldii |
| BAT4 | BAT4_20211013_190648.wav | 3.937 | 10/13/2021 | 19:06:48 | 1.4309 | 103.73874 | Myotis horsfieldii |
| BAT4 | BAT4_20211013_190655.wav | 5.304 | 10/13/2021 | 19:06:55 | 1.4309 | 103.73874 | Myotis horsfieldii |
| BAT4 | BAT4_20211013_190655.wav | 5.304 | 10/13/2021 | 19:06:55 | 1.4309 | 103.73874 | Scotophilus kuhlii |
| BAT4 | BAT4_20211013_063459.wav | 8.308 | 10/13/2021 | 6:34:59 | 1.4309 | 103.73874 | Myotis horsfieldii |
| BAT4 | BAT4_20211013_063400.wav | 9.834 | 10/13/2021 | 6:34:00 | 1.4309 | 103.73874 | Myotis horsfieldii |
| BAT4 | BAT4_20211013_190630.wav | 6.692 | 10/13/2021 | 19:06:30 | 1.4309 | 103.73874 | Myotis horsfieldii |
| BAT4 | BAT4_20211013_190816.wav | 4.405 | 10/13/2021 | 19:08:16 | 1.4309 | 103.73874 | Myotis horsfieldii |
| BAT4 | BAT4_20211013_060701.wav | 15 | 10/13/2021 | 6:07:01 | 1.4309 | 103.73874 | Myotis horsfieldii |
| BAT4 | BAT4_20211013_060701.wav | 15 | 10/13/2021 | 6:07:01 | 1.4309 | 103.73874 | Scotophilus kuhlii |
| BAT4 | BAT4_20211013_190826.wav | 5.005 | 10/13/2021 | 19:08:26 | 1.4309 | 103.73874 | Scotophilus kuhlii |
| BAT4 | BAT4_20211013_190834.wav | 7.415 | 10/13/2021 | 19:08:34 | 1.4309 | 103.73874 | Scotophilus kuhlii |
| BAT4 | BAT4_20211013_190834.wav | 7.415 | 10/13/2021 | 19:08:34 | 1.4309 | 103.73874 | Myotis horsfieldii |
| BAT4 | BAT4_20211013_190609.wav | 10.479 | 10/13/2021 | 19:06:09 | 1.4309 | 103.73874 | Myotis horsfieldii |
| BAT4 | BAT4_20211013_190609.wav | 10.479 | 10/13/2021 | 19:06:09 | 1.4309 | 103.73874 | Scotophilus kuhlii |
| BAT4 | BAT4_20211013_190733.wav | 5.787 | 10/13/2021 | 19:07:33 | 1.4309 | 103.73874 | Myotis horsfieldii |
| BAT4 | BAT4_20211013_191058.wav | 4.224 | 10/13/2021 | 19:10:58 | 1.4309 | 103.73874 | Myotis horsfieldii |
| BAT4 | BAT4_20211013_190905.wav | 5.975 | 10/13/2021 | 19:09:05 | 1.4309 | 103.73874 | Scotophilus kuhlii |
| BAT4 | BAT4_20211013_190748.wav | 4.782 | 10/13/2021 | 19:07:48 | 1.4309 | 103.73874 | Myotis horsfieldii |
| BAT4 | BAT4_20211013_194619.wav | 5.579 | 10/13/2021 | 19:46:19 | 1.4309 | 103.73874 | Myotis horsfieldii |
| BAT4 | BAT4_20211013_190923.wav | 4.65 | 10/13/2021 | 19:09:23 | 1.4309 | 103.73874 | Myotis horsfieldii |
| BAT4 | BAT4_20211013_191121.wav | 4.412 | 10/13/2021 | 19:11:21 | 1.4309 | 103.73874 | Myotis horsfieldii |
| BAT4 | BAT4_20211013_191143.wav | 4.159 | 10/13/2021 | 19:11:43 | 1.4309 | 103.73874 | Myotis horsfieldii |
| BAT4 | BAT4_20211013_191157.wav | 6.199 | 10/13/2021 | 19:11:57 | 1.4309 | 103.73874 | Myotis horsfieldii |
| BAT4 | BAT4_20211013_190957.wav | 10.18 | 10/13/2021 | 19:09:57 | 1.4309 | 103.73874 | Myotis horsfieldii |
| BAT4 | BAT4_20211013_190957.wav | 10.18 | 10/13/2021 | 19:09:57 | 1.4309 | 103.73874 | Scotophilus kuhlii |
| BAT4 | BAT4_20211013_194631.wav | 3.286 | 10/13/2021 | 19:46:31 | 1.4309 | 103.73874 | Myotis horsfieldii |
| BAT4 | BAT4_20211013_194751.wav | 7.458 | 10/13/2021 | 19:47:51 | 1.4309 | 103.73874 | Myotis horsfieldii |
| BAT4 | BAT4_20211013_194701.wav | 15 | 10/13/2021 | 19:47:01 | 1.4309 | 103.73874 | Myotis horsfieldii |
| BAT4 | BAT4_20211013_202407.wav | 5.652 | 10/13/2021 | 20:24:07 | 1.4309 | 103.73874 | Myotis muricola |
| BAT4 | BAT4_20211013_202407.wav | 5.652 | 10/13/2021 | 20:24:07 | 1.4309 | 103.73874 | Myotis horsfieldii |
| BAT4 | BAT4_20211013_194928.wav | 10.868 | 10/13/2021 | 19:49:28 | 1.4309 | 103.73874 | Myotis horsfieldii |
| BAT4 | BAT4_20211013_194901.wav | 8.698 | 10/13/2021 | 19:49:01 | 1.4309 | 103.73874 | Myotis horsfieldii |
| BAT4 | BAT4_20211013_202448.wav | 4.634 | 10/13/2021 | 20:24:48 | 1.4309 | 103.73874 | Myotis horsfieldii |
| BAT4 | BAT4_20211013_195003.wav | 15 | 10/13/2021 | 19:50:03 | 1.4309 | 103.73874 | Saccolaimus saccolaimus |
| BAT4 | BAT4_20211013_195003.wav | 15 | 10/13/2021 | 19:50:03 | 1.4309 | 103.73874 | Myotis horsfieldii |
| BAT4 | BAT4_20211013_195003.wav | 15 | 10/13/2021 | 19:50:03 | 1.4309 | 103.73874 | Scotophilus kuhlii |
| BAT4 | BAT4_20211013_202508.wav | 5.539 | 10/13/2021 | 20:25:08 | 1.4309 | 103.73874 | Myotis horsfieldii |
| BAT4 | BAT4_20211013_194831.wav | 15 | 10/13/2021 | 19:48:31 | 1.4309 | 103.73874 | Myotis horsfieldii |
| BAT4 | BAT4_20211013_202412.wav | 10.637 | 10/13/2021 | 20:24:12 | 1.4309 | 103.73874 | Myotis horsfieldii |
| BAT4 | BAT4_20211013_202642.wav | 4.694 | 10/13/2021 | 20:26:42 | 1.4309 | 103.73874 | Myotis muricola |
| BAT4 | BAT4_20211013_202642.wav | 4.694 | 10/13/2021 | 20:26:42 | 1.4309 | 103.73874 | Myotis horsfieldii |
| BAT4 | BAT4_20211013_202744.wav | 10.797 | 10/13/2021 | 20:27:44 | 1.4309 | 103.73874 | Myotis muricola |
| BAT4 | BAT4_20211013_202744.wav | 10.797 | 10/13/2021 | 20:27:44 | 1.4309 | 103.73874 | Myotis horsfieldii |
| BAT4 | BAT4_20211013_202719.wav | 4.364 | 10/13/2021 | 20:27:19 | 1.4309 | 103.73874 | Myotis muricola |
| BAT4 | BAT4_20211013_203515.wav | 7.662 | 10/13/2021 | 20:35:15 | 1.4309 | 103.73874 | Scotophilus kuhlii |
| BAT4 | BAT4_20211013_203515.wav | 7.662 | 10/13/2021 | 20:35:15 | 1.4309 | 103.73874 | Myotis horsfieldii |
| BAT4 | BAT4_20211013_202526.wav | 4.359 | 10/13/2021 | 20:25:26 | 1.4309 | 103.73874 | Myotis horsfieldii |
| BAT4 | BAT4_20211013_203633.wav | 6.569 | 10/13/2021 | 20:36:33 | 1.4309 | 103.73874 | Myotis horsfieldii |
| BAT4 | BAT4_20211013_202724.wav | 6.068 | 10/13/2021 | 20:27:24 | 1.4309 | 103.73874 | Myotis muricola |
| BAT4 | BAT4_20211013_203706.wav | 7.218 | 10/13/2021 | 20:37:06 | 1.4309 | 103.73874 | Myotis muricola |
| BAT4 | BAT4_20211013_203706.wav | 7.218 | 10/13/2021 | 20:37:06 | 1.4309 | 103.73874 | Myotis horsfieldii |
| BAT4 | BAT4_20211013_203731.wav | 15 | 10/13/2021 | 20:37:31 | 1.4309 | 103.73874 | Myotis muricola |
| BAT4 | BAT4_20211013_203731.wav | 15 | 10/13/2021 | 20:37:31 | 1.4309 | 103.73874 | Myotis horsfieldii |
| BAT4 | BAT4_20211013_203804.wav | 9.509 | 10/13/2021 | 20:38:04 | 1.4309 | 103.73874 | Myotis muricola |
| BAT4 | BAT4_20211013_203804.wav | 9.509 | 10/13/2021 | 20:38:04 | 1.4309 | 103.73874 | Myotis horsfieldii |

| Station | File name | Duration | Date | Time | Lat | Long | Species |
|---|---|---|---|---|---|---|---|
| BAT4 | BAT4_20211013_203830.wav | 15 | 10/13/2021 | 20:38:30 | 1.4309 | 103.73874 | Myotis horsfieldii |
| BAT4 | BAT4_20211013_203530.wav | 15 | 10/13/2021 | 20:35:30 | 1.4309 | 103.73874 | Myotis horsfieldii |
| BAT4 | BAT4_20211013_203530.wav | 15 | 10/13/2021 | 20:35:30 | 1.4309 | 103.73874 | Myotis muricola |
| BAT4 | BAT4_20211013_203815.wav | 15 | 10/13/2021 | 20:38:15 | 1.4309 | 103.73874 | Myotis horsfieldii |
| BAT4 | BAT4_20211013_203815.wav | 15 | 10/13/2021 | 20:38:15 | 1.4309 | 103.73874 | Myotis muricola |
| BAT4 | BAT4_20211013_203845.wav | 5.384 | 10/13/2021 | 20:38:45 | 1.4309 | 103.73874 | Myotis horsfieldii |
| BAT4 | BAT4_20211013_203749.wav | 15 | 10/13/2021 | 20:37:49 | 1.4309 | 103.73874 | Myotis horsfieldii |
| BAT4 | BAT4_20211013_203749.wav | 15 | 10/13/2021 | 20:37:49 | 1.4309 | 103.73874 | Myotis muricola |
| BAT4 | BAT4_20211013_211302.wav | 12.091 | 10/13/2021 | 21:13:02 | 1.4309 | 103.73874 | Myotis horsfieldii |
| BAT4 | BAT4_20211013_211302.wav | 12.091 | 10/13/2021 | 21:13:02 | 1.4309 | 103.73874 | Myotis muricola |
| BAT4 | BAT4_20211013_203943.wav | 15 | 10/13/2021 | 20:39:43 | 1.4309 | 103.73874 | Myotis horsfieldii |
| BAT4 | BAT4_20211013_203912.wav | 15 | 10/13/2021 | 20:39:12 | 1.4309 | 103.73874 | Myotis horsfieldii |
| BAT4 | BAT4_20211013_203912.wav | 15 | 10/13/2021 | 20:39:12 | 1.4309 | 103.73874 | Scotophilus kuhlii |
| BAT4 | BAT4_20211013_203852.wav | 15 | 10/13/2021 | 20:38:52 | 1.4309 | 103.73874 | Myotis horsfieldii |
| BAT4 | BAT4_20211013_203927.wav | 15 | 10/13/2021 | 20:39:27 | 1.4309 | 103.73874 | Myotis horsfieldii |
| BAT4 | BAT4_20211013_203927.wav | 15 | 10/13/2021 | 20:39:27 | 1.4309 | 103.73874 | Myotis muricola |
| BAT4 | BAT4_20211013_203927.wav | 15 | 10/13/2021 | 20:39:27 | 1.4309 | 103.73874 | Scotophilus kuhlii |
| BAT4 | BAT4_20211013_211331.wav | 14.219 | 10/13/2021 | 21:13:31 | 1.4309 | 103.73874 | Myotis horsfieldii |
| BAT4 | BAT4_20211013_211355.wav | 11.288 | 10/13/2021 | 21:13:55 | 1.4309 | 103.73874 | Myotis horsfieldii |
| BAT4 | BAT4_20211013_211355.wav | 11.288 | 10/13/2021 | 21:13:55 | 1.4309 | 103.73874 | Scotophilus kuhlii |
| BAT4 | BAT4_20211013_211503.wav | 5.77 | 10/13/2021 | 21:15:03 | 1.4309 | 103.73874 | Myotis muricola |
| BAT4 | BAT4_20211013_211503.wav | 5.77 | 10/13/2021 | 21:15:03 | 1.4309 | 103.73874 | Myotis horsfieldii |
| BAT4 | BAT4_20211013_211447.wav | 12.726 | 10/13/2021 | 21:14:47 | 1.4309 | 103.73874 | Myotis muricola |
| BAT4 | BAT4_20211013_211447.wav | 12.726 | 10/13/2021 | 21:14:47 | 1.4309 | 103.73874 | Myotis horsfieldii |
| BAT4 | BAT4_20211013_211426.wav | 15 | 10/13/2021 | 21:14:26 | 1.4309 | 103.73874 | Myotis muricola |
| BAT4 | BAT4_20211013_211426.wav | 15 | 10/13/2021 | 21:14:26 | 1.4309 | 103.73874 | Myotis horsfieldii |
| BAT4 | BAT4_20211013_211411.wav | 15 | 10/13/2021 | 21:14:11 | 1.4309 | 103.73874 | Myotis horsfieldii |
| BAT4 | BAT4_20211013_211515.wav | 15 | 10/13/2021 | 21:15:15 | 1.4309 | 103.73874 | Myotis muricola |
| BAT4 | BAT4_20211013_211515.wav | 15 | 10/13/2021 | 21:15:15 | 1.4309 | 103.73874 | Scotophilus kuhlii |
| BAT4 | BAT4_20211013_211551.wav | 5.962 | 10/13/2021 | 21:15:51 | 1.4309 | 103.73874 | Myotis horsfieldii |
| BAT4 | BAT4_20211013_211551.wav | 5.962 | 10/13/2021 | 21:15:51 | 1.4309 | 103.73874 | Myotis muricola |
| BAT4 | BAT4_20211013_211613.wav | 15 | 10/13/2021 | 21:16:13 | 1.4309 | 103.73874 | Myotis muricola |
| BAT4 | BAT4_20211013_211613.wav | 15 | 10/13/2021 | 21:16:13 | 1.4309 | 103.73874 | Myotis horsfieldii |
| BAT4 | BAT4_20211013_211558.wav | 15 | 10/13/2021 | 21:15:58 | 1.4309 | 103.73874 | Myotis muricola |
| BAT4 | BAT4_20211013_211558.wav | 15 | 10/13/2021 | 21:15:58 | 1.4309 | 103.73874 | Myotis horsfieldii |
| BAT4 | BAT4_20211013_211628.wav | 15 | 10/13/2021 | 21:16:28 | 1.4309 | 103.73874 | Myotis muricola |
| BAT4 | BAT4_20211013_211628.wav | 15 | 10/13/2021 | 21:16:28 | 1.4309 | 103.73874 | Myotis horsfieldii |
| BAT4 | BAT4_20211013_211530.wav | 15 | 10/13/2021 | 21:15:30 | 1.4309 | 103.73874 | Myotis muricola |
| BAT4 | BAT4_20211013_211530.wav | 15 | 10/13/2021 | 21:15:30 | 1.4309 | 103.73874 | Myotis horsfieldii |
| BAT4 | BAT4_20211013_211643.wav | 15 | 10/13/2021 | 21:16:43 | 1.4309 | 103.73874 | Myotis muricola |
| BAT4 | BAT4_20211013_211643.wav | 15 | 10/13/2021 | 21:16:43 | 1.4309 | 103.73874 | Myotis horsfieldii |
| BAT4 | BAT4_20211013_211729.wav | 14.248 | 10/13/2021 | 21:17:29 | 1.4309 | 103.73874 | Scotophilus kuhlii |
| BAT4 | BAT4_20211013_211729.wav | 14.248 | 10/13/2021 | 21:17:29 | 1.4309 | 103.73874 | Myotis horsfieldii |
| BAT4 | BAT4_20211013_211714.wav | 15 | 10/13/2021 | 21:17:14 | 1.4309 | 103.73874 | Myotis horsfieldii |
| BAT4 | BAT4_20211013_211658.wav | 15 | 10/13/2021 | 21:16:58 | 1.4309 | 103.73874 | Myotis horsfieldii |
| BAT4 | BAT4_20211013_211658.wav | 15 | 10/13/2021 | 21:16:58 | 1.4309 | 103.73874 | Myotis muricola |
| BAT4 | BAT4_20211013_211751.wav | 9.87 | 10/13/2021 | 21:17:51 | 1.4309 | 103.73874 | Myotis horsfieldii |
| BAT4 | BAT4_20211013_211818.wav | 15 | 10/13/2021 | 21:18:18 | 1.4309 | 103.73874 | Myotis horsfieldii |
| BAT4 | BAT4_20211013_211848.wav | 15 | 10/13/2021 | 21:18:48 | 1.4309 | 103.73874 | Myotis horsfieldii |
| BAT4 | BAT4_20211013_211848.wav | 15 | 10/13/2021 | 21:18:48 | 1.4309 | 103.73874 | Myotis muricola |
| BAT4 | BAT4_20211013_221631.wav | 3.278 | 10/13/2021 | 22:16:31 | 1.4309 | 103.73874 | Myotis horsfieldii |
| BAT4 | BAT4_20211013_211833.wav | 15 | 10/13/2021 | 21:18:33 | 1.4309 | 103.73874 | Myotis horsfieldii |
| BAT4 | BAT4_20211013_211833.wav | 15 | 10/13/2021 | 21:18:33 | 1.4309 | 103.73874 | Myotis muricola |
| BAT4 | BAT4_20211013_214855.wav | 5.562 | 10/13/2021 | 21:48:55 | 1.4309 | 103.73874 | Myotis muricola |
| BAT4 | BAT4_20211013_221534.wav | 14.494 | 10/13/2021 | 22:15:34 | 1.4309 | 103.73874 | Myotis horsfieldii |
| BAT4 | BAT4_20211013_214953.wav | 12.508 | 10/13/2021 | 21:49:53 | 1.4309 | 103.73874 | Myotis horsfieldii |
| BAT4 | BAT4_20211013_215353.wav | 9.422 | 10/13/2021 | 21:53:53 | 1.4309 | 103.73874 | Myotis horsfieldii |
| BAT4 | BAT4_20211013_211803.wav | 15 | 10/13/2021 | 21:18:03 | 1.4309 | 103.73874 | Myotis horsfieldii |
| BAT4 | BAT4_20211013_221638.wav | 15 | 10/13/2021 | 22:16:38 | 1.4309 | 103.73874 | Myotis horsfieldii |
| BAT4 | BAT4_20211013_221820.wav | 11.186 | 10/13/2021 | 22:18:20 | 1.4309 | 103.73874 | Myotis horsfieldii |
| BAT4 | BAT4_20211013_221727.wav | 15 | 10/13/2021 | 22:17:27 | 1.4309 | 103.73874 | Myotis horsfieldii |
| BAT4 | BAT4_20211013_221800.wav | 15 | 10/13/2021 | 22:18:00 | 1.4309 | 103.73874 | Myotis horsfieldii |
| BAT4 | BAT4_20211013_221833.wav | 15 | 10/13/2021 | 22:18:33 | 1.4309 | 103.73874 | Myotis horsfieldii |
| BAT4 | BAT4_20211013_221745.wav | 15 | 10/13/2021 | 22:17:45 | 1.4309 | 103.73874 | Myotis horsfieldii |
| BAT4 | BAT4_20211013_221848.wav | 15 | 10/13/2021 | 22:18:48 | 1.4309 | 103.73874 | Myotis horsfieldii |
| BAT4 | BAT4_20211013_221903.wav | 15 | 10/13/2021 | 22:19:03 | 1.4309 | 103.73874 | Myotis horsfieldii |
| BAT4 | BAT4_20211013_221700.wav | 15 | 10/13/2021 | 22:17:00 | 1.4309 | 103.73874 | Myotis horsfieldii |
| BAT4 | BAT4_20211013_221949.wav | 9.081 | 10/13/2021 | 22:19:49 | 1.4309 | 103.73874 | Myotis horsfieldii |
| BAT4 | BAT4_20211013_223356.wav | 15 | 10/13/2021 | 22:33:56 | 1.4309 | 103.73874 | Myotis horsfieldii |
| BAT4 | BAT4_20211013_223411.wav | 15 | 10/13/2021 | 22:34:11 | 1.4309 | 103.73874 | Myotis horsfieldii |
| BAT4 | BAT4_20211013_223341.wav | 15 | 10/13/2021 | 22:33:41 | 1.4309 | 103.73874 | Myotis horsfieldii |
| BAT4 | BAT4_20211013_221934.wav | 15 | 10/13/2021 | 22:19:34 | 1.4309 | 103.73874 | Myotis horsfieldii |
| BAT4 | BAT4_20211013_223326.wav | 15 | 10/13/2021 | 22:33:26 | 1.4309 | 103.73874 | Myotis horsfieldii |
| BAT4 | BAT4_20211013_223311.wav | 15 | 10/13/2021 | 22:33:11 | 1.4309 | 103.73874 | Myotis horsfieldii |
| BAT4 | BAT4_20211013_223311.wav | 15 | 10/13/2021 | 22:33:11 | 1.4309 | 103.73874 | Scotophilus kuhlii |
| BAT4 | BAT4_20211013_221918.wav | 15 | 10/13/2021 | 22:19:18 | 1.4309 | 103.73874 | Myotis horsfieldii |
| BAT4 | BAT4_20211013_223527.wav | 15 | 10/13/2021 | 22:35:27 | 1.4309 | 103.73874 | Myotis horsfieldii |
| BAT4 | BAT4_20211013_223457.wav | 15 | 10/13/2021 | 22:34:57 | 1.4309 | 103.73874 | Myotis horsfieldii |
| BAT4 | BAT4_20211013_223427.wav | 15 | 10/13/2021 | 22:34:27 | 1.4309 | 103.73874 | Myotis horsfieldii |
| BAT4 | BAT4_20211013_223512.wav | 15 | 10/13/2021 | 22:35:12 | 1.4309 | 103.73874 | Myotis horsfieldii |

| Station | File name | Duration | Date | Time | Lat | Long | Species |
|---|---|---|---|---|---|---|---|
| BAT4 | BAT4_20211013_223442.wav | 15 | 10/13/2021 | 22:34:42 | 1.4309 | 103.73874 | Myotis horsfieldii |
| BAT4 | BAT4_20211013_223542.wav | 15 | 10/13/2021 | 22:35:42 | 1.4309 | 103.73874 | Myotis horsfieldii |
| BAT4 | BAT4_20211013_223557.wav | 15 | 10/13/2021 | 22:35:57 | 1.4309 | 103.73874 | Myotis horsfieldii |
| BAT4 | BAT4_20211013_223629.wav | 15 | 10/13/2021 | 22:36:29 | 1.4309 | 103.73874 | Myotis horsfieldii |
| BAT4 | BAT4_20211013_223613.wav | 15 | 10/13/2021 | 22:36:13 | 1.4309 | 103.73874 | Myotis horsfieldii |
| BAT4 | BAT4_20211013_223700.wav | 15 | 10/13/2021 | 22:37:00 | 1.4309 | 103.73874 | Myotis horsfieldii |
| BAT4 | BAT4_20211013_223644.wav | 15 | 10/13/2021 | 22:36:44 | 1.4309 | 103.73874 | Myotis horsfieldii |
| BAT4 | BAT4_20211013_223831.wav | 11.093 | 10/13/2021 | 22:38:31 | 1.4309 | 103.73874 | Myotis horsfieldii |
| BAT4 | BAT4_20211013_223715.wav | 15 | 10/13/2021 | 22:37:15 | 1.4309 | 103.73874 | Myotis horsfieldii |
| BAT4 | BAT4_20211013_223815.wav | 15 | 10/13/2021 | 22:38:15 | 1.4309 | 103.73874 | Myotis horsfieldii |
| BAT4 | BAT4_20211013_223730.wav | 15 | 10/13/2021 | 22:37:30 | 1.4309 | 103.73874 | Myotis horsfieldii |
| BAT4 | BAT4_20211013_223730.wav | 15 | 10/13/2021 | 22:37:30 | 1.4309 | 103.73874 | Scotophilus kuhlii |
| BAT4 | BAT4_20211013_223855.wav | 15 | 10/13/2021 | 22:38:55 | 1.4309 | 103.73874 | Myotis horsfieldii |
| BAT4 | BAT4_20211013_223800.wav | 15 | 10/13/2021 | 22:38:00 | 1.4309 | 103.73874 | Myotis horsfieldii |
| BAT4 | BAT4_20211013_223745.wav | 15 | 10/13/2021 | 22:37:45 | 1.4309 | 103.73874 | Myotis horsfieldii |
| BAT4 | BAT4_20211013_231138.wav | 15 | 10/13/2021 | 23:11:38 | 1.4309 | 103.73874 | Myotis horsfieldii |
| BAT4 | BAT4_20211013_231153.wav | 15 | 10/13/2021 | 23:11:53 | 1.4309 | 103.73874 | Myotis horsfieldii |
| BAT4 | BAT4_20211013_231239.wav | 15 | 10/13/2021 | 23:12:39 | 1.4309 | 103.73874 | Myotis horsfieldii |
| BAT4 | BAT4_20211013_231123.wav | 15 | 10/13/2021 | 23:11:23 | 1.4309 | 103.73874 | Scotophilus kuhlii |
| BAT4 | BAT4_20211013_231123.wav | 15 | 10/13/2021 | 23:11:23 | 1.4309 | 103.73874 | Myotis horsfieldii |
| BAT4 | BAT4_20211013_231208.wav | 15 | 10/13/2021 | 23:12:08 | 1.4309 | 103.73874 | Myotis horsfieldii |
| BAT4 | BAT4_20211013_231254.wav | 15 | 10/13/2021 | 23:12:54 | 1.4309 | 103.73874 | Myotis horsfieldii |
| BAT4 | BAT4_20211013_231108.wav | 15 | 10/13/2021 | 23:11:08 | 1.4309 | 103.73874 | Myotis horsfieldii |
| BAT4 | BAT4_20211013_231433.wav | 4.035 | 10/13/2021 | 23:14:33 | 1.4309 | 103.73874 | Myotis horsfieldii |
| BAT4 | BAT4_20211013_231320.wav | 5.492 | 10/13/2021 | 23:13:20 | 1.4309 | 103.73874 | Myotis horsfieldii |
| BAT4 | BAT4_20211013_231320.wav | 5.492 | 10/13/2021 | 23:13:20 | 1.4309 | 103.73874 | Scotophilus kuhlii |
| BAT4 | BAT4_20211013_231223.wav | 15 | 10/13/2021 | 23:12:23 | 1.4309 | 103.73874 | Myotis horsfieldii |
| BAT4 | BAT4_20211013_231223.wav | 15 | 10/13/2021 | 23:12:23 | 1.4309 | 103.73874 | Scotophilus kuhlii |
| BAT4 | BAT4_20211013_231407.wav | 7.572 | 10/13/2021 | 23:14:07 | 1.4309 | 103.73874 | Myotis horsfieldii |
| BAT4 | BAT4_20211013_231352.wav | 15 | 10/13/2021 | 23:13:52 | 1.4309 | 103.73874 | Myotis horsfieldii |
| BAT4 | BAT4_20211013_231352.wav | 15 | 10/13/2021 | 23:13:52 | 1.4309 | 103.73874 | Scotophilus kuhlii |
| BAT4 | BAT4_20211013_231309.wav | 8.696 | 10/13/2021 | 23:13:09 | 1.4309 | 103.73874 | Myotis horsfieldii |
| BAT4 | BAT4_20211013_231309.wav | 8.696 | 10/13/2021 | 23:13:09 | 1.4309 | 103.73874 | Scotophilus kuhlii |
| BAT4 | BAT4_20211013_231337.wav | 15 | 10/13/2021 | 23:13:37 | 1.4309 | 103.73874 | Myotis horsfieldii |
| BAT4 | BAT4_20211013_231441.wav | 15 | 10/13/2021 | 23:14:41 | 1.4309 | 103.73874 | Myotis horsfieldii |
| BAT4 | BAT4_20211013_231516.wav | 15 | 10/13/2021 | 23:15:16 | 1.4309 | 103.73874 | Myotis horsfieldii |
| BAT4 | BAT4_20211013_231501.wav | 15 | 10/13/2021 | 23:15:01 | 1.4309 | 103.73874 | Myotis horsfieldii |
| BAT4 | BAT4_20211013_231531.wav | 15 | 10/13/2021 | 23:15:31 | 1.4309 | 103.73874 | Myotis horsfieldii |
| BAT4 | BAT4_20211013_231648.wav | 15 | 10/13/2021 | 23:16:48 | 1.4309 | 103.73874 | Myotis horsfieldii |
| BAT4 | BAT4_20211013_231602.wav | 15 | 10/13/2021 | 23:16:02 | 1.4309 | 103.73874 | Myotis horsfieldii |
| BAT4 | BAT4_20211013_231633.wav | 15 | 10/13/2021 | 23:16:33 | 1.4309 | 103.73874 | Myotis horsfieldii |
| BAT4 | BAT4_20211013_233219.wav | 15 | 10/13/2021 | 23:32:19 | 1.4309 | 103.73874 | Myotis horsfieldii |
| BAT4 | BAT4_20211013_231618.wav | 15 | 10/13/2021 | 23:16:18 | 1.4309 | 103.73874 | Myotis horsfieldii |
| BAT4 | BAT4_20211013_233111.wav | 15 | 10/13/2021 | 23:31:11 | 1.4309 | 103.73874 | Myotis muricola |
| BAT4 | BAT4_20211013_233111.wav | 15 | 10/13/2021 | 23:31:11 | 1.4309 | 103.73874 | Myotis horsfieldii |
| BAT4 | BAT4_20211013_233134.wav | 15 | 10/13/2021 | 23:31:34 | 1.4309 | 103.73874 | Myotis horsfieldii |
| BAT4 | BAT4_20211013_233134.wav | 15 | 10/13/2021 | 23:31:34 | 1.4309 | 103.73874 | Myotis muricola |
| BAT4 | BAT4_20211013_233149.wav | 15 | 10/13/2021 | 23:31:49 | 1.4309 | 103.73874 | Myotis muricola |
| BAT4 | BAT4_20211013_233149.wav | 15 | 10/13/2021 | 23:31:49 | 1.4309 | 103.73874 | Myotis horsfieldii |
| BAT4 | BAT4_20211013_233249.wav | 15 | 10/13/2021 | 23:32:49 | 1.4309 | 103.73874 | Myotis horsfieldii |
| BAT4 | BAT4_20211013_233204.wav | 15 | 10/13/2021 | 23:32:04 | 1.4309 | 103.73874 | Myotis horsfieldii |
| BAT4 | BAT4_20211013_233350.wav | 15 | 10/13/2021 | 23:33:50 | 1.4309 | 103.73874 | Myotis horsfieldii |
| BAT4 | BAT4_20211013_233305.wav | 15 | 10/13/2021 | 23:33:05 | 1.4309 | 103.73874 | Myotis horsfieldii |
| BAT4 | BAT4_20211013_233320.wav | 15 | 10/13/2021 | 23:33:20 | 1.4309 | 103.73874 | Myotis horsfieldii |
| BAT4 | BAT4_20211013_233422.wav | 8.747 | 10/13/2021 | 23:34:22 | 1.4309 | 103.73874 | Myotis horsfieldii |
| BAT4 | BAT4_20211013_233405.wav | 7.17 | 10/13/2021 | 23:34:05 | 1.4309 | 103.73874 | Myotis horsfieldii |
| BAT4 | BAT4_20211013_233234.wav | 15 | 10/13/2021 | 23:32:34 | 1.4309 | 103.73874 | Myotis horsfieldii |
| BAT4 | BAT4_20211013_233335.wav | 15 | 10/13/2021 | 23:33:35 | 1.4309 | 103.73874 | Myotis horsfieldii |
| BAT4 | BAT4_20211013_233555.wav | 11.103 | 10/13/2021 | 23:35:55 | 1.4309 | 103.73874 | Myotis horsfieldii |
| BAT4 | BAT4_20211013_233455.wav | 15 | 10/13/2021 | 23:34:55 | 1.4309 | 103.73874 | Myotis horsfieldii |
| BAT4 | BAT4_20211013_233615.wav | 13.383 | 10/13/2021 | 23:36:15 | 1.4309 | 103.73874 | Myotis horsfieldii |
| BAT4 | BAT4_20211013_233615.wav | 13.383 | 10/13/2021 | 23:36:15 | 1.4309 | 103.73874 | Myotis muricola |
| BAT4 | BAT4_20211013_233615.wav | 13.383 | 10/13/2021 | 23:36:15 | 1.4309 | 103.73874 | Scotophilus kuhlii |
| BAT4 | BAT4_20211013_233440.wav | 15 | 10/13/2021 | 23:34:40 | 1.4309 | 103.73874 | Myotis horsfieldii |
| BAT4 | BAT4_20211013_233525.wav | 15 | 10/13/2021 | 23:35:25 | 1.4309 | 103.73874 | Myotis horsfieldii |
| BAT4 | BAT4_20211013_233645.wav | 3.804 | 10/13/2021 | 23:36:45 | 1.4309 | 103.73874 | Myotis horsfieldii |
| BAT4 | BAT4_20211013_233540.wav | 15 | 10/13/2021 | 23:35:40 | 1.4309 | 103.73874 | Myotis horsfieldii |
| BAT4 | BAT4_20211013_233540.wav | 15 | 10/13/2021 | 23:35:40 | 1.4309 | 103.73874 | Scotophilus kuhlii |
| BAT4 | BAT4_20211013_233629.wav | 15 | 10/13/2021 | 23:36:29 | 1.4309 | 103.73874 | Myotis muricola |
| BAT4 | BAT4_20211013_233629.wav | 15 | 10/13/2021 | 23:36:29 | 1.4309 | 103.73874 | Scotophilus kuhlii |
| BAT4 | BAT4_20211013_233629.wav | 15 | 10/13/2021 | 23:36:29 | 1.4309 | 103.73874 | Myotis horsfieldii |
| BAT4 | BAT4_20211013_233510.wav | 15 | 10/13/2021 | 23:35:10 | 1.4309 | 103.73874 | Myotis horsfieldii |
| BAT4 | BAT4_20211014_001018.wav | 10.116 | 10/14/2021 | 0:10:18 | 1.4309 | 103.73874 | Scotophilus kuhlii |
| BAT4 | BAT4_20211014_001018.wav | 10.116 | 10/14/2021 | 0:10:18 | 1.4309 | 103.73874 | Myotis horsfieldii |
| BAT4 | BAT4_20211014_001131.wav | 15 | 10/14/2021 | 0:11:31 | 1.4309 | 103.73874 | Myotis muricola |
| BAT4 | BAT4_20211014_001131.wav | 15 | 10/14/2021 | 0:11:31 | 1.4309 | 103.73874 | Myotis horsfieldii |
| BAT4 | BAT4_20211014_001046.wav | 14.464 | 10/14/2021 | 0:10:46 | 1.4309 | 103.73874 | Scotophilus kuhlii |
| BAT4 | BAT4_20211014_001046.wav | 14.464 | 10/14/2021 | 0:10:46 | 1.4309 | 103.73874 | Myotis horsfieldii |
| BAT4 | BAT4_20211014_001030.wav | 15 | 10/14/2021 | 0:10:30 | 1.4309 | 103.73874 | Scotophilus kuhlii |
| BAT4 | BAT4_20211014_001030.wav | 15 | 10/14/2021 | 0:10:30 | 1.4309 | 103.73874 | Myotis horsfieldii |

| Station | File name | Duration | Date | Time | Lat | Long | Species |
|---|---|---|---|---|---|---|---|
| BAT4 | BAT4_20211014_001146.wav | 15 | 10/14/2021 | 0:11:46 | 1.4309 | 103.73874 | Myotis horsfieldii |
| BAT4 | BAT4_20211014_001116.wav | 15 | 10/14/2021 | 0:11:16 | 1.4309 | 103.73874 | Myotis horsfieldii |
| BAT4 | BAT4_20211014_001116.wav | 15 | 10/14/2021 | 0:11:16 | 1.4309 | 103.73874 | Saccolaimus saccolaimus |
| BAT4 | BAT4_20211014_001116.wav | 15 | 10/14/2021 | 0:11:16 | 1.4309 | 103.73874 | Myotis muricola |
| BAT4 | BAT4_20211014_001101.wav | 15 | 10/14/2021 | 0:11:01 | 1.4309 | 103.73874 | Scotophilus kuhlii |
| BAT4 | BAT4_20211014_001101.wav | 15 | 10/14/2021 | 0:11:01 | 1.4309 | 103.73874 | Myotis horsfieldii |
| BAT4 | BAT4_20211014_001002.wav | 15 | 10/14/2021 | 0:10:02 | 1.4309 | 103.73874 | Myotis horsfieldii |
| BAT4 | BAT4_20211014_001201.wav | 15 | 10/14/2021 | 0:12:01 | 1.4309 | 103.73874 | Myotis horsfieldii |
| BAT4 | BAT4_20211014_001341.wav | 15 | 10/14/2021 | 0:13:41 | 1.4309 | 103.73874 | Scotophilus kuhlii |
| BAT4 | BAT4_20211014_001341.wav | 15 | 10/14/2021 | 0:13:41 | 1.4309 | 103.73874 | Myotis horsfieldii |
| BAT4 | BAT4_20211014_001311.wav | 15 | 10/14/2021 | 0:13:11 | 1.4309 | 103.73874 | Myotis horsfieldii |
| BAT4 | BAT4_20211014_001326.wav | 15 | 10/14/2021 | 0:13:26 | 1.4309 | 103.73874 | Myotis horsfieldii |
| BAT4 | BAT4_20211014_001326.wav | 15 | 10/14/2021 | 0:13:26 | 1.4309 | 103.73874 | Scotophilus kuhlii |
| BAT4 | BAT4_20211014_001252.wav | 5.387 | 10/14/2021 | 0:12:52 | 1.4309 | 103.73874 | Myotis horsfieldii |
| BAT4 | BAT4_20211014_001356.wav | 4.55 | 10/14/2021 | 0:13:56 | 1.4309 | 103.73874 | Myotis horsfieldii |
| BAT4 | BAT4_20211014_001534.wav | 3.97 | 10/14/2021 | 0:15:34 | 1.4309 | 103.73874 | Scotophilus kuhlii |
| BAT4 | BAT4_20211014_001534.wav | 3.97 | 10/14/2021 | 0:15:34 | 1.4309 | 103.73874 | Myotis horsfieldii |
| BAT4 | BAT4_20211014_001235.wav | 15 | 10/14/2021 | 0:12:35 | 1.4309 | 103.73874 | Myotis horsfieldii |
| BAT4 | BAT4_20211014_001437.wav | 12.481 | 10/14/2021 | 0:14:37 | 1.4309 | 103.73874 | Scotophilus kuhlii |
| BAT4 | BAT4_20211014_001437.wav | 12.481 | 10/14/2021 | 0:14:37 | 1.4309 | 103.73874 | Myotis horsfieldii |
| BAT4 | BAT4_20211014_001401.wav | 14.934 | 10/14/2021 | 0:14:01 | 1.4309 | 103.73874 | Scotophilus kuhlii |
| BAT4 | BAT4_20211014_001401.wav | 14.934 | 10/14/2021 | 0:14:01 | 1.4309 | 103.73874 | Myotis horsfieldii |
| BAT4 | BAT4_20211014_001216.wav | 11.788 | 10/14/2021 | 0:12:16 | 1.4309 | 103.73874 | Myotis horsfieldii |
| BAT4 | BAT4_20211014_001510.wav | 7.56 | 10/14/2021 | 0:15:10 | 1.4309 | 103.73874 | Scotophilus kuhlii |
| BAT4 | BAT4_20211014_001510.wav | 7.56 | 10/14/2021 | 0:15:10 | 1.4309 | 103.73874 | Myotis horsfieldii |
| BAT4 | BAT4_20211014_003904.wav | 14.374 | 10/14/2021 | 0:39:04 | 1.4309 | 103.73874 | Scotophilus kuhlii |
| BAT4 | BAT4_20211014_003904.wav | 14.374 | 10/14/2021 | 0:39:04 | 1.4309 | 103.73874 | Myotis horsfieldii |
| BAT4 | BAT4_20211014_001542.wav | 15 | 10/14/2021 | 0:15:42 | 1.4309 | 103.73874 | Myotis horsfieldii |
| BAT4 | BAT4_20211014_001521.wav | 12.359 | 10/14/2021 | 0:15:21 | 1.4309 | 103.73874 | Myotis horsfieldii |
| BAT4 | BAT4_20211014_003811.wav | 15 | 10/14/2021 | 0:38:11 | 1.4309 | 103.73874 | Myotis horsfieldii |
| BAT4 | BAT4_20211014_003831.wav | 15 | 10/14/2021 | 0:38:31 | 1.4309 | 103.73874 | Myotis horsfieldii |
| BAT4 | BAT4_20211014_001455.wav | 15 | 10/14/2021 | 0:14:55 | 1.4309 | 103.73874 | Myotis horsfieldii |
| BAT4 | BAT4_20211014_003846.wav | 8.834 | 10/14/2021 | 0:38:46 | 1.4309 | 103.73874 | Myotis horsfieldii |
| BAT4 | BAT4_20211014_004113.wav | 4.363 | 10/14/2021 | 0:41:13 | 1.4309 | 103.73874 | Myotis horsfieldii |
| BAT4 | BAT4_20211014_003923.wav | 5.889 | 10/14/2021 | 0:39:23 | 1.4309 | 103.73874 | Myotis horsfieldii |
| BAT4 | BAT4_20211014_004014.wav | 14.676 | 10/14/2021 | 0:40:14 | 1.4309 | 103.73874 | Myotis horsfieldii |
| BAT4 | BAT4_20211014_003941.wav | 11.794 | 10/14/2021 | 0:39:41 | 1.4309 | 103.73874 | Myotis horsfieldii |
| BAT4 | BAT4_20211014_003959.wav | 15 | 10/14/2021 | 0:39:59 | 1.4309 | 103.73874 | Myotis horsfieldii |
| BAT4 | BAT4_20211014_004119.wav | 15 | 10/14/2021 | 0:41:19 | 1.4309 | 103.73874 | Myotis horsfieldii |
| BAT4 | BAT4_20211014_004050.wav | 6.193 | 10/14/2021 | 0:40:50 | 1.4309 | 103.73874 | Myotis horsfieldii |
| BAT4 | BAT4_20211014_004058.wav | 15 | 10/14/2021 | 0:40:58 | 1.4309 | 103.73874 | Myotis horsfieldii |
| BAT4 | BAT4_20211014_004201.wav | 14.28 | 10/14/2021 | 0:42:01 | 1.4309 | 103.73874 | Myotis horsfieldii |
| BAT4 | BAT4_20211014_004143.wav | 15 | 10/14/2021 | 0:41:43 | 1.4309 | 103.73874 | Myotis horsfieldii |
| BAT4 | BAT4_20211014_004248.wav | 5.203 | 10/14/2021 | 0:42:48 | 1.4309 | 103.73874 | Myotis horsfieldii |
| BAT4 | BAT4_20211014_004233.wav | 7.672 | 10/14/2021 | 0:42:33 | 1.4309 | 103.73874 | Myotis horsfieldii |
| BAT4 | BAT4_20211014_004325.wav | 11.169 | 10/14/2021 | 0:43:25 | 1.4309 | 103.73874 | Myotis horsfieldii |
| BAT4 | BAT4_20211014_004254.wav | 15 | 10/14/2021 | 0:42:54 | 1.4309 | 103.73874 | Myotis horsfieldii |
| BAT4 | BAT4_20211014_004254.wav | 15 | 10/14/2021 | 0:42:54 | 1.4309 | 103.73874 | Scotophilus kuhlii |
| BAT4 | BAT4_20211014_004309.wav | 14.713 | 10/14/2021 | 0:43:09 | 1.4309 | 103.73874 | Scotophilus kuhlii |
| BAT4 | BAT4_20211014_004309.wav | 14.713 | 10/14/2021 | 0:43:09 | 1.4309 | 103.73874 | Myotis horsfieldii |
| BAT4 | BAT4_20211014_004340.wav | 13.418 | 10/14/2021 | 0:43:40 | 1.4309 | 103.73874 | Myotis horsfieldii |
| BAT4 | BAT4_20211014_010702.wav | 5.598 | 10/14/2021 | 1:07:02 | 1.4309 | 103.73874 | Myotis horsfieldii |
| BAT4 | BAT4_20211014_010619.wav | 14.999 | 10/14/2021 | 1:06:19 | 1.4309 | 103.73874 | Myotis horsfieldii |
| BAT4 | BAT4_20211014_004355.wav | 15 | 10/14/2021 | 0:43:55 | 1.4309 | 103.73874 | Scotophilus kuhlii |
| BAT4 | BAT4_20211014_004355.wav | 15 | 10/14/2021 | 0:43:55 | 1.4309 | 103.73874 | Myotis horsfieldii |
| BAT4 | BAT4_20211014_010604.wav | 15 | 10/14/2021 | 1:06:04 | 1.4309 | 103.73874 | Myotis horsfieldii |
| BAT4 | BAT4_20211014_010649.wav | 10.745 | 10/14/2021 | 1:06:49 | 1.4309 | 103.73874 | Myotis horsfieldii |
| BAT4 | BAT4_20211014_010634.wav | 15 | 10/14/2021 | 1:06:34 | 1.4309 | 103.73874 | Myotis horsfieldii |
| BAT4 | BAT4_20211014_010634.wav | 15 | 10/14/2021 | 1:06:34 | 1.4309 | 103.73874 | Scotophilus kuhlii |
| BAT4 | BAT4_20211014_010743.wav | 15 | 10/14/2021 | 1:07:43 | 1.4309 | 103.73874 | Myotis horsfieldii |
| BAT4 | BAT4_20211014_010712.wav | 15 | 10/14/2021 | 1:07:12 | 1.4309 | 103.73874 | Myotis horsfieldii |
| BAT4 | BAT4_20211014_010814.wav | 9.516 | 10/14/2021 | 1:08:14 | 1.4309 | 103.73874 | Myotis horsfieldii |
| BAT4 | BAT4_20211014_010918.wav | 15 | 10/14/2021 | 1:09:18 | 1.4309 | 103.73874 | Myotis horsfieldii |
| BAT4 | BAT4_20211014_010918.wav | 15 | 10/14/2021 | 1:09:18 | 1.4309 | 103.73874 | Scotophilus kuhlii |
| BAT4 | BAT4_20211014_010727.wav | 15 | 10/14/2021 | 1:07:27 | 1.4309 | 103.73874 | Scotophilus kuhlii |
| BAT4 | BAT4_20211014_010727.wav | 15 | 10/14/2021 | 1:07:27 | 1.4309 | 103.73874 | Myotis horsfieldii |
| BAT4 | BAT4_20211014_010840.wav | 11.641 | 10/14/2021 | 1:08:40 | 1.4309 | 103.73874 | Myotis horsfieldii |
| BAT4 | BAT4_20211014_010758.wav | 15 | 10/14/2021 | 1:07:58 | 1.4309 | 103.73874 | Myotis horsfieldii |
| BAT4 | BAT4_20211014_010758.wav | 15 | 10/14/2021 | 1:07:58 | 1.4309 | 103.73874 | Scotophilus kuhlii |
| BAT4 | BAT4_20211014_010907.wav | 10.613 | 10/14/2021 | 1:09:07 | 1.4309 | 103.73874 | Scotophilus kuhlii |
| BAT4 | BAT4_20211014_010949.wav | 10.296 | 10/14/2021 | 1:09:49 | 1.4309 | 103.73874 | Myotis horsfieldii |
| BAT4 | BAT4_20211014_014447.wav | 5.891 | 10/14/2021 | 1:44:47 | 1.4309 | 103.73874 | Myotis horsfieldii |
| BAT4 | BAT4_20211014_014523.wav | 7.639 | 10/14/2021 | 1:45:23 | 1.4309 | 103.73874 | Myotis horsfieldii |
| BAT4 | BAT4_20211014_014500.wav | 7.352 | 10/14/2021 | 1:45:00 | 1.4309 | 103.73874 | Myotis horsfieldii |
| BAT4 | BAT4_20211014_014626.wav | 7.926 | 10/14/2021 | 1:46:26 | 1.4309 | 103.73874 | Myotis horsfieldii |
| BAT4 | BAT4_20211014_010934.wav | 15 | 10/14/2021 | 1:09:34 | 1.4309 | 103.73874 | Myotis horsfieldii |
| BAT4 | BAT4_20211014_010934.wav | 15 | 10/14/2021 | 1:09:34 | 1.4309 | 103.73874 | Scotophilus kuhlii |
| BAT4 | BAT4_20211014_014550.wav | 7.4 | 10/14/2021 | 1:45:50 | 1.4309 | 103.73874 | Myotis horsfieldii |
| BAT4 | BAT4_20211014_011021.wav | 13.974 | 10/14/2021 | 1:10:21 | 1.4309 | 103.73874 | Myotis horsfieldii |
| BAT4 | BAT4_20211014_011130.wav | 8.064 | 10/14/2021 | 1:11:30 | 1.4309 | 103.73874 | Myotis horsfieldii |

| Station | File name | Duration | Date | Time | Lat | Long | Species |
|---|---|---|---|---|---|---|---|
| BAT4 | BAT4_20211014_014233.wav | 5.952 | 10/14/2021 | 1:42:33 | 1.4309 | 103.73874 | Myotis horsfieldii |
| BAT4 | BAT4_20211014_022343.wav | 5.59 | 10/14/2021 | 2:23:43 | 1.4309 | 103.73874 | Myotis horsfieldii |
| BAT4 | BAT4_20211014_022312.wav | 15 | 10/14/2021 | 2:23:12 | 1.4309 | 103.73874 | Myotis horsfieldii |
| BAT4 | BAT4_20211014_022327.wav | 15 | 10/14/2021 | 2:23:27 | 1.4309 | 103.73874 | Myotis horsfieldii |
| BAT4 | BAT4_20211014_022327.wav | 15 | 10/14/2021 | 2:23:27 | 1.4309 | 103.73874 | Scotophilus kuhlii |
| BAT4 | BAT4_20211014_014558.wav | 7.624 | 10/14/2021 | 1:45:58 | 1.4309 | 103.73874 | Myotis horsfieldii |
| BAT4 | BAT4_20211014_022402.wav | 15 | 10/14/2021 | 2:24:02 | 1.4309 | 103.73874 | Myotis horsfieldii |
| BAT4 | BAT4_20211014_022433.wav | 15 | 10/14/2021 | 2:24:33 | 1.4309 | 103.73874 | Myotis horsfieldii |
| BAT4 | BAT4_20211014_022503.wav | 13.032 | 10/14/2021 | 2:25:03 | 1.4309 | 103.73874 | Myotis horsfieldii |
| BAT4 | BAT4_20211014_022750.wav | 5.708 | 10/14/2021 | 2:27:50 | 1.4309 | 103.73874 | Myotis horsfieldii |
| BAT4 | BAT4_20211014_022448.wav | 15 | 10/14/2021 | 2:24:48 | 1.4309 | 103.73874 | Myotis horsfieldii |
| BAT4 | BAT4_20211014_022845.wav | 9.9 | 10/14/2021 | 2:28:45 | 1.4309 | 103.73874 | Myotis horsfieldii |
| BAT4 | BAT4_20211014_024346.wav | 5.749 | 10/14/2021 | 2:43:46 | 1.4309 | 103.73874 | Myotis muricola |
| BAT4 | BAT4_20211014_022759.wav | 6.766 | 10/14/2021 | 2:27:59 | 1.4309 | 103.73874 | Myotis horsfieldii |
| BAT4 | BAT4_20211014_024414.wav | 12.967 | 10/14/2021 | 2:44:14 | 1.4309 | 103.73874 | Myotis horsfieldii |
| BAT4 | BAT4_20211014_030550.wav | 3.835 | 10/14/2021 | 3:05:50 | 1.4309 | 103.73874 | Scotophilus kuhlii |
| BAT4 | BAT4_20211014_030550.wav | 3.835 | 10/14/2021 | 3:05:50 | 1.4309 | 103.73874 | Myotis horsfieldii |
| BAT4 | BAT4_20211014_022418.wav | 15 | 10/14/2021 | 2:24:18 | 1.4309 | 103.73874 | Myotis horsfieldii |
| BAT4 | BAT4_20211014_024430.wav | 7.79 | 10/14/2021 | 2:44:30 | 1.4309 | 103.73874 | Myotis horsfieldii |
| BAT4 | BAT4_20211014_030532.wav | 6.429 | 10/14/2021 | 3:05:32 | 1.4309 | 103.73874 | Myotis horsfieldii |
| BAT4 | BAT4_20211014_024731.wav | 9.198 | 10/14/2021 | 2:47:31 | 1.4309 | 103.73874 | Myotis horsfieldii |
| BAT4 | BAT4_20211014_024731.wav | 9.198 | 10/14/2021 | 2:47:31 | 1.4309 | 103.73874 | Scotophilus kuhlii |
| BAT4 | BAT4_20211014_024259.wav | 14.974 | 10/14/2021 | 2:42:59 | 1.4309 | 103.73874 | Scotophilus kuhlii |
| BAT4 | BAT4_20211014_024259.wav | 14.974 | 10/14/2021 | 2:42:59 | 1.4309 | 103.73874 | Myotis horsfieldii |
| BAT4 | BAT4_20211014_030639.wav | 3.835 | 10/14/2021 | 3:06:39 | 1.4309 | 103.73874 | Myotis horsfieldii |
| BAT4 | BAT4_20211014_030657.wav | 3.962 | 10/14/2021 | 3:06:57 | 1.4309 | 103.73874 | Myotis horsfieldii |
| BAT4 | BAT4_20211014_030619.wav | 15 | 10/14/2021 | 3:06:19 | 1.4309 | 103.73874 | Myotis horsfieldii |
| BAT4 | BAT4_20211014_030619.wav | 15 | 10/14/2021 | 3:06:19 | 1.4309 | 103.73874 | Myotis muricola |
| BAT4 | BAT4_20211014_030619.wav | 15 | 10/14/2021 | 3:06:19 | 1.4309 | 103.73874 | Scotophilus kuhlii |
| BAT4 | BAT4_20211014_030634.wav | 4.291 | 10/14/2021 | 3:06:34 | 1.4309 | 103.73874 | Myotis horsfieldii |
| BAT4 | BAT4_20211014_030647.wav | 6.458 | 10/14/2021 | 3:06:47 | 1.4309 | 103.73874 | Scotophilus kuhlii |
| BAT4 | BAT4_20211014_030602.wav | 15 | 10/14/2021 | 3:06:02 | 1.4309 | 103.73874 | Scotophilus kuhlii |
| BAT4 | BAT4_20211014_030602.wav | 15 | 10/14/2021 | 3:06:02 | 1.4309 | 103.73874 | Myotis horsfieldii |
| BAT4 | BAT4_20211014_030749.wav | 7.318 | 10/14/2021 | 3:07:49 | 1.4309 | 103.73874 | Myotis horsfieldii |
| BAT4 | BAT4_20211014_030712.wav | 7.519 | 10/14/2021 | 3:07:12 | 1.4309 | 103.73874 | Scotophilus kuhlii |
| BAT4 | BAT4_20211014_030729.wav | 7.589 | 10/14/2021 | 3:07:29 | 1.4309 | 103.73874 | Scotophilus kuhlii |
| BAT4 | BAT4_20211014_030739.wav | 5.914 | 10/14/2021 | 3:07:39 | 1.4309 | 103.73874 | Scotophilus kuhlii |
| BAT4 | BAT4_20211014_030801.wav | 5.79 | 10/14/2021 | 3:08:01 | 1.4309 | 103.73874 | Myotis horsfieldii |
| BAT4 | BAT4_20211014_030808.wav | 5.464 | 10/14/2021 | 3:08:08 | 1.4309 | 103.73874 | Myotis horsfieldii |
| BAT4 | BAT4_20211014_030841.wav | 11.184 | 10/14/2021 | 3:08:41 | 1.4309 | 103.73874 | Scotophilus kuhlii |
| BAT4 | BAT4_20211014_030841.wav | 11.184 | 10/14/2021 | 3:08:41 | 1.4309 | 103.73874 | Myotis horsfieldii |
| BAT4 | BAT4_20211014_030957.wav | 6.339 | 10/14/2021 | 3:09:57 | 1.4309 | 103.73874 | Myotis horsfieldii |
| BAT4 | BAT4_20211014_030927.wav | 15 | 10/14/2021 | 3:09:27 | 1.4309 | 103.73874 | Myotis horsfieldii |
| BAT4 | BAT4_20211014_030831.wav | 4.644 | 10/14/2021 | 3:08:31 | 1.4309 | 103.73874 | Myotis horsfieldii |
| BAT4 | BAT4_20211014_033600.wav | 10.89 | 10/14/2021 | 3:36:00 | 1.4309 | 103.73874 | Myotis horsfieldii |
| BAT4 | BAT4_20211014_033611.wav | 6.024 | 10/14/2021 | 3:36:11 | 1.4309 | 103.73874 | Myotis horsfieldii |
| BAT4 | BAT4_20211014_030900.wav | 15 | 10/14/2021 | 3:09:00 | 1.4309 | 103.73874 | Scotophilus kuhlii |
| BAT4 | BAT4_20211014_030900.wav | 15 | 10/14/2021 | 3:09:00 | 1.4309 | 103.73874 | Myotis horsfieldii |
| BAT4 | BAT4_20211014_030900.wav | 15 | 10/14/2021 | 3:09:00 | 1.4309 | 103.73874 | Myotis muricola |
| BAT4 | BAT4_20211014_033748.wav | 9.203 | 10/14/2021 | 3:37:48 | 1.4309 | 103.73874 | Scotophilus kuhlii |
| BAT4 | BAT4_20211014_033748.wav | 9.203 | 10/14/2021 | 3:37:48 | 1.4309 | 103.73874 | Myotis horsfieldii |
| BAT4 | BAT4_20211014_033838.wav | 7.628 | 10/14/2021 | 3:38:38 | 1.4309 | 103.73874 | Myotis horsfieldii |
| BAT4 | BAT4_20211014_033941.wav | 15 | 10/14/2021 | 3:39:41 | 1.4309 | 103.73874 | Myotis horsfieldii |
| BAT4 | BAT4_20211014_033812.wav | 7.46 | 10/14/2021 | 3:38:12 | 1.4309 | 103.73874 | Myotis horsfieldii |
| BAT4 | BAT4_20211014_034042.wav | 15 | 10/14/2021 | 3:40:42 | 1.4309 | 103.73874 | Myotis horsfieldii |
| BAT4 | BAT4_20211014_034042.wav | 15 | 10/14/2021 | 3:40:42 | 1.4309 | 103.73874 | Scotophilus kuhlii |
| BAT4 | BAT4_20211014_034027.wav | 15 | 10/14/2021 | 3:40:27 | 1.4309 | 103.73874 | Myotis horsfieldii |
| BAT4 | BAT4_20211014_034027.wav | 15 | 10/14/2021 | 3:40:27 | 1.4309 | 103.73874 | Saccolaimus saccolaimus |
| BAT4 | BAT4_20211014_033956.wav | 15 | 10/14/2021 | 3:39:56 | 1.4309 | 103.73874 | Myotis horsfieldii |
| BAT4 | BAT4_20211014_034012.wav | 15 | 10/14/2021 | 3:40:12 | 1.4309 | 103.73874 | Myotis horsfieldii |
| BAT4 | BAT4_20211014_041439.wav | 15 | 10/14/2021 | 4:14:39 | 1.4309 | 103.73874 | Myotis horsfieldii |
| BAT4 | BAT4_20211014_034112.wav | 12.57 | 10/14/2021 | 3:41:12 | 1.4309 | 103.73874 | Myotis horsfieldii |
| BAT4 | BAT4_20211014_034112.wav | 12.57 | 10/14/2021 | 3:41:12 | 1.4309 | 103.73874 | Scotophilus kuhlii |
| BAT4 | BAT4_20211014_034150.wav | 15 | 10/14/2021 | 3:41:50 | 1.4309 | 103.73874 | Myotis horsfieldii |
| BAT4 | BAT4_20211014_034057.wav | 15 | 10/14/2021 | 3:40:57 | 1.4309 | 103.73874 | Myotis horsfieldii |
| BAT4 | BAT4_20211014_041424.wav | 15 | 10/14/2021 | 4:14:24 | 1.4309 | 103.73874 | Myotis horsfieldii |
| BAT4 | BAT4_20211014_041454.wav | 15 | 10/14/2021 | 4:14:54 | 1.4309 | 103.73874 | Myotis horsfieldii |
| BAT4 | BAT4_20211014_041613.wav | 12.868 | 10/14/2021 | 4:16:13 | 1.4309 | 103.73874 | Myotis horsfieldii |
| BAT4 | BAT4_20211014_041613.wav | 12.868 | 10/14/2021 | 4:16:13 | 1.4309 | 103.73874 | Saccolaimus saccolaimus |
| BAT4 | BAT4_20211014_034134.wav | 15 | 10/14/2021 | 3:41:34 | 1.4309 | 103.73874 | Myotis horsfieldii |
| BAT4 | BAT4_20211014_041409.wav | 15 | 10/14/2021 | 4:14:09 | 1.4309 | 103.73874 | Myotis horsfieldii |
| BAT4 | BAT4_20211014_041409.wav | 15 | 10/14/2021 | 4:14:09 | 1.4309 | 103.73874 | Scotophilus kuhlii |
| BAT4 | BAT4_20211014_041526.wav | 15 | 10/14/2021 | 4:15:26 | 1.4309 | 103.73874 | Myotis horsfieldii |
| BAT4 | BAT4_20211014_041558.wav | 13.242 | 10/14/2021 | 4:15:58 | 1.4309 | 103.73874 | Myotis muricola |
| BAT4 | BAT4_20211014_041558.wav | 13.242 | 10/14/2021 | 4:15:58 | 1.4309 | 103.73874 | Myotis horsfieldii |
| BAT4 | BAT4_20211014_041626.wav | 9.748 | 10/14/2021 | 4:16:26 | 1.4309 | 103.73874 | Myotis horsfieldii |
| BAT4 | BAT4_20211014_041543.wav | 15 | 10/14/2021 | 4:15:43 | 1.4309 | 103.73874 | Myotis horsfieldii |
| BAT4 | BAT4_20211014_041718.wav | 15 | 10/14/2021 | 4:17:18 | 1.4309 | 103.73874 | Myotis horsfieldii |
| BAT4 | BAT4_20211014_041700.wav | 4.8 | 10/14/2021 | 4:17:00 | 1.4309 | 103.73874 | Scotophilus kuhlii |
| BAT4 | BAT4_20211014_041700.wav | 4.8 | 10/14/2021 | 4:17:00 | 1.4309 | 103.73874 | Myotis horsfieldii |

| Station | File name | Duration | Date | Time | Lat | Long | Species |
|---|---|---|---|---|---|---|---|
| BAT4 | BAT4_20211014_041816.wav | 5.868 | 10/14/2021 | 4:18:16 | 1.4309 | 103.73874 | Scotophilus kuhlii |
| BAT4 | BAT4_20211014_041816.wav | 5.868 | 10/14/2021 | 4:18:16 | 1.4309 | 103.73874 | Myotis horsfieldii |
| BAT4 | BAT4_20211014_041636.wav | 4.45 | 10/14/2021 | 4:16:36 | 1.4309 | 103.73874 | Myotis horsfieldii |
| BAT4 | BAT4_20211014_041510.wav | 15 | 10/14/2021 | 4:15:10 | 1.4309 | 103.73874 | Myotis horsfieldii |
| BAT4 | BAT4_20211014_041740.wav | 15 | 10/14/2021 | 4:17:40 | 1.4309 | 103.73874 | Myotis horsfieldii |
| BAT4 | BAT4_20211014_041706.wav | 11.957 | 10/14/2021 | 4:17:06 | 1.4309 | 103.73874 | Myotis horsfieldii |
| BAT4 | BAT4_20211014_041643.wav | 15 | 10/14/2021 | 4:16:43 | 1.4309 | 103.73874 | Myotis horsfieldii |
| BAT4 | BAT4_20211014_041902.wav | 11.265 | 10/14/2021 | 4:19:02 | 1.4309 | 103.73874 | Myotis horsfieldii |
| BAT4 | BAT4_20211014_041902.wav | 11.265 | 10/14/2021 | 4:19:02 | 1.4309 | 103.73874 | Scotophilus kuhlii |
| BAT4 | BAT4_20211014_041759.wav | 15 | 10/14/2021 | 4:17:59 | 1.4309 | 103.73874 | Myotis horsfieldii |
| BAT4 | BAT4_20211014_041759.wav | 15 | 10/14/2021 | 4:17:59 | 1.4309 | 103.73874 | Scotophilus kuhlii |
| BAT4 | BAT4_20211014_041919.wav | 15 | 10/14/2021 | 4:19:19 | 1.4309 | 103.73874 | Scotophilus kuhlii |
| BAT4 | BAT4_20211014_041919.wav | 15 | 10/14/2021 | 4:19:19 | 1.4309 | 103.73874 | Myotis horsfieldii |
| BAT4 | BAT4_20211014_041823.wav | 15 | 10/14/2021 | 4:18:23 | 1.4309 | 103.73874 | Myotis horsfieldii |
| BAT4 | BAT4_20211014_044200.wav | 15 | 10/14/2021 | 4:42:00 | 1.4309 | 103.73874 | Myotis horsfieldii |
| BAT4 | BAT4_20211014_041951.wav | 11.259 | 10/14/2021 | 4:19:51 | 1.4309 | 103.73874 | Scotophilus kuhlii |
| BAT4 | BAT4_20211014_041839.wav | 15 | 10/14/2021 | 4:18:39 | 1.4309 | 103.73874 | Myotis horsfieldii |
| BAT4 | BAT4_20211014_041934.wav | 15 | 10/14/2021 | 4:19:34 | 1.4309 | 103.73874 | Myotis horsfieldii |
| BAT4 | BAT4_20211014_041934.wav | 15 | 10/14/2021 | 4:19:34 | 1.4309 | 103.73874 | Scotophilus kuhlii |
| BAT4 | BAT4_20211014_044242.wav | 5.634 | 10/14/2021 | 4:42:42 | 1.4309 | 103.73874 | Myotis horsfieldii |
| BAT4 | BAT4_20211014_044215.wav | 15 | 10/14/2021 | 4:42:15 | 1.4309 | 103.73874 | Myotis horsfieldii |
| BAT4 | BAT4_20211014_044215.wav | 15 | 10/14/2021 | 4:42:15 | 1.4309 | 103.73874 | Scotophilus kuhlii |
| BAT4 | BAT4_20211014_044304.wav | 11.484 | 10/14/2021 | 4:43:04 | 1.4309 | 103.73874 | Myotis horsfieldii |
| BAT4 | BAT4_20211014_044304.wav | 11.484 | 10/14/2021 | 4:43:04 | 1.4309 | 103.73874 | Scotophilus kuhlii |
| BAT4 | BAT4_20211014_044249.wav | 15 | 10/14/2021 | 4:42:49 | 1.4309 | 103.73874 | Myotis horsfieldii |
| BAT4 | BAT4_20211014_044249.wav | 15 | 10/14/2021 | 4:42:49 | 1.4309 | 103.73874 | Scotophilus kuhlii |
| BAT4 | BAT4_20211014_044231.wav | 7.146 | 10/14/2021 | 4:42:31 | 1.4309 | 103.73874 | Myotis horsfieldii |
| BAT4 | BAT4_20211014_044231.wav | 7.146 | 10/14/2021 | 4:42:31 | 1.4309 | 103.73874 | Scotophilus kuhlii |
| BAT4 | BAT4_20211014_044319.wav | 15 | 10/14/2021 | 4:43:19 | 1.4309 | 103.73874 | Myotis horsfieldii |
| BAT4 | BAT4_20211014_044319.wav | 15 | 10/14/2021 | 4:43:19 | 1.4309 | 103.73874 | Scotophilus kuhlii |
| BAT4 | BAT4_20211014_044404.wav | 15 | 10/14/2021 | 4:44:04 | 1.4309 | 103.73874 | Myotis horsfieldii |
| BAT4 | BAT4_20211014_044349.wav | 15 | 10/14/2021 | 4:43:49 | 1.4309 | 103.73874 | Myotis horsfieldii |
| BAT4 | BAT4_20211014_044349.wav | 15 | 10/14/2021 | 4:43:49 | 1.4309 | 103.73874 | Scotophilus kuhlii |
| BAT4 | BAT4_20211014_044334.wav | 15 | 10/14/2021 | 4:43:34 | 1.4309 | 103.73874 | Myotis horsfieldii |
| BAT4 | BAT4_20211014_044334.wav | 15 | 10/14/2021 | 4:43:34 | 1.4309 | 103.73874 | Scotophilus kuhlii |
| BAT4 | BAT4_20211014_044435.wav | 15 | 10/14/2021 | 4:44:35 | 1.4309 | 103.73874 | Scotophilus kuhlii |
| BAT4 | BAT4_20211014_044435.wav | 15 | 10/14/2021 | 4:44:35 | 1.4309 | 103.73874 | Myotis horsfieldii |
| BAT4 | BAT4_20211014_044505.wav | 15 | 10/14/2021 | 4:45:05 | 1.4309 | 103.73874 | Scotophilus kuhlii |
| BAT4 | BAT4_20211014_044505.wav | 15 | 10/14/2021 | 4:45:05 | 1.4309 | 103.73874 | Myotis horsfieldii |
| BAT4 | BAT4_20211014_044450.wav | 15 | 10/14/2021 | 4:44:50 | 1.4309 | 103.73874 | Scotophilus kuhlii |
| BAT4 | BAT4_20211014_044450.wav | 15 | 10/14/2021 | 4:44:50 | 1.4309 | 103.73874 | Myotis horsfieldii |
| BAT4 | BAT4_20211014_044419.wav | 15 | 10/14/2021 | 4:44:19 | 1.4309 | 103.73874 | Myotis horsfieldii |
| BAT4 | BAT4_20211014_044520.wav | 15 | 10/14/2021 | 4:45:20 | 1.4309 | 103.73874 | Myotis horsfieldii |
| BAT4 | BAT4_20211014_044520.wav | 15 | 10/14/2021 | 4:45:20 | 1.4309 | 103.73874 | Scotophilus kuhlii |
| BAT4 | BAT4_20211014_044535.wav | 15 | 10/14/2021 | 4:45:35 | 1.4309 | 103.73874 | Myotis horsfieldii |
| BAT4 | BAT4_20211014_044535.wav | 15 | 10/14/2021 | 4:45:35 | 1.4309 | 103.73874 | Scotophilus kuhlii |
| BAT4 | BAT4_20211014_044706.wav | 3.734 | 10/14/2021 | 4:47:06 | 1.4309 | 103.73874 | Myotis horsfieldii |
| BAT4 | BAT4_20211014_044550.wav | 15 | 10/14/2021 | 4:45:50 | 1.4309 | 103.73874 | Myotis horsfieldii |
| BAT4 | BAT4_20211014_044550.wav | 15 | 10/14/2021 | 4:45:50 | 1.4309 | 103.73874 | Scotophilus kuhlii |
| BAT4 | BAT4_20211014_044637.wav | 15 | 10/14/2021 | 4:46:37 | 1.4309 | 103.73874 | Myotis horsfieldii |
| BAT4 | BAT4_20211014_044637.wav | 15 | 10/14/2021 | 4:46:37 | 1.4309 | 103.73874 | Taphozous melanopogon |
| BAT4 | BAT4_20211014_044637.wav | 15 | 10/14/2021 | 4:46:37 | 1.4309 | 103.73874 | Scotophilus kuhlii |
| BAT4 | BAT4_20211014_044605.wav | 15 | 10/14/2021 | 4:46:05 | 1.4309 | 103.73874 | Scotophilus kuhlii |
| BAT4 | BAT4_20211014_044605.wav | 15 | 10/14/2021 | 4:46:05 | 1.4309 | 103.73874 | Myotis horsfieldii |
| BAT4 | BAT4_20211014_044656.wav | 5.381 | 10/14/2021 | 4:46:56 | 1.4309 | 103.73874 | Myotis horsfieldii |
| BAT4 | BAT4_20211014_044756.wav | 4.081 | 10/14/2021 | 4:47:56 | 1.4309 | 103.73874 | Myotis horsfieldii |
| BAT4 | BAT4_20211014_044711.wav | 15 | 10/14/2021 | 4:47:11 | 1.4309 | 103.73874 | Myotis horsfieldii |
| BAT4 | BAT4_20211014_044756.wav | 4.081 | 10/14/2021 | 4:47:56 | 1.4309 | 103.73874 | Myotis horsfieldii |
| BAT4 | BAT4_20211014_044711.wav | 15 | 10/14/2021 | 4:47:11 | 1.4309 | 103.73874 | Myotis horsfieldii |
| BAT4 | BAT4_20211014_044711.wav | 15 | 10/14/2021 | 4:47:11 | 1.4309 | 103.73874 | Scotophilus kuhlii |
| BAT4 | BAT4_20211014_044726.wav | 15 | 10/14/2021 | 4:47:26 | 1.4309 | 103.73874 | Myotis horsfieldii |
| BAT4 | BAT4_20211014_044726.wav | 15 | 10/14/2021 | 4:47:26 | 1.4309 | 103.73874 | Scotophilus kuhlii |
| BAT4 | BAT4_20211014_051128.wav | 15 | 10/14/2021 | 5:11:28 | 1.4309 | 103.73874 | Myotis horsfieldii |
| BAT4 | BAT4_20211014_051128.wav | 15 | 10/14/2021 | 5:11:28 | 1.4309 | 103.73874 | Scotophilus kuhlii |
| BAT4 | BAT4_20211014_044741.wav | 15 | 10/14/2021 | 4:47:41 | 1.4309 | 103.73874 | Myotis horsfieldii |
| BAT4 | BAT4_20211014_044741.wav | 15 | 10/14/2021 | 4:47:41 | 1.4309 | 103.73874 | Scotophilus kuhlii |
| BAT4 | BAT4_20211014_051143.wav | 15 | 10/14/2021 | 5:11:43 | 1.4309 | 103.73874 | Myotis horsfieldii |
| BAT4 | BAT4_20211014_051158.wav | 15 | 10/14/2021 | 5:11:58 | 1.4309 | 103.73874 | Myotis horsfieldii |
| BAT4 | BAT4_20211014_051158.wav | 15 | 10/14/2021 | 5:11:58 | 1.4309 | 103.73874 | Scotophilus kuhlii |
| BAT4 | BAT4_20211014_051113.wav | 15 | 10/14/2021 | 5:11:13 | 1.4309 | 103.73874 | Myotis horsfieldii |
| BAT4 | BAT4_20211014_051228.wav | 15 | 10/14/2021 | 5:12:28 | 1.4309 | 103.73874 | Myotis horsfieldii |
| BAT4 | BAT4_20211014_051213.wav | 15 | 10/14/2021 | 5:12:13 | 1.4309 | 103.73874 | Myotis horsfieldii |
| BAT4 | BAT4_20211014_051213.wav | 15 | 10/14/2021 | 5:12:13 | 1.4309 | 103.73874 | Scotophilus kuhlii |
| BAT4 | BAT4_20211014_051258.wav | 15 | 10/14/2021 | 5:12:58 | 1.4309 | 103.73874 | Myotis horsfieldii |
| BAT4 | BAT4_20211014_051258.wav | 15 | 10/14/2021 | 5:12:58 | 1.4309 | 103.73874 | Scotophilus kuhlii |
| BAT4 | BAT4_20211014_051313.wav | 15 | 10/14/2021 | 5:13:13 | 1.4309 | 103.73874 | Myotis horsfieldii |
| BAT4 | BAT4_20211014_051243.wav | 15 | 10/14/2021 | 5:12:43 | 1.4309 | 103.73874 | Myotis horsfieldii |
| BAT4 | BAT4_20211014_051359.wav | 15 | 10/14/2021 | 5:13:59 | 1.4309 | 103.73874 | Myotis horsfieldii |
| BAT4 | BAT4_20211014_051343.wav | 15 | 10/14/2021 | 5:13:43 | 1.4309 | 103.73874 | Myotis horsfieldii |
| BAT4 | BAT4_20211014_051343.wav | 15 | 10/14/2021 | 5:13:43 | 1.4309 | 103.73874 | Scotophilus kuhlii |
| BAT4 | BAT4_20211014_051414.wav | 15 | 10/14/2021 | 5:14:14 | 1.4309 | 103.73874 | Myotis horsfieldii |
| BAT4 | BAT4_20211014_051414.wav | 15 | 10/14/2021 | 5:14:14 | 1.4309 | 103.73874 | Scotophilus kuhlii |

| Station | File name | Duration | Date | Time | Lat | Long | Species |
|---|---|---|---|---|---|---|---|
| BAT4 | BAT4_20211014_051328.wav | 15 | 10/14/2021 | 5:13:28 | 1.4309 | 103.73874 | Myotis horsfieldii |
| BAT4 | BAT4_20211014_051328.wav | 15 | 10/14/2021 | 5:13:28 | 1.4309 | 103.73874 | Scotophilus kuhlii |
| BAT4 | BAT4_20211014_051429.wav | 15 | 10/14/2021 | 5:14:29 | 1.4309 | 103.73874 | Myotis horsfieldii |
| BAT4 | BAT4_20211014_051429.wav | 15 | 10/14/2021 | 5:14:29 | 1.4309 | 103.73874 | Scotophilus kuhlii |
| BAT4 | BAT4_20211014_051531.wav | 15 | 10/14/2021 | 5:15:31 | 1.4309 | 103.73874 | Myotis horsfieldii |
| BAT4 | BAT4_20211014_051531.wav | 15 | 10/14/2021 | 5:15:31 | 1.4309 | 103.73874 | Scotophilus kuhlii |
| BAT4 | BAT4_20211014_051500.wav | 15 | 10/14/2021 | 5:15:00 | 1.4309 | 103.73874 | Myotis horsfieldii |
| BAT4 | BAT4_20211014_051500.wav | 15 | 10/14/2021 | 5:15:00 | 1.4309 | 103.73874 | Myotis muricola |
| BAT4 | BAT4_20211014_051515.wav | 15 | 10/14/2021 | 5:15:15 | 1.4309 | 103.73874 | Myotis horsfieldii |
| BAT4 | BAT4_20211014_051546.wav | 15 | 10/14/2021 | 5:15:46 | 1.4309 | 103.73874 | Myotis horsfieldii |
| BAT4 | BAT4_20211014_051546.wav | 15 | 10/14/2021 | 5:15:46 | 1.4309 | 103.73874 | Scotophilus kuhlii |
| BAT4 | BAT4_20211014_051445.wav | 15 | 10/14/2021 | 5:14:45 | 1.4309 | 103.73874 | Myotis horsfieldii |
| BAT4 | BAT4_20211014_051445.wav | 15 | 10/14/2021 | 5:14:45 | 1.4309 | 103.73874 | Myotis muricola |
| BAT4 | BAT4_20211014_051616.wav | 15 | 10/14/2021 | 5:16:16 | 1.4309 | 103.73874 | Myotis horsfieldii |
| BAT4 | BAT4_20211014_051616.wav | 15 | 10/14/2021 | 5:16:16 | 1.4309 | 103.73874 | Myotis muricola |
| BAT4 | BAT4_20211014_051616.wav | 15 | 10/14/2021 | 5:16:16 | 1.4309 | 103.73874 | Scotophilus kuhlii |
| BAT4 | BAT4_20211014_051631.wav | 15 | 10/14/2021 | 5:16:31 | 1.4309 | 103.73874 | Myotis horsfieldii |
| BAT4 | BAT4_20211014_051631.wav | 15 | 10/14/2021 | 5:16:31 | 1.4309 | 103.73874 | Scotophilus kuhlii |
| BAT4 | BAT4_20211014_053421.wav | 15 | 10/14/2021 | 5:34:21 | 1.4309 | 103.73874 | Myotis horsfieldii |
| BAT4 | BAT4_20211014_051646.wav | 15 | 10/14/2021 | 5:16:46 | 1.4309 | 103.73874 | Myotis horsfieldii |
| BAT4 | BAT4_20211014_051646.wav | 15 | 10/14/2021 | 5:16:46 | 1.4309 | 103.73874 | Scotophilus kuhlii |
| BAT4 | BAT4_20211014_051601.wav | 15 | 10/14/2021 | 5:16:01 | 1.4309 | 103.73874 | Myotis horsfieldii |
| BAT4 | BAT4_20211014_051601.wav | 15 | 10/14/2021 | 5:16:01 | 1.4309 | 103.73874 | Scotophilus kuhlii |
| BAT4 | BAT4_20211014_053406.wav | 15 | 10/14/2021 | 5:34:06 | 1.4309 | 103.73874 | Myotis horsfieldii |
| BAT4 | BAT4_20211014_053436.wav | 15 | 10/14/2021 | 5:34:36 | 1.4309 | 103.73874 | Myotis horsfieldii |
| BAT4 | BAT4_20211014_053451.wav | 15 | 10/14/2021 | 5:34:51 | 1.4309 | 103.73874 | Myotis horsfieldii |
| BAT4 | BAT4_20211014_053522.wav | 15 | 10/14/2021 | 5:35:22 | 1.4309 | 103.73874 | Myotis horsfieldii |
| BAT4 | BAT4_20211014_053537.wav | 15 | 10/14/2021 | 5:35:37 | 1.4309 | 103.73874 | Myotis horsfieldii |
| BAT4 | BAT4_20211014_053537.wav | 15 | 10/14/2021 | 5:35:37 | 1.4309 | 103.73874 | Scotophilus kuhlii |
| BAT4 | BAT4_20211014_053507.wav | 15 | 10/14/2021 | 5:35:07 | 1.4309 | 103.73874 | Myotis horsfieldii |
| BAT4 | BAT4_20211014_053608.wav | 15 | 10/14/2021 | 5:36:08 | 1.4309 | 103.73874 | Myotis horsfieldii |
| BAT4 | BAT4_20211014_053553.wav | 15 | 10/14/2021 | 5:35:53 | 1.4309 | 103.73874 | Myotis horsfieldii |
| BAT4 | BAT4_20211014_053553.wav | 15 | 10/14/2021 | 5:35:53 | 1.4309 | 103.73874 | Scotophilus kuhlii |
| BAT4 | BAT4_20211014_053638.wav | 15 | 10/14/2021 | 5:36:38 | 1.4309 | 103.73874 | Myotis horsfieldii |
| BAT4 | BAT4_20211014_053623.wav | 15 | 10/14/2021 | 5:36:23 | 1.4309 | 103.73874 | Myotis horsfieldii |
| BAT4 | BAT4_20211014_053709.wav | 15 | 10/14/2021 | 5:37:09 | 1.4309 | 103.73874 | Myotis horsfieldii |
| BAT4 | BAT4_20211014_053709.wav | 15 | 10/14/2021 | 5:37:09 | 1.4309 | 103.73874 | Scotophilus kuhlii |
| BAT4 | BAT4_20211014_053653.wav | 15 | 10/14/2021 | 5:36:53 | 1.4309 | 103.73874 | Myotis horsfieldii |
| BAT4 | BAT4_20211014_053653.wav | 15 | 10/14/2021 | 5:36:53 | 1.4309 | 103.73874 | Scotophilus kuhlii |
| BAT4 | BAT4_20211014_053739.wav | 15 | 10/14/2021 | 5:37:39 | 1.4309 | 103.73874 | Myotis horsfieldii |
| BAT4 | BAT4_20211014_053739.wav | 15 | 10/14/2021 | 5:37:39 | 1.4309 | 103.73874 | Scotophilus kuhlii |
| BAT4 | BAT4_20211014_053754.wav | 15 | 10/14/2021 | 5:37:54 | 1.4309 | 103.73874 | Myotis horsfieldii |
| BAT4 | BAT4_20211014_053754.wav | 15 | 10/14/2021 | 5:37:54 | 1.4309 | 103.73874 | Scotophilus kuhlii |
| BAT4 | BAT4_20211014_053810.wav | 15 | 10/14/2021 | 5:38:10 | 1.4309 | 103.73874 | Myotis horsfieldii |
| BAT4 | BAT4_20211014_053724.wav | 15 | 10/14/2021 | 5:37:24 | 1.4309 | 103.73874 | Myotis horsfieldii |
| BAT4 | BAT4_20211014_053825.wav | 15 | 10/14/2021 | 5:38:25 | 1.4309 | 103.73874 | Myotis horsfieldii |
| BAT4 | BAT4_20211014_053910.wav | 15 | 10/14/2021 | 5:39:10 | 1.4309 | 103.73874 | Myotis horsfieldii |
| BAT4 | BAT4_20211014_053855.wav | 15 | 10/14/2021 | 5:38:55 | 1.4309 | 103.73874 | Myotis horsfieldii |
| BAT4 | BAT4_20211014_053940.wav | 15 | 10/14/2021 | 5:39:40 | 1.4309 | 103.73874 | Myotis horsfieldii |
| BAT4 | BAT4_20211014_053925.wav | 15 | 10/14/2021 | 5:39:25 | 1.4309 | 103.73874 | Myotis horsfieldii |
| BAT4 | BAT4_20211014_053840.wav | 12.732 | 10/14/2021 | 5:38:40 | 1.4309 | 103.73874 | Myotis horsfieldii |
| BAT4 | BAT4_20211014_053955.wav | 15 | 10/14/2021 | 5:39:55 | 1.4309 | 103.73874 | Myotis horsfieldii |
| BAT4 | BAT4_20211014_060307.wav | 15 | 10/14/2021 | 6:03:07 | 1.4309 | 103.73874 | Myotis horsfieldii |
| BAT4 | BAT4_20211014_060307.wav | 15 | 10/14/2021 | 6:03:07 | 1.4309 | 103.73874 | Scotophilus kuhlii |
| BAT4 | BAT4_20211014_060323.wav | 15 | 10/14/2021 | 6:03:23 | 1.4309 | 103.73874 | Scotophilus kuhlii |
| BAT4 | BAT4_20211014_060323.wav | 15 | 10/14/2021 | 6:03:23 | 1.4309 | 103.73874 | Myotis horsfieldii |
| BAT4 | BAT4_20211014_060353.wav | 15 | 10/14/2021 | 6:03:53 | 1.4309 | 103.73874 | Myotis horsfieldii |
| BAT4 | BAT4_20211014_060353.wav | 15 | 10/14/2021 | 6:03:53 | 1.4309 | 103.73874 | Scotophilus kuhlii |
| BAT4 | BAT4_20211014_060423.wav | 15 | 10/14/2021 | 6:04:23 | 1.4309 | 103.73874 | Myotis horsfieldii |
| BAT4 | BAT4_20211014_060423.wav | 15 | 10/14/2021 | 6:04:23 | 1.4309 | 103.73874 | Scotophilus kuhlii |
| BAT4 | BAT4_20211014_060508.wav | 15 | 10/14/2021 | 6:05:08 | 1.4309 | 103.73874 | Myotis horsfieldii |
| BAT4 | BAT4_20211014_060508.wav | 15 | 10/14/2021 | 6:05:08 | 1.4309 | 103.73874 | Scotophilus kuhlii |
| BAT4 | BAT4_20211014_060453.wav | 15 | 10/14/2021 | 6:04:53 | 1.4309 | 103.73874 | Scotophilus kuhlii |
| BAT4 | BAT4_20211014_060453.wav | 15 | 10/14/2021 | 6:04:53 | 1.4309 | 103.73874 | Myotis horsfieldii |
| BAT4 | BAT4_20211014_060338.wav | 15 | 10/14/2021 | 6:03:38 | 1.4309 | 103.73874 | Myotis horsfieldii |
| BAT4 | BAT4_20211014_060338.wav | 15 | 10/14/2021 | 6:03:38 | 1.4309 | 103.73874 | Scotophilus kuhlii |
| BAT4 | BAT4_20211014_060408.wav | 15 | 10/14/2021 | 6:04:08 | 1.4309 | 103.73874 | Scotophilus kuhlii |
| BAT4 | BAT4_20211014_060408.wav | 15 | 10/14/2021 | 6:04:08 | 1.4309 | 103.73874 | Myotis horsfieldii |
| BAT4 | BAT4_20211014_060438.wav | 15 | 10/14/2021 | 6:04:38 | 1.4309 | 103.73874 | Myotis horsfieldii |
| BAT4 | BAT4_20211014_060438.wav | 15 | 10/14/2021 | 6:04:38 | 1.4309 | 103.73874 | Scotophilus kuhlii |
| BAT4 | BAT4_20211014_060539.wav | 15 | 10/14/2021 | 6:05:39 | 1.4309 | 103.73874 | Scotophilus kuhlii |
| BAT4 | BAT4_20211014_060539.wav | 15 | 10/14/2021 | 6:05:39 | 1.4309 | 103.73874 | Myotis horsfieldii |
| BAT4 | BAT4_20211014_060523.wav | 15 | 10/14/2021 | 6:05:23 | 1.4309 | 103.73874 | Myotis horsfieldii |
| BAT4 | BAT4_20211014_060523.wav | 15 | 10/14/2021 | 6:05:23 | 1.4309 | 103.73874 | Scotophilus kuhlii |
| BAT4 | BAT4_20211014_060554.wav | 15 | 10/14/2021 | 6:05:54 | 1.4309 | 103.73874 | Myotis horsfieldii |
| BAT4 | BAT4_20211014_060624.wav | 15 | 10/14/2021 | 6:06:24 | 1.4309 | 103.73874 | Myotis horsfieldii |
| BAT4 | BAT4_20211014_060609.wav | 15 | 10/14/2021 | 6:06:09 | 1.4309 | 103.73874 | Myotis horsfieldii |
| BAT4 | BAT4_20211014_060639.wav | 15 | 10/14/2021 | 6:06:39 | 1.4309 | 103.73874 | Myotis horsfieldii |
| BAT4 | BAT4_20211014_060709.wav | 15 | 10/14/2021 | 6:07:09 | 1.4309 | 103.73874 | Myotis horsfieldii |
| BAT4 | BAT4_20211014_060654.wav | 15 | 10/14/2021 | 6:06:54 | 1.4309 | 103.73874 | Myotis horsfieldii |

| Station | File name | Duration | Date | Time | Lat | Long | Species |
|---|---|---|---|---|---|---|---|
| BAT4 | BAT4_20211014_060654.wav | 15 | 10/14/2021 | 6:06:54 | 1.4309 | 103.73874 | Myotis muricola |
| BAT4 | BAT4_20211014_060654.wav | 15 | 10/14/2021 | 6:06:54 | 1.4309 | 103.73874 | Scotophilus kuhlii |
| BAT4 | BAT4_20211014_060820.wav | 15 | 10/14/2021 | 6:08:20 | 1.4309 | 103.73874 | Myotis horsfieldii |
| BAT4 | BAT4_20211014_060820.wav | 15 | 10/14/2021 | 6:08:20 | 1.4309 | 103.73874 | Scotophilus kuhlii |
| BAT4 | BAT4_20211014_060740.wav | 15 | 10/14/2021 | 6:07:40 | 1.4309 | 103.73874 | Myotis horsfieldii |
| BAT4 | BAT4_20211014_060725.wav | 15 | 10/14/2021 | 6:07:25 | 1.4309 | 103.73874 | Myotis muricola |
| BAT4 | BAT4_20211014_060725.wav | 15 | 10/14/2021 | 6:07:25 | 1.4309 | 103.73874 | Myotis horsfieldii |
| BAT4 | BAT4_20211014_060725.wav | 15 | 10/14/2021 | 6:07:25 | 1.4309 | 103.73874 | Scotophilus kuhlii |
| BAT4 | BAT4_20211014_060755.wav | 15 | 10/14/2021 | 6:07:55 | 1.4309 | 103.73874 | Myotis horsfieldii |
| BAT4 | BAT4_20211014_060755.wav | 15 | 10/14/2021 | 6:07:55 | 1.4309 | 103.73874 | Myotis muricola |
| BAT4 | BAT4_20211014_060810.wav | 9.047 | 10/14/2021 | 6:08:10 | 1.4309 | 103.73874 | Myotis horsfieldii |
| BAT4 | BAT4_20211014_185411.wav | 4.579 | 10/14/2021 | 18:54:11 | 1.4309 | 103.73874 | Scotophilus kuhlii |
| BAT4 | BAT4_20211014_060835.wav | 15 | 10/14/2021 | 6:08:35 | 1.4309 | 103.73874 | Myotis horsfieldii |
| BAT4 | BAT4_20211014_060835.wav | 15 | 10/14/2021 | 6:08:35 | 1.4309 | 103.73874 | Myotis muricola |
| BAT4 | BAT4_20211014_060850.wav | 15 | 10/14/2021 | 6:08:50 | 1.4309 | 103.73874 | Myotis horsfieldii |
| BAT4 | BAT4_20211014_185420.wav | 7.063 | 10/14/2021 | 18:54:20 | 1.4309 | 103.73874 | Myotis horsfieldii |
| BAT4 | BAT4_20211014_185715.wav | 8.306 | 10/14/2021 | 18:57:15 | 1.4309 | 103.73874 | Myotis horsfieldii |
| BAT4 | BAT4_20211014_063911.wav | 14.374 | 10/14/2021 | 6:39:11 | 1.4309 | 103.73874 | Myotis horsfieldii |
| BAT4 | BAT4_20211014_185929.wav | 8.369 | 10/14/2021 | 18:59:29 | 1.4309 | 103.73874 | Scotophilus kuhlii |
| BAT4 | BAT4_20211014_190618.wav | 3.93 | 10/14/2021 | 19:06:18 | 1.4309 | 103.73874 | Myotis horsfieldii |
| BAT4 | BAT4_20211014_190457.wav | 8.024 | 10/14/2021 | 19:04:57 | 1.4309 | 103.73874 | Myotis horsfieldii |
| BAT4 | BAT4_20211014_190339.wav | 3.789 | 10/14/2021 | 19:03:39 | 1.4309 | 103.73874 | Myotis horsfieldii |
| BAT4 | BAT4_20211014_185950.wav | 6.078 | 10/14/2021 | 18:59:50 | 1.4309 | 103.73874 | Myotis horsfieldii |
| BAT4 | BAT4_20211014_185845.wav | 9.194 | 10/14/2021 | 18:58:45 | 1.4309 | 103.73874 | Myotis horsfieldii |
| BAT4 | BAT4_20211014_190756.wav | 6.589 | 10/14/2021 | 19:07:56 | 1.4309 | 103.73874 | Myotis horsfieldii |
| BAT4 | BAT4_20211014_195412.wav | 14.048 | 10/14/2021 | 19:54:12 | 1.4309 | 103.73874 | Myotis muricola |
| BAT4 | BAT4_20211014_195412.wav | 14.048 | 10/14/2021 | 19:54:12 | 1.4309 | 103.73874 | Saccolaimus saccolaimus |
| BAT4 | BAT4_20211014_195412.wav | 14.048 | 10/14/2021 | 19:54:12 | 1.4309 | 103.73874 | Myotis horsfieldii |
| BAT4 | BAT4_20211014_190302.wav | 9.269 | 10/14/2021 | 19:03:02 | 1.4309 | 103.73874 | Myotis horsfieldii |
| BAT4 | BAT4_20211014_195355.wav | 15 | 10/14/2021 | 19:53:55 | 1.4309 | 103.73874 | Myotis horsfieldii |
| BAT4 | BAT4_20211014_195355.wav | 15 | 10/14/2021 | 19:53:55 | 1.4309 | 103.73874 | Myotis muricola |
| BAT4 | BAT4_20211014_195310.wav | 15 | 10/14/2021 | 19:53:10 | 1.4309 | 103.73874 | Myotis muricola |
| BAT4 | BAT4_20211014_195310.wav | 15 | 10/14/2021 | 19:53:10 | 1.4309 | 103.73874 | Myotis horsfieldii |
| BAT4 | BAT4_20211014_195325.wav | 15 | 10/14/2021 | 19:53:25 | 1.4309 | 103.73874 | Myotis muricola |
| BAT4 | BAT4_20211014_195325.wav | 15 | 10/14/2021 | 19:53:25 | 1.4309 | 103.73874 | Myotis horsfieldii |
| BAT4 | BAT4_20211014_195325.wav | 15 | 10/14/2021 | 19:53:25 | 1.4309 | 103.73874 | Scotophilus kuhlii |
| BAT4 | BAT4_20211014_195428.wav | 15 | 10/14/2021 | 19:54:28 | 1.4309 | 103.73874 | Myotis muricola |
| BAT4 | BAT4_20211014_195428.wav | 15 | 10/14/2021 | 19:54:28 | 1.4309 | 103.73874 | Myotis horsfieldii |
| BAT4 | BAT4_20211014_195428.wav | 15 | 10/14/2021 | 19:54:28 | 1.4309 | 103.73874 | Scotophilus kuhlii |
| BAT4 | BAT4_20211014_195456.wav | 10.154 | 10/14/2021 | 19:54:56 | 1.4309 | 103.73874 | Myotis horsfieldii |
| BAT4 | BAT4_20211014_195456.wav | 10.154 | 10/14/2021 | 19:54:56 | 1.4309 | 103.73874 | Myotis muricola |
| BAT4 | BAT4_20211014_195444.wav | 10.528 | 10/14/2021 | 19:54:44 | 1.4309 | 103.73874 | Myotis horsfieldii |
| BAT4 | BAT4_20211014_195540.wav | 15 | 10/14/2021 | 19:55:40 | 1.4309 | 103.73874 | Myotis horsfieldii |
| BAT4 | BAT4_20211014_195540.wav | 15 | 10/14/2021 | 19:55:40 | 1.4309 | 103.73874 | Myotis muricola |
| BAT4 | BAT4_20211014_195555.wav | 15 | 10/14/2021 | 19:55:55 | 1.4309 | 103.73874 | Myotis horsfieldii |
| BAT4 | BAT4_20211014_195555.wav | 15 | 10/14/2021 | 19:55:55 | 1.4309 | 103.73874 | Scotophilus kuhlii |
| BAT4 | BAT4_20211014_195555.wav | 15 | 10/14/2021 | 19:55:55 | 1.4309 | 103.73874 | Myotis muricola |
| BAT4 | BAT4_20211014_195525.wav | 15 | 10/14/2021 | 19:55:25 | 1.4309 | 103.73874 | Myotis horsfieldii |
| BAT4 | BAT4_20211014_195525.wav | 15 | 10/14/2021 | 19:55:25 | 1.4309 | 103.73874 | Myotis muricola |
| BAT4 | BAT4_20211014_195617.wav | 15 | 10/14/2021 | 19:56:17 | 1.4309 | 103.73874 | Myotis horsfieldii |
| BAT4 | BAT4_20211014_195617.wav | 15 | 10/14/2021 | 19:56:17 | 1.4309 | 103.73874 | Scotophilus kuhlii |
| BAT4 | BAT4_20211014_195617.wav | 15 | 10/14/2021 | 19:56:17 | 1.4309 | 103.73874 | Myotis muricola |
| BAT4 | BAT4_20211014_195340.wav | 15 | 10/14/2021 | 19:53:40 | 1.4309 | 103.73874 | Myotis muricola |
| BAT4 | BAT4_20211014_195340.wav | 15 | 10/14/2021 | 19:53:40 | 1.4309 | 103.73874 | Myotis horsfieldii |
| BAT4 | BAT4_20211014_195340.wav | 15 | 10/14/2021 | 19:53:40 | 1.4309 | 103.73874 | Scotophilus kuhlii |
| BAT4 | BAT4_20211014_195510.wav | 15 | 10/14/2021 | 19:55:10 | 1.4309 | 103.73874 | Myotis horsfieldii |
| BAT4 | BAT4_20211014_195510.wav | 15 | 10/14/2021 | 19:55:10 | 1.4309 | 103.73874 | Myotis muricola |
| BAT4 | BAT4_20211014_195510.wav | 15 | 10/14/2021 | 19:55:10 | 1.4309 | 103.73874 | Myotis horsfieldii |
| BAT4 | BAT4_20211014_195510.wav | 15 | 10/14/2021 | 19:55:10 | 1.4309 | 103.73874 | Myotis muricola |
| BAT4 | BAT4_20211014_195611.wav | 6.124 | 10/14/2021 | 19:56:11 | 1.4309 | 103.73874 | Myotis horsfieldii |
| BAT4 | BAT4_20211014_195611.wav | 6.124 | 10/14/2021 | 19:56:11 | 1.4309 | 103.73874 | Myotis muricola |
| BAT4 | BAT4_20211014_195632.wav | 15 | 10/14/2021 | 19:56:32 | 1.4309 | 103.73874 | Myotis horsfieldii |
| BAT4 | BAT4_20211014_195632.wav | 15 | 10/14/2021 | 19:56:32 | 1.4309 | 103.73874 | Myotis muricola |
| BAT4 | BAT4_20211014_195647.wav | 15 | 10/14/2021 | 19:56:47 | 1.4309 | 103.73874 | Myotis horsfieldii |
| BAT4 | BAT4_20211014_195647.wav | 15 | 10/14/2021 | 19:56:47 | 1.4309 | 103.73874 | Myotis muricola |
| BAT4 | BAT4_20211014_195702.wav | 15 | 10/14/2021 | 19:57:02 | 1.4309 | 103.73874 | Myotis horsfieldii |
| BAT4 | BAT4_20211014_195702.wav | 15 | 10/14/2021 | 19:57:02 | 1.4309 | 103.73874 | Myotis muricola |
| BAT4 | BAT4_20211014_195717.wav | 15 | 10/14/2021 | 19:57:17 | 1.4309 | 103.73874 | Myotis horsfieldii |
| BAT4 | BAT4_20211014_195717.wav | 15 | 10/14/2021 | 19:57:17 | 1.4309 | 103.73874 | Myotis muricola |
| BAT4 | BAT4_20211014_195717.wav | 15 | 10/14/2021 | 19:57:17 | 1.4309 | 103.73874 | Scotophilus kuhlii |
| BAT4 | BAT4_20211014_195748.wav | 15 | 10/14/2021 | 19:57:48 | 1.4309 | 103.73874 | Myotis horsfieldii |
| BAT4 | BAT4_20211014_195748.wav | 15 | 10/14/2021 | 19:57:48 | 1.4309 | 103.73874 | Myotis muricola |
| BAT4 | BAT4_20211014_195733.wav | 15 | 10/14/2021 | 19:57:33 | 1.4309 | 103.73874 | Myotis muricola |
| BAT4 | BAT4_20211014_195733.wav | 15 | 10/14/2021 | 19:57:33 | 1.4309 | 103.73874 | Myotis muricola |
| BAT4 | BAT4_20211014_195833.wav | 7.081 | 10/14/2021 | 19:58:33 | 1.4309 | 103.73874 | Myotis muricola |
| BAT4 | BAT4_20211014_195833.wav | 7.081 | 10/14/2021 | 19:58:33 | 1.4309 | 103.73874 | Myotis horsfieldii |
| BAT4 | BAT4_20211014_195803.wav | 15 | 10/14/2021 | 19:58:03 | 1.4309 | 103.73874 | Myotis horsfieldii |
| BAT4 | BAT4_20211014_195803.wav | 15 | 10/14/2021 | 19:58:03 | 1.4309 | 103.73874 | Myotis muricola |
| BAT4 | BAT4_20211014_195818.wav | 15 | 10/14/2021 | 19:58:18 | 1.4309 | 103.73874 | Myotis horsfieldii |
| BAT4 | BAT4_20211014_195818.wav | 15 | 10/14/2021 | 19:58:18 | 1.4309 | 103.73874 | Myotis muricola |
| BAT4 | BAT4_20211014_195858.wav | 15 | 10/14/2021 | 19:58:58 | 1.4309 | 103.73874 | Myotis horsfieldii |
| BAT4 | BAT4_20211014_195858.wav | 15 | 10/14/2021 | 19:58:58 | 1.4309 | 103.73874 | Myotis muricola |

| Station | File name | Duration | Date | Time | Lat | Long | Species |
|---|---|---|---|---|---|---|---|
| BAT4 | BAT4_20211014_195858.wav | 15 | 10/14/2021 | 19:58:58 | 1.4309 | 103.73874 | Taphozous melanopogon |
| BAT4 | BAT4_20211014_200344.wav | 15 | 10/14/2021 | 20:03:44 | 1.4309 | 103.73874 | Myotis horsfieldii |
| BAT4 | BAT4_20211014_200344.wav | 15 | 10/14/2021 | 20:03:44 | 1.4309 | 103.73874 | Myotis muricola |
| BAT4 | BAT4_20211014_200314.wav | 15 | 10/14/2021 | 20:03:14 | 1.4309 | 103.73874 | Myotis muricola |
| BAT4 | BAT4_20211014_200314.wav | 15 | 10/14/2021 | 20:03:14 | 1.4309 | 103.73874 | Myotis horsfieldii |
| BAT4 | BAT4_20211014_200329.wav | 15 | 10/14/2021 | 20:03:29 | 1.4309 | 103.73874 | Myotis muricola |
| BAT4 | BAT4_20211014_200329.wav | 15 | 10/14/2021 | 20:03:29 | 1.4309 | 103.73874 | Myotis horsfieldii |
| BAT4 | BAT4_20211014_200359.wav | 15 | 10/14/2021 | 20:03:59 | 1.4309 | 103.73874 | Myotis muricola |
| BAT4 | BAT4_20211014_200359.wav | 15 | 10/14/2021 | 20:03:59 | 1.4309 | 103.73874 | Myotis horsfieldii |
| BAT4 | BAT4_20211014_200359.wav | 15 | 10/14/2021 | 20:03:59 | 1.4309 | 103.73874 | Saccolaimus saccolaimus |
| BAT4 | BAT4_20211014_200444.wav | 15 | 10/14/2021 | 20:04:44 | 1.4309 | 103.73874 | Saccolaimus saccolaimus |
| BAT4 | BAT4_20211014_200444.wav | 15 | 10/14/2021 | 20:04:44 | 1.4309 | 103.73874 | Myotis muricola |
| BAT4 | BAT4_20211014_200444.wav | 15 | 10/14/2021 | 20:04:44 | 1.4309 | 103.73874 | Myotis horsfieldii |
| BAT4 | BAT4_20211014_195843.wav | 15 | 10/14/2021 | 19:58:43 | 1.4309 | 103.73874 | Saccolaimus saccolaimus |
| BAT4 | BAT4_20211014_195843.wav | 15 | 10/14/2021 | 19:58:43 | 1.4309 | 103.73874 | Myotis horsfieldii |
| BAT4 | BAT4_20211014_195843.wav | 15 | 10/14/2021 | 19:58:43 | 1.4309 | 103.73874 | Myotis muricola |
| BAT4 | BAT4_20211014_200414.wav | 15 | 10/14/2021 | 20:04:14 | 1.4309 | 103.73874 | Myotis horsfieldii |
| BAT4 | BAT4_20211014_200414.wav | 15 | 10/14/2021 | 20:04:14 | 1.4309 | 103.73874 | Saccolaimus saccolaimus |
| BAT4 | BAT4_20211014_200414.wav | 15 | 10/14/2021 | 20:04:14 | 1.4309 | 103.73874 | Myotis muricola |
| BAT4 | BAT4_20211014_200429.wav | 15 | 10/14/2021 | 20:04:29 | 1.4309 | 103.73874 | Myotis horsfieldii |
| BAT4 | BAT4_20211014_200429.wav | 15 | 10/14/2021 | 20:04:29 | 1.4309 | 103.73874 | Myotis muricola |
| BAT4 | BAT4_20211014_200429.wav | 15 | 10/14/2021 | 20:04:29 | 1.4309 | 103.73874 | Saccolaimus saccolaimus |
| BAT4 | BAT4_20211014_200514.wav | 15 | 10/14/2021 | 20:05:14 | 1.4309 | 103.73874 | Myotis horsfieldii |
| BAT4 | BAT4_20211014_200514.wav | 15 | 10/14/2021 | 20:05:14 | 1.4309 | 103.73874 | Myotis muricola |
| BAT4 | BAT4_20211014_200514.wav | 15 | 10/14/2021 | 20:05:14 | 1.4309 | 103.73874 | Myotis horsfieldii |
| BAT4 | BAT4_20211014_200514.wav | 15 | 10/14/2021 | 20:05:14 | 1.4309 | 103.73874 | Myotis muricola |
| BAT4 | BAT4_20211014_200459.wav | 15 | 10/14/2021 | 20:04:59 | 1.4309 | 103.73874 | Myotis horsfieldii |
| BAT4 | BAT4_20211014_200459.wav | 15 | 10/14/2021 | 20:04:59 | 1.4309 | 103.73874 | Myotis muricola |
| BAT4 | BAT4_20211014_200459.wav | 15 | 10/14/2021 | 20:04:59 | 1.4309 | 103.73874 | Saccolaimus saccolaimus |
| BAT4 | BAT4_20211014_200529.wav | 15 | 10/14/2021 | 20:05:29 | 1.4309 | 103.73874 | Myotis horsfieldii |
| BAT4 | BAT4_20211014_200529.wav | 15 | 10/14/2021 | 20:05:29 | 1.4309 | 103.73874 | Myotis muricola |
| BAT4 | BAT4_20211014_200545.wav | 15 | 10/14/2021 | 20:05:45 | 1.4309 | 103.73874 | Myotis horsfieldii |
| BAT4 | BAT4_20211014_200545.wav | 15 | 10/14/2021 | 20:05:45 | 1.4309 | 103.73874 | Myotis muricola |
| BAT4 | BAT4_20211014_200600.wav | 15 | 10/14/2021 | 20:06:00 | 1.4309 | 103.73874 | Myotis muricola |
| BAT4 | BAT4_20211014_200600.wav | 15 | 10/14/2021 | 20:06:00 | 1.4309 | 103.73874 | Myotis horsfieldii |
| BAT4 | BAT4_20211014_200625.wav | 15 | 10/14/2021 | 20:06:25 | 1.4309 | 103.73874 | Myotis muricola |
| BAT4 | BAT4_20211014_200625.wav | 15 | 10/14/2021 | 20:06:25 | 1.4309 | 103.73874 | Myotis horsfieldii |
| BAT4 | BAT4_20211014_200641.wav | 15 | 10/14/2021 | 20:06:41 | 1.4309 | 103.73874 | Myotis muricola |
| BAT4 | BAT4_20211014_200641.wav | 15 | 10/14/2021 | 20:06:41 | 1.4309 | 103.73874 | Myotis horsfieldii |
| BAT4 | BAT4_20211014_200709.wav | 15 | 10/14/2021 | 20:07:09 | 1.4309 | 103.73874 | Myotis muricola |
| BAT4 | BAT4_20211014_200709.wav | 15 | 10/14/2021 | 20:07:09 | 1.4309 | 103.73874 | Myotis horsfieldii |
| BAT4 | BAT4_20211014_200709.wav | 15 | 10/14/2021 | 20:07:09 | 1.4309 | 103.73874 | Scotophilus kuhlii |
| BAT4 | BAT4_20211014_200616.wav | 5.564 | 10/14/2021 | 20:06:16 | 1.4309 | 103.73874 | Myotis horsfieldii |
| BAT4 | BAT4_20211014_200616.wav | 5.564 | 10/14/2021 | 20:06:16 | 1.4309 | 103.73874 | Myotis muricola |
| BAT4 | BAT4_20211014_200656.wav | 9.937 | 10/14/2021 | 20:06:56 | 1.4309 | 103.73874 | Myotis horsfieldii |
| BAT4 | BAT4_20211014_200656.wav | 9.937 | 10/14/2021 | 20:06:56 | 1.4309 | 103.73874 | Myotis muricola |
| BAT4 | BAT4_20211014_200724.wav | 4.806 | 10/14/2021 | 20:07:24 | 1.4309 | 103.73874 | Myotis muricola |
| BAT4 | BAT4_20211014_200724.wav | 4.806 | 10/14/2021 | 20:07:24 | 1.4309 | 103.73874 | Myotis horsfieldii |
| BAT4 | BAT4_20211014_200732.wav | 15 | 10/14/2021 | 20:07:32 | 1.4309 | 103.73874 | Myotis muricola |
| BAT4 | BAT4_20211014_200732.wav | 15 | 10/14/2021 | 20:07:32 | 1.4309 | 103.73874 | Myotis horsfieldii |
| BAT4 | BAT4_20211014_200732.wav | 15 | 10/14/2021 | 20:07:32 | 1.4309 | 103.73874 | Scotophilus kuhlii |
| BAT4 | BAT4_20211014_200827.wav | 15 | 10/14/2021 | 20:08:27 | 1.4309 | 103.73874 | Myotis horsfieldii |
| BAT4 | BAT4_20211014_200827.wav | 15 | 10/14/2021 | 20:08:27 | 1.4309 | 103.73874 | Myotis muricola |
| BAT4 | BAT4_20211014_200857.wav | 15 | 10/14/2021 | 20:08:57 | 1.4309 | 103.73874 | Myotis horsfieldii |
| BAT4 | BAT4_20211014_200857.wav | 15 | 10/14/2021 | 20:08:57 | 1.4309 | 103.73874 | Myotis muricola |
| BAT4 | BAT4_20211014_200842.wav | 15 | 10/14/2021 | 20:08:42 | 1.4309 | 103.73874 | Myotis horsfieldii |
| BAT4 | BAT4_20211014_200842.wav | 15 | 10/14/2021 | 20:08:42 | 1.4309 | 103.73874 | Myotis muricola |
| BAT4 | BAT4_20211014_200747.wav | 15 | 10/14/2021 | 20:07:47 | 1.4309 | 103.73874 | Myotis horsfieldii |
| BAT4 | BAT4_20211014_200747.wav | 15 | 10/14/2021 | 20:07:47 | 1.4309 | 103.73874 | Myotis muricola |
| BAT4 | BAT4_20211014_200747.wav | 15 | 10/14/2021 | 20:07:47 | 1.4309 | 103.73874 | Myotis horsfieldii |
| BAT4 | BAT4_20211014_200747.wav | 15 | 10/14/2021 | 20:07:47 | 1.4309 | 103.73874 | Myotis muricola |
| BAT4 | BAT4_20211014_200747.wav | 15 | 10/14/2021 | 20:07:47 | 1.4309 | 103.73874 | Saccolaimus saccolaimus |
| BAT4 | BAT4_20211014_203451.wav | 12.028 | 10/14/2021 | 20:34:51 | 1.4309 | 103.73874 | Myotis horsfieldii |
| BAT4 | BAT4_20211014_203451.wav | 12.028 | 10/14/2021 | 20:34:51 | 1.4309 | 103.73874 | Myotis muricola |
| BAT4 | BAT4_20211014_203414.wav | 12.846 | 10/14/2021 | 20:34:14 | 1.4309 | 103.73874 | Myotis horsfieldii |
| BAT4 | BAT4_20211014_203414.wav | 12.846 | 10/14/2021 | 20:34:14 | 1.4309 | 103.73874 | Saccolaimus saccolaimus |
| BAT4 | BAT4_20211014_203414.wav | 12.846 | 10/14/2021 | 20:34:14 | 1.4309 | 103.73874 | Myotis muricola |
| BAT4 | BAT4_20211014_200802.wav | 15 | 10/14/2021 | 20:08:02 | 1.4309 | 103.73874 | Saccolaimus saccolaimus |
| BAT4 | BAT4_20211014_200802.wav | 15 | 10/14/2021 | 20:08:02 | 1.4309 | 103.73874 | Myotis horsfieldii |
| BAT4 | BAT4_20211014_200802.wav | 15 | 10/14/2021 | 20:08:02 | 1.4309 | 103.73874 | Scotophilus kuhlii |
| BAT4 | BAT4_20211014_203510.wav | 7.625 | 10/14/2021 | 20:35:10 | 1.4309 | 103.73874 | Myotis muricola |
| BAT4 | BAT4_20211014_203510.wav | 7.625 | 10/14/2021 | 20:35:10 | 1.4309 | 103.73874 | Myotis horsfieldii |
| BAT4 | BAT4_20211014_203526.wav | 8.674 | 10/14/2021 | 20:35:26 | 1.4309 | 103.73874 | Myotis muricola |
| BAT4 | BAT4_20211014_203526.wav | 8.674 | 10/14/2021 | 20:35:26 | 1.4309 | 103.73874 | Myotis horsfieldii |
| BAT4 | BAT4_20211014_203431.wav | 12.866 | 10/14/2021 | 20:34:31 | 1.4309 | 103.73874 | Myotis horsfieldii |
| BAT4 | BAT4_20211014_203431.wav | 12.866 | 10/14/2021 | 20:34:31 | 1.4309 | 103.73874 | Myotis muricola |
| BAT4 | BAT4_20211014_203620.wav | 5.788 | 10/14/2021 | 20:36:20 | 1.4309 | 103.73874 | Myotis horsfieldii |
| BAT4 | BAT4_20211014_203620.wav | 5.788 | 10/14/2021 | 20:36:20 | 1.4309 | 103.73874 | Saccolaimus saccolaimus |
| BAT4 | BAT4_20211014_203535.wav | 15 | 10/14/2021 | 20:35:35 | 1.4309 | 103.73874 | Myotis muricola |
| BAT4 | BAT4_20211014_203535.wav | 15 | 10/14/2021 | 20:35:35 | 1.4309 | 103.73874 | Myotis horsfieldii |
| BAT4 | BAT4_20211014_203628.wav | 8.442 | 10/14/2021 | 20:36:28 | 1.4309 | 103.73874 | Myotis horsfieldii |
| BAT4 | BAT4_20211014_203628.wav | 8.442 | 10/14/2021 | 20:36:28 | 1.4309 | 103.73874 | Myotis muricola |
| BAT4 | BAT4_20211014_203551.wav | 6.898 | 10/14/2021 | 20:35:51 | 1.4309 | 103.73874 | Myotis horsfieldii |
| BAT4 | BAT4_20211014_203551.wav | 6.898 | 10/14/2021 | 20:35:51 | 1.4309 | 103.73874 | Myotis muricola |

| Station | File name | Duration | Date | Time | Lat | Long | Species |
|---|---|---|---|---|---|---|---|
| BAT4 | BAT4_20211014_203815.wav | 4.289 | 10/14/2021 | 20:38:15 | 1.4309 | 103.73874 | Myotis horsfieldii |
| BAT4 | BAT4_20211014_203815.wav | 4.289 | 10/14/2021 | 20:38:15 | 1.4309 | 103.73874 | Myotis muricola |
| BAT4 | BAT4_20211014_203605.wav | 15 | 10/14/2021 | 20:36:05 | 1.4309 | 103.73874 | Myotis horsfieldii |
| BAT4 | BAT4_20211014_203605.wav | 15 | 10/14/2021 | 20:36:05 | 1.4309 | 103.73874 | Saccolaimus saccolaimus |
| BAT4 | BAT4_20211014_203605.wav | 15 | 10/14/2021 | 20:36:05 | 1.4309 | 103.73874 | Myotis muricola |
| BAT4 | BAT4_20211014_203643.wav | 6.512 | 10/14/2021 | 20:36:43 | 1.4309 | 103.73874 | Myotis horsfieldii |
| BAT4 | BAT4_20211014_203643.wav | 6.512 | 10/14/2021 | 20:36:43 | 1.4309 | 103.73874 | Myotis muricola |
| BAT4 | BAT4_20211014_203653.wav | 15 | 10/14/2021 | 20:36:53 | 1.4309 | 103.73874 | Myotis horsfieldii |
| BAT4 | BAT4_20211014_203653.wav | 15 | 10/14/2021 | 20:36:53 | 1.4309 | 103.73874 | Myotis muricola |
| BAT4 | BAT4_20211014_203717.wav | 6.792 | 10/14/2021 | 20:37:17 | 1.4309 | 103.73874 | Myotis horsfieldii |
| BAT4 | BAT4_20211014_203806.wav | 6.901 | 10/14/2021 | 20:38:06 | 1.4309 | 103.73874 | Myotis horsfieldii |
| BAT4 | BAT4_20211014_203806.wav | 6.901 | 10/14/2021 | 20:38:06 | 1.4309 | 103.73874 | Myotis muricola |
| BAT4 | BAT4_20211014_203748.wav | 15 | 10/14/2021 | 20:37:48 | 1.4309 | 103.73874 | Myotis horsfieldii |
| BAT4 | BAT4_20211014_203748.wav | 15 | 10/14/2021 | 20:37:48 | 1.4309 | 103.73874 | Myotis muricola |
| BAT4 | BAT4_20211014_203732.wav | 15 | 10/14/2021 | 20:37:32 | 1.4309 | 103.73874 | Myotis muricola |
| BAT4 | BAT4_20211014_203732.wav | 15 | 10/14/2021 | 20:37:32 | 1.4309 | 103.73874 | Myotis horsfieldii |
| BAT4 | BAT4_20211014_203732.wav | 15 | 10/14/2021 | 20:37:32 | 1.4309 | 103.73874 | Scotophilus kuhlii |
| BAT4 | BAT4_20211014_203954.wav | 3.348 | 10/14/2021 | 20:39:54 | 1.4309 | 103.73874 | Myotis horsfieldii |
| BAT4 | BAT4_20211014_203832.wav | 4.695 | 10/14/2021 | 20:38:32 | 1.4309 | 103.73874 | Myotis horsfieldii |
| BAT4 | BAT4_20211014_210125.wav | 3.569 | 10/14/2021 | 21:01:25 | 1.4309 | 103.73874 | Myotis muricola |
| BAT4 | BAT4_20211014_203823.wav | 8.273 | 10/14/2021 | 20:38:23 | 1.4309 | 103.73874 | Myotis horsfieldii |
| BAT4 | BAT4_20211014_203823.wav | 8.273 | 10/14/2021 | 20:38:23 | 1.4309 | 103.73874 | Myotis muricola |
| BAT4 | BAT4_20211014_203911.wav | 11.702 | 10/14/2021 | 20:39:11 | 1.4309 | 103.73874 | Myotis horsfieldii |
| BAT4 | BAT4_20211014_203911.wav | 11.702 | 10/14/2021 | 20:39:11 | 1.4309 | 103.73874 | Myotis muricola |
| BAT4 | BAT4_20211014_203945.wav | 7.169 | 10/14/2021 | 20:39:45 | 1.4309 | 103.73874 | Myotis horsfieldii |
| BAT4 | BAT4_20211014_203945.wav | 7.169 | 10/14/2021 | 20:39:45 | 1.4309 | 103.73874 | Myotis muricola |
| BAT4 | BAT4_20211014_203945.wav | 7.169 | 10/14/2021 | 20:39:45 | 1.4309 | 103.73874 | Saccolaimus saccolaimus |
| BAT4 | BAT4_20211014_203840.wav | 6.968 | 10/14/2021 | 20:38:40 | 1.4309 | 103.73874 | Myotis horsfieldii |
| BAT4 | BAT4_20211014_203840.wav | 6.968 | 10/14/2021 | 20:38:40 | 1.4309 | 103.73874 | Myotis muricola |
| BAT4 | BAT4_20211014_203856.wav | 15 | 10/14/2021 | 20:38:56 | 1.4309 | 103.73874 | Myotis horsfieldii |
| BAT4 | BAT4_20211014_203856.wav | 15 | 10/14/2021 | 20:38:56 | 1.4309 | 103.73874 | Myotis muricola |
| BAT4 | BAT4_20211014_210136.wav | 7.246 | 10/14/2021 | 21:01:36 | 1.4309 | 103.73874 | Myotis muricola |
| BAT4 | BAT4_20211014_210136.wav | 7.246 | 10/14/2021 | 21:01:36 | 1.4309 | 103.73874 | Myotis horsfieldii |
| BAT4 | BAT4_20211014_203957.wav | 11.306 | 10/14/2021 | 20:39:57 | 1.4309 | 103.73874 | Myotis horsfieldii |
| BAT4 | BAT4_20211014_203957.wav | 11.306 | 10/14/2021 | 20:39:57 | 1.4309 | 103.73874 | Myotis muricola |
| BAT4 | BAT4_20211014_203957.wav | 11.306 | 10/14/2021 | 20:39:57 | 1.4309 | 103.73874 | Scotophilus kuhlii |
| BAT4 | BAT4_20211014_210554.wav | 7.839 | 10/14/2021 | 21:05:54 | 1.4309 | 103.73874 | Myotis horsfieldii |
| BAT4 | BAT4_20211014_210147.wav | 15 | 10/14/2021 | 21:01:47 | 1.4309 | 103.73874 | Myotis muricola |
| BAT4 | BAT4_20211014_210147.wav | 15 | 10/14/2021 | 21:01:47 | 1.4309 | 103.73874 | Myotis horsfieldii |
| BAT4 | BAT4_20211014_210301.wav | 15 | 10/14/2021 | 21:03:01 | 1.4309 | 103.73874 | Myotis horsfieldii |
| BAT4 | BAT4_20211014_210531.wav | 5.984 | 10/14/2021 | 21:05:31 | 1.4309 | 103.73874 | Myotis horsfieldii |
| BAT4 | BAT4_20211014_210236.wav | 9.689 | 10/14/2021 | 21:02:36 | 1.4309 | 103.73874 | Myotis horsfieldii |
| BAT4 | BAT4_20211014_210323.wav | 4.306 | 10/14/2021 | 21:03:23 | 1.4309 | 103.73874 | Myotis horsfieldii |
| BAT4 | BAT4_20211014_210323.wav | 4.306 | 10/14/2021 | 21:03:23 | 1.4309 | 103.73874 | Myotis muricola |
| BAT4 | BAT4_20211014_210332.wav | 10.605 | 10/14/2021 | 21:03:32 | 1.4309 | 103.73874 | Myotis muricola |
| BAT4 | BAT4_20211014_210332.wav | 10.605 | 10/14/2021 | 21:03:32 | 1.4309 | 103.73874 | Myotis horsfieldii |
| BAT4 | BAT4_20211014_214825.wav | 15 | 10/14/2021 | 21:48:25 | 1.4309 | 103.73874 | Myotis horsfieldii |
| BAT4 | BAT4_20211014_214841.wav | 14.976 | 10/14/2021 | 21:48:41 | 1.4309 | 103.73874 | Myotis horsfieldii |
| BAT4 | BAT4_20211014_210652.wav | 15 | 10/14/2021 | 21:06:52 | 1.4309 | 103.73874 | Myotis horsfieldii |
| BAT4 | BAT4_20211014_210637.wav | 15 | 10/14/2021 | 21:06:37 | 1.4309 | 103.73874 | Myotis horsfieldii |
| BAT4 | BAT4_20211014_214924.wav | 15 | 10/14/2021 | 21:49:24 | 1.4309 | 103.73874 | Myotis horsfieldii |
| BAT4 | BAT4_20211014_214856.wav | 13.286 | 10/14/2021 | 21:48:56 | 1.4309 | 103.73874 | Myotis horsfieldii |
| BAT4 | BAT4_20211014_214909.wav | 15 | 10/14/2021 | 21:49:09 | 1.4309 | 103.73874 | Myotis horsfieldii |
| BAT4 | BAT4_20211014_214951.wav | 12.079 | 10/14/2021 | 21:49:51 | 1.4309 | 103.73874 | Myotis horsfieldii |
| BAT4 | BAT4_20211014_215208.wav | 10.288 | 10/14/2021 | 21:52:08 | 1.4309 | 103.73874 | Myotis horsfieldii |
| BAT4 | BAT4_20211014_214810.wav | 15 | 10/14/2021 | 21:48:10 | 1.4309 | 103.73874 | Myotis horsfieldii |
| BAT4 | BAT4_20211014_215157.wav | 7.296 | 10/14/2021 | 21:51:57 | 1.4309 | 103.73874 | Myotis horsfieldii |
| BAT4 | BAT4_20211014_215120.wav | 14.4 | 10/14/2021 | 21:51:20 | 1.4309 | 103.73874 | Myotis horsfieldii |
| BAT4 | BAT4_20211014_215250.wav | 4.844 | 10/14/2021 | 21:52:50 | 1.4309 | 103.73874 | Myotis horsfieldii |
| BAT4 | BAT4_20211014_215255.wav | 9.12 | 10/14/2021 | 21:52:55 | 1.4309 | 103.73874 | Myotis horsfieldii |
| BAT4 | BAT4_20211014_215238.wav | 7.478 | 10/14/2021 | 21:52:38 | 1.4309 | 103.73874 | Myotis horsfieldii |
| BAT4 | BAT4_20211014_221337.wav | 4.524 | 10/14/2021 | 22:13:37 | 1.4309 | 103.73874 | Myotis horsfieldii |
| BAT4 | BAT4_20211014_215327.wav | 7.614 | 10/14/2021 | 21:53:27 | 1.4309 | 103.73874 | Myotis horsfieldii |
| BAT4 | BAT4_20211014_221428.wav | 4.922 | 10/14/2021 | 22:14:28 | 1.4309 | 103.73874 | Myotis horsfieldii |
| BAT4 | BAT4_20211014_221443.wav | 15 | 10/14/2021 | 22:14:43 | 1.4309 | 103.73874 | Myotis horsfieldii |
| BAT4 | BAT4_20211014_215340.wav | 7.962 | 10/14/2021 | 21:53:40 | 1.4309 | 103.73874 | Myotis horsfieldii |
| BAT4 | BAT4_20211014_221458.wav | 15 | 10/14/2021 | 22:14:58 | 1.4309 | 103.73874 | Myotis horsfieldii |
| BAT4 | BAT4_20211014_221358.wav | 15 | 10/14/2021 | 22:13:58 | 1.4309 | 103.73874 | Myotis horsfieldii |
| BAT4 | BAT4_20211014_221413.wav | 15 | 10/14/2021 | 22:14:13 | 1.4309 | 103.73874 | Myotis horsfieldii |
| BAT4 | BAT4_20211014_221343.wav | 15 | 10/14/2021 | 22:13:43 | 1.4309 | 103.73874 | Myotis horsfieldii |
| BAT4 | BAT4_20211014_221513.wav | 15 | 10/14/2021 | 22:15:13 | 1.4309 | 103.73874 | Myotis horsfieldii |
| BAT4 | BAT4_20211014_221711.wav | 3.735 | 10/14/2021 | 22:17:11 | 1.4309 | 103.73874 | Myotis horsfieldii |
| BAT4 | BAT4_20211014_221715.wav | 8.726 | 10/14/2021 | 22:17:15 | 1.4309 | 103.73874 | Myotis horsfieldii |
| BAT4 | BAT4_20211014_221528.wav | 15 | 10/14/2021 | 22:15:28 | 1.4309 | 103.73874 | Myotis horsfieldii |
| BAT4 | BAT4_20211014_221627.wav | 15 | 10/14/2021 | 22:16:27 | 1.4309 | 103.73874 | Myotis horsfieldii |
| BAT4 | BAT4_20211014_221611.wav | 15 | 10/14/2021 | 22:16:11 | 1.4309 | 103.73874 | Myotis horsfieldii |
| BAT4 | BAT4_20211014_221700.wav | 6.326 | 10/14/2021 | 22:17:00 | 1.4309 | 103.73874 | Myotis horsfieldii |
| BAT4 | BAT4_20211014_221556.wav | 15 | 10/14/2021 | 22:15:56 | 1.4309 | 103.73874 | Myotis horsfieldii |
| BAT4 | BAT4_20211014_221544.wav | 10.396 | 10/14/2021 | 22:15:44 | 1.4309 | 103.73874 | Myotis horsfieldii |
| BAT4 | BAT4_20211014_221645.wav | 15 | 10/14/2021 | 22:16:45 | 1.4309 | 103.73874 | Myotis horsfieldii |

| Station | File name | Duration | Date | Time | Lat | Long | Species |
|---|---|---|---|---|---|---|---|
| BAT4 | BAT4_20211014_221745.wav | 15 | 10/14/2021 | 22:17:45 | 1.4309 | 103.73874 | Myotis horsfieldii |
| BAT4 | BAT4_20211014_221817.wav | 15 | 10/14/2021 | 22:18:17 | 1.4309 | 103.73874 | Myotis horsfieldii |
| BAT4 | BAT4_20211014_221847.wav | 11.784 | 10/14/2021 | 22:18:47 | 1.4309 | 103.73874 | Myotis horsfieldii |
| BAT4 | BAT4_20211014_221832.wav | 15 | 10/14/2021 | 22:18:32 | 1.4309 | 103.73874 | Myotis horsfieldii |
| BAT4 | BAT4_20211014_224432.wav | 14.264 | 10/14/2021 | 22:44:32 | 1.4309 | 103.73874 | Myotis horsfieldii |
| BAT4 | BAT4_20211014_224416.wav | 15 | 10/14/2021 | 22:44:16 | 1.4309 | 103.73874 | Myotis horsfieldii |
| BAT4 | BAT4_20211014_221800.wav | 15 | 10/14/2021 | 22:18:00 | 1.4309 | 103.73874 | Myotis horsfieldii |
| BAT4 | BAT4_20211014_224401.wav | 15 | 10/14/2021 | 22:44:01 | 1.4309 | 103.73874 | Myotis horsfieldii |
| BAT4 | BAT4_20211014_224401.wav | 15 | 10/14/2021 | 22:44:01 | 1.4309 | 103.73874 | Saccolaimus saccolaimus |
| BAT4 | BAT4_20211014_221730.wav | 15 | 10/14/2021 | 22:17:30 | 1.4309 | 103.73874 | Myotis horsfieldii |
| BAT4 | BAT4_20211014_224446.wav | 6.487 | 10/14/2021 | 22:44:46 | 1.4309 | 103.73874 | Myotis horsfieldii |
| BAT4 | BAT4_20211014_224540.wav | 15 | 10/14/2021 | 22:45:40 | 1.4309 | 103.73874 | Myotis horsfieldii |
| BAT4 | BAT4_20211014_224512.wav | 15 | 10/14/2021 | 22:45:12 | 1.4309 | 103.73874 | Myotis horsfieldii |
| BAT4 | BAT4_20211014_224528.wav | 5.892 | 10/14/2021 | 22:45:28 | 1.4309 | 103.73874 | Myotis horsfieldii |
| BAT4 | BAT4_20211014_224457.wav | 15 | 10/14/2021 | 22:44:57 | 1.4309 | 103.73874 | Myotis horsfieldii |
| BAT4 | BAT4_20211014_224603.wav | 15 | 10/14/2021 | 22:46:03 | 1.4309 | 103.73874 | Myotis horsfieldii |
| BAT4 | BAT4_20211014_224618.wav | 15 | 10/14/2021 | 22:46:18 | 1.4309 | 103.73874 | Myotis horsfieldii |
| BAT4 | BAT4_20211014_224720.wav | 5.252 | 10/14/2021 | 22:47:20 | 1.4309 | 103.73874 | Myotis horsfieldii |
| BAT4 | BAT4_20211014_224704.wav | 15 | 10/14/2021 | 22:47:04 | 1.4309 | 103.73874 | Myotis horsfieldii |
| BAT4 | BAT4_20211014_224649.wav | 15 | 10/14/2021 | 22:46:49 | 1.4309 | 103.73874 | Myotis horsfieldii |
| BAT4 | BAT4_20211014_224634.wav | 15 | 10/14/2021 | 22:46:34 | 1.4309 | 103.73874 | Myotis horsfieldii |
| BAT4 | BAT4_20211014_224733.wav | 15 | 10/14/2021 | 22:47:33 | 1.4309 | 103.73874 | Myotis horsfieldii |
| BAT4 | BAT4_20211014_224836.wav | 15 | 10/14/2021 | 22:48:36 | 1.4309 | 103.73874 | Myotis horsfieldii |
| BAT4 | BAT4_20211014_224820.wav | 14.892 | 10/14/2021 | 22:48:20 | 1.4309 | 103.73874 | Myotis horsfieldii |
| BAT4 | BAT4_20211014_224804.wav | 15 | 10/14/2021 | 22:48:04 | 1.4309 | 103.73874 | Myotis horsfieldii |
| BAT4 | BAT4_20211014_224909.wav | 15 | 10/14/2021 | 22:49:09 | 1.4309 | 103.73874 | Myotis horsfieldii |
| BAT4 | BAT4_20211014_224748.wav | 15 | 10/14/2021 | 22:47:48 | 1.4309 | 103.73874 | Myotis horsfieldii |
| BAT4 | BAT4_20211014_232646.wav | 5.079 | 10/14/2021 | 23:26:46 | 1.4309 | 103.73874 | Myotis horsfieldii |
| BAT4 | BAT4_20211014_224925.wav | 15 | 10/14/2021 | 22:49:25 | 1.4309 | 103.73874 | Myotis horsfieldii |
| BAT4 | BAT4_20211014_224851.wav | 15 | 10/14/2021 | 22:48:51 | 1.4309 | 103.73874 | Myotis horsfieldii |
| BAT4 | BAT4_20211014_224940.wav | 15 | 10/14/2021 | 22:49:40 | 1.4309 | 103.73874 | Myotis horsfieldii |
| BAT4 | BAT4_20211014_224955.wav | 15 | 10/14/2021 | 22:49:55 | 1.4309 | 103.73874 | Myotis horsfieldii |
| BAT4 | BAT4_20211014_233425.wav | 12.979 | 10/14/2021 | 23:34:25 | 1.4309 | 103.73874 | Myotis horsfieldii |
| BAT4 | BAT4_20211014_232543.wav | 8.075 | 10/14/2021 | 23:25:43 | 1.4309 | 103.73874 | Myotis horsfieldii |
| BAT4 | BAT4_20211014_232702.wav | 15 | 10/14/2021 | 23:27:02 | 1.4309 | 103.73874 | Myotis horsfieldii |
| BAT4 | BAT4_20211014_232734.wav | 15 | 10/14/2021 | 23:27:34 | 1.4309 | 103.73874 | Myotis horsfieldii |
| BAT4 | BAT4_20211014_233448.wav | 8.311 | 10/14/2021 | 23:34:48 | 1.4309 | 103.73874 | Myotis horsfieldii |
| BAT4 | BAT4_20211014_232749.wav | 8.162 | 10/14/2021 | 23:27:49 | 1.4309 | 103.73874 | Myotis horsfieldii |
| BAT4 | BAT4_20211014_232951.wav | 12.732 | 10/14/2021 | 23:29:51 | 1.4309 | 103.73874 | Myotis horsfieldii |
| BAT4 | BAT4_20211014_233527.wav | 6.788 | 10/14/2021 | 23:35:27 | 1.4309 | 103.73874 | Myotis horsfieldii |
| BAT4 | BAT4_20211014_233556.wav | 6.188 | 10/14/2021 | 23:35:56 | 1.4309 | 103.73874 | Myotis horsfieldii |
| BAT4 | BAT4_20211014_233512.wav | 15 | 10/14/2021 | 23:35:12 | 1.4309 | 103.73874 | Myotis horsfieldii |
| BAT4 | BAT4_20211014_233740.wav | 5.304 | 10/14/2021 | 23:37:40 | 1.4309 | 103.73874 | Myotis horsfieldii |
| BAT4 | BAT4_20211014_233624.wav | 5.966 | 10/14/2021 | 23:36:24 | 1.4309 | 103.73874 | Myotis horsfieldii |
| BAT4 | BAT4_20211014_233727.wav | 8.786 | 10/14/2021 | 23:37:27 | 1.4309 | 103.73874 | Myotis horsfieldii |
| BAT4 | BAT4_20211014_233817.wav | 6.543 | 10/14/2021 | 23:38:17 | 1.4309 | 103.73874 | Myotis horsfieldii |
| BAT4 | BAT4_20211014_233824.wav | 5.231 | 10/14/2021 | 23:38:24 | 1.4309 | 103.73874 | Myotis horsfieldii |
| BAT4 | BAT4_20211014_233712.wav | 15 | 10/14/2021 | 23:37:12 | 1.4309 | 103.73874 | Myotis horsfieldii |
| BAT4 | BAT4_20211014_233657.wav | 15 | 10/14/2021 | 23:36:57 | 1.4309 | 103.73874 | Myotis horsfieldii |
| BAT4 | BAT4_20211014_233759.wav | 15 | 10/14/2021 | 23:37:59 | 1.4309 | 103.73874 | Myotis horsfieldii |
| BAT4 | BAT4_20211015_000409.wav | 10.702 | 10/15/2021 | 0:04:09 | 1.4309 | 103.73874 | Myotis horsfieldii |
| BAT4 | BAT4_20211014_233841.wav | 15 | 10/14/2021 | 23:38:41 | 1.4309 | 103.73874 | Myotis horsfieldii |
| BAT4 | BAT4_20211014_233937.wav | 10.904 | 10/14/2021 | 23:39:37 | 1.4309 | 103.73874 | Myotis horsfieldii |
| BAT4 | BAT4_20211014_233912.wav | 15 | 10/14/2021 | 23:39:12 | 1.4309 | 103.73874 | Myotis horsfieldii |
| BAT4 | BAT4_20211015_000429.wav | 7.276 | 10/15/2021 | 0:04:29 | 1.4309 | 103.73874 | Myotis horsfieldii |
| BAT4 | BAT4_20211014_233856.wav | 10.375 | 10/14/2021 | 23:38:56 | 1.4309 | 103.73874 | Myotis horsfieldii |
| BAT4 | BAT4_20211015_000639.wav | 4.151 | 10/15/2021 | 0:06:39 | 1.4309 | 103.73874 | Myotis horsfieldii |
| BAT4 | BAT4_20211015_000521.wav | 10.117 | 10/15/2021 | 0:05:21 | 1.4309 | 103.73874 | Myotis horsfieldii |
| BAT4 | BAT4_20211014_233954.wav | 11.148 | 10/14/2021 | 23:39:54 | 1.4309 | 103.73874 | Myotis horsfieldii |
| BAT4 | BAT4_20211015_000607.wav | 5.159 | 10/15/2021 | 0:06:07 | 1.4309 | 103.73874 | Myotis horsfieldii |
| BAT4 | BAT4_20211015_000437.wav | 9.568 | 10/15/2021 | 0:04:37 | 1.4309 | 103.73874 | Myotis horsfieldii |
| BAT4 | BAT4_20211015_000457.wav | 15 | 10/15/2021 | 0:04:57 | 1.4309 | 103.73874 | Myotis horsfieldii |
| BAT4 | BAT4_20211015_000552.wav | 15 | 10/15/2021 | 0:05:52 | 1.4309 | 103.73874 | Myotis horsfieldii |
| BAT4 | BAT4_20211015_000729.wav | 7.388 | 10/15/2021 | 0:07:29 | 1.4309 | 103.73874 | Myotis horsfieldii |
| BAT4 | BAT4_20211015_000648.wav | 6.803 | 10/15/2021 | 0:06:48 | 1.4309 | 103.73874 | Myotis horsfieldii |
| BAT4 | BAT4_20211015_000746.wav | 5.475 | 10/15/2021 | 0:07:46 | 1.4309 | 103.73874 | Myotis horsfieldii |
| BAT4 | BAT4_20211015_000657.wav | 9.76 | 10/15/2021 | 0:06:57 | 1.4309 | 103.73874 | Myotis horsfieldii |
| BAT4 | BAT4_20211015_000713.wav | 15 | 10/15/2021 | 0:07:13 | 1.4309 | 103.73874 | Myotis horsfieldii |
| BAT4 | BAT4_20211015_000800.wav | 10.35 | 10/15/2021 | 0:08:00 | 1.4309 | 103.73874 | Myotis horsfieldii |
| BAT4 | BAT4_20211015_000624.wav | 15 | 10/15/2021 | 0:06:24 | 1.4309 | 103.73874 | Myotis horsfieldii |
| BAT4 | BAT4_20211015_000826.wav | 4.826 | 10/15/2021 | 0:08:26 | 1.4309 | 103.73874 | Myotis horsfieldii |
| BAT4 | BAT4_20211015_003656.wav | 4.926 | 10/15/2021 | 0:36:56 | 1.4309 | 103.73874 | Myotis horsfieldii |
| BAT4 | BAT4_20211015_000834.wav | 7.015 | 10/15/2021 | 0:08:34 | 1.4309 | 103.73874 | Myotis horsfieldii |
| BAT4 | BAT4_20211015_000951.wav | 10.91 | 10/15/2021 | 0:09:51 | 1.4309 | 103.73874 | Myotis horsfieldii |
| BAT4 | BAT4_20211015_000918.wav | 14.989 | 10/15/2021 | 0:09:18 | 1.4309 | 103.73874 | Myotis horsfieldii |
| BAT4 | BAT4_20211015_000811.wav | 15 | 10/15/2021 | 0:08:11 | 1.4309 | 103.73874 | Myotis horsfieldii |
| BAT4 | BAT4_20211015_003706.wav | 5.788 | 10/15/2021 | 0:37:06 | 1.4309 | 103.73874 | Myotis horsfieldii |
| BAT4 | BAT4_20211015_003540.wav | 7.999 | 10/15/2021 | 0:35:40 | 1.4309 | 103.73874 | Myotis horsfieldii |
| BAT4 | BAT4_20211015_003752.wav | 4.585 | 10/15/2021 | 0:37:52 | 1.4309 | 103.73874 | Myotis horsfieldii |
| BAT4 | BAT4_20211015_003725.wav | 4.677 | 10/15/2021 | 0:37:25 | 1.4309 | 103.73874 | Myotis horsfieldii |

| Station | File name | Duration | Date | Time | Lat | Long | Species |
|---|---|---|---|---|---|---|---|
| BAT4 | BAT4_20211015_003817.wav | 6.293 | 10/15/2021 | 0:38:17 | 1.4309 | 103.73874 | Myotis horsfieldii |
| BAT4 | BAT4_20211015_003736.wav | 15 | 10/15/2021 | 0:37:36 | 1.4309 | 103.73874 | Myotis horsfieldii |
| BAT4 | BAT4_20211015_003938.wav | 12.048 | 10/15/2021 | 0:39:38 | 1.4309 | 103.73874 | Myotis horsfieldii |
| BAT4 | BAT4_20211015_003916.wav | 10.182 | 10/15/2021 | 0:39:16 | 1.4309 | 103.73874 | Myotis horsfieldii |
| BAT4 | BAT4_20211015_011640.wav | 15 | 10/15/2021 | 1:16:40 | 1.4309 | 103.73874 | Myotis horsfieldii |
| BAT4 | BAT4_20211015_011640.wav | 15 | 10/15/2021 | 1:16:40 | 1.4309 | 103.73874 | Myotis muricola |
| BAT4 | BAT4_20211015_011631.wav | 8.244 | 10/15/2021 | 1:16:31 | 1.4309 | 103.73874 | Myotis horsfieldii |
| BAT4 | BAT4_20211015_011631.wav | 8.244 | 10/15/2021 | 1:16:31 | 1.4309 | 103.73874 | Myotis muricola |
| BAT4 | BAT4_20211015_011610.wav | 15 | 10/15/2021 | 1:16:10 | 1.4309 | 103.73874 | Myotis muricola |
| BAT4 | BAT4_20211015_011610.wav | 15 | 10/15/2021 | 1:16:10 | 1.4309 | 103.73874 | Myotis horsfieldii |
| BAT4 | BAT4_20211015_011434.wav | 7.077 | 10/15/2021 | 1:14:34 | 1.4309 | 103.73874 | Myotis horsfieldii |
| BAT4 | BAT4_20211015_011458.wav | 15 | 10/15/2021 | 1:14:58 | 1.4309 | 103.73874 | Myotis horsfieldii |
| BAT4 | BAT4_20211015_011322.wav | 9.72 | 10/15/2021 | 1:13:22 | 1.4309 | 103.73874 | Myotis horsfieldii |
| BAT4 | BAT4_20211015_011551.wav | 10.339 | 10/15/2021 | 1:15:51 | 1.4309 | 103.73874 | Myotis horsfieldii |
| BAT4 | BAT4_20211015_011551.wav | 10.339 | 10/15/2021 | 1:15:51 | 1.4309 | 103.73874 | Myotis muricola |
| BAT4 | BAT4_20211015_011523.wav | 15 | 10/15/2021 | 1:15:23 | 1.4309 | 103.73874 | Myotis horsfieldii |
| BAT4 | BAT4_20211015_004033.wav | 14.889 | 10/15/2021 | 0:40:33 | 1.4309 | 103.73874 | Myotis horsfieldii |
| BAT4 | BAT4_20211015_013328.wav | 4.687 | 10/15/2021 | 1:33:28 | 1.4309 | 103.73874 | Myotis muricola |
| BAT4 | BAT4_20211015_013410.wav | 5.364 | 10/15/2021 | 1:34:10 | 1.4309 | 103.73874 | Myotis muricola |
| BAT4 | BAT4_20211015_013511.wav | 12.908 | 10/15/2021 | 1:35:11 | 1.4309 | 103.73874 | Myotis horsfieldii |
| BAT4 | BAT4_20211015_013338.wav | 5.414 | 10/15/2021 | 1:33:38 | 1.4309 | 103.73874 | Myotis muricola |
| BAT4 | BAT4_20211015_013525.wav | 11.432 | 10/15/2021 | 1:35:25 | 1.4309 | 103.73874 | Myotis horsfieldii |
| BAT4 | BAT4_20211015_013421.wav | 15 | 10/15/2021 | 1:34:21 | 1.4309 | 103.73874 | Myotis horsfieldii |
| BAT4 | BAT4_20211015_013610.wav | 15 | 10/15/2021 | 1:36:10 | 1.4309 | 103.73874 | Myotis horsfieldii |
| BAT4 | BAT4_20211015_013456.wav | 15 | 10/15/2021 | 1:34:56 | 1.4309 | 103.73874 | Myotis horsfieldii |
| BAT4 | BAT4_20211015_013625.wav | 15 | 10/15/2021 | 1:36:25 | 1.4309 | 103.73874 | Myotis horsfieldii |
| BAT4 | BAT4_20211015_013555.wav | 15 | 10/15/2021 | 1:35:55 | 1.4309 | 103.73874 | Myotis horsfieldii |
| BAT4 | BAT4_20211015_013738.wav | 5.086 | 10/15/2021 | 1:37:38 | 1.4309 | 103.73874 | Myotis horsfieldii |
| BAT4 | BAT4_20211015_013540.wav | 15 | 10/15/2021 | 1:35:40 | 1.4309 | 103.73874 | Myotis horsfieldii |
| BAT4 | BAT4_20211015_013656.wav | 11.846 | 10/15/2021 | 1:36:56 | 1.4309 | 103.73874 | Myotis horsfieldii |
| BAT4 | BAT4_20211015_034549.wav | 15 | 10/15/2021 | 3:45:49 | 1.4309 | 103.73874 | Myotis horsfieldii |
| BAT4 | BAT4_20211015_031258.wav | 15 | 10/15/2021 | 3:12:58 | 1.4309 | 103.73874 | Myotis horsfieldii |
| BAT4 | BAT4_20211015_034504.wav | 10.339 | 10/15/2021 | 3:45:04 | 1.4309 | 103.73874 | Myotis horsfieldii |
| BAT4 | BAT4_20211015_013641.wav | 15 | 10/15/2021 | 1:36:41 | 1.4309 | 103.73874 | Myotis horsfieldii |
| BAT4 | BAT4_20211015_034516.wav | 12.018 | 10/15/2021 | 3:45:16 | 1.4309 | 103.73874 | Myotis horsfieldii |
| BAT4 | BAT4_20211015_025133.wav | 8.979 | 10/15/2021 | 2:51:33 | 1.4309 | 103.73874 | Myotis horsfieldii |
| BAT4 | BAT4_20211015_034531.wav | 15 | 10/15/2021 | 3:45:31 | 1.4309 | 103.73874 | Myotis horsfieldii |
| BAT4 | BAT4_20211015_034955.wav | 9.944 | 10/15/2021 | 3:49:55 | 1.4309 | 103.73874 | Myotis horsfieldii |
| BAT4 | BAT4_20211015_034604.wav | 15 | 10/15/2021 | 3:46:04 | 1.4309 | 103.73874 | Myotis horsfieldii |
| BAT4 | BAT4_20211015_034620.wav | 11.325 | 10/15/2021 | 3:46:20 | 1.4309 | 103.73874 | Myotis horsfieldii |
| BAT4 | BAT4_20211015_035010.wav | 15 | 10/15/2021 | 3:50:10 | 1.4309 | 103.73874 | Myotis horsfieldii |
| BAT4 | BAT4_20211015_034940.wav | 15 | 10/15/2021 | 3:49:40 | 1.4309 | 103.73874 | Myotis horsfieldii |
| BAT4 | BAT4_20211015_034917.wav | 8.869 | 10/15/2021 | 3:49:17 | 1.4309 | 103.73874 | Myotis horsfieldii |
| BAT4 | BAT4_20211015_035029.wav | 15 | 10/15/2021 | 3:50:29 | 1.4309 | 103.73874 | Myotis horsfieldii |
| BAT4 | BAT4_20211015_035045.wav | 15 | 10/15/2021 | 3:50:45 | 1.4309 | 103.73874 | Myotis horsfieldii |
| BAT4 | BAT4_20211015_041214.wav | 15 | 10/15/2021 | 4:12:14 | 1.4309 | 103.73874 | Myotis horsfieldii |
| BAT4 | BAT4_20211015_041214.wav | 15 | 10/15/2021 | 4:12:14 | 1.4309 | 103.73874 | Myotis muricola |
| BAT4 | BAT4_20211015_041229.wav | 15 | 10/15/2021 | 4:12:29 | 1.4309 | 103.73874 | Myotis horsfieldii |
| BAT4 | BAT4_20211015_041356.wav | 15 | 10/15/2021 | 4:13:56 | 1.4309 | 103.73874 | Myotis horsfieldii |
| BAT4 | BAT4_20211015_041356.wav | 15 | 10/15/2021 | 4:13:56 | 1.4309 | 103.73874 | Scotophilus kuhlii |
| BAT4 | BAT4_20211015_041313.wav | 10.038 | 10/15/2021 | 4:13:13 | 1.4309 | 103.73874 | Myotis horsfieldii |
| BAT4 | BAT4_20211015_041257.wav | 15 | 10/15/2021 | 4:12:57 | 1.4309 | 103.73874 | Myotis horsfieldii |
| BAT4 | BAT4_20211015_041244.wav | 7.726 | 10/15/2021 | 4:12:44 | 1.4309 | 103.73874 | Myotis horsfieldii |
| BAT4 | BAT4_20211015_041411.wav | 15 | 10/15/2021 | 4:14:11 | 1.4309 | 103.73874 | Myotis horsfieldii |
| BAT4 | BAT4_20211015_041324.wav | 15 | 10/15/2021 | 4:13:24 | 1.4309 | 103.73874 | Myotis horsfieldii |
| BAT4 | BAT4_20211015_041426.wav | 15 | 10/15/2021 | 4:14:26 | 1.4309 | 103.73874 | Myotis horsfieldii |
| BAT4 | BAT4_20211015_041512.wav | 15 | 10/15/2021 | 4:15:12 | 1.4309 | 103.73874 | Myotis horsfieldii |
| BAT4 | BAT4_20211015_041341.wav | 15 | 10/15/2021 | 4:13:41 | 1.4309 | 103.73874 | Myotis horsfieldii |
| BAT4 | BAT4_20211015_041441.wav | 15 | 10/15/2021 | 4:14:41 | 1.4309 | 103.73874 | Myotis horsfieldii |
| BAT4 | BAT4_20211015_041535.wav | 15 | 10/15/2021 | 4:15:35 | 1.4309 | 103.73874 | Myotis horsfieldii |
| BAT4 | BAT4_20211015_041457.wav | 15 | 10/15/2021 | 4:14:57 | 1.4309 | 103.73874 | Myotis horsfieldii |
| BAT4 | BAT4_20211015_041457.wav | 15 | 10/15/2021 | 4:14:57 | 1.4309 | 103.73874 | Scotophilus kuhlii |
| BAT4 | BAT4_20211015_041616.wav | 7.61 | 10/15/2021 | 4:16:16 | 1.4309 | 103.73874 | Myotis horsfieldii |
| BAT4 | BAT4_20211015_041608.wav | 7.306 | 10/15/2021 | 4:16:08 | 1.4309 | 103.73874 | Myotis horsfieldii |
| BAT4 | BAT4_20211015_041553.wav | 15 | 10/15/2021 | 4:15:53 | 1.4309 | 103.73874 | Myotis horsfieldii |
| BAT4 | BAT4_20211015_041710.wav | 5.924 | 10/15/2021 | 4:17:10 | 1.4309 | 103.73874 | Myotis horsfieldii |
| BAT4 | BAT4_20211015_041624.wav | 10.169 | 10/15/2021 | 4:16:24 | 1.4309 | 103.73874 | Myotis horsfieldii |
| BAT4 | BAT4_20211015_041624.wav | 10.169 | 10/15/2021 | 4:16:24 | 1.4309 | 103.73874 | Myotis muricola |
| BAT4 | BAT4_20211015_041638.wav | 8.986 | 10/15/2021 | 4:16:38 | 1.4309 | 103.73874 | Myotis horsfieldii |
| BAT4 | BAT4_20211015_044238.wav | 5.075 | 10/15/2021 | 4:42:38 | 1.4309 | 103.73874 | Myotis horsfieldii |
| BAT4 | BAT4_20211015_044238.wav | 5.075 | 10/15/2021 | 4:42:38 | 1.4309 | 103.73874 | Scotophilus kuhlii |
| BAT4 | BAT4_20211015_041738.wav | 15 | 10/15/2021 | 4:17:38 | 1.4309 | 103.73874 | Myotis horsfieldii |
| BAT4 | BAT4_20211015_041738.wav | 15 | 10/15/2021 | 4:17:38 | 1.4309 | 103.73874 | Scotophilus kuhlii |
| BAT4 | BAT4_20211015_041656.wav | 8.205 | 10/15/2021 | 4:16:56 | 1.4309 | 103.73874 | Myotis horsfieldii |
| BAT4 | BAT4_20211015_041656.wav | 8.205 | 10/15/2021 | 4:16:56 | 1.4309 | 103.73874 | Myotis muricola |
| BAT4 | BAT4_20211015_044207.wav | 15 | 10/15/2021 | 4:42:07 | 1.4309 | 103.73874 | Myotis horsfieldii |
| BAT4 | BAT4_20211015_044207.wav | 15 | 10/15/2021 | 4:42:07 | 1.4309 | 103.73874 | Scotophilus kuhlii |
| BAT4 | BAT4_20211015_044243.wav | 15 | 10/15/2021 | 4:42:43 | 1.4309 | 103.73874 | Myotis horsfieldii |
| BAT4 | BAT4_20211015_044243.wav | 15 | 10/15/2021 | 4:42:43 | 1.4309 | 103.73874 | Scotophilus kuhlii |
| BAT4 | BAT4_20211015_044223.wav | 15 | 10/15/2021 | 4:42:23 | 1.4309 | 103.73874 | Myotis horsfieldii |

| Station | File name | Duration | Date | Time | Lat | Long | Species |
|---|---|---|---|---|---|---|---|
| BAT4 | BAT4_20211015_044223.wav | 15 | 10/15/2021 | 4:42:23 | 1.4309 | 103.73874 | Scotophilus kuhlii |
| BAT4 | BAT4_20211015_044258.wav | 15 | 10/15/2021 | 4:42:58 | 1.4309 | 103.73874 | Scotophilus kuhlii |
| BAT4 | BAT4_20211015_044258.wav | 15 | 10/15/2021 | 4:42:58 | 1.4309 | 103.73874 | Myotis horsfieldii |
| BAT4 | BAT4_20211015_044358.wav | 15 | 10/15/2021 | 4:43:58 | 1.4309 | 103.73874 | Myotis horsfieldii |
| BAT4 | BAT4_20211015_044358.wav | 15 | 10/15/2021 | 4:43:58 | 1.4309 | 103.73874 | Scotophilus kuhlii |
| BAT4 | BAT4_20211015_044313.wav | 15 | 10/15/2021 | 4:43:13 | 1.4309 | 103.73874 | Myotis horsfieldii |
| BAT4 | BAT4_20211015_044445.wav | 15 | 10/15/2021 | 4:44:45 | 1.4309 | 103.73874 | Myotis horsfieldii |
| BAT4 | BAT4_20211015_044445.wav | 15 | 10/15/2021 | 4:44:45 | 1.4309 | 103.73874 | Scotophilus kuhlii |
| BAT4 | BAT4_20211015_044414.wav | 15 | 10/15/2021 | 4:44:14 | 1.4309 | 103.73874 | Myotis horsfieldii |
| BAT4 | BAT4_20211015_044414.wav | 15 | 10/15/2021 | 4:44:14 | 1.4309 | 103.73874 | Scotophilus kuhlii |
| BAT4 | BAT4_20211015_044500.wav | 15 | 10/15/2021 | 4:45:00 | 1.4309 | 103.73874 | Myotis horsfieldii |
| BAT4 | BAT4_20211015_044515.wav | 15 | 10/15/2021 | 4:45:15 | 1.4309 | 103.73874 | Myotis horsfieldii |
| BAT4 | BAT4_20211015_044328.wav | 15 | 10/15/2021 | 4:43:28 | 1.4309 | 103.73874 | Myotis horsfieldii |
| BAT4 | BAT4_20211015_044430.wav | 15 | 10/15/2021 | 4:44:30 | 1.4309 | 103.73874 | Myotis horsfieldii |
| BAT4 | BAT4_20211015_044430.wav | 15 | 10/15/2021 | 4:44:30 | 1.4309 | 103.73874 | Scotophilus kuhlii |
| BAT4 | BAT4_20211015_044343.wav | 15 | 10/15/2021 | 4:43:43 | 1.4309 | 103.73874 | Myotis horsfieldii |
| BAT4 | BAT4_20211015_044530.wav | 7.728 | 10/15/2021 | 4:45:30 | 1.4309 | 103.73874 | Myotis horsfieldii |
| BAT4 | BAT4_20211015_044530.wav | 7.728 | 10/15/2021 | 4:45:30 | 1.4309 | 103.73874 | Scotophilus kuhlii |
| BAT4 | BAT4_20211015_044559.wav | 15 | 10/15/2021 | 4:45:59 | 1.4309 | 103.73874 | Myotis horsfieldii |
| BAT4 | BAT4_20211015_044559.wav | 15 | 10/15/2021 | 4:45:59 | 1.4309 | 103.73874 | Scotophilus kuhlii |
| BAT4 | BAT4_20211015_044544.wav | 15 | 10/15/2021 | 4:45:44 | 1.4309 | 103.73874 | Myotis horsfieldii |
| BAT4 | BAT4_20211015_044630.wav | 15 | 10/15/2021 | 4:46:30 | 1.4309 | 103.73874 | Myotis horsfieldii |
| BAT4 | BAT4_20211015_044630.wav | 15 | 10/15/2021 | 4:46:30 | 1.4309 | 103.73874 | Scotophilus kuhlii |
| BAT4 | BAT4_20211015_044645.wav | 15 | 10/15/2021 | 4:46:45 | 1.4309 | 103.73874 | Myotis horsfieldii |
| BAT4 | BAT4_20211015_044645.wav | 15 | 10/15/2021 | 4:46:45 | 1.4309 | 103.73874 | Scotophilus kuhlii |
| BAT4 | BAT4_20211015_044700.wav | 15 | 10/15/2021 | 4:47:00 | 1.4309 | 103.73874 | Myotis horsfieldii |
| BAT4 | BAT4_20211015_044614.wav | 15 | 10/15/2021 | 4:46:14 | 1.4309 | 103.73874 | Myotis horsfieldii |
| BAT4 | BAT4_20211015_044614.wav | 15 | 10/15/2021 | 4:46:14 | 1.4309 | 103.73874 | Scotophilus kuhlii |
| BAT4 | BAT4_20211015_051854.wav | 15 | 10/15/2021 | 5:18:54 | 1.4309 | 103.73874 | Myotis horsfieldii |
| BAT4 | BAT4_20211015_051854.wav | 15 | 10/15/2021 | 5:18:54 | 1.4309 | 103.73874 | Scotophilus kuhlii |
| BAT4 | BAT4_20211015_051839.wav | 15 | 10/15/2021 | 5:18:39 | 1.4309 | 103.73874 | Myotis horsfieldii |
| BAT4 | BAT4_20211015_044730.wav | 10.68 | 10/15/2021 | 4:47:30 | 1.4309 | 103.73874 | Myotis horsfieldii |
| BAT4 | BAT4_20211015_051809.wav | 15 | 10/15/2021 | 5:18:09 | 1.4309 | 103.73874 | Myotis horsfieldii |
| BAT4 | BAT4_20211015_044752.wav | 15 | 10/15/2021 | 4:47:52 | 1.4309 | 103.73874 | Myotis horsfieldii |
| BAT4 | BAT4_20211015_051824.wav | 15 | 10/15/2021 | 5:18:24 | 1.4309 | 103.73874 | Myotis horsfieldii |
| BAT4 | BAT4_20211015_044715.wav | 15 | 10/15/2021 | 4:47:15 | 1.4309 | 103.73874 | Myotis horsfieldii |
| BAT4 | BAT4_20211015_044715.wav | 15 | 10/15/2021 | 4:47:15 | 1.4309 | 103.73874 | Scotophilus kuhlii |
| BAT4 | BAT4_20211015_051924.wav | 15 | 10/15/2021 | 5:19:24 | 1.4309 | 103.73874 | Myotis horsfieldii |
| BAT4 | BAT4_20211015_051940.wav | 15 | 10/15/2021 | 5:19:40 | 1.4309 | 103.73874 | Myotis horsfieldii |
| BAT4 | BAT4_20211015_051909.wav | 15 | 10/15/2021 | 5:19:09 | 1.4309 | 103.73874 | Myotis horsfieldii |
| BAT4 | BAT4_20211015_051955.wav | 15 | 10/15/2021 | 5:19:55 | 1.4309 | 103.73874 | Myotis horsfieldii |
| BAT4 | BAT4_20211015_052010.wav | 15 | 10/15/2021 | 5:20:10 | 1.4309 | 103.73874 | Myotis horsfieldii |
| BAT4 | BAT4_20211015_052010.wav | 15 | 10/15/2021 | 5:20:10 | 1.4309 | 103.73874 | Scotophilus kuhlii |
| BAT4 | BAT4_20211015_052025.wav | 15 | 10/15/2021 | 5:20:25 | 1.4309 | 103.73874 | Myotis horsfieldii |
| BAT4 | BAT4_20211015_052025.wav | 15 | 10/15/2021 | 5:20:25 | 1.4309 | 103.73874 | Scotophilus kuhlii |
| BAT4 | BAT4_20211015_052040.wav | 15 | 10/15/2021 | 5:20:40 | 1.4309 | 103.73874 | Myotis horsfieldii |
| BAT4 | BAT4_20211015_052055.wav | 15 | 10/15/2021 | 5:20:55 | 1.4309 | 103.73874 | Scotophilus kuhlii |
| BAT4 | BAT4_20211015_052055.wav | 15 | 10/15/2021 | 5:20:55 | 1.4309 | 103.73874 | Myotis horsfieldii |
| BAT4 | BAT4_20211015_052140.wav | 15 | 10/15/2021 | 5:21:40 | 1.4309 | 103.73874 | Myotis horsfieldii |
| BAT4 | BAT4_20211015_052110.wav | 15 | 10/15/2021 | 5:21:10 | 1.4309 | 103.73874 | Myotis horsfieldii |
| BAT4 | BAT4_20211015_052125.wav | 15 | 10/15/2021 | 5:21:25 | 1.4309 | 103.73874 | Myotis horsfieldii |
| BAT4 | BAT4_20211015_052125.wav | 15 | 10/15/2021 | 5:21:25 | 1.4309 | 103.73874 | Scotophilus kuhlii |
| BAT4 | BAT4_20211015_052210.wav | 15 | 10/15/2021 | 5:22:10 | 1.4309 | 103.73874 | Myotis horsfieldii |
| BAT4 | BAT4_20211015_052210.wav | 15 | 10/15/2021 | 5:22:10 | 1.4309 | 103.73874 | Myotis muricola |
| BAT4 | BAT4_20211015_052311.wav | 15 | 10/15/2021 | 5:23:11 | 1.4309 | 103.73874 | Myotis horsfieldii |
| BAT4 | BAT4_20211015_052311.wav | 15 | 10/15/2021 | 5:23:11 | 1.4309 | 103.73874 | Scotophilus kuhlii |
| BAT4 | BAT4_20211015_052226.wav | 15 | 10/15/2021 | 5:22:26 | 1.4309 | 103.73874 | Myotis horsfieldii |
| BAT4 | BAT4_20211015_052226.wav | 15 | 10/15/2021 | 5:22:26 | 1.4309 | 103.73874 | Scotophilus kuhlii |
| BAT4 | BAT4_20211015_052155.wav | 15 | 10/15/2021 | 5:21:55 | 1.4309 | 103.73874 | Myotis horsfieldii |
| BAT4 | BAT4_20211015_052155.wav | 15 | 10/15/2021 | 5:21:55 | 1.4309 | 103.73874 | Myotis muricola |
| BAT4 | BAT4_20211015_052155.wav | 15 | 10/15/2021 | 5:21:55 | 1.4309 | 103.73874 | Scotophilus kuhlii |
| BAT4 | BAT4_20211015_052256.wav | 15 | 10/15/2021 | 5:22:56 | 1.4309 | 103.73874 | Myotis horsfieldii |
| BAT4 | BAT4_20211015_052241.wav | 15 | 10/15/2021 | 5:22:41 | 1.4309 | 103.73874 | Myotis horsfieldii |
| BAT4 | BAT4_20211015_052241.wav | 15 | 10/15/2021 | 5:22:41 | 1.4309 | 103.73874 | Scotophilus kuhlii |
| BAT4 | BAT4_20211015_052341.wav | 14.999 | 10/15/2021 | 5:23:41 | 1.4309 | 103.73874 | Myotis horsfieldii |
| BAT4 | BAT4_20211015_052326.wav | 15 | 10/15/2021 | 5:23:26 | 1.4309 | 103.73874 | Myotis horsfieldii |
| BAT4 | BAT4_20211015_053427.wav | 15 | 10/15/2021 | 5:34:27 | 1.4309 | 103.73874 | Myotis muricola |
| BAT4 | BAT4_20211015_053427.wav | 15 | 10/15/2021 | 5:34:27 | 1.4309 | 103.73874 | Myotis horsfieldii |
| BAT4 | BAT4_20211015_053412.wav | 15 | 10/15/2021 | 5:34:12 | 1.4309 | 103.73874 | Myotis horsfieldii |
| BAT4 | BAT4_20211015_053412.wav | 15 | 10/15/2021 | 5:34:12 | 1.4309 | 103.73874 | Myotis muricola |
| BAT4 | BAT4_20211015_053458.wav | 15 | 10/15/2021 | 5:34:58 | 1.4309 | 103.73874 | Myotis horsfieldii |
| BAT4 | BAT4_20211015_053458.wav | 15 | 10/15/2021 | 5:34:58 | 1.4309 | 103.73874 | Myotis muricola |
| BAT4 | BAT4_20211015_053513.wav | 15 | 10/15/2021 | 5:35:13 | 1.4309 | 103.73874 | Myotis horsfieldii |
| BAT4 | BAT4_20211015_053513.wav | 15 | 10/15/2021 | 5:35:13 | 1.4309 | 103.73874 | Myotis muricola |
| BAT4 | BAT4_20211015_053528.wav | 15 | 10/15/2021 | 5:35:28 | 1.4309 | 103.73874 | Myotis horsfieldii |
| BAT4 | BAT4_20211015_053528.wav | 15 | 10/15/2021 | 5:35:28 | 1.4309 | 103.73874 | Scotophilus kuhlii |
| BAT4 | BAT4_20211015_053528.wav | 15 | 10/15/2021 | 5:35:28 | 1.4309 | 103.73874 | Myotis muricola |
| BAT4 | BAT4_20211015_053442.wav | 15 | 10/15/2021 | 5:34:42 | 1.4309 | 103.73874 | Myotis horsfieldii |
| BAT4 | BAT4_20211015_053442.wav | 15 | 10/15/2021 | 5:34:42 | 1.4309 | 103.73874 | Scotophilus kuhlii |
| BAT4 | BAT4_20211015_053644.wav | 15 | 10/15/2021 | 5:36:44 | 1.4309 | 103.73874 | Myotis horsfieldii |

| Station | File name | Duration | Date | Time | Lat | Long | Species |
|---|---|---|---|---|---|---|---|
| BAT4 | BAT4_20211015_053644.wav | 15 | 10/15/2021 | 5:36:44 | 1.4309 | 103.73874 | Myotis muricola |
| BAT4 | BAT4_20211015_053644.wav | 15 | 10/15/2021 | 5:36:44 | 1.4309 | 103.73874 | Scotophilus kuhlii |
| BAT4 | BAT4_20211015_053558.wav | 15 | 10/15/2021 | 5:35:58 | 1.4309 | 103.73874 | Myotis horsfieldii |
| BAT4 | BAT4_20211015_053558.wav | 15 | 10/15/2021 | 5:35:58 | 1.4309 | 103.73874 | Scotophilus kuhlii |
| BAT4 | BAT4_20211015_053543.wav | 15 | 10/15/2021 | 5:35:43 | 1.4309 | 103.73874 | Myotis horsfieldii |
| BAT4 | BAT4_20211015_053543.wav | 15 | 10/15/2021 | 5:35:43 | 1.4309 | 103.73874 | Myotis muricola |
| BAT4 | BAT4_20211015_053613.wav | 15 | 10/15/2021 | 5:36:13 | 1.4309 | 103.73874 | Myotis horsfieldii |
| BAT4 | BAT4_20211015_053628.wav | 15 | 10/15/2021 | 5:36:28 | 1.4309 | 103.73874 | Myotis horsfieldii |
| BAT4 | BAT4_20211015_053628.wav | 15 | 10/15/2021 | 5:36:28 | 1.4309 | 103.73874 | Myotis muricola |
| BAT4 | BAT4_20211015_053729.wav | 15 | 10/15/2021 | 5:37:29 | 1.4309 | 103.73874 | Myotis muricola |
| BAT4 | BAT4_20211015_053729.wav | 15 | 10/15/2021 | 5:37:29 | 1.4309 | 103.73874 | Myotis horsfieldii |
| BAT4 | BAT4_20211015_053659.wav | 15 | 10/15/2021 | 5:36:59 | 1.4309 | 103.73874 | Myotis horsfieldii |
| BAT4 | BAT4_20211015_053659.wav | 15 | 10/15/2021 | 5:36:59 | 1.4309 | 103.73874 | Myotis muricola |
| BAT4 | BAT4_20211015_053714.wav | 15 | 10/15/2021 | 5:37:14 | 1.4309 | 103.73874 | Myotis horsfieldii |
| BAT4 | BAT4_20211015_053714.wav | 15 | 10/15/2021 | 5:37:14 | 1.4309 | 103.73874 | Myotis muricola |
| BAT4 | BAT4_20211015_053800.wav | 15 | 10/15/2021 | 5:38:00 | 1.4309 | 103.73874 | Myotis muricola |
| BAT4 | BAT4_20211015_053800.wav | 15 | 10/15/2021 | 5:38:00 | 1.4309 | 103.73874 | Myotis horsfieldii |
| BAT4 | BAT4_20211015_053800.wav | 15 | 10/15/2021 | 5:38:00 | 1.4309 | 103.73874 | Scotophilus kuhlii |
| BAT4 | BAT4_20211015_053745.wav | 15 | 10/15/2021 | 5:37:45 | 1.4309 | 103.73874 | Myotis horsfieldii |
| BAT4 | BAT4_20211015_053745.wav | 15 | 10/15/2021 | 5:37:45 | 1.4309 | 103.73874 | Myotis muricola |
| BAT4 | BAT4_20211015_053815.wav | 15 | 10/15/2021 | 5:38:15 | 1.4309 | 103.73874 | Myotis muricola |
| BAT4 | BAT4_20211015_053815.wav | 15 | 10/15/2021 | 5:38:15 | 1.4309 | 103.73874 | Myotis horsfieldii |
| BAT4 | BAT4_20211015_053845.wav | 15 | 10/15/2021 | 5:38:45 | 1.4309 | 103.73874 | Myotis muricola |
| BAT4 | BAT4_20211015_053845.wav | 15 | 10/15/2021 | 5:38:45 | 1.4309 | 103.73874 | Myotis horsfieldii |
| BAT4 | BAT4_20211015_053845.wav | 15 | 10/15/2021 | 5:38:45 | 1.4309 | 103.73874 | Myotis muricola |
| BAT4 | BAT4_20211015_053845.wav | 15 | 10/15/2021 | 5:38:45 | 1.4309 | 103.73874 | Myotis horsfieldii |
| BAT4 | BAT4_20211015_053830.wav | 15 | 10/15/2021 | 5:38:30 | 1.4309 | 103.73874 | Myotis horsfieldii |
| BAT4 | BAT4_20211015_053830.wav | 15 | 10/15/2021 | 5:38:30 | 1.4309 | 103.73874 | Myotis muricola |
| BAT4 | BAT4_20211015_053830.wav | 15 | 10/15/2021 | 5:38:30 | 1.4309 | 103.73874 | Scotophilus kuhlii |
| BAT4 | BAT4_20211015_061703.wav | 15 | 10/15/2021 | 6:17:03 | 1.4309 | 103.73874 | Myotis horsfieldii |
| BAT4 | BAT4_20211015_061703.wav | 15 | 10/15/2021 | 6:17:03 | 1.4309 | 103.73874 | Scotophilus kuhlii |
| BAT4 | BAT4_20211015_053900.wav | 15 | 10/15/2021 | 5:39:00 | 1.4309 | 103.73874 | Myotis horsfieldii |
| BAT4 | BAT4_20211015_053900.wav | 15 | 10/15/2021 | 5:39:00 | 1.4309 | 103.73874 | Myotis muricola |
| BAT4 | BAT4_20211015_053916.wav | 15 | 10/15/2021 | 5:39:16 | 1.4309 | 103.73874 | Myotis horsfieldii |
| BAT4 | BAT4_20211015_053916.wav | 15 | 10/15/2021 | 5:39:16 | 1.4309 | 103.73874 | Scotophilus kuhlii |
| BAT4 | BAT4_20211015_053916.wav | 15 | 10/15/2021 | 5:39:16 | 1.4309 | 103.73874 | Myotis muricola |
| BAT4 | BAT4_20211015_053931.wav | 15 | 10/15/2021 | 5:39:31 | 1.4309 | 103.73874 | Myotis horsfieldii |
| BAT4 | BAT4_20211015_053931.wav | 15 | 10/15/2021 | 5:39:31 | 1.4309 | 103.73874 | Myotis muricola |
| BAT4 | BAT4_20211015_061734.wav | 15 | 10/15/2021 | 6:17:34 | 1.4309 | 103.73874 | Myotis horsfieldii |
| BAT4 | BAT4_20211015_061718.wav | 15 | 10/15/2021 | 6:17:18 | 1.4309 | 103.73874 | Myotis horsfieldii |
| BAT4 | BAT4_20211015_061804.wav | 15 | 10/15/2021 | 6:18:04 | 1.4309 | 103.73874 | Myotis horsfieldii |
| BAT4 | BAT4_20211015_053946.wav | 15 | 10/15/2021 | 5:39:46 | 1.4309 | 103.73874 | Myotis horsfieldii |
| BAT4 | BAT4_20211015_053946.wav | 15 | 10/15/2021 | 5:39:46 | 1.4309 | 103.73874 | Scotophilus kuhlii |
| BAT4 | BAT4_20211015_053946.wav | 15 | 10/15/2021 | 5:39:46 | 1.4309 | 103.73874 | Myotis muricola |
| BAT4 | BAT4_20211015_061819.wav | 15 | 10/15/2021 | 6:18:19 | 1.4309 | 103.73874 | Scotophilus kuhlii |
| BAT4 | BAT4_20211015_061819.wav | 15 | 10/15/2021 | 6:18:19 | 1.4309 | 103.73874 | Myotis horsfieldii |
| BAT4 | BAT4_20211015_061749.wav | 15 | 10/15/2021 | 6:17:49 | 1.4309 | 103.73874 | Myotis horsfieldii |
| BAT4 | BAT4_20211015_061849.wav | 15 | 10/15/2021 | 6:18:49 | 1.4309 | 103.73874 | Myotis horsfieldii |
| BAT4 | BAT4_20211015_061904.wav | 15 | 10/15/2021 | 6:19:04 | 1.4309 | 103.73874 | Myotis horsfieldii |
| BAT4 | BAT4_20211015_061904.wav | 15 | 10/15/2021 | 6:19:04 | 1.4309 | 103.73874 | Scotophilus kuhlii |
| BAT4 | BAT4_20211015_061834.wav | 15 | 10/15/2021 | 6:18:34 | 1.4309 | 103.73874 | Myotis horsfieldii |
| BAT4 | BAT4_20211015_061834.wav | 15 | 10/15/2021 | 6:18:34 | 1.4309 | 103.73874 | Scotophilus kuhlii |
| BAT4 | BAT4_20211015_061936.wav | 15 | 10/15/2021 | 6:19:36 | 1.4309 | 103.73874 | Myotis horsfieldii |
| BAT4 | BAT4_20211015_061936.wav | 15 | 10/15/2021 | 6:19:36 | 1.4309 | 103.73874 | Scotophilus kuhlii |
| BAT4 | BAT4_20211015_061920.wav | 15 | 10/15/2021 | 6:19:20 | 1.4309 | 103.73874 | Scotophilus kuhlii |
| BAT4 | BAT4_20211015_061920.wav | 15 | 10/15/2021 | 6:19:20 | 1.4309 | 103.73874 | Myotis horsfieldii |
| BAT4 | BAT4_20211015_062006.wav | 15 | 10/15/2021 | 6:20:06 | 1.4309 | 103.73874 | Myotis horsfieldii |
| BAT4 | BAT4_20211015_062006.wav | 15 | 10/15/2021 | 6:20:06 | 1.4309 | 103.73874 | Scotophilus kuhlii |
| BAT4 | BAT4_20211015_061951.wav | 15 | 10/15/2021 | 6:19:51 | 1.4309 | 103.73874 | Scotophilus kuhlii |
| BAT4 | BAT4_20211015_061951.wav | 15 | 10/15/2021 | 6:19:51 | 1.4309 | 103.73874 | Myotis horsfieldii |
| BAT4 | BAT4_20211015_062022.wav | 15 | 10/15/2021 | 6:20:22 | 1.4309 | 103.73874 | Myotis horsfieldii |
| BAT4 | BAT4_20211015_062022.wav | 15 | 10/15/2021 | 6:20:22 | 1.4309 | 103.73874 | Scotophilus kuhlii |
| BAT4 | BAT4_20211015_062037.wav | 15 | 10/15/2021 | 6:20:37 | 1.4309 | 103.73874 | Myotis horsfieldii |
| BAT4 | BAT4_20211015_062037.wav | 15 | 10/15/2021 | 6:20:37 | 1.4309 | 103.73874 | Scotophilus kuhlii |
| BAT4 | BAT4_20211015_062122.wav | 15 | 10/15/2021 | 6:21:22 | 1.4309 | 103.73874 | Myotis horsfieldii |
| BAT4 | BAT4_20211015_062122.wav | 15 | 10/15/2021 | 6:21:22 | 1.4309 | 103.73874 | Scotophilus kuhlii |
| BAT4 | BAT4_20211015_062052.wav | 15 | 10/15/2021 | 6:20:52 | 1.4309 | 103.73874 | Scotophilus kuhlii |
| BAT4 | BAT4_20211015_062052.wav | 15 | 10/15/2021 | 6:20:52 | 1.4309 | 103.73874 | Myotis horsfieldii |
| BAT4 | BAT4_20211015_062137.wav | 15 | 10/15/2021 | 6:21:37 | 1.4309 | 103.73874 | Myotis horsfieldii |
| BAT4 | BAT4_20211015_062137.wav | 15 | 10/15/2021 | 6:21:37 | 1.4309 | 103.73874 | Scotophilus kuhlii |
| BAT4 | BAT4_20211015_062250.wav | 15 | 10/15/2021 | 6:22:50 | 1.4309 | 103.73874 | Myotis horsfieldii |
| BAT4 | BAT4_20211015_062250.wav | 15 | 10/15/2021 | 6:22:50 | 1.4309 | 103.73874 | Scotophilus kuhlii |
| BAT4 | BAT4_20211015_062107.wav | 15 | 10/15/2021 | 6:21:07 | 1.4309 | 103.73874 | Myotis horsfieldii |
| BAT4 | BAT4_20211015_062107.wav | 15 | 10/15/2021 | 6:21:07 | 1.4309 | 103.73874 | Scotophilus kuhlii |
| BAT4 | BAT4_20211015_062223.wav | 8.44 | 10/15/2021 | 6:22:23 | 1.4309 | 103.73874 | Myotis horsfieldii |
| BAT4 | BAT4_20211015_062152.wav | 15 | 10/15/2021 | 6:21:52 | 1.4309 | 103.73874 | Myotis horsfieldii |
| BAT4 | BAT4_20211015_062235.wav | 15 | 10/15/2021 | 6:22:35 | 1.4309 | 103.73874 | Scotophilus kuhlii |
| BAT4 | BAT4_20211015_062235.wav | 15 | 10/15/2021 | 6:22:35 | 1.4309 | 103.73874 | Myotis horsfieldii |
| BAT4 | BAT4_20211015_062208.wav | 15 | 10/15/2021 | 6:22:08 | 1.4309 | 103.73874 | Scotophilus kuhlii |
| BAT4 | BAT4_20211015_062208.wav | 15 | 10/15/2021 | 6:22:08 | 1.4309 | 103.73874 | Myotis horsfieldii |
| BAT4 | BAT4_20211015_183439.wav | 3.012 | 10/15/2021 | 18:34:39 | 1.4309 | 103.73874 | Myotis horsfieldii |
| BAT4 | BAT4_20211015_065149.wav | 5.214 | 10/15/2021 | 6:51:49 | 1.4309 | 103.73874 | Myotis horsfieldii |

| Station | File name | Duration | Date | Time | Lat | Long | Species |
|---|---|---|---|---|---|---|---|
| BAT4 | BAT4_20211015_191326.wav | 6.45 | 10/15/2021 | 19:13:26 | 1.4309 | 103.73874 | Myotis horsfieldii |
| BAT4 | BAT4_20211015_191427.wav | 15 | 10/15/2021 | 19:14:27 | 1.4309 | 103.73874 | Myotis horsfieldii |
| BAT4 | BAT4_20211015_191442.wav | 6.591 | 10/15/2021 | 19:14:42 | 1.4309 | 103.73874 | Myotis horsfieldii |
| BAT4 | BAT4_20211015_191303.wav | 12.618 | 10/15/2021 | 19:13:03 | 1.4309 | 103.73874 | Myotis horsfieldii |
| BAT4 | BAT4_20211015_191452.wav | 15 | 10/15/2021 | 19:14:52 | 1.4309 | 103.73874 | Myotis horsfieldii |
| BAT4 | BAT4_20211015_191348.wav | 15 | 10/15/2021 | 19:13:48 | 1.4309 | 103.73874 | Myotis horsfieldii |
| BAT4 | BAT4_20211015_191348.wav | 15 | 10/15/2021 | 19:13:48 | 1.4309 | 103.73874 | Scotophilus kuhlii |
| BAT4 | BAT4_20211015_191420.wav | 6.326 | 10/15/2021 | 19:14:20 | 1.4309 | 103.73874 | Myotis horsfieldii |
| BAT4 | BAT4_20211015_191404.wav | 15 | 10/15/2021 | 19:14:04 | 1.4309 | 103.73874 | Myotis horsfieldii |
| BAT4 | BAT4_20211015_191659.wav | 3.545 | 10/15/2021 | 19:16:59 | 1.4309 | 103.73874 | Myotis horsfieldii |
| BAT4 | BAT4_20211015_191724.wav | 4.514 | 10/15/2021 | 19:17:24 | 1.4309 | 103.73874 | Myotis horsfieldii |
| BAT4 | BAT4_20211015_191507.wav | 8.752 | 10/15/2021 | 19:15:07 | 1.4309 | 103.73874 | Myotis horsfieldii |
| BAT4 | BAT4_20211015_191814.wav | 6.35 | 10/15/2021 | 19:18:14 | 1.4309 | 103.73874 | Myotis horsfieldii |
| BAT4 | BAT4_20211015_191517.wav | 5.532 | 10/15/2021 | 19:15:17 | 1.4309 | 103.73874 | Myotis horsfieldii |
| BAT4 | BAT4_20211015_191621.wav | 8.604 | 10/15/2021 | 19:16:21 | 1.4309 | 103.73874 | Myotis horsfieldii |
| BAT4 | BAT4_20211015_191644.wav | 15 | 10/15/2021 | 19:16:44 | 1.4309 | 103.73874 | Myotis horsfieldii |
| BAT4 | BAT4_20211015_191804.wav | 3.972 | 10/15/2021 | 19:18:04 | 1.4309 | 103.73874 | Myotis horsfieldii |
| BAT4 | BAT4_20211015_191550.wav | 15 | 10/15/2021 | 19:15:50 | 1.4309 | 103.73874 | Myotis horsfieldii |
| BAT4 | BAT4_20211015_195003.wav | 5.17 | 10/15/2021 | 19:50:03 | 1.4309 | 103.73874 | Scotophilus kuhlii |
| BAT4 | BAT4_20211015_195003.wav | 5.17 | 10/15/2021 | 19:50:03 | 1.4309 | 103.73874 | Myotis horsfieldii |
| BAT4 | BAT4_20211015_195003.wav | 5.17 | 10/15/2021 | 19:50:03 | 1.4309 | 103.73874 | Myotis muricola |
| BAT4 | BAT4_20211015_195023.wav | 5.702 | 10/15/2021 | 19:50:23 | 1.4309 | 103.73874 | Myotis horsfieldii |
| BAT4 | BAT4_20211015_195023.wav | 5.702 | 10/15/2021 | 19:50:23 | 1.4309 | 103.73874 | Myotis muricola |
| BAT4 | BAT4_20211015_194935.wav | 6.479 | 10/15/2021 | 19:49:35 | 1.4309 | 103.73874 | Myotis muricola |
| BAT4 | BAT4_20211015_194935.wav | 6.479 | 10/15/2021 | 19:49:35 | 1.4309 | 103.73874 | Myotis horsfieldii |
| BAT4 | BAT4_20211015_191858.wav | 9.054 | 10/15/2021 | 19:18:58 | 1.4309 | 103.73874 | Myotis horsfieldii |
| BAT4 | BAT4_20211015_195030.wav | 5.612 | 10/15/2021 | 19:50:30 | 1.4309 | 103.73874 | Myotis muricola |
| BAT4 | BAT4_20211015_195030.wav | 5.612 | 10/15/2021 | 19:50:30 | 1.4309 | 103.73874 | Myotis horsfieldii |
| BAT4 | BAT4_20211015_194948.wav | 6.331 | 10/15/2021 | 19:49:48 | 1.4309 | 103.73874 | Myotis muricola |
| BAT4 | BAT4_20211015_194948.wav | 6.331 | 10/15/2021 | 19:49:48 | 1.4309 | 103.73874 | Saccolaimus saccolaimus |
| BAT4 | BAT4_20211015_194948.wav | 6.331 | 10/15/2021 | 19:49:48 | 1.4309 | 103.73874 | Scotophilus kuhlii |
| BAT4 | BAT4_20211015_194948.wav | 6.331 | 10/15/2021 | 19:49:48 | 1.4309 | 103.73874 | Myotis horsfieldii |
| BAT4 | BAT4_20211015_191843.wav | 6.598 | 10/15/2021 | 19:18:43 | 1.4309 | 103.73874 | Myotis horsfieldii |
| BAT4 | BAT4_20211015_191825.wav | 14.239 | 10/15/2021 | 19:18:25 | 1.4309 | 103.73874 | Scotophilus kuhlii |
| BAT4 | BAT4_20211015_191825.wav | 14.239 | 10/15/2021 | 19:18:25 | 1.4309 | 103.73874 | Myotis horsfieldii |
| BAT4 | BAT4_20211015_195012.wav | 8.696 | 10/15/2021 | 19:50:12 | 1.4309 | 103.73874 | Myotis horsfieldii |
| BAT4 | BAT4_20211015_195012.wav | 8.696 | 10/15/2021 | 19:50:12 | 1.4309 | 103.73874 | Myotis muricola |
| BAT4 | BAT4_20211015_195224.wav | 5.104 | 10/15/2021 | 19:52:24 | 1.4309 | 103.73874 | Myotis muricola |
| BAT4 | BAT4_20211015_195224.wav | 5.104 | 10/15/2021 | 19:52:24 | 1.4309 | 103.73874 | Scotophilus kuhlii |
| BAT4 | BAT4_20211015_195224.wav | 5.104 | 10/15/2021 | 19:52:24 | 1.4309 | 103.73874 | Myotis horsfieldii |
| BAT4 | BAT4_20211015_195046.wav | 8.229 | 10/15/2021 | 19:50:46 | 1.4309 | 103.73874 | Scotophilus kuhlii |
| BAT4 | BAT4_20211015_195046.wav | 8.229 | 10/15/2021 | 19:50:46 | 1.4309 | 103.73874 | Myotis muricola |
| BAT4 | BAT4_20211015_195046.wav | 8.229 | 10/15/2021 | 19:50:46 | 1.4309 | 103.73874 | Myotis horsfieldii |
| BAT4 | BAT4_20211015_195131.wav | 5.222 | 10/15/2021 | 19:51:31 | 1.4309 | 103.73874 | Myotis muricola |
| BAT4 | BAT4_20211015_195101.wav | 15 | 10/15/2021 | 19:51:01 | 1.4309 | 103.73874 | Myotis muricola |
| BAT4 | BAT4_20211015_195101.wav | 15 | 10/15/2021 | 19:51:01 | 1.4309 | 103.73874 | Myotis horsfieldii |
| BAT4 | BAT4_20211015_195116.wav | 15 | 10/15/2021 | 19:51:16 | 1.4309 | 103.73874 | Myotis horsfieldii |
| BAT4 | BAT4_20211015_195213.wav | 4.603 | 10/15/2021 | 19:52:13 | 1.4309 | 103.73874 | Myotis muricola |
| BAT4 | BAT4_20211015_195213.wav | 4.603 | 10/15/2021 | 19:52:13 | 1.4309 | 103.73874 | Myotis horsfieldii |
| BAT4 | BAT4_20211015_195247.wav | 4.828 | 10/15/2021 | 19:52:47 | 1.4309 | 103.73874 | Myotis muricola |
| BAT4 | BAT4_20211015_195247.wav | 4.828 | 10/15/2021 | 19:52:47 | 1.4309 | 103.73874 | Myotis horsfieldii |
| BAT4 | BAT4_20211015_195232.wav | 15 | 10/15/2021 | 19:52:32 | 1.4309 | 103.73874 | Myotis muricola |
| BAT4 | BAT4_20211015_195232.wav | 15 | 10/15/2021 | 19:52:32 | 1.4309 | 103.73874 | Scotophilus kuhlii |
| BAT4 | BAT4_20211015_195232.wav | 15 | 10/15/2021 | 19:52:32 | 1.4309 | 103.73874 | Myotis horsfieldii |
| BAT4 | BAT4_20211015_195155.wav | 15 | 10/15/2021 | 19:51:55 | 1.4309 | 103.73874 | Myotis horsfieldii |
| BAT4 | BAT4_20211015_195155.wav | 15 | 10/15/2021 | 19:51:55 | 1.4309 | 103.73874 | Myotis muricola |
| BAT4 | BAT4_20211015_195421.wav | 9.445 | 10/15/2021 | 19:54:21 | 1.4309 | 103.73874 | Myotis horsfieldii |
| BAT4 | BAT4_20211015_195421.wav | 9.445 | 10/15/2021 | 19:54:21 | 1.4309 | 103.73874 | Myotis muricola |
| BAT4 | BAT4_20211015_195401.wav | 15 | 10/15/2021 | 19:54:01 | 1.4309 | 103.73874 | Myotis horsfieldii |
| BAT4 | BAT4_20211015_195401.wav | 15 | 10/15/2021 | 19:54:01 | 1.4309 | 103.73874 | Myotis muricola |
| BAT4 | BAT4_20211015_200204.wav | 4.126 | 10/15/2021 | 20:02:04 | 1.4309 | 103.73874 | Myotis horsfieldii |
| BAT4 | BAT4_20211015_200204.wav | 4.126 | 10/15/2021 | 20:02:04 | 1.4309 | 103.73874 | Myotis muricola |
| BAT4 | BAT4_20211015_195309.wav | 15 | 10/15/2021 | 19:53:09 | 1.4309 | 103.73874 | Myotis muricola |
| BAT4 | BAT4_20211015_195309.wav | 15 | 10/15/2021 | 19:53:09 | 1.4309 | 103.73874 | Myotis horsfieldii |
| BAT4 | BAT4_20211015_195331.wav | 15 | 10/15/2021 | 19:53:31 | 1.4309 | 103.73874 | Myotis muricola |
| BAT4 | BAT4_20211015_195331.wav | 15 | 10/15/2021 | 19:53:31 | 1.4309 | 103.73874 | Myotis horsfieldii |
| BAT4 | BAT4_20211015_195447.wav | 15 | 10/15/2021 | 19:54:47 | 1.4309 | 103.73874 | Myotis muricola |
| BAT4 | BAT4_20211015_195447.wav | 15 | 10/15/2021 | 19:54:47 | 1.4309 | 103.73874 | Myotis horsfieldii |
| BAT4 | BAT4_20211015_195346.wav | 15 | 10/15/2021 | 19:53:46 | 1.4309 | 103.73874 | Myotis horsfieldii |
| BAT4 | BAT4_20211015_195346.wav | 15 | 10/15/2021 | 19:53:46 | 1.4309 | 103.73874 | Myotis horsfieldii |
| BAT4 | BAT4_20211015_195346.wav | 15 | 10/15/2021 | 19:53:46 | 1.4309 | 103.73874 | Scotophilus kuhlii |
| BAT4 | BAT4_20211015_195252.wav | 15 | 10/15/2021 | 19:52:52 | 1.4309 | 103.73874 | Myotis muricola |
| BAT4 | BAT4_20211015_195252.wav | 15 | 10/15/2021 | 19:52:52 | 1.4309 | 103.73874 | Myotis horsfieldii |
| BAT4 | BAT4_20211015_200233.wav | 5.949 | 10/15/2021 | 20:02:33 | 1.4309 | 103.73874 | Myotis horsfieldii |
| BAT4 | BAT4_20211015_200233.wav | 5.949 | 10/15/2021 | 20:02:33 | 1.4309 | 103.73874 | Myotis muricola |
| BAT4 | BAT4_20211015_200315.wav | 7.93 | 10/15/2021 | 20:03:15 | 1.4309 | 103.73874 | Myotis muricola |
| BAT4 | BAT4_20211015_200315.wav | 7.93 | 10/15/2021 | 20:03:15 | 1.4309 | 103.73874 | Myotis horsfieldii |
| BAT4 | BAT4_20211015_200342.wav | 4.274 | 10/15/2021 | 20:03:42 | 1.4309 | 103.73874 | Myotis muricola |
| BAT4 | BAT4_20211015_200342.wav | 4.274 | 10/15/2021 | 20:03:42 | 1.4309 | 103.73874 | Myotis horsfieldii |
| BAT4 | BAT4_20211015_200245.wav | 14.491 | 10/15/2021 | 20:02:45 | 1.4309 | 103.73874 | Myotis muricola |

| Station | File name | Duration | Date | Time | Lat | Long | Species |
|---|---|---|---|---|---|---|---|
| BAT4 | BAT4_20211015_200245.wav | 14.491 | 10/15/2021 | 20:02:45 | 1.4309 | 103.73874 | Myotis horsfieldii |
| BAT4 | BAT4_20211015_200209.wav | 7.981 | 10/15/2021 | 20:02:09 | 1.4309 | 103.73874 | Myotis muricola |
| BAT4 | BAT4_20211015_200209.wav | 7.981 | 10/15/2021 | 20:02:09 | 1.4309 | 103.73874 | Myotis horsfieldii |
| BAT4 | BAT4_20211015_200300.wav | 15 | 10/15/2021 | 20:03:00 | 1.4309 | 103.73874 | Myotis horsfieldii |
| BAT4 | BAT4_20211015_200300.wav | 15 | 10/15/2021 | 20:03:00 | 1.4309 | 103.73874 | Myotis muricola |
| BAT4 | BAT4_20211015_200218.wav | 15 | 10/15/2021 | 20:02:18 | 1.4309 | 103.73874 | Myotis horsfieldii |
| BAT4 | BAT4_20211015_200218.wav | 15 | 10/15/2021 | 20:02:18 | 1.4309 | 103.73874 | Myotis muricola |
| BAT4 | BAT4_20211015_200350.wav | 15 | 10/15/2021 | 20:03:50 | 1.4309 | 103.73874 | Myotis muricola |
| BAT4 | BAT4_20211015_200350.wav | 15 | 10/15/2021 | 20:03:50 | 1.4309 | 103.73874 | Myotis horsfieldii |
| BAT4 | BAT4_20211015_200513.wav | 6.382 | 10/15/2021 | 20:05:13 | 1.4309 | 103.73874 | Myotis muricola |
| BAT4 | BAT4_20211015_200513.wav | 6.382 | 10/15/2021 | 20:05:13 | 1.4309 | 103.73874 | Myotis horsfieldii |
| BAT4 | BAT4_20211015_200406.wav | 11.406 | 10/15/2021 | 20:04:06 | 1.4309 | 103.73874 | Myotis muricola |
| BAT4 | BAT4_20211015_200406.wav | 11.406 | 10/15/2021 | 20:04:06 | 1.4309 | 103.73874 | Myotis horsfieldii |
| BAT4 | BAT4_20211015_200540.wav | 5.34 | 10/15/2021 | 20:05:40 | 1.4309 | 103.73874 | Myotis muricola |
| BAT4 | BAT4_20211015_200540.wav | 5.34 | 10/15/2021 | 20:05:40 | 1.4309 | 103.73874 | Myotis horsfieldii |
| BAT4 | BAT4_20211015_200428.wav | 15 | 10/15/2021 | 20:04:28 | 1.4309 | 103.73874 | Myotis muricola |
| BAT4 | BAT4_20211015_200428.wav | 15 | 10/15/2021 | 20:04:28 | 1.4309 | 103.73874 | Scotophilus kuhlii |
| BAT4 | BAT4_20211015_200428.wav | 15 | 10/15/2021 | 20:04:28 | 1.4309 | 103.73874 | Myotis horsfieldii |
| BAT4 | BAT4_20211015_200443.wav | 15 | 10/15/2021 | 20:04:43 | 1.4309 | 103.73874 | Myotis muricola |
| BAT4 | BAT4_20211015_200443.wav | 15 | 10/15/2021 | 20:04:43 | 1.4309 | 103.73874 | Myotis horsfieldii |
| BAT4 | BAT4_20211015_200525.wav | 15 | 10/15/2021 | 20:05:25 | 1.4309 | 103.73874 | Myotis muricola |
| BAT4 | BAT4_20211015_200525.wav | 15 | 10/15/2021 | 20:05:25 | 1.4309 | 103.73874 | Myotis horsfieldii |
| BAT4 | BAT4_20211015_200458.wav | 15 | 10/15/2021 | 20:04:58 | 1.4309 | 103.73874 | Myotis horsfieldii |
| BAT4 | BAT4_20211015_200458.wav | 15 | 10/15/2021 | 20:04:58 | 1.4309 | 103.73874 | Myotis muricola |
| BAT4 | BAT4_20211015_200546.wav | 12.356 | 10/15/2021 | 20:05:46 | 1.4309 | 103.73874 | Myotis horsfieldii |
| BAT4 | BAT4_20211015_200546.wav | 12.356 | 10/15/2021 | 20:05:46 | 1.4309 | 103.73874 | Myotis muricola |
| BAT4 | BAT4_20211015_200645.wav | 13.446 | 10/15/2021 | 20:06:45 | 1.4309 | 103.73874 | Myotis horsfieldii |
| BAT4 | BAT4_20211015_200645.wav | 13.446 | 10/15/2021 | 20:06:45 | 1.4309 | 103.73874 | Myotis muricola |
| BAT4 | BAT4_20211015_200635.wav | 6.117 | 10/15/2021 | 20:06:35 | 1.4309 | 103.73874 | Myotis horsfieldii |
| BAT4 | BAT4_20211015_200635.wav | 6.117 | 10/15/2021 | 20:06:35 | 1.4309 | 103.73874 | Myotis muricola |
| BAT4 | BAT4_20211015_200741.wav | 9.828 | 10/15/2021 | 20:07:41 | 1.4309 | 103.73874 | Scotophilus kuhlii |
| BAT4 | BAT4_20211015_200741.wav | 9.828 | 10/15/2021 | 20:07:41 | 1.4309 | 103.73874 | Myotis muricola |
| BAT4 | BAT4_20211015_200741.wav | 9.828 | 10/15/2021 | 20:07:41 | 1.4309 | 103.73874 | Myotis horsfieldii |
| BAT4 | BAT4_20211015_200559.wav | 13.534 | 10/15/2021 | 20:05:59 | 1.4309 | 103.73874 | Myotis horsfieldii |
| BAT4 | BAT4_20211015_200559.wav | 13.534 | 10/15/2021 | 20:05:59 | 1.4309 | 103.73874 | Myotis muricola |
| BAT4 | BAT4_20211015_204216.wav | 9.146 | 10/15/2021 | 20:42:16 | 1.4309 | 103.73874 | Myotis horsfieldii |
| BAT4 | BAT4_20211015_204216.wav | 9.146 | 10/15/2021 | 20:42:16 | 1.4309 | 103.73874 | Myotis muricola |
| BAT4 | BAT4_20211015_200713.wav | 15 | 10/15/2021 | 20:07:13 | 1.4309 | 103.73874 | Myotis horsfieldii |
| BAT4 | BAT4_20211015_200713.wav | 15 | 10/15/2021 | 20:07:13 | 1.4309 | 103.73874 | Myotis muricola |
| BAT4 | BAT4_20211015_204201.wav | 15 | 10/15/2021 | 20:42:01 | 1.4309 | 103.73874 | Myotis horsfieldii |
| BAT4 | BAT4_20211015_204201.wav | 15 | 10/15/2021 | 20:42:01 | 1.4309 | 103.73874 | Myotis muricola |
| BAT4 | BAT4_20211015_203821.wav | 5.289 | 10/15/2021 | 20:38:21 | 1.4309 | 103.73874 | Myotis muricola |
| BAT4 | BAT4_20211015_200620.wav | 15 | 10/15/2021 | 20:06:20 | 1.4309 | 103.73874 | Scotophilus kuhlii |
| BAT4 | BAT4_20211015_200620.wav | 15 | 10/15/2021 | 20:06:20 | 1.4309 | 103.73874 | Myotis horsfieldii |
| BAT4 | BAT4_20211015_204341.wav | 3.949 | 10/15/2021 | 20:43:41 | 1.4309 | 103.73874 | Myotis muricola |
| BAT4 | BAT4_20211015_204341.wav | 3.949 | 10/15/2021 | 20:43:41 | 1.4309 | 103.73874 | Myotis horsfieldii |
| BAT4 | BAT4_20211015_212642.wav | 4.2 | 10/15/2021 | 21:26:42 | 1.4309 | 103.73874 | Myotis horsfieldii |
| BAT4 | BAT4_20211015_204145.wav | 12.539 | 10/15/2021 | 20:41:45 | 1.4309 | 103.73874 | Myotis horsfieldii |
| BAT4 | BAT4_20211015_204145.wav | 12.539 | 10/15/2021 | 20:41:45 | 1.4309 | 103.73874 | Myotis muricola |
| BAT4 | BAT4_20211015_204228.wav | 13.723 | 10/15/2021 | 20:42:28 | 1.4309 | 103.73874 | Myotis horsfieldii |
| BAT4 | BAT4_20211015_204228.wav | 13.723 | 10/15/2021 | 20:42:28 | 1.4309 | 103.73874 | Myotis muricola |
| BAT4 | BAT4_20211015_212622.wav | 8.91 | 10/15/2021 | 21:26:22 | 1.4309 | 103.73874 | Myotis horsfieldii |
| BAT4 | BAT4_20211015_204352.wav | 12.917 | 10/15/2021 | 20:43:52 | 1.4309 | 103.73874 | Myotis horsfieldii |
| BAT4 | BAT4_20211015_204352.wav | 12.917 | 10/15/2021 | 20:43:52 | 1.4309 | 103.73874 | Myotis muricola |
| BAT4 | BAT4_20211015_204304.wav | 5.029 | 10/15/2021 | 20:43:04 | 1.4309 | 103.73874 | Myotis horsfieldii |
| BAT4 | BAT4_20211015_212654.wav | 4.333 | 10/15/2021 | 21:26:54 | 1.4309 | 103.73874 | Myotis horsfieldii |
| BAT4 | BAT4_20211015_212509.wav | 10.229 | 10/15/2021 | 21:25:09 | 1.4309 | 103.73874 | Myotis horsfieldii |
| BAT4 | BAT4_20211015_212555.wav | 12.544 | 10/15/2021 | 21:25:55 | 1.4309 | 103.73874 | Myotis horsfieldii |
| BAT4 | BAT4_20211015_212756.wav | 6.975 | 10/15/2021 | 21:27:56 | 1.4309 | 103.73874 | Myotis horsfieldii |
| BAT4 | BAT4_20211015_212526.wav | 7.113 | 10/15/2021 | 21:25:26 | 1.4309 | 103.73874 | Myotis horsfieldii |
| BAT4 | BAT4_20211015_212710.wav | 15 | 10/15/2021 | 21:27:10 | 1.4309 | 103.73874 | Myotis horsfieldii |
| BAT4 | BAT4_20211015_212959.wav | 5.414 | 10/15/2021 | 21:29:59 | 1.4309 | 103.73874 | Myotis horsfieldii |
| BAT4 | BAT4_20211015_212729.wav | 15 | 10/15/2021 | 21:27:29 | 1.4309 | 103.73874 | Myotis horsfieldii |
| BAT4 | BAT4_20211015_212816.wav | 8.234 | 10/15/2021 | 21:28:16 | 1.4309 | 103.73874 | Myotis horsfieldii |
| BAT4 | BAT4_20211015_212857.wav | 9.469 | 10/15/2021 | 21:28:57 | 1.4309 | 103.73874 | Myotis horsfieldii |
| BAT4 | BAT4_20211015_222437.wav | 4.702 | 10/15/2021 | 22:24:37 | 1.4309 | 103.73874 | Myotis horsfieldii |
| BAT4 | BAT4_20211015_222351.wav | 4.479 | 10/15/2021 | 22:23:51 | 1.4309 | 103.73874 | Myotis horsfieldii |
| BAT4 | BAT4_20211015_212834.wav | 15 | 10/15/2021 | 21:28:34 | 1.4309 | 103.73874 | Myotis horsfieldii |
| BAT4 | BAT4_20211015_222245.wav | 6.879 | 10/15/2021 | 22:22:45 | 1.4309 | 103.73874 | Myotis horsfieldii |
| BAT4 | BAT4_20211015_222425.wav | 8.134 | 10/15/2021 | 22:24:25 | 1.4309 | 103.73874 | Myotis horsfieldii |
| BAT4 | BAT4_20211015_224136.wav | 6.13 | 10/15/2021 | 22:41:36 | 1.4309 | 103.73874 | Myotis horsfieldii |
| BAT4 | BAT4_20211015_222618.wav | 10.49 | 10/15/2021 | 22:26:18 | 1.4309 | 103.73874 | Myotis horsfieldii |
| BAT4 | BAT4_20211015_222654.wav | 12.509 | 10/15/2021 | 22:26:54 | 1.4309 | 103.73874 | Myotis horsfieldii |
| BAT4 | BAT4_20211015_224042.wav | 7.493 | 10/15/2021 | 22:40:42 | 1.4309 | 103.73874 | Myotis horsfieldii |
| BAT4 | BAT4_20211015_222541.wav | 6.809 | 10/15/2021 | 22:25:41 | 1.4309 | 103.73874 | Myotis horsfieldii |
| BAT4 | BAT4_20211015_224019.wav | 8.54 | 10/15/2021 | 22:40:19 | 1.4309 | 103.73874 | Myotis horsfieldii |
| BAT4 | BAT4_20211015_222504.wav | 11.592 | 10/15/2021 | 22:25:04 | 1.4309 | 103.73874 | Myotis horsfieldii |
| BAT4 | BAT4_20211015_224159.wav | 11.515 | 10/15/2021 | 22:41:59 | 1.4309 | 103.73874 | Myotis horsfieldii |
| BAT4 | BAT4_20211015_224227.wav | 15 | 10/15/2021 | 22:42:27 | 1.4309 | 103.73874 | Myotis horsfieldii |
| BAT4 | BAT4_20211015_224259.wav | 15 | 10/15/2021 | 22:42:59 | 1.4309 | 103.73874 | Myotis horsfieldii |

| Station | File name | Duration | Date | Time | Lat | Long | Species |
|---|---|---|---|---|---|---|---|
| BAT4 | BAT4_20211015_224211.wav | 15 | 10/15/2021 | 22:42:11 | 1.4309 | 103.73874 | Myotis horsfieldii |
| BAT4 | BAT4_20211015_224314.wav | 15 | 10/15/2021 | 22:43:14 | 1.4309 | 103.73874 | Myotis horsfieldii |
| BAT4 | BAT4_20211015_224244.wav | 15 | 10/15/2021 | 22:42:44 | 1.4309 | 103.73874 | Myotis horsfieldii |
| BAT4 | BAT4_20211015_224344.wav | 15 | 10/15/2021 | 22:43:44 | 1.4309 | 103.73874 | Myotis horsfieldii |
| BAT4 | BAT4_20211015_224416.wav | 15 | 10/15/2021 | 22:44:16 | 1.4309 | 103.73874 | Myotis horsfieldii |
| BAT4 | BAT4_20211015_224144.wav | 15 | 10/15/2021 | 22:41:44 | 1.4309 | 103.73874 | Myotis horsfieldii |
| BAT4 | BAT4_20211015_224400.wav | 14.695 | 10/15/2021 | 22:44:00 | 1.4309 | 103.73874 | Myotis horsfieldii |
| BAT4 | BAT4_20211015_224431.wav | 5.753 | 10/15/2021 | 22:44:31 | 1.4309 | 103.73874 | Myotis horsfieldii |
| BAT4 | BAT4_20211015_224454.wav | 14.933 | 10/15/2021 | 22:44:54 | 1.4309 | 103.73874 | Myotis horsfieldii |
| BAT4 | BAT4_20211015_224329.wav | 15 | 10/15/2021 | 22:43:29 | 1.4309 | 103.73874 | Myotis horsfieldii |
| BAT4 | BAT4_20211015_231136.wav | 4.44 | 10/15/2021 | 23:11:36 | 1.4309 | 103.73874 | Myotis horsfieldii |
| BAT4 | BAT4_20211015_231254.wav | 8.37 | 10/15/2021 | 23:12:54 | 1.4309 | 103.73874 | Myotis horsfieldii |
| BAT4 | BAT4_20211015_224439.wav | 15 | 10/15/2021 | 22:44:39 | 1.4309 | 103.73874 | Myotis horsfieldii |
| BAT4 | BAT4_20211015_231303.wav | 15 | 10/15/2021 | 23:13:03 | 1.4309 | 103.73874 | Myotis horsfieldii |
| BAT4 | BAT4_20211015_231238.wav | 15 | 10/15/2021 | 23:12:38 | 1.4309 | 103.73874 | Myotis horsfieldii |
| BAT4 | BAT4_20211015_231558.wav | 7.319 | 10/15/2021 | 23:15:58 | 1.4309 | 103.73874 | Myotis horsfieldii |
| BAT4 | BAT4_20211015_231328.wav | 6.62 | 10/15/2021 | 23:13:28 | 1.4309 | 103.73874 | Myotis horsfieldii |
| BAT4 | BAT4_20211015_231358.wav | 7.433 | 10/15/2021 | 23:13:58 | 1.4309 | 103.73874 | Myotis horsfieldii |
| BAT4 | BAT4_20211015_231318.wav | 6.624 | 10/15/2021 | 23:13:18 | 1.4309 | 103.73874 | Myotis horsfieldii |
| BAT4 | BAT4_20211015_231643.wav | 7.493 | 10/15/2021 | 23:16:43 | 1.4309 | 103.73874 | Myotis horsfieldii |
| BAT4 | BAT4_20211015_231339.wav | 15 | 10/15/2021 | 23:13:39 | 1.4309 | 103.73874 | Myotis horsfieldii |
| BAT4 | BAT4_20211015_231617.wav | 8.514 | 10/15/2021 | 23:16:17 | 1.4309 | 103.73874 | Myotis horsfieldii |
| BAT4 | BAT4_20211015_234624.wav | 6.874 | 10/15/2021 | 23:46:24 | 1.4309 | 103.73874 | Myotis horsfieldii |
| BAT4 | BAT4_20211015_234649.wav | 8.776 | 10/15/2021 | 23:46:49 | 1.4309 | 103.73874 | Myotis horsfieldii |
| BAT4 | BAT4_20211015_231651.wav | 8.198 | 10/15/2021 | 23:16:51 | 1.4309 | 103.73874 | Myotis horsfieldii |
| BAT4 | BAT4_20211015_234931.wav | 5.369 | 10/15/2021 | 23:49:31 | 1.4309 | 103.73874 | Myotis horsfieldii |
| BAT4 | BAT4_20211015_234824.wav | 12.867 | 10/15/2021 | 23:48:24 | 1.4309 | 103.73874 | Myotis horsfieldii |
| BAT4 | BAT4_20211015_234905.wav | 6.226 | 10/15/2021 | 23:49:05 | 1.4309 | 103.73874 | Myotis horsfieldii |
| BAT4 | BAT4_20211015_234944.wav | 6.99 | 10/15/2021 | 23:49:44 | 1.4309 | 103.73874 | Myotis horsfieldii |
| BAT4 | BAT4_20211015_234849.wav | 10.404 | 10/15/2021 | 23:48:49 | 1.4309 | 103.73874 | Myotis horsfieldii |
| BAT4 | BAT4_20211016_004153.wav | 10.344 | 10/16/2021 | 0:41:53 | 1.4309 | 103.73874 | Myotis horsfieldii |
| BAT4 | BAT4_20211016_002711.wav | 8.088 | 10/16/2021 | 0:27:11 | 1.4309 | 103.73874 | Myotis horsfieldii |
| BAT4 | BAT4_20211016_002548.wav | 7.989 | 10/16/2021 | 0:25:48 | 1.4309 | 103.73874 | Myotis horsfieldii |
| BAT4 | BAT4_20211016_002616.wav | 10.702 | 10/16/2021 | 0:26:16 | 1.4309 | 103.73874 | Scotophilus kuhlii |
| BAT4 | BAT4_20211016_002616.wav | 10.702 | 10/16/2021 | 0:26:16 | 1.4309 | 103.73874 | Myotis horsfieldii |
| BAT4 | BAT4_20211016_004209.wav | 7.556 | 10/16/2021 | 0:42:09 | 1.4309 | 103.73874 | Myotis horsfieldii |
| BAT4 | BAT4_20211016_004322.wav | 7.259 | 10/16/2021 | 0:43:22 | 1.4309 | 103.73874 | Myotis horsfieldii |
| BAT4 | BAT4_20211016_004448.wav | 15 | 10/16/2021 | 0:44:48 | 1.4309 | 103.73874 | Myotis horsfieldii |
| BAT4 | BAT4_20211016_004521.wav | 9.67 | 10/16/2021 | 0:45:21 | 1.4309 | 103.73874 | Myotis horsfieldii |
| BAT4 | BAT4_20211016_004439.wav | 6.661 | 10/16/2021 | 0:44:39 | 1.4309 | 103.73874 | Myotis horsfieldii |
| BAT4 | BAT4_20211016_004535.wav | 13.258 | 10/16/2021 | 0:45:35 | 1.4309 | 103.73874 | Myotis horsfieldii |
| BAT4 | BAT4_20211016_004604.wav | 8.233 | 10/16/2021 | 0:46:04 | 1.4309 | 103.73874 | Myotis horsfieldii |
| BAT4 | BAT4_20211016_004646.wav | 6.398 | 10/16/2021 | 0:46:46 | 1.4309 | 103.73874 | Myotis horsfieldii |
| BAT4 | BAT4_20211016_004343.wav | 12.852 | 10/16/2021 | 0:43:43 | 1.4309 | 103.73874 | Myotis horsfieldii |
| BAT4 | BAT4_20211016_004552.wav | 9.536 | 10/16/2021 | 0:45:52 | 1.4309 | 103.73874 | Myotis horsfieldii |
| BAT4 | BAT4_20211016_004506.wav | 15 | 10/16/2021 | 0:45:06 | 1.4309 | 103.73874 | Myotis horsfieldii |
| BAT4 | BAT4_20211016_011305.wav | 7.144 | 10/16/2021 | 1:13:05 | 1.4309 | 103.73874 | Myotis horsfieldii |
| BAT4 | BAT4_20211016_004654.wav | 15 | 10/16/2021 | 0:46:54 | 1.4309 | 103.73874 | Myotis horsfieldii |
| BAT4 | BAT4_20211016_004615.wav | 15 | 10/16/2021 | 0:46:15 | 1.4309 | 103.73874 | Myotis horsfieldii |
| BAT4 | BAT4_20211016_011328.wav | 7.958 | 10/16/2021 | 1:13:28 | 1.4309 | 103.73874 | Scotophilus kuhlii |
| BAT4 | BAT4_20211016_011328.wav | 7.958 | 10/16/2021 | 1:13:28 | 1.4309 | 103.73874 | Myotis horsfieldii |
| BAT4 | BAT4_20211016_011432.wav | 9.534 | 10/16/2021 | 1:14:32 | 1.4309 | 103.73874 | Myotis horsfieldii |
| BAT4 | BAT4_20211016_011547.wav | 6.092 | 10/16/2021 | 1:15:47 | 1.4309 | 103.73874 | Myotis horsfieldii |
| BAT4 | BAT4_20211016_011533.wav | 8.939 | 10/16/2021 | 1:15:33 | 1.4309 | 103.73874 | Myotis horsfieldii |
| BAT4 | BAT4_20211016_004630.wav | 15 | 10/16/2021 | 0:46:30 | 1.4309 | 103.73874 | Myotis horsfieldii |
| BAT4 | BAT4_20211016_011504.wav | 9.671 | 10/16/2021 | 1:15:04 | 1.4309 | 103.73874 | Myotis horsfieldii |
| BAT4 | BAT4_20211016_011504.wav | 9.671 | 10/16/2021 | 1:15:04 | 1.4309 | 103.73874 | Saccolaimus saccolaimus |
| BAT4 | BAT4_20211016_011341.wav | 9.03 | 10/16/2021 | 1:13:41 | 1.4309 | 103.73874 | Myotis horsfieldii |
| BAT4 | BAT4_20211016_011647.wav | 5.687 | 10/16/2021 | 1:16:47 | 1.4309 | 103.73874 | Myotis horsfieldii |
| BAT4 | BAT4_20211016_011632.wav | 15 | 10/16/2021 | 1:16:32 | 1.4309 | 103.73874 | Myotis horsfieldii |
| BAT4 | BAT4_20211016_011556.wav | 15 | 10/16/2021 | 1:15:56 | 1.4309 | 103.73874 | Myotis horsfieldii |
| BAT4 | BAT4_20211016_011859.wav | 9.009 | 10/16/2021 | 1:18:59 | 1.4309 | 103.73874 | Myotis horsfieldii |
| BAT4 | BAT4_20211016_011757.wav | 9.769 | 10/16/2021 | 1:17:57 | 1.4309 | 103.73874 | Myotis horsfieldii |
| BAT4 | BAT4_20211016_011701.wav | 10.014 | 10/16/2021 | 1:17:01 | 1.4309 | 103.73874 | Myotis horsfieldii |
| BAT4 | BAT4_20211016_013204.wav | 7.474 | 10/16/2021 | 1:32:04 | 1.4309 | 103.73874 | Myotis horsfieldii |
| BAT4 | BAT4_20211016_011814.wav | 15 | 10/16/2021 | 1:18:14 | 1.4309 | 103.73874 | Myotis horsfieldii |
| BAT4 | BAT4_20211016_011730.wav | 15 | 10/16/2021 | 1:17:30 | 1.4309 | 103.73874 | Myotis horsfieldii |
| BAT4 | BAT4_20211016_021146.wav | 8.136 | 10/16/2021 | 2:11:46 | 1.4309 | 103.73874 | Myotis horsfieldii |
| BAT4 | BAT4_20211016_011714.wav | 11.678 | 10/16/2021 | 1:17:14 | 1.4309 | 103.73874 | Myotis horsfieldii |
| BAT4 | BAT4_20211016_021240.wav | 8.412 | 10/16/2021 | 2:12:40 | 1.4309 | 103.73874 | Myotis horsfieldii |
| BAT4 | BAT4_20211016_021435.wav | 6.729 | 10/16/2021 | 2:14:35 | 1.4309 | 103.73874 | Myotis horsfieldii |
| BAT4 | BAT4_20211016_021435.wav | 6.729 | 10/16/2021 | 2:14:35 | 1.4309 | 103.73874 | Myotis muricola |
| BAT4 | BAT4_20211016_032629.wav | 11.194 | 10/16/2021 | 3:26:29 | 1.4309 | 103.73874 | Myotis horsfieldii |
| BAT4 | BAT4_20211016_032516.wav | 5.244 | 10/16/2021 | 3:25:16 | 1.4309 | 103.73874 | Myotis horsfieldii |
| BAT4 | BAT4_20211016_032523.wav | 4.345 | 10/16/2021 | 3:25:23 | 1.4309 | 103.73874 | Myotis horsfieldii |
| BAT4 | BAT4_20211016_032740.wav | 4.086 | 10/16/2021 | 3:27:40 | 1.4309 | 103.73874 | Myotis horsfieldii |
| BAT4 | BAT4_20211016_025955.wav | 7.062 | 10/16/2021 | 2:59:55 | 1.4309 | 103.73874 | Myotis horsfieldii |
| BAT4 | BAT4_20211016_032733.wav | 3.954 | 10/16/2021 | 3:27:33 | 1.4309 | 103.73874 | Myotis horsfieldii |
| BAT4 | BAT4_20211016_032716.wav | 4.214 | 10/16/2021 | 3:27:16 | 1.4309 | 103.73874 | Myotis horsfieldii |
| BAT4 | BAT4_20211016_021322.wav | 15 | 10/16/2021 | 2:13:22 | 1.4309 | 103.73874 | Myotis horsfieldii |

| Station | File name | Duration | Date | Time | Lat | Long | Species |
|---|---|---|---|---|---|---|---|
| BAT4 | BAT4_20211016_013226.wav | 7.496 | 10/16/2021 | 1:32:26 | 1.4309 | 103.73874 | Myotis horsfieldii |
| BAT4 | BAT4_20211016_032820.wav | 3.634 | 10/16/2021 | 3:28:20 | 1.4309 | 103.73874 | Myotis horsfieldii |
| BAT4 | BAT4_20211016_032746.wav | 9.138 | 10/16/2021 | 3:27:46 | 1.4309 | 103.73874 | Myotis horsfieldii |
| BAT4 | BAT4_20211016_032826.wav | 3.397 | 10/16/2021 | 3:28:26 | 1.4309 | 103.73874 | Myotis horsfieldii |
| BAT4 | BAT4_20211016_032647.wav | 9.494 | 10/16/2021 | 3:26:47 | 1.4309 | 103.73874 | Myotis horsfieldii |
| BAT4 | BAT4_20211016_032759.wav | 6.842 | 10/16/2021 | 3:27:59 | 1.4309 | 103.73874 | Myotis horsfieldii |
| BAT4 | BAT4_20211016_032830.wav | 3.549 | 10/16/2021 | 3:28:30 | 1.4309 | 103.73874 | Myotis horsfieldii |
| BAT4 | BAT4_20211016_032815.wav | 4.789 | 10/16/2021 | 3:28:15 | 1.4309 | 103.73874 | Myotis horsfieldii |
| BAT4 | BAT4_20211016_034325.wav | 3.989 | 10/16/2021 | 3:43:25 | 1.4309 | 103.73874 | Myotis horsfieldii |
| BAT4 | BAT4_20211016_034338.wav | 4.349 | 10/16/2021 | 3:43:38 | 1.4309 | 103.73874 | Myotis horsfieldii |
| BAT4 | BAT4_20211016_032806.wav | 6.252 | 10/16/2021 | 3:28:06 | 1.4309 | 103.73874 | Myotis horsfieldii |
| BAT4 | BAT4_20211016_032953.wav | 8.032 | 10/16/2021 | 3:29:53 | 1.4309 | 103.73874 | Myotis horsfieldii |
| BAT4 | BAT4_20211016_034241.wav | 11.694 | 10/16/2021 | 3:42:41 | 1.4309 | 103.73874 | Myotis horsfieldii |
| BAT4 | BAT4_20211016_034218.wav | 11.834 | 10/16/2021 | 3:42:18 | 1.4309 | 103.73874 | Myotis horsfieldii |
| BAT4 | BAT4_20211016_034255.wav | 11.319 | 10/16/2021 | 3:42:55 | 1.4309 | 103.73874 | Myotis horsfieldii |
| BAT4 | BAT4_20211016_032912.wav | 10.564 | 10/16/2021 | 3:29:12 | 1.4309 | 103.73874 | Myotis horsfieldii |
| BAT4 | BAT4_20211016_034343.wav | 4.209 | 10/16/2021 | 3:43:43 | 1.4309 | 103.73874 | Myotis horsfieldii |
| BAT4 | BAT4_20211016_032943.wav | 8.879 | 10/16/2021 | 3:29:43 | 1.4309 | 103.73874 | Myotis horsfieldii |
| BAT4 | BAT4_20211016_034433.wav | 7.543 | 10/16/2021 | 3:44:33 | 1.4309 | 103.73874 | Myotis horsfieldii |
| BAT4 | BAT4_20211016_034645.wav | 4.879 | 10/16/2021 | 3:46:45 | 1.4309 | 103.73874 | Myotis horsfieldii |
| BAT4 | BAT4_20211016_034347.wav | 4.518 | 10/16/2021 | 3:43:47 | 1.4309 | 103.73874 | Myotis horsfieldii |
| BAT4 | BAT4_20211016_034532.wav | 3.014 | 10/16/2021 | 3:45:32 | 1.4309 | 103.73874 | Myotis horsfieldii |
| BAT4 | BAT4_20211016_034418.wav | 15 | 10/16/2021 | 3:44:18 | 1.4309 | 103.73874 | Myotis horsfieldii |
| BAT4 | BAT4_20211016_034352.wav | 15 | 10/16/2021 | 3:43:52 | 1.4309 | 103.73874 | Myotis horsfieldii |
| BAT4 | BAT4_20211016_034700.wav | 14.704 | 10/16/2021 | 3:47:00 | 1.4309 | 103.73874 | Myotis horsfieldii |
| BAT4 | BAT4_20211016_034741.wav | 7.384 | 10/16/2021 | 3:47:41 | 1.4309 | 103.73874 | Myotis horsfieldii |
| BAT4 | BAT4_20211016_034517.wav | 15 | 10/16/2021 | 3:45:17 | 1.4309 | 103.73874 | Myotis horsfieldii |
| BAT4 | BAT4_20211016_034441.wav | 11.204 | 10/16/2021 | 3:44:41 | 1.4309 | 103.73874 | Myotis horsfieldii |
| BAT4 | BAT4_20211016_041309.wav | 15 | 10/16/2021 | 4:13:09 | 1.4309 | 103.73874 | Myotis horsfieldii |
| BAT4 | BAT4_20211016_041324.wav | 15 | 10/16/2021 | 4:13:24 | 1.4309 | 103.73874 | Myotis horsfieldii |
| BAT4 | BAT4_20211016_041324.wav | 15 | 10/16/2021 | 4:13:24 | 1.4309 | 103.73874 | Myotis muricola |
| BAT4 | BAT4_20211016_041339.wav | 15 | 10/16/2021 | 4:13:39 | 1.4309 | 103.73874 | Myotis horsfieldii |
| BAT4 | BAT4_20211016_041354.wav | 15 | 10/16/2021 | 4:13:54 | 1.4309 | 103.73874 | Myotis horsfieldii |
| BAT4 | BAT4_20211016_041440.wav | 15 | 10/16/2021 | 4:14:40 | 1.4309 | 103.73874 | Myotis horsfieldii |
| BAT4 | BAT4_20211016_041410.wav | 15 | 10/16/2021 | 4:14:10 | 1.4309 | 103.73874 | Myotis horsfieldii |
| BAT4 | BAT4_20211016_041425.wav | 15 | 10/16/2021 | 4:14:25 | 1.4309 | 103.73874 | Myotis horsfieldii |
| BAT4 | BAT4_20211016_041456.wav | 15 | 10/16/2021 | 4:14:56 | 1.4309 | 103.73874 | Myotis horsfieldii |
| BAT4 | BAT4_20211016_041526.wav | 15 | 10/16/2021 | 4:15:26 | 1.4309 | 103.73874 | Myotis horsfieldii |
| BAT4 | BAT4_20211016_041541.wav | 15 | 10/16/2021 | 4:15:41 | 1.4309 | 103.73874 | Myotis horsfieldii |
| BAT4 | BAT4_20211016_041511.wav | 15 | 10/16/2021 | 4:15:11 | 1.4309 | 103.73874 | Myotis horsfieldii |
| BAT4 | BAT4_20211016_041511.wav | 15 | 10/16/2021 | 4:15:11 | 1.4309 | 103.73874 | Scotophilus kuhlii |
| BAT4 | BAT4_20211016_041557.wav | 15 | 10/16/2021 | 4:15:57 | 1.4309 | 103.73874 | Myotis horsfieldii |
| BAT4 | BAT4_20211016_041612.wav | 5.651 | 10/16/2021 | 4:16:12 | 1.4309 | 103.73874 | Myotis horsfieldii |
| BAT4 | BAT4_20211016_041619.wav | 11.128 | 10/16/2021 | 4:16:19 | 1.4309 | 103.73874 | Myotis horsfieldii |
| BAT4 | BAT4_20211016_041630.wav | 13.967 | 10/16/2021 | 4:16:30 | 1.4309 | 103.73874 | Myotis horsfieldii |
| BAT4 | BAT4_20211016_041730.wav | 5.263 | 10/16/2021 | 4:17:30 | 1.4309 | 103.73874 | Myotis horsfieldii |
| BAT4 | BAT4_20211016_041659.wav | 15 | 10/16/2021 | 4:16:59 | 1.4309 | 103.73874 | Myotis horsfieldii |
| BAT4 | BAT4_20211016_041714.wav | 15 | 10/16/2021 | 4:17:14 | 1.4309 | 103.73874 | Myotis horsfieldii |
| BAT4 | BAT4_20211016_041644.wav | 15 | 10/16/2021 | 4:16:44 | 1.4309 | 103.73874 | Myotis horsfieldii |
| BAT4 | BAT4_20211016_041748.wav | 15 | 10/16/2021 | 4:17:48 | 1.4309 | 103.73874 | Myotis horsfieldii |
| BAT4 | BAT4_20211016_041735.wav | 12.87 | 10/16/2021 | 4:17:35 | 1.4309 | 103.73874 | Myotis horsfieldii |
| BAT4 | BAT4_20211016_041803.wav | 15 | 10/16/2021 | 4:18:03 | 1.4309 | 103.73874 | Myotis horsfieldii |
| BAT4 | BAT4_20211016_041834.wav | 15 | 10/16/2021 | 4:18:34 | 1.4309 | 103.73874 | Myotis horsfieldii |
| BAT4 | BAT4_20211016_045055.wav | 15 | 10/16/2021 | 4:50:55 | 1.4309 | 103.73874 | Myotis horsfieldii |
| BAT4 | BAT4_20211016_045040.wav | 15 | 10/16/2021 | 4:50:40 | 1.4309 | 103.73874 | Myotis horsfieldii |
| BAT4 | BAT4_20211016_045009.wav | 15 | 10/16/2021 | 4:50:09 | 1.4309 | 103.73874 | Myotis horsfieldii |
| BAT4 | BAT4_20211016_045025.wav | 15 | 10/16/2021 | 4:50:25 | 1.4309 | 103.73874 | Myotis horsfieldii |
| BAT4 | BAT4_20211016_041818.wav | 15 | 10/16/2021 | 4:18:18 | 1.4309 | 103.73874 | Myotis horsfieldii |
| BAT4 | BAT4_20211016_041849.wav | 15 | 10/16/2021 | 4:18:49 | 1.4309 | 103.73874 | Myotis horsfieldii |
| BAT4 | BAT4_20211016_045216.wav | 15 | 10/16/2021 | 4:52:16 | 1.4309 | 103.73874 | Myotis horsfieldii |
| BAT4 | BAT4_20211016_045145.wav | 15 | 10/16/2021 | 4:51:45 | 1.4309 | 103.73874 | Myotis horsfieldii |
| BAT4 | BAT4_20211016_045130.wav | 15 | 10/16/2021 | 4:51:30 | 1.4309 | 103.73874 | Myotis horsfieldii |
| BAT4 | BAT4_20211016_045130.wav | 15 | 10/16/2021 | 4:51:30 | 1.4309 | 103.73874 | Scotophilus kuhlii |
| BAT4 | BAT4_20211016_045110.wav | 14.477 | 10/16/2021 | 4:51:10 | 1.4309 | 103.73874 | Myotis horsfieldii |
| BAT4 | BAT4_20211016_045244.wav | 15 | 10/16/2021 | 4:52:44 | 1.4309 | 103.73874 | Myotis horsfieldii |
| BAT4 | BAT4_20211016_045231.wav | 10.893 | 10/16/2021 | 4:52:31 | 1.4309 | 103.73874 | Myotis horsfieldii |
| BAT4 | BAT4_20211016_045200.wav | 15 | 10/16/2021 | 4:52:00 | 1.4309 | 103.73874 | Myotis horsfieldii |
| BAT4 | BAT4_20211016_045200.wav | 15 | 10/16/2021 | 4:52:00 | 1.4309 | 103.73874 | Scotophilus kuhlii |
| BAT4 | BAT4_20211016_045329.wav | 15 | 10/16/2021 | 4:53:29 | 1.4309 | 103.73874 | Myotis horsfieldii |
| BAT4 | BAT4_20211016_045329.wav | 15 | 10/16/2021 | 4:53:29 | 1.4309 | 103.73874 | Scotophilus kuhlii |
| BAT4 | BAT4_20211016_045359.wav | 15 | 10/16/2021 | 4:53:59 | 1.4309 | 103.73874 | Myotis horsfieldii |
| BAT4 | BAT4_20211016_045259.wav | 15 | 10/16/2021 | 4:52:59 | 1.4309 | 103.73874 | Myotis horsfieldii |
| BAT4 | BAT4_20211016_045314.wav | 15 | 10/16/2021 | 4:53:14 | 1.4309 | 103.73874 | Myotis horsfieldii |
| BAT4 | BAT4_20211016_045344.wav | 15 | 10/16/2021 | 4:53:44 | 1.4309 | 103.73874 | Myotis horsfieldii |
| BAT4 | BAT4_20211016_045431.wav | 15 | 10/16/2021 | 4:54:31 | 1.4309 | 103.73874 | Myotis horsfieldii |
| BAT4 | BAT4_20211016_045414.wav | 15 | 10/16/2021 | 4:54:14 | 1.4309 | 103.73874 | Myotis horsfieldii |
| BAT4 | BAT4_20211016_045446.wav | 15 | 10/16/2021 | 4:54:46 | 1.4309 | 103.73874 | Myotis horsfieldii |
| BAT4 | BAT4_20211016_045516.wav | 15 | 10/16/2021 | 4:55:16 | 1.4309 | 103.73874 | Myotis horsfieldii |
| BAT4 | BAT4_20211016_045516.wav | 15 | 10/16/2021 | 4:55:16 | 1.4309 | 103.73874 | Scotophilus kuhlii |
| BAT4 | BAT4_20211016_045547.wav | 15 | 10/16/2021 | 4:55:47 | 1.4309 | 103.73874 | Myotis horsfieldii |

| Station | File name | Duration | Date | Time | Lat | Long | Species |
|---|---|---|---|---|---|---|---|
| BAT4 | BAT4_20211016_045501.wav | 15 | 10/16/2021 | 4:55:01 | 1.4309 | 103.73874 | Myotis horsfieldii |
| BAT4 | BAT4_20211016_045532.wav | 15 | 10/16/2021 | 4:55:32 | 1.4309 | 103.73874 | Myotis horsfieldii |
| BAT4 | BAT4_20211016_051132.wav | 15 | 10/16/2021 | 5:11:32 | 1.4309 | 103.73874 | Myotis horsfieldii |
| BAT4 | BAT4_20211016_051102.wav | 15 | 10/16/2021 | 5:11:02 | 1.4309 | 103.73874 | Myotis horsfieldii |
| BAT4 | BAT4_20211016_051147.wav | 15 | 10/16/2021 | 5:11:47 | 1.4309 | 103.73874 | Myotis horsfieldii |
| BAT4 | BAT4_20211016_051147.wav | 15 | 10/16/2021 | 5:11:47 | 1.4309 | 103.73874 | Scotophilus kuhlii |
| BAT4 | BAT4_20211016_051203.wav | 15 | 10/16/2021 | 5:12:03 | 1.4309 | 103.73874 | Myotis horsfieldii |
| BAT4 | BAT4_20211016_051117.wav | 15 | 10/16/2021 | 5:11:17 | 1.4309 | 103.73874 | Myotis horsfieldii |
| BAT4 | BAT4_20211016_051218.wav | 15 | 10/16/2021 | 5:12:18 | 1.4309 | 103.73874 | Myotis horsfieldii |
| BAT4 | BAT4_20211016_051233.wav | 15 | 10/16/2021 | 5:12:33 | 1.4309 | 103.73874 | Myotis horsfieldii |
| BAT4 | BAT4_20211016_051233.wav | 15 | 10/16/2021 | 5:12:33 | 1.4309 | 103.73874 | Scotophilus kuhlii |
| BAT4 | BAT4_20211016_051248.wav | 15 | 10/16/2021 | 5:12:48 | 1.4309 | 103.73874 | Myotis horsfieldii |
| BAT4 | BAT4_20211016_051324.wav | 15 | 10/16/2021 | 5:13:24 | 1.4309 | 103.73874 | Myotis horsfieldii |
| BAT4 | BAT4_20211016_051339.wav | 15 | 10/16/2021 | 5:13:39 | 1.4309 | 103.73874 | Myotis horsfieldii |
| BAT4 | BAT4_20211016_051355.wav | 15 | 10/16/2021 | 5:13:55 | 1.4309 | 103.73874 | Myotis horsfieldii |
| BAT4 | BAT4_20211016_051309.wav | 15 | 10/16/2021 | 5:13:09 | 1.4309 | 103.73874 | Myotis horsfieldii |
| BAT4 | BAT4_20211016_051410.wav | 15 | 10/16/2021 | 5:14:10 | 1.4309 | 103.73874 | Myotis horsfieldii |
| BAT4 | BAT4_20211016_051456.wav | 15 | 10/16/2021 | 5:14:56 | 1.4309 | 103.73874 | Myotis horsfieldii |
| BAT4 | BAT4_20211016_051511.wav | 15 | 10/16/2021 | 5:15:11 | 1.4309 | 103.73874 | Myotis horsfieldii |
| BAT4 | BAT4_20211016_051511.wav | 15 | 10/16/2021 | 5:15:11 | 1.4309 | 103.73874 | Myotis muricola |
| BAT4 | BAT4_20211016_051541.wav | 15 | 10/16/2021 | 5:15:41 | 1.4309 | 103.73874 | Myotis horsfieldii |
| BAT4 | BAT4_20211016_051425.wav | 15 | 10/16/2021 | 5:14:25 | 1.4309 | 103.73874 | Myotis horsfieldii |
| BAT4 | BAT4_20211016_051425.wav | 15 | 10/16/2021 | 5:14:25 | 1.4309 | 103.73874 | Scotophilus kuhlii |
| BAT4 | BAT4_20211016_051440.wav | 15 | 10/16/2021 | 5:14:40 | 1.4309 | 103.73874 | Myotis horsfieldii |
| BAT4 | BAT4_20211016_051611.wav | 15 | 10/16/2021 | 5:16:11 | 1.4309 | 103.73874 | Myotis horsfieldii |
| BAT4 | BAT4_20211016_051526.wav | 15 | 10/16/2021 | 5:15:26 | 1.4309 | 103.73874 | Myotis muricola |
| BAT4 | BAT4_20211016_051556.wav | 15 | 10/16/2021 | 5:15:56 | 1.4309 | 103.73874 | Myotis horsfieldii |
| BAT4 | BAT4_20211016_051627.wav | 15 | 10/16/2021 | 5:16:27 | 1.4309 | 103.73874 | Myotis horsfieldii |
| BAT4 | BAT4_20211016_051627.wav | 15 | 10/16/2021 | 5:16:27 | 1.4309 | 103.73874 | Myotis muricola |
| BAT4 | BAT4_20211016_051659.wav | 15 | 10/16/2021 | 5:16:59 | 1.4309 | 103.73874 | Myotis horsfieldii |
| BAT4 | BAT4_20211016_051642.wav | 15 | 10/16/2021 | 5:16:42 | 1.4309 | 103.73874 | Myotis horsfieldii |
| BAT4 | BAT4_20211016_054100.wav | 15 | 10/16/2021 | 5:41:00 | 1.4309 | 103.73874 | Myotis horsfieldii |
| BAT4 | BAT4_20211016_054130.wav | 15 | 10/16/2021 | 5:41:30 | 1.4309 | 103.73874 | Myotis horsfieldii |
| BAT4 | BAT4_20211016_054130.wav | 15 | 10/16/2021 | 5:41:30 | 1.4309 | 103.73874 | Scotophilus kuhlii |
| BAT4 | BAT4_20211016_054145.wav | 15 | 10/16/2021 | 5:41:45 | 1.4309 | 103.73874 | Myotis horsfieldii |
| BAT4 | BAT4_20211016_054145.wav | 15 | 10/16/2021 | 5:41:45 | 1.4309 | 103.73874 | Scotophilus kuhlii |
| BAT4 | BAT4_20211016_054115.wav | 15 | 10/16/2021 | 5:41:15 | 1.4309 | 103.73874 | Myotis horsfieldii |
| BAT4 | BAT4_20211016_054115.wav | 15 | 10/16/2021 | 5:41:15 | 1.4309 | 103.73874 | Scotophilus kuhlii |
| BAT4 | BAT4_20211016_054245.wav | 15 | 10/16/2021 | 5:42:45 | 1.4309 | 103.73874 | Myotis horsfieldii |
| BAT4 | BAT4_20211016_054200.wav | 15 | 10/16/2021 | 5:42:00 | 1.4309 | 103.73874 | Myotis horsfieldii |
| BAT4 | BAT4_20211016_054346.wav | 15 | 10/16/2021 | 5:43:46 | 1.4309 | 103.73874 | Myotis horsfieldii |
| BAT4 | BAT4_20211016_054316.wav | 15 | 10/16/2021 | 5:43:16 | 1.4309 | 103.73874 | Myotis horsfieldii |
| BAT4 | BAT4_20211016_054230.wav | 15 | 10/16/2021 | 5:42:30 | 1.4309 | 103.73874 | Myotis horsfieldii |
| BAT4 | BAT4_20211016_054331.wav | 15 | 10/16/2021 | 5:43:31 | 1.4309 | 103.73874 | Myotis horsfieldii |
| BAT4 | BAT4_20211016_054301.wav | 15 | 10/16/2021 | 5:43:01 | 1.4309 | 103.73874 | Myotis horsfieldii |
| BAT4 | BAT4_20211016_054215.wav | 15 | 10/16/2021 | 5:42:15 | 1.4309 | 103.73874 | Myotis horsfieldii |
| BAT4 | BAT4_20211016_054431.wav | 15 | 10/16/2021 | 5:44:31 | 1.4309 | 103.73874 | Myotis horsfieldii |
| BAT4 | BAT4_20211016_054416.wav | 15 | 10/16/2021 | 5:44:16 | 1.4309 | 103.73874 | Myotis horsfieldii |
| BAT4 | BAT4_20211016_054532.wav | 15 | 10/16/2021 | 5:45:32 | 1.4309 | 103.73874 | Myotis horsfieldii |
| BAT4 | BAT4_20211016_054401.wav | 15 | 10/16/2021 | 5:44:01 | 1.4309 | 103.73874 | Myotis horsfieldii |
| BAT4 | BAT4_20211016_054401.wav | 15 | 10/16/2021 | 5:44:01 | 1.4309 | 103.73874 | Myotis muricola |
| BAT4 | BAT4_20211016_054446.wav | 15 | 10/16/2021 | 5:44:46 | 1.4309 | 103.73874 | Myotis horsfieldii |
| BAT4 | BAT4_20211016_054501.wav | 15 | 10/16/2021 | 5:45:01 | 1.4309 | 103.73874 | Myotis horsfieldii |
| BAT4 | BAT4_20211016_054516.wav | 15 | 10/16/2021 | 5:45:16 | 1.4309 | 103.73874 | Myotis horsfieldii |
| BAT4 | BAT4_20211016_054547.wav | 15 | 10/16/2021 | 5:45:47 | 1.4309 | 103.73874 | Myotis horsfieldii |
| BAT4 | BAT4_20211016_054547.wav | 15 | 10/16/2021 | 5:45:47 | 1.4309 | 103.73874 | Scotophilus kuhlii |
| BAT4 | BAT4_20211016_060511.wav | 15 | 10/16/2021 | 6:05:11 | 1.4309 | 103.73874 | Myotis horsfieldii |
| BAT4 | BAT4_20211016_054617.wav | 15 | 10/16/2021 | 5:46:17 | 1.4309 | 103.73874 | Myotis horsfieldii |
| BAT4 | BAT4_20211016_054602.wav | 15 | 10/16/2021 | 5:46:02 | 1.4309 | 103.73874 | Myotis horsfieldii |
| BAT4 | BAT4_20211016_054647.wav | 15 | 10/16/2021 | 5:46:47 | 1.4309 | 103.73874 | Myotis horsfieldii |
| BAT4 | BAT4_20211016_060526.wav | 15 | 10/16/2021 | 6:05:26 | 1.4309 | 103.73874 | Myotis horsfieldii |
| BAT4 | BAT4_20211016_054632.wav | 15 | 10/16/2021 | 5:46:32 | 1.4309 | 103.73874 | Myotis horsfieldii |
| BAT4 | BAT4_20211016_060642.wav | 15 | 10/16/2021 | 6:06:42 | 1.4309 | 103.73874 | Myotis horsfieldii |
| BAT4 | BAT4_20211016_060642.wav | 15 | 10/16/2021 | 6:06:42 | 1.4309 | 103.73874 | Scotophilus kuhlii |
| BAT4 | BAT4_20211016_060743.wav | 15 | 10/16/2021 | 6:07:43 | 1.4309 | 103.73874 | Myotis horsfieldii |
| BAT4 | BAT4_20211016_060627.wav | 15 | 10/16/2021 | 6:06:27 | 1.4309 | 103.73874 | Myotis horsfieldii |
| BAT4 | BAT4_20211016_060713.wav | 15 | 10/16/2021 | 6:07:13 | 1.4309 | 103.73874 | Myotis horsfieldii |
| BAT4 | BAT4_20211016_060557.wav | 15 | 10/16/2021 | 6:05:57 | 1.4309 | 103.73874 | Myotis horsfieldii |
| BAT4 | BAT4_20211016_060612.wav | 15 | 10/16/2021 | 6:06:12 | 1.4309 | 103.73874 | Myotis horsfieldii |
| BAT4 | BAT4_20211016_060612.wav | 15 | 10/16/2021 | 6:06:12 | 1.4309 | 103.73874 | Myotis muricola |
| BAT4 | BAT4_20211016_060728.wav | 15 | 10/16/2021 | 6:07:28 | 1.4309 | 103.73874 | Myotis horsfieldii |
| BAT4 | BAT4_20211016_060541.wav | 15 | 10/16/2021 | 6:05:41 | 1.4309 | 103.73874 | Myotis horsfieldii |
| BAT4 | BAT4_20211016_060541.wav | 15 | 10/16/2021 | 6:05:41 | 1.4309 | 103.73874 | Myotis muricola |
| BAT4 | BAT4_20211016_060657.wav | 15 | 10/16/2021 | 6:06:57 | 1.4309 | 103.73874 | Myotis horsfieldii |
| BAT4 | BAT4_20211016_060657.wav | 15 | 10/16/2021 | 6:06:57 | 1.4309 | 103.73874 | Scotophilus kuhlii |
| BAT4 | BAT4_20211016_060915.wav | 15 | 10/16/2021 | 6:09:15 | 1.4309 | 103.73874 | Myotis horsfieldii |
| BAT4 | BAT4_20211016_060859.wav | 15 | 10/16/2021 | 6:08:59 | 1.4309 | 103.73874 | Myotis horsfieldii |
| BAT4 | BAT4_20211016_060829.wav | 15 | 10/16/2021 | 6:08:29 | 1.4309 | 103.73874 | Myotis horsfieldii |
| BAT4 | BAT4_20211016_060844.wav | 15 | 10/16/2021 | 6:08:44 | 1.4309 | 103.73874 | Myotis horsfieldii |
| BAT4 | BAT4_20211016_060814.wav | 15 | 10/16/2021 | 6:08:14 | 1.4309 | 103.73874 | Myotis horsfieldii |

| Station | File name | Duration | Date | Time | Lat | Long | Species |
|---|---|---|---|---|---|---|---|
| BAT4 | BAT4_20211016_063206.wav | 4.129 | 10/16/2021 | 6:32:06 | 1.4309 | 103.73874 | Myotis horsfieldii |
| BAT4 | BAT4_20211016_060759.wav | 15 | 10/16/2021 | 6:07:59 | 1.4309 | 103.73874 | Myotis horsfieldii |
| BAT4 | BAT4_20211016_060945.wav | 15 | 10/16/2021 | 6:09:45 | 1.4309 | 103.73874 | Myotis horsfieldii |
| BAT4 | BAT4_20211016_061015.wav | 15 | 10/16/2021 | 6:10:15 | 1.4309 | 103.73874 | Myotis horsfieldii |
| BAT4 | BAT4_20211016_061015.wav | 15 | 10/16/2021 | 6:10:15 | 1.4309 | 103.73874 | Scotophilus kuhlii |
| BAT4 | BAT4_20211016_063229.wav | 3.789 | 10/16/2021 | 6:32:29 | 1.4309 | 103.73874 | Myotis horsfieldii |
| BAT4 | BAT4_20211016_061030.wav | 15 | 10/16/2021 | 6:10:30 | 1.4309 | 103.73874 | Myotis horsfieldii |
| BAT4 | BAT4_20211016_060930.wav | 15 | 10/16/2021 | 6:09:30 | 1.4309 | 103.73874 | Myotis horsfieldii |
| BAT4 | BAT4_20211016_061000.wav | 15 | 10/16/2021 | 6:10:00 | 1.4309 | 103.73874 | Myotis horsfieldii |
| BAT4 | BAT4_20211016_061045.wav | 15 | 10/16/2021 | 6:10:45 | 1.4309 | 103.73874 | Myotis horsfieldii |
| BAT4 | BAT4_20211016_063214.wav | 12.508 | 10/16/2021 | 6:32:14 | 1.4309 | 103.73874 | Myotis horsfieldii |
| BAT4 | BAT4_20211016_063250.wav | 10.515 | 10/16/2021 | 6:32:50 | 1.4309 | 103.73874 | Myotis horsfieldii |
| BAT4 | BAT4_20211016_063250.wav | 10.515 | 10/16/2021 | 6:32:50 | 1.4309 | 103.73874 | Scotophilus kuhlii |
| BAT4 | BAT4_20211016_063342.wav | 5.884 | 10/16/2021 | 6:33:42 | 1.4309 | 103.73874 | Myotis horsfieldii |
| BAT4 | BAT4_20211016_063304.wav | 8.566 | 10/16/2021 | 6:33:04 | 1.4309 | 103.73874 | Myotis horsfieldii |
| BAT4 | BAT4_20211016_063407.wav | 8.28 | 10/16/2021 | 6:34:07 | 1.4309 | 103.73874 | Myotis horsfieldii |
| BAT4 | BAT4_20211016_063352.wav | 15 | 10/16/2021 | 6:33:52 | 1.4309 | 103.73874 | Myotis horsfieldii |
| BAT4 | BAT4_20211016_063457.wav | 12.039 | 10/16/2021 | 6:34:57 | 1.4309 | 103.73874 | Myotis horsfieldii |
| BAT4 | BAT4_20211016_063442.wav | 15 | 10/16/2021 | 6:34:42 | 1.4309 | 103.73874 | Myotis horsfieldii |
| BAT4 | BAT4_20211016_063541.wav | 14.104 | 10/16/2021 | 6:35:41 | 1.4309 | 103.73874 | Myotis horsfieldii |
| BAT4 | BAT4_20211016_063514.wav | 15 | 10/16/2021 | 6:35:14 | 1.4309 | 103.73874 | Myotis horsfieldii |
| BAT4 | BAT4_20211016_063424.wav | 15 | 10/16/2021 | 6:34:24 | 1.4309 | 103.73874 | Myotis horsfieldii |
| BAT4 | BAT4_20211016_063557.wav | 15 | 10/16/2021 | 6:35:57 | 1.4309 | 103.73874 | Myotis horsfieldii |
| BAT4 | BAT4_20211016_063529.wav | 8.403 | 10/16/2021 | 6:35:29 | 1.4309 | 103.73874 | Myotis horsfieldii |
| BAT4 | BAT4_20211016_063529.wav | 8.403 | 10/16/2021 | 6:35:29 | 1.4309 | 103.73874 | Scotophilus kuhlii |
| BAT4 | BAT4_20211016_063614.wav | 10.684 | 10/16/2021 | 6:36:14 | 1.4309 | 103.73874 | Myotis horsfieldii |
| BAT4 | BAT4_20211016_063740.wav | 5.738 | 10/16/2021 | 6:37:40 | 1.4309 | 103.73874 | Myotis horsfieldii |
| BAT4 | BAT4_20211016_190134.wav | 4.556 | 10/16/2021 | 19:01:34 | 1.4309 | 103.73874 | Myotis horsfieldii |
| BAT4 | BAT4_20211016_190142.wav | 6.614 | 10/16/2021 | 19:01:42 | 1.4309 | 103.73874 | Myotis horsfieldii |
| BAT4 | BAT4_20211016_190034.wav | 13.021 | 10/16/2021 | 19:00:34 | 1.4309 | 103.73874 | Myotis horsfieldii |
| BAT4 | BAT4_20211016_190048.wav | 5.066 | 10/16/2021 | 19:00:48 | 1.4309 | 103.73874 | Myotis horsfieldii |
| BAT4 | BAT4_20211016_190119.wav | 15 | 10/16/2021 | 19:01:19 | 1.4309 | 103.73874 | Myotis horsfieldii |
| BAT4 | BAT4_20211016_190019.wav | 15 | 10/16/2021 | 19:00:19 | 1.4309 | 103.73874 | Myotis horsfieldii |
| BAT4 | BAT4_20211016_190004.wav | 15 | 10/16/2021 | 19:00:04 | 1.4309 | 103.73874 | Myotis horsfieldii |
| BAT4 | BAT4_20211016_190152.wav | 15 | 10/16/2021 | 19:01:52 | 1.4309 | 103.73874 | Myotis horsfieldii |
| BAT4 | BAT4_20211016_190101.wav | 13.953 | 10/16/2021 | 19:01:01 | 1.4309 | 103.73874 | Myotis horsfieldii |
| BAT4 | BAT4_20211016_190322.wav | 5.296 | 10/16/2021 | 19:03:22 | 1.4309 | 103.73874 | Myotis horsfieldii |
| BAT4 | BAT4_20211016_190404.wav | 10.062 | 10/16/2021 | 19:04:04 | 1.4309 | 103.73874 | Myotis horsfieldii |
| BAT4 | BAT4_20211016_190223.wav | 5.909 | 10/16/2021 | 19:02:23 | 1.4309 | 103.73874 | Myotis horsfieldii |
| BAT4 | BAT4_20211016_190347.wav | 15 | 10/16/2021 | 19:03:47 | 1.4309 | 103.73874 | Myotis horsfieldii |
| BAT4 | BAT4_20211016_190207.wav | 15 | 10/16/2021 | 19:02:07 | 1.4309 | 103.73874 | Myotis horsfieldii |
| BAT4 | BAT4_20211016_190230.wav | 15 | 10/16/2021 | 19:02:30 | 1.4309 | 103.73874 | Myotis horsfieldii |
| BAT4 | BAT4_20211016_190245.wav | 12.715 | 10/16/2021 | 19:02:45 | 1.4309 | 103.73874 | Myotis horsfieldii |
| BAT4 | BAT4_20211016_190416.wav | 10.406 | 10/16/2021 | 19:04:16 | 1.4309 | 103.73874 | Myotis horsfieldii |
| BAT4 | BAT4_20211016_190531.wav | 9.246 | 10/16/2021 | 19:05:31 | 1.4309 | 103.73874 | Myotis horsfieldii |
| BAT4 | BAT4_20211016_190531.wav | 9.246 | 10/16/2021 | 19:05:31 | 1.4309 | 103.73874 | Scotophilus kuhlii |
| BAT4 | BAT4_20211016_190329.wav | 15 | 10/16/2021 | 19:03:29 | 1.4309 | 103.73874 | Myotis horsfieldii |
| BAT4 | BAT4_20211016_190442.wav | 15 | 10/16/2021 | 19:04:42 | 1.4309 | 103.73874 | Myotis horsfieldii |
| BAT4 | BAT4_20211016_190513.wav | 15 | 10/16/2021 | 19:05:13 | 1.4309 | 103.73874 | Myotis horsfieldii |
| BAT4 | BAT4_20211016_190427.wav | 15 | 10/16/2021 | 19:04:27 | 1.4309 | 103.73874 | Myotis horsfieldii |
| BAT4 | BAT4_20211016_190542.wav | 15 | 10/16/2021 | 19:05:42 | 1.4309 | 103.73874 | Myotis horsfieldii |
| BAT4 | BAT4_20211016_193509.wav | 15 | 10/16/2021 | 19:35:09 | 1.4309 | 103.73874 | Myotis horsfieldii |
| BAT4 | BAT4_20211016_193509.wav | 15 | 10/16/2021 | 19:35:09 | 1.4309 | 103.73874 | Myotis muricola |
| BAT4 | BAT4_20211016_193509.wav | 15 | 10/16/2021 | 19:35:09 | 1.4309 | 103.73874 | Scotophilus kuhlii |
| BAT4 | BAT4_20211016_190557.wav | 15 | 10/16/2021 | 19:05:57 | 1.4309 | 103.73874 | Myotis horsfieldii |
| BAT4 | BAT4_20211016_190458.wav | 15 | 10/16/2021 | 19:04:58 | 1.4309 | 103.73874 | Myotis horsfieldii |
| BAT4 | BAT4_20211016_193635.wav | 15 | 10/16/2021 | 19:36:35 | 1.4309 | 103.73874 | Myotis horsfieldii |
| BAT4 | BAT4_20211016_193626.wav | 7.451 | 10/16/2021 | 19:36:26 | 1.4309 | 103.73874 | Myotis horsfieldii |
| BAT4 | BAT4_20211016_193626.wav | 7.451 | 10/16/2021 | 19:36:26 | 1.4309 | 103.73874 | Myotis muricola |
| BAT4 | BAT4_20211016_193524.wav | 15 | 10/16/2021 | 19:35:24 | 1.4309 | 103.73874 | Myotis horsfieldii |
| BAT4 | BAT4_20211016_193539.wav | 15 | 10/16/2021 | 19:35:39 | 1.4309 | 103.73874 | Myotis horsfieldii |
| BAT4 | BAT4_20211016_193539.wav | 15 | 10/16/2021 | 19:35:39 | 1.4309 | 103.73874 | Myotis muricola |
| BAT4 | BAT4_20211016_193650.wav | 15 | 10/16/2021 | 19:36:50 | 1.4309 | 103.73874 | Myotis horsfieldii |
| BAT4 | BAT4_20211016_193650.wav | 15 | 10/16/2021 | 19:36:50 | 1.4309 | 103.73874 | Scotophilus kuhlii |
| BAT4 | BAT4_20211016_193556.wav | 15 | 10/16/2021 | 19:35:56 | 1.4309 | 103.73874 | Myotis horsfieldii |
| BAT4 | BAT4_20211016_193556.wav | 15 | 10/16/2021 | 19:35:56 | 1.4309 | 103.73874 | Myotis muricola |
| BAT4 | BAT4_20211016_193720.wav | 15 | 10/16/2021 | 19:37:20 | 1.4309 | 103.73874 | Myotis horsfieldii |
| BAT4 | BAT4_20211016_193611.wav | 15 | 10/16/2021 | 19:36:11 | 1.4309 | 103.73874 | Myotis muricola |
| BAT4 | BAT4_20211016_193611.wav | 15 | 10/16/2021 | 19:36:11 | 1.4309 | 103.73874 | Myotis horsfieldii |
| BAT4 | BAT4_20211016_193611.wav | 15 | 10/16/2021 | 19:36:11 | 1.4309 | 103.73874 | Scotophilus kuhlii |
| BAT4 | BAT4_20211016_193805.wav | 15 | 10/16/2021 | 19:38:05 | 1.4309 | 103.73874 | Myotis horsfieldii |
| BAT4 | BAT4_20211016_193820.wav | 15 | 10/16/2021 | 19:38:20 | 1.4309 | 103.73874 | Myotis horsfieldii |
| BAT4 | BAT4_20211016_193835.wav | 15 | 10/16/2021 | 19:38:35 | 1.4309 | 103.73874 | Myotis horsfieldii |
| BAT4 | BAT4_20211016_193750.wav | 15 | 10/16/2021 | 19:37:50 | 1.4309 | 103.73874 | Myotis horsfieldii |
| BAT4 | BAT4_20211016_193707.wav | 12.108 | 10/16/2021 | 19:37:07 | 1.4309 | 103.73874 | Myotis horsfieldii |
| BAT4 | BAT4_20211016_193850.wav | 10.95 | 10/16/2021 | 19:38:50 | 1.4309 | 103.73874 | Myotis horsfieldii |
| BAT4 | BAT4_20211016_193850.wav | 10.95 | 10/16/2021 | 19:38:50 | 1.4309 | 103.73874 | Myotis muricola |
| BAT4 | BAT4_20211016_193735.wav | 15 | 10/16/2021 | 19:37:35 | 1.4309 | 103.73874 | Myotis horsfieldii |
| BAT4 | BAT4_20211016_193947.wav | 4.598 | 10/16/2021 | 19:39:47 | 1.4309 | 103.73874 | Myotis horsfieldii |
| BAT4 | BAT4_20211016_194031.wav | 8.927 | 10/16/2021 | 19:40:31 | 1.4309 | 103.73874 | Myotis horsfieldii |

| Station | File name | Duration | Date | Time | Lat | Long | Species |
|---|---|---|---|---|---|---|---|
| BAT4 | BAT4_20211016_194001.wav | 8.042 | 10/16/2021 | 19:40:01 | 1.4309 | 103.73874 | Myotis horsfieldii |
| BAT4 | BAT4_20211016_193917.wav | 15 | 10/16/2021 | 19:39:17 | 1.4309 | 103.73874 | Myotis horsfieldii |
| BAT4 | BAT4_20211016_194055.wav | 5.108 | 10/16/2021 | 19:40:55 | 1.4309 | 103.73874 | Myotis horsfieldii |
| BAT4 | BAT4_20211016_194015.wav | 15 | 10/16/2021 | 19:40:15 | 1.4309 | 103.73874 | Myotis horsfieldii |
| BAT4 | BAT4_20211016_193902.wav | 15 | 10/16/2021 | 19:39:02 | 1.4309 | 103.73874 | Myotis horsfieldii |
| BAT4 | BAT4_20211016_193932.wav | 15 | 10/16/2021 | 19:39:32 | 1.4309 | 103.73874 | Myotis horsfieldii |
| BAT4 | BAT4_20211016_200140.wav | 6.038 | 10/16/2021 | 20:01:40 | 1.4309 | 103.73874 | Myotis horsfieldii |
| BAT4 | BAT4_20211016_200140.wav | 6.038 | 10/16/2021 | 20:01:40 | 1.4309 | 103.73874 | Myotis muricola |
| BAT4 | BAT4_20211016_194040.wav | 15 | 10/16/2021 | 19:40:40 | 1.4309 | 103.73874 | Myotis horsfieldii |
| BAT4 | BAT4_20211016_200149.wav | 7.119 | 10/16/2021 | 20:01:49 | 1.4309 | 103.73874 | Myotis horsfieldii |
| BAT4 | BAT4_20211016_200149.wav | 7.119 | 10/16/2021 | 20:01:49 | 1.4309 | 103.73874 | Myotis muricola |
| BAT4 | BAT4_20211016_200109.wav | 15 | 10/16/2021 | 20:01:09 | 1.4309 | 103.73874 | Myotis horsfieldii |
| BAT4 | BAT4_20211016_200109.wav | 15 | 10/16/2021 | 20:01:09 | 1.4309 | 103.73874 | Myotis muricola |
| BAT4 | BAT4_20211016_200211.wav | 7.932 | 10/16/2021 | 20:02:11 | 1.4309 | 103.73874 | Myotis horsfieldii |
| BAT4 | BAT4_20211016_200211.wav | 7.932 | 10/16/2021 | 20:02:11 | 1.4309 | 103.73874 | Myotis muricola |
| BAT4 | BAT4_20211016_200201.wav | 6.63 | 10/16/2021 | 20:02:01 | 1.4309 | 103.73874 | Myotis horsfieldii |
| BAT4 | BAT4_20211016_200201.wav | 6.63 | 10/16/2021 | 20:02:01 | 1.4309 | 103.73874 | Myotis muricola |
| BAT4 | BAT4_20211016_200125.wav | 15 | 10/16/2021 | 20:01:25 | 1.4309 | 103.73874 | Myotis horsfieldii |
| BAT4 | BAT4_20211016_200125.wav | 15 | 10/16/2021 | 20:01:25 | 1.4309 | 103.73874 | Myotis muricola |
| BAT4 | BAT4_20211016_200220.wav | 15 | 10/16/2021 | 20:02:20 | 1.4309 | 103.73874 | Myotis horsfieldii |
| BAT4 | BAT4_20211016_200220.wav | 15 | 10/16/2021 | 20:02:20 | 1.4309 | 103.73874 | Myotis muricola |
| BAT4 | BAT4_20211016_200250.wav | 15 | 10/16/2021 | 20:02:50 | 1.4309 | 103.73874 | Myotis horsfieldii |
| BAT4 | BAT4_20211016_200250.wav | 15 | 10/16/2021 | 20:02:50 | 1.4309 | 103.73874 | Myotis muricola |
| BAT4 | BAT4_20211016_200235.wav | 15 | 10/16/2021 | 20:02:35 | 1.4309 | 103.73874 | Myotis horsfieldii |
| BAT4 | BAT4_20211016_200235.wav | 15 | 10/16/2021 | 20:02:35 | 1.4309 | 103.73874 | Myotis muricola |
| BAT4 | BAT4_20211016_200306.wav | 15 | 10/16/2021 | 20:03:06 | 1.4309 | 103.73874 | Myotis horsfieldii |
| BAT4 | BAT4_20211016_200306.wav | 15 | 10/16/2021 | 20:03:06 | 1.4309 | 103.73874 | Myotis muricola |
| BAT4 | BAT4_20211016_200321.wav | 15 | 10/16/2021 | 20:03:21 | 1.4309 | 103.73874 | Myotis horsfieldii |
| BAT4 | BAT4_20211016_200321.wav | 15 | 10/16/2021 | 20:03:21 | 1.4309 | 103.73874 | Myotis muricola |
| BAT4 | BAT4_20211016_200354.wav | 15 | 10/16/2021 | 20:03:54 | 1.4309 | 103.73874 | Myotis horsfieldii |
| BAT4 | BAT4_20211016_200354.wav | 15 | 10/16/2021 | 20:03:54 | 1.4309 | 103.73874 | Myotis muricola |
| BAT4 | BAT4_20211016_200340.wav | 11.769 | 10/16/2021 | 20:03:40 | 1.4309 | 103.73874 | Myotis muricola |
| BAT4 | BAT4_20211016_200340.wav | 11.769 | 10/16/2021 | 20:03:40 | 1.4309 | 103.73874 | Myotis horsfieldii |
| BAT4 | BAT4_20211016_200425.wav | 12 | 10/16/2021 | 20:04:25 | 1.4309 | 103.73874 | Myotis horsfieldii |
| BAT4 | BAT4_20211016_200425.wav | 12 | 10/16/2021 | 20:04:25 | 1.4309 | 103.73874 | Myotis muricola |
| BAT4 | BAT4_20211016_200500.wav | 7.129 | 10/16/2021 | 20:05:00 | 1.4309 | 103.73874 | Myotis horsfieldii |
| BAT4 | BAT4_20211016_200500.wav | 7.129 | 10/16/2021 | 20:05:00 | 1.4309 | 103.73874 | Myotis muricola |
| BAT4 | BAT4_20211016_200531.wav | 7.028 | 10/16/2021 | 20:05:31 | 1.4309 | 103.73874 | Myotis horsfieldii |
| BAT4 | BAT4_20211016_200531.wav | 7.028 | 10/16/2021 | 20:05:31 | 1.4309 | 103.73874 | Myotis muricola |
| BAT4 | BAT4_20211016_200540.wav | 4.371 | 10/16/2021 | 20:05:40 | 1.4309 | 103.73874 | Myotis horsfieldii |
| BAT4 | BAT4_20211016_200540.wav | 4.371 | 10/16/2021 | 20:05:40 | 1.4309 | 103.73874 | Myotis muricola |
| BAT4 | BAT4_20211016_200440.wav | 9.34 | 10/16/2021 | 20:04:40 | 1.4309 | 103.73874 | Myotis horsfieldii |
| BAT4 | BAT4_20211016_200440.wav | 9.34 | 10/16/2021 | 20:04:40 | 1.4309 | 103.73874 | Myotis muricola |
| BAT4 | BAT4_20211016_204628.wav | 7.162 | 10/16/2021 | 20:46:28 | 1.4309 | 103.73874 | Myotis horsfieldii |
| BAT4 | BAT4_20211016_204628.wav | 7.162 | 10/16/2021 | 20:46:28 | 1.4309 | 103.73874 | Myotis muricola |
| BAT4 | BAT4_20211016_200452.wav | 5.787 | 10/16/2021 | 20:04:52 | 1.4309 | 103.73874 | Myotis horsfieldii |
| BAT4 | BAT4_20211016_200452.wav | 5.787 | 10/16/2021 | 20:04:52 | 1.4309 | 103.73874 | Myotis muricola |
| BAT4 | BAT4_20211016_200558.wav | 5.973 | 10/16/2021 | 20:05:58 | 1.4309 | 103.73874 | Myotis horsfieldii |
| BAT4 | BAT4_20211016_200558.wav | 5.973 | 10/16/2021 | 20:05:58 | 1.4309 | 103.73874 | Myotis muricola |
| BAT4 | BAT4_20211016_200544.wav | 13.188 | 10/16/2021 | 20:05:44 | 1.4309 | 103.73874 | Myotis horsfieldii |
| BAT4 | BAT4_20211016_200544.wav | 13.188 | 10/16/2021 | 20:05:44 | 1.4309 | 103.73874 | Myotis muricola |
| BAT4 | BAT4_20211016_200606.wav | 6.97 | 10/16/2021 | 20:06:06 | 1.4309 | 103.73874 | Myotis muricola |
| BAT4 | BAT4_20211016_200606.wav | 6.97 | 10/16/2021 | 20:06:06 | 1.4309 | 103.73874 | Myotis horsfieldii |
| BAT4 | BAT4_20211016_204739.wav | 4.799 | 10/16/2021 | 20:47:39 | 1.4309 | 103.73874 | Myotis horsfieldii |
| BAT4 | BAT4_20211016_204739.wav | 4.799 | 10/16/2021 | 20:47:39 | 1.4309 | 103.73874 | Myotis muricola |
| BAT4 | BAT4_20211016_204754.wav | 7.535 | 10/16/2021 | 20:47:54 | 1.4309 | 103.73874 | Myotis horsfieldii |
| BAT4 | BAT4_20211016_204754.wav | 7.535 | 10/16/2021 | 20:47:54 | 1.4309 | 103.73874 | Myotis muricola |
| BAT4 | BAT4_20211016_204532.wav | 12.218 | 10/16/2021 | 20:45:32 | 1.4309 | 103.73874 | Myotis horsfieldii |
| BAT4 | BAT4_20211016_204532.wav | 12.218 | 10/16/2021 | 20:45:32 | 1.4309 | 103.73874 | Myotis muricola |
| BAT4 | BAT4_20211016_204745.wav | 5.044 | 10/16/2021 | 20:47:45 | 1.4309 | 103.73874 | Myotis horsfieldii |
| BAT4 | BAT4_20211016_204901.wav | 7.964 | 10/16/2021 | 20:49:01 | 1.4309 | 103.73874 | Myotis horsfieldii |
| BAT4 | BAT4_20211016_204901.wav | 7.964 | 10/16/2021 | 20:49:01 | 1.4309 | 103.73874 | Myotis muricola |
| BAT4 | BAT4_20211016_204849.wav | 6.998 | 10/16/2021 | 20:48:49 | 1.4309 | 103.73874 | Myotis horsfieldii |
| BAT4 | BAT4_20211016_204849.wav | 6.998 | 10/16/2021 | 20:48:49 | 1.4309 | 103.73874 | Myotis muricola |
| BAT4 | BAT4_20211016_204958.wav | 9.163 | 10/16/2021 | 20:49:58 | 1.4309 | 103.73874 | Myotis horsfieldii |
| BAT4 | BAT4_20211016_204958.wav | 9.163 | 10/16/2021 | 20:49:58 | 1.4309 | 103.73874 | Myotis muricola |
| BAT4 | BAT4_20211016_205019.wav | 15 | 10/16/2021 | 20:50:19 | 1.4309 | 103.73874 | Myotis horsfieldii |
| BAT4 | BAT4_20211016_205019.wav | 15 | 10/16/2021 | 20:50:19 | 1.4309 | 103.73874 | Myotis muricola |
| BAT4 | BAT4_20211016_205051.wav | 4.927 | 10/16/2021 | 20:50:51 | 1.4309 | 103.73874 | Myotis horsfieldii |
| BAT4 | BAT4_20211016_204917.wav | 7.204 | 10/16/2021 | 20:49:17 | 1.4309 | 103.73874 | Myotis muricola |
| BAT4 | BAT4_20211016_204935.wav | 7.628 | 10/16/2021 | 20:49:35 | 1.4309 | 103.73874 | Myotis horsfieldii |
| BAT4 | BAT4_20211016_205009.wav | 9.67 | 10/16/2021 | 20:50:09 | 1.4309 | 103.73874 | Myotis horsfieldii |
| BAT4 | BAT4_20211016_205009.wav | 9.67 | 10/16/2021 | 20:50:09 | 1.4309 | 103.73874 | Myotis muricola |
| BAT4 | BAT4_20211016_205035.wav | 15 | 10/16/2021 | 20:50:35 | 1.4309 | 103.73874 | Myotis horsfieldii |
| BAT4 | BAT4_20211016_210515.wav | 5.139 | 10/16/2021 | 21:05:15 | 1.4309 | 103.73874 | Myotis horsfieldii |
| BAT4 | BAT4_20211016_210421.wav | 15 | 10/16/2021 | 21:04:21 | 1.4309 | 103.73874 | Myotis horsfieldii |
| BAT4 | BAT4_20211016_210406.wav | 15 | 10/16/2021 | 21:04:06 | 1.4309 | 103.73874 | Myotis horsfieldii |
| BAT4 | BAT4_20211016_210535.wav | 11.226 | 10/16/2021 | 21:05:35 | 1.4309 | 103.73874 | Myotis horsfieldii |
| BAT4 | BAT4_20211016_210535.wav | 11.226 | 10/16/2021 | 21:05:35 | 1.4309 | 103.73874 | Myotis muricola |
| BAT4 | BAT4_20211016_210437.wav | 15 | 10/16/2021 | 21:04:37 | 1.4309 | 103.73874 | Myotis horsfieldii |

| Station | File name | Duration | Date | Time | Lat | Long | Species |
|---|---|---|---|---|---|---|---|
| BAT4 | BAT4_20211016_210607.wav | 5.966 | 10/16/2021 | 21:06:07 | 1.4309 | 103.73874 | Myotis horsfieldii |
| BAT4 | BAT4_20211016_210607.wav | 5.966 | 10/16/2021 | 21:06:07 | 1.4309 | 103.73874 | Myotis muricola |
| BAT4 | BAT4_20211016_210646.wav | 13.283 | 10/16/2021 | 21:06:46 | 1.4309 | 103.73874 | Myotis horsfieldii |
| BAT4 | BAT4_20211016_210646.wav | 13.283 | 10/16/2021 | 21:06:46 | 1.4309 | 103.73874 | Myotis muricola |
| BAT4 | BAT4_20211016_210556.wav | 10.661 | 10/16/2021 | 21:05:56 | 1.4309 | 103.73874 | Myotis horsfieldii |
| BAT4 | BAT4_20211016_210729.wav | 7.534 | 10/16/2021 | 21:07:29 | 1.4309 | 103.73874 | Myotis horsfieldii |
| BAT4 | BAT4_20211016_210547.wav | 8.134 | 10/16/2021 | 21:05:47 | 1.4309 | 103.73874 | Myotis horsfieldii |
| BAT4 | BAT4_20211016_210713.wav | 10.173 | 10/16/2021 | 21:07:13 | 1.4309 | 103.73874 | Myotis horsfieldii |
| BAT4 | BAT4_20211016_210750.wav | 8.194 | 10/16/2021 | 21:07:50 | 1.4309 | 103.73874 | Myotis horsfieldii |
| BAT4 | BAT4_20211016_210750.wav | 8.194 | 10/16/2021 | 21:07:50 | 1.4309 | 103.73874 | Myotis muricola |
| BAT4 | BAT4_20211016_210901.wav | 5.02 | 10/16/2021 | 21:09:01 | 1.4309 | 103.73874 | Myotis muricola |
| BAT4 | BAT4_20211016_210901.wav | 5.02 | 10/16/2021 | 21:09:01 | 1.4309 | 103.73874 | Myotis horsfieldii |
| BAT4 | BAT4_20211016_210901.wav | 5.02 | 10/16/2021 | 21:09:01 | 1.4309 | 103.73874 | Scotophilus kuhlii |
| BAT4 | BAT4_20211016_210624.wav | 15 | 10/16/2021 | 21:06:24 | 1.4309 | 103.73874 | Myotis horsfieldii |
| BAT4 | BAT4_20211016_210806.wav | 11.554 | 10/16/2021 | 21:08:06 | 1.4309 | 103.73874 | Myotis horsfieldii |
| BAT4 | BAT4_20211016_210806.wav | 11.554 | 10/16/2021 | 21:08:06 | 1.4309 | 103.73874 | Myotis muricola |
| BAT4 | BAT4_20211016_210833.wav | 15 | 10/16/2021 | 21:08:33 | 1.4309 | 103.73874 | Myotis horsfieldii |
| BAT4 | BAT4_20211016_210833.wav | 15 | 10/16/2021 | 21:08:33 | 1.4309 | 103.73874 | Myotis muricola |
| BAT4 | BAT4_20211016_214842.wav | 13.934 | 10/16/2021 | 21:48:42 | 1.4309 | 103.73874 | Myotis horsfieldii |
| BAT4 | BAT4_20211016_214712.wav | 13.947 | 10/16/2021 | 21:47:12 | 1.4309 | 103.73874 | Myotis horsfieldii |
| BAT4 | BAT4_20211016_215033.wav | 12.926 | 10/16/2021 | 21:50:33 | 1.4309 | 103.73874 | Myotis horsfieldii |
| BAT4 | BAT4_20211016_210947.wav | 12.97 | 10/16/2021 | 21:09:47 | 1.4309 | 103.73874 | Myotis horsfieldii |
| BAT4 | BAT4_20211016_214804.wav | 6.299 | 10/16/2021 | 21:48:04 | 1.4309 | 103.73874 | Myotis horsfieldii |
| BAT4 | BAT4_20211016_210922.wav | 10.429 | 10/16/2021 | 21:09:22 | 1.4309 | 103.73874 | Myotis horsfieldii |
| BAT4 | BAT4_20211016_214907.wav | 15 | 10/16/2021 | 21:49:07 | 1.4309 | 103.73874 | Myotis horsfieldii |
| BAT4 | BAT4_20211016_215233.wav | 7.439 | 10/16/2021 | 21:52:33 | 1.4309 | 103.73874 | Myotis horsfieldii |
| BAT4 | BAT4_20211016_220103.wav | 13.197 | 10/16/2021 | 22:01:03 | 1.4309 | 103.73874 | Myotis horsfieldii |
| BAT4 | BAT4_20211016_220132.wav | 4.629 | 10/16/2021 | 22:01:32 | 1.4309 | 103.73874 | Myotis horsfieldii |
| BAT4 | BAT4_20211016_220117.wav | 15 | 10/16/2021 | 22:01:17 | 1.4309 | 103.73874 | Myotis horsfieldii |
| BAT4 | BAT4_20211016_220157.wav | 14.674 | 10/16/2021 | 22:01:57 | 1.4309 | 103.73874 | Myotis horsfieldii |
| BAT4 | BAT4_20211016_220232.wav | 13.614 | 10/16/2021 | 22:02:32 | 1.4309 | 103.73874 | Myotis horsfieldii |
| BAT4 | BAT4_20211016_220212.wav | 15 | 10/16/2021 | 22:02:12 | 1.4309 | 103.73874 | Myotis horsfieldii |
| BAT4 | BAT4_20211016_215217.wav | 15 | 10/16/2021 | 21:52:17 | 1.4309 | 103.73874 | Myotis horsfieldii |
| BAT4 | BAT4_20211016_220317.wav | 15 | 10/16/2021 | 22:03:17 | 1.4309 | 103.73874 | Myotis horsfieldii |
| BAT4 | BAT4_20211016_220451.wav | 6.846 | 10/16/2021 | 22:04:51 | 1.4309 | 103.73874 | Myotis horsfieldii |
| BAT4 | BAT4_20211016_220352.wav | 15 | 10/16/2021 | 22:03:52 | 1.4309 | 103.73874 | Myotis horsfieldii |
| BAT4 | BAT4_20211016_220246.wav | 15 | 10/16/2021 | 22:02:46 | 1.4309 | 103.73874 | Myotis horsfieldii |
| BAT4 | BAT4_20211016_220301.wav | 15 | 10/16/2021 | 22:03:01 | 1.4309 | 103.73874 | Myotis horsfieldii |
| BAT4 | BAT4_20211016_220337.wav | 15 | 10/16/2021 | 22:03:37 | 1.4309 | 103.73874 | Myotis horsfieldii |
| BAT4 | BAT4_20211016_220407.wav | 15 | 10/16/2021 | 22:04:07 | 1.4309 | 103.73874 | Myotis horsfieldii |
| BAT4 | BAT4_20211016_220435.wav | 15 | 10/16/2021 | 22:04:35 | 1.4309 | 103.73874 | Myotis horsfieldii |
| BAT4 | BAT4_20211016_220422.wav | 7.879 | 10/16/2021 | 22:04:22 | 1.4309 | 103.73874 | Myotis horsfieldii |
| BAT4 | BAT4_20211016_220505.wav | 7.674 | 10/16/2021 | 22:05:05 | 1.4309 | 103.73874 | Myotis horsfieldii |
| BAT4 | BAT4_20211016_220646.wav | 9.333 | 10/16/2021 | 22:06:46 | 1.4309 | 103.73874 | Myotis horsfieldii |
| BAT4 | BAT4_20211016_220612.wav | 15 | 10/16/2021 | 22:06:12 | 1.4309 | 103.73874 | Myotis horsfieldii |
| BAT4 | BAT4_20211016_224000.wav | 15 | 10/16/2021 | 22:40:00 | 1.4309 | 103.73874 | Myotis horsfieldii |
| BAT4 | BAT4_20211016_220535.wav | 15 | 10/16/2021 | 22:05:35 | 1.4309 | 103.73874 | Myotis horsfieldii |
| BAT4 | BAT4_20211016_220517.wav | 14.189 | 10/16/2021 | 22:05:17 | 1.4309 | 103.73874 | Myotis horsfieldii |
| BAT4 | BAT4_20211016_220631.wav | 15 | 10/16/2021 | 22:06:31 | 1.4309 | 103.73874 | Myotis horsfieldii |
| BAT4 | BAT4_20211016_220550.wav | 15 | 10/16/2021 | 22:05:50 | 1.4309 | 103.73874 | Myotis horsfieldii |
| BAT4 | BAT4_20211016_224105.wav | 8.23 | 10/16/2021 | 22:41:05 | 1.4309 | 103.73874 | Myotis horsfieldii |
| BAT4 | BAT4_20211016_224059.wav | 5.354 | 10/16/2021 | 22:40:59 | 1.4309 | 103.73874 | Myotis horsfieldii |
| BAT4 | BAT4_20211016_224136.wav | 15 | 10/16/2021 | 22:41:36 | 1.4309 | 103.73874 | Myotis horsfieldii |
| BAT4 | BAT4_20211016_224032.wav | 5.726 | 10/16/2021 | 22:40:32 | 1.4309 | 103.73874 | Myotis horsfieldii |
| BAT4 | BAT4_20211016_224015.wav | 15 | 10/16/2021 | 22:40:15 | 1.4309 | 103.73874 | Myotis horsfieldii |
| BAT4 | BAT4_20211016_224226.wav | 3.249 | 10/16/2021 | 22:42:26 | 1.4309 | 103.73874 | Myotis horsfieldii |
| BAT4 | BAT4_20211016_224041.wav | 15 | 10/16/2021 | 22:40:41 | 1.4309 | 103.73874 | Myotis horsfieldii |
| BAT4 | BAT4_20211016_224252.wav | 4.445 | 10/16/2021 | 22:42:52 | 1.4309 | 103.73874 | Myotis horsfieldii |
| BAT4 | BAT4_20211016_224231.wav | 4.706 | 10/16/2021 | 22:42:31 | 1.4309 | 103.73874 | Myotis horsfieldii |
| BAT4 | BAT4_20211016_224243.wav | 5.834 | 10/16/2021 | 22:42:43 | 1.4309 | 103.73874 | Myotis horsfieldii |
| BAT4 | BAT4_20211016_224243.wav | 5.834 | 10/16/2021 | 22:42:43 | 1.4309 | 103.73874 | Scotophilus kuhlii |
| BAT4 | BAT4_20211016_224151.wav | 15 | 10/16/2021 | 22:41:51 | 1.4309 | 103.73874 | Myotis horsfieldii |
| BAT4 | BAT4_20211016_224151.wav | 15 | 10/16/2021 | 22:41:51 | 1.4309 | 103.73874 | Scotophilus kuhlii |
| BAT4 | BAT4_20211016_224206.wav | 15 | 10/16/2021 | 22:42:06 | 1.4309 | 103.73874 | Myotis horsfieldii |
| BAT4 | BAT4_20211016_224118.wav | 15 | 10/16/2021 | 22:41:18 | 1.4309 | 103.73874 | Scotophilus kuhlii |
| BAT4 | BAT4_20211016_224118.wav | 15 | 10/16/2021 | 22:41:18 | 1.4309 | 103.73874 | Myotis horsfieldii |
| BAT4 | BAT4_20211016_224258.wav | 5.202 | 10/16/2021 | 22:42:58 | 1.4309 | 103.73874 | Scotophilus kuhlii |
| BAT4 | BAT4_20211016_224310.wav | 8.82 | 10/16/2021 | 22:43:10 | 1.4309 | 103.73874 | Scotophilus kuhlii |
| BAT4 | BAT4_20211016_224310.wav | 8.82 | 10/16/2021 | 22:43:10 | 1.4309 | 103.73874 | Myotis horsfieldii |
| BAT4 | BAT4_20211016_224407.wav | 5.264 | 10/16/2021 | 22:44:07 | 1.4309 | 103.73874 | Myotis horsfieldii |
| BAT4 | BAT4_20211016_224407.wav | 5.264 | 10/16/2021 | 22:44:07 | 1.4309 | 103.73874 | Scotophilus kuhlii |
| BAT4 | BAT4_20211016_224359.wav | 7.486 | 10/16/2021 | 22:43:59 | 1.4309 | 103.73874 | Scotophilus kuhlii |
| BAT4 | BAT4_20211016_224359.wav | 7.486 | 10/16/2021 | 22:43:59 | 1.4309 | 103.73874 | Myotis horsfieldii |
| BAT4 | BAT4_20211016_224345.wav | 13.131 | 10/16/2021 | 22:43:45 | 1.4309 | 103.73874 | Myotis horsfieldii |
| BAT4 | BAT4_20211016_224456.wav | 8.711 | 10/16/2021 | 22:44:56 | 1.4309 | 103.73874 | Myotis horsfieldii |
| BAT4 | BAT4_20211016_224414.wav | 5.457 | 10/16/2021 | 22:44:14 | 1.4309 | 103.73874 | Myotis horsfieldii |
| BAT4 | BAT4_20211016_224330.wav | 15 | 10/16/2021 | 22:43:30 | 1.4309 | 103.73874 | Myotis horsfieldii |
| BAT4 | BAT4_20211016_224525.wav | 7.354 | 10/16/2021 | 22:45:25 | 1.4309 | 103.73874 | Myotis horsfieldii |
| BAT4 | BAT4_20211016_224544.wav | 9.422 | 10/16/2021 | 22:45:44 | 1.4309 | 103.73874 | Myotis horsfieldii |
| BAT4 | BAT4_20211016_232056.wav | 8.779 | 10/16/2021 | 23:20:56 | 1.4309 | 103.73874 | Myotis horsfieldii |

| Station | File name | Duration | Date | Time | Lat | Long | Species |
|---|---|---|---|---|---|---|---|
| BAT4 | BAT4_20211016_232114.wav | 15 | 10/16/2021 | 23:21:14 | 1.4309 | 103.73874 | Myotis horsfieldii |
| BAT4 | BAT4_20211016_232205.wav | 11.7 | 10/16/2021 | 23:22:05 | 1.4309 | 103.73874 | Myotis horsfieldii |
| BAT4 | BAT4_20211016_232148.wav | 15 | 10/16/2021 | 23:21:48 | 1.4309 | 103.73874 | Myotis horsfieldii |
| BAT4 | BAT4_20211016_224510.wav | 15 | 10/16/2021 | 22:45:10 | 1.4309 | 103.73874 | Myotis horsfieldii |
| BAT4 | BAT4_20211016_232129.wav | 5.97 | 10/16/2021 | 23:21:29 | 1.4309 | 103.73874 | Myotis horsfieldii |
| BAT4 | BAT4_20211016_232233.wav | 3.47 | 10/16/2021 | 23:22:33 | 1.4309 | 103.73874 | Myotis horsfieldii |
| BAT4 | BAT4_20211016_232337.wav | 4.487 | 10/16/2021 | 23:23:37 | 1.4309 | 103.73874 | Myotis horsfieldii |
| BAT4 | BAT4_20211016_232430.wav | 6.8 | 10/16/2021 | 23:24:30 | 1.4309 | 103.73874 | Myotis horsfieldii |
| BAT4 | BAT4_20211016_232353.wav | 7.954 | 10/16/2021 | 23:23:53 | 1.4309 | 103.73874 | Myotis horsfieldii |
| BAT4 | BAT4_20211016_232308.wav | 13.596 | 10/16/2021 | 23:23:08 | 1.4309 | 103.73874 | Myotis horsfieldii |
| BAT4 | BAT4_20211016_232237.wav | 13.935 | 10/16/2021 | 23:22:37 | 1.4309 | 103.73874 | Myotis horsfieldii |
| BAT4 | BAT4_20211016_232322.wav | 15 | 10/16/2021 | 23:23:22 | 1.4309 | 103.73874 | Myotis horsfieldii |
| BAT4 | BAT4_20211016_232406.wav | 15 | 10/16/2021 | 23:24:06 | 1.4309 | 103.73874 | Myotis horsfieldii |
| BAT4 | BAT4_20211016_232439.wav | 10.95 | 10/16/2021 | 23:24:39 | 1.4309 | 103.73874 | Myotis horsfieldii |
| BAT4 | BAT4_20211016_234625.wav | 5.639 | 10/16/2021 | 23:46:25 | 1.4309 | 103.73874 | Myotis horsfieldii |
| BAT4 | BAT4_20211016_232459.wav | 7.922 | 10/16/2021 | 23:24:59 | 1.4309 | 103.73874 | Myotis horsfieldii |
| BAT4 | BAT4_20211016_234739.wav | 4.586 | 10/16/2021 | 23:47:39 | 1.4309 | 103.73874 | Myotis horsfieldii |
| BAT4 | BAT4_20211016_234800.wav | 5.894 | 10/16/2021 | 23:48:00 | 1.4309 | 103.73874 | Myotis horsfieldii |
| BAT4 | BAT4_20211016_234828.wav | 4.745 | 10/16/2021 | 23:48:28 | 1.4309 | 103.73874 | Myotis horsfieldii |
| BAT4 | BAT4_20211016_234724.wav | 15 | 10/16/2021 | 23:47:24 | 1.4309 | 103.73874 | Myotis horsfieldii |
| BAT4 | BAT4_20211016_235105.wav | 3.954 | 10/16/2021 | 23:51:05 | 1.4309 | 103.73874 | Scotophilus kuhlii |
| BAT4 | BAT4_20211016_234749.wav | 10.924 | 10/16/2021 | 23:47:49 | 1.4309 | 103.73874 | Myotis horsfieldii |
| BAT4 | BAT4_20211016_234749.wav | 10.924 | 10/16/2021 | 23:47:49 | 1.4309 | 103.73874 | Scotophilus kuhlii |
| BAT4 | BAT4_20211016_234932.wav | 4.585 | 10/16/2021 | 23:49:32 | 1.4309 | 103.73874 | Myotis horsfieldii |
| BAT4 | BAT4_20211016_234816.wav | 5.352 | 10/16/2021 | 23:48:16 | 1.4309 | 103.73874 | Myotis horsfieldii |
| BAT4 | BAT4_20211016_235109.wav | 4.894 | 10/16/2021 | 23:51:09 | 1.4309 | 103.73874 | Myotis horsfieldii |
| BAT4 | BAT4_20211016_235118.wav | 4.034 | 10/16/2021 | 23:51:18 | 1.4309 | 103.73874 | Scotophilus kuhlii |
| BAT4 | BAT4_20211016_235006.wav | 7.364 | 10/16/2021 | 23:50:06 | 1.4309 | 103.73874 | Myotis horsfieldii |
| BAT4 | BAT4_20211016_234707.wav | 15 | 10/16/2021 | 23:47:07 | 1.4309 | 103.73874 | Myotis horsfieldii |
| BAT4 | BAT4_20211017_001503.wav | 3.929 | 10/17/2021 | 0:15:03 | 1.4309 | 103.73874 | Myotis horsfieldii |
| BAT4 | BAT4_20211016_235035.wav | 5.344 | 10/16/2021 | 23:50:35 | 1.4309 | 103.73874 | Myotis horsfieldii |
| BAT4 | BAT4_20211016_235050.wav | 9.028 | 10/16/2021 | 23:50:50 | 1.4309 | 103.73874 | Myotis horsfieldii |
| BAT4 | BAT4_20211016_235129.wav | 15 | 10/16/2021 | 23:51:29 | 1.4309 | 103.73874 | Myotis horsfieldii |
| BAT4 | BAT4_20211017_001508.wav | 4.322 | 10/17/2021 | 0:15:08 | 1.4309 | 103.73874 | Myotis horsfieldii |
| BAT4 | BAT4_20211017_001443.wav | 5.364 | 10/17/2021 | 0:14:43 | 1.4309 | 103.73874 | Scotophilus kuhlii |
| BAT4 | BAT4_20211017_001417.wav | 4.596 | 10/17/2021 | 0:14:17 | 1.4309 | 103.73874 | Myotis horsfieldii |
| BAT4 | BAT4_20211017_001559.wav | 3.35 | 10/17/2021 | 0:15:59 | 1.4309 | 103.73874 | Myotis horsfieldii |
| BAT4 | BAT4_20211017_001301.wav | 15 | 10/17/2021 | 0:13:01 | 1.4309 | 103.73874 | Myotis horsfieldii |
| BAT4 | BAT4_20211017_001519.wav | 15 | 10/17/2021 | 0:15:19 | 1.4309 | 103.73874 | Myotis horsfieldii |
| BAT4 | BAT4_20211017_001636.wav | 6.568 | 10/17/2021 | 0:16:36 | 1.4309 | 103.73874 | Myotis horsfieldii |
| BAT4 | BAT4_20211017_001534.wav | 5.824 | 10/17/2021 | 0:15:34 | 1.4309 | 103.73874 | Myotis horsfieldii |
| BAT4 | BAT4_20211017_001737.wav | 3.776 | 10/17/2021 | 0:17:37 | 1.4309 | 103.73874 | Myotis horsfieldii |
| BAT4 | BAT4_20211017_001606.wav | 9.298 | 10/17/2021 | 0:16:06 | 1.4309 | 103.73874 | Myotis horsfieldii |
| BAT4 | BAT4_20211017_001724.wav | 5.774 | 10/17/2021 | 0:17:24 | 1.4309 | 103.73874 | Myotis horsfieldii |
| BAT4 | BAT4_20211017_001709.wav | 15 | 10/17/2021 | 0:17:09 | 1.4309 | 103.73874 | Myotis horsfieldii |
| BAT4 | BAT4_20211017_001544.wav | 15 | 10/17/2021 | 0:15:44 | 1.4309 | 103.73874 | Myotis horsfieldii |
| BAT4 | BAT4_20211017_003206.wav | 4.182 | 10/17/2021 | 0:32:06 | 1.4309 | 103.73874 | Myotis horsfieldii |
| BAT4 | BAT4_20211017_001741.wav | 14.396 | 10/17/2021 | 0:17:41 | 1.4309 | 103.73874 | Myotis horsfieldii |
| BAT4 | BAT4_20211017_001821.wav | 5.068 | 10/17/2021 | 0:18:21 | 1.4309 | 103.73874 | Myotis horsfieldii |
| BAT4 | BAT4_20211017_001806.wav | 11.082 | 10/17/2021 | 0:18:06 | 1.4309 | 103.73874 | Myotis horsfieldii |
| BAT4 | BAT4_20211017_001852.wav | 7.969 | 10/17/2021 | 0:18:52 | 1.4309 | 103.73874 | Myotis horsfieldii |
| BAT4 | BAT4_20211017_003233.wav | 10.144 | 10/17/2021 | 0:32:33 | 1.4309 | 103.73874 | Myotis horsfieldii |
| BAT4 | BAT4_20211017_001830.wav | 6.426 | 10/17/2021 | 0:18:30 | 1.4309 | 103.73874 | Myotis horsfieldii |
| BAT4 | BAT4_20211017_001644.wav | 15 | 10/17/2021 | 0:16:44 | 1.4309 | 103.73874 | Myotis horsfieldii |
| BAT4 | BAT4_20211017_003244.wav | 6.912 | 10/17/2021 | 0:32:44 | 1.4309 | 103.73874 | Myotis horsfieldii |
| BAT4 | BAT4_20211017_003455.wav | 3.254 | 10/17/2021 | 0:34:55 | 1.4309 | 103.73874 | Myotis horsfieldii |
| BAT4 | BAT4_20211017_003533.wav | 5.414 | 10/17/2021 | 0:35:33 | 1.4309 | 103.73874 | Scotophilus kuhlii |
| BAT4 | BAT4_20211017_003542.wav | 5.672 | 10/17/2021 | 0:35:42 | 1.4309 | 103.73874 | Myotis horsfieldii |
| BAT4 | BAT4_20211017_003542.wav | 5.672 | 10/17/2021 | 0:35:42 | 1.4309 | 103.73874 | Scotophilus kuhlii |
| BAT4 | BAT4_20211017_003306.wav | 9.09 | 10/17/2021 | 0:33:06 | 1.4309 | 103.73874 | Myotis horsfieldii |
| BAT4 | BAT4_20211017_003252.wav | 12.231 | 10/17/2021 | 0:32:52 | 1.4309 | 103.73874 | Myotis horsfieldii |
| BAT4 | BAT4_20211017_003554.wav | 7.269 | 10/17/2021 | 0:35:54 | 1.4309 | 103.73874 | Myotis horsfieldii |
| BAT4 | BAT4_20211017_003554.wav | 7.269 | 10/17/2021 | 0:35:54 | 1.4309 | 103.73874 | Scotophilus kuhlii |
| BAT4 | BAT4_20211017_003317.wav | 14.714 | 10/17/2021 | 0:33:17 | 1.4309 | 103.73874 | Myotis horsfieldii |
| BAT4 | BAT4_20211017_011943.wav | 4.224 | 10/17/2021 | 1:19:43 | 1.4309 | 103.73874 | Myotis horsfieldii |
| BAT4 | BAT4_20211017_003706.wav | 8.174 | 10/17/2021 | 0:37:06 | 1.4309 | 103.73874 | Scotophilus kuhlii |
| BAT4 | BAT4_20211017_003605.wav | 15 | 10/17/2021 | 0:36:05 | 1.4309 | 103.73874 | Myotis horsfieldii |
| BAT4 | BAT4_20211017_003605.wav | 15 | 10/17/2021 | 0:36:05 | 1.4309 | 103.73874 | Scotophilus kuhlii |
| BAT4 | BAT4_20211017_003722.wav | 6.858 | 10/17/2021 | 0:37:22 | 1.4309 | 103.73874 | Scotophilus kuhlii |
| BAT4 | BAT4_20211017_011918.wav | 14.989 | 10/17/2021 | 1:19:18 | 1.4309 | 103.73874 | Myotis horsfieldii |
| BAT4 | BAT4_20211017_003640.wav | 15 | 10/17/2021 | 0:36:40 | 1.4309 | 103.73874 | Myotis horsfieldii |
| BAT4 | BAT4_20211017_011947.wav | 15 | 10/17/2021 | 1:19:47 | 1.4309 | 103.73874 | Myotis horsfieldii |
| BAT4 | BAT4_20211017_012104.wav | 15 | 10/17/2021 | 1:21:04 | 1.4309 | 103.73874 | Myotis horsfieldii |
| BAT4 | BAT4_20211017_012008.wav | 9.944 | 10/17/2021 | 1:20:08 | 1.4309 | 103.73874 | Myotis horsfieldii |
| BAT4 | BAT4_20211017_012129.wav | 10.777 | 10/17/2021 | 1:21:29 | 1.4309 | 103.73874 | Myotis horsfieldii |
| BAT4 | BAT4_20211017_012034.wav | 15 | 10/17/2021 | 1:20:34 | 1.4309 | 103.73874 | Myotis horsfieldii |
| BAT4 | BAT4_20211017_012119.wav | 7.457 | 10/17/2021 | 1:21:19 | 1.4309 | 103.73874 | Myotis horsfieldii |
| BAT4 | BAT4_20211017_012049.wav | 10.176 | 10/17/2021 | 1:20:49 | 1.4309 | 103.73874 | Myotis horsfieldii |
| BAT4 | BAT4_20211017_012440.wav | 3.318 | 10/17/2021 | 1:24:40 | 1.4309 | 103.73874 | Myotis horsfieldii |
| BAT4 | BAT4_20211017_013837.wav | 5.441 | 10/17/2021 | 1:38:37 | 1.4309 | 103.73874 | Myotis horsfieldii |

| Station | File name | Duration | Date | Time | Lat | Long | Species |
|---|---|---|---|---|---|---|---|
| BAT4 | BAT4_20211017_012146.wav | 9.625 | 10/17/2021 | 1:21:46 | 1.4309 | 103.73874 | Myotis horsfieldii |
| BAT4 | BAT4_20211017_012332.wav | 15 | 10/17/2021 | 1:23:32 | 1.4309 | 103.73874 | Myotis horsfieldii |
| BAT4 | BAT4_20211017_013902.wav | 4.482 | 10/17/2021 | 1:39:02 | 1.4309 | 103.73874 | Myotis horsfieldii |
| BAT4 | BAT4_20211017_012354.wav | 14.964 | 10/17/2021 | 1:23:54 | 1.4309 | 103.73874 | Myotis horsfieldii |
| BAT4 | BAT4_20211017_012426.wav | 8.254 | 10/17/2021 | 1:24:26 | 1.4309 | 103.73874 | Myotis horsfieldii |
| BAT4 | BAT4_20211017_012426.wav | 8.254 | 10/17/2021 | 1:24:26 | 1.4309 | 103.73874 | Scotophilus kuhlii |
| BAT4 | BAT4_20211017_014118.wav | 8.2 | 10/17/2021 | 1:41:18 | 1.4309 | 103.73874 | Myotis horsfieldii |
| BAT4 | BAT4_20211017_014103.wav | 15 | 10/17/2021 | 1:41:03 | 1.4309 | 103.73874 | Myotis horsfieldii |
| BAT4 | BAT4_20211017_014129.wav | 15 | 10/17/2021 | 1:41:29 | 1.4309 | 103.73874 | Myotis horsfieldii |
| BAT4 | BAT4_20211017_014020.wav | 9.158 | 10/17/2021 | 1:40:20 | 1.4309 | 103.73874 | Myotis horsfieldii |
| BAT4 | BAT4_20211017_014007.wav | 13.2 | 10/17/2021 | 1:40:07 | 1.4309 | 103.73874 | Myotis horsfieldii |
| BAT4 | BAT4_20211017_013847.wav | 15 | 10/17/2021 | 1:38:47 | 1.4309 | 103.73874 | Myotis horsfieldii |
| BAT4 | BAT4_20211017_014031.wav | 10.793 | 10/17/2021 | 1:40:31 | 1.4309 | 103.73874 | Myotis horsfieldii |
| BAT4 | BAT4_20211017_020856.wav | 3.574 | 10/17/2021 | 2:08:56 | 1.4309 | 103.73874 | Myotis horsfieldii |
| BAT4 | BAT4_20211017_020912.wav | 4.094 | 10/17/2021 | 2:09:12 | 1.4309 | 103.73874 | Myotis horsfieldii |
| BAT4 | BAT4_20211017_020835.wav | 4.822 | 10/17/2021 | 2:08:35 | 1.4309 | 103.73874 | Myotis horsfieldii |
| BAT4 | BAT4_20211017_020835.wav | 4.822 | 10/17/2021 | 2:08:35 | 1.4309 | 103.73874 | Myotis muricola |
| BAT4 | BAT4_20211017_014158.wav | 15 | 10/17/2021 | 1:41:58 | 1.4309 | 103.73874 | Myotis horsfieldii |
| BAT4 | BAT4_20211017_014247.wav | 9.299 | 10/17/2021 | 1:42:47 | 1.4309 | 103.73874 | Myotis horsfieldii |
| BAT4 | BAT4_20211017_014257.wav | 8.116 | 10/17/2021 | 1:42:57 | 1.4309 | 103.73874 | Myotis horsfieldii |
| BAT4 | BAT4_20211017_014144.wav | 13.575 | 10/17/2021 | 1:41:44 | 1.4309 | 103.73874 | Myotis horsfieldii |
| BAT4 | BAT4_20211017_021006.wav | 8.118 | 10/17/2021 | 2:10:06 | 1.4309 | 103.73874 | Myotis horsfieldii |
| BAT4 | BAT4_20211017_021019.wav | 5.912 | 10/17/2021 | 2:10:19 | 1.4309 | 103.73874 | Myotis horsfieldii |
| BAT4 | BAT4_20211017_021019.wav | 5.912 | 10/17/2021 | 2:10:19 | 1.4309 | 103.73874 | Myotis muricola |
| BAT4 | BAT4_20211017_020957.wav | 4.275 | 10/17/2021 | 2:09:57 | 1.4309 | 103.73874 | Myotis horsfieldii |
| BAT4 | BAT4_20211017_020957.wav | 4.275 | 10/17/2021 | 2:09:57 | 1.4309 | 103.73874 | Myotis muricola |
| BAT4 | BAT4_20211017_021031.wav | 3.926 | 10/17/2021 | 2:10:31 | 1.4309 | 103.73874 | Myotis muricola |
| BAT4 | BAT4_20211017_021031.wav | 3.926 | 10/17/2021 | 2:10:31 | 1.4309 | 103.73874 | Myotis horsfieldii |
| BAT4 | BAT4_20211017_020945.wav | 6.329 | 10/17/2021 | 2:09:45 | 1.4309 | 103.73874 | Myotis muricola |
| BAT4 | BAT4_20211017_020945.wav | 6.329 | 10/17/2021 | 2:09:45 | 1.4309 | 103.73874 | Scotophilus kuhlii |
| BAT4 | BAT4_20211017_021229.wav | 3.842 | 10/17/2021 | 2:12:29 | 1.4309 | 103.73874 | Myotis horsfieldii |
| BAT4 | BAT4_20211017_024402.wav | 3.724 | 10/17/2021 | 2:44:02 | 1.4309 | 103.73874 | Scotophilus kuhlii |
| BAT4 | BAT4_20211017_020921.wav | 15 | 10/17/2021 | 2:09:21 | 1.4309 | 103.73874 | Saccolaimus saccolaimus |
| BAT4 | BAT4_20211017_020921.wav | 15 | 10/17/2021 | 2:09:21 | 1.4309 | 103.73874 | Myotis horsfieldii |
| BAT4 | BAT4_20211017_020921.wav | 15 | 10/17/2021 | 2:09:21 | 1.4309 | 103.73874 | Myotis muricola |
| BAT4 | BAT4_20211017_021102.wav | 7.484 | 10/17/2021 | 2:11:02 | 1.4309 | 103.73874 | Scotophilus kuhlii |
| BAT4 | BAT4_20211017_021245.wav | 15 | 10/17/2021 | 2:12:45 | 1.4309 | 103.73874 | Myotis horsfieldii |
| BAT4 | BAT4_20211017_021300.wav | 9.974 | 10/17/2021 | 2:13:00 | 1.4309 | 103.73874 | Myotis horsfieldii |
| BAT4 | BAT4_20211017_021205.wav | 8.707 | 10/17/2021 | 2:12:05 | 1.4309 | 103.73874 | Myotis horsfieldii |
| BAT4 | BAT4_20211017_021116.wav | 7.911 | 10/17/2021 | 2:11:16 | 1.4309 | 103.73874 | Myotis horsfieldii |
| BAT4 | BAT4_20211017_021146.wav | 9.469 | 10/17/2021 | 2:11:46 | 1.4309 | 103.73874 | Myotis horsfieldii |
| BAT4 | BAT4_20211017_021146.wav | 9.469 | 10/17/2021 | 2:11:46 | 1.4309 | 103.73874 | Scotophilus kuhlii |
| BAT4 | BAT4_20211017_031509.wav | 6.579 | 10/17/2021 | 3:15:09 | 1.4309 | 103.73874 | Myotis horsfieldii |
| BAT4 | BAT4_20211017_024719.wav | 12.546 | 10/17/2021 | 2:47:19 | 1.4309 | 103.73874 | Myotis horsfieldii |
| BAT4 | BAT4_20211017_031428.wav | 9.452 | 10/17/2021 | 3:14:28 | 1.4309 | 103.73874 | Myotis horsfieldii |
| BAT4 | BAT4_20211017_024545.wav | 11.824 | 10/17/2021 | 2:45:45 | 1.4309 | 103.73874 | Myotis muricola |
| BAT4 | BAT4_20211017_024545.wav | 11.824 | 10/17/2021 | 2:45:45 | 1.4309 | 103.73874 | Scotophilus kuhlii |
| BAT4 | BAT4_20211017_031520.wav | 8.944 | 10/17/2021 | 3:15:20 | 1.4309 | 103.73874 | Myotis horsfieldii |
| BAT4 | BAT4_20211017_024935.wav | 5.049 | 10/17/2021 | 2:49:35 | 1.4309 | 103.73874 | Myotis horsfieldii |
| BAT4 | BAT4_20211017_031607.wav | 15 | 10/17/2021 | 3:16:07 | 1.4309 | 103.73874 | Myotis horsfieldii |
| BAT4 | BAT4_20211017_031622.wav | 12.1 | 10/17/2021 | 3:16:22 | 1.4309 | 103.73874 | Myotis horsfieldii |
| BAT4 | BAT4_20211017_031555.wav | 11.534 | 10/17/2021 | 3:15:55 | 1.4309 | 103.73874 | Myotis horsfieldii |
| BAT4 | BAT4_20211017_034904.wav | 3.889 | 10/17/2021 | 3:49:04 | 1.4309 | 103.73874 | Myotis horsfieldii |
| BAT4 | BAT4_20211017_034744.wav | 3.873 | 10/17/2021 | 3:47:44 | 1.4309 | 103.73874 | Myotis horsfieldii |
| BAT4 | BAT4_20211017_034626.wav | 13.544 | 10/17/2021 | 3:46:26 | 1.4309 | 103.73874 | Myotis horsfieldii |
| BAT4 | BAT4_20211017_034729.wav | 13.141 | 10/17/2021 | 3:47:29 | 1.4309 | 103.73874 | Myotis horsfieldii |
| BAT4 | BAT4_20211017_034714.wav | 10.004 | 10/17/2021 | 3:47:14 | 1.4309 | 103.73874 | Myotis horsfieldii |
| BAT4 | BAT4_20211017_034922.wav | 6.338 | 10/17/2021 | 3:49:22 | 1.4309 | 103.73874 | Myotis horsfieldii |
| BAT4 | BAT4_20211017_040808.wav | 4.985 | 10/17/2021 | 4:08:08 | 1.4309 | 103.73874 | Myotis muricola |
| BAT4 | BAT4_20211017_035119.wav | 10.302 | 10/17/2021 | 3:51:19 | 1.4309 | 103.73874 | Myotis horsfieldii |
| BAT4 | BAT4_20211017_040751.wav | 9.663 | 10/17/2021 | 4:07:51 | 1.4309 | 103.73874 | Myotis horsfieldii |
| BAT4 | BAT4_20211017_040751.wav | 9.663 | 10/17/2021 | 4:07:51 | 1.4309 | 103.73874 | Myotis muricola |
| BAT4 | BAT4_20211017_040649.wav | 8.489 | 10/17/2021 | 4:06:49 | 1.4309 | 103.73874 | Myotis horsfieldii |
| BAT4 | BAT4_20211017_035151.wav | 15 | 10/17/2021 | 3:51:51 | 1.4309 | 103.73874 | Myotis horsfieldii |
| BAT4 | BAT4_20211017_035048.wav | 10.087 | 10/17/2021 | 3:50:48 | 1.4309 | 103.73874 | Myotis horsfieldii |
| BAT4 | BAT4_20211017_043536.wav | 11.688 | 10/17/2021 | 4:35:36 | 1.4309 | 103.73874 | Myotis horsfieldii |
| BAT4 | BAT4_20211017_043529.wav | 6.049 | 10/17/2021 | 4:35:29 | 1.4309 | 103.73874 | Myotis horsfieldii |
| BAT4 | BAT4_20211017_043737.wav | 3.598 | 10/17/2021 | 4:37:37 | 1.4309 | 103.73874 | Myotis horsfieldii |
| BAT4 | BAT4_20211017_043435.wav | 10.018 | 10/17/2021 | 4:34:35 | 1.4309 | 103.73874 | Myotis horsfieldii |
| BAT4 | BAT4_20211017_040843.wav | 10.019 | 10/17/2021 | 4:08:43 | 1.4309 | 103.73874 | Myotis horsfieldii |
| BAT4 | BAT4_20211017_043552.wav | 15 | 10/17/2021 | 4:35:52 | 1.4309 | 103.73874 | Myotis horsfieldii |
| BAT4 | BAT4_20211017_043730.wav | 5.314 | 10/17/2021 | 4:37:30 | 1.4309 | 103.73874 | Myotis horsfieldii |
| BAT4 | BAT4_20211017_043626.wav | 7.299 | 10/17/2021 | 4:36:26 | 1.4309 | 103.73874 | Myotis horsfieldii |
| BAT4 | BAT4_20211017_043633.wav | 4.947 | 10/17/2021 | 4:36:33 | 1.4309 | 103.73874 | Myotis horsfieldii |
| BAT4 | BAT4_20211017_043640.wav | 7.65 | 10/17/2021 | 4:36:40 | 1.4309 | 103.73874 | Myotis horsfieldii |
| BAT4 | BAT4_20211017_043640.wav | 7.65 | 10/17/2021 | 4:36:40 | 1.4309 | 103.73874 | Scotophilus kuhlii |
| BAT4 | BAT4_20211017_043417.wav | 15 | 10/17/2021 | 4:34:17 | 1.4309 | 103.73874 | Myotis horsfieldii |
| BAT4 | BAT4_20211017_043909.wav | 5.317 | 10/17/2021 | 4:39:09 | 1.4309 | 103.73874 | Myotis horsfieldii |
| BAT4 | BAT4_20211017_043752.wav | 6.848 | 10/17/2021 | 4:37:52 | 1.4309 | 103.73874 | Myotis horsfieldii |
| BAT4 | BAT4_20211017_043902.wav | 4.956 | 10/17/2021 | 4:39:02 | 1.4309 | 103.73874 | Myotis horsfieldii |

| Station | File name | Duration | Date | Time | Lat | Long | Species |
|---|---|---|---|---|---|---|---|
| BAT4 | BAT4_20211017_043944.wav | 7.809 | 10/17/2021 | 4:39:44 | 1.4309 | 103.73874 | Myotis horsfieldii |
| BAT4 | BAT4_20211017_043846.wav | 15 | 10/17/2021 | 4:38:46 | 1.4309 | 103.73874 | Myotis horsfieldii |
| BAT4 | BAT4_20211017_052523.wav | 15 | 10/17/2021 | 5:25:23 | 1.4309 | 103.73874 | Myotis horsfieldii |
| BAT4 | BAT4_20211017_043915.wav | 13.518 | 10/17/2021 | 4:39:15 | 1.4309 | 103.73874 | Myotis horsfieldii |
| BAT4 | BAT4_20211017_052508.wav | 15 | 10/17/2021 | 5:25:08 | 1.4309 | 103.73874 | Myotis horsfieldii |
| BAT4 | BAT4_20211017_052508.wav | 15 | 10/17/2021 | 5:25:08 | 1.4309 | 103.73874 | Myotis muricola |
| BAT4 | BAT4_20211017_052625.wav | 15 | 10/17/2021 | 5:26:25 | 1.4309 | 103.73874 | Myotis horsfieldii |
| BAT4 | BAT4_20211017_052554.wav | 15 | 10/17/2021 | 5:25:54 | 1.4309 | 103.73874 | Myotis horsfieldii |
| BAT4 | BAT4_20211017_052554.wav | 15 | 10/17/2021 | 5:25:54 | 1.4309 | 103.73874 | Myotis muricola |
| BAT4 | BAT4_20211017_052539.wav | 15 | 10/17/2021 | 5:25:39 | 1.4309 | 103.73874 | Myotis horsfieldii |
| BAT4 | BAT4_20211017_052656.wav | 15 | 10/17/2021 | 5:26:56 | 1.4309 | 103.73874 | Myotis horsfieldii |
| BAT4 | BAT4_20211017_052609.wav | 15 | 10/17/2021 | 5:26:09 | 1.4309 | 103.73874 | Myotis muricola |
| BAT4 | BAT4_20211017_052609.wav | 15 | 10/17/2021 | 5:26:09 | 1.4309 | 103.73874 | Myotis horsfieldii |
| BAT4 | BAT4_20211017_052609.wav | 15 | 10/17/2021 | 5:26:09 | 1.4309 | 103.73874 | Scotophilus kuhlii |
| BAT4 | BAT4_20211017_052640.wav | 15 | 10/17/2021 | 5:26:40 | 1.4309 | 103.73874 | Myotis horsfieldii |
| BAT4 | BAT4_20211017_052726.wav | 15 | 10/17/2021 | 5:27:26 | 1.4309 | 103.73874 | Myotis horsfieldii |
| BAT4 | BAT4_20211017_052711.wav | 15 | 10/17/2021 | 5:27:11 | 1.4309 | 103.73874 | Myotis horsfieldii |
| BAT4 | BAT4_20211017_052711.wav | 15 | 10/17/2021 | 5:27:11 | 1.4309 | 103.73874 | Scotophilus kuhlii |
| BAT4 | BAT4_20211017_052826.wav | 15 | 10/17/2021 | 5:28:26 | 1.4309 | 103.73874 | Myotis horsfieldii |
| BAT4 | BAT4_20211017_052756.wav | 15 | 10/17/2021 | 5:27:56 | 1.4309 | 103.73874 | Myotis horsfieldii |
| BAT4 | BAT4_20211017_052741.wav | 15 | 10/17/2021 | 5:27:41 | 1.4309 | 103.73874 | Myotis horsfieldii |
| BAT4 | BAT4_20211017_052811.wav | 15 | 10/17/2021 | 5:28:11 | 1.4309 | 103.73874 | Myotis horsfieldii |
| BAT4 | BAT4_20211017_052857.wav | 15 | 10/17/2021 | 5:28:57 | 1.4309 | 103.73874 | Myotis horsfieldii |
| BAT4 | BAT4_20211017_052857.wav | 15 | 10/17/2021 | 5:28:57 | 1.4309 | 103.73874 | Scotophilus kuhlii |
| BAT4 | BAT4_20211017_052842.wav | 15 | 10/17/2021 | 5:28:42 | 1.4309 | 103.73874 | Myotis horsfieldii |
| BAT4 | BAT4_20211017_052927.wav | 15 | 10/17/2021 | 5:29:27 | 1.4309 | 103.73874 | Myotis horsfieldii |
| BAT4 | BAT4_20211017_052957.wav | 15 | 10/17/2021 | 5:29:57 | 1.4309 | 103.73874 | Myotis horsfieldii |
| BAT4 | BAT4_20211017_052957.wav | 15 | 10/17/2021 | 5:29:57 | 1.4309 | 103.73874 | Scotophilus kuhlii |
| BAT4 | BAT4_20211017_052912.wav | 15 | 10/17/2021 | 5:29:12 | 1.4309 | 103.73874 | Myotis horsfieldii |
| BAT4 | BAT4_20211017_053028.wav | 15 | 10/17/2021 | 5:30:28 | 1.4309 | 103.73874 | Myotis horsfieldii |
| BAT4 | BAT4_20211017_053028.wav | 15 | 10/17/2021 | 5:30:28 | 1.4309 | 103.73874 | Scotophilus kuhlii |
| BAT4 | BAT4_20211017_053013.wav | 15 | 10/17/2021 | 5:30:13 | 1.4309 | 103.73874 | Myotis horsfieldii |
| BAT4 | BAT4_20211017_053013.wav | 15 | 10/17/2021 | 5:30:13 | 1.4309 | 103.73874 | Scotophilus kuhlii |
| BAT4 | BAT4_20211017_052942.wav | 15 | 10/17/2021 | 5:29:42 | 1.4309 | 103.73874 | Myotis horsfieldii |
| BAT4 | BAT4_20211017_053043.wav | 15 | 10/17/2021 | 5:30:43 | 1.4309 | 103.73874 | Myotis horsfieldii |
| BAT4 | BAT4_20211017_053115.wav | 15 | 10/17/2021 | 5:31:15 | 1.4309 | 103.73874 | Myotis horsfieldii |
| BAT4 | BAT4_20211017_053115.wav | 15 | 10/17/2021 | 5:31:15 | 1.4309 | 103.73874 | Scotophilus kuhlii |
| BAT4 | BAT4_20211017_053200.wav | 15 | 10/17/2021 | 5:32:00 | 1.4309 | 103.73874 | Myotis horsfieldii |
| BAT4 | BAT4_20211017_053200.wav | 15 | 10/17/2021 | 5:32:00 | 1.4309 | 103.73874 | Scotophilus kuhlii |
| BAT4 | BAT4_20211017_053246.wav | 15 | 10/17/2021 | 5:32:46 | 1.4309 | 103.73874 | Myotis horsfieldii |
| BAT4 | BAT4_20211017_053100.wav | 15 | 10/17/2021 | 5:31:00 | 1.4309 | 103.73874 | Myotis horsfieldii |
| BAT4 | BAT4_20211017_053100.wav | 15 | 10/17/2021 | 5:31:00 | 1.4309 | 103.73874 | Scotophilus kuhlii |
| BAT4 | BAT4_20211017_053145.wav | 15 | 10/17/2021 | 5:31:45 | 1.4309 | 103.73874 | Myotis horsfieldii |
| BAT4 | BAT4_20211017_053145.wav | 15 | 10/17/2021 | 5:31:45 | 1.4309 | 103.73874 | Scotophilus kuhlii |
| BAT4 | BAT4_20211017_053216.wav | 15 | 10/17/2021 | 5:32:16 | 1.4309 | 103.73874 | Myotis horsfieldii |
| BAT4 | BAT4_20211017_053216.wav | 15 | 10/17/2021 | 5:32:16 | 1.4309 | 103.73874 | Scotophilus kuhlii |
| BAT4 | BAT4_20211017_053231.wav | 15 | 10/17/2021 | 5:32:31 | 1.4309 | 103.73874 | Myotis horsfieldii |
| BAT4 | BAT4_20211017_053231.wav | 15 | 10/17/2021 | 5:32:31 | 1.4309 | 103.73874 | Scotophilus kuhlii |
| BAT4 | BAT4_20211017_053316.wav | 15 | 10/17/2021 | 5:33:16 | 1.4309 | 103.73874 | Myotis horsfieldii |
| BAT4 | BAT4_20211017_053316.wav | 15 | 10/17/2021 | 5:33:16 | 1.4309 | 103.73874 | Scotophilus kuhlii |
| BAT4 | BAT4_20211017_053130.wav | 15 | 10/17/2021 | 5:31:30 | 1.4309 | 103.73874 | Myotis horsfieldii |
| BAT4 | BAT4_20211017_053301.wav | 15 | 10/17/2021 | 5:33:01 | 1.4309 | 103.73874 | Myotis horsfieldii |
| BAT4 | BAT4_20211017_053301.wav | 15 | 10/17/2021 | 5:33:01 | 1.4309 | 103.73874 | Scotophilus kuhlii |
| BAT4 | BAT4_20211017_053401.wav | 15 | 10/17/2021 | 5:34:01 | 1.4309 | 103.73874 | Myotis horsfieldii |
| BAT4 | BAT4_20211017_053401.wav | 15 | 10/17/2021 | 5:34:01 | 1.4309 | 103.73874 | Scotophilus kuhlii |
| BAT4 | BAT4_20211017_053432.wav | 15 | 10/17/2021 | 5:34:32 | 1.4309 | 103.73874 | Myotis horsfieldii |
| BAT4 | BAT4_20211017_053432.wav | 15 | 10/17/2021 | 5:34:32 | 1.4309 | 103.73874 | Scotophilus kuhlii |
| BAT4 | BAT4_20211017_053346.wav | 15 | 10/17/2021 | 5:33:46 | 1.4309 | 103.73874 | Myotis horsfieldii |
| BAT4 | BAT4_20211017_053346.wav | 15 | 10/17/2021 | 5:33:46 | 1.4309 | 103.73874 | Scotophilus kuhlii |
| BAT4 | BAT4_20211017_053447.wav | 15 | 10/17/2021 | 5:34:47 | 1.4309 | 103.73874 | Myotis horsfieldii |
| BAT4 | BAT4_20211017_053447.wav | 15 | 10/17/2021 | 5:34:47 | 1.4309 | 103.73874 | Scotophilus kuhlii |
| BAT4 | BAT4_20211017_053331.wav | 15 | 10/17/2021 | 5:33:31 | 1.4309 | 103.73874 | Myotis horsfieldii |
| BAT4 | BAT4_20211017_053331.wav | 15 | 10/17/2021 | 5:33:31 | 1.4309 | 103.73874 | Scotophilus kuhlii |
| BAT4 | BAT4_20211017_053517.wav | 15 | 10/17/2021 | 5:35:17 | 1.4309 | 103.73874 | Myotis horsfieldii |
| BAT4 | BAT4_20211017_053517.wav | 15 | 10/17/2021 | 5:35:17 | 1.4309 | 103.73874 | Myotis muricola |
| BAT4 | BAT4_20211017_053517.wav | 15 | 10/17/2021 | 5:35:17 | 1.4309 | 103.73874 | Scotophilus kuhlii |
| BAT4 | BAT4_20211017_053547.wav | 15 | 10/17/2021 | 5:35:47 | 1.4309 | 103.73874 | Myotis horsfieldii |
| BAT4 | BAT4_20211017_053547.wav | 15 | 10/17/2021 | 5:35:47 | 1.4309 | 103.73874 | Scotophilus kuhlii |
| BAT4 | BAT4_20211017_060412.wav | 15 | 10/17/2021 | 6:04:12 | 1.4309 | 103.73874 | Myotis horsfieldii |
| BAT4 | BAT4_20211017_060412.wav | 15 | 10/17/2021 | 6:04:12 | 1.4309 | 103.73874 | Scotophilus kuhlii |
| BAT4 | BAT4_20211017_060412.wav | 15 | 10/17/2021 | 6:04:12 | 1.4309 | 103.73874 | Myotis muricola |
| BAT4 | BAT4_20211017_053532.wav | 15 | 10/17/2021 | 5:35:32 | 1.4309 | 103.73874 | Myotis horsfieldii |
| BAT4 | BAT4_20211017_053532.wav | 15 | 10/17/2021 | 5:35:32 | 1.4309 | 103.73874 | Myotis muricola |
| BAT4 | BAT4_20211017_053532.wav | 15 | 10/17/2021 | 5:35:32 | 1.4309 | 103.73874 | Scotophilus kuhlii |
| BAT4 | BAT4_20211017_053416.wav | 15 | 10/17/2021 | 5:34:16 | 1.4309 | 103.73874 | Scotophilus kuhlii |
| BAT4 | BAT4_20211017_053416.wav | 15 | 10/17/2021 | 5:34:16 | 1.4309 | 103.73874 | Myotis horsfieldii |
| BAT4 | BAT4_20211017_060427.wav | 15 | 10/17/2021 | 6:04:27 | 1.4309 | 103.73874 | Myotis muricola |
| BAT4 | BAT4_20211017_060427.wav | 15 | 10/17/2021 | 6:04:27 | 1.4309 | 103.73874 | Myotis horsfieldii |
| BAT4 | BAT4_20211017_060557.wav | 15 | 10/17/2021 | 6:05:57 | 1.4309 | 103.73874 | Myotis horsfieldii |
| BAT4 | BAT4_20211017_060612.wav | 15 | 10/17/2021 | 6:06:12 | 1.4309 | 103.73874 | Myotis horsfieldii |

| Station | File name | Duration | Date | Time | Lat | Long | Species |
|---|---|---|---|---|---|---|---|
| BAT4 | BAT4_20211017_053502.wav | 15 | 10/17/2021 | 5:35:02 | 1.4309 | 103.73874 | Myotis horsfieldii |
| BAT4 | BAT4_20211017_060527.wav | 15 | 10/17/2021 | 6:05:27 | 1.4309 | 103.73874 | Myotis horsfieldii |
| BAT4 | BAT4_20211017_060512.wav | 15 | 10/17/2021 | 6:05:12 | 1.4309 | 103.73874 | Myotis horsfieldii |
| BAT4 | BAT4_20211017_060457.wav | 15 | 10/17/2021 | 6:04:57 | 1.4309 | 103.73874 | Myotis horsfieldii |
| BAT4 | BAT4_20211017_060442.wav | 15 | 10/17/2021 | 6:04:42 | 1.4309 | 103.73874 | Myotis horsfieldii |
| BAT4 | BAT4_20211017_060542.wav | 15 | 10/17/2021 | 6:05:42 | 1.4309 | 103.73874 | Myotis horsfieldii |
| BAT4 | BAT4_20211017_060627.wav | 15 | 10/17/2021 | 6:06:27 | 1.4309 | 103.73874 | Myotis horsfieldii |
| BAT4 | BAT4_20211017_060627.wav | 15 | 10/17/2021 | 6:06:27 | 1.4309 | 103.73874 | Myotis muricola |
| BAT4 | BAT4_20211017_060728.wav | 15 | 10/17/2021 | 6:07:28 | 1.4309 | 103.73874 | Myotis horsfieldii |
| BAT4 | BAT4_20211017_060813.wav | 15 | 10/17/2021 | 6:08:13 | 1.4309 | 103.73874 | Myotis horsfieldii |
| BAT4 | BAT4_20211017_060658.wav | 15 | 10/17/2021 | 6:06:58 | 1.4309 | 103.73874 | Myotis horsfieldii |
| BAT4 | BAT4_20211017_060713.wav | 15 | 10/17/2021 | 6:07:13 | 1.4309 | 103.73874 | Myotis horsfieldii |
| BAT4 | BAT4_20211017_060758.wav | 15 | 10/17/2021 | 6:07:58 | 1.4309 | 103.73874 | Myotis horsfieldii |
| BAT4 | BAT4_20211017_060643.wav | 15 | 10/17/2021 | 6:06:43 | 1.4309 | 103.73874 | Myotis horsfieldii |
| BAT4 | BAT4_20211017_060743.wav | 15 | 10/17/2021 | 6:07:43 | 1.4309 | 103.73874 | Myotis horsfieldii |
| BAT4 | BAT4_20211017_060829.wav | 15 | 10/17/2021 | 6:08:29 | 1.4309 | 103.73874 | Myotis horsfieldii |
| BAT4 | BAT4_20211017_060844.wav | 15 | 10/17/2021 | 6:08:44 | 1.4309 | 103.73874 | Scotophilus kuhlii |
| BAT4 | BAT4_20211017_060844.wav | 15 | 10/17/2021 | 6:08:44 | 1.4309 | 103.73874 | Myotis horsfieldii |
| BAT4 | BAT4_20211017_060914.wav | 15 | 10/17/2021 | 6:09:14 | 1.4309 | 103.73874 | Myotis muricola |
| BAT4 | BAT4_20211017_060959.wav | 15 | 10/17/2021 | 6:09:59 | 1.4309 | 103.73874 | Myotis horsfieldii |
| BAT4 | BAT4_20211017_060959.wav | 15 | 10/17/2021 | 6:09:59 | 1.4309 | 103.73874 | Myotis muricola |
| BAT4 | BAT4_20211018_190938.wav | 3.883 | 10/18/2021 | 19:09:38 | 1.4309 | 103.73874 | Myotis horsfieldii |
| BAT4 | BAT4_20211018_190938.wav | 3.883 | 10/18/2021 | 19:09:38 | 1.4309 | 103.73874 | Myotis muricola |
| BAT4 | BAT4_20211017_060929.wav | 15 | 10/17/2021 | 6:09:29 | 1.4309 | 103.73874 | Myotis muricola |
| BAT4 | BAT4_20211017_060929.wav | 15 | 10/17/2021 | 6:09:29 | 1.4309 | 103.73874 | Myotis horsfieldii |
| BAT4 | BAT4_20211017_060944.wav | 15 | 10/17/2021 | 6:09:44 | 1.4309 | 103.73874 | Myotis horsfieldii |
| BAT4 | BAT4_20211017_060859.wav | 15 | 10/17/2021 | 6:08:59 | 1.4309 | 103.73874 | Myotis horsfieldii |
| BAT4 | BAT4_20211018_190923.wav | 15 | 10/18/2021 | 19:09:23 | 1.4309 | 103.73874 | Myotis muricola |
| BAT4 | BAT4_20211018_190923.wav | 15 | 10/18/2021 | 19:09:23 | 1.4309 | 103.73874 | Scotophilus kuhlii |
| BAT4 | BAT4_20211018_190923.wav | 15 | 10/18/2021 | 19:09:23 | 1.4309 | 103.73874 | Myotis horsfieldii |
| BAT4 | BAT4_20211018_190907.wav | 15 | 10/18/2021 | 19:09:07 | 1.4309 | 103.73874 | Myotis muricola |
| BAT4 | BAT4_20211018_190907.wav | 15 | 10/18/2021 | 19:09:07 | 1.4309 | 103.73874 | Myotis horsfieldii |
| BAT4 | BAT4_20211018_191028.wav | 15 | 10/18/2021 | 19:10:28 | 1.4309 | 103.73874 | Myotis muricola |
| BAT4 | BAT4_20211018_191028.wav | 15 | 10/18/2021 | 19:10:28 | 1.4309 | 103.73874 | Myotis horsfieldii |
| BAT4 | BAT4_20211018_190958.wav | 15 | 10/18/2021 | 19:09:58 | 1.4309 | 103.73874 | Myotis horsfieldii |
| BAT4 | BAT4_20211018_190958.wav | 15 | 10/18/2021 | 19:09:58 | 1.4309 | 103.73874 | Scotophilus kuhlii |
| BAT4 | BAT4_20211018_190958.wav | 15 | 10/18/2021 | 19:09:58 | 1.4309 | 103.73874 | Myotis muricola |
| BAT4 | BAT4_20211018_191058.wav | 15 | 10/18/2021 | 19:10:58 | 1.4309 | 103.73874 | Myotis horsfieldii |
| BAT4 | BAT4_20211018_191058.wav | 15 | 10/18/2021 | 19:10:58 | 1.4309 | 103.73874 | Myotis muricola |
| BAT4 | BAT4_20211018_191058.wav | 15 | 10/18/2021 | 19:10:58 | 1.4309 | 103.73874 | Scotophilus kuhlii |
| BAT4 | BAT4_20211018_191013.wav | 15 | 10/18/2021 | 19:10:13 | 1.4309 | 103.73874 | Myotis muricola |
| BAT4 | BAT4_20211018_191013.wav | 15 | 10/18/2021 | 19:10:13 | 1.4309 | 103.73874 | Myotis horsfieldii |
| BAT4 | BAT4_20211018_191043.wav | 15 | 10/18/2021 | 19:10:43 | 1.4309 | 103.73874 | Myotis horsfieldii |
| BAT4 | BAT4_20211018_191043.wav | 15 | 10/18/2021 | 19:10:43 | 1.4309 | 103.73874 | Myotis muricola |
| BAT4 | BAT4_20211018_191043.wav | 15 | 10/18/2021 | 19:10:43 | 1.4309 | 103.73874 | Scotophilus kuhlii |
| BAT4 | BAT4_20211018_190942.wav | 15 | 10/18/2021 | 19:09:42 | 1.4309 | 103.73874 | Myotis horsfieldii |
| BAT4 | BAT4_20211018_190942.wav | 15 | 10/18/2021 | 19:09:42 | 1.4309 | 103.73874 | Myotis muricola |
| BAT4 | BAT4_20211018_191113.wav | 15 | 10/18/2021 | 19:11:13 | 1.4309 | 103.73874 | Myotis horsfieldii |
| BAT4 | BAT4_20211018_191113.wav | 15 | 10/18/2021 | 19:11:13 | 1.4309 | 103.73874 | Myotis muricola |
| BAT4 | BAT4_20211018_191113.wav | 15 | 10/18/2021 | 19:11:13 | 1.4309 | 103.73874 | Scotophilus kuhlii |
| BAT4 | BAT4_20211018_191144.wav | 15 | 10/18/2021 | 19:11:44 | 1.4309 | 103.73874 | Scotophilus kuhlii |
| BAT4 | BAT4_20211018_191144.wav | 15 | 10/18/2021 | 19:11:44 | 1.4309 | 103.73874 | Myotis horsfieldii |
| BAT4 | BAT4_20211018_191144.wav | 15 | 10/18/2021 | 19:11:44 | 1.4309 | 103.73874 | Myotis muricola |
| BAT4 | BAT4_20211018_191211.wav | 6.498 | 10/18/2021 | 19:12:11 | 1.4309 | 103.73874 | Myotis horsfieldii |
| BAT4 | BAT4_20211018_191211.wav | 6.498 | 10/18/2021 | 19:12:11 | 1.4309 | 103.73874 | Myotis muricola |
| BAT4 | BAT4_20211018_191128.wav | 15 | 10/18/2021 | 19:11:28 | 1.4309 | 103.73874 | Myotis muricola |
| BAT4 | BAT4_20211018_191128.wav | 15 | 10/18/2021 | 19:11:28 | 1.4309 | 103.73874 | Myotis horsfieldii |
| BAT4 | BAT4_20211018_191128.wav | 15 | 10/18/2021 | 19:11:28 | 1.4309 | 103.73874 | Myotis muricola |
| BAT4 | BAT4_20211018_191128.wav | 15 | 10/18/2021 | 19:11:28 | 1.4309 | 103.73874 | Myotis horsfieldii |
| BAT4 | BAT4_20211018_191128.wav | 15 | 10/18/2021 | 19:11:28 | 1.4309 | 103.73874 | Scotophilus kuhlii |
| BAT4 | BAT4_20211018_191218.wav | 11.674 | 10/18/2021 | 19:12:18 | 1.4309 | 103.73874 | Myotis muricola |
| BAT4 | BAT4_20211018_191218.wav | 11.674 | 10/18/2021 | 19:12:18 | 1.4309 | 103.73874 | Myotis horsfieldii |
| BAT4 | BAT4_20211018_191218.wav | 11.674 | 10/18/2021 | 19:12:18 | 1.4309 | 103.73874 | Scotophilus kuhlii |
| BAT4 | BAT4_20211018_191200.wav | 8.12 | 10/18/2021 | 19:12:00 | 1.4309 | 103.73874 | Scotophilus kuhlii |
| BAT4 | BAT4_20211018_191200.wav | 8.12 | 10/18/2021 | 19:12:00 | 1.4309 | 103.73874 | Myotis muricola |
| BAT4 | BAT4_20211018_191200.wav | 8.12 | 10/18/2021 | 19:12:00 | 1.4309 | 103.73874 | Myotis horsfieldii |
| BAT4 | BAT4_20211018_191231.wav | 15 | 10/18/2021 | 19:12:31 | 1.4309 | 103.73874 | Scotophilus kuhlii |
| BAT4 | BAT4_20211018_191231.wav | 15 | 10/18/2021 | 19:12:31 | 1.4309 | 103.73874 | Myotis horsfieldii |
| BAT4 | BAT4_20211018_191407.wav | 15 | 10/18/2021 | 19:14:07 | 1.4309 | 103.73874 | Myotis horsfieldii |
| BAT4 | BAT4_20211018_191252.wav | 15 | 10/18/2021 | 19:12:52 | 1.4309 | 103.73874 | Myotis horsfieldii |
| BAT4 | BAT4_20211018_191307.wav | 15 | 10/18/2021 | 19:13:07 | 1.4309 | 103.73874 | Myotis horsfieldii |
| BAT4 | BAT4_20211018_191424.wav | 15 | 10/18/2021 | 19:14:24 | 1.4309 | 103.73874 | Myotis horsfieldii |
| BAT4 | BAT4_20211018_191352.wav | 15 | 10/18/2021 | 19:13:52 | 1.4309 | 103.73874 | Myotis horsfieldii |
| BAT4 | BAT4_20211018_191322.wav | 15 | 10/18/2021 | 19:13:22 | 1.4309 | 103.73874 | Scotophilus kuhlii |
| BAT4 | BAT4_20211018_191322.wav | 15 | 10/18/2021 | 19:13:22 | 1.4309 | 103.73874 | Myotis horsfieldii |
| BAT4 | BAT4_20211018_191322.wav | 15 | 10/18/2021 | 19:13:22 | 1.4309 | 103.73874 | Myotis muricola |
| BAT4 | BAT4_20211018_191454.wav | 15 | 10/18/2021 | 19:14:54 | 1.4309 | 103.73874 | Myotis horsfieldii |
| BAT4 | BAT4_20211018_193949.wav | 5.096 | 10/18/2021 | 19:39:49 | 1.4309 | 103.73874 | Myotis horsfieldii |
| BAT4 | BAT4_20211018_193958.wav | 14.089 | 10/18/2021 | 19:39:58 | 1.4309 | 103.73874 | Myotis horsfieldii |
| BAT4 | BAT4_20211018_191337.wav | 15 | 10/18/2021 | 19:13:37 | 1.4309 | 103.73874 | Myotis horsfieldii |
| BAT4 | BAT4_20211018_191439.wav | 15 | 10/18/2021 | 19:14:39 | 1.4309 | 103.73874 | Myotis horsfieldii |
| BAT4 | BAT4_20211018_193920.wav | 15 | 10/18/2021 | 19:39:20 | 1.4309 | 103.73874 | Myotis horsfieldii |

| Station | File name | Duration | Date | Time | Lat | Long | Species |
|---|---|---|---|---|---|---|---|
| BAT4 | BAT4_20211018_193920.wav | 15 | 10/18/2021 | 19:39:20 | 1.4309 | 103.73874 | Myotis muricola |
| BAT4 | BAT4_20211018_194014.wav | 5.094 | 10/18/2021 | 19:40:14 | 1.4309 | 103.73874 | Myotis horsfieldii |
| BAT4 | BAT4_20211018_194014.wav | 5.094 | 10/18/2021 | 19:40:14 | 1.4309 | 103.73874 | Myotis muricola |
| BAT4 | BAT4_20211018_193935.wav | 12.143 | 10/18/2021 | 19:39:35 | 1.4309 | 103.73874 | Myotis horsfieldii |
| BAT4 | BAT4_20211018_193935.wav | 12.143 | 10/18/2021 | 19:39:35 | 1.4309 | 103.73874 | Myotis muricola |
| BAT4 | BAT4_20211018_194025.wav | 6.967 | 10/18/2021 | 19:40:25 | 1.4309 | 103.73874 | Myotis horsfieldii |
| BAT4 | BAT4_20211018_194025.wav | 6.967 | 10/18/2021 | 19:40:25 | 1.4309 | 103.73874 | Myotis muricola |
| BAT4 | BAT4_20211018_194034.wav | 15 | 10/18/2021 | 19:40:34 | 1.4309 | 103.73874 | Myotis horsfieldii |
| BAT4 | BAT4_20211018_194034.wav | 15 | 10/18/2021 | 19:40:34 | 1.4309 | 103.73874 | Myotis muricola |
| BAT4 | BAT4_20211018_194144.wav | 5.3 | 10/18/2021 | 19:41:44 | 1.4309 | 103.73874 | Myotis horsfieldii |
| BAT4 | BAT4_20211018_194144.wav | 5.3 | 10/18/2021 | 19:41:44 | 1.4309 | 103.73874 | Myotis muricola |
| BAT4 | BAT4_20211018_194206.wav | 11.32 | 10/18/2021 | 19:42:06 | 1.4309 | 103.73874 | Myotis muricola |
| BAT4 | BAT4_20211018_194206.wav | 11.32 | 10/18/2021 | 19:42:06 | 1.4309 | 103.73874 | Myotis horsfieldii |
| BAT4 | BAT4_20211018_194150.wav | 8.124 | 10/18/2021 | 19:41:50 | 1.4309 | 103.73874 | Myotis horsfieldii |
| BAT4 | BAT4_20211018_194150.wav | 8.124 | 10/18/2021 | 19:41:50 | 1.4309 | 103.73874 | Myotis muricola |
| BAT4 | BAT4_20211018_194113.wav | 15 | 10/18/2021 | 19:41:13 | 1.4309 | 103.73874 | Myotis horsfieldii |
| BAT4 | BAT4_20211018_194113.wav | 15 | 10/18/2021 | 19:41:13 | 1.4309 | 103.73874 | Myotis muricola |
| BAT4 | BAT4_20211018_194050.wav | 15 | 10/18/2021 | 19:40:50 | 1.4309 | 103.73874 | Myotis horsfieldii |
| BAT4 | BAT4_20211018_194050.wav | 15 | 10/18/2021 | 19:40:50 | 1.4309 | 103.73874 | Myotis muricola |
| BAT4 | BAT4_20211018_194417.wav | 3.889 | 10/18/2021 | 19:44:17 | 1.4309 | 103.73874 | Myotis horsfieldii |
| BAT4 | BAT4_20211018_194417.wav | 3.889 | 10/18/2021 | 19:44:17 | 1.4309 | 103.73874 | Myotis muricola |
| BAT4 | BAT4_20211018_194218.wav | 15 | 10/18/2021 | 19:42:18 | 1.4309 | 103.73874 | Myotis horsfieldii |
| BAT4 | BAT4_20211018_194218.wav | 15 | 10/18/2021 | 19:42:18 | 1.4309 | 103.73874 | Myotis muricola |
| BAT4 | BAT4_20211018_194128.wav | 15 | 10/18/2021 | 19:41:28 | 1.4309 | 103.73874 | Myotis horsfieldii |
| BAT4 | BAT4_20211018_194128.wav | 15 | 10/18/2021 | 19:41:28 | 1.4309 | 103.73874 | Myotis muricola |
| BAT4 | BAT4_20211018_194233.wav | 15 | 10/18/2021 | 19:42:33 | 1.4309 | 103.73874 | Myotis horsfieldii |
| BAT4 | BAT4_20211018_194233.wav | 15 | 10/18/2021 | 19:42:33 | 1.4309 | 103.73874 | Myotis muricola |
| BAT4 | BAT4_20211018_194315.wav | 4.427 | 10/18/2021 | 19:43:15 | 1.4309 | 103.73874 | Myotis horsfieldii |
| BAT4 | BAT4_20211018_194315.wav | 4.427 | 10/18/2021 | 19:43:15 | 1.4309 | 103.73874 | Myotis muricola |
| BAT4 | BAT4_20211018_194259.wav | 13.328 | 10/18/2021 | 19:42:59 | 1.4309 | 103.73874 | Myotis horsfieldii |
| BAT4 | BAT4_20211018_194259.wav | 13.328 | 10/18/2021 | 19:42:59 | 1.4309 | 103.73874 | Myotis muricola |
| BAT4 | BAT4_20211018_194426.wav | 14.41 | 10/18/2021 | 19:44:26 | 1.4309 | 103.73874 | Myotis horsfieldii |
| BAT4 | BAT4_20211018_194426.wav | 14.41 | 10/18/2021 | 19:44:26 | 1.4309 | 103.73874 | Myotis muricola |
| BAT4 | BAT4_20211018_201627.wav | 7.092 | 10/18/2021 | 20:16:27 | 1.4309 | 103.73874 | Myotis horsfieldii |
| BAT4 | BAT4_20211018_201613.wav | 10.009 | 10/18/2021 | 20:16:13 | 1.4309 | 103.73874 | Myotis horsfieldii |
| BAT4 | BAT4_20211018_201613.wav | 10.009 | 10/18/2021 | 20:16:13 | 1.4309 | 103.73874 | Myotis muricola |
| BAT4 | BAT4_20211018_201707.wav | 6.055 | 10/18/2021 | 20:17:07 | 1.4309 | 103.73874 | Myotis horsfieldii |
| BAT4 | BAT4_20211018_201654.wav | 8.145 | 10/18/2021 | 20:16:54 | 1.4309 | 103.73874 | Myotis horsfieldii |
| BAT4 | BAT4_20211018_201732.wav | 6.016 | 10/18/2021 | 20:17:32 | 1.4309 | 103.73874 | Myotis horsfieldii |
| BAT4 | BAT4_20211018_194353.wav | 15 | 10/18/2021 | 19:43:53 | 1.4309 | 103.73874 | Myotis horsfieldii |
| BAT4 | BAT4_20211018_194353.wav | 15 | 10/18/2021 | 19:43:53 | 1.4309 | 103.73874 | Myotis muricola |
| BAT4 | BAT4_20211018_194353.wav | 15 | 10/18/2021 | 19:43:53 | 1.4309 | 103.73874 | Taphozous melanopogon |
| BAT4 | BAT4_20211018_201717.wav | 10.435 | 10/18/2021 | 20:17:17 | 1.4309 | 103.73874 | Myotis horsfieldii |
| BAT4 | BAT4_20211018_201639.wav | 10.988 | 10/18/2021 | 20:16:39 | 1.4309 | 103.73874 | Myotis horsfieldii |
| BAT4 | BAT4_20211018_201807.wav | 15 | 10/18/2021 | 20:18:07 | 1.4309 | 103.73874 | Myotis horsfieldii |
| BAT4 | BAT4_20211018_201807.wav | 15 | 10/18/2021 | 20:18:07 | 1.4309 | 103.73874 | Myotis muricola |
| BAT4 | BAT4_20211018_201752.wav | 15 | 10/18/2021 | 20:17:52 | 1.4309 | 103.73874 | Myotis horsfieldii |
| BAT4 | BAT4_20211018_201752.wav | 15 | 10/18/2021 | 20:17:52 | 1.4309 | 103.73874 | Myotis muricola |
| BAT4 | BAT4_20211018_201740.wav | 10.8 | 10/18/2021 | 20:17:40 | 1.4309 | 103.73874 | Myotis horsfieldii |
| BAT4 | BAT4_20211018_201839.wav | 5.85 | 10/18/2021 | 20:18:39 | 1.4309 | 103.73874 | Myotis horsfieldii |
| BAT4 | BAT4_20211018_201839.wav | 5.85 | 10/18/2021 | 20:18:39 | 1.4309 | 103.73874 | Taphozous melanopogon |
| BAT4 | BAT4_20211018_201859.wav | 7.033 | 10/18/2021 | 20:18:59 | 1.4309 | 103.73874 | Myotis horsfieldii |
| BAT4 | BAT4_20211018_201851.wav | 6.178 | 10/18/2021 | 20:18:51 | 1.4309 | 103.73874 | Myotis horsfieldii |
| BAT4 | BAT4_20211018_201942.wav | 6.216 | 10/18/2021 | 20:19:42 | 1.4309 | 103.73874 | Myotis horsfieldii |
| BAT4 | BAT4_20211018_201942.wav | 6.216 | 10/18/2021 | 20:19:42 | 1.4309 | 103.73874 | Myotis muricola |
| BAT4 | BAT4_20211018_202007.wav | 15 | 10/18/2021 | 20:20:07 | 1.4309 | 103.73874 | Myotis horsfieldii |
| BAT4 | BAT4_20211018_201917.wav | 5.938 | 10/18/2021 | 20:19:17 | 1.4309 | 103.73874 | Myotis horsfieldii |
| BAT4 | BAT4_20211018_201824.wav | 15 | 10/18/2021 | 20:18:24 | 1.4309 | 103.73874 | Myotis horsfieldii |
| BAT4 | BAT4_20211018_201824.wav | 15 | 10/18/2021 | 20:18:24 | 1.4309 | 103.73874 | Taphozous melanopogon |
| BAT4 | BAT4_20211018_201925.wav | 10.226 | 10/18/2021 | 20:19:25 | 1.4309 | 103.73874 | Myotis horsfieldii |
| BAT4 | BAT4_20211018_201925.wav | 10.226 | 10/18/2021 | 20:19:25 | 1.4309 | 103.73874 | Myotis muricola |
| BAT4 | BAT4_20211018_202047.wav | 15 | 10/18/2021 | 20:20:47 | 1.4309 | 103.73874 | Myotis horsfieldii |
| BAT4 | BAT4_20211018_202047.wav | 15 | 10/18/2021 | 20:20:47 | 1.4309 | 103.73874 | Myotis muricola |
| BAT4 | BAT4_20211018_202102.wav | 10.45 | 10/18/2021 | 20:21:02 | 1.4309 | 103.73874 | Myotis horsfieldii |
| BAT4 | BAT4_20211018_202102.wav | 10.45 | 10/18/2021 | 20:21:02 | 1.4309 | 103.73874 | Scotophilus kuhlii |
| BAT4 | BAT4_20211018_202102.wav | 10.45 | 10/18/2021 | 20:21:02 | 1.4309 | 103.73874 | Myotis muricola |
| BAT4 | BAT4_20211018_202149.wav | 6.152 | 10/18/2021 | 20:21:49 | 1.4309 | 103.73874 | Myotis horsfieldii |
| BAT4 | BAT4_20211018_202149.wav | 6.152 | 10/18/2021 | 20:21:49 | 1.4309 | 103.73874 | Myotis muricola |
| BAT4 | BAT4_20211018_201951.wav | 7.24 | 10/18/2021 | 20:19:51 | 1.4309 | 103.73874 | Myotis horsfieldii |
| BAT4 | BAT4_20211018_203311.wav | 15 | 10/18/2021 | 20:33:11 | 1.4309 | 103.73874 | Myotis horsfieldii |
| BAT4 | BAT4_20211018_203424.wav | 4.178 | 10/18/2021 | 20:34:24 | 1.4309 | 103.73874 | Myotis horsfieldii |
| BAT4 | BAT4_20211018_202131.wav | 15 | 10/18/2021 | 20:21:31 | 1.4309 | 103.73874 | Myotis horsfieldii |
| BAT4 | BAT4_20211018_202131.wav | 15 | 10/18/2021 | 20:21:31 | 1.4309 | 103.73874 | Myotis muricola |
| BAT4 | BAT4_20211018_203302.wav | 8.324 | 10/18/2021 | 20:33:02 | 1.4309 | 103.73874 | Myotis horsfieldii |
| BAT4 | BAT4_20211018_202155.wav | 15 | 10/18/2021 | 20:21:55 | 1.4309 | 103.73874 | Myotis horsfieldii |
| BAT4 | BAT4_20211018_203326.wav | 12.997 | 10/18/2021 | 20:33:26 | 1.4309 | 103.73874 | Myotis horsfieldii |
| BAT4 | BAT4_20211018_203326.wav | 12.997 | 10/18/2021 | 20:33:26 | 1.4309 | 103.73874 | Myotis muricola |
| BAT4 | BAT4_20211018_203525.wav | 5.664 | 10/18/2021 | 20:35:25 | 1.4309 | 103.73874 | Myotis horsfieldii |
| BAT4 | BAT4_20211018_203356.wav | 10.302 | 10/18/2021 | 20:33:56 | 1.4309 | 103.73874 | Myotis horsfieldii |
| BAT4 | BAT4_20211018_202116.wav | 15 | 10/18/2021 | 20:21:16 | 1.4309 | 103.73874 | Myotis horsfieldii |

| Station | File name | Duration | Date | Time | Lat | Long | Species |
|---|---|---|---|---|---|---|---|
| BAT4 | BAT4_20211018_203504.wav | 5.129 | 10/18/2021 | 20:35:04 | 1.4309 | 103.73874 | Myotis horsfieldii |
| BAT4 | BAT4_20211018_203515.wav | 7.493 | 10/18/2021 | 20:35:15 | 1.4309 | 103.73874 | Myotis horsfieldii |
| BAT4 | BAT4_20211018_203432.wav | 7.346 | 10/18/2021 | 20:34:32 | 1.4309 | 103.73874 | Myotis horsfieldii |
| BAT4 | BAT4_20211018_203619.wav | 4.329 | 10/18/2021 | 20:36:19 | 1.4309 | 103.73874 | Myotis horsfieldii |
| BAT4 | BAT4_20211018_203409.wav | 15 | 10/18/2021 | 20:34:09 | 1.4309 | 103.73874 | Myotis horsfieldii |
| BAT4 | BAT4_20211018_203449.wav | 15 | 10/18/2021 | 20:34:49 | 1.4309 | 103.73874 | Myotis horsfieldii |
| BAT4 | BAT4_20211018_203631.wav | 15 | 10/18/2021 | 20:36:31 | 1.4309 | 103.73874 | Myotis horsfieldii |
| BAT4 | BAT4_20211018_203631.wav | 15 | 10/18/2021 | 20:36:31 | 1.4309 | 103.73874 | Myotis muricola |
| BAT4 | BAT4_20211018_203646.wav | 15 | 10/18/2021 | 20:36:46 | 1.4309 | 103.73874 | Myotis horsfieldii |
| BAT4 | BAT4_20211018_203646.wav | 15 | 10/18/2021 | 20:36:46 | 1.4309 | 103.73874 | Myotis muricola |
| BAT4 | BAT4_20211018_203702.wav | 15 | 10/18/2021 | 20:37:02 | 1.4309 | 103.73874 | Myotis horsfieldii |
| BAT4 | BAT4_20211018_203702.wav | 15 | 10/18/2021 | 20:37:02 | 1.4309 | 103.73874 | Myotis muricola |
| BAT4 | BAT4_20211018_203604.wav | 15 | 10/18/2021 | 20:36:04 | 1.4309 | 103.73874 | Myotis horsfieldii |
| BAT4 | BAT4_20211018_203604.wav | 15 | 10/18/2021 | 20:36:04 | 1.4309 | 103.73874 | Myotis muricola |
| BAT4 | BAT4_20211018_210831.wav | 4.679 | 10/18/2021 | 21:08:31 | 1.4309 | 103.73874 | Myotis muricola |
| BAT4 | BAT4_20211018_210831.wav | 4.679 | 10/18/2021 | 21:08:31 | 1.4309 | 103.73874 | Myotis horsfieldii |
| BAT4 | BAT4_20211018_203849.wav | 8.366 | 10/18/2021 | 20:38:49 | 1.4309 | 103.73874 | Myotis horsfieldii |
| BAT4 | BAT4_20211018_203747.wav | 15 | 10/18/2021 | 20:37:47 | 1.4309 | 103.73874 | Myotis horsfieldii |
| BAT4 | BAT4_20211018_203717.wav | 15 | 10/18/2021 | 20:37:17 | 1.4309 | 103.73874 | Myotis horsfieldii |
| BAT4 | BAT4_20211018_203717.wav | 15 | 10/18/2021 | 20:37:17 | 1.4309 | 103.73874 | Myotis muricola |
| BAT4 | BAT4_20211018_203834.wav | 15 | 10/18/2021 | 20:38:34 | 1.4309 | 103.73874 | Myotis horsfieldii |
| BAT4 | BAT4_20211018_203732.wav | 15 | 10/18/2021 | 20:37:32 | 1.4309 | 103.73874 | Myotis horsfieldii |
| BAT4 | BAT4_20211018_203732.wav | 15 | 10/18/2021 | 20:37:32 | 1.4309 | 103.73874 | Myotis muricola |
| BAT4 | BAT4_20211018_203802.wav | 15 | 10/18/2021 | 20:38:02 | 1.4309 | 103.73874 | Myotis horsfieldii |
| BAT4 | BAT4_20211018_210841.wav | 13.668 | 10/18/2021 | 21:08:41 | 1.4309 | 103.73874 | Myotis horsfieldii |
| BAT4 | BAT4_20211018_210841.wav | 13.668 | 10/18/2021 | 21:08:41 | 1.4309 | 103.73874 | Myotis muricola |
| BAT4 | BAT4_20211018_203819.wav | 15 | 10/18/2021 | 20:38:19 | 1.4309 | 103.73874 | Myotis horsfieldii |
| BAT4 | BAT4_20211018_203819.wav | 15 | 10/18/2021 | 20:38:19 | 1.4309 | 103.73874 | Myotis muricola |
| BAT4 | BAT4_20211018_211118.wav | 3.764 | 10/18/2021 | 21:11:18 | 1.4309 | 103.73874 | Myotis horsfieldii |
| BAT4 | BAT4_20211018_211118.wav | 3.764 | 10/18/2021 | 21:11:18 | 1.4309 | 103.73874 | Myotis muricola |
| BAT4 | BAT4_20211018_211033.wav | 3.818 | 10/18/2021 | 21:10:33 | 1.4309 | 103.73874 | Myotis horsfieldii |
| BAT4 | BAT4_20211018_211038.wav | 5.688 | 10/18/2021 | 21:10:38 | 1.4309 | 103.73874 | Myotis horsfieldii |
| BAT4 | BAT4_20211018_211038.wav | 5.688 | 10/18/2021 | 21:10:38 | 1.4309 | 103.73874 | Myotis muricola |
| BAT4 | BAT4_20211018_211330.wav | 6.769 | 10/18/2021 | 21:13:30 | 1.4309 | 103.73874 | Myotis horsfieldii |
| BAT4 | BAT4_20211018_210937.wav | 5.814 | 10/18/2021 | 21:09:37 | 1.4309 | 103.73874 | Myotis horsfieldii |
| BAT4 | BAT4_20211018_211232.wav | 6.364 | 10/18/2021 | 21:12:32 | 1.4309 | 103.73874 | Myotis horsfieldii |
| BAT4 | BAT4_20211018_211011.wav | 7.589 | 10/18/2021 | 21:10:11 | 1.4309 | 103.73874 | Myotis horsfieldii |
| BAT4 | BAT4_20211018_211011.wav | 7.589 | 10/18/2021 | 21:10:11 | 1.4309 | 103.73874 | Myotis muricola |
| BAT4 | BAT4_20211018_211159.wav | 4.718 | 10/18/2021 | 21:11:59 | 1.4309 | 103.73874 | Myotis horsfieldii |
| BAT4 | BAT4_20211018_211352.wav | 4.84 | 10/18/2021 | 21:13:52 | 1.4309 | 103.73874 | Myotis muricola |
| BAT4 | BAT4_20211018_210954.wav | 10.384 | 10/18/2021 | 21:09:54 | 1.4309 | 103.73874 | Myotis horsfieldii |
| BAT4 | BAT4_20211018_210954.wav | 10.384 | 10/18/2021 | 21:09:54 | 1.4309 | 103.73874 | Myotis muricola |
| BAT4 | BAT4_20211018_215304.wav | 12.336 | 10/18/2021 | 21:53:04 | 1.4309 | 103.73874 | Myotis horsfieldii |
| BAT4 | BAT4_20211018_215400.wav | 7.08 | 10/18/2021 | 21:54:00 | 1.4309 | 103.73874 | Myotis horsfieldii |
| BAT4 | BAT4_20211018_215400.wav | 7.08 | 10/18/2021 | 21:54:00 | 1.4309 | 103.73874 | Myotis muricola |
| BAT4 | BAT4_20211018_215350.wav | 8.209 | 10/18/2021 | 21:53:50 | 1.4309 | 103.73874 | Myotis horsfieldii |
| BAT4 | BAT4_20211018_215523.wav | 7.07 | 10/18/2021 | 21:55:23 | 1.4309 | 103.73874 | Myotis horsfieldii |
| BAT4 | BAT4_20211018_215252.wav | 5.418 | 10/18/2021 | 21:52:52 | 1.4309 | 103.73874 | Myotis horsfieldii |
| BAT4 | BAT4_20211018_211359.wav | 13.83 | 10/18/2021 | 21:13:59 | 1.4309 | 103.73874 | Myotis horsfieldii |
| BAT4 | BAT4_20211018_211359.wav | 13.83 | 10/18/2021 | 21:13:59 | 1.4309 | 103.73874 | Myotis muricola |
| BAT4 | BAT4_20211018_215440.wav | 8.073 | 10/18/2021 | 21:54:40 | 1.4309 | 103.73874 | Myotis horsfieldii |
| BAT4 | BAT4_20211018_215430.wav | 8.279 | 10/18/2021 | 21:54:30 | 1.4309 | 103.73874 | Myotis horsfieldii |
| BAT4 | BAT4_20211018_220641.wav | 7.399 | 10/18/2021 | 22:06:41 | 1.4309 | 103.73874 | Myotis horsfieldii |
| BAT4 | BAT4_20211018_215454.wav | 6.72 | 10/18/2021 | 21:54:54 | 1.4309 | 103.73874 | Myotis horsfieldii |
| BAT4 | BAT4_20211018_215546.wav | 8.382 | 10/18/2021 | 21:55:46 | 1.4309 | 103.73874 | Myotis horsfieldii |
| BAT4 | BAT4_20211018_220656.wav | 3.747 | 10/18/2021 | 22:06:56 | 1.4309 | 103.73874 | Myotis horsfieldii |
| BAT4 | BAT4_20211018_220608.wav | 15 | 10/18/2021 | 22:06:08 | 1.4309 | 103.73874 | Myotis horsfieldii |
| BAT4 | BAT4_20211018_220608.wav | 15 | 10/18/2021 | 22:06:08 | 1.4309 | 103.73874 | Myotis muricola |
| BAT4 | BAT4_20211018_220623.wav | 15 | 10/18/2021 | 22:06:23 | 1.4309 | 103.73874 | Myotis horsfieldii |
| BAT4 | BAT4_20211018_220623.wav | 15 | 10/18/2021 | 22:06:23 | 1.4309 | 103.73874 | Myotis muricola |
| BAT4 | BAT4_20211018_220719.wav | 15 | 10/18/2021 | 22:07:19 | 1.4309 | 103.73874 | Myotis horsfieldii |
| BAT4 | BAT4_20211018_220719.wav | 15 | 10/18/2021 | 22:07:19 | 1.4309 | 103.73874 | Myotis muricola |
| BAT4 | BAT4_20211018_220803.wav | 7.974 | 10/18/2021 | 22:08:03 | 1.4309 | 103.73874 | Myotis horsfieldii |
| BAT4 | BAT4_20211018_224216.wav | 4.524 | 10/18/2021 | 22:42:16 | 1.4309 | 103.73874 | Myotis muricola |
| BAT4 | BAT4_20211018_220756.wav | 5.034 | 10/18/2021 | 22:07:56 | 1.4309 | 103.73874 | Myotis horsfieldii |
| BAT4 | BAT4_20211018_220734.wav | 13.645 | 10/18/2021 | 22:07:34 | 1.4309 | 103.73874 | Myotis horsfieldii |
| BAT4 | BAT4_20211018_220703.wav | 15 | 10/18/2021 | 22:07:03 | 1.4309 | 103.73874 | Myotis horsfieldii |
| BAT4 | BAT4_20211018_224130.wav | 8.254 | 10/18/2021 | 22:41:30 | 1.4309 | 103.73874 | Myotis horsfieldii |
| BAT4 | BAT4_20211018_221013.wav | 8.086 | 10/18/2021 | 22:10:13 | 1.4309 | 103.73874 | Myotis horsfieldii |
| BAT4 | BAT4_20211018_224232.wav | 7.884 | 10/18/2021 | 22:42:32 | 1.4309 | 103.73874 | Myotis horsfieldii |
| BAT4 | BAT4_20211018_224251.wav | 6.42 | 10/18/2021 | 22:42:51 | 1.4309 | 103.73874 | Myotis horsfieldii |
| BAT4 | BAT4_20211018_224541.wav | 6.353 | 10/18/2021 | 22:45:41 | 1.4309 | 103.73874 | Myotis horsfieldii |
| BAT4 | BAT4_20211018_224541.wav | 6.353 | 10/18/2021 | 22:45:41 | 1.4309 | 103.73874 | Myotis muricola |
| BAT4 | BAT4_20211018_224618.wav | 6.179 | 10/18/2021 | 22:46:18 | 1.4309 | 103.73874 | Myotis muricola |
| BAT4 | BAT4_20211018_224405.wav | 7.474 | 10/18/2021 | 22:44:05 | 1.4309 | 103.73874 | Myotis horsfieldii |
| BAT4 | BAT4_20211018_224405.wav | 7.474 | 10/18/2021 | 22:44:05 | 1.4309 | 103.73874 | Myotis muricola |
| BAT4 | BAT4_20211018_224559.wav | 10.374 | 10/18/2021 | 22:45:59 | 1.4309 | 103.73874 | Myotis horsfieldii |
| BAT4 | BAT4_20211018_224559.wav | 10.374 | 10/18/2021 | 22:45:59 | 1.4309 | 103.73874 | Myotis muricola |
| BAT4 | BAT4_20211018_224515.wav | 10.004 | 10/18/2021 | 22:45:15 | 1.4309 | 103.73874 | Myotis horsfieldii |
| BAT4 | BAT4_20211018_224515.wav | 10.004 | 10/18/2021 | 22:45:15 | 1.4309 | 103.73874 | Myotis muricola |

| Station | File name | Duration | Date | Time | Lat | Long | Species |
|---|---|---|---|---|---|---|---|
| BAT4 | BAT4_20211018_230836.wav | 5.639 | 10/18/2021 | 23:08:36 | 1.4309 | 103.73874 | Myotis muricola |
| BAT4 | BAT4_20211018_224525.wav | 15 | 10/18/2021 | 22:45:25 | 1.4309 | 103.73874 | Myotis horsfieldii |
| BAT4 | BAT4_20211018_224643.wav | 14.859 | 10/18/2021 | 22:46:43 | 1.4309 | 103.73874 | Myotis horsfieldii |
| BAT4 | BAT4_20211018_231021.wav | 4.876 | 10/18/2021 | 23:10:21 | 1.4309 | 103.73874 | Myotis muricola |
| BAT4 | BAT4_20211018_231340.wav | 7.799 | 10/18/2021 | 23:13:40 | 1.4309 | 103.73874 | Myotis muricola |
| BAT4 | BAT4_20211018_231340.wav | 7.799 | 10/18/2021 | 23:13:40 | 1.4309 | 103.73874 | Myotis horsfieldii |
| BAT4 | BAT4_20211018_230941.wav | 6.129 | 10/18/2021 | 23:09:41 | 1.4309 | 103.73874 | Myotis muricola |
| BAT4 | BAT4_20211018_231246.wav | 7.779 | 10/18/2021 | 23:12:46 | 1.4309 | 103.73874 | Myotis horsfieldii |
| BAT4 | BAT4_20211018_231000.wav | 8.649 | 10/18/2021 | 23:10:00 | 1.4309 | 103.73874 | Myotis muricola |
| BAT4 | BAT4_20211018_231357.wav | 9.989 | 10/18/2021 | 23:13:57 | 1.4309 | 103.73874 | Myotis muricola |
| BAT4 | BAT4_20211018_231357.wav | 9.989 | 10/18/2021 | 23:13:57 | 1.4309 | 103.73874 | Myotis horsfieldii |
| BAT4 | BAT4_20211018_234524.wav | 15 | 10/18/2021 | 23:45:24 | 1.4309 | 103.73874 | Myotis muricola |
| BAT4 | BAT4_20211018_234524.wav | 15 | 10/18/2021 | 23:45:24 | 1.4309 | 103.73874 | Myotis horsfieldii |
| BAT4 | BAT4_20211019_000009.wav | 3.659 | 10/19/2021 | 0:00:09 | 1.4309 | 103.73874 | Myotis muricola |
| BAT4 | BAT4_20211018_234336.wav | 15 | 10/18/2021 | 23:43:36 | 1.4309 | 103.73874 | Myotis horsfieldii |
| BAT4 | BAT4_20211018_234336.wav | 15 | 10/18/2021 | 23:43:36 | 1.4309 | 103.73874 | Myotis muricola |
| BAT4 | BAT4_20211018_231318.wav | 4.824 | 10/18/2021 | 23:13:18 | 1.4309 | 103.73874 | Myotis muricola |
| BAT4 | BAT4_20211018_234817.wav | 8.714 | 10/18/2021 | 23:48:17 | 1.4309 | 103.73874 | Myotis muricola |
| BAT4 | BAT4_20211018_234817.wav | 8.714 | 10/18/2021 | 23:48:17 | 1.4309 | 103.73874 | Myotis horsfieldii |
| BAT4 | BAT4_20211018_234628.wav | 7.019 | 10/18/2021 | 23:46:28 | 1.4309 | 103.73874 | Myotis horsfieldii |
| BAT4 | BAT4_20211018_234541.wav | 11.208 | 10/18/2021 | 23:45:41 | 1.4309 | 103.73874 | Myotis horsfieldii |
| BAT4 | BAT4_20211018_234511.wav | 6.874 | 10/18/2021 | 23:45:11 | 1.4309 | 103.73874 | Myotis horsfieldii |
| BAT4 | BAT4_20211019_000419.wav | 4.447 | 10/19/2021 | 0:04:19 | 1.4309 | 103.73874 | Myotis muricola |
| BAT4 | BAT4_20211019_000419.wav | 4.447 | 10/19/2021 | 0:04:19 | 1.4309 | 103.73874 | Myotis horsfieldii |
| BAT4 | BAT4_20211019_005228.wav | 3.783 | 10/19/2021 | 0:52:28 | 1.4309 | 103.73874 | Myotis muricola |
| BAT4 | BAT4_20211019_005216.wav | 5.096 | 10/19/2021 | 0:52:16 | 1.4309 | 103.73874 | Myotis muricola |
| BAT4 | BAT4_20211019_005427.wav | 4.222 | 10/19/2021 | 0:54:27 | 1.4309 | 103.73874 | Myotis muricola |
| BAT4 | BAT4_20211019_000426.wav | 6.1 | 10/19/2021 | 0:04:26 | 1.4309 | 103.73874 | Myotis horsfieldii |
| BAT4 | BAT4_20211019_000426.wav | 6.1 | 10/19/2021 | 0:04:26 | 1.4309 | 103.73874 | Myotis muricola |
| BAT4 | BAT4_20211019_005610.wav | 5.228 | 10/19/2021 | 0:56:10 | 1.4309 | 103.73874 | Myotis muricola |
| BAT4 | BAT4_20211019_005737.wav | 5.664 | 10/19/2021 | 0:57:37 | 1.4309 | 103.73874 | Myotis muricola |
| BAT4 | BAT4_20211019_005420.wav | 4.674 | 10/19/2021 | 0:54:20 | 1.4309 | 103.73874 | Myotis muricola |
| BAT4 | BAT4_20211019_011314.wav | 5.056 | 10/19/2021 | 1:13:14 | 1.4309 | 103.73874 | Myotis muricola |
| BAT4 | BAT4_20211019_011328.wav | 6.554 | 10/19/2021 | 1:13:28 | 1.4309 | 103.73874 | Myotis horsfieldii |
| BAT4 | BAT4_20211019_024706.wav | 6.958 | 10/19/2021 | 2:47:06 | 1.4309 | 103.73874 | Myotis horsfieldii |
| BAT4 | BAT4_20211019_015457.wav | 7.453 | 10/19/2021 | 1:54:57 | 1.4309 | 103.73874 | Myotis muricola |
| BAT4 | BAT4_20211019_015457.wav | 7.453 | 10/19/2021 | 1:54:57 | 1.4309 | 103.73874 | Myotis horsfieldii |
| BAT4 | BAT4_20211019_015508.wav | 6.541 | 10/19/2021 | 1:55:08 | 1.4309 | 103.73874 | Myotis horsfieldii |
| BAT4 | BAT4_20211019_024820.wav | 5.519 | 10/19/2021 | 2:48:20 | 1.4309 | 103.73874 | Myotis horsfieldii |
| BAT4 | BAT4_20211019_015351.wav | 12.14 | 10/19/2021 | 1:53:51 | 1.4309 | 103.73874 | Myotis horsfieldii |
| BAT4 | BAT4_20211019_024811.wav | 7.077 | 10/19/2021 | 2:48:11 | 1.4309 | 103.73874 | Scotophilus kuhlii |
| BAT4 | BAT4_20211019_024811.wav | 7.077 | 10/19/2021 | 2:48:11 | 1.4309 | 103.73874 | Myotis horsfieldii |
| BAT4 | BAT4_20211019_024934.wav | 7.147 | 10/19/2021 | 2:49:34 | 1.4309 | 103.73874 | Myotis horsfieldii |
| BAT4 | BAT4_20211019_024859.wav | 7.079 | 10/19/2021 | 2:48:59 | 1.4309 | 103.73874 | Myotis horsfieldii |
| BAT4 | BAT4_20211019_024829.wav | 5.536 | 10/19/2021 | 2:48:29 | 1.4309 | 103.73874 | Myotis horsfieldii |
| BAT4 | BAT4_20211019_015215.wav | 14.85 | 10/19/2021 | 1:52:15 | 1.4309 | 103.73874 | Myotis horsfieldii |
| BAT4 | BAT4_20211019_024843.wav | 6.688 | 10/19/2021 | 2:48:43 | 1.4309 | 103.73874 | Myotis horsfieldii |
| BAT4 | BAT4_20211019_024915.wav | 13.684 | 10/19/2021 | 2:49:15 | 1.4309 | 103.73874 | Myotis horsfieldii |
| BAT4 | BAT4_20211019_025008.wav | 7.564 | 10/19/2021 | 2:50:08 | 1.4309 | 103.73874 | Myotis horsfieldii |
| BAT4 | BAT4_20211019_025140.wav | 9.558 | 10/19/2021 | 2:51:40 | 1.4309 | 103.73874 | Myotis horsfieldii |
| BAT4 | BAT4_20211019_025255.wav | 4.594 | 10/19/2021 | 2:52:55 | 1.4309 | 103.73874 | Myotis horsfieldii |
| BAT4 | BAT4_20211019_025215.wav | 15 | 10/19/2021 | 2:52:15 | 1.4309 | 103.73874 | Myotis horsfieldii |
| BAT4 | BAT4_20211019_025130.wav | 8.298 | 10/19/2021 | 2:51:30 | 1.4309 | 103.73874 | Myotis horsfieldii |
| BAT4 | BAT4_20211019_025204.wav | 8.128 | 10/19/2021 | 2:52:04 | 1.4309 | 103.73874 | Myotis horsfieldii |
| BAT4 | BAT4_20211019_032202.wav | 4.594 | 10/19/2021 | 3:22:02 | 1.4309 | 103.73874 | Myotis horsfieldii |
| BAT4 | BAT4_20211019_024951.wav | 15 | 10/19/2021 | 2:49:51 | 1.4309 | 103.73874 | Myotis horsfieldii |
| BAT4 | BAT4_20211019_025019.wav | 15 | 10/19/2021 | 2:50:19 | 1.4309 | 103.73874 | Myotis horsfieldii |
| BAT4 | BAT4_20211019_025115.wav | 15 | 10/19/2021 | 2:51:15 | 1.4309 | 103.73874 | Myotis horsfieldii |
| BAT4 | BAT4_20211019_032243.wav | 14.419 | 10/19/2021 | 3:22:43 | 1.4309 | 103.73874 | Myotis horsfieldii |
| BAT4 | BAT4_20211019_032308.wav | 14.407 | 10/19/2021 | 3:23:08 | 1.4309 | 103.73874 | Myotis horsfieldii |
| BAT4 | BAT4_20211019_032327.wav | 10.55 | 10/19/2021 | 3:23:27 | 1.4309 | 103.73874 | Myotis horsfieldii |
| BAT4 | BAT4_20211019_032339.wav | 13.087 | 10/19/2021 | 3:23:39 | 1.4309 | 103.73874 | Myotis horsfieldii |
| BAT4 | BAT4_20211019_032353.wav | 10.085 | 10/19/2021 | 3:23:53 | 1.4309 | 103.73874 | Myotis horsfieldii |
| BAT4 | BAT4_20211019_032416.wav | 14.074 | 10/19/2021 | 3:24:16 | 1.4309 | 103.73874 | Myotis horsfieldii |
| BAT4 | BAT4_20211019_032409.wav | 6.534 | 10/19/2021 | 3:24:09 | 1.4309 | 103.73874 | Myotis horsfieldii |
| BAT4 | BAT4_20211019_032709.wav | 3.909 | 10/19/2021 | 3:27:09 | 1.4309 | 103.73874 | Myotis horsfieldii |
| BAT4 | BAT4_20211019_032521.wav | 11.392 | 10/19/2021 | 3:25:21 | 1.4309 | 103.73874 | Myotis horsfieldii |
| BAT4 | BAT4_20211019_032434.wav | 15 | 10/19/2021 | 3:24:34 | 1.4309 | 103.73874 | Myotis horsfieldii |
| BAT4 | BAT4_20211019_032511.wav | 9.612 | 10/19/2021 | 3:25:11 | 1.4309 | 103.73874 | Myotis horsfieldii |
| BAT4 | BAT4_20211019_032611.wav | 7.584 | 10/19/2021 | 3:26:11 | 1.4309 | 103.73874 | Myotis horsfieldii |
| BAT4 | BAT4_20211019_032544.wav | 11.491 | 10/19/2021 | 3:25:44 | 1.4309 | 103.73874 | Myotis horsfieldii |
| BAT4 | BAT4_20211019_032449.wav | 15 | 10/19/2021 | 3:24:49 | 1.4309 | 103.73874 | Myotis horsfieldii |
| BAT4 | BAT4_20211019_034611.wav | 11.186 | 10/19/2021 | 3:46:11 | 1.4309 | 103.73874 | Myotis horsfieldii |
| BAT4 | BAT4_20211019_034631.wav | 9.936 | 10/19/2021 | 3:46:31 | 1.4309 | 103.73874 | Myotis horsfieldii |
| BAT4 | BAT4_20211019_034728.wav | 13.692 | 10/19/2021 | 3:47:28 | 1.4309 | 103.73874 | Myotis horsfieldii |
| BAT4 | BAT4_20211019_034643.wav | 15 | 10/19/2021 | 3:46:43 | 1.4309 | 103.73874 | Myotis horsfieldii |
| BAT4 | BAT4_20211019_034658.wav | 15 | 10/19/2021 | 3:46:58 | 1.4309 | 103.73874 | Myotis horsfieldii |
| BAT4 | BAT4_20211019_034749.wav | 7.502 | 10/19/2021 | 3:47:49 | 1.4309 | 103.73874 | Myotis horsfieldii |
| BAT4 | BAT4_20211019_034713.wav | 14.092 | 10/19/2021 | 3:47:13 | 1.4309 | 103.73874 | Myotis horsfieldii |
| BAT4 | BAT4_20211019_034756.wav | 15 | 10/19/2021 | 3:47:56 | 1.4309 | 103.73874 | Myotis horsfieldii |

| Station | File name | Duration | Date | Time | Lat | Long | Species |
|---|---|---|---|---|---|---|---|
| BAT4 | BAT4_20211019_034951.wav | 5.568 | 10/19/2021 | 3:49:51 | 1.4309 | 103.73874 | Myotis horsfieldii |
| BAT4 | BAT4_20211019_034850.wav | 15 | 10/19/2021 | 3:48:50 | 1.4309 | 103.73874 | Myotis horsfieldii |
| BAT4 | BAT4_20211019_035002.wav | 6.56 | 10/19/2021 | 3:50:02 | 1.4309 | 103.73874 | Myotis horsfieldii |
| BAT4 | BAT4_20211019_034905.wav | 15 | 10/19/2021 | 3:49:05 | 1.4309 | 103.73874 | Myotis horsfieldii |
| BAT4 | BAT4_20211019_034834.wav | 15 | 10/19/2021 | 3:48:34 | 1.4309 | 103.73874 | Myotis horsfieldii |
| BAT4 | BAT4_20211019_034921.wav | 15 | 10/19/2021 | 3:49:21 | 1.4309 | 103.73874 | Myotis horsfieldii |
| BAT4 | BAT4_20211019_035130.wav | 3.791 | 10/19/2021 | 3:51:30 | 1.4309 | 103.73874 | Myotis horsfieldii |
| BAT4 | BAT4_20211019_035015.wav | 11.193 | 10/19/2021 | 3:50:15 | 1.4309 | 103.73874 | Myotis horsfieldii |
| BAT4 | BAT4_20211019_035047.wav | 7.955 | 10/19/2021 | 3:50:47 | 1.4309 | 103.73874 | Myotis horsfieldii |
| BAT4 | BAT4_20211019_035104.wav | 10.293 | 10/19/2021 | 3:51:04 | 1.4309 | 103.73874 | Myotis horsfieldii |
| BAT4 | BAT4_20211019_034936.wav | 15 | 10/19/2021 | 3:49:36 | 1.4309 | 103.73874 | Myotis horsfieldii |
| BAT4 | BAT4_20211019_035028.wav | 12.078 | 10/19/2021 | 3:50:28 | 1.4309 | 103.73874 | Myotis horsfieldii |
| BAT4 | BAT4_20211019_035151.wav | 5.723 | 10/19/2021 | 3:51:51 | 1.4309 | 103.73874 | Myotis horsfieldii |
| BAT4 | BAT4_20211019_040246.wav | 4.626 | 10/19/2021 | 4:02:46 | 1.4309 | 103.73874 | Myotis horsfieldii |
| BAT4 | BAT4_20211019_040314.wav | 8.922 | 10/19/2021 | 4:03:14 | 1.4309 | 103.73874 | Myotis horsfieldii |
| BAT4 | BAT4_20211019_035136.wav | 15 | 10/19/2021 | 3:51:36 | 1.4309 | 103.73874 | Myotis horsfieldii |
| BAT4 | BAT4_20211019_040334.wav | 6.096 | 10/19/2021 | 4:03:34 | 1.4309 | 103.73874 | Myotis horsfieldii |
| BAT4 | BAT4_20211019_035114.wav | 15 | 10/19/2021 | 3:51:14 | 1.4309 | 103.73874 | Myotis horsfieldii |
| BAT4 | BAT4_20211019_040257.wav | 14.714 | 10/19/2021 | 4:02:57 | 1.4309 | 103.73874 | Myotis horsfieldii |
| BAT4 | BAT4_20211019_040419.wav | 12.581 | 10/19/2021 | 4:04:19 | 1.4309 | 103.73874 | Myotis horsfieldii |
| BAT4 | BAT4_20211019_040459.wav | 3.266 | 10/19/2021 | 4:04:59 | 1.4309 | 103.73874 | Myotis horsfieldii |
| BAT4 | BAT4_20211019_040217.wav | 14.244 | 10/19/2021 | 4:02:17 | 1.4309 | 103.73874 | Myotis horsfieldii |
| BAT4 | BAT4_20211019_040631.wav | 8.069 | 10/19/2021 | 4:06:31 | 1.4309 | 103.73874 | Myotis horsfieldii |
| BAT4 | BAT4_20211019_040609.wav | 4.179 | 10/19/2021 | 4:06:09 | 1.4309 | 103.73874 | Myotis horsfieldii |
| BAT4 | BAT4_20211019_040400.wav | 15 | 10/19/2021 | 4:04:00 | 1.4309 | 103.73874 | Myotis horsfieldii |
| BAT4 | BAT4_20211019_040434.wav | 9.088 | 10/19/2021 | 4:04:34 | 1.4309 | 103.73874 | Myotis horsfieldii |
| BAT4 | BAT4_20211019_040505.wav | 9.922 | 10/19/2021 | 4:05:05 | 1.4309 | 103.73874 | Myotis horsfieldii |
| BAT4 | BAT4_20211019_043113.wav | 5.192 | 10/19/2021 | 4:31:13 | 1.4309 | 103.73874 | Myotis horsfieldii |
| BAT4 | BAT4_20211019_040746.wav | 7.418 | 10/19/2021 | 4:07:46 | 1.4309 | 103.73874 | Myotis horsfieldii |
| BAT4 | BAT4_20211019_040644.wav | 15 | 10/19/2021 | 4:06:44 | 1.4309 | 103.73874 | Myotis horsfieldii |
| BAT4 | BAT4_20211019_043119.wav | 7.204 | 10/19/2021 | 4:31:19 | 1.4309 | 103.73874 | Myotis horsfieldii |
| BAT4 | BAT4_20211019_040659.wav | 15 | 10/19/2021 | 4:06:59 | 1.4309 | 103.73874 | Myotis horsfieldii |
| BAT4 | BAT4_20211019_040715.wav | 9.916 | 10/19/2021 | 4:07:15 | 1.4309 | 103.73874 | Myotis horsfieldii |
| BAT4 | BAT4_20211019_043423.wav | 3.461 | 10/19/2021 | 4:34:23 | 1.4309 | 103.73874 | Myotis horsfieldii |
| BAT4 | BAT4_20211019_043139.wav | 10.435 | 10/19/2021 | 4:31:39 | 1.4309 | 103.73874 | Myotis horsfieldii |
| BAT4 | BAT4_20211019_040730.wav | 15 | 10/19/2021 | 4:07:30 | 1.4309 | 103.73874 | Myotis horsfieldii |
| BAT4 | BAT4_20211019_043228.wav | 6.092 | 10/19/2021 | 4:32:28 | 1.4309 | 103.73874 | Myotis horsfieldii |
| BAT4 | BAT4_20211019_043248.wav | 5.689 | 10/19/2021 | 4:32:48 | 1.4309 | 103.73874 | Myotis horsfieldii |
| BAT4 | BAT4_20211019_043411.wav | 10.319 | 10/19/2021 | 4:34:11 | 1.4309 | 103.73874 | Myotis horsfieldii |
| BAT4 | BAT4_20211019_043446.wav | 7.427 | 10/19/2021 | 4:34:46 | 1.4309 | 103.73874 | Myotis horsfieldii |
| BAT4 | BAT4_20211019_043355.wav | 8.324 | 10/19/2021 | 4:33:55 | 1.4309 | 103.73874 | Myotis horsfieldii |
| BAT4 | BAT4_20211019_043457.wav | 4.396 | 10/19/2021 | 4:34:57 | 1.4309 | 103.73874 | Myotis horsfieldii |
| BAT4 | BAT4_20211019_043608.wav | 3.814 | 10/19/2021 | 4:36:08 | 1.4309 | 103.73874 | Myotis horsfieldii |
| BAT4 | BAT4_20211019_050230.wav | 5.61 | 10/19/2021 | 5:02:30 | 1.4309 | 103.73874 | Myotis horsfieldii |
| BAT4 | BAT4_20211019_043150.wav | 14.802 | 10/19/2021 | 4:31:50 | 1.4309 | 103.73874 | Myotis horsfieldii |
| BAT4 | BAT4_20211019_043615.wav | 4.798 | 10/19/2021 | 4:36:15 | 1.4309 | 103.73874 | Myotis horsfieldii |
| BAT4 | BAT4_20211019_050204.wav | 5.263 | 10/19/2021 | 5:02:04 | 1.4309 | 103.73874 | Myotis horsfieldii |
| BAT4 | BAT4_20211019_043654.wav | 7.754 | 10/19/2021 | 4:36:54 | 1.4309 | 103.73874 | Myotis horsfieldii |
| BAT4 | BAT4_20211019_050211.wav | 8.005 | 10/19/2021 | 5:02:11 | 1.4309 | 103.73874 | Myotis horsfieldii |
| BAT4 | BAT4_20211019_043514.wav | 8.65 | 10/19/2021 | 4:35:14 | 1.4309 | 103.73874 | Myotis horsfieldii |
| BAT4 | BAT4_20211019_050241.wav | 15 | 10/19/2021 | 5:02:41 | 1.4309 | 103.73874 | Myotis horsfieldii |
| BAT4 | BAT4_20211019_050259.wav | 10.047 | 10/19/2021 | 5:02:59 | 1.4309 | 103.73874 | Myotis horsfieldii |
| BAT4 | BAT4_20211019_050357.wav | 5.781 | 10/19/2021 | 5:03:57 | 1.4309 | 103.73874 | Myotis horsfieldii |
| BAT4 | BAT4_20211019_043553.wav | 15 | 10/19/2021 | 4:35:53 | 1.4309 | 103.73874 | Myotis horsfieldii |
| BAT4 | BAT4_20211019_050430.wav | 3.876 | 10/19/2021 | 5:04:30 | 1.4309 | 103.73874 | Myotis horsfieldii |
| BAT4 | BAT4_20211019_050314.wav | 5.945 | 10/19/2021 | 5:03:14 | 1.4309 | 103.73874 | Myotis horsfieldii |
| BAT4 | BAT4_20211019_050343.wav | 10.009 | 10/19/2021 | 5:03:43 | 1.4309 | 103.73874 | Myotis horsfieldii |
| BAT4 | BAT4_20211019_050409.wav | 7.239 | 10/19/2021 | 5:04:09 | 1.4309 | 103.73874 | Scotophilus kuhlii |
| BAT4 | BAT4_20211019_050611.wav | 5.069 | 10/19/2021 | 5:06:11 | 1.4309 | 103.73874 | Myotis horsfieldii |
| BAT4 | BAT4_20211019_054143.wav | 5.788 | 10/19/2021 | 5:41:43 | 1.4309 | 103.73874 | Myotis horsfieldii |
| BAT4 | BAT4_20211019_054159.wav | 9.09 | 10/19/2021 | 5:41:59 | 1.4309 | 103.73874 | Myotis horsfieldii |
| BAT4 | BAT4_20211019_050542.wav | 4.794 | 10/19/2021 | 5:05:42 | 1.4309 | 103.73874 | Myotis horsfieldii |
| BAT4 | BAT4_20211019_054231.wav | 3.448 | 10/19/2021 | 5:42:31 | 1.4309 | 103.73874 | Myotis horsfieldii |
| BAT4 | BAT4_20211019_054210.wav | 5.027 | 10/19/2021 | 5:42:10 | 1.4309 | 103.73874 | Myotis horsfieldii |
| BAT4 | BAT4_20211019_050755.wav | 12.344 | 10/19/2021 | 5:07:55 | 1.4309 | 103.73874 | Myotis horsfieldii |
| BAT4 | BAT4_20211019_050617.wav | 8.292 | 10/19/2021 | 5:06:17 | 1.4309 | 103.73874 | Scotophilus kuhlii |
| BAT4 | BAT4_20211019_050617.wav | 8.292 | 10/19/2021 | 5:06:17 | 1.4309 | 103.73874 | Myotis horsfieldii |
| BAT4 | BAT4_20211019_054238.wav | 10.406 | 10/19/2021 | 5:42:38 | 1.4309 | 103.73874 | Myotis horsfieldii |
| BAT4 | BAT4_20211019_054334.wav | 5.964 | 10/19/2021 | 5:43:34 | 1.4309 | 103.73874 | Myotis horsfieldii |
| BAT4 | BAT4_20211019_054128.wav | 15 | 10/19/2021 | 5:41:28 | 1.4309 | 103.73874 | Myotis horsfieldii |
| BAT4 | BAT4_20211019_054350.wav | 6.65 | 10/19/2021 | 5:43:50 | 1.4309 | 103.73874 | Myotis horsfieldii |
| BAT4 | BAT4_20211019_054531.wav | 4.458 | 10/19/2021 | 5:45:31 | 1.4309 | 103.73874 | Myotis horsfieldii |
| BAT4 | BAT4_20211019_054409.wav | 15 | 10/19/2021 | 5:44:09 | 1.4309 | 103.73874 | Myotis horsfieldii |
| BAT4 | BAT4_20211019_054542.wav | 6.345 | 10/19/2021 | 5:45:42 | 1.4309 | 103.73874 | Myotis horsfieldii |
| BAT4 | BAT4_20211019_054258.wav | 6.122 | 10/19/2021 | 5:42:58 | 1.4309 | 103.73874 | Myotis horsfieldii |
| BAT4 | BAT4_20211019_060607.wav | 5.454 | 10/19/2021 | 6:06:07 | 1.4309 | 103.73874 | Myotis horsfieldii |
| BAT4 | BAT4_20211019_054648.wav | 12.052 | 10/19/2021 | 5:46:48 | 1.4309 | 103.73874 | Myotis horsfieldii |
| BAT4 | BAT4_20211019_054502.wav | 15 | 10/19/2021 | 5:45:02 | 1.4309 | 103.73874 | Myotis horsfieldii |
| BAT4 | BAT4_20211019_054554.wav | 10.209 | 10/19/2021 | 5:45:54 | 1.4309 | 103.73874 | Myotis horsfieldii |
| BAT4 | BAT4_20211019_060714.wav | 5.032 | 10/19/2021 | 6:07:14 | 1.4309 | 103.73874 | Myotis horsfieldii |

| Station | File name | Duration | Date | Time | Lat | Long | Species |
|---|---|---|---|---|---|---|---|
| BAT4 | BAT4_20211019_060647.wav | 11.964 | 10/19/2021 | 6:06:47 | 1.4309 | 103.73874 | Myotis horsfieldii |
| BAT4 | BAT4_20211019_054633.wav | 15 | 10/19/2021 | 5:46:33 | 1.4309 | 103.73874 | Myotis horsfieldii |
| BAT4 | BAT4_20211019_060726.wav | 9.05 | 10/19/2021 | 6:07:26 | 1.4309 | 103.73874 | Scotophilus kuhlii |
| BAT4 | BAT4_20211019_060726.wav | 9.05 | 10/19/2021 | 6:07:26 | 1.4309 | 103.73874 | Myotis horsfieldii |
| BAT4 | BAT4_20211019_060824.wav | 10.054 | 10/19/2021 | 6:08:24 | 1.4309 | 103.73874 | Myotis horsfieldii |
| BAT4 | BAT4_20211019_060952.wav | 6.069 | 10/19/2021 | 6:09:52 | 1.4309 | 103.73874 | Myotis horsfieldii |
| BAT4 | BAT4_20211019_060921.wav | 7.481 | 10/19/2021 | 6:09:21 | 1.4309 | 103.73874 | Myotis horsfieldii |
| BAT4 | BAT4_20211019_060908.wav | 12.058 | 10/19/2021 | 6:09:08 | 1.4309 | 103.73874 | Myotis horsfieldii |
| BAT4 | BAT4_20211019_060932.wav | 14.633 | 10/19/2021 | 6:09:32 | 1.4309 | 103.73874 | Myotis horsfieldii |
| BAT4 | BAT4_20211019_060834.wav | 15 | 10/19/2021 | 6:08:34 | 1.4309 | 103.73874 | Myotis horsfieldii |
| BAT4 | BAT4_20211019_061003.wav | 15 | 10/19/2021 | 6:10:03 | 1.4309 | 103.73874 | Myotis horsfieldii |
| BAT4 | BAT4_20211019_061003.wav | 15 | 10/19/2021 | 6:10:03 | 1.4309 | 103.73874 | Myotis muricola |
| BAT4 | BAT4_20211019_060850.wav | 15 | 10/19/2021 | 6:08:50 | 1.4309 | 103.73874 | Myotis horsfieldii |
| BAT4 | BAT4_20211019_061031.wav | 15 | 10/19/2021 | 6:10:31 | 1.4309 | 103.73874 | Myotis horsfieldii |
| BAT4 | BAT4_20211019_061117.wav | 8.124 | 10/19/2021 | 6:11:17 | 1.4309 | 103.73874 | Myotis horsfieldii |
| BAT4 | BAT4_20211019_061150.wav | 6.645 | 10/19/2021 | 6:11:50 | 1.4309 | 103.73874 | Myotis horsfieldii |
| BAT4 | BAT4_20211019_063107.wav | 4.536 | 10/19/2021 | 6:31:07 | 1.4309 | 103.73874 | Myotis horsfieldii |
| BAT4 | BAT4_20211019_061126.wav | 4.549 | 10/19/2021 | 6:11:26 | 1.4309 | 103.73874 | Myotis horsfieldii |
| BAT4 | BAT4_20211019_063011.wav | 5.41 | 10/19/2021 | 6:30:11 | 1.4309 | 103.73874 | Myotis horsfieldii |
| BAT4 | BAT4_20211019_063011.wav | 5.41 | 10/19/2021 | 6:30:11 | 1.4309 | 103.73874 | Myotis muricola |
| BAT4 | BAT4_20211019_063052.wav | 15 | 10/19/2021 | 6:30:52 | 1.4309 | 103.73874 | Myotis horsfieldii |
| BAT4 | BAT4_20211019_063052.wav | 15 | 10/19/2021 | 6:30:52 | 1.4309 | 103.73874 | Scotophilus kuhlii |
| BAT4 | BAT4_20211019_061158.wav | 15 | 10/19/2021 | 6:11:58 | 1.4309 | 103.73874 | Myotis horsfieldii |
| BAT4 | BAT4_20211019_061158.wav | 15 | 10/19/2021 | 6:11:58 | 1.4309 | 103.73874 | Scotophilus kuhlii |
| BAT4 | BAT4_20211019_063115.wav | 8.998 | 10/19/2021 | 6:31:15 | 1.4309 | 103.73874 | Myotis horsfieldii |
| BAT4 | BAT4_20211019_063115.wav | 8.998 | 10/19/2021 | 6:31:15 | 1.4309 | 103.73874 | Scotophilus kuhlii |
| BAT4 | BAT4_20211019_063129.wav | 14.993 | 10/19/2021 | 6:31:29 | 1.4309 | 103.73874 | Scotophilus kuhlii |
| BAT4 | BAT4_20211019_063129.wav | 14.993 | 10/19/2021 | 6:31:29 | 1.4309 | 103.73874 | Myotis horsfieldii |
| BAT4 | BAT4_20211019_061134.wav | 15 | 10/19/2021 | 6:11:34 | 1.4309 | 103.73874 | Myotis horsfieldii |
| BAT4 | BAT4_20211019_061134.wav | 15 | 10/19/2021 | 6:11:34 | 1.4309 | 103.73874 | Scotophilus kuhlii |
| BAT4 | BAT4_20211019_192011.wav | 3.851 | 10/19/2021 | 19:20:11 | 1.4309 | 103.73874 | Scotophilus kuhlii |
| BAT4 | BAT4_20211019_192011.wav | 3.851 | 10/19/2021 | 19:20:11 | 1.4309 | 103.73874 | Myotis horsfieldii |
| BAT4 | BAT4_20211019_063152.wav | 6.831 | 10/19/2021 | 6:31:52 | 1.4309 | 103.73874 | Scotophilus kuhlii |
| BAT4 | BAT4_20211019_063152.wav | 6.831 | 10/19/2021 | 6:31:52 | 1.4309 | 103.73874 | Myotis horsfieldii |
| BAT4 | BAT4_20211019_063358.wav | 5.834 | 10/19/2021 | 6:33:58 | 1.4309 | 103.73874 | Myotis horsfieldii |
| BAT4 | BAT4_20211019_191933.wav | 15 | 10/19/2021 | 19:19:33 | 1.4309 | 103.73874 | Myotis horsfieldii |
| BAT4 | BAT4_20211019_191933.wav | 15 | 10/19/2021 | 19:19:33 | 1.4309 | 103.73874 | Scotophilus kuhlii |
| BAT4 | BAT4_20211019_063203.wav | 15 | 10/19/2021 | 6:32:03 | 1.4309 | 103.73874 | Myotis horsfieldii |
| BAT4 | BAT4_20211019_063203.wav | 15 | 10/19/2021 | 6:32:03 | 1.4309 | 103.73874 | Scotophilus kuhlii |
| BAT4 | BAT4_20211019_192040.wav | 13.584 | 10/19/2021 | 19:20:40 | 1.4309 | 103.73874 | Myotis horsfieldii |
| BAT4 | BAT4_20211019_192040.wav | 13.584 | 10/19/2021 | 19:20:40 | 1.4309 | 103.73874 | Myotis muricola |
| BAT4 | BAT4_20211019_191914.wav | 15 | 10/19/2021 | 19:19:14 | 1.4309 | 103.73874 | Myotis horsfieldii |
| BAT4 | BAT4_20211019_192058.wav | 6.584 | 10/19/2021 | 19:20:58 | 1.4309 | 103.73874 | Myotis horsfieldii |
| BAT4 | BAT4_20211019_192058.wav | 6.584 | 10/19/2021 | 19:20:58 | 1.4309 | 103.73874 | Myotis muricola |
| BAT4 | BAT4_20211019_191956.wav | 15 | 10/19/2021 | 19:19:56 | 1.4309 | 103.73874 | Myotis horsfieldii |
| BAT4 | BAT4_20211019_191956.wav | 15 | 10/19/2021 | 19:19:56 | 1.4309 | 103.73874 | Myotis muricola |
| BAT4 | BAT4_20211019_192109.wav | 5.583 | 10/19/2021 | 19:21:09 | 1.4309 | 103.73874 | Myotis muricola |
| BAT4 | BAT4_20211019_192109.wav | 5.583 | 10/19/2021 | 19:21:09 | 1.4309 | 103.73874 | Scotophilus kuhlii |
| BAT4 | BAT4_20211019_192202.wav | 3.112 | 10/19/2021 | 19:22:02 | 1.4309 | 103.73874 | Myotis horsfieldii |
| BAT4 | BAT4_20211019_192021.wav | 14.019 | 10/19/2021 | 19:20:21 | 1.4309 | 103.73874 | Myotis horsfieldii |
| BAT4 | BAT4_20211019_192021.wav | 14.019 | 10/19/2021 | 19:20:21 | 1.4309 | 103.73874 | Myotis muricola |
| BAT4 | BAT4_20211019_192150.wav | 8.749 | 10/19/2021 | 19:21:50 | 1.4309 | 103.73874 | Myotis horsfieldii |
| BAT4 | BAT4_20211019_192150.wav | 8.749 | 10/19/2021 | 19:21:50 | 1.4309 | 103.73874 | Myotis muricola |
| BAT4 | BAT4_20211019_192122.wav | 10.787 | 10/19/2021 | 19:21:22 | 1.4309 | 103.73874 | Myotis horsfieldii |
| BAT4 | BAT4_20211019_192122.wav | 10.787 | 10/19/2021 | 19:21:22 | 1.4309 | 103.73874 | Myotis muricola |
| BAT4 | BAT4_20211019_192223.wav | 4.425 | 10/19/2021 | 19:22:23 | 1.4309 | 103.73874 | Myotis horsfieldii |
| BAT4 | BAT4_20211019_192223.wav | 4.425 | 10/19/2021 | 19:22:23 | 1.4309 | 103.73874 | Myotis muricola |
| BAT4 | BAT4_20211019_192135.wav | 14.767 | 10/19/2021 | 19:21:35 | 1.4309 | 103.73874 | Myotis horsfieldii |
| BAT4 | BAT4_20211019_192135.wav | 14.767 | 10/19/2021 | 19:21:35 | 1.4309 | 103.73874 | Myotis muricola |
| BAT4 | BAT4_20211019_192207.wav | 11.068 | 10/19/2021 | 19:22:07 | 1.4309 | 103.73874 | Myotis horsfieldii |
| BAT4 | BAT4_20211019_192207.wav | 11.068 | 10/19/2021 | 19:22:07 | 1.4309 | 103.73874 | Myotis muricola |
| BAT4 | BAT4_20211019_192246.wav | 9.122 | 10/19/2021 | 19:22:46 | 1.4309 | 103.73874 | Myotis horsfieldii |
| BAT4 | BAT4_20211019_192246.wav | 9.122 | 10/19/2021 | 19:22:46 | 1.4309 | 103.73874 | Scotophilus kuhlii |
| BAT4 | BAT4_20211019_192246.wav | 9.122 | 10/19/2021 | 19:22:46 | 1.4309 | 103.73874 | Myotis muricola |
| BAT4 | BAT4_20211019_192228.wav | 14.375 | 10/19/2021 | 19:22:28 | 1.4309 | 103.73874 | Myotis horsfieldii |
| BAT4 | BAT4_20211019_192228.wav | 14.375 | 10/19/2021 | 19:22:28 | 1.4309 | 103.73874 | Myotis muricola |
| BAT4 | BAT4_20211019_192228.wav | 14.375 | 10/19/2021 | 19:22:28 | 1.4309 | 103.73874 | Scotophilus kuhlii |
| BAT4 | BAT4_20211019_192308.wav | 15 | 10/19/2021 | 19:23:08 | 1.4309 | 103.73874 | Scotophilus kuhlii |
| BAT4 | BAT4_20211019_192308.wav | 15 | 10/19/2021 | 19:23:08 | 1.4309 | 103.73874 | Myotis muricola |
| BAT4 | BAT4_20211019_192308.wav | 15 | 10/19/2021 | 19:23:08 | 1.4309 | 103.73874 | Myotis horsfieldii |
| BAT4 | BAT4_20211019_192345.wav | 6.156 | 10/19/2021 | 19:23:45 | 1.4309 | 103.73874 | Myotis horsfieldii |
| BAT4 | BAT4_20211019_192345.wav | 6.156 | 10/19/2021 | 19:23:45 | 1.4309 | 103.73874 | Myotis muricola |
| BAT4 | BAT4_20211019_192256.wav | 9.394 | 10/19/2021 | 19:22:56 | 1.4309 | 103.73874 | Myotis horsfieldii |
| BAT4 | BAT4_20211019_192256.wav | 9.394 | 10/19/2021 | 19:22:56 | 1.4309 | 103.73874 | Scotophilus kuhlii |
| BAT4 | BAT4_20211019_192329.wav | 15 | 10/19/2021 | 19:23:29 | 1.4309 | 103.73874 | Scotophilus kuhlii |
| BAT4 | BAT4_20211019_192329.wav | 15 | 10/19/2021 | 19:23:29 | 1.4309 | 103.73874 | Myotis horsfieldii |
| BAT4 | BAT4_20211019_192323.wav | 5.364 | 10/19/2021 | 19:23:23 | 1.4309 | 103.73874 | Myotis muricola |
| BAT4 | BAT4_20211019_192323.wav | 5.364 | 10/19/2021 | 19:23:23 | 1.4309 | 103.73874 | Scotophilus kuhlii |
| BAT4 | BAT4_20211019_192323.wav | 5.364 | 10/19/2021 | 19:23:23 | 1.4309 | 103.73874 | Myotis horsfieldii |
| BAT4 | BAT4_20211019_192353.wav | 10.189 | 10/19/2021 | 19:23:53 | 1.4309 | 103.73874 | Myotis muricola |

| Station | File name | Duration | Date | Time | Lat | Long | Species |
|---|---|---|---|---|---|---|---|
| BAT4 | BAT4_20211019_192353.wav | 10.189 | 10/19/2021 | 19:23:53 | 1.4309 | 103.73874 | Myotis horsfieldii |
| BAT4 | BAT4_20211019_192441.wav | 8.137 | 10/19/2021 | 19:24:41 | 1.4309 | 103.73874 | Myotis horsfieldii |
| BAT4 | BAT4_20211019_192441.wav | 8.137 | 10/19/2021 | 19:24:41 | 1.4309 | 103.73874 | Myotis muricola |
| BAT4 | BAT4_20211019_192441.wav | 8.137 | 10/19/2021 | 19:24:41 | 1.4309 | 103.73874 | Scotophilus kuhlii |
| BAT4 | BAT4_20211019_192406.wav | 15 | 10/19/2021 | 19:24:06 | 1.4309 | 103.73874 | Myotis muricola |
| BAT4 | BAT4_20211019_192406.wav | 15 | 10/19/2021 | 19:24:06 | 1.4309 | 103.73874 | Scotophilus kuhlii |
| BAT4 | BAT4_20211019_192406.wav | 15 | 10/19/2021 | 19:24:06 | 1.4309 | 103.73874 | Myotis horsfieldii |
| BAT4 | BAT4_20211019_192426.wav | 5.264 | 10/19/2021 | 19:24:26 | 1.4309 | 103.73874 | Myotis muricola |
| BAT4 | BAT4_20211019_192426.wav | 5.264 | 10/19/2021 | 19:24:26 | 1.4309 | 103.73874 | Myotis horsfieldii |
| BAT4 | BAT4_20211019_192451.wav | 4.288 | 10/19/2021 | 19:24:51 | 1.4309 | 103.73874 | Myotis horsfieldii |
| BAT4 | BAT4_20211019_192451.wav | 4.288 | 10/19/2021 | 19:24:51 | 1.4309 | 103.73874 | Myotis muricola |
| BAT4 | BAT4_20211019_193747.wav | 5.336 | 10/19/2021 | 19:37:47 | 1.4309 | 103.73874 | Myotis horsfieldii |
| BAT4 | BAT4_20211019_193747.wav | 5.336 | 10/19/2021 | 19:37:47 | 1.4309 | 103.73874 | Myotis muricola |
| BAT4 | BAT4_20211019_193914.wav | 6.549 | 10/19/2021 | 19:39:14 | 1.4309 | 103.73874 | Myotis muricola |
| BAT4 | BAT4_20211019_193914.wav | 6.549 | 10/19/2021 | 19:39:14 | 1.4309 | 103.73874 | Myotis horsfieldii |
| BAT4 | BAT4_20211019_193902.wav | 5.025 | 10/19/2021 | 19:39:02 | 1.4309 | 103.73874 | Scotophilus kuhlii |
| BAT4 | BAT4_20211019_193902.wav | 5.025 | 10/19/2021 | 19:39:02 | 1.4309 | 103.73874 | Myotis muricola |
| BAT4 | BAT4_20211019_193809.wav | 6.469 | 10/19/2021 | 19:38:09 | 1.4309 | 103.73874 | Myotis horsfieldii |
| BAT4 | BAT4_20211019_193809.wav | 6.469 | 10/19/2021 | 19:38:09 | 1.4309 | 103.73874 | Myotis muricola |
| BAT4 | BAT4_20211019_193809.wav | 6.469 | 10/19/2021 | 19:38:09 | 1.4309 | 103.73874 | Myotis horsfieldii |
| BAT4 | BAT4_20211019_193822.wav | 9.062 | 10/19/2021 | 19:38:22 | 1.4309 | 103.73874 | Myotis horsfieldii |
| BAT4 | BAT4_20211019_193822.wav | 9.062 | 10/19/2021 | 19:38:22 | 1.4309 | 103.73874 | Myotis muricola |
| BAT4 | BAT4_20211019_193741.wav | 5.084 | 10/19/2021 | 19:37:41 | 1.4309 | 103.73874 | Myotis horsfieldii |
| BAT4 | BAT4_20211019_193741.wav | 5.084 | 10/19/2021 | 19:37:41 | 1.4309 | 103.73874 | Myotis muricola |
| BAT4 | BAT4_20211019_194016.wav | 4.273 | 10/19/2021 | 19:40:16 | 1.4309 | 103.73874 | Myotis horsfieldii |
| BAT4 | BAT4_20211019_193729.wav | 7.621 | 10/19/2021 | 19:37:29 | 1.4309 | 103.73874 | Myotis horsfieldii |
| BAT4 | BAT4_20211019_193922.wav | 11.716 | 10/19/2021 | 19:39:22 | 1.4309 | 103.73874 | Myotis horsfieldii |
| BAT4 | BAT4_20211019_193922.wav | 11.716 | 10/19/2021 | 19:39:22 | 1.4309 | 103.73874 | Myotis muricola |
| BAT4 | BAT4_20211019_194027.wav | 5.852 | 10/19/2021 | 19:40:27 | 1.4309 | 103.73874 | Myotis horsfieldii |
| BAT4 | BAT4_20211019_194027.wav | 5.852 | 10/19/2021 | 19:40:27 | 1.4309 | 103.73874 | Myotis muricola |
| BAT4 | BAT4_20211019_193716.wav | 6.311 | 10/19/2021 | 19:37:16 | 1.4309 | 103.73874 | Myotis horsfieldii |
| BAT4 | BAT4_20211019_193943.wav | 10.37 | 10/19/2021 | 19:39:43 | 1.4309 | 103.73874 | Myotis horsfieldii |
| BAT4 | BAT4_20211019_194004.wav | 4.858 | 10/19/2021 | 19:40:04 | 1.4309 | 103.73874 | Myotis horsfieldii |
| BAT4 | BAT4_20211019_194004.wav | 4.858 | 10/19/2021 | 19:40:04 | 1.4309 | 103.73874 | Myotis muricola |
| BAT4 | BAT4_20211019_194021.wav | 5.85 | 10/19/2021 | 19:40:21 | 1.4309 | 103.73874 | Myotis horsfieldii |
| BAT4 | BAT4_20211019_194153.wav | 3.424 | 10/19/2021 | 19:41:53 | 1.4309 | 103.73874 | Myotis horsfieldii |
| BAT4 | BAT4_20211019_194210.wav | 3.526 | 10/19/2021 | 19:42:10 | 1.4309 | 103.73874 | Myotis horsfieldii |
| BAT4 | BAT4_20211019_194053.wav | 5.868 | 10/19/2021 | 19:40:53 | 1.4309 | 103.73874 | Myotis horsfieldii |
| BAT4 | BAT4_20211019_194053.wav | 5.868 | 10/19/2021 | 19:40:53 | 1.4309 | 103.73874 | Myotis muricola |
| BAT4 | BAT4_20211019_194127.wav | 6.231 | 10/19/2021 | 19:41:27 | 1.4309 | 103.73874 | Myotis horsfieldii |
| BAT4 | BAT4_20211019_194127.wav | 6.231 | 10/19/2021 | 19:41:27 | 1.4309 | 103.73874 | Scotophilus kuhlii |
| BAT4 | BAT4_20211019_194127.wav | 6.231 | 10/19/2021 | 19:41:27 | 1.4309 | 103.73874 | Myotis muricola |
| BAT4 | BAT4_20211019_202301.wav | 3.429 | 10/19/2021 | 20:23:01 | 1.4309 | 103.73874 | Myotis muricola |
| BAT4 | BAT4_20211019_202301.wav | 3.429 | 10/19/2021 | 20:23:01 | 1.4309 | 103.73874 | Myotis horsfieldii |
| BAT4 | BAT4_20211019_194202.wav | 7.15 | 10/19/2021 | 19:42:02 | 1.4309 | 103.73874 | Myotis horsfieldii |
| BAT4 | BAT4_20211019_194138.wav | 15 | 10/19/2021 | 19:41:38 | 1.4309 | 103.73874 | Myotis horsfieldii |
| BAT4 | BAT4_20211019_194255.wav | 7.908 | 10/19/2021 | 19:42:55 | 1.4309 | 103.73874 | Myotis horsfieldii |
| BAT4 | BAT4_20211019_194243.wav | 6.309 | 10/19/2021 | 19:42:43 | 1.4309 | 103.73874 | Myotis horsfieldii |
| BAT4 | BAT4_20211019_202314.wav | 10.898 | 10/19/2021 | 20:23:14 | 1.4309 | 103.73874 | Myotis horsfieldii |
| BAT4 | BAT4_20211019_202402.wav | 10.545 | 10/19/2021 | 20:24:02 | 1.4309 | 103.73874 | Myotis horsfieldii |
| BAT4 | BAT4_20211019_202402.wav | 10.545 | 10/19/2021 | 20:24:02 | 1.4309 | 103.73874 | Myotis muricola |
| BAT4 | BAT4_20211019_194226.wav | 9.232 | 10/19/2021 | 19:42:26 | 1.4309 | 103.73874 | Myotis horsfieldii |
| BAT4 | BAT4_20211019_202432.wav | 3.109 | 10/19/2021 | 20:24:32 | 1.4309 | 103.73874 | Myotis horsfieldii |
| BAT4 | BAT4_20211019_202335.wav | 8.715 | 10/19/2021 | 20:23:35 | 1.4309 | 103.73874 | Myotis horsfieldii |
| BAT4 | BAT4_20211019_202354.wav | 7.247 | 10/19/2021 | 20:23:54 | 1.4309 | 103.73874 | Myotis horsfieldii |
| BAT4 | BAT4_20211019_202442.wav | 4.288 | 10/19/2021 | 20:24:42 | 1.4309 | 103.73874 | Myotis horsfieldii |
| BAT4 | BAT4_20211019_202421.wav | 7.186 | 10/19/2021 | 20:24:21 | 1.4309 | 103.73874 | Myotis horsfieldii |
| BAT4 | BAT4_20211019_202524.wav | 6.51 | 10/19/2021 | 20:25:24 | 1.4309 | 103.73874 | Myotis horsfieldii |
| BAT4 | BAT4_20211019_202534.wav | 6.387 | 10/19/2021 | 20:25:34 | 1.4309 | 103.73874 | Myotis horsfieldii |
| BAT4 | BAT4_20211019_202514.wav | 7.147 | 10/19/2021 | 20:25:14 | 1.4309 | 103.73874 | Myotis horsfieldii |
| BAT4 | BAT4_20211019_202514.wav | 7.147 | 10/19/2021 | 20:25:14 | 1.4309 | 103.73874 | Myotis muricola |
| BAT4 | BAT4_20211019_202505.wav | 5.407 | 10/19/2021 | 20:25:05 | 1.4309 | 103.73874 | Myotis horsfieldii |
| BAT4 | BAT4_20211019_202505.wav | 5.407 | 10/19/2021 | 20:25:05 | 1.4309 | 103.73874 | Myotis muricola |
| BAT4 | BAT4_20211019_202436.wav | 5.086 | 10/19/2021 | 20:24:36 | 1.4309 | 103.73874 | Myotis horsfieldii |
| BAT4 | BAT4_20211019_202458.wav | 6.179 | 10/19/2021 | 20:24:58 | 1.4309 | 103.73874 | Myotis horsfieldii |
| BAT4 | BAT4_20211019_202746.wav | 6.07 | 10/19/2021 | 20:27:46 | 1.4309 | 103.73874 | Myotis horsfieldii |
| BAT4 | BAT4_20211019_202646.wav | 9.67 | 10/19/2021 | 20:26:46 | 1.4309 | 103.73874 | Myotis horsfieldii |
| BAT4 | BAT4_20211019_202646.wav | 9.67 | 10/19/2021 | 20:26:46 | 1.4309 | 103.73874 | Myotis muricola |
| BAT4 | BAT4_20211019_202557.wav | 10.101 | 10/19/2021 | 20:25:57 | 1.4309 | 103.73874 | Myotis horsfieldii |
| BAT4 | BAT4_20211019_202557.wav | 10.101 | 10/19/2021 | 20:25:57 | 1.4309 | 103.73874 | Myotis muricola |
| BAT4 | BAT4_20211019_202734.wav | 6.73 | 10/19/2021 | 20:27:34 | 1.4309 | 103.73874 | Myotis horsfieldii |
| BAT4 | BAT4_20211019_202734.wav | 6.73 | 10/19/2021 | 20:27:34 | 1.4309 | 103.73874 | Myotis muricola |
| BAT4 | BAT4_20211019_202758.wav | 7.666 | 10/19/2021 | 20:27:58 | 1.4309 | 103.73874 | Myotis horsfieldii |
| BAT4 | BAT4_20211019_202723.wav | 7.518 | 10/19/2021 | 20:27:23 | 1.4309 | 103.73874 | Myotis horsfieldii |
| BAT4 | BAT4_20211019_202723.wav | 7.518 | 10/19/2021 | 20:27:23 | 1.4309 | 103.73874 | Myotis muricola |
| BAT4 | BAT4_20211019_202711.wav | 7.849 | 10/19/2021 | 20:27:11 | 1.4309 | 103.73874 | Myotis horsfieldii |
| BAT4 | BAT4_20211019_202711.wav | 7.849 | 10/19/2021 | 20:27:11 | 1.4309 | 103.73874 | Myotis muricola |
| BAT4 | BAT4_20211019_202806.wav | 7.844 | 10/19/2021 | 20:28:06 | 1.4309 | 103.73874 | Myotis horsfieldii |
| BAT4 | BAT4_20211019_202633.wav | 8.169 | 10/19/2021 | 20:26:33 | 1.4309 | 103.73874 | Myotis horsfieldii |
| BAT4 | BAT4_20211019_202633.wav | 8.169 | 10/19/2021 | 20:26:33 | 1.4309 | 103.73874 | Myotis muricola |

| Station | File name | Duration | Date | Time | Lat | Long | Species |
|---|---|---|---|---|---|---|---|
| BAT4 | BAT4_20211019_202818.wav | 9.717 | 10/19/2021 | 20:28:18 | 1.4309 | 103.73874 | Myotis horsfieldii |
| BAT4 | BAT4_20211019_202818.wav | 9.717 | 10/19/2021 | 20:28:18 | 1.4309 | 103.73874 | Myotis muricola |
| BAT4 | BAT4_20211019_204104.wav | 7.85 | 10/19/2021 | 20:41:04 | 1.4309 | 103.73874 | Myotis horsfieldii |
| BAT4 | BAT4_20211019_204104.wav | 7.85 | 10/19/2021 | 20:41:04 | 1.4309 | 103.73874 | Myotis muricola |
| BAT4 | BAT4_20211019_204023.wav | 7.453 | 10/19/2021 | 20:40:23 | 1.4309 | 103.73874 | Myotis horsfieldii |
| BAT4 | BAT4_20211019_204007.wav | 15 | 10/19/2021 | 20:40:07 | 1.4309 | 103.73874 | Myotis horsfieldii |
| BAT4 | BAT4_20211019_204007.wav | 15 | 10/19/2021 | 20:40:07 | 1.4309 | 103.73874 | Myotis muricola |
| BAT4 | BAT4_20211019_204007.wav | 15 | 10/19/2021 | 20:40:07 | 1.4309 | 103.73874 | Scotophilus kuhlii |
| BAT4 | BAT4_20211019_204134.wav | 15 | 10/19/2021 | 20:41:34 | 1.4309 | 103.73874 | Myotis muricola |
| BAT4 | BAT4_20211019_204134.wav | 15 | 10/19/2021 | 20:41:34 | 1.4309 | 103.73874 | Myotis horsfieldii |
| BAT4 | BAT4_20211019_202858.wav | 15 | 10/19/2021 | 20:28:58 | 1.4309 | 103.73874 | Myotis horsfieldii |
| BAT4 | BAT4_20211019_202858.wav | 15 | 10/19/2021 | 20:28:58 | 1.4309 | 103.73874 | Myotis muricola |
| BAT4 | BAT4_20211019_204046.wav | 15 | 10/19/2021 | 20:40:46 | 1.4309 | 103.73874 | Myotis horsfieldii |
| BAT4 | BAT4_20211019_204046.wav | 15 | 10/19/2021 | 20:40:46 | 1.4309 | 103.73874 | Myotis muricola |
| BAT4 | BAT4_20211019_204031.wav | 15 | 10/19/2021 | 20:40:31 | 1.4309 | 103.73874 | Myotis horsfieldii |
| BAT4 | BAT4_20211019_204031.wav | 15 | 10/19/2021 | 20:40:31 | 1.4309 | 103.73874 | Myotis muricola |
| BAT4 | BAT4_20211019_204149.wav | 7.982 | 10/19/2021 | 20:41:49 | 1.4309 | 103.73874 | Myotis horsfieldii |
| BAT4 | BAT4_20211019_204204.wav | 5.554 | 10/19/2021 | 20:42:04 | 1.4309 | 103.73874 | Myotis horsfieldii |
| BAT4 | BAT4_20211019_204231.wav | 15 | 10/19/2021 | 20:42:31 | 1.4309 | 103.73874 | Myotis horsfieldii |
| BAT4 | BAT4_20211019_204231.wav | 15 | 10/19/2021 | 20:42:31 | 1.4309 | 103.73874 | Myotis muricola |
| BAT4 | BAT4_20211019_204328.wav | 11.261 | 10/19/2021 | 20:43:28 | 1.4309 | 103.73874 | Myotis horsfieldii |
| BAT4 | BAT4_20211019_204215.wav | 15 | 10/19/2021 | 20:42:15 | 1.4309 | 103.73874 | Myotis horsfieldii |
| BAT4 | BAT4_20211019_204215.wav | 15 | 10/19/2021 | 20:42:15 | 1.4309 | 103.73874 | Myotis muricola |
| BAT4 | BAT4_20211019_204401.wav | 9.514 | 10/19/2021 | 20:44:01 | 1.4309 | 103.73874 | Myotis muricola |
| BAT4 | BAT4_20211019_204401.wav | 9.514 | 10/19/2021 | 20:44:01 | 1.4309 | 103.73874 | Myotis horsfieldii |
| BAT4 | BAT4_20211019_204320.wav | 4.844 | 10/19/2021 | 20:43:20 | 1.4309 | 103.73874 | Myotis horsfieldii |
| BAT4 | BAT4_20211019_204320.wav | 4.844 | 10/19/2021 | 20:43:20 | 1.4309 | 103.73874 | Myotis muricola |
| BAT4 | BAT4_20211019_204320.wav | 4.844 | 10/19/2021 | 20:43:20 | 1.4309 | 103.73874 | Scotophilus kuhlii |
| BAT4 | BAT4_20211019_204344.wav | 14.801 | 10/19/2021 | 20:43:44 | 1.4309 | 103.73874 | Myotis horsfieldii |
| BAT4 | BAT4_20211019_204344.wav | 14.801 | 10/19/2021 | 20:43:44 | 1.4309 | 103.73874 | Myotis muricola |
| BAT4 | BAT4_20211019_204305.wav | 15 | 10/19/2021 | 20:43:05 | 1.4309 | 103.73874 | Myotis horsfieldii |
| BAT4 | BAT4_20211019_204305.wav | 15 | 10/19/2021 | 20:43:05 | 1.4309 | 103.73874 | Saccolaimus saccolaimus |
| BAT4 | BAT4_20211019_204305.wav | 15 | 10/19/2021 | 20:43:05 | 1.4309 | 103.73874 | Myotis muricola |
| BAT4 | BAT4_20211019_204250.wav | 15 | 10/19/2021 | 20:42:50 | 1.4309 | 103.73874 | Myotis horsfieldii |
| BAT4 | BAT4_20211019_204250.wav | 15 | 10/19/2021 | 20:42:50 | 1.4309 | 103.73874 | Myotis muricola |
| BAT4 | BAT4_20211019_213814.wav | 5.708 | 10/19/2021 | 21:38:14 | 1.4309 | 103.73874 | Myotis horsfieldii |
| BAT4 | BAT4_20211019_204428.wav | 8.749 | 10/19/2021 | 20:44:28 | 1.4309 | 103.73874 | Myotis horsfieldii |
| BAT4 | BAT4_20211019_204428.wav | 8.749 | 10/19/2021 | 20:44:28 | 1.4309 | 103.73874 | Myotis muricola |
| BAT4 | BAT4_20211019_204428.wav | 8.749 | 10/19/2021 | 20:44:28 | 1.4309 | 103.73874 | Taphozous melanopogon |
| BAT4 | BAT4_20211019_213914.wav | 6.794 | 10/19/2021 | 21:39:14 | 1.4309 | 103.73874 | Myotis horsfieldii |
| BAT4 | BAT4_20211019_204505.wav | 10.529 | 10/19/2021 | 20:45:05 | 1.4309 | 103.73874 | Myotis horsfieldii |
| BAT4 | BAT4_20211019_204505.wav | 10.529 | 10/19/2021 | 20:45:05 | 1.4309 | 103.73874 | Myotis muricola |
| BAT4 | BAT4_20211019_213823.wav | 4.685 | 10/19/2021 | 21:38:23 | 1.4309 | 103.73874 | Myotis horsfieldii |
| BAT4 | BAT4_20211019_211331.wav | 4.544 | 10/19/2021 | 21:13:31 | 1.4309 | 103.73874 | Myotis horsfieldii |
| BAT4 | BAT4_20211019_211331.wav | 4.544 | 10/19/2021 | 21:13:31 | 1.4309 | 103.73874 | Myotis muricola |
| BAT4 | BAT4_20211019_204526.wav | 7.125 | 10/19/2021 | 20:45:26 | 1.4309 | 103.73874 | Myotis horsfieldii |
| BAT4 | BAT4_20211019_204413.wav | 13.996 | 10/19/2021 | 20:44:13 | 1.4309 | 103.73874 | Scotophilus kuhlii |
| BAT4 | BAT4_20211019_204413.wav | 13.996 | 10/19/2021 | 20:44:13 | 1.4309 | 103.73874 | Myotis horsfieldii |
| BAT4 | BAT4_20211019_204413.wav | 13.996 | 10/19/2021 | 20:44:13 | 1.4309 | 103.73874 | Myotis muricola |
| BAT4 | BAT4_20211019_204542.wav | 15 | 10/19/2021 | 20:45:42 | 1.4309 | 103.73874 | Myotis horsfieldii |
| BAT4 | BAT4_20211019_204542.wav | 15 | 10/19/2021 | 20:45:42 | 1.4309 | 103.73874 | Myotis muricola |
| BAT4 | BAT4_20211019_213931.wav | 5.555 | 10/19/2021 | 21:39:31 | 1.4309 | 103.73874 | Myotis horsfieldii |
| BAT4 | BAT4_20211019_221557.wav | 5.019 | 10/19/2021 | 22:15:57 | 1.4309 | 103.73874 | Myotis muricola |
| BAT4 | BAT4_20211019_214230.wav | 6.524 | 10/19/2021 | 21:42:30 | 1.4309 | 103.73874 | Myotis horsfieldii |
| BAT4 | BAT4_20211019_214230.wav | 6.524 | 10/19/2021 | 21:42:30 | 1.4309 | 103.73874 | Myotis muricola |
| BAT4 | BAT4_20211019_214351.wav | 5.319 | 10/19/2021 | 21:43:51 | 1.4309 | 103.73874 | Myotis horsfieldii |
| BAT4 | BAT4_20211019_221410.wav | 10.69 | 10/19/2021 | 22:14:10 | 1.4309 | 103.73874 | Myotis horsfieldii |
| BAT4 | BAT4_20211019_223309.wav | 4.771 | 10/19/2021 | 22:33:09 | 1.4309 | 103.73874 | Myotis muricola |
| BAT4 | BAT4_20211019_214010.wav | 5.244 | 10/19/2021 | 21:40:10 | 1.4309 | 103.73874 | Myotis horsfieldii |
| BAT4 | BAT4_20211019_223256.wav | 6.889 | 10/19/2021 | 22:32:56 | 1.4309 | 103.73874 | Myotis muricola |
| BAT4 | BAT4_20211019_223224.wav | 9.245 | 10/19/2021 | 22:32:24 | 1.4309 | 103.73874 | Myotis horsfieldii |
| BAT4 | BAT4_20211019_223400.wav | 9.7 | 10/19/2021 | 22:34:00 | 1.4309 | 103.73874 | Myotis horsfieldii |
| BAT4 | BAT4_20211019_232247.wav | 5.284 | 10/19/2021 | 23:22:47 | 1.4309 | 103.73874 | Myotis horsfieldii |
| BAT4 | BAT4_20211019_232108.wav | 4.58 | 10/19/2021 | 23:21:08 | 1.4309 | 103.73874 | Myotis muricola |
| BAT4 | BAT4_20211019_223412.wav | 13.026 | 10/19/2021 | 22:34:12 | 1.4309 | 103.73874 | Myotis horsfieldii |
| BAT4 | BAT4_20211020_003721.wav | 5.244 | 10/20/2021 | 0:37:21 | 1.4309 | 103.73874 | Myotis muricola |
| BAT4 | BAT4_20211020_003844.wav | 4.204 | 10/20/2021 | 0:38:44 | 1.4309 | 103.73874 | Myotis muricola |
| BAT4 | BAT4_20211019_223611.wav | 6.519 | 10/19/2021 | 22:36:11 | 1.4309 | 103.73874 | Myotis horsfieldii |
| BAT4 | BAT4_20211019_232221.wav | 6.727 | 10/19/2021 | 23:22:21 | 1.4309 | 103.73874 | Myotis horsfieldii |
| BAT4 | BAT4_20211019_232416.wav | 10.482 | 10/19/2021 | 23:24:16 | 1.4309 | 103.73874 | Myotis horsfieldii |
| BAT4 | BAT4_20211020_001451.wav | 5.314 | 10/20/2021 | 0:14:51 | 1.4309 | 103.73874 | Myotis muricola |
| BAT4 | BAT4_20211019_232504.wav | 8.024 | 10/19/2021 | 23:25:04 | 1.4309 | 103.73874 | Myotis horsfieldii |
| BAT4 | BAT4_20211019_232317.wav | 6.588 | 10/19/2021 | 23:23:17 | 1.4309 | 103.73874 | Myotis horsfieldii |
| BAT4 | BAT4_20211020_004042.wav | 3.819 | 10/20/2021 | 0:40:42 | 1.4309 | 103.73874 | Myotis muricola |
| BAT4 | BAT4_20211020_004115.wav | 4.912 | 10/20/2021 | 0:41:15 | 1.4309 | 103.73874 | Myotis muricola |
| BAT4 | BAT4_20211020_003907.wav | 9.885 | 10/20/2021 | 0:39:07 | 1.4309 | 103.73874 | Myotis muricola |
| BAT4 | BAT4_20211020_011423.wav | 14.944 | 10/20/2021 | 1:14:23 | 1.4309 | 103.73874 | Myotis horsfieldii |
| BAT4 | BAT4_20211020_011423.wav | 14.944 | 10/20/2021 | 1:14:23 | 1.4309 | 103.73874 | Myotis muricola |
| BAT4 | BAT4_20211020_011559.wav | 8.179 | 10/20/2021 | 1:15:59 | 1.4309 | 103.73874 | Myotis horsfieldii |
| BAT4 | BAT4_20211020_011616.wav | 6.52 | 10/20/2021 | 1:16:16 | 1.4309 | 103.73874 | Myotis horsfieldii |

| Station | File name | Duration | Date | Time | Lat | Long | Species |
|---|---|---|---|---|---|---|---|
| BAT4 | BAT4_20211020_011535.wav | 7.37 | 10/20/2021 | 1:15:35 | 1.4309 | 103.73874 | Myotis horsfieldii |
| BAT4 | BAT4_20211020_003945.wav | 4.874 | 10/20/2021 | 0:39:45 | 1.4309 | 103.73874 | Myotis muricola |
| BAT4 | BAT4_20211020_013200.wav | 3.854 | 10/20/2021 | 1:32:00 | 1.4309 | 103.73874 | Myotis muricola |
| BAT4 | BAT4_20211020_011631.wav | 6.933 | 10/20/2021 | 1:16:31 | 1.4309 | 103.73874 | Myotis horsfieldii |
| BAT4 | BAT4_20211020_011508.wav | 7.48 | 10/20/2021 | 1:15:08 | 1.4309 | 103.73874 | Myotis horsfieldii |
| BAT4 | BAT4_20211020_013125.wav | 5.147 | 10/20/2021 | 1:31:25 | 1.4309 | 103.73874 | Myotis muricola |
| BAT4 | BAT4_20211020_013345.wav | 12.285 | 10/20/2021 | 1:33:45 | 1.4309 | 103.73874 | Myotis horsfieldii |
| BAT4 | BAT4_20211020_011739.wav | 11.178 | 10/20/2021 | 1:17:39 | 1.4309 | 103.73874 | Myotis horsfieldii |
| BAT4 | BAT4_20211020_011806.wav | 8.586 | 10/20/2021 | 1:18:06 | 1.4309 | 103.73874 | Myotis horsfieldii |
| BAT4 | BAT4_20211020_013416.wav | 4.852 | 10/20/2021 | 1:34:16 | 1.4309 | 103.73874 | Myotis muricola |
| BAT4 | BAT4_20211020_013456.wav | 8.987 | 10/20/2021 | 1:34:56 | 1.4309 | 103.73874 | Myotis muricola |
| BAT4 | BAT4_20211020_013456.wav | 8.987 | 10/20/2021 | 1:34:56 | 1.4309 | 103.73874 | Myotis horsfieldii |
| BAT4 | BAT4_20211020_013358.wav | 10.112 | 10/20/2021 | 1:33:58 | 1.4309 | 103.73874 | Myotis horsfieldii |
| BAT4 | BAT4_20211020_013619.wav | 5.277 | 10/20/2021 | 1:36:19 | 1.4309 | 103.73874 | Myotis muricola |
| BAT4 | BAT4_20211020_013619.wav | 5.277 | 10/20/2021 | 1:36:19 | 1.4309 | 103.73874 | Myotis horsfieldii |
| BAT4 | BAT4_20211020_021617.wav | 4.644 | 10/20/2021 | 2:16:17 | 1.4309 | 103.73874 | Myotis muricola |
| BAT4 | BAT4_20211020_013508.wav | 7.27 | 10/20/2021 | 1:35:08 | 1.4309 | 103.73874 | Myotis horsfieldii |
| BAT4 | BAT4_20211020_030040.wav | 3.328 | 10/20/2021 | 3:00:40 | 1.4309 | 103.73874 | Myotis horsfieldii |
| BAT4 | BAT4_20211020_013442.wav | 11.358 | 10/20/2021 | 1:34:42 | 1.4309 | 103.73874 | Myotis horsfieldii |
| BAT4 | BAT4_20211020_030121.wav | 9.369 | 10/20/2021 | 3:01:21 | 1.4309 | 103.73874 | Myotis horsfieldii |
| BAT4 | BAT4_20211020_013625.wav | 10.662 | 10/20/2021 | 1:36:25 | 1.4309 | 103.73874 | Myotis muricola |
| BAT4 | BAT4_20211020_013625.wav | 10.662 | 10/20/2021 | 1:36:25 | 1.4309 | 103.73874 | Myotis horsfieldii |
| BAT4 | BAT4_20211020_030131.wav | 8.338 | 10/20/2021 | 3:01:31 | 1.4309 | 103.73874 | Myotis horsfieldii |
| BAT4 | BAT4_20211020_021530.wav | 10.644 | 10/20/2021 | 2:15:30 | 1.4309 | 103.73874 | Myotis horsfieldii |
| BAT4 | BAT4_20211020_030015.wav | 9.664 | 10/20/2021 | 3:00:15 | 1.4309 | 103.73874 | Myotis horsfieldii |
| BAT4 | BAT4_20211020_030519.wav | 15 | 10/20/2021 | 3:05:19 | 1.4309 | 103.73874 | Myotis horsfieldii |
| BAT4 | BAT4_20211020_033536.wav | 14.304 | 10/20/2021 | 3:35:36 | 1.4309 | 103.73874 | Myotis horsfieldii |
| BAT4 | BAT4_20211020_033536.wav | 14.304 | 10/20/2021 | 3:35:36 | 1.4309 | 103.73874 | Myotis muricola |
| BAT4 | BAT4_20211020_033616.wav | 8.477 | 10/20/2021 | 3:36:16 | 1.4309 | 103.73874 | Myotis horsfieldii |
| BAT4 | BAT4_20211020_030301.wav | 13.734 | 10/20/2021 | 3:03:01 | 1.4309 | 103.73874 | Myotis horsfieldii |
| BAT4 | BAT4_20211020_042224.wav | 15 | 10/20/2021 | 4:22:24 | 1.4309 | 103.73874 | Myotis horsfieldii |
| BAT4 | BAT4_20211020_042106.wav | 15 | 10/20/2021 | 4:21:06 | 1.4309 | 103.73874 | Myotis horsfieldii |
| BAT4 | BAT4_20211020_042137.wav | 15 | 10/20/2021 | 4:21:37 | 1.4309 | 103.73874 | Myotis horsfieldii |
| BAT4 | BAT4_20211020_042255.wav | 15 | 10/20/2021 | 4:22:55 | 1.4309 | 103.73874 | Myotis horsfieldii |
| BAT4 | BAT4_20211020_042325.wav | 6.497 | 10/20/2021 | 4:23:25 | 1.4309 | 103.73874 | Myotis horsfieldii |
| BAT4 | BAT4_20211020_042310.wav | 15 | 10/20/2021 | 4:23:10 | 1.4309 | 103.73874 | Myotis horsfieldii |
| BAT4 | BAT4_20211020_042121.wav | 15 | 10/20/2021 | 4:21:21 | 1.4309 | 103.73874 | Myotis horsfieldii |
| BAT4 | BAT4_20211020_042239.wav | 15 | 10/20/2021 | 4:22:39 | 1.4309 | 103.73874 | Myotis horsfieldii |
| BAT4 | BAT4_20211020_042209.wav | 15 | 10/20/2021 | 4:22:09 | 1.4309 | 103.73874 | Myotis horsfieldii |
| BAT4 | BAT4_20211020_042333.wav | 15 | 10/20/2021 | 4:23:33 | 1.4309 | 103.73874 | Myotis horsfieldii |
| BAT4 | BAT4_20211020_042403.wav | 15 | 10/20/2021 | 4:24:03 | 1.4309 | 103.73874 | Myotis horsfieldii |
| BAT4 | BAT4_20211020_042348.wav | 15 | 10/20/2021 | 4:23:48 | 1.4309 | 103.73874 | Myotis horsfieldii |
| BAT4 | BAT4_20211020_042418.wav | 15 | 10/20/2021 | 4:24:18 | 1.4309 | 103.73874 | Myotis horsfieldii |
| BAT4 | BAT4_20211020_042448.wav | 15 | 10/20/2021 | 4:24:48 | 1.4309 | 103.73874 | Myotis horsfieldii |
| BAT4 | BAT4_20211020_042520.wav | 15 | 10/20/2021 | 4:25:20 | 1.4309 | 103.73874 | Myotis horsfieldii |
| BAT4 | BAT4_20211020_042506.wav | 10.106 | 10/20/2021 | 4:25:06 | 1.4309 | 103.73874 | Myotis horsfieldii |
| BAT4 | BAT4_20211020_042433.wav | 15 | 10/20/2021 | 4:24:33 | 1.4309 | 103.73874 | Myotis horsfieldii |
| BAT4 | BAT4_20211020_042605.wav | 15 | 10/20/2021 | 4:26:05 | 1.4309 | 103.73874 | Myotis horsfieldii |
| BAT4 | BAT4_20211020_042620.wav | 11.204 | 10/20/2021 | 4:26:20 | 1.4309 | 103.73874 | Myotis horsfieldii |
| BAT4 | BAT4_20211020_042550.wav | 15 | 10/20/2021 | 4:25:50 | 1.4309 | 103.73874 | Myotis horsfieldii |
| BAT4 | BAT4_20211020_042634.wav | 11.149 | 10/20/2021 | 4:26:34 | 1.4309 | 103.73874 | Myotis horsfieldii |
| BAT4 | BAT4_20211020_042535.wav | 15 | 10/20/2021 | 4:25:35 | 1.4309 | 103.73874 | Myotis horsfieldii |
| BAT4 | BAT4_20211020_042649.wav | 8.842 | 10/20/2021 | 4:26:49 | 1.4309 | 103.73874 | Myotis horsfieldii |
| BAT4 | BAT4_20211020_044501.wav | 15 | 10/20/2021 | 4:45:01 | 1.4309 | 103.73874 | Myotis horsfieldii |
| BAT4 | BAT4_20211020_044603.wav | 14.635 | 10/20/2021 | 4:46:03 | 1.4309 | 103.73874 | Myotis horsfieldii |
| BAT4 | BAT4_20211020_044533.wav | 15 | 10/20/2021 | 4:45:33 | 1.4309 | 103.73874 | Myotis horsfieldii |
| BAT4 | BAT4_20211020_044548.wav | 15 | 10/20/2021 | 4:45:48 | 1.4309 | 103.73874 | Myotis horsfieldii |
| BAT4 | BAT4_20211020_044518.wav | 15 | 10/20/2021 | 4:45:18 | 1.4309 | 103.73874 | Myotis horsfieldii |
| BAT4 | BAT4_20211020_044634.wav | 15 | 10/20/2021 | 4:46:34 | 1.4309 | 103.73874 | Myotis horsfieldii |
| BAT4 | BAT4_20211020_044619.wav | 15 | 10/20/2021 | 4:46:19 | 1.4309 | 103.73874 | Myotis horsfieldii |
| BAT4 | BAT4_20211020_044649.wav | 15 | 10/20/2021 | 4:46:49 | 1.4309 | 103.73874 | Myotis horsfieldii |
| BAT4 | BAT4_20211020_044704.wav | 15 | 10/20/2021 | 4:47:04 | 1.4309 | 103.73874 | Myotis horsfieldii |
| BAT4 | BAT4_20211020_044735.wav | 15 | 10/20/2021 | 4:47:35 | 1.4309 | 103.73874 | Myotis horsfieldii |
| BAT4 | BAT4_20211020_044805.wav | 15 | 10/20/2021 | 4:48:05 | 1.4309 | 103.73874 | Myotis horsfieldii |
| BAT4 | BAT4_20211020_044821.wav | 15 | 10/20/2021 | 4:48:21 | 1.4309 | 103.73874 | Myotis horsfieldii |
| BAT4 | BAT4_20211020_044719.wav | 15 | 10/20/2021 | 4:47:19 | 1.4309 | 103.73874 | Myotis horsfieldii |
| BAT4 | BAT4_20211020_044837.wav | 15 | 10/20/2021 | 4:48:37 | 1.4309 | 103.73874 | Myotis horsfieldii |
| BAT4 | BAT4_20211020_044750.wav | 15 | 10/20/2021 | 4:47:50 | 1.4309 | 103.73874 | Myotis horsfieldii |
| BAT4 | BAT4_20211020_044907.wav | 10.622 | 10/20/2021 | 4:49:07 | 1.4309 | 103.73874 | Myotis horsfieldii |
| BAT4 | BAT4_20211020_044927.wav | 15 | 10/20/2021 | 4:49:27 | 1.4309 | 103.73874 | Myotis horsfieldii |
| BAT4 | BAT4_20211020_050208.wav | 8.678 | 10/20/2021 | 5:02:08 | 1.4309 | 103.73874 | Myotis horsfieldii |
| BAT4 | BAT4_20211020_045012.wav | 15 | 10/20/2021 | 4:50:12 | 1.4309 | 103.73874 | Myotis horsfieldii |
| BAT4 | BAT4_20211020_044852.wav | 15 | 10/20/2021 | 4:48:52 | 1.4309 | 103.73874 | Myotis horsfieldii |
| BAT4 | BAT4_20211020_044957.wav | 15 | 10/20/2021 | 4:49:57 | 1.4309 | 103.73874 | Myotis horsfieldii |
| BAT4 | BAT4_20211020_045050.wav | 15 | 10/20/2021 | 4:50:50 | 1.4309 | 103.73874 | Myotis horsfieldii |
| BAT4 | BAT4_20211020_050250.wav | 5.302 | 10/20/2021 | 5:02:50 | 1.4309 | 103.73874 | Myotis horsfieldii |
| BAT4 | BAT4_20211020_045027.wav | 15 | 10/20/2021 | 4:50:27 | 1.4309 | 103.73874 | Myotis horsfieldii |
| BAT4 | BAT4_20211020_050344.wav | 4.174 | 10/20/2021 | 5:03:44 | 1.4309 | 103.73874 | Myotis muricola |
| BAT4 | BAT4_20211020_050344.wav | 4.174 | 10/20/2021 | 5:03:44 | 1.4309 | 103.73874 | Myotis horsfieldii |
| BAT4 | BAT4_20211020_050329.wav | 15 | 10/20/2021 | 5:03:29 | 1.4309 | 103.73874 | Myotis horsfieldii |

| Station | File name | Duration | Date | Time | Lat | Long | Species |
|---|---|---|---|---|---|---|---|
| BAT4 | BAT4_20211020_050329.wav | 15 | 10/20/2021 | 5:03:29 | 1.4309 | 103.73874 | Myotis muricola |
| BAT4 | BAT4_20211020_050257.wav | 8.876 | 10/20/2021 | 5:02:57 | 1.4309 | 103.73874 | Myotis horsfieldii |
| BAT4 | BAT4_20211020_050417.wav | 3.794 | 10/20/2021 | 5:04:17 | 1.4309 | 103.73874 | Myotis horsfieldii |
| BAT4 | BAT4_20211020_044942.wav | 15 | 10/20/2021 | 4:49:42 | 1.4309 | 103.73874 | Myotis horsfieldii |
| BAT4 | BAT4_20211020_050316.wav | 11.362 | 10/20/2021 | 5:03:16 | 1.4309 | 103.73874 | Myotis horsfieldii |
| BAT4 | BAT4_20211020_050354.wav | 4.364 | 10/20/2021 | 5:03:54 | 1.4309 | 103.73874 | Scotophilus kuhlii |
| BAT4 | BAT4_20211020_050354.wav | 4.364 | 10/20/2021 | 5:03:54 | 1.4309 | 103.73874 | Myotis horsfieldii |
| BAT4 | BAT4_20211020_050503.wav | 3.608 | 10/20/2021 | 5:05:03 | 1.4309 | 103.73874 | Myotis horsfieldii |
| BAT4 | BAT4_20211020_050224.wav | 12.499 | 10/20/2021 | 5:02:24 | 1.4309 | 103.73874 | Myotis horsfieldii |
| BAT4 | BAT4_20211020_050224.wav | 12.499 | 10/20/2021 | 5:02:24 | 1.4309 | 103.73874 | Scotophilus kuhlii |
| BAT4 | BAT4_20211020_050526.wav | 9.352 | 10/20/2021 | 5:05:26 | 1.4309 | 103.73874 | Myotis horsfieldii |
| BAT4 | BAT4_20211020_050526.wav | 9.352 | 10/20/2021 | 5:05:26 | 1.4309 | 103.73874 | Scotophilus kuhlii |
| BAT4 | BAT4_20211020_050628.wav | 4.214 | 10/20/2021 | 5:06:28 | 1.4309 | 103.73874 | Myotis horsfieldii |
| BAT4 | BAT4_20211020_050649.wav | 4.918 | 10/20/2021 | 5:06:49 | 1.4309 | 103.73874 | Myotis horsfieldii |
| BAT4 | BAT4_20211020_050618.wav | 4.941 | 10/20/2021 | 5:06:18 | 1.4309 | 103.73874 | Myotis horsfieldii |
| BAT4 | BAT4_20211020_050740.wav | 3.849 | 10/20/2021 | 5:07:40 | 1.4309 | 103.73874 | Myotis horsfieldii |
| BAT4 | BAT4_20211020_050604.wav | 12.614 | 10/20/2021 | 5:06:04 | 1.4309 | 103.73874 | Myotis horsfieldii |
| BAT4 | BAT4_20211020_050703.wav | 4.509 | 10/20/2021 | 5:07:03 | 1.4309 | 103.73874 | Myotis horsfieldii |
| BAT4 | BAT4_20211020_050445.wav | 15 | 10/20/2021 | 5:04:45 | 1.4309 | 103.73874 | Myotis horsfieldii |
| BAT4 | BAT4_20211020_050547.wav | 11.722 | 10/20/2021 | 5:05:47 | 1.4309 | 103.73874 | Myotis horsfieldii |
| BAT4 | BAT4_20211020_050715.wav | 10.939 | 10/20/2021 | 5:07:15 | 1.4309 | 103.73874 | Myotis horsfieldii |
| BAT4 | BAT4_20211020_050715.wav | 10.939 | 10/20/2021 | 5:07:15 | 1.4309 | 103.73874 | Scotophilus kuhlii |
| BAT4 | BAT4_20211020_050539.wav | 6.604 | 10/20/2021 | 5:05:39 | 1.4309 | 103.73874 | Myotis horsfieldii |
| BAT4 | BAT4_20211020_050636.wav | 8.759 | 10/20/2021 | 5:06:36 | 1.4309 | 103.73874 | Myotis horsfieldii |
| BAT4 | BAT4_20211020_054805.wav | 5.4 | 10/20/2021 | 5:48:05 | 1.4309 | 103.73874 | Myotis horsfieldii |
| BAT4 | BAT4_20211020_054646.wav | 15 | 10/20/2021 | 5:46:46 | 1.4309 | 103.73874 | Myotis horsfieldii |
| BAT4 | BAT4_20211020_054646.wav | 15 | 10/20/2021 | 5:46:46 | 1.4309 | 103.73874 | Scotophilus kuhlii |
| BAT4 | BAT4_20211020_054615.wav | 15 | 10/20/2021 | 5:46:15 | 1.4309 | 103.73874 | Myotis horsfieldii |
| BAT4 | BAT4_20211020_054615.wav | 15 | 10/20/2021 | 5:46:15 | 1.4309 | 103.73874 | Scotophilus kuhlii |
| BAT4 | BAT4_20211020_054717.wav | 15 | 10/20/2021 | 5:47:17 | 1.4309 | 103.73874 | Myotis horsfieldii |
| BAT4 | BAT4_20211020_054717.wav | 15 | 10/20/2021 | 5:47:17 | 1.4309 | 103.73874 | Myotis muricola |
| BAT4 | BAT4_20211020_054600.wav | 15 | 10/20/2021 | 5:46:00 | 1.4309 | 103.73874 | Myotis horsfieldii |
| BAT4 | BAT4_20211020_054702.wav | 15 | 10/20/2021 | 5:47:02 | 1.4309 | 103.73874 | Myotis horsfieldii |
| BAT4 | BAT4_20211020_054631.wav | 15 | 10/20/2021 | 5:46:31 | 1.4309 | 103.73874 | Myotis horsfieldii |
| BAT4 | BAT4_20211020_054732.wav | 15 | 10/20/2021 | 5:47:32 | 1.4309 | 103.73874 | Myotis horsfieldii |
| BAT4 | BAT4_20211020_054813.wav | 7.671 | 10/20/2021 | 5:48:13 | 1.4309 | 103.73874 | Myotis horsfieldii |
| BAT4 | BAT4_20211020_054821.wav | 6.016 | 10/20/2021 | 5:48:21 | 1.4309 | 103.73874 | Myotis horsfieldii |
| BAT4 | BAT4_20211020_054900.wav | 7.505 | 10/20/2021 | 5:49:00 | 1.4309 | 103.73874 | Myotis horsfieldii |
| BAT4 | BAT4_20211020_054750.wav | 12.676 | 10/20/2021 | 5:47:50 | 1.4309 | 103.73874 | Myotis horsfieldii |
| BAT4 | BAT4_20211020_054936.wav | 13.884 | 10/20/2021 | 5:49:36 | 1.4309 | 103.73874 | Myotis horsfieldii |
| BAT4 | BAT4_20211020_054917.wav | 4.405 | 10/20/2021 | 5:49:17 | 1.4309 | 103.73874 | Myotis horsfieldii |
| BAT4 | BAT4_20211020_054845.wav | 15 | 10/20/2021 | 5:48:45 | 1.4309 | 103.73874 | Myotis horsfieldii |
| BAT4 | BAT4_20211020_054845.wav | 15 | 10/20/2021 | 5:48:45 | 1.4309 | 103.73874 | Scotophilus kuhlii |
| BAT4 | BAT4_20211020_054829.wav | 15 | 10/20/2021 | 5:48:29 | 1.4309 | 103.73874 | Myotis horsfieldii |
| BAT4 | BAT4_20211020_055006.wav | 6.208 | 10/20/2021 | 5:50:06 | 1.4309 | 103.73874 | Myotis horsfieldii |
| BAT4 | BAT4_20211020_055107.wav | 10.134 | 10/20/2021 | 5:51:07 | 1.4309 | 103.73874 | Myotis horsfieldii |
| BAT4 | BAT4_20211020_054953.wav | 10.306 | 10/20/2021 | 5:49:53 | 1.4309 | 103.73874 | Myotis horsfieldii |
| BAT4 | BAT4_20211020_055052.wav | 15 | 10/20/2021 | 5:50:52 | 1.4309 | 103.73874 | Myotis horsfieldii |
| BAT4 | BAT4_20211020_055052.wav | 15 | 10/20/2021 | 5:50:52 | 1.4309 | 103.73874 | Scotophilus kuhlii |
| BAT4 | BAT4_20211020_055026.wav | 9.754 | 10/20/2021 | 5:50:26 | 1.4309 | 103.73874 | Myotis horsfieldii |
| BAT4 | BAT4_20211020_055152.wav | 15 | 10/20/2021 | 5:51:52 | 1.4309 | 103.73874 | Myotis horsfieldii |
| BAT4 | BAT4_20211020_061322.wav | 15 | 10/20/2021 | 6:13:22 | 1.4309 | 103.73874 | Scotophilus kuhlii |
| BAT4 | BAT4_20211020_061322.wav | 15 | 10/20/2021 | 6:13:22 | 1.4309 | 103.73874 | Myotis horsfieldii |
| BAT4 | BAT4_20211020_055037.wav | 15 | 10/20/2021 | 5:50:37 | 1.4309 | 103.73874 | Myotis horsfieldii |
| BAT4 | BAT4_20211020_055122.wav | 15 | 10/20/2021 | 5:51:22 | 1.4309 | 103.73874 | Myotis horsfieldii |
| BAT4 | BAT4_20211020_055122.wav | 15 | 10/20/2021 | 5:51:22 | 1.4309 | 103.73874 | Scotophilus kuhlii |
| BAT4 | BAT4_20211020_061307.wav | 15 | 10/20/2021 | 6:13:07 | 1.4309 | 103.73874 | Myotis horsfieldii |
| BAT4 | BAT4_20211020_061337.wav | 15 | 10/20/2021 | 6:13:37 | 1.4309 | 103.73874 | Myotis horsfieldii |
| BAT4 | BAT4_20211020_061337.wav | 15 | 10/20/2021 | 6:13:37 | 1.4309 | 103.73874 | Scotophilus kuhlii |
| BAT4 | BAT4_20211020_061337.wav | 15 | 10/20/2021 | 6:13:37 | 1.4309 | 103.73874 | Taphozous melanopogon |
| BAT4 | BAT4_20211020_061409.wav | 15 | 10/20/2021 | 6:14:09 | 1.4309 | 103.73874 | Myotis horsfieldii |
| BAT4 | BAT4_20211020_061424.wav | 4.357 | 10/20/2021 | 6:14:24 | 1.4309 | 103.73874 | Myotis horsfieldii |
| BAT4 | BAT4_20211020_061452.wav | 3.964 | 10/20/2021 | 6:14:52 | 1.4309 | 103.73874 | Myotis horsfieldii |
| BAT4 | BAT4_20211020_055137.wav | 15 | 10/20/2021 | 5:51:37 | 1.4309 | 103.73874 | Myotis horsfieldii |
| BAT4 | BAT4_20211020_061352.wav | 15 | 10/20/2021 | 6:13:52 | 1.4309 | 103.73874 | Myotis horsfieldii |
| BAT4 | BAT4_20211020_061429.wav | 7.218 | 10/20/2021 | 6:14:29 | 1.4309 | 103.73874 | Myotis horsfieldii |
| BAT4 | BAT4_20211020_061518.wav | 15 | 10/20/2021 | 6:15:18 | 1.4309 | 103.73874 | Myotis horsfieldii |
| BAT4 | BAT4_20211020_061548.wav | 15 | 10/20/2021 | 6:15:48 | 1.4309 | 103.73874 | Myotis horsfieldii |
| BAT4 | BAT4_20211020_061548.wav | 15 | 10/20/2021 | 6:15:48 | 1.4309 | 103.73874 | Myotis muricola |
| BAT4 | BAT4_20211020_061437.wav | 15 | 10/20/2021 | 6:14:37 | 1.4309 | 103.73874 | Myotis horsfieldii |
| BAT4 | BAT4_20211020_061503.wav | 15 | 10/20/2021 | 6:15:03 | 1.4309 | 103.73874 | Myotis horsfieldii |
| BAT4 | BAT4_20211020_061503.wav | 15 | 10/20/2021 | 6:15:03 | 1.4309 | 103.73874 | Saccolaimus saccolaimus |
| BAT4 | BAT4_20211020_061533.wav | 15 | 10/20/2021 | 6:15:33 | 1.4309 | 103.73874 | Myotis horsfieldii |
| BAT4 | BAT4_20211020_061533.wav | 15 | 10/20/2021 | 6:15:33 | 1.4309 | 103.73874 | Scotophilus kuhlii |
| BAT4 | BAT4_20211020_061649.wav | 15 | 10/20/2021 | 6:16:49 | 1.4309 | 103.73874 | Myotis horsfieldii |
| BAT4 | BAT4_20211020_061649.wav | 15 | 10/20/2021 | 6:16:49 | 1.4309 | 103.73874 | Myotis muricola |
| BAT4 | BAT4_20211020_061649.wav | 15 | 10/20/2021 | 6:16:49 | 1.4309 | 103.73874 | Scotophilus kuhlii |
| BAT4 | BAT4_20211020_061634.wav | 15 | 10/20/2021 | 6:16:34 | 1.4309 | 103.73874 | Myotis horsfieldii |
| BAT4 | BAT4_20211020_061634.wav | 15 | 10/20/2021 | 6:16:34 | 1.4309 | 103.73874 | Myotis muricola |
| BAT4 | BAT4_20211020_061604.wav | 15 | 10/20/2021 | 6:16:04 | 1.4309 | 103.73874 | Myotis horsfieldii |

| Station | File name | Duration | Date | Time | Lat | Long | Species |
|---|---|---|---|---|---|---|---|
| BAT4 | BAT4_20211020_061604.wav | 15 | 10/20/2021 | 6:16:04 | 1.4309 | 103.73874 | Myotis muricola |
| BAT4 | BAT4_20211020_061704.wav | 15 | 10/20/2021 | 6:17:04 | 1.4309 | 103.73874 | Myotis horsfieldii |
| BAT4 | BAT4_20211020_061704.wav | 15 | 10/20/2021 | 6:17:04 | 1.4309 | 103.73874 | Myotis muricola |
| BAT4 | BAT4_20211020_061619.wav | 15 | 10/20/2021 | 6:16:19 | 1.4309 | 103.73874 | Myotis muricola |
| BAT4 | BAT4_20211020_061619.wav | 15 | 10/20/2021 | 6:16:19 | 1.4309 | 103.73874 | Myotis horsfieldii |
| BAT4 | BAT4_20211020_061619.wav | 15 | 10/20/2021 | 6:16:19 | 1.4309 | 103.73874 | Scotophilus kuhlii |
| BAT4 | BAT4_20211020_061750.wav | 15 | 10/20/2021 | 6:17:50 | 1.4309 | 103.73874 | Myotis horsfieldii |
| BAT4 | BAT4_20211020_061750.wav | 15 | 10/20/2021 | 6:17:50 | 1.4309 | 103.73874 | Myotis muricola |
| BAT4 | BAT4_20211020_061750.wav | 15 | 10/20/2021 | 6:17:50 | 1.4309 | 103.73874 | Scotophilus kuhlii |
| BAT4 | BAT4_20211020_061734.wav | 15 | 10/20/2021 | 6:17:34 | 1.4309 | 103.73874 | Myotis horsfieldii |
| BAT4 | BAT4_20211020_061719.wav | 15 | 10/20/2021 | 6:17:19 | 1.4309 | 103.73874 | Myotis horsfieldii |
| BAT4 | BAT4_20211020_185715.wav | 5.674 | 10/20/2021 | 18:57:15 | 1.4309 | 103.73874 | Scotophilus kuhlii |
| BAT4 | BAT4_20211020_185811.wav | 4.702 | 10/20/2021 | 18:58:11 | 1.4309 | 103.73874 | Scotophilus kuhlii |
| BAT4 | BAT4_20211020_061835.wav | 15 | 10/20/2021 | 6:18:35 | 1.4309 | 103.73874 | Myotis horsfieldii |
| BAT4 | BAT4_20211020_061835.wav | 15 | 10/20/2021 | 6:18:35 | 1.4309 | 103.73874 | Myotis muricola |
| BAT4 | BAT4_20211020_061835.wav | 15 | 10/20/2021 | 6:18:35 | 1.4309 | 103.73874 | Scotophilus kuhlii |
| BAT4 | BAT4_20211020_061835.wav | 15 | 10/20/2021 | 6:18:35 | 1.4309 | 103.73874 | Saccolaimus saccolaimus |
| BAT4 | BAT4_20211020_185722.wav | 3.849 | 10/20/2021 | 18:57:22 | 1.4309 | 103.73874 | Myotis horsfieldii |
| BAT4 | BAT4_20211020_185722.wav | 3.849 | 10/20/2021 | 18:57:22 | 1.4309 | 103.73874 | Scotophilus kuhlii |
| BAT4 | BAT4_20211020_185849.wav | 3.606 | 10/20/2021 | 18:58:49 | 1.4309 | 103.73874 | Myotis horsfieldii |
| BAT4 | BAT4_20211020_061820.wav | 15 | 10/20/2021 | 6:18:20 | 1.4309 | 103.73874 | Myotis horsfieldii |
| BAT4 | BAT4_20211020_061820.wav | 15 | 10/20/2021 | 6:18:20 | 1.4309 | 103.73874 | Myotis muricola |
| BAT4 | BAT4_20211020_185804.wav | 4.884 | 10/20/2021 | 18:58:04 | 1.4309 | 103.73874 | Scotophilus kuhlii |
| BAT4 | BAT4_20211020_061805.wav | 15 | 10/20/2021 | 6:18:05 | 1.4309 | 103.73874 | Myotis horsfieldii |
| BAT4 | BAT4_20211020_061805.wav | 15 | 10/20/2021 | 6:18:05 | 1.4309 | 103.73874 | Myotis muricola |
| BAT4 | BAT4_20211020_061850.wav | 15 | 10/20/2021 | 6:18:50 | 1.4309 | 103.73874 | Myotis horsfieldii |
| BAT4 | BAT4_20211020_061850.wav | 15 | 10/20/2021 | 6:18:50 | 1.4309 | 103.73874 | Scotophilus kuhlii |
| BAT4 | BAT4_20211020_185942.wav | 4.684 | 10/20/2021 | 18:59:42 | 1.4309 | 103.73874 | Scotophilus kuhlii |
| BAT4 | BAT4_20211020_190507.wav | 5.126 | 10/20/2021 | 19:05:07 | 1.4309 | 103.73874 | Myotis horsfieldii |
| BAT4 | BAT4_20211020_185950.wav | 3.711 | 10/20/2021 | 18:59:50 | 1.4309 | 103.73874 | Myotis horsfieldii |
| BAT4 | BAT4_20211020_185916.wav | 4.474 | 10/20/2021 | 18:59:16 | 1.4309 | 103.73874 | Scotophilus kuhlii |
| BAT4 | BAT4_20211020_190602.wav | 4.935 | 10/20/2021 | 19:06:02 | 1.4309 | 103.73874 | Myotis horsfieldii |
| BAT4 | BAT4_20211020_190701.wav | 4.686 | 10/20/2021 | 19:07:01 | 1.4309 | 103.73874 | Scotophilus kuhlii |
| BAT4 | BAT4_20211020_190525.wav | 6.894 | 10/20/2021 | 19:05:25 | 1.4309 | 103.73874 | Myotis horsfieldii |
| BAT4 | BAT4_20211020_190532.wav | 12.698 | 10/20/2021 | 19:05:32 | 1.4309 | 103.73874 | Myotis horsfieldii |
| BAT4 | BAT4_20211020_190532.wav | 12.698 | 10/20/2021 | 19:05:32 | 1.4309 | 103.73874 | Saccolaimus saccolaimus |
| BAT4 | BAT4_20211020_190623.wav | 9.423 | 10/20/2021 | 19:06:23 | 1.4309 | 103.73874 | Saccolaimus saccolaimus |
| BAT4 | BAT4_20211020_185740.wav | 10.01 | 10/20/2021 | 18:57:40 | 1.4309 | 103.73874 | Scotophilus kuhlii |
| BAT4 | BAT4_20211020_190735.wav | 4.133 | 10/20/2021 | 19:07:35 | 1.4309 | 103.73874 | Myotis horsfieldii |
| BAT4 | BAT4_20211020_190547.wav | 15 | 10/20/2021 | 19:05:47 | 1.4309 | 103.73874 | Saccolaimus saccolaimus |
| BAT4 | BAT4_20211020_190547.wav | 15 | 10/20/2021 | 19:05:47 | 1.4309 | 103.73874 | Myotis horsfieldii |
| BAT4 | BAT4_20211020_190611.wav | 9.145 | 10/20/2021 | 19:06:11 | 1.4309 | 103.73874 | Myotis horsfieldii |
| BAT4 | BAT4_20211020_190611.wav | 9.145 | 10/20/2021 | 19:06:11 | 1.4309 | 103.73874 | Saccolaimus saccolaimus |
| BAT4 | BAT4_20211020_190708.wav | 6.85 | 10/20/2021 | 19:07:08 | 1.4309 | 103.73874 | Myotis horsfieldii |
| BAT4 | BAT4_20211020_191035.wav | 3.811 | 10/20/2021 | 19:10:35 | 1.4309 | 103.73874 | Myotis horsfieldii |
| BAT4 | BAT4_20211020_191035.wav | 3.811 | 10/20/2021 | 19:10:35 | 1.4309 | 103.73874 | Scotophilus kuhlii |
| BAT4 | BAT4_20211020_190947.wav | 4.794 | 10/20/2021 | 19:09:47 | 1.4309 | 103.73874 | Scotophilus kuhlii |
| BAT4 | BAT4_20211020_190852.wav | 5.396 | 10/20/2021 | 19:08:52 | 1.4309 | 103.73874 | Myotis horsfieldii |
| BAT4 | BAT4_20211020_190824.wav | 6.008 | 10/20/2021 | 19:08:24 | 1.4309 | 103.73874 | Myotis horsfieldii |
| BAT4 | BAT4_20211020_190833.wav | 4.577 | 10/20/2021 | 19:08:33 | 1.4309 | 103.73874 | Myotis horsfieldii |
| BAT4 | BAT4_20211020_190758.wav | 5.705 | 10/20/2021 | 19:07:58 | 1.4309 | 103.73874 | Scotophilus kuhlii |
| BAT4 | BAT4_20211020_190758.wav | 5.705 | 10/20/2021 | 19:07:58 | 1.4309 | 103.73874 | Myotis horsfieldii |
| BAT4 | BAT4_20211020_190846.wav | 4.601 | 10/20/2021 | 19:08:46 | 1.4309 | 103.73874 | Myotis horsfieldii |
| BAT4 | BAT4_20211020_193719.wav | 4.629 | 10/20/2021 | 19:37:19 | 1.4309 | 103.73874 | Myotis horsfieldii |
| BAT4 | BAT4_20211020_193929.wav | 3.991 | 10/20/2021 | 19:39:29 | 1.4309 | 103.73874 | Myotis horsfieldii |
| BAT4 | BAT4_20211020_191011.wav | 13.232 | 10/20/2021 | 19:10:11 | 1.4309 | 103.73874 | Saccolaimus saccolaimus |
| BAT4 | BAT4_20211020_191011.wav | 13.232 | 10/20/2021 | 19:10:11 | 1.4309 | 103.73874 | Myotis horsfieldii |
| BAT4 | BAT4_20211020_193729.wav | 7.168 | 10/20/2021 | 19:37:29 | 1.4309 | 103.73874 | Myotis horsfieldii |
| BAT4 | BAT4_20211020_193826.wav | 8.916 | 10/20/2021 | 19:38:26 | 1.4309 | 103.73874 | Myotis horsfieldii |
| BAT4 | BAT4_20211020_191055.wav | 15 | 10/20/2021 | 19:10:55 | 1.4309 | 103.73874 | Scotophilus kuhlii |
| BAT4 | BAT4_20211020_191055.wav | 15 | 10/20/2021 | 19:10:55 | 1.4309 | 103.73874 | Saccolaimus saccolaimus |
| BAT4 | BAT4_20211020_193844.wav | 5.696 | 10/20/2021 | 19:38:44 | 1.4309 | 103.73874 | Myotis horsfieldii |
| BAT4 | BAT4_20211020_193815.wav | 9.284 | 10/20/2021 | 19:38:15 | 1.4309 | 103.73874 | Myotis horsfieldii |
| BAT4 | BAT4_20211020_194100.wav | 3.205 | 10/20/2021 | 19:41:00 | 1.4309 | 103.73874 | Myotis horsfieldii |
| BAT4 | BAT4_20211020_193935.wav | 6.87 | 10/20/2021 | 19:39:35 | 1.4309 | 103.73874 | Myotis horsfieldii |
| BAT4 | BAT4_20211020_194036.wav | 6.818 | 10/20/2021 | 19:40:36 | 1.4309 | 103.73874 | Myotis horsfieldii |
| BAT4 | BAT4_20211020_194126.wav | 5.361 | 10/20/2021 | 19:41:26 | 1.4309 | 103.73874 | Myotis horsfieldii |
| BAT4 | BAT4_20211020_194019.wav | 7.619 | 10/20/2021 | 19:40:19 | 1.4309 | 103.73874 | Myotis horsfieldii |
| BAT4 | BAT4_20211020_194104.wav | 9.515 | 10/20/2021 | 19:41:04 | 1.4309 | 103.73874 | Myotis horsfieldii |
| BAT4 | BAT4_20211020_194113.wav | 7.512 | 10/20/2021 | 19:41:13 | 1.4309 | 103.73874 | Myotis horsfieldii |
| BAT4 | BAT4_20211020_194156.wav | 5.994 | 10/20/2021 | 19:41:56 | 1.4309 | 103.73874 | Myotis horsfieldii |
| BAT4 | BAT4_20211020_194218.wav | 3.896 | 10/20/2021 | 19:42:18 | 1.4309 | 103.73874 | Scotophilus kuhlii |
| BAT4 | BAT4_20211020_194207.wav | 8.592 | 10/20/2021 | 19:42:07 | 1.4309 | 103.73874 | Myotis horsfieldii |
| BAT4 | BAT4_20211020_194224.wav | 15 | 10/20/2021 | 19:42:24 | 1.4309 | 103.73874 | Myotis horsfieldii |
| BAT4 | BAT4_20211020_202318.wav | 15 | 10/20/2021 | 20:23:18 | 1.4309 | 103.73874 | Myotis horsfieldii |
| BAT4 | BAT4_20211020_202335.wav | 7.908 | 10/20/2021 | 20:23:35 | 1.4309 | 103.73874 | Myotis horsfieldii |
| BAT4 | BAT4_20211020_202303.wav | 15 | 10/20/2021 | 20:23:03 | 1.4309 | 103.73874 | Myotis horsfieldii |
| BAT4 | BAT4_20211020_202516.wav | 3.846 | 10/20/2021 | 20:25:16 | 1.4309 | 103.73874 | Myotis horsfieldii |
| BAT4 | BAT4_20211020_202347.wav | 15 | 10/20/2021 | 20:23:47 | 1.4309 | 103.73874 | Scotophilus kuhlii |
| BAT4 | BAT4_20211020_202417.wav | 8.311 | 10/20/2021 | 20:24:17 | 1.4309 | 103.73874 | Myotis horsfieldii |

| Station | File name | Duration | Date | Time | Lat | Long | Species |
|---|---|---|---|---|---|---|---|
| BAT4 | BAT4_20211020_202632.wav | 5.163 | 10/20/2021 | 20:26:32 | 1.4309 | 103.73874 | Myotis horsfieldii |
| BAT4 | BAT4_20211020_202600.wav | 12.663 | 10/20/2021 | 20:26:00 | 1.4309 | 103.73874 | Myotis horsfieldii |
| BAT4 | BAT4_20211020_202702.wav | 15 | 10/20/2021 | 20:27:02 | 1.4309 | 103.73874 | Myotis horsfieldii |
| BAT4 | BAT4_20211020_202702.wav | 15 | 10/20/2021 | 20:27:02 | 1.4309 | 103.73874 | Myotis muricola |
| BAT4 | BAT4_20211020_202613.wav | 15 | 10/20/2021 | 20:26:13 | 1.4309 | 103.73874 | Myotis horsfieldii |
| BAT4 | BAT4_20211020_202402.wav | 15 | 10/20/2021 | 20:24:02 | 1.4309 | 103.73874 | Myotis horsfieldii |
| BAT4 | BAT4_20211020_202717.wav | 10.76 | 10/20/2021 | 20:27:17 | 1.4309 | 103.73874 | Myotis horsfieldii |
| BAT4 | BAT4_20211020_202717.wav | 10.76 | 10/20/2021 | 20:27:17 | 1.4309 | 103.73874 | Myotis muricola |
| BAT4 | BAT4_20211020_202552.wav | 6.076 | 10/20/2021 | 20:25:52 | 1.4309 | 103.73874 | Myotis horsfieldii |
| BAT4 | BAT4_20211020_203329.wav | 6.261 | 10/20/2021 | 20:33:29 | 1.4309 | 103.73874 | Myotis horsfieldii |
| BAT4 | BAT4_20211020_203243.wav | 15 | 10/20/2021 | 20:32:43 | 1.4309 | 103.73874 | Myotis horsfieldii |
| BAT4 | BAT4_20211020_202848.wav | 15 | 10/20/2021 | 20:28:48 | 1.4309 | 103.73874 | Myotis horsfieldii |
| BAT4 | BAT4_20211020_203228.wav | 15 | 10/20/2021 | 20:32:28 | 1.4309 | 103.73874 | Myotis horsfieldii |
| BAT4 | BAT4_20211020_203441.wav | 8.419 | 10/20/2021 | 20:34:41 | 1.4309 | 103.73874 | Myotis horsfieldii |
| BAT4 | BAT4_20211020_203310.wav | 15 | 10/20/2021 | 20:33:10 | 1.4309 | 103.73874 | Myotis horsfieldii |
| BAT4 | BAT4_20211020_203258.wav | 9.261 | 10/20/2021 | 20:32:58 | 1.4309 | 103.73874 | Myotis horsfieldii |
| BAT4 | BAT4_20211020_203336.wav | 9.859 | 10/20/2021 | 20:33:36 | 1.4309 | 103.73874 | Myotis horsfieldii |
| BAT4 | BAT4_20211020_202823.wav | 12.043 | 10/20/2021 | 20:28:23 | 1.4309 | 103.73874 | Myotis horsfieldii |
| BAT4 | BAT4_20211020_203602.wav | 8.294 | 10/20/2021 | 20:36:02 | 1.4309 | 103.73874 | Myotis horsfieldii |
| BAT4 | BAT4_20211020_203719.wav | 9.697 | 10/20/2021 | 20:37:19 | 1.4309 | 103.73874 | Myotis horsfieldii |
| BAT4 | BAT4_20211020_203611.wav | 12.508 | 10/20/2021 | 20:36:11 | 1.4309 | 103.73874 | Myotis horsfieldii |
| BAT4 | BAT4_20211020_203626.wav | 8.556 | 10/20/2021 | 20:36:26 | 1.4309 | 103.73874 | Myotis horsfieldii |
| BAT4 | BAT4_20211020_203649.wav | 14.384 | 10/20/2021 | 20:36:49 | 1.4309 | 103.73874 | Myotis horsfieldii |
| BAT4 | BAT4_20211020_203636.wav | 6.816 | 10/20/2021 | 20:36:36 | 1.4309 | 103.73874 | Myotis horsfieldii |
| BAT4 | BAT4_20211020_203745.wav | 12.194 | 10/20/2021 | 20:37:45 | 1.4309 | 103.73874 | Myotis horsfieldii |
| BAT4 | BAT4_20211020_215721.wav | 5.019 | 10/20/2021 | 21:57:21 | 1.4309 | 103.73874 | Myotis horsfieldii |
| BAT4 | BAT4_20211020_203729.wav | 15 | 10/20/2021 | 20:37:29 | 1.4309 | 103.73874 | Myotis horsfieldii |
| BAT4 | BAT4_20211020_215409.wav | 5.686 | 10/20/2021 | 21:54:09 | 1.4309 | 103.73874 | Myotis horsfieldii |
| BAT4 | BAT4_20211020_203704.wav | 15 | 10/20/2021 | 20:37:04 | 1.4309 | 103.73874 | Myotis horsfieldii |
| BAT4 | BAT4_20211020_220032.wav | 5.16 | 10/20/2021 | 22:00:32 | 1.4309 | 103.73874 | Myotis horsfieldii |
| BAT4 | BAT4_20211020_203757.wav | 10.743 | 10/20/2021 | 20:37:57 | 1.4309 | 103.73874 | Myotis horsfieldii |
| BAT4 | BAT4_20211020_225105.wav | 6.66 | 10/20/2021 | 22:51:05 | 1.4309 | 103.73874 | Myotis horsfieldii |
| BAT4 | BAT4_20211020_215732.wav | 7.396 | 10/20/2021 | 21:57:32 | 1.4309 | 103.73874 | Myotis horsfieldii |
| BAT4 | BAT4_20211020_220018.wav | 12.914 | 10/20/2021 | 22:00:18 | 1.4309 | 103.73874 | Myotis horsfieldii |
| BAT4 | BAT4_20211020_220447.wav | 7.644 | 10/20/2021 | 22:04:47 | 1.4309 | 103.73874 | Myotis horsfieldii |
| BAT4 | BAT4_20211020_225212.wav | 6.126 | 10/20/2021 | 22:52:12 | 1.4309 | 103.73874 | Myotis horsfieldii |
| BAT4 | BAT4_20211020_220300.wav | 4.979 | 10/20/2021 | 22:03:00 | 1.4309 | 103.73874 | Myotis horsfieldii |
| BAT4 | BAT4_20211020_232108.wav | 11.338 | 10/20/2021 | 23:21:08 | 1.4309 | 103.73874 | Myotis horsfieldii |
| BAT4 | BAT4_20211020_232202.wav | 15 | 10/20/2021 | 23:22:02 | 1.4309 | 103.73874 | Myotis horsfieldii |
| BAT4 | BAT4_20211020_232331.wav | 4.582 | 10/20/2021 | 23:23:31 | 1.4309 | 103.73874 | Myotis horsfieldii |
| BAT4 | BAT4_20211020_232331.wav | 4.582 | 10/20/2021 | 23:23:31 | 1.4309 | 103.73874 | Saccolaimus saccolaimus |
| BAT4 | BAT4_20211020_232316.wav | 6.85 | 10/20/2021 | 23:23:16 | 1.4309 | 103.73874 | Myotis horsfieldii |
| BAT4 | BAT4_20211020_232358.wav | 15 | 10/20/2021 | 23:23:58 | 1.4309 | 103.73874 | Myotis horsfieldii |
| BAT4 | BAT4_20211020_232248.wav | 4.911 | 10/20/2021 | 23:22:48 | 1.4309 | 103.73874 | Myotis horsfieldii |
| BAT4 | BAT4_20211020_232217.wav | 15 | 10/20/2021 | 23:22:17 | 1.4309 | 103.73874 | Myotis horsfieldii |
| BAT4 | BAT4_20211020_232450.wav | 5.524 | 10/20/2021 | 23:24:50 | 1.4309 | 103.73874 | Myotis horsfieldii |
| BAT4 | BAT4_20211020_232450.wav | 5.524 | 10/20/2021 | 23:24:50 | 1.4309 | 103.73874 | Scotophilus kuhlii |
| BAT4 | BAT4_20211020_232232.wav | 15 | 10/20/2021 | 23:22:32 | 1.4309 | 103.73874 | Myotis horsfieldii |
| BAT4 | BAT4_20211020_232551.wav | 7.379 | 10/20/2021 | 23:25:51 | 1.4309 | 103.73874 | Myotis horsfieldii |
| BAT4 | BAT4_20211020_232413.wav | 11.768 | 10/20/2021 | 23:24:13 | 1.4309 | 103.73874 | Myotis horsfieldii |
| BAT4 | BAT4_20211020_232524.wav | 6.999 | 10/20/2021 | 23:25:24 | 1.4309 | 103.73874 | Myotis horsfieldii |
| BAT4 | BAT4_20211020_232501.wav | 7.036 | 10/20/2021 | 23:25:01 | 1.4309 | 103.73874 | Myotis horsfieldii |
| BAT4 | BAT4_20211020_232437.wav | 7.108 | 10/20/2021 | 23:24:37 | 1.4309 | 103.73874 | Myotis horsfieldii |
| BAT4 | BAT4_20211020_232437.wav | 7.108 | 10/20/2021 | 23:24:37 | 1.4309 | 103.73874 | Saccolaimus saccolaimus |
| BAT4 | BAT4_20211020_234505.wav | 3.801 | 10/20/2021 | 23:45:05 | 1.4309 | 103.73874 | Myotis horsfieldii |
| BAT4 | BAT4_20211020_234427.wav | 4.452 | 10/20/2021 | 23:44:27 | 1.4309 | 103.73874 | Scotophilus kuhlii |
| BAT4 | BAT4_20211020_234624.wav | 4.679 | 10/20/2021 | 23:46:24 | 1.4309 | 103.73874 | Scotophilus kuhlii |
| BAT4 | BAT4_20211020_234822.wav | 4.809 | 10/20/2021 | 23:48:22 | 1.4309 | 103.73874 | Myotis horsfieldii |
| BAT4 | BAT4_20211020_232642.wav | 6.889 | 10/20/2021 | 23:26:42 | 1.4309 | 103.73874 | Myotis horsfieldii |
| BAT4 | BAT4_20211020_234518.wav | 6.951 | 10/20/2021 | 23:45:18 | 1.4309 | 103.73874 | Myotis horsfieldii |
| BAT4 | BAT4_20211020_234715.wav | 5.824 | 10/20/2021 | 23:47:15 | 1.4309 | 103.73874 | Myotis horsfieldii |
| BAT4 | BAT4_20211020_234849.wav | 9.144 | 10/20/2021 | 23:48:49 | 1.4309 | 103.73874 | Myotis horsfieldii |
| BAT4 | BAT4_20211021_002044.wav | 3.824 | 10/21/2021 | 0:20:44 | 1.4309 | 103.73874 | Myotis horsfieldii |
| BAT4 | BAT4_20211020_234529.wav | 8.042 | 10/20/2021 | 23:45:29 | 1.4309 | 103.73874 | Myotis horsfieldii |
| BAT4 | BAT4_20211021_002137.wav | 5.649 | 10/21/2021 | 0:21:37 | 1.4309 | 103.73874 | Myotis horsfieldii |
| BAT4 | BAT4_20211021_004426.wav | 6.124 | 10/21/2021 | 0:44:26 | 1.4309 | 103.73874 | Myotis horsfieldii |
| BAT4 | BAT4_20211021_004335.wav | 6.172 | 10/21/2021 | 0:43:35 | 1.4309 | 103.73874 | Myotis horsfieldii |
| BAT4 | BAT4_20211021_002025.wav | 8.754 | 10/21/2021 | 0:20:25 | 1.4309 | 103.73874 | Myotis horsfieldii |
| BAT4 | BAT4_20211021_004403.wav | 7.834 | 10/21/2021 | 0:44:03 | 1.4309 | 103.73874 | Myotis horsfieldii |
| BAT4 | BAT4_20211021_004524.wav | 4.934 | 10/21/2021 | 0:45:24 | 1.4309 | 103.73874 | Myotis horsfieldii |
| BAT4 | BAT4_20211021_004458.wav | 8.584 | 10/21/2021 | 0:44:58 | 1.4309 | 103.73874 | Myotis horsfieldii |
| BAT4 | BAT4_20211021_002114.wav | 15 | 10/21/2021 | 0:21:14 | 1.4309 | 103.73874 | Myotis horsfieldii |
| BAT4 | BAT4_20211021_004651.wav | 4.549 | 10/21/2021 | 0:46:51 | 1.4309 | 103.73874 | Myotis horsfieldii |
| BAT4 | BAT4_20211021_004604.wav | 6.419 | 10/21/2021 | 0:46:04 | 1.4309 | 103.73874 | Myotis horsfieldii |
| BAT4 | BAT4_20211021_004508.wav | 7.244 | 10/21/2021 | 0:45:08 | 1.4309 | 103.73874 | Myotis horsfieldii |
| BAT4 | BAT4_20211021_004716.wav | 8.144 | 10/21/2021 | 0:47:16 | 1.4309 | 103.73874 | Myotis horsfieldii |
| BAT4 | BAT4_20211021_004716.wav | 8.144 | 10/21/2021 | 0:47:16 | 1.4309 | 103.73874 | Saccolaimus saccolaimus |
| BAT4 | BAT4_20211021_010758.wav | 13.821 | 10/21/2021 | 1:07:58 | 1.4309 | 103.73874 | Myotis muricola |
| BAT4 | BAT4_20211021_010758.wav | 13.821 | 10/21/2021 | 1:07:58 | 1.4309 | 103.73874 | Myotis horsfieldii |
| BAT4 | BAT4_20211021_011104.wav | 4.176 | 10/21/2021 | 1:11:04 | 1.4309 | 103.73874 | Myotis horsfieldii |

| Station | File name | Duration | Date | Time | Lat | Long | Species |
|---|---|---|---|---|---|---|---|
| BAT4 | BAT4_20211021_010742.wav | 15 | 10/21/2021 | 1:07:42 | 1.4309 | 103.73874 | Myotis muricola |
| BAT4 | BAT4_20211021_010742.wav | 15 | 10/21/2021 | 1:07:42 | 1.4309 | 103.73874 | Myotis horsfieldii |
| BAT4 | BAT4_20211021_011252.wav | 4.674 | 10/21/2021 | 1:12:52 | 1.4309 | 103.73874 | Scotophilus kuhlii |
| BAT4 | BAT4_20211021_011115.wav | 5.724 | 10/21/2021 | 1:11:15 | 1.4309 | 103.73874 | Myotis muricola |
| BAT4 | BAT4_20211021_011115.wav | 5.724 | 10/21/2021 | 1:11:15 | 1.4309 | 103.73874 | Scotophilus kuhlii |
| BAT4 | BAT4_20211021_004811.wav | 11.379 | 10/21/2021 | 0:48:11 | 1.4309 | 103.73874 | Myotis horsfieldii |
| BAT4 | BAT4_20211021_014628.wav | 11.591 | 10/21/2021 | 1:46:28 | 1.4309 | 103.73874 | Myotis horsfieldii |
| BAT4 | BAT4_20211021_014628.wav | 11.591 | 10/21/2021 | 1:46:28 | 1.4309 | 103.73874 | Saccolaimus saccolaimus |
| BAT4 | BAT4_20211021_010842.wav | 9.525 | 10/21/2021 | 1:08:42 | 1.4309 | 103.73874 | Myotis horsfieldii |
| BAT4 | BAT4_20211021_014701.wav | 9.315 | 10/21/2021 | 1:47:01 | 1.4309 | 103.73874 | Myotis horsfieldii |
| BAT4 | BAT4_20211021_011151.wav | 6.684 | 10/21/2021 | 1:11:51 | 1.4309 | 103.73874 | Myotis horsfieldii |
| BAT4 | BAT4_20211021_014644.wav | 7.604 | 10/21/2021 | 1:46:44 | 1.4309 | 103.73874 | Myotis horsfieldii |
| BAT4 | BAT4_20211021_011049.wav | 15 | 10/21/2021 | 1:10:49 | 1.4309 | 103.73874 | Myotis horsfieldii |
| BAT4 | BAT4_20211021_015132.wav | 6.854 | 10/21/2021 | 1:51:32 | 1.4309 | 103.73874 | Myotis horsfieldii |
| BAT4 | BAT4_20211021_014955.wav | 8.542 | 10/21/2021 | 1:49:55 | 1.4309 | 103.73874 | Myotis horsfieldii |
| BAT4 | BAT4_20211021_022536.wav | 10.829 | 10/21/2021 | 2:25:36 | 1.4309 | 103.73874 | Myotis horsfieldii |
| BAT4 | BAT4_20211021_022646.wav | 9.609 | 10/21/2021 | 2:26:46 | 1.4309 | 103.73874 | Myotis horsfieldii |
| BAT4 | BAT4_20211021_014912.wav | 14.944 | 10/21/2021 | 1:49:12 | 1.4309 | 103.73874 | Myotis horsfieldii |
| BAT4 | BAT4_20211021_022630.wav | 5.48 | 10/21/2021 | 2:26:30 | 1.4309 | 103.73874 | Myotis horsfieldii |
| BAT4 | BAT4_20211021_022507.wav | 7.954 | 10/21/2021 | 2:25:07 | 1.4309 | 103.73874 | Myotis horsfieldii |
| BAT4 | BAT4_20211021_015005.wav | 15 | 10/21/2021 | 1:50:05 | 1.4309 | 103.73874 | Myotis horsfieldii |
| BAT4 | BAT4_20211021_015117.wav | 15 | 10/21/2021 | 1:51:17 | 1.4309 | 103.73874 | Myotis horsfieldii |
| BAT4 | BAT4_20211021_022723.wav | 6.489 | 10/21/2021 | 2:27:23 | 1.4309 | 103.73874 | Myotis horsfieldii |
| BAT4 | BAT4_20211021_024051.wav | 5.279 | 10/21/2021 | 2:40:51 | 1.4309 | 103.73874 | Myotis horsfieldii |
| BAT4 | BAT4_20211021_024300.wav | 4.799 | 10/21/2021 | 2:43:00 | 1.4309 | 103.73874 | Myotis horsfieldii |
| BAT4 | BAT4_20211021_024112.wav | 5.913 | 10/21/2021 | 2:41:12 | 1.4309 | 103.73874 | Myotis horsfieldii |
| BAT4 | BAT4_20211021_022956.wav | 5.854 | 10/21/2021 | 2:29:56 | 1.4309 | 103.73874 | Myotis horsfieldii |
| BAT4 | BAT4_20211021_024057.wav | 15 | 10/21/2021 | 2:40:57 | 1.4309 | 103.73874 | Myotis horsfieldii |
| BAT4 | BAT4_20211021_024158.wav | 9.439 | 10/21/2021 | 2:41:58 | 1.4309 | 103.73874 | Myotis horsfieldii |
| BAT4 | BAT4_20211021_024210.wav | 8.228 | 10/21/2021 | 2:42:10 | 1.4309 | 103.73874 | Myotis horsfieldii |
| BAT4 | BAT4_20211021_024409.wav | 5.864 | 10/21/2021 | 2:44:09 | 1.4309 | 103.73874 | Myotis horsfieldii |
| BAT4 | BAT4_20211021_031628.wav | 5.869 | 10/21/2021 | 3:16:28 | 1.4309 | 103.73874 | Myotis horsfieldii |
| BAT4 | BAT4_20211021_031628.wav | 5.869 | 10/21/2021 | 3:16:28 | 1.4309 | 103.73874 | Myotis muricola |
| BAT4 | BAT4_20211021_024315.wav | 10.137 | 10/21/2021 | 2:43:15 | 1.4309 | 103.73874 | Myotis horsfieldii |
| BAT4 | BAT4_20211021_031406.wav | 4.774 | 10/21/2021 | 3:14:06 | 1.4309 | 103.73874 | Myotis muricola |
| BAT4 | BAT4_20211021_031406.wav | 4.774 | 10/21/2021 | 3:14:06 | 1.4309 | 103.73874 | Myotis horsfieldii |
| BAT4 | BAT4_20211021_024454.wav | 7.862 | 10/21/2021 | 2:44:54 | 1.4309 | 103.73874 | Myotis horsfieldii |
| BAT4 | BAT4_20211021_031814.wav | 6.109 | 10/21/2021 | 3:18:14 | 1.4309 | 103.73874 | Myotis horsfieldii |
| BAT4 | BAT4_20211021_031814.wav | 6.109 | 10/21/2021 | 3:18:14 | 1.4309 | 103.73874 | Myotis muricola |
| BAT4 | BAT4_20211021_031927.wav | 10.264 | 10/21/2021 | 3:19:27 | 1.4309 | 103.73874 | Myotis horsfieldii |
| BAT4 | BAT4_20211021_031927.wav | 10.264 | 10/21/2021 | 3:19:27 | 1.4309 | 103.73874 | Myotis muricola |
| BAT4 | BAT4_20211021_031652.wav | 9.385 | 10/21/2021 | 3:16:52 | 1.4309 | 103.73874 | Myotis horsfieldii |
| BAT4 | BAT4_20211021_031652.wav | 9.385 | 10/21/2021 | 3:16:52 | 1.4309 | 103.73874 | Myotis muricola |
| BAT4 | BAT4_20211021_031950.wav | 9.322 | 10/21/2021 | 3:19:50 | 1.4309 | 103.73874 | Myotis horsfieldii |
| BAT4 | BAT4_20211021_031636.wav | 15 | 10/21/2021 | 3:16:36 | 1.4309 | 103.73874 | Myotis horsfieldii |
| BAT4 | BAT4_20211021_034118.wav | 3.215 | 10/21/2021 | 3:41:18 | 1.4309 | 103.73874 | Myotis horsfieldii |
| BAT4 | BAT4_20211021_034245.wav | 12.974 | 10/21/2021 | 3:42:45 | 1.4309 | 103.73874 | Myotis horsfieldii |
| BAT4 | BAT4_20211021_034204.wav | 12.032 | 10/21/2021 | 3:42:04 | 1.4309 | 103.73874 | Myotis horsfieldii |
| BAT4 | BAT4_20211021_034103.wav | 5.379 | 10/21/2021 | 3:41:03 | 1.4309 | 103.73874 | Myotis horsfieldii |
| BAT4 | BAT4_20211021_034145.wav | 15 | 10/21/2021 | 3:41:45 | 1.4309 | 103.73874 | Myotis horsfieldii |
| BAT4 | BAT4_20211021_034547.wav | 9.94 | 10/21/2021 | 3:45:47 | 1.4309 | 103.73874 | Myotis horsfieldii |
| BAT4 | BAT4_20211021_034606.wav | 12.971 | 10/21/2021 | 3:46:06 | 1.4309 | 103.73874 | Myotis horsfieldii |
| BAT4 | BAT4_20211021_034529.wav | 8.609 | 10/21/2021 | 3:45:29 | 1.4309 | 103.73874 | Myotis horsfieldii |
| BAT4 | BAT4_20211021_034636.wav | 3.223 | 10/21/2021 | 3:46:36 | 1.4309 | 103.73874 | Myotis horsfieldii |
| BAT4 | BAT4_20211021_034435.wav | 15 | 10/21/2021 | 3:44:35 | 1.4309 | 103.73874 | Myotis horsfieldii |
| BAT4 | BAT4_20211021_034333.wav | 15 | 10/21/2021 | 3:43:33 | 1.4309 | 103.73874 | Myotis horsfieldii |
| BAT4 | BAT4_20211021_034420.wav | 15 | 10/21/2021 | 3:44:20 | 1.4309 | 103.73874 | Myotis horsfieldii |
| BAT4 | BAT4_20211021_034649.wav | 15 | 10/21/2021 | 3:46:49 | 1.4309 | 103.73874 | Myotis horsfieldii |
| BAT4 | BAT4_20211021_041416.wav | 6.012 | 10/21/2021 | 4:14:16 | 1.4309 | 103.73874 | Myotis horsfieldii |
| BAT4 | BAT4_20211021_041519.wav | 15 | 10/21/2021 | 4:15:19 | 1.4309 | 103.73874 | Myotis horsfieldii |
| BAT4 | BAT4_20211021_041429.wav | 12.539 | 10/21/2021 | 4:14:29 | 1.4309 | 103.73874 | Myotis horsfieldii |
| BAT4 | BAT4_20211021_041607.wav | 4.655 | 10/21/2021 | 4:16:07 | 1.4309 | 103.73874 | Myotis horsfieldii |
| BAT4 | BAT4_20211021_041719.wav | 8.416 | 10/21/2021 | 4:17:19 | 1.4309 | 103.73874 | Myotis horsfieldii |
| BAT4 | BAT4_20211021_041534.wav | 6.71 | 10/21/2021 | 4:15:34 | 1.4309 | 103.73874 | Myotis horsfieldii |
| BAT4 | BAT4_20211021_041705.wav | 10.288 | 10/21/2021 | 4:17:05 | 1.4309 | 103.73874 | Myotis horsfieldii |
| BAT4 | BAT4_20211021_041832.wav | 5.004 | 10/21/2021 | 4:18:32 | 1.4309 | 103.73874 | Myotis horsfieldii |
| BAT4 | BAT4_20211021_041751.wav | 9.657 | 10/21/2021 | 4:17:51 | 1.4309 | 103.73874 | Myotis horsfieldii |
| BAT4 | BAT4_20211021_041751.wav | 9.657 | 10/21/2021 | 4:17:51 | 1.4309 | 103.73874 | Myotis muricola |
| BAT4 | BAT4_20211021_041851.wav | 9.86 | 10/21/2021 | 4:18:51 | 1.4309 | 103.73874 | Saccolaimus saccolaimus |
| BAT4 | BAT4_20211021_041851.wav | 9.86 | 10/21/2021 | 4:18:51 | 1.4309 | 103.73874 | Myotis horsfieldii |
| BAT4 | BAT4_20211021_041624.wav | 15 | 10/21/2021 | 4:16:24 | 1.4309 | 103.73874 | Myotis horsfieldii |
| BAT4 | BAT4_20211021_041839.wav | 7.733 | 10/21/2021 | 4:18:39 | 1.4309 | 103.73874 | Myotis horsfieldii |
| BAT4 | BAT4_20211021_043917.wav | 6.254 | 10/21/2021 | 4:39:17 | 1.4309 | 103.73874 | Myotis horsfieldii |
| BAT4 | BAT4_20211021_043935.wav | 7.639 | 10/21/2021 | 4:39:35 | 1.4309 | 103.73874 | Myotis horsfieldii |
| BAT4 | BAT4_20211021_043935.wav | 7.639 | 10/21/2021 | 4:39:35 | 1.4309 | 103.73874 | Scotophilus kuhlii |
| BAT4 | BAT4_20211021_041901.wav | 8.934 | 10/21/2021 | 4:19:01 | 1.4309 | 103.73874 | Myotis horsfieldii |
| BAT4 | BAT4_20211021_043944.wav | 15 | 10/21/2021 | 4:39:44 | 1.4309 | 103.73874 | Myotis horsfieldii |
| BAT4 | BAT4_20211021_043944.wav | 15 | 10/21/2021 | 4:39:44 | 1.4309 | 103.73874 | Scotophilus kuhlii |
| BAT4 | BAT4_20211021_041916.wav | 9.326 | 10/21/2021 | 4:19:16 | 1.4309 | 103.73874 | Myotis horsfieldii |
| BAT4 | BAT4_20211021_041916.wav | 9.326 | 10/21/2021 | 4:19:16 | 1.4309 | 103.73874 | Scotophilus kuhlii |

| Station | File name | Duration | Date | Time | Lat | Long | Species |
|---|---|---|---|---|---|---|---|
| BAT4 | BAT4_20211021_044024.wav | 8.786 | 10/21/2021 | 4:40:24 | 1.4309 | 103.73874 | Saccolaimus saccolaimus |
| BAT4 | BAT4_20211021_044024.wav | 8.786 | 10/21/2021 | 4:40:24 | 1.4309 | 103.73874 | Myotis horsfieldii |
| BAT4 | BAT4_20211021_043959.wav | 13.414 | 10/21/2021 | 4:39:59 | 1.4309 | 103.73874 | Myotis horsfieldii |
| BAT4 | BAT4_20211021_044150.wav | 6.354 | 10/21/2021 | 4:41:50 | 1.4309 | 103.73874 | Myotis horsfieldii |
| BAT4 | BAT4_20211021_044120.wav | 15 | 10/21/2021 | 4:41:20 | 1.4309 | 103.73874 | Myotis horsfieldii |
| BAT4 | BAT4_20211021_044300.wav | 4.408 | 10/21/2021 | 4:43:00 | 1.4309 | 103.73874 | Myotis horsfieldii |
| BAT4 | BAT4_20211021_044300.wav | 4.408 | 10/21/2021 | 4:43:00 | 1.4309 | 103.73874 | Saccolaimus saccolaimus |
| BAT4 | BAT4_20211021_044225.wav | 15 | 10/21/2021 | 4:42:25 | 1.4309 | 103.73874 | Myotis horsfieldii |
| BAT4 | BAT4_20211021_044248.wav | 9.349 | 10/21/2021 | 4:42:48 | 1.4309 | 103.73874 | Myotis horsfieldii |
| BAT4 | BAT4_20211021_044248.wav | 9.349 | 10/21/2021 | 4:42:48 | 1.4309 | 103.73874 | Saccolaimus saccolaimus |
| BAT4 | BAT4_20211021_044240.wav | 6.362 | 10/21/2021 | 4:42:40 | 1.4309 | 103.73874 | Myotis horsfieldii |
| BAT4 | BAT4_20211021_041932.wav | 9.353 | 10/21/2021 | 4:19:32 | 1.4309 | 103.73874 | Myotis horsfieldii |
| BAT4 | BAT4_20211021_044304.wav | 5.814 | 10/21/2021 | 4:43:04 | 1.4309 | 103.73874 | Myotis horsfieldii |
| BAT4 | BAT4_20211021_044311.wav | 7.032 | 10/21/2021 | 4:43:11 | 1.4309 | 103.73874 | Myotis horsfieldii |
| BAT4 | BAT4_20211021_044413.wav | 8.77 | 10/21/2021 | 4:44:13 | 1.4309 | 103.73874 | Myotis horsfieldii |
| BAT4 | BAT4_20211021_044354.wav | 11.643 | 10/21/2021 | 4:43:54 | 1.4309 | 103.73874 | Myotis horsfieldii |
| BAT4 | BAT4_20211021_051132.wav | 15 | 10/21/2021 | 5:11:32 | 1.4309 | 103.73874 | Myotis horsfieldii |
| BAT4 | BAT4_20211021_044425.wav | 15 | 10/21/2021 | 4:44:25 | 1.4309 | 103.73874 | Myotis horsfieldii |
| BAT4 | BAT4_20211021_051114.wav | 8.399 | 10/21/2021 | 5:11:14 | 1.4309 | 103.73874 | Myotis horsfieldii |
| BAT4 | BAT4_20211021_044330.wav | 5.849 | 10/21/2021 | 4:43:30 | 1.4309 | 103.73874 | Myotis horsfieldii |
| BAT4 | BAT4_20211021_051147.wav | 15 | 10/21/2021 | 5:11:47 | 1.4309 | 103.73874 | Myotis horsfieldii |
| BAT4 | BAT4_20211021_051432.wav | 4.198 | 10/21/2021 | 5:14:32 | 1.4309 | 103.73874 | Myotis horsfieldii |
| BAT4 | BAT4_20211021_051432.wav | 4.198 | 10/21/2021 | 5:14:32 | 1.4309 | 103.73874 | Saccolaimus saccolaimus |
| BAT4 | BAT4_20211021_051235.wav | 8.725 | 10/21/2021 | 5:12:35 | 1.4309 | 103.73874 | Myotis horsfieldii |
| BAT4 | BAT4_20211021_051202.wav | 13.523 | 10/21/2021 | 5:12:02 | 1.4309 | 103.73874 | Myotis horsfieldii |
| BAT4 | BAT4_20211021_051347.wav | 15 | 10/21/2021 | 5:13:47 | 1.4309 | 103.73874 | Myotis horsfieldii |
| BAT4 | BAT4_20211021_051438.wav | 8.368 | 10/21/2021 | 5:14:38 | 1.4309 | 103.73874 | Myotis horsfieldii |
| BAT4 | BAT4_20211021_051438.wav | 8.368 | 10/21/2021 | 5:14:38 | 1.4309 | 103.73874 | Saccolaimus saccolaimus |
| BAT4 | BAT4_20211021_051313.wav | 8.467 | 10/21/2021 | 5:13:13 | 1.4309 | 103.73874 | Myotis horsfieldii |
| BAT4 | BAT4_20211021_051219.wav | 15 | 10/21/2021 | 5:12:19 | 1.4309 | 103.73874 | Myotis horsfieldii |
| BAT4 | BAT4_20211021_051417.wav | 15 | 10/21/2021 | 5:14:17 | 1.4309 | 103.73874 | Myotis horsfieldii |
| BAT4 | BAT4_20211021_051417.wav | 15 | 10/21/2021 | 5:14:17 | 1.4309 | 103.73874 | Saccolaimus saccolaimus |
| BAT4 | BAT4_20211021_054817.wav | 13.696 | 10/21/2021 | 5:48:17 | 1.4309 | 103.73874 | Myotis horsfieldii |
| BAT4 | BAT4_20211021_054817.wav | 13.696 | 10/21/2021 | 5:48:17 | 1.4309 | 103.73874 | Scotophilus kuhlii |
| BAT4 | BAT4_20211021_051501.wav | 11.764 | 10/21/2021 | 5:15:01 | 1.4309 | 103.73874 | Myotis horsfieldii |
| BAT4 | BAT4_20211021_054811.wav | 5.22 | 10/21/2021 | 5:48:11 | 1.4309 | 103.73874 | Myotis horsfieldii |
| BAT4 | BAT4_20211021_051550.wav | 9.012 | 10/21/2021 | 5:15:50 | 1.4309 | 103.73874 | Myotis horsfieldii |
| BAT4 | BAT4_20211021_051550.wav | 9.012 | 10/21/2021 | 5:15:50 | 1.4309 | 103.73874 | Scotophilus kuhlii |
| BAT4 | BAT4_20211021_051550.wav | 9.012 | 10/21/2021 | 5:15:50 | 1.4309 | 103.73874 | Myotis muricola |
| BAT4 | BAT4_20211021_054831.wav | 9.602 | 10/21/2021 | 5:48:31 | 1.4309 | 103.73874 | Myotis horsfieldii |
| BAT4 | BAT4_20211021_054843.wav | 7.864 | 10/21/2021 | 5:48:43 | 1.4309 | 103.73874 | Myotis horsfieldii |
| BAT4 | BAT4_20211021_051534.wav | 15 | 10/21/2021 | 5:15:34 | 1.4309 | 103.73874 | Myotis horsfieldii |
| BAT4 | BAT4_20211021_051631.wav | 14.613 | 10/21/2021 | 5:16:31 | 1.4309 | 103.73874 | Myotis horsfieldii |
| BAT4 | BAT4_20211021_055136.wav | 5.274 | 10/21/2021 | 5:51:36 | 1.4309 | 103.73874 | Myotis horsfieldii |
| BAT4 | BAT4_20211021_055136.wav | 5.274 | 10/21/2021 | 5:51:36 | 1.4309 | 103.73874 | Scotophilus kuhlii |
| BAT4 | BAT4_20211021_055027.wav | 10.794 | 10/21/2021 | 5:50:27 | 1.4309 | 103.73874 | Myotis horsfieldii |
| BAT4 | BAT4_20211021_054925.wav | 6.879 | 10/21/2021 | 5:49:25 | 1.4309 | 103.73874 | Myotis horsfieldii |
| BAT4 | BAT4_20211021_054934.wav | 14.103 | 10/21/2021 | 5:49:34 | 1.4309 | 103.73874 | Myotis horsfieldii |
| BAT4 | BAT4_20211021_054852.wav | 12.382 | 10/21/2021 | 5:48:52 | 1.4309 | 103.73874 | Myotis horsfieldii |
| BAT4 | BAT4_20211021_054949.wav | 15 | 10/21/2021 | 5:49:49 | 1.4309 | 103.73874 | Myotis horsfieldii |
| BAT4 | BAT4_20211021_055059.wav | 15 | 10/21/2021 | 5:50:59 | 1.4309 | 103.73874 | Myotis horsfieldii |
| BAT4 | BAT4_20211021_055059.wav | 15 | 10/21/2021 | 5:50:59 | 1.4309 | 103.73874 | Scotophilus kuhlii |
| BAT4 | BAT4_20211021_055152.wav | 14.039 | 10/21/2021 | 5:51:52 | 1.4309 | 103.73874 | Myotis horsfieldii |
| BAT4 | BAT4_20211021_055004.wav | 15 | 10/21/2021 | 5:50:04 | 1.4309 | 103.73874 | Myotis horsfieldii |
| BAT4 | BAT4_20211021_055004.wav | 15 | 10/21/2021 | 5:50:04 | 1.4309 | 103.73874 | Scotophilus kuhlii |
| BAT4 | BAT4_20211021_055214.wav | 15 | 10/21/2021 | 5:52:14 | 1.4309 | 103.73874 | Myotis horsfieldii |
| BAT4 | BAT4_20211021_055214.wav | 15 | 10/21/2021 | 5:52:14 | 1.4309 | 103.73874 | Myotis muricola |
| BAT4 | BAT4_20211021_055214.wav | 15 | 10/21/2021 | 5:52:14 | 1.4309 | 103.73874 | Myotis horsfieldii |
| BAT4 | BAT4_20211021_055214.wav | 15 | 10/21/2021 | 5:52:14 | 1.4309 | 103.73874 | Myotis muricola |
| BAT4 | BAT4_20211021_055300.wav | 4.939 | 10/21/2021 | 5:53:00 | 1.4309 | 103.73874 | Myotis horsfieldii |
| BAT4 | BAT4_20211021_055300.wav | 4.939 | 10/21/2021 | 5:53:00 | 1.4309 | 103.73874 | Scotophilus kuhlii |
| BAT4 | BAT4_20211021_055230.wav | 15 | 10/21/2021 | 5:52:30 | 1.4309 | 103.73874 | Myotis horsfieldii |
| BAT4 | BAT4_20211021_055230.wav | 15 | 10/21/2021 | 5:52:30 | 1.4309 | 103.73874 | Scotophilus kuhlii |
| BAT4 | BAT4_20211021_055322.wav | 9.934 | 10/21/2021 | 5:53:22 | 1.4309 | 103.73874 | Myotis horsfieldii |
| BAT4 | BAT4_20211021_055345.wav | 14.786 | 10/21/2021 | 5:53:45 | 1.4309 | 103.73874 | Myotis horsfieldii |
| BAT4 | BAT4_20211021_055345.wav | 14.786 | 10/21/2021 | 5:53:45 | 1.4309 | 103.73874 | Scotophilus kuhlii |
| BAT4 | BAT4_20211021_060703.wav | 5.284 | 10/21/2021 | 6:07:03 | 1.4309 | 103.73874 | Myotis horsfieldii |
| BAT4 | BAT4_20211021_055306.wav | 15 | 10/21/2021 | 5:53:06 | 1.4309 | 103.73874 | Myotis horsfieldii |
| BAT4 | BAT4_20211021_055306.wav | 15 | 10/21/2021 | 5:53:06 | 1.4309 | 103.73874 | Scotophilus kuhlii |
| BAT4 | BAT4_20211021_060604.wav | 7.34 | 10/21/2021 | 6:06:04 | 1.4309 | 103.73874 | Myotis horsfieldii |
| BAT4 | BAT4_20211021_060604.wav | 7.34 | 10/21/2021 | 6:06:04 | 1.4309 | 103.73874 | Scotophilus kuhlii |
| BAT4 | BAT4_20211021_060724.wav | 5.576 | 10/21/2021 | 6:07:24 | 1.4309 | 103.73874 | Myotis horsfieldii |
| BAT4 | BAT4_20211021_060757.wav | 11.496 | 10/21/2021 | 6:07:57 | 1.4309 | 103.73874 | Myotis horsfieldii |
| BAT4 | BAT4_20211021_060921.wav | 7.04 | 10/21/2021 | 6:09:21 | 1.4309 | 103.73874 | Myotis horsfieldii |
| BAT4 | BAT4_20211021_060621.wav | 15 | 10/21/2021 | 6:06:21 | 1.4309 | 103.73874 | Myotis horsfieldii |
| BAT4 | BAT4_20211021_060621.wav | 15 | 10/21/2021 | 6:06:21 | 1.4309 | 103.73874 | Scotophilus kuhlii |
| BAT4 | BAT4_20211021_060909.wav | 9.762 | 10/21/2021 | 6:09:09 | 1.4309 | 103.73874 | Myotis horsfieldii |
| BAT4 | BAT4_20211021_060709.wav | 15 | 10/21/2021 | 6:07:09 | 1.4309 | 103.73874 | Myotis horsfieldii |
| BAT4 | BAT4_20211021_060636.wav | 15 | 10/21/2021 | 6:06:36 | 1.4309 | 103.73874 | Myotis horsfieldii |
| BAT4 | BAT4_20211021_060842.wav | 10.899 | 10/21/2021 | 6:08:42 | 1.4309 | 103.73874 | Myotis horsfieldii |
| BAT4 | BAT4_20211021_060741.wav | 15 | 10/21/2021 | 6:07:41 | 1.4309 | 103.73874 | Myotis horsfieldii |
| BAT4 | BAT4_20211021_061050.wav | 12.334 | 10/21/2021 | 6:10:50 | 1.4309 | 103.73874 | Myotis horsfieldii |

| Station | File name | Duration | Date | Time | Lat | Long | Species |
|---|---|---|---|---|---|---|---|
| BAT4 | BAT4_20211021_061030.wav | 6.46 | 10/21/2021 | 6:10:30 | 1.4309 | 103.73874 | Myotis horsfieldii |
| BAT4 | BAT4_20211021_061008.wav | 8.818 | 10/21/2021 | 6:10:08 | 1.4309 | 103.73874 | Myotis horsfieldii |
| BAT4 | BAT4_20211021_061008.wav | 8.818 | 10/21/2021 | 6:10:08 | 1.4309 | 103.73874 | Scotophilus kuhlii |
| BAT4 | BAT4_20211021_060953.wav | 15 | 10/21/2021 | 6:09:53 | 1.4309 | 103.73874 | Myotis horsfieldii |
| BAT4 | BAT4_20211021_060953.wav | 15 | 10/21/2021 | 6:09:53 | 1.4309 | 103.73874 | Taphozous melanopogon |
| BAT4 | BAT4_20211021_060935.wav | 10.189 | 10/21/2021 | 6:09:35 | 1.4309 | 103.73874 | Myotis horsfieldii |
| BAT4 | BAT4_20211021_060935.wav | 10.189 | 10/21/2021 | 6:09:35 | 1.4309 | 103.73874 | Scotophilus kuhlii |
| BAT4 | BAT4_20211021_192213.wav | 5.934 | 10/21/2021 | 19:22:13 | 1.4309 | 103.73874 | Myotis horsfieldii |
| BAT4 | BAT4_20211021_192213.wav | 5.934 | 10/21/2021 | 19:22:13 | 1.4309 | 103.73874 | Myotis muricola |
| BAT4 | BAT4_20211021_061129.wav | 5.674 | 10/21/2021 | 6:11:29 | 1.4309 | 103.73874 | Myotis horsfieldii |
| BAT4 | BAT4_20211021_061142.wav | 6.504 | 10/21/2021 | 6:11:42 | 1.4309 | 103.73874 | Myotis horsfieldii |
| BAT4 | BAT4_20211021_061017.wav | 10.367 | 10/21/2021 | 6:10:17 | 1.4309 | 103.73874 | Myotis horsfieldii |
| BAT4 | BAT4_20211021_061017.wav | 10.367 | 10/21/2021 | 6:10:17 | 1.4309 | 103.73874 | Scotophilus kuhlii |
| BAT4 | BAT4_20211021_192300.wav | 10.157 | 10/21/2021 | 19:23:00 | 1.4309 | 103.73874 | Myotis muricola |
| BAT4 | BAT4_20211021_192300.wav | 10.157 | 10/21/2021 | 19:23:00 | 1.4309 | 103.73874 | Myotis horsfieldii |
| BAT4 | BAT4_20211021_192202.wav | 9.863 | 10/21/2021 | 19:22:02 | 1.4309 | 103.73874 | Myotis horsfieldii |
| BAT4 | BAT4_20211021_192202.wav | 9.863 | 10/21/2021 | 19:22:02 | 1.4309 | 103.73874 | Myotis muricola |
| BAT4 | BAT4_20211021_192235.wav | 7.529 | 10/21/2021 | 19:22:35 | 1.4309 | 103.73874 | Myotis horsfieldii |
| BAT4 | BAT4_20211021_192235.wav | 7.529 | 10/21/2021 | 19:22:35 | 1.4309 | 103.73874 | Myotis muricola |
| BAT4 | BAT4_20211021_192249.wav | 10.448 | 10/21/2021 | 19:22:49 | 1.4309 | 103.73874 | Myotis horsfieldii |
| BAT4 | BAT4_20211021_192249.wav | 10.448 | 10/21/2021 | 19:22:49 | 1.4309 | 103.73874 | Myotis muricola |
| BAT4 | BAT4_20211021_192220.wav | 15 | 10/21/2021 | 19:22:20 | 1.4309 | 103.73874 | Myotis horsfieldii |
| BAT4 | BAT4_20211021_192220.wav | 15 | 10/21/2021 | 19:22:20 | 1.4309 | 103.73874 | Myotis muricola |
| BAT4 | BAT4_20211021_192328.wav | 11.504 | 10/21/2021 | 19:23:28 | 1.4309 | 103.73874 | Myotis horsfieldii |
| BAT4 | BAT4_20211021_192328.wav | 11.504 | 10/21/2021 | 19:23:28 | 1.4309 | 103.73874 | Myotis muricola |
| BAT4 | BAT4_20211021_192347.wav | 8.732 | 10/21/2021 | 19:23:47 | 1.4309 | 103.73874 | Myotis muricola |
| BAT4 | BAT4_20211021_192347.wav | 8.732 | 10/21/2021 | 19:23:47 | 1.4309 | 103.73874 | Myotis horsfieldii |
| BAT4 | BAT4_20211021_192409.wav | 13.489 | 10/21/2021 | 19:24:09 | 1.4309 | 103.73874 | Myotis horsfieldii |
| BAT4 | BAT4_20211021_192409.wav | 13.489 | 10/21/2021 | 19:24:09 | 1.4309 | 103.73874 | Myotis muricola |
| BAT4 | BAT4_20211021_192426.wav | 7.242 | 10/21/2021 | 19:24:26 | 1.4309 | 103.73874 | Myotis horsfieldii |
| BAT4 | BAT4_20211021_192505.wav | 6.998 | 10/21/2021 | 19:25:05 | 1.4309 | 103.73874 | Myotis horsfieldii |
| BAT4 | BAT4_20211021_192434.wav | 15 | 10/21/2021 | 19:24:34 | 1.4309 | 103.73874 | Myotis horsfieldii |
| BAT4 | BAT4_20211021_192450.wav | 15 | 10/21/2021 | 19:24:50 | 1.4309 | 103.73874 | Myotis horsfieldii |
| BAT4 | BAT4_20211021_192547.wav | 13.919 | 10/21/2021 | 19:25:47 | 1.4309 | 103.73874 | Myotis horsfieldii |
| BAT4 | BAT4_20211021_192547.wav | 13.919 | 10/21/2021 | 19:25:47 | 1.4309 | 103.73874 | Myotis muricola |
| BAT4 | BAT4_20211021_192611.wav | 8.19 | 10/21/2021 | 19:26:11 | 1.4309 | 103.73874 | Myotis horsfieldii |
| BAT4 | BAT4_20211021_192611.wav | 8.19 | 10/21/2021 | 19:26:11 | 1.4309 | 103.73874 | Myotis muricola |
| BAT4 | BAT4_20211021_192528.wav | 15 | 10/21/2021 | 19:25:28 | 1.4309 | 103.73874 | Myotis horsfieldii |
| BAT4 | BAT4_20211021_192528.wav | 15 | 10/21/2021 | 19:25:28 | 1.4309 | 103.73874 | Scotophilus kuhlii |
| BAT4 | BAT4_20211021_192528.wav | 15 | 10/21/2021 | 19:25:28 | 1.4309 | 103.73874 | Myotis muricola |
| BAT4 | BAT4_20211021_192623.wav | 5.277 | 10/21/2021 | 19:26:23 | 1.4309 | 103.73874 | Myotis horsfieldii |
| BAT4 | BAT4_20211021_192623.wav | 5.277 | 10/21/2021 | 19:26:23 | 1.4309 | 103.73874 | Myotis muricola |
| BAT4 | BAT4_20211021_192634.wav | 7.444 | 10/21/2021 | 19:26:34 | 1.4309 | 103.73874 | Myotis horsfieldii |
| BAT4 | BAT4_20211021_192634.wav | 7.444 | 10/21/2021 | 19:26:34 | 1.4309 | 103.73874 | Myotis muricola |
| BAT4 | BAT4_20211021_192513.wav | 8.388 | 10/21/2021 | 19:25:13 | 1.4309 | 103.73874 | Myotis horsfieldii |
| BAT4 | BAT4_20211021_192513.wav | 8.388 | 10/21/2021 | 19:25:13 | 1.4309 | 103.73874 | Myotis muricola |
| BAT4 | BAT4_20211021_192744.wav | 9.831 | 10/21/2021 | 19:27:44 | 1.4309 | 103.73874 | Myotis horsfieldii |
| BAT4 | BAT4_20211021_192744.wav | 9.831 | 10/21/2021 | 19:27:44 | 1.4309 | 103.73874 | Myotis muricola |
| BAT4 | BAT4_20211021_194550.wav | 15 | 10/21/2021 | 19:45:50 | 1.4309 | 103.73874 | Myotis horsfieldii |
| BAT4 | BAT4_20211021_194550.wav | 15 | 10/21/2021 | 19:45:50 | 1.4309 | 103.73874 | Scotophilus kuhlii |
| BAT4 | BAT4_20211021_194550.wav | 15 | 10/21/2021 | 19:45:50 | 1.4309 | 103.73874 | Myotis muricola |
| BAT4 | BAT4_20211021_192737.wav | 5.277 | 10/21/2021 | 19:27:37 | 1.4309 | 103.73874 | Myotis horsfieldii |
| BAT4 | BAT4_20211021_192737.wav | 5.277 | 10/21/2021 | 19:27:37 | 1.4309 | 103.73874 | Myotis muricola |
| BAT4 | BAT4_20211021_194527.wav | 7.037 | 10/21/2021 | 19:45:27 | 1.4309 | 103.73874 | Myotis horsfieldii |
| BAT4 | BAT4_20211021_194527.wav | 7.037 | 10/21/2021 | 19:45:27 | 1.4309 | 103.73874 | Myotis muricola |
| BAT4 | BAT4_20211021_192723.wav | 11.86 | 10/21/2021 | 19:27:23 | 1.4309 | 103.73874 | Myotis horsfieldii |
| BAT4 | BAT4_20211021_192723.wav | 11.86 | 10/21/2021 | 19:27:23 | 1.4309 | 103.73874 | Myotis muricola |
| BAT4 | BAT4_20211021_192650.wav | 15 | 10/21/2021 | 19:26:50 | 1.4309 | 103.73874 | Myotis horsfieldii |
| BAT4 | BAT4_20211021_192650.wav | 15 | 10/21/2021 | 19:26:50 | 1.4309 | 103.73874 | Myotis muricola |
| BAT4 | BAT4_20211021_194605.wav | 3.906 | 10/21/2021 | 19:46:05 | 1.4309 | 103.73874 | Myotis horsfieldii |
| BAT4 | BAT4_20211021_194709.wav | 13.727 | 10/21/2021 | 19:47:09 | 1.4309 | 103.73874 | Myotis horsfieldii |
| BAT4 | BAT4_20211021_194709.wav | 13.727 | 10/21/2021 | 19:47:09 | 1.4309 | 103.73874 | Myotis horsfieldii |
| BAT4 | BAT4_20211021_194759.wav | 3.913 | 10/21/2021 | 19:47:59 | 1.4309 | 103.73874 | Myotis horsfieldii |
| BAT4 | BAT4_20211021_194748.wav | 6.508 | 10/21/2021 | 19:47:48 | 1.4309 | 103.73874 | Myotis horsfieldii |
| BAT4 | BAT4_20211021_194748.wav | 6.508 | 10/21/2021 | 19:47:48 | 1.4309 | 103.73874 | Myotis muricola |
| BAT4 | BAT4_20211021_194748.wav | 6.508 | 10/21/2021 | 19:47:48 | 1.4309 | 103.73874 | Saccolaimus saccolaimus |
| BAT4 | BAT4_20211021_194654.wav | 15 | 10/21/2021 | 19:46:54 | 1.4309 | 103.73874 | Myotis muricola |
| BAT4 | BAT4_20211021_194654.wav | 15 | 10/21/2021 | 19:46:54 | 1.4309 | 103.73874 | Myotis horsfieldii |
| BAT4 | BAT4_20211021_194901.wav | 8.579 | 10/21/2021 | 19:49:01 | 1.4309 | 103.73874 | Myotis horsfieldii |
| BAT4 | BAT4_20211021_194901.wav | 8.579 | 10/21/2021 | 19:49:01 | 1.4309 | 103.73874 | Myotis muricola |
| BAT4 | BAT4_20211021_194618.wav | 8.62 | 10/21/2021 | 19:46:18 | 1.4309 | 103.73874 | Myotis horsfieldii |
| BAT4 | BAT4_20211021_194618.wav | 8.62 | 10/21/2021 | 19:46:18 | 1.4309 | 103.73874 | Myotis muricola |
| BAT4 | BAT4_20211021_194920.wav | 8.46 | 10/21/2021 | 19:49:20 | 1.4309 | 103.73874 | Scotophilus kuhlii |
| BAT4 | BAT4_20211021_194920.wav | 8.46 | 10/21/2021 | 19:49:20 | 1.4309 | 103.73874 | Myotis muricola |
| BAT4 | BAT4_20211021_194920.wav | 8.46 | 10/21/2021 | 19:49:20 | 1.4309 | 103.73874 | Myotis horsfieldii |
| BAT4 | BAT4_20211021_194933.wav | 6.536 | 10/21/2021 | 19:49:33 | 1.4309 | 103.73874 | Myotis muricola |
| BAT4 | BAT4_20211021_194933.wav | 6.536 | 10/21/2021 | 19:49:33 | 1.4309 | 103.73874 | Myotis horsfieldii |
| BAT4 | BAT4_20211021_194723.wav | 7.95 | 10/21/2021 | 19:47:23 | 1.4309 | 103.73874 | Myotis horsfieldii |
| BAT4 | BAT4_20211021_194723.wav | 7.95 | 10/21/2021 | 19:47:23 | 1.4309 | 103.73874 | Myotis muricola |
| BAT4 | BAT4_20211021_194958.wav | 7.794 | 10/21/2021 | 19:49:58 | 1.4309 | 103.73874 | Myotis horsfieldii |

| Station | File name | Duration | Date | Time | Lat | Long | Species |
|---|---|---|---|---|---|---|---|
| BAT4 | BAT4_20211021_194958.wav | 7.794 | 10/21/2021 | 19:49:58 | 1.4309 | 103.73874 | Myotis muricola |
| BAT4 | BAT4_20211021_194947.wav | 8.316 | 10/21/2021 | 19:49:47 | 1.4309 | 103.73874 | Myotis horsfieldii |
| BAT4 | BAT4_20211021_194947.wav | 8.316 | 10/21/2021 | 19:49:47 | 1.4309 | 103.73874 | Myotis muricola |
| BAT4 | BAT4_20211021_195017.wav | 5.788 | 10/21/2021 | 19:50:17 | 1.4309 | 103.73874 | Myotis horsfieldii |
| BAT4 | BAT4_20211021_195017.wav | 5.788 | 10/21/2021 | 19:50:17 | 1.4309 | 103.73874 | Myotis muricola |
| BAT4 | BAT4_20211021_195025.wav | 6.644 | 10/21/2021 | 19:50:25 | 1.4309 | 103.73874 | Myotis horsfieldii |
| BAT4 | BAT4_20211021_195009.wav | 7.206 | 10/21/2021 | 19:50:09 | 1.4309 | 103.73874 | Myotis horsfieldii |
| BAT4 | BAT4_20211021_195009.wav | 7.206 | 10/21/2021 | 19:50:09 | 1.4309 | 103.73874 | Myotis muricola |
| BAT4 | BAT4_20211021_194738.wav | 7.437 | 10/21/2021 | 19:47:38 | 1.4309 | 103.73874 | Myotis horsfieldii |
| BAT4 | BAT4_20211021_194738.wav | 7.437 | 10/21/2021 | 19:47:38 | 1.4309 | 103.73874 | Myotis muricola |
| BAT4 | BAT4_20211021_194738.wav | 7.437 | 10/21/2021 | 19:47:38 | 1.4309 | 103.73874 | Saccolaimus saccolaimus |
| BAT4 | BAT4_20211021_195059.wav | 7.805 | 10/21/2021 | 19:50:59 | 1.4309 | 103.73874 | Myotis horsfieldii |
| BAT4 | BAT4_20211021_195059.wav | 7.805 | 10/21/2021 | 19:50:59 | 1.4309 | 103.73874 | Myotis muricola |
| BAT4 | BAT4_20211021_195040.wav | 12.314 | 10/21/2021 | 19:50:40 | 1.4309 | 103.73874 | Myotis horsfieldii |
| BAT4 | BAT4_20211021_195040.wav | 12.314 | 10/21/2021 | 19:50:40 | 1.4309 | 103.73874 | Myotis muricola |
| BAT4 | BAT4_20211021_200012.wav | 12.727 | 10/21/2021 | 20:00:12 | 1.4309 | 103.73874 | Myotis horsfieldii |
| BAT4 | BAT4_20211021_200012.wav | 12.727 | 10/21/2021 | 20:00:12 | 1.4309 | 103.73874 | Myotis muricola |
| BAT4 | BAT4_20211021_195032.wav | 6.886 | 10/21/2021 | 19:50:32 | 1.4309 | 103.73874 | Myotis horsfieldii |
| BAT4 | BAT4_20211021_195032.wav | 6.886 | 10/21/2021 | 19:50:32 | 1.4309 | 103.73874 | Myotis muricola |
| BAT4 | BAT4_20211021_200048.wav | 7.062 | 10/21/2021 | 20:00:48 | 1.4309 | 103.73874 | Myotis horsfieldii |
| BAT4 | BAT4_20211021_200048.wav | 7.062 | 10/21/2021 | 20:00:48 | 1.4309 | 103.73874 | Myotis muricola |
| BAT4 | BAT4_20211021_200126.wav | 14.864 | 10/21/2021 | 20:01:26 | 1.4309 | 103.73874 | Myotis horsfieldii |
| BAT4 | BAT4_20211021_200126.wav | 14.864 | 10/21/2021 | 20:01:26 | 1.4309 | 103.73874 | Myotis muricola |
| BAT4 | BAT4_20211021_200144.wav | 8.224 | 10/21/2021 | 20:01:44 | 1.4309 | 103.73874 | Myotis horsfieldii |
| BAT4 | BAT4_20211021_200104.wav | 13.082 | 10/21/2021 | 20:01:04 | 1.4309 | 103.73874 | Myotis horsfieldii |
| BAT4 | BAT4_20211021_200104.wav | 13.082 | 10/21/2021 | 20:01:04 | 1.4309 | 103.73874 | Myotis muricola |
| BAT4 | BAT4_20211021_200033.wav | 14.415 | 10/21/2021 | 20:00:33 | 1.4309 | 103.73874 | Myotis horsfieldii |
| BAT4 | BAT4_20211021_200033.wav | 14.415 | 10/21/2021 | 20:00:33 | 1.4309 | 103.73874 | Myotis muricola |
| BAT4 | BAT4_20211021_200241.wav | 12.604 | 10/21/2021 | 20:02:41 | 1.4309 | 103.73874 | Scotophilus kuhlii |
| BAT4 | BAT4_20211021_200241.wav | 12.604 | 10/21/2021 | 20:02:41 | 1.4309 | 103.73874 | Myotis muricola |
| BAT4 | BAT4_20211021_200241.wav | 12.604 | 10/21/2021 | 20:02:41 | 1.4309 | 103.73874 | Myotis horsfieldii |
| BAT4 | BAT4_20211021_200409.wav | 4.337 | 10/21/2021 | 20:04:09 | 1.4309 | 103.73874 | Myotis muricola |
| BAT4 | BAT4_20211021_200409.wav | 4.337 | 10/21/2021 | 20:04:09 | 1.4309 | 103.73874 | Myotis horsfieldii |
| BAT4 | BAT4_20211021_200444.wav | 3.788 | 10/21/2021 | 20:04:44 | 1.4309 | 103.73874 | Myotis horsfieldii |
| BAT4 | BAT4_20211021_200212.wav | 15 | 10/21/2021 | 20:02:12 | 1.4309 | 103.73874 | Myotis horsfieldii |
| BAT4 | BAT4_20211021_200212.wav | 15 | 10/21/2021 | 20:02:12 | 1.4309 | 103.73874 | Myotis muricola |
| BAT4 | BAT4_20211021_200154.wav | 9.178 | 10/21/2021 | 20:01:54 | 1.4309 | 103.73874 | Myotis horsfieldii |
| BAT4 | BAT4_20211021_200357.wav | 7.896 | 10/21/2021 | 20:03:57 | 1.4309 | 103.73874 | Myotis horsfieldii |
| BAT4 | BAT4_20211021_200357.wav | 7.896 | 10/21/2021 | 20:03:57 | 1.4309 | 103.73874 | Myotis muricola |
| BAT4 | BAT4_20211021_200417.wav | 11.396 | 10/21/2021 | 20:04:17 | 1.4309 | 103.73874 | Myotis horsfieldii |
| BAT4 | BAT4_20211021_200417.wav | 11.396 | 10/21/2021 | 20:04:17 | 1.4309 | 103.73874 | Myotis muricola |
| BAT4 | BAT4_20211021_203521.wav | 4.729 | 10/21/2021 | 20:35:21 | 1.4309 | 103.73874 | Myotis muricola |
| BAT4 | BAT4_20211021_203521.wav | 4.729 | 10/21/2021 | 20:35:21 | 1.4309 | 103.73874 | Scotophilus kuhlii |
| BAT4 | BAT4_20211021_203521.wav | 4.729 | 10/21/2021 | 20:35:21 | 1.4309 | 103.73874 | Myotis horsfieldii |
| BAT4 | BAT4_20211021_203311.wav | 7.969 | 10/21/2021 | 20:33:11 | 1.4309 | 103.73874 | Saccolaimus saccolaimus |
| BAT4 | BAT4_20211021_203311.wav | 7.969 | 10/21/2021 | 20:33:11 | 1.4309 | 103.73874 | Myotis muricola |
| BAT4 | BAT4_20211021_200429.wav | 15 | 10/21/2021 | 20:04:29 | 1.4309 | 103.73874 | Myotis muricola |
| BAT4 | BAT4_20211021_200429.wav | 15 | 10/21/2021 | 20:04:29 | 1.4309 | 103.73874 | Myotis horsfieldii |
| BAT4 | BAT4_20211021_203150.wav | 11.869 | 10/21/2021 | 20:31:50 | 1.4309 | 103.73874 | Myotis horsfieldii |
| BAT4 | BAT4_20211021_210354.wav | 13.037 | 10/21/2021 | 21:03:54 | 1.4309 | 103.73874 | Myotis horsfieldii |
| BAT4 | BAT4_20211021_210354.wav | 13.037 | 10/21/2021 | 21:03:54 | 1.4309 | 103.73874 | Myotis muricola |
| BAT4 | BAT4_20211021_210411.wav | 11.25 | 10/21/2021 | 21:04:11 | 1.4309 | 103.73874 | Myotis horsfieldii |
| BAT4 | BAT4_20211021_210435.wav | 7.215 | 10/21/2021 | 21:04:35 | 1.4309 | 103.73874 | Saccolaimus saccolaimus |
| BAT4 | BAT4_20211021_210435.wav | 7.215 | 10/21/2021 | 21:04:35 | 1.4309 | 103.73874 | Myotis muricola |
| BAT4 | BAT4_20211021_210424.wav | 7.376 | 10/21/2021 | 21:04:24 | 1.4309 | 103.73874 | Myotis horsfieldii |
| BAT4 | BAT4_20211021_210424.wav | 7.376 | 10/21/2021 | 21:04:24 | 1.4309 | 103.73874 | Myotis muricola |
| BAT4 | BAT4_20211021_210606.wav | 10.848 | 10/21/2021 | 21:06:06 | 1.4309 | 103.73874 | Myotis horsfieldii |
| BAT4 | BAT4_20211021_210606.wav | 10.848 | 10/21/2021 | 21:06:06 | 1.4309 | 103.73874 | Saccolaimus saccolaimus |
| BAT4 | BAT4_20211021_210606.wav | 10.848 | 10/21/2021 | 21:06:06 | 1.4309 | 103.73874 | Myotis muricola |
| BAT4 | BAT4_20211021_210509.wav | 5.607 | 10/21/2021 | 21:05:09 | 1.4309 | 103.73874 | Myotis horsfieldii |
| BAT4 | BAT4_20211021_210509.wav | 5.607 | 10/21/2021 | 21:05:09 | 1.4309 | 103.73874 | Myotis muricola |
| BAT4 | BAT4_20211021_210453.wav | 15 | 10/21/2021 | 21:04:53 | 1.4309 | 103.73874 | Myotis horsfieldii |
| BAT4 | BAT4_20211021_210453.wav | 15 | 10/21/2021 | 21:04:53 | 1.4309 | 103.73874 | Myotis muricola |
| BAT4 | BAT4_20211021_210542.wav | 6.492 | 10/21/2021 | 21:05:42 | 1.4309 | 103.73874 | Myotis horsfieldii |
| BAT4 | BAT4_20211021_210542.wav | 6.492 | 10/21/2021 | 21:05:42 | 1.4309 | 103.73874 | Myotis muricola |
| BAT4 | BAT4_20211021_210647.wav | 6.88 | 10/21/2021 | 21:06:47 | 1.4309 | 103.73874 | Myotis horsfieldii |
| BAT4 | BAT4_20211021_210647.wav | 6.88 | 10/21/2021 | 21:06:47 | 1.4309 | 103.73874 | Myotis muricola |
| BAT4 | BAT4_20211021_210637.wav | 9.728 | 10/21/2021 | 21:06:37 | 1.4309 | 103.73874 | Myotis horsfieldii |
| BAT4 | BAT4_20211021_210637.wav | 9.728 | 10/21/2021 | 21:06:37 | 1.4309 | 103.73874 | Myotis muricola |
| BAT4 | BAT4_20211021_210622.wav | 11.75 | 10/21/2021 | 21:06:22 | 1.4309 | 103.73874 | Myotis horsfieldii |
| BAT4 | BAT4_20211021_220027.wav | 5.904 | 10/21/2021 | 22:00:27 | 1.4309 | 103.73874 | Myotis horsfieldii |
| BAT4 | BAT4_20211021_214329.wav | 7.014 | 10/21/2021 | 21:43:29 | 1.4309 | 103.73874 | Myotis horsfieldii |
| BAT4 | BAT4_20211021_214329.wav | 7.014 | 10/21/2021 | 21:43:29 | 1.4309 | 103.73874 | Myotis muricola |
| BAT4 | BAT4_20211021_214232.wav | 7.659 | 10/21/2021 | 21:42:32 | 1.4309 | 103.73874 | Myotis horsfieldii |
| BAT4 | BAT4_20211021_220041.wav | 7.694 | 10/21/2021 | 22:00:41 | 1.4309 | 103.73874 | Myotis horsfieldii |
| BAT4 | BAT4_20211021_220054.wav | 6.843 | 10/21/2021 | 22:00:54 | 1.4309 | 103.73874 | Myotis horsfieldii |
| BAT4 | BAT4_20211021_220105.wav | 5.518 | 10/21/2021 | 22:01:05 | 1.4309 | 103.73874 | Myotis horsfieldii |
| BAT4 | BAT4_20211021_220120.wav | 15 | 10/21/2021 | 22:01:20 | 1.4309 | 103.73874 | Myotis horsfieldii |
| BAT4 | BAT4_20211021_220205.wav | 13.135 | 10/21/2021 | 22:02:05 | 1.4309 | 103.73874 | Myotis horsfieldii |
| BAT4 | BAT4_20211021_220149.wav | 6.304 | 10/21/2021 | 22:01:49 | 1.4309 | 103.73874 | Myotis horsfieldii |

| Station | File name | Duration | Date | Time | Lat | Long | Species |
|---|---|---|---|---|---|---|---|
| BAT4 | BAT4_20211021_223601.wav | 9.424 | 10/21/2021 | 22:36:01 | 1.4309 | 103.73874 | Myotis horsfieldii |
| BAT4 | BAT4_20211021_220352.wav | 8.009 | 10/21/2021 | 22:03:52 | 1.4309 | 103.73874 | Myotis horsfieldii |
| BAT4 | BAT4_20211021_223709.wav | 6.519 | 10/21/2021 | 22:37:09 | 1.4309 | 103.73874 | Myotis horsfieldii |
| BAT4 | BAT4_20211021_220222.wav | 15 | 10/21/2021 | 22:02:22 | 1.4309 | 103.73874 | Myotis horsfieldii |
| BAT4 | BAT4_20211021_224002.wav | 7.116 | 10/21/2021 | 22:40:02 | 1.4309 | 103.73874 | Myotis horsfieldii |
| BAT4 | BAT4_20211021_223831.wav | 6.775 | 10/21/2021 | 22:38:31 | 1.4309 | 103.73874 | Myotis horsfieldii |
| BAT4 | BAT4_20211021_223850.wav | 7.57 | 10/21/2021 | 22:38:50 | 1.4309 | 103.73874 | Myotis horsfieldii |
| BAT4 | BAT4_20211021_224021.wav | 7.282 | 10/21/2021 | 22:40:21 | 1.4309 | 103.73874 | Myotis horsfieldii |
| BAT4 | BAT4_20211021_223614.wav | 6.849 | 10/21/2021 | 22:36:14 | 1.4309 | 103.73874 | Myotis horsfieldii |
| BAT4 | BAT4_20211021_223821.wav | 7.053 | 10/21/2021 | 22:38:21 | 1.4309 | 103.73874 | Myotis horsfieldii |
| BAT4 | BAT4_20211021_224044.wav | 6.775 | 10/21/2021 | 22:40:44 | 1.4309 | 103.73874 | Myotis horsfieldii |
| BAT4 | BAT4_20211021_230648.wav | 5.395 | 10/21/2021 | 23:06:48 | 1.4309 | 103.73874 | Myotis horsfieldii |
| BAT4 | BAT4_20211021_230702.wav | 9.735 | 10/21/2021 | 23:07:02 | 1.4309 | 103.73874 | Myotis horsfieldii |
| BAT4 | BAT4_20211021_230823.wav | 7.623 | 10/21/2021 | 23:08:23 | 1.4309 | 103.73874 | Myotis horsfieldii |
| BAT4 | BAT4_20211021_230718.wav | 7.073 | 10/21/2021 | 23:07:18 | 1.4309 | 103.73874 | Myotis horsfieldii |
| BAT4 | BAT4_20211021_233315.wav | 4.834 | 10/21/2021 | 23:33:15 | 1.4309 | 103.73874 | Myotis muricola |
| BAT4 | BAT4_20211021_233436.wav | 6.559 | 10/21/2021 | 23:34:36 | 1.4309 | 103.73874 | Myotis horsfieldii |
| BAT4 | BAT4_20211021_230806.wav | 8.716 | 10/21/2021 | 23:08:06 | 1.4309 | 103.73874 | Myotis horsfieldii |
| BAT4 | BAT4_20211021_224051.wav | 11.515 | 10/21/2021 | 22:40:51 | 1.4309 | 103.73874 | Myotis horsfieldii |
| BAT4 | BAT4_20211022_002215.wav | 4.975 | 10/22/2021 | 0:22:15 | 1.4309 | 103.73874 | Myotis muricola |
| BAT4 | BAT4_20211021_233452.wav | 4.968 | 10/21/2021 | 23:34:52 | 1.4309 | 103.73874 | Myotis horsfieldii |
| BAT4 | BAT4_20211021_233452.wav | 4.968 | 10/21/2021 | 23:34:52 | 1.4309 | 103.73874 | Myotis muricola |
| BAT4 | BAT4_20211022_002258.wav | 4.341 | 10/22/2021 | 0:22:58 | 1.4309 | 103.73874 | Myotis muricola |
| BAT4 | BAT4_20211022_002132.wav | 4.759 | 10/22/2021 | 0:21:32 | 1.4309 | 103.73874 | Myotis muricola |
| BAT4 | BAT4_20211022_002331.wav | 4.65 | 10/22/2021 | 0:23:31 | 1.4309 | 103.73874 | Myotis muricola |
| BAT4 | BAT4_20211022_003432.wav | 4.095 | 10/22/2021 | 0:34:32 | 1.4309 | 103.73874 | Myotis muricola |
| BAT4 | BAT4_20211022_003359.wav | 4.559 | 10/22/2021 | 0:33:59 | 1.4309 | 103.73874 | Myotis muricola |
| BAT4 | BAT4_20211022_002248.wav | 4.089 | 10/22/2021 | 0:22:48 | 1.4309 | 103.73874 | Myotis muricola |
| BAT4 | BAT4_20211022_003622.wav | 4.384 | 10/22/2021 | 0:36:22 | 1.4309 | 103.73874 | Myotis horsfieldii |
| BAT4 | BAT4_20211022_002624.wav | 9.214 | 10/22/2021 | 0:26:24 | 1.4309 | 103.73874 | Myotis horsfieldii |
| BAT4 | BAT4_20211022_010413.wav | 4.536 | 10/22/2021 | 1:04:13 | 1.4309 | 103.73874 | Myotis muricola |
| BAT4 | BAT4_20211022_002511.wav | 4.284 | 10/22/2021 | 0:25:11 | 1.4309 | 103.73874 | Myotis muricola |
| BAT4 | BAT4_20211022_010400.wav | 5.773 | 10/22/2021 | 1:04:00 | 1.4309 | 103.73874 | Scotophilus kuhlii |
| BAT4 | BAT4_20211022_002650.wav | 7.558 | 10/22/2021 | 0:26:50 | 1.4309 | 103.73874 | Myotis horsfieldii |
| BAT4 | BAT4_20211022_042319.wav | 4.669 | 10/22/2021 | 4:23:19 | 1.4309 | 103.73874 | Myotis horsfieldii |
| BAT4 | BAT4_20211022_020031.wav | 9.77 | 10/22/2021 | 2:00:31 | 1.4309 | 103.73874 | Myotis horsfieldii |
| BAT4 | BAT4_20211022_042329.wav | 6.881 | 10/22/2021 | 4:23:29 | 1.4309 | 103.73874 | Myotis horsfieldii |
| BAT4 | BAT4_20211022_041820.wav | 12.764 | 10/22/2021 | 4:18:20 | 1.4309 | 103.73874 | Myotis horsfieldii |
| BAT4 | BAT4_20211022_042112.wav | 9.044 | 10/22/2021 | 4:21:12 | 1.4309 | 103.73874 | Myotis horsfieldii |
| BAT4 | BAT4_20211022_042338.wav | 6.086 | 10/22/2021 | 4:23:38 | 1.4309 | 103.73874 | Myotis horsfieldii |
| BAT4 | BAT4_20211022_042143.wav | 5.56 | 10/22/2021 | 4:21:43 | 1.4309 | 103.73874 | Myotis horsfieldii |
| BAT4 | BAT4_20211022_041951.wav | 14.778 | 10/22/2021 | 4:19:51 | 1.4309 | 103.73874 | Myotis horsfieldii |
| BAT4 | BAT4_20211022_050141.wav | 7.899 | 10/22/2021 | 5:01:41 | 1.4309 | 103.73874 | Scotophilus kuhlii |
| BAT4 | BAT4_20211022_050247.wav | 5.316 | 10/22/2021 | 5:02:47 | 1.4309 | 103.73874 | Myotis horsfieldii |
| BAT4 | BAT4_20211022_045303.wav | 6.042 | 10/22/2021 | 4:53:03 | 1.4309 | 103.73874 | Myotis horsfieldii |
| BAT4 | BAT4_20211022_045202.wav | 5.955 | 10/22/2021 | 4:52:02 | 1.4309 | 103.73874 | Myotis horsfieldii |
| BAT4 | BAT4_20211022_050211.wav | 6.215 | 10/22/2021 | 5:02:11 | 1.4309 | 103.73874 | Myotis horsfieldii |
| BAT4 | BAT4_20211022_050407.wav | 5.049 | 10/22/2021 | 5:04:07 | 1.4309 | 103.73874 | Scotophilus kuhlii |
| BAT4 | BAT4_20211022_050539.wav | 10.97 | 10/22/2021 | 5:05:39 | 1.4309 | 103.73874 | Myotis horsfieldii |
| BAT4 | BAT4_20211022_050618.wav | 3.286 | 10/22/2021 | 5:06:18 | 1.4309 | 103.73874 | Myotis horsfieldii |
| BAT4 | BAT4_20211022_050309.wav | 7.134 | 10/22/2021 | 5:03:09 | 1.4309 | 103.73874 | Myotis horsfieldii |
| BAT4 | BAT4_20211022_050154.wav | 15 | 10/22/2021 | 5:01:54 | 1.4309 | 103.73874 | Myotis horsfieldii |
| BAT4 | BAT4_20211022_055643.wav | 8.078 | 10/22/2021 | 5:56:43 | 1.4309 | 103.73874 | Myotis horsfieldii |
| BAT4 | BAT4_20211022_055548.wav | 6.282 | 10/22/2021 | 5:55:48 | 1.4309 | 103.73874 | Myotis horsfieldii |
| BAT4 | BAT4_20211022_060949.wav | 4.474 | 10/22/2021 | 6:09:49 | 1.4309 | 103.73874 | Myotis horsfieldii |
| BAT4 | BAT4_20211022_061016.wav | 7.419 | 10/22/2021 | 6:10:16 | 1.4309 | 103.73874 | Myotis horsfieldii |
| BAT4 | BAT4_20211022_055834.wav | 6.178 | 10/22/2021 | 5:58:34 | 1.4309 | 103.73874 | Myotis horsfieldii |
| BAT4 | BAT4_20211022_061027.wav | 5.758 | 10/22/2021 | 6:10:27 | 1.4309 | 103.73874 | Myotis horsfieldii |
| BAT4 | BAT4_20211022_061027.wav | 5.758 | 10/22/2021 | 6:10:27 | 1.4309 | 103.73874 | Myotis muricola |
| BAT4 | BAT4_20211022_055741.wav | 7.899 | 10/22/2021 | 5:57:41 | 1.4309 | 103.73874 | Myotis horsfieldii |
| BAT4 | BAT4_20211022_055715.wav | 6.283 | 10/22/2021 | 5:57:15 | 1.4309 | 103.73874 | Myotis horsfieldii |
| BAT4 | BAT4_20211022_061221.wav | 6.609 | 10/22/2021 | 6:12:21 | 1.4309 | 103.73874 | Myotis horsfieldii |
| BAT4 | BAT4_20211022_061221.wav | 6.609 | 10/22/2021 | 6:12:21 | 1.4309 | 103.73874 | Myotis muricola |
| BAT4 | BAT4_20211022_061256.wav | 7.378 | 10/22/2021 | 6:12:56 | 1.4309 | 103.73874 | Myotis horsfieldii |
| BAT4 | BAT4_20211022_061324.wav | 7.934 | 10/22/2021 | 6:13:24 | 1.4309 | 103.73874 | Myotis horsfieldii |
| BAT4 | BAT4_20211022_061324.wav | 7.934 | 10/22/2021 | 6:13:24 | 1.4309 | 103.73874 | Myotis muricola |
| BAT4 | BAT4_20211022_061153.wav | 11.012 | 10/22/2021 | 6:11:53 | 1.4309 | 103.73874 | Myotis horsfieldii |
| BAT4 | BAT4_20211022_061138.wav | 15 | 10/22/2021 | 6:11:38 | 1.4309 | 103.73874 | Myotis horsfieldii |
| BAT4 | BAT4_20211022_061333.wav | 15 | 10/22/2021 | 6:13:33 | 1.4309 | 103.73874 | Myotis horsfieldii |
| BAT4 | BAT4_20211022_061057.wav | 5.699 | 10/22/2021 | 6:10:57 | 1.4309 | 103.73874 | Myotis horsfieldii |
| BAT4 | BAT4_20211022_061352.wav | 7.094 | 10/22/2021 | 6:13:52 | 1.4309 | 103.73874 | Myotis horsfieldii |
| BAT4 | BAT4_20211022_061436.wav | 14.842 | 10/22/2021 | 6:14:36 | 1.4309 | 103.73874 | Myotis horsfieldii |
| BAT4 | BAT4_20211022_061436.wav | 14.842 | 10/22/2021 | 6:14:36 | 1.4309 | 103.73874 | Scotophilus kuhlii |
| BAT4 | BAT4_20211022_061407.wav | 12.787 | 10/22/2021 | 6:14:07 | 1.4309 | 103.73874 | Myotis horsfieldii |
| BAT4 | BAT4_20211022_064118.wav | 6.169 | 10/22/2021 | 6:41:18 | 1.4309 | 103.73874 | Myotis horsfieldii |
| BAT4 | BAT4_20211022_061421.wav | 15 | 10/22/2021 | 6:14:21 | 1.4309 | 103.73874 | Myotis horsfieldii |
| BAT4 | BAT4_20211022_192331.wav | 6.032 | 10/22/2021 | 19:23:31 | 1.4309 | 103.73874 | Myotis muricola |
| BAT4 | BAT4_20211022_192331.wav | 6.032 | 10/22/2021 | 19:23:31 | 1.4309 | 103.73874 | Myotis horsfieldii |
| BAT4 | BAT4_20211022_061453.wav | 4.29 | 10/22/2021 | 6:14:53 | 1.4309 | 103.73874 | Myotis horsfieldii |
| BAT4 | BAT4_20211022_192415.wav | 14.446 | 10/22/2021 | 19:24:15 | 1.4309 | 103.73874 | Myotis horsfieldii |

| Station | File name | Duration | Date | Time | Lat | Long | Species |
|---|---|---|---|---|---|---|---|
| BAT4 | BAT4_20211022_192415.wav | 14.446 | 10/22/2021 | 19:24:15 | 1.4309 | 103.73874 | Myotis muricola |
| BAT4 | BAT4_20211022_192353.wav | 15 | 10/22/2021 | 19:23:53 | 1.4309 | 103.73874 | Myotis horsfieldii |
| BAT4 | BAT4_20211022_192353.wav | 15 | 10/22/2021 | 19:23:53 | 1.4309 | 103.73874 | Myotis muricola |
| BAT4 | BAT4_20211022_192457.wav | 15 | 10/22/2021 | 19:24:57 | 1.4309 | 103.73874 | Myotis horsfieldii |
| BAT4 | BAT4_20211022_192457.wav | 15 | 10/22/2021 | 19:24:57 | 1.4309 | 103.73874 | Myotis muricola |
| BAT4 | BAT4_20211022_192430.wav | 15 | 10/22/2021 | 19:24:30 | 1.4309 | 103.73874 | Myotis horsfieldii |
| BAT4 | BAT4_20211022_192430.wav | 15 | 10/22/2021 | 19:24:30 | 1.4309 | 103.73874 | Myotis muricola |
| BAT4 | BAT4_20211022_192300.wav | 15 | 10/22/2021 | 19:23:00 | 1.4309 | 103.73874 | Myotis horsfieldii |
| BAT4 | BAT4_20211022_192300.wav | 15 | 10/22/2021 | 19:23:00 | 1.4309 | 103.73874 | Saccolaimus saccolaimus |
| BAT4 | BAT4_20211022_192300.wav | 15 | 10/22/2021 | 19:23:00 | 1.4309 | 103.73874 | Myotis muricola |
| BAT4 | BAT4_20211022_192524.wav | 12.452 | 10/22/2021 | 19:25:24 | 1.4309 | 103.73874 | Myotis horsfieldii |
| BAT4 | BAT4_20211022_192524.wav | 12.452 | 10/22/2021 | 19:25:24 | 1.4309 | 103.73874 | Myotis muricola |
| BAT4 | BAT4_20211022_192315.wav | 13.609 | 10/22/2021 | 19:23:15 | 1.4309 | 103.73874 | Myotis horsfieldii |
| BAT4 | BAT4_20211022_192513.wav | 8.464 | 10/22/2021 | 19:25:13 | 1.4309 | 103.73874 | Myotis horsfieldii |
| BAT4 | BAT4_20211022_192513.wav | 8.464 | 10/22/2021 | 19:25:13 | 1.4309 | 103.73874 | Myotis muricola |
| BAT4 | BAT4_20211022_192537.wav | 7.879 | 10/22/2021 | 19:25:37 | 1.4309 | 103.73874 | Myotis horsfieldii |
| BAT4 | BAT4_20211022_192700.wav | 7.82 | 10/22/2021 | 19:27:00 | 1.4309 | 103.73874 | Myotis horsfieldii |
| BAT4 | BAT4_20211022_192700.wav | 7.82 | 10/22/2021 | 19:27:00 | 1.4309 | 103.73874 | Myotis muricola |
| BAT4 | BAT4_20211022_192607.wav | 4.886 | 10/22/2021 | 19:26:07 | 1.4309 | 103.73874 | Myotis horsfieldii |
| BAT4 | BAT4_20211022_192607.wav | 4.886 | 10/22/2021 | 19:26:07 | 1.4309 | 103.73874 | Myotis muricola |
| BAT4 | BAT4_20211022_192547.wav | 9.692 | 10/22/2021 | 19:25:47 | 1.4309 | 103.73874 | Myotis horsfieldii |
| BAT4 | BAT4_20211022_192547.wav | 9.692 | 10/22/2021 | 19:25:47 | 1.4309 | 103.73874 | Myotis muricola |
| BAT4 | BAT4_20211022_192338.wav | 15 | 10/22/2021 | 19:23:38 | 1.4309 | 103.73874 | Myotis horsfieldii |
| BAT4 | BAT4_20211022_192630.wav | 8.849 | 10/22/2021 | 19:26:30 | 1.4309 | 103.73874 | Myotis horsfieldii |
| BAT4 | BAT4_20211022_192630.wav | 8.849 | 10/22/2021 | 19:26:30 | 1.4309 | 103.73874 | Myotis muricola |
| BAT4 | BAT4_20211022_192646.wav | 13.102 | 10/22/2021 | 19:26:46 | 1.4309 | 103.73874 | Myotis horsfieldii |
| BAT4 | BAT4_20211022_192646.wav | 13.102 | 10/22/2021 | 19:26:46 | 1.4309 | 103.73874 | Myotis muricola |
| BAT4 | BAT4_20211022_192559.wav | 7.316 | 10/22/2021 | 19:25:59 | 1.4309 | 103.73874 | Myotis horsfieldii |
| BAT4 | BAT4_20211022_192559.wav | 7.316 | 10/22/2021 | 19:25:59 | 1.4309 | 103.73874 | Myotis muricola |
| BAT4 | BAT4_20211022_192731.wav | 15 | 10/22/2021 | 19:27:31 | 1.4309 | 103.73874 | Myotis horsfieldii |
| BAT4 | BAT4_20211022_192731.wav | 15 | 10/22/2021 | 19:27:31 | 1.4309 | 103.73874 | Myotis muricola |
| BAT4 | BAT4_20211022_192713.wav | 15 | 10/22/2021 | 19:27:13 | 1.4309 | 103.73874 | Myotis horsfieldii |
| BAT4 | BAT4_20211022_192713.wav | 15 | 10/22/2021 | 19:27:13 | 1.4309 | 103.73874 | Myotis muricola |
| BAT4 | BAT4_20211022_192848.wav | 3.69 | 10/22/2021 | 19:28:48 | 1.4309 | 103.73874 | Myotis horsfieldii |
| BAT4 | BAT4_20211022_192818.wav | 4.799 | 10/22/2021 | 19:28:18 | 1.4309 | 103.73874 | Myotis horsfieldii |
| BAT4 | BAT4_20211022_192818.wav | 4.799 | 10/22/2021 | 19:28:18 | 1.4309 | 103.73874 | Myotis muricola |
| BAT4 | BAT4_20211022_192752.wav | 8.442 | 10/22/2021 | 19:27:52 | 1.4309 | 103.73874 | Myotis horsfieldii |
| BAT4 | BAT4_20211022_192752.wav | 8.442 | 10/22/2021 | 19:27:52 | 1.4309 | 103.73874 | Myotis muricola |
| BAT4 | BAT4_20211022_194959.wav | 4.699 | 10/22/2021 | 19:49:59 | 1.4309 | 103.73874 | Myotis horsfieldii |
| BAT4 | BAT4_20211022_194959.wav | 4.699 | 10/22/2021 | 19:49:59 | 1.4309 | 103.73874 | Myotis muricola |
| BAT4 | BAT4_20211022_195033.wav | 4.191 | 10/22/2021 | 19:50:33 | 1.4309 | 103.73874 | Myotis horsfieldii |
| BAT4 | BAT4_20211022_195033.wav | 4.191 | 10/22/2021 | 19:50:33 | 1.4309 | 103.73874 | Myotis muricola |
| BAT4 | BAT4_20211022_192803.wav | 15 | 10/22/2021 | 19:28:03 | 1.4309 | 103.73874 | Myotis horsfieldii |
| BAT4 | BAT4_20211022_192803.wav | 15 | 10/22/2021 | 19:28:03 | 1.4309 | 103.73874 | Myotis muricola |
| BAT4 | BAT4_20211022_192851.wav | 15 | 10/22/2021 | 19:28:51 | 1.4309 | 103.73874 | Myotis horsfieldii |
| BAT4 | BAT4_20211022_192851.wav | 15 | 10/22/2021 | 19:28:51 | 1.4309 | 103.73874 | Myotis muricola |
| BAT4 | BAT4_20211022_194933.wav | 5.579 | 10/22/2021 | 19:49:33 | 1.4309 | 103.73874 | Myotis horsfieldii |
| BAT4 | BAT4_20211022_194933.wav | 5.579 | 10/22/2021 | 19:49:33 | 1.4309 | 103.73874 | Myotis muricola |
| BAT4 | BAT4_20211022_192829.wav | 15 | 10/22/2021 | 19:28:29 | 1.4309 | 103.73874 | Myotis horsfieldii |
| BAT4 | BAT4_20211022_192829.wav | 15 | 10/22/2021 | 19:28:29 | 1.4309 | 103.73874 | Myotis muricola |
| BAT4 | BAT4_20211022_195107.wav | 8.182 | 10/22/2021 | 19:51:07 | 1.4309 | 103.73874 | Myotis horsfieldii |
| BAT4 | BAT4_20211022_195107.wav | 8.182 | 10/22/2021 | 19:51:07 | 1.4309 | 103.73874 | Myotis muricola |
| BAT4 | BAT4_20211022_195052.wav | 14.705 | 10/22/2021 | 19:50:52 | 1.4309 | 103.73874 | Myotis horsfieldii |
| BAT4 | BAT4_20211022_195052.wav | 14.705 | 10/22/2021 | 19:50:52 | 1.4309 | 103.73874 | Myotis muricola |
| BAT4 | BAT4_20211022_195133.wav | 8.49 | 10/22/2021 | 19:51:33 | 1.4309 | 103.73874 | Myotis horsfieldii |
| BAT4 | BAT4_20211022_195217.wav | 8.223 | 10/22/2021 | 19:52:17 | 1.4309 | 103.73874 | Myotis horsfieldii |
| BAT4 | BAT4_20211022_195217.wav | 8.223 | 10/22/2021 | 19:52:17 | 1.4309 | 103.73874 | Myotis muricola |
| BAT4 | BAT4_20211022_195116.wav | 15 | 10/22/2021 | 19:51:16 | 1.4309 | 103.73874 | Myotis horsfieldii |
| BAT4 | BAT4_20211022_195116.wav | 15 | 10/22/2021 | 19:51:16 | 1.4309 | 103.73874 | Myotis muricola |
| BAT4 | BAT4_20211022_195234.wav | 9.089 | 10/22/2021 | 19:52:34 | 1.4309 | 103.73874 | Myotis horsfieldii |
| BAT4 | BAT4_20211022_195234.wav | 9.089 | 10/22/2021 | 19:52:34 | 1.4309 | 103.73874 | Myotis muricola |
| BAT4 | BAT4_20211022_195150.wav | 11.628 | 10/22/2021 | 19:51:50 | 1.4309 | 103.73874 | Myotis horsfieldii |
| BAT4 | BAT4_20211022_195150.wav | 11.628 | 10/22/2021 | 19:51:50 | 1.4309 | 103.73874 | Myotis muricola |
| BAT4 | BAT4_20211022_195249.wav | 12.324 | 10/22/2021 | 19:52:49 | 1.4309 | 103.73874 | Myotis horsfieldii |
| BAT4 | BAT4_20211022_195249.wav | 12.324 | 10/22/2021 | 19:52:49 | 1.4309 | 103.73874 | Myotis muricola |
| BAT4 | BAT4_20211022_200028.wav | 12.774 | 10/22/2021 | 20:00:28 | 1.4309 | 103.73874 | Myotis horsfieldii |
| BAT4 | BAT4_20211022_200028.wav | 12.774 | 10/22/2021 | 20:00:28 | 1.4309 | 103.73874 | Myotis muricola |
| BAT4 | BAT4_20211022_195202.wav | 15 | 10/22/2021 | 19:52:02 | 1.4309 | 103.73874 | Myotis horsfieldii |
| BAT4 | BAT4_20211022_195202.wav | 15 | 10/22/2021 | 19:52:02 | 1.4309 | 103.73874 | Myotis muricola |
| BAT4 | BAT4_20211022_195338.wav | 5.298 | 10/22/2021 | 19:53:38 | 1.4309 | 103.73874 | Myotis horsfieldii |
| BAT4 | BAT4_20211022_195338.wav | 5.298 | 10/22/2021 | 19:53:38 | 1.4309 | 103.73874 | Myotis muricola |
| BAT4 | BAT4_20211022_200051.wav | 10.429 | 10/22/2021 | 20:00:51 | 1.4309 | 103.73874 | Myotis horsfieldii |
| BAT4 | BAT4_20211022_200051.wav | 10.429 | 10/22/2021 | 20:00:51 | 1.4309 | 103.73874 | Myotis muricola |
| BAT4 | BAT4_20211022_195307.wav | 15 | 10/22/2021 | 19:53:07 | 1.4309 | 103.73874 | Myotis horsfieldii |
| BAT4 | BAT4_20211022_195307.wav | 15 | 10/22/2021 | 19:53:07 | 1.4309 | 103.73874 | Myotis muricola |
| BAT4 | BAT4_20211022_195358.wav | 13.737 | 10/22/2021 | 19:53:58 | 1.4309 | 103.73874 | Myotis horsfieldii |
| BAT4 | BAT4_20211022_195358.wav | 13.737 | 10/22/2021 | 19:53:58 | 1.4309 | 103.73874 | Myotis muricola |
| BAT4 | BAT4_20211022_200116.wav | 5.126 | 10/22/2021 | 20:01:16 | 1.4309 | 103.73874 | Myotis muricola |
| BAT4 | BAT4_20211022_200116.wav | 5.126 | 10/22/2021 | 20:01:16 | 1.4309 | 103.73874 | Myotis horsfieldii |
| BAT4 | BAT4_20211022_200540.wav | 5.468 | 10/22/2021 | 20:05:40 | 1.4309 | 103.73874 | Myotis horsfieldii |

| Station | File name | Duration | Date | Time | Lat | Long | Species |
|---|---|---|---|---|---|---|---|
| BAT4 | BAT4_20211022_200540.wav | 5.468 | 10/22/2021 | 20:05:40 | 1.4309 | 103.73874 | Myotis muricola |
| BAT4 | BAT4_20211022_195323.wav | 15 | 10/22/2021 | 19:53:23 | 1.4309 | 103.73874 | Myotis horsfieldii |
| BAT4 | BAT4_20211022_195323.wav | 15 | 10/22/2021 | 19:53:23 | 1.4309 | 103.73874 | Myotis muricola |
| BAT4 | BAT4_20211022_200253.wav | 7.971 | 10/22/2021 | 20:02:53 | 1.4309 | 103.73874 | Myotis horsfieldii |
| BAT4 | BAT4_20211022_200253.wav | 7.971 | 10/22/2021 | 20:02:53 | 1.4309 | 103.73874 | Myotis muricola |
| BAT4 | BAT4_20211022_200253.wav | 7.971 | 10/22/2021 | 20:02:53 | 1.4309 | 103.73874 | Scotophilus kuhlii |
| BAT4 | BAT4_20211022_200556.wav | 8.557 | 10/22/2021 | 20:05:56 | 1.4309 | 103.73874 | Myotis horsfieldii |
| BAT4 | BAT4_20211022_200556.wav | 8.557 | 10/22/2021 | 20:05:56 | 1.4309 | 103.73874 | Myotis muricola |
| BAT4 | BAT4_20211022_203230.wav | 4.979 | 10/22/2021 | 20:32:30 | 1.4309 | 103.73874 | Myotis horsfieldii |
| BAT4 | BAT4_20211022_203230.wav | 4.979 | 10/22/2021 | 20:32:30 | 1.4309 | 103.73874 | Scotophilus kuhlii |
| BAT4 | BAT4_20211022_203230.wav | 4.979 | 10/22/2021 | 20:32:30 | 1.4309 | 103.73874 | Myotis muricola |
| BAT4 | BAT4_20211022_200246.wav | 6.654 | 10/22/2021 | 20:02:46 | 1.4309 | 103.73874 | Myotis horsfieldii |
| BAT4 | BAT4_20211022_200246.wav | 6.654 | 10/22/2021 | 20:02:46 | 1.4309 | 103.73874 | Myotis muricola |
| BAT4 | BAT4_20211022_200410.wav | 5.363 | 10/22/2021 | 20:04:10 | 1.4309 | 103.73874 | Myotis horsfieldii |
| BAT4 | BAT4_20211022_200510.wav | 6.436 | 10/22/2021 | 20:05:10 | 1.4309 | 103.73874 | Myotis horsfieldii |
| BAT4 | BAT4_20211022_200510.wav | 6.436 | 10/22/2021 | 20:05:10 | 1.4309 | 103.73874 | Myotis muricola |
| BAT4 | BAT4_20211022_203321.wav | 6.444 | 10/22/2021 | 20:33:21 | 1.4309 | 103.73874 | Myotis horsfieldii |
| BAT4 | BAT4_20211022_203348.wav | 8.154 | 10/22/2021 | 20:33:48 | 1.4309 | 103.73874 | Myotis horsfieldii |
| BAT4 | BAT4_20211022_203348.wav | 8.154 | 10/22/2021 | 20:33:48 | 1.4309 | 103.73874 | Myotis muricola |
| BAT4 | BAT4_20211022_203330.wav | 6.727 | 10/22/2021 | 20:33:30 | 1.4309 | 103.73874 | Myotis horsfieldii |
| BAT4 | BAT4_20211022_203330.wav | 6.727 | 10/22/2021 | 20:33:30 | 1.4309 | 103.73874 | Myotis muricola |
| BAT4 | BAT4_20211022_203403.wav | 8.44 | 10/22/2021 | 20:34:03 | 1.4309 | 103.73874 | Myotis horsfieldii |
| BAT4 | BAT4_20211022_203521.wav | 6.979 | 10/22/2021 | 20:35:21 | 1.4309 | 103.73874 | Myotis horsfieldii |
| BAT4 | BAT4_20211022_203521.wav | 6.979 | 10/22/2021 | 20:35:21 | 1.4309 | 103.73874 | Myotis muricola |
| BAT4 | BAT4_20211022_203422.wav | 7.391 | 10/22/2021 | 20:34:22 | 1.4309 | 103.73874 | Myotis horsfieldii |
| BAT4 | BAT4_20211022_203422.wav | 7.391 | 10/22/2021 | 20:34:22 | 1.4309 | 103.73874 | Myotis muricola |
| BAT4 | BAT4_20211022_203537.wav | 6.444 | 10/22/2021 | 20:35:37 | 1.4309 | 103.73874 | Myotis horsfieldii |
| BAT4 | BAT4_20211022_203537.wav | 6.444 | 10/22/2021 | 20:35:37 | 1.4309 | 103.73874 | Myotis muricola |
| BAT4 | BAT4_20211022_203430.wav | 6.738 | 10/22/2021 | 20:34:30 | 1.4309 | 103.73874 | Myotis horsfieldii |
| BAT4 | BAT4_20211022_203430.wav | 6.738 | 10/22/2021 | 20:34:30 | 1.4309 | 103.73874 | Myotis muricola |
| BAT4 | BAT4_20211022_203613.wav | 6.554 | 10/22/2021 | 20:36:13 | 1.4309 | 103.73874 | Myotis horsfieldii |
| BAT4 | BAT4_20211022_203613.wav | 6.554 | 10/22/2021 | 20:36:13 | 1.4309 | 103.73874 | Myotis muricola |
| BAT4 | BAT4_20211022_203652.wav | 11.974 | 10/22/2021 | 20:36:52 | 1.4309 | 103.73874 | Myotis horsfieldii |
| BAT4 | BAT4_20211022_203652.wav | 11.974 | 10/22/2021 | 20:36:52 | 1.4309 | 103.73874 | Myotis muricola |
| BAT4 | BAT4_20211022_211333.wav | 5.609 | 10/22/2021 | 21:13:33 | 1.4309 | 103.73874 | Myotis horsfieldii |
| BAT4 | BAT4_20211022_223531.wav | 5.419 | 10/22/2021 | 22:35:31 | 1.4309 | 103.73874 | Myotis horsfieldii |
| BAT4 | BAT4_20211022_220653.wav | 7.959 | 10/22/2021 | 22:06:53 | 1.4309 | 103.73874 | Myotis horsfieldii |
| BAT4 | BAT4_20211022_223602.wav | 4.028 | 10/22/2021 | 22:36:02 | 1.4309 | 103.73874 | Myotis horsfieldii |
| BAT4 | BAT4_20211022_203635.wav | 6.974 | 10/22/2021 | 20:36:35 | 1.4309 | 103.73874 | Myotis horsfieldii |
| BAT4 | BAT4_20211022_203635.wav | 6.974 | 10/22/2021 | 20:36:35 | 1.4309 | 103.73874 | Myotis muricola |
| BAT4 | BAT4_20211022_220715.wav | 6.469 | 10/22/2021 | 22:07:15 | 1.4309 | 103.73874 | Myotis horsfieldii |
| BAT4 | BAT4_20211022_211247.wav | 11.744 | 10/22/2021 | 21:12:47 | 1.4309 | 103.73874 | Myotis horsfieldii |
| BAT4 | BAT4_20211022_211247.wav | 11.744 | 10/22/2021 | 21:12:47 | 1.4309 | 103.73874 | Myotis muricola |
| BAT4 | BAT4_20211022_223717.wav | 11.917 | 10/22/2021 | 22:37:17 | 1.4309 | 103.73874 | Myotis horsfieldii |
| BAT4 | BAT4_20211022_223547.wav | 15 | 10/22/2021 | 22:35:47 | 1.4309 | 103.73874 | Myotis horsfieldii |
| BAT4 | BAT4_20211022_230511.wav | 4.824 | 10/22/2021 | 23:05:11 | 1.4309 | 103.73874 | Myotis horsfieldii |
| BAT4 | BAT4_20211022_233218.wav | 6.25 | 10/22/2021 | 23:32:18 | 1.4309 | 103.73874 | Myotis horsfieldii |
| BAT4 | BAT4_20211022_230751.wav | 10.112 | 10/22/2021 | 23:07:51 | 1.4309 | 103.73874 | Myotis horsfieldii |
| BAT4 | BAT4_20211022_223606.wav | 7.831 | 10/22/2021 | 22:36:06 | 1.4309 | 103.73874 | Myotis horsfieldii |
| BAT4 | BAT4_20211022_223616.wav | 7.948 | 10/22/2021 | 22:36:16 | 1.4309 | 103.73874 | Myotis horsfieldii |
| BAT4 | BAT4_20211023_003911.wav | 9.184 | 10/23/2021 | 0:39:11 | 1.4309 | 103.73874 | Myotis horsfieldii |
| BAT4 | BAT4_20211023_004219.wav | 3.548 | 10/23/2021 | 0:42:19 | 1.4309 | 103.73874 | Myotis horsfieldii |
| BAT4 | BAT4_20211023_003954.wav | 5.697 | 10/23/2021 | 0:39:54 | 1.4309 | 103.73874 | Myotis horsfieldii |
| BAT4 | BAT4_20211022_233324.wav | 6.707 | 10/22/2021 | 23:33:24 | 1.4309 | 103.73874 | Myotis horsfieldii |
| BAT4 | BAT4_20211023_004329.wav | 10.11 | 10/23/2021 | 0:43:29 | 1.4309 | 103.73874 | Myotis horsfieldii |
| BAT4 | BAT4_20211022_233434.wav | 4.939 | 10/22/2021 | 23:34:34 | 1.4309 | 103.73874 | Myotis horsfieldii |
| BAT4 | BAT4_20211023_004123.wav | 7.933 | 10/23/2021 | 0:41:23 | 1.4309 | 103.73874 | Myotis horsfieldii |
| BAT4 | BAT4_20211023_012132.wav | 5.004 | 10/23/2021 | 1:21:32 | 1.4309 | 103.73874 | Myotis muricola |
| BAT4 | BAT4_20211023_004032.wav | 9.114 | 10/23/2021 | 0:40:32 | 1.4309 | 103.73874 | Myotis horsfieldii |
| BAT4 | BAT4_20211023_012140.wav | 4.725 | 10/23/2021 | 1:21:40 | 1.4309 | 103.73874 | Myotis muricola |
| BAT4 | BAT4_20211023_020102.wav | 9.944 | 10/23/2021 | 2:01:02 | 1.4309 | 103.73874 | Myotis horsfieldii |
| BAT4 | BAT4_20211023_004413.wav | 8.343 | 10/23/2021 | 0:44:13 | 1.4309 | 103.73874 | Myotis horsfieldii |
| BAT4 | BAT4_20211023_004107.wav | 10.176 | 10/23/2021 | 0:41:07 | 1.4309 | 103.73874 | Myotis horsfieldii |
| BAT4 | BAT4_20211023_020208.wav | 10.229 | 10/23/2021 | 2:02:08 | 1.4309 | 103.73874 | Myotis horsfieldii |
| BAT4 | BAT4_20211023_020208.wav | 10.229 | 10/23/2021 | 2:02:08 | 1.4309 | 103.73874 | Myotis muricola |
| BAT4 | BAT4_20211023_020357.wav | 15 | 10/23/2021 | 2:03:57 | 1.4309 | 103.73874 | Myotis horsfieldii |
| BAT4 | BAT4_20211023_014845.wav | 8.956 | 10/23/2021 | 1:48:45 | 1.4309 | 103.73874 | Myotis horsfieldii |
| BAT4 | BAT4_20211023_014845.wav | 8.956 | 10/23/2021 | 1:48:45 | 1.4309 | 103.73874 | Myotis muricola |
| BAT4 | BAT4_20211023_012536.wav | 7.668 | 10/23/2021 | 1:25:36 | 1.4309 | 103.73874 | Myotis horsfieldii |
| BAT4 | BAT4_20211023_020341.wav | 15 | 10/23/2021 | 2:03:41 | 1.4309 | 103.73874 | Myotis horsfieldii |
| BAT4 | BAT4_20211023_004401.wav | 10.618 | 10/23/2021 | 0:44:01 | 1.4309 | 103.73874 | Myotis horsfieldii |
| BAT4 | BAT4_20211023_020514.wav | 9.785 | 10/23/2021 | 2:05:14 | 1.4309 | 103.73874 | Myotis horsfieldii |
| BAT4 | BAT4_20211023_020645.wav | 6.884 | 10/23/2021 | 2:06:45 | 1.4309 | 103.73874 | Myotis horsfieldii |
| BAT4 | BAT4_20211023_020412.wav | 15 | 10/23/2021 | 2:04:12 | 1.4309 | 103.73874 | Myotis horsfieldii |
| BAT4 | BAT4_20211023_020412.wav | 15 | 10/23/2021 | 2:04:12 | 1.4309 | 103.73874 | Myotis muricola |
| BAT4 | BAT4_20211023_020435.wav | 15 | 10/23/2021 | 2:04:35 | 1.4309 | 103.73874 | Myotis horsfieldii |
| BAT4 | BAT4_20211023_020435.wav | 15 | 10/23/2021 | 2:04:35 | 1.4309 | 103.73874 | Myotis muricola |
| BAT4 | BAT4_20211023_020543.wav | 11.312 | 10/23/2021 | 2:05:43 | 1.4309 | 103.73874 | Myotis horsfieldii |
| BAT4 | BAT4_20211023_040040.wav | 4.276 | 10/23/2021 | 4:00:40 | 1.4309 | 103.73874 | Myotis horsfieldii |
| BAT4 | BAT4_20211023_040023.wav | 4.349 | 10/23/2021 | 4:00:23 | 1.4309 | 103.73874 | Myotis horsfieldii |

| Station | File name | Duration | Date | Time | Lat | Long | Species |
|---|---|---|---|---|---|---|---|
| BAT4 | BAT4_20211023_040049.wav | 3.59 | 10/23/2021 | 4:00:49 | 1.4309 | 103.73874 | Myotis horsfieldii |
| BAT4 | BAT4_20211023_040114.wav | 4.036 | 10/23/2021 | 4:01:14 | 1.4309 | 103.73874 | Myotis muricola |
| BAT4 | BAT4_20211023_035157.wav | 6.177 | 10/23/2021 | 3:51:57 | 1.4309 | 103.73874 | Myotis horsfieldii |
| BAT4 | BAT4_20211023_020529.wav | 9.178 | 10/23/2021 | 2:05:29 | 1.4309 | 103.73874 | Myotis horsfieldii |
| BAT4 | BAT4_20211023_031702.wav | 5.984 | 10/23/2021 | 3:17:02 | 1.4309 | 103.73874 | Myotis muricola |
| BAT4 | BAT4_20211023_040135.wav | 4.803 | 10/23/2021 | 4:01:35 | 1.4309 | 103.73874 | Myotis muricola |
| BAT4 | BAT4_20211023_040056.wav | 13.125 | 10/23/2021 | 4:00:56 | 1.4309 | 103.73874 | Myotis horsfieldii |
| BAT4 | BAT4_20211023_035026.wav | 9.358 | 10/23/2021 | 3:50:26 | 1.4309 | 103.73874 | Myotis horsfieldii |
| BAT4 | BAT4_20211023_040215.wav | 10.094 | 10/23/2021 | 4:02:15 | 1.4309 | 103.73874 | Myotis horsfieldii |
| BAT4 | BAT4_20211023_040342.wav | 4.766 | 10/23/2021 | 4:03:42 | 1.4309 | 103.73874 | Myotis horsfieldii |
| BAT4 | BAT4_20211023_040143.wav | 8.744 | 10/23/2021 | 4:01:43 | 1.4309 | 103.73874 | Myotis horsfieldii |
| BAT4 | BAT4_20211023_040256.wav | 15 | 10/23/2021 | 4:02:56 | 1.4309 | 103.73874 | Myotis horsfieldii |
| BAT4 | BAT4_20211023_040359.wav | 7.158 | 10/23/2021 | 4:03:59 | 1.4309 | 103.73874 | Myotis horsfieldii |
| BAT4 | BAT4_20211023_040503.wav | 14.548 | 10/23/2021 | 4:05:03 | 1.4309 | 103.73874 | Myotis horsfieldii |
| BAT4 | BAT4_20211023_040411.wav | 15 | 10/23/2021 | 4:04:11 | 1.4309 | 103.73874 | Myotis horsfieldii |
| BAT4 | BAT4_20211023_040427.wav | 15 | 10/23/2021 | 4:04:27 | 1.4309 | 103.73874 | Myotis horsfieldii |
| BAT4 | BAT4_20211023_040311.wav | 15 | 10/23/2021 | 4:03:11 | 1.4309 | 103.73874 | Myotis horsfieldii |
| BAT4 | BAT4_20211023_040446.wav | 12.357 | 10/23/2021 | 4:04:46 | 1.4309 | 103.73874 | Myotis horsfieldii |
| BAT4 | BAT4_20211023_040326.wav | 15 | 10/23/2021 | 4:03:26 | 1.4309 | 103.73874 | Myotis horsfieldii |
| BAT4 | BAT4_20211023_040540.wav | 10.372 | 10/23/2021 | 4:05:40 | 1.4309 | 103.73874 | Myotis horsfieldii |
| BAT4 | BAT4_20211023_044711.wav | 10.388 | 10/23/2021 | 4:47:11 | 1.4309 | 103.73874 | Myotis horsfieldii |
| BAT4 | BAT4_20211023_044758.wav | 5.875 | 10/23/2021 | 4:47:58 | 1.4309 | 103.73874 | Myotis horsfieldii |
| BAT4 | BAT4_20211023_044726.wav | 12.706 | 10/23/2021 | 4:47:26 | 1.4309 | 103.73874 | Myotis horsfieldii |
| BAT4 | BAT4_20211023_044743.wav | 15 | 10/23/2021 | 4:47:43 | 1.4309 | 103.73874 | Myotis horsfieldii |
| BAT4 | BAT4_20211023_044822.wav | 15 | 10/23/2021 | 4:48:22 | 1.4309 | 103.73874 | Myotis horsfieldii |
| BAT4 | BAT4_20211023_040552.wav | 15 | 10/23/2021 | 4:05:52 | 1.4309 | 103.73874 | Myotis horsfieldii |
| BAT4 | BAT4_20211023_044838.wav | 15 | 10/23/2021 | 4:48:38 | 1.4309 | 103.73874 | Myotis horsfieldii |
| BAT4 | BAT4_20211023_044853.wav | 9.936 | 10/23/2021 | 4:48:53 | 1.4309 | 103.73874 | Myotis horsfieldii |
| BAT4 | BAT4_20211023_044938.wav | 7.426 | 10/23/2021 | 4:49:38 | 1.4309 | 103.73874 | Myotis horsfieldii |
| BAT4 | BAT4_20211023_045015.wav | 15 | 10/23/2021 | 4:50:15 | 1.4309 | 103.73874 | Myotis horsfieldii |
| BAT4 | BAT4_20211023_044908.wav | 12.242 | 10/23/2021 | 4:49:08 | 1.4309 | 103.73874 | Myotis horsfieldii |
| BAT4 | BAT4_20211023_045030.wav | 15 | 10/23/2021 | 4:50:30 | 1.4309 | 103.73874 | Myotis horsfieldii |
| BAT4 | BAT4_20211023_045030.wav | 15 | 10/23/2021 | 4:50:30 | 1.4309 | 103.73874 | Myotis horsfieldii |
| BAT4 | BAT4_20211023_044923.wav | 15 | 10/23/2021 | 4:49:23 | 1.4309 | 103.73874 | Myotis horsfieldii |
| BAT4 | BAT4_20211023_044958.wav | 15 | 10/23/2021 | 4:49:58 | 1.4309 | 103.73874 | Myotis horsfieldii |
| BAT4 | BAT4_20211023_044948.wav | 6.407 | 10/23/2021 | 4:49:48 | 1.4309 | 103.73874 | Myotis horsfieldii |
| BAT4 | BAT4_20211023_045046.wav | 4.56 | 10/23/2021 | 4:50:46 | 1.4309 | 103.73874 | Myotis horsfieldii |
| BAT4 | BAT4_20211023_045106.wav | 10.784 | 10/23/2021 | 4:51:06 | 1.4309 | 103.73874 | Myotis horsfieldii |
| BAT4 | BAT4_20211023_045051.wav | 15 | 10/23/2021 | 4:50:51 | 1.4309 | 103.73874 | Myotis horsfieldii |
| BAT4 | BAT4_20211023_045203.wav | 4.444 | 10/23/2021 | 4:52:03 | 1.4309 | 103.73874 | Myotis horsfieldii |
| BAT4 | BAT4_20211023_050114.wav | 10.12 | 10/23/2021 | 5:01:14 | 1.4309 | 103.73874 | Myotis horsfieldii |
| BAT4 | BAT4_20211023_045236.wav | 15 | 10/23/2021 | 4:52:36 | 1.4309 | 103.73874 | Myotis horsfieldii |
| BAT4 | BAT4_20211023_045117.wav | 15 | 10/23/2021 | 4:51:17 | 1.4309 | 103.73874 | Myotis horsfieldii |
| BAT4 | BAT4_20211023_045252.wav | 15 | 10/23/2021 | 4:52:52 | 1.4309 | 103.73874 | Myotis horsfieldii |
| BAT4 | BAT4_20211023_050130.wav | 15 | 10/23/2021 | 5:01:30 | 1.4309 | 103.73874 | Myotis horsfieldii |
| BAT4 | BAT4_20211023_050220.wav | 7.267 | 10/23/2021 | 5:02:20 | 1.4309 | 103.73874 | Myotis horsfieldii |
| BAT4 | BAT4_20211023_045132.wav | 15 | 10/23/2021 | 4:51:32 | 1.4309 | 103.73874 | Myotis horsfieldii |
| BAT4 | BAT4_20211023_050254.wav | 9.34 | 10/23/2021 | 5:02:54 | 1.4309 | 103.73874 | Myotis horsfieldii |
| BAT4 | BAT4_20211023_050150.wav | 15 | 10/23/2021 | 5:01:50 | 1.4309 | 103.73874 | Myotis horsfieldii |
| BAT4 | BAT4_20211023_045148.wav | 15 | 10/23/2021 | 4:51:48 | 1.4309 | 103.73874 | Myotis horsfieldii |
| BAT4 | BAT4_20211023_050306.wav | 15 | 10/23/2021 | 5:03:06 | 1.4309 | 103.73874 | Myotis horsfieldii |
| BAT4 | BAT4_20211023_050413.wav | 4.415 | 10/23/2021 | 5:04:13 | 1.4309 | 103.73874 | Myotis horsfieldii |
| BAT4 | BAT4_20211023_050205.wav | 15 | 10/23/2021 | 5:02:05 | 1.4309 | 103.73874 | Myotis horsfieldii |
| BAT4 | BAT4_20211023_050440.wav | 7.692 | 10/23/2021 | 5:04:40 | 1.4309 | 103.73874 | Myotis horsfieldii |
| BAT4 | BAT4_20211023_050239.wav | 15 | 10/23/2021 | 5:02:39 | 1.4309 | 103.73874 | Myotis horsfieldii |
| BAT4 | BAT4_20211023_050348.wav | 10.06 | 10/23/2021 | 5:03:48 | 1.4309 | 103.73874 | Myotis horsfieldii |
| BAT4 | BAT4_20211023_050609.wav | 15 | 10/23/2021 | 5:06:09 | 1.4309 | 103.73874 | Myotis horsfieldii |
| BAT4 | BAT4_20211023_050322.wav | 13.384 | 10/23/2021 | 5:03:22 | 1.4309 | 103.73874 | Myotis horsfieldii |
| BAT4 | BAT4_20211023_050358.wav | 15 | 10/23/2021 | 5:03:58 | 1.4309 | 103.73874 | Myotis horsfieldii |
| BAT4 | BAT4_20211023_050425.wav | 15 | 10/23/2021 | 5:04:25 | 1.4309 | 103.73874 | Myotis horsfieldii |
| BAT4 | BAT4_20211023_055233.wav | 3.786 | 10/23/2021 | 5:52:33 | 1.4309 | 103.73874 | Myotis horsfieldii |
| BAT4 | BAT4_20211023_050545.wav | 11.284 | 10/23/2021 | 5:05:45 | 1.4309 | 103.73874 | Myotis horsfieldii |
| BAT4 | BAT4_20211023_050634.wav | 13.454 | 10/23/2021 | 5:06:34 | 1.4309 | 103.73874 | Myotis horsfieldii |
| BAT4 | BAT4_20211023_055202.wav | 15 | 10/23/2021 | 5:52:02 | 1.4309 | 103.73874 | Myotis horsfieldii |
| BAT4 | BAT4_20211023_055217.wav | 15 | 10/23/2021 | 5:52:17 | 1.4309 | 103.73874 | Myotis horsfieldii |
| BAT4 | BAT4_20211023_055456.wav | 5.196 | 10/23/2021 | 5:54:56 | 1.4309 | 103.73874 | Myotis horsfieldii |
| BAT4 | BAT4_20211023_055402.wav | 15 | 10/23/2021 | 5:54:02 | 1.4309 | 103.73874 | Myotis horsfieldii |
| BAT4 | BAT4_20211023_055402.wav | 15 | 10/23/2021 | 5:54:02 | 1.4309 | 103.73874 | Scotophilus kuhlii |
| BAT4 | BAT4_20211023_055300.wav | 11.639 | 10/23/2021 | 5:53:00 | 1.4309 | 103.73874 | Myotis horsfieldii |
| BAT4 | BAT4_20211023_055423.wav | 13.249 | 10/23/2021 | 5:54:23 | 1.4309 | 103.73874 | Myotis horsfieldii |
| BAT4 | BAT4_20211023_050656.wav | 15 | 10/23/2021 | 5:06:56 | 1.4309 | 103.73874 | Myotis horsfieldii |
| BAT4 | BAT4_20211023_055333.wav | 15 | 10/23/2021 | 5:53:33 | 1.4309 | 103.73874 | Myotis horsfieldii |
| BAT4 | BAT4_20211023_055538.wav | 7.438 | 10/23/2021 | 5:55:38 | 1.4309 | 103.73874 | Myotis horsfieldii |
| BAT4 | BAT4_20211023_055538.wav | 7.438 | 10/23/2021 | 5:55:38 | 1.4309 | 103.73874 | Scotophilus kuhlii |
| BAT4 | BAT4_20211023_055550.wav | 4.728 | 10/23/2021 | 5:55:50 | 1.4309 | 103.73874 | Myotis horsfieldii |
| BAT4 | BAT4_20211023_055628.wav | 4.572 | 10/23/2021 | 5:56:28 | 1.4309 | 103.73874 | Myotis horsfieldii |
| BAT4 | BAT4_20211023_055517.wav | 11.914 | 10/23/2021 | 5:55:17 | 1.4309 | 103.73874 | Myotis horsfieldii |
| BAT4 | BAT4_20211023_055656.wav | 6.807 | 10/23/2021 | 5:56:56 | 1.4309 | 103.73874 | Myotis horsfieldii |
| BAT4 | BAT4_20211023_060305.wav | 9.046 | 10/23/2021 | 6:03:05 | 1.4309 | 103.73874 | Myotis horsfieldii |
| BAT4 | BAT4_20211023_055740.wav | 9.054 | 10/23/2021 | 5:57:40 | 1.4309 | 103.73874 | Myotis horsfieldii |

| Station | File name | Duration | Date | Time | Lat | Long | Species |
|---|---|---|---|---|---|---|---|
| BAT4 | BAT4_20211023_055740.wav | 9.054 | 10/23/2021 | 5:57:40 | 1.4309 | 103.73874 | Scotophilus kuhlii |
| BAT4 | BAT4_20211023_060251.wav | 7.719 | 10/23/2021 | 6:02:51 | 1.4309 | 103.73874 | Myotis muricola |
| BAT4 | BAT4_20211023_060251.wav | 7.719 | 10/23/2021 | 6:02:51 | 1.4309 | 103.73874 | Scotophilus kuhlii |
| BAT4 | BAT4_20211023_060355.wav | 9.648 | 10/23/2021 | 6:03:55 | 1.4309 | 103.73874 | Myotis horsfieldii |
| BAT4 | BAT4_20211023_060320.wav | 3.603 | 10/23/2021 | 6:03:20 | 1.4309 | 103.73874 | Myotis horsfieldii |
| BAT4 | BAT4_20211023_055725.wav | 15 | 10/23/2021 | 5:57:25 | 1.4309 | 103.73874 | Myotis horsfieldii |
| BAT4 | BAT4_20211023_060535.wav | 12.179 | 10/23/2021 | 6:05:35 | 1.4309 | 103.73874 | Myotis horsfieldii |
| BAT4 | BAT4_20211023_060430.wav | 5.727 | 10/23/2021 | 6:04:30 | 1.4309 | 103.73874 | Myotis horsfieldii |
| BAT4 | BAT4_20211023_060414.wav | 6.462 | 10/23/2021 | 6:04:14 | 1.4309 | 103.73874 | Myotis horsfieldii |
| BAT4 | BAT4_20211023_060549.wav | 14.878 | 10/23/2021 | 6:05:49 | 1.4309 | 103.73874 | Myotis horsfieldii |
| BAT4 | BAT4_20211023_060549.wav | 14.878 | 10/23/2021 | 6:05:49 | 1.4309 | 103.73874 | Scotophilus kuhlii |
| BAT4 | BAT4_20211023_060606.wav | 6.907 | 10/23/2021 | 6:06:06 | 1.4309 | 103.73874 | Myotis horsfieldii |
| BAT4 | BAT4_20211023_190336.wav | 4.124 | 10/23/2021 | 19:03:36 | 1.4309 | 103.73874 | Myotis horsfieldii |
| BAT4 | BAT4_20211023_190336.wav | 4.124 | 10/23/2021 | 19:03:36 | 1.4309 | 103.73874 | Scotophilus kuhlii |
| BAT4 | BAT4_20211023_060756.wav | 5.398 | 10/23/2021 | 6:07:56 | 1.4309 | 103.73874 | Myotis horsfieldii |
| BAT4 | BAT4_20211023_060619.wav | 15 | 10/23/2021 | 6:06:19 | 1.4309 | 103.73874 | Myotis horsfieldii |
| BAT4 | BAT4_20211023_060648.wav | 11.754 | 10/23/2021 | 6:06:48 | 1.4309 | 103.73874 | Myotis horsfieldii |
| BAT4 | BAT4_20211023_060648.wav | 11.754 | 10/23/2021 | 6:06:48 | 1.4309 | 103.73874 | Scotophilus kuhlii |
| BAT4 | BAT4_20211023_060700.wav | 9.516 | 10/23/2021 | 6:07:00 | 1.4309 | 103.73874 | Myotis horsfieldii |
| BAT4 | BAT4_20211023_060723.wav | 15 | 10/23/2021 | 6:07:23 | 1.4309 | 103.73874 | Myotis horsfieldii |
| BAT4 | BAT4_20211023_190411.wav | 8.872 | 10/23/2021 | 19:04:11 | 1.4309 | 103.73874 | Myotis horsfieldii |
| BAT4 | BAT4_20211023_190331.wav | 5.592 | 10/23/2021 | 19:03:31 | 1.4309 | 103.73874 | Myotis horsfieldii |
| BAT4 | BAT4_20211023_190422.wav | 7.511 | 10/23/2021 | 19:04:22 | 1.4309 | 103.73874 | Myotis horsfieldii |
| BAT4 | BAT4_20211023_190343.wav | 8.321 | 10/23/2021 | 19:03:43 | 1.4309 | 103.73874 | Myotis horsfieldii |
| BAT4 | BAT4_20211023_190517.wav | 15 | 10/23/2021 | 19:05:17 | 1.4309 | 103.73874 | Myotis horsfieldii |
| BAT4 | BAT4_20211023_190517.wav | 15 | 10/23/2021 | 19:05:17 | 1.4309 | 103.73874 | Saccolaimus saccolaimus |
| BAT4 | BAT4_20211023_190532.wav | 15 | 10/23/2021 | 19:05:32 | 1.4309 | 103.73874 | Myotis horsfieldii |
| BAT4 | BAT4_20211023_190532.wav | 15 | 10/23/2021 | 19:05:32 | 1.4309 | 103.73874 | Saccolaimus saccolaimus |
| BAT4 | BAT4_20211023_190532.wav | 15 | 10/23/2021 | 19:05:32 | 1.4309 | 103.73874 | Myotis muricola |
| BAT4 | BAT4_20211023_190459.wav | 15 | 10/23/2021 | 19:04:59 | 1.4309 | 103.73874 | Myotis horsfieldii |
| BAT4 | BAT4_20211023_190459.wav | 15 | 10/23/2021 | 19:04:59 | 1.4309 | 103.73874 | Myotis muricola |
| BAT4 | BAT4_20211023_190647.wav | 15 | 10/23/2021 | 19:06:47 | 1.4309 | 103.73874 | Scotophilus kuhlii |
| BAT4 | BAT4_20211023_190647.wav | 15 | 10/23/2021 | 19:06:47 | 1.4309 | 103.73874 | Myotis horsfieldii |
| BAT4 | BAT4_20211023_190647.wav | 15 | 10/23/2021 | 19:06:47 | 1.4309 | 103.73874 | Myotis muricola |
| BAT4 | BAT4_20211023_190603.wav | 15 | 10/23/2021 | 19:06:03 | 1.4309 | 103.73874 | Myotis horsfieldii |
| BAT4 | BAT4_20211023_190603.wav | 15 | 10/23/2021 | 19:06:03 | 1.4309 | 103.73874 | Myotis muricola |
| BAT4 | BAT4_20211023_190548.wav | 15 | 10/23/2021 | 19:05:48 | 1.4309 | 103.73874 | Myotis horsfieldii |
| BAT4 | BAT4_20211023_190548.wav | 15 | 10/23/2021 | 19:05:48 | 1.4309 | 103.73874 | Myotis muricola |
| BAT4 | BAT4_20211023_190618.wav | 15 | 10/23/2021 | 19:06:18 | 1.4309 | 103.73874 | Myotis muricola |
| BAT4 | BAT4_20211023_190618.wav | 15 | 10/23/2021 | 19:06:18 | 1.4309 | 103.73874 | Myotis horsfieldii |
| BAT4 | BAT4_20211023_190720.wav | 15 | 10/23/2021 | 19:07:20 | 1.4309 | 103.73874 | Myotis muricola |
| BAT4 | BAT4_20211023_190720.wav | 15 | 10/23/2021 | 19:07:20 | 1.4309 | 103.73874 | Myotis horsfieldii |
| BAT4 | BAT4_20211023_190633.wav | 13.682 | 10/23/2021 | 19:06:33 | 1.4309 | 103.73874 | Myotis horsfieldii |
| BAT4 | BAT4_20211023_190633.wav | 13.682 | 10/23/2021 | 19:06:33 | 1.4309 | 103.73874 | Myotis muricola |
| BAT4 | BAT4_20211023_193626.wav | 4.679 | 10/23/2021 | 19:36:26 | 1.4309 | 103.73874 | Myotis horsfieldii |
| BAT4 | BAT4_20211023_190751.wav | 6.724 | 10/23/2021 | 19:07:51 | 1.4309 | 103.73874 | Myotis horsfieldii |
| BAT4 | BAT4_20211023_190751.wav | 6.724 | 10/23/2021 | 19:07:51 | 1.4309 | 103.73874 | Myotis muricola |
| BAT4 | BAT4_20211023_193525.wav | 8.328 | 10/23/2021 | 19:35:25 | 1.4309 | 103.73874 | Myotis horsfieldii |
| BAT4 | BAT4_20211023_193525.wav | 8.328 | 10/23/2021 | 19:35:25 | 1.4309 | 103.73874 | Myotis muricola |
| BAT4 | BAT4_20211023_193428.wav | 7.224 | 10/23/2021 | 19:34:28 | 1.4309 | 103.73874 | Saccolaimus saccolaimus |
| BAT4 | BAT4_20211023_193428.wav | 7.224 | 10/23/2021 | 19:34:28 | 1.4309 | 103.73874 | Myotis muricola |
| BAT4 | BAT4_20211023_190735.wav | 15 | 10/23/2021 | 19:07:35 | 1.4309 | 103.73874 | Myotis horsfieldii |
| BAT4 | BAT4_20211023_190735.wav | 15 | 10/23/2021 | 19:07:35 | 1.4309 | 103.73874 | Myotis muricola |
| BAT4 | BAT4_20211023_193631.wav | 4.706 | 10/23/2021 | 19:36:31 | 1.4309 | 103.73874 | Myotis horsfieldii |
| BAT4 | BAT4_20211023_193631.wav | 4.706 | 10/23/2021 | 19:36:31 | 1.4309 | 103.73874 | Myotis muricola |
| BAT4 | BAT4_20211023_190702.wav | 15 | 10/23/2021 | 19:07:02 | 1.4309 | 103.73874 | Saccolaimus saccolaimus |
| BAT4 | BAT4_20211023_190702.wav | 15 | 10/23/2021 | 19:07:02 | 1.4309 | 103.73874 | Myotis horsfieldii |
| BAT4 | BAT4_20211023_202218.wav | 4.673 | 10/23/2021 | 20:22:18 | 1.4309 | 103.73874 | Myotis horsfieldii |
| BAT4 | BAT4_20211023_193841.wav | 5.569 | 10/23/2021 | 19:38:41 | 1.4309 | 103.73874 | Myotis horsfieldii |
| BAT4 | BAT4_20211023_193800.wav | 4.969 | 10/23/2021 | 19:38:00 | 1.4309 | 103.73874 | Myotis horsfieldii |
| BAT4 | BAT4_20211023_193800.wav | 4.969 | 10/23/2021 | 19:38:00 | 1.4309 | 103.73874 | Myotis muricola |
| BAT4 | BAT4_20211023_202345.wav | 6.799 | 10/23/2021 | 20:23:45 | 1.4309 | 103.73874 | Myotis horsfieldii |
| BAT4 | BAT4_20211023_202345.wav | 6.799 | 10/23/2021 | 20:23:45 | 1.4309 | 103.73874 | Myotis muricola |
| BAT4 | BAT4_20211023_193806.wav | 4.39 | 10/23/2021 | 19:38:06 | 1.4309 | 103.73874 | Myotis horsfieldii |
| BAT4 | BAT4_20211023_193806.wav | 4.39 | 10/23/2021 | 19:38:06 | 1.4309 | 103.73874 | Myotis muricola |
| BAT4 | BAT4_20211023_193855.wav | 7.728 | 10/23/2021 | 19:38:55 | 1.4309 | 103.73874 | Myotis horsfieldii |
| BAT4 | BAT4_20211023_193855.wav | 7.728 | 10/23/2021 | 19:38:55 | 1.4309 | 103.73874 | Myotis muricola |
| BAT4 | BAT4_20211023_202406.wav | 5.215 | 10/23/2021 | 20:24:06 | 1.4309 | 103.73874 | Myotis horsfieldii |
| BAT4 | BAT4_20211023_202406.wav | 5.215 | 10/23/2021 | 20:24:06 | 1.4309 | 103.73874 | Myotis muricola |
| BAT4 | BAT4_20211023_202301.wav | 5.019 | 10/23/2021 | 20:23:01 | 1.4309 | 103.73874 | Myotis horsfieldii |
| BAT4 | BAT4_20211023_202301.wav | 5.019 | 10/23/2021 | 20:23:01 | 1.4309 | 103.73874 | Myotis muricola |
| BAT4 | BAT4_20211023_193640.wav | 5.863 | 10/23/2021 | 19:36:40 | 1.4309 | 103.73874 | Myotis horsfieldii |
| BAT4 | BAT4_20211023_193640.wav | 5.863 | 10/23/2021 | 19:36:40 | 1.4309 | 103.73874 | Myotis muricola |
| BAT4 | BAT4_20211023_190758.wav | 15 | 10/23/2021 | 19:07:58 | 1.4309 | 103.73874 | Myotis horsfieldii |
| BAT4 | BAT4_20211023_190758.wav | 15 | 10/23/2021 | 19:07:58 | 1.4309 | 103.73874 | Myotis muricola |
| BAT4 | BAT4_20211023_202510.wav | 6.388 | 10/23/2021 | 20:25:10 | 1.4309 | 103.73874 | Myotis horsfieldii |
| BAT4 | BAT4_20211023_202510.wav | 6.388 | 10/23/2021 | 20:25:10 | 1.4309 | 103.73874 | Myotis muricola |
| BAT4 | BAT4_20211023_203000.wav | 7.478 | 10/23/2021 | 20:30:00 | 1.4309 | 103.73874 | Myotis horsfieldii |
| BAT4 | BAT4_20211023_203000.wav | 7.478 | 10/23/2021 | 20:30:00 | 1.4309 | 103.73874 | Myotis muricola |
| BAT4 | BAT4_20211023_202447.wav | 7.994 | 10/23/2021 | 20:24:47 | 1.4309 | 103.73874 | Myotis muricola |

| Station | File name | Duration | Date | Time | Lat | Long | Species |
|---|---|---|---|---|---|---|---|
| BAT4 | BAT4_20211023_202447.wav | 7.994 | 10/23/2021 | 20:24:47 | 1.4309 | 103.73874 | Myotis horsfieldii |
| BAT4 | BAT4_20211023_203011.wav | 5.693 | 10/23/2021 | 20:30:11 | 1.4309 | 103.73874 | Myotis horsfieldii |
| BAT4 | BAT4_20211023_203011.wav | 5.693 | 10/23/2021 | 20:30:11 | 1.4309 | 103.73874 | Myotis muricola |
| BAT4 | BAT4_20211023_203114.wav | 4.961 | 10/23/2021 | 20:31:14 | 1.4309 | 103.73874 | Myotis muricola |
| BAT4 | BAT4_20211023_203114.wav | 4.961 | 10/23/2021 | 20:31:14 | 1.4309 | 103.73874 | Myotis horsfieldii |
| BAT4 | BAT4_20211023_203143.wav | 6.854 | 10/23/2021 | 20:31:43 | 1.4309 | 103.73874 | Myotis horsfieldii |
| BAT4 | BAT4_20211023_203143.wav | 6.854 | 10/23/2021 | 20:31:43 | 1.4309 | 103.73874 | Myotis muricola |
| BAT4 | BAT4_20211023_203043.wav | 15 | 10/23/2021 | 20:30:43 | 1.4309 | 103.73874 | Myotis horsfieldii |
| BAT4 | BAT4_20211023_203043.wav | 15 | 10/23/2021 | 20:30:43 | 1.4309 | 103.73874 | Myotis muricola |
| BAT4 | BAT4_20211023_203304.wav | 11.498 | 10/23/2021 | 20:33:04 | 1.4309 | 103.73874 | Myotis muricola |
| BAT4 | BAT4_20211023_203304.wav | 11.498 | 10/23/2021 | 20:33:04 | 1.4309 | 103.73874 | Myotis horsfieldii |
| BAT4 | BAT4_20211023_203209.wav | 11.919 | 10/23/2021 | 20:32:09 | 1.4309 | 103.73874 | Myotis horsfieldii |
| BAT4 | BAT4_20211023_203209.wav | 11.919 | 10/23/2021 | 20:32:09 | 1.4309 | 103.73874 | Myotis muricola |
| BAT4 | BAT4_20211023_203059.wav | 15 | 10/23/2021 | 20:30:59 | 1.4309 | 103.73874 | Myotis horsfieldii |
| BAT4 | BAT4_20211023_203059.wav | 15 | 10/23/2021 | 20:30:59 | 1.4309 | 103.73874 | Myotis muricola |
| BAT4 | BAT4_20211023_203317.wav | 6.653 | 10/23/2021 | 20:33:17 | 1.4309 | 103.73874 | Myotis horsfieldii |
| BAT4 | BAT4_20211023_203317.wav | 6.653 | 10/23/2021 | 20:33:17 | 1.4309 | 103.73874 | Myotis muricola |
| BAT4 | BAT4_20211023_203235.wav | 14.529 | 10/23/2021 | 20:32:35 | 1.4309 | 103.73874 | Myotis horsfieldii |
| BAT4 | BAT4_20211023_203235.wav | 14.529 | 10/23/2021 | 20:32:35 | 1.4309 | 103.73874 | Myotis muricola |
| BAT4 | BAT4_20211023_203427.wav | 9.769 | 10/23/2021 | 20:34:27 | 1.4309 | 103.73874 | Myotis horsfieldii |
| BAT4 | BAT4_20211023_203427.wav | 9.769 | 10/23/2021 | 20:34:27 | 1.4309 | 103.73874 | Myotis muricola |
| BAT4 | BAT4_20211023_212336.wav | 3.544 | 10/23/2021 | 21:23:36 | 1.4309 | 103.73874 | Myotis horsfieldii |
| BAT4 | BAT4_20211023_212336.wav | 3.544 | 10/23/2021 | 21:23:36 | 1.4309 | 103.73874 | Myotis muricola |
| BAT4 | BAT4_20211023_203343.wav | 12.08 | 10/23/2021 | 20:33:43 | 1.4309 | 103.73874 | Myotis horsfieldii |
| BAT4 | BAT4_20211023_203343.wav | 12.08 | 10/23/2021 | 20:33:43 | 1.4309 | 103.73874 | Myotis muricola |
| BAT4 | BAT4_20211023_212425.wav | 7.038 | 10/23/2021 | 21:24:25 | 1.4309 | 103.73874 | Myotis horsfieldii |
| BAT4 | BAT4_20211023_212425.wav | 7.038 | 10/23/2021 | 21:24:25 | 1.4309 | 103.73874 | Myotis muricola |
| BAT4 | BAT4_20211023_203552.wav | 8.04 | 10/23/2021 | 20:35:52 | 1.4309 | 103.73874 | Myotis horsfieldii |
| BAT4 | BAT4_20211023_203552.wav | 8.04 | 10/23/2021 | 20:35:52 | 1.4309 | 103.73874 | Myotis muricola |
| BAT4 | BAT4_20211023_203537.wav | 15 | 10/23/2021 | 20:35:37 | 1.4309 | 103.73874 | Myotis horsfieldii |
| BAT4 | BAT4_20211023_203537.wav | 15 | 10/23/2021 | 20:35:37 | 1.4309 | 103.73874 | Myotis muricola |
| BAT4 | BAT4_20211023_212623.wav | 3.259 | 10/23/2021 | 21:26:23 | 1.4309 | 103.73874 | Myotis horsfieldii |
| BAT4 | BAT4_20211023_212623.wav | 3.259 | 10/23/2021 | 21:26:23 | 1.4309 | 103.73874 | Myotis muricola |
| BAT4 | BAT4_20211023_212355.wav | 15 | 10/23/2021 | 21:23:55 | 1.4309 | 103.73874 | Myotis horsfieldii |
| BAT4 | BAT4_20211023_212355.wav | 15 | 10/23/2021 | 21:23:55 | 1.4309 | 103.73874 | Myotis muricola |
| BAT4 | BAT4_20211023_212410.wav | 15 | 10/23/2021 | 21:24:10 | 1.4309 | 103.73874 | Myotis horsfieldii |
| BAT4 | BAT4_20211023_212410.wav | 15 | 10/23/2021 | 21:24:10 | 1.4309 | 103.73874 | Myotis muricola |
| BAT4 | BAT4_20211023_212445.wav | 15 | 10/23/2021 | 21:24:45 | 1.4309 | 103.73874 | Myotis horsfieldii |
| BAT4 | BAT4_20211023_212445.wav | 15 | 10/23/2021 | 21:24:45 | 1.4309 | 103.73874 | Myotis muricola |
| BAT4 | BAT4_20211023_212552.wav | 7.944 | 10/23/2021 | 21:25:52 | 1.4309 | 103.73874 | Myotis horsfieldii |
| BAT4 | BAT4_20211023_212552.wav | 7.944 | 10/23/2021 | 21:25:52 | 1.4309 | 103.73874 | Myotis muricola |
| BAT4 | BAT4_20211023_212340.wav | 15 | 10/23/2021 | 21:23:40 | 1.4309 | 103.73874 | Myotis horsfieldii |
| BAT4 | BAT4_20211023_212340.wav | 15 | 10/23/2021 | 21:23:40 | 1.4309 | 103.73874 | Myotis muricola |
| BAT4 | BAT4_20211023_212500.wav | 15 | 10/23/2021 | 21:25:00 | 1.4309 | 103.73874 | Myotis horsfieldii |
| BAT4 | BAT4_20211023_212500.wav | 15 | 10/23/2021 | 21:25:00 | 1.4309 | 103.73874 | Myotis muricola |
| BAT4 | BAT4_20211023_212515.wav | 10.73 | 10/23/2021 | 21:25:15 | 1.4309 | 103.73874 | Myotis horsfieldii |
| BAT4 | BAT4_20211023_212515.wav | 10.73 | 10/23/2021 | 21:25:15 | 1.4309 | 103.73874 | Myotis muricola |
| BAT4 | BAT4_20211023_212645.wav | 15 | 10/23/2021 | 21:26:45 | 1.4309 | 103.73874 | Myotis muricola |
| BAT4 | BAT4_20211023_212645.wav | 15 | 10/23/2021 | 21:26:45 | 1.4309 | 103.73874 | Myotis horsfieldii |
| BAT4 | BAT4_20211023_213649.wav | 4.219 | 10/23/2021 | 21:36:49 | 1.4309 | 103.73874 | Myotis muricola |
| BAT4 | BAT4_20211023_212742.wav | 14.417 | 10/23/2021 | 21:27:42 | 1.4309 | 103.73874 | Myotis muricola |
| BAT4 | BAT4_20211023_212742.wav | 14.417 | 10/23/2021 | 21:27:42 | 1.4309 | 103.73874 | Myotis horsfieldii |
| BAT4 | BAT4_20211023_212629.wav | 15 | 10/23/2021 | 21:26:29 | 1.4309 | 103.73874 | Myotis horsfieldii |
| BAT4 | BAT4_20211023_212629.wav | 15 | 10/23/2021 | 21:26:29 | 1.4309 | 103.73874 | Myotis muricola |
| BAT4 | BAT4_20211023_212700.wav | 15 | 10/23/2021 | 21:27:00 | 1.4309 | 103.73874 | Myotis horsfieldii |
| BAT4 | BAT4_20211023_212700.wav | 15 | 10/23/2021 | 21:27:00 | 1.4309 | 103.73874 | Myotis muricola |
| BAT4 | BAT4_20211023_212757.wav | 15 | 10/23/2021 | 21:27:57 | 1.4309 | 103.73874 | Myotis horsfieldii |
| BAT4 | BAT4_20211023_212757.wav | 15 | 10/23/2021 | 21:27:57 | 1.4309 | 103.73874 | Myotis muricola |
| BAT4 | BAT4_20211023_212715.wav | 15 | 10/23/2021 | 21:27:15 | 1.4309 | 103.73874 | Myotis horsfieldii |
| BAT4 | BAT4_20211023_212715.wav | 15 | 10/23/2021 | 21:27:15 | 1.4309 | 103.73874 | Myotis muricola |
| BAT4 | BAT4_20211023_212813.wav | 15 | 10/23/2021 | 21:28:13 | 1.4309 | 103.73874 | Myotis horsfieldii |
| BAT4 | BAT4_20211023_212813.wav | 15 | 10/23/2021 | 21:28:13 | 1.4309 | 103.73874 | Myotis muricola |
| BAT4 | BAT4_20211023_213753.wav | 4.545 | 10/23/2021 | 21:37:53 | 1.4309 | 103.73874 | Myotis horsfieldii |
| BAT4 | BAT4_20211023_213753.wav | 4.545 | 10/23/2021 | 21:37:53 | 1.4309 | 103.73874 | Myotis muricola |
| BAT4 | BAT4_20211023_212730.wav | 10.296 | 10/23/2021 | 21:27:30 | 1.4309 | 103.73874 | Myotis muricola |
| BAT4 | BAT4_20211023_212730.wav | 10.296 | 10/23/2021 | 21:27:30 | 1.4309 | 103.73874 | Myotis horsfieldii |
| BAT4 | BAT4_20211023_213704.wav | 6.768 | 10/23/2021 | 21:37:04 | 1.4309 | 103.73874 | Myotis horsfieldii |
| BAT4 | BAT4_20211023_213704.wav | 6.768 | 10/23/2021 | 21:37:04 | 1.4309 | 103.73874 | Myotis muricola |
| BAT4 | BAT4_20211023_213801.wav | 15 | 10/23/2021 | 21:38:01 | 1.4309 | 103.73874 | Myotis horsfieldii |
| BAT4 | BAT4_20211023_213801.wav | 15 | 10/23/2021 | 21:38:01 | 1.4309 | 103.73874 | Myotis muricola |
| BAT4 | BAT4_20211023_213832.wav | 15 | 10/23/2021 | 21:38:32 | 1.4309 | 103.73874 | Myotis muricola |
| BAT4 | BAT4_20211023_213832.wav | 15 | 10/23/2021 | 21:38:32 | 1.4309 | 103.73874 | Myotis horsfieldii |
| BAT4 | BAT4_20211023_213948.wav | 15 | 10/23/2021 | 21:39:48 | 1.4309 | 103.73874 | Myotis horsfieldii |
| BAT4 | BAT4_20211023_213948.wav | 15 | 10/23/2021 | 21:39:48 | 1.4309 | 103.73874 | Myotis muricola |
| BAT4 | BAT4_20211023_213817.wav | 15 | 10/23/2021 | 21:38:17 | 1.4309 | 103.73874 | Myotis horsfieldii |
| BAT4 | BAT4_20211023_213817.wav | 15 | 10/23/2021 | 21:38:17 | 1.4309 | 103.73874 | Myotis muricola |
| BAT4 | BAT4_20211023_213933.wav | 15 | 10/23/2021 | 21:39:33 | 1.4309 | 103.73874 | Myotis horsfieldii |
| BAT4 | BAT4_20211023_213933.wav | 15 | 10/23/2021 | 21:39:33 | 1.4309 | 103.73874 | Myotis muricola |
| BAT4 | BAT4_20211023_213847.wav | 15 | 10/23/2021 | 21:38:47 | 1.4309 | 103.73874 | Myotis muricola |
| BAT4 | BAT4_20211023_213847.wav | 15 | 10/23/2021 | 21:38:47 | 1.4309 | 103.73874 | Myotis horsfieldii |

| Station | File name | Duration | Date | Time | Lat | Long | Species |
|---|---|---|---|---|---|---|---|
| BAT4 | BAT4_20211023_213918.wav | 15 | 10/23/2021 | 21:39:18 | 1.4309 | 103.73874 | Myotis horsfieldii |
| BAT4 | BAT4_20211023_213918.wav | 15 | 10/23/2021 | 21:39:18 | 1.4309 | 103.73874 | Myotis muricola |
| BAT4 | BAT4_20211023_213902.wav | 15 | 10/23/2021 | 21:39:02 | 1.4309 | 103.73874 | Myotis horsfieldii |
| BAT4 | BAT4_20211023_213902.wav | 15 | 10/23/2021 | 21:39:02 | 1.4309 | 103.73874 | Myotis muricola |
| BAT4 | BAT4_20211023_220942.wav | 5.829 | 10/23/2021 | 22:09:42 | 1.4309 | 103.73874 | Myotis horsfieldii |
| BAT4 | BAT4_20211023_214022.wav | 11.654 | 10/23/2021 | 21:40:22 | 1.4309 | 103.73874 | Myotis horsfieldii |
| BAT4 | BAT4_20211023_214022.wav | 11.654 | 10/23/2021 | 21:40:22 | 1.4309 | 103.73874 | Myotis muricola |
| BAT4 | BAT4_20211023_221132.wav | 7.349 | 10/23/2021 | 22:11:32 | 1.4309 | 103.73874 | Myotis muricola |
| BAT4 | BAT4_20211023_214149.wav | 15 | 10/23/2021 | 21:41:49 | 1.4309 | 103.73874 | Myotis horsfieldii |
| BAT4 | BAT4_20211023_214149.wav | 15 | 10/23/2021 | 21:41:49 | 1.4309 | 103.73874 | Myotis muricola |
| BAT4 | BAT4_20211023_220958.wav | 7.022 | 10/23/2021 | 22:09:58 | 1.4309 | 103.73874 | Myotis muricola |
| BAT4 | BAT4_20211023_214035.wav | 15 | 10/23/2021 | 21:40:35 | 1.4309 | 103.73874 | Myotis horsfieldii |
| BAT4 | BAT4_20211023_214035.wav | 15 | 10/23/2021 | 21:40:35 | 1.4309 | 103.73874 | Myotis muricola |
| BAT4 | BAT4_20211023_214003.wav | 15 | 10/23/2021 | 21:40:03 | 1.4309 | 103.73874 | Myotis horsfieldii |
| BAT4 | BAT4_20211023_214003.wav | 15 | 10/23/2021 | 21:40:03 | 1.4309 | 103.73874 | Myotis muricola |
| BAT4 | BAT4_20211023_214100.wav | 14.384 | 10/23/2021 | 21:41:00 | 1.4309 | 103.73874 | Myotis horsfieldii |
| BAT4 | BAT4_20211023_214100.wav | 14.384 | 10/23/2021 | 21:41:00 | 1.4309 | 103.73874 | Myotis muricola |
| BAT4 | BAT4_20211023_221224.wav | 4.009 | 10/23/2021 | 22:12:24 | 1.4309 | 103.73874 | Myotis muricola |
| BAT4 | BAT4_20211023_221205.wav | 5.904 | 10/23/2021 | 22:12:05 | 1.4309 | 103.73874 | Myotis muricola |
| BAT4 | BAT4_20211023_221144.wav | 4.16 | 10/23/2021 | 22:11:44 | 1.4309 | 103.73874 | Myotis muricola |
| BAT4 | BAT4_20211023_231843.wav | 5.676 | 10/23/2021 | 23:18:43 | 1.4309 | 103.73874 | Myotis horsfieldii |
| BAT4 | BAT4_20211023_214130.wav | 15 | 10/23/2021 | 21:41:30 | 1.4309 | 103.73874 | Myotis horsfieldii |
| BAT4 | BAT4_20211023_214130.wav | 15 | 10/23/2021 | 21:41:30 | 1.4309 | 103.73874 | Myotis muricola |
| BAT4 | BAT4_20211023_232008.wav | 6.272 | 10/23/2021 | 23:20:08 | 1.4309 | 103.73874 | Myotis horsfieldii |
| BAT4 | BAT4_20211023_221412.wav | 6.889 | 10/23/2021 | 22:14:12 | 1.4309 | 103.73874 | Myotis muricola |
| BAT4 | BAT4_20211023_231828.wav | 7.435 | 10/23/2021 | 23:18:28 | 1.4309 | 103.73874 | Myotis horsfieldii |
| BAT4 | BAT4_20211023_232213.wav | 4.162 | 10/23/2021 | 23:22:13 | 1.4309 | 103.73874 | Myotis muricola |
| BAT4 | BAT4_20211023_221235.wav | 5.639 | 10/23/2021 | 22:12:35 | 1.4309 | 103.73874 | Saccolaimus saccolaimus |
| BAT4 | BAT4_20211023_221235.wav | 5.639 | 10/23/2021 | 22:12:35 | 1.4309 | 103.73874 | Myotis muricola |
| BAT4 | BAT4_20211023_232059.wav | 8.053 | 10/23/2021 | 23:20:59 | 1.4309 | 103.73874 | Myotis horsfieldii |
| BAT4 | BAT4_20211023_232028.wav | 8.954 | 10/23/2021 | 23:20:28 | 1.4309 | 103.73874 | Myotis horsfieldii |
| BAT4 | BAT4_20211023_232234.wav | 8.994 | 10/23/2021 | 23:22:34 | 1.4309 | 103.73874 | Myotis horsfieldii |
| BAT4 | BAT4_20211023_233205.wav | 6.124 | 10/23/2021 | 23:32:05 | 1.4309 | 103.73874 | Myotis horsfieldii |
| BAT4 | BAT4_20211023_233236.wav | 15 | 10/23/2021 | 23:32:36 | 1.4309 | 103.73874 | Myotis horsfieldii |
| BAT4 | BAT4_20211023_233306.wav | 15 | 10/23/2021 | 23:33:06 | 1.4309 | 103.73874 | Myotis horsfieldii |
| BAT4 | BAT4_20211023_233220.wav | 5.471 | 10/23/2021 | 23:32:20 | 1.4309 | 103.73874 | Myotis horsfieldii |
| BAT4 | BAT4_20211023_233251.wav | 15 | 10/23/2021 | 23:32:51 | 1.4309 | 103.73874 | Myotis horsfieldii |
| BAT4 | BAT4_20211023_233347.wav | 7.123 | 10/23/2021 | 23:33:47 | 1.4309 | 103.73874 | Myotis horsfieldii |
| BAT4 | BAT4_20211023_233503.wav | 12.217 | 10/23/2021 | 23:35:03 | 1.4309 | 103.73874 | Myotis horsfieldii |
| BAT4 | BAT4_20211023_233321.wav | 13.774 | 10/23/2021 | 23:33:21 | 1.4309 | 103.73874 | Myotis horsfieldii |
| BAT4 | BAT4_20211023_233429.wav | 12.276 | 10/23/2021 | 23:34:29 | 1.4309 | 103.73874 | Myotis horsfieldii |
| BAT4 | BAT4_20211023_233414.wav | 15 | 10/23/2021 | 23:34:14 | 1.4309 | 103.73874 | Myotis horsfieldii |
| BAT4 | BAT4_20211023_233545.wav | 8.949 | 10/23/2021 | 23:35:45 | 1.4309 | 103.73874 | Myotis horsfieldii |
| BAT4 | BAT4_20211023_233610.wav | 5.118 | 10/23/2021 | 23:36:10 | 1.4309 | 103.73874 | Myotis horsfieldii |
| BAT4 | BAT4_20211024_002202.wav | 15 | 10/24/2021 | 0:22:02 | 1.4309 | 103.73874 | Myotis muricola |
| BAT4 | BAT4_20211023_233555.wav | 15 | 10/23/2021 | 23:35:55 | 1.4309 | 103.73874 | Myotis horsfieldii |
| BAT4 | BAT4_20211024_002231.wav | 15 | 10/24/2021 | 0:22:31 | 1.4309 | 103.73874 | Myotis muricola |
| BAT4 | BAT4_20211024_002231.wav | 15 | 10/24/2021 | 0:22:31 | 1.4309 | 103.73874 | Myotis horsfieldii |
| BAT4 | BAT4_20211023_233633.wav | 15 | 10/23/2021 | 23:36:33 | 1.4309 | 103.73874 | Myotis horsfieldii |
| BAT4 | BAT4_20211023_233648.wav | 7.482 | 10/23/2021 | 23:36:48 | 1.4309 | 103.73874 | Myotis horsfieldii |
| BAT4 | BAT4_20211024_002246.wav | 13.01 | 10/24/2021 | 0:22:46 | 1.4309 | 103.73874 | Myotis horsfieldii |
| BAT4 | BAT4_20211024_020229.wav | 8.287 | 10/24/2021 | 2:02:29 | 1.4309 | 103.73874 | Myotis horsfieldii |
| BAT4 | BAT4_20211024_002218.wav | 10.292 | 10/24/2021 | 0:22:18 | 1.4309 | 103.73874 | Myotis horsfieldii |
| BAT4 | BAT4_20211024_015020.wav | 4.919 | 10/24/2021 | 1:50:20 | 1.4309 | 103.73874 | Myotis muricola |
| BAT4 | BAT4_20211024_003642.wav | 9.183 | 10/24/2021 | 0:36:42 | 1.4309 | 103.73874 | Myotis horsfieldii |
| BAT4 | BAT4_20211024_003658.wav | 8.624 | 10/24/2021 | 0:36:58 | 1.4309 | 103.73874 | Myotis horsfieldii |
| BAT4 | BAT4_20211024_023949.wav | 3.844 | 10/24/2021 | 2:39:49 | 1.4309 | 103.73874 | Myotis horsfieldii |
| BAT4 | BAT4_20211024_020238.wav | 11.028 | 10/24/2021 | 2:02:38 | 1.4309 | 103.73874 | Myotis horsfieldii |
| BAT4 | BAT4_20211024_023821.wav | 10.514 | 10/24/2021 | 2:38:21 | 1.4309 | 103.73874 | Myotis horsfieldii |
| BAT4 | BAT4_20211024_023932.wav | 5.928 | 10/24/2021 | 2:39:32 | 1.4309 | 103.73874 | Myotis horsfieldii |
| BAT4 | BAT4_20211024_034116.wav | 4.784 | 10/24/2021 | 3:41:16 | 1.4309 | 103.73874 | Myotis muricola |
| BAT4 | BAT4_20211024_003239.wav | 6.154 | 10/24/2021 | 0:32:39 | 1.4309 | 103.73874 | Myotis muricola |
| BAT4 | BAT4_20211024_003239.wav | 6.154 | 10/24/2021 | 0:32:39 | 1.4309 | 103.73874 | Myotis horsfieldii |
| BAT4 | BAT4_20211024_041055.wav | 4.01 | 10/24/2021 | 4:10:55 | 1.4309 | 103.73874 | Myotis horsfieldii |
| BAT4 | BAT4_20211024_023836.wav | 9.218 | 10/24/2021 | 2:38:36 | 1.4309 | 103.73874 | Myotis horsfieldii |
| BAT4 | BAT4_20211024_024106.wav | 9.114 | 10/24/2021 | 2:41:06 | 1.4309 | 103.73874 | Myotis horsfieldii |
| BAT4 | BAT4_20211024_044712.wav | 9.428 | 10/24/2021 | 4:47:12 | 1.4309 | 103.73874 | Myotis horsfieldii |
| BAT4 | BAT4_20211024_041036.wav | 13.523 | 10/24/2021 | 4:10:36 | 1.4309 | 103.73874 | Myotis horsfieldii |
| BAT4 | BAT4_20211024_034351.wav | 11.556 | 10/24/2021 | 3:43:51 | 1.4309 | 103.73874 | Myotis horsfieldii |
| BAT4 | BAT4_20211024_041156.wav | 11.689 | 10/24/2021 | 4:11:56 | 1.4309 | 103.73874 | Myotis horsfieldii |
| BAT4 | BAT4_20211024_041117.wav | 15 | 10/24/2021 | 4:11:17 | 1.4309 | 103.73874 | Myotis horsfieldii |
| BAT4 | BAT4_20211024_045045.wav | 5.141 | 10/24/2021 | 4:50:45 | 1.4309 | 103.73874 | Myotis horsfieldii |
| BAT4 | BAT4_20211024_045003.wav | 4.594 | 10/24/2021 | 4:50:03 | 1.4309 | 103.73874 | Myotis horsfieldii |
| BAT4 | BAT4_20211024_044818.wav | 7.689 | 10/24/2021 | 4:48:18 | 1.4309 | 103.73874 | Myotis horsfieldii |
| BAT4 | BAT4_20211024_044918.wav | 11.836 | 10/24/2021 | 4:49:18 | 1.4309 | 103.73874 | Myotis horsfieldii |
| BAT4 | BAT4_20211024_045120.wav | 6.459 | 10/24/2021 | 4:51:20 | 1.4309 | 103.73874 | Myotis horsfieldii |
| BAT4 | BAT4_20211024_044939.wav | 9.812 | 10/24/2021 | 4:49:39 | 1.4309 | 103.73874 | Saccolaimus saccolaimus |
| BAT4 | BAT4_20211024_044939.wav | 9.812 | 10/24/2021 | 4:49:39 | 1.4309 | 103.73874 | Myotis horsfieldii |
| BAT4 | BAT4_20211024_045056.wav | 15 | 10/24/2021 | 4:50:56 | 1.4309 | 103.73874 | Myotis horsfieldii |
| BAT4 | BAT4_20211024_045134.wav | 13.13 | 10/24/2021 | 4:51:34 | 1.4309 | 103.73874 | Myotis horsfieldii |

| Station | File name | Duration | Date | Time | Lat | Long | Species |
|---|---|---|---|---|---|---|---|
| BAT4 | BAT4_20211024_045237.wav | 7.939 | 10/24/2021 | 4:52:37 | 1.4309 | 103.73874 | Myotis horsfieldii |
| BAT4 | BAT4_20211024_045220.wav | 7.94 | 10/24/2021 | 4:52:20 | 1.4309 | 103.73874 | Myotis horsfieldii |
| BAT4 | BAT4_20211024_045151.wav | 9.289 | 10/24/2021 | 4:51:51 | 1.4309 | 103.73874 | Myotis horsfieldii |
| BAT4 | BAT4_20211024_050503.wav | 12.789 | 10/24/2021 | 5:05:03 | 1.4309 | 103.73874 | Myotis horsfieldii |
| BAT4 | BAT4_20211024_050521.wav | 9.664 | 10/24/2021 | 5:05:21 | 1.4309 | 103.73874 | Myotis horsfieldii |
| BAT4 | BAT4_20211024_050637.wav | 7.196 | 10/24/2021 | 5:06:37 | 1.4309 | 103.73874 | Myotis horsfieldii |
| BAT4 | BAT4_20211024_050658.wav | 15 | 10/24/2021 | 5:06:58 | 1.4309 | 103.73874 | Myotis horsfieldii |
| BAT4 | BAT4_20211024_050618.wav | 11.949 | 10/24/2021 | 5:06:18 | 1.4309 | 103.73874 | Myotis horsfieldii |
| BAT4 | BAT4_20211024_050802.wav | 3.969 | 10/24/2021 | 5:08:02 | 1.4309 | 103.73874 | Myotis horsfieldii |
| BAT4 | BAT4_20211024_050723.wav | 5.014 | 10/24/2021 | 5:07:23 | 1.4309 | 103.73874 | Myotis horsfieldii |
| BAT4 | BAT4_20211024_050717.wav | 5.663 | 10/24/2021 | 5:07:17 | 1.4309 | 103.73874 | Myotis horsfieldii |
| BAT4 | BAT4_20211024_050557.wav | 15 | 10/24/2021 | 5:05:57 | 1.4309 | 103.73874 | Myotis horsfieldii |
| BAT4 | BAT4_20211024_050938.wav | 9.651 | 10/24/2021 | 5:09:38 | 1.4309 | 103.73874 | Myotis horsfieldii |
| BAT4 | BAT4_20211024_050838.wav | 15 | 10/24/2021 | 5:08:38 | 1.4309 | 103.73874 | Myotis horsfieldii |
| BAT4 | BAT4_20211024_050823.wav | 15 | 10/24/2021 | 5:08:23 | 1.4309 | 103.73874 | Myotis horsfieldii |
| BAT4 | BAT4_20211024_050956.wav | 7.748 | 10/24/2021 | 5:09:56 | 1.4309 | 103.73874 | Myotis horsfieldii |
| BAT4 | BAT4_20211024_055013.wav | 3.882 | 10/24/2021 | 5:50:13 | 1.4309 | 103.73874 | Myotis horsfieldii |
| BAT4 | BAT4_20211024_050904.wav | 15 | 10/24/2021 | 5:09:04 | 1.4309 | 103.73874 | Myotis horsfieldii |
| BAT4 | BAT4_20211024_050747.wav | 15 | 10/24/2021 | 5:07:47 | 1.4309 | 103.73874 | Myotis horsfieldii |
| BAT4 | BAT4_20211024_054919.wav | 7.972 | 10/24/2021 | 5:49:19 | 1.4309 | 103.73874 | Myotis horsfieldii |
| BAT4 | BAT4_20211024_055006.wav | 4.787 | 10/24/2021 | 5:50:06 | 1.4309 | 103.73874 | Myotis horsfieldii |
| BAT4 | BAT4_20211024_050853.wav | 10.8 | 10/24/2021 | 5:08:53 | 1.4309 | 103.73874 | Myotis horsfieldii |
| BAT4 | BAT4_20211024_050853.wav | 10.8 | 10/24/2021 | 5:08:53 | 1.4309 | 103.73874 | Scotophilus kuhlii |
| BAT4 | BAT4_20211024_055149.wav | 5.2 | 10/24/2021 | 5:51:49 | 1.4309 | 103.73874 | Myotis horsfieldii |
| BAT4 | BAT4_20211024_055149.wav | 5.2 | 10/24/2021 | 5:51:49 | 1.4309 | 103.73874 | Scotophilus kuhlii |
| BAT4 | BAT4_20211024_055038.wav | 15 | 10/24/2021 | 5:50:38 | 1.4309 | 103.73874 | Myotis horsfieldii |
| BAT4 | BAT4_20211024_055038.wav | 15 | 10/24/2021 | 5:50:38 | 1.4309 | 103.73874 | Scotophilus kuhlii |
| BAT4 | BAT4_20211024_055058.wav | 15 | 10/24/2021 | 5:50:58 | 1.4309 | 103.73874 | Myotis horsfieldii |
| BAT4 | BAT4_20211024_055058.wav | 15 | 10/24/2021 | 5:50:58 | 1.4309 | 103.73874 | Scotophilus kuhlii |
| BAT4 | BAT4_20211024_055021.wav | 11.931 | 10/24/2021 | 5:50:21 | 1.4309 | 103.73874 | Myotis horsfieldii |
| BAT4 | BAT4_20211024_055131.wav | 9.843 | 10/24/2021 | 5:51:31 | 1.4309 | 103.73874 | Myotis horsfieldii |
| BAT4 | BAT4_20211024_055228.wav | 8.406 | 10/24/2021 | 5:52:28 | 1.4309 | 103.73874 | Myotis horsfieldii |
| BAT4 | BAT4_20211024_055237.wav | 4.852 | 10/24/2021 | 5:52:37 | 1.4309 | 103.73874 | Myotis horsfieldii |
| BAT4 | BAT4_20211024_055201.wav | 15 | 10/24/2021 | 5:52:01 | 1.4309 | 103.73874 | Myotis horsfieldii |
| BAT4 | BAT4_20211024_055201.wav | 15 | 10/24/2021 | 5:52:01 | 1.4309 | 103.73874 | Myotis muricola |
| BAT4 | BAT4_20211024_055113.wav | 12.87 | 10/24/2021 | 5:51:13 | 1.4309 | 103.73874 | Myotis horsfieldii |
| BAT4 | BAT4_20211024_055242.wav | 4.958 | 10/24/2021 | 5:52:42 | 1.4309 | 103.73874 | Myotis horsfieldii |
| BAT4 | BAT4_20211024_055301.wav | 3.662 | 10/24/2021 | 5:53:01 | 1.4309 | 103.73874 | Myotis horsfieldii |
| BAT4 | BAT4_20211024_055405.wav | 5.104 | 10/24/2021 | 5:54:05 | 1.4309 | 103.73874 | Myotis horsfieldii |
| BAT4 | BAT4_20211024_055252.wav | 7.945 | 10/24/2021 | 5:52:52 | 1.4309 | 103.73874 | Myotis horsfieldii |
| BAT4 | BAT4_20211024_055428.wav | 4.12 | 10/24/2021 | 5:54:28 | 1.4309 | 103.73874 | Myotis horsfieldii |
| BAT4 | BAT4_20211024_055428.wav | 4.12 | 10/24/2021 | 5:54:28 | 1.4309 | 103.73874 | Scotophilus kuhlii |
| BAT4 | BAT4_20211024_055419.wav | 4.314 | 10/24/2021 | 5:54:19 | 1.4309 | 103.73874 | Myotis horsfieldii |
| BAT4 | BAT4_20211024_061609.wav | 8.104 | 10/24/2021 | 6:16:09 | 1.4309 | 103.73874 | Myotis horsfieldii |
| BAT4 | BAT4_20211024_055333.wav | 15 | 10/24/2021 | 5:53:33 | 1.4309 | 103.73874 | Myotis horsfieldii |
| BAT4 | BAT4_20211024_055459.wav | 13.628 | 10/24/2021 | 5:54:59 | 1.4309 | 103.73874 | Myotis horsfieldii |
| BAT4 | BAT4_20211024_055459.wav | 13.628 | 10/24/2021 | 5:54:59 | 1.4309 | 103.73874 | Scotophilus kuhlii |
| BAT4 | BAT4_20211024_055433.wav | 8.67 | 10/24/2021 | 5:54:33 | 1.4309 | 103.73874 | Myotis horsfieldii |
| BAT4 | BAT4_20211024_055444.wav | 15 | 10/24/2021 | 5:54:44 | 1.4309 | 103.73874 | Myotis horsfieldii |
| BAT4 | BAT4_20211024_055307.wav | 15 | 10/24/2021 | 5:53:07 | 1.4309 | 103.73874 | Myotis horsfieldii |
| BAT4 | BAT4_20211024_061620.wav | 15 | 10/24/2021 | 6:16:20 | 1.4309 | 103.73874 | Myotis horsfieldii |
| BAT4 | BAT4_20211024_061847.wav | 5.495 | 10/24/2021 | 6:18:47 | 1.4309 | 103.73874 | Myotis horsfieldii |
| BAT4 | BAT4_20211024_061636.wav | 15 | 10/24/2021 | 6:16:36 | 1.4309 | 103.73874 | Myotis horsfieldii |
| BAT4 | BAT4_20211024_061651.wav | 15 | 10/24/2021 | 6:16:51 | 1.4309 | 103.73874 | Myotis horsfieldii |
| BAT4 | BAT4_20211024_061651.wav | 15 | 10/24/2021 | 6:16:51 | 1.4309 | 103.73874 | Scotophilus kuhlii |
| BAT4 | BAT4_20211024_061809.wav | 7.289 | 10/24/2021 | 6:18:09 | 1.4309 | 103.73874 | Myotis horsfieldii |
| BAT4 | BAT4_20211024_061819.wav | 12.131 | 10/24/2021 | 6:18:19 | 1.4309 | 103.73874 | Myotis horsfieldii |
| BAT4 | BAT4_20211024_061746.wav | 5.074 | 10/24/2021 | 6:17:46 | 1.4309 | 103.73874 | Myotis horsfieldii |
| BAT4 | BAT4_20211024_061833.wav | 8.007 | 10/24/2021 | 6:18:33 | 1.4309 | 103.73874 | Myotis horsfieldii |
| BAT4 | BAT4_20211024_061943.wav | 6.493 | 10/24/2021 | 6:19:43 | 1.4309 | 103.73874 | Myotis horsfieldii |
| BAT4 | BAT4_20211024_061925.wav | 8.964 | 10/24/2021 | 6:19:25 | 1.4309 | 103.73874 | Myotis horsfieldii |
| BAT4 | BAT4_20211024_061925.wav | 8.964 | 10/24/2021 | 6:19:25 | 1.4309 | 103.73874 | Scotophilus kuhlii |
| BAT4 | BAT4_20211024_062037.wav | 5.829 | 10/24/2021 | 6:20:37 | 1.4309 | 103.73874 | Myotis horsfieldii |
| BAT4 | BAT4_20211024_062037.wav | 5.829 | 10/24/2021 | 6:20:37 | 1.4309 | 103.73874 | Scotophilus kuhlii |
| BAT4 | BAT4_20211024_062139.wav | 14.42 | 10/24/2021 | 6:21:39 | 1.4309 | 103.73874 | Myotis horsfieldii |
| BAT4 | BAT4_20211024_062113.wav | 11.452 | 10/24/2021 | 6:21:13 | 1.4309 | 103.73874 | Myotis horsfieldii |
| BAT4 | BAT4_20211024_191921.wav | 4.842 | 10/24/2021 | 19:19:21 | 1.4309 | 103.73874 | Myotis horsfieldii |
| BAT4 | BAT4_20211024_061934.wav | 6.579 | 10/24/2021 | 6:19:34 | 1.4309 | 103.73874 | Myotis horsfieldii |
| BAT4 | BAT4_20211024_062051.wav | 8.148 | 10/24/2021 | 6:20:51 | 1.4309 | 103.73874 | Myotis horsfieldii |
| BAT4 | BAT4_20211024_191928.wav | 15 | 10/24/2021 | 19:19:28 | 1.4309 | 103.73874 | Myotis horsfieldii |
| BAT4 | BAT4_20211024_061903.wav | 14.172 | 10/24/2021 | 6:19:03 | 1.4309 | 103.73874 | Myotis muricola |
| BAT4 | BAT4_20211024_061903.wav | 14.172 | 10/24/2021 | 6:19:03 | 1.4309 | 103.73874 | Myotis horsfieldii |
| BAT4 | BAT4_20211024_192014.wav | 5.262 | 10/24/2021 | 19:20:14 | 1.4309 | 103.73874 | Myotis horsfieldii |
| BAT4 | BAT4_20211024_191944.wav | 15 | 10/24/2021 | 19:19:44 | 1.4309 | 103.73874 | Myotis horsfieldii |
| BAT4 | BAT4_20211024_191959.wav | 15 | 10/24/2021 | 19:19:59 | 1.4309 | 103.73874 | Myotis horsfieldii |
| BAT4 | BAT4_20211024_191906.wav | 15 | 10/24/2021 | 19:19:06 | 1.4309 | 103.73874 | Myotis horsfieldii |
| BAT4 | BAT4_20211024_192044.wav | 14.07 | 10/24/2021 | 19:20:44 | 1.4309 | 103.73874 | Myotis horsfieldii |
| BAT4 | BAT4_20211024_192145.wav | 4.835 | 10/24/2021 | 19:21:45 | 1.4309 | 103.73874 | Myotis horsfieldii |
| BAT4 | BAT4_20211024_192145.wav | 4.835 | 10/24/2021 | 19:21:45 | 1.4309 | 103.73874 | Myotis muricola |
| BAT4 | BAT4_20211024_192200.wav | 14.494 | 10/24/2021 | 19:22:00 | 1.4309 | 103.73874 | Myotis horsfieldii |

| Station | File name | Duration | Date | Time | Lat | Long | Species |
|---|---|---|---|---|---|---|---|
| BAT4 | BAT4_20211024_192200.wav | 14.494 | 10/24/2021 | 19:22:00 | 1.4309 | 103.73874 | Myotis muricola |
| BAT4 | BAT4_20211024_192241.wav | 5.282 | 10/24/2021 | 19:22:41 | 1.4309 | 103.73874 | Myotis horsfieldii |
| BAT4 | BAT4_20211024_192241.wav | 5.282 | 10/24/2021 | 19:22:41 | 1.4309 | 103.73874 | Myotis muricola |
| BAT4 | BAT4_20211024_192134.wav | 8.564 | 10/24/2021 | 19:21:34 | 1.4309 | 103.73874 | Myotis horsfieldii |
| BAT4 | BAT4_20211024_192134.wav | 8.564 | 10/24/2021 | 19:21:34 | 1.4309 | 103.73874 | Myotis muricola |
| BAT4 | BAT4_20211024_192102.wav | 15 | 10/24/2021 | 19:21:02 | 1.4309 | 103.73874 | Myotis horsfieldii |
| BAT4 | BAT4_20211024_192102.wav | 15 | 10/24/2021 | 19:21:02 | 1.4309 | 103.73874 | Myotis muricola |
| BAT4 | BAT4_20211024_192226.wav | 15 | 10/24/2021 | 19:22:26 | 1.4309 | 103.73874 | Myotis horsfieldii |
| BAT4 | BAT4_20211024_192226.wav | 15 | 10/24/2021 | 19:22:26 | 1.4309 | 103.73874 | Myotis muricola |
| BAT4 | BAT4_20211024_192330.wav | 5.736 | 10/24/2021 | 19:23:30 | 1.4309 | 103.73874 | Myotis horsfieldii |
| BAT4 | BAT4_20211024_192330.wav | 5.736 | 10/24/2021 | 19:23:30 | 1.4309 | 103.73874 | Myotis muricola |
| BAT4 | BAT4_20211024_192027.wav | 14.736 | 10/24/2021 | 19:20:27 | 1.4309 | 103.73874 | Myotis horsfieldii |
| BAT4 | BAT4_20211024_192448.wav | 3.344 | 10/24/2021 | 19:24:48 | 1.4309 | 103.73874 | Myotis horsfieldii |
| BAT4 | BAT4_20211024_192448.wav | 3.344 | 10/24/2021 | 19:24:48 | 1.4309 | 103.73874 | Myotis muricola |
| BAT4 | BAT4_20211024_192251.wav | 11.235 | 10/24/2021 | 19:22:51 | 1.4309 | 103.73874 | Myotis horsfieldii |
| BAT4 | BAT4_20211024_192251.wav | 11.235 | 10/24/2021 | 19:22:51 | 1.4309 | 103.73874 | Myotis muricola |
| BAT4 | BAT4_20211024_192402.wav | 6.738 | 10/24/2021 | 19:24:02 | 1.4309 | 103.73874 | Myotis horsfieldii |
| BAT4 | BAT4_20211024_192310.wav | 12.301 | 10/24/2021 | 19:23:10 | 1.4309 | 103.73874 | Myotis horsfieldii |
| BAT4 | BAT4_20211024_192310.wav | 12.301 | 10/24/2021 | 19:23:10 | 1.4309 | 103.73874 | Myotis muricola |
| BAT4 | BAT4_20211024_192413.wav | 8.235 | 10/24/2021 | 19:24:13 | 1.4309 | 103.73874 | Myotis horsfieldii |
| BAT4 | BAT4_20211024_192413.wav | 8.235 | 10/24/2021 | 19:24:13 | 1.4309 | 103.73874 | Myotis muricola |
| BAT4 | BAT4_20211024_192425.wav | 10.426 | 10/24/2021 | 19:24:25 | 1.4309 | 103.73874 | Myotis horsfieldii |
| BAT4 | BAT4_20211024_192345.wav | 14.486 | 10/24/2021 | 19:23:45 | 1.4309 | 103.73874 | Myotis horsfieldii |
| BAT4 | BAT4_20211024_192345.wav | 14.486 | 10/24/2021 | 19:23:45 | 1.4309 | 103.73874 | Myotis muricola |
| BAT4 | BAT4_20211024_192345.wav | 14.486 | 10/24/2021 | 19:23:45 | 1.4309 | 103.73874 | Scotophilus kuhlii |
| BAT4 | BAT4_20211024_193954.wav | 4.388 | 10/24/2021 | 19:39:54 | 1.4309 | 103.73874 | Myotis horsfieldii |
| BAT4 | BAT4_20211024_194011.wav | 4.76 | 10/24/2021 | 19:40:11 | 1.4309 | 103.73874 | Myotis muricola |
| BAT4 | BAT4_20211024_194011.wav | 4.76 | 10/24/2021 | 19:40:11 | 1.4309 | 103.73874 | Myotis horsfieldii |
| BAT4 | BAT4_20211024_193907.wav | 10.561 | 10/24/2021 | 19:39:07 | 1.4309 | 103.73874 | Myotis muricola |
| BAT4 | BAT4_20211024_193907.wav | 10.561 | 10/24/2021 | 19:39:07 | 1.4309 | 103.73874 | Myotis horsfieldii |
| BAT4 | BAT4_20211024_194020.wav | 9.53 | 10/24/2021 | 19:40:20 | 1.4309 | 103.73874 | Myotis horsfieldii |
| BAT4 | BAT4_20211024_194020.wav | 9.53 | 10/24/2021 | 19:40:20 | 1.4309 | 103.73874 | Myotis muricola |
| BAT4 | BAT4_20211024_193934.wav | 12.588 | 10/24/2021 | 19:39:34 | 1.4309 | 103.73874 | Myotis horsfieldii |
| BAT4 | BAT4_20211024_193934.wav | 12.588 | 10/24/2021 | 19:39:34 | 1.4309 | 103.73874 | Myotis muricola |
| BAT4 | BAT4_20211024_193959.wav | 6.591 | 10/24/2021 | 19:39:59 | 1.4309 | 103.73874 | Myotis horsfieldii |
| BAT4 | BAT4_20211024_194059.wav | 6.618 | 10/24/2021 | 19:40:59 | 1.4309 | 103.73874 | Myotis horsfieldii |
| BAT4 | BAT4_20211024_194059.wav | 6.618 | 10/24/2021 | 19:40:59 | 1.4309 | 103.73874 | Myotis muricola |
| BAT4 | BAT4_20211024_194233.wav | 4.948 | 10/24/2021 | 19:42:33 | 1.4309 | 103.73874 | Myotis horsfieldii |
| BAT4 | BAT4_20211024_194043.wav | 15 | 10/24/2021 | 19:40:43 | 1.4309 | 103.73874 | Myotis horsfieldii |
| BAT4 | BAT4_20211024_194043.wav | 15 | 10/24/2021 | 19:40:43 | 1.4309 | 103.73874 | Myotis muricola |
| BAT4 | BAT4_20211024_194030.wav | 8.788 | 10/24/2021 | 19:40:30 | 1.4309 | 103.73874 | Myotis horsfieldii |
| BAT4 | BAT4_20211024_194030.wav | 8.788 | 10/24/2021 | 19:40:30 | 1.4309 | 103.73874 | Myotis muricola |
| BAT4 | BAT4_20211024_194223.wav | 5.803 | 10/24/2021 | 19:42:23 | 1.4309 | 103.73874 | Myotis horsfieldii |
| BAT4 | BAT4_20211024_194223.wav | 5.803 | 10/24/2021 | 19:42:23 | 1.4309 | 103.73874 | Myotis muricola |
| BAT4 | BAT4_20211024_194115.wav | 6.16 | 10/24/2021 | 19:41:15 | 1.4309 | 103.73874 | Myotis horsfieldii |
| BAT4 | BAT4_20211024_194115.wav | 6.16 | 10/24/2021 | 19:41:15 | 1.4309 | 103.73874 | Scotophilus kuhlii |
| BAT4 | BAT4_20211024_194134.wav | 6.444 | 10/24/2021 | 19:41:34 | 1.4309 | 103.73874 | Myotis horsfieldii |
| BAT4 | BAT4_20211024_194134.wav | 6.444 | 10/24/2021 | 19:41:34 | 1.4309 | 103.73874 | Myotis muricola |
| BAT4 | BAT4_20211024_194252.wav | 7.509 | 10/24/2021 | 19:42:52 | 1.4309 | 103.73874 | Myotis horsfieldii |
| BAT4 | BAT4_20211024_194252.wav | 7.509 | 10/24/2021 | 19:42:52 | 1.4309 | 103.73874 | Scotophilus kuhlii |
| BAT4 | BAT4_20211024_194252.wav | 7.509 | 10/24/2021 | 19:42:52 | 1.4309 | 103.73874 | Myotis muricola |
| BAT4 | BAT4_20211024_194312.wav | 15 | 10/24/2021 | 19:43:12 | 1.4309 | 103.73874 | Myotis horsfieldii |
| BAT4 | BAT4_20211024_194312.wav | 15 | 10/24/2021 | 19:43:12 | 1.4309 | 103.73874 | Myotis muricola |
| BAT4 | BAT4_20211024_194404.wav | 10.861 | 10/24/2021 | 19:44:04 | 1.4309 | 103.73874 | Myotis horsfieldii |
| BAT4 | BAT4_20211024_194404.wav | 10.861 | 10/24/2021 | 19:44:04 | 1.4309 | 103.73874 | Myotis muricola |
| BAT4 | BAT4_20211024_194340.wav | 5.69 | 10/24/2021 | 19:43:40 | 1.4309 | 103.73874 | Myotis horsfieldii |
| BAT4 | BAT4_20211024_194340.wav | 5.69 | 10/24/2021 | 19:43:40 | 1.4309 | 103.73874 | Myotis muricola |
| BAT4 | BAT4_20211024_194351.wav | 7.92 | 10/24/2021 | 19:43:51 | 1.4309 | 103.73874 | Myotis muricola |
| BAT4 | BAT4_20211024_194351.wav | 7.92 | 10/24/2021 | 19:43:51 | 1.4309 | 103.73874 | Myotis horsfieldii |
| BAT4 | BAT4_20211024_194424.wav | 6.634 | 10/24/2021 | 19:44:24 | 1.4309 | 103.73874 | Myotis horsfieldii |
| BAT4 | BAT4_20211024_194424.wav | 6.634 | 10/24/2021 | 19:44:24 | 1.4309 | 103.73874 | Myotis muricola |
| BAT4 | BAT4_20211024_194327.wav | 6.663 | 10/24/2021 | 19:43:27 | 1.4309 | 103.73874 | Myotis horsfieldii |
| BAT4 | BAT4_20211024_194327.wav | 6.663 | 10/24/2021 | 19:43:27 | 1.4309 | 103.73874 | Myotis muricola |
| BAT4 | BAT4_20211024_202305.wav | 4.467 | 10/24/2021 | 20:23:05 | 1.4309 | 103.73874 | Myotis horsfieldii |
| BAT4 | BAT4_20211024_202305.wav | 4.467 | 10/24/2021 | 20:23:05 | 1.4309 | 103.73874 | Myotis muricola |
| BAT4 | BAT4_20211024_194446.wav | 11.529 | 10/24/2021 | 19:44:46 | 1.4309 | 103.73874 | Myotis horsfieldii |
| BAT4 | BAT4_20211024_194446.wav | 11.529 | 10/24/2021 | 19:44:46 | 1.4309 | 103.73874 | Myotis muricola |
| BAT4 | BAT4_20211024_202403.wav | 13.814 | 10/24/2021 | 20:24:03 | 1.4309 | 103.73874 | Myotis horsfieldii |
| BAT4 | BAT4_20211024_202403.wav | 13.814 | 10/24/2021 | 20:24:03 | 1.4309 | 103.73874 | Myotis muricola |
| BAT4 | BAT4_20211024_202325.wav | 15 | 10/24/2021 | 20:23:25 | 1.4309 | 103.73874 | Myotis horsfieldii |
| BAT4 | BAT4_20211024_202325.wav | 15 | 10/24/2021 | 20:23:25 | 1.4309 | 103.73874 | Myotis muricola |
| BAT4 | BAT4_20211024_202311.wav | 7.57 | 10/24/2021 | 20:23:11 | 1.4309 | 103.73874 | Myotis horsfieldii |
| BAT4 | BAT4_20211024_202311.wav | 7.57 | 10/24/2021 | 20:23:11 | 1.4309 | 103.73874 | Myotis muricola |
| BAT4 | BAT4_20211024_202508.wav | 8.37 | 10/24/2021 | 20:25:08 | 1.4309 | 103.73874 | Myotis horsfieldii |
| BAT4 | BAT4_20211024_202508.wav | 8.37 | 10/24/2021 | 20:25:08 | 1.4309 | 103.73874 | Myotis muricola |
| BAT4 | BAT4_20211024_202526.wav | 7.835 | 10/24/2021 | 20:25:26 | 1.4309 | 103.73874 | Myotis horsfieldii |
| BAT4 | BAT4_20211024_202526.wav | 7.835 | 10/24/2021 | 20:25:26 | 1.4309 | 103.73874 | Myotis muricola |
| BAT4 | BAT4_20211024_202355.wav | 6.601 | 10/24/2021 | 20:23:55 | 1.4309 | 103.73874 | Myotis horsfieldii |
| BAT4 | BAT4_20211024_202355.wav | 6.601 | 10/24/2021 | 20:23:55 | 1.4309 | 103.73874 | Myotis muricola |
| BAT4 | BAT4_20211024_202541.wav | 15 | 10/24/2021 | 20:25:41 | 1.4309 | 103.73874 | Myotis muricola |

| Station | File name | Duration | Date | Time | Lat | Long | Species |
|---|---|---|---|---|---|---|---|
| BAT4 | BAT4_20211024_202541.wav | 15 | 10/24/2021 | 20:25:41 | 1.4309 | 103.73874 | Myotis horsfieldii |
| BAT4 | BAT4_20211024_202432.wav | 12.492 | 10/24/2021 | 20:24:32 | 1.4309 | 103.73874 | Myotis horsfieldii |
| BAT4 | BAT4_20211024_202432.wav | 12.492 | 10/24/2021 | 20:24:32 | 1.4309 | 103.73874 | Myotis muricola |
| BAT4 | BAT4_20211024_202808.wav | 4.244 | 10/24/2021 | 20:28:08 | 1.4309 | 103.73874 | Myotis muricola |
| BAT4 | BAT4_20211024_202536.wav | 4.971 | 10/24/2021 | 20:25:36 | 1.4309 | 103.73874 | Myotis horsfieldii |
| BAT4 | BAT4_20211024_202536.wav | 4.971 | 10/24/2021 | 20:25:36 | 1.4309 | 103.73874 | Myotis muricola |
| BAT4 | BAT4_20211024_204439.wav | 4.504 | 10/24/2021 | 20:44:39 | 1.4309 | 103.73874 | Myotis muricola |
| BAT4 | BAT4_20211024_202452.wav | 13.462 | 10/24/2021 | 20:24:52 | 1.4309 | 103.73874 | Myotis muricola |
| BAT4 | BAT4_20211024_202452.wav | 13.462 | 10/24/2021 | 20:24:52 | 1.4309 | 103.73874 | Myotis horsfieldii |
| BAT4 | BAT4_20211024_204625.wav | 5.266 | 10/24/2021 | 20:46:25 | 1.4309 | 103.73874 | Myotis horsfieldii |
| BAT4 | BAT4_20211024_204625.wav | 5.266 | 10/24/2021 | 20:46:25 | 1.4309 | 103.73874 | Myotis muricola |
| BAT4 | BAT4_20211024_202654.wav | 6.314 | 10/24/2021 | 20:26:54 | 1.4309 | 103.73874 | Myotis horsfieldii |
| BAT4 | BAT4_20211024_202654.wav | 6.314 | 10/24/2021 | 20:26:54 | 1.4309 | 103.73874 | Myotis muricola |
| BAT4 | BAT4_20211024_204216.wav | 6.642 | 10/24/2021 | 20:42:16 | 1.4309 | 103.73874 | Myotis horsfieldii |
| BAT4 | BAT4_20211024_204216.wav | 6.642 | 10/24/2021 | 20:42:16 | 1.4309 | 103.73874 | Myotis muricola |
| BAT4 | BAT4_20211024_202631.wav | 10.484 | 10/24/2021 | 20:26:31 | 1.4309 | 103.73874 | Myotis muricola |
| BAT4 | BAT4_20211024_202631.wav | 10.484 | 10/24/2021 | 20:26:31 | 1.4309 | 103.73874 | Myotis horsfieldii |
| BAT4 | BAT4_20211024_204613.wav | 6.693 | 10/24/2021 | 20:46:13 | 1.4309 | 103.73874 | Myotis horsfieldii |
| BAT4 | BAT4_20211024_204523.wav | 7.524 | 10/24/2021 | 20:45:23 | 1.4309 | 103.73874 | Myotis horsfieldii |
| BAT4 | BAT4_20211024_210017.wav | 3.913 | 10/24/2021 | 21:00:17 | 1.4309 | 103.73874 | Myotis horsfieldii |
| BAT4 | BAT4_20211024_204328.wav | 7.494 | 10/24/2021 | 20:43:28 | 1.4309 | 103.73874 | Myotis horsfieldii |
| BAT4 | BAT4_20211024_204328.wav | 7.494 | 10/24/2021 | 20:43:28 | 1.4309 | 103.73874 | Myotis muricola |
| BAT4 | BAT4_20211024_210059.wav | 7.619 | 10/24/2021 | 21:00:59 | 1.4309 | 103.73874 | Myotis horsfieldii |
| BAT4 | BAT4_20211024_204645.wav | 15 | 10/24/2021 | 20:46:45 | 1.4309 | 103.73874 | Myotis horsfieldii |
| BAT4 | BAT4_20211024_204645.wav | 15 | 10/24/2021 | 20:46:45 | 1.4309 | 103.73874 | Myotis muricola |
| BAT4 | BAT4_20211024_210008.wav | 7.6 | 10/24/2021 | 21:00:08 | 1.4309 | 103.73874 | Myotis horsfieldii |
| BAT4 | BAT4_20211024_210008.wav | 7.6 | 10/24/2021 | 21:00:08 | 1.4309 | 103.73874 | Myotis muricola |
| BAT4 | BAT4_20211024_210044.wav | 8.446 | 10/24/2021 | 21:00:44 | 1.4309 | 103.73874 | Myotis horsfieldii |
| BAT4 | BAT4_20211024_210031.wav | 9.262 | 10/24/2021 | 21:00:31 | 1.4309 | 103.73874 | Myotis horsfieldii |
| BAT4 | BAT4_20211024_210108.wav | 9.73 | 10/24/2021 | 21:01:08 | 1.4309 | 103.73874 | Myotis horsfieldii |
| BAT4 | BAT4_20211024_210158.wav | 6.838 | 10/24/2021 | 21:01:58 | 1.4309 | 103.73874 | Myotis horsfieldii |
| BAT4 | BAT4_20211024_204756.wav | 9.364 | 10/24/2021 | 20:47:56 | 1.4309 | 103.73874 | Myotis horsfieldii |
| BAT4 | BAT4_20211024_204756.wav | 9.364 | 10/24/2021 | 20:47:56 | 1.4309 | 103.73874 | Myotis muricola |
| BAT4 | BAT4_20211024_213907.wav | 3.949 | 10/24/2021 | 21:39:07 | 1.4309 | 103.73874 | Myotis muricola |
| BAT4 | BAT4_20211024_210352.wav | 5.756 | 10/24/2021 | 21:03:52 | 1.4309 | 103.73874 | Myotis horsfieldii |
| BAT4 | BAT4_20211024_210120.wav | 5.704 | 10/24/2021 | 21:01:20 | 1.4309 | 103.73874 | Myotis horsfieldii |
| BAT4 | BAT4_20211024_210212.wav | 6.787 | 10/24/2021 | 21:02:12 | 1.4309 | 103.73874 | Myotis horsfieldii |
| BAT4 | BAT4_20211024_210239.wav | 15 | 10/24/2021 | 21:02:39 | 1.4309 | 103.73874 | Myotis horsfieldii |
| BAT4 | BAT4_20211024_210239.wav | 15 | 10/24/2021 | 21:02:39 | 1.4309 | 103.73874 | Myotis muricola |
| BAT4 | BAT4_20211024_210314.wav | 13.564 | 10/24/2021 | 21:03:14 | 1.4309 | 103.73874 | Myotis horsfieldii |
| BAT4 | BAT4_20211024_214212.wav | 4.549 | 10/24/2021 | 21:42:12 | 1.4309 | 103.73874 | Myotis horsfieldii |
| BAT4 | BAT4_20211024_231542.wav | 4.474 | 10/24/2021 | 23:15:42 | 1.4309 | 103.73874 | Myotis horsfieldii |
| BAT4 | BAT4_20211024_233757.wav | 3.954 | 10/24/2021 | 23:37:57 | 1.4309 | 103.73874 | Myotis horsfieldii |
| BAT4 | BAT4_20211024_231300.wav | 5.172 | 10/24/2021 | 23:13:00 | 1.4309 | 103.73874 | Myotis muricola |
| BAT4 | BAT4_20211024_210448.wav | 8.631 | 10/24/2021 | 21:04:48 | 1.4309 | 103.73874 | Myotis horsfieldii |
| BAT4 | BAT4_20211024_210448.wav | 8.631 | 10/24/2021 | 21:04:48 | 1.4309 | 103.73874 | Myotis muricola |
| BAT4 | BAT4_20211024_234043.wav | 4.678 | 10/24/2021 | 23:40:43 | 1.4309 | 103.73874 | Myotis muricola |
| BAT4 | BAT4_20211024_210425.wav | 15 | 10/24/2021 | 21:04:25 | 1.4309 | 103.73874 | Myotis horsfieldii |
| BAT4 | BAT4_20211025_000702.wav | 6.134 | 10/25/2021 | 0:07:02 | 1.4309 | 103.73874 | Myotis horsfieldii |
| BAT4 | BAT4_20211024_224017.wav | 11.629 | 10/24/2021 | 22:40:17 | 1.4309 | 103.73874 | Scotophilus kuhlii |
| BAT4 | BAT4_20211024_223728.wav | 4.989 | 10/24/2021 | 22:37:28 | 1.4309 | 103.73874 | Myotis muricola |
| BAT4 | BAT4_20211025_004652.wav | 11.869 | 10/25/2021 | 0:46:52 | 1.4309 | 103.73874 | Myotis horsfieldii |
| BAT4 | BAT4_20211025_004724.wav | 15 | 10/25/2021 | 0:47:24 | 1.4309 | 103.73874 | Myotis horsfieldii |
| BAT4 | BAT4_20211025_004710.wav | 9.084 | 10/25/2021 | 0:47:10 | 1.4309 | 103.73874 | Myotis horsfieldii |
| BAT4 | BAT4_20211025_004710.wav | 9.084 | 10/25/2021 | 0:47:10 | 1.4309 | 103.73874 | Saccolaimus saccolaimus |
| BAT4 | BAT4_20211025_004854.wav | 4.528 | 10/25/2021 | 0:48:54 | 1.4309 | 103.73874 | Myotis horsfieldii |
| BAT4 | BAT4_20211025_004854.wav | 4.528 | 10/25/2021 | 0:48:54 | 1.4309 | 103.73874 | Myotis muricola |
| BAT4 | BAT4_20211025_004847.wav | 6.367 | 10/25/2021 | 0:48:47 | 1.4309 | 103.73874 | Myotis muricola |
| BAT4 | BAT4_20211025_004629.wav | 7.976 | 10/25/2021 | 0:46:29 | 1.4309 | 103.73874 | Myotis horsfieldii |
| BAT4 | BAT4_20211025_004953.wav | 3.018 | 10/25/2021 | 0:49:53 | 1.4309 | 103.73874 | Saccolaimus saccolaimus |
| BAT4 | BAT4_20211025_004903.wav | 4.262 | 10/25/2021 | 0:49:03 | 1.4309 | 103.73874 | Myotis horsfieldii |
| BAT4 | BAT4_20211025_010552.wav | 5.414 | 10/25/2021 | 1:05:52 | 1.4309 | 103.73874 | Myotis muricola |
| BAT4 | BAT4_20211025_010552.wav | 5.414 | 10/25/2021 | 1:05:52 | 1.4309 | 103.73874 | Saccolaimus saccolaimus |
| BAT4 | BAT4_20211025_021128.wav | 7.024 | 10/25/2021 | 2:11:28 | 1.4309 | 103.73874 | Myotis horsfieldii |
| BAT4 | BAT4_20211025_010658.wav | 15 | 10/25/2021 | 1:06:58 | 1.4309 | 103.73874 | Myotis horsfieldii |
| BAT4 | BAT4_20211025_004810.wav | 15 | 10/25/2021 | 0:48:10 | 1.4309 | 103.73874 | Myotis horsfieldii |
| BAT4 | BAT4_20211025_020958.wav | 8.189 | 10/25/2021 | 2:09:58 | 1.4309 | 103.73874 | Scotophilus kuhlii |
| BAT4 | BAT4_20211025_024142.wav | 4.467 | 10/25/2021 | 2:41:42 | 1.4309 | 103.73874 | Myotis horsfieldii |
| BAT4 | BAT4_20211025_024020.wav | 7.479 | 10/25/2021 | 2:40:20 | 1.4309 | 103.73874 | Myotis horsfieldii |
| BAT4 | BAT4_20211025_024054.wav | 7.262 | 10/25/2021 | 2:40:54 | 1.4309 | 103.73874 | Myotis muricola |
| BAT4 | BAT4_20211025_024237.wav | 9.736 | 10/25/2021 | 2:42:37 | 1.4309 | 103.73874 | Myotis horsfieldii |
| BAT4 | BAT4_20211025_024209.wav | 12.854 | 10/25/2021 | 2:42:09 | 1.4309 | 103.73874 | Myotis horsfieldii |
| BAT4 | BAT4_20211025_024410.wav | 15 | 10/25/2021 | 2:44:10 | 1.4309 | 103.73874 | Myotis horsfieldii |
| BAT4 | BAT4_20211025_024127.wav | 15 | 10/25/2021 | 2:41:27 | 1.4309 | 103.73874 | Myotis horsfieldii |
| BAT4 | BAT4_20211025_024539.wav | 10.304 | 10/25/2021 | 2:45:39 | 1.4309 | 103.73874 | Myotis horsfieldii |
| BAT4 | BAT4_20211025_024321.wav | 6.164 | 10/25/2021 | 2:43:21 | 1.4309 | 103.73874 | Myotis horsfieldii |
| BAT4 | BAT4_20211025_032424.wav | 10.107 | 10/25/2021 | 3:24:24 | 1.4309 | 103.73874 | Myotis horsfieldii |
| BAT4 | BAT4_20211025_024153.wav | 15 | 10/25/2021 | 2:41:53 | 1.4309 | 103.73874 | Myotis horsfieldii |
| BAT4 | BAT4_20211025_024550.wav | 9.065 | 10/25/2021 | 2:45:50 | 1.4309 | 103.73874 | Myotis horsfieldii |
| BAT4 | BAT4_20211025_032336.wav | 7.259 | 10/25/2021 | 3:23:36 | 1.4309 | 103.73874 | Myotis horsfieldii |

| Station | File name | Duration | Date | Time | Lat | Long | Species |
|---|---|---|---|---|---|---|---|
| BAT4 | BAT4_20211025_033257.wav | 4.18 | 10/25/2021 | 3:32:57 | 1.4309 | 103.73874 | Myotis horsfieldii |
| BAT4 | BAT4_20211025_033344.wav | 4.073 | 10/25/2021 | 3:33:44 | 1.4309 | 103.73874 | Myotis horsfieldii |
| BAT4 | BAT4_20211025_033350.wav | 3.573 | 10/25/2021 | 3:33:50 | 1.4309 | 103.73874 | Myotis horsfieldii |
| BAT4 | BAT4_20211025_032818.wav | 4.595 | 10/25/2021 | 3:28:18 | 1.4309 | 103.73874 | Myotis horsfieldii |
| BAT4 | BAT4_20211025_033330.wav | 7.042 | 10/25/2021 | 3:33:30 | 1.4309 | 103.73874 | Myotis horsfieldii |
| BAT4 | BAT4_20211025_033503.wav | 9.22 | 10/25/2021 | 3:35:03 | 1.4309 | 103.73874 | Myotis horsfieldii |
| BAT4 | BAT4_20211025_033713.wav | 6.194 | 10/25/2021 | 3:37:13 | 1.4309 | 103.73874 | Myotis horsfieldii |
| BAT4 | BAT4_20211025_032704.wav | 6.265 | 10/25/2021 | 3:27:04 | 1.4309 | 103.73874 | Myotis horsfieldii |
| BAT4 | BAT4_20211025_042130.wav | 5.134 | 10/25/2021 | 4:21:30 | 1.4309 | 103.73874 | Myotis horsfieldii |
| BAT4 | BAT4_20211025_042034.wav | 3.848 | 10/25/2021 | 4:20:34 | 1.4309 | 103.73874 | Myotis horsfieldii |
| BAT4 | BAT4_20211025_032802.wav | 15 | 10/25/2021 | 3:28:02 | 1.4309 | 103.73874 | Myotis horsfieldii |
| BAT4 | BAT4_20211025_041925.wav | 14.638 | 10/25/2021 | 4:19:25 | 1.4309 | 103.73874 | Myotis horsfieldii |
| BAT4 | BAT4_20211025_042240.wav | 5.246 | 10/25/2021 | 4:22:40 | 1.4309 | 103.73874 | Myotis horsfieldii |
| BAT4 | BAT4_20211025_042202.wav | 14.383 | 10/25/2021 | 4:22:02 | 1.4309 | 103.73874 | Myotis horsfieldii |
| BAT4 | BAT4_20211025_042219.wav | 5.398 | 10/25/2021 | 4:22:19 | 1.4309 | 103.73874 | Myotis horsfieldii |
| BAT4 | BAT4_20211025_042155.wav | 6.519 | 10/25/2021 | 4:21:55 | 1.4309 | 103.73874 | Myotis horsfieldii |
| BAT4 | BAT4_20211025_042311.wav | 11.624 | 10/25/2021 | 4:23:11 | 1.4309 | 103.73874 | Myotis horsfieldii |
| BAT4 | BAT4_20211025_044456.wav | 3.929 | 10/25/2021 | 4:44:56 | 1.4309 | 103.73874 | Myotis horsfieldii |
| BAT4 | BAT4_20211025_044222.wav | 5.638 | 10/25/2021 | 4:42:22 | 1.4309 | 103.73874 | Myotis horsfieldii |
| BAT4 | BAT4_20211025_042339.wav | 9.194 | 10/25/2021 | 4:23:39 | 1.4309 | 103.73874 | Myotis horsfieldii |
| BAT4 | BAT4_20211025_042418.wav | 9.893 | 10/25/2021 | 4:24:18 | 1.4309 | 103.73874 | Myotis horsfieldii |
| BAT4 | BAT4_20211025_042448.wav | 5.563 | 10/25/2021 | 4:24:48 | 1.4309 | 103.73874 | Myotis horsfieldii |
| BAT4 | BAT4_20211025_044207.wav | 15 | 10/25/2021 | 4:42:07 | 1.4309 | 103.73874 | Myotis horsfieldii |
| BAT4 | BAT4_20211025_042432.wav | 9.591 | 10/25/2021 | 4:24:32 | 1.4309 | 103.73874 | Myotis horsfieldii |
| BAT4 | BAT4_20211025_044604.wav | 3.646 | 10/25/2021 | 4:46:04 | 1.4309 | 103.73874 | Myotis horsfieldii |
| BAT4 | BAT4_20211025_044728.wav | 4.93 | 10/25/2021 | 4:47:28 | 1.4309 | 103.73874 | Myotis horsfieldii |
| BAT4 | BAT4_20211025_044701.wav | 13.24 | 10/25/2021 | 4:47:01 | 1.4309 | 103.73874 | Myotis horsfieldii |
| BAT4 | BAT4_20211025_044315.wav | 6.509 | 10/25/2021 | 4:43:15 | 1.4309 | 103.73874 | Myotis horsfieldii |
| BAT4 | BAT4_20211025_044635.wav | 7.858 | 10/25/2021 | 4:46:35 | 1.4309 | 103.73874 | Myotis horsfieldii |
| BAT4 | BAT4_20211025_050506.wav | 3.686 | 10/25/2021 | 5:05:06 | 1.4309 | 103.73874 | Myotis horsfieldii |
| BAT4 | BAT4_20211025_044750.wav | 5.63 | 10/25/2021 | 4:47:50 | 1.4309 | 103.73874 | Myotis horsfieldii |
| BAT4 | BAT4_20211025_044757.wav | 8.616 | 10/25/2021 | 4:47:57 | 1.4309 | 103.73874 | Myotis horsfieldii |
| BAT4 | BAT4_20211025_050400.wav | 12.919 | 10/25/2021 | 5:04:00 | 1.4309 | 103.73874 | Myotis horsfieldii |
| BAT4 | BAT4_20211025_044551.wav | 12.022 | 10/25/2021 | 4:45:51 | 1.4309 | 103.73874 | Myotis horsfieldii |
| BAT4 | BAT4_20211025_050450.wav | 15 | 10/25/2021 | 5:04:50 | 1.4309 | 103.73874 | Myotis horsfieldii |
| BAT4 | BAT4_20211025_050450.wav | 15 | 10/25/2021 | 5:04:50 | 1.4309 | 103.73874 | Scotophilus kuhlii |
| BAT4 | BAT4_20211025_050734.wav | 3.677 | 10/25/2021 | 5:07:34 | 1.4309 | 103.73874 | Myotis horsfieldii |
| BAT4 | BAT4_20211025_050648.wav | 4.142 | 10/25/2021 | 5:06:48 | 1.4309 | 103.73874 | Myotis horsfieldii |
| BAT4 | BAT4_20211025_050606.wav | 5.347 | 10/25/2021 | 5:06:06 | 1.4309 | 103.73874 | Myotis horsfieldii |
| BAT4 | BAT4_20211025_050826.wav | 5.409 | 10/25/2021 | 5:08:26 | 1.4309 | 103.73874 | Myotis horsfieldii |
| BAT4 | BAT4_20211025_050708.wav | 7.806 | 10/25/2021 | 5:07:08 | 1.4309 | 103.73874 | Myotis horsfieldii |
| BAT4 | BAT4_20211025_050526.wav | 15 | 10/25/2021 | 5:05:26 | 1.4309 | 103.73874 | Myotis horsfieldii |
| BAT4 | BAT4_20211025_050832.wav | 4.363 | 10/25/2021 | 5:08:32 | 1.4309 | 103.73874 | Myotis horsfieldii |
| BAT4 | BAT4_20211025_050832.wav | 4.363 | 10/25/2021 | 5:08:32 | 1.4309 | 103.73874 | Myotis muricola |
| BAT4 | BAT4_20211025_050837.wav | 4.414 | 10/25/2021 | 5:08:37 | 1.4309 | 103.73874 | Myotis muricola |
| BAT4 | BAT4_20211025_050837.wav | 4.414 | 10/25/2021 | 5:08:37 | 1.4309 | 103.73874 | Myotis horsfieldii |
| BAT4 | BAT4_20211025_050811.wav | 6.154 | 10/25/2021 | 5:08:11 | 1.4309 | 103.73874 | Myotis horsfieldii |
| BAT4 | BAT4_20211025_050624.wav | 13.068 | 10/25/2021 | 5:06:24 | 1.4309 | 103.73874 | Myotis horsfieldii |
| BAT4 | BAT4_20211025_050613.wav | 9.32 | 10/25/2021 | 5:06:13 | 1.4309 | 103.73874 | Myotis horsfieldii |
| BAT4 | BAT4_20211025_053212.wav | 15 | 10/25/2021 | 5:32:12 | 1.4309 | 103.73874 | Myotis horsfieldii |
| BAT4 | BAT4_20211025_053227.wav | 7.798 | 10/25/2021 | 5:32:27 | 1.4309 | 103.73874 | Myotis horsfieldii |
| BAT4 | BAT4_20211025_053250.wav | 15 | 10/25/2021 | 5:32:50 | 1.4309 | 103.73874 | Myotis horsfieldii |
| BAT4 | BAT4_20211025_053305.wav | 15 | 10/25/2021 | 5:33:05 | 1.4309 | 103.73874 | Myotis horsfieldii |
| BAT4 | BAT4_20211025_053336.wav | 15 | 10/25/2021 | 5:33:36 | 1.4309 | 103.73874 | Myotis horsfieldii |
| BAT4 | BAT4_20211025_053235.wav | 15 | 10/25/2021 | 5:32:35 | 1.4309 | 103.73874 | Myotis horsfieldii |
| BAT4 | BAT4_20211025_053320.wav | 15 | 10/25/2021 | 5:33:20 | 1.4309 | 103.73874 | Myotis horsfieldii |
| BAT4 | BAT4_20211025_053351.wav | 15 | 10/25/2021 | 5:33:51 | 1.4309 | 103.73874 | Myotis horsfieldii |
| BAT4 | BAT4_20211025_053406.wav | 15 | 10/25/2021 | 5:34:06 | 1.4309 | 103.73874 | Myotis horsfieldii |
| BAT4 | BAT4_20211025_053443.wav | 15 | 10/25/2021 | 5:34:43 | 1.4309 | 103.73874 | Myotis horsfieldii |
| BAT4 | BAT4_20211025_053443.wav | 15 | 10/25/2021 | 5:34:43 | 1.4309 | 103.73874 | Scotophilus kuhlii |
| BAT4 | BAT4_20211025_053421.wav | 15 | 10/25/2021 | 5:34:21 | 1.4309 | 103.73874 | Myotis horsfieldii |
| BAT4 | BAT4_20211025_053458.wav | 9.331 | 10/25/2021 | 5:34:58 | 1.4309 | 103.73874 | Myotis horsfieldii |
| BAT4 | BAT4_20211025_053458.wav | 9.331 | 10/25/2021 | 5:34:58 | 1.4309 | 103.73874 | Scotophilus kuhlii |
| BAT4 | BAT4_20211025_053436.wav | 5.794 | 10/25/2021 | 5:34:36 | 1.4309 | 103.73874 | Myotis horsfieldii |
| BAT4 | BAT4_20211025_053523.wav | 15 | 10/25/2021 | 5:35:23 | 1.4309 | 103.73874 | Myotis horsfieldii |
| BAT4 | BAT4_20211025_053523.wav | 15 | 10/25/2021 | 5:35:23 | 1.4309 | 103.73874 | Scotophilus kuhlii |
| BAT4 | BAT4_20211025_053508.wav | 15 | 10/25/2021 | 5:35:08 | 1.4309 | 103.73874 | Myotis horsfieldii |
| BAT4 | BAT4_20211025_053508.wav | 15 | 10/25/2021 | 5:35:08 | 1.4309 | 103.73874 | Scotophilus kuhlii |
| BAT4 | BAT4_20211025_053539.wav | 15 | 10/25/2021 | 5:35:39 | 1.4309 | 103.73874 | Myotis horsfieldii |
| BAT4 | BAT4_20211025_053624.wav | 15 | 10/25/2021 | 5:36:24 | 1.4309 | 103.73874 | Myotis horsfieldii |
| BAT4 | BAT4_20211025_053554.wav | 15 | 10/25/2021 | 5:35:54 | 1.4309 | 103.73874 | Myotis horsfieldii |
| BAT4 | BAT4_20211025_053554.wav | 15 | 10/25/2021 | 5:35:54 | 1.4309 | 103.73874 | Saccolaimus saccolaimus |
| BAT4 | BAT4_20211025_053639.wav | 15 | 10/25/2021 | 5:36:39 | 1.4309 | 103.73874 | Myotis horsfieldii |
| BAT4 | BAT4_20211025_053609.wav | 15 | 10/25/2021 | 5:36:09 | 1.4309 | 103.73874 | Myotis horsfieldii |
| BAT4 | BAT4_20211025_053724.wav | 15 | 10/25/2021 | 5:37:24 | 1.4309 | 103.73874 | Myotis horsfieldii |
| BAT4 | BAT4_20211025_053709.wav | 15 | 10/25/2021 | 5:37:09 | 1.4309 | 103.73874 | Myotis horsfieldii |
| BAT4 | BAT4_20211025_053654.wav | 15 | 10/25/2021 | 5:36:54 | 1.4309 | 103.73874 | Myotis horsfieldii |
| BAT4 | BAT4_20211025_053740.wav | 11.269 | 10/25/2021 | 5:37:40 | 1.4309 | 103.73874 | Myotis horsfieldii |
| BAT4 | BAT4_20211025_061108.wav | 15 | 10/25/2021 | 6:11:08 | 1.4309 | 103.73874 | Myotis horsfieldii |
| BAT4 | BAT4_20211025_061123.wav | 15 | 10/25/2021 | 6:11:23 | 1.4309 | 103.73874 | Myotis horsfieldii |

| Station | File name | Duration | Date | Time | Lat | Long | Species |
|---|---|---|---|---|---|---|---|
| BAT4 | BAT4_20211025_061138.wav | 15 | 10/25/2021 | 6:11:38 | 1.4309 | 103.73874 | Myotis horsfieldii |
| BAT4 | BAT4_20211025_061209.wav | 15 | 10/25/2021 | 6:12:09 | 1.4309 | 103.73874 | Myotis horsfieldii |
| BAT4 | BAT4_20211025_053752.wav | 15 | 10/25/2021 | 5:37:52 | 1.4309 | 103.73874 | Myotis horsfieldii |
| BAT4 | BAT4_20211025_061153.wav | 15 | 10/25/2021 | 6:11:53 | 1.4309 | 103.73874 | Myotis horsfieldii |
| BAT4 | BAT4_20211025_061345.wav | 5.274 | 10/25/2021 | 6:13:45 | 1.4309 | 103.73874 | Myotis horsfieldii |
| BAT4 | BAT4_20211025_061303.wav | 11.619 | 10/25/2021 | 6:13:03 | 1.4309 | 103.73874 | Myotis horsfieldii |
| BAT4 | BAT4_20211025_061319.wav | 9.379 | 10/25/2021 | 6:13:19 | 1.4309 | 103.73874 | Myotis horsfieldii |
| BAT4 | BAT4_20211025_061245.wav | 10.526 | 10/25/2021 | 6:12:45 | 1.4309 | 103.73874 | Myotis horsfieldii |
| BAT4 | BAT4_20211025_061351.wav | 8.57 | 10/25/2021 | 6:13:51 | 1.4309 | 103.73874 | Myotis horsfieldii |
| BAT4 | BAT4_20211025_061329.wav | 15 | 10/25/2021 | 6:13:29 | 1.4309 | 103.73874 | Myotis horsfieldii |
| BAT4 | BAT4_20211025_061230.wav | 15 | 10/25/2021 | 6:12:30 | 1.4309 | 103.73874 | Myotis horsfieldii |
| BAT4 | BAT4_20211025_061400.wav | 15 | 10/25/2021 | 6:14:00 | 1.4309 | 103.73874 | Myotis horsfieldii |
| BAT4 | BAT4_20211025_061508.wav | 6.968 | 10/25/2021 | 6:15:08 | 1.4309 | 103.73874 | Myotis horsfieldii |
| BAT4 | BAT4_20211025_061449.wav | 15 | 10/25/2021 | 6:14:49 | 1.4309 | 103.73874 | Myotis horsfieldii |
| BAT4 | BAT4_20211025_063338.wav | 4.619 | 10/25/2021 | 6:33:38 | 1.4309 | 103.73874 | Scotophilus kuhlii |
| BAT4 | BAT4_20211025_061430.wav | 15 | 10/25/2021 | 6:14:30 | 1.4309 | 103.73874 | Myotis horsfieldii |
| BAT4 | BAT4_20211025_061415.wav | 15 | 10/25/2021 | 6:14:15 | 1.4309 | 103.73874 | Myotis horsfieldii |
| BAT4 | BAT4_20211025_061636.wav | 9.276 | 10/25/2021 | 6:16:36 | 1.4309 | 103.73874 | Myotis horsfieldii |
| BAT4 | BAT4_20211025_061525.wav | 15 | 10/25/2021 | 6:15:25 | 1.4309 | 103.73874 | Myotis horsfieldii |
| BAT4 | BAT4_20211027_191819.wav | 8.254 | 10/27/2021 | 19:18:19 | 1.4309 | 103.73874 | Myotis horsfieldii |
| BAT4 | BAT4_20211025_061616.wav | 8.534 | 10/25/2021 | 6:16:16 | 1.4309 | 103.73874 | Myotis horsfieldii |
| BAT4 | BAT4_20211025_061548.wav | 15 | 10/25/2021 | 6:15:48 | 1.4309 | 103.73874 | Myotis horsfieldii |
| BAT4 | BAT4_20211027_191811.wav | 5.572 | 10/27/2021 | 19:18:11 | 1.4309 | 103.73874 | Myotis horsfieldii |
| BAT4 | BAT4_20211027_192020.wav | 8.419 | 10/27/2021 | 19:20:20 | 1.4309 | 103.73874 | Myotis horsfieldii |
| BAT4 | BAT4_20211027_191836.wav | 11.411 | 10/27/2021 | 19:18:36 | 1.4309 | 103.73874 | Myotis horsfieldii |
| BAT4 | BAT4_20211027_191945.wav | 6.828 | 10/27/2021 | 19:19:45 | 1.4309 | 103.73874 | Myotis horsfieldii |
| BAT4 | BAT4_20211027_191920.wav | 14.35 | 10/27/2021 | 19:19:20 | 1.4309 | 103.73874 | Myotis horsfieldii |
| BAT4 | BAT4_20211027_191852.wav | 15 | 10/27/2021 | 19:18:52 | 1.4309 | 103.73874 | Myotis horsfieldii |
| BAT4 | BAT4_20211027_191908.wav | 9.475 | 10/27/2021 | 19:19:08 | 1.4309 | 103.73874 | Myotis horsfieldii |
| BAT4 | BAT4_20211027_192102.wav | 5.564 | 10/27/2021 | 19:21:02 | 1.4309 | 103.73874 | Myotis horsfieldii |
| BAT4 | BAT4_20211027_192102.wav | 5.564 | 10/27/2021 | 19:21:02 | 1.4309 | 103.73874 | Myotis muricola |
| BAT4 | BAT4_20211027_191956.wav | 15 | 10/27/2021 | 19:19:56 | 1.4309 | 103.73874 | Myotis horsfieldii |
| BAT4 | BAT4_20211027_191956.wav | 15 | 10/27/2021 | 19:19:56 | 1.4309 | 103.73874 | Myotis muricola |
| BAT4 | BAT4_20211027_192034.wav | 15 | 10/27/2021 | 19:20:34 | 1.4309 | 103.73874 | Myotis horsfieldii |
| BAT4 | BAT4_20211027_192034.wav | 15 | 10/27/2021 | 19:20:34 | 1.4309 | 103.73874 | Myotis muricola |
| BAT4 | BAT4_20211027_192136.wav | 8.754 | 10/27/2021 | 19:21:36 | 1.4309 | 103.73874 | Myotis horsfieldii |
| BAT4 | BAT4_20211027_192109.wav | 15 | 10/27/2021 | 19:21:09 | 1.4309 | 103.73874 | Myotis horsfieldii |
| BAT4 | BAT4_20211027_192156.wav | 13.817 | 10/27/2021 | 19:21:56 | 1.4309 | 103.73874 | Myotis horsfieldii |
| BAT4 | BAT4_20211027_192156.wav | 13.817 | 10/27/2021 | 19:21:56 | 1.4309 | 103.73874 | Myotis muricola |
| BAT4 | BAT4_20211027_192223.wav | 15 | 10/27/2021 | 19:22:23 | 1.4309 | 103.73874 | Myotis horsfieldii |
| BAT4 | BAT4_20211027_192124.wav | 7.85 | 10/27/2021 | 19:21:24 | 1.4309 | 103.73874 | Myotis horsfieldii |
| BAT4 | BAT4_20211027_192124.wav | 7.85 | 10/27/2021 | 19:21:24 | 1.4309 | 103.73874 | Myotis muricola |
| BAT4 | BAT4_20211027_192243.wav | 8.682 | 10/27/2021 | 19:22:43 | 1.4309 | 103.73874 | Myotis horsfieldii |
| BAT4 | BAT4_20211027_192243.wav | 8.682 | 10/27/2021 | 19:22:43 | 1.4309 | 103.73874 | Myotis muricola |
| BAT4 | BAT4_20211027_192146.wav | 7.816 | 10/27/2021 | 19:21:46 | 1.4309 | 103.73874 | Myotis horsfieldii |
| BAT4 | BAT4_20211027_192146.wav | 7.816 | 10/27/2021 | 19:21:46 | 1.4309 | 103.73874 | Myotis muricola |
| BAT4 | BAT4_20211027_192340.wav | 6.452 | 10/27/2021 | 19:23:40 | 1.4309 | 103.73874 | Myotis horsfieldii |
| BAT4 | BAT4_20211027_192340.wav | 6.452 | 10/27/2021 | 19:23:40 | 1.4309 | 103.73874 | Myotis muricola |
| BAT4 | BAT4_20211027_192318.wav | 7.54 | 10/27/2021 | 19:23:18 | 1.4309 | 103.73874 | Myotis horsfieldii |
| BAT4 | BAT4_20211027_192327.wav | 5.073 | 10/27/2021 | 19:23:27 | 1.4309 | 103.73874 | Myotis muricola |
| BAT4 | BAT4_20211027_192327.wav | 5.073 | 10/27/2021 | 19:23:27 | 1.4309 | 103.73874 | Myotis horsfieldii |
| BAT4 | BAT4_20211027_193134.wav | 5.599 | 10/27/2021 | 19:31:34 | 1.4309 | 103.73874 | Myotis horsfieldii |
| BAT4 | BAT4_20211027_192258.wav | 8.25 | 10/27/2021 | 19:22:58 | 1.4309 | 103.73874 | Myotis horsfieldii |
| BAT4 | BAT4_20211027_192258.wav | 8.25 | 10/27/2021 | 19:22:58 | 1.4309 | 103.73874 | Myotis muricola |
| BAT4 | BAT4_20211027_193215.wav | 8.248 | 10/27/2021 | 19:32:15 | 1.4309 | 103.73874 | Myotis muricola |
| BAT4 | BAT4_20211027_193215.wav | 8.248 | 10/27/2021 | 19:32:15 | 1.4309 | 103.73874 | Myotis horsfieldii |
| BAT4 | BAT4_20211027_193037.wav | 15 | 10/27/2021 | 19:30:37 | 1.4309 | 103.73874 | Myotis horsfieldii |
| BAT4 | BAT4_20211027_193037.wav | 15 | 10/27/2021 | 19:30:37 | 1.4309 | 103.73874 | Myotis muricola |
| BAT4 | BAT4_20211027_193055.wav | 15 | 10/27/2021 | 19:30:55 | 1.4309 | 103.73874 | Myotis horsfieldii |
| BAT4 | BAT4_20211027_193055.wav | 15 | 10/27/2021 | 19:30:55 | 1.4309 | 103.73874 | Myotis muricola |
| BAT4 | BAT4_20211027_193110.wav | 4.955 | 10/27/2021 | 19:31:10 | 1.4309 | 103.73874 | Myotis horsfieldii |
| BAT4 | BAT4_20211027_193110.wav | 4.955 | 10/27/2021 | 19:31:10 | 1.4309 | 103.73874 | Myotis muricola |
| BAT4 | BAT4_20211027_193309.wav | 6.068 | 10/27/2021 | 19:33:09 | 1.4309 | 103.73874 | Myotis horsfieldii |
| BAT4 | BAT4_20211027_193309.wav | 6.068 | 10/27/2021 | 19:33:09 | 1.4309 | 103.73874 | Myotis muricola |
| BAT4 | BAT4_20211027_193257.wav | 10.484 | 10/27/2021 | 19:32:57 | 1.4309 | 103.73874 | Myotis horsfieldii |
| BAT4 | BAT4_20211027_193257.wav | 10.484 | 10/27/2021 | 19:32:57 | 1.4309 | 103.73874 | Myotis muricola |
| BAT4 | BAT4_20211027_193257.wav | 10.484 | 10/27/2021 | 19:32:57 | 1.4309 | 103.73874 | Scotophilus kuhlii |
| BAT4 | BAT4_20211027_193022.wav | 15 | 10/27/2021 | 19:30:22 | 1.4309 | 103.73874 | Myotis horsfieldii |
| BAT4 | BAT4_20211027_193022.wav | 15 | 10/27/2021 | 19:30:22 | 1.4309 | 103.73874 | Myotis muricola |
| BAT4 | BAT4_20211027_193534.wav | 4.088 | 10/27/2021 | 19:35:34 | 1.4309 | 103.73874 | Myotis horsfieldii |
| BAT4 | BAT4_20211027_193534.wav | 4.088 | 10/27/2021 | 19:35:34 | 1.4309 | 103.73874 | Myotis muricola |
| BAT4 | BAT4_20211027_193337.wav | 9.163 | 10/27/2021 | 19:33:37 | 1.4309 | 103.73874 | Myotis horsfieldii |
| BAT4 | BAT4_20211027_193337.wav | 9.163 | 10/27/2021 | 19:33:37 | 1.4309 | 103.73874 | Myotis muricola |
| BAT4 | BAT4_20211027_193510.wav | 6.744 | 10/27/2021 | 19:35:10 | 1.4309 | 103.73874 | Myotis horsfieldii |
| BAT4 | BAT4_20211027_193510.wav | 6.744 | 10/27/2021 | 19:35:10 | 1.4309 | 103.73874 | Myotis muricola |
| BAT4 | BAT4_20211027_193510.wav | 6.744 | 10/27/2021 | 19:35:10 | 1.4309 | 103.73874 | Scotophilus kuhlii |
| BAT4 | BAT4_20211027_193413.wav | 8.996 | 10/27/2021 | 19:34:13 | 1.4309 | 103.73874 | Myotis horsfieldii |
| BAT4 | BAT4_20211027_193552.wav | 7.171 | 10/27/2021 | 19:35:52 | 1.4309 | 103.73874 | Myotis horsfieldii |
| BAT4 | BAT4_20211027_193552.wav | 7.171 | 10/27/2021 | 19:35:52 | 1.4309 | 103.73874 | Myotis muricola |
| BAT4 | BAT4_20211027_193525.wav | 5.348 | 10/27/2021 | 19:35:25 | 1.4309 | 103.73874 | Myotis horsfieldii |

| Station | File name | Duration | Date | Time | Lat | Long | Species |
|---|---|---|---|---|---|---|---|
| BAT4 | BAT4_20211027_193525.wav | 5.348 | 10/27/2021 | 19:35:25 | 1.4309 | 103.73874 | Myotis muricola |
| BAT4 | BAT4_20211027_200751.wav | 6.858 | 10/27/2021 | 20:07:51 | 1.4309 | 103.73874 | Myotis horsfieldii |
| BAT4 | BAT4_20211027_200751.wav | 6.858 | 10/27/2021 | 20:07:51 | 1.4309 | 103.73874 | Myotis muricola |
| BAT4 | BAT4_20211027_200946.wav | 4.199 | 10/27/2021 | 20:09:46 | 1.4309 | 103.73874 | Myotis horsfieldii |
| BAT4 | BAT4_20211027_200958.wav | 4.67 | 10/27/2021 | 20:09:58 | 1.4309 | 103.73874 | Myotis muricola |
| BAT4 | BAT4_20211027_193354.wav | 11.328 | 10/27/2021 | 19:33:54 | 1.4309 | 103.73874 | Myotis horsfieldii |
| BAT4 | BAT4_20211027_193354.wav | 11.328 | 10/27/2021 | 19:33:54 | 1.4309 | 103.73874 | Myotis muricola |
| BAT4 | BAT4_20211027_193324.wav | 12.352 | 10/27/2021 | 19:33:24 | 1.4309 | 103.73874 | Myotis horsfieldii |
| BAT4 | BAT4_20211027_193324.wav | 12.352 | 10/27/2021 | 19:33:24 | 1.4309 | 103.73874 | Myotis muricola |
| BAT4 | BAT4_20211027_200727.wav | 8.509 | 10/27/2021 | 20:07:27 | 1.4309 | 103.73874 | Myotis horsfieldii |
| BAT4 | BAT4_20211027_200859.wav | 11.079 | 10/27/2021 | 20:08:59 | 1.4309 | 103.73874 | Myotis horsfieldii |
| BAT4 | BAT4_20211027_200859.wav | 11.079 | 10/27/2021 | 20:08:59 | 1.4309 | 103.73874 | Myotis muricola |
| BAT4 | BAT4_20211027_200833.wav | 11.592 | 10/27/2021 | 20:08:33 | 1.4309 | 103.73874 | Myotis horsfieldii |
| BAT4 | BAT4_20211027_200833.wav | 11.592 | 10/27/2021 | 20:08:33 | 1.4309 | 103.73874 | Myotis muricola |
| BAT4 | BAT4_20211027_201018.wav | 4.645 | 10/27/2021 | 20:10:18 | 1.4309 | 103.73874 | Myotis horsfieldii |
| BAT4 | BAT4_20211027_201144.wav | 7.805 | 10/27/2021 | 20:11:44 | 1.4309 | 103.73874 | Myotis horsfieldii |
| BAT4 | BAT4_20211027_201042.wav | 7.322 | 10/27/2021 | 20:10:42 | 1.4309 | 103.73874 | Myotis horsfieldii |
| BAT4 | BAT4_20211027_201023.wav | 7.319 | 10/27/2021 | 20:10:23 | 1.4309 | 103.73874 | Myotis horsfieldii |
| BAT4 | BAT4_20211027_204244.wav | 7.529 | 10/27/2021 | 20:42:44 | 1.4309 | 103.73874 | Myotis horsfieldii |
| BAT4 | BAT4_20211027_201006.wav | 6.571 | 10/27/2021 | 20:10:06 | 1.4309 | 103.73874 | Myotis horsfieldii |
| BAT4 | BAT4_20211027_211127.wav | 6.52 | 10/27/2021 | 21:11:27 | 1.4309 | 103.73874 | Myotis horsfieldii |
| BAT4 | BAT4_20211027_201109.wav | 9.483 | 10/27/2021 | 20:11:09 | 1.4309 | 103.73874 | Myotis horsfieldii |
| BAT4 | BAT4_20211027_211119.wav | 5.388 | 10/27/2021 | 21:11:19 | 1.4309 | 103.73874 | Myotis horsfieldii |
| BAT4 | BAT4_20211027_201209.wav | 15 | 10/27/2021 | 20:12:09 | 1.4309 | 103.73874 | Myotis horsfieldii |
| BAT4 | BAT4_20211027_211346.wav | 6.844 | 10/27/2021 | 21:13:46 | 1.4309 | 103.73874 | Myotis horsfieldii |
| BAT4 | BAT4_20211027_211308.wav | 6.454 | 10/27/2021 | 21:13:08 | 1.4309 | 103.73874 | Myotis horsfieldii |
| BAT4 | BAT4_20211027_211458.wav | 6.169 | 10/27/2021 | 21:14:58 | 1.4309 | 103.73874 | Myotis horsfieldii |
| BAT4 | BAT4_20211027_211458.wav | 6.169 | 10/27/2021 | 21:14:58 | 1.4309 | 103.73874 | Myotis muricola |
| BAT4 | BAT4_20211027_211200.wav | 7.549 | 10/27/2021 | 21:12:00 | 1.4309 | 103.73874 | Myotis horsfieldii |
| BAT4 | BAT4_20211027_211200.wav | 7.549 | 10/27/2021 | 21:12:00 | 1.4309 | 103.73874 | Myotis muricola |
| BAT4 | BAT4_20211027_211231.wav | 15 | 10/27/2021 | 21:12:31 | 1.4309 | 103.73874 | Myotis horsfieldii |
| BAT4 | BAT4_20211027_211545.wav | 8.744 | 10/27/2021 | 21:15:45 | 1.4309 | 103.73874 | Myotis horsfieldii |
| BAT4 | BAT4_20211027_211517.wav | 9.255 | 10/27/2021 | 21:15:17 | 1.4309 | 103.73874 | Myotis horsfieldii |
| BAT4 | BAT4_20211027_211517.wav | 9.255 | 10/27/2021 | 21:15:17 | 1.4309 | 103.73874 | Myotis muricola |
| BAT4 | BAT4_20211027_221253.wav | 7.059 | 10/27/2021 | 22:12:53 | 1.4309 | 103.73874 | Myotis muricola |
| BAT4 | BAT4_20211027_214804.wav | 7.419 | 10/27/2021 | 21:48:04 | 1.4309 | 103.73874 | Myotis horsfieldii |
| BAT4 | BAT4_20211027_215237.wav | 6.157 | 10/27/2021 | 21:52:37 | 1.4309 | 103.73874 | Myotis horsfieldii |
| BAT4 | BAT4_20211027_211614.wav | 15 | 10/27/2021 | 21:16:14 | 1.4309 | 103.73874 | Myotis horsfieldii |
| BAT4 | BAT4_20211027_211614.wav | 15 | 10/27/2021 | 21:16:14 | 1.4309 | 103.73874 | Myotis muricola |
| BAT4 | BAT4_20211027_211640.wav | 12.905 | 10/27/2021 | 21:16:40 | 1.4309 | 103.73874 | Myotis horsfieldii |
| BAT4 | BAT4_20211027_220955.wav | 7.259 | 10/27/2021 | 22:09:55 | 1.4309 | 103.73874 | Myotis horsfieldii |
| BAT4 | BAT4_20211027_211630.wav | 9.238 | 10/27/2021 | 21:16:30 | 1.4309 | 103.73874 | Myotis horsfieldii |
| BAT4 | BAT4_20211027_225229.wav | 10.526 | 10/27/2021 | 22:52:29 | 1.4309 | 103.73874 | Myotis horsfieldii |
| BAT4 | BAT4_20211027_225229.wav | 10.526 | 10/27/2021 | 22:52:29 | 1.4309 | 103.73874 | Saccolaimus saccolaimus |
| BAT4 | BAT4_20211027_221446.wav | 11.954 | 10/27/2021 | 22:14:46 | 1.4309 | 103.73874 | Myotis horsfieldii |
| BAT4 | BAT4_20211027_225524.wav | 11.96 | 10/27/2021 | 22:55:24 | 1.4309 | 103.73874 | Myotis horsfieldii |
| BAT4 | BAT4_20211027_225409.wav | 15 | 10/27/2021 | 22:54:09 | 1.4309 | 103.73874 | Myotis horsfieldii |
| BAT4 | BAT4_20211027_225358.wav | 8.124 | 10/27/2021 | 22:53:58 | 1.4309 | 103.73874 | Myotis horsfieldii |
| BAT4 | BAT4_20211027_225240.wav | 14.349 | 10/27/2021 | 22:52:40 | 1.4309 | 103.73874 | Myotis horsfieldii |
| BAT4 | BAT4_20211027_225555.wav | 7.205 | 10/27/2021 | 22:55:55 | 1.4309 | 103.73874 | Myotis horsfieldii |
| BAT4 | BAT4_20211027_231914.wav | 8.17 | 10/27/2021 | 23:19:14 | 1.4309 | 103.73874 | Myotis horsfieldii |
| BAT4 | BAT4_20211027_225540.wav | 15 | 10/27/2021 | 22:55:40 | 1.4309 | 103.73874 | Myotis horsfieldii |
| BAT4 | BAT4_20211027_231547.wav | 6.186 | 10/27/2021 | 23:15:47 | 1.4309 | 103.73874 | Myotis horsfieldii |
| BAT4 | BAT4_20211027_231900.wav | 10.474 | 10/27/2021 | 23:19:00 | 1.4309 | 103.73874 | Myotis horsfieldii |
| BAT4 | BAT4_20211027_231925.wav | 15 | 10/27/2021 | 23:19:25 | 1.4309 | 103.73874 | Myotis horsfieldii |
| BAT4 | BAT4_20211027_231958.wav | 10.038 | 10/27/2021 | 23:19:58 | 1.4309 | 103.73874 | Myotis horsfieldii |
| BAT4 | BAT4_20211027_231940.wav | 7.949 | 10/27/2021 | 23:19:40 | 1.4309 | 103.73874 | Myotis horsfieldii |
| BAT4 | BAT4_20211027_232012.wav | 8.665 | 10/27/2021 | 23:20:12 | 1.4309 | 103.73874 | Myotis horsfieldii |
| BAT4 | BAT4_20211027_234442.wav | 5.255 | 10/27/2021 | 23:44:42 | 1.4309 | 103.73874 | Myotis horsfieldii |
| BAT4 | BAT4_20211028_001918.wav | 7.099 | 10/28/2021 | 0:19:18 | 1.4309 | 103.73874 | Myotis horsfieldii |
| BAT4 | BAT4_20211028_001906.wav | 6.594 | 10/28/2021 | 0:19:06 | 1.4309 | 103.73874 | Myotis horsfieldii |
| BAT4 | BAT4_20211028_001935.wav | 8.82 | 10/28/2021 | 0:19:35 | 1.4309 | 103.73874 | Myotis horsfieldii |
| BAT4 | BAT4_20211028_003654.wav | 3.855 | 10/28/2021 | 0:36:54 | 1.4309 | 103.73874 | Saccolaimus saccolaimus |
| BAT4 | BAT4_20211028_002120.wav | 11.486 | 10/28/2021 | 0:21:20 | 1.4309 | 103.73874 | Myotis horsfieldii |
| BAT4 | BAT4_20211028_002120.wav | 11.486 | 10/28/2021 | 0:21:20 | 1.4309 | 103.73874 | Myotis muricola |
| BAT4 | BAT4_20211027_234427.wav | 15 | 10/27/2021 | 23:44:27 | 1.4309 | 103.73874 | Myotis horsfieldii |
| BAT4 | BAT4_20211028_002147.wav | 5.539 | 10/28/2021 | 0:21:47 | 1.4309 | 103.73874 | Myotis horsfieldii |
| BAT4 | BAT4_20211028_004012.wav | 6.073 | 10/28/2021 | 0:40:12 | 1.4309 | 103.73874 | Myotis horsfieldii |
| BAT4 | BAT4_20211028_011851.wav | 9.031 | 10/28/2021 | 1:18:51 | 1.4309 | 103.73874 | Myotis horsfieldii |
| BAT4 | BAT4_20211028_012356.wav | 3.302 | 10/28/2021 | 1:23:56 | 1.4309 | 103.73874 | Myotis horsfieldii |
| BAT4 | BAT4_20211028_011939.wav | 10.08 | 10/28/2021 | 1:19:39 | 1.4309 | 103.73874 | Myotis horsfieldii |
| BAT4 | BAT4_20211028_003946.wav | 6.728 | 10/28/2021 | 0:39:46 | 1.4309 | 103.73874 | Myotis horsfieldii |
| BAT4 | BAT4_20211028_002239.wav | 7.474 | 10/28/2021 | 0:22:39 | 1.4309 | 103.73874 | Myotis horsfieldii |
| BAT4 | BAT4_20211028_020759.wav | 7.158 | 10/28/2021 | 2:07:59 | 1.4309 | 103.73874 | Myotis horsfieldii |
| BAT4 | BAT4_20211028_025142.wav | 9.692 | 10/28/2021 | 2:51:42 | 1.4309 | 103.73874 | Myotis horsfieldii |
| BAT4 | BAT4_20211028_025028.wav | 12.649 | 10/28/2021 | 2:50:28 | 1.4309 | 103.73874 | Myotis horsfieldii |
| BAT4 | BAT4_20211028_030956.wav | 7.25 | 10/28/2021 | 3:09:56 | 1.4309 | 103.73874 | Myotis horsfieldii |
| BAT4 | BAT4_20211028_031050.wav | 5.212 | 10/28/2021 | 3:10:50 | 1.4309 | 103.73874 | Myotis horsfieldii |
| BAT4 | BAT4_20211028_025508.wav | 6.513 | 10/28/2021 | 2:55:08 | 1.4309 | 103.73874 | Myotis horsfieldii |
| BAT4 | BAT4_20211028_031003.wav | 5.099 | 10/28/2021 | 3:10:03 | 1.4309 | 103.73874 | Myotis horsfieldii |

| Station | File name | Duration | Date | Time | Lat | Long | Species |
|---|---|---|---|---|---|---|---|
| BAT4 | BAT4_20211028_030915.wav | 15 | 10/28/2021 | 3:09:15 | 1.4309 | 103.73874 | Myotis horsfieldii |
| BAT4 | BAT4_20211028_031132.wav | 13.035 | 10/28/2021 | 3:11:32 | 1.4309 | 103.73874 | Myotis horsfieldii |
| BAT4 | BAT4_20211028_031407.wav | 4.513 | 10/28/2021 | 3:14:07 | 1.4309 | 103.73874 | Myotis horsfieldii |
| BAT4 | BAT4_20211028_031059.wav | 15 | 10/28/2021 | 3:10:59 | 1.4309 | 103.73874 | Myotis horsfieldii |
| BAT4 | BAT4_20211028_031116.wav | 15 | 10/28/2021 | 3:11:16 | 1.4309 | 103.73874 | Myotis horsfieldii |
| BAT4 | BAT4_20211028_031216.wav | 5.128 | 10/28/2021 | 3:12:16 | 1.4309 | 103.73874 | Myotis horsfieldii |
| BAT4 | BAT4_20211028_031419.wav | 4.092 | 10/28/2021 | 3:14:19 | 1.4309 | 103.73874 | Myotis horsfieldii |
| BAT4 | BAT4_20211028_031201.wav | 15 | 10/28/2021 | 3:12:01 | 1.4309 | 103.73874 | Myotis horsfieldii |
| BAT4 | BAT4_20211028_031425.wav | 5.684 | 10/28/2021 | 3:14:25 | 1.4309 | 103.73874 | Myotis horsfieldii |
| BAT4 | BAT4_20211028_031350.wav | 14.395 | 10/28/2021 | 3:13:50 | 1.4309 | 103.73874 | Myotis horsfieldii |
| BAT4 | BAT4_20211028_031145.wav | 15 | 10/28/2021 | 3:11:45 | 1.4309 | 103.73874 | Myotis horsfieldii |
| BAT4 | BAT4_20211028_034345.wav | 8.004 | 10/28/2021 | 3:43:45 | 1.4309 | 103.73874 | Myotis horsfieldii |
| BAT4 | BAT4_20211028_034354.wav | 15 | 10/28/2021 | 3:43:54 | 1.4309 | 103.73874 | Myotis horsfieldii |
| BAT4 | BAT4_20211028_034100.wav | 12.074 | 10/28/2021 | 3:41:00 | 1.4309 | 103.73874 | Myotis horsfieldii |
| BAT4 | BAT4_20211028_034249.wav | 9.303 | 10/28/2021 | 3:42:49 | 1.4309 | 103.73874 | Myotis horsfieldii |
| BAT4 | BAT4_20211028_031448.wav | 11.138 | 10/28/2021 | 3:14:48 | 1.4309 | 103.73874 | Myotis horsfieldii |
| BAT4 | BAT4_20211028_031433.wav | 15 | 10/28/2021 | 3:14:33 | 1.4309 | 103.73874 | Myotis horsfieldii |
| BAT4 | BAT4_20211028_042742.wav | 7.604 | 10/28/2021 | 4:27:42 | 1.4309 | 103.73874 | Myotis horsfieldii |
| BAT4 | BAT4_20211028_045610.wav | 5.573 | 10/28/2021 | 4:56:10 | 1.4309 | 103.73874 | Myotis horsfieldii |
| BAT4 | BAT4_20211028_034440.wav | 9.511 | 10/28/2021 | 3:44:40 | 1.4309 | 103.73874 | Myotis horsfieldii |
| BAT4 | BAT4_20211028_045556.wav | 6.019 | 10/28/2021 | 4:55:56 | 1.4309 | 103.73874 | Myotis horsfieldii |
| BAT4 | BAT4_20211028_045922.wav | 10.051 | 10/28/2021 | 4:59:22 | 1.4309 | 103.73874 | Myotis horsfieldii |
| BAT4 | BAT4_20211028_045737.wav | 6.324 | 10/28/2021 | 4:57:37 | 1.4309 | 103.73874 | Myotis horsfieldii |
| BAT4 | BAT4_20211028_045825.wav | 9.608 | 10/28/2021 | 4:58:25 | 1.4309 | 103.73874 | Myotis horsfieldii |
| BAT4 | BAT4_20211028_045645.wav | 10.916 | 10/28/2021 | 4:56:45 | 1.4309 | 103.73874 | Myotis horsfieldii |
| BAT4 | BAT4_20211028_045808.wav | 15 | 10/28/2021 | 4:58:08 | 1.4309 | 103.73874 | Myotis horsfieldii |
| BAT4 | BAT4_20211028_052110.wav | 10.284 | 10/28/2021 | 5:21:10 | 1.4309 | 103.73874 | Myotis horsfieldii |
| BAT4 | BAT4_20211028_045955.wav | 7.312 | 10/28/2021 | 4:59:55 | 1.4309 | 103.73874 | Myotis horsfieldii |
| BAT4 | BAT4_20211028_052529.wav | 6.626 | 10/28/2021 | 5:25:29 | 1.4309 | 103.73874 | Myotis horsfieldii |
| BAT4 | BAT4_20211028_045844.wav | 6.309 | 10/28/2021 | 4:58:44 | 1.4309 | 103.73874 | Myotis horsfieldii |
| BAT4 | BAT4_20211028_052130.wav | 15 | 10/28/2021 | 5:21:30 | 1.4309 | 103.73874 | Myotis horsfieldii |
| BAT4 | BAT4_20211028_052506.wav | 6.797 | 10/28/2021 | 5:25:06 | 1.4309 | 103.73874 | Myotis horsfieldii |
| BAT4 | BAT4_20211028_052145.wav | 6.917 | 10/28/2021 | 5:21:45 | 1.4309 | 103.73874 | Myotis horsfieldii |
| BAT4 | BAT4_20211028_045944.wav | 10.604 | 10/28/2021 | 4:59:44 | 1.4309 | 103.73874 | Myotis horsfieldii |
| BAT4 | BAT4_20211028_052424.wav | 8.69 | 10/28/2021 | 5:24:24 | 1.4309 | 103.73874 | Myotis horsfieldii |
| BAT4 | BAT4_20211028_052514.wav | 15 | 10/28/2021 | 5:25:14 | 1.4309 | 103.73874 | Myotis horsfieldii |
| BAT4 | BAT4_20211028_052400.wav | 7.829 | 10/28/2021 | 5:24:00 | 1.4309 | 103.73874 | Myotis horsfieldii |
| BAT4 | BAT4_20211028_052630.wav | 3.686 | 10/28/2021 | 5:26:30 | 1.4309 | 103.73874 | Myotis horsfieldii |
| BAT4 | BAT4_20211028_055007.wav | 4.86 | 10/28/2021 | 5:50:07 | 1.4309 | 103.73874 | Myotis horsfieldii |
| BAT4 | BAT4_20211028_052538.wav | 7.783 | 10/28/2021 | 5:25:38 | 1.4309 | 103.73874 | Myotis horsfieldii |
| BAT4 | BAT4_20211028_052557.wav | 12.982 | 10/28/2021 | 5:25:57 | 1.4309 | 103.73874 | Myotis horsfieldii |
| BAT4 | BAT4_20211028_052621.wav | 7.018 | 10/28/2021 | 5:26:21 | 1.4309 | 103.73874 | Myotis horsfieldii |
| BAT4 | BAT4_20211028_052635.wav | 7.886 | 10/28/2021 | 5:26:35 | 1.4309 | 103.73874 | Myotis horsfieldii |
| BAT4 | BAT4_20211028_052612.wav | 7.104 | 10/28/2021 | 5:26:12 | 1.4309 | 103.73874 | Myotis horsfieldii |
| BAT4 | BAT4_20211028_055132.wav | 15 | 10/28/2021 | 5:51:32 | 1.4309 | 103.73874 | Myotis horsfieldii |
| BAT4 | BAT4_20211028_055147.wav | 15 | 10/28/2021 | 5:51:47 | 1.4309 | 103.73874 | Myotis horsfieldii |
| BAT4 | BAT4_20211028_055303.wav | 15 | 10/28/2021 | 5:53:03 | 1.4309 | 103.73874 | Myotis horsfieldii |
| BAT4 | BAT4_20211028_055202.wav | 15 | 10/28/2021 | 5:52:02 | 1.4309 | 103.73874 | Myotis horsfieldii |
| BAT4 | BAT4_20211028_055232.wav | 15 | 10/28/2021 | 5:52:32 | 1.4309 | 103.73874 | Myotis horsfieldii |
| BAT4 | BAT4_20211028_055248.wav | 15 | 10/28/2021 | 5:52:48 | 1.4309 | 103.73874 | Myotis horsfieldii |
| BAT4 | BAT4_20211028_055403.wav | 15 | 10/28/2021 | 5:54:03 | 1.4309 | 103.73874 | Myotis horsfieldii |
| BAT4 | BAT4_20211028_055333.wav | 15 | 10/28/2021 | 5:53:33 | 1.4309 | 103.73874 | Myotis horsfieldii |
| BAT4 | BAT4_20211028_055318.wav | 15 | 10/28/2021 | 5:53:18 | 1.4309 | 103.73874 | Myotis horsfieldii |
| BAT4 | BAT4_20211028_055217.wav | 15 | 10/28/2021 | 5:52:17 | 1.4309 | 103.73874 | Myotis horsfieldii |
| BAT4 | BAT4_20211028_055348.wav | 15 | 10/28/2021 | 5:53:48 | 1.4309 | 103.73874 | Myotis horsfieldii |
| BAT4 | BAT4_20211028_055419.wav | 15 | 10/28/2021 | 5:54:19 | 1.4309 | 103.73874 | Myotis horsfieldii |
| BAT4 | BAT4_20211028_055449.wav | 15 | 10/28/2021 | 5:54:49 | 1.4309 | 103.73874 | Myotis horsfieldii |
| BAT4 | BAT4_20211028_055505.wav | 15 | 10/28/2021 | 5:55:05 | 1.4309 | 103.73874 | Myotis horsfieldii |
| BAT4 | BAT4_20211028_055434.wav | 15 | 10/28/2021 | 5:54:34 | 1.4309 | 103.73874 | Myotis horsfieldii |
| BAT4 | BAT4_20211028_055520.wav | 15 | 10/28/2021 | 5:55:20 | 1.4309 | 103.73874 | Myotis horsfieldii |
| BAT4 | BAT4_20211028_055535.wav | 15 | 10/28/2021 | 5:55:35 | 1.4309 | 103.73874 | Myotis horsfieldii |
| BAT4 | BAT4_20211028_060618.wav | 7.119 | 10/28/2021 | 6:06:18 | 1.4309 | 103.73874 | Myotis horsfieldii |
| BAT4 | BAT4_20211028_060640.wav | 14.899 | 10/28/2021 | 6:06:40 | 1.4309 | 103.73874 | Myotis horsfieldii |
| BAT4 | BAT4_20211028_060815.wav | 10.563 | 10/28/2021 | 6:08:15 | 1.4309 | 103.73874 | Myotis horsfieldii |
| BAT4 | BAT4_20211028_055551.wav | 15 | 10/28/2021 | 5:55:51 | 1.4309 | 103.73874 | Myotis horsfieldii |
| BAT4 | BAT4_20211028_060715.wav | 15 | 10/28/2021 | 6:07:15 | 1.4309 | 103.73874 | Myotis horsfieldii |
| BAT4 | BAT4_20211028_060658.wav | 9.162 | 10/28/2021 | 6:06:58 | 1.4309 | 103.73874 | Myotis horsfieldii |
| BAT4 | BAT4_20211028_060805.wav | 7.379 | 10/28/2021 | 6:08:05 | 1.4309 | 103.73874 | Myotis horsfieldii |
| BAT4 | BAT4_20211028_060826.wav | 15 | 10/28/2021 | 6:08:26 | 1.4309 | 103.73874 | Myotis horsfieldii |
| BAT4 | BAT4_20211028_060841.wav | 15 | 10/28/2021 | 6:08:41 | 1.4309 | 103.73874 | Myotis horsfieldii |
| BAT4 | BAT4_20211028_060730.wav | 15 | 10/28/2021 | 6:07:30 | 1.4309 | 103.73874 | Myotis horsfieldii |
| BAT4 | BAT4_20211028_060911.wav | 10.924 | 10/28/2021 | 6:09:11 | 1.4309 | 103.73874 | Myotis horsfieldii |
| BAT4 | BAT4_20211028_060911.wav | 10.924 | 10/28/2021 | 6:09:11 | 1.4309 | 103.73874 | Myotis muricola |
| BAT4 | BAT4_20211028_060926.wav | 13.587 | 10/28/2021 | 6:09:26 | 1.4309 | 103.73874 | Myotis horsfieldii |
| BAT4 | BAT4_20211028_184753.wav | 3.911 | 10/28/2021 | 18:47:53 | 1.4309 | 103.73874 | Myotis horsfieldii |
| BAT4 | BAT4_20211028_063425.wav | 5.164 | 10/28/2021 | 6:34:25 | 1.4309 | 103.73874 | Myotis horsfieldii |
| BAT4 | BAT4_20211028_060856.wav | 15 | 10/28/2021 | 6:08:56 | 1.4309 | 103.73874 | Myotis horsfieldii |
| BAT4 | BAT4_20211028_060956.wav | 6.897 | 10/28/2021 | 6:09:56 | 1.4309 | 103.73874 | Myotis horsfieldii |
| BAT4 | BAT4_20211028_070248.wav | 15 | 10/28/2021 | 7:02:48 | 1.4309 | 103.73874 | Myotis horsfieldii |
| BAT4 | BAT4_20211028_184747.wav | 4.844 | 10/28/2021 | 18:47:47 | 1.4309 | 103.73874 | Myotis horsfieldii |

| Station | File name | Duration | Date | Time | Lat | Long | Species |
|---|---|---|---|---|---|---|---|
| BAT4 | BAT4_20211028_184700.wav | 4.926 | 10/28/2021 | 18:47:00 | 1.4309 | 103.73874 | Myotis horsfieldii |
| BAT4 | BAT4_20211028_191521.wav | 4.586 | 10/28/2021 | 19:15:21 | 1.4309 | 103.73874 | Myotis horsfieldii |
| BAT4 | BAT4_20211028_191404.wav | 15 | 10/28/2021 | 19:14:04 | 1.4309 | 103.73874 | Myotis horsfieldii |
| BAT4 | BAT4_20211028_191404.wav | 15 | 10/28/2021 | 19:14:04 | 1.4309 | 103.73874 | Myotis muricola |
| BAT4 | BAT4_20211028_191437.wav | 14.338 | 10/28/2021 | 19:14:37 | 1.4309 | 103.73874 | Myotis horsfieldii |
| BAT4 | BAT4_20211028_191437.wav | 14.338 | 10/28/2021 | 19:14:37 | 1.4309 | 103.73874 | Myotis muricola |
| BAT4 | BAT4_20211028_191543.wav | 10.284 | 10/28/2021 | 19:15:43 | 1.4309 | 103.73874 | Myotis horsfieldii |
| BAT4 | BAT4_20211028_191515.wav | 5.725 | 10/28/2021 | 19:15:15 | 1.4309 | 103.73874 | Myotis horsfieldii |
| BAT4 | BAT4_20211028_191454.wav | 15 | 10/28/2021 | 19:14:54 | 1.4309 | 103.73874 | Myotis horsfieldii |
| BAT4 | BAT4_20211028_191454.wav | 15 | 10/28/2021 | 19:14:54 | 1.4309 | 103.73874 | Myotis muricola |
| BAT4 | BAT4_20211028_191530.wav | 6.927 | 10/28/2021 | 19:15:30 | 1.4309 | 103.73874 | Myotis horsfieldii |
| BAT4 | BAT4_20211028_191530.wav | 6.927 | 10/28/2021 | 19:15:30 | 1.4309 | 103.73874 | Myotis muricola |
| BAT4 | BAT4_20211028_191422.wav | 15 | 10/28/2021 | 19:14:22 | 1.4309 | 103.73874 | Myotis horsfieldii |
| BAT4 | BAT4_20211028_191422.wav | 15 | 10/28/2021 | 19:14:22 | 1.4309 | 103.73874 | Myotis muricola |
| BAT4 | BAT4_20211028_191622.wav | 5.792 | 10/28/2021 | 19:16:22 | 1.4309 | 103.73874 | Myotis horsfieldii |
| BAT4 | BAT4_20211028_191555.wav | 7.965 | 10/28/2021 | 19:15:55 | 1.4309 | 103.73874 | Myotis horsfieldii |
| BAT4 | BAT4_20211028_191608.wav | 8.516 | 10/28/2021 | 19:16:08 | 1.4309 | 103.73874 | Myotis horsfieldii |
| BAT4 | BAT4_20211028_191608.wav | 8.516 | 10/28/2021 | 19:16:08 | 1.4309 | 103.73874 | Myotis muricola |
| BAT4 | BAT4_20211028_191631.wav | 11.517 | 10/28/2021 | 19:16:31 | 1.4309 | 103.73874 | Myotis horsfieldii |
| BAT4 | BAT4_20211028_191631.wav | 11.517 | 10/28/2021 | 19:16:31 | 1.4309 | 103.73874 | Myotis muricola |
| BAT4 | BAT4_20211028_191703.wav | 9.998 | 10/28/2021 | 19:17:03 | 1.4309 | 103.73874 | Myotis muricola |
| BAT4 | BAT4_20211028_191703.wav | 9.998 | 10/28/2021 | 19:17:03 | 1.4309 | 103.73874 | Myotis horsfieldii |
| BAT4 | BAT4_20211028_191726.wav | 11.476 | 10/28/2021 | 19:17:26 | 1.4309 | 103.73874 | Myotis horsfieldii |
| BAT4 | BAT4_20211028_191648.wav | 15 | 10/28/2021 | 19:16:48 | 1.4309 | 103.73874 | Myotis horsfieldii |
| BAT4 | BAT4_20211028_191648.wav | 15 | 10/28/2021 | 19:16:48 | 1.4309 | 103.73874 | Saccolaimus saccolaimus |
| BAT4 | BAT4_20211028_191716.wav | 7.232 | 10/28/2021 | 19:17:16 | 1.4309 | 103.73874 | Myotis horsfieldii |
| BAT4 | BAT4_20211028_191716.wav | 7.232 | 10/28/2021 | 19:17:16 | 1.4309 | 103.73874 | Myotis muricola |
| BAT4 | BAT4_20211028_191825.wav | 8.65 | 10/28/2021 | 19:18:25 | 1.4309 | 103.73874 | Myotis horsfieldii |
| BAT4 | BAT4_20211028_191825.wav | 8.65 | 10/28/2021 | 19:18:25 | 1.4309 | 103.73874 | Myotis muricola |
| BAT4 | BAT4_20211028_191756.wav | 15 | 10/28/2021 | 19:17:56 | 1.4309 | 103.73874 | Myotis horsfieldii |
| BAT4 | BAT4_20211028_191756.wav | 15 | 10/28/2021 | 19:17:56 | 1.4309 | 103.73874 | Myotis muricola |
| BAT4 | BAT4_20211028_191811.wav | 7.665 | 10/28/2021 | 19:18:11 | 1.4309 | 103.73874 | Myotis muricola |
| BAT4 | BAT4_20211028_191811.wav | 7.665 | 10/28/2021 | 19:18:11 | 1.4309 | 103.73874 | Myotis horsfieldii |
| BAT4 | BAT4_20211028_191931.wav | 3.883 | 10/28/2021 | 19:19:31 | 1.4309 | 103.73874 | Myotis horsfieldii |
| BAT4 | BAT4_20211028_191931.wav | 3.883 | 10/28/2021 | 19:19:31 | 1.4309 | 103.73874 | Myotis muricola |
| BAT4 | BAT4_20211028_191935.wav | 7.934 | 10/28/2021 | 19:19:35 | 1.4309 | 103.73874 | Myotis horsfieldii |
| BAT4 | BAT4_20211028_191851.wav | 15 | 10/28/2021 | 19:18:51 | 1.4309 | 103.73874 | Myotis horsfieldii |
| BAT4 | BAT4_20211028_193517.wav | 7.144 | 10/28/2021 | 19:35:17 | 1.4309 | 103.73874 | Myotis horsfieldii |
| BAT4 | BAT4_20211028_191834.wav | 14.772 | 10/28/2021 | 19:18:34 | 1.4309 | 103.73874 | Myotis horsfieldii |
| BAT4 | BAT4_20211028_191911.wav | 13.977 | 10/28/2021 | 19:19:11 | 1.4309 | 103.73874 | Myotis horsfieldii |
| BAT4 | BAT4_20211028_191945.wav | 15 | 10/28/2021 | 19:19:45 | 1.4309 | 103.73874 | Myotis horsfieldii |
| BAT4 | BAT4_20211028_193750.wav | 4.806 | 10/28/2021 | 19:37:50 | 1.4309 | 103.73874 | Myotis horsfieldii |
| BAT4 | BAT4_20211028_193525.wav | 14.899 | 10/28/2021 | 19:35:25 | 1.4309 | 103.73874 | Myotis horsfieldii |
| BAT4 | BAT4_20211028_193525.wav | 14.899 | 10/28/2021 | 19:35:25 | 1.4309 | 103.73874 | Myotis muricola |
| BAT4 | BAT4_20211028_193640.wav | 13.331 | 10/28/2021 | 19:36:40 | 1.4309 | 103.73874 | Myotis horsfieldii |
| BAT4 | BAT4_20211028_193640.wav | 13.331 | 10/28/2021 | 19:36:40 | 1.4309 | 103.73874 | Myotis muricola |
| BAT4 | BAT4_20211028_193548.wav | 15 | 10/28/2021 | 19:35:48 | 1.4309 | 103.73874 | Myotis horsfieldii |
| BAT4 | BAT4_20211028_193756.wav | 6.59 | 10/28/2021 | 19:37:56 | 1.4309 | 103.73874 | Myotis horsfieldii |
| BAT4 | BAT4_20211028_193713.wav | 6.649 | 10/28/2021 | 19:37:13 | 1.4309 | 103.73874 | Myotis horsfieldii |
| BAT4 | BAT4_20211028_193819.wav | 8.44 | 10/28/2021 | 19:38:19 | 1.4309 | 103.73874 | Myotis horsfieldii |
| BAT4 | BAT4_20211028_193627.wav | 11.023 | 10/28/2021 | 19:36:27 | 1.4309 | 103.73874 | Myotis horsfieldii |
| BAT4 | BAT4_20211028_193925.wav | 3.578 | 10/28/2021 | 19:39:25 | 1.4309 | 103.73874 | Myotis horsfieldii |
| BAT4 | BAT4_20211028_193909.wav | 15 | 10/28/2021 | 19:39:09 | 1.4309 | 103.73874 | Myotis horsfieldii |
| BAT4 | BAT4_20211028_194023.wav | 7.013 | 10/28/2021 | 19:40:23 | 1.4309 | 103.73874 | Myotis horsfieldii |
| BAT4 | BAT4_20211028_200617.wav | 6.726 | 10/28/2021 | 20:06:17 | 1.4309 | 103.73874 | Myotis horsfieldii |
| BAT4 | BAT4_20211028_193941.wav | 10.803 | 10/28/2021 | 19:39:41 | 1.4309 | 103.73874 | Myotis horsfieldii |
| BAT4 | BAT4_20211028_194042.wav | 8.413 | 10/28/2021 | 19:40:42 | 1.4309 | 103.73874 | Myotis horsfieldii |
| BAT4 | BAT4_20211028_194058.wav | 11.878 | 10/28/2021 | 19:40:58 | 1.4309 | 103.73874 | Myotis horsfieldii |
| BAT4 | BAT4_20211028_200628.wav | 4.832 | 10/28/2021 | 20:06:28 | 1.4309 | 103.73874 | Myotis horsfieldii |
| BAT4 | BAT4_20211028_200812.wav | 6.616 | 10/28/2021 | 20:08:12 | 1.4309 | 103.73874 | Myotis horsfieldii |
| BAT4 | BAT4_20211028_200812.wav | 6.616 | 10/28/2021 | 20:08:12 | 1.4309 | 103.73874 | Myotis muricola |
| BAT4 | BAT4_20211028_201032.wav | 5.441 | 10/28/2021 | 20:10:32 | 1.4309 | 103.73874 | Myotis horsfieldii |
| BAT4 | BAT4_20211028_200858.wav | 8.705 | 10/28/2021 | 20:08:58 | 1.4309 | 103.73874 | Myotis horsfieldii |
| BAT4 | BAT4_20211028_200751.wav | 5.839 | 10/28/2021 | 20:07:51 | 1.4309 | 103.73874 | Myotis horsfieldii |
| BAT4 | BAT4_20211028_200653.wav | 5.514 | 10/28/2021 | 20:06:53 | 1.4309 | 103.73874 | Myotis horsfieldii |
| BAT4 | BAT4_20211028_200936.wav | 6.239 | 10/28/2021 | 20:09:36 | 1.4309 | 103.73874 | Myotis horsfieldii |
| BAT4 | BAT4_20211028_201137.wav | 7.678 | 10/28/2021 | 20:11:37 | 1.4309 | 103.73874 | Myotis horsfieldii |
| BAT4 | BAT4_20211028_201137.wav | 7.678 | 10/28/2021 | 20:11:37 | 1.4309 | 103.73874 | Myotis muricola |
| BAT4 | BAT4_20211028_201054.wav | 9.534 | 10/28/2021 | 20:10:54 | 1.4309 | 103.73874 | Myotis horsfieldii |
| BAT4 | BAT4_20211028_203738.wav | 7.837 | 10/28/2021 | 20:37:38 | 1.4309 | 103.73874 | Scotophilus kuhlii |
| BAT4 | BAT4_20211028_203849.wav | 5.622 | 10/28/2021 | 20:38:49 | 1.4309 | 103.73874 | Myotis horsfieldii |
| BAT4 | BAT4_20211028_203839.wav | 5.214 | 10/28/2021 | 20:38:39 | 1.4309 | 103.73874 | Myotis horsfieldii |
| BAT4 | BAT4_20211028_203822.wav | 13.487 | 10/28/2021 | 20:38:22 | 1.4309 | 103.73874 | Myotis horsfieldii |
| BAT4 | BAT4_20211028_203822.wav | 13.487 | 10/28/2021 | 20:38:22 | 1.4309 | 103.73874 | Myotis muricola |
| BAT4 | BAT4_20211028_203903.wav | 7.12 | 10/28/2021 | 20:39:03 | 1.4309 | 103.73874 | Myotis horsfieldii |
| BAT4 | BAT4_20211028_203903.wav | 7.12 | 10/28/2021 | 20:39:03 | 1.4309 | 103.73874 | Myotis muricola |
| BAT4 | BAT4_20211028_203957.wav | 8.354 | 10/28/2021 | 20:39:57 | 1.4309 | 103.73874 | Myotis muricola |
| BAT4 | BAT4_20211028_203957.wav | 8.354 | 10/28/2021 | 20:39:57 | 1.4309 | 103.73874 | Myotis horsfieldii |
| BAT4 | BAT4_20211028_203937.wav | 6.749 | 10/28/2021 | 20:39:37 | 1.4309 | 103.73874 | Myotis horsfieldii |
| BAT4 | BAT4_20211028_203937.wav | 6.749 | 10/28/2021 | 20:39:37 | 1.4309 | 103.73874 | Myotis muricola |

| Station | File name | Duration | Date | Time | Lat | Long | Species |
|---|---|---|---|---|---|---|---|
| BAT4 | BAT4_20211028_203945.wav | 5.772 | 10/28/2021 | 20:39:45 | 1.4309 | 103.73874 | Myotis muricola |
| BAT4 | BAT4_20211028_203945.wav | 5.772 | 10/28/2021 | 20:39:45 | 1.4309 | 103.73874 | Myotis horsfieldii |
| BAT4 | BAT4_20211028_204035.wav | 7.994 | 10/28/2021 | 20:40:35 | 1.4309 | 103.73874 | Myotis horsfieldii |
| BAT4 | BAT4_20211028_204007.wav | 6.396 | 10/28/2021 | 20:40:07 | 1.4309 | 103.73874 | Myotis horsfieldii |
| BAT4 | BAT4_20211028_204057.wav | 5.8 | 10/28/2021 | 20:40:57 | 1.4309 | 103.73874 | Myotis horsfieldii |
| BAT4 | BAT4_20211028_204057.wav | 5.8 | 10/28/2021 | 20:40:57 | 1.4309 | 103.73874 | Myotis muricola |
| BAT4 | BAT4_20211028_204044.wav | 5.665 | 10/28/2021 | 20:40:44 | 1.4309 | 103.73874 | Myotis horsfieldii |
| BAT4 | BAT4_20211028_204044.wav | 5.665 | 10/28/2021 | 20:40:44 | 1.4309 | 103.73874 | Myotis muricola |
| BAT4 | BAT4_20211028_204106.wav | 6.668 | 10/28/2021 | 20:41:06 | 1.4309 | 103.73874 | Myotis horsfieldii |
| BAT4 | BAT4_20211028_212603.wav | 3.999 | 10/28/2021 | 21:26:03 | 1.4309 | 103.73874 | Myotis horsfieldii |
| BAT4 | BAT4_20211028_214846.wav | 3.797 | 10/28/2021 | 21:48:46 | 1.4309 | 103.73874 | Myotis horsfieldii |
| BAT4 | BAT4_20211028_214815.wav | 4.761 | 10/28/2021 | 21:48:15 | 1.4309 | 103.73874 | Myotis horsfieldii |
| BAT4 | BAT4_20211028_214821.wav | 11.946 | 10/28/2021 | 21:48:21 | 1.4309 | 103.73874 | Myotis horsfieldii |
| BAT4 | BAT4_20211028_204116.wav | 9.737 | 10/28/2021 | 20:41:16 | 1.4309 | 103.73874 | Myotis horsfieldii |
| BAT4 | BAT4_20211028_214854.wav | 10.446 | 10/28/2021 | 21:48:54 | 1.4309 | 103.73874 | Myotis horsfieldii |
| BAT4 | BAT4_20211028_204129.wav | 11.007 | 10/28/2021 | 20:41:29 | 1.4309 | 103.73874 | Myotis horsfieldii |
| BAT4 | BAT4_20211028_204129.wav | 11.007 | 10/28/2021 | 20:41:29 | 1.4309 | 103.73874 | Myotis muricola |
| BAT4 | BAT4_20211028_214803.wav | 6.921 | 10/28/2021 | 21:48:03 | 1.4309 | 103.73874 | Myotis horsfieldii |
| BAT4 | BAT4_20211028_204149.wav | 8.192 | 10/28/2021 | 20:41:49 | 1.4309 | 103.73874 | Myotis horsfieldii |
| BAT4 | BAT4_20211028_215008.wav | 3.879 | 10/28/2021 | 21:50:08 | 1.4309 | 103.73874 | Myotis horsfieldii |
| BAT4 | BAT4_20211028_214912.wav | 6.92 | 10/28/2021 | 21:49:12 | 1.4309 | 103.73874 | Myotis horsfieldii |
| BAT4 | BAT4_20211028_214920.wav | 6.858 | 10/28/2021 | 21:49:20 | 1.4309 | 103.73874 | Myotis horsfieldii |
| BAT4 | BAT4_20211028_214939.wav | 6.327 | 10/28/2021 | 21:49:39 | 1.4309 | 103.73874 | Myotis horsfieldii |
| BAT4 | BAT4_20211028_214930.wav | 9.074 | 10/28/2021 | 21:49:30 | 1.4309 | 103.73874 | Myotis horsfieldii |
| BAT4 | BAT4_20211028_215023.wav | 15 | 10/28/2021 | 21:50:23 | 1.4309 | 103.73874 | Myotis horsfieldii |
| BAT4 | BAT4_20211028_215041.wav | 15 | 10/28/2021 | 21:50:41 | 1.4309 | 103.73874 | Myotis horsfieldii |
| BAT4 | BAT4_20211028_215041.wav | 15 | 10/28/2021 | 21:50:41 | 1.4309 | 103.73874 | Myotis muricola |
| BAT4 | BAT4_20211028_215100.wav | 7.248 | 10/28/2021 | 21:51:00 | 1.4309 | 103.73874 | Myotis horsfieldii |
| BAT4 | BAT4_20211028_215132.wav | 6.395 | 10/28/2021 | 21:51:32 | 1.4309 | 103.73874 | Myotis horsfieldii |
| BAT4 | BAT4_20211028_214954.wav | 8.338 | 10/28/2021 | 21:49:54 | 1.4309 | 103.73874 | Myotis horsfieldii |
| BAT4 | BAT4_20211028_215146.wav | 7.212 | 10/28/2021 | 21:51:46 | 1.4309 | 103.73874 | Myotis horsfieldii |
| BAT4 | BAT4_20211028_231509.wav | 5.909 | 10/28/2021 | 23:15:09 | 1.4309 | 103.73874 | Myotis horsfieldii |
| BAT4 | BAT4_20211028_215122.wav | 7.593 | 10/28/2021 | 21:51:22 | 1.4309 | 103.73874 | Myotis horsfieldii |
| BAT4 | BAT4_20211028_231635.wav | 4.166 | 10/28/2021 | 23:16:35 | 1.4309 | 103.73874 | Myotis horsfieldii |
| BAT4 | BAT4_20211028_215156.wav | 6.498 | 10/28/2021 | 21:51:56 | 1.4309 | 103.73874 | Myotis horsfieldii |
| BAT4 | BAT4_20211028_215220.wav | 7.117 | 10/28/2021 | 21:52:20 | 1.4309 | 103.73874 | Myotis horsfieldii |
| BAT4 | BAT4_20211028_215108.wav | 7.429 | 10/28/2021 | 21:51:08 | 1.4309 | 103.73874 | Myotis horsfieldii |
| BAT4 | BAT4_20211028_231645.wav | 7.337 | 10/28/2021 | 23:16:45 | 1.4309 | 103.73874 | Myotis horsfieldii |
| BAT4 | BAT4_20211028_231645.wav | 7.337 | 10/28/2021 | 23:16:45 | 1.4309 | 103.73874 | Myotis muricola |
| BAT4 | BAT4_20211028_233006.wav | 4.279 | 10/28/2021 | 23:30:06 | 1.4309 | 103.73874 | Myotis horsfieldii |
| BAT4 | BAT4_20211028_233136.wav | 9.836 | 10/28/2021 | 23:31:36 | 1.4309 | 103.73874 | Myotis horsfieldii |
| BAT4 | BAT4_20211028_233055.wav | 10.098 | 10/28/2021 | 23:30:55 | 1.4309 | 103.73874 | Myotis horsfieldii |
| BAT4 | BAT4_20211028_233127.wav | 5.894 | 10/28/2021 | 23:31:27 | 1.4309 | 103.73874 | Myotis horsfieldii |
| BAT4 | BAT4_20211028_233148.wav | 5.802 | 10/28/2021 | 23:31:48 | 1.4309 | 103.73874 | Myotis horsfieldii |
| BAT4 | BAT4_20211028_233023.wav | 13.716 | 10/28/2021 | 23:30:23 | 1.4309 | 103.73874 | Myotis horsfieldii |
| BAT4 | BAT4_20211028_233106.wav | 12.802 | 10/28/2021 | 23:31:06 | 1.4309 | 103.73874 | Myotis horsfieldii |
| BAT4 | BAT4_20211028_233212.wav | 9.327 | 10/28/2021 | 23:32:12 | 1.4309 | 103.73874 | Myotis horsfieldii |
| BAT4 | BAT4_20211028_233039.wav | 15 | 10/28/2021 | 23:30:39 | 1.4309 | 103.73874 | Myotis horsfieldii |
| BAT4 | BAT4_20211028_233206.wav | 5.234 | 10/28/2021 | 23:32:06 | 1.4309 | 103.73874 | Myotis horsfieldii |
| BAT4 | BAT4_20211028_233259.wav | 4.272 | 10/28/2021 | 23:32:59 | 1.4309 | 103.73874 | Myotis horsfieldii |
| BAT4 | BAT4_20211028_233328.wav | 3.807 | 10/28/2021 | 23:33:28 | 1.4309 | 103.73874 | Myotis horsfieldii |
| BAT4 | BAT4_20211028_233357.wav | 6.416 | 10/28/2021 | 23:33:57 | 1.4309 | 103.73874 | Myotis horsfieldii |
| BAT4 | BAT4_20211028_233416.wav | 6.327 | 10/28/2021 | 23:34:16 | 1.4309 | 103.73874 | Myotis horsfieldii |
| BAT4 | BAT4_20211028_233243.wav | 11.982 | 10/28/2021 | 23:32:43 | 1.4309 | 103.73874 | Myotis horsfieldii |
| BAT4 | BAT4_20211028_233233.wav | 6.852 | 10/28/2021 | 23:32:33 | 1.4309 | 103.73874 | Myotis horsfieldii |
| BAT4 | BAT4_20211028_233436.wav | 7.652 | 10/28/2021 | 23:34:36 | 1.4309 | 103.73874 | Myotis horsfieldii |
| BAT4 | BAT4_20211028_233339.wav | 6.18 | 10/28/2021 | 23:33:39 | 1.4309 | 103.73874 | Myotis horsfieldii |
| BAT4 | BAT4_20211028_233314.wav | 5.346 | 10/28/2021 | 23:33:14 | 1.4309 | 103.73874 | Myotis horsfieldii |
| BAT4 | BAT4_20211028_233445.wav | 7.522 | 10/28/2021 | 23:34:45 | 1.4309 | 103.73874 | Myotis horsfieldii |
| BAT4 | BAT4_20211028_233530.wav | 4.239 | 10/28/2021 | 23:35:30 | 1.4309 | 103.73874 | Myotis horsfieldii |
| BAT4 | BAT4_20211029_000754.wav | 6.816 | 10/29/2021 | 0:07:54 | 1.4309 | 103.73874 | Myotis horsfieldii |
| BAT4 | BAT4_20211028_233555.wav | 7.747 | 10/28/2021 | 23:35:55 | 1.4309 | 103.73874 | Myotis horsfieldii |
| BAT4 | BAT4_20211029_000904.wav | 4.044 | 10/29/2021 | 0:09:04 | 1.4309 | 103.73874 | Myotis horsfieldii |
| BAT4 | BAT4_20211029_000851.wav | 4.624 | 10/29/2021 | 0:08:51 | 1.4309 | 103.73874 | Myotis horsfieldii |
| BAT4 | BAT4_20211029_000837.wav | 12.753 | 10/29/2021 | 0:08:37 | 1.4309 | 103.73874 | Myotis horsfieldii |
| BAT4 | BAT4_20211028_233544.wav | 8.759 | 10/28/2021 | 23:35:44 | 1.4309 | 103.73874 | Myotis horsfieldii |
| BAT4 | BAT4_20211029_000432.wav | 15 | 10/29/2021 | 0:04:32 | 1.4309 | 103.73874 | Myotis horsfieldii |
| BAT4 | BAT4_20211029_000808.wav | 6.6 | 10/29/2021 | 0:08:08 | 1.4309 | 103.73874 | Myotis horsfieldii |
| BAT4 | BAT4_20211029_003238.wav | 11.395 | 10/29/2021 | 0:32:38 | 1.4309 | 103.73874 | Myotis horsfieldii |
| BAT4 | BAT4_20211029_000911.wav | 7.855 | 10/29/2021 | 0:09:11 | 1.4309 | 103.73874 | Myotis horsfieldii |
| BAT4 | BAT4_20211029_003204.wav | 15 | 10/29/2021 | 0:32:04 | 1.4309 | 103.73874 | Myotis horsfieldii |
| BAT4 | BAT4_20211029_003254.wav | 8.67 | 10/29/2021 | 0:32:54 | 1.4309 | 103.73874 | Myotis horsfieldii |
| BAT4 | BAT4_20211029_003309.wav | 10.331 | 10/29/2021 | 0:33:09 | 1.4309 | 103.73874 | Myotis horsfieldii |
| BAT4 | BAT4_20211029_003222.wav | 9.362 | 10/29/2021 | 0:32:22 | 1.4309 | 103.73874 | Myotis horsfieldii |
| BAT4 | BAT4_20211029_003344.wav | 8.849 | 10/29/2021 | 0:33:44 | 1.4309 | 103.73874 | Myotis horsfieldii |
| BAT4 | BAT4_20211029_003320.wav | 8.346 | 10/29/2021 | 0:33:20 | 1.4309 | 103.73874 | Myotis horsfieldii |
| BAT4 | BAT4_20211029_003356.wav | 15 | 10/29/2021 | 0:33:56 | 1.4309 | 103.73874 | Myotis horsfieldii |
| BAT4 | BAT4_20211029_003436.wav | 8.209 | 10/29/2021 | 0:34:36 | 1.4309 | 103.73874 | Myotis horsfieldii |
| BAT4 | BAT4_20211029_003426.wav | 9.734 | 10/29/2021 | 0:34:26 | 1.4309 | 103.73874 | Myotis horsfieldii |
| BAT4 | BAT4_20211029_003458.wav | 7.14 | 10/29/2021 | 0:34:58 | 1.4309 | 103.73874 | Myotis horsfieldii |

| Station | File name | Duration | Date | Time | Lat | Long | Species |
|---|---|---|---|---|---|---|---|
| BAT4 | BAT4_20211029_003413.wav | 11.53 | 10/29/2021 | 0:34:13 | 1.4309 | 103.73874 | Myotis horsfieldii |
| BAT4 | BAT4_20211029_003559.wav | 4.724 | 10/29/2021 | 0:35:59 | 1.4309 | 103.73874 | Myotis horsfieldii |
| BAT4 | BAT4_20211029_003519.wav | 15 | 10/29/2021 | 0:35:19 | 1.4309 | 103.73874 | Myotis horsfieldii |
| BAT4 | BAT4_20211029_003639.wav | 5.61 | 10/29/2021 | 0:36:39 | 1.4309 | 103.73874 | Myotis horsfieldii |
| BAT4 | BAT4_20211029_011056.wav | 6.124 | 10/29/2021 | 1:10:56 | 1.4309 | 103.73874 | Myotis horsfieldii |
| BAT4 | BAT4_20211029_013606.wav | 9.032 | 10/29/2021 | 1:36:06 | 1.4309 | 103.73874 | Myotis horsfieldii |
| BAT4 | BAT4_20211029_010934.wav | 8.734 | 10/29/2021 | 1:09:34 | 1.4309 | 103.73874 | Myotis horsfieldii |
| BAT4 | BAT4_20211029_013745.wav | 3.938 | 10/29/2021 | 1:37:45 | 1.4309 | 103.73874 | Myotis horsfieldii |
| BAT4 | BAT4_20211029_003632.wav | 5.682 | 10/29/2021 | 0:36:32 | 1.4309 | 103.73874 | Myotis horsfieldii |
| BAT4 | BAT4_20211029_013650.wav | 5.783 | 10/29/2021 | 1:36:50 | 1.4309 | 103.73874 | Myotis horsfieldii |
| BAT4 | BAT4_20211029_013635.wav | 11.037 | 10/29/2021 | 1:36:35 | 1.4309 | 103.73874 | Myotis horsfieldii |
| BAT4 | BAT4_20211029_013726.wav | 7.336 | 10/29/2021 | 1:37:26 | 1.4309 | 103.73874 | Myotis horsfieldii |
| BAT4 | BAT4_20211029_013814.wav | 11.032 | 10/29/2021 | 1:38:14 | 1.4309 | 103.73874 | Myotis horsfieldii |
| BAT4 | BAT4_20211029_013707.wav | 15 | 10/29/2021 | 1:37:07 | 1.4309 | 103.73874 | Myotis horsfieldii |
| BAT4 | BAT4_20211029_013844.wav | 5.279 | 10/29/2021 | 1:38:44 | 1.4309 | 103.73874 | Myotis horsfieldii |
| BAT4 | BAT4_20211029_013929.wav | 6.441 | 10/29/2021 | 1:39:29 | 1.4309 | 103.73874 | Myotis horsfieldii |
| BAT4 | BAT4_20211029_013958.wav | 8.156 | 10/29/2021 | 1:39:58 | 1.4309 | 103.73874 | Myotis horsfieldii |
| BAT4 | BAT4_20211029_013756.wav | 4.424 | 10/29/2021 | 1:37:56 | 1.4309 | 103.73874 | Myotis horsfieldii |
| BAT4 | BAT4_20211029_013855.wav | 7.795 | 10/29/2021 | 1:38:55 | 1.4309 | 103.73874 | Myotis horsfieldii |
| BAT4 | BAT4_20211029_020536.wav | 3.909 | 10/29/2021 | 2:05:36 | 1.4309 | 103.73874 | Myotis horsfieldii |
| BAT4 | BAT4_20211029_020209.wav | 7.808 | 10/29/2021 | 2:02:09 | 1.4309 | 103.73874 | Myotis horsfieldii |
| BAT4 | BAT4_20211029_020151.wav | 9.344 | 10/29/2021 | 2:01:51 | 1.4309 | 103.73874 | Myotis horsfieldii |
| BAT4 | BAT4_20211029_013912.wav | 15 | 10/29/2021 | 1:39:12 | 1.4309 | 103.73874 | Myotis horsfieldii |
| BAT4 | BAT4_20211029_020125.wav | 12.775 | 10/29/2021 | 2:01:25 | 1.4309 | 103.73874 | Myotis horsfieldii |
| BAT4 | BAT4_20211029_013942.wav | 9.025 | 10/29/2021 | 1:39:42 | 1.4309 | 103.73874 | Myotis horsfieldii |
| BAT4 | BAT4_20211029_020139.wav | 7.914 | 10/29/2021 | 2:01:39 | 1.4309 | 103.73874 | Myotis horsfieldii |
| BAT4 | BAT4_20211029_020110.wav | 15 | 10/29/2021 | 2:01:10 | 1.4309 | 103.73874 | Myotis horsfieldii |
| BAT4 | BAT4_20211029_025152.wav | 4.143 | 10/29/2021 | 2:51:52 | 1.4309 | 103.73874 | Myotis horsfieldii |
| BAT4 | BAT4_20211029_020543.wav | 6.223 | 10/29/2021 | 2:05:43 | 1.4309 | 103.73874 | Myotis horsfieldii |
| BAT4 | BAT4_20211029_020609.wav | 4.692 | 10/29/2021 | 2:06:09 | 1.4309 | 103.73874 | Myotis horsfieldii |
| BAT4 | BAT4_20211029_032538.wav | 3.669 | 10/29/2021 | 3:25:38 | 1.4309 | 103.73874 | Myotis horsfieldii |
| BAT4 | BAT4_20211029_020553.wav | 12.576 | 10/29/2021 | 2:05:53 | 1.4309 | 103.73874 | Myotis horsfieldii |
| BAT4 | BAT4_20211029_020615.wav | 15 | 10/29/2021 | 2:06:15 | 1.4309 | 103.73874 | Myotis horsfieldii |
| BAT4 | BAT4_20211029_024645.wav | 10.322 | 10/29/2021 | 2:46:45 | 1.4309 | 103.73874 | Myotis horsfieldii |
| BAT4 | BAT4_20211029_032556.wav | 6.534 | 10/29/2021 | 3:25:56 | 1.4309 | 103.73874 | Myotis horsfieldii |
| BAT4 | BAT4_20211029_020632.wav | 15 | 10/29/2021 | 2:06:32 | 1.4309 | 103.73874 | Myotis horsfieldii |
| BAT4 | BAT4_20211029_032619.wav | 7.518 | 10/29/2021 | 3:26:19 | 1.4309 | 103.73874 | Myotis horsfieldii |
| BAT4 | BAT4_20211029_032701.wav | 15 | 10/29/2021 | 3:27:01 | 1.4309 | 103.73874 | Myotis horsfieldii |
| BAT4 | BAT4_20211029_032857.wav | 10.34 | 10/29/2021 | 3:28:57 | 1.4309 | 103.73874 | Myotis horsfieldii |
| BAT4 | BAT4_20211029_032716.wav | 15 | 10/29/2021 | 3:27:16 | 1.4309 | 103.73874 | Myotis horsfieldii |
| BAT4 | BAT4_20211029_032732.wav | 15 | 10/29/2021 | 3:27:32 | 1.4309 | 103.73874 | Myotis horsfieldii |
| BAT4 | BAT4_20211029_032747.wav | 12.37 | 10/29/2021 | 3:27:47 | 1.4309 | 103.73874 | Myotis horsfieldii |
| BAT4 | BAT4_20211029_033252.wav | 5.206 | 10/29/2021 | 3:32:52 | 1.4309 | 103.73874 | Myotis horsfieldii |
| BAT4 | BAT4_20211029_033200.wav | 8.244 | 10/29/2021 | 3:32:00 | 1.4309 | 103.73874 | Myotis horsfieldii |
| BAT4 | BAT4_20211029_032958.wav | 6.888 | 10/29/2021 | 3:29:58 | 1.4309 | 103.73874 | Myotis horsfieldii |
| BAT4 | BAT4_20211029_033423.wav | 6.715 | 10/29/2021 | 3:34:23 | 1.4309 | 103.73874 | Myotis horsfieldii |
| BAT4 | BAT4_20211029_033513.wav | 8.264 | 10/29/2021 | 3:35:13 | 1.4309 | 103.73874 | Myotis horsfieldii |
| BAT4 | BAT4_20211029_032944.wav | 8.316 | 10/29/2021 | 3:29:44 | 1.4309 | 103.73874 | Myotis horsfieldii |
| BAT4 | BAT4_20211029_042647.wav | 3.658 | 10/29/2021 | 4:26:47 | 1.4309 | 103.73874 | Myotis horsfieldii |
| BAT4 | BAT4_20211029_042550.wav | 4.31 | 10/29/2021 | 4:25:50 | 1.4309 | 103.73874 | Saccolaimus saccolaimus |
| BAT4 | BAT4_20211029_033303.wav | 8.336 | 10/29/2021 | 3:33:03 | 1.4309 | 103.73874 | Myotis horsfieldii |
| BAT4 | BAT4_20211029_032910.wav | 6.87 | 10/29/2021 | 3:29:10 | 1.4309 | 103.73874 | Myotis horsfieldii |
| BAT4 | BAT4_20211029_033551.wav | 6.644 | 10/29/2021 | 3:35:51 | 1.4309 | 103.73874 | Myotis horsfieldii |
| BAT4 | BAT4_20211029_042637.wav | 4.887 | 10/29/2021 | 4:26:37 | 1.4309 | 103.73874 | Myotis horsfieldii |
| BAT4 | BAT4_20211029_042712.wav | 6.531 | 10/29/2021 | 4:27:12 | 1.4309 | 103.73874 | Myotis horsfieldii |
| BAT4 | BAT4_20211029_042540.wav | 6.689 | 10/29/2021 | 4:25:40 | 1.4309 | 103.73874 | Myotis horsfieldii |
| BAT4 | BAT4_20211029_042622.wav | 15 | 10/29/2021 | 4:26:22 | 1.4309 | 103.73874 | Myotis horsfieldii |
| BAT4 | BAT4_20211029_042820.wav | 4.991 | 10/29/2021 | 4:28:20 | 1.4309 | 103.73874 | Myotis horsfieldii |
| BAT4 | BAT4_20211029_042750.wav | 13.886 | 10/29/2021 | 4:27:50 | 1.4309 | 103.73874 | Myotis horsfieldii |
| BAT4 | BAT4_20211029_042659.wav | 10.466 | 10/29/2021 | 4:26:59 | 1.4309 | 103.73874 | Myotis horsfieldii |
| BAT4 | BAT4_20211029_042845.wav | 12.576 | 10/29/2021 | 4:28:45 | 1.4309 | 103.73874 | Myotis horsfieldii |
| BAT4 | BAT4_20211029_042731.wav | 6.934 | 10/29/2021 | 4:27:31 | 1.4309 | 103.73874 | Myotis horsfieldii |
| BAT4 | BAT4_20211029_042829.wav | 15 | 10/29/2021 | 4:28:29 | 1.4309 | 103.73874 | Myotis horsfieldii |
| BAT4 | BAT4_20211029_043140.wav | 8.162 | 10/29/2021 | 4:31:40 | 1.4309 | 103.73874 | Myotis horsfieldii |
| BAT4 | BAT4_20211029_043422.wav | 7.264 | 10/29/2021 | 4:34:22 | 1.4309 | 103.73874 | Myotis horsfieldii |
| BAT4 | BAT4_20211029_042942.wav | 8.689 | 10/29/2021 | 4:29:42 | 1.4309 | 103.73874 | Myotis horsfieldii |
| BAT4 | BAT4_20211029_043431.wav | 6.065 | 10/29/2021 | 4:34:31 | 1.4309 | 103.73874 | Myotis horsfieldii |
| BAT4 | BAT4_20211029_052145.wav | 4.664 | 10/29/2021 | 5:21:45 | 1.4309 | 103.73874 | Myotis horsfieldii |
| BAT4 | BAT4_20211029_043028.wav | 15 | 10/29/2021 | 4:30:28 | 1.4309 | 103.73874 | Myotis horsfieldii |
| BAT4 | BAT4_20211029_043544.wav | 7.559 | 10/29/2021 | 4:35:44 | 1.4309 | 103.73874 | Myotis horsfieldii |
| BAT4 | BAT4_20211029_043534.wav | 8.034 | 10/29/2021 | 4:35:34 | 1.4309 | 103.73874 | Myotis horsfieldii |
| BAT4 | BAT4_20211029_052206.wav | 8.928 | 10/29/2021 | 5:22:06 | 1.4309 | 103.73874 | Myotis horsfieldii |
| BAT4 | BAT4_20211029_052257.wav | 3.346 | 10/29/2021 | 5:22:57 | 1.4309 | 103.73874 | Myotis horsfieldii |
| BAT4 | BAT4_20211029_052215.wav | 6.322 | 10/29/2021 | 5:22:15 | 1.4309 | 103.73874 | Myotis horsfieldii |
| BAT4 | BAT4_20211029_052102.wav | 15 | 10/29/2021 | 5:21:02 | 1.4309 | 103.73874 | Myotis horsfieldii |
| BAT4 | BAT4_20211029_052151.wav | 15 | 10/29/2021 | 5:21:51 | 1.4309 | 103.73874 | Myotis horsfieldii |
| BAT4 | BAT4_20211029_052247.wav | 9.548 | 10/29/2021 | 5:22:47 | 1.4309 | 103.73874 | Myotis horsfieldii |
| BAT4 | BAT4_20211029_052334.wav | 3.011 | 10/29/2021 | 5:23:34 | 1.4309 | 103.73874 | Myotis horsfieldii |
| BAT4 | BAT4_20211029_052411.wav | 4.978 | 10/29/2021 | 5:24:11 | 1.4309 | 103.73874 | Myotis horsfieldii |
| BAT4 | BAT4_20211029_052302.wav | 10.326 | 10/29/2021 | 5:23:02 | 1.4309 | 103.73874 | Myotis horsfieldii |

| Station | File name | Duration | Date | Time | Lat | Long | Species |
|---|---|---|---|---|---|---|---|
| BAT4 | BAT4_20211029_052353.wav | 8.735 | 10/29/2021 | 5:23:53 | 1.4309 | 103.73874 | Myotis horsfieldii |
| BAT4 | BAT4_20211029_052314.wav | 12.199 | 10/29/2021 | 5:23:14 | 1.4309 | 103.73874 | Myotis horsfieldii |
| BAT4 | BAT4_20211029_052338.wav | 15 | 10/29/2021 | 5:23:38 | 1.4309 | 103.73874 | Myotis horsfieldii |
| BAT4 | BAT4_20211029_052512.wav | 5.239 | 10/29/2021 | 5:25:12 | 1.4309 | 103.73874 | Myotis horsfieldii |
| BAT4 | BAT4_20211029_052542.wav | 6.494 | 10/29/2021 | 5:25:42 | 1.4309 | 103.73874 | Myotis horsfieldii |
| BAT4 | BAT4_20211029_052438.wav | 8.656 | 10/29/2021 | 5:24:38 | 1.4309 | 103.73874 | Myotis horsfieldii |
| BAT4 | BAT4_20211029_052618.wav | 14.646 | 10/29/2021 | 5:26:18 | 1.4309 | 103.73874 | Myotis horsfieldii |
| BAT4 | BAT4_20211029_052549.wav | 7.646 | 10/29/2021 | 5:25:49 | 1.4309 | 103.73874 | Myotis horsfieldii |
| BAT4 | BAT4_20211029_054046.wav | 15 | 10/29/2021 | 5:40:46 | 1.4309 | 103.73874 | Myotis horsfieldii |
| BAT4 | BAT4_20211029_054003.wav | 10.848 | 10/29/2021 | 5:40:03 | 1.4309 | 103.73874 | Myotis horsfieldii |
| BAT4 | BAT4_20211029_052604.wav | 11.746 | 10/29/2021 | 5:26:04 | 1.4309 | 103.73874 | Myotis horsfieldii |
| BAT4 | BAT4_20211029_054113.wav | 7.109 | 10/29/2021 | 5:41:13 | 1.4309 | 103.73874 | Myotis horsfieldii |
| BAT4 | BAT4_20211029_054208.wav | 10.751 | 10/29/2021 | 5:42:08 | 1.4309 | 103.73874 | Myotis horsfieldii |
| BAT4 | BAT4_20211029_054326.wav | 4.688 | 10/29/2021 | 5:43:26 | 1.4309 | 103.73874 | Myotis horsfieldii |
| BAT4 | BAT4_20211029_054258.wav | 12.386 | 10/29/2021 | 5:42:58 | 1.4309 | 103.73874 | Myotis horsfieldii |
| BAT4 | BAT4_20211029_054019.wav | 13.988 | 10/29/2021 | 5:40:19 | 1.4309 | 103.73874 | Myotis horsfieldii |
| BAT4 | BAT4_20211029_062659.wav | 6.994 | 10/29/2021 | 6:26:59 | 1.4309 | 103.73874 | Myotis horsfieldii |
| BAT4 | BAT4_20211029_054411.wav | 15 | 10/29/2021 | 5:44:11 | 1.4309 | 103.73874 | Myotis horsfieldii |
| BAT4 | BAT4_20211029_062312.wav | 6.637 | 10/29/2021 | 6:23:12 | 1.4309 | 103.73874 | Scotophilus kuhlii |
| BAT4 | BAT4_20211029_062334.wav | 3.015 | 10/29/2021 | 6:23:34 | 1.4309 | 103.73874 | Myotis horsfieldii |
| BAT4 | BAT4_20211029_062451.wav | 6.542 | 10/29/2021 | 6:24:51 | 1.4309 | 103.73874 | Scotophilus kuhlii |
| BAT4 | BAT4_20211029_062732.wav | 6.229 | 10/29/2021 | 6:27:32 | 1.4309 | 103.73874 | Myotis horsfieldii |
| BAT4 | BAT4_20211029_191456.wav | 7.556 | 10/29/2021 | 19:14:56 | 1.4309 | 103.73874 | Myotis horsfieldii |
| BAT4 | BAT4_20211029_191456.wav | 7.556 | 10/29/2021 | 19:14:56 | 1.4309 | 103.73874 | Scotophilus kuhlii |
| BAT4 | BAT4_20211029_191520.wav | 15 | 10/29/2021 | 19:15:20 | 1.4309 | 103.73874 | Myotis horsfieldii |
| BAT4 | BAT4_20211029_191441.wav | 15 | 10/29/2021 | 19:14:41 | 1.4309 | 103.73874 | Myotis horsfieldii |
| BAT4 | BAT4_20211029_191441.wav | 15 | 10/29/2021 | 19:14:41 | 1.4309 | 103.73874 | Scotophilus kuhlii |
| BAT4 | BAT4_20211029_191413.wav | 12.148 | 10/29/2021 | 19:14:13 | 1.4309 | 103.73874 | Myotis horsfieldii |
| BAT4 | BAT4_20211029_191426.wav | 15 | 10/29/2021 | 19:14:26 | 1.4309 | 103.73874 | Myotis horsfieldii |
| BAT4 | BAT4_20211029_191505.wav | 15 | 10/29/2021 | 19:15:05 | 1.4309 | 103.73874 | Myotis horsfieldii |
| BAT4 | BAT4_20211029_191535.wav | 15 | 10/29/2021 | 19:15:35 | 1.4309 | 103.73874 | Myotis horsfieldii |
| BAT4 | BAT4_20211029_191636.wav | 15 | 10/29/2021 | 19:16:36 | 1.4309 | 103.73874 | Myotis horsfieldii |
| BAT4 | BAT4_20211029_191605.wav | 15 | 10/29/2021 | 19:16:05 | 1.4309 | 103.73874 | Myotis horsfieldii |
| BAT4 | BAT4_20211029_191721.wav | 15 | 10/29/2021 | 19:17:21 | 1.4309 | 103.73874 | Myotis horsfieldii |
| BAT4 | BAT4_20211029_191737.wav | 15 | 10/29/2021 | 19:17:37 | 1.4309 | 103.73874 | Myotis horsfieldii |
| BAT4 | BAT4_20211029_191550.wav | 15 | 10/29/2021 | 19:15:50 | 1.4309 | 103.73874 | Myotis horsfieldii |
| BAT4 | BAT4_20211029_191621.wav | 15 | 10/29/2021 | 19:16:21 | 1.4309 | 103.73874 | Myotis horsfieldii |
| BAT4 | BAT4_20211029_191651.wav | 15 | 10/29/2021 | 19:16:51 | 1.4309 | 103.73874 | Myotis horsfieldii |
| BAT4 | BAT4_20211029_191752.wav | 15 | 10/29/2021 | 19:17:52 | 1.4309 | 103.73874 | Myotis horsfieldii |
| BAT4 | BAT4_20211029_191752.wav | 15 | 10/29/2021 | 19:17:52 | 1.4309 | 103.73874 | Myotis muricola |
| BAT4 | BAT4_20211029_191706.wav | 15 | 10/29/2021 | 19:17:06 | 1.4309 | 103.73874 | Myotis horsfieldii |
| BAT4 | BAT4_20211029_191837.wav | 15 | 10/29/2021 | 19:18:37 | 1.4309 | 103.73874 | Myotis horsfieldii |
| BAT4 | BAT4_20211029_191837.wav | 15 | 10/29/2021 | 19:18:37 | 1.4309 | 103.73874 | Scotophilus kuhlii |
| BAT4 | BAT4_20211029_191837.wav | 15 | 10/29/2021 | 19:18:37 | 1.4309 | 103.73874 | Myotis muricola |
| BAT4 | BAT4_20211029_191852.wav | 10.623 | 10/29/2021 | 19:18:52 | 1.4309 | 103.73874 | Myotis horsfieldii |
| BAT4 | BAT4_20211029_191852.wav | 10.623 | 10/29/2021 | 19:18:52 | 1.4309 | 103.73874 | Myotis muricola |
| BAT4 | BAT4_20211029_191807.wav | 15 | 10/29/2021 | 19:18:07 | 1.4309 | 103.73874 | Myotis horsfieldii |
| BAT4 | BAT4_20211029_191904.wav | 15 | 10/29/2021 | 19:19:04 | 1.4309 | 103.73874 | Myotis muricola |
| BAT4 | BAT4_20211029_191904.wav | 15 | 10/29/2021 | 19:19:04 | 1.4309 | 103.73874 | Myotis horsfieldii |
| BAT4 | BAT4_20211029_191822.wav | 15 | 10/29/2021 | 19:18:22 | 1.4309 | 103.73874 | Myotis horsfieldii |
| BAT4 | BAT4_20211029_191822.wav | 15 | 10/29/2021 | 19:18:22 | 1.4309 | 103.73874 | Myotis muricola |
| BAT4 | BAT4_20211029_191945.wav | 15 | 10/29/2021 | 19:19:45 | 1.4309 | 103.73874 | Myotis horsfieldii |
| BAT4 | BAT4_20211029_191945.wav | 15 | 10/29/2021 | 19:19:45 | 1.4309 | 103.73874 | Myotis muricola |
| BAT4 | BAT4_20211029_191919.wav | 15 | 10/29/2021 | 19:19:19 | 1.4309 | 103.73874 | Myotis horsfieldii |
| BAT4 | BAT4_20211029_191919.wav | 15 | 10/29/2021 | 19:19:19 | 1.4309 | 103.73874 | Myotis muricola |
| BAT4 | BAT4_20211029_191934.wav | 10.161 | 10/29/2021 | 19:19:34 | 1.4309 | 103.73874 | Myotis horsfieldii |
| BAT4 | BAT4_20211029_191934.wav | 10.161 | 10/29/2021 | 19:19:34 | 1.4309 | 103.73874 | Myotis muricola |
| BAT4 | BAT4_20211029_194505.wav | 8.836 | 10/29/2021 | 19:45:05 | 1.4309 | 103.73874 | Myotis horsfieldii |
| BAT4 | BAT4_20211029_194505.wav | 8.836 | 10/29/2021 | 19:45:05 | 1.4309 | 103.73874 | Myotis muricola |
| BAT4 | BAT4_20211029_194518.wav | 10.21 | 10/29/2021 | 19:45:18 | 1.4309 | 103.73874 | Myotis horsfieldii |
| BAT4 | BAT4_20211029_194518.wav | 10.21 | 10/29/2021 | 19:45:18 | 1.4309 | 103.73874 | Myotis muricola |
| BAT4 | BAT4_20211029_194546.wav | 5.432 | 10/29/2021 | 19:45:46 | 1.4309 | 103.73874 | Myotis horsfieldii |
| BAT4 | BAT4_20211029_194546.wav | 5.432 | 10/29/2021 | 19:45:46 | 1.4309 | 103.73874 | Myotis muricola |
| BAT4 | BAT4_20211029_194710.wav | 6.888 | 10/29/2021 | 19:47:10 | 1.4309 | 103.73874 | Myotis horsfieldii |
| BAT4 | BAT4_20211029_194710.wav | 6.888 | 10/29/2021 | 19:47:10 | 1.4309 | 103.73874 | Myotis muricola |
| BAT4 | BAT4_20211029_194637.wav | 5.254 | 10/29/2021 | 19:46:37 | 1.4309 | 103.73874 | Myotis horsfieldii |
| BAT4 | BAT4_20211029_194637.wav | 5.254 | 10/29/2021 | 19:46:37 | 1.4309 | 103.73874 | Myotis muricola |
| BAT4 | BAT4_20211029_194650.wav | 10.235 | 10/29/2021 | 19:46:50 | 1.4309 | 103.73874 | Myotis muricola |
| BAT4 | BAT4_20211029_194650.wav | 10.235 | 10/29/2021 | 19:46:50 | 1.4309 | 103.73874 | Myotis horsfieldii |
| BAT4 | BAT4_20211029_194819.wav | 6.774 | 10/29/2021 | 19:48:19 | 1.4309 | 103.73874 | Myotis horsfieldii |
| BAT4 | BAT4_20211029_194819.wav | 6.774 | 10/29/2021 | 19:48:19 | 1.4309 | 103.73874 | Myotis muricola |
| BAT4 | BAT4_20211029_201410.wav | 5.364 | 10/29/2021 | 20:14:10 | 1.4309 | 103.73874 | Myotis horsfieldii |
| BAT4 | BAT4_20211029_201410.wav | 5.364 | 10/29/2021 | 20:14:10 | 1.4309 | 103.73874 | Myotis muricola |
| BAT4 | BAT4_20211029_194736.wav | 15 | 10/29/2021 | 19:47:36 | 1.4309 | 103.73874 | Myotis horsfieldii |
| BAT4 | BAT4_20211029_194736.wav | 15 | 10/29/2021 | 19:47:36 | 1.4309 | 103.73874 | Myotis muricola |
| BAT4 | BAT4_20211029_194936.wav | 7.544 | 10/29/2021 | 19:49:36 | 1.4309 | 103.73874 | Myotis horsfieldii |
| BAT4 | BAT4_20211029_194946.wav | 6.13 | 10/29/2021 | 19:49:46 | 1.4309 | 103.73874 | Myotis horsfieldii |
| BAT4 | BAT4_20211029_194531.wav | 15 | 10/29/2021 | 19:45:31 | 1.4309 | 103.73874 | Myotis horsfieldii |
| BAT4 | BAT4_20211029_194531.wav | 15 | 10/29/2021 | 19:45:31 | 1.4309 | 103.73874 | Saccolaimus saccolaimus |
| BAT4 | BAT4_20211029_194913.wav | 8.662 | 10/29/2021 | 19:49:13 | 1.4309 | 103.73874 | Myotis horsfieldii |

| Station | File name | Duration | Date | Time | Lat | Long | Species |
|---|---|---|---|---|---|---|---|
| BAT4 | BAT4_20211029_194913.wav | 8.662 | 10/29/2021 | 19:49:13 | 1.4309 | 103.73874 | Myotis muricola |
| BAT4 | BAT4_20211029_201422.wav | 9.944 | 10/29/2021 | 20:14:22 | 1.4309 | 103.73874 | Myotis horsfieldii |
| BAT4 | BAT4_20211029_201422.wav | 9.944 | 10/29/2021 | 20:14:22 | 1.4309 | 103.73874 | Myotis muricola |
| BAT4 | BAT4_20211029_201546.wav | 7.632 | 10/29/2021 | 20:15:46 | 1.4309 | 103.73874 | Myotis horsfieldii |
| BAT4 | BAT4_20211029_195048.wav | 6.918 | 10/29/2021 | 19:50:48 | 1.4309 | 103.73874 | Myotis horsfieldii |
| BAT4 | BAT4_20211029_195048.wav | 6.918 | 10/29/2021 | 19:50:48 | 1.4309 | 103.73874 | Myotis muricola |
| BAT4 | BAT4_20211029_195009.wav | 15 | 10/29/2021 | 19:50:09 | 1.4309 | 103.73874 | Myotis horsfieldii |
| BAT4 | BAT4_20211029_195009.wav | 15 | 10/29/2021 | 19:50:09 | 1.4309 | 103.73874 | Myotis muricola |
| BAT4 | BAT4_20211029_201514.wav | 10.009 | 10/29/2021 | 20:15:14 | 1.4309 | 103.73874 | Myotis horsfieldii |
| BAT4 | BAT4_20211029_201514.wav | 10.009 | 10/29/2021 | 20:15:14 | 1.4309 | 103.73874 | Myotis muricola |
| BAT4 | BAT4_20211029_201607.wav | 5.438 | 10/29/2021 | 20:16:07 | 1.4309 | 103.73874 | Myotis horsfieldii |
| BAT4 | BAT4_20211029_201607.wav | 5.438 | 10/29/2021 | 20:16:07 | 1.4309 | 103.73874 | Myotis muricola |
| BAT4 | BAT4_20211029_201529.wav | 8.072 | 10/29/2021 | 20:15:29 | 1.4309 | 103.73874 | Myotis horsfieldii |
| BAT4 | BAT4_20211029_201806.wav | 4.183 | 10/29/2021 | 20:18:06 | 1.4309 | 103.73874 | Myotis horsfieldii |
| BAT4 | BAT4_20211029_201806.wav | 4.183 | 10/29/2021 | 20:18:06 | 1.4309 | 103.73874 | Myotis muricola |
| BAT4 | BAT4_20211029_201630.wav | 7.349 | 10/29/2021 | 20:16:30 | 1.4309 | 103.73874 | Myotis horsfieldii |
| BAT4 | BAT4_20211029_201630.wav | 7.349 | 10/29/2021 | 20:16:30 | 1.4309 | 103.73874 | Myotis muricola |
| BAT4 | BAT4_20211029_201637.wav | 5.297 | 10/29/2021 | 20:16:37 | 1.4309 | 103.73874 | Myotis horsfieldii |
| BAT4 | BAT4_20211029_201637.wav | 5.297 | 10/29/2021 | 20:16:37 | 1.4309 | 103.73874 | Myotis muricola |
| BAT4 | BAT4_20211029_201614.wav | 7.154 | 10/29/2021 | 20:16:14 | 1.4309 | 103.73874 | Myotis horsfieldii |
| BAT4 | BAT4_20211029_201554.wav | 6.522 | 10/29/2021 | 20:15:54 | 1.4309 | 103.73874 | Myotis horsfieldii |
| BAT4 | BAT4_20211029_201816.wav | 8.117 | 10/29/2021 | 20:18:16 | 1.4309 | 103.73874 | Myotis horsfieldii |
| BAT4 | BAT4_20211029_201816.wav | 8.117 | 10/29/2021 | 20:18:16 | 1.4309 | 103.73874 | Myotis muricola |
| BAT4 | BAT4_20211029_203432.wav | 5.894 | 10/29/2021 | 20:34:32 | 1.4309 | 103.73874 | Myotis horsfieldii |
| BAT4 | BAT4_20211029_203432.wav | 5.894 | 10/29/2021 | 20:34:32 | 1.4309 | 103.73874 | Myotis muricola |
| BAT4 | BAT4_20211029_201941.wav | 5.02 | 10/29/2021 | 20:19:41 | 1.4309 | 103.73874 | Myotis horsfieldii |
| BAT4 | BAT4_20211029_201941.wav | 5.02 | 10/29/2021 | 20:19:41 | 1.4309 | 103.73874 | Myotis muricola |
| BAT4 | BAT4_20211029_201930.wav | 6.654 | 10/29/2021 | 20:19:30 | 1.4309 | 103.73874 | Myotis horsfieldii |
| BAT4 | BAT4_20211029_201930.wav | 6.654 | 10/29/2021 | 20:19:30 | 1.4309 | 103.73874 | Myotis muricola |
| BAT4 | BAT4_20211029_201624.wav | 5.866 | 10/29/2021 | 20:16:24 | 1.4309 | 103.73874 | Myotis horsfieldii |
| BAT4 | BAT4_20211029_203542.wav | 8.878 | 10/29/2021 | 20:35:42 | 1.4309 | 103.73874 | Myotis horsfieldii |
| BAT4 | BAT4_20211029_203542.wav | 8.878 | 10/29/2021 | 20:35:42 | 1.4309 | 103.73874 | Myotis muricola |
| BAT4 | BAT4_20211029_203625.wav | 5.996 | 10/29/2021 | 20:36:25 | 1.4309 | 103.73874 | Myotis horsfieldii |
| BAT4 | BAT4_20211029_203625.wav | 5.996 | 10/29/2021 | 20:36:25 | 1.4309 | 103.73874 | Myotis muricola |
| BAT4 | BAT4_20211029_203606.wav | 6.342 | 10/29/2021 | 20:36:06 | 1.4309 | 103.73874 | Myotis horsfieldii |
| BAT4 | BAT4_20211029_203606.wav | 6.342 | 10/29/2021 | 20:36:06 | 1.4309 | 103.73874 | Myotis muricola |
| BAT4 | BAT4_20211029_203440.wav | 7.656 | 10/29/2021 | 20:34:40 | 1.4309 | 103.73874 | Myotis horsfieldii |
| BAT4 | BAT4_20211029_203440.wav | 7.656 | 10/29/2021 | 20:34:40 | 1.4309 | 103.73874 | Myotis muricola |
| BAT4 | BAT4_20211029_203739.wav | 4.46 | 10/29/2021 | 20:37:39 | 1.4309 | 103.73874 | Myotis horsfieldii |
| BAT4 | BAT4_20211029_203739.wav | 4.46 | 10/29/2021 | 20:37:39 | 1.4309 | 103.73874 | Myotis muricola |
| BAT4 | BAT4_20211029_203635.wav | 5.942 | 10/29/2021 | 20:36:35 | 1.4309 | 103.73874 | Myotis horsfieldii |
| BAT4 | BAT4_20211029_203902.wav | 5.769 | 10/29/2021 | 20:39:02 | 1.4309 | 103.73874 | Myotis horsfieldii |
| BAT4 | BAT4_20211029_203748.wav | 5.719 | 10/29/2021 | 20:37:48 | 1.4309 | 103.73874 | Myotis horsfieldii |
| BAT4 | BAT4_20211029_203728.wav | 6.19 | 10/29/2021 | 20:37:28 | 1.4309 | 103.73874 | Myotis horsfieldii |
| BAT4 | BAT4_20211029_203728.wav | 6.19 | 10/29/2021 | 20:37:28 | 1.4309 | 103.73874 | Myotis muricola |
| BAT4 | BAT4_20211029_203710.wav | 11.591 | 10/29/2021 | 20:37:10 | 1.4309 | 103.73874 | Myotis horsfieldii |
| BAT4 | BAT4_20211029_203710.wav | 11.591 | 10/29/2021 | 20:37:10 | 1.4309 | 103.73874 | Myotis muricola |
| BAT4 | BAT4_20211029_203943.wav | 6.012 | 10/29/2021 | 20:39:43 | 1.4309 | 103.73874 | Myotis horsfieldii |
| BAT4 | BAT4_20211029_203943.wav | 6.012 | 10/29/2021 | 20:39:43 | 1.4309 | 103.73874 | Myotis muricola |
| BAT4 | BAT4_20211029_203754.wav | 15 | 10/29/2021 | 20:37:54 | 1.4309 | 103.73874 | Myotis horsfieldii |
| BAT4 | BAT4_20211029_203754.wav | 15 | 10/29/2021 | 20:37:54 | 1.4309 | 103.73874 | Myotis muricola |
| BAT4 | BAT4_20211029_203950.wav | 7.375 | 10/29/2021 | 20:39:50 | 1.4309 | 103.73874 | Myotis horsfieldii |
| BAT4 | BAT4_20211029_203950.wav | 7.375 | 10/29/2021 | 20:39:50 | 1.4309 | 103.73874 | Myotis muricola |
| BAT4 | BAT4_20211029_224538.wav | 5.29 | 10/29/2021 | 22:45:38 | 1.4309 | 103.73874 | Myotis horsfieldii |
| BAT4 | BAT4_20211029_203854.wav | 7.222 | 10/29/2021 | 20:38:54 | 1.4309 | 103.73874 | Myotis horsfieldii |
| BAT4 | BAT4_20211029_203854.wav | 7.222 | 10/29/2021 | 20:38:54 | 1.4309 | 103.73874 | Myotis muricola |
| BAT4 | BAT4_20211029_231846.wav | 3.187 | 10/29/2021 | 23:18:46 | 1.4309 | 103.73874 | Myotis horsfieldii |
| BAT4 | BAT4_20211029_231846.wav | 3.187 | 10/29/2021 | 23:18:46 | 1.4309 | 103.73874 | Myotis muricola |
| BAT4 | BAT4_20211029_203832.wav | 14.137 | 10/29/2021 | 20:38:32 | 1.4309 | 103.73874 | Myotis horsfieldii |
| BAT4 | BAT4_20211029_203832.wav | 14.137 | 10/29/2021 | 20:38:32 | 1.4309 | 103.73874 | Myotis muricola |
| BAT4 | BAT4_20211029_203917.wav | 13.896 | 10/29/2021 | 20:39:17 | 1.4309 | 103.73874 | Myotis horsfieldii |
| BAT4 | BAT4_20211029_203917.wav | 13.896 | 10/29/2021 | 20:39:17 | 1.4309 | 103.73874 | Myotis muricola |
| BAT4 | BAT4_20211029_231901.wav | 4.254 | 10/29/2021 | 23:19:01 | 1.4309 | 103.73874 | Myotis horsfieldii |
| BAT4 | BAT4_20211029_231901.wav | 4.254 | 10/29/2021 | 23:19:01 | 1.4309 | 103.73874 | Myotis muricola |
| BAT4 | BAT4_20211029_231754.wav | 6.479 | 10/29/2021 | 23:17:54 | 1.4309 | 103.73874 | Myotis horsfieldii |
| BAT4 | BAT4_20211029_231725.wav | 9.271 | 10/29/2021 | 23:17:25 | 1.4309 | 103.73874 | Myotis horsfieldii |
| BAT4 | BAT4_20211029_231707.wav | 15 | 10/29/2021 | 23:17:07 | 1.4309 | 103.73874 | Myotis horsfieldii |
| BAT4 | BAT4_20211029_231828.wav | 10.079 | 10/29/2021 | 23:18:28 | 1.4309 | 103.73874 | Myotis horsfieldii |
| BAT4 | BAT4_20211029_231735.wav | 12.674 | 10/29/2021 | 23:17:35 | 1.4309 | 103.73874 | Myotis horsfieldii |
| BAT4 | BAT4_20211029_231914.wav | 6.404 | 10/29/2021 | 23:19:14 | 1.4309 | 103.73874 | Myotis horsfieldii |
| BAT4 | BAT4_20211029_231914.wav | 6.404 | 10/29/2021 | 23:19:14 | 1.4309 | 103.73874 | Myotis muricola |
| BAT4 | BAT4_20211029_232008.wav | 7.952 | 10/29/2021 | 23:20:08 | 1.4309 | 103.73874 | Myotis horsfieldii |
| BAT4 | BAT4_20211029_232008.wav | 7.952 | 10/29/2021 | 23:20:08 | 1.4309 | 103.73874 | Myotis muricola |
| BAT4 | BAT4_20211029_233350.wav | 15 | 10/29/2021 | 23:33:50 | 1.4309 | 103.73874 | Myotis horsfieldii |
| BAT4 | BAT4_20211029_233328.wav | 15 | 10/29/2021 | 23:33:28 | 1.4309 | 103.73874 | Myotis horsfieldii |
| BAT4 | BAT4_20211029_231941.wav | 15 | 10/29/2021 | 23:19:41 | 1.4309 | 103.73874 | Myotis horsfieldii |
| BAT4 | BAT4_20211029_233648.wav | 3.74 | 10/29/2021 | 23:36:48 | 1.4309 | 103.73874 | Myotis horsfieldii |
| BAT4 | BAT4_20211029_233648.wav | 3.74 | 10/29/2021 | 23:36:48 | 1.4309 | 103.73874 | Myotis muricola |
| BAT4 | BAT4_20211029_233405.wav | 5.488 | 10/29/2021 | 23:34:05 | 1.4309 | 103.73874 | Myotis horsfieldii |
| BAT4 | BAT4_20211030_001702.wav | 8.389 | 10/30/2021 | 0:17:02 | 1.4309 | 103.73874 | Myotis horsfieldii |

| Station | File name | Duration | Date | Time | Lat | Long | Species |
|---|---|---|---|---|---|---|---|
| BAT4 | BAT4_20211029_233625.wav | 6.624 | 10/29/2021 | 23:36:25 | 1.4309 | 103.73874 | Myotis horsfieldii |
| BAT4 | BAT4_20211029_233625.wav | 6.624 | 10/29/2021 | 23:36:25 | 1.4309 | 103.73874 | Myotis muricola |
| BAT4 | BAT4_20211030_001721.wav | 8.546 | 10/30/2021 | 0:17:21 | 1.4309 | 103.73874 | Myotis horsfieldii |
| BAT4 | BAT4_20211029_233313.wav | 10.459 | 10/29/2021 | 23:33:13 | 1.4309 | 103.73874 | Myotis horsfieldii |
| BAT4 | BAT4_20211030_004206.wav | 8.894 | 10/30/2021 | 0:42:06 | 1.4309 | 103.73874 | Myotis horsfieldii |
| BAT4 | BAT4_20211029_233510.wav | 13.808 | 10/29/2021 | 23:35:10 | 1.4309 | 103.73874 | Myotis horsfieldii |
| BAT4 | BAT4_20211029_233510.wav | 13.808 | 10/29/2021 | 23:35:10 | 1.4309 | 103.73874 | Myotis muricola |
| BAT4 | BAT4_20211030_003939.wav | 12.284 | 10/30/2021 | 0:39:39 | 1.4309 | 103.73874 | Myotis horsfieldii |
| BAT4 | BAT4_20211030_004014.wav | 10.025 | 10/30/2021 | 0:40:14 | 1.4309 | 103.73874 | Myotis horsfieldii |
| BAT4 | BAT4_20211030_004102.wav | 13.509 | 10/30/2021 | 0:41:02 | 1.4309 | 103.73874 | Myotis horsfieldii |
| BAT4 | BAT4_20211030_004150.wav | 9.641 | 10/30/2021 | 0:41:50 | 1.4309 | 103.73874 | Myotis horsfieldii |
| BAT4 | BAT4_20211030_004420.wav | 7.114 | 10/30/2021 | 0:44:20 | 1.4309 | 103.73874 | Myotis horsfieldii |
| BAT4 | BAT4_20211030_004407.wav | 9.634 | 10/30/2021 | 0:44:07 | 1.4309 | 103.73874 | Myotis horsfieldii |
| BAT4 | BAT4_20211030_004448.wav | 7.048 | 10/30/2021 | 0:44:48 | 1.4309 | 103.73874 | Myotis horsfieldii |
| BAT4 | BAT4_20211030_011356.wav | 5.506 | 10/30/2021 | 1:13:56 | 1.4309 | 103.73874 | Myotis horsfieldii |
| BAT4 | BAT4_20211030_011410.wav | 8.164 | 10/30/2021 | 1:14:10 | 1.4309 | 103.73874 | Myotis horsfieldii |
| BAT4 | BAT4_20211030_011625.wav | 5.164 | 10/30/2021 | 1:16:25 | 1.4309 | 103.73874 | Myotis horsfieldii |
| BAT4 | BAT4_20211030_011441.wav | 15 | 10/30/2021 | 1:14:41 | 1.4309 | 103.73874 | Myotis horsfieldii |
| BAT4 | BAT4_20211030_011330.wav | 15 | 10/30/2021 | 1:13:30 | 1.4309 | 103.73874 | Myotis horsfieldii |
| BAT4 | BAT4_20211030_011330.wav | 15 | 10/30/2021 | 1:13:30 | 1.4309 | 103.73874 | Saccolaimus saccolaimus |
| BAT4 | BAT4_20211030_011649.wav | 5.011 | 10/30/2021 | 1:16:49 | 1.4309 | 103.73874 | Myotis horsfieldii |
| BAT4 | BAT4_20211030_011426.wav | 15 | 10/30/2021 | 1:14:26 | 1.4309 | 103.73874 | Myotis horsfieldii |
| BAT4 | BAT4_20211030_011603.wav | 12.499 | 10/30/2021 | 1:16:03 | 1.4309 | 103.73874 | Myotis horsfieldii |
| BAT4 | BAT4_20211030_011721.wav | 10.434 | 10/30/2021 | 1:17:21 | 1.4309 | 103.73874 | Myotis horsfieldii |
| BAT4 | BAT4_20211030_013551.wav | 5.476 | 10/30/2021 | 1:35:51 | 1.4309 | 103.73874 | Myotis horsfieldii |
| BAT4 | BAT4_20211030_013521.wav | 14.999 | 10/30/2021 | 1:35:21 | 1.4309 | 103.73874 | Myotis horsfieldii |
| BAT4 | BAT4_20211030_013536.wav | 5.228 | 10/30/2021 | 1:35:36 | 1.4309 | 103.73874 | Myotis horsfieldii |
| BAT4 | BAT4_20211030_013742.wav | 4.574 | 10/30/2021 | 1:37:42 | 1.4309 | 103.73874 | Myotis horsfieldii |
| BAT4 | BAT4_20211030_013939.wav | 4.343 | 10/30/2021 | 1:39:39 | 1.4309 | 103.73874 | Myotis horsfieldii |
| BAT4 | BAT4_20211030_013617.wav | 11.99 | 10/30/2021 | 1:36:17 | 1.4309 | 103.73874 | Myotis horsfieldii |
| BAT4 | BAT4_20211030_014026.wav | 5.32 | 10/30/2021 | 1:40:26 | 1.4309 | 103.73874 | Myotis horsfieldii |
| BAT4 | BAT4_20211030_013635.wav | 7.192 | 10/30/2021 | 1:36:35 | 1.4309 | 103.73874 | Myotis horsfieldii |
| BAT4 | BAT4_20211030_013728.wav | 6.829 | 10/30/2021 | 1:37:28 | 1.4309 | 103.73874 | Myotis horsfieldii |
| BAT4 | BAT4_20211030_013906.wav | 7.834 | 10/30/2021 | 1:39:06 | 1.4309 | 103.73874 | Myotis horsfieldii |
| BAT4 | BAT4_20211030_024344.wav | 15 | 10/30/2021 | 2:43:44 | 1.4309 | 103.73874 | Myotis horsfieldii |
| BAT4 | BAT4_20211030_032743.wav | 5.349 | 10/30/2021 | 3:27:43 | 1.4309 | 103.73874 | Myotis horsfieldii |
| BAT4 | BAT4_20211030_024359.wav | 4.967 | 10/30/2021 | 2:43:59 | 1.4309 | 103.73874 | Myotis horsfieldii |
| BAT4 | BAT4_20211030_040127.wav | 9.985 | 10/30/2021 | 4:01:27 | 1.4309 | 103.73874 | Myotis horsfieldii |
| BAT4 | BAT4_20211030_014035.wav | 9.697 | 10/30/2021 | 1:40:35 | 1.4309 | 103.73874 | Myotis horsfieldii |
| BAT4 | BAT4_20211030_040109.wav | 7.988 | 10/30/2021 | 4:01:09 | 1.4309 | 103.73874 | Myotis horsfieldii |
| BAT4 | BAT4_20211030_040309.wav | 13.964 | 10/30/2021 | 4:03:09 | 1.4309 | 103.73874 | Myotis horsfieldii |
| BAT4 | BAT4_20211030_040203.wav | 9.138 | 10/30/2021 | 4:02:03 | 1.4309 | 103.73874 | Myotis horsfieldii |
| BAT4 | BAT4_20211030_040246.wav | 9.12 | 10/30/2021 | 4:02:46 | 1.4309 | 103.73874 | Myotis horsfieldii |
| BAT4 | BAT4_20211030_040217.wav | 11.678 | 10/30/2021 | 4:02:17 | 1.4309 | 103.73874 | Myotis horsfieldii |
| BAT4 | BAT4_20211030_040256.wav | 9.31 | 10/30/2021 | 4:02:56 | 1.4309 | 103.73874 | Myotis horsfieldii |
| BAT4 | BAT4_20211030_040143.wav | 9.874 | 10/30/2021 | 4:01:43 | 1.4309 | 103.73874 | Myotis horsfieldii |
| BAT4 | BAT4_20211030_040329.wav | 8.914 | 10/30/2021 | 4:03:29 | 1.4309 | 103.73874 | Myotis horsfieldii |
| BAT4 | BAT4_20211030_040339.wav | 10.292 | 10/30/2021 | 4:03:39 | 1.4309 | 103.73874 | Myotis horsfieldii |
| BAT4 | BAT4_20211030_043537.wav | 5.951 | 10/30/2021 | 4:35:37 | 1.4309 | 103.73874 | Myotis horsfieldii |
| BAT4 | BAT4_20211030_043940.wav | 4.778 | 10/30/2021 | 4:39:40 | 1.4309 | 103.73874 | Myotis horsfieldii |
| BAT4 | BAT4_20211030_040430.wav | 14.132 | 10/30/2021 | 4:04:30 | 1.4309 | 103.73874 | Myotis horsfieldii |
| BAT4 | BAT4_20211030_043830.wav | 3.254 | 10/30/2021 | 4:38:30 | 1.4309 | 103.73874 | Myotis horsfieldii |
| BAT4 | BAT4_20211030_043421.wav | 6.124 | 10/30/2021 | 4:34:21 | 1.4309 | 103.73874 | Myotis horsfieldii |
| BAT4 | BAT4_20211030_043421.wav | 6.124 | 10/30/2021 | 4:34:21 | 1.4309 | 103.73874 | Myotis muricola |
| BAT4 | BAT4_20211030_052504.wav | 7.314 | 10/30/2021 | 5:25:04 | 1.4309 | 103.73874 | Myotis horsfieldii |
| BAT4 | BAT4_20211030_052628.wav | 3.774 | 10/30/2021 | 5:26:28 | 1.4309 | 103.73874 | Myotis horsfieldii |
| BAT4 | BAT4_20211030_052806.wav | 3.958 | 10/30/2021 | 5:28:06 | 1.4309 | 103.73874 | Myotis horsfieldii |
| BAT4 | BAT4_20211030_052541.wav | 4.904 | 10/30/2021 | 5:25:41 | 1.4309 | 103.73874 | Myotis horsfieldii |
| BAT4 | BAT4_20211030_043839.wav | 9.932 | 10/30/2021 | 4:38:39 | 1.4309 | 103.73874 | Myotis horsfieldii |
| BAT4 | BAT4_20211030_052604.wav | 11.539 | 10/30/2021 | 5:26:04 | 1.4309 | 103.73874 | Myotis horsfieldii |
| BAT4 | BAT4_20211030_052657.wav | 4.98 | 10/30/2021 | 5:26:57 | 1.4309 | 103.73874 | Myotis horsfieldii |
| BAT4 | BAT4_20211030_052546.wav | 15 | 10/30/2021 | 5:25:46 | 1.4309 | 103.73874 | Myotis horsfieldii |
| BAT4 | BAT4_20211030_052643.wav | 12.654 | 10/30/2021 | 5:26:43 | 1.4309 | 103.73874 | Myotis horsfieldii |
| BAT4 | BAT4_20211030_054818.wav | 3.111 | 10/30/2021 | 5:48:18 | 1.4309 | 103.73874 | Myotis horsfieldii |
| BAT4 | BAT4_20211030_052925.wav | 5.358 | 10/30/2021 | 5:29:25 | 1.4309 | 103.73874 | Myotis horsfieldii |
| BAT4 | BAT4_20211030_052844.wav | 6.594 | 10/30/2021 | 5:28:44 | 1.4309 | 103.73874 | Myotis horsfieldii |
| BAT4 | BAT4_20211030_052703.wav | 14.06 | 10/30/2021 | 5:27:03 | 1.4309 | 103.73874 | Myotis horsfieldii |
| BAT4 | BAT4_20211030_054823.wav | 7.937 | 10/30/2021 | 5:48:23 | 1.4309 | 103.73874 | Myotis horsfieldii |
| BAT4 | BAT4_20211030_054935.wav | 7.178 | 10/30/2021 | 5:49:35 | 1.4309 | 103.73874 | Myotis horsfieldii |
| BAT4 | BAT4_20211030_052943.wav | 7.478 | 10/30/2021 | 5:29:43 | 1.4309 | 103.73874 | Myotis horsfieldii |
| BAT4 | BAT4_20211030_054926.wav | 6.747 | 10/30/2021 | 5:49:26 | 1.4309 | 103.73874 | Myotis horsfieldii |
| BAT4 | BAT4_20211030_055043.wav | 11.074 | 10/30/2021 | 5:50:43 | 1.4309 | 103.73874 | Myotis horsfieldii |
| BAT4 | BAT4_20211030_054858.wav | 6.256 | 10/30/2021 | 5:48:58 | 1.4309 | 103.73874 | Myotis horsfieldii |
| BAT4 | BAT4_20211030_054906.wav | 7.704 | 10/30/2021 | 5:49:06 | 1.4309 | 103.73874 | Myotis horsfieldii |
| BAT4 | BAT4_20211030_055128.wav | 6.652 | 10/30/2021 | 5:51:28 | 1.4309 | 103.73874 | Myotis horsfieldii |
| BAT4 | BAT4_20211030_063026.wav | 4.33 | 10/30/2021 | 6:30:26 | 1.4309 | 103.73874 | Myotis horsfieldii |
| BAT4 | BAT4_20211030_060551.wav | 6.579 | 10/30/2021 | 6:05:51 | 1.4309 | 103.73874 | Myotis horsfieldii |
| BAT4 | BAT4_20211030_055115.wav | 11.142 | 10/30/2021 | 5:51:15 | 1.4309 | 103.73874 | Myotis horsfieldii |
| BAT4 | BAT4_20211030_060712.wav | 5.729 | 10/30/2021 | 6:07:12 | 1.4309 | 103.73874 | Myotis horsfieldii |
| BAT4 | BAT4_20211030_055254.wav | 5.689 | 10/30/2021 | 5:52:54 | 1.4309 | 103.73874 | Myotis horsfieldii |

| Station | File name | Duration | Date | Time | Lat | Long | Species |
|---|---|---|---|---|---|---|---|
| BAT4 | BAT4_20211030_055153.wav | 10.076 | 10/30/2021 | 5:51:53 | 1.4309 | 103.73874 | Myotis horsfieldii |
| BAT4 | BAT4_20211030_060559.wav | 10.284 | 10/30/2021 | 6:05:59 | 1.4309 | 103.73874 | Myotis horsfieldii |
| BAT4 | BAT4_20211030_063335.wav | 6.929 | 10/30/2021 | 6:33:35 | 1.4309 | 103.73874 | Myotis horsfieldii |
| BAT4 | BAT4_20211030_063553.wav | 7.454 | 10/30/2021 | 6:35:53 | 1.4309 | 103.73874 | Myotis horsfieldii |
| BAT4 | BAT4_20211030_063542.wav | 4.864 | 10/30/2021 | 6:35:42 | 1.4309 | 103.73874 | Myotis horsfieldii |
| BAT4 | BAT4_20211030_063455.wav | 5.564 | 10/30/2021 | 6:34:55 | 1.4309 | 103.73874 | Myotis horsfieldii |
| BAT4 | BAT4_20211030_063455.wav | 5.564 | 10/30/2021 | 6:34:55 | 1.4309 | 103.73874 | Scotophilus kuhlii |
| BAT6 | BAT6_20211024_064711.wav | 3.969 | 10/24/2021 | 6:47:11 | 1.4386 | 103.74221 | Scotophilus kuhlii |
| BAT6 | BAT6_20211024_064615.wav | 6.635 | 10/24/2021 | 6:46:15 | 1.4386 | 103.74221 | Scotophilus kuhlii |
| BAT6 | BAT6_20211024_064550.wav | 4.528 | 10/24/2021 | 6:45:50 | 1.4386 | 103.74221 | Scotophilus kuhlii |
| BAT6 | BAT6_20211024_064539.wav | 8.934 | 10/24/2021 | 6:45:39 | 1.4386 | 103.74221 | Scotophilus kuhlii |
| BAT6 | BAT6_20211024_064524.wav | 15 | 10/24/2021 | 6:45:24 | 1.4386 | 103.74221 | Scotophilus kuhlii |
| BAT6 | BAT6_20211024_064452.wav | 7.362 | 10/24/2021 | 6:44:52 | 1.4386 | 103.74221 | Scotophilus kuhlii |
| BAT6 | BAT6_20211024_064249.wav | 6.626 | 10/24/2021 | 6:42:49 | 1.4386 | 103.74221 | Scotophilus kuhlii |
| BAT6 | BAT6_20211024_064244.wav | 4.223 | 10/24/2021 | 6:42:44 | 1.4386 | 103.74221 | Scotophilus kuhlii |
| BAT6 | BAT6_20211024_064238.wav | 5.173 | 10/24/2021 | 6:42:38 | 1.4386 | 103.74221 | Scotophilus kuhlii |
| BAT6 | BAT6_20211024_064224.wav | 8.658 | 10/24/2021 | 6:42:24 | 1.4386 | 103.74221 | Scotophilus kuhlii |
| BAT6 | BAT6_20211024_064201.wav | 8.138 | 10/24/2021 | 6:42:01 | 1.4386 | 103.74221 | Scotophilus kuhlii |
| BAT6 | BAT6_20211024_061531.wav | 5.858 | 10/24/2021 | 6:15:31 | 1.4386 | 103.74221 | Scotophilus kuhlii |
| BAT6 | BAT6_20211024_061526.wav | 4.724 | 10/24/2021 | 6:15:26 | 1.4386 | 103.74221 | Scotophilus kuhlii |
| BAT6 | BAT6_20211024_061513.wav | 4.139 | 10/24/2021 | 6:15:13 | 1.4386 | 103.74221 | Scotophilus kuhlii |
| BAT6 | BAT6_20211024_061456.wav | 8.35 | 10/24/2021 | 6:14:56 | 1.4386 | 103.74221 | Scotophilus kuhlii |
| BAT6 | BAT6_20211024_061436.wav | 15 | 10/24/2021 | 6:14:36 | 1.4386 | 103.74221 | Scotophilus kuhlii |
| BAT6 | BAT6_20211024_061419.wav | 10.269 | 10/24/2021 | 6:14:19 | 1.4386 | 103.74221 | Scotophilus kuhlii |
| BAT6 | BAT6_20211024_061402.wav | 9.416 | 10/24/2021 | 6:14:02 | 1.4386 | 103.74221 | Scotophilus kuhlii |
| BAT6 | BAT6_20211024_061352.wav | 10.122 | 10/24/2021 | 6:13:52 | 1.4386 | 103.74221 | Scotophilus kuhlii |
| BAT6 | BAT6_20211024_061337.wav | 15 | 10/24/2021 | 6:13:37 | 1.4386 | 103.74221 | Scotophilus kuhlii |
| BAT6 | BAT6_20211024_061321.wav | 15 | 10/24/2021 | 6:13:21 | 1.4386 | 103.74221 | Scotophilus kuhlii |
| BAT6 | BAT6_20211024_061315.wav | 5.926 | 10/24/2021 | 6:13:15 | 1.4386 | 103.74221 | Scotophilus kuhlii |
| BAT6 | BAT6_20211024_061259.wav | 15 | 10/24/2021 | 6:12:59 | 1.4386 | 103.74221 | Scotophilus kuhlii |
| BAT6 | BAT6_20211024_061244.wav | 15 | 10/24/2021 | 6:12:44 | 1.4386 | 103.74221 | Scotophilus kuhlii |
| BAT6 | BAT6_20211024_061229.wav | 15 | 10/24/2021 | 6:12:29 | 1.4386 | 103.74221 | Scotophilus kuhlii |
| BAT6 | BAT6_20211024_061213.wav | 15 | 10/24/2021 | 6:12:13 | 1.4386 | 103.74221 | Scotophilus kuhlii |
| BAT6 | BAT6_20211024_061205.wav | 7.056 | 10/24/2021 | 6:12:05 | 1.4386 | 103.74221 | Scotophilus kuhlii |
| BAT6 | BAT6_20211024_061150.wav | 15 | 10/24/2021 | 6:11:50 | 1.4386 | 103.74221 | Scotophilus kuhlii |
| BAT6 | BAT6_20211024_061136.wav | 14.144 | 10/24/2021 | 6:11:36 | 1.4386 | 103.74221 | Scotophilus kuhlii |
| BAT6 | BAT6_20211024_061120.wav | 15 | 10/24/2021 | 6:11:20 | 1.4386 | 103.74221 | Scotophilus kuhlii |
| BAT6 | BAT6_20211024_061105.wav | 15 | 10/24/2021 | 6:11:05 | 1.4386 | 103.74221 | Scotophilus kuhlii |
| BAT6 | BAT6_20211024_061050.wav | 15 | 10/24/2021 | 6:10:50 | 1.4386 | 103.74221 | Scotophilus kuhlii |
| BAT6 | BAT6_20211024_061034.wav | 15 | 10/24/2021 | 6:10:34 | 1.4386 | 103.74221 | Scotophilus kuhlii |
| BAT6 | BAT6_20211024_061011.wav | 15 | 10/24/2021 | 6:10:11 | 1.4386 | 103.74221 | Scotophilus kuhlii |
| BAT6 | BAT6_20211024_054159.wav | 10.972 | 10/24/2021 | 5:41:59 | 1.4386 | 103.74221 | Scotophilus kuhlii |
| BAT6 | BAT6_20211024_054152.wav | 7.078 | 10/24/2021 | 5:41:52 | 1.4386 | 103.74221 | Scotophilus kuhlii |
| BAT6 | BAT6_20211024_054142.wav | 7.64 | 10/24/2021 | 5:41:42 | 1.4386 | 103.74221 | Scotophilus kuhlii |
| BAT6 | BAT6_20211024_054138.wav | 4.544 | 10/24/2021 | 5:41:38 | 1.4386 | 103.74221 | Scotophilus kuhlii |
| BAT6 | BAT6_20211024_054112.wav | 15 | 10/24/2021 | 5:41:12 | 1.4386 | 103.74221 | Scotophilus kuhlii |
| BAT6 | BAT6_20211024_054049.wav | 7.709 | 10/24/2021 | 5:40:49 | 1.4386 | 103.74221 | Scotophilus kuhlii |
| BAT6 | BAT6_20211024_054026.wav | 15 | 10/24/2021 | 5:40:26 | 1.4386 | 103.74221 | Scotophilus kuhlii |
| BAT6 | BAT6_20211024_054009.wav | 15 | 10/24/2021 | 5:40:09 | 1.4386 | 103.74221 | Scotophilus kuhlii |
| BAT6 | BAT6_20211024_053952.wav | 13.159 | 10/24/2021 | 5:39:52 | 1.4386 | 103.74221 | Scotophilus kuhlii |
| BAT6 | BAT6_20211024_053938.wav | 4.469 | 10/24/2021 | 5:39:38 | 1.4386 | 103.74221 | Scotophilus kuhlii |
| BAT6 | BAT6_20211024_053918.wav | 5.007 | 10/24/2021 | 5:39:18 | 1.4386 | 103.74221 | Scotophilus kuhlii |
| BAT6 | BAT6_20211024_053912.wav | 3.494 | 10/24/2021 | 5:39:12 | 1.4386 | 103.74221 | Scotophilus kuhlii |
| BAT6 | BAT6_20211024_053856.wav | 3.34 | 10/24/2021 | 5:38:56 | 1.4386 | 103.74221 | Scotophilus kuhlii |
| BAT6 | BAT6_20211024_053851.wav | 5.127 | 10/24/2021 | 5:38:51 | 1.4386 | 103.74221 | Scotophilus kuhlii |
| BAT6 | BAT6_20211024_053834.wav | 5.692 | 10/24/2021 | 5:38:34 | 1.4386 | 103.74221 | Scotophilus kuhlii |
| BAT6 | BAT6_20211024_053816.wav | 4.587 | 10/24/2021 | 5:38:16 | 1.4386 | 103.74221 | Scotophilus kuhlii |
| BAT6 | BAT6_20211024_053805.wav | 9.154 | 10/24/2021 | 5:38:05 | 1.4386 | 103.74221 | Scotophilus kuhlii |
| BAT6 | BAT6_20211024_053738.wav | 13.904 | 10/24/2021 | 5:37:38 | 1.4386 | 103.74221 | Scotophilus kuhlii |
| BAT6 | BAT6_20211024_053643.wav | 15 | 10/24/2021 | 5:36:43 | 1.4386 | 103.74221 | Scotophilus kuhlii |
| BAT6 | BAT6_20211024_053630.wav | 10.098 | 10/24/2021 | 5:36:30 | 1.4386 | 103.74221 | Scotophilus kuhlii |
| BAT6 | BAT6_20211024_053621.wav | 4.912 | 10/24/2021 | 5:36:21 | 1.4386 | 103.74221 | Scotophilus kuhlii |
| BAT6 | BAT6_20211024_053613.wav | 7.474 | 10/24/2021 | 5:36:13 | 1.4386 | 103.74221 | Scotophilus kuhlii |
| BAT6 | BAT6_20211024_052450.wav | 15 | 10/24/2021 | 5:24:50 | 1.4386 | 103.74221 | Scotophilus kuhlii |
| BAT6 | BAT6_20211024_052434.wav | 15 | 10/24/2021 | 5:24:34 | 1.4386 | 103.74221 | Scotophilus kuhlii |
| BAT6 | BAT6_20211024_052419.wav | 15 | 10/24/2021 | 5:24:19 | 1.4386 | 103.74221 | Scotophilus kuhlii |
| BAT6 | BAT6_20211024_052404.wav | 15 | 10/24/2021 | 5:24:04 | 1.4386 | 103.74221 | Scotophilus kuhlii |
| BAT6 | BAT6_20211024_052348.wav | 15 | 10/24/2021 | 5:23:48 | 1.4386 | 103.74221 | Scotophilus kuhlii |
| BAT6 | BAT6_20211024_052333.wav | 15 | 10/24/2021 | 5:23:33 | 1.4386 | 103.74221 | Scotophilus kuhlii |
| BAT6 | BAT6_20211024_052319.wav | 13.273 | 10/24/2021 | 5:23:19 | 1.4386 | 103.74221 | Scotophilus kuhlii |
| BAT6 | BAT6_20211024_052303.wav | 15 | 10/24/2021 | 5:23:03 | 1.4386 | 103.74221 | Scotophilus kuhlii |
| BAT6 | BAT6_20211024_052247.wav | 15 | 10/24/2021 | 5:22:47 | 1.4386 | 103.74221 | Scotophilus kuhlii |
| BAT6 | BAT6_20211024_052232.wav | 15 | 10/24/2021 | 5:22:32 | 1.4386 | 103.74221 | Scotophilus kuhlii |
| BAT6 | BAT6_20211024_052217.wav | 15 | 10/24/2021 | 5:22:17 | 1.4386 | 103.74221 | Scotophilus kuhlii |
| BAT6 | BAT6_20211024_052202.wav | 15 | 10/24/2021 | 5:22:02 | 1.4386 | 103.74221 | Scotophilus kuhlii |
| BAT6 | BAT6_20211024_052136.wav | 15 | 10/24/2021 | 5:21:36 | 1.4386 | 103.74221 | Scotophilus kuhlii |
| BAT6 | BAT6_20211024_052120.wav | 15 | 10/24/2021 | 5:21:20 | 1.4386 | 103.74221 | Scotophilus kuhlii |
| BAT6 | BAT6_20211024_052105.wav | 15 | 10/24/2021 | 5:21:05 | 1.4386 | 103.74221 | Scotophilus kuhlii |
| BAT6 | BAT6_20211024_052049.wav | 15 | 10/24/2021 | 5:20:49 | 1.4386 | 103.74221 | Scotophilus kuhlii |
| BAT6 | BAT6_20211024_052034.wav | 13.974 | 10/24/2021 | 5:20:34 | 1.4386 | 103.74221 | Scotophilus kuhlii |

| Station | File name | Duration | Date | Time | Lat | Long | Species |
|---|---|---|---|---|---|---|---|
| BAT6 | BAT6_20211024_052019.wav | 15 | 10/24/2021 | 5:20:19 | 1.4386 | 103.74221 | Scotophilus kuhlii |
| BAT6 | BAT6_20211024_052004.wav | 15 | 10/24/2021 | 5:20:04 | 1.4386 | 103.74221 | Scotophilus kuhlii |
| BAT6 | BAT6_20211024_051949.wav | 15 | 10/24/2021 | 5:19:49 | 1.4386 | 103.74221 | Scotophilus kuhlii |
| BAT6 | BAT6_20211024_051931.wav | 15 | 10/24/2021 | 5:19:31 | 1.4386 | 103.74221 | Scotophilus kuhlii |
| BAT6 | BAT6_20211024_051916.wav | 15 | 10/24/2021 | 5:19:16 | 1.4386 | 103.74221 | Scotophilus kuhlii |
| BAT6 | BAT6_20211024_051901.wav | 13.655 | 10/24/2021 | 5:19:01 | 1.4386 | 103.74221 | Scotophilus kuhlii |
| BAT6 | BAT6_20211024_044558.wav | 10.892 | 10/24/2021 | 4:45:58 | 1.4386 | 103.74221 | Scotophilus kuhlii |
| BAT6 | BAT6_20211024_044542.wav | 15 | 10/24/2021 | 4:45:42 | 1.4386 | 103.74221 | Scotophilus kuhlii |
| BAT6 | BAT6_20211024_044531.wav | 10.064 | 10/24/2021 | 4:45:31 | 1.4386 | 103.74221 | Scotophilus kuhlii |
| BAT6 | BAT6_20211024_044518.wav | 9.274 | 10/24/2021 | 4:45:18 | 1.4386 | 103.74221 | Scotophilus kuhlii |
| BAT6 | BAT6_20211024_044500.wav | 11.402 | 10/24/2021 | 4:45:00 | 1.4386 | 103.74221 | Scotophilus kuhlii |
| BAT6 | BAT6_20211024_044449.wav | 10.059 | 10/24/2021 | 4:44:49 | 1.4386 | 103.74221 | Scotophilus kuhlii |
| BAT6 | BAT6_20211024_044436.wav | 13.24 | 10/24/2021 | 4:44:36 | 1.4386 | 103.74221 | Scotophilus kuhlii |
| BAT6 | BAT6_20211024_044422.wav | 13.566 | 10/24/2021 | 4:44:22 | 1.4386 | 103.74221 | Scotophilus kuhlii |
| BAT6 | BAT6_20211024_044406.wav | 15 | 10/24/2021 | 4:44:06 | 1.4386 | 103.74221 | Scotophilus kuhlii |
| BAT6 | BAT6_20211024_044354.wav | 11.786 | 10/24/2021 | 4:43:54 | 1.4386 | 103.74221 | Scotophilus kuhlii |
| BAT6 | BAT6_20211024_044341.wav | 9.415 | 10/24/2021 | 4:43:41 | 1.4386 | 103.74221 | Scotophilus kuhlii |
| BAT6 | BAT6_20211024_044331.wav | 8.76 | 10/24/2021 | 4:43:31 | 1.4386 | 103.74221 | Scotophilus kuhlii |
| BAT6 | BAT6_20211024_044314.wav | 10.878 | 10/24/2021 | 4:43:14 | 1.4386 | 103.74221 | Scotophilus kuhlii |
| BAT6 | BAT6_20211024_044308.wav | 4.442 | 10/24/2021 | 4:43:08 | 1.4386 | 103.74221 | Scotophilus kuhlii |
| BAT6 | BAT6_20211024_044251.wav | 13.658 | 10/24/2021 | 4:42:51 | 1.4386 | 103.74221 | Scotophilus kuhlii |
| BAT6 | BAT6_20211024_044238.wav | 12.908 | 10/24/2021 | 4:42:38 | 1.4386 | 103.74221 | Scotophilus kuhlii |
| BAT6 | BAT6_20211024_044227.wav | 10.704 | 10/24/2021 | 4:42:27 | 1.4386 | 103.74221 | Scotophilus kuhlii |
| BAT6 | BAT6_20211024_044212.wav | 14.584 | 10/24/2021 | 4:42:12 | 1.4386 | 103.74221 | Scotophilus kuhlii |
| BAT6 | BAT6_20211024_044201.wav | 9.244 | 10/24/2021 | 4:42:01 | 1.4386 | 103.74221 | Scotophilus kuhlii |
| BAT6 | BAT6_20211024_044143.wav | 11.668 | 10/24/2021 | 4:41:43 | 1.4386 | 103.74221 | Scotophilus kuhlii |
| BAT6 | BAT6_20211024_044136.wav | 4.421 | 10/24/2021 | 4:41:36 | 1.4386 | 103.74221 | Scotophilus kuhlii |
| BAT6 | BAT6_20211024_044121.wav | 15 | 10/24/2021 | 4:41:21 | 1.4386 | 103.74221 | Scotophilus kuhlii |
| BAT6 | BAT6_20211024_044059.wav | 15 | 10/24/2021 | 4:40:59 | 1.4386 | 103.74221 | Scotophilus kuhlii |
| BAT6 | BAT6_20211024_044044.wav | 15 | 10/24/2021 | 4:40:44 | 1.4386 | 103.74221 | Scotophilus kuhlii |
| BAT6 | BAT6_20211024_044036.wav | 7.328 | 10/24/2021 | 4:40:36 | 1.4386 | 103.74221 | Scotophilus kuhlii |
| BAT6 | BAT6_20211024_044019.wav | 14.552 | 10/24/2021 | 4:40:19 | 1.4386 | 103.74221 | Scotophilus kuhlii |
| BAT6 | BAT6_20211024_044003.wav | 15 | 10/24/2021 | 4:40:03 | 1.4386 | 103.74221 | Scotophilus kuhlii |
| BAT6 | BAT6_20211024_042557.wav | 14.619 | 10/24/2021 | 4:25:57 | 1.4386 | 103.74221 | Scotophilus kuhlii |
| BAT6 | BAT6_20211024_042545.wav | 5.078 | 10/24/2021 | 4:25:45 | 1.4386 | 103.74221 | Scotophilus kuhlii |
| BAT6 | BAT6_20211024_042532.wav | 7.914 | 10/24/2021 | 4:25:32 | 1.4386 | 103.74221 | Scotophilus kuhlii |
| BAT6 | BAT6_20211024_042514.wav | 15 | 10/24/2021 | 4:25:14 | 1.4386 | 103.74221 | Scotophilus kuhlii |
| BAT6 | BAT6_20211024_042456.wav | 15 | 10/24/2021 | 4:24:56 | 1.4386 | 103.74221 | Scotophilus kuhlii |
| BAT6 | BAT6_20211024_042444.wav | 11.05 | 10/24/2021 | 4:24:44 | 1.4386 | 103.74221 | Scotophilus kuhlii |
| BAT6 | BAT6_20211024_042435.wav | 4.337 | 10/24/2021 | 4:24:35 | 1.4386 | 103.74221 | Scotophilus kuhlii |
| BAT6 | BAT6_20211024_042420.wav | 12.622 | 10/24/2021 | 4:24:20 | 1.4386 | 103.74221 | Scotophilus kuhlii |
| BAT6 | BAT6_20211024_042410.wav | 9.119 | 10/24/2021 | 4:24:10 | 1.4386 | 103.74221 | Scotophilus kuhlii |
| BAT6 | BAT6_20211024_042400.wav | 9.027 | 10/24/2021 | 4:24:00 | 1.4386 | 103.74221 | Scotophilus kuhlii |
| BAT6 | BAT6_20211024_042357.wav | 3.22 | 10/24/2021 | 4:23:57 | 1.4386 | 103.74221 | Scotophilus kuhlii |
| BAT6 | BAT6_20211024_042341.wav | 4.464 | 10/24/2021 | 4:23:41 | 1.4386 | 103.74221 | Scotophilus kuhlii |
| BAT6 | BAT6_20211024_042331.wav | 4.88 | 10/24/2021 | 4:23:31 | 1.4386 | 103.74221 | Scotophilus kuhlii |
| BAT6 | BAT6_20211024_042313.wav | 14.573 | 10/24/2021 | 4:23:13 | 1.4386 | 103.74221 | Scotophilus kuhlii |
| BAT6 | BAT6_20211024_042301.wav | 3.599 | 10/24/2021 | 4:23:01 | 1.4386 | 103.74221 | Scotophilus kuhlii |
| BAT6 | BAT6_20211024_042228.wav | 3.55 | 10/24/2021 | 4:22:28 | 1.4386 | 103.74221 | Scotophilus kuhlii |
| BAT6 | BAT6_20211024_042205.wav | 13.074 | 10/24/2021 | 4:22:05 | 1.4386 | 103.74221 | Scotophilus kuhlii |
| BAT6 | BAT6_20211024_042128.wav | 14.102 | 10/24/2021 | 4:21:28 | 1.4386 | 103.74221 | Scotophilus kuhlii |
| BAT6 | BAT6_20211024_042122.wav | 5.545 | 10/24/2021 | 4:21:22 | 1.4386 | 103.74221 | Scotophilus kuhlii |
| BAT6 | BAT6_20211024_042107.wav | 8.991 | 10/24/2021 | 4:21:07 | 1.4386 | 103.74221 | Scotophilus kuhlii |
| BAT6 | BAT6_20211024_042054.wav | 6.979 | 10/24/2021 | 4:20:54 | 1.4386 | 103.74221 | Scotophilus kuhlii |
| BAT6 | BAT6_20211024_042008.wav | 14.204 | 10/24/2021 | 4:20:08 | 1.4386 | 103.74221 | Scotophilus kuhlii |
| BAT6 | BAT6_20211024_035117.wav | 3.96 | 10/24/2021 | 3:51:17 | 1.4386 | 103.74221 | Scotophilus kuhlii |
| BAT6 | BAT6_20211024_035103.wav | 11.609 | 10/24/2021 | 3:51:03 | 1.4386 | 103.74221 | Scotophilus kuhlii |
| BAT6 | BAT6_20211024_035029.wav | 4.159 | 10/24/2021 | 3:50:29 | 1.4386 | 103.74221 | Scotophilus kuhlii |
| BAT6 | BAT6_20211024_034954.wav | 6.162 | 10/24/2021 | 3:49:54 | 1.4386 | 103.74221 | Scotophilus kuhlii |
| BAT6 | BAT6_20211024_034946.wav | 5.174 | 10/24/2021 | 3:49:46 | 1.4386 | 103.74221 | Scotophilus kuhlii |
| BAT6 | BAT6_20211024_034907.wav | 5.534 | 10/24/2021 | 3:49:07 | 1.4386 | 103.74221 | Scotophilus kuhlii |
| BAT6 | BAT6_20211024_034815.wav | 4.704 | 10/24/2021 | 3:48:15 | 1.4386 | 103.74221 | Scotophilus kuhlii |
| BAT6 | BAT6_20211024_034737.wav | 7.714 | 10/24/2021 | 3:47:37 | 1.4386 | 103.74221 | Scotophilus kuhlii |
| BAT6 | BAT6_20211024_034727.wav | 6.974 | 10/24/2021 | 3:47:27 | 1.4386 | 103.74221 | Scotophilus kuhlii |
| BAT6 | BAT6_20211024_034718.wav | 3.526 | 10/24/2021 | 3:47:18 | 1.4386 | 103.74221 | Scotophilus kuhlii |
| BAT6 | BAT6_20211024_034657.wav | 5.553 | 10/24/2021 | 3:46:57 | 1.4386 | 103.74221 | Scotophilus kuhlii |
| BAT6 | BAT6_20211024_034647.wav | 6.301 | 10/24/2021 | 3:46:47 | 1.4386 | 103.74221 | Scotophilus kuhlii |
| BAT6 | BAT6_20211024_034643.wav | 4.294 | 10/24/2021 | 3:46:43 | 1.4386 | 103.74221 | Scotophilus kuhlii |
| BAT6 | BAT6_20211024_034629.wav | 6.029 | 10/24/2021 | 3:46:29 | 1.4386 | 103.74221 | Scotophilus kuhlii |
| BAT6 | BAT6_20211024_031434.wav | 5.254 | 10/24/2021 | 3:14:34 | 1.4386 | 103.74221 | Scotophilus kuhlii |
| BAT6 | BAT6_20211024_031418.wav | 9.132 | 10/24/2021 | 3:14:18 | 1.4386 | 103.74221 | Scotophilus kuhlii |
| BAT6 | BAT6_20211024_031357.wav | 3.609 | 10/24/2021 | 3:13:57 | 1.4386 | 103.74221 | Scotophilus kuhlii |
| BAT6 | BAT6_20211024_031317.wav | 15 | 10/24/2021 | 3:13:17 | 1.4386 | 103.74221 | Scotophilus kuhlii |
| BAT6 | BAT6_20211024_031150.wav | 5.524 | 10/24/2021 | 3:11:50 | 1.4386 | 103.74221 | Scotophilus kuhlii |
| BAT6 | BAT6_20211024_031012.wav | 6.172 | 10/24/2021 | 3:10:12 | 1.4386 | 103.74221 | Scotophilus kuhlii |
| BAT6 | BAT6_20211024_030958.wav | 4.242 | 10/24/2021 | 3:09:58 | 1.4386 | 103.74221 | Scotophilus kuhlii |
| BAT6 | BAT6_20211024_030942.wav | 3.719 | 10/24/2021 | 3:09:42 | 1.4386 | 103.74221 | Scotophilus kuhlii |
| BAT6 | BAT6_20211024_025346.wav | 15 | 10/24/2021 | 2:53:46 | 1.4386 | 103.74221 | Scotophilus kuhlii |
| BAT6 | BAT6_20211024_025322.wav | 10.854 | 10/24/2021 | 2:53:22 | 1.4386 | 103.74221 | Scotophilus kuhlii |
| BAT6 | BAT6_20211024_025239.wav | 9.948 | 10/24/2021 | 2:52:39 | 1.4386 | 103.74221 | Scotophilus kuhlii |

| Station | File name | Duration | Date | Time | Lat | Long | Species |
|---|---|---|---|---|---|---|---|
| BAT6 | BAT6_20211024_025220.wav | 4.458 | 10/24/2021 | 2:52:20 | 1.4386 | 103.74221 | Scotophilus kuhlii |
| BAT6 | BAT6_20211024_025144.wav | 4.579 | 10/24/2021 | 2:51:44 | 1.4386 | 103.74221 | Myotis muricola |
| BAT6 | BAT6_20211024_020948.wav | 6.209 | 10/24/2021 | 2:09:48 | 1.4386 | 103.74221 | Scotophilus kuhlii |
| BAT6 | BAT6_20211024_020817.wav | 4.389 | 10/24/2021 | 2:08:17 | 1.4386 | 103.74221 | Scotophilus kuhlii |
| BAT6 | BAT6_20211024_020642.wav | 4.859 | 10/24/2021 | 2:06:42 | 1.4386 | 103.74221 | Scotophilus kuhlii |
| BAT6 | BAT6_20211024_004854.wav | 3.494 | 10/24/2021 | 0:48:54 | 1.4386 | 103.74221 | Myotis muricola |
| BAT6 | BAT6_20211024_004530.wav | 4.284 | 10/24/2021 | 0:45:30 | 1.4386 | 103.74221 | Scotophilus kuhlii |
| BAT6 | BAT6_20211024_004514.wav | 3.218 | 10/24/2021 | 0:45:14 | 1.4386 | 103.74221 | Scotophilus kuhlii |
| BAT6 | BAT6_20211024_004506.wav | 5.424 | 10/24/2021 | 0:45:06 | 1.4386 | 103.74221 | Scotophilus kuhlii |
| BAT6 | BAT6_20211024_004454.wav | 7.232 | 10/24/2021 | 0:44:54 | 1.4386 | 103.74221 | Scotophilus kuhlii |
| BAT6 | BAT6_20211024_004449.wav | 4.614 | 10/24/2021 | 0:44:49 | 1.4386 | 103.74221 | Scotophilus kuhlii |
| BAT6 | BAT6_20211024_002717.wav | 5.369 | 10/24/2021 | 0:27:17 | 1.4386 | 103.74221 | Scotophilus kuhlii |
| BAT6 | BAT6_20211024_002705.wav | 6.404 | 10/24/2021 | 0:27:05 | 1.4386 | 103.74221 | Scotophilus kuhlii |
| BAT6 | BAT6_20211023_233950.wav | 6.995 | 10/23/2021 | 23:39:50 | 1.4386 | 103.74221 | Scotophilus kuhlii |
| BAT6 | BAT6_20211023_233923.wav | 8.941 | 10/23/2021 | 23:39:23 | 1.4386 | 103.74221 | Scotophilus kuhlii |
| BAT6 | BAT6_20211023_233909.wav | 13.442 | 10/23/2021 | 23:39:09 | 1.4386 | 103.74221 | Scotophilus kuhlii |
| BAT6 | BAT6_20211023_233857.wav | 6.284 | 10/23/2021 | 23:38:57 | 1.4386 | 103.74221 | Scotophilus kuhlii |
| BAT6 | BAT6_20211023_233846.wav | 7.464 | 10/23/2021 | 23:38:46 | 1.4386 | 103.74221 | Scotophilus kuhlii |
| BAT6 | BAT6_20211023_233728.wav | 6.887 | 10/23/2021 | 23:37:28 | 1.4386 | 103.74221 | Scotophilus kuhlii |
| BAT6 | BAT6_20211023_233722.wav | 4.854 | 10/23/2021 | 23:37:22 | 1.4386 | 103.74221 | Scotophilus kuhlii |
| BAT6 | BAT6_20211023_233712.wav | 8.054 | 10/23/2021 | 23:37:12 | 1.4386 | 103.74221 | Scotophilus kuhlii |
| BAT6 | BAT6_20211023_233657.wav | 15 | 10/23/2021 | 23:36:57 | 1.4386 | 103.74221 | Scotophilus kuhlii |
| BAT6 | BAT6_20211023_233647.wav | 4.848 | 10/23/2021 | 23:36:47 | 1.4386 | 103.74221 | Scotophilus kuhlii |
| BAT6 | BAT6_20211023_233640.wav | 7.214 | 10/23/2021 | 23:36:40 | 1.4386 | 103.74221 | Scotophilus kuhlii |
| BAT6 | BAT6_20211023_233621.wav | 15 | 10/23/2021 | 23:36:21 | 1.4386 | 103.74221 | Scotophilus kuhlii |
| BAT6 | BAT6_20211023_233601.wav | 15 | 10/23/2021 | 23:36:01 | 1.4386 | 103.74221 | Scotophilus kuhlii |
| BAT6 | BAT6_20211023_233554.wav | 4.946 | 10/23/2021 | 23:35:54 | 1.4386 | 103.74221 | Scotophilus kuhlii |
| BAT6 | BAT6_20211023_233532.wav | 15 | 10/23/2021 | 23:35:32 | 1.4386 | 103.74221 | Scotophilus kuhlii |
| BAT6 | BAT6_20211023_233515.wav | 10.334 | 10/23/2021 | 23:35:15 | 1.4386 | 103.74221 | Scotophilus kuhlii |
| BAT6 | BAT6_20211023_233457.wav | 13.466 | 10/23/2021 | 23:34:57 | 1.4386 | 103.74221 | Scotophilus kuhlii |
| BAT6 | BAT6_20211023_233440.wav | 11.089 | 10/23/2021 | 23:34:40 | 1.4386 | 103.74221 | Scotophilus kuhlii |
| BAT6 | BAT6_20211023_233415.wav | 4.008 | 10/23/2021 | 23:34:15 | 1.4386 | 103.74221 | Scotophilus kuhlii |
| BAT6 | BAT6_20211023_230630.wav | 6.331 | 10/23/2021 | 23:06:30 | 1.4386 | 103.74221 | Scotophilus kuhlii |
| BAT6 | BAT6_20211023_230621.wav | 8.365 | 10/23/2021 | 23:06:21 | 1.4386 | 103.74221 | Scotophilus kuhlii |
| BAT6 | BAT6_20211023_230602.wav | 10.779 | 10/23/2021 | 23:06:02 | 1.4386 | 103.74221 | Scotophilus kuhlii |
| BAT6 | BAT6_20211023_230303.wav | 6.464 | 10/23/2021 | 23:03:03 | 1.4386 | 103.74221 | Scotophilus kuhlii |
| BAT6 | BAT6_20211023_230220.wav | 3.009 | 10/23/2021 | 23:02:20 | 1.4386 | 103.74221 | Scotophilus kuhlii |
| BAT6 | BAT6_20211023_223853.wav | 5.628 | 10/23/2021 | 22:38:53 | 1.4386 | 103.74221 | Scotophilus kuhlii |
| BAT6 | BAT6_20211023_223843.wav | 8.597 | 10/23/2021 | 22:38:43 | 1.4386 | 103.74221 | Scotophilus kuhlii |
| BAT6 | BAT6_20211023_223837.wav | 4.076 | 10/23/2021 | 22:38:37 | 1.4386 | 103.74221 | Scotophilus kuhlii |
| BAT6 | BAT6_20211023_223829.wav | 5.18 | 10/23/2021 | 22:38:29 | 1.4386 | 103.74221 | Scotophilus kuhlii |
| BAT6 | BAT6_20211023_223814.wav | 15 | 10/23/2021 | 22:38:14 | 1.4386 | 103.74221 | Scotophilus kuhlii |
| BAT6 | BAT6_20211023_223805.wav | 7.815 | 10/23/2021 | 22:38:05 | 1.4386 | 103.74221 | Scotophilus kuhlii |
| BAT6 | BAT6_20211023_223752.wav | 12.789 | 10/23/2021 | 22:37:52 | 1.4386 | 103.74221 | Scotophilus kuhlii |
| BAT6 | BAT6_20211023_223733.wav | 6.579 | 10/23/2021 | 22:37:33 | 1.4386 | 103.74221 | Scotophilus kuhlii |
| BAT6 | BAT6_20211023_223718.wav | 5.59 | 10/23/2021 | 22:37:18 | 1.4386 | 103.74221 | Scotophilus kuhlii |
| BAT6 | BAT6_20211023_223706.wav | 9.024 | 10/23/2021 | 22:37:06 | 1.4386 | 103.74221 | Scotophilus kuhlii |
| BAT6 | BAT6_20211023_223645.wav | 9.789 | 10/23/2021 | 22:36:45 | 1.4386 | 103.74221 | Scotophilus kuhlii |
| BAT6 | BAT6_20211023_223632.wav | 4.51 | 10/23/2021 | 22:36:32 | 1.4386 | 103.74221 | Scotophilus kuhlii |
| BAT6 | BAT6_20211023_223622.wav | 9.596 | 10/23/2021 | 22:36:22 | 1.4386 | 103.74221 | Scotophilus kuhlii |
| BAT6 | BAT6_20211023_223603.wav | 5.891 | 10/23/2021 | 22:36:03 | 1.4386 | 103.74221 | Scotophilus kuhlii |
| BAT6 | BAT6_20211023_223546.wav | 14.4 | 10/23/2021 | 22:35:46 | 1.4386 | 103.74221 | Scotophilus kuhlii |
| BAT6 | BAT6_20211023_223537.wav | 6.578 | 10/23/2021 | 22:35:37 | 1.4386 | 103.74221 | Scotophilus kuhlii |
| BAT6 | BAT6_20211023_223522.wav | 15 | 10/23/2021 | 22:35:22 | 1.4386 | 103.74221 | Scotophilus kuhlii |
| BAT6 | BAT6_20211023_223502.wav | 5.762 | 10/23/2021 | 22:35:02 | 1.4386 | 103.74221 | Scotophilus kuhlii |
| BAT6 | BAT6_20211023_223452.wav | 4.636 | 10/23/2021 | 22:34:52 | 1.4386 | 103.74221 | Scotophilus kuhlii |
| BAT6 | BAT6_20211023_223439.wav | 12.884 | 10/23/2021 | 22:34:39 | 1.4386 | 103.74221 | Scotophilus kuhlii |
| BAT6 | BAT6_20211023_223419.wav | 6.187 | 10/23/2021 | 22:34:19 | 1.4386 | 103.74221 | Scotophilus kuhlii |
| BAT6 | BAT6_20211023_223412.wav | 7.393 | 10/23/2021 | 22:34:12 | 1.4386 | 103.74221 | Scotophilus kuhlii |
| BAT6 | BAT6_20211023_223357.wav | 12.012 | 10/23/2021 | 22:33:57 | 1.4386 | 103.74221 | Scotophilus kuhlii |
| BAT6 | BAT6_20211023_223343.wav | 11.794 | 10/23/2021 | 22:33:43 | 1.4386 | 103.74221 | Scotophilus kuhlii |
| BAT6 | BAT6_20211023_223339.wav | 3.996 | 10/23/2021 | 22:33:39 | 1.4386 | 103.74221 | Scotophilus kuhlii |
| BAT6 | BAT6_20211023_223329.wav | 5.468 | 10/23/2021 | 22:33:29 | 1.4386 | 103.74221 | Scotophilus kuhlii |
| BAT6 | BAT6_20211023_223316.wav | 11.289 | 10/23/2021 | 22:33:16 | 1.4386 | 103.74221 | Scotophilus kuhlii |
| BAT6 | BAT6_20211023_223302.wav | 4.036 | 10/23/2021 | 22:33:02 | 1.4386 | 103.74221 | Scotophilus kuhlii |
| BAT6 | BAT6_20211023_222449.wav | 7.524 | 10/23/2021 | 22:24:49 | 1.4386 | 103.74221 | Scotophilus kuhlii |
| BAT6 | BAT6_20211023_222434.wav | 8.856 | 10/23/2021 | 22:24:34 | 1.4386 | 103.74221 | Scotophilus kuhlii |
| BAT6 | BAT6_20211023_222428.wav | 5.601 | 10/23/2021 | 22:24:28 | 1.4386 | 103.74221 | Scotophilus kuhlii |
| BAT6 | BAT6_20211023_222418.wav | 4.988 | 10/23/2021 | 22:24:18 | 1.4386 | 103.74221 | Scotophilus kuhlii |
| BAT6 | BAT6_20211023_222349.wav | 7.816 | 10/23/2021 | 22:23:49 | 1.4386 | 103.74221 | Scotophilus kuhlii |
| BAT6 | BAT6_20211023_222341.wav | 4.139 | 10/23/2021 | 22:23:41 | 1.4386 | 103.74221 | Scotophilus kuhlii |
| BAT6 | BAT6_20211023_222324.wav | 5.749 | 10/23/2021 | 22:23:24 | 1.4386 | 103.74221 | Scotophilus kuhlii |
| BAT6 | BAT6_20211023_222240.wav | 5.444 | 10/23/2021 | 22:22:40 | 1.4386 | 103.74221 | Scotophilus kuhlii |
| BAT6 | BAT6_20211023_222202.wav | 3.157 | 10/23/2021 | 22:22:02 | 1.4386 | 103.74221 | Scotophilus kuhlii |
| BAT6 | BAT6_20211023_222141.wav | 6.649 | 10/23/2021 | 22:21:41 | 1.4386 | 103.74221 | Scotophilus kuhlii |
| BAT6 | BAT6_20211023_222128.wav | 4.449 | 10/23/2021 | 22:21:28 | 1.4386 | 103.74221 | Scotophilus kuhlii |
| BAT6 | BAT6_20211023_222101.wav | 5.929 | 10/23/2021 | 22:21:01 | 1.4386 | 103.74221 | Scotophilus kuhlii |
| BAT6 | BAT6_20211023_222041.wav | 9.954 | 10/23/2021 | 22:20:41 | 1.4386 | 103.74221 | Scotophilus kuhlii |
| BAT6 | BAT6_20211023_222025.wav | 15 | 10/23/2021 | 22:20:25 | 1.4386 | 103.74221 | Scotophilus kuhlii |
| BAT6 | BAT6_20211023_222010.wav | 15 | 10/23/2021 | 22:20:10 | 1.4386 | 103.74221 | Scotophilus kuhlii |

| Station | File name | Duration | Date | Time | Lat | Long | Species |
|---|---|---|---|---|---|---|---|
| BAT6 | BAT6_20211023_222004.wav | 5.694 | 10/23/2021 | 22:20:04 | 1.4386 | 103.74221 | Scotophilus kuhlii |
| BAT6 | BAT6_20211023_221953.wav | 5.304 | 10/23/2021 | 22:19:53 | 1.4386 | 103.74221 | Scotophilus kuhlii |
| BAT6 | BAT6_20211023_221941.wav | 4.974 | 10/23/2021 | 22:19:41 | 1.4386 | 103.74221 | Scotophilus kuhlii |
| BAT6 | BAT6_20211023_221914.wav | 4.531 | 10/23/2021 | 22:19:14 | 1.4386 | 103.74221 | Scotophilus kuhlii |
| BAT6 | BAT6_20211023_221907.wav | 6.189 | 10/23/2021 | 22:19:07 | 1.4386 | 103.74221 | Scotophilus kuhlii |
| BAT6 | BAT6_20211023_214751.wav | 3.333 | 10/23/2021 | 21:47:51 | 1.4386 | 103.74221 | Scotophilus kuhlii |
| BAT6 | BAT6_20211023_214743.wav | 5.824 | 10/23/2021 | 21:47:43 | 1.4386 | 103.74221 | Scotophilus kuhlii |
| BAT6 | BAT6_20211023_214720.wav | 4.172 | 10/23/2021 | 21:47:20 | 1.4386 | 103.74221 | Scotophilus kuhlii |
| BAT6 | BAT6_20211023_214540.wav | 10.417 | 10/23/2021 | 21:45:40 | 1.4386 | 103.74221 | Scotophilus kuhlii |
| BAT6 | BAT6_20211023_214528.wav | 8.306 | 10/23/2021 | 21:45:28 | 1.4386 | 103.74221 | Scotophilus kuhlii |
| BAT6 | BAT6_20211023_214503.wav | 13.36 | 10/23/2021 | 21:45:03 | 1.4386 | 103.74221 | Scotophilus kuhlii |
| BAT6 | BAT6_20211023_214426.wav | 6.042 | 10/23/2021 | 21:44:26 | 1.4386 | 103.74221 | Scotophilus kuhlii |
| BAT6 | BAT6_20211023_214411.wav | 14.858 | 10/23/2021 | 21:44:11 | 1.4386 | 103.74221 | Scotophilus kuhlii |
| BAT6 | BAT6_20211023_214355.wav | 15 | 10/23/2021 | 21:43:55 | 1.4386 | 103.74221 | Scotophilus kuhlii |
| BAT6 | BAT6_20211023_214348.wav | 5.971 | 10/23/2021 | 21:43:48 | 1.4386 | 103.74221 | Scotophilus kuhlii |
| BAT6 | BAT6_20211023_214343.wav | 4.704 | 10/23/2021 | 21:43:43 | 1.4386 | 103.74221 | Scotophilus kuhlii |
| BAT6 | BAT6_20211023_214331.wav | 11.784 | 10/23/2021 | 21:43:31 | 1.4386 | 103.74221 | Scotophilus kuhlii |
| BAT6 | BAT6_20211023_212057.wav | 11.589 | 10/23/2021 | 21:20:57 | 1.4386 | 103.74221 | Scotophilus kuhlii |
| BAT6 | BAT6_20211023_212018.wav | 11.534 | 10/23/2021 | 21:20:18 | 1.4386 | 103.74221 | Scotophilus kuhlii |
| BAT6 | BAT6_20211023_211948.wav | 7.81 | 10/23/2021 | 21:19:48 | 1.4386 | 103.74221 | Scotophilus kuhlii |
| BAT6 | BAT6_20211023_211919.wav | 11.732 | 10/23/2021 | 21:19:19 | 1.4386 | 103.74221 | Scotophilus kuhlii |
| BAT6 | BAT6_20211023_211909.wav | 9.282 | 10/23/2021 | 21:19:09 | 1.4386 | 103.74221 | Scotophilus kuhlii |
| BAT6 | BAT6_20211023_211904.wav | 4.152 | 10/23/2021 | 21:19:04 | 1.4386 | 103.74221 | Scotophilus kuhlii |
| BAT6 | BAT6_20211023_211849.wav | 15 | 10/23/2021 | 21:18:49 | 1.4386 | 103.74221 | Scotophilus kuhlii |
| BAT6 | BAT6_20211023_211829.wav | 11.68 | 10/23/2021 | 21:18:29 | 1.4386 | 103.74221 | Scotophilus kuhlii |
| BAT6 | BAT6_20211023_211811.wav | 11.909 | 10/23/2021 | 21:18:11 | 1.4386 | 103.74221 | Scotophilus kuhlii |
| BAT6 | BAT6_20211023_211744.wav | 13.112 | 10/23/2021 | 21:17:44 | 1.4386 | 103.74221 | Scotophilus kuhlii |
| BAT6 | BAT6_20211023_211729.wav | 15 | 10/23/2021 | 21:17:29 | 1.4386 | 103.74221 | Scotophilus kuhlii |
| BAT6 | BAT6_20211023_211713.wav | 15 | 10/23/2021 | 21:17:13 | 1.4386 | 103.74221 | Scotophilus kuhlii |
| BAT6 | BAT6_20211023_211658.wav | 15 | 10/23/2021 | 21:16:58 | 1.4386 | 103.74221 | Scotophilus kuhlii |
| BAT6 | BAT6_20211023_211651.wav | 3.664 | 10/23/2021 | 21:16:51 | 1.4386 | 103.74221 | Scotophilus kuhlii |
| BAT6 | BAT6_20211023_211638.wav | 5.617 | 10/23/2021 | 21:16:38 | 1.4386 | 103.74221 | Scotophilus kuhlii |
| BAT6 | BAT6_20211023_211623.wav | 7.499 | 10/23/2021 | 21:16:23 | 1.4386 | 103.74221 | Scotophilus kuhlii |
| BAT6 | BAT6_20211023_211609.wav | 7.889 | 10/23/2021 | 21:16:09 | 1.4386 | 103.74221 | Scotophilus kuhlii |
| BAT6 | BAT6_20211023_211522.wav | 6.785 | 10/23/2021 | 21:15:22 | 1.4386 | 103.74221 | Scotophilus kuhlii |
| BAT6 | BAT6_20211023_211510.wav | 7.964 | 10/23/2021 | 21:15:10 | 1.4386 | 103.74221 | Scotophilus kuhlii |
| BAT6 | BAT6_20211023_205152.wav | 15 | 10/23/2021 | 20:51:52 | 1.4386 | 103.74221 | Scotophilus kuhlii |
| BAT6 | BAT6_20211023_205141.wav | 7.843 | 10/23/2021 | 20:51:41 | 1.4386 | 103.74221 | Scotophilus kuhlii |
| BAT6 | BAT6_20211023_205130.wav | 9.706 | 10/23/2021 | 20:51:30 | 1.4386 | 103.74221 | Scotophilus kuhlii |
| BAT6 | BAT6_20211023_205119.wav | 6.413 | 10/23/2021 | 20:51:19 | 1.4386 | 103.74221 | Scotophilus kuhlii |
| BAT6 | BAT6_20211023_205058.wav | 15 | 10/23/2021 | 20:50:58 | 1.4386 | 103.74221 | Scotophilus kuhlii |
| BAT6 | BAT6_20211023_205043.wav | 15 | 10/23/2021 | 20:50:43 | 1.4386 | 103.74221 | Scotophilus kuhlii |
| BAT6 | BAT6_20211023_205018.wav | 15 | 10/23/2021 | 20:50:18 | 1.4386 | 103.74221 | Scotophilus kuhlii |
| BAT6 | BAT6_20211023_205008.wav | 9.359 | 10/23/2021 | 20:50:08 | 1.4386 | 103.74221 | Scotophilus kuhlii |
| BAT6 | BAT6_20211023_204952.wav | 5.009 | 10/23/2021 | 20:49:52 | 1.4386 | 103.74221 | Scotophilus kuhlii |
| BAT6 | BAT6_20211023_204932.wav | 15 | 10/23/2021 | 20:49:32 | 1.4386 | 103.74221 | Scotophilus kuhlii |
| BAT6 | BAT6_20211023_204917.wav | 15 | 10/23/2021 | 20:49:17 | 1.4386 | 103.74221 | Scotophilus kuhlii |
| BAT6 | BAT6_20211023_204908.wav | 9.106 | 10/23/2021 | 20:49:08 | 1.4386 | 103.74221 | Scotophilus kuhlii |
| BAT6 | BAT6_20211023_204851.wav | 15 | 10/23/2021 | 20:48:51 | 1.4386 | 103.74221 | Scotophilus kuhlii |
| BAT6 | BAT6_20211023_204839.wav | 11.218 | 10/23/2021 | 20:48:39 | 1.4386 | 103.74221 | Scotophilus kuhlii |
| BAT6 | BAT6_20211023_204834.wav | 3.692 | 10/23/2021 | 20:48:34 | 1.4386 | 103.74221 | Scotophilus kuhlii |
| BAT6 | BAT6_20211023_204818.wav | 15 | 10/23/2021 | 20:48:18 | 1.4386 | 103.74221 | Scotophilus kuhlii |
| BAT6 | BAT6_20211023_204803.wav | 15 | 10/23/2021 | 20:48:03 | 1.4386 | 103.74221 | Scotophilus kuhlii |
| BAT6 | BAT6_20211023_204751.wav | 7.287 | 10/23/2021 | 20:47:51 | 1.4386 | 103.74221 | Scotophilus kuhlii |
| BAT6 | BAT6_20211023_204733.wav | 15 | 10/23/2021 | 20:47:33 | 1.4386 | 103.74221 | Scotophilus kuhlii |
| BAT6 | BAT6_20211023_204722.wav | 11.013 | 10/23/2021 | 20:47:22 | 1.4386 | 103.74221 | Scotophilus kuhlii |
| BAT6 | BAT6_20211023_204709.wav | 9.882 | 10/23/2021 | 20:47:09 | 1.4386 | 103.74221 | Scotophilus kuhlii |
| BAT6 | BAT6_20211023_204652.wav | 7.094 | 10/23/2021 | 20:46:52 | 1.4386 | 103.74221 | Scotophilus kuhlii |
| BAT6 | BAT6_20211023_204625.wav | 7.721 | 10/23/2021 | 20:46:25 | 1.4386 | 103.74221 | Scotophilus kuhlii |
| BAT6 | BAT6_20211023_204615.wav | 9.979 | 10/23/2021 | 20:46:15 | 1.4386 | 103.74221 | Scotophilus kuhlii |
| BAT6 | BAT6_20211023_202039.wav | 15 | 10/23/2021 | 20:20:39 | 1.4386 | 103.74221 | Scotophilus kuhlii |
| BAT6 | BAT6_20211023_202027.wav | 9.166 | 10/23/2021 | 20:20:27 | 1.4386 | 103.74221 | Scotophilus kuhlii |
| BAT6 | BAT6_20211023_202017.wav | 5.076 | 10/23/2021 | 20:20:17 | 1.4386 | 103.74221 | Scotophilus kuhlii |
| BAT6 | BAT6_20211023_202002.wav | 15 | 10/23/2021 | 20:20:02 | 1.4386 | 103.74221 | Scotophilus kuhlii |
| BAT6 | BAT6_20211023_201947.wav | 15 | 10/23/2021 | 20:19:47 | 1.4386 | 103.74221 | Scotophilus kuhlii |
| BAT6 | BAT6_20211023_201931.wav | 15 | 10/23/2021 | 20:19:31 | 1.4386 | 103.74221 | Scotophilus kuhlii |
| BAT6 | BAT6_20211023_201918.wav | 11.588 | 10/23/2021 | 20:19:18 | 1.4386 | 103.74221 | Scotophilus kuhlii |
| BAT6 | BAT6_20211023_201903.wav | 15 | 10/23/2021 | 20:19:03 | 1.4386 | 103.74221 | Scotophilus kuhlii |
| BAT6 | BAT6_20211023_201848.wav | 15 | 10/23/2021 | 20:18:48 | 1.4386 | 103.74221 | Scotophilus kuhlii |
| BAT6 | BAT6_20211023_201831.wav | 15 | 10/23/2021 | 20:18:31 | 1.4386 | 103.74221 | Scotophilus kuhlii |
| BAT6 | BAT6_20211023_201811.wav | 7.172 | 10/23/2021 | 20:18:11 | 1.4386 | 103.74221 | Scotophilus kuhlii |
| BAT6 | BAT6_20211023_201756.wav | 15 | 10/23/2021 | 20:17:56 | 1.4386 | 103.74221 | Scotophilus kuhlii |
| BAT6 | BAT6_20211023_201748.wav | 8.008 | 10/23/2021 | 20:17:48 | 1.4386 | 103.74221 | Scotophilus kuhlii |
| BAT6 | BAT6_20211023_201736.wav | 8.042 | 10/23/2021 | 20:17:36 | 1.4386 | 103.74221 | Scotophilus kuhlii |
| BAT6 | BAT6_20211023_201718.wav | 15 | 10/23/2021 | 20:17:18 | 1.4386 | 103.74221 | Scotophilus kuhlii |
| BAT6 | BAT6_20211023_201703.wav | 15 | 10/23/2021 | 20:17:03 | 1.4386 | 103.74221 | Scotophilus kuhlii |
| BAT6 | BAT6_20211023_201648.wav | 15 | 10/23/2021 | 20:16:48 | 1.4386 | 103.74221 | Scotophilus kuhlii |
| BAT6 | BAT6_20211023_201633.wav | 15 | 10/23/2021 | 20:16:33 | 1.4386 | 103.74221 | Scotophilus kuhlii |
| BAT6 | BAT6_20211023_201625.wav | 5.816 | 10/23/2021 | 20:16:25 | 1.4386 | 103.74221 | Scotophilus kuhlii |
| BAT6 | BAT6_20211023_201611.wav | 12.949 | 10/23/2021 | 20:16:11 | 1.4386 | 103.74221 | Scotophilus kuhlii |

| Station | File name | Duration | Date | Time | Lat | Long | Species |
|---|---|---|---|---|---|---|---|
| BAT6 | BAT6_20211023_201549.wav | 15 | 10/23/2021 | 20:15:49 | 1.4386 | 103.74221 | Scotophilus kuhlii |
| BAT6 | BAT6_20211023_201526.wav | 8.194 | 10/23/2021 | 20:15:26 | 1.4386 | 103.74221 | Scotophilus kuhlii |
| BAT6 | BAT6_20211023_201511.wav | 13.171 | 10/23/2021 | 20:15:11 | 1.4386 | 103.74221 | Scotophilus kuhlii |
| BAT6 | BAT6_20211023_201505.wav | 4.734 | 10/23/2021 | 20:15:05 | 1.4386 | 103.74221 | Scotophilus kuhlii |
| BAT6 | BAT6_20211023_195947.wav | 9.866 | 10/23/2021 | 19:59:47 | 1.4386 | 103.74221 | Scotophilus kuhlii |
| BAT6 | BAT6_20211023_195932.wav | 15 | 10/23/2021 | 19:59:32 | 1.4386 | 103.74221 | Scotophilus kuhlii |
| BAT6 | BAT6_20211023_195917.wav | 15 | 10/23/2021 | 19:59:17 | 1.4386 | 103.74221 | Scotophilus kuhlii |
| BAT6 | BAT6_20211023_195900.wav | 15 | 10/23/2021 | 19:59:00 | 1.4386 | 103.74221 | Scotophilus kuhlii |
| BAT6 | BAT6_20211023_195845.wav | 15 | 10/23/2021 | 19:58:45 | 1.4386 | 103.74221 | Scotophilus kuhlii |
| BAT6 | BAT6_20211023_195830.wav | 15 | 10/23/2021 | 19:58:30 | 1.4386 | 103.74221 | Scotophilus kuhlii |
| BAT6 | BAT6_20211023_195815.wav | 15 | 10/23/2021 | 19:58:15 | 1.4386 | 103.74221 | Scotophilus kuhlii |
| BAT6 | BAT6_20211023_195800.wav | 15 | 10/23/2021 | 19:58:00 | 1.4386 | 103.74221 | Scotophilus kuhlii |
| BAT6 | BAT6_20211023_195743.wav | 15 | 10/23/2021 | 19:57:43 | 1.4386 | 103.74221 | Scotophilus kuhlii |
| BAT6 | BAT6_20211023_195728.wav | 15 | 10/23/2021 | 19:57:28 | 1.4386 | 103.74221 | Scotophilus kuhlii |
| BAT6 | BAT6_20211023_195716.wav | 4.074 | 10/23/2021 | 19:57:16 | 1.4386 | 103.74221 | Scotophilus kuhlii |
| BAT6 | BAT6_20211023_195700.wav | 15 | 10/23/2021 | 19:57:00 | 1.4386 | 103.74221 | Scotophilus kuhlii |
| BAT6 | BAT6_20211023_195654.wav | 6.004 | 10/23/2021 | 19:56:54 | 1.4386 | 103.74221 | Scotophilus kuhlii |
| BAT6 | BAT6_20211023_195631.wav | 12.688 | 10/23/2021 | 19:56:31 | 1.4386 | 103.74221 | Scotophilus kuhlii |
| BAT6 | BAT6_20211023_195625.wav | 5.87 | 10/23/2021 | 19:56:25 | 1.4386 | 103.74221 | Scotophilus kuhlii |
| BAT6 | BAT6_20211023_195609.wav | 15 | 10/23/2021 | 19:56:09 | 1.4386 | 103.74221 | Scotophilus kuhlii |
| BAT6 | BAT6_20211023_195554.wav | 15 | 10/23/2021 | 19:55:54 | 1.4386 | 103.74221 | Scotophilus kuhlii |
| BAT6 | BAT6_20211023_195539.wav | 15 | 10/23/2021 | 19:55:39 | 1.4386 | 103.74221 | Scotophilus kuhlii |
| BAT6 | BAT6_20211023_195533.wav | 4.79 | 10/23/2021 | 19:55:33 | 1.4386 | 103.74221 | Scotophilus kuhlii |
| BAT6 | BAT6_20211023_195517.wav | 15 | 10/23/2021 | 19:55:17 | 1.4386 | 103.74221 | Scotophilus kuhlii |
| BAT6 | BAT6_20211023_195502.wav | 15 | 10/23/2021 | 19:55:02 | 1.4386 | 103.74221 | Scotophilus kuhlii |
| BAT6 | BAT6_20211023_195453.wav | 7.599 | 10/23/2021 | 19:54:53 | 1.4386 | 103.74221 | Scotophilus kuhlii |
| BAT6 | BAT6_20211023_195435.wav | 15 | 10/23/2021 | 19:54:35 | 1.4386 | 103.74221 | Scotophilus kuhlii |
| BAT6 | BAT6_20211023_195419.wav | 14.998 | 10/23/2021 | 19:54:19 | 1.4386 | 103.74221 | Scotophilus kuhlii |
| BAT6 | BAT6_20211023_195406.wav | 13.584 | 10/23/2021 | 19:54:06 | 1.4386 | 103.74221 | Scotophilus kuhlii |
| BAT6 | BAT6_20211023_190851.wav | 7.611 | 10/23/2021 | 19:08:51 | 1.4386 | 103.74221 | Scotophilus kuhlii |
| BAT6 | BAT6_20211023_190834.wav | 15 | 10/23/2021 | 19:08:34 | 1.4386 | 103.74221 | Scotophilus kuhlii |
| BAT6 | BAT6_20211023_190813.wav | 15 | 10/23/2021 | 19:08:13 | 1.4386 | 103.74221 | Scotophilus kuhlii |
| BAT6 | BAT6_20211023_190758.wav | 15 | 10/23/2021 | 19:07:58 | 1.4386 | 103.74221 | Scotophilus kuhlii |
| BAT6 | BAT6_20211023_190747.wav | 6.376 | 10/23/2021 | 19:07:47 | 1.4386 | 103.74221 | Scotophilus kuhlii |
| BAT6 | BAT6_20211023_190731.wav | 8.792 | 10/23/2021 | 19:07:31 | 1.4386 | 103.74221 | Scotophilus kuhlii |
| BAT6 | BAT6_20211023_190712.wav | 15 | 10/23/2021 | 19:07:12 | 1.4386 | 103.74221 | Scotophilus kuhlii |
| BAT6 | BAT6_20211023_190701.wav | 7.174 | 10/23/2021 | 19:07:01 | 1.4386 | 103.74221 | Scotophilus kuhlii |
| BAT6 | BAT6_20211023_190655.wav | 4.363 | 10/23/2021 | 19:06:55 | 1.4386 | 103.74221 | Scotophilus kuhlii |
| BAT6 | BAT6_20211023_190649.wav | 5.097 | 10/23/2021 | 19:06:49 | 1.4386 | 103.74221 | Scotophilus kuhlii |
| BAT6 | BAT6_20211023_190625.wav | 10.138 | 10/23/2021 | 19:06:25 | 1.4386 | 103.74221 | Scotophilus kuhlii |
| BAT6 | BAT6_20211023_190619.wav | 3.105 | 10/23/2021 | 19:06:19 | 1.4386 | 103.74221 | Scotophilus kuhlii |
| BAT6 | BAT6_20211023_190603.wav | 15 | 10/23/2021 | 19:06:03 | 1.4386 | 103.74221 | Scotophilus kuhlii |
| BAT6 | BAT6_20211023_190556.wav | 3.294 | 10/23/2021 | 19:05:56 | 1.4386 | 103.74221 | Scotophilus kuhlii |
| BAT6 | BAT6_20211023_190524.wav | 7.754 | 10/23/2021 | 19:05:24 | 1.4386 | 103.74221 | Scotophilus kuhlii |
| BAT6 | BAT6_20211023_190452.wav | 9.659 | 10/23/2021 | 19:04:52 | 1.4386 | 103.74221 | Scotophilus kuhlii |
| BAT6 | BAT6_20211023_190423.wav | 7.75 | 10/23/2021 | 19:04:23 | 1.4386 | 103.74221 | Scotophilus kuhlii |
| BAT6 | BAT6_20211023_190412.wav | 6.827 | 10/23/2021 | 19:04:12 | 1.4386 | 103.74221 | Scotophilus kuhlii |
| BAT6 | BAT6_20211023_190356.wav | 13.754 | 10/23/2021 | 19:03:56 | 1.4386 | 103.74221 | Scotophilus kuhlii |
| BAT6 | BAT6_20211023_190343.wav | 7.772 | 10/23/2021 | 19:03:43 | 1.4386 | 103.74221 | Scotophilus kuhlii |
| BAT6 | BAT6_20211023_190334.wav | 8.498 | 10/23/2021 | 19:03:34 | 1.4386 | 103.74221 | Scotophilus kuhlii |
| BAT6 | BAT6_20211023_190323.wav | 4.628 | 10/23/2021 | 19:03:23 | 1.4386 | 103.74221 | Scotophilus kuhlii |
| BAT6 | BAT6_20211023_190308.wav | 15 | 10/23/2021 | 19:03:08 | 1.4386 | 103.74221 | Scotophilus kuhlii |
| BAT6 | BAT6_20211023_062541.wav | 4.234 | 10/23/2021 | 6:25:41 | 1.4386 | 103.74221 | Scotophilus kuhlii |
| BAT6 | BAT6_20211023_062522.wav | 3.884 | 10/23/2021 | 6:25:22 | 1.4386 | 103.74221 | Scotophilus kuhlii |
| BAT6 | BAT6_20211023_062513.wav | 6.182 | 10/23/2021 | 6:25:13 | 1.4386 | 103.74221 | Scotophilus kuhlii |
| BAT6 | BAT6_20211023_062427.wav | 5.191 | 10/23/2021 | 6:24:27 | 1.4386 | 103.74221 | Scotophilus kuhlii |
| BAT6 | BAT6_20211023_062359.wav | 4.994 | 10/23/2021 | 6:23:59 | 1.4386 | 103.74221 | Scotophilus kuhlii |
| BAT6 | BAT6_20211023_062346.wav | 3.109 | 10/23/2021 | 6:23:46 | 1.4386 | 103.74221 | Scotophilus kuhlii |
| BAT6 | BAT6_20211023_062243.wav | 6.95 | 10/23/2021 | 6:22:43 | 1.4386 | 103.74221 | Scotophilus kuhlii |
| BAT6 | BAT6_20211023_054227.wav | 6.299 | 10/23/2021 | 5:42:27 | 1.4386 | 103.74221 | Scotophilus kuhlii |
| BAT6 | BAT6_20211023_054202.wav | 5.244 | 10/23/2021 | 5:42:02 | 1.4386 | 103.74221 | Scotophilus kuhlii |
| BAT6 | BAT6_20211023_054144.wav | 5.699 | 10/23/2021 | 5:41:44 | 1.4386 | 103.74221 | Scotophilus kuhlii |
| BAT6 | BAT6_20211023_054033.wav | 3.928 | 10/23/2021 | 5:40:33 | 1.4386 | 103.74221 | Scotophilus kuhlii |
| BAT6 | BAT6_20211023_054020.wav | 4.034 | 10/23/2021 | 5:40:20 | 1.4386 | 103.74221 | Scotophilus kuhlii |
| BAT6 | BAT6_20211023_053956.wav | 15 | 10/23/2021 | 5:39:56 | 1.4386 | 103.74221 | Scotophilus kuhlii |
| BAT6 | BAT6_20211023_053950.wav | 4.549 | 10/23/2021 | 5:39:50 | 1.4386 | 103.74221 | Scotophilus kuhlii |
| BAT6 | BAT6_20211023_053751.wav | 5.889 | 10/23/2021 | 5:37:51 | 1.4386 | 103.74221 | Scotophilus kuhlii |
| BAT6 | BAT6_20211023_053727.wav | 9.32 | 10/23/2021 | 5:37:27 | 1.4386 | 103.74221 | Scotophilus kuhlii |
| BAT6 | BAT6_20211023_053714.wav | 12.383 | 10/23/2021 | 5:37:14 | 1.4386 | 103.74221 | Scotophilus kuhlii |
| BAT6 | BAT6_20211023_053704.wav | 8.939 | 10/23/2021 | 5:37:04 | 1.4386 | 103.74221 | Scotophilus kuhlii |
| BAT6 | BAT6_20211023_050859.wav | 15 | 10/23/2021 | 5:08:59 | 1.4386 | 103.74221 | Scotophilus kuhlii |
| BAT6 | BAT6_20211023_050845.wav | 14.149 | 10/23/2021 | 5:08:45 | 1.4386 | 103.74221 | Scotophilus kuhlii |
| BAT6 | BAT6_20211023_050825.wav | 15 | 10/23/2021 | 5:08:25 | 1.4386 | 103.74221 | Scotophilus kuhlii |
| BAT6 | BAT6_20211023_050808.wav | 15 | 10/23/2021 | 5:08:08 | 1.4386 | 103.74221 | Scotophilus kuhlii |
| BAT6 | BAT6_20211023_050801.wav | 6.206 | 10/23/2021 | 5:08:01 | 1.4386 | 103.74221 | Scotophilus kuhlii |
| BAT6 | BAT6_20211023_050746.wav | 15 | 10/23/2021 | 5:07:46 | 1.4386 | 103.74221 | Scotophilus kuhlii |
| BAT6 | BAT6_20211023_050731.wav | 15 | 10/23/2021 | 5:07:31 | 1.4386 | 103.74221 | Scotophilus kuhlii |
| BAT6 | BAT6_20211023_050715.wav | 15 | 10/23/2021 | 5:07:15 | 1.4386 | 103.74221 | Scotophilus kuhlii |
| BAT6 | BAT6_20211023_050700.wav | 15 | 10/23/2021 | 5:07:00 | 1.4386 | 103.74221 | Scotophilus kuhlii |
| BAT6 | BAT6_20211023_050650.wav | 5.156 | 10/23/2021 | 5:06:50 | 1.4386 | 103.74221 | Scotophilus kuhlii |

| Station | File name | Duration | Date | Time | Lat | Long | Species |
|---|---|---|---|---|---|---|---|
| BAT6 | BAT6_20211023_050634.wav | 15 | 10/23/2021 | 5:06:34 | 1.4386 | 103.74221 | Scotophilus kuhlii |
| BAT6 | BAT6_20211023_050618.wav | 15 | 10/23/2021 | 5:06:18 | 1.4386 | 103.74221 | Scotophilus kuhlii |
| BAT6 | BAT6_20211023_050607.wav | 7.72 | 10/23/2021 | 5:06:07 | 1.4386 | 103.74221 | Scotophilus kuhlii |
| BAT6 | BAT6_20211023_050552.wav | 15 | 10/23/2021 | 5:05:52 | 1.4386 | 103.74221 | Scotophilus kuhlii |
| BAT6 | BAT6_20211023_050537.wav | 15 | 10/23/2021 | 5:05:37 | 1.4386 | 103.74221 | Scotophilus kuhlii |
| BAT6 | BAT6_20211023_050521.wav | 15 | 10/23/2021 | 5:05:21 | 1.4386 | 103.74221 | Scotophilus kuhlii |
| BAT6 | BAT6_20211023_050506.wav | 15 | 10/23/2021 | 5:05:06 | 1.4386 | 103.74221 | Scotophilus kuhlii |
| BAT6 | BAT6_20211023_050451.wav | 15 | 10/23/2021 | 5:04:51 | 1.4386 | 103.74221 | Scotophilus kuhlii |
| BAT6 | BAT6_20211023_050436.wav | 15 | 10/23/2021 | 5:04:36 | 1.4386 | 103.74221 | Scotophilus kuhlii |
| BAT6 | BAT6_20211023_050422.wav | 12.862 | 10/23/2021 | 5:04:22 | 1.4386 | 103.74221 | Scotophilus kuhlii |
| BAT6 | BAT6_20211023_050407.wav | 15 | 10/23/2021 | 5:04:07 | 1.4386 | 103.74221 | Scotophilus kuhlii |
| BAT6 | BAT6_20211023_050356.wav | 9.122 | 10/23/2021 | 5:03:56 | 1.4386 | 103.74221 | Scotophilus kuhlii |
| BAT6 | BAT6_20211023_050344.wav | 8.37 | 10/23/2021 | 5:03:44 | 1.4386 | 103.74221 | Scotophilus kuhlii |
| BAT6 | BAT6_20211023_050314.wav | 15 | 10/23/2021 | 5:03:14 | 1.4386 | 103.74221 | Scotophilus kuhlii |
| BAT6 | BAT6_20211023_043758.wav | 9.254 | 10/23/2021 | 4:37:58 | 1.4386 | 103.74221 | Scotophilus kuhlii |
| BAT6 | BAT6_20211023_043746.wav | 11.952 | 10/23/2021 | 4:37:46 | 1.4386 | 103.74221 | Scotophilus kuhlii |
| BAT6 | BAT6_20211023_043730.wav | 15 | 10/23/2021 | 4:37:30 | 1.4386 | 103.74221 | Scotophilus kuhlii |
| BAT6 | BAT6_20211023_043713.wav | 13.736 | 10/23/2021 | 4:37:13 | 1.4386 | 103.74221 | Scotophilus kuhlii |
| BAT6 | BAT6_20211023_043705.wav | 3.626 | 10/23/2021 | 4:37:05 | 1.4386 | 103.74221 | Scotophilus kuhlii |
| BAT6 | BAT6_20211023_043649.wav | 15 | 10/23/2021 | 4:36:49 | 1.4386 | 103.74221 | Scotophilus kuhlii |
| BAT6 | BAT6_20211023_043641.wav | 8.62 | 10/23/2021 | 4:36:41 | 1.4386 | 103.74221 | Scotophilus kuhlii |
| BAT6 | BAT6_20211023_043631.wav | 9.139 | 10/23/2021 | 4:36:31 | 1.4386 | 103.74221 | Scotophilus kuhlii |
| BAT6 | BAT6_20211023_043614.wav | 15 | 10/23/2021 | 4:36:14 | 1.4386 | 103.74221 | Scotophilus kuhlii |
| BAT6 | BAT6_20211023_043555.wav | 9.666 | 10/23/2021 | 4:35:55 | 1.4386 | 103.74221 | Scotophilus kuhlii |
| BAT6 | BAT6_20211023_043539.wav | 14.658 | 10/23/2021 | 4:35:39 | 1.4386 | 103.74221 | Scotophilus kuhlii |
| BAT6 | BAT6_20211023_043522.wav | 15 | 10/23/2021 | 4:35:22 | 1.4386 | 103.74221 | Scotophilus kuhlii |
| BAT6 | BAT6_20211023_043511.wav | 10.341 | 10/23/2021 | 4:35:11 | 1.4386 | 103.74221 | Scotophilus kuhlii |
| BAT6 | BAT6_20211023_043450.wav | 15 | 10/23/2021 | 4:34:50 | 1.4386 | 103.74221 | Scotophilus kuhlii |
| BAT6 | BAT6_20211023_043440.wav | 9.32 | 10/23/2021 | 4:34:40 | 1.4386 | 103.74221 | Scotophilus kuhlii |
| BAT6 | BAT6_20211023_043429.wav | 6.57 | 10/23/2021 | 4:34:29 | 1.4386 | 103.74221 | Scotophilus kuhlii |
| BAT6 | BAT6_20211023_043424.wav | 4.948 | 10/23/2021 | 4:34:24 | 1.4386 | 103.74221 | Myotis muricola |
| BAT6 | BAT6_20211023_043409.wav | 15 | 10/23/2021 | 4:34:09 | 1.4386 | 103.74221 | Scotophilus kuhlii |
| BAT6 | BAT6_20211023_043403.wav | 3.967 | 10/23/2021 | 4:34:03 | 1.4386 | 103.74221 | Scotophilus kuhlii |
| BAT6 | BAT6_20211023_043356.wav | 6.269 | 10/23/2021 | 4:33:56 | 1.4386 | 103.74221 | Scotophilus kuhlii |
| BAT6 | BAT6_20211023_043347.wav | 8.29 | 10/23/2021 | 4:33:47 | 1.4386 | 103.74221 | Scotophilus kuhlii |
| BAT6 | BAT6_20211023_043335.wav | 4.834 | 10/23/2021 | 4:33:35 | 1.4386 | 103.74221 | Scotophilus kuhlii |
| BAT6 | BAT6_20211023_043326.wav | 5.21 | 10/23/2021 | 4:33:26 | 1.4386 | 103.74221 | Scotophilus kuhlii |
| BAT6 | BAT6_20211023_043311.wav | 15 | 10/23/2021 | 4:33:11 | 1.4386 | 103.74221 | Scotophilus kuhlii |
| BAT6 | BAT6_20211023_043258.wav | 12.559 | 10/23/2021 | 4:32:58 | 1.4386 | 103.74221 | Scotophilus kuhlii |
| BAT6 | BAT6_20211023_043250.wav | 4.372 | 10/23/2021 | 4:32:50 | 1.4386 | 103.74221 | Scotophilus kuhlii |
| BAT6 | BAT6_20211023_043236.wav | 14.382 | 10/23/2021 | 4:32:36 | 1.4386 | 103.74221 | Scotophilus kuhlii |
| BAT6 | BAT6_20211023_043228.wav | 6.789 | 10/23/2021 | 4:32:28 | 1.4386 | 103.74221 | Scotophilus kuhlii |
| BAT6 | BAT6_20211023_042445.wav | 15 | 10/23/2021 | 4:24:45 | 1.4386 | 103.74221 | Scotophilus kuhlii |
| BAT6 | BAT6_20211023_042434.wav | 3.214 | 10/23/2021 | 4:24:34 | 1.4386 | 103.74221 | Scotophilus kuhlii |
| BAT6 | BAT6_20211023_042423.wav | 6.843 | 10/23/2021 | 4:24:23 | 1.4386 | 103.74221 | Scotophilus kuhlii |
| BAT6 | BAT6_20211023_042406.wav | 15 | 10/23/2021 | 4:24:06 | 1.4386 | 103.74221 | Scotophilus kuhlii |
| BAT6 | BAT6_20211023_042350.wav | 15 | 10/23/2021 | 4:23:50 | 1.4386 | 103.74221 | Scotophilus kuhlii |
| BAT6 | BAT6_20211023_042345.wav | 3.576 | 10/23/2021 | 4:23:45 | 1.4386 | 103.74221 | Scotophilus kuhlii |
| BAT6 | BAT6_20211023_042338.wav | 6.895 | 10/23/2021 | 4:23:38 | 1.4386 | 103.74221 | Scotophilus kuhlii |
| BAT6 | BAT6_20211023_042323.wav | 14.449 | 10/23/2021 | 4:23:23 | 1.4386 | 103.74221 | Scotophilus kuhlii |
| BAT6 | BAT6_20211023_042307.wav | 5.416 | 10/23/2021 | 4:23:07 | 1.4386 | 103.74221 | Scotophilus kuhlii |
| BAT6 | BAT6_20211023_042259.wav | 5.429 | 10/23/2021 | 4:22:59 | 1.4386 | 103.74221 | Scotophilus kuhlii |
| BAT6 | BAT6_20211023_042245.wav | 6.124 | 10/23/2021 | 4:22:45 | 1.4386 | 103.74221 | Scotophilus kuhlii |
| BAT6 | BAT6_20211023_042234.wav | 9.299 | 10/23/2021 | 4:22:34 | 1.4386 | 103.74221 | Scotophilus kuhlii |
| BAT6 | BAT6_20211023_042216.wav | 4.631 | 10/23/2021 | 4:22:16 | 1.4386 | 103.74221 | Scotophilus kuhlii |
| BAT6 | BAT6_20211023_042202.wav | 10.428 | 10/23/2021 | 4:22:02 | 1.4386 | 103.74221 | Scotophilus kuhlii |
| BAT6 | BAT6_20211023_042135.wav | 10.599 | 10/23/2021 | 4:21:35 | 1.4386 | 103.74221 | Scotophilus kuhlii |
| BAT6 | BAT6_20211023_042118.wav | 13.399 | 10/23/2021 | 4:21:18 | 1.4386 | 103.74221 | Scotophilus kuhlii |
| BAT6 | BAT6_20211023_042052.wav | 12.52 | 10/23/2021 | 4:20:52 | 1.4386 | 103.74221 | Scotophilus kuhlii |
| BAT6 | BAT6_20211023_042044.wav | 7.846 | 10/23/2021 | 4:20:44 | 1.4386 | 103.74221 | Scotophilus kuhlii |
| BAT6 | BAT6_20211023_042039.wav | 4.449 | 10/23/2021 | 4:20:39 | 1.4386 | 103.74221 | Scotophilus kuhlii |
| BAT6 | BAT6_20211023_042008.wav | 15 | 10/23/2021 | 4:20:08 | 1.4386 | 103.74221 | Scotophilus kuhlii |
| BAT6 | BAT6_20211023_041954.wav | 8.159 | 10/23/2021 | 4:19:54 | 1.4386 | 103.74221 | Scotophilus kuhlii |
| BAT6 | BAT6_20211023_041917.wav | 5.273 | 10/23/2021 | 4:19:17 | 1.4386 | 103.74221 | Scotophilus kuhlii |
| BAT6 | BAT6_20211023_041903.wav | 13.072 | 10/23/2021 | 4:19:03 | 1.4386 | 103.74221 | Scotophilus kuhlii |
| BAT6 | BAT6_20211023_035459.wav | 5.134 | 10/23/2021 | 3:54:59 | 1.4386 | 103.74221 | Scotophilus kuhlii |
| BAT6 | BAT6_20211023_035452.wav | 4.174 | 10/23/2021 | 3:54:52 | 1.4386 | 103.74221 | Scotophilus kuhlii |
| BAT6 | BAT6_20211023_035435.wav | 15 | 10/23/2021 | 3:54:35 | 1.4386 | 103.74221 | Scotophilus kuhlii |
| BAT6 | BAT6_20211023_035402.wav | 3.256 | 10/23/2021 | 3:54:02 | 1.4386 | 103.74221 | Scotophilus kuhlii |
| BAT6 | BAT6_20211023_035346.wav | 15 | 10/23/2021 | 3:53:46 | 1.4386 | 103.74221 | Scotophilus kuhlii |
| BAT6 | BAT6_20211023_035331.wav | 5.807 | 10/23/2021 | 3:53:31 | 1.4386 | 103.74221 | Scotophilus kuhlii |
| BAT6 | BAT6_20211023_035320.wav | 10.078 | 10/23/2021 | 3:53:20 | 1.4386 | 103.74221 | Scotophilus kuhlii |
| BAT6 | BAT6_20211023_035313.wav | 3.687 | 10/23/2021 | 3:53:13 | 1.4386 | 103.74221 | Scotophilus kuhlii |
| BAT6 | BAT6_20211023_035302.wav | 8.765 | 10/23/2021 | 3:53:02 | 1.4386 | 103.74221 | Scotophilus kuhlii |
| BAT6 | BAT6_20211023_035252.wav | 8.259 | 10/23/2021 | 3:52:52 | 1.4386 | 103.74221 | Scotophilus kuhlii |
| BAT6 | BAT6_20211023_035226.wav | 13.954 | 10/23/2021 | 3:52:26 | 1.4386 | 103.74221 | Scotophilus kuhlii |
| BAT6 | BAT6_20211023_035207.wav | 6.378 | 10/23/2021 | 3:52:07 | 1.4386 | 103.74221 | Scotophilus kuhlii |
| BAT6 | BAT6_20211023_035201.wav | 5.105 | 10/23/2021 | 3:52:01 | 1.4386 | 103.74221 | Scotophilus kuhlii |
| BAT6 | BAT6_20211023_035148.wav | 12.664 | 10/23/2021 | 3:51:48 | 1.4386 | 103.74221 | Scotophilus kuhlii |
| BAT6 | BAT6_20211023_035137.wav | 10.977 | 10/23/2021 | 3:51:37 | 1.4386 | 103.74221 | Scotophilus kuhlii |

| Station | File name | Duration | Date | Time | Lat | Long | Species |
|---|---|---|---|---|---|---|---|
| BAT6 | BAT6_20211023_035121.wav | 15 | 10/23/2021 | 3:51:21 | 1.4386 | 103.74221 | Scotophilus kuhlii |
| BAT6 | BAT6_20211023_035109.wav | 10.414 | 10/23/2021 | 3:51:09 | 1.4386 | 103.74221 | Scotophilus kuhlii |
| BAT6 | BAT6_20211023_035058.wav | 5.139 | 10/23/2021 | 3:50:58 | 1.4386 | 103.74221 | Scotophilus kuhlii |
| BAT6 | BAT6_20211023_035040.wav | 15 | 10/23/2021 | 3:50:40 | 1.4386 | 103.74221 | Scotophilus kuhlii |
| BAT6 | BAT6_20211023_035008.wav | 6.986 | 10/23/2021 | 3:50:08 | 1.4386 | 103.74221 | Scotophilus kuhlii |
| BAT6 | BAT6_20211023_035001.wav | 5.98 | 10/23/2021 | 3:50:01 | 1.4386 | 103.74221 | Scotophilus kuhlii |
| BAT6 | BAT6_20211023_034955.wav | 5.416 | 10/23/2021 | 3:49:55 | 1.4386 | 103.74221 | Scotophilus kuhlii |
| BAT6 | BAT6_20211023_034947.wav | 6.543 | 10/23/2021 | 3:49:47 | 1.4386 | 103.74221 | Scotophilus kuhlii |
| BAT6 | BAT6_20211023_034940.wav | 6.49 | 10/23/2021 | 3:49:40 | 1.4386 | 103.74221 | Scotophilus kuhlii |
| BAT6 | BAT6_20211023_034922.wav | 13.436 | 10/23/2021 | 3:49:22 | 1.4386 | 103.74221 | Scotophilus kuhlii |
| BAT6 | BAT6_20211023_034911.wav | 5.508 | 10/23/2021 | 3:49:11 | 1.4386 | 103.74221 | Scotophilus kuhlii |
| BAT6 | BAT6_20211023_030943.wav | 4.564 | 10/23/2021 | 3:09:43 | 1.4386 | 103.74221 | Myotis muricola |
| BAT6 | BAT6_20211023_030858.wav | 4.229 | 10/23/2021 | 3:08:58 | 1.4386 | 103.74221 | Myotis muricola |
| BAT6 | BAT6_20211023_030720.wav | 4.294 | 10/23/2021 | 3:07:20 | 1.4386 | 103.74221 | Scotophilus kuhlii |
| BAT6 | BAT6_20211023_030615.wav | 3.944 | 10/23/2021 | 3:06:15 | 1.4386 | 103.74221 | Scotophilus kuhlii |
| BAT6 | BAT6_20211023_030608.wav | 4.319 | 10/23/2021 | 3:06:08 | 1.4386 | 103.74221 | Scotophilus kuhlii |
| BAT6 | BAT6_20211023_030403.wav | 4.148 | 10/23/2021 | 3:04:03 | 1.4386 | 103.74221 | Myotis muricola |
| BAT6 | BAT6_20211023_023758.wav | 6.049 | 10/23/2021 | 2:37:58 | 1.4386 | 103.74221 | Scotophilus kuhlii |
| BAT6 | BAT6_20211023_023747.wav | 5.649 | 10/23/2021 | 2:37:47 | 1.4386 | 103.74221 | Scotophilus kuhlii |
| BAT6 | BAT6_20211023_023727.wav | 5.124 | 10/23/2021 | 2:37:27 | 1.4386 | 103.74221 | Scotophilus kuhlii |
| BAT6 | BAT6_20211023_023721.wav | 5.414 | 10/23/2021 | 2:37:21 | 1.4386 | 103.74221 | Scotophilus kuhlii |
| BAT6 | BAT6_20211023_023713.wav | 4.74 | 10/23/2021 | 2:37:13 | 1.4386 | 103.74221 | Scotophilus kuhlii |
| BAT6 | BAT6_20211023_023701.wav | 4.114 | 10/23/2021 | 2:37:01 | 1.4386 | 103.74221 | Scotophilus kuhlii |
| BAT6 | BAT6_20211023_023653.wav | 5.626 | 10/23/2021 | 2:36:53 | 1.4386 | 103.74221 | Scotophilus kuhlii |
| BAT6 | BAT6_20211023_023641.wav | 6.384 | 10/23/2021 | 2:36:41 | 1.4386 | 103.74221 | Scotophilus kuhlii |
| BAT6 | BAT6_20211023_023619.wav | 5.736 | 10/23/2021 | 2:36:19 | 1.4386 | 103.74221 | Scotophilus kuhlii |
| BAT6 | BAT6_20211023_023611.wav | 4.834 | 10/23/2021 | 2:36:11 | 1.4386 | 103.74221 | Scotophilus kuhlii |
| BAT6 | BAT6_20211023_023551.wav | 8.507 | 10/23/2021 | 2:35:51 | 1.4386 | 103.74221 | Scotophilus kuhlii |
| BAT6 | BAT6_20211023_023545.wav | 5.15 | 10/23/2021 | 2:35:45 | 1.4386 | 103.74221 | Scotophilus kuhlii |
| BAT6 | BAT6_20211023_023536.wav | 4.198 | 10/23/2021 | 2:35:36 | 1.4386 | 103.74221 | Scotophilus kuhlii |
| BAT6 | BAT6_20211023_023521.wav | 8.704 | 10/23/2021 | 2:35:21 | 1.4386 | 103.74221 | Scotophilus kuhlii |
| BAT6 | BAT6_20211023_023453.wav | 4.024 | 10/23/2021 | 2:34:53 | 1.4386 | 103.74221 | Scotophilus kuhlii |
| BAT6 | BAT6_20211023_023434.wav | 3.734 | 10/23/2021 | 2:34:34 | 1.4386 | 103.74221 | Scotophilus kuhlii |
| BAT6 | BAT6_20211023_023348.wav | 4.558 | 10/23/2021 | 2:33:48 | 1.4386 | 103.74221 | Scotophilus kuhlii |
| BAT6 | BAT6_20211023_023343.wav | 3.704 | 10/23/2021 | 2:33:43 | 1.4386 | 103.74221 | Scotophilus kuhlii |
| BAT6 | BAT6_20211023_023324.wav | 6.25 | 10/23/2021 | 2:33:24 | 1.4386 | 103.74221 | Scotophilus kuhlii |
| BAT6 | BAT6_20211023_023251.wav | 10.002 | 10/23/2021 | 2:32:51 | 1.4386 | 103.74221 | Scotophilus kuhlii |
| BAT6 | BAT6_20211023_023247.wav | 4.328 | 10/23/2021 | 2:32:47 | 1.4386 | 103.74221 | Scotophilus kuhlii |
| BAT6 | BAT6_20211023_023233.wav | 11.329 | 10/23/2021 | 2:32:33 | 1.4386 | 103.74221 | Scotophilus kuhlii |
| BAT6 | BAT6_20211023_023229.wav | 3.731 | 10/23/2021 | 2:32:29 | 1.4386 | 103.74221 | Scotophilus kuhlii |
| BAT6 | BAT6_20211023_023224.wav | 3.864 | 10/23/2021 | 2:32:24 | 1.4386 | 103.74221 | Scotophilus kuhlii |
| BAT6 | BAT6_20211023_023204.wav | 6.434 | 10/23/2021 | 2:32:04 | 1.4386 | 103.74221 | Scotophilus kuhlii |
| BAT6 | BAT6_20211023_021245.wav | 8.369 | 10/23/2021 | 2:12:45 | 1.4386 | 103.74221 | Scotophilus kuhlii |
| BAT6 | BAT6_20211023_021149.wav | 3.424 | 10/23/2021 | 2:11:49 | 1.4386 | 103.74221 | Scotophilus kuhlii |
| BAT6 | BAT6_20211023_021134.wav | 13.548 | 10/23/2021 | 2:11:34 | 1.4386 | 103.74221 | Scotophilus kuhlii |
| BAT6 | BAT6_20211023_021126.wav | 6.062 | 10/23/2021 | 2:11:26 | 1.4386 | 103.74221 | Scotophilus kuhlii |
| BAT6 | BAT6_20211023_021108.wav | 6.584 | 10/23/2021 | 2:11:08 | 1.4386 | 103.74221 | Scotophilus kuhlii |
| BAT6 | BAT6_20211023_021052.wav | 5.351 | 10/23/2021 | 2:10:52 | 1.4386 | 103.74221 | Scotophilus kuhlii |
| BAT6 | BAT6_20211023_021045.wav | 6.348 | 10/23/2021 | 2:10:45 | 1.4386 | 103.74221 | Scotophilus kuhlii |
| BAT6 | BAT6_20211023_021038.wav | 3.919 | 10/23/2021 | 2:10:38 | 1.4386 | 103.74221 | Scotophilus kuhlii |
| BAT6 | BAT6_20211023_020947.wav | 3.434 | 10/23/2021 | 2:09:47 | 1.4386 | 103.74221 | Scotophilus kuhlii |
| BAT6 | BAT6_20211023_020928.wav | 3.829 | 10/23/2021 | 2:09:28 | 1.4386 | 103.74221 | Scotophilus kuhlii |
| BAT6 | BAT6_20211023_020903.wav | 4.184 | 10/23/2021 | 2:09:03 | 1.4386 | 103.74221 | Scotophilus kuhlii |
| BAT6 | BAT6_20211023_020835.wav | 3.271 | 10/23/2021 | 2:08:35 | 1.4386 | 103.74221 | Scotophilus kuhlii |
| BAT6 | BAT6_20211023_020830.wav | 3.895 | 10/23/2021 | 2:08:30 | 1.4386 | 103.74221 | Scotophilus kuhlii |
| BAT6 | BAT6_20211023_020814.wav | 4.248 | 10/23/2021 | 2:08:14 | 1.4386 | 103.74221 | Scotophilus kuhlii |
| BAT6 | BAT6_20211023_020806.wav | 6.384 | 10/23/2021 | 2:08:06 | 1.4386 | 103.74221 | Scotophilus kuhlii |
| BAT6 | BAT6_20211023_020738.wav | 4.494 | 10/23/2021 | 2:07:38 | 1.4386 | 103.74221 | Scotophilus kuhlii |
| BAT6 | BAT6_20211023_020711.wav | 13.242 | 10/23/2021 | 2:07:11 | 1.4386 | 103.74221 | Scotophilus kuhlii |
| BAT6 | BAT6_20211023_014055.wav | 6.699 | 10/23/2021 | 1:40:55 | 1.4386 | 103.74221 | Scotophilus kuhlii |
| BAT6 | BAT6_20211023_014036.wav | 3.152 | 10/23/2021 | 1:40:36 | 1.4386 | 103.74221 | Scotophilus kuhlii |
| BAT6 | BAT6_20211023_014026.wav | 6.319 | 10/23/2021 | 1:40:26 | 1.4386 | 103.74221 | Scotophilus kuhlii |
| BAT6 | BAT6_20211023_013957.wav | 5.604 | 10/23/2021 | 1:39:57 | 1.4386 | 103.74221 | Scotophilus kuhlii |
| BAT6 | BAT6_20211023_013901.wav | 4.624 | 10/23/2021 | 1:39:01 | 1.4386 | 103.74221 | Scotophilus kuhlii |
| BAT6 | BAT6_20211023_013841.wav | 3.896 | 10/23/2021 | 1:38:41 | 1.4386 | 103.74221 | Scotophilus kuhlii |
| BAT6 | BAT6_20211023_013828.wav | 4.699 | 10/23/2021 | 1:38:28 | 1.4386 | 103.74221 | Scotophilus kuhlii |
| BAT6 | BAT6_20211023_013608.wav | 4.144 | 10/23/2021 | 1:36:08 | 1.4386 | 103.74221 | Scotophilus kuhlii |
| BAT6 | BAT6_20211023_012233.wav | 4.639 | 10/23/2021 | 1:22:33 | 1.4386 | 103.74221 | Scotophilus kuhlii |
| BAT6 | BAT6_20211023_012210.wav | 10.473 | 10/23/2021 | 1:22:10 | 1.4386 | 103.74221 | Scotophilus kuhlii |
| BAT6 | BAT6_20211023_012150.wav | 5.215 | 10/23/2021 | 1:21:50 | 1.4386 | 103.74221 | Scotophilus kuhlii |
| BAT6 | BAT6_20211023_012139.wav | 6.514 | 10/23/2021 | 1:21:39 | 1.4386 | 103.74221 | Scotophilus kuhlii |
| BAT6 | BAT6_20211023_012124.wav | 5.467 | 10/23/2021 | 1:21:24 | 1.4386 | 103.74221 | Scotophilus kuhlii |
| BAT6 | BAT6_20211023_012116.wav | 6.948 | 10/23/2021 | 1:21:16 | 1.4386 | 103.74221 | Scotophilus kuhlii |
| BAT6 | BAT6_20211023_012106.wav | 7.534 | 10/23/2021 | 1:21:06 | 1.4386 | 103.74221 | Scotophilus kuhlii |
| BAT6 | BAT6_20211023_011852.wav | 4.572 | 10/23/2021 | 1:18:52 | 1.4386 | 103.74221 | Myotis muricola |
| BAT6 | BAT6_20211023_011828.wav | 3.584 | 10/23/2021 | 1:18:28 | 1.4386 | 103.74221 | Myotis muricola |
| BAT6 | BAT6_20211023_004124.wav | 3.698 | 10/23/2021 | 0:41:24 | 1.4386 | 103.74221 | Scotophilus kuhlii |
| BAT6 | BAT6_20211023_004038.wav | 3.155 | 10/23/2021 | 0:40:38 | 1.4386 | 103.74221 | Scotophilus kuhlii |
| BAT6 | BAT6_20211023_004001.wav | 7.692 | 10/23/2021 | 0:40:01 | 1.4386 | 103.74221 | Myotis muricola |
| BAT6 | BAT6_20211023_003953.wav | 6.974 | 10/23/2021 | 0:39:53 | 1.4386 | 103.74221 | Scotophilus kuhlii |

| Station | File name | Duration | Date | Time | Lat | Long | Species |
|---|---|---|---|---|---|---|---|
| BAT6 | BAT6_20211023_003925.wav | 15 | 10/23/2021 | 0:39:25 | 1.4386 | 103.74221 | Scotophilus kuhlii |
| BAT6 | BAT6_20211023_003912.wav | 9.134 | 10/23/2021 | 0:39:12 | 1.4386 | 103.74221 | Scotophilus kuhlii |
| BAT6 | BAT6_20211023_003900.wav | 8.367 | 10/23/2021 | 0:39:00 | 1.4386 | 103.74221 | Scotophilus kuhlii |
| BAT6 | BAT6_20211023_003848.wav | 11.838 | 10/23/2021 | 0:38:48 | 1.4386 | 103.74221 | Scotophilus kuhlii |
| BAT6 | BAT6_20211023_003843.wav | 4.204 | 10/23/2021 | 0:38:43 | 1.4386 | 103.74221 | Scotophilus kuhlii |
| BAT6 | BAT6_20211023_003831.wav | 11.324 | 10/23/2021 | 0:38:31 | 1.4386 | 103.74221 | Scotophilus kuhlii |
| BAT6 | BAT6_20211023_003825.wav | 4.415 | 10/23/2021 | 0:38:25 | 1.4386 | 103.74221 | Scotophilus kuhlii |
| BAT6 | BAT6_20211023_003814.wav | 4.82 | 10/23/2021 | 0:38:14 | 1.4386 | 103.74221 | Scotophilus kuhlii |
| BAT6 | BAT6_20211023_003806.wav | 6.634 | 10/23/2021 | 0:38:06 | 1.4386 | 103.74221 | Scotophilus kuhlii |
| BAT6 | BAT6_20211023_003752.wav | 6.334 | 10/23/2021 | 0:37:52 | 1.4386 | 103.74221 | Scotophilus kuhlii |
| BAT6 | BAT6_20211023_003732.wav | 15 | 10/23/2021 | 0:37:32 | 1.4386 | 103.74221 | Scotophilus kuhlii |
| BAT6 | BAT6_20211023_003719.wav | 13.189 | 10/23/2021 | 0:37:19 | 1.4386 | 103.74221 | Scotophilus kuhlii |
| BAT6 | BAT6_20211023_003712.wav | 5.839 | 10/23/2021 | 0:37:12 | 1.4386 | 103.74221 | Scotophilus kuhlii |
| BAT6 | BAT6_20211023_003704.wav | 6.322 | 10/23/2021 | 0:37:04 | 1.4386 | 103.74221 | Scotophilus kuhlii |
| BAT6 | BAT6_20211023_001048.wav | 15 | 10/23/2021 | 0:10:48 | 1.4386 | 103.74221 | Scotophilus kuhlii |
| BAT6 | BAT6_20211023_000923.wav | 3.569 | 10/23/2021 | 0:09:23 | 1.4386 | 103.74221 | Myotis muricola |
| BAT6 | BAT6_20211023_000658.wav | 4.019 | 10/23/2021 | 0:06:58 | 1.4386 | 103.74221 | Myotis muricola |
| BAT6 | BAT6_20211022_234120.wav | 10.739 | 10/22/2021 | 23:41:20 | 1.4386 | 103.74221 | Scotophilus kuhlii |
| BAT6 | BAT6_20211022_233611.wav | 6.85 | 10/22/2021 | 23:36:11 | 1.4386 | 103.74221 | Scotophilus kuhlii |
| BAT6 | BAT6_20211022_233600.wav | 10.166 | 10/22/2021 | 23:36:00 | 1.4386 | 103.74221 | Scotophilus kuhlii |
| BAT6 | BAT6_20211022_231958.wav | 6.428 | 10/22/2021 | 23:19:58 | 1.4386 | 103.74221 | Scotophilus kuhlii |
| BAT6 | BAT6_20211022_231953.wav | 4.336 | 10/22/2021 | 23:19:53 | 1.4386 | 103.74221 | Scotophilus kuhlii |
| BAT6 | BAT6_20211022_231947.wav | 5.809 | 10/22/2021 | 23:19:47 | 1.4386 | 103.74221 | Scotophilus kuhlii |
| BAT6 | BAT6_20211022_231858.wav | 10.314 | 10/22/2021 | 23:18:58 | 1.4386 | 103.74221 | Scotophilus kuhlii |
| BAT6 | BAT6_20211022_231833.wav | 6.499 | 10/22/2021 | 23:18:33 | 1.4386 | 103.74221 | Scotophilus kuhlii |
| BAT6 | BAT6_20211022_231659.wav | 9.774 | 10/22/2021 | 23:16:59 | 1.4386 | 103.74221 | Scotophilus kuhlii |
| BAT6 | BAT6_20211022_223759.wav | 4.388 | 10/22/2021 | 22:37:59 | 1.4386 | 103.74221 | Scotophilus kuhlii |
| BAT6 | BAT6_20211022_223752.wav | 6.574 | 10/22/2021 | 22:37:52 | 1.4386 | 103.74221 | Scotophilus kuhlii |
| BAT6 | BAT6_20211022_223734.wav | 11.159 | 10/22/2021 | 22:37:34 | 1.4386 | 103.74221 | Scotophilus kuhlii |
| BAT6 | BAT6_20211022_223727.wav | 4.942 | 10/22/2021 | 22:37:27 | 1.4386 | 103.74221 | Scotophilus kuhlii |
| BAT6 | BAT6_20211022_223712.wav | 10.734 | 10/22/2021 | 22:37:12 | 1.4386 | 103.74221 | Scotophilus kuhlii |
| BAT6 | BAT6_20211022_223657.wav | 15 | 10/22/2021 | 22:36:57 | 1.4386 | 103.74221 | Scotophilus kuhlii |
| BAT6 | BAT6_20211022_223645.wav | 6.362 | 10/22/2021 | 22:36:45 | 1.4386 | 103.74221 | Scotophilus kuhlii |
| BAT6 | BAT6_20211022_223631.wav | 7.085 | 10/22/2021 | 22:36:31 | 1.4386 | 103.74221 | Scotophilus kuhlii |
| BAT6 | BAT6_20211022_223618.wav | 12.649 | 10/22/2021 | 22:36:18 | 1.4386 | 103.74221 | Scotophilus kuhlii |
| BAT6 | BAT6_20211022_223600.wav | 11.334 | 10/22/2021 | 22:36:00 | 1.4386 | 103.74221 | Scotophilus kuhlii |
| BAT6 | BAT6_20211022_223454.wav | 4.366 | 10/22/2021 | 22:34:54 | 1.4386 | 103.74221 | Scotophilus kuhlii |
| BAT6 | BAT6_20211022_223448.wav | 4.246 | 10/22/2021 | 22:34:48 | 1.4386 | 103.74221 | Scotophilus kuhlii |
| BAT6 | BAT6_20211022_223429.wav | 11.828 | 10/22/2021 | 22:34:29 | 1.4386 | 103.74221 | Scotophilus kuhlii |
| BAT6 | BAT6_20211022_223426.wav | 3.711 | 10/22/2021 | 22:34:26 | 1.4386 | 103.74221 | Scotophilus kuhlii |
| BAT6 | BAT6_20211022_223417.wav | 5.884 | 10/22/2021 | 22:34:17 | 1.4386 | 103.74221 | Scotophilus kuhlii |
| BAT6 | BAT6_20211022_223409.wav | 4.32 | 10/22/2021 | 22:34:09 | 1.4386 | 103.74221 | Scotophilus kuhlii |
| BAT6 | BAT6_20211022_223404.wav | 4.954 | 10/22/2021 | 22:34:04 | 1.4386 | 103.74221 | Scotophilus kuhlii |
| BAT6 | BAT6_20211022_223359.wav | 4.734 | 10/22/2021 | 22:33:59 | 1.4386 | 103.74221 | Scotophilus kuhlii |
| BAT6 | BAT6_20211022_223320.wav | 5.599 | 10/22/2021 | 22:33:20 | 1.4386 | 103.74221 | Scotophilus kuhlii |
| BAT6 | BAT6_20211022_223259.wav | 7.564 | 10/22/2021 | 22:32:59 | 1.4386 | 103.74221 | Scotophilus kuhlii |
| BAT6 | BAT6_20211022_223224.wav | 8.239 | 10/22/2021 | 22:32:24 | 1.4386 | 103.74221 | Scotophilus kuhlii |
| BAT6 | BAT6_20211022_222938.wav | 8.309 | 10/22/2021 | 22:29:38 | 1.4386 | 103.74221 | Scotophilus kuhlii |
| BAT6 | BAT6_20211022_222906.wav | 4.98 | 10/22/2021 | 22:29:06 | 1.4386 | 103.74221 | Scotophilus kuhlii |
| BAT6 | BAT6_20211022_222839.wav | 12.591 | 10/22/2021 | 22:28:39 | 1.4386 | 103.74221 | Scotophilus kuhlii |
| BAT6 | BAT6_20211022_222832.wav | 7.859 | 10/22/2021 | 22:28:32 | 1.4386 | 103.74221 | Scotophilus kuhlii |
| BAT6 | BAT6_20211022_222636.wav | 8.769 | 10/22/2021 | 22:26:36 | 1.4386 | 103.74221 | Scotophilus kuhlii |
| BAT6 | BAT6_20211022_222616.wav | 3.379 | 10/22/2021 | 22:26:16 | 1.4386 | 103.74221 | Scotophilus kuhlii |
| BAT6 | BAT6_20211022_222551.wav | 4.414 | 10/22/2021 | 22:25:51 | 1.4386 | 103.74221 | Scotophilus kuhlii |
| BAT6 | BAT6_20211022_222542.wav | 8.163 | 10/22/2021 | 22:25:42 | 1.4386 | 103.74221 | Scotophilus kuhlii |
| BAT6 | BAT6_20211022_222534.wav | 6.149 | 10/22/2021 | 22:25:34 | 1.4386 | 103.74221 | Scotophilus kuhlii |
| BAT6 | BAT6_20211022_222501.wav | 5.01 | 10/22/2021 | 22:25:01 | 1.4386 | 103.74221 | Scotophilus kuhlii |
| BAT6 | BAT6_20211022_222449.wav | 6.184 | 10/22/2021 | 22:24:49 | 1.4386 | 103.74221 | Scotophilus kuhlii |
| BAT6 | BAT6_20211022_205121.wav | 4.749 | 10/22/2021 | 20:51:21 | 1.4386 | 103.74221 | Scotophilus kuhlii |
| BAT6 | BAT6_20211022_204927.wav | 8.946 | 10/22/2021 | 20:49:27 | 1.4386 | 103.74221 | Scotophilus kuhlii |
| BAT6 | BAT6_20211022_204912.wav | 14.189 | 10/22/2021 | 20:49:12 | 1.4386 | 103.74221 | Scotophilus kuhlii |
| BAT6 | BAT6_20211022_204908.wav | 4.306 | 10/22/2021 | 20:49:08 | 1.4386 | 103.74221 | Scotophilus kuhlii |
| BAT6 | BAT6_20211022_204858.wav | 7.636 | 10/22/2021 | 20:48:58 | 1.4386 | 103.74221 | Scotophilus kuhlii |
| BAT6 | BAT6_20211022_204850.wav | 4.61 | 10/22/2021 | 20:48:50 | 1.4386 | 103.74221 | Scotophilus kuhlii |
| BAT6 | BAT6_20211022_204833.wav | 15 | 10/22/2021 | 20:48:33 | 1.4386 | 103.74221 | Scotophilus kuhlii |
| BAT6 | BAT6_20211022_204824.wav | 8.482 | 10/22/2021 | 20:48:24 | 1.4386 | 103.74221 | Scotophilus kuhlii |
| BAT6 | BAT6_20211022_204809.wav | 15 | 10/22/2021 | 20:48:09 | 1.4386 | 103.74221 | Scotophilus kuhlii |
| BAT6 | BAT6_20211022_204757.wav | 8.743 | 10/22/2021 | 20:47:57 | 1.4386 | 103.74221 | Scotophilus kuhlii |
| BAT6 | BAT6_20211022_204741.wav | 7.464 | 10/22/2021 | 20:47:41 | 1.4386 | 103.74221 | Scotophilus kuhlii |
| BAT6 | BAT6_20211022_204731.wav | 4.91 | 10/22/2021 | 20:47:31 | 1.4386 | 103.74221 | Scotophilus kuhlii |
| BAT6 | BAT6_20211022_204715.wav | 12.484 | 10/22/2021 | 20:47:15 | 1.4386 | 103.74221 | Scotophilus kuhlii |
| BAT6 | BAT6_20211022_202457.wav | 15 | 10/22/2021 | 20:24:57 | 1.4386 | 103.74221 | Scotophilus kuhlii |
| BAT6 | BAT6_20211022_202452.wav | 4.395 | 10/22/2021 | 20:24:52 | 1.4386 | 103.74221 | Scotophilus kuhlii |
| BAT6 | BAT6_20211022_202443.wav | 8.416 | 10/22/2021 | 20:24:43 | 1.4386 | 103.74221 | Scotophilus kuhlii |
| BAT6 | BAT6_20211022_202426.wav | 13.762 | 10/22/2021 | 20:24:26 | 1.4386 | 103.74221 | Scotophilus kuhlii |
| BAT6 | BAT6_20211022_202412.wav | 10.774 | 10/22/2021 | 20:24:12 | 1.4386 | 103.74221 | Scotophilus kuhlii |
| BAT6 | BAT6_20211022_202402.wav | 9.92 | 10/22/2021 | 20:24:02 | 1.4386 | 103.74221 | Scotophilus kuhlii |
| BAT6 | BAT6_20211022_202342.wav | 15 | 10/22/2021 | 20:23:42 | 1.4386 | 103.74221 | Scotophilus kuhlii |
| BAT6 | BAT6_20211022_202333.wav | 7.094 | 10/22/2021 | 20:23:33 | 1.4386 | 103.74221 | Scotophilus kuhlii |
| BAT6 | BAT6_20211022_202327.wav | 4.489 | 10/22/2021 | 20:23:27 | 1.4386 | 103.74221 | Scotophilus kuhlii |

| Station | File name | Duration | Date | Time | Lat | Long | Species |
|---|---|---|---|---|---|---|---|
| BAT6 | BAT6_20211022_202308.wav | 15 | 10/22/2021 | 20:23:08 | 1.4386 | 103.74221 | Scotophilus kuhlii |
| BAT6 | BAT6_20211022_202258.wav | 8.533 | 10/22/2021 | 20:22:58 | 1.4386 | 103.74221 | Scotophilus kuhlii |
| BAT6 | BAT6_20211022_202249.wav | 8.133 | 10/22/2021 | 20:22:49 | 1.4386 | 103.74221 | Scotophilus kuhlii |
| BAT6 | BAT6_20211022_202237.wav | 7.501 | 10/22/2021 | 20:22:37 | 1.4386 | 103.74221 | Scotophilus kuhlii |
| BAT6 | BAT6_20211022_202221.wav | 15 | 10/22/2021 | 20:22:21 | 1.4386 | 103.74221 | Scotophilus kuhlii |
| BAT6 | BAT6_20211022_202212.wav | 9.806 | 10/22/2021 | 20:22:12 | 1.4386 | 103.74221 | Scotophilus kuhlii |
| BAT6 | BAT6_20211022_202202.wav | 9.625 | 10/22/2021 | 20:22:02 | 1.4386 | 103.74221 | Scotophilus kuhlii |
| BAT6 | BAT6_20211022_202138.wav | 15 | 10/22/2021 | 20:21:38 | 1.4386 | 103.74221 | Scotophilus kuhlii |
| BAT6 | BAT6_20211022_202124.wav | 11.841 | 10/22/2021 | 20:21:24 | 1.4386 | 103.74221 | Scotophilus kuhlii |
| BAT6 | BAT6_20211022_202105.wav | 15 | 10/22/2021 | 20:21:05 | 1.4386 | 103.74221 | Scotophilus kuhlii |
| BAT6 | BAT6_20211022_202101.wav | 3.544 | 10/22/2021 | 20:21:01 | 1.4386 | 103.74221 | Scotophilus kuhlii |
| BAT6 | BAT6_20211022_202024.wav | 12.872 | 10/22/2021 | 20:20:24 | 1.4386 | 103.74221 | Scotophilus kuhlii |
| BAT6 | BAT6_20211022_202015.wav | 8.414 | 10/22/2021 | 20:20:15 | 1.4386 | 103.74221 | Scotophilus kuhlii |
| BAT6 | BAT6_20211022_201953.wav | 13.665 | 10/22/2021 | 20:19:53 | 1.4386 | 103.74221 | Scotophilus kuhlii |
| BAT6 | BAT6_20211022_201938.wav | 15 | 10/22/2021 | 20:19:38 | 1.4386 | 103.74221 | Scotophilus kuhlii |
| BAT6 | BAT6_20211022_201920.wav | 15 | 10/22/2021 | 20:19:20 | 1.4386 | 103.74221 | Scotophilus kuhlii |
| BAT6 | BAT6_20211022_201901.wav | 15 | 10/22/2021 | 20:19:01 | 1.4386 | 103.74221 | Scotophilus kuhlii |
| BAT6 | BAT6_20211022_195949.wav | 15 | 10/22/2021 | 19:59:49 | 1.4386 | 103.74221 | Scotophilus kuhlii |
| BAT6 | BAT6_20211022_195934.wav | 15 | 10/22/2021 | 19:59:34 | 1.4386 | 103.74221 | Scotophilus kuhlii |
| BAT6 | BAT6_20211022_195921.wav | 12.282 | 10/22/2021 | 19:59:21 | 1.4386 | 103.74221 | Scotophilus kuhlii |
| BAT6 | BAT6_20211022_195911.wav | 9.05 | 10/22/2021 | 19:59:11 | 1.4386 | 103.74221 | Scotophilus kuhlii |
| BAT6 | BAT6_20211022_195903.wav | 6.217 | 10/22/2021 | 19:59:03 | 1.4386 | 103.74221 | Scotophilus kuhlii |
| BAT6 | BAT6_20211022_195849.wav | 13.494 | 10/22/2021 | 19:58:49 | 1.4386 | 103.74221 | Scotophilus kuhlii |
| BAT6 | BAT6_20211022_195843.wav | 4.895 | 10/22/2021 | 19:58:43 | 1.4386 | 103.74221 | Scotophilus kuhlii |
| BAT6 | BAT6_20211022_195828.wav | 15 | 10/22/2021 | 19:58:28 | 1.4386 | 103.74221 | Scotophilus kuhlii |
| BAT6 | BAT6_20211022_195757.wav | 6.307 | 10/22/2021 | 19:57:57 | 1.4386 | 103.74221 | Scotophilus kuhlii |
| BAT6 | BAT6_20211022_195749.wav | 7.138 | 10/22/2021 | 19:57:49 | 1.4386 | 103.74221 | Scotophilus kuhlii |
| BAT6 | BAT6_20211022_195734.wav | 15 | 10/22/2021 | 19:57:34 | 1.4386 | 103.74221 | Scotophilus kuhlii |
| BAT6 | BAT6_20211022_195729.wav | 4.181 | 10/22/2021 | 19:57:29 | 1.4386 | 103.74221 | Scotophilus kuhlii |
| BAT6 | BAT6_20211022_195716.wav | 11.359 | 10/22/2021 | 19:57:16 | 1.4386 | 103.74221 | Scotophilus kuhlii |
| BAT6 | BAT6_20211022_195701.wav | 15 | 10/22/2021 | 19:57:01 | 1.4386 | 103.74221 | Scotophilus kuhlii |
| BAT6 | BAT6_20211022_195646.wav | 15 | 10/22/2021 | 19:56:46 | 1.4386 | 103.74221 | Scotophilus kuhlii |
| BAT6 | BAT6_20211022_195632.wav | 5.426 | 10/22/2021 | 19:56:32 | 1.4386 | 103.74221 | Scotophilus kuhlii |
| BAT6 | BAT6_20211022_195624.wav | 3.539 | 10/22/2021 | 19:56:24 | 1.4386 | 103.74221 | Scotophilus kuhlii |
| BAT6 | BAT6_20211022_195612.wav | 9.368 | 10/22/2021 | 19:56:12 | 1.4386 | 103.74221 | Scotophilus kuhlii |
| BAT6 | BAT6_20211022_195557.wav | 15 | 10/22/2021 | 19:55:57 | 1.4386 | 103.74221 | Scotophilus kuhlii |
| BAT6 | BAT6_20211022_195529.wav | 6.489 | 10/22/2021 | 19:55:29 | 1.4386 | 103.74221 | Scotophilus kuhlii |
| BAT6 | BAT6_20211022_195513.wav | 10.304 | 10/22/2021 | 19:55:13 | 1.4386 | 103.74221 | Scotophilus kuhlii |
| BAT6 | BAT6_20211022_192757.wav | 7.241 | 10/22/2021 | 19:27:57 | 1.4386 | 103.74221 | Scotophilus kuhlii |
| BAT6 | BAT6_20211022_192742.wav | 15 | 10/22/2021 | 19:27:42 | 1.4386 | 103.74221 | Scotophilus kuhlii |
| BAT6 | BAT6_20211022_192726.wav | 15 | 10/22/2021 | 19:27:26 | 1.4386 | 103.74221 | Scotophilus kuhlii |
| BAT6 | BAT6_20211022_192710.wav | 14.744 | 10/22/2021 | 19:27:10 | 1.4386 | 103.74221 | Scotophilus kuhlii |
| BAT6 | BAT6_20211022_192655.wav | 15 | 10/22/2021 | 19:26:55 | 1.4386 | 103.74221 | Scotophilus kuhlii |
| BAT6 | BAT6_20211022_192640.wav | 15 | 10/22/2021 | 19:26:40 | 1.4386 | 103.74221 | Scotophilus kuhlii |
| BAT6 | BAT6_20211022_192624.wav | 14.999 | 10/22/2021 | 19:26:24 | 1.4386 | 103.74221 | Scotophilus kuhlii |
| BAT6 | BAT6_20211022_192609.wav | 15 | 10/22/2021 | 19:26:09 | 1.4386 | 103.74221 | Scotophilus kuhlii |
| BAT6 | BAT6_20211022_192553.wav | 15 | 10/22/2021 | 19:25:53 | 1.4386 | 103.74221 | Scotophilus kuhlii |
| BAT6 | BAT6_20211022_192538.wav | 15 | 10/22/2021 | 19:25:38 | 1.4386 | 103.74221 | Scotophilus kuhlii |
| BAT6 | BAT6_20211022_192522.wav | 15 | 10/22/2021 | 19:25:22 | 1.4386 | 103.74221 | Scotophilus kuhlii |
| BAT6 | BAT6_20211022_192507.wav | 15 | 10/22/2021 | 19:25:07 | 1.4386 | 103.74221 | Scotophilus kuhlii |
| BAT6 | BAT6_20211022_192452.wav | 15 | 10/22/2021 | 19:24:52 | 1.4386 | 103.74221 | Scotophilus kuhlii |
| BAT6 | BAT6_20211022_192443.wav | 7.508 | 10/22/2021 | 19:24:43 | 1.4386 | 103.74221 | Scotophilus kuhlii |
| BAT6 | BAT6_20211022_192427.wav | 15 | 10/22/2021 | 19:24:27 | 1.4386 | 103.74221 | Scotophilus kuhlii |
| BAT6 | BAT6_20211022_192411.wav | 15 | 10/22/2021 | 19:24:11 | 1.4386 | 103.74221 | Scotophilus kuhlii |
| BAT6 | BAT6_20211022_192356.wav | 15 | 10/22/2021 | 19:23:56 | 1.4386 | 103.74221 | Scotophilus kuhlii |
| BAT6 | BAT6_20211022_192340.wav | 15 | 10/22/2021 | 19:23:40 | 1.4386 | 103.74221 | Scotophilus kuhlii |
| BAT6 | BAT6_20211022_192328.wav | 11.577 | 10/22/2021 | 19:23:28 | 1.4386 | 103.74221 | Scotophilus kuhlii |
| BAT6 | BAT6_20211022_192313.wav | 15 | 10/22/2021 | 19:23:13 | 1.4386 | 103.74221 | Scotophilus kuhlii |
| BAT6 | BAT6_20211022_192258.wav | 15 | 10/22/2021 | 19:22:58 | 1.4386 | 103.74221 | Scotophilus kuhlii |
| BAT6 | BAT6_20211022_192243.wav | 15 | 10/22/2021 | 19:22:43 | 1.4386 | 103.74221 | Scotophilus kuhlii |
| BAT6 | BAT6_20211022_192233.wav | 8.694 | 10/22/2021 | 19:22:33 | 1.4386 | 103.74221 | Scotophilus kuhlii |
| BAT6 | BAT6_20211022_192217.wav | 15 | 10/22/2021 | 19:22:17 | 1.4386 | 103.74221 | Scotophilus kuhlii |
| BAT6 | BAT6_20211022_061055.wav | 15 | 10/22/2021 | 6:10:55 | 1.4386 | 103.74221 | Scotophilus kuhlii |
| BAT6 | BAT6_20211022_061034.wav | 15 | 10/22/2021 | 6:10:34 | 1.4386 | 103.74221 | Scotophilus kuhlii |
| BAT6 | BAT6_20211022_061019.wav | 15 | 10/22/2021 | 6:10:19 | 1.4386 | 103.74221 | Scotophilus kuhlii |
| BAT6 | BAT6_20211022_061004.wav | 15 | 10/22/2021 | 6:10:04 | 1.4386 | 103.74221 | Scotophilus kuhlii |
| BAT6 | BAT6_20211022_060949.wav | 15 | 10/22/2021 | 6:09:49 | 1.4386 | 103.74221 | Scotophilus kuhlii |
| BAT6 | BAT6_20211022_060933.wav | 15 | 10/22/2021 | 6:09:33 | 1.4386 | 103.74221 | Scotophilus kuhlii |
| BAT6 | BAT6_20211022_060917.wav | 14.332 | 10/22/2021 | 6:09:17 | 1.4386 | 103.74221 | Scotophilus kuhlii |
| BAT6 | BAT6_20211022_060904.wav | 8.786 | 10/22/2021 | 6:09:04 | 1.4386 | 103.74221 | Scotophilus kuhlii |
| BAT6 | BAT6_20211022_060849.wav | 15 | 10/22/2021 | 6:08:49 | 1.4386 | 103.74221 | Scotophilus kuhlii |
| BAT6 | BAT6_20211022_060833.wav | 15 | 10/22/2021 | 6:08:33 | 1.4386 | 103.74221 | Scotophilus kuhlii |
| BAT6 | BAT6_20211022_060819.wav | 12.871 | 10/22/2021 | 6:08:19 | 1.4386 | 103.74221 | Scotophilus kuhlii |
| BAT6 | BAT6_20211022_060804.wav | 15 | 10/22/2021 | 6:08:04 | 1.4386 | 103.74221 | Scotophilus kuhlii |
| BAT6 | BAT6_20211022_060749.wav | 15 | 10/22/2021 | 6:07:49 | 1.4386 | 103.74221 | Scotophilus kuhlii |
| BAT6 | BAT6_20211022_060734.wav | 15 | 10/22/2021 | 6:07:34 | 1.4386 | 103.74221 | Scotophilus kuhlii |
| BAT6 | BAT6_20211022_060718.wav | 15 | 10/22/2021 | 6:07:18 | 1.4386 | 103.74221 | Scotophilus kuhlii |
| BAT6 | BAT6_20211022_060703.wav | 15 | 10/22/2021 | 6:07:03 | 1.4386 | 103.74221 | Scotophilus kuhlii |
| BAT6 | BAT6_20211022_060648.wav | 15 | 10/22/2021 | 6:06:48 | 1.4386 | 103.74221 | Scotophilus kuhlii |
| BAT6 | BAT6_20211022_060633.wav | 15 | 10/22/2021 | 6:06:33 | 1.4386 | 103.74221 | Scotophilus kuhlii |

| Station | File name | Duration | Date | Time | Lat | Long | Species |
|---|---|---|---|---|---|---|---|
| BAT6 | BAT6_20211022_060616.wav | 15 | 10/22/2021 | 6:06:16 | 1.4386 | 103.74221 | Scotophilus kuhlii |
| BAT6 | BAT6_20211022_060601.wav | 15 | 10/22/2021 | 6:06:01 | 1.4386 | 103.74221 | Scotophilus kuhlii |
| BAT6 | BAT6_20211022_060545.wav | 15 | 10/22/2021 | 6:05:45 | 1.4386 | 103.74221 | Scotophilus kuhlii |
| BAT6 | BAT6_20211022_060530.wav | 15 | 10/22/2021 | 6:05:30 | 1.4386 | 103.74221 | Scotophilus kuhlii |
| BAT6 | BAT6_20211022_060515.wav | 15 | 10/22/2021 | 6:05:15 | 1.4386 | 103.74221 | Scotophilus kuhlii |
| BAT6 | BAT6_20211022_060500.wav | 15 | 10/22/2021 | 6:05:00 | 1.4386 | 103.74221 | Scotophilus kuhlii |
| BAT6 | BAT6_20211022_055047.wav | 15 | 10/22/2021 | 5:50:47 | 1.4386 | 103.74221 | Scotophilus kuhlii |
| BAT6 | BAT6_20211022_055030.wav | 13.608 | 10/22/2021 | 5:50:30 | 1.4386 | 103.74221 | Scotophilus kuhlii |
| BAT6 | BAT6_20211022_055015.wav | 15 | 10/22/2021 | 5:50:15 | 1.4386 | 103.74221 | Scotophilus kuhlii |
| BAT6 | BAT6_20211022_054959.wav | 15 | 10/22/2021 | 5:49:59 | 1.4386 | 103.74221 | Scotophilus kuhlii |
| BAT6 | BAT6_20211022_054944.wav | 15 | 10/22/2021 | 5:49:44 | 1.4386 | 103.74221 | Scotophilus kuhlii |
| BAT6 | BAT6_20211022_054929.wav | 15 | 10/22/2021 | 5:49:29 | 1.4386 | 103.74221 | Scotophilus kuhlii |
| BAT6 | BAT6_20211022_054914.wav | 15 | 10/22/2021 | 5:49:14 | 1.4386 | 103.74221 | Scotophilus kuhlii |
| BAT6 | BAT6_20211022_054859.wav | 15 | 10/22/2021 | 5:48:59 | 1.4386 | 103.74221 | Scotophilus kuhlii |
| BAT6 | BAT6_20211022_054843.wav | 15 | 10/22/2021 | 5:48:43 | 1.4386 | 103.74221 | Scotophilus kuhlii |
| BAT6 | BAT6_20211022_054831.wav | 10.776 | 10/22/2021 | 5:48:31 | 1.4386 | 103.74221 | Scotophilus kuhlii |
| BAT6 | BAT6_20211022_054816.wav | 15 | 10/22/2021 | 5:48:16 | 1.4386 | 103.74221 | Scotophilus kuhlii |
| BAT6 | BAT6_20211022_054801.wav | 15 | 10/22/2021 | 5:48:01 | 1.4386 | 103.74221 | Scotophilus kuhlii |
| BAT6 | BAT6_20211022_054745.wav | 15 | 10/22/2021 | 5:47:45 | 1.4386 | 103.74221 | Scotophilus kuhlii |
| BAT6 | BAT6_20211022_054729.wav | 15 | 10/22/2021 | 5:47:29 | 1.4386 | 103.74221 | Scotophilus kuhlii |
| BAT6 | BAT6_20211022_054714.wav | 15 | 10/22/2021 | 5:47:14 | 1.4386 | 103.74221 | Scotophilus kuhlii |
| BAT6 | BAT6_20211022_054658.wav | 15 | 10/22/2021 | 5:46:58 | 1.4386 | 103.74221 | Scotophilus kuhlii |
| BAT6 | BAT6_20211022_054643.wav | 15 | 10/22/2021 | 5:46:43 | 1.4386 | 103.74221 | Scotophilus kuhlii |
| BAT6 | BAT6_20211022_054628.wav | 15 | 10/22/2021 | 5:46:28 | 1.4386 | 103.74221 | Scotophilus kuhlii |
| BAT6 | BAT6_20211022_054613.wav | 15 | 10/22/2021 | 5:46:13 | 1.4386 | 103.74221 | Scotophilus kuhlii |
| BAT6 | BAT6_20211022_054557.wav | 15 | 10/22/2021 | 5:45:57 | 1.4386 | 103.74221 | Scotophilus kuhlii |
| BAT6 | BAT6_20211022_054542.wav | 15 | 10/22/2021 | 5:45:42 | 1.4386 | 103.74221 | Scotophilus kuhlii |
| BAT6 | BAT6_20211022_054526.wav | 15 | 10/22/2021 | 5:45:26 | 1.4386 | 103.74221 | Scotophilus kuhlii |
| BAT6 | BAT6_20211022_054509.wav | 15 | 10/22/2021 | 5:45:09 | 1.4386 | 103.74221 | Scotophilus kuhlii |
| BAT6 | BAT6_20211022_052545.wav | 15 | 10/22/2021 | 5:25:45 | 1.4386 | 103.74221 | Scotophilus kuhlii |
| BAT6 | BAT6_20211022_052529.wav | 15 | 10/22/2021 | 5:25:29 | 1.4386 | 103.74221 | Scotophilus kuhlii |
| BAT6 | BAT6_20211022_052513.wav | 15 | 10/22/2021 | 5:25:13 | 1.4386 | 103.74221 | Scotophilus kuhlii |
| BAT6 | BAT6_20211022_052458.wav | 15 | 10/22/2021 | 5:24:58 | 1.4386 | 103.74221 | Scotophilus kuhlii |
| BAT6 | BAT6_20211022_052443.wav | 15 | 10/22/2021 | 5:24:43 | 1.4386 | 103.74221 | Scotophilus kuhlii |
| BAT6 | BAT6_20211022_052427.wav | 15 | 10/22/2021 | 5:24:27 | 1.4386 | 103.74221 | Scotophilus kuhlii |
| BAT6 | BAT6_20211022_052410.wav | 14.177 | 10/22/2021 | 5:24:10 | 1.4386 | 103.74221 | Scotophilus kuhlii |
| BAT6 | BAT6_20211022_052353.wav | 14.536 | 10/22/2021 | 5:23:53 | 1.4386 | 103.74221 | Scotophilus kuhlii |
| BAT6 | BAT6_20211022_052339.wav | 11.028 | 10/22/2021 | 5:23:39 | 1.4386 | 103.74221 | Scotophilus kuhlii |
| BAT6 | BAT6_20211022_052326.wav | 10.579 | 10/22/2021 | 5:23:26 | 1.4386 | 103.74221 | Scotophilus kuhlii |
| BAT6 | BAT6_20211022_052311.wav | 15 | 10/22/2021 | 5:23:11 | 1.4386 | 103.74221 | Scotophilus kuhlii |
| BAT6 | BAT6_20211022_052257.wav | 11.93 | 10/22/2021 | 5:22:57 | 1.4386 | 103.74221 | Scotophilus kuhlii |
| BAT6 | BAT6_20211022_052241.wav | 15 | 10/22/2021 | 5:22:41 | 1.4386 | 103.74221 | Scotophilus kuhlii |
| BAT6 | BAT6_20211022_052226.wav | 15 | 10/22/2021 | 5:22:26 | 1.4386 | 103.74221 | Scotophilus kuhlii |
| BAT6 | BAT6_20211022_052217.wav | 8.535 | 10/22/2021 | 5:22:17 | 1.4386 | 103.74221 | Scotophilus kuhlii |
| BAT6 | BAT6_20211022_052202.wav | 15 | 10/22/2021 | 5:22:02 | 1.4386 | 103.74221 | Scotophilus kuhlii |
| BAT6 | BAT6_20211022_052136.wav | 15 | 10/22/2021 | 5:21:36 | 1.4386 | 103.74221 | Scotophilus kuhlii |
| BAT6 | BAT6_20211022_052126.wav | 9.305 | 10/22/2021 | 5:21:26 | 1.4386 | 103.74221 | Scotophilus kuhlii |
| BAT6 | BAT6_20211022_052111.wav | 15 | 10/22/2021 | 5:21:11 | 1.4386 | 103.74221 | Scotophilus kuhlii |
| BAT6 | BAT6_20211022_052056.wav | 15 | 10/22/2021 | 5:20:56 | 1.4386 | 103.74221 | Scotophilus kuhlii |
| BAT6 | BAT6_20211022_052040.wav | 15 | 10/22/2021 | 5:20:40 | 1.4386 | 103.74221 | Scotophilus kuhlii |
| BAT6 | BAT6_20211022_052026.wav | 13.927 | 10/22/2021 | 5:20:26 | 1.4386 | 103.74221 | Scotophilus kuhlii |
| BAT6 | BAT6_20211022_052010.wav | 15 | 10/22/2021 | 5:20:10 | 1.4386 | 103.74221 | Scotophilus kuhlii |
| BAT6 | BAT6_20211022_043957.wav | 12.515 | 10/22/2021 | 4:39:57 | 1.4386 | 103.74221 | Scotophilus kuhlii |
| BAT6 | BAT6_20211022_043947.wav | 9.842 | 10/22/2021 | 4:39:47 | 1.4386 | 103.74221 | Scotophilus kuhlii |
| BAT6 | BAT6_20211022_043934.wav | 12.423 | 10/22/2021 | 4:39:34 | 1.4386 | 103.74221 | Scotophilus kuhlii |
| BAT6 | BAT6_20211022_043922.wav | 11.048 | 10/22/2021 | 4:39:22 | 1.4386 | 103.74221 | Scotophilus kuhlii |
| BAT6 | BAT6_20211022_043905.wav | 15 | 10/22/2021 | 4:39:05 | 1.4386 | 103.74221 | Scotophilus kuhlii |
| BAT6 | BAT6_20211022_043850.wav | 15 | 10/22/2021 | 4:38:50 | 1.4386 | 103.74221 | Scotophilus kuhlii |
| BAT6 | BAT6_20211022_043838.wav | 10.607 | 10/22/2021 | 4:38:38 | 1.4386 | 103.74221 | Scotophilus kuhlii |
| BAT6 | BAT6_20211022_043828.wav | 7.098 | 10/22/2021 | 4:38:28 | 1.4386 | 103.74221 | Scotophilus kuhlii |
| BAT6 | BAT6_20211022_043821.wav | 6.249 | 10/22/2021 | 4:38:21 | 1.4386 | 103.74221 | Scotophilus kuhlii |
| BAT6 | BAT6_20211022_043806.wav | 15 | 10/22/2021 | 4:38:06 | 1.4386 | 103.74221 | Scotophilus kuhlii |
| BAT6 | BAT6_20211022_043754.wav | 9.006 | 10/22/2021 | 4:37:54 | 1.4386 | 103.74221 | Scotophilus kuhlii |
| BAT6 | BAT6_20211022_043749.wav | 4.942 | 10/22/2021 | 4:37:49 | 1.4386 | 103.74221 | Scotophilus kuhlii |
| BAT6 | BAT6_20211022_043744.wav | 3.821 | 10/22/2021 | 4:37:44 | 1.4386 | 103.74221 | Scotophilus kuhlii |
| BAT6 | BAT6_20211022_043740.wav | 4.006 | 10/22/2021 | 4:37:40 | 1.4386 | 103.74221 | Scotophilus kuhlii |
| BAT6 | BAT6_20211022_043710.wav | 13.139 | 10/22/2021 | 4:37:10 | 1.4386 | 103.74221 | Scotophilus kuhlii |
| BAT6 | BAT6_20211022_043659.wav | 3.784 | 10/22/2021 | 4:36:59 | 1.4386 | 103.74221 | Scotophilus kuhlii |
| BAT6 | BAT6_20211022_043644.wav | 10.489 | 10/22/2021 | 4:36:44 | 1.4386 | 103.74221 | Scotophilus kuhlii |
| BAT6 | BAT6_20211022_043602.wav | 9.332 | 10/22/2021 | 4:36:02 | 1.4386 | 103.74221 | Scotophilus kuhlii |
| BAT6 | BAT6_20211022_043545.wav | 15 | 10/22/2021 | 4:35:45 | 1.4386 | 103.74221 | Scotophilus kuhlii |
| BAT6 | BAT6_20211022_043534.wav | 11.374 | 10/22/2021 | 4:35:34 | 1.4386 | 103.74221 | Scotophilus kuhlii |
| BAT6 | BAT6_20211022_043518.wav | 15 | 10/22/2021 | 4:35:18 | 1.4386 | 103.74221 | Scotophilus kuhlii |
| BAT6 | BAT6_20211022_043459.wav | 15 | 10/22/2021 | 4:34:59 | 1.4386 | 103.74221 | Scotophilus kuhlii |
| BAT6 | BAT6_20211022_043444.wav | 15 | 10/22/2021 | 4:34:44 | 1.4386 | 103.74221 | Scotophilus kuhlii |
| BAT6 | BAT6_20211022_043435.wav | 8.187 | 10/22/2021 | 4:34:35 | 1.4386 | 103.74221 | Scotophilus kuhlii |
| BAT6 | BAT6_20211022_043426.wav | 4.478 | 10/22/2021 | 4:34:26 | 1.4386 | 103.74221 | Scotophilus kuhlii |
| BAT6 | BAT6_20211022_043418.wav | 8.106 | 10/22/2021 | 4:34:18 | 1.4386 | 103.74221 | Scotophilus kuhlii |
| BAT6 | BAT6_20211022_043401.wav | 14.872 | 10/22/2021 | 4:34:01 | 1.4386 | 103.74221 | Scotophilus kuhlii |
| BAT6 | BAT6_20211022_041254.wav | 8.103 | 10/22/2021 | 4:12:54 | 1.4386 | 103.74221 | Scotophilus kuhlii |

| Station | File name | Duration | Date | Time | Lat | Long | Species |
|---|---|---|---|---|---|---|---|
| BAT6 | BAT6_20211022_041242.wav | 11.249 | 10/22/2021 | 4:12:42 | 1.4386 | 103.74221 | Scotophilus kuhlii |
| BAT6 | BAT6_20211022_041227.wav | 4.492 | 10/22/2021 | 4:12:27 | 1.4386 | 103.74221 | Scotophilus kuhlii |
| BAT6 | BAT6_20211022_041217.wav | 9.992 | 10/22/2021 | 4:12:17 | 1.4386 | 103.74221 | Scotophilus kuhlii |
| BAT6 | BAT6_20211022_041201.wav | 15 | 10/22/2021 | 4:12:01 | 1.4386 | 103.74221 | Scotophilus kuhlii |
| BAT6 | BAT6_20211022_041150.wav | 10.001 | 10/22/2021 | 4:11:50 | 1.4386 | 103.74221 | Scotophilus kuhlii |
| BAT6 | BAT6_20211022_041136.wav | 11.246 | 10/22/2021 | 4:11:36 | 1.4386 | 103.74221 | Scotophilus kuhlii |
| BAT6 | BAT6_20211022_041131.wav | 4.499 | 10/22/2021 | 4:11:31 | 1.4386 | 103.74221 | Scotophilus kuhlii |
| BAT6 | BAT6_20211022_041110.wav | 8.628 | 10/22/2021 | 4:11:10 | 1.4386 | 103.74221 | Scotophilus kuhlii |
| BAT6 | BAT6_20211022_041051.wav | 15 | 10/22/2021 | 4:10:51 | 1.4386 | 103.74221 | Scotophilus kuhlii |
| BAT6 | BAT6_20211022_041042.wav | 7.634 | 10/22/2021 | 4:10:42 | 1.4386 | 103.74221 | Scotophilus kuhlii |
| BAT6 | BAT6_20211022_041026.wav | 15 | 10/22/2021 | 4:10:26 | 1.4386 | 103.74221 | Scotophilus kuhlii |
| BAT6 | BAT6_20211022_041011.wav | 11.581 | 10/22/2021 | 4:10:11 | 1.4386 | 103.74221 | Scotophilus kuhlii |
| BAT6 | BAT6_20211022_040950.wav | 7.018 | 10/22/2021 | 4:09:50 | 1.4386 | 103.74221 | Scotophilus kuhlii |
| BAT6 | BAT6_20211022_040945.wav | 3.919 | 10/22/2021 | 4:09:45 | 1.4386 | 103.74221 | Scotophilus kuhlii |
| BAT6 | BAT6_20211022_040930.wav | 15 | 10/22/2021 | 4:09:30 | 1.4386 | 103.74221 | Scotophilus kuhlii |
| BAT6 | BAT6_20211022_040915.wav | 15 | 10/22/2021 | 4:09:15 | 1.4386 | 103.74221 | Scotophilus kuhlii |
| BAT6 | BAT6_20211022_040900.wav | 15 | 10/22/2021 | 4:09:00 | 1.4386 | 103.74221 | Scotophilus kuhlii |
| BAT6 | BAT6_20211022_040843.wav | 15 | 10/22/2021 | 4:08:43 | 1.4386 | 103.74221 | Scotophilus kuhlii |
| BAT6 | BAT6_20211022_040827.wav | 15 | 10/22/2021 | 4:08:27 | 1.4386 | 103.74221 | Scotophilus kuhlii |
| BAT6 | BAT6_20211022_040813.wav | 14 | 10/22/2021 | 4:08:13 | 1.4386 | 103.74221 | Scotophilus kuhlii |
| BAT6 | BAT6_20211022_040757.wav | 14.372 | 10/22/2021 | 4:07:57 | 1.4386 | 103.74221 | Scotophilus kuhlii |
| BAT6 | BAT6_20211022_040732.wav | 15 | 10/22/2021 | 4:07:32 | 1.4386 | 103.74221 | Scotophilus kuhlii |
| BAT6 | BAT6_20211022_040720.wav | 9.511 | 10/22/2021 | 4:07:20 | 1.4386 | 103.74221 | Scotophilus kuhlii |
| BAT6 | BAT6_20211022_040716.wav | 3.558 | 10/22/2021 | 4:07:16 | 1.4386 | 103.74221 | Scotophilus kuhlii |
| BAT6 | BAT6_20211022_040708.wav | 7.403 | 10/22/2021 | 4:07:08 | 1.4386 | 103.74221 | Scotophilus kuhlii |
| BAT6 | BAT6_20211022_035556.wav | 4.434 | 10/22/2021 | 3:55:56 | 1.4386 | 103.74221 | Scotophilus kuhlii |
| BAT6 | BAT6_20211022_035540.wav | 4.722 | 10/22/2021 | 3:55:40 | 1.4386 | 103.74221 | Scotophilus kuhlii |
| BAT6 | BAT6_20211022_035530.wav | 10.207 | 10/22/2021 | 3:55:30 | 1.4386 | 103.74221 | Scotophilus kuhlii |
| BAT6 | BAT6_20211022_035514.wav | 15 | 10/22/2021 | 3:55:14 | 1.4386 | 103.74221 | Scotophilus kuhlii |
| BAT6 | BAT6_20211022_035502.wav | 12.214 | 10/22/2021 | 3:55:02 | 1.4386 | 103.74221 | Scotophilus kuhlii |
| BAT6 | BAT6_20211022_035446.wav | 15 | 10/22/2021 | 3:54:46 | 1.4386 | 103.74221 | Scotophilus kuhlii |
| BAT6 | BAT6_20211022_035436.wav | 5.143 | 10/22/2021 | 3:54:36 | 1.4386 | 103.74221 | Scotophilus kuhlii |
| BAT6 | BAT6_20211022_035428.wav | 6.033 | 10/22/2021 | 3:54:28 | 1.4386 | 103.74221 | Scotophilus kuhlii |
| BAT6 | BAT6_20211022_035412.wav | 15 | 10/22/2021 | 3:54:12 | 1.4386 | 103.74221 | Scotophilus kuhlii |
| BAT6 | BAT6_20211022_035403.wav | 8.62 | 10/22/2021 | 3:54:03 | 1.4386 | 103.74221 | Scotophilus kuhlii |
| BAT6 | BAT6_20211022_035351.wav | 11.923 | 10/22/2021 | 3:53:51 | 1.4386 | 103.74221 | Scotophilus kuhlii |
| BAT6 | BAT6_20211022_035334.wav | 15 | 10/22/2021 | 3:53:34 | 1.4386 | 103.74221 | Scotophilus kuhlii |
| BAT6 | BAT6_20211022_035323.wav | 10.461 | 10/22/2021 | 3:53:23 | 1.4386 | 103.74221 | Scotophilus kuhlii |
| BAT6 | BAT6_20211022_035310.wav | 11.328 | 10/22/2021 | 3:53:10 | 1.4386 | 103.74221 | Scotophilus kuhlii |
| BAT6 | BAT6_20211022_035300.wav | 8.547 | 10/22/2021 | 3:53:00 | 1.4386 | 103.74221 | Scotophilus kuhlii |
| BAT6 | BAT6_20211022_035248.wav | 12.004 | 10/22/2021 | 3:52:48 | 1.4386 | 103.74221 | Scotophilus kuhlii |
| BAT6 | BAT6_20211022_035231.wav | 9.32 | 10/22/2021 | 3:52:31 | 1.4386 | 103.74221 | Scotophilus kuhlii |
| BAT6 | BAT6_20211022_035225.wav | 5.249 | 10/22/2021 | 3:52:25 | 1.4386 | 103.74221 | Scotophilus kuhlii |
| BAT6 | BAT6_20211022_035218.wav | 3.5 | 10/22/2021 | 3:52:18 | 1.4386 | 103.74221 | Scotophilus kuhlii |
| BAT6 | BAT6_20211022_035203.wav | 15 | 10/22/2021 | 3:52:03 | 1.4386 | 103.74221 | Scotophilus kuhlii |
| BAT6 | BAT6_20211022_035153.wav | 9.09 | 10/22/2021 | 3:51:53 | 1.4386 | 103.74221 | Scotophilus kuhlii |
| BAT6 | BAT6_20211022_035136.wav | 15 | 10/22/2021 | 3:51:36 | 1.4386 | 103.74221 | Scotophilus kuhlii |
| BAT6 | BAT6_20211022_035127.wav | 4.664 | 10/22/2021 | 3:51:27 | 1.4386 | 103.74221 | Scotophilus kuhlii |
| BAT6 | BAT6_20211022_035119.wav | 5.836 | 10/22/2021 | 3:51:19 | 1.4386 | 103.74221 | Scotophilus kuhlii |
| BAT6 | BAT6_20211022_035103.wav | 15 | 10/22/2021 | 3:51:03 | 1.4386 | 103.74221 | Scotophilus kuhlii |
| BAT6 | BAT6_20211022_035056.wav | 6.29 | 10/22/2021 | 3:50:56 | 1.4386 | 103.74221 | Scotophilus kuhlii |
| BAT6 | BAT6_20211022_035034.wav | 14.651 | 10/22/2021 | 3:50:34 | 1.4386 | 103.74221 | Scotophilus kuhlii |
| BAT6 | BAT6_20211022_035020.wav | 13.429 | 10/22/2021 | 3:50:20 | 1.4386 | 103.74221 | Scotophilus kuhlii |
| BAT6 | BAT6_20211022_035013.wav | 6.915 | 10/22/2021 | 3:50:13 | 1.4386 | 103.74221 | Scotophilus kuhlii |
| BAT6 | BAT6_20211022_035008.wav | 4.675 | 10/22/2021 | 3:50:08 | 1.4386 | 103.74221 | Scotophilus kuhlii |
| BAT6 | BAT6_20211022_035000.wav | 6.284 | 10/22/2021 | 3:50:00 | 1.4386 | 103.74221 | Myotis muricola |
| BAT6 | BAT6_20211022_032053.wav | 8.474 | 10/22/2021 | 3:20:53 | 1.4386 | 103.74221 | Scotophilus kuhlii |
| BAT6 | BAT6_20211022_032034.wav | 8.494 | 10/22/2021 | 3:20:34 | 1.4386 | 103.74221 | Scotophilus kuhlii |
| BAT6 | BAT6_20211022_032019.wav | 15 | 10/22/2021 | 3:20:19 | 1.4386 | 103.74221 | Scotophilus kuhlii |
| BAT6 | BAT6_20211022_032004.wav | 15 | 10/22/2021 | 3:20:04 | 1.4386 | 103.74221 | Scotophilus kuhlii |
| BAT6 | BAT6_20211022_031949.wav | 15 | 10/22/2021 | 3:19:49 | 1.4386 | 103.74221 | Scotophilus kuhlii |
| BAT6 | BAT6_20211022_031932.wav | 15 | 10/22/2021 | 3:19:32 | 1.4386 | 103.74221 | Scotophilus kuhlii |
| BAT6 | BAT6_20211022_031926.wav | 5.056 | 10/22/2021 | 3:19:26 | 1.4386 | 103.74221 | Scotophilus kuhlii |
| BAT6 | BAT6_20211022_031919.wav | 4.401 | 10/22/2021 | 3:19:19 | 1.4386 | 103.74221 | Scotophilus kuhlii |
| BAT6 | BAT6_20211022_031912.wav | 5.759 | 10/22/2021 | 3:19:12 | 1.4386 | 103.74221 | Scotophilus kuhlii |
| BAT6 | BAT6_20211022_031838.wav | 15 | 10/22/2021 | 3:18:38 | 1.4386 | 103.74221 | Scotophilus kuhlii |
| BAT6 | BAT6_20211022_031828.wav | 9.768 | 10/22/2021 | 3:18:28 | 1.4386 | 103.74221 | Scotophilus kuhlii |
| BAT6 | BAT6_20211022_031816.wav | 4.736 | 10/22/2021 | 3:18:16 | 1.4386 | 103.74221 | Scotophilus kuhlii |
| BAT6 | BAT6_20211022_031801.wav | 15 | 10/22/2021 | 3:18:01 | 1.4386 | 103.74221 | Scotophilus kuhlii |
| BAT6 | BAT6_20211022_031747.wav | 10.504 | 10/22/2021 | 3:17:47 | 1.4386 | 103.74221 | Scotophilus kuhlii |
| BAT6 | BAT6_20211022_031731.wav | 15 | 10/22/2021 | 3:17:31 | 1.4386 | 103.74221 | Scotophilus kuhlii |
| BAT6 | BAT6_20211022_031725.wav | 4.44 | 10/22/2021 | 3:17:25 | 1.4386 | 103.74221 | Scotophilus kuhlii |
| BAT6 | BAT6_20211022_031718.wav | 6.238 | 10/22/2021 | 3:17:18 | 1.4386 | 103.74221 | Scotophilus kuhlii |
| BAT6 | BAT6_20211022_031714.wav | 3.487 | 10/22/2021 | 3:17:14 | 1.4386 | 103.74221 | Scotophilus kuhlii |
| BAT6 | BAT6_20211022_031656.wav | 15 | 10/22/2021 | 3:16:56 | 1.4386 | 103.74221 | Scotophilus kuhlii |
| BAT6 | BAT6_20211022_031641.wav | 15 | 10/22/2021 | 3:16:41 | 1.4386 | 103.74221 | Scotophilus kuhlii |
| BAT6 | BAT6_20211022_031626.wav | 14.999 | 10/22/2021 | 3:16:26 | 1.4386 | 103.74221 | Scotophilus kuhlii |
| BAT6 | BAT6_20211022_031611.wav | 15 | 10/22/2021 | 3:16:11 | 1.4386 | 103.74221 | Scotophilus kuhlii |
| BAT6 | BAT6_20211022_031555.wav | 15 | 10/22/2021 | 3:15:55 | 1.4386 | 103.74221 | Scotophilus kuhlii |
| BAT6 | BAT6_20211022_031540.wav | 15 | 10/22/2021 | 3:15:40 | 1.4386 | 103.74221 | Scotophilus kuhlii |

| Station | File name | Duration | Date | Time | Lat | Long | Species |
|---|---|---|---|---|---|---|---|
| BAT6 | BAT6_20211022_031529.wav | 10.109 | 10/22/2021 | 3:15:29 | 1.4386 | 103.74221 | Scotophilus kuhlii |
| BAT6 | BAT6_20211022_031514.wav | 15 | 10/22/2021 | 3:15:14 | 1.4386 | 103.74221 | Scotophilus kuhlii |
| BAT6 | BAT6_20211022_023446.wav | 4.79 | 10/22/2021 | 2:34:46 | 1.4386 | 103.74221 | Myotis muricola |
| BAT6 | BAT6_20211022_023419.wav | 5.384 | 10/22/2021 | 2:34:19 | 1.4386 | 103.74221 | Myotis muricola |
| BAT6 | BAT6_20211022_021547.wav | 6.1 | 10/22/2021 | 2:15:47 | 1.4386 | 103.74221 | Scotophilus kuhlii |
| BAT6 | BAT6_20211022_021532.wav | 4.409 | 10/22/2021 | 2:15:32 | 1.4386 | 103.74221 | Myotis muricola |
| BAT6 | BAT6_20211022_021307.wav | 7.014 | 10/22/2021 | 2:13:07 | 1.4386 | 103.74221 | Myotis muricola |
| BAT6 | BAT6_20211022_021220.wav | 4.584 | 10/22/2021 | 2:12:20 | 1.4386 | 103.74221 | Scotophilus kuhlii |
| BAT6 | BAT6_20211022_013616.wav | 3.67 | 10/22/2021 | 1:36:16 | 1.4386 | 103.74221 | Scotophilus kuhlii |
| BAT6 | BAT6_20211022_013608.wav | 7.588 | 10/22/2021 | 1:36:08 | 1.4386 | 103.74221 | Scotophilus kuhlii |
| BAT6 | BAT6_20211022_013602.wav | 4.745 | 10/22/2021 | 1:36:02 | 1.4386 | 103.74221 | Scotophilus kuhlii |
| BAT6 | BAT6_20211022_013507.wav | 5.604 | 10/22/2021 | 1:35:07 | 1.4386 | 103.74221 | Taphozous melanopogon |
| BAT6 | BAT6_20211022_013247.wav | 5.439 | 10/22/2021 | 1:32:47 | 1.4386 | 103.74221 | Scotophilus kuhlii |
| BAT6 | BAT6_20211022_013221.wav | 15 | 10/22/2021 | 1:32:21 | 1.4386 | 103.74221 | Scotophilus kuhlii |
| BAT6 | BAT6_20211022_013211.wav | 7.919 | 10/22/2021 | 1:32:11 | 1.4386 | 103.74221 | Scotophilus kuhlii |
| BAT6 | BAT6_20211022_013140.wav | 14.443 | 10/22/2021 | 1:31:40 | 1.4386 | 103.74221 | Scotophilus kuhlii |
| BAT6 | BAT6_20211022_013125.wav | 15 | 10/22/2021 | 1:31:25 | 1.4386 | 103.74221 | Scotophilus kuhlii |
| BAT6 | BAT6_20211022_013101.wav | 5.824 | 10/22/2021 | 1:31:01 | 1.4386 | 103.74221 | Myotis muricola |
| BAT6 | BAT6_20211022_011452.wav | 15 | 10/22/2021 | 1:14:52 | 1.4386 | 103.74221 | Scotophilus kuhlii |
| BAT6 | BAT6_20211022_011438.wav | 12.163 | 10/22/2021 | 1:14:38 | 1.4386 | 103.74221 | Scotophilus kuhlii |
| BAT6 | BAT6_20211022_011413.wav | 4.27 | 10/22/2021 | 1:14:13 | 1.4386 | 103.74221 | Scotophilus kuhlii |
| BAT6 | BAT6_20211022_011408.wav | 4.818 | 10/22/2021 | 1:14:08 | 1.4386 | 103.74221 | Scotophilus kuhlii |
| BAT6 | BAT6_20211022_011348.wav | 15 | 10/22/2021 | 1:13:48 | 1.4386 | 103.74221 | Scotophilus kuhlii |
| BAT6 | BAT6_20211022_011337.wav | 9.592 | 10/22/2021 | 1:13:37 | 1.4386 | 103.74221 | Scotophilus kuhlii |
| BAT6 | BAT6_20211022_011322.wav | 15 | 10/22/2021 | 1:13:22 | 1.4386 | 103.74221 | Scotophilus kuhlii |
| BAT6 | BAT6_20211022_011150.wav | 13.604 | 10/22/2021 | 1:11:50 | 1.4386 | 103.74221 | Scotophilus kuhlii |
| BAT6 | BAT6_20211022_011137.wav | 4.495 | 10/22/2021 | 1:11:37 | 1.4386 | 103.74221 | Myotis muricola |
| BAT6 | BAT6_20211022_011130.wav | 5.379 | 10/22/2021 | 1:11:30 | 1.4386 | 103.74221 | Myotis muricola |
| BAT6 | BAT6_20211022_011123.wav | 5.672 | 10/22/2021 | 1:11:23 | 1.4386 | 103.74221 | Myotis muricola |
| BAT6 | BAT6_20211022_011114.wav | 7.906 | 10/22/2021 | 1:11:14 | 1.4386 | 103.74221 | Myotis muricola |
| BAT6 | BAT6_20211022_011054.wav | 8.36 | 10/22/2021 | 1:10:54 | 1.4386 | 103.74221 | Myotis muricola |
| BAT6 | BAT6_20211022_011028.wav | 5.464 | 10/22/2021 | 1:10:28 | 1.4386 | 103.74221 | Myotis muricola |
| BAT6 | BAT6_20211022_011003.wav | 9.609 | 10/22/2021 | 1:10:03 | 1.4386 | 103.74221 | Scotophilus kuhlii |
| BAT6 | BAT6_20211022_004221.wav | 5.346 | 10/22/2021 | 0:42:21 | 1.4386 | 103.74221 | Myotis muricola |
| BAT6 | BAT6_20211022_000541.wav | 6.36 | 10/22/2021 | 0:05:41 | 1.4386 | 103.74221 | Scotophilus kuhlii |
| BAT6 | BAT6_20211022_000535.wav | 5.724 | 10/22/2021 | 0:05:35 | 1.4386 | 103.74221 | Scotophilus kuhlii |
| BAT6 | BAT6_20211022_000519.wav | 11.611 | 10/22/2021 | 0:05:19 | 1.4386 | 103.74221 | Scotophilus kuhlii |
| BAT6 | BAT6_20211022_000508.wav | 5.41 | 10/22/2021 | 0:05:08 | 1.4386 | 103.74221 | Scotophilus kuhlii |
| BAT6 | BAT6_20211022_000455.wav | 10.832 | 10/22/2021 | 0:04:55 | 1.4386 | 103.74221 | Scotophilus kuhlii |
| BAT6 | BAT6_20211022_000441.wav | 12.537 | 10/22/2021 | 0:04:41 | 1.4386 | 103.74221 | Scotophilus kuhlii |
| BAT6 | BAT6_20211022_000432.wav | 8.125 | 10/22/2021 | 0:04:32 | 1.4386 | 103.74221 | Scotophilus kuhlii |
| BAT6 | BAT6_20211022_000423.wav | 7.611 | 10/22/2021 | 0:04:23 | 1.4386 | 103.74221 | Scotophilus kuhlii |
| BAT6 | BAT6_20211022_000419.wav | 4.158 | 10/22/2021 | 0:04:19 | 1.4386 | 103.74221 | Scotophilus kuhlii |
| BAT6 | BAT6_20211022_000411.wav | 6.955 | 10/22/2021 | 0:04:11 | 1.4386 | 103.74221 | Scotophilus kuhlii |
| BAT6 | BAT6_20211022_000358.wav | 12.434 | 10/22/2021 | 0:03:58 | 1.4386 | 103.74221 | Scotophilus kuhlii |
| BAT6 | BAT6_20211022_000344.wav | 11.331 | 10/22/2021 | 0:03:44 | 1.4386 | 103.74221 | Scotophilus kuhlii |
| BAT6 | BAT6_20211022_000336.wav | 4.628 | 10/22/2021 | 0:03:36 | 1.4386 | 103.74221 | Scotophilus kuhlii |
| BAT6 | BAT6_20211022_000257.wav | 14.47 | 10/22/2021 | 0:02:57 | 1.4386 | 103.74221 | Scotophilus kuhlii |
| BAT6 | BAT6_20211022_000250.wav | 7.011 | 10/22/2021 | 0:02:50 | 1.4386 | 103.74221 | Scotophilus kuhlii |
| BAT6 | BAT6_20211022_000222.wav | 15 | 10/22/2021 | 0:02:22 | 1.4386 | 103.74221 | Scotophilus kuhlii |
| BAT6 | BAT6_20211022_000206.wav | 15 | 10/22/2021 | 0:02:06 | 1.4386 | 103.74221 | Scotophilus kuhlii |
| BAT6 | BAT6_20211022_000149.wav | 15 | 10/22/2021 | 0:01:49 | 1.4386 | 103.74221 | Scotophilus kuhlii |
| BAT6 | BAT6_20211022_000134.wav | 7.814 | 10/22/2021 | 0:01:34 | 1.4386 | 103.74221 | Scotophilus kuhlii |
| BAT6 | BAT6_20211022_000107.wav | 15 | 10/22/2021 | 0:01:07 | 1.4386 | 103.74221 | Scotophilus kuhlii |
| BAT6 | BAT6_20211022_000059.wav | 4.55 | 10/22/2021 | 0:00:59 | 1.4386 | 103.74221 | Scotophilus kuhlii |
| BAT6 | BAT6_20211022_000050.wav | 4.591 | 10/22/2021 | 0:00:50 | 1.4386 | 103.74221 | Scotophilus kuhlii |
| BAT6 | BAT6_20211022_000043.wav | 6.284 | 10/22/2021 | 0:00:43 | 1.4386 | 103.74221 | Scotophilus kuhlii |
| BAT6 | BAT6_20211022_000021.wav | 9.827 | 10/22/2021 | 0:00:21 | 1.4386 | 103.74221 | Scotophilus kuhlii |
| BAT6 | BAT6_20211022_000011.wav | 6.919 | 10/22/2021 | 0:00:11 | 1.4386 | 103.74221 | Scotophilus kuhlii |
| BAT6 | BAT6_20211021_234819.wav | 3.01 | 10/21/2021 | 23:48:19 | 1.4386 | 103.74221 | Scotophilus kuhlii |
| BAT6 | BAT6_20211021_234754.wav | 5.65 | 10/21/2021 | 23:47:54 | 1.4386 | 103.74221 | Taphozous melanopogon |
| BAT6 | BAT6_20211021_234727.wav | 3.014 | 10/21/2021 | 23:47:27 | 1.4386 | 103.74221 | Taphozous melanopogon |
| BAT6 | BAT6_20211021_234710.wav | 5.924 | 10/21/2021 | 23:47:10 | 1.4386 | 103.74221 | Scotophilus kuhlii |
| BAT6 | BAT6_20211021_234641.wav | 14.328 | 10/21/2021 | 23:46:41 | 1.4386 | 103.74221 | Myotis muricola |
| BAT6 | BAT6_20211021_234626.wav | 14.554 | 10/21/2021 | 23:46:26 | 1.4386 | 103.74221 | Scotophilus kuhlii |
| BAT6 | BAT6_20211021_234533.wav | 3.669 | 10/21/2021 | 23:45:33 | 1.4386 | 103.74221 | Scotophilus kuhlii |
| BAT6 | BAT6_20211021_234426.wav | 6.289 | 10/21/2021 | 23:44:26 | 1.4386 | 103.74221 | Scotophilus kuhlii |
| BAT6 | BAT6_20211021_234403.wav | 3.589 | 10/21/2021 | 23:44:03 | 1.4386 | 103.74221 | Scotophilus kuhlii |
| BAT6 | BAT6_20211021_234318.wav | 10.025 | 10/21/2021 | 23:43:18 | 1.4386 | 103.74221 | Scotophilus kuhlii |
| BAT6 | BAT6_20211021_234309.wav | 6.588 | 10/21/2021 | 23:43:09 | 1.4386 | 103.74221 | Scotophilus kuhlii |
| BAT6 | BAT6_20211021_224855.wav | 5.158 | 10/21/2021 | 22:48:55 | 1.4386 | 103.74221 | Myotis muricola |
| BAT6 | BAT6_20211021_224542.wav | 7.589 | 10/21/2021 | 22:45:42 | 1.4386 | 103.74221 | Myotis muricola |
| BAT6 | BAT6_20211021_222650.wav | 5.273 | 10/21/2021 | 22:26:50 | 1.4386 | 103.74221 | Scotophilus kuhlii |
| BAT6 | BAT6_20211021_222643.wav | 4.617 | 10/21/2021 | 22:26:43 | 1.4386 | 103.74221 | Scotophilus kuhlii |
| BAT6 | BAT6_20211021_222625.wav | 6.828 | 10/21/2021 | 22:26:25 | 1.4386 | 103.74221 | Scotophilus kuhlii |
| BAT6 | BAT6_20211021_222609.wav | 6.646 | 10/21/2021 | 22:26:09 | 1.4386 | 103.74221 | Scotophilus kuhlii |
| BAT6 | BAT6_20211021_222555.wav | 4.634 | 10/21/2021 | 22:25:55 | 1.4386 | 103.74221 | Scotophilus kuhlii |
| BAT6 | BAT6_20211021_222542.wav | 10.856 | 10/21/2021 | 22:25:42 | 1.4386 | 103.74221 | Scotophilus kuhlii |
| BAT6 | BAT6_20211021_222535.wav | 4.836 | 10/21/2021 | 22:25:35 | 1.4386 | 103.74221 | Scotophilus kuhlii |
| BAT6 | BAT6_20211021_222527.wav | 5.327 | 10/21/2021 | 22:25:27 | 1.4386 | 103.74221 | Scotophilus kuhlii |

| Station | File name | Duration | Date | Time | Lat | Long | Species |
|---|---|---|---|---|---|---|---|
| BAT6 | BAT6_20211021_222513.wav | 12.344 | 10/21/2021 | 22:25:13 | 1.4386 | 103.74221 | Scotophilus kuhlii |
| BAT6 | BAT6_20211021_222457.wav | 6.694 | 10/21/2021 | 22:24:57 | 1.4386 | 103.74221 | Scotophilus kuhlii |
| BAT6 | BAT6_20211021_222451.wav | 5.393 | 10/21/2021 | 22:24:51 | 1.4386 | 103.74221 | Scotophilus kuhlii |
| BAT6 | BAT6_20211021_222444.wav | 5.588 | 10/21/2021 | 22:24:44 | 1.4386 | 103.74221 | Scotophilus kuhlii |
| BAT6 | BAT6_20211021_222430.wav | 7.95 | 10/21/2021 | 22:24:30 | 1.4386 | 103.74221 | Scotophilus kuhlii |
| BAT6 | BAT6_20211021_222416.wav | 8.484 | 10/21/2021 | 22:24:16 | 1.4386 | 103.74221 | Scotophilus kuhlii |
| BAT6 | BAT6_20211021_222408.wav | 5.552 | 10/21/2021 | 22:24:08 | 1.4386 | 103.74221 | Scotophilus kuhlii |
| BAT6 | BAT6_20211021_222400.wav | 6.034 | 10/21/2021 | 22:24:00 | 1.4386 | 103.74221 | Scotophilus kuhlii |
| BAT6 | BAT6_20211021_222344.wav | 6.321 | 10/21/2021 | 22:23:44 | 1.4386 | 103.74221 | Scotophilus kuhlii |
| BAT6 | BAT6_20211021_222332.wav | 10.625 | 10/21/2021 | 22:23:32 | 1.4386 | 103.74221 | Scotophilus kuhlii |
| BAT6 | BAT6_20211021_222321.wav | 5.892 | 10/21/2021 | 22:23:21 | 1.4386 | 103.74221 | Scotophilus kuhlii |
| BAT6 | BAT6_20211021_222310.wav | 9.448 | 10/21/2021 | 22:23:10 | 1.4386 | 103.74221 | Scotophilus kuhlii |
| BAT6 | BAT6_20211021_222258.wav | 9.345 | 10/21/2021 | 22:22:58 | 1.4386 | 103.74221 | Scotophilus kuhlii |
| BAT6 | BAT6_20211021_222245.wav | 7.187 | 10/21/2021 | 22:22:45 | 1.4386 | 103.74221 | Scotophilus kuhlii |
| BAT6 | BAT6_20211021_222230.wav | 15 | 10/21/2021 | 22:22:30 | 1.4386 | 103.74221 | Scotophilus kuhlii |
| BAT6 | BAT6_20211021_222219.wav | 9.421 | 10/21/2021 | 22:22:19 | 1.4386 | 103.74221 | Scotophilus kuhlii |
| BAT6 | BAT6_20211021_222213.wav | 3.213 | 10/21/2021 | 22:22:13 | 1.4386 | 103.74221 | Myotis muricola |
| BAT6 | BAT6_20211021_222205.wav | 6.608 | 10/21/2021 | 22:22:05 | 1.4386 | 103.74221 | Scotophilus kuhlii |
| BAT6 | BAT6_20211021_222202.wav | 3.553 | 10/21/2021 | 22:22:02 | 1.4386 | 103.74221 | Scotophilus kuhlii |
| BAT6 | BAT6_20211021_222134.wav | 14.569 | 10/21/2021 | 22:21:34 | 1.4386 | 103.74221 | Scotophilus kuhlii |
| BAT6 | BAT6_20211021_222119.wav | 6.374 | 10/21/2021 | 22:21:19 | 1.4386 | 103.74221 | Scotophilus kuhlii |
| BAT6 | BAT6_20211021_222100.wav | 13.126 | 10/21/2021 | 22:21:00 | 1.4386 | 103.74221 | Scotophilus kuhlii |
| BAT6 | BAT6_20211021_215158.wav | 4.796 | 10/21/2021 | 21:51:58 | 1.4386 | 103.74221 | Scotophilus kuhlii |
| BAT6 | BAT6_20211021_215001.wav | 11.944 | 10/21/2021 | 21:50:01 | 1.4386 | 103.74221 | Scotophilus kuhlii |
| BAT6 | BAT6_20211021_212245.wav | 7.988 | 10/21/2021 | 21:22:45 | 1.4386 | 103.74221 | Scotophilus kuhlii |
| BAT6 | BAT6_20211021_205351.wav | 14.423 | 10/21/2021 | 20:53:51 | 1.4386 | 103.74221 | Scotophilus kuhlii |
| BAT6 | BAT6_20211021_205336.wav | 14.195 | 10/21/2021 | 20:53:36 | 1.4386 | 103.74221 | Scotophilus kuhlii |
| BAT6 | BAT6_20211021_205324.wav | 5.442 | 10/21/2021 | 20:53:24 | 1.4386 | 103.74221 | Scotophilus kuhlii |
| BAT6 | BAT6_20211021_205307.wav | 10.079 | 10/21/2021 | 20:53:07 | 1.4386 | 103.74221 | Scotophilus kuhlii |
| BAT6 | BAT6_20211021_205208.wav | 6.419 | 10/21/2021 | 20:52:08 | 1.4386 | 103.74221 | Scotophilus kuhlii |
| BAT6 | BAT6_20211021_205149.wav | 14.059 | 10/21/2021 | 20:51:49 | 1.4386 | 103.74221 | Scotophilus kuhlii |
| BAT6 | BAT6_20211021_205107.wav | 7.34 | 10/21/2021 | 20:51:07 | 1.4386 | 103.74221 | Scotophilus kuhlii |
| BAT6 | BAT6_20211021_205033.wav | 13.388 | 10/21/2021 | 20:50:33 | 1.4386 | 103.74221 | Scotophilus kuhlii |
| BAT6 | BAT6_20211021_205021.wav | 5.753 | 10/21/2021 | 20:50:21 | 1.4386 | 103.74221 | Scotophilus kuhlii |
| BAT6 | BAT6_20211021_205011.wav | 8.99 | 10/21/2021 | 20:50:11 | 1.4386 | 103.74221 | Scotophilus kuhlii |
| BAT6 | BAT6_20211021_205002.wav | 9.067 | 10/21/2021 | 20:50:02 | 1.4386 | 103.74221 | Scotophilus kuhlii |
| BAT6 | BAT6_20211021_204954.wav | 6.744 | 10/21/2021 | 20:49:54 | 1.4386 | 103.74221 | Scotophilus kuhlii |
| BAT6 | BAT6_20211021_204928.wav | 11.544 | 10/21/2021 | 20:49:28 | 1.4386 | 103.74221 | Scotophilus kuhlii |
| BAT6 | BAT6_20211021_204800.wav | 10.056 | 10/21/2021 | 20:48:00 | 1.4386 | 103.74221 | Scotophilus kuhlii |
| BAT6 | BAT6_20211021_202344.wav | 15 | 10/21/2021 | 20:23:44 | 1.4386 | 103.74221 | Scotophilus kuhlii |
| BAT6 | BAT6_20211021_202331.wav | 9.834 | 10/21/2021 | 20:23:31 | 1.4386 | 103.74221 | Scotophilus kuhlii |
| BAT6 | BAT6_20211021_202315.wav | 15 | 10/21/2021 | 20:23:15 | 1.4386 | 103.74221 | Scotophilus kuhlii |
| BAT6 | BAT6_20211021_202249.wav | 14.734 | 10/21/2021 | 20:22:49 | 1.4386 | 103.74221 | Scotophilus kuhlii |
| BAT6 | BAT6_20211021_202244.wav | 4.744 | 10/21/2021 | 20:22:44 | 1.4386 | 103.74221 | Scotophilus kuhlii |
| BAT6 | BAT6_20211021_202230.wav | 12.902 | 10/21/2021 | 20:22:30 | 1.4386 | 103.74221 | Scotophilus kuhlii |
| BAT6 | BAT6_20211021_202221.wav | 3.958 | 10/21/2021 | 20:22:21 | 1.4386 | 103.74221 | Scotophilus kuhlii |
| BAT6 | BAT6_20211021_202202.wav | 15 | 10/21/2021 | 20:22:02 | 1.4386 | 103.74221 | Scotophilus kuhlii |
| BAT6 | BAT6_20211021_202130.wav | 14.148 | 10/21/2021 | 20:21:30 | 1.4386 | 103.74221 | Scotophilus kuhlii |
| BAT6 | BAT6_20211021_202116.wav | 11.168 | 10/21/2021 | 20:21:16 | 1.4386 | 103.74221 | Scotophilus kuhlii |
| BAT6 | BAT6_20211021_202058.wav | 14.2 | 10/21/2021 | 20:20:58 | 1.4386 | 103.74221 | Scotophilus kuhlii |
| BAT6 | BAT6_20211021_202049.wav | 8.566 | 10/21/2021 | 20:20:49 | 1.4386 | 103.74221 | Scotophilus kuhlii |
| BAT6 | BAT6_20211021_202024.wav | 15 | 10/21/2021 | 20:20:24 | 1.4386 | 103.74221 | Scotophilus kuhlii |
| BAT6 | BAT6_20211021_202018.wav | 4.137 | 10/21/2021 | 20:20:18 | 1.4386 | 103.74221 | Scotophilus kuhlii |
| BAT6 | BAT6_20211021_202003.wav | 13.386 | 10/21/2021 | 20:20:03 | 1.4386 | 103.74221 | Scotophilus kuhlii |
| BAT6 | BAT6_20211021_201941.wav | 15 | 10/21/2021 | 20:19:41 | 1.4386 | 103.74221 | Scotophilus kuhlii |
| BAT6 | BAT6_20211021_201926.wav | 15 | 10/21/2021 | 20:19:26 | 1.4386 | 103.74221 | Scotophilus kuhlii |
| BAT6 | BAT6_20211021_201911.wav | 15 | 10/21/2021 | 20:19:11 | 1.4386 | 103.74221 | Scotophilus kuhlii |
| BAT6 | BAT6_20211021_201855.wav | 15 | 10/21/2021 | 20:18:55 | 1.4386 | 103.74221 | Scotophilus kuhlii |
| BAT6 | BAT6_20211021_201849.wav | 5.88 | 10/21/2021 | 20:18:49 | 1.4386 | 103.74221 | Scotophilus kuhlii |
| BAT6 | BAT6_20211021_201844.wav | 3.782 | 10/21/2021 | 20:18:44 | 1.4386 | 103.74221 | Scotophilus kuhlii |
| BAT6 | BAT6_20211021_201836.wav | 7.088 | 10/21/2021 | 20:18:36 | 1.4386 | 103.74221 | Scotophilus kuhlii |
| BAT6 | BAT6_20211021_195056.wav | 7.862 | 10/21/2021 | 19:50:56 | 1.4386 | 103.74221 | Scotophilus kuhlii |
| BAT6 | BAT6_20211021_195047.wav | 8.98 | 10/21/2021 | 19:50:47 | 1.4386 | 103.74221 | Scotophilus kuhlii |
| BAT6 | BAT6_20211021_195030.wav | 13.876 | 10/21/2021 | 19:50:30 | 1.4386 | 103.74221 | Scotophilus kuhlii |
| BAT6 | BAT6_20211021_195025.wav | 4.791 | 10/21/2021 | 19:50:25 | 1.4386 | 103.74221 | Scotophilus kuhlii |
| BAT6 | BAT6_20211021_195020.wav | 4.512 | 10/21/2021 | 19:50:20 | 1.4386 | 103.74221 | Scotophilus kuhlii |
| BAT6 | BAT6_20211021_195009.wav | 10.114 | 10/21/2021 | 19:50:09 | 1.4386 | 103.74221 | Scotophilus kuhlii |
| BAT6 | BAT6_20211021_195004.wav | 4.685 | 10/21/2021 | 19:50:04 | 1.4386 | 103.74221 | Scotophilus kuhlii |
| BAT6 | BAT6_20211021_194958.wav | 4.816 | 10/21/2021 | 19:49:58 | 1.4386 | 103.74221 | Scotophilus kuhlii |
| BAT6 | BAT6_20211021_194948.wav | 7.795 | 10/21/2021 | 19:49:48 | 1.4386 | 103.74221 | Scotophilus kuhlii |
| BAT6 | BAT6_20211021_194937.wav | 8.891 | 10/21/2021 | 19:49:37 | 1.4386 | 103.74221 | Scotophilus kuhlii |
| BAT6 | BAT6_20211021_194922.wav | 15 | 10/21/2021 | 19:49:22 | 1.4386 | 103.74221 | Scotophilus kuhlii |
| BAT6 | BAT6_20211021_194902.wav | 15 | 10/21/2021 | 19:49:02 | 1.4386 | 103.74221 | Scotophilus kuhlii |
| BAT6 | BAT6_20211021_194837.wav | 12.205 | 10/21/2021 | 19:48:37 | 1.4386 | 103.74221 | Scotophilus kuhlii |
| BAT6 | BAT6_20211021_194823.wav | 10.334 | 10/21/2021 | 19:48:23 | 1.4386 | 103.74221 | Scotophilus kuhlii |
| BAT6 | BAT6_20211021_194814.wav | 8.809 | 10/21/2021 | 19:48:14 | 1.4386 | 103.74221 | Scotophilus kuhlii |
| BAT6 | BAT6_20211021_194752.wav | 15 | 10/21/2021 | 19:47:52 | 1.4386 | 103.74221 | Scotophilus kuhlii |
| BAT6 | BAT6_20211021_194737.wav | 15 | 10/21/2021 | 19:47:37 | 1.4386 | 103.74221 | Scotophilus kuhlii |
| BAT6 | BAT6_20211021_194725.wav | 11.65 | 10/21/2021 | 19:47:25 | 1.4386 | 103.74221 | Scotophilus kuhlii |
| BAT6 | BAT6_20211021_194709.wav | 15 | 10/21/2021 | 19:47:09 | 1.4386 | 103.74221 | Scotophilus kuhlii |

| Station | File name | Duration | Date | Time | Lat | Long | Species |
|---|---|---|---|---|---|---|---|
| BAT6 | BAT6_20211021_194654.wav | 15 | 10/21/2021 | 19:46:54 | 1.4386 | 103.74221 | Scotophilus kuhlii |
| BAT6 | BAT6_20211021_194640.wav | 11.506 | 10/21/2021 | 19:46:40 | 1.4386 | 103.74221 | Scotophilus kuhlii |
| BAT6 | BAT6_20211021_194629.wav | 9.938 | 10/21/2021 | 19:46:29 | 1.4386 | 103.74221 | Scotophilus kuhlii |
| BAT6 | BAT6_20211021_194622.wav | 6.02 | 10/21/2021 | 19:46:22 | 1.4386 | 103.74221 | Scotophilus kuhlii |
| BAT6 | BAT6_20211021_194617.wav | 4.498 | 10/21/2021 | 19:46:17 | 1.4386 | 103.74221 | Scotophilus kuhlii |
| BAT6 | BAT6_20211021_194605.wav | 5.509 | 10/21/2021 | 19:46:05 | 1.4386 | 103.74221 | Scotophilus kuhlii |
| BAT6 | BAT6_20211021_194558.wav | 6.891 | 10/21/2021 | 19:45:58 | 1.4386 | 103.74221 | Scotophilus kuhlii |
| BAT6 | BAT6_20211021_194543.wav | 15 | 10/21/2021 | 19:45:43 | 1.4386 | 103.74221 | Scotophilus kuhlii |
| BAT6 | BAT6_20211021_194527.wav | 15 | 10/21/2021 | 19:45:27 | 1.4386 | 103.74221 | Scotophilus kuhlii |
| BAT6 | BAT6_20211021_194513.wav | 10.879 | 10/21/2021 | 19:45:13 | 1.4386 | 103.74221 | Scotophilus kuhlii |
| BAT6 | BAT6_20211021_194507.wav | 3.794 | 10/21/2021 | 19:45:07 | 1.4386 | 103.74221 | Scotophilus kuhlii |
| BAT6 | BAT6_20211021_192956.wav | 15 | 10/21/2021 | 19:29:56 | 1.4386 | 103.74221 | Scotophilus kuhlii |
| BAT6 | BAT6_20211021_192940.wav | 15 | 10/21/2021 | 19:29:40 | 1.4386 | 103.74221 | Scotophilus kuhlii |
| BAT6 | BAT6_20211021_192925.wav | 15 | 10/21/2021 | 19:29:25 | 1.4386 | 103.74221 | Scotophilus kuhlii |
| BAT6 | BAT6_20211021_192910.wav | 15 | 10/21/2021 | 19:29:10 | 1.4386 | 103.74221 | Scotophilus kuhlii |
| BAT6 | BAT6_20211021_192858.wav | 11.295 | 10/21/2021 | 19:28:58 | 1.4386 | 103.74221 | Scotophilus kuhlii |
| BAT6 | BAT6_20211021_192843.wav | 15 | 10/21/2021 | 19:28:43 | 1.4386 | 103.74221 | Scotophilus kuhlii |
| BAT6 | BAT6_20211021_192820.wav | 15 | 10/21/2021 | 19:28:20 | 1.4386 | 103.74221 | Scotophilus kuhlii |
| BAT6 | BAT6_20211021_192805.wav | 14.999 | 10/21/2021 | 19:28:05 | 1.4386 | 103.74221 | Scotophilus kuhlii |
| BAT6 | BAT6_20211021_192750.wav | 15 | 10/21/2021 | 19:27:50 | 1.4386 | 103.74221 | Scotophilus kuhlii |
| BAT6 | BAT6_20211021_192734.wav | 15 | 10/21/2021 | 19:27:34 | 1.4386 | 103.74221 | Scotophilus kuhlii |
| BAT6 | BAT6_20211021_192719.wav | 15 | 10/21/2021 | 19:27:19 | 1.4386 | 103.74221 | Scotophilus kuhlii |
| BAT6 | BAT6_20211021_192703.wav | 15 | 10/21/2021 | 19:27:03 | 1.4386 | 103.74221 | Scotophilus kuhlii |
| BAT6 | BAT6_20211021_192648.wav | 15 | 10/21/2021 | 19:26:48 | 1.4386 | 103.74221 | Scotophilus kuhlii |
| BAT6 | BAT6_20211021_192633.wav | 9.193 | 10/21/2021 | 19:26:33 | 1.4386 | 103.74221 | Scotophilus kuhlii |
| BAT6 | BAT6_20211021_192620.wav | 9.177 | 10/21/2021 | 19:26:20 | 1.4386 | 103.74221 | Scotophilus kuhlii |
| BAT6 | BAT6_20211021_192609.wav | 8.786 | 10/21/2021 | 19:26:09 | 1.4386 | 103.74221 | Scotophilus kuhlii |
| BAT6 | BAT6_20211021_192553.wav | 14.54 | 10/21/2021 | 19:25:53 | 1.4386 | 103.74221 | Scotophilus kuhlii |
| BAT6 | BAT6_20211021_192537.wav | 15 | 10/21/2021 | 19:25:37 | 1.4386 | 103.74221 | Scotophilus kuhlii |
| BAT6 | BAT6_20211021_192522.wav | 15 | 10/21/2021 | 19:25:22 | 1.4386 | 103.74221 | Scotophilus kuhlii |
| BAT6 | BAT6_20211021_192507.wav | 15 | 10/21/2021 | 19:25:07 | 1.4386 | 103.74221 | Scotophilus kuhlii |
| BAT6 | BAT6_20211021_192451.wav | 15 | 10/21/2021 | 19:24:51 | 1.4386 | 103.74221 | Scotophilus kuhlii |
| BAT6 | BAT6_20211021_192441.wav | 10.394 | 10/21/2021 | 19:24:41 | 1.4386 | 103.74221 | Scotophilus kuhlii |
| BAT6 | BAT6_20211021_192431.wav | 9.51 | 10/21/2021 | 19:24:31 | 1.4386 | 103.74221 | Scotophilus kuhlii |
| BAT6 | BAT6_20211021_192416.wav | 15 | 10/21/2021 | 19:24:16 | 1.4386 | 103.74221 | Scotophilus kuhlii |
| BAT6 | BAT6_20211021_185503.wav | 5.145 | 10/21/2021 | 18:55:03 | 1.4386 | 103.74221 | Scotophilus kuhlii |
| BAT6 | BAT6_20211021_185325.wav | 3.948 | 10/21/2021 | 18:53:25 | 1.4386 | 103.74221 | Scotophilus kuhlii |
| BAT6 | BAT6_20211021_185229.wav | 4.014 | 10/21/2021 | 18:52:29 | 1.4386 | 103.74221 | Scotophilus kuhlii |
| BAT6 | BAT6_20211021_060855.wav | 3.489 | 10/21/2021 | 6:08:55 | 1.4386 | 103.74221 | Scotophilus kuhlii |
| BAT6 | BAT6_20211021_060812.wav | 4.134 | 10/21/2021 | 6:08:12 | 1.4386 | 103.74221 | Scotophilus kuhlii |
| BAT6 | BAT6_20211021_060740.wav | 3.824 | 10/21/2021 | 6:07:40 | 1.4386 | 103.74221 | Scotophilus kuhlii |
| BAT6 | BAT6_20211021_060710.wav | 4.149 | 10/21/2021 | 6:07:10 | 1.4386 | 103.74221 | Scotophilus kuhlii |
| BAT6 | BAT6_20211021_054957.wav | 4.157 | 10/21/2021 | 5:49:57 | 1.4386 | 103.74221 | Scotophilus kuhlii |
| BAT6 | BAT6_20211021_054943.wav | 4.404 | 10/21/2021 | 5:49:43 | 1.4386 | 103.74221 | Scotophilus kuhlii |
| BAT6 | BAT6_20211021_054734.wav | 4.322 | 10/21/2021 | 5:47:34 | 1.4386 | 103.74221 | Scotophilus kuhlii |
| BAT6 | BAT6_20211021_054659.wav | 5.249 | 10/21/2021 | 5:46:59 | 1.4386 | 103.74221 | Scotophilus kuhlii |
| BAT6 | BAT6_20211021_054620.wav | 3.794 | 10/21/2021 | 5:46:20 | 1.4386 | 103.74221 | Scotophilus kuhlii |
| BAT6 | BAT6_20211021_054600.wav | 5.964 | 10/21/2021 | 5:46:00 | 1.4386 | 103.74221 | Scotophilus kuhlii |
| BAT6 | BAT6_20211021_054500.wav | 4.854 | 10/21/2021 | 5:45:00 | 1.4386 | 103.74221 | Scotophilus kuhlii |
| BAT6 | BAT6_20211021_051554.wav | 5.38 | 10/21/2021 | 5:15:54 | 1.4386 | 103.74221 | Scotophilus kuhlii |
| BAT6 | BAT6_20211021_051535.wav | 7.024 | 10/21/2021 | 5:15:35 | 1.4386 | 103.74221 | Scotophilus kuhlii |
| BAT6 | BAT6_20211021_051237.wav | 3.749 | 10/21/2021 | 5:12:37 | 1.4386 | 103.74221 | Myotis muricola |
| BAT6 | BAT6_20211021_051032.wav | 3.974 | 10/21/2021 | 5:10:32 | 1.4386 | 103.74221 | Scotophilus kuhlii |
| BAT6 | BAT6_20211021_045210.wav | 3.982 | 10/21/2021 | 4:52:10 | 1.4386 | 103.74221 | Scotophilus kuhlii |
| BAT6 | BAT6_20211021_045159.wav | 4.559 | 10/21/2021 | 4:51:59 | 1.4386 | 103.74221 | Scotophilus kuhlii |
| BAT6 | BAT6_20211021_045136.wav | 3.534 | 10/21/2021 | 4:51:36 | 1.4386 | 103.74221 | Scotophilus kuhlii |
| BAT6 | BAT6_20211021_044937.wav | 3.219 | 10/21/2021 | 4:49:37 | 1.4386 | 103.74221 | Scotophilus kuhlii |
| BAT6 | BAT6_20211021_044931.wav | 4.964 | 10/21/2021 | 4:49:31 | 1.4386 | 103.74221 | Scotophilus kuhlii |
| BAT6 | BAT6_20211021_044909.wav | 6.969 | 10/21/2021 | 4:49:09 | 1.4386 | 103.74221 | Scotophilus kuhlii |
| BAT6 | BAT6_20211021_044859.wav | 3.319 | 10/21/2021 | 4:48:59 | 1.4386 | 103.74221 | Scotophilus kuhlii |
| BAT6 | BAT6_20211021_041619.wav | 7.039 | 10/21/2021 | 4:16:19 | 1.4386 | 103.74221 | Scotophilus kuhlii |
| BAT6 | BAT6_20211021_041542.wav | 3.339 | 10/21/2021 | 4:15:42 | 1.4386 | 103.74221 | Scotophilus kuhlii |
| BAT6 | BAT6_20211021_041529.wav | 4.502 | 10/21/2021 | 4:15:29 | 1.4386 | 103.74221 | Scotophilus kuhlii |
| BAT6 | BAT6_20211021_041515.wav | 9.804 | 10/21/2021 | 4:15:15 | 1.4386 | 103.74221 | Scotophilus kuhlii |
| BAT6 | BAT6_20211021_041405.wav | 5.549 | 10/21/2021 | 4:14:05 | 1.4386 | 103.74221 | Scotophilus kuhlii |
| BAT6 | BAT6_20211021_041331.wav | 7.899 | 10/21/2021 | 4:13:31 | 1.4386 | 103.74221 | Scotophilus kuhlii |
| BAT6 | BAT6_20211021_041316.wav | 4.414 | 10/21/2021 | 4:13:16 | 1.4386 | 103.74221 | Scotophilus kuhlii |
| BAT6 | BAT6_20211021_041303.wav | 4.495 | 10/21/2021 | 4:13:03 | 1.4386 | 103.74221 | Scotophilus kuhlii |
| BAT6 | BAT6_20211021_041256.wav | 4.861 | 10/21/2021 | 4:12:56 | 1.4386 | 103.74221 | Scotophilus kuhlii |
| BAT6 | BAT6_20211021_041249.wav | 3.722 | 10/21/2021 | 4:12:49 | 1.4386 | 103.74221 | Scotophilus kuhlii |
| BAT6 | BAT6_20211021_041200.wav | 4.316 | 10/21/2021 | 4:12:00 | 1.4386 | 103.74221 | Scotophilus kuhlii |
| BAT6 | BAT6_20211021_034859.wav | 3.839 | 10/21/2021 | 3:48:59 | 1.4386 | 103.74221 | Scotophilus kuhlii |
| BAT6 | BAT6_20211021_034643.wav | 3.48 | 10/21/2021 | 3:46:43 | 1.4386 | 103.74221 | Scotophilus kuhlii |
| BAT6 | BAT6_20211021_034629.wav | 8.029 | 10/21/2021 | 3:46:29 | 1.4386 | 103.74221 | Scotophilus kuhlii |
| BAT6 | BAT6_20211021_034614.wav | 8.604 | 10/21/2021 | 3:46:14 | 1.4386 | 103.74221 | Scotophilus kuhlii |
| BAT6 | BAT6_20211021_031440.wav | 5.109 | 10/21/2021 | 3:14:40 | 1.4386 | 103.74221 | Scotophilus kuhlii |
| BAT6 | BAT6_20211021_031356.wav | 4.404 | 10/21/2021 | 3:13:56 | 1.4386 | 103.74221 | Scotophilus kuhlii |
| BAT6 | BAT6_20211021_031305.wav | 3.874 | 10/21/2021 | 3:13:05 | 1.4386 | 103.74221 | Scotophilus kuhlii |
| BAT6 | BAT6_20211021_031031.wav | 5.179 | 10/21/2021 | 3:10:31 | 1.4386 | 103.74221 | Scotophilus kuhlii |
| BAT6 | BAT6_20211021_030930.wav | 4.982 | 10/21/2021 | 3:09:30 | 1.4386 | 103.74221 | Scotophilus kuhlii |

| Station | File name | Duration | Date | Time | Lat | Long | Species |
|---|---|---|---|---|---|---|---|
| BAT6 | BAT6_20211021_030910.wav | 5.184 | 10/21/2021 | 3:09:10 | 1.4386 | 103.74221 | Scotophilus kuhlii |
| BAT6 | BAT6_20211021_025310.wav | 13.926 | 10/21/2021 | 2:53:10 | 1.4386 | 103.74221 | Scotophilus kuhlii |
| BAT6 | BAT6_20211021_013950.wav | 3.109 | 10/21/2021 | 1:39:50 | 1.4386 | 103.74221 | Scotophilus kuhlii |
| BAT6 | BAT6_20211021_013921.wav | 3.139 | 10/21/2021 | 1:39:21 | 1.4386 | 103.74221 | Scotophilus kuhlii |
| BAT6 | BAT6_20211021_013840.wav | 3.589 | 10/21/2021 | 1:38:40 | 1.4386 | 103.74221 | Scotophilus kuhlii |
| BAT6 | BAT6_20211021_013803.wav | 4.719 | 10/21/2021 | 1:38:03 | 1.4386 | 103.74221 | Scotophilus kuhlii |
| BAT6 | BAT6_20211021_013721.wav | 4.944 | 10/21/2021 | 1:37:21 | 1.4386 | 103.74221 | Scotophilus kuhlii |
| BAT6 | BAT6_20211021_013708.wav | 3.784 | 10/21/2021 | 1:37:08 | 1.4386 | 103.74221 | Scotophilus kuhlii |
| BAT6 | BAT6_20211021_013642.wav | 6.63 | 10/21/2021 | 1:36:42 | 1.4386 | 103.74221 | Scotophilus kuhlii |
| BAT6 | BAT6_20211021_013633.wav | 7.044 | 10/21/2021 | 1:36:33 | 1.4386 | 103.74221 | Scotophilus kuhlii |
| BAT6 | BAT6_20211021_013606.wav | 7.999 | 10/21/2021 | 1:36:06 | 1.4386 | 103.74221 | Scotophilus kuhlii |
| BAT6 | BAT6_20211021_005902.wav | 3.444 | 10/21/2021 | 0:59:02 | 1.4386 | 103.74221 | Scotophilus kuhlii |
| BAT6 | BAT6_20211020_234754.wav | 6.8 | 10/20/2021 | 23:47:54 | 1.4386 | 103.74221 | Scotophilus kuhlii |
| BAT6 | BAT6_20211020_234739.wav | 14.339 | 10/20/2021 | 23:47:39 | 1.4386 | 103.74221 | Scotophilus kuhlii |
| BAT6 | BAT6_20211020_234729.wav | 9.564 | 10/20/2021 | 23:47:29 | 1.4386 | 103.74221 | Scotophilus kuhlii |
| BAT6 | BAT6_20211020_234630.wav | 15 | 10/20/2021 | 23:46:30 | 1.4386 | 103.74221 | Scotophilus kuhlii |
| BAT6 | BAT6_20211020_230749.wav | 7.485 | 10/20/2021 | 23:07:49 | 1.4386 | 103.74221 | Scotophilus kuhlii |
| BAT6 | BAT6_20211020_230707.wav | 7.185 | 10/20/2021 | 23:07:07 | 1.4386 | 103.74221 | Scotophilus kuhlii |
| BAT6 | BAT6_20211020_230645.wav | 7.091 | 10/20/2021 | 23:06:45 | 1.4386 | 103.74221 | Scotophilus kuhlii |
| BAT6 | BAT6_20211020_230633.wav | 5.092 | 10/20/2021 | 23:06:33 | 1.4386 | 103.74221 | Scotophilus kuhlii |
| BAT6 | BAT6_20211020_230609.wav | 5.859 | 10/20/2021 | 23:06:09 | 1.4386 | 103.74221 | Scotophilus kuhlii |
| BAT6 | BAT6_20211020_230438.wav | 4.184 | 10/20/2021 | 23:04:38 | 1.4386 | 103.74221 | Scotophilus kuhlii |
| BAT6 | BAT6_20211020_230353.wav | 7.394 | 10/20/2021 | 23:03:53 | 1.4386 | 103.74221 | Scotophilus kuhlii |
| BAT6 | BAT6_20211020_230233.wav | 6.658 | 10/20/2021 | 23:02:33 | 1.4386 | 103.74221 | Scotophilus kuhlii |
| BAT6 | BAT6_20211020_225129.wav | 11.349 | 10/20/2021 | 22:51:29 | 1.4386 | 103.74221 | Scotophilus kuhlii |
| BAT6 | BAT6_20211020_225112.wav | 7.844 | 10/20/2021 | 22:51:12 | 1.4386 | 103.74221 | Scotophilus kuhlii |
| BAT6 | BAT6_20211020_225038.wav | 14.264 | 10/20/2021 | 22:50:38 | 1.4386 | 103.74221 | Scotophilus kuhlii |
| BAT6 | BAT6_20211020_225009.wav | 6.119 | 10/20/2021 | 22:50:09 | 1.4386 | 103.74221 | Scotophilus kuhlii |
| BAT6 | BAT6_20211020_224916.wav | 8.194 | 10/20/2021 | 22:49:16 | 1.4386 | 103.74221 | Scotophilus kuhlii |
| BAT6 | BAT6_20211020_224858.wav | 7.109 | 10/20/2021 | 22:48:58 | 1.4386 | 103.74221 | Scotophilus kuhlii |
| BAT6 | BAT6_20211020_224841.wav | 10.722 | 10/20/2021 | 22:48:41 | 1.4386 | 103.74221 | Scotophilus kuhlii |
| BAT6 | BAT6_20211020_224823.wav | 15 | 10/20/2021 | 22:48:23 | 1.4386 | 103.74221 | Scotophilus kuhlii |
| BAT6 | BAT6_20211020_224746.wav | 7.894 | 10/20/2021 | 22:47:46 | 1.4386 | 103.74221 | Scotophilus kuhlii |
| BAT6 | BAT6_20211020_224738.wav | 7.239 | 10/20/2021 | 22:47:38 | 1.4386 | 103.74221 | Scotophilus kuhlii |
| BAT6 | BAT6_20211020_224719.wav | 3.994 | 10/20/2021 | 22:47:19 | 1.4386 | 103.74221 | Scotophilus kuhlii |
| BAT6 | BAT6_20211020_224701.wav | 7.222 | 10/20/2021 | 22:47:01 | 1.4386 | 103.74221 | Scotophilus kuhlii |
| BAT6 | BAT6_20211020_224641.wav | 8.271 | 10/20/2021 | 22:46:41 | 1.4386 | 103.74221 | Scotophilus kuhlii |
| BAT6 | BAT6_20211020_224618.wav | 11.346 | 10/20/2021 | 22:46:18 | 1.4386 | 103.74221 | Scotophilus kuhlii |
| BAT6 | BAT6_20211020_224600.wav | 9.536 | 10/20/2021 | 22:46:00 | 1.4386 | 103.74221 | Scotophilus kuhlii |
| BAT6 | BAT6_20211020_215310.wav | 6.789 | 10/20/2021 | 21:53:10 | 1.4386 | 103.74221 | Scotophilus kuhlii |
| BAT6 | BAT6_20211020_211347.wav | 5.204 | 10/20/2021 | 21:13:47 | 1.4386 | 103.74221 | Scotophilus kuhlii |
| BAT6 | BAT6_20211020_211338.wav | 5.359 | 10/20/2021 | 21:13:38 | 1.4386 | 103.74221 | Scotophilus kuhlii |
| BAT6 | BAT6_20211020_211252.wav | 8.366 | 10/20/2021 | 21:12:52 | 1.4386 | 103.74221 | Scotophilus kuhlii |
| BAT6 | BAT6_20211020_211238.wav | 5.354 | 10/20/2021 | 21:12:38 | 1.4386 | 103.74221 | Scotophilus kuhlii |
| BAT6 | BAT6_20211020_211155.wav | 5.218 | 10/20/2021 | 21:11:55 | 1.4386 | 103.74221 | Scotophilus kuhlii |
| BAT6 | BAT6_20211020_211149.wav | 5.519 | 10/20/2021 | 21:11:49 | 1.4386 | 103.74221 | Scotophilus kuhlii |
| BAT6 | BAT6_20211020_205948.wav | 5.806 | 10/20/2021 | 20:59:48 | 1.4386 | 103.74221 | Scotophilus kuhlii |
| BAT6 | BAT6_20211020_205938.wav | 4.718 | 10/20/2021 | 20:59:38 | 1.4386 | 103.74221 | Scotophilus kuhlii |
| BAT6 | BAT6_20211020_205932.wav | 4.653 | 10/20/2021 | 20:59:32 | 1.4386 | 103.74221 | Scotophilus kuhlii |
| BAT6 | BAT6_20211020_205925.wav | 3.449 | 10/20/2021 | 20:59:25 | 1.4386 | 103.74221 | Myotis muricola |
| BAT6 | BAT6_20211020_205818.wav | 3.769 | 10/20/2021 | 20:58:18 | 1.4386 | 103.74221 | Scotophilus kuhlii |
| BAT6 | BAT6_20211020_202057.wav | 10.547 | 10/20/2021 | 20:20:57 | 1.4386 | 103.74221 | Scotophilus kuhlii |
| BAT6 | BAT6_20211020_202045.wav | 8.605 | 10/20/2021 | 20:20:45 | 1.4386 | 103.74221 | Scotophilus kuhlii |
| BAT6 | BAT6_20211020_202031.wav | 9.664 | 10/20/2021 | 20:20:31 | 1.4386 | 103.74221 | Scotophilus kuhlii |
| BAT6 | BAT6_20211020_202003.wav | 8.82 | 10/20/2021 | 20:20:03 | 1.4386 | 103.74221 | Scotophilus kuhlii |
| BAT6 | BAT6_20211020_201956.wav | 6.234 | 10/20/2021 | 20:19:56 | 1.4386 | 103.74221 | Scotophilus kuhlii |
| BAT6 | BAT6_20211020_201840.wav | 7.229 | 10/20/2021 | 20:18:40 | 1.4386 | 103.74221 | Scotophilus kuhlii |
| BAT6 | BAT6_20211020_201832.wav | 5.379 | 10/20/2021 | 20:18:32 | 1.4386 | 103.74221 | Scotophilus kuhlii |
| BAT6 | BAT6_20211020_201808.wav | 6.142 | 10/20/2021 | 20:18:08 | 1.4386 | 103.74221 | Scotophilus kuhlii |
| BAT6 | BAT6_20211020_201755.wav | 8.157 | 10/20/2021 | 20:17:55 | 1.4386 | 103.74221 | Scotophilus kuhlii |
| BAT6 | BAT6_20211020_201717.wav | 4.864 | 10/20/2021 | 20:17:17 | 1.4386 | 103.74221 | Scotophilus kuhlii |
| BAT6 | BAT6_20211020_201701.wav | 3.719 | 10/20/2021 | 20:17:01 | 1.4386 | 103.74221 | Scotophilus kuhlii |
| BAT6 | BAT6_20211020_201642.wav | 4.449 | 10/20/2021 | 20:16:42 | 1.4386 | 103.74221 | Scotophilus kuhlii |
| BAT6 | BAT6_20211020_201611.wav | 5.052 | 10/20/2021 | 20:16:11 | 1.4386 | 103.74221 | Scotophilus kuhlii |
| BAT6 | BAT6_20211020_062255.wav | 9.676 | 10/20/2021 | 6:22:55 | 1.4386 | 103.74221 | Scotophilus kuhlii |
| BAT6 | BAT6_20211020_062244.wav | 10.915 | 10/20/2021 | 6:22:44 | 1.4386 | 103.74221 | Scotophilus kuhlii |
| BAT6 | BAT6_20211020_062237.wav | 5.743 | 10/20/2021 | 6:22:37 | 1.4386 | 103.74221 | Scotophilus kuhlii |
| BAT6 | BAT6_20211020_062217.wav | 15 | 10/20/2021 | 6:22:17 | 1.4386 | 103.74221 | Scotophilus kuhlii |
| BAT6 | BAT6_20211020_062202.wav | 7.41 | 10/20/2021 | 6:22:02 | 1.4386 | 103.74221 | Scotophilus kuhlii |
| BAT6 | BAT6_20211020_062131.wav | 15 | 10/20/2021 | 6:21:31 | 1.4386 | 103.74221 | Scotophilus kuhlii |
| BAT6 | BAT6_20211020_062107.wav | 5.451 | 10/20/2021 | 6:21:07 | 1.4386 | 103.74221 | Scotophilus kuhlii |
| BAT6 | BAT6_20211020_062052.wav | 10.614 | 10/20/2021 | 6:20:52 | 1.4386 | 103.74221 | Scotophilus kuhlii |
| BAT6 | BAT6_20211020_062041.wav | 10.392 | 10/20/2021 | 6:20:41 | 1.4386 | 103.74221 | Scotophilus kuhlii |
| BAT6 | BAT6_20211020_062025.wav | 12.78 | 10/20/2021 | 6:20:25 | 1.4386 | 103.74221 | Scotophilus kuhlii |
| BAT6 | BAT6_20211020_062013.wav | 12.079 | 10/20/2021 | 6:20:13 | 1.4386 | 103.74221 | Scotophilus kuhlii |
| BAT6 | BAT6_20211020_062006.wav | 6.262 | 10/20/2021 | 6:20:06 | 1.4386 | 103.74221 | Scotophilus kuhlii |
| BAT6 | BAT6_20211020_061951.wav | 14.234 | 10/20/2021 | 6:19:51 | 1.4386 | 103.74221 | Scotophilus kuhlii |
| BAT6 | BAT6_20211020_061922.wav | 15 | 10/20/2021 | 6:19:22 | 1.4386 | 103.74221 | Scotophilus kuhlii |
| BAT6 | BAT6_20211020_061907.wav | 15 | 10/20/2021 | 6:19:07 | 1.4386 | 103.74221 | Scotophilus kuhlii |
| BAT6 | BAT6_20211020_061850.wav | 15 | 10/20/2021 | 6:18:50 | 1.4386 | 103.74221 | Scotophilus kuhlii |

| Station | File name | Duration | Date | Time | Lat | Long | Species |
|---|---|---|---|---|---|---|---|
| BAT6 | BAT6_20211020_061834.wav | 15 | 10/20/2021 | 6:18:34 | 1.4386 | 103.74221 | Scotophilus kuhlii |
| BAT6 | BAT6_20211020_061819.wav | 15 | 10/20/2021 | 6:18:19 | 1.4386 | 103.74221 | Scotophilus kuhlii |
| BAT6 | BAT6_20211020_061811.wav | 8.552 | 10/20/2021 | 6:18:11 | 1.4386 | 103.74221 | Scotophilus kuhlii |
| BAT6 | BAT6_20211020_061801.wav | 7.678 | 10/20/2021 | 6:18:01 | 1.4386 | 103.74221 | Scotophilus kuhlii |
| BAT6 | BAT6_20211020_061746.wav | 15 | 10/20/2021 | 6:17:46 | 1.4386 | 103.74221 | Scotophilus kuhlii |
| BAT6 | BAT6_20211020_061731.wav | 15 | 10/20/2021 | 6:17:31 | 1.4386 | 103.74221 | Scotophilus kuhlii |
| BAT6 | BAT6_20211020_061716.wav | 15 | 10/20/2021 | 6:17:16 | 1.4386 | 103.74221 | Scotophilus kuhlii |
| BAT6 | BAT6_20211020_061701.wav | 15 | 10/20/2021 | 6:17:01 | 1.4386 | 103.74221 | Scotophilus kuhlii |
| BAT6 | BAT6_20211020_054155.wav | 12.459 | 10/20/2021 | 5:41:55 | 1.4386 | 103.74221 | Scotophilus kuhlii |
| BAT6 | BAT6_20211020_054139.wav | 15 | 10/20/2021 | 5:41:39 | 1.4386 | 103.74221 | Scotophilus kuhlii |
| BAT6 | BAT6_20211020_054130.wav | 4.428 | 10/20/2021 | 5:41:30 | 1.4386 | 103.74221 | Scotophilus kuhlii |
| BAT6 | BAT6_20211020_054114.wav | 15 | 10/20/2021 | 5:41:14 | 1.4386 | 103.74221 | Scotophilus kuhlii |
| BAT6 | BAT6_20211020_054104.wav | 9.119 | 10/20/2021 | 5:41:04 | 1.4386 | 103.74221 | Scotophilus kuhlii |
| BAT6 | BAT6_20211020_054048.wav | 15 | 10/20/2021 | 5:40:48 | 1.4386 | 103.74221 | Scotophilus kuhlii |
| BAT6 | BAT6_20211020_054033.wav | 15 | 10/20/2021 | 5:40:33 | 1.4386 | 103.74221 | Scotophilus kuhlii |
| BAT6 | BAT6_20211020_054027.wav | 4.858 | 10/20/2021 | 5:40:27 | 1.4386 | 103.74221 | Scotophilus kuhlii |
| BAT6 | BAT6_20211020_054017.wav | 8.324 | 10/20/2021 | 5:40:17 | 1.4386 | 103.74221 | Scotophilus kuhlii |
| BAT6 | BAT6_20211020_054001.wav | 15 | 10/20/2021 | 5:40:01 | 1.4386 | 103.74221 | Scotophilus kuhlii |
| BAT6 | BAT6_20211020_053946.wav | 15 | 10/20/2021 | 5:39:46 | 1.4386 | 103.74221 | Scotophilus kuhlii |
| BAT6 | BAT6_20211020_053930.wav | 15 | 10/20/2021 | 5:39:30 | 1.4386 | 103.74221 | Scotophilus kuhlii |
| BAT6 | BAT6_20211020_053914.wav | 15 | 10/20/2021 | 5:39:14 | 1.4386 | 103.74221 | Scotophilus kuhlii |
| BAT6 | BAT6_20211020_053902.wav | 10.698 | 10/20/2021 | 5:39:02 | 1.4386 | 103.74221 | Scotophilus kuhlii |
| BAT6 | BAT6_20211020_053847.wav | 15 | 10/20/2021 | 5:38:47 | 1.4386 | 103.74221 | Scotophilus kuhlii |
| BAT6 | BAT6_20211020_053839.wav | 7.05 | 10/20/2021 | 5:38:39 | 1.4386 | 103.74221 | Scotophilus kuhlii |
| BAT6 | BAT6_20211020_053824.wav | 15 | 10/20/2021 | 5:38:24 | 1.4386 | 103.74221 | Scotophilus kuhlii |
| BAT6 | BAT6_20211020_053808.wav | 15 | 10/20/2021 | 5:38:08 | 1.4386 | 103.74221 | Scotophilus kuhlii |
| BAT6 | BAT6_20211020_053753.wav | 15 | 10/20/2021 | 5:37:53 | 1.4386 | 103.74221 | Scotophilus kuhlii |
| BAT6 | BAT6_20211020_053733.wav | 15 | 10/20/2021 | 5:37:33 | 1.4386 | 103.74221 | Scotophilus kuhlii |
| BAT6 | BAT6_20211020_053718.wav | 15 | 10/20/2021 | 5:37:18 | 1.4386 | 103.74221 | Scotophilus kuhlii |
| BAT6 | BAT6_20211020_053703.wav | 15 | 10/20/2021 | 5:37:03 | 1.4386 | 103.74221 | Scotophilus kuhlii |
| BAT6 | BAT6_20211020_053648.wav | 15 | 10/20/2021 | 5:36:48 | 1.4386 | 103.74221 | Scotophilus kuhlii |
| BAT6 | BAT6_20211020_053632.wav | 15 | 10/20/2021 | 5:36:32 | 1.4386 | 103.74221 | Scotophilus kuhlii |
| BAT6 | BAT6_20211020_053616.wav | 15 | 10/20/2021 | 5:36:16 | 1.4386 | 103.74221 | Scotophilus kuhlii |
| BAT6 | BAT6_20211020_053601.wav | 15 | 10/20/2021 | 5:36:01 | 1.4386 | 103.74221 | Scotophilus kuhlii |
| BAT6 | BAT6_20211020_052140.wav | 15 | 10/20/2021 | 5:21:40 | 1.4386 | 103.74221 | Scotophilus kuhlii |
| BAT6 | BAT6_20211020_052125.wav | 15 | 10/20/2021 | 5:21:25 | 1.4386 | 103.74221 | Scotophilus kuhlii |
| BAT6 | BAT6_20211020_052110.wav | 15 | 10/20/2021 | 5:21:10 | 1.4386 | 103.74221 | Scotophilus kuhlii |
| BAT6 | BAT6_20211020_052054.wav | 15 | 10/20/2021 | 5:20:54 | 1.4386 | 103.74221 | Scotophilus kuhlii |
| BAT6 | BAT6_20211020_052039.wav | 15 | 10/20/2021 | 5:20:39 | 1.4386 | 103.74221 | Scotophilus kuhlii |
| BAT6 | BAT6_20211020_052024.wav | 15 | 10/20/2021 | 5:20:24 | 1.4386 | 103.74221 | Scotophilus kuhlii |
| BAT6 | BAT6_20211020_052009.wav | 15 | 10/20/2021 | 5:20:09 | 1.4386 | 103.74221 | Scotophilus kuhlii |
| BAT6 | BAT6_20211020_051953.wav | 15 | 10/20/2021 | 5:19:53 | 1.4386 | 103.74221 | Scotophilus kuhlii |
| BAT6 | BAT6_20211020_051937.wav | 15 | 10/20/2021 | 5:19:37 | 1.4386 | 103.74221 | Scotophilus kuhlii |
| BAT6 | BAT6_20211020_051918.wav | 15 | 10/20/2021 | 5:19:18 | 1.4386 | 103.74221 | Scotophilus kuhlii |
| BAT6 | BAT6_20211020_051903.wav | 15 | 10/20/2021 | 5:19:03 | 1.4386 | 103.74221 | Scotophilus kuhlii |
| BAT6 | BAT6_20211020_051848.wav | 15 | 10/20/2021 | 5:18:48 | 1.4386 | 103.74221 | Scotophilus kuhlii |
| BAT6 | BAT6_20211020_051830.wav | 15 | 10/20/2021 | 5:18:30 | 1.4386 | 103.74221 | Scotophilus kuhlii |
| BAT6 | BAT6_20211020_051826.wav | 3.702 | 10/20/2021 | 5:18:26 | 1.4386 | 103.74221 | Scotophilus kuhlii |
| BAT6 | BAT6_20211020_051822.wav | 3.428 | 10/20/2021 | 5:18:22 | 1.4386 | 103.74221 | Scotophilus kuhlii |
| BAT6 | BAT6_20211020_051806.wav | 15 | 10/20/2021 | 5:18:06 | 1.4386 | 103.74221 | Scotophilus kuhlii |
| BAT6 | BAT6_20211020_051751.wav | 15 | 10/20/2021 | 5:17:51 | 1.4386 | 103.74221 | Scotophilus kuhlii |
| BAT6 | BAT6_20211020_051735.wav | 15 | 10/20/2021 | 5:17:35 | 1.4386 | 103.74221 | Scotophilus kuhlii |
| BAT6 | BAT6_20211020_051720.wav | 15 | 10/20/2021 | 5:17:20 | 1.4386 | 103.74221 | Scotophilus kuhlii |
| BAT6 | BAT6_20211020_051704.wav | 15 | 10/20/2021 | 5:17:04 | 1.4386 | 103.74221 | Scotophilus kuhlii |
| BAT6 | BAT6_20211020_051649.wav | 15 | 10/20/2021 | 5:16:49 | 1.4386 | 103.74221 | Scotophilus kuhlii |
| BAT6 | BAT6_20211020_051634.wav | 15 | 10/20/2021 | 5:16:34 | 1.4386 | 103.74221 | Scotophilus kuhlii |
| BAT6 | BAT6_20211020_051619.wav | 15 | 10/20/2021 | 5:16:19 | 1.4386 | 103.74221 | Scotophilus kuhlii |
| BAT6 | BAT6_20211020_051603.wav | 15 | 10/20/2021 | 5:16:03 | 1.4386 | 103.74221 | Scotophilus kuhlii |
| BAT6 | BAT6_20211020_045644.wav | 15 | 10/20/2021 | 4:56:44 | 1.4386 | 103.74221 | Scotophilus kuhlii |
| BAT6 | BAT6_20211020_045631.wav | 12.537 | 10/20/2021 | 4:56:31 | 1.4386 | 103.74221 | Scotophilus kuhlii |
| BAT6 | BAT6_20211020_045615.wav | 15 | 10/20/2021 | 4:56:15 | 1.4386 | 103.74221 | Scotophilus kuhlii |
| BAT6 | BAT6_20211020_045604.wav | 9.136 | 10/20/2021 | 4:56:04 | 1.4386 | 103.74221 | Scotophilus kuhlii |
| BAT6 | BAT6_20211020_045551.wav | 10.888 | 10/20/2021 | 4:55:51 | 1.4386 | 103.74221 | Scotophilus kuhlii |
| BAT6 | BAT6_20211020_045539.wav | 11.668 | 10/20/2021 | 4:55:39 | 1.4386 | 103.74221 | Scotophilus kuhlii |
| BAT6 | BAT6_20211020_045521.wav | 15 | 10/20/2021 | 4:55:21 | 1.4386 | 103.74221 | Scotophilus kuhlii |
| BAT6 | BAT6_20211020_045506.wav | 15 | 10/20/2021 | 4:55:06 | 1.4386 | 103.74221 | Scotophilus kuhlii |
| BAT6 | BAT6_20211020_045450.wav | 15 | 10/20/2021 | 4:54:50 | 1.4386 | 103.74221 | Scotophilus kuhlii |
| BAT6 | BAT6_20211020_045435.wav | 15 | 10/20/2021 | 4:54:35 | 1.4386 | 103.74221 | Scotophilus kuhlii |
| BAT6 | BAT6_20211020_045420.wav | 15 | 10/20/2021 | 4:54:20 | 1.4386 | 103.74221 | Scotophilus kuhlii |
| BAT6 | BAT6_20211020_045405.wav | 15 | 10/20/2021 | 4:54:05 | 1.4386 | 103.74221 | Scotophilus kuhlii |
| BAT6 | BAT6_20211020_045350.wav | 15 | 10/20/2021 | 4:53:50 | 1.4386 | 103.74221 | Scotophilus kuhlii |
| BAT6 | BAT6_20211020_045341.wav | 7.79 | 10/20/2021 | 4:53:41 | 1.4386 | 103.74221 | Scotophilus kuhlii |
| BAT6 | BAT6_20211020_045326.wav | 15 | 10/20/2021 | 4:53:26 | 1.4386 | 103.74221 | Scotophilus kuhlii |
| BAT6 | BAT6_20211020_045311.wav | 15 | 10/20/2021 | 4:53:11 | 1.4386 | 103.74221 | Scotophilus kuhlii |
| BAT6 | BAT6_20211020_045256.wav | 15 | 10/20/2021 | 4:52:56 | 1.4386 | 103.74221 | Scotophilus kuhlii |
| BAT6 | BAT6_20211020_045240.wav | 15 | 10/20/2021 | 4:52:40 | 1.4386 | 103.74221 | Scotophilus kuhlii |
| BAT6 | BAT6_20211020_045225.wav | 15 | 10/20/2021 | 4:52:25 | 1.4386 | 103.74221 | Scotophilus kuhlii |
| BAT6 | BAT6_20211020_045210.wav | 15 | 10/20/2021 | 4:52:10 | 1.4386 | 103.74221 | Scotophilus kuhlii |
| BAT6 | BAT6_20211020_045154.wav | 15 | 10/20/2021 | 4:51:54 | 1.4386 | 103.74221 | Scotophilus kuhlii |
| BAT6 | BAT6_20211020_045148.wav | 3.855 | 10/20/2021 | 4:51:48 | 1.4386 | 103.74221 | Scotophilus kuhlii |

| Station | File name | Duration | Date | Time | Lat | Long | Species |
|---|---|---|---|---|---|---|---|
| BAT6 | BAT6_20211020_045142.wav | 4.917 | 10/20/2021 | 4:51:42 | 1.4386 | 103.74221 | Scotophilus kuhlii |
| BAT6 | BAT6_20211020_045131.wav | 10.609 | 10/20/2021 | 4:51:31 | 1.4386 | 103.74221 | Scotophilus kuhlii |
| BAT6 | BAT6_20211020_045115.wav | 15 | 10/20/2021 | 4:51:15 | 1.4386 | 103.74221 | Scotophilus kuhlii |
| BAT6 | BAT6_20211020_045108.wav | 6.555 | 10/20/2021 | 4:51:08 | 1.4386 | 103.74221 | Scotophilus kuhlii |
| BAT6 | BAT6_20211020_041948.wav | 15 | 10/20/2021 | 4:19:48 | 1.4386 | 103.74221 | Scotophilus kuhlii |
| BAT6 | BAT6_20211020_041917.wav | 7.994 | 10/20/2021 | 4:19:17 | 1.4386 | 103.74221 | Scotophilus kuhlii |
| BAT6 | BAT6_20211020_041902.wav | 15 | 10/20/2021 | 4:19:02 | 1.4386 | 103.74221 | Scotophilus kuhlii |
| BAT6 | BAT6_20211020_041832.wav | 15 | 10/20/2021 | 4:18:32 | 1.4386 | 103.74221 | Scotophilus kuhlii |
| BAT6 | BAT6_20211020_041800.wav | 11.248 | 10/20/2021 | 4:18:00 | 1.4386 | 103.74221 | Scotophilus kuhlii |
| BAT6 | BAT6_20211020_041750.wav | 5.156 | 10/20/2021 | 4:17:50 | 1.4386 | 103.74221 | Scotophilus kuhlii |
| BAT6 | BAT6_20211020_041745.wav | 4.75 | 10/20/2021 | 4:17:45 | 1.4386 | 103.74221 | Scotophilus kuhlii |
| BAT6 | BAT6_20211020_041730.wav | 9.153 | 10/20/2021 | 4:17:30 | 1.4386 | 103.74221 | Scotophilus kuhlii |
| BAT6 | BAT6_20211020_041713.wav | 7.584 | 10/20/2021 | 4:17:13 | 1.4386 | 103.74221 | Scotophilus kuhlii |
| BAT6 | BAT6_20211020_041640.wav | 15 | 10/20/2021 | 4:16:40 | 1.4386 | 103.74221 | Scotophilus kuhlii |
| BAT6 | BAT6_20211020_041631.wav | 7.591 | 10/20/2021 | 4:16:31 | 1.4386 | 103.74221 | Scotophilus kuhlii |
| BAT6 | BAT6_20211020_041612.wav | 12.616 | 10/20/2021 | 4:16:12 | 1.4386 | 103.74221 | Scotophilus kuhlii |
| BAT6 | BAT6_20211020_041545.wav | 15 | 10/20/2021 | 4:15:45 | 1.4386 | 103.74221 | Scotophilus kuhlii |
| BAT6 | BAT6_20211020_041509.wav | 12.606 | 10/20/2021 | 4:15:09 | 1.4386 | 103.74221 | Scotophilus kuhlii |
| BAT6 | BAT6_20211020_041454.wav | 15 | 10/20/2021 | 4:14:54 | 1.4386 | 103.74221 | Scotophilus kuhlii |
| BAT6 | BAT6_20211020_041442.wav | 11.397 | 10/20/2021 | 4:14:42 | 1.4386 | 103.74221 | Scotophilus kuhlii |
| BAT6 | BAT6_20211020_041427.wav | 15 | 10/20/2021 | 4:14:27 | 1.4386 | 103.74221 | Scotophilus kuhlii |
| BAT6 | BAT6_20211020_041412.wav | 15 | 10/20/2021 | 4:14:12 | 1.4386 | 103.74221 | Scotophilus kuhlii |
| BAT6 | BAT6_20211020_035447.wav | 15 | 10/20/2021 | 3:54:47 | 1.4386 | 103.74221 | Scotophilus kuhlii |
| BAT6 | BAT6_20211020_035429.wav | 15 | 10/20/2021 | 3:54:29 | 1.4386 | 103.74221 | Scotophilus kuhlii |
| BAT6 | BAT6_20211020_035414.wav | 15 | 10/20/2021 | 3:54:14 | 1.4386 | 103.74221 | Scotophilus kuhlii |
| BAT6 | BAT6_20211020_035359.wav | 15 | 10/20/2021 | 3:53:59 | 1.4386 | 103.74221 | Scotophilus kuhlii |
| BAT6 | BAT6_20211020_035344.wav | 12.046 | 10/20/2021 | 3:53:44 | 1.4386 | 103.74221 | Scotophilus kuhlii |
| BAT6 | BAT6_20211020_035327.wav | 15 | 10/20/2021 | 3:53:27 | 1.4386 | 103.74221 | Scotophilus kuhlii |
| BAT6 | BAT6_20211020_035312.wav | 15 | 10/20/2021 | 3:53:12 | 1.4386 | 103.74221 | Scotophilus kuhlii |
| BAT6 | BAT6_20211020_035256.wav | 15 | 10/20/2021 | 3:52:56 | 1.4386 | 103.74221 | Scotophilus kuhlii |
| BAT6 | BAT6_20211020_035242.wav | 13.286 | 10/20/2021 | 3:52:42 | 1.4386 | 103.74221 | Scotophilus kuhlii |
| BAT6 | BAT6_20211020_035237.wav | 3.389 | 10/20/2021 | 3:52:37 | 1.4386 | 103.74221 | Scotophilus kuhlii |
| BAT6 | BAT6_20211020_035224.wav | 12.916 | 10/20/2021 | 3:52:24 | 1.4386 | 103.74221 | Scotophilus kuhlii |
| BAT6 | BAT6_20211020_035217.wav | 5.64 | 10/20/2021 | 3:52:17 | 1.4386 | 103.74221 | Scotophilus kuhlii |
| BAT6 | BAT6_20211020_035202.wav | 15 | 10/20/2021 | 3:52:02 | 1.4386 | 103.74221 | Scotophilus kuhlii |
| BAT6 | BAT6_20211020_035147.wav | 15 | 10/20/2021 | 3:51:47 | 1.4386 | 103.74221 | Scotophilus kuhlii |
| BAT6 | BAT6_20211020_035131.wav | 15 | 10/20/2021 | 3:51:31 | 1.4386 | 103.74221 | Scotophilus kuhlii |
| BAT6 | BAT6_20211020_035124.wav | 6.974 | 10/20/2021 | 3:51:24 | 1.4386 | 103.74221 | Scotophilus kuhlii |
| BAT6 | BAT6_20211020_035108.wav | 15 | 10/20/2021 | 3:51:08 | 1.4386 | 103.74221 | Scotophilus kuhlii |
| BAT6 | BAT6_20211020_035050.wav | 15 | 10/20/2021 | 3:50:50 | 1.4386 | 103.74221 | Scotophilus kuhlii |
| BAT6 | BAT6_20211020_035034.wav | 15 | 10/20/2021 | 3:50:34 | 1.4386 | 103.74221 | Scotophilus kuhlii |
| BAT6 | BAT6_20211020_035010.wav | 15 | 10/20/2021 | 3:50:10 | 1.4386 | 103.74221 | Scotophilus kuhlii |
| BAT6 | BAT6_20211020_034956.wav | 13.454 | 10/20/2021 | 3:49:56 | 1.4386 | 103.74221 | Scotophilus kuhlii |
| BAT6 | BAT6_20211020_034942.wav | 13.219 | 10/20/2021 | 3:49:42 | 1.4386 | 103.74221 | Scotophilus kuhlii |
| BAT6 | BAT6_20211020_034927.wav | 15 | 10/20/2021 | 3:49:27 | 1.4386 | 103.74221 | Scotophilus kuhlii |
| BAT6 | BAT6_20211020_034909.wav | 15 | 10/20/2021 | 3:49:09 | 1.4386 | 103.74221 | Scotophilus kuhlii |
| BAT6 | BAT6_20211020_032847.wav | 14.484 | 10/20/2021 | 3:28:47 | 1.4386 | 103.74221 | Scotophilus kuhlii |
| BAT6 | BAT6_20211020_032821.wav | 6.545 | 10/20/2021 | 3:28:21 | 1.4386 | 103.74221 | Scotophilus kuhlii |
| BAT6 | BAT6_20211020_032813.wav | 8.084 | 10/20/2021 | 3:28:13 | 1.4386 | 103.74221 | Scotophilus kuhlii |
| BAT6 | BAT6_20211020_032804.wav | 8.669 | 10/20/2021 | 3:28:04 | 1.4386 | 103.74221 | Scotophilus kuhlii |
| BAT6 | BAT6_20211020_032740.wav | 11.804 | 10/20/2021 | 3:27:40 | 1.4386 | 103.74221 | Scotophilus kuhlii |
| BAT6 | BAT6_20211020_032700.wav | 7.639 | 10/20/2021 | 3:27:00 | 1.4386 | 103.74221 | Scotophilus kuhlii |
| BAT6 | BAT6_20211020_032622.wav | 13.179 | 10/20/2021 | 3:26:22 | 1.4386 | 103.74221 | Myotis muricola |
| BAT6 | BAT6_20211020_032516.wav | 8.57 | 10/20/2021 | 3:25:16 | 1.4386 | 103.74221 | Scotophilus kuhlii |
| BAT6 | BAT6_20211020_032501.wav | 15 | 10/20/2021 | 3:25:01 | 1.4386 | 103.74221 | Scotophilus kuhlii |
| BAT6 | BAT6_20211020_032445.wav | 14.999 | 10/20/2021 | 3:24:45 | 1.4386 | 103.74221 | Scotophilus kuhlii |
| BAT6 | BAT6_20211020_032430.wav | 15 | 10/20/2021 | 3:24:30 | 1.4386 | 103.74221 | Scotophilus kuhlii |
| BAT6 | BAT6_20211020_032411.wav | 9.31 | 10/20/2021 | 3:24:11 | 1.4386 | 103.74221 | Scotophilus kuhlii |
| BAT6 | BAT6_20211020_032400.wav | 6.01 | 10/20/2021 | 3:24:00 | 1.4386 | 103.74221 | Scotophilus kuhlii |
| BAT6 | BAT6_20211020_024854.wav | 4.234 | 10/20/2021 | 2:48:54 | 1.4386 | 103.74221 | Scotophilus kuhlii |
| BAT6 | BAT6_20211020_024500.wav | 4.824 | 10/20/2021 | 2:45:00 | 1.4386 | 103.74221 | Myotis muricola |
| BAT6 | BAT6_20211020_024335.wav | 10.134 | 10/20/2021 | 2:43:35 | 1.4386 | 103.74221 | Scotophilus kuhlii |
| BAT6 | BAT6_20211020_021027.wav | 9.474 | 10/20/2021 | 2:10:27 | 1.4386 | 103.74221 | Taphozous melanopogon |
| BAT6 | BAT6_20211020_021006.wav | 9.154 | 10/20/2021 | 2:10:06 | 1.4386 | 103.74221 | Scotophilus kuhlii |
| BAT6 | BAT6_20211020_014539.wav | 5.194 | 10/20/2021 | 1:45:39 | 1.4386 | 103.74221 | Scotophilus kuhlii |
| BAT6 | BAT6_20211020_014308.wav | 6.629 | 10/20/2021 | 1:43:08 | 1.4386 | 103.74221 | Scotophilus kuhlii |
| BAT6 | BAT6_20211020_010625.wav | 5.694 | 10/20/2021 | 1:06:25 | 1.4386 | 103.74221 | Myotis muricola |
| BAT6 | BAT6_20211020_010556.wav | 5.319 | 10/20/2021 | 1:05:56 | 1.4386 | 103.74221 | Myotis horsfieldii |
| BAT6 | BAT6_20211020_010543.wav | 4.234 | 10/20/2021 | 1:05:43 | 1.4386 | 103.74221 | Myotis muricola |
| BAT6 | BAT6_20211020_010528.wav | 6.339 | 10/20/2021 | 1:05:28 | 1.4386 | 103.74221 | Scotophilus kuhlii |
| BAT6 | BAT6_20211020_005220.wav | 4.234 | 10/20/2021 | 0:52:20 | 1.4386 | 103.74221 | Myotis muricola |
| BAT6 | BAT6_20211020_001033.wav | 8.359 | 10/20/2021 | 0:10:33 | 1.4386 | 103.74221 | Scotophilus kuhlii |
| BAT6 | BAT6_20211019_223906.wav | 3.824 | 10/19/2021 | 22:39:06 | 1.4386 | 103.74221 | Myotis muricola |
| BAT6 | BAT6_20211019_223843.wav | 12.169 | 10/19/2021 | 22:38:43 | 1.4386 | 103.74221 | Myotis muricola |
| BAT6 | BAT6_20211019_223827.wav | 9.644 | 10/19/2021 | 22:38:27 | 1.4386 | 103.74221 | Scotophilus kuhlii |
| BAT6 | BAT6_20211019_223754.wav | 15 | 10/19/2021 | 22:37:54 | 1.4386 | 103.74221 | Scotophilus kuhlii |
| BAT6 | BAT6_20211019_223726.wav | 14.83 | 10/19/2021 | 22:37:26 | 1.4386 | 103.74221 | Scotophilus kuhlii |
| BAT6 | BAT6_20211019_223651.wav | 5.819 | 10/19/2021 | 22:36:51 | 1.4386 | 103.74221 | Scotophilus kuhlii |
| BAT6 | BAT6_20211019_222509.wav | 8.786 | 10/19/2021 | 22:25:09 | 1.4386 | 103.74221 | Scotophilus kuhlii |
| BAT6 | BAT6_20211019_222403.wav | 4.089 | 10/19/2021 | 22:24:03 | 1.4386 | 103.74221 | Scotophilus kuhlii |

| Station | File name | Duration | Date | Time | Lat | Long | Species |
|---|---|---|---|---|---|---|---|
| BAT6 | BAT6_20211019_215445.wav | 15 | 10/19/2021 | 21:54:45 | 1.4386 | 103.74221 | Scotophilus kuhlii |
| BAT6 | BAT6_20211019_215430.wav | 15 | 10/19/2021 | 21:54:30 | 1.4386 | 103.74221 | Scotophilus kuhlii |
| BAT6 | BAT6_20211019_215423.wav | 3.146 | 10/19/2021 | 21:54:23 | 1.4386 | 103.74221 | Scotophilus kuhlii |
| BAT6 | BAT6_20211019_215411.wav | 6.204 | 10/19/2021 | 21:54:11 | 1.4386 | 103.74221 | Scotophilus kuhlii |
| BAT6 | BAT6_20211019_215356.wav | 15 | 10/19/2021 | 21:53:56 | 1.4386 | 103.74221 | Scotophilus kuhlii |
| BAT6 | BAT6_20211019_215330.wav | 9.094 | 10/19/2021 | 21:53:30 | 1.4386 | 103.74221 | Scotophilus kuhlii |
| BAT6 | BAT6_20211019_215324.wav | 3.562 | 10/19/2021 | 21:53:24 | 1.4386 | 103.74221 | Scotophilus kuhlii |
| BAT6 | BAT6_20211019_215308.wav | 15 | 10/19/2021 | 21:53:08 | 1.4386 | 103.74221 | Scotophilus kuhlii |
| BAT6 | BAT6_20211019_215250.wav | 14.636 | 10/19/2021 | 21:52:50 | 1.4386 | 103.74221 | Scotophilus kuhlii |
| BAT6 | BAT6_20211019_215236.wav | 9.991 | 10/19/2021 | 21:52:36 | 1.4386 | 103.74221 | Scotophilus kuhlii |
| BAT6 | BAT6_20211019_212756.wav | 15 | 10/19/2021 | 21:27:56 | 1.4386 | 103.74221 | Scotophilus kuhlii |
| BAT6 | BAT6_20211019_212736.wav | 15 | 10/19/2021 | 21:27:36 | 1.4386 | 103.74221 | Scotophilus kuhlii |
| BAT6 | BAT6_20211019_212722.wav | 4.966 | 10/19/2021 | 21:27:22 | 1.4386 | 103.74221 | Scotophilus kuhlii |
| BAT6 | BAT6_20211019_212707.wav | 15 | 10/19/2021 | 21:27:07 | 1.4386 | 103.74221 | Scotophilus kuhlii |
| BAT6 | BAT6_20211019_212652.wav | 15 | 10/19/2021 | 21:26:52 | 1.4386 | 103.74221 | Scotophilus kuhlii |
| BAT6 | BAT6_20211019_212637.wav | 15 | 10/19/2021 | 21:26:37 | 1.4386 | 103.74221 | Scotophilus kuhlii |
| BAT6 | BAT6_20211019_212624.wav | 7.379 | 10/19/2021 | 21:26:24 | 1.4386 | 103.74221 | Scotophilus kuhlii |
| BAT6 | BAT6_20211019_212532.wav | 6.684 | 10/19/2021 | 21:25:32 | 1.4386 | 103.74221 | Scotophilus kuhlii |
| BAT6 | BAT6_20211019_212342.wav | 5.607 | 10/19/2021 | 21:23:42 | 1.4386 | 103.74221 | Scotophilus kuhlii |
| BAT6 | BAT6_20211019_212303.wav | 5.014 | 10/19/2021 | 21:23:03 | 1.4386 | 103.74221 | Scotophilus kuhlii |
| BAT6 | BAT6_20211019_212229.wav | 15 | 10/19/2021 | 21:22:29 | 1.4386 | 103.74221 | Scotophilus kuhlii |
| BAT6 | BAT6_20211019_205354.wav | 9.393 | 10/19/2021 | 20:53:54 | 1.4386 | 103.74221 | Scotophilus kuhlii |
| BAT6 | BAT6_20211019_205339.wav | 14.537 | 10/19/2021 | 20:53:39 | 1.4386 | 103.74221 | Scotophilus kuhlii |
| BAT6 | BAT6_20211019_205331.wav | 3.614 | 10/19/2021 | 20:53:31 | 1.4386 | 103.74221 | Scotophilus kuhlii |
| BAT6 | BAT6_20211019_205256.wav | 15 | 10/19/2021 | 20:52:56 | 1.4386 | 103.74221 | Scotophilus kuhlii |
| BAT6 | BAT6_20211019_205251.wav | 4.279 | 10/19/2021 | 20:52:51 | 1.4386 | 103.74221 | Scotophilus kuhlii |
| BAT6 | BAT6_20211019_205242.wav | 5.036 | 10/19/2021 | 20:52:42 | 1.4386 | 103.74221 | Scotophilus kuhlii |
| BAT6 | BAT6_20211019_205228.wav | 11.592 | 10/19/2021 | 20:52:28 | 1.4386 | 103.74221 | Scotophilus kuhlii |
| BAT6 | BAT6_20211019_205220.wav | 8.302 | 10/19/2021 | 20:52:20 | 1.4386 | 103.74221 | Scotophilus kuhlii |
| BAT6 | BAT6_20211019_205204.wav | 15 | 10/19/2021 | 20:52:04 | 1.4386 | 103.74221 | Scotophilus kuhlii |
| BAT6 | BAT6_20211019_205149.wav | 15 | 10/19/2021 | 20:51:49 | 1.4386 | 103.74221 | Scotophilus kuhlii |
| BAT6 | BAT6_20211019_205136.wav | 10.745 | 10/19/2021 | 20:51:36 | 1.4386 | 103.74221 | Scotophilus kuhlii |
| BAT6 | BAT6_20211019_205120.wav | 15 | 10/19/2021 | 20:51:20 | 1.4386 | 103.74221 | Scotophilus kuhlii |
| BAT6 | BAT6_20211019_205115.wav | 4.936 | 10/19/2021 | 20:51:15 | 1.4386 | 103.74221 | Scotophilus kuhlii |
| BAT6 | BAT6_20211019_205105.wav | 3.332 | 10/19/2021 | 20:51:05 | 1.4386 | 103.74221 | Scotophilus kuhlii |
| BAT6 | BAT6_20211019_205050.wav | 15 | 10/19/2021 | 20:50:50 | 1.4386 | 103.74221 | Scotophilus kuhlii |
| BAT6 | BAT6_20211019_205043.wav | 4.078 | 10/19/2021 | 20:50:43 | 1.4386 | 103.74221 | Scotophilus kuhlii |
| BAT6 | BAT6_20211019_205028.wav | 15 | 10/19/2021 | 20:50:28 | 1.4386 | 103.74221 | Scotophilus kuhlii |
| BAT6 | BAT6_20211019_205012.wav | 15 | 10/19/2021 | 20:50:12 | 1.4386 | 103.74221 | Scotophilus kuhlii |
| BAT6 | BAT6_20211019_205002.wav | 9.684 | 10/19/2021 | 20:50:02 | 1.4386 | 103.74221 | Scotophilus kuhlii |
| BAT6 | BAT6_20211019_204939.wav | 7.464 | 10/19/2021 | 20:49:39 | 1.4386 | 103.74221 | Scotophilus kuhlii |
| BAT6 | BAT6_20211019_204925.wav | 13.461 | 10/19/2021 | 20:49:25 | 1.4386 | 103.74221 | Scotophilus kuhlii |
| BAT6 | BAT6_20211019_204909.wav | 15 | 10/19/2021 | 20:49:09 | 1.4386 | 103.74221 | Scotophilus kuhlii |
| BAT6 | BAT6_20211019_204854.wav | 15 | 10/19/2021 | 20:48:54 | 1.4386 | 103.74221 | Scotophilus kuhlii |
| BAT6 | BAT6_20211019_204842.wav | 9.116 | 10/19/2021 | 20:48:42 | 1.4386 | 103.74221 | Scotophilus kuhlii |
| BAT6 | BAT6_20211019_204830.wav | 11.132 | 10/19/2021 | 20:48:30 | 1.4386 | 103.74221 | Scotophilus kuhlii |
| BAT6 | BAT6_20211019_204814.wav | 15 | 10/19/2021 | 20:48:14 | 1.4386 | 103.74221 | Scotophilus kuhlii |
| BAT6 | BAT6_20211019_202820.wav | 13.477 | 10/19/2021 | 20:28:20 | 1.4386 | 103.74221 | Scotophilus kuhlii |
| BAT6 | BAT6_20211019_202809.wav | 8.495 | 10/19/2021 | 20:28:09 | 1.4386 | 103.74221 | Scotophilus kuhlii |
| BAT6 | BAT6_20211019_202741.wav | 15 | 10/19/2021 | 20:27:41 | 1.4386 | 103.74221 | Scotophilus kuhlii |
| BAT6 | BAT6_20211019_202726.wav | 15 | 10/19/2021 | 20:27:26 | 1.4386 | 103.74221 | Scotophilus kuhlii |
| BAT6 | BAT6_20211019_202711.wav | 15 | 10/19/2021 | 20:27:11 | 1.4386 | 103.74221 | Scotophilus kuhlii |
| BAT6 | BAT6_20211019_202656.wav | 15 | 10/19/2021 | 20:26:56 | 1.4386 | 103.74221 | Scotophilus kuhlii |
| BAT6 | BAT6_20211019_202641.wav | 12.918 | 10/19/2021 | 20:26:41 | 1.4386 | 103.74221 | Scotophilus kuhlii |
| BAT6 | BAT6_20211019_202625.wav | 15 | 10/19/2021 | 20:26:25 | 1.4386 | 103.74221 | Scotophilus kuhlii |
| BAT6 | BAT6_20211019_202610.wav | 15 | 10/19/2021 | 20:26:10 | 1.4386 | 103.74221 | Scotophilus kuhlii |
| BAT6 | BAT6_20211019_202554.wav | 15 | 10/19/2021 | 20:25:54 | 1.4386 | 103.74221 | Scotophilus kuhlii |
| BAT6 | BAT6_20211019_202539.wav | 12.835 | 10/19/2021 | 20:25:39 | 1.4386 | 103.74221 | Scotophilus kuhlii |
| BAT6 | BAT6_20211019_202524.wav | 15 | 10/19/2021 | 20:25:24 | 1.4386 | 103.74221 | Scotophilus kuhlii |
| BAT6 | BAT6_20211019_202508.wav | 15 | 10/19/2021 | 20:25:08 | 1.4386 | 103.74221 | Scotophilus kuhlii |
| BAT6 | BAT6_20211019_202447.wav | 15 | 10/19/2021 | 20:24:47 | 1.4386 | 103.74221 | Scotophilus kuhlii |
| BAT6 | BAT6_20211019_202413.wav | 13.166 | 10/19/2021 | 20:24:13 | 1.4386 | 103.74221 | Scotophilus kuhlii |
| BAT6 | BAT6_20211019_202358.wav | 15 | 10/19/2021 | 20:23:58 | 1.4386 | 103.74221 | Scotophilus kuhlii |
| BAT6 | BAT6_20211019_202341.wav | 15 | 10/19/2021 | 20:23:41 | 1.4386 | 103.74221 | Scotophilus kuhlii |
| BAT6 | BAT6_20211019_202322.wav | 15 | 10/19/2021 | 20:23:22 | 1.4386 | 103.74221 | Scotophilus kuhlii |
| BAT6 | BAT6_20211019_202307.wav | 15 | 10/19/2021 | 20:23:07 | 1.4386 | 103.74221 | Scotophilus kuhlii |
| BAT6 | BAT6_20211019_195653.wav | 11.309 | 10/19/2021 | 19:56:53 | 1.4386 | 103.74221 | Scotophilus kuhlii |
| BAT6 | BAT6_20211019_195638.wav | 15 | 10/19/2021 | 19:56:38 | 1.4386 | 103.74221 | Scotophilus kuhlii |
| BAT6 | BAT6_20211019_195627.wav | 8.96 | 10/19/2021 | 19:56:27 | 1.4386 | 103.74221 | Scotophilus kuhlii |
| BAT6 | BAT6_20211019_195610.wav | 15 | 10/19/2021 | 19:56:10 | 1.4386 | 103.74221 | Scotophilus kuhlii |
| BAT6 | BAT6_20211019_195549.wav | 9.574 | 10/19/2021 | 19:55:49 | 1.4386 | 103.74221 | Scotophilus kuhlii |
| BAT6 | BAT6_20211019_195534.wav | 15 | 10/19/2021 | 19:55:34 | 1.4386 | 103.74221 | Scotophilus kuhlii |
| BAT6 | BAT6_20211019_195519.wav | 15 | 10/19/2021 | 19:55:19 | 1.4386 | 103.74221 | Scotophilus kuhlii |
| BAT6 | BAT6_20211019_195510.wav | 8.918 | 10/19/2021 | 19:55:10 | 1.4386 | 103.74221 | Scotophilus kuhlii |
| BAT6 | BAT6_20211019_195504.wav | 5.739 | 10/19/2021 | 19:55:04 | 1.4386 | 103.74221 | Scotophilus kuhlii |
| BAT6 | BAT6_20211019_195450.wav | 6.18 | 10/19/2021 | 19:54:50 | 1.4386 | 103.74221 | Scotophilus kuhlii |
| BAT6 | BAT6_20211019_195440.wav | 9.518 | 10/19/2021 | 19:54:40 | 1.4386 | 103.74221 | Scotophilus kuhlii |
| BAT6 | BAT6_20211019_195433.wav | 6.394 | 10/19/2021 | 19:54:33 | 1.4386 | 103.74221 | Scotophilus kuhlii |
| BAT6 | BAT6_20211019_195400.wav | 15 | 10/19/2021 | 19:54:00 | 1.4386 | 103.74221 | Scotophilus kuhlii |
| BAT6 | BAT6_20211019_195339.wav | 14.889 | 10/19/2021 | 19:53:39 | 1.4386 | 103.74221 | Scotophilus kuhlii |

| Station | File name | Duration | Date | Time | Lat | Long | Species |
|---|---|---|---|---|---|---|---|
| BAT6 | BAT6_20211019_195317.wav | 7.001 | 10/19/2021 | 19:53:17 | 1.4386 | 103.74221 | Scotophilus kuhlii |
| BAT6 | BAT6_20211019_195306.wav | 9.891 | 10/19/2021 | 19:53:06 | 1.4386 | 103.74221 | Scotophilus kuhlii |
| BAT6 | BAT6_20211019_195241.wav | 4.151 | 10/19/2021 | 19:52:41 | 1.4386 | 103.74221 | Scotophilus kuhlii |
| BAT6 | BAT6_20211019_195220.wav | 15 | 10/19/2021 | 19:52:20 | 1.4386 | 103.74221 | Scotophilus kuhlii |
| BAT6 | BAT6_20211019_195205.wav | 15 | 10/19/2021 | 19:52:05 | 1.4386 | 103.74221 | Scotophilus kuhlii |
| BAT6 | BAT6_20211019_195154.wav | 3.779 | 10/19/2021 | 19:51:54 | 1.4386 | 103.74221 | Scotophilus kuhlii |
| BAT6 | BAT6_20211019_195131.wav | 3.989 | 10/19/2021 | 19:51:31 | 1.4386 | 103.74221 | Scotophilus kuhlii |
| BAT6 | BAT6_20211019_195118.wav | 7.214 | 10/19/2021 | 19:51:18 | 1.4386 | 103.74221 | Scotophilus kuhlii |
| BAT6 | BAT6_20211019_195101.wav | 12.787 | 10/19/2021 | 19:51:01 | 1.4386 | 103.74221 | Scotophilus kuhlii |
| BAT6 | BAT6_20211019_192259.wav | 14.324 | 10/19/2021 | 19:22:59 | 1.4386 | 103.74221 | Scotophilus kuhlii |
| BAT6 | BAT6_20211019_192243.wav | 15 | 10/19/2021 | 19:22:43 | 1.4386 | 103.74221 | Scotophilus kuhlii |
| BAT6 | BAT6_20211019_192235.wav | 8.019 | 10/19/2021 | 19:22:35 | 1.4386 | 103.74221 | Scotophilus kuhlii |
| BAT6 | BAT6_20211019_192217.wav | 15 | 10/19/2021 | 19:22:17 | 1.4386 | 103.74221 | Scotophilus kuhlii |
| BAT6 | BAT6_20211019_192205.wav | 11.827 | 10/19/2021 | 19:22:05 | 1.4386 | 103.74221 | Scotophilus kuhlii |
| BAT6 | BAT6_20211019_192143.wav | 15 | 10/19/2021 | 19:21:43 | 1.4386 | 103.74221 | Scotophilus kuhlii |
| BAT6 | BAT6_20211019_192129.wav | 11.472 | 10/19/2021 | 19:21:29 | 1.4386 | 103.74221 | Scotophilus kuhlii |
| BAT6 | BAT6_20211019_192119.wav | 6.566 | 10/19/2021 | 19:21:19 | 1.4386 | 103.74221 | Scotophilus kuhlii |
| BAT6 | BAT6_20211019_192104.wav | 10.793 | 10/19/2021 | 19:21:04 | 1.4386 | 103.74221 | Scotophilus kuhlii |
| BAT6 | BAT6_20211019_192049.wav | 4.498 | 10/19/2021 | 19:20:49 | 1.4386 | 103.74221 | Scotophilus kuhlii |
| BAT6 | BAT6_20211019_192040.wav | 6.029 | 10/19/2021 | 19:20:40 | 1.4386 | 103.74221 | Scotophilus kuhlii |
| BAT6 | BAT6_20211019_192016.wav | 4.997 | 10/19/2021 | 19:20:16 | 1.4386 | 103.74221 | Scotophilus kuhlii |
| BAT6 | BAT6_20211019_192009.wav | 5.094 | 10/19/2021 | 19:20:09 | 1.4386 | 103.74221 | Scotophilus kuhlii |
| BAT6 | BAT6_20211019_191952.wav | 6.841 | 10/19/2021 | 19:19:52 | 1.4386 | 103.74221 | Scotophilus kuhlii |
| BAT6 | BAT6_20211019_191943.wav | 5.192 | 10/19/2021 | 19:19:43 | 1.4386 | 103.74221 | Scotophilus kuhlii |
| BAT6 | BAT6_20211019_191918.wav | 15 | 10/19/2021 | 19:19:18 | 1.4386 | 103.74221 | Scotophilus kuhlii |
| BAT6 | BAT6_20211019_191859.wav | 14.796 | 10/19/2021 | 19:18:59 | 1.4386 | 103.74221 | Scotophilus kuhlii |
| BAT6 | BAT6_20211019_191851.wav | 7.184 | 10/19/2021 | 19:18:51 | 1.4386 | 103.74221 | Scotophilus kuhlii |
| BAT6 | BAT6_20211019_191746.wav | 6.931 | 10/19/2021 | 19:17:46 | 1.4386 | 103.74221 | Scotophilus kuhlii |
| BAT6 | BAT6_20211019_191737.wav | 4.648 | 10/19/2021 | 19:17:37 | 1.4386 | 103.74221 | Scotophilus kuhlii |
| BAT6 | BAT6_20211019_191720.wav | 3.334 | 10/19/2021 | 19:17:20 | 1.4386 | 103.74221 | Scotophilus kuhlii |
| BAT6 | BAT6_20211019_191714.wav | 4.194 | 10/19/2021 | 19:17:14 | 1.4386 | 103.74221 | Scotophilus kuhlii |
| BAT6 | BAT6_20211019_061056.wav | 10.192 | 10/19/2021 | 6:10:56 | 1.4386 | 103.74221 | Scotophilus kuhlii |
| BAT6 | BAT6_20211019_061038.wav | 15 | 10/19/2021 | 6:10:38 | 1.4386 | 103.74221 | Scotophilus kuhlii |
| BAT6 | BAT6_20211019_061022.wav | 15 | 10/19/2021 | 6:10:22 | 1.4386 | 103.74221 | Scotophilus kuhlii |
| BAT6 | BAT6_20211019_061006.wav | 15 | 10/19/2021 | 6:10:06 | 1.4386 | 103.74221 | Scotophilus kuhlii |
| BAT6 | BAT6_20211019_060951.wav | 15 | 10/19/2021 | 6:09:51 | 1.4386 | 103.74221 | Scotophilus kuhlii |
| BAT6 | BAT6_20211019_060936.wav | 15 | 10/19/2021 | 6:09:36 | 1.4386 | 103.74221 | Scotophilus kuhlii |
| BAT6 | BAT6_20211019_060930.wav | 5.402 | 10/19/2021 | 6:09:30 | 1.4386 | 103.74221 | Scotophilus kuhlii |
| BAT6 | BAT6_20211019_060914.wav | 15 | 10/19/2021 | 6:09:14 | 1.4386 | 103.74221 | Scotophilus kuhlii |
| BAT6 | BAT6_20211019_060909.wav | 4.695 | 10/19/2021 | 6:09:09 | 1.4386 | 103.74221 | Scotophilus kuhlii |
| BAT6 | BAT6_20211019_060902.wav | 6.347 | 10/19/2021 | 6:09:02 | 1.4386 | 103.74221 | Scotophilus kuhlii |
| BAT6 | BAT6_20211019_060844.wav | 15 | 10/19/2021 | 6:08:44 | 1.4386 | 103.74221 | Scotophilus kuhlii |
| BAT6 | BAT6_20211019_060829.wav | 15 | 10/19/2021 | 6:08:29 | 1.4386 | 103.74221 | Scotophilus kuhlii |
| BAT6 | BAT6_20211019_060824.wav | 3.807 | 10/19/2021 | 6:08:24 | 1.4386 | 103.74221 | Scotophilus kuhlii |
| BAT6 | BAT6_20211019_060810.wav | 11.284 | 10/19/2021 | 6:08:10 | 1.4386 | 103.74221 | Scotophilus kuhlii |
| BAT6 | BAT6_20211019_060801.wav | 8.292 | 10/19/2021 | 6:08:01 | 1.4386 | 103.74221 | Scotophilus kuhlii |
| BAT6 | BAT6_20211019_060740.wav | 15 | 10/19/2021 | 6:07:40 | 1.4386 | 103.74221 | Scotophilus kuhlii |
| BAT6 | BAT6_20211019_060727.wav | 9.063 | 10/19/2021 | 6:07:27 | 1.4386 | 103.74221 | Scotophilus kuhlii |
| BAT6 | BAT6_20211019_060711.wav | 14.188 | 10/19/2021 | 6:07:11 | 1.4386 | 103.74221 | Scotophilus kuhlii |
| BAT6 | BAT6_20211019_060659.wav | 10.284 | 10/19/2021 | 6:06:59 | 1.4386 | 103.74221 | Scotophilus kuhlii |
| BAT6 | BAT6_20211019_060643.wav | 4.67 | 10/19/2021 | 6:06:43 | 1.4386 | 103.74221 | Scotophilus kuhlii |
| BAT6 | BAT6_20211019_060635.wav | 8.139 | 10/19/2021 | 6:06:35 | 1.4386 | 103.74221 | Scotophilus kuhlii |
| BAT6 | BAT6_20211019_060610.wav | 5.599 | 10/19/2021 | 6:06:10 | 1.4386 | 103.74221 | Scotophilus kuhlii |
| BAT6 | BAT6_20211019_060538.wav | 15 | 10/19/2021 | 6:05:38 | 1.4386 | 103.74221 | Scotophilus kuhlii |
| BAT6 | BAT6_20211019_060520.wav | 15 | 10/19/2021 | 6:05:20 | 1.4386 | 103.74221 | Scotophilus kuhlii |
| BAT6 | BAT6_20211019_055247.wav | 15 | 10/19/2021 | 5:52:47 | 1.4386 | 103.74221 | Scotophilus kuhlii |
| BAT6 | BAT6_20211019_055231.wav | 15 | 10/19/2021 | 5:52:31 | 1.4386 | 103.74221 | Scotophilus kuhlii |
| BAT6 | BAT6_20211019_055212.wav | 15 | 10/19/2021 | 5:52:12 | 1.4386 | 103.74221 | Scotophilus kuhlii |
| BAT6 | BAT6_20211019_055157.wav | 15 | 10/19/2021 | 5:51:57 | 1.4386 | 103.74221 | Scotophilus kuhlii |
| BAT6 | BAT6_20211019_055141.wav | 15 | 10/19/2021 | 5:51:41 | 1.4386 | 103.74221 | Scotophilus kuhlii |
| BAT6 | BAT6_20211019_055125.wav | 15 | 10/19/2021 | 5:51:25 | 1.4386 | 103.74221 | Scotophilus kuhlii |
| BAT6 | BAT6_20211019_055116.wav | 8.735 | 10/19/2021 | 5:51:16 | 1.4386 | 103.74221 | Scotophilus kuhlii |
| BAT6 | BAT6_20211019_055101.wav | 15 | 10/19/2021 | 5:51:01 | 1.4386 | 103.74221 | Scotophilus kuhlii |
| BAT6 | BAT6_20211019_055045.wav | 15 | 10/19/2021 | 5:50:45 | 1.4386 | 103.74221 | Scotophilus kuhlii |
| BAT6 | BAT6_20211019_055030.wav | 15 | 10/19/2021 | 5:50:30 | 1.4386 | 103.74221 | Scotophilus kuhlii |
| BAT6 | BAT6_20211019_055014.wav | 15 | 10/19/2021 | 5:50:14 | 1.4386 | 103.74221 | Scotophilus kuhlii |
| BAT6 | BAT6_20211019_054957.wav | 15 | 10/19/2021 | 5:49:57 | 1.4386 | 103.74221 | Scotophilus kuhlii |
| BAT6 | BAT6_20211019_054942.wav | 15 | 10/19/2021 | 5:49:42 | 1.4386 | 103.74221 | Scotophilus kuhlii |
| BAT6 | BAT6_20211019_054926.wav | 15 | 10/19/2021 | 5:49:26 | 1.4386 | 103.74221 | Scotophilus kuhlii |
| BAT6 | BAT6_20211019_054911.wav | 15 | 10/19/2021 | 5:49:11 | 1.4386 | 103.74221 | Scotophilus kuhlii |
| BAT6 | BAT6_20211019_054855.wav | 9.782 | 10/19/2021 | 5:48:55 | 1.4386 | 103.74221 | Scotophilus kuhlii |
| BAT6 | BAT6_20211019_054846.wav | 5.994 | 10/19/2021 | 5:48:46 | 1.4386 | 103.74221 | Scotophilus kuhlii |
| BAT6 | BAT6_20211019_054839.wav | 4.662 | 10/19/2021 | 5:48:39 | 1.4386 | 103.74221 | Scotophilus kuhlii |
| BAT6 | BAT6_20211019_054826.wav | 10.876 | 10/19/2021 | 5:48:26 | 1.4386 | 103.74221 | Scotophilus kuhlii |
| BAT6 | BAT6_20211019_054807.wav | 14.089 | 10/19/2021 | 5:48:07 | 1.4386 | 103.74221 | Scotophilus kuhlii |
| BAT6 | BAT6_20211019_054740.wav | 15 | 10/19/2021 | 5:47:40 | 1.4386 | 103.74221 | Scotophilus kuhlii |
| BAT6 | BAT6_20211019_054733.wav | 5.449 | 10/19/2021 | 5:47:33 | 1.4386 | 103.74221 | Scotophilus kuhlii |
| BAT6 | BAT6_20211019_054723.wav | 3.184 | 10/19/2021 | 5:47:23 | 1.4386 | 103.74221 | Scotophilus kuhlii |
| BAT6 | BAT6_20211019_054714.wav | 7.819 | 10/19/2021 | 5:47:14 | 1.4386 | 103.74221 | Scotophilus kuhlii |
| BAT6 | BAT6_20211019_052041.wav | 13.082 | 10/19/2021 | 5:20:41 | 1.4386 | 103.74221 | Scotophilus kuhlii |

| Station | File name | Duration | Date | Time | Lat | Long | Species |
|---|---|---|---|---|---|---|---|
| BAT6 | BAT6_20211019_052026.wav | 15 | 10/19/2021 | 5:20:26 | 1.4386 | 103.74221 | Scotophilus kuhlii |
| BAT6 | BAT6_20211019_052020.wav | 5.368 | 10/19/2021 | 5:20:20 | 1.4386 | 103.74221 | Scotophilus kuhlii |
| BAT6 | BAT6_20211019_052005.wav | 15 | 10/19/2021 | 5:20:05 | 1.4386 | 103.74221 | Scotophilus kuhlii |
| BAT6 | BAT6_20211019_051940.wav | 15 | 10/19/2021 | 5:19:40 | 1.4386 | 103.74221 | Scotophilus kuhlii |
| BAT6 | BAT6_20211019_051908.wav | 15 | 10/19/2021 | 5:19:08 | 1.4386 | 103.74221 | Scotophilus kuhlii |
| BAT6 | BAT6_20211019_051853.wav | 15 | 10/19/2021 | 5:18:53 | 1.4386 | 103.74221 | Scotophilus kuhlii |
| BAT6 | BAT6_20211019_051834.wav | 14.082 | 10/19/2021 | 5:18:34 | 1.4386 | 103.74221 | Scotophilus kuhlii |
| BAT6 | BAT6_20211019_051828.wav | 5.419 | 10/19/2021 | 5:18:28 | 1.4386 | 103.74221 | Scotophilus kuhlii |
| BAT6 | BAT6_20211019_051759.wav | 15 | 10/19/2021 | 5:17:59 | 1.4386 | 103.74221 | Scotophilus kuhlii |
| BAT6 | BAT6_20211019_051736.wav | 15 | 10/19/2021 | 5:17:36 | 1.4386 | 103.74221 | Scotophilus kuhlii |
| BAT6 | BAT6_20211019_051727.wav | 8.541 | 10/19/2021 | 5:17:27 | 1.4386 | 103.74221 | Scotophilus kuhlii |
| BAT6 | BAT6_20211019_051712.wav | 15 | 10/19/2021 | 5:17:12 | 1.4386 | 103.74221 | Scotophilus kuhlii |
| BAT6 | BAT6_20211019_051701.wav | 7.476 | 10/19/2021 | 5:17:01 | 1.4386 | 103.74221 | Scotophilus kuhlii |
| BAT6 | BAT6_20211019_051646.wav | 15 | 10/19/2021 | 5:16:46 | 1.4386 | 103.74221 | Scotophilus kuhlii |
| BAT6 | BAT6_20211019_051631.wav | 15 | 10/19/2021 | 5:16:31 | 1.4386 | 103.74221 | Scotophilus kuhlii |
| BAT6 | BAT6_20211019_051617.wav | 7.948 | 10/19/2021 | 5:16:17 | 1.4386 | 103.74221 | Scotophilus kuhlii |
| BAT6 | BAT6_20211019_051602.wav | 15 | 10/19/2021 | 5:16:02 | 1.4386 | 103.74221 | Scotophilus kuhlii |
| BAT6 | BAT6_20211019_051545.wav | 15 | 10/19/2021 | 5:15:45 | 1.4386 | 103.74221 | Scotophilus kuhlii |
| BAT6 | BAT6_20211019_051536.wav | 5.132 | 10/19/2021 | 5:15:36 | 1.4386 | 103.74221 | Scotophilus kuhlii |
| BAT6 | BAT6_20211019_051521.wav | 15 | 10/19/2021 | 5:15:21 | 1.4386 | 103.74221 | Scotophilus kuhlii |
| BAT6 | BAT6_20211019_051512.wav | 8.106 | 10/19/2021 | 5:15:12 | 1.4386 | 103.74221 | Scotophilus kuhlii |
| BAT6 | BAT6_20211019_044155.wav | 15 | 10/19/2021 | 4:41:55 | 1.4386 | 103.74221 | Scotophilus kuhlii |
| BAT6 | BAT6_20211019_044135.wav | 15 | 10/19/2021 | 4:41:35 | 1.4386 | 103.74221 | Scotophilus kuhlii |
| BAT6 | BAT6_20211019_044118.wav | 15 | 10/19/2021 | 4:41:18 | 1.4386 | 103.74221 | Scotophilus kuhlii |
| BAT6 | BAT6_20211019_044102.wav | 4.964 | 10/19/2021 | 4:41:02 | 1.4386 | 103.74221 | Scotophilus kuhlii |
| BAT6 | BAT6_20211019_044019.wav | 4.119 | 10/19/2021 | 4:40:19 | 1.4386 | 103.74221 | Scotophilus kuhlii |
| BAT6 | BAT6_20211019_043950.wav | 14.877 | 10/19/2021 | 4:39:50 | 1.4386 | 103.74221 | Scotophilus kuhlii |
| BAT6 | BAT6_20211019_043938.wav | 10.065 | 10/19/2021 | 4:39:38 | 1.4386 | 103.74221 | Scotophilus kuhlii |
| BAT6 | BAT6_20211019_043931.wav | 7.589 | 10/19/2021 | 4:39:31 | 1.4386 | 103.74221 | Scotophilus kuhlii |
| BAT6 | BAT6_20211019_043906.wav | 9.456 | 10/19/2021 | 4:39:06 | 1.4386 | 103.74221 | Scotophilus kuhlii |
| BAT6 | BAT6_20211019_043837.wav | 11.844 | 10/19/2021 | 4:38:37 | 1.4386 | 103.74221 | Scotophilus kuhlii |
| BAT6 | BAT6_20211019_043815.wav | 5.479 | 10/19/2021 | 4:38:15 | 1.4386 | 103.74221 | Scotophilus kuhlii |
| BAT6 | BAT6_20211019_043748.wav | 3.414 | 10/19/2021 | 4:37:48 | 1.4386 | 103.74221 | Scotophilus kuhlii |
| BAT6 | BAT6_20211019_043703.wav | 10.803 | 10/19/2021 | 4:37:03 | 1.4386 | 103.74221 | Scotophilus kuhlii |
| BAT6 | BAT6_20211019_043659.wav | 4.444 | 10/19/2021 | 4:36:59 | 1.4386 | 103.74221 | Scotophilus kuhlii |
| BAT6 | BAT6_20211019_043651.wav | 4.526 | 10/19/2021 | 4:36:51 | 1.4386 | 103.74221 | Scotophilus kuhlii |
| BAT6 | BAT6_20211019_043647.wav | 3.402 | 10/19/2021 | 4:36:47 | 1.4386 | 103.74221 | Scotophilus kuhlii |
| BAT6 | BAT6_20211019_043637.wav | 7.039 | 10/19/2021 | 4:36:37 | 1.4386 | 103.74221 | Scotophilus kuhlii |
| BAT6 | BAT6_20211019_043624.wav | 3.224 | 10/19/2021 | 4:36:24 | 1.4386 | 103.74221 | Scotophilus kuhlii |
| BAT6 | BAT6_20211019_042842.wav | 3.619 | 10/19/2021 | 4:28:42 | 1.4386 | 103.74221 | Scotophilus kuhlii |
| BAT6 | BAT6_20211019_042749.wav | 5.898 | 10/19/2021 | 4:27:49 | 1.4386 | 103.74221 | Scotophilus kuhlii |
| BAT6 | BAT6_20211019_042732.wav | 5.309 | 10/19/2021 | 4:27:32 | 1.4386 | 103.74221 | Scotophilus kuhlii |
| BAT6 | BAT6_20211019_042706.wav | 11.944 | 10/19/2021 | 4:27:06 | 1.4386 | 103.74221 | Scotophilus kuhlii |
| BAT6 | BAT6_20211019_042656.wav | 5.232 | 10/19/2021 | 4:26:56 | 1.4386 | 103.74221 | Scotophilus kuhlii |
| BAT6 | BAT6_20211019_042651.wav | 5.499 | 10/19/2021 | 4:26:51 | 1.4386 | 103.74221 | Myotis muricola |
| BAT6 | BAT6_20211019_042620.wav | 6.104 | 10/19/2021 | 4:26:20 | 1.4386 | 103.74221 | Myotis muricola |
| BAT6 | BAT6_20211019_042602.wav | 11.524 | 10/19/2021 | 4:26:02 | 1.4386 | 103.74221 | Scotophilus kuhlii |
| BAT6 | BAT6_20211019_042542.wav | 15 | 10/19/2021 | 4:25:42 | 1.4386 | 103.74221 | Scotophilus kuhlii |
| BAT6 | BAT6_20211019_042413.wav | 7.108 | 10/19/2021 | 4:24:13 | 1.4386 | 103.74221 | Scotophilus kuhlii |
| BAT6 | BAT6_20211019_042406.wav | 7.484 | 10/19/2021 | 4:24:06 | 1.4386 | 103.74221 | Scotophilus kuhlii |
| BAT6 | BAT6_20211019_042335.wav | 4.321 | 10/19/2021 | 4:23:35 | 1.4386 | 103.74221 | Myotis muricola |
| BAT6 | BAT6_20211019_042330.wav | 4.069 | 10/19/2021 | 4:23:30 | 1.4386 | 103.74221 | Scotophilus kuhlii |
| BAT6 | BAT6_20211019_042319.wav | 4.48 | 10/19/2021 | 4:23:19 | 1.4386 | 103.74221 | Myotis muricola |
| BAT6 | BAT6_20211019_042303.wav | 5.102 | 10/19/2021 | 4:23:03 | 1.4386 | 103.74221 | Scotophilus kuhlii |
| BAT6 | BAT6_20211019_033754.wav | 4.935 | 10/19/2021 | 3:37:54 | 1.4386 | 103.74221 | Myotis muricola |
| BAT6 | BAT6_20211019_033749.wav | 5.084 | 10/19/2021 | 3:37:49 | 1.4386 | 103.74221 | Myotis horsfieldii |
| BAT6 | BAT6_20211019_033729.wav | 10.123 | 10/19/2021 | 3:37:29 | 1.4386 | 103.74221 | Myotis muricola |
| BAT6 | BAT6_20211019_033719.wav | 5.454 | 10/19/2021 | 3:37:19 | 1.4386 | 103.74221 | Scotophilus kuhlii |
| BAT6 | BAT6_20211019_033441.wav | 4.269 | 10/19/2021 | 3:34:41 | 1.4386 | 103.74221 | Scotophilus kuhlii |
| BAT6 | BAT6_20211019_033424.wav | 5.424 | 10/19/2021 | 3:34:24 | 1.4386 | 103.74221 | Scotophilus kuhlii |
| BAT6 | BAT6_20211019_033331.wav | 4.904 | 10/19/2021 | 3:33:31 | 1.4386 | 103.74221 | Scotophilus kuhlii |
| BAT6 | BAT6_20211019_033257.wav | 5.495 | 10/19/2021 | 3:32:57 | 1.4386 | 103.74221 | Scotophilus kuhlii |
| BAT6 | BAT6_20211019_033251.wav | 5.424 | 10/19/2021 | 3:32:51 | 1.4386 | 103.74221 | Myotis muricola |
| BAT6 | BAT6_20211019_031949.wav | 5.859 | 10/19/2021 | 3:19:49 | 1.4386 | 103.74221 | Scotophilus kuhlii |
| BAT6 | BAT6_20211019_031930.wav | 4.323 | 10/19/2021 | 3:19:30 | 1.4386 | 103.74221 | Scotophilus kuhlii |
| BAT6 | BAT6_20211019_031924.wav | 5.436 | 10/19/2021 | 3:19:24 | 1.4386 | 103.74221 | Scotophilus kuhlii |
| BAT6 | BAT6_20211019_024825.wav | 8.926 | 10/19/2021 | 2:48:25 | 1.4386 | 103.74221 | Scotophilus kuhlii |
| BAT6 | BAT6_20211019_024817.wav | 4.977 | 10/19/2021 | 2:48:17 | 1.4386 | 103.74221 | Myotis muricola |
| BAT6 | BAT6_20211019_024551.wav | 4.132 | 10/19/2021 | 2:45:51 | 1.4386 | 103.74221 | Myotis muricola |
| BAT6 | BAT6_20211019_024543.wav | 5.759 | 10/19/2021 | 2:45:43 | 1.4386 | 103.74221 | Myotis muricola |
| BAT6 | BAT6_20211019_022137.wav | 4.109 | 10/19/2021 | 2:21:37 | 1.4386 | 103.74221 | Myotis muricola |
| BAT6 | BAT6_20211019_022131.wav | 3.534 | 10/19/2021 | 2:21:31 | 1.4386 | 103.74221 | Myotis muricola |
| BAT6 | BAT6_20211019_022001.wav | 4.206 | 10/19/2021 | 2:20:01 | 1.4386 | 103.74221 | Myotis muricola |
| BAT6 | BAT6_20211019_021952.wav | 8.706 | 10/19/2021 | 2:19:52 | 1.4386 | 103.74221 | Myotis muricola |
| BAT6 | BAT6_20211019_021943.wav | 5.505 | 10/19/2021 | 2:19:43 | 1.4386 | 103.74221 | Myotis muricola |
| BAT6 | BAT6_20211019_021929.wav | 13.599 | 10/19/2021 | 2:19:29 | 1.4386 | 103.74221 | Scotophilus kuhlii |
| BAT6 | BAT6_20211019_011549.wav | 7.094 | 10/19/2021 | 1:15:49 | 1.4386 | 103.74221 | Scotophilus kuhlii |
| BAT6 | BAT6_20211019_011545.wav | 3.381 | 10/19/2021 | 1:15:45 | 1.4386 | 103.74221 | Scotophilus kuhlii |
| BAT6 | BAT6_20211019_011520.wav | 5.341 | 10/19/2021 | 1:15:20 | 1.4386 | 103.74221 | Scotophilus kuhlii |
| BAT6 | BAT6_20211019_011514.wav | 5.499 | 10/19/2021 | 1:15:14 | 1.4386 | 103.74221 | Scotophilus kuhlii |

| Station | File name | Duration | Date | Time | Lat | Long | Species |
|---|---|---|---|---|---|---|---|
| BAT6 | BAT6_20211019_011413.wav | 6.399 | 10/19/2021 | 1:14:13 | 1.4386 | 103.74221 | Scotophilus kuhlii |
| BAT6 | BAT6_20211019_011333.wav | 4.212 | 10/19/2021 | 1:13:33 | 1.4386 | 103.74221 | Scotophilus kuhlii |
| BAT6 | BAT6_20211019_011321.wav | 4.938 | 10/19/2021 | 1:13:21 | 1.4386 | 103.74221 | Scotophilus kuhlii |
| BAT6 | BAT6_20211019_011311.wav | 9.233 | 10/19/2021 | 1:13:11 | 1.4386 | 103.74221 | Scotophilus kuhlii |
| BAT6 | BAT6_20211019_011251.wav | 11.974 | 10/19/2021 | 1:12:51 | 1.4386 | 103.74221 | Scotophilus kuhlii |
| BAT6 | BAT6_20211019_011229.wav | 4.919 | 10/19/2021 | 1:12:29 | 1.4386 | 103.74221 | Scotophilus kuhlii |
| BAT6 | BAT6_20211019_011103.wav | 4.602 | 10/19/2021 | 1:11:03 | 1.4386 | 103.74221 | Scotophilus kuhlii |
| BAT6 | BAT6_20211019_011039.wav | 4.708 | 10/19/2021 | 1:10:39 | 1.4386 | 103.74221 | Scotophilus kuhlii |
| BAT6 | BAT6_20211019_011028.wav | 4.994 | 10/19/2021 | 1:10:28 | 1.4386 | 103.74221 | Scotophilus kuhlii |
| BAT6 | BAT6_20211019_011011.wav | 3.432 | 10/19/2021 | 1:10:11 | 1.4386 | 103.74221 | Scotophilus kuhlii |
| BAT6 | BAT6_20211019_005213.wav | 9.34 | 10/19/2021 | 0:52:13 | 1.4386 | 103.74221 | Myotis muricola |
| BAT6 | BAT6_20211019_005121.wav | 7.979 | 10/19/2021 | 0:51:21 | 1.4386 | 103.74221 | Scotophilus kuhlii |
| BAT6 | BAT6_20211019_005105.wav | 5.202 | 10/19/2021 | 0:51:05 | 1.4386 | 103.74221 | Scotophilus kuhlii |
| BAT6 | BAT6_20211019_005053.wav | 7.069 | 10/19/2021 | 0:50:53 | 1.4386 | 103.74221 | Scotophilus kuhlii |
| BAT6 | BAT6_20211019_005044.wav | 3.514 | 10/19/2021 | 0:50:44 | 1.4386 | 103.74221 | Scotophilus kuhlii |
| BAT6 | BAT6_20211019_004924.wav | 6.704 | 10/19/2021 | 0:49:24 | 1.4386 | 103.74221 | Scotophilus kuhlii |
| BAT6 | BAT6_20211019_001659.wav | 9.109 | 10/19/2021 | 0:16:59 | 1.4386 | 103.74221 | Scotophilus kuhlii |
| BAT6 | BAT6_20211019_001636.wav | 3.449 | 10/19/2021 | 0:16:36 | 1.4386 | 103.74221 | Scotophilus kuhlii |
| BAT6 | BAT6_20211019_001614.wav | 7.934 | 10/19/2021 | 0:16:14 | 1.4386 | 103.74221 | Scotophilus kuhlii |
| BAT6 | BAT6_20211019_001551.wav | 8.414 | 10/19/2021 | 0:15:51 | 1.4386 | 103.74221 | Scotophilus kuhlii |
| BAT6 | BAT6_20211018_232417.wav | 4.149 | 10/18/2021 | 23:24:17 | 1.4386 | 103.74221 | Myotis muricola |
| BAT6 | BAT6_20211018_224100.wav | 3.756 | 10/18/2021 | 22:41:00 | 1.4386 | 103.74221 | Myotis muricola |
| BAT6 | BAT6_20211018_224021.wav | 10.508 | 10/18/2021 | 22:40:21 | 1.4386 | 103.74221 | Scotophilus kuhlii |
| BAT6 | BAT6_20211018_220647.wav | 9.212 | 10/18/2021 | 22:06:47 | 1.4386 | 103.74221 | Scotophilus kuhlii |
| BAT6 | BAT6_20211018_220639.wav | 5.034 | 10/18/2021 | 22:06:39 | 1.4386 | 103.74221 | Myotis muricola |
| BAT6 | BAT6_20211018_213418.wav | 8.327 | 10/18/2021 | 21:34:18 | 1.4386 | 103.74221 | Scotophilus kuhlii |
| BAT6 | BAT6_20211018_213336.wav | 4.569 | 10/18/2021 | 21:33:36 | 1.4386 | 103.74221 | Myotis muricola |
| BAT6 | BAT6_20211018_212205.wav | 4.234 | 10/18/2021 | 21:22:05 | 1.4386 | 103.74221 | Myotis muricola |
| BAT6 | BAT6_20211018_205106.wav | 3.884 | 10/18/2021 | 20:51:06 | 1.4386 | 103.74221 | Scotophilus kuhlii |
| BAT6 | BAT6_20211018_205040.wav | 8.088 | 10/18/2021 | 20:50:40 | 1.4386 | 103.74221 | Scotophilus kuhlii |
| BAT6 | BAT6_20211018_205028.wav | 8.289 | 10/18/2021 | 20:50:28 | 1.4386 | 103.74221 | Scotophilus kuhlii |
| BAT6 | BAT6_20211018_205024.wav | 3.754 | 10/18/2021 | 20:50:24 | 1.4386 | 103.74221 | Scotophilus kuhlii |
| BAT6 | BAT6_20211018_205017.wav | 6.108 | 10/18/2021 | 20:50:17 | 1.4386 | 103.74221 | Scotophilus kuhlii |
| BAT6 | BAT6_20211018_205006.wav | 9.484 | 10/18/2021 | 20:50:06 | 1.4386 | 103.74221 | Scotophilus kuhlii |
| BAT6 | BAT6_20211018_204944.wav | 6.05 | 10/18/2021 | 20:49:44 | 1.4386 | 103.74221 | Scotophilus kuhlii |
| BAT6 | BAT6_20211018_204933.wav | 9.794 | 10/18/2021 | 20:49:33 | 1.4386 | 103.74221 | Scotophilus kuhlii |
| BAT6 | BAT6_20211018_204921.wav | 4.102 | 10/18/2021 | 20:49:21 | 1.4386 | 103.74221 | Scotophilus kuhlii |
| BAT6 | BAT6_20211018_204908.wav | 7.639 | 10/18/2021 | 20:49:08 | 1.4386 | 103.74221 | Scotophilus kuhlii |
| BAT6 | BAT6_20211018_201850.wav | 15 | 10/18/2021 | 20:18:50 | 1.4386 | 103.74221 | Scotophilus kuhlii |
| BAT6 | BAT6_20211018_201831.wav | 15 | 10/18/2021 | 20:18:31 | 1.4386 | 103.74221 | Scotophilus kuhlii |
| BAT6 | BAT6_20211018_201824.wav | 6.389 | 10/18/2021 | 20:18:24 | 1.4386 | 103.74221 | Scotophilus kuhlii |
| BAT6 | BAT6_20211018_201706.wav | 7.722 | 10/18/2021 | 20:17:06 | 1.4386 | 103.74221 | Scotophilus kuhlii |
| BAT6 | BAT6_20211018_201652.wav | 8.509 | 10/18/2021 | 20:16:52 | 1.4386 | 103.74221 | Scotophilus kuhlii |
| BAT6 | BAT6_20211018_201631.wav | 15 | 10/18/2021 | 20:16:31 | 1.4386 | 103.74221 | Scotophilus kuhlii |
| BAT6 | BAT6_20211018_201618.wav | 12.667 | 10/18/2021 | 20:16:18 | 1.4386 | 103.74221 | Scotophilus kuhlii |
| BAT6 | BAT6_20211018_201610.wav | 7.214 | 10/18/2021 | 20:16:10 | 1.4386 | 103.74221 | Scotophilus kuhlii |
| BAT6 | BAT6_20211018_201602.wav | 3.989 | 10/18/2021 | 20:16:02 | 1.4386 | 103.74221 | Scotophilus kuhlii |
| BAT6 | BAT6_20211018_201547.wav | 5.894 | 10/18/2021 | 20:15:47 | 1.4386 | 103.74221 | Scotophilus kuhlii |
| BAT6 | BAT6_20211018_201530.wav | 6.043 | 10/18/2021 | 20:15:30 | 1.4386 | 103.74221 | Scotophilus kuhlii |
| BAT6 | BAT6_20211018_201522.wav | 6.48 | 10/18/2021 | 20:15:22 | 1.4386 | 103.74221 | Scotophilus kuhlii |
| BAT6 | BAT6_20211018_201515.wav | 7.09 | 10/18/2021 | 20:15:15 | 1.4386 | 103.74221 | Scotophilus kuhlii |
| BAT6 | BAT6_20211018_201506.wav | 5.557 | 10/18/2021 | 20:15:06 | 1.4386 | 103.74221 | Scotophilus kuhlii |
| BAT6 | BAT6_20211018_201458.wav | 7.58 | 10/18/2021 | 20:14:58 | 1.4386 | 103.74221 | Scotophilus kuhlii |
| BAT6 | BAT6_20211018_201441.wav | 15 | 10/18/2021 | 20:14:41 | 1.4386 | 103.74221 | Scotophilus kuhlii |
| BAT6 | BAT6_20211018_201433.wav | 7.509 | 10/18/2021 | 20:14:33 | 1.4386 | 103.74221 | Scotophilus kuhlii |
| BAT6 | BAT6_20211018_201422.wav | 4.462 | 10/18/2021 | 20:14:22 | 1.4386 | 103.74221 | Scotophilus kuhlii |
| BAT6 | BAT6_20211018_201408.wav | 13.594 | 10/18/2021 | 20:14:08 | 1.4386 | 103.74221 | Scotophilus kuhlii |
| BAT6 | BAT6_20211018_201402.wav | 4.729 | 10/18/2021 | 20:14:02 | 1.4386 | 103.74221 | Scotophilus kuhlii |
| BAT6 | BAT6_20211018_201347.wav | 15 | 10/18/2021 | 20:13:47 | 1.4386 | 103.74221 | Scotophilus kuhlii |
| BAT6 | BAT6_20211018_201334.wav | 6.213 | 10/18/2021 | 20:13:34 | 1.4386 | 103.74221 | Scotophilus kuhlii |
| BAT6 | BAT6_20211018_201318.wav | 13.278 | 10/18/2021 | 20:13:18 | 1.4386 | 103.74221 | Scotophilus kuhlii |
| BAT6 | BAT6_20211018_201302.wav | 8.137 | 10/18/2021 | 20:13:02 | 1.4386 | 103.74221 | Scotophilus kuhlii |
| BAT6 | BAT6_20211018_194657.wav | 4.564 | 10/18/2021 | 19:46:57 | 1.4386 | 103.74221 | Scotophilus kuhlii |
| BAT6 | BAT6_20211018_194639.wav | 10.087 | 10/18/2021 | 19:46:39 | 1.4386 | 103.74221 | Scotophilus kuhlii |
| BAT6 | BAT6_20211018_194625.wav | 6.454 | 10/18/2021 | 19:46:25 | 1.4386 | 103.74221 | Scotophilus kuhlii |
| BAT6 | BAT6_20211018_194613.wav | 10.841 | 10/18/2021 | 19:46:13 | 1.4386 | 103.74221 | Scotophilus kuhlii |
| BAT6 | BAT6_20211018_194556.wav | 15 | 10/18/2021 | 19:45:56 | 1.4386 | 103.74221 | Scotophilus kuhlii |
| BAT6 | BAT6_20211018_194548.wav | 7.282 | 10/18/2021 | 19:45:48 | 1.4386 | 103.74221 | Scotophilus kuhlii |
| BAT6 | BAT6_20211018_194531.wav | 15 | 10/18/2021 | 19:45:31 | 1.4386 | 103.74221 | Scotophilus kuhlii |
| BAT6 | BAT6_20211018_194518.wav | 12.663 | 10/18/2021 | 19:45:18 | 1.4386 | 103.74221 | Scotophilus kuhlii |
| BAT6 | BAT6_20211018_194506.wav | 11.382 | 10/18/2021 | 19:45:06 | 1.4386 | 103.74221 | Scotophilus kuhlii |
| BAT6 | BAT6_20211018_194449.wav | 14.228 | 10/18/2021 | 19:44:49 | 1.4386 | 103.74221 | Scotophilus kuhlii |
| BAT6 | BAT6_20211018_194435.wav | 13.476 | 10/18/2021 | 19:44:35 | 1.4386 | 103.74221 | Scotophilus kuhlii |
| BAT6 | BAT6_20211018_194420.wav | 9.354 | 10/18/2021 | 19:44:20 | 1.4386 | 103.74221 | Scotophilus kuhlii |
| BAT6 | BAT6_20211018_194347.wav | 10.844 | 10/18/2021 | 19:43:47 | 1.4386 | 103.74221 | Scotophilus kuhlii |
| BAT6 | BAT6_20211018_194315.wav | 8.876 | 10/18/2021 | 19:43:15 | 1.4386 | 103.74221 | Scotophilus kuhlii |
| BAT6 | BAT6_20211018_194306.wav | 7.118 | 10/18/2021 | 19:43:06 | 1.4386 | 103.74221 | Scotophilus kuhlii |
| BAT6 | BAT6_20211018_194259.wav | 5.636 | 10/18/2021 | 19:42:59 | 1.4386 | 103.74221 | Scotophilus kuhlii |
| BAT6 | BAT6_20211018_194250.wav | 8.71 | 10/18/2021 | 19:42:50 | 1.4386 | 103.74221 | Scotophilus kuhlii |
| BAT6 | BAT6_20211018_194244.wav | 3.844 | 10/18/2021 | 19:42:44 | 1.4386 | 103.74221 | Scotophilus kuhlii |

| Station | File name | Duration | Date | Time | Lat | Long | Species |
|---|---|---|---|---|---|---|---|
| BAT6 | BAT6_20211018_194229.wav | 11.138 | 10/18/2021 | 19:42:29 | 1.4386 | 103.74221 | Scotophilus kuhlii |
| BAT6 | BAT6_20211018_194218.wav | 8.76 | 10/18/2021 | 19:42:18 | 1.4386 | 103.74221 | Scotophilus kuhlii |
| BAT6 | BAT6_20211018_194209.wav | 8.713 | 10/18/2021 | 19:42:09 | 1.4386 | 103.74221 | Scotophilus kuhlii |
| BAT6 | BAT6_20211018_194157.wav | 10.871 | 10/18/2021 | 19:41:57 | 1.4386 | 103.74221 | Scotophilus kuhlii |
| BAT6 | BAT6_20211018_194149.wav | 6.742 | 10/18/2021 | 19:41:49 | 1.4386 | 103.74221 | Scotophilus kuhlii |
| BAT6 | BAT6_20211018_194143.wav | 4.548 | 10/18/2021 | 19:41:43 | 1.4386 | 103.74221 | Scotophilus kuhlii |
| BAT6 | BAT6_20211018_194107.wav | 9.306 | 10/18/2021 | 19:41:07 | 1.4386 | 103.74221 | Scotophilus kuhlii |
| BAT6 | BAT6_20211018_191359.wav | 3.014 | 10/18/2021 | 19:13:59 | 1.4386 | 103.74221 | Scotophilus kuhlii |
| BAT6 | BAT6_20211018_191258.wav | 3.284 | 10/18/2021 | 19:12:58 | 1.4386 | 103.74221 | Scotophilus kuhlii |
| BAT6 | BAT6_20211018_191203.wav | 3.32 | 10/18/2021 | 19:12:03 | 1.4386 | 103.74221 | Scotophilus kuhlii |
| BAT6 | BAT6_20211018_191024.wav | 3.164 | 10/18/2021 | 19:10:24 | 1.4386 | 103.74221 | Scotophilus kuhlii |
| BAT6 | BAT6_20211018_190958.wav | 9.008 | 10/18/2021 | 19:09:58 | 1.4386 | 103.74221 | Scotophilus kuhlii |
| BAT6 | BAT6_20211018_190952.wav | 5.799 | 10/18/2021 | 19:09:52 | 1.4386 | 103.74221 | Scotophilus kuhlii |
| BAT6 | BAT6_20211018_190923.wav | 15 | 10/18/2021 | 19:09:23 | 1.4386 | 103.74221 | Scotophilus kuhlii |
| BAT6 | BAT6_20211018_190908.wav | 11.99 | 10/18/2021 | 19:09:08 | 1.4386 | 103.74221 | Scotophilus kuhlii |
| BAT6 | BAT6_20211016_063547.wav | 15 | 10/16/2021 | 6:35:47 | 1.4386 | 103.74221 | Scotophilus kuhlii |
| BAT6 | BAT6_20211016_063532.wav | 15 | 10/16/2021 | 6:35:32 | 1.4386 | 103.74221 | Scotophilus kuhlii |
| BAT6 | BAT6_20211016_063525.wav | 4.264 | 10/16/2021 | 6:35:25 | 1.4386 | 103.74221 | Scotophilus kuhlii |
| BAT6 | BAT6_20211016_063515.wav | 8.193 | 10/16/2021 | 6:35:15 | 1.4386 | 103.74221 | Scotophilus kuhlii |
| BAT6 | BAT6_20211016_063500.wav | 15 | 10/16/2021 | 6:35:00 | 1.4386 | 103.74221 | Scotophilus kuhlii |
| BAT6 | BAT6_20211016_063445.wav | 15 | 10/16/2021 | 6:34:45 | 1.4386 | 103.74221 | Scotophilus kuhlii |
| BAT6 | BAT6_20211016_063430.wav | 15 | 10/16/2021 | 6:34:30 | 1.4386 | 103.74221 | Scotophilus kuhlii |
| BAT6 | BAT6_20211016_063408.wav | 15 | 10/16/2021 | 6:34:08 | 1.4386 | 103.74221 | Scotophilus kuhlii |
| BAT6 | BAT6_20211016_063340.wav | 12.908 | 10/16/2021 | 6:33:40 | 1.4386 | 103.74221 | Scotophilus kuhlii |
| BAT6 | BAT6_20211016_063323.wav | 11.802 | 10/16/2021 | 6:33:23 | 1.4386 | 103.74221 | Scotophilus kuhlii |
| BAT6 | BAT6_20211016_063312.wav | 10.55 | 10/16/2021 | 6:33:12 | 1.4386 | 103.74221 | Scotophilus kuhlii |
| BAT6 | BAT6_20211016_063303.wav | 6.378 | 10/16/2021 | 6:33:03 | 1.4386 | 103.74221 | Scotophilus kuhlii |
| BAT6 | BAT6_20211016_063246.wav | 11.481 | 10/16/2021 | 6:32:46 | 1.4386 | 103.74221 | Scotophilus kuhlii |
| BAT6 | BAT6_20211016_063241.wav | 4.653 | 10/16/2021 | 6:32:41 | 1.4386 | 103.74221 | Scotophilus kuhlii |
| BAT6 | BAT6_20211016_063224.wav | 8.505 | 10/16/2021 | 6:32:24 | 1.4386 | 103.74221 | Scotophilus kuhlii |
| BAT6 | BAT6_20211016_063213.wav | 6.441 | 10/16/2021 | 6:32:13 | 1.4386 | 103.74221 | Scotophilus kuhlii |
| BAT6 | BAT6_20211016_063200.wav | 8.91 | 10/16/2021 | 6:32:00 | 1.4386 | 103.74221 | Scotophilus kuhlii |
| BAT6 | BAT6_20211016_063149.wav | 9.529 | 10/16/2021 | 6:31:49 | 1.4386 | 103.74221 | Scotophilus kuhlii |
| BAT6 | BAT6_20211016_063126.wav | 15 | 10/16/2021 | 6:31:26 | 1.4386 | 103.74221 | Scotophilus kuhlii |
| BAT6 | BAT6_20211016_063110.wav | 15 | 10/16/2021 | 6:31:10 | 1.4386 | 103.74221 | Scotophilus kuhlii |
| BAT6 | BAT6_20211016_063055.wav | 5.499 | 10/16/2021 | 6:30:55 | 1.4386 | 103.74221 | Scotophilus kuhlii |
| BAT6 | BAT6_20211016_063032.wav | 15 | 10/16/2021 | 6:30:32 | 1.4386 | 103.74221 | Scotophilus kuhlii |
| BAT6 | BAT6_20211016_063024.wav | 4.529 | 10/16/2021 | 6:30:24 | 1.4386 | 103.74221 | Scotophilus kuhlii |
| BAT6 | BAT6_20211016_063004.wav | 12.342 | 10/16/2021 | 6:30:04 | 1.4386 | 103.74221 | Scotophilus kuhlii |
| BAT6 | BAT6_20211016_062559.wav | 3.793 | 10/16/2021 | 6:25:59 | 1.4386 | 103.74221 | Scotophilus kuhlii |
| BAT6 | BAT6_20211016_062543.wav | 15 | 10/16/2021 | 6:25:43 | 1.4386 | 103.74221 | Scotophilus kuhlii |
| BAT6 | BAT6_20211016_062519.wav | 12.381 | 10/16/2021 | 6:25:19 | 1.4386 | 103.74221 | Scotophilus kuhlii |
| BAT6 | BAT6_20211016_062504.wav | 15 | 10/16/2021 | 6:25:04 | 1.4386 | 103.74221 | Scotophilus kuhlii |
| BAT6 | BAT6_20211016_062448.wav | 15 | 10/16/2021 | 6:24:48 | 1.4386 | 103.74221 | Scotophilus kuhlii |
| BAT6 | BAT6_20211016_062433.wav | 15 | 10/16/2021 | 6:24:33 | 1.4386 | 103.74221 | Scotophilus kuhlii |
| BAT6 | BAT6_20211016_062418.wav | 15 | 10/16/2021 | 6:24:18 | 1.4386 | 103.74221 | Scotophilus kuhlii |
| BAT6 | BAT6_20211016_062403.wav | 15 | 10/16/2021 | 6:24:03 | 1.4386 | 103.74221 | Scotophilus kuhlii |
| BAT6 | BAT6_20211016_062348.wav | 15 | 10/16/2021 | 6:23:48 | 1.4386 | 103.74221 | Scotophilus kuhlii |
| BAT6 | BAT6_20211016_062333.wav | 15 | 10/16/2021 | 6:23:33 | 1.4386 | 103.74221 | Scotophilus kuhlii |
| BAT6 | BAT6_20211016_062317.wav | 15 | 10/16/2021 | 6:23:17 | 1.4386 | 103.74221 | Scotophilus kuhlii |
| BAT6 | BAT6_20211016_062302.wav | 15 | 10/16/2021 | 6:23:02 | 1.4386 | 103.74221 | Scotophilus kuhlii |
| BAT6 | BAT6_20211016_062237.wav | 15 | 10/16/2021 | 6:22:37 | 1.4386 | 103.74221 | Scotophilus kuhlii |
| BAT6 | BAT6_20211016_062222.wav | 15 | 10/16/2021 | 6:22:22 | 1.4386 | 103.74221 | Scotophilus kuhlii |
| BAT6 | BAT6_20211016_062207.wav | 15 | 10/16/2021 | 6:22:07 | 1.4386 | 103.74221 | Scotophilus kuhlii |
| BAT6 | BAT6_20211016_062152.wav | 15 | 10/16/2021 | 6:21:52 | 1.4386 | 103.74221 | Scotophilus kuhlii |
| BAT6 | BAT6_20211016_062136.wav | 15 | 10/16/2021 | 6:21:36 | 1.4386 | 103.74221 | Scotophilus kuhlii |
| BAT6 | BAT6_20211016_062121.wav | 15 | 10/16/2021 | 6:21:21 | 1.4386 | 103.74221 | Scotophilus kuhlii |
| BAT6 | BAT6_20211016_062101.wav | 15 | 10/16/2021 | 6:21:01 | 1.4386 | 103.74221 | Scotophilus kuhlii |
| BAT6 | BAT6_20211016_062046.wav | 15 | 10/16/2021 | 6:20:46 | 1.4386 | 103.74221 | Scotophilus kuhlii |
| BAT6 | BAT6_20211016_062029.wav | 14.976 | 10/16/2021 | 6:20:29 | 1.4386 | 103.74221 | Scotophilus kuhlii |
| BAT6 | BAT6_20211016_062014.wav | 15 | 10/16/2021 | 6:20:14 | 1.4386 | 103.74221 | Scotophilus kuhlii |
| BAT6 | BAT6_20211016_062000.wav | 10.765 | 10/16/2021 | 6:20:00 | 1.4386 | 103.74221 | Scotophilus kuhlii |
| BAT6 | BAT6_20211016_054253.wav | 15 | 10/16/2021 | 5:42:53 | 1.4386 | 103.74221 | Scotophilus kuhlii |
| BAT6 | BAT6_20211016_054238.wav | 15 | 10/16/2021 | 5:42:38 | 1.4386 | 103.74221 | Scotophilus kuhlii |
| BAT6 | BAT6_20211016_054223.wav | 15 | 10/16/2021 | 5:42:23 | 1.4386 | 103.74221 | Scotophilus kuhlii |
| BAT6 | BAT6_20211016_054207.wav | 15 | 10/16/2021 | 5:42:07 | 1.4386 | 103.74221 | Scotophilus kuhlii |
| BAT6 | BAT6_20211016_054151.wav | 15 | 10/16/2021 | 5:41:51 | 1.4386 | 103.74221 | Scotophilus kuhlii |
| BAT6 | BAT6_20211016_054135.wav | 15 | 10/16/2021 | 5:41:35 | 1.4386 | 103.74221 | Scotophilus kuhlii |
| BAT6 | BAT6_20211016_054120.wav | 15 | 10/16/2021 | 5:41:20 | 1.4386 | 103.74221 | Scotophilus kuhlii |
| BAT6 | BAT6_20211016_054105.wav | 15 | 10/16/2021 | 5:41:05 | 1.4386 | 103.74221 | Scotophilus kuhlii |
| BAT6 | BAT6_20211016_054049.wav | 15 | 10/16/2021 | 5:40:49 | 1.4386 | 103.74221 | Scotophilus kuhlii |
| BAT6 | BAT6_20211016_054034.wav | 15 | 10/16/2021 | 5:40:34 | 1.4386 | 103.74221 | Scotophilus kuhlii |
| BAT6 | BAT6_20211016_054017.wav | 15 | 10/16/2021 | 5:40:17 | 1.4386 | 103.74221 | Scotophilus kuhlii |
| BAT6 | BAT6_20211016_054002.wav | 15 | 10/16/2021 | 5:40:02 | 1.4386 | 103.74221 | Scotophilus kuhlii |
| BAT6 | BAT6_20211016_053947.wav | 15 | 10/16/2021 | 5:39:47 | 1.4386 | 103.74221 | Scotophilus kuhlii |
| BAT6 | BAT6_20211016_053932.wav | 15 | 10/16/2021 | 5:39:32 | 1.4386 | 103.74221 | Scotophilus kuhlii |
| BAT6 | BAT6_20211016_053916.wav | 15 | 10/16/2021 | 5:39:16 | 1.4386 | 103.74221 | Scotophilus kuhlii |
| BAT6 | BAT6_20211016_053901.wav | 15 | 10/16/2021 | 5:39:01 | 1.4386 | 103.74221 | Scotophilus kuhlii |
| BAT6 | BAT6_20211016_053846.wav | 15 | 10/16/2021 | 5:38:46 | 1.4386 | 103.74221 | Scotophilus kuhlii |
| BAT6 | BAT6_20211016_053831.wav | 15 | 10/16/2021 | 5:38:31 | 1.4386 | 103.74221 | Scotophilus kuhlii |

| Station | File name | Duration | Date | Time | Lat | Long | Species |
|---|---|---|---|---|---|---|---|
| BAT6 | BAT6_20211016_053816.wav | 15 | 10/16/2021 | 5:38:16 | 1.4386 | 103.74221 | Scotophilus kuhlii |
| BAT6 | BAT6_20211016_053800.wav | 15 | 10/16/2021 | 5:38:00 | 1.4386 | 103.74221 | Scotophilus kuhlii |
| BAT6 | BAT6_20211016_053744.wav | 15 | 10/16/2021 | 5:37:44 | 1.4386 | 103.74221 | Scotophilus kuhlii |
| BAT6 | BAT6_20211016_053728.wav | 15 | 10/16/2021 | 5:37:28 | 1.4386 | 103.74221 | Scotophilus kuhlii |
| BAT6 | BAT6_20211016_053713.wav | 15 | 10/16/2021 | 5:37:13 | 1.4386 | 103.74221 | Scotophilus kuhlii |
| BAT6 | BAT6_20211016_052652.wav | 15 | 10/16/2021 | 5:26:52 | 1.4386 | 103.74221 | Scotophilus kuhlii |
| BAT6 | BAT6_20211016_052636.wav | 15 | 10/16/2021 | 5:26:36 | 1.4386 | 103.74221 | Scotophilus kuhlii |
| BAT6 | BAT6_20211016_052621.wav | 15 | 10/16/2021 | 5:26:21 | 1.4386 | 103.74221 | Scotophilus kuhlii |
| BAT6 | BAT6_20211016_052606.wav | 15 | 10/16/2021 | 5:26:06 | 1.4386 | 103.74221 | Scotophilus kuhlii |
| BAT6 | BAT6_20211016_052550.wav | 15 | 10/16/2021 | 5:25:50 | 1.4386 | 103.74221 | Scotophilus kuhlii |
| BAT6 | BAT6_20211016_052535.wav | 15 | 10/16/2021 | 5:25:35 | 1.4386 | 103.74221 | Scotophilus kuhlii |
| BAT6 | BAT6_20211016_052520.wav | 15 | 10/16/2021 | 5:25:20 | 1.4386 | 103.74221 | Scotophilus kuhlii |
| BAT6 | BAT6_20211016_052505.wav | 15 | 10/16/2021 | 5:25:05 | 1.4386 | 103.74221 | Scotophilus kuhlii |
| BAT6 | BAT6_20211016_052450.wav | 15 | 10/16/2021 | 5:24:50 | 1.4386 | 103.74221 | Scotophilus kuhlii |
| BAT6 | BAT6_20211016_052434.wav | 15 | 10/16/2021 | 5:24:34 | 1.4386 | 103.74221 | Scotophilus kuhlii |
| BAT6 | BAT6_20211016_052419.wav | 15 | 10/16/2021 | 5:24:19 | 1.4386 | 103.74221 | Scotophilus kuhlii |
| BAT6 | BAT6_20211016_052404.wav | 15 | 10/16/2021 | 5:24:04 | 1.4386 | 103.74221 | Scotophilus kuhlii |
| BAT6 | BAT6_20211016_052348.wav | 15 | 10/16/2021 | 5:23:48 | 1.4386 | 103.74221 | Scotophilus kuhlii |
| BAT6 | BAT6_20211016_052333.wav | 15 | 10/16/2021 | 5:23:33 | 1.4386 | 103.74221 | Scotophilus kuhlii |
| BAT6 | BAT6_20211016_052317.wav | 15 | 10/16/2021 | 5:23:17 | 1.4386 | 103.74221 | Scotophilus kuhlii |
| BAT6 | BAT6_20211016_052302.wav | 15 | 10/16/2021 | 5:23:02 | 1.4386 | 103.74221 | Scotophilus kuhlii |
| BAT6 | BAT6_20211016_052241.wav | 15 | 10/16/2021 | 5:22:41 | 1.4386 | 103.74221 | Scotophilus kuhlii |
| BAT6 | BAT6_20211016_052226.wav | 15 | 10/16/2021 | 5:22:26 | 1.4386 | 103.74221 | Scotophilus kuhlii |
| BAT6 | BAT6_20211016_052211.wav | 15 | 10/16/2021 | 5:22:11 | 1.4386 | 103.74221 | Scotophilus kuhlii |
| BAT6 | BAT6_20211016_052156.wav | 15 | 10/16/2021 | 5:21:56 | 1.4386 | 103.74221 | Scotophilus kuhlii |
| BAT6 | BAT6_20211016_052141.wav | 15 | 10/16/2021 | 5:21:41 | 1.4386 | 103.74221 | Scotophilus kuhlii |
| BAT6 | BAT6_20211016_052126.wav | 15 | 10/16/2021 | 5:21:26 | 1.4386 | 103.74221 | Scotophilus kuhlii |
| BAT6 | BAT6_20211016_052110.wav | 15 | 10/16/2021 | 5:21:10 | 1.4386 | 103.74221 | Scotophilus kuhlii |
| BAT6 | BAT6_20211016_045945.wav | 15 | 10/16/2021 | 4:59:45 | 1.4386 | 103.74221 | Scotophilus kuhlii |
| BAT6 | BAT6_20211016_045932.wav | 9.107 | 10/16/2021 | 4:59:32 | 1.4386 | 103.74221 | Scotophilus kuhlii |
| BAT6 | BAT6_20211016_045915.wav | 12.288 | 10/16/2021 | 4:59:15 | 1.4386 | 103.74221 | Scotophilus kuhlii |
| BAT6 | BAT6_20211016_045904.wav | 10.33 | 10/16/2021 | 4:59:04 | 1.4386 | 103.74221 | Scotophilus kuhlii |
| BAT6 | BAT6_20211016_045849.wav | 15 | 10/16/2021 | 4:58:49 | 1.4386 | 103.74221 | Scotophilus kuhlii |
| BAT6 | BAT6_20211016_045833.wav | 15 | 10/16/2021 | 4:58:33 | 1.4386 | 103.74221 | Scotophilus kuhlii |
| BAT6 | BAT6_20211016_045820.wav | 12.708 | 10/16/2021 | 4:58:20 | 1.4386 | 103.74221 | Scotophilus kuhlii |
| BAT6 | BAT6_20211016_045809.wav | 10.14 | 10/16/2021 | 4:58:09 | 1.4386 | 103.74221 | Scotophilus kuhlii |
| BAT6 | BAT6_20211016_045805.wav | 3.136 | 10/16/2021 | 4:58:05 | 1.4386 | 103.74221 | Scotophilus kuhlii |
| BAT6 | BAT6_20211016_045746.wav | 15 | 10/16/2021 | 4:57:46 | 1.4386 | 103.74221 | Scotophilus kuhlii |
| BAT6 | BAT6_20211016_045740.wav | 5.696 | 10/16/2021 | 4:57:40 | 1.4386 | 103.74221 | Scotophilus kuhlii |
| BAT6 | BAT6_20211016_045722.wav | 15 | 10/16/2021 | 4:57:22 | 1.4386 | 103.74221 | Scotophilus kuhlii |
| BAT6 | BAT6_20211016_045715.wav | 4.534 | 10/16/2021 | 4:57:15 | 1.4386 | 103.74221 | Scotophilus kuhlii |
| BAT6 | BAT6_20211016_045700.wav | 15 | 10/16/2021 | 4:57:00 | 1.4386 | 103.74221 | Scotophilus kuhlii |
| BAT6 | BAT6_20211016_045645.wav | 14.073 | 10/16/2021 | 4:56:45 | 1.4386 | 103.74221 | Scotophilus kuhlii |
| BAT6 | BAT6_20211016_045632.wav | 10.63 | 10/16/2021 | 4:56:32 | 1.4386 | 103.74221 | Scotophilus kuhlii |
| BAT6 | BAT6_20211016_045621.wav | 8.266 | 10/16/2021 | 4:56:21 | 1.4386 | 103.74221 | Scotophilus kuhlii |
| BAT6 | BAT6_20211016_045605.wav | 15 | 10/16/2021 | 4:56:05 | 1.4386 | 103.74221 | Scotophilus kuhlii |
| BAT6 | BAT6_20211016_045552.wav | 13.23 | 10/16/2021 | 4:55:52 | 1.4386 | 103.74221 | Scotophilus kuhlii |
| BAT6 | BAT6_20211016_045535.wav | 15 | 10/16/2021 | 4:55:35 | 1.4386 | 103.74221 | Scotophilus kuhlii |
| BAT6 | BAT6_20211016_045516.wav | 8.314 | 10/16/2021 | 4:55:16 | 1.4386 | 103.74221 | Scotophilus kuhlii |
| BAT6 | BAT6_20211016_045511.wav | 4.622 | 10/16/2021 | 4:55:11 | 1.4386 | 103.74221 | Scotophilus kuhlii |
| BAT6 | BAT6_20211016_040558.wav | 6.018 | 10/16/2021 | 4:05:58 | 1.4386 | 103.74221 | Scotophilus kuhlii |
| BAT6 | BAT6_20211016_040547.wav | 6.942 | 10/16/2021 | 4:05:47 | 1.4386 | 103.74221 | Scotophilus kuhlii |
| BAT6 | BAT6_20211016_040538.wav | 7.98 | 10/16/2021 | 4:05:38 | 1.4386 | 103.74221 | Scotophilus kuhlii |
| BAT6 | BAT6_20211016_040525.wav | 9.33 | 10/16/2021 | 4:05:25 | 1.4386 | 103.74221 | Scotophilus kuhlii |
| BAT6 | BAT6_20211016_040514.wav | 9.66 | 10/16/2021 | 4:05:14 | 1.4386 | 103.74221 | Scotophilus kuhlii |
| BAT6 | BAT6_20211016_040502.wav | 7.569 | 10/16/2021 | 4:05:02 | 1.4386 | 103.74221 | Scotophilus kuhlii |
| BAT6 | BAT6_20211016_040452.wav | 10.092 | 10/16/2021 | 4:04:52 | 1.4386 | 103.74221 | Scotophilus kuhlii |
| BAT6 | BAT6_20211016_040436.wav | 15 | 10/16/2021 | 4:04:36 | 1.4386 | 103.74221 | Scotophilus kuhlii |
| BAT6 | BAT6_20211016_040427.wav | 9.165 | 10/16/2021 | 4:04:27 | 1.4386 | 103.74221 | Scotophilus kuhlii |
| BAT6 | BAT6_20211016_040412.wav | 15 | 10/16/2021 | 4:04:12 | 1.4386 | 103.74221 | Scotophilus kuhlii |
| BAT6 | BAT6_20211016_040406.wav | 5.098 | 10/16/2021 | 4:04:06 | 1.4386 | 103.74221 | Scotophilus kuhlii |
| BAT6 | BAT6_20211016_040400.wav | 5.769 | 10/16/2021 | 4:04:00 | 1.4386 | 103.74221 | Scotophilus kuhlii |
| BAT6 | BAT6_20211016_040344.wav | 9.612 | 10/16/2021 | 4:03:44 | 1.4386 | 103.74221 | Scotophilus kuhlii |
| BAT6 | BAT6_20211016_040329.wav | 15 | 10/16/2021 | 4:03:29 | 1.4386 | 103.74221 | Scotophilus kuhlii |
| BAT6 | BAT6_20211016_040323.wav | 4.309 | 10/16/2021 | 4:03:23 | 1.4386 | 103.74221 | Scotophilus kuhlii |
| BAT6 | BAT6_20211016_040303.wav | 15 | 10/16/2021 | 4:03:03 | 1.4386 | 103.74221 | Scotophilus kuhlii |
| BAT6 | BAT6_20211016_040247.wav | 15 | 10/16/2021 | 4:02:47 | 1.4386 | 103.74221 | Scotophilus kuhlii |
| BAT6 | BAT6_20211016_040236.wav | 8.565 | 10/16/2021 | 4:02:36 | 1.4386 | 103.74221 | Scotophilus kuhlii |
| BAT6 | BAT6_20211016_040231.wav | 5.128 | 10/16/2021 | 4:02:31 | 1.4386 | 103.74221 | Scotophilus kuhlii |
| BAT6 | BAT6_20211016_040215.wav | 15 | 10/16/2021 | 4:02:15 | 1.4386 | 103.74221 | Scotophilus kuhlii |
| BAT6 | BAT6_20211016_040210.wav | 4.326 | 10/16/2021 | 4:02:10 | 1.4386 | 103.74221 | Scotophilus kuhlii |
| BAT6 | BAT6_20211016_040153.wav | 14.359 | 10/16/2021 | 4:01:53 | 1.4386 | 103.74221 | Scotophilus kuhlii |
| BAT6 | BAT6_20211016_040139.wav | 10.44 | 10/16/2021 | 4:01:39 | 1.4386 | 103.74221 | Scotophilus kuhlii |
| BAT6 | BAT6_20211016_040124.wav | 15 | 10/16/2021 | 4:01:24 | 1.4386 | 103.74221 | Scotophilus kuhlii |
| BAT6 | BAT6_20211016_040104.wav | 6.598 | 10/16/2021 | 4:01:04 | 1.4386 | 103.74221 | Scotophilus kuhlii |
| BAT6 | BAT6_20211016_040044.wav | 15 | 10/16/2021 | 4:00:44 | 1.4386 | 103.74221 | Scotophilus kuhlii |
| BAT6 | BAT6_20211016_040029.wav | 14.524 | 10/16/2021 | 4:00:29 | 1.4386 | 103.74221 | Scotophilus kuhlii |
| BAT6 | BAT6_20211016_040023.wav | 5.52 | 10/16/2021 | 4:00:23 | 1.4386 | 103.74221 | Scotophilus kuhlii |
| BAT6 | BAT6_20211016_040016.wav | 6.44 | 10/16/2021 | 4:00:16 | 1.4386 | 103.74221 | Scotophilus kuhlii |
| BAT6 | BAT6_20211016_040005.wav | 8.669 | 10/16/2021 | 4:00:05 | 1.4386 | 103.74221 | Scotophilus kuhlii |

| Station | File name | Duration | Date | Time | Lat | Long | Species |
|---|---|---|---|---|---|---|---|
| BAT6 | BAT6_20211016_035254.wav | 4.545 | 10/16/2021 | 3:52:54 | 1.4386 | 103.74221 | Scotophilus kuhlii |
| BAT6 | BAT6_20211016_035239.wav | 15 | 10/16/2021 | 3:52:39 | 1.4386 | 103.74221 | Scotophilus kuhlii |
| BAT6 | BAT6_20211016_035143.wav | 9.924 | 10/16/2021 | 3:51:43 | 1.4386 | 103.74221 | Scotophilus kuhlii |
| BAT6 | BAT6_20211016_035128.wav | 13.968 | 10/16/2021 | 3:51:28 | 1.4386 | 103.74221 | Scotophilus kuhlii |
| BAT6 | BAT6_20211016_035119.wav | 7.698 | 10/16/2021 | 3:51:19 | 1.4386 | 103.74221 | Scotophilus kuhlii |
| BAT6 | BAT6_20211016_035103.wav | 14.312 | 10/16/2021 | 3:51:03 | 1.4386 | 103.74221 | Scotophilus kuhlii |
| BAT6 | BAT6_20211016_035054.wav | 7.758 | 10/16/2021 | 3:50:54 | 1.4386 | 103.74221 | Scotophilus kuhlii |
| BAT6 | BAT6_20211016_035041.wav | 12.74 | 10/16/2021 | 3:50:41 | 1.4386 | 103.74221 | Scotophilus kuhlii |
| BAT6 | BAT6_20211016_035027.wav | 7.426 | 10/16/2021 | 3:50:27 | 1.4386 | 103.74221 | Scotophilus kuhlii |
| BAT6 | BAT6_20211016_035019.wav | 7.256 | 10/16/2021 | 3:50:19 | 1.4386 | 103.74221 | Scotophilus kuhlii |
| BAT6 | BAT6_20211016_035004.wav | 15 | 10/16/2021 | 3:50:04 | 1.4386 | 103.74221 | Scotophilus kuhlii |
| BAT6 | BAT6_20211016_034948.wav | 15 | 10/16/2021 | 3:49:48 | 1.4386 | 103.74221 | Scotophilus kuhlii |
| BAT6 | BAT6_20211016_034933.wav | 9.864 | 10/16/2021 | 3:49:33 | 1.4386 | 103.74221 | Scotophilus kuhlii |
| BAT6 | BAT6_20211016_034906.wav | 15 | 10/16/2021 | 3:49:06 | 1.4386 | 103.74221 | Scotophilus kuhlii |
| BAT6 | BAT6_20211016_034852.wav | 10.509 | 10/16/2021 | 3:48:52 | 1.4386 | 103.74221 | Scotophilus kuhlii |
| BAT6 | BAT6_20211016_034836.wav | 5.729 | 10/16/2021 | 3:48:36 | 1.4386 | 103.74221 | Scotophilus kuhlii |
| BAT6 | BAT6_20211016_034810.wav | 5.699 | 10/16/2021 | 3:48:10 | 1.4386 | 103.74221 | Scotophilus kuhlii |
| BAT6 | BAT6_20211016_034754.wav | 4.729 | 10/16/2021 | 3:47:54 | 1.4386 | 103.74221 | Scotophilus kuhlii |
| BAT6 | BAT6_20211016_034735.wav | 5.482 | 10/16/2021 | 3:47:35 | 1.4386 | 103.74221 | Scotophilus kuhlii |
| BAT6 | BAT6_20211016_031304.wav | 11.114 | 10/16/2021 | 3:13:04 | 1.4386 | 103.74221 | Scotophilus kuhlii |
| BAT6 | BAT6_20211016_031256.wav | 7.102 | 10/16/2021 | 3:12:56 | 1.4386 | 103.74221 | Scotophilus kuhlii |
| BAT6 | BAT6_20211016_031248.wav | 6.77 | 10/16/2021 | 3:12:48 | 1.4386 | 103.74221 | Scotophilus kuhlii |
| BAT6 | BAT6_20211016_031223.wav | 15 | 10/16/2021 | 3:12:23 | 1.4386 | 103.74221 | Scotophilus kuhlii |
| BAT6 | BAT6_20211016_031216.wav | 6.828 | 10/16/2021 | 3:12:16 | 1.4386 | 103.74221 | Scotophilus kuhlii |
| BAT6 | BAT6_20211016_031157.wav | 6.849 | 10/16/2021 | 3:11:57 | 1.4386 | 103.74221 | Scotophilus kuhlii |
| BAT6 | BAT6_20211016_031113.wav | 5.244 | 10/16/2021 | 3:11:13 | 1.4386 | 103.74221 | Scotophilus kuhlii |
| BAT6 | BAT6_20211016_025002.wav | 12.089 | 10/16/2021 | 2:50:02 | 1.4386 | 103.74221 | Scotophilus kuhlii |
| BAT6 | BAT6_20211016_022749.wav | 9.922 | 10/16/2021 | 2:27:49 | 1.4386 | 103.74221 | Scotophilus kuhlii |
| BAT6 | BAT6_20211016_022643.wav | 8.379 | 10/16/2021 | 2:26:43 | 1.4386 | 103.74221 | Scotophilus kuhlii |
| BAT6 | BAT6_20211016_022423.wav | 11.944 | 10/16/2021 | 2:24:23 | 1.4386 | 103.74221 | Scotophilus kuhlii |
| BAT6 | BAT6_20211016_013545.wav | 15 | 10/16/2021 | 1:35:45 | 1.4386 | 103.74221 | Scotophilus kuhlii |
| BAT6 | BAT6_20211016_013526.wav | 15 | 10/16/2021 | 1:35:26 | 1.4386 | 103.74221 | Scotophilus kuhlii |
| BAT6 | BAT6_20211016_013511.wav | 15 | 10/16/2021 | 1:35:11 | 1.4386 | 103.74221 | Scotophilus kuhlii |
| BAT6 | BAT6_20211016_013451.wav | 8.385 | 10/16/2021 | 1:34:51 | 1.4386 | 103.74221 | Taphozous melanopogon |
| BAT6 | BAT6_20211016_013433.wav | 15 | 10/16/2021 | 1:34:33 | 1.4386 | 103.74221 | Scotophilus kuhlii |
| BAT6 | BAT6_20211016_013418.wav | 15 | 10/16/2021 | 1:34:18 | 1.4386 | 103.74221 | Taphozous melanopogon |
| BAT6 | BAT6_20211016_013357.wav | 7.04 | 10/16/2021 | 1:33:57 | 1.4386 | 103.74221 | Scotophilus kuhlii |
| BAT6 | BAT6_20211016_013341.wav | 15 | 10/16/2021 | 1:33:41 | 1.4386 | 103.74221 | Scotophilus kuhlii |
| BAT6 | BAT6_20211016_013325.wav | 15 | 10/16/2021 | 1:33:25 | 1.4386 | 103.74221 | Scotophilus kuhlii |
| BAT6 | BAT6_20211016_013314.wav | 8.419 | 10/16/2021 | 1:33:14 | 1.4386 | 103.74221 | Scotophilus kuhlii |
| BAT6 | BAT6_20211016_013302.wav | 11.594 | 10/16/2021 | 1:33:02 | 1.4386 | 103.74221 | Scotophilus kuhlii |
| BAT6 | BAT6_20211016_013151.wav | 7.074 | 10/16/2021 | 1:31:51 | 1.4386 | 103.74221 | Scotophilus kuhlii |
| BAT6 | BAT6_20211016_013131.wav | 4.776 | 10/16/2021 | 1:31:31 | 1.4386 | 103.74221 | Scotophilus kuhlii |
| BAT6 | BAT6_20211016_013125.wav | 6.314 | 10/16/2021 | 1:31:25 | 1.4386 | 103.74221 | Myotis muricola |
| BAT6 | BAT6_20211016_013026.wav | 10.459 | 10/16/2021 | 1:30:26 | 1.4386 | 103.74221 | Scotophilus kuhlii |
| BAT6 | BAT6_20211016_013020.wav | 5.029 | 10/16/2021 | 1:30:20 | 1.4386 | 103.74221 | Scotophilus kuhlii |
| BAT6 | BAT6_20211016_011105.wav | 7.349 | 10/16/2021 | 1:11:05 | 1.4386 | 103.74221 | Myotis muricola |
| BAT6 | BAT6_20211016_010713.wav | 5.156 | 10/16/2021 | 1:07:13 | 1.4386 | 103.74221 | Scotophilus kuhlii |
| BAT6 | BAT6_20211016_010703.wav | 3.164 | 10/16/2021 | 1:07:03 | 1.4386 | 103.74221 | Myotis muricola |
| BAT6 | BAT6_20211016_005256.wav | 9.033 | 10/16/2021 | 0:52:56 | 1.4386 | 103.74221 | Scotophilus kuhlii |
| BAT6 | BAT6_20211016_005241.wav | 15 | 10/16/2021 | 0:52:41 | 1.4386 | 103.74221 | Scotophilus kuhlii |
| BAT6 | BAT6_20211016_005223.wav | 7.586 | 10/16/2021 | 0:52:23 | 1.4386 | 103.74221 | Scotophilus kuhlii |
| BAT6 | BAT6_20211016_005216.wav | 6.687 | 10/16/2021 | 0:52:16 | 1.4386 | 103.74221 | Scotophilus kuhlii |
| BAT6 | BAT6_20211016_005201.wav | 12.411 | 10/16/2021 | 0:52:01 | 1.4386 | 103.74221 | Scotophilus kuhlii |
| BAT6 | BAT6_20211016_005145.wav | 15 | 10/16/2021 | 0:51:45 | 1.4386 | 103.74221 | Scotophilus kuhlii |
| BAT6 | BAT6_20211016_005132.wav | 6.236 | 10/16/2021 | 0:51:32 | 1.4386 | 103.74221 | Scotophilus kuhlii |
| BAT6 | BAT6_20211016_005126.wav | 5.376 | 10/16/2021 | 0:51:26 | 1.4386 | 103.74221 | Scotophilus kuhlii |
| BAT6 | BAT6_20211016_005106.wav | 15 | 10/16/2021 | 0:51:06 | 1.4386 | 103.74221 | Scotophilus kuhlii |
| BAT6 | BAT6_20211016_005046.wav | 11.114 | 10/16/2021 | 0:50:46 | 1.4386 | 103.74221 | Scotophilus kuhlii |
| BAT6 | BAT6_20211016_005030.wav | 15 | 10/16/2021 | 0:50:30 | 1.4386 | 103.74221 | Scotophilus kuhlii |
| BAT6 | BAT6_20211016_005022.wav | 4.383 | 10/16/2021 | 0:50:22 | 1.4386 | 103.74221 | Scotophilus kuhlii |
| BAT6 | BAT6_20211016_005007.wav | 15 | 10/16/2021 | 0:50:07 | 1.4386 | 103.74221 | Scotophilus kuhlii |
| BAT6 | BAT6_20211016_004953.wav | 5.967 | 10/16/2021 | 0:49:53 | 1.4386 | 103.74221 | Myotis muricola |
| BAT6 | BAT6_20211016_004946.wav | 5.735 | 10/16/2021 | 0:49:46 | 1.4386 | 103.74221 | Scotophilus kuhlii |
| BAT6 | BAT6_20211016_004931.wav | 15 | 10/16/2021 | 0:49:31 | 1.4386 | 103.74221 | Scotophilus kuhlii |
| BAT6 | BAT6_20211016_004912.wav | 12.509 | 10/16/2021 | 0:49:12 | 1.4386 | 103.74221 | Scotophilus kuhlii |
| BAT6 | BAT6_20211016_004843.wav | 7.63 | 10/16/2021 | 0:48:43 | 1.4386 | 103.74221 | Scotophilus kuhlii |
| BAT6 | BAT6_20211016_004827.wav | 15 | 10/16/2021 | 0:48:27 | 1.4386 | 103.74221 | Scotophilus kuhlii |
| BAT6 | BAT6_20211016_001747.wav | 15 | 10/16/2021 | 0:17:47 | 1.4386 | 103.74221 | Scotophilus kuhlii |
| BAT6 | BAT6_20211016_001740.wav | 3.024 | 10/16/2021 | 0:17:40 | 1.4386 | 103.74221 | Scotophilus kuhlii |
| BAT6 | BAT6_20211016_001711.wav | 15 | 10/16/2021 | 0:17:11 | 1.4386 | 103.74221 | Scotophilus kuhlii |
| BAT6 | BAT6_20211016_001655.wav | 15 | 10/16/2021 | 0:16:55 | 1.4386 | 103.74221 | Scotophilus kuhlii |
| BAT6 | BAT6_20211016_001633.wav | 12.868 | 10/16/2021 | 0:16:33 | 1.4386 | 103.74221 | Scotophilus kuhlii |
| BAT6 | BAT6_20211016_001624.wav | 7.794 | 10/16/2021 | 0:16:24 | 1.4386 | 103.74221 | Scotophilus kuhlii |
| BAT6 | BAT6_20211016_001606.wav | 13.804 | 10/16/2021 | 0:16:06 | 1.4386 | 103.74221 | Scotophilus kuhlii |
| BAT6 | BAT6_20211016_001551.wav | 15 | 10/16/2021 | 0:15:51 | 1.4386 | 103.74221 | Scotophilus kuhlii |
| BAT6 | BAT6_20211016_001524.wav | 5.124 | 10/16/2021 | 0:15:24 | 1.4386 | 103.74221 | Scotophilus kuhlii |
| BAT6 | BAT6_20211016_001504.wav | 7.221 | 10/16/2021 | 0:15:04 | 1.4386 | 103.74221 | Scotophilus kuhlii |
| BAT6 | BAT6_20211016_001454.wav | 3.98 | 10/16/2021 | 0:14:54 | 1.4386 | 103.74221 | Scotophilus kuhlii |
| BAT6 | BAT6_20211016_001440.wav | 5.87 | 10/16/2021 | 0:14:40 | 1.4386 | 103.74221 | Scotophilus kuhlii |

| Station | File name | Duration | Date | Time | Lat | Long | Species |
|---|---|---|---|---|---|---|---|
| BAT6 | BAT6_20211016_001435.wav | 3.712 | 10/16/2021 | 0:14:35 | 1.4386 | 103.74221 | Scotophilus kuhlii |
| BAT6 | BAT6_20211016_001426.wav | 7.756 | 10/16/2021 | 0:14:26 | 1.4386 | 103.74221 | Scotophilus kuhlii |
| BAT6 | BAT6_20211016_001415.wav | 6.534 | 10/16/2021 | 0:14:15 | 1.4386 | 103.74221 | Scotophilus kuhlii |
| BAT6 | BAT6_20211016_001341.wav | 4.494 | 10/16/2021 | 0:13:41 | 1.4386 | 103.74221 | Scotophilus kuhlii |
| BAT6 | BAT6_20211016_001322.wav | 3.594 | 10/16/2021 | 0:13:22 | 1.4386 | 103.74221 | Scotophilus kuhlii |
| BAT6 | BAT6_20211016_001312.wav | 7.979 | 10/16/2021 | 0:13:12 | 1.4386 | 103.74221 | Scotophilus kuhlii |
| BAT6 | BAT6_20211016_001258.wav | 4.266 | 10/16/2021 | 0:12:58 | 1.4386 | 103.74221 | Scotophilus kuhlii |
| BAT6 | BAT6_20211016_001243.wav | 5.629 | 10/16/2021 | 0:12:43 | 1.4386 | 103.74221 | Scotophilus kuhlii |
| BAT6 | BAT6_20211016_001232.wav | 4.443 | 10/16/2021 | 0:12:32 | 1.4386 | 103.74221 | Scotophilus kuhlii |
| BAT6 | BAT6_20211016_001220.wav | 4.668 | 10/16/2021 | 0:12:20 | 1.4386 | 103.74221 | Scotophilus kuhlii |
| BAT6 | BAT6_20211016_001211.wav | 8.879 | 10/16/2021 | 0:12:11 | 1.4386 | 103.74221 | Scotophilus kuhlii |
| BAT6 | BAT6_20211015_235114.wav | 11.659 | 10/15/2021 | 23:51:14 | 1.4386 | 103.74221 | Scotophilus kuhlii |
| BAT6 | BAT6_20211015_234608.wav | 3.869 | 10/15/2021 | 23:46:08 | 1.4386 | 103.74221 | Myotis muricola |
| BAT6 | BAT6_20211015_232645.wav | 4.556 | 10/15/2021 | 23:26:45 | 1.4386 | 103.74221 | Myotis muricola |
| BAT6 | BAT6_20211015_232557.wav | 7.321 | 10/15/2021 | 23:25:57 | 1.4386 | 103.74221 | Myotis muricola |
| BAT6 | BAT6_20211015_232235.wav | 5.639 | 10/15/2021 | 23:22:35 | 1.4386 | 103.74221 | Myotis muricola |
| BAT6 | BAT6_20211015_223458.wav | 3.364 | 10/15/2021 | 22:34:58 | 1.4386 | 103.74221 | Myotis muricola |
| BAT6 | BAT6_20211015_223424.wav | 3.384 | 10/15/2021 | 22:34:24 | 1.4386 | 103.74221 | Myotis muricola |
| BAT6 | BAT6_20211015_223329.wav | 3.73 | 10/15/2021 | 22:33:29 | 1.4386 | 103.74221 | Myotis muricola |
| BAT6 | BAT6_20211015_223323.wav | 5.96 | 10/15/2021 | 22:33:23 | 1.4386 | 103.74221 | Myotis muricola |
| BAT6 | BAT6_20211015_222420.wav | 14.472 | 10/15/2021 | 22:24:20 | 1.4386 | 103.74221 | Scotophilus kuhlii |
| BAT6 | BAT6_20211015_222241.wav | 10.584 | 10/15/2021 | 22:22:41 | 1.4386 | 103.74221 | Scotophilus kuhlii |
| BAT6 | BAT6_20211015_222159.wav | 3.609 | 10/15/2021 | 22:21:59 | 1.4386 | 103.74221 | Scotophilus kuhlii |
| BAT6 | BAT6_20211015_222118.wav | 9.569 | 10/15/2021 | 22:21:18 | 1.4386 | 103.74221 | Scotophilus kuhlii |
| BAT6 | BAT6_20211015_222011.wav | 12.234 | 10/15/2021 | 22:20:11 | 1.4386 | 103.74221 | Scotophilus kuhlii |
| BAT6 | BAT6_20211015_221952.wav | 8.781 | 10/15/2021 | 22:19:52 | 1.4386 | 103.74221 | Scotophilus kuhlii |
| BAT6 | BAT6_20211015_221928.wav | 15 | 10/15/2021 | 22:19:28 | 1.4386 | 103.74221 | Scotophilus kuhlii |
| BAT6 | BAT6_20211015_221920.wav | 3.232 | 10/15/2021 | 22:19:20 | 1.4386 | 103.74221 | Scotophilus kuhlii |
| BAT6 | BAT6_20211015_221905.wav | 15 | 10/15/2021 | 22:19:05 | 1.4386 | 103.74221 | Scotophilus kuhlii |
| BAT6 | BAT6_20211015_213959.wav | 4.395 | 10/15/2021 | 21:39:59 | 1.4386 | 103.74221 | Myotis muricola |
| BAT6 | BAT6_20211015_213932.wav | 8.385 | 10/15/2021 | 21:39:32 | 1.4386 | 103.74221 | Myotis muricola |
| BAT6 | BAT6_20211015_213643.wav | 5.819 | 10/15/2021 | 21:36:43 | 1.4386 | 103.74221 | Scotophilus kuhlii |
| BAT6 | BAT6_20211015_213626.wav | 7.419 | 10/15/2021 | 21:36:26 | 1.4386 | 103.74221 | Scotophilus kuhlii |
| BAT6 | BAT6_20211015_213611.wav | 15 | 10/15/2021 | 21:36:11 | 1.4386 | 103.74221 | Scotophilus kuhlii |
| BAT6 | BAT6_20211015_213548.wav | 3.803 | 10/15/2021 | 21:35:48 | 1.4386 | 103.74221 | Myotis muricola |
| BAT6 | BAT6_20211015_213540.wav | 7.552 | 10/15/2021 | 21:35:40 | 1.4386 | 103.74221 | Scotophilus kuhlii |
| BAT6 | BAT6_20211015_213528.wav | 5.764 | 10/15/2021 | 21:35:28 | 1.4386 | 103.74221 | Scotophilus kuhlii |
| BAT6 | BAT6_20211015_213513.wav | 15 | 10/15/2021 | 21:35:13 | 1.4386 | 103.74221 | Scotophilus kuhlii |
| BAT6 | BAT6_20211015_213430.wav | 15 | 10/15/2021 | 21:34:30 | 1.4386 | 103.74221 | Scotophilus kuhlii |
| BAT6 | BAT6_20211015_213403.wav | 3.958 | 10/15/2021 | 21:34:03 | 1.4386 | 103.74221 | Scotophilus kuhlii |
| BAT6 | BAT6_20211015_211852.wav | 4.198 | 10/15/2021 | 21:18:52 | 1.4386 | 103.74221 | Scotophilus kuhlii |
| BAT6 | BAT6_20211015_211812.wav | 13.166 | 10/15/2021 | 21:18:12 | 1.4386 | 103.74221 | Taphozous melanopogon |
| BAT6 | BAT6_20211015_211757.wav | 15 | 10/15/2021 | 21:17:57 | 1.4386 | 103.74221 | Taphozous melanopogon |
| BAT6 | BAT6_20211015_211740.wav | 15 | 10/15/2021 | 21:17:40 | 1.4386 | 103.74221 | Taphozous melanopogon |
| BAT6 | BAT6_20211015_211724.wav | 15 | 10/15/2021 | 21:17:24 | 1.4386 | 103.74221 | Taphozous melanopogon |
| BAT6 | BAT6_20211015_211708.wav | 15 | 10/15/2021 | 21:17:08 | 1.4386 | 103.74221 | Taphozous melanopogon |
| BAT6 | BAT6_20211015_211653.wav | 12.116 | 10/15/2021 | 21:16:53 | 1.4386 | 103.74221 | Scotophilus kuhlii |
| BAT6 | BAT6_20211015_211639.wav | 12.718 | 10/15/2021 | 21:16:39 | 1.4386 | 103.74221 | Scotophilus kuhlii |
| BAT6 | BAT6_20211015_211624.wav | 15 | 10/15/2021 | 21:16:24 | 1.4386 | 103.74221 | Scotophilus kuhlii |
| BAT6 | BAT6_20211015_211609.wav | 12.804 | 10/15/2021 | 21:16:09 | 1.4386 | 103.74221 | Taphozous melanopogon |
| BAT6 | BAT6_20211015_211556.wav | 3.56 | 10/15/2021 | 21:15:56 | 1.4386 | 103.74221 | Taphozous melanopogon |
| BAT6 | BAT6_20211015_211543.wav | 9.371 | 10/15/2021 | 21:15:43 | 1.4386 | 103.74221 | Scotophilus kuhlii |
| BAT6 | BAT6_20211015_211529.wav | 13.054 | 10/15/2021 | 21:15:29 | 1.4386 | 103.74221 | Taphozous melanopogon |
| BAT6 | BAT6_20211015_211514.wav | 15 | 10/15/2021 | 21:15:14 | 1.4386 | 103.74221 | Taphozous melanopogon |
| BAT6 | BAT6_20211015_211506.wav | 5.425 | 10/15/2021 | 21:15:06 | 1.4386 | 103.74221 | Taphozous melanopogon |
| BAT6 | BAT6_20211015_211450.wav | 15 | 10/15/2021 | 21:14:50 | 1.4386 | 103.74221 | Taphozous melanopogon |
| BAT6 | BAT6_20211015_211435.wav | 15 | 10/15/2021 | 21:14:35 | 1.4386 | 103.74221 | Taphozous melanopogon |
| BAT6 | BAT6_20211015_211418.wav | 9.904 | 10/15/2021 | 21:14:18 | 1.4386 | 103.74221 | Taphozous melanopogon |
| BAT6 | BAT6_20211015_211410.wav | 7.834 | 10/15/2021 | 21:14:10 | 1.4386 | 103.74221 | Taphozous melanopogon |
| BAT6 | BAT6_20211015_203942.wav | 15 | 10/15/2021 | 20:39:42 | 1.4386 | 103.74221 | Taphozous melanopogon |
| BAT6 | BAT6_20211015_203932.wav | 7.153 | 10/15/2021 | 20:39:32 | 1.4386 | 103.74221 | Taphozous melanopogon |
| BAT6 | BAT6_20211015_203916.wav | 15 | 10/15/2021 | 20:39:16 | 1.4386 | 103.74221 | Scotophilus kuhlii |
| BAT6 | BAT6_20211015_203901.wav | 8.87 | 10/15/2021 | 20:39:01 | 1.4386 | 103.74221 | Taphozous melanopogon |
| BAT6 | BAT6_20211015_203846.wav | 15 | 10/15/2021 | 20:38:46 | 1.4386 | 103.74221 | Scotophilus kuhlii |
| BAT6 | BAT6_20211015_203842.wav | 3.521 | 10/15/2021 | 20:38:42 | 1.4386 | 103.74221 | Scotophilus kuhlii |
| BAT6 | BAT6_20211015_203819.wav | 15 | 10/15/2021 | 20:38:19 | 1.4386 | 103.74221 | Scotophilus kuhlii |
| BAT6 | BAT6_20211015_203803.wav | 15 | 10/15/2021 | 20:38:03 | 1.4386 | 103.74221 | Taphozous melanopogon |
| BAT6 | BAT6_20211015_203748.wav | 15 | 10/15/2021 | 20:37:48 | 1.4386 | 103.74221 | Taphozous melanopogon |
| BAT6 | BAT6_20211015_203721.wav | 5.8 | 10/15/2021 | 20:37:21 | 1.4386 | 103.74221 | Taphozous melanopogon |
| BAT6 | BAT6_20211015_203711.wav | 6.554 | 10/15/2021 | 20:37:11 | 1.4386 | 103.74221 | Taphozous melanopogon |
| BAT6 | BAT6_20211015_203654.wav | 10.751 | 10/15/2021 | 20:36:54 | 1.4386 | 103.74221 | Myotis muricola |
| BAT6 | BAT6_20211015_203647.wav | 6.147 | 10/15/2021 | 20:36:47 | 1.4386 | 103.74221 | Scotophilus kuhlii |
| BAT6 | BAT6_20211015_203638.wav | 7.414 | 10/15/2021 | 20:36:38 | 1.4386 | 103.74221 | Scotophilus kuhlii |
| BAT6 | BAT6_20211015_203609.wav | 7.957 | 10/15/2021 | 20:36:09 | 1.4386 | 103.74221 | Myotis muricola |
| BAT6 | BAT6_20211015_203458.wav | 15 | 10/15/2021 | 20:34:58 | 1.4386 | 103.74221 | Myotis muricola |
| BAT6 | BAT6_20211015_203443.wav | 15 | 10/15/2021 | 20:34:43 | 1.4386 | 103.74221 | Myotis muricola |
| BAT6 | BAT6_20211015_203410.wav | 4.702 | 10/15/2021 | 20:34:10 | 1.4386 | 103.74221 | Taphozous melanopogon |
| BAT6 | BAT6_20211015_203403.wav | 6.403 | 10/15/2021 | 20:34:03 | 1.4386 | 103.74221 | Taphozous melanopogon |
| BAT6 | BAT6_20211015_201545.wav | 15 | 10/15/2021 | 20:15:45 | 1.4386 | 103.74221 | Scotophilus kuhlii |
| BAT6 | BAT6_20211015_201530.wav | 15 | 10/15/2021 | 20:15:30 | 1.4386 | 103.74221 | Scotophilus kuhlii |

| Station | File name | Duration | Date | Time | Lat | Long | Species |
|---|---|---|---|---|---|---|---|
| BAT6 | BAT6_20211015_201521.wav | 8.175 | 10/15/2021 | 20:15:21 | 1.4386 | 103.74221 | Scotophilus kuhlii |
| BAT6 | BAT6_20211015_201459.wav | 12.696 | 10/15/2021 | 20:14:59 | 1.4386 | 103.74221 | Scotophilus kuhlii |
| BAT6 | BAT6_20211015_201447.wav | 8.876 | 10/15/2021 | 20:14:47 | 1.4386 | 103.74221 | Scotophilus kuhlii |
| BAT6 | BAT6_20211015_201428.wav | 15 | 10/15/2021 | 20:14:28 | 1.4386 | 103.74221 | Scotophilus kuhlii |
| BAT6 | BAT6_20211015_201413.wav | 15 | 10/15/2021 | 20:14:13 | 1.4386 | 103.74221 | Scotophilus kuhlii |
| BAT6 | BAT6_20211015_201358.wav | 15 | 10/15/2021 | 20:13:58 | 1.4386 | 103.74221 | Scotophilus kuhlii |
| BAT6 | BAT6_20211015_201342.wav | 15 | 10/15/2021 | 20:13:42 | 1.4386 | 103.74221 | Scotophilus kuhlii |
| BAT6 | BAT6_20211015_201326.wav | 15 | 10/15/2021 | 20:13:26 | 1.4386 | 103.74221 | Scotophilus kuhlii |
| BAT6 | BAT6_20211015_201321.wav | 3.496 | 10/15/2021 | 20:13:21 | 1.4386 | 103.74221 | Scotophilus kuhlii |
| BAT6 | BAT6_20211015_201306.wav | 15 | 10/15/2021 | 20:13:06 | 1.4386 | 103.74221 | Scotophilus kuhlii |
| BAT6 | BAT6_20211015_201257.wav | 8.65 | 10/15/2021 | 20:12:57 | 1.4386 | 103.74221 | Scotophilus kuhlii |
| BAT6 | BAT6_20211015_201242.wav | 15 | 10/15/2021 | 20:12:42 | 1.4386 | 103.74221 | Scotophilus kuhlii |
| BAT6 | BAT6_20211015_201216.wav | 15 | 10/15/2021 | 20:12:16 | 1.4386 | 103.74221 | Scotophilus kuhlii |
| BAT6 | BAT6_20211015_201206.wav | 6.99 | 10/15/2021 | 20:12:06 | 1.4386 | 103.74221 | Scotophilus kuhlii |
| BAT6 | BAT6_20211015_201150.wav | 15 | 10/15/2021 | 20:11:50 | 1.4386 | 103.74221 | Scotophilus kuhlii |
| BAT6 | BAT6_20211015_201135.wav | 15 | 10/15/2021 | 20:11:35 | 1.4386 | 103.74221 | Scotophilus kuhlii |
| BAT6 | BAT6_20211015_201120.wav | 15 | 10/15/2021 | 20:11:20 | 1.4386 | 103.74221 | Scotophilus kuhlii |
| BAT6 | BAT6_20211015_201102.wav | 15 | 10/15/2021 | 20:11:02 | 1.4386 | 103.74221 | Scotophilus kuhlii |
| BAT6 | BAT6_20211015_201047.wav | 15 | 10/15/2021 | 20:10:47 | 1.4386 | 103.74221 | Scotophilus kuhlii |
| BAT6 | BAT6_20211015_201040.wav | 5.678 | 10/15/2021 | 20:10:40 | 1.4386 | 103.74221 | Scotophilus kuhlii |
| BAT6 | BAT6_20211015_201025.wav | 15 | 10/15/2021 | 20:10:25 | 1.4386 | 103.74221 | Scotophilus kuhlii |
| BAT6 | BAT6_20211015_201001.wav | 6.769 | 10/15/2021 | 20:10:01 | 1.4386 | 103.74221 | Scotophilus kuhlii |
| BAT6 | BAT6_20211015_193848.wav | 15 | 10/15/2021 | 19:38:48 | 1.4386 | 103.74221 | Scotophilus kuhlii |
| BAT6 | BAT6_20211015_193833.wav | 15 | 10/15/2021 | 19:38:33 | 1.4386 | 103.74221 | Scotophilus kuhlii |
| BAT6 | BAT6_20211015_193818.wav | 15 | 10/15/2021 | 19:38:18 | 1.4386 | 103.74221 | Scotophilus kuhlii |
| BAT6 | BAT6_20211015_193806.wav | 11.31 | 10/15/2021 | 19:38:06 | 1.4386 | 103.74221 | Scotophilus kuhlii |
| BAT6 | BAT6_20211015_193750.wav | 15 | 10/15/2021 | 19:37:50 | 1.4386 | 103.74221 | Scotophilus kuhlii |
| BAT6 | BAT6_20211015_193735.wav | 15 | 10/15/2021 | 19:37:35 | 1.4386 | 103.74221 | Scotophilus kuhlii |
| BAT6 | BAT6_20211015_193720.wav | 15 | 10/15/2021 | 19:37:20 | 1.4386 | 103.74221 | Scotophilus kuhlii |
| BAT6 | BAT6_20211015_193705.wav | 15 | 10/15/2021 | 19:37:05 | 1.4386 | 103.74221 | Scotophilus kuhlii |
| BAT6 | BAT6_20211015_193648.wav | 15 | 10/15/2021 | 19:36:48 | 1.4386 | 103.74221 | Scotophilus kuhlii |
| BAT6 | BAT6_20211015_193633.wav | 15 | 10/15/2021 | 19:36:33 | 1.4386 | 103.74221 | Scotophilus kuhlii |
| BAT6 | BAT6_20211015_193617.wav | 15 | 10/15/2021 | 19:36:17 | 1.4386 | 103.74221 | Scotophilus kuhlii |
| BAT6 | BAT6_20211015_193602.wav | 15 | 10/15/2021 | 19:36:02 | 1.4386 | 103.74221 | Scotophilus kuhlii |
| BAT6 | BAT6_20211015_193547.wav | 15 | 10/15/2021 | 19:35:47 | 1.4386 | 103.74221 | Scotophilus kuhlii |
| BAT6 | BAT6_20211015_193532.wav | 15 | 10/15/2021 | 19:35:32 | 1.4386 | 103.74221 | Scotophilus kuhlii |
| BAT6 | BAT6_20211015_193515.wav | 15 | 10/15/2021 | 19:35:15 | 1.4386 | 103.74221 | Scotophilus kuhlii |
| BAT6 | BAT6_20211015_193506.wav | 4.59 | 10/15/2021 | 19:35:06 | 1.4386 | 103.74221 | Scotophilus kuhlii |
| BAT6 | BAT6_20211015_193451.wav | 15 | 10/15/2021 | 19:34:51 | 1.4386 | 103.74221 | Scotophilus kuhlii |
| BAT6 | BAT6_20211015_193431.wav | 15 | 10/15/2021 | 19:34:31 | 1.4386 | 103.74221 | Scotophilus kuhlii |
| BAT6 | BAT6_20211015_193415.wav | 15 | 10/15/2021 | 19:34:15 | 1.4386 | 103.74221 | Scotophilus kuhlii |
| BAT6 | BAT6_20211015_193400.wav | 13.943 | 10/15/2021 | 19:34:00 | 1.4386 | 103.74221 | Scotophilus kuhlii |
| BAT6 | BAT6_20211015_193345.wav | 15 | 10/15/2021 | 19:33:45 | 1.4386 | 103.74221 | Scotophilus kuhlii |
| BAT6 | BAT6_20211015_193330.wav | 15 | 10/15/2021 | 19:33:30 | 1.4386 | 103.74221 | Scotophilus kuhlii |
| BAT6 | BAT6_20211015_193313.wav | 15 | 10/15/2021 | 19:33:13 | 1.4386 | 103.74221 | Scotophilus kuhlii |
| BAT6 | BAT6_20211015_193304.wav | 8.986 | 10/15/2021 | 19:33:04 | 1.4386 | 103.74221 | Scotophilus kuhlii |
| BAT6 | BAT6_20211015_190952.wav | 15 | 10/15/2021 | 19:09:52 | 1.4386 | 103.74221 | Scotophilus kuhlii |
| BAT6 | BAT6_20211015_190937.wav | 15 | 10/15/2021 | 19:09:37 | 1.4386 | 103.74221 | Scotophilus kuhlii |
| BAT6 | BAT6_20211015_190921.wav | 15 | 10/15/2021 | 19:09:21 | 1.4386 | 103.74221 | Scotophilus kuhlii |
| BAT6 | BAT6_20211015_190906.wav | 15 | 10/15/2021 | 19:09:06 | 1.4386 | 103.74221 | Scotophilus kuhlii |
| BAT6 | BAT6_20211015_190851.wav | 15 | 10/15/2021 | 19:08:51 | 1.4386 | 103.74221 | Scotophilus kuhlii |
| BAT6 | BAT6_20211015_190836.wav | 15 | 10/15/2021 | 19:08:36 | 1.4386 | 103.74221 | Scotophilus kuhlii |
| BAT6 | BAT6_20211015_190821.wav | 15 | 10/15/2021 | 19:08:21 | 1.4386 | 103.74221 | Scotophilus kuhlii |
| BAT6 | BAT6_20211015_190806.wav | 15 | 10/15/2021 | 19:08:06 | 1.4386 | 103.74221 | Scotophilus kuhlii |
| BAT6 | BAT6_20211015_190801.wav | 4.126 | 10/15/2021 | 19:08:01 | 1.4386 | 103.74221 | Scotophilus kuhlii |
| BAT6 | BAT6_20211015_190746.wav | 15 | 10/15/2021 | 19:07:46 | 1.4386 | 103.74221 | Scotophilus kuhlii |
| BAT6 | BAT6_20211015_190732.wav | 12.514 | 10/15/2021 | 19:07:32 | 1.4386 | 103.74221 | Scotophilus kuhlii |
| BAT6 | BAT6_20211015_190717.wav | 15 | 10/15/2021 | 19:07:17 | 1.4386 | 103.74221 | Scotophilus kuhlii |
| BAT6 | BAT6_20211015_190706.wav | 6.171 | 10/15/2021 | 19:07:06 | 1.4386 | 103.74221 | Scotophilus kuhlii |
| BAT6 | BAT6_20211015_190654.wav | 10.346 | 10/15/2021 | 19:06:54 | 1.4386 | 103.74221 | Scotophilus kuhlii |
| BAT6 | BAT6_20211015_190648.wav | 4.264 | 10/15/2021 | 19:06:48 | 1.4386 | 103.74221 | Scotophilus kuhlii |
| BAT6 | BAT6_20211015_190633.wav | 15 | 10/15/2021 | 19:06:33 | 1.4386 | 103.74221 | Scotophilus kuhlii |
| BAT6 | BAT6_20211015_190621.wav | 10.358 | 10/15/2021 | 19:06:21 | 1.4386 | 103.74221 | Scotophilus kuhlii |
| BAT6 | BAT6_20211015_190613.wav | 7.701 | 10/15/2021 | 19:06:13 | 1.4386 | 103.74221 | Scotophilus kuhlii |
| BAT6 | BAT6_20211015_190601.wav | 11.221 | 10/15/2021 | 19:06:01 | 1.4386 | 103.74221 | Scotophilus kuhlii |
| BAT6 | BAT6_20211015_190544.wav | 14.18 | 10/15/2021 | 19:05:44 | 1.4386 | 103.74221 | Scotophilus kuhlii |
| BAT6 | BAT6_20211015_190529.wav | 15 | 10/15/2021 | 19:05:29 | 1.4386 | 103.74221 | Scotophilus kuhlii |
| BAT6 | BAT6_20211015_190512.wav | 15 | 10/15/2021 | 19:05:12 | 1.4386 | 103.74221 | Scotophilus kuhlii |
| BAT6 | BAT6_20211015_190457.wav | 15 | 10/15/2021 | 19:04:57 | 1.4386 | 103.74221 | Scotophilus kuhlii |
| BAT6 | BAT6_20211015_190443.wav | 11.727 | 10/15/2021 | 19:04:43 | 1.4386 | 103.74221 | Scotophilus kuhlii |
| BAT6 | BAT6_20211015_190428.wav | 15 | 10/15/2021 | 19:04:28 | 1.4386 | 103.74221 | Scotophilus kuhlii |
| BAT6 | BAT6_20211015_190413.wav | 15 | 10/15/2021 | 19:04:13 | 1.4386 | 103.74221 | Scotophilus kuhlii |
| BAT6 | BAT6_20211015_184553.wav | 8.755 | 10/15/2021 | 18:45:53 | 1.4386 | 103.74221 | Taphozous melanopogon |
| BAT6 | BAT6_20211015_184540.wav | 8.092 | 10/15/2021 | 18:45:40 | 1.4386 | 103.74221 | Taphozous melanopogon |
| BAT6 | BAT6_20211015_184529.wav | 7.873 | 10/15/2021 | 18:45:29 | 1.4386 | 103.74221 | Taphozous melanopogon |
| BAT6 | BAT6_20211015_184513.wav | 15 | 10/15/2021 | 18:45:13 | 1.4386 | 103.74221 | Taphozous melanopogon |
| BAT6 | BAT6_20211015_184438.wav | 4.408 | 10/15/2021 | 18:44:38 | 1.4386 | 103.74221 | Taphozous melanopogon |
| BAT6 | BAT6_20211015_184424.wav | 12.124 | 10/15/2021 | 18:44:24 | 1.4386 | 103.74221 | Taphozous melanopogon |
| BAT6 | BAT6_20211015_184348.wav | 7.564 | 10/15/2021 | 18:43:48 | 1.4386 | 103.74221 | Taphozous melanopogon |
| BAT6 | BAT6_20211015_184335.wav | 6.719 | 10/15/2021 | 18:43:35 | 1.4386 | 103.74221 | Taphozous melanopogon |

| Station | File name | Duration | Date | Time | Lat | Long | Species |
|---|---|---|---|---|---|---|---|
| BAT6 | BAT6_20211015_184323.wav | 8.412 | 10/15/2021 | 18:43:23 | 1.4386 | 103.74221 | Taphozous melanopogon |
| BAT6 | BAT6_20211015_184307.wav | 12.148 | 10/15/2021 | 18:43:07 | 1.4386 | 103.74221 | Taphozous melanopogon |
| BAT6 | BAT6_20211015_060555.wav | 15 | 10/15/2021 | 6:05:55 | 1.4386 | 103.74221 | Scotophilus kuhlii |
| BAT6 | BAT6_20211015_060540.wav | 15 | 10/15/2021 | 6:05:40 | 1.4386 | 103.74221 | Scotophilus kuhlii |
| BAT6 | BAT6_20211015_060525.wav | 15 | 10/15/2021 | 6:05:25 | 1.4386 | 103.74221 | Scotophilus kuhlii |
| BAT6 | BAT6_20211015_060509.wav | 15 | 10/15/2021 | 6:05:09 | 1.4386 | 103.74221 | Scotophilus kuhlii |
| BAT6 | BAT6_20211015_060452.wav | 15 | 10/15/2021 | 6:04:52 | 1.4386 | 103.74221 | Scotophilus kuhlii |
| BAT6 | BAT6_20211015_060437.wav | 15 | 10/15/2021 | 6:04:37 | 1.4386 | 103.74221 | Scotophilus kuhlii |
| BAT6 | BAT6_20211015_060421.wav | 15 | 10/15/2021 | 6:04:21 | 1.4386 | 103.74221 | Scotophilus kuhlii |
| BAT6 | BAT6_20211015_060406.wav | 15 | 10/15/2021 | 6:04:06 | 1.4386 | 103.74221 | Scotophilus kuhlii |
| BAT6 | BAT6_20211015_060350.wav | 15 | 10/15/2021 | 6:03:50 | 1.4386 | 103.74221 | Scotophilus kuhlii |
| BAT6 | BAT6_20211015_060335.wav | 15 | 10/15/2021 | 6:03:35 | 1.4386 | 103.74221 | Scotophilus kuhlii |
| BAT6 | BAT6_20211015_060320.wav | 15 | 10/15/2021 | 6:03:20 | 1.4386 | 103.74221 | Scotophilus kuhlii |
| BAT6 | BAT6_20211015_060305.wav | 15 | 10/15/2021 | 6:03:05 | 1.4386 | 103.74221 | Scotophilus kuhlii |
| BAT6 | BAT6_20211015_060249.wav | 15 | 10/15/2021 | 6:02:49 | 1.4386 | 103.74221 | Scotophilus kuhlii |
| BAT6 | BAT6_20211015_060234.wav | 15 | 10/15/2021 | 6:02:34 | 1.4386 | 103.74221 | Scotophilus kuhlii |
| BAT6 | BAT6_20211015_060219.wav | 15 | 10/15/2021 | 6:02:19 | 1.4386 | 103.74221 | Scotophilus kuhlii |
| BAT6 | BAT6_20211015_060203.wav | 15 | 10/15/2021 | 6:02:03 | 1.4386 | 103.74221 | Scotophilus kuhlii |
| BAT6 | BAT6_20211015_060148.wav | 15 | 10/15/2021 | 6:01:48 | 1.4386 | 103.74221 | Scotophilus kuhlii |
| BAT6 | BAT6_20211015_060133.wav | 15 | 10/15/2021 | 6:01:33 | 1.4386 | 103.74221 | Scotophilus kuhlii |
| BAT6 | BAT6_20211015_060118.wav | 15 | 10/15/2021 | 6:01:18 | 1.4386 | 103.74221 | Scotophilus kuhlii |
| BAT6 | BAT6_20211015_060103.wav | 15 | 10/15/2021 | 6:01:03 | 1.4386 | 103.74221 | Scotophilus kuhlii |
| BAT6 | BAT6_20211015_060048.wav | 15 | 10/15/2021 | 6:00:48 | 1.4386 | 103.74221 | Scotophilus kuhlii |
| BAT6 | BAT6_20211015_060032.wav | 15 | 10/15/2021 | 6:00:32 | 1.4386 | 103.74221 | Scotophilus kuhlii |
| BAT6 | BAT6_20211015_060017.wav | 15 | 10/15/2021 | 6:00:17 | 1.4386 | 103.74221 | Scotophilus kuhlii |
| BAT6 | BAT6_20211015_060002.wav | 15 | 10/15/2021 | 6:00:02 | 1.4386 | 103.74221 | Scotophilus kuhlii |
| BAT6 | BAT6_20211015_054649.wav | 15 | 10/15/2021 | 5:46:49 | 1.4386 | 103.74221 | Scotophilus kuhlii |
| BAT6 | BAT6_20211015_054632.wav | 15 | 10/15/2021 | 5:46:32 | 1.4386 | 103.74221 | Scotophilus kuhlii |
| BAT6 | BAT6_20211015_054617.wav | 15 | 10/15/2021 | 5:46:17 | 1.4386 | 103.74221 | Scotophilus kuhlii |
| BAT6 | BAT6_20211015_054602.wav | 15 | 10/15/2021 | 5:46:02 | 1.4386 | 103.74221 | Scotophilus kuhlii |
| BAT6 | BAT6_20211015_054545.wav | 15 | 10/15/2021 | 5:45:45 | 1.4386 | 103.74221 | Scotophilus kuhlii |
| BAT6 | BAT6_20211015_054529.wav | 15 | 10/15/2021 | 5:45:29 | 1.4386 | 103.74221 | Scotophilus kuhlii |
| BAT6 | BAT6_20211015_054514.wav | 15 | 10/15/2021 | 5:45:14 | 1.4386 | 103.74221 | Scotophilus kuhlii |
| BAT6 | BAT6_20211015_054459.wav | 14.298 | 10/15/2021 | 5:44:59 | 1.4386 | 103.74221 | Scotophilus kuhlii |
| BAT6 | BAT6_20211015_054444.wav | 15 | 10/15/2021 | 5:44:44 | 1.4386 | 103.74221 | Scotophilus kuhlii |
| BAT6 | BAT6_20211015_054428.wav | 15 | 10/15/2021 | 5:44:28 | 1.4386 | 103.74221 | Scotophilus kuhlii |
| BAT6 | BAT6_20211015_054410.wav | 15 | 10/15/2021 | 5:44:10 | 1.4386 | 103.74221 | Scotophilus kuhlii |
| BAT6 | BAT6_20211015_054355.wav | 15 | 10/15/2021 | 5:43:55 | 1.4386 | 103.74221 | Scotophilus kuhlii |
| BAT6 | BAT6_20211015_054339.wav | 15 | 10/15/2021 | 5:43:39 | 1.4386 | 103.74221 | Scotophilus kuhlii |
| BAT6 | BAT6_20211015_054324.wav | 15 | 10/15/2021 | 5:43:24 | 1.4386 | 103.74221 | Scotophilus kuhlii |
| BAT6 | BAT6_20211015_054309.wav | 15 | 10/15/2021 | 5:43:09 | 1.4386 | 103.74221 | Scotophilus kuhlii |
| BAT6 | BAT6_20211015_054253.wav | 15 | 10/15/2021 | 5:42:53 | 1.4386 | 103.74221 | Scotophilus kuhlii |
| BAT6 | BAT6_20211015_054238.wav | 15 | 10/15/2021 | 5:42:38 | 1.4386 | 103.74221 | Scotophilus kuhlii |
| BAT6 | BAT6_20211015_054222.wav | 15 | 10/15/2021 | 5:42:22 | 1.4386 | 103.74221 | Scotophilus kuhlii |
| BAT6 | BAT6_20211015_054207.wav | 15 | 10/15/2021 | 5:42:07 | 1.4386 | 103.74221 | Scotophilus kuhlii |
| BAT6 | BAT6_20211015_054152.wav | 15 | 10/15/2021 | 5:41:52 | 1.4386 | 103.74221 | Scotophilus kuhlii |
| BAT6 | BAT6_20211015_054136.wav | 15 | 10/15/2021 | 5:41:36 | 1.4386 | 103.74221 | Scotophilus kuhlii |
| BAT6 | BAT6_20211015_054121.wav | 15 | 10/15/2021 | 5:41:21 | 1.4386 | 103.74221 | Scotophilus kuhlii |
| BAT6 | BAT6_20211015_054105.wav | 15 | 10/15/2021 | 5:41:05 | 1.4386 | 103.74221 | Scotophilus kuhlii |
| BAT6 | BAT6_20211015_052449.wav | 15 | 10/15/2021 | 5:24:49 | 1.4386 | 103.74221 | Scotophilus kuhlii |
| BAT6 | BAT6_20211015_052433.wav | 15 | 10/15/2021 | 5:24:33 | 1.4386 | 103.74221 | Scotophilus kuhlii |
| BAT6 | BAT6_20211015_052417.wav | 15 | 10/15/2021 | 5:24:17 | 1.4386 | 103.74221 | Scotophilus kuhlii |
| BAT6 | BAT6_20211015_052402.wav | 15 | 10/15/2021 | 5:24:02 | 1.4386 | 103.74221 | Scotophilus kuhlii |
| BAT6 | BAT6_20211015_052340.wav | 15 | 10/15/2021 | 5:23:40 | 1.4386 | 103.74221 | Scotophilus kuhlii |
| BAT6 | BAT6_20211015_052325.wav | 15 | 10/15/2021 | 5:23:25 | 1.4386 | 103.74221 | Scotophilus kuhlii |
| BAT6 | BAT6_20211015_052309.wav | 15 | 10/15/2021 | 5:23:09 | 1.4386 | 103.74221 | Scotophilus kuhlii |
| BAT6 | BAT6_20211015_052254.wav | 15 | 10/15/2021 | 5:22:54 | 1.4386 | 103.74221 | Scotophilus kuhlii |
| BAT6 | BAT6_20211015_052239.wav | 15 | 10/15/2021 | 5:22:39 | 1.4386 | 103.74221 | Scotophilus kuhlii |
| BAT6 | BAT6_20211015_052224.wav | 15 | 10/15/2021 | 5:22:24 | 1.4386 | 103.74221 | Scotophilus kuhlii |
| BAT6 | BAT6_20211015_052209.wav | 15 | 10/15/2021 | 5:22:09 | 1.4386 | 103.74221 | Scotophilus kuhlii |
| BAT6 | BAT6_20211015_052154.wav | 15 | 10/15/2021 | 5:21:54 | 1.4386 | 103.74221 | Scotophilus kuhlii |
| BAT6 | BAT6_20211015_052138.wav | 15 | 10/15/2021 | 5:21:38 | 1.4386 | 103.74221 | Scotophilus kuhlii |
| BAT6 | BAT6_20211015_052123.wav | 15 | 10/15/2021 | 5:21:23 | 1.4386 | 103.74221 | Scotophilus kuhlii |
| BAT6 | BAT6_20211015_052108.wav | 15 | 10/15/2021 | 5:21:08 | 1.4386 | 103.74221 | Scotophilus kuhlii |
| BAT6 | BAT6_20211015_052053.wav | 15 | 10/15/2021 | 5:20:53 | 1.4386 | 103.74221 | Scotophilus kuhlii |
| BAT6 | BAT6_20211015_052037.wav | 15 | 10/15/2021 | 5:20:37 | 1.4386 | 103.74221 | Scotophilus kuhlii |
| BAT6 | BAT6_20211015_052022.wav | 15 | 10/15/2021 | 5:20:22 | 1.4386 | 103.74221 | Scotophilus kuhlii |
| BAT6 | BAT6_20211015_052007.wav | 15 | 10/15/2021 | 5:20:07 | 1.4386 | 103.74221 | Scotophilus kuhlii |
| BAT6 | BAT6_20211015_051952.wav | 15 | 10/15/2021 | 5:19:52 | 1.4386 | 103.74221 | Scotophilus kuhlii |
| BAT6 | BAT6_20211015_051936.wav | 15 | 10/15/2021 | 5:19:36 | 1.4386 | 103.74221 | Scotophilus kuhlii |
| BAT6 | BAT6_20211015_051921.wav | 14.999 | 10/15/2021 | 5:19:21 | 1.4386 | 103.74221 | Scotophilus kuhlii |
| BAT6 | BAT6_20211015_051906.wav | 15 | 10/15/2021 | 5:19:06 | 1.4386 | 103.74221 | Scotophilus kuhlii |
| BAT6 | BAT6_20211015_045258.wav | 11.829 | 10/15/2021 | 4:52:58 | 1.4386 | 103.74221 | Scotophilus kuhlii |
| BAT6 | BAT6_20211015_045239.wav | 5.961 | 10/15/2021 | 4:52:39 | 1.4386 | 103.74221 | Scotophilus kuhlii |
| BAT6 | BAT6_20211015_045223.wav | 14.141 | 10/15/2021 | 4:52:23 | 1.4386 | 103.74221 | Scotophilus kuhlii |
| BAT6 | BAT6_20211015_045206.wav | 15 | 10/15/2021 | 4:52:06 | 1.4386 | 103.74221 | Scotophilus kuhlii |
| BAT6 | BAT6_20211015_045153.wav | 11.726 | 10/15/2021 | 4:51:53 | 1.4386 | 103.74221 | Scotophilus kuhlii |
| BAT6 | BAT6_20211015_045147.wav | 6.028 | 10/15/2021 | 4:51:47 | 1.4386 | 103.74221 | Scotophilus kuhlii |
| BAT6 | BAT6_20211015_045132.wav | 15 | 10/15/2021 | 4:51:32 | 1.4386 | 103.74221 | Scotophilus kuhlii |
| BAT6 | BAT6_20211015_045127.wav | 4.478 | 10/15/2021 | 4:51:27 | 1.4386 | 103.74221 | Scotophilus kuhlii |

| Station | File name | Duration | Date | Time | Lat | Long | Species |
|---|---|---|---|---|---|---|---|
| BAT6 | BAT6_20211015_045120.wav | 5.895 | 10/15/2021 | 4:51:20 | 1.4386 | 103.74221 | Scotophilus kuhlii |
| BAT6 | BAT6_20211015_045103.wav | 15 | 10/15/2021 | 4:51:03 | 1.4386 | 103.74221 | Scotophilus kuhlii |
| BAT6 | BAT6_20211015_045051.wav | 10.432 | 10/15/2021 | 4:50:51 | 1.4386 | 103.74221 | Scotophilus kuhlii |
| BAT6 | BAT6_20211015_045031.wav | 15 | 10/15/2021 | 4:50:31 | 1.4386 | 103.74221 | Scotophilus kuhlii |
| BAT6 | BAT6_20211015_045016.wav | 15 | 10/15/2021 | 4:50:16 | 1.4386 | 103.74221 | Scotophilus kuhlii |
| BAT6 | BAT6_20211015_045000.wav | 15 | 10/15/2021 | 4:50:00 | 1.4386 | 103.74221 | Scotophilus kuhlii |
| BAT6 | BAT6_20211015_044945.wav | 15 | 10/15/2021 | 4:49:45 | 1.4386 | 103.74221 | Scotophilus kuhlii |
| BAT6 | BAT6_20211015_044918.wav | 14.233 | 10/15/2021 | 4:49:18 | 1.4386 | 103.74221 | Scotophilus kuhlii |
| BAT6 | BAT6_20211015_044903.wav | 12.824 | 10/15/2021 | 4:49:03 | 1.4386 | 103.74221 | Scotophilus kuhlii |
| BAT6 | BAT6_20211015_044857.wav | 4.589 | 10/15/2021 | 4:48:57 | 1.4386 | 103.74221 | Scotophilus kuhlii |
| BAT6 | BAT6_20211015_044831.wav | 6.154 | 10/15/2021 | 4:48:31 | 1.4386 | 103.74221 | Scotophilus kuhlii |
| BAT6 | BAT6_20211015_044810.wav | 15 | 10/15/2021 | 4:48:10 | 1.4386 | 103.74221 | Scotophilus kuhlii |
| BAT6 | BAT6_20211015_044803.wav | 6.142 | 10/15/2021 | 4:48:03 | 1.4386 | 103.74221 | Scotophilus kuhlii |
| BAT6 | BAT6_20211015_044755.wav | 5.94 | 10/15/2021 | 4:47:55 | 1.4386 | 103.74221 | Scotophilus kuhlii |
| BAT6 | BAT6_20211015_044740.wav | 15 | 10/15/2021 | 4:47:40 | 1.4386 | 103.74221 | Scotophilus kuhlii |
| BAT6 | BAT6_20211015_044725.wav | 15 | 10/15/2021 | 4:47:25 | 1.4386 | 103.74221 | Scotophilus kuhlii |
| BAT6 | BAT6_20211015_044710.wav | 15 | 10/15/2021 | 4:47:10 | 1.4386 | 103.74221 | Scotophilus kuhlii |
| BAT6 | BAT6_20211015_041052.wav | 15 | 10/15/2021 | 4:10:52 | 1.4386 | 103.74221 | Scotophilus kuhlii |
| BAT6 | BAT6_20211015_041037.wav | 15 | 10/15/2021 | 4:10:37 | 1.4386 | 103.74221 | Scotophilus kuhlii |
| BAT6 | BAT6_20211015_041022.wav | 14.573 | 10/15/2021 | 4:10:22 | 1.4386 | 103.74221 | Scotophilus kuhlii |
| BAT6 | BAT6_20211015_041007.wav | 15 | 10/15/2021 | 4:10:07 | 1.4386 | 103.74221 | Scotophilus kuhlii |
| BAT6 | BAT6_20211015_040951.wav | 15 | 10/15/2021 | 4:09:51 | 1.4386 | 103.74221 | Scotophilus kuhlii |
| BAT6 | BAT6_20211015_040936.wav | 15 | 10/15/2021 | 4:09:36 | 1.4386 | 103.74221 | Scotophilus kuhlii |
| BAT6 | BAT6_20211015_040921.wav | 15 | 10/15/2021 | 4:09:21 | 1.4386 | 103.74221 | Scotophilus kuhlii |
| BAT6 | BAT6_20211015_040906.wav | 15 | 10/15/2021 | 4:09:06 | 1.4386 | 103.74221 | Scotophilus kuhlii |
| BAT6 | BAT6_20211015_040849.wav | 15 | 10/15/2021 | 4:08:49 | 1.4386 | 103.74221 | Scotophilus kuhlii |
| BAT6 | BAT6_20211015_040840.wav | 3.392 | 10/15/2021 | 4:08:40 | 1.4386 | 103.74221 | Scotophilus kuhlii |
| BAT6 | BAT6_20211015_040825.wav | 15 | 10/15/2021 | 4:08:25 | 1.4386 | 103.74221 | Scotophilus kuhlii |
| BAT6 | BAT6_20211015_040810.wav | 15 | 10/15/2021 | 4:08:10 | 1.4386 | 103.74221 | Scotophilus kuhlii |
| BAT6 | BAT6_20211015_040754.wav | 9.42 | 10/15/2021 | 4:07:54 | 1.4386 | 103.74221 | Scotophilus kuhlii |
| BAT6 | BAT6_20211015_040749.wav | 4.369 | 10/15/2021 | 4:07:49 | 1.4386 | 103.74221 | Scotophilus kuhlii |
| BAT6 | BAT6_20211015_040732.wav | 7.089 | 10/15/2021 | 4:07:32 | 1.4386 | 103.74221 | Scotophilus kuhlii |
| BAT6 | BAT6_20211015_040716.wav | 11.044 | 10/15/2021 | 4:07:16 | 1.4386 | 103.74221 | Scotophilus kuhlii |
| BAT6 | BAT6_20211015_040659.wav | 15 | 10/15/2021 | 4:06:59 | 1.4386 | 103.74221 | Scotophilus kuhlii |
| BAT6 | BAT6_20211015_040643.wav | 15 | 10/15/2021 | 4:06:43 | 1.4386 | 103.74221 | Scotophilus kuhlii |
| BAT6 | BAT6_20211015_040638.wav | 3.381 | 10/15/2021 | 4:06:38 | 1.4386 | 103.74221 | Scotophilus kuhlii |
| BAT6 | BAT6_20211015_040623.wav | 15 | 10/15/2021 | 4:06:23 | 1.4386 | 103.74221 | Scotophilus kuhlii |
| BAT6 | BAT6_20211015_040618.wav | 4.095 | 10/15/2021 | 4:06:18 | 1.4386 | 103.74221 | Scotophilus kuhlii |
| BAT6 | BAT6_20211015_040602.wav | 15 | 10/15/2021 | 4:06:02 | 1.4386 | 103.74221 | Scotophilus kuhlii |
| BAT6 | BAT6_20211015_040554.wav | 6.731 | 10/15/2021 | 4:05:54 | 1.4386 | 103.74221 | Scotophilus kuhlii |
| BAT6 | BAT6_20211015_040540.wav | 12.818 | 10/15/2021 | 4:05:40 | 1.4386 | 103.74221 | Scotophilus kuhlii |
| BAT6 | BAT6_20211015_040532.wav | 5.575 | 10/15/2021 | 4:05:32 | 1.4386 | 103.74221 | Scotophilus kuhlii |
| BAT6 | BAT6_20211015_040515.wav | 15 | 10/15/2021 | 4:05:15 | 1.4386 | 103.74221 | Scotophilus kuhlii |
| BAT6 | BAT6_20211015_040511.wav | 3.936 | 10/15/2021 | 4:05:11 | 1.4386 | 103.74221 | Scotophilus kuhlii |
| BAT6 | BAT6_20211015_040501.wav | 9.007 | 10/15/2021 | 4:05:01 | 1.4386 | 103.74221 | Scotophilus kuhlii |
| BAT6 | BAT6_20211015_035949.wav | 15 | 10/15/2021 | 3:59:49 | 1.4386 | 103.74221 | Scotophilus kuhlii |
| BAT6 | BAT6_20211015_035943.wav | 4.102 | 10/15/2021 | 3:59:43 | 1.4386 | 103.74221 | Scotophilus kuhlii |
| BAT6 | BAT6_20211015_035931.wav | 10.088 | 10/15/2021 | 3:59:31 | 1.4386 | 103.74221 | Scotophilus kuhlii |
| BAT6 | BAT6_20211015_035918.wav | 5.972 | 10/15/2021 | 3:59:18 | 1.4386 | 103.74221 | Scotophilus kuhlii |
| BAT6 | BAT6_20211015_035907.wav | 9.822 | 10/15/2021 | 3:59:07 | 1.4386 | 103.74221 | Scotophilus kuhlii |
| BAT6 | BAT6_20211015_035853.wav | 6.843 | 10/15/2021 | 3:58:53 | 1.4386 | 103.74221 | Scotophilus kuhlii |
| BAT6 | BAT6_20211015_035844.wav | 8.371 | 10/15/2021 | 3:58:44 | 1.4386 | 103.74221 | Scotophilus kuhlii |
| BAT6 | BAT6_20211015_035835.wav | 7.051 | 10/15/2021 | 3:58:35 | 1.4386 | 103.74221 | Scotophilus kuhlii |
| BAT6 | BAT6_20211015_035825.wav | 5.518 | 10/15/2021 | 3:58:25 | 1.4386 | 103.74221 | Scotophilus kuhlii |
| BAT6 | BAT6_20211015_035816.wav | 5.994 | 10/15/2021 | 3:58:16 | 1.4386 | 103.74221 | Scotophilus kuhlii |
| BAT6 | BAT6_20211015_035805.wav | 5.689 | 10/15/2021 | 3:58:05 | 1.4386 | 103.74221 | Scotophilus kuhlii |
| BAT6 | BAT6_20211015_035754.wav | 10.074 | 10/15/2021 | 3:57:54 | 1.4386 | 103.74221 | Scotophilus kuhlii |
| BAT6 | BAT6_20211015_035733.wav | 15 | 10/15/2021 | 3:57:33 | 1.4386 | 103.74221 | Scotophilus kuhlii |
| BAT6 | BAT6_20211015_035725.wav | 7.264 | 10/15/2021 | 3:57:25 | 1.4386 | 103.74221 | Scotophilus kuhlii |
| BAT6 | BAT6_20211015_035709.wav | 15 | 10/15/2021 | 3:57:09 | 1.4386 | 103.74221 | Scotophilus kuhlii |
| BAT6 | BAT6_20211015_035654.wav | 15 | 10/15/2021 | 3:56:54 | 1.4386 | 103.74221 | Scotophilus kuhlii |
| BAT6 | BAT6_20211015_035649.wav | 4.488 | 10/15/2021 | 3:56:49 | 1.4386 | 103.74221 | Scotophilus kuhlii |
| BAT6 | BAT6_20211015_035633.wav | 15 | 10/15/2021 | 3:56:33 | 1.4386 | 103.74221 | Scotophilus kuhlii |
| BAT6 | BAT6_20211015_035616.wav | 12.923 | 10/15/2021 | 3:56:16 | 1.4386 | 103.74221 | Scotophilus kuhlii |
| BAT6 | BAT6_20211015_035608.wav | 6.499 | 10/15/2021 | 3:56:08 | 1.4386 | 103.74221 | Scotophilus kuhlii |
| BAT6 | BAT6_20211015_035553.wav | 15 | 10/15/2021 | 3:55:53 | 1.4386 | 103.74221 | Scotophilus kuhlii |
| BAT6 | BAT6_20211015_035537.wav | 15 | 10/15/2021 | 3:55:37 | 1.4386 | 103.74221 | Scotophilus kuhlii |
| BAT6 | BAT6_20211015_035521.wav | 15 | 10/15/2021 | 3:55:21 | 1.4386 | 103.74221 | Scotophilus kuhlii |
| BAT6 | BAT6_20211015_035511.wav | 6.548 | 10/15/2021 | 3:55:11 | 1.4386 | 103.74221 | Scotophilus kuhlii |
| BAT6 | BAT6_20211015_032352.wav | 3.991 | 10/15/2021 | 3:23:52 | 1.4386 | 103.74221 | Scotophilus kuhlii |
| BAT6 | BAT6_20211015_032336.wav | 13.86 | 10/15/2021 | 3:23:36 | 1.4386 | 103.74221 | Scotophilus kuhlii |
| BAT6 | BAT6_20211015_032319.wav | 4.229 | 10/15/2021 | 3:23:19 | 1.4386 | 103.74221 | Scotophilus kuhlii |
| BAT6 | BAT6_20211015_032300.wav | 5.814 | 10/15/2021 | 3:23:00 | 1.4386 | 103.74221 | Scotophilus kuhlii |
| BAT6 | BAT6_20211015_032115.wav | 4.354 | 10/15/2021 | 3:21:15 | 1.4386 | 103.74221 | Scotophilus kuhlii |
| BAT6 | BAT6_20211015_032034.wav | 4.893 | 10/15/2021 | 3:20:34 | 1.4386 | 103.74221 | Scotophilus kuhlii |
| BAT6 | BAT6_20211015_032013.wav | 11.234 | 10/15/2021 | 3:20:13 | 1.4386 | 103.74221 | Scotophilus kuhlii |
| BAT6 | BAT6_20211015_031938.wav | 8.624 | 10/15/2021 | 3:19:38 | 1.4386 | 103.74221 | Scotophilus kuhlii |
| BAT6 | BAT6_20211015_031911.wav | 3.009 | 10/15/2021 | 3:19:11 | 1.4386 | 103.74221 | Scotophilus kuhlii |
| BAT6 | BAT6_20211015_031834.wav | 5.307 | 10/15/2021 | 3:18:34 | 1.4386 | 103.74221 | Scotophilus kuhlii |
| BAT6 | BAT6_20211015_031823.wav | 4.056 | 10/15/2021 | 3:18:23 | 1.4386 | 103.74221 | Scotophilus kuhlii |

| Station | File name | Duration | Date | Time | Lat | Long | Species |
|---|---|---|---|---|---|---|---|
| BAT6 | BAT6_20211015_025345.wav | 3.264 | 10/15/2021 | 2:53:45 | 1.4386 | 103.74221 | Scotophilus kuhlii |
| BAT6 | BAT6_20211015_025323.wav | 5.194 | 10/15/2021 | 2:53:23 | 1.4386 | 103.74221 | Scotophilus kuhlii |
| BAT6 | BAT6_20211015_021754.wav | 11.418 | 10/15/2021 | 2:17:54 | 1.4386 | 103.74221 | Scotophilus kuhlii |
| BAT6 | BAT6_20211015_021739.wav | 14.714 | 10/15/2021 | 2:17:39 | 1.4386 | 103.74221 | Scotophilus kuhlii |
| BAT6 | BAT6_20211015_021654.wav | 7.235 | 10/15/2021 | 2:16:54 | 1.4386 | 103.74221 | Scotophilus kuhlii |
| BAT6 | BAT6_20211015_021643.wav | 5.559 | 10/15/2021 | 2:16:43 | 1.4386 | 103.74221 | Scotophilus kuhlii |
| BAT6 | BAT6_20211015_021629.wav | 4.212 | 10/15/2021 | 2:16:29 | 1.4386 | 103.74221 | Scotophilus kuhlii |
| BAT6 | BAT6_20211015_021618.wav | 6.312 | 10/15/2021 | 2:16:18 | 1.4386 | 103.74221 | Scotophilus kuhlii |
| BAT6 | BAT6_20211015_021611.wav | 5.496 | 10/15/2021 | 2:16:11 | 1.4386 | 103.74221 | Scotophilus kuhlii |
| BAT6 | BAT6_20211015_021555.wav | 15 | 10/15/2021 | 2:15:55 | 1.4386 | 103.74221 | Scotophilus kuhlii |
| BAT6 | BAT6_20211015_021544.wav | 8.614 | 10/15/2021 | 2:15:44 | 1.4386 | 103.74221 | Scotophilus kuhlii |
| BAT6 | BAT6_20211015_021519.wav | 5.544 | 10/15/2021 | 2:15:19 | 1.4386 | 103.74221 | Scotophilus kuhlii |
| BAT6 | BAT6_20211015_021510.wav | 6.584 | 10/15/2021 | 2:15:10 | 1.4386 | 103.74221 | Scotophilus kuhlii |
| BAT6 | BAT6_20211015_021454.wav | 7.419 | 10/15/2021 | 2:14:54 | 1.4386 | 103.74221 | Scotophilus kuhlii |
| BAT6 | BAT6_20211015_021427.wav | 5.71 | 10/15/2021 | 2:14:27 | 1.4386 | 103.74221 | Scotophilus kuhlii |
| BAT6 | BAT6_20211015_021412.wav | 15 | 10/15/2021 | 2:14:12 | 1.4386 | 103.74221 | Scotophilus kuhlii |
| BAT6 | BAT6_20211015_021355.wav | 15 | 10/15/2021 | 2:13:55 | 1.4386 | 103.74221 | Scotophilus kuhlii |
| BAT6 | BAT6_20211015_021304.wav | 5.035 | 10/15/2021 | 2:13:04 | 1.4386 | 103.74221 | Scotophilus kuhlii |
| BAT6 | BAT6_20211015_014946.wav | 15 | 10/15/2021 | 1:49:46 | 1.4386 | 103.74221 | Scotophilus kuhlii |
| BAT6 | BAT6_20211015_014920.wav | 10.852 | 10/15/2021 | 1:49:20 | 1.4386 | 103.74221 | Scotophilus kuhlii |
| BAT6 | BAT6_20211015_014853.wav | 8.087 | 10/15/2021 | 1:48:53 | 1.4386 | 103.74221 | Taphozous melanopogon |
| BAT6 | BAT6_20211015_014824.wav | 8.909 | 10/15/2021 | 1:48:24 | 1.4386 | 103.74221 | Scotophilus kuhlii |
| BAT6 | BAT6_20211015_014807.wav | 5.528 | 10/15/2021 | 1:48:07 | 1.4386 | 103.74221 | Scotophilus kuhlii |
| BAT6 | BAT6_20211015_014752.wav | 15 | 10/15/2021 | 1:47:52 | 1.4386 | 103.74221 | Scotophilus kuhlii |
| BAT6 | BAT6_20211015_014606.wav | 5.824 | 10/15/2021 | 1:46:06 | 1.4386 | 103.74221 | Scotophilus kuhlii |
| BAT6 | BAT6_20211015_014528.wav | 10.109 | 10/15/2021 | 1:45:28 | 1.4386 | 103.74221 | Scotophilus kuhlii |
| BAT6 | BAT6_20211015_011336.wav | 6.104 | 10/15/2021 | 1:13:36 | 1.4386 | 103.74221 | Scotophilus kuhlii |
| BAT6 | BAT6_20211015_011130.wav | 5.878 | 10/15/2021 | 1:11:30 | 1.4386 | 103.74221 | Scotophilus kuhlii |
| BAT6 | BAT6_20211015_011118.wav | 6.714 | 10/15/2021 | 1:11:18 | 1.4386 | 103.74221 | Scotophilus kuhlii |
| BAT6 | BAT6_20211015_011011.wav | 3.674 | 10/15/2021 | 1:10:11 | 1.4386 | 103.74221 | Scotophilus kuhlii |
| BAT6 | BAT6_20211015_010949.wav | 5.434 | 10/15/2021 | 1:09:49 | 1.4386 | 103.74221 | Scotophilus kuhlii |
| BAT6 | BAT6_20211015_010902.wav | 6.024 | 10/15/2021 | 1:09:02 | 1.4386 | 103.74221 | Scotophilus kuhlii |
| BAT6 | BAT6_20211015_010843.wav | 3.748 | 10/15/2021 | 1:08:43 | 1.4386 | 103.74221 | Scotophilus kuhlii |
| BAT6 | BAT6_20211015_010836.wav | 4.974 | 10/15/2021 | 1:08:36 | 1.4386 | 103.74221 | Scotophilus kuhlii |
| BAT6 | BAT6_20211015_004549.wav | 15 | 10/15/2021 | 0:45:49 | 1.4386 | 103.74221 | Scotophilus kuhlii |
| BAT6 | BAT6_20211015_004534.wav | 14.27 | 10/15/2021 | 0:45:34 | 1.4386 | 103.74221 | Scotophilus kuhlii |
| BAT6 | BAT6_20211015_004524.wav | 7.152 | 10/15/2021 | 0:45:24 | 1.4386 | 103.74221 | Scotophilus kuhlii |
| BAT6 | BAT6_20211015_004509.wav | 15 | 10/15/2021 | 0:45:09 | 1.4386 | 103.74221 | Scotophilus kuhlii |
| BAT6 | BAT6_20211015_004431.wav | 7.638 | 10/15/2021 | 0:44:31 | 1.4386 | 103.74221 | Scotophilus kuhlii |
| BAT6 | BAT6_20211015_004420.wav | 5.176 | 10/15/2021 | 0:44:20 | 1.4386 | 103.74221 | Scotophilus kuhlii |
| BAT6 | BAT6_20211015_004404.wav | 12.79 | 10/15/2021 | 0:44:04 | 1.4386 | 103.74221 | Scotophilus kuhlii |
| BAT6 | BAT6_20211015_004347.wav | 11.809 | 10/15/2021 | 0:43:47 | 1.4386 | 103.74221 | Scotophilus kuhlii |
| BAT6 | BAT6_20211015_004331.wav | 15 | 10/15/2021 | 0:43:31 | 1.4386 | 103.74221 | Scotophilus kuhlii |
| BAT6 | BAT6_20211015_004325.wav | 4.574 | 10/15/2021 | 0:43:25 | 1.4386 | 103.74221 | Scotophilus kuhlii |
| BAT6 | BAT6_20211015_004310.wav | 15 | 10/15/2021 | 0:43:10 | 1.4386 | 103.74221 | Scotophilus kuhlii |
| BAT6 | BAT6_20211015_004302.wav | 7.529 | 10/15/2021 | 0:43:02 | 1.4386 | 103.74221 | Scotophilus kuhlii |
| BAT6 | BAT6_20211015_004234.wav | 14.916 | 10/15/2021 | 0:42:34 | 1.4386 | 103.74221 | Scotophilus kuhlii |
| BAT6 | BAT6_20211015_004218.wav | 15 | 10/15/2021 | 0:42:18 | 1.4386 | 103.74221 | Scotophilus kuhlii |
| BAT6 | BAT6_20211015_004209.wav | 6.2 | 10/15/2021 | 0:42:09 | 1.4386 | 103.74221 | Scotophilus kuhlii |
| BAT6 | BAT6_20211015_004203.wav | 4.743 | 10/15/2021 | 0:42:03 | 1.4386 | 103.74221 | Scotophilus kuhlii |
| BAT6 | BAT6_20211015_004148.wav | 15 | 10/15/2021 | 0:41:48 | 1.4386 | 103.74221 | Scotophilus kuhlii |
| BAT6 | BAT6_20211015_004135.wav | 10.903 | 10/15/2021 | 0:41:35 | 1.4386 | 103.74221 | Scotophilus kuhlii |
| BAT6 | BAT6_20211015_004114.wav | 15 | 10/15/2021 | 0:41:14 | 1.4386 | 103.74221 | Scotophilus kuhlii |
| BAT6 | BAT6_20211015_004056.wav | 15 | 10/15/2021 | 0:40:56 | 1.4386 | 103.74221 | Scotophilus kuhlii |
| BAT6 | BAT6_20211015_004045.wav | 6.391 | 10/15/2021 | 0:40:45 | 1.4386 | 103.74221 | Scotophilus kuhlii |
| BAT6 | BAT6_20211015_004030.wav | 12.727 | 10/15/2021 | 0:40:30 | 1.4386 | 103.74221 | Scotophilus kuhlii |
| BAT6 | BAT6_20211015_004024.wav | 6.152 | 10/15/2021 | 0:40:24 | 1.4386 | 103.74221 | Scotophilus kuhlii |
| BAT6 | BAT6_20211015_004013.wav | 8.946 | 10/15/2021 | 0:40:13 | 1.4386 | 103.74221 | Scotophilus kuhlii |
| BAT6 | BAT6_20211015_004006.wav | 5.257 | 10/15/2021 | 0:40:06 | 1.4386 | 103.74221 | Scotophilus kuhlii |
| BAT6 | BAT6_20211015_002643.wav | 15 | 10/15/2021 | 0:26:43 | 1.4386 | 103.74221 | Scotophilus kuhlii |
| BAT6 | BAT6_20211015_002628.wav | 15 | 10/15/2021 | 0:26:28 | 1.4386 | 103.74221 | Scotophilus kuhlii |
| BAT6 | BAT6_20211015_002544.wav | 6.742 | 10/15/2021 | 0:25:44 | 1.4386 | 103.74221 | Scotophilus kuhlii |
| BAT6 | BAT6_20211015_002506.wav | 4.366 | 10/15/2021 | 0:25:06 | 1.4386 | 103.74221 | Scotophilus kuhlii |
| BAT6 | BAT6_20211015_002450.wav | 15 | 10/15/2021 | 0:24:50 | 1.4386 | 103.74221 | Scotophilus kuhlii |
| BAT6 | BAT6_20211015_002445.wav | 5.459 | 10/15/2021 | 0:24:45 | 1.4386 | 103.74221 | Scotophilus kuhlii |
| BAT6 | BAT6_20211015_002402.wav | 5.802 | 10/15/2021 | 0:24:02 | 1.4386 | 103.74221 | Scotophilus kuhlii |
| BAT6 | BAT6_20211015_002336.wav | 10.059 | 10/15/2021 | 0:23:36 | 1.4386 | 103.74221 | Scotophilus kuhlii |
| BAT6 | BAT6_20211015_002326.wav | 6.186 | 10/15/2021 | 0:23:26 | 1.4386 | 103.74221 | Scotophilus kuhlii |
| BAT6 | BAT6_20211015_002321.wav | 3.364 | 10/15/2021 | 0:23:21 | 1.4386 | 103.74221 | Scotophilus kuhlii |
| BAT6 | BAT6_20211015_002302.wav | 15 | 10/15/2021 | 0:23:02 | 1.4386 | 103.74221 | Scotophilus kuhlii |
| BAT6 | BAT6_20211015_002252.wav | 5.926 | 10/15/2021 | 0:22:52 | 1.4386 | 103.74221 | Scotophilus kuhlii |
| BAT6 | BAT6_20211015_002233.wav | 15 | 10/15/2021 | 0:22:33 | 1.4386 | 103.74221 | Scotophilus kuhlii |
| BAT6 | BAT6_20211015_002211.wav | 4.52 | 10/15/2021 | 0:22:11 | 1.4386 | 103.74221 | Scotophilus kuhlii |
| BAT6 | BAT6_20211015_002156.wav | 15 | 10/15/2021 | 0:21:56 | 1.4386 | 103.74221 | Scotophilus kuhlii |
| BAT6 | BAT6_20211015_002140.wav | 15 | 10/15/2021 | 0:21:40 | 1.4386 | 103.74221 | Scotophilus kuhlii |
| BAT6 | BAT6_20211015_002125.wav | 15 | 10/15/2021 | 0:21:25 | 1.4386 | 103.74221 | Scotophilus kuhlii |
| BAT6 | BAT6_20211014_234854.wav | 4.829 | 10/14/2021 | 23:48:54 | 1.4386 | 103.74221 | Scotophilus kuhlii |
| BAT6 | BAT6_20211014_234709.wav | 7.24 | 10/14/2021 | 23:47:09 | 1.4386 | 103.74221 | Scotophilus kuhlii |
| BAT6 | BAT6_20211014_234643.wav | 3.448 | 10/14/2021 | 23:46:43 | 1.4386 | 103.74221 | Scotophilus kuhlii |
| BAT6 | BAT6_20211014_234630.wav | 4.05 | 10/14/2021 | 23:46:30 | 1.4386 | 103.74221 | Scotophilus kuhlii |

| Station | File name | Duration | Date | Time | Lat | Long | Species |
|---|---|---|---|---|---|---|---|
| BAT6 | BAT6_20211014_234612.wav | 6.516 | 10/14/2021 | 23:46:12 | 1.4386 | 103.74221 | Scotophilus kuhlii |
| BAT6 | BAT6_20211014_234603.wav | 7.469 | 10/14/2021 | 23:46:03 | 1.4386 | 103.74221 | Scotophilus kuhlii |
| BAT6 | BAT6_20211014_234550.wav | 4.648 | 10/14/2021 | 23:45:50 | 1.4386 | 103.74221 | Scotophilus kuhlii |
| BAT6 | BAT6_20211014_234542.wav | 8.289 | 10/14/2021 | 23:45:42 | 1.4386 | 103.74221 | Scotophilus kuhlii |
| BAT6 | BAT6_20211014_234525.wav | 8.979 | 10/14/2021 | 23:45:25 | 1.4386 | 103.74221 | Scotophilus kuhlii |
| BAT6 | BAT6_20211014_234505.wav | 5.134 | 10/14/2021 | 23:45:05 | 1.4386 | 103.74221 | Scotophilus kuhlii |
| BAT6 | BAT6_20211014_234452.wav | 11.562 | 10/14/2021 | 23:44:52 | 1.4386 | 103.74221 | Scotophilus kuhlii |
| BAT6 | BAT6_20211014_234435.wav | 11.176 | 10/14/2021 | 23:44:35 | 1.4386 | 103.74221 | Scotophilus kuhlii |
| BAT6 | BAT6_20211014_234425.wav | 6.083 | 10/14/2021 | 23:44:25 | 1.4386 | 103.74221 | Scotophilus kuhlii |
| BAT6 | BAT6_20211014_234417.wav | 4.984 | 10/14/2021 | 23:44:17 | 1.4386 | 103.74221 | Scotophilus kuhlii |
| BAT6 | BAT6_20211014_234358.wav | 9.744 | 10/14/2021 | 23:43:58 | 1.4386 | 103.74221 | Scotophilus kuhlii |
| BAT6 | BAT6_20211014_234345.wav | 7.029 | 10/14/2021 | 23:43:45 | 1.4386 | 103.74221 | Scotophilus kuhlii |
| BAT6 | BAT6_20211014_234321.wav | 9.339 | 10/14/2021 | 23:43:21 | 1.4386 | 103.74221 | Scotophilus kuhlii |
| BAT6 | BAT6_20211014_232157.wav | 3.958 | 10/14/2021 | 23:21:57 | 1.4386 | 103.74221 | Scotophilus kuhlii |
| BAT6 | BAT6_20211014_232149.wav | 4.292 | 10/14/2021 | 23:21:49 | 1.4386 | 103.74221 | Scotophilus kuhlii |
| BAT6 | BAT6_20211014_232136.wav | 4.094 | 10/14/2021 | 23:21:36 | 1.4386 | 103.74221 | Scotophilus kuhlii |
| BAT6 | BAT6_20211014_232112.wav | 7.764 | 10/14/2021 | 23:21:12 | 1.4386 | 103.74221 | Scotophilus kuhlii |
| BAT6 | BAT6_20211014_232057.wav | 6.629 | 10/14/2021 | 23:20:57 | 1.4386 | 103.74221 | Scotophilus kuhlii |
| BAT6 | BAT6_20211014_232034.wav | 11.593 | 10/14/2021 | 23:20:34 | 1.4386 | 103.74221 | Scotophilus kuhlii |
| BAT6 | BAT6_20211014_232004.wav | 3.548 | 10/14/2021 | 23:20:04 | 1.4386 | 103.74221 | Myotis muricola |
| BAT6 | BAT6_20211014_231950.wav | 3.855 | 10/14/2021 | 23:19:50 | 1.4386 | 103.74221 | Scotophilus kuhlii |
| BAT6 | BAT6_20211014_231942.wav | 4.404 | 10/14/2021 | 23:19:42 | 1.4386 | 103.74221 | Scotophilus kuhlii |
| BAT6 | BAT6_20211014_231923.wav | 6.403 | 10/14/2021 | 23:19:23 | 1.4386 | 103.74221 | Scotophilus kuhlii |
| BAT6 | BAT6_20211014_231916.wav | 4.299 | 10/14/2021 | 23:19:16 | 1.4386 | 103.74221 | Scotophilus kuhlii |
| BAT6 | BAT6_20211014_231851.wav | 11.328 | 10/14/2021 | 23:18:51 | 1.4386 | 103.74221 | Scotophilus kuhlii |
| BAT6 | BAT6_20211014_231835.wav | 6.258 | 10/14/2021 | 23:18:35 | 1.4386 | 103.74221 | Scotophilus kuhlii |
| BAT6 | BAT6_20211014_231823.wav | 4.804 | 10/14/2021 | 23:18:23 | 1.4386 | 103.74221 | Scotophilus kuhlii |
| BAT6 | BAT6_20211014_231727.wav | 4.276 | 10/14/2021 | 23:17:27 | 1.4386 | 103.74221 | Scotophilus kuhlii |
| BAT6 | BAT6_20211014_231700.wav | 5.615 | 10/14/2021 | 23:17:00 | 1.4386 | 103.74221 | Scotophilus kuhlii |
| BAT6 | BAT6_20211014_223800.wav | 8.378 | 10/14/2021 | 22:38:00 | 1.4386 | 103.74221 | Scotophilus kuhlii |
| BAT6 | BAT6_20211014_223739.wav | 4.34 | 10/14/2021 | 22:37:39 | 1.4386 | 103.74221 | Scotophilus kuhlii |
| BAT6 | BAT6_20211014_223724.wav | 15 | 10/14/2021 | 22:37:24 | 1.4386 | 103.74221 | Scotophilus kuhlii |
| BAT6 | BAT6_20211014_223545.wav | 11.189 | 10/14/2021 | 22:35:45 | 1.4386 | 103.74221 | Myotis muricola |
| BAT6 | BAT6_20211014_223523.wav | 10.429 | 10/14/2021 | 22:35:23 | 1.4386 | 103.74221 | Taphozous melanopogon |
| BAT6 | BAT6_20211014_222928.wav | 3.699 | 10/14/2021 | 22:29:28 | 1.4386 | 103.74221 | Myotis muricola |
| BAT6 | BAT6_20211014_222816.wav | 8.409 | 10/14/2021 | 22:28:16 | 1.4386 | 103.74221 | Scotophilus kuhlii |
| BAT6 | BAT6_20211014_222738.wav | 10.114 | 10/14/2021 | 22:27:38 | 1.4386 | 103.74221 | Scotophilus kuhlii |
| BAT6 | BAT6_20211014_222722.wav | 10.956 | 10/14/2021 | 22:27:22 | 1.4386 | 103.74221 | Scotophilus kuhlii |
| BAT6 | BAT6_20211014_222651.wav | 3.519 | 10/14/2021 | 22:26:51 | 1.4386 | 103.74221 | Myotis muricola |
| BAT6 | BAT6_20211014_222630.wav | 15 | 10/14/2021 | 22:26:30 | 1.4386 | 103.74221 | Scotophilus kuhlii |
| BAT6 | BAT6_20211014_222613.wav | 15 | 10/14/2021 | 22:26:13 | 1.4386 | 103.74221 | Scotophilus kuhlii |
| BAT6 | BAT6_20211014_222607.wav | 5.064 | 10/14/2021 | 22:26:07 | 1.4386 | 103.74221 | Scotophilus kuhlii |
| BAT6 | BAT6_20211014_222552.wav | 15 | 10/14/2021 | 22:25:52 | 1.4386 | 103.74221 | Scotophilus kuhlii |
| BAT6 | BAT6_20211014_222545.wav | 5.983 | 10/14/2021 | 22:25:45 | 1.4386 | 103.74221 | Scotophilus kuhlii |
| BAT6 | BAT6_20211014_222538.wav | 3.434 | 10/14/2021 | 22:25:38 | 1.4386 | 103.74221 | Saccolaimus saccolaimus |
| BAT6 | BAT6_20211014_222454.wav | 5.314 | 10/14/2021 | 22:24:54 | 1.4386 | 103.74221 | Myotis muricola |
| BAT6 | BAT6_20211014_222417.wav | 11.161 | 10/14/2021 | 22:24:17 | 1.4386 | 103.74221 | Scotophilus kuhlii |
| BAT6 | BAT6_20211014_222402.wav | 3.37 | 10/14/2021 | 22:24:02 | 1.4386 | 103.74221 | Scotophilus kuhlii |
| BAT6 | BAT6_20211014_213852.wav | 15 | 10/14/2021 | 21:38:52 | 1.4386 | 103.74221 | Scotophilus kuhlii |
| BAT6 | BAT6_20211014_213843.wav | 8.579 | 10/14/2021 | 21:38:43 | 1.4386 | 103.74221 | Taphozous melanopogon |
| BAT6 | BAT6_20211014_213828.wav | 15 | 10/14/2021 | 21:38:28 | 1.4386 | 103.74221 | Taphozous melanopogon |
| BAT6 | BAT6_20211014_213812.wav | 15 | 10/14/2021 | 21:38:12 | 1.4386 | 103.74221 | Taphozous melanopogon |
| BAT6 | BAT6_20211014_213757.wav | 15 | 10/14/2021 | 21:37:57 | 1.4386 | 103.74221 | Taphozous melanopogon |
| BAT6 | BAT6_20211014_213744.wav | 11.611 | 10/14/2021 | 21:37:44 | 1.4386 | 103.74221 | Scotophilus kuhlii |
| BAT6 | BAT6_20211014_213727.wav | 15 | 10/14/2021 | 21:37:27 | 1.4386 | 103.74221 | Scotophilus kuhlii |
| BAT6 | BAT6_20211014_213711.wav | 15 | 10/14/2021 | 21:37:11 | 1.4386 | 103.74221 | Taphozous melanopogon |
| BAT6 | BAT6_20211014_213702.wav | 7.106 | 10/14/2021 | 21:37:02 | 1.4386 | 103.74221 | Taphozous melanopogon |
| BAT6 | BAT6_20211014_213631.wav | 15 | 10/14/2021 | 21:36:31 | 1.4386 | 103.74221 | Scotophilus kuhlii |
| BAT6 | BAT6_20211014_213616.wav | 15 | 10/14/2021 | 21:36:16 | 1.4386 | 103.74221 | Scotophilus kuhlii |
| BAT6 | BAT6_20211014_213543.wav | 15 | 10/14/2021 | 21:35:43 | 1.4386 | 103.74221 | Taphozous melanopogon |
| BAT6 | BAT6_20211014_213528.wav | 15 | 10/14/2021 | 21:35:28 | 1.4386 | 103.74221 | Scotophilus kuhlii |
| BAT6 | BAT6_20211014_213503.wav | 6.009 | 10/14/2021 | 21:35:03 | 1.4386 | 103.74221 | Taphozous melanopogon |
| BAT6 | BAT6_20211014_213448.wav | 15 | 10/14/2021 | 21:34:48 | 1.4386 | 103.74221 | Scotophilus kuhlii |
| BAT6 | BAT6_20211014_213439.wav | 7.73 | 10/14/2021 | 21:34:39 | 1.4386 | 103.74221 | Scotophilus kuhlii |
| BAT6 | BAT6_20211014_213415.wav | 8.58 | 10/14/2021 | 21:34:15 | 1.4386 | 103.74221 | Taphozous melanopogon |
| BAT6 | BAT6_20211014_213408.wav | 5.696 | 10/14/2021 | 21:34:08 | 1.4386 | 103.74221 | Scotophilus kuhlii |
| BAT6 | BAT6_20211014_213353.wav | 15 | 10/14/2021 | 21:33:53 | 1.4386 | 103.74221 | Scotophilus kuhlii |
| BAT6 | BAT6_20211014_213334.wav | 15 | 10/14/2021 | 21:33:34 | 1.4386 | 103.74221 | Scotophilus kuhlii |
| BAT6 | BAT6_20211014_213318.wav | 15 | 10/14/2021 | 21:33:18 | 1.4386 | 103.74221 | Scotophilus kuhlii |
| BAT6 | BAT6_20211014_213308.wav | 8.397 | 10/14/2021 | 21:33:08 | 1.4386 | 103.74221 | Scotophilus kuhlii |
| BAT6 | BAT6_20211014_211848.wav | 15 | 10/14/2021 | 21:18:48 | 1.4386 | 103.74221 | Scotophilus kuhlii |
| BAT6 | BAT6_20211014_211842.wav | 4.01 | 10/14/2021 | 21:18:42 | 1.4386 | 103.74221 | Scotophilus kuhlii |
| BAT6 | BAT6_20211014_211834.wav | 6.806 | 10/14/2021 | 21:18:34 | 1.4386 | 103.74221 | Scotophilus kuhlii |
| BAT6 | BAT6_20211014_211829.wav | 3.908 | 10/14/2021 | 21:18:29 | 1.4386 | 103.74221 | Scotophilus kuhlii |
| BAT6 | BAT6_20211014_211814.wav | 15 | 10/14/2021 | 21:18:14 | 1.4386 | 103.74221 | Scotophilus kuhlii |
| BAT6 | BAT6_20211014_211751.wav | 12.678 | 10/14/2021 | 21:17:51 | 1.4386 | 103.74221 | Scotophilus kuhlii |
| BAT6 | BAT6_20211014_211742.wav | 8.692 | 10/14/2021 | 21:17:42 | 1.4386 | 103.74221 | Scotophilus kuhlii |
| BAT6 | BAT6_20211014_211732.wav | 8.308 | 10/14/2021 | 21:17:32 | 1.4386 | 103.74221 | Scotophilus kuhlii |
| BAT6 | BAT6_20211014_211717.wav | 12.974 | 10/14/2021 | 21:17:17 | 1.4386 | 103.74221 | Scotophilus kuhlii |
| BAT6 | BAT6_20211014_211625.wav | 15 | 10/14/2021 | 21:16:25 | 1.4386 | 103.74221 | Scotophilus kuhlii |

| Station | File name | Duration | Date | Time | Lat | Long | Species |
|---|---|---|---|---|---|---|---|
| BAT6 | BAT6_20211014_211542.wav | 14.154 | 10/14/2021 | 21:15:42 | 1.4386 | 103.74221 | Scotophilus kuhlii |
| BAT6 | BAT6_20211014_211525.wav | 15 | 10/14/2021 | 21:15:25 | 1.4386 | 103.74221 | Taphozous melanopogon |
| BAT6 | BAT6_20211014_211508.wav | 15 | 10/14/2021 | 21:15:08 | 1.4386 | 103.74221 | Taphozous melanopogon |
| BAT6 | BAT6_20211014_211453.wav | 15 | 10/14/2021 | 21:14:53 | 1.4386 | 103.74221 | Taphozous melanopogon |
| BAT6 | BAT6_20211014_211408.wav | 15 | 10/14/2021 | 21:14:08 | 1.4386 | 103.74221 | Scotophilus kuhlii |
| BAT6 | BAT6_20211014_211352.wav | 15 | 10/14/2021 | 21:13:52 | 1.4386 | 103.74221 | Scotophilus kuhlii |
| BAT6 | BAT6_20211014_211331.wav | 15 | 10/14/2021 | 21:13:31 | 1.4386 | 103.74221 | Scotophilus kuhlii |
| BAT6 | BAT6_20211014_211315.wav | 15 | 10/14/2021 | 21:13:15 | 1.4386 | 103.74221 | Taphozous melanopogon |
| BAT6 | BAT6_20211014_211306.wav | 7.994 | 10/14/2021 | 21:13:06 | 1.4386 | 103.74221 | Scotophilus kuhlii |
| BAT6 | BAT6_20211014_205928.wav | 15 | 10/14/2021 | 20:59:28 | 1.4386 | 103.74221 | Taphozous melanopogon |
| BAT6 | BAT6_20211014_205913.wav | 15 | 10/14/2021 | 20:59:13 | 1.4386 | 103.74221 | Taphozous melanopogon |
| BAT6 | BAT6_20211014_205841.wav | 15 | 10/14/2021 | 20:58:41 | 1.4386 | 103.74221 | Taphozous melanopogon |
| BAT6 | BAT6_20211014_205834.wav | 6.191 | 10/14/2021 | 20:58:34 | 1.4386 | 103.74221 | Taphozous melanopogon |
| BAT6 | BAT6_20211014_205824.wav | 7.927 | 10/14/2021 | 20:58:24 | 1.4386 | 103.74221 | Taphozous melanopogon |
| BAT6 | BAT6_20211014_205817.wav | 6.759 | 10/14/2021 | 20:58:17 | 1.4386 | 103.74221 | Taphozous melanopogon |
| BAT6 | BAT6_20211014_205801.wav | 15 | 10/14/2021 | 20:58:01 | 1.4386 | 103.74221 | Scotophilus kuhlii |
| BAT6 | BAT6_20211014_205731.wav | 15 | 10/14/2021 | 20:57:31 | 1.4386 | 103.74221 | Scotophilus kuhlii |
| BAT6 | BAT6_20211014_205712.wav | 15 | 10/14/2021 | 20:57:12 | 1.4386 | 103.74221 | Scotophilus kuhlii |
| BAT6 | BAT6_20211014_205657.wav | 15 | 10/14/2021 | 20:56:57 | 1.4386 | 103.74221 | Scotophilus kuhlii |
| BAT6 | BAT6_20211014_205649.wav | 7.428 | 10/14/2021 | 20:56:49 | 1.4386 | 103.74221 | Scotophilus kuhlii |
| BAT6 | BAT6_20211014_205642.wav | 6.066 | 10/14/2021 | 20:56:42 | 1.4386 | 103.74221 | Scotophilus kuhlii |
| BAT6 | BAT6_20211014_205633.wav | 5.011 | 10/14/2021 | 20:56:33 | 1.4386 | 103.74221 | Scotophilus kuhlii |
| BAT6 | BAT6_20211014_205621.wav | 11.316 | 10/14/2021 | 20:56:21 | 1.4386 | 103.74221 | Scotophilus kuhlii |
| BAT6 | BAT6_20211014_205613.wav | 7.404 | 10/14/2021 | 20:56:13 | 1.4386 | 103.74221 | Taphozous melanopogon |
| BAT6 | BAT6_20211014_205558.wav | 15 | 10/14/2021 | 20:55:58 | 1.4386 | 103.74221 | Scotophilus kuhlii |
| BAT6 | BAT6_20211014_205542.wav | 15 | 10/14/2021 | 20:55:42 | 1.4386 | 103.74221 | Scotophilus kuhlii |
| BAT6 | BAT6_20211014_205527.wav | 5.958 | 10/14/2021 | 20:55:27 | 1.4386 | 103.74221 | Scotophilus kuhlii |
| BAT6 | BAT6_20211014_205511.wav | 13.774 | 10/14/2021 | 20:55:11 | 1.4386 | 103.74221 | Scotophilus kuhlii |
| BAT6 | BAT6_20211014_205453.wav | 15 | 10/14/2021 | 20:54:53 | 1.4386 | 103.74221 | Scotophilus kuhlii |
| BAT6 | BAT6_20211014_205438.wav | 15 | 10/14/2021 | 20:54:38 | 1.4386 | 103.74221 | Scotophilus kuhlii |
| BAT6 | BAT6_20211014_205423.wav | 15 | 10/14/2021 | 20:54:23 | 1.4386 | 103.74221 | Scotophilus kuhlii |
| BAT6 | BAT6_20211014_205408.wav | 15 | 10/14/2021 | 20:54:08 | 1.4386 | 103.74221 | Scotophilus kuhlii |
| BAT6 | BAT6_20211014_201149.wav | 11.192 | 10/14/2021 | 20:11:49 | 1.4386 | 103.74221 | Scotophilus kuhlii |
| BAT6 | BAT6_20211014_201134.wav | 14.34 | 10/14/2021 | 20:11:34 | 1.4386 | 103.74221 | Scotophilus kuhlii |
| BAT6 | BAT6_20211014_201119.wav | 15 | 10/14/2021 | 20:11:19 | 1.4386 | 103.74221 | Scotophilus kuhlii |
| BAT6 | BAT6_20211014_201103.wav | 15 | 10/14/2021 | 20:11:03 | 1.4386 | 103.74221 | Scotophilus kuhlii |
| BAT6 | BAT6_20211014_201043.wav | 15 | 10/14/2021 | 20:10:43 | 1.4386 | 103.74221 | Scotophilus kuhlii |
| BAT6 | BAT6_20211014_201028.wav | 15 | 10/14/2021 | 20:10:28 | 1.4386 | 103.74221 | Scotophilus kuhlii |
| BAT6 | BAT6_20211014_201017.wav | 9.638 | 10/14/2021 | 20:10:17 | 1.4386 | 103.74221 | Scotophilus kuhlii |
| BAT6 | BAT6_20211014_201002.wav | 15 | 10/14/2021 | 20:10:02 | 1.4386 | 103.74221 | Scotophilus kuhlii |
| BAT6 | BAT6_20211014_200955.wav | 6.873 | 10/14/2021 | 20:09:55 | 1.4386 | 103.74221 | Scotophilus kuhlii |
| BAT6 | BAT6_20211014_200939.wav | 15 | 10/14/2021 | 20:09:39 | 1.4386 | 103.74221 | Scotophilus kuhlii |
| BAT6 | BAT6_20211014_200923.wav | 15 | 10/14/2021 | 20:09:23 | 1.4386 | 103.74221 | Scotophilus kuhlii |
| BAT6 | BAT6_20211014_200916.wav | 6.526 | 10/14/2021 | 20:09:16 | 1.4386 | 103.74221 | Scotophilus kuhlii |
| BAT6 | BAT6_20211014_200859.wav | 15 | 10/14/2021 | 20:08:59 | 1.4386 | 103.74221 | Scotophilus kuhlii |
| BAT6 | BAT6_20211014_200851.wav | 7.339 | 10/14/2021 | 20:08:51 | 1.4386 | 103.74221 | Scotophilus kuhlii |
| BAT6 | BAT6_20211014_200836.wav | 15 | 10/14/2021 | 20:08:36 | 1.4386 | 103.74221 | Scotophilus kuhlii |
| BAT6 | BAT6_20211014_200820.wav | 15 | 10/14/2021 | 20:08:20 | 1.4386 | 103.74221 | Scotophilus kuhlii |
| BAT6 | BAT6_20211014_200805.wav | 15 | 10/14/2021 | 20:08:05 | 1.4386 | 103.74221 | Scotophilus kuhlii |
| BAT6 | BAT6_20211014_200750.wav | 15 | 10/14/2021 | 20:07:50 | 1.4386 | 103.74221 | Scotophilus kuhlii |
| BAT6 | BAT6_20211014_200732.wav | 15 | 10/14/2021 | 20:07:32 | 1.4386 | 103.74221 | Scotophilus kuhlii |
| BAT6 | BAT6_20211014_200717.wav | 15 | 10/14/2021 | 20:07:17 | 1.4386 | 103.74221 | Scotophilus kuhlii |
| BAT6 | BAT6_20211014_200708.wav | 7.634 | 10/14/2021 | 20:07:08 | 1.4386 | 103.74221 | Scotophilus kuhlii |
| BAT6 | BAT6_20211014_200650.wav | 15 | 10/14/2021 | 20:06:50 | 1.4386 | 103.74221 | Scotophilus kuhlii |
| BAT6 | BAT6_20211014_200645.wav | 4.738 | 10/14/2021 | 20:06:45 | 1.4386 | 103.74221 | Scotophilus kuhlii |
| BAT6 | BAT6_20211014_200635.wav | 5.928 | 10/14/2021 | 20:06:35 | 1.4386 | 103.74221 | Scotophilus kuhlii |
| BAT6 | BAT6_20211014_200618.wav | 15 | 10/14/2021 | 20:06:18 | 1.4386 | 103.74221 | Scotophilus kuhlii |
| BAT6 | BAT6_20211014_200604.wav | 8.194 | 10/14/2021 | 20:06:04 | 1.4386 | 103.74221 | Scotophilus kuhlii |
| BAT6 | BAT6_20211014_194552.wav | 15 | 10/14/2021 | 19:45:52 | 1.4386 | 103.74221 | Scotophilus kuhlii |
| BAT6 | BAT6_20211014_194536.wav | 15 | 10/14/2021 | 19:45:36 | 1.4386 | 103.74221 | Scotophilus kuhlii |
| BAT6 | BAT6_20211014_194521.wav | 15 | 10/14/2021 | 19:45:21 | 1.4386 | 103.74221 | Scotophilus kuhlii |
| BAT6 | BAT6_20211014_194506.wav | 15 | 10/14/2021 | 19:45:06 | 1.4386 | 103.74221 | Scotophilus kuhlii |
| BAT6 | BAT6_20211014_194451.wav | 15 | 10/14/2021 | 19:44:51 | 1.4386 | 103.74221 | Scotophilus kuhlii |
| BAT6 | BAT6_20211014_194436.wav | 15 | 10/14/2021 | 19:44:36 | 1.4386 | 103.74221 | Scotophilus kuhlii |
| BAT6 | BAT6_20211014_194421.wav | 15 | 10/14/2021 | 19:44:21 | 1.4386 | 103.74221 | Scotophilus kuhlii |
| BAT6 | BAT6_20211014_194406.wav | 15 | 10/14/2021 | 19:44:06 | 1.4386 | 103.74221 | Scotophilus kuhlii |
| BAT6 | BAT6_20211014_194350.wav | 15 | 10/14/2021 | 19:43:50 | 1.4386 | 103.74221 | Scotophilus kuhlii |
| BAT6 | BAT6_20211014_194341.wav | 6.553 | 10/14/2021 | 19:43:41 | 1.4386 | 103.74221 | Scotophilus kuhlii |
| BAT6 | BAT6_20211014_194325.wav | 15 | 10/14/2021 | 19:43:25 | 1.4386 | 103.74221 | Scotophilus kuhlii |
| BAT6 | BAT6_20211014_194310.wav | 15 | 10/14/2021 | 19:43:10 | 1.4386 | 103.74221 | Scotophilus kuhlii |
| BAT6 | BAT6_20211014_194255.wav | 15 | 10/14/2021 | 19:42:55 | 1.4386 | 103.74221 | Scotophilus kuhlii |
| BAT6 | BAT6_20211014_194240.wav | 15 | 10/14/2021 | 19:42:40 | 1.4386 | 103.74221 | Scotophilus kuhlii |
| BAT6 | BAT6_20211014_194224.wav | 15 | 10/14/2021 | 19:42:24 | 1.4386 | 103.74221 | Scotophilus kuhlii |
| BAT6 | BAT6_20211014_194209.wav | 15 | 10/14/2021 | 19:42:09 | 1.4386 | 103.74221 | Scotophilus kuhlii |
| BAT6 | BAT6_20211014_194153.wav | 15 | 10/14/2021 | 19:41:53 | 1.4386 | 103.74221 | Scotophilus kuhlii |
| BAT6 | BAT6_20211014_194138.wav | 15 | 10/14/2021 | 19:41:38 | 1.4386 | 103.74221 | Scotophilus kuhlii |
| BAT6 | BAT6_20211014_194131.wav | 4.234 | 10/14/2021 | 19:41:31 | 1.4386 | 103.74221 | Scotophilus kuhlii |
| BAT6 | BAT6_20211014_194124.wav | 6.263 | 10/14/2021 | 19:41:24 | 1.4386 | 103.74221 | Scotophilus kuhlii |
| BAT6 | BAT6_20211014_194109.wav | 15 | 10/14/2021 | 19:41:09 | 1.4386 | 103.74221 | Scotophilus kuhlii |
| BAT6 | BAT6_20211014_194054.wav | 15 | 10/14/2021 | 19:40:54 | 1.4386 | 103.74221 | Scotophilus kuhlii |

| Station | File name | Duration | Date | Time | Lat | Long | Species |
|---|---|---|---|---|---|---|---|
| BAT6 | BAT6_20211014_194037.wav | 15 | 10/14/2021 | 19:40:37 | 1.4386 | 103.74221 | Scotophilus kuhlii |
| BAT6 | BAT6_20211014_194022.wav | 15 | 10/14/2021 | 19:40:22 | 1.4386 | 103.74221 | Scotophilus kuhlii |
| BAT6 | BAT6_20211014_194016.wav | 4.377 | 10/14/2021 | 19:40:16 | 1.4386 | 103.74221 | Scotophilus kuhlii |
| BAT6 | BAT6_20211014_194006.wav | 9.228 | 10/14/2021 | 19:40:06 | 1.4386 | 103.74221 | Scotophilus kuhlii |
| BAT6 | BAT6_20211014_192949.wav | 15 | 10/14/2021 | 19:29:49 | 1.4386 | 103.74221 | Scotophilus kuhlii |
| BAT6 | BAT6_20211014_192941.wav | 6.932 | 10/14/2021 | 19:29:41 | 1.4386 | 103.74221 | Scotophilus kuhlii |
| BAT6 | BAT6_20211014_192928.wav | 11.668 | 10/14/2021 | 19:29:28 | 1.4386 | 103.74221 | Scotophilus kuhlii |
| BAT6 | BAT6_20211014_192915.wav | 4.544 | 10/14/2021 | 19:29:15 | 1.4386 | 103.74221 | Scotophilus kuhlii |
| BAT6 | BAT6_20211014_192859.wav | 4.318 | 10/14/2021 | 19:28:59 | 1.4386 | 103.74221 | Scotophilus kuhlii |
| BAT6 | BAT6_20211014_192854.wav | 4.533 | 10/14/2021 | 19:28:54 | 1.4386 | 103.74221 | Scotophilus kuhlii |
| BAT6 | BAT6_20211014_192839.wav | 15 | 10/14/2021 | 19:28:39 | 1.4386 | 103.74221 | Scotophilus kuhlii |
| BAT6 | BAT6_20211014_192829.wav | 4.469 | 10/14/2021 | 19:28:29 | 1.4386 | 103.74221 | Scotophilus kuhlii |
| BAT6 | BAT6_20211014_192804.wav | 15 | 10/14/2021 | 19:28:04 | 1.4386 | 103.74221 | Scotophilus kuhlii |
| BAT6 | BAT6_20211014_192751.wav | 12.879 | 10/14/2021 | 19:27:51 | 1.4386 | 103.74221 | Scotophilus kuhlii |
| BAT6 | BAT6_20211014_192742.wav | 4.519 | 10/14/2021 | 19:27:42 | 1.4386 | 103.74221 | Scotophilus kuhlii |
| BAT6 | BAT6_20211014_192727.wav | 15 | 10/14/2021 | 19:27:27 | 1.4386 | 103.74221 | Scotophilus kuhlii |
| BAT6 | BAT6_20211014_192712.wav | 15 | 10/14/2021 | 19:27:12 | 1.4386 | 103.74221 | Scotophilus kuhlii |
| BAT6 | BAT6_20211014_192703.wav | 4.277 | 10/14/2021 | 19:27:03 | 1.4386 | 103.74221 | Scotophilus kuhlii |
| BAT6 | BAT6_20211014_192648.wav | 15 | 10/14/2021 | 19:26:48 | 1.4386 | 103.74221 | Scotophilus kuhlii |
| BAT6 | BAT6_20211014_192632.wav | 15 | 10/14/2021 | 19:26:32 | 1.4386 | 103.74221 | Scotophilus kuhlii |
| BAT6 | BAT6_20211014_192621.wav | 9.262 | 10/14/2021 | 19:26:21 | 1.4386 | 103.74221 | Scotophilus kuhlii |
| BAT6 | BAT6_20211014_192606.wav | 15 | 10/14/2021 | 19:26:06 | 1.4386 | 103.74221 | Scotophilus kuhlii |
| BAT6 | BAT6_20211014_192551.wav | 15 | 10/14/2021 | 19:25:51 | 1.4386 | 103.74221 | Scotophilus kuhlii |
| BAT6 | BAT6_20211014_192536.wav | 15 | 10/14/2021 | 19:25:36 | 1.4386 | 103.74221 | Scotophilus kuhlii |
| BAT6 | BAT6_20211014_192524.wav | 7.495 | 10/14/2021 | 19:25:24 | 1.4386 | 103.74221 | Scotophilus kuhlii |
| BAT6 | BAT6_20211014_192509.wav | 15 | 10/14/2021 | 19:25:09 | 1.4386 | 103.74221 | Scotophilus kuhlii |
| BAT6 | BAT6_20211014_192458.wav | 8.344 | 10/14/2021 | 19:24:58 | 1.4386 | 103.74221 | Scotophilus kuhlii |
| BAT6 | BAT6_20211014_192437.wav | 9.393 | 10/14/2021 | 19:24:37 | 1.4386 | 103.74221 | Scotophilus kuhlii |
| BAT6 | BAT6_20211014_192428.wav | 8.682 | 10/14/2021 | 19:24:28 | 1.4386 | 103.74221 | Scotophilus kuhlii |
| BAT6 | BAT6_20211014_192412.wav | 15 | 10/14/2021 | 19:24:12 | 1.4386 | 103.74221 | Scotophilus kuhlii |
| BAT6 | BAT6_20211014_192402.wav | 7.906 | 10/14/2021 | 19:24:02 | 1.4386 | 103.74221 | Scotophilus kuhlii |
| BAT6 | BAT6_20211014_185350.wav | 6.142 | 10/14/2021 | 18:53:50 | 1.4386 | 103.74221 | Scotophilus kuhlii |
| BAT6 | BAT6_20211014_185200.wav | 15 | 10/14/2021 | 18:52:00 | 1.4386 | 103.74221 | Taphozous melanopogon |
| BAT6 | BAT6_20211014_185144.wav | 9.191 | 10/14/2021 | 18:51:44 | 1.4386 | 103.74221 | Taphozous melanopogon |
| BAT6 | BAT6_20211014_185127.wav | 14.798 | 10/14/2021 | 18:51:27 | 1.4386 | 103.74221 | Taphozous melanopogon |
| BAT6 | BAT6_20211014_185115.wav | 4.132 | 10/14/2021 | 18:51:15 | 1.4386 | 103.74221 | Taphozous melanopogon |
| BAT6 | BAT6_20211014_185054.wav | 12.823 | 10/14/2021 | 18:50:54 | 1.4386 | 103.74221 | Taphozous melanopogon |
| BAT6 | BAT6_20211014_061847.wav | 15 | 10/14/2021 | 6:18:47 | 1.4386 | 103.74221 | Scotophilus kuhlii |
| BAT6 | BAT6_20211014_061832.wav | 15 | 10/14/2021 | 6:18:32 | 1.4386 | 103.74221 | Scotophilus kuhlii |
| BAT6 | BAT6_20211014_061815.wav | 15 | 10/14/2021 | 6:18:15 | 1.4386 | 103.74221 | Scotophilus kuhlii |
| BAT6 | BAT6_20211014_061800.wav | 15 | 10/14/2021 | 6:18:00 | 1.4386 | 103.74221 | Scotophilus kuhlii |
| BAT6 | BAT6_20211014_061745.wav | 15 | 10/14/2021 | 6:17:45 | 1.4386 | 103.74221 | Scotophilus kuhlii |
| BAT6 | BAT6_20211014_061730.wav | 15 | 10/14/2021 | 6:17:30 | 1.4386 | 103.74221 | Scotophilus kuhlii |
| BAT6 | BAT6_20211014_061715.wav | 15 | 10/14/2021 | 6:17:15 | 1.4386 | 103.74221 | Scotophilus kuhlii |
| BAT6 | BAT6_20211014_061706.wav | 8.514 | 10/14/2021 | 6:17:06 | 1.4386 | 103.74221 | Scotophilus kuhlii |
| BAT6 | BAT6_20211014_061650.wav | 15 | 10/14/2021 | 6:16:50 | 1.4386 | 103.74221 | Scotophilus kuhlii |
| BAT6 | BAT6_20211014_061635.wav | 15 | 10/14/2021 | 6:16:35 | 1.4386 | 103.74221 | Scotophilus kuhlii |
| BAT6 | BAT6_20211014_061620.wav | 15 | 10/14/2021 | 6:16:20 | 1.4386 | 103.74221 | Scotophilus kuhlii |
| BAT6 | BAT6_20211014_061605.wav | 15 | 10/14/2021 | 6:16:05 | 1.4386 | 103.74221 | Scotophilus kuhlii |
| BAT6 | BAT6_20211014_061549.wav | 15 | 10/14/2021 | 6:15:49 | 1.4386 | 103.74221 | Scotophilus kuhlii |
| BAT6 | BAT6_20211014_061533.wav | 15 | 10/14/2021 | 6:15:33 | 1.4386 | 103.74221 | Scotophilus kuhlii |
| BAT6 | BAT6_20211014_061521.wav | 11.762 | 10/14/2021 | 6:15:21 | 1.4386 | 103.74221 | Scotophilus kuhlii |
| BAT6 | BAT6_20211014_061506.wav | 15 | 10/14/2021 | 6:15:06 | 1.4386 | 103.74221 | Scotophilus kuhlii |
| BAT6 | BAT6_20211014_061501.wav | 4.14 | 10/14/2021 | 6:15:01 | 1.4386 | 103.74221 | Scotophilus kuhlii |
| BAT6 | BAT6_20211014_061446.wav | 15 | 10/14/2021 | 6:14:46 | 1.4386 | 103.74221 | Scotophilus kuhlii |
| BAT6 | BAT6_20211014_061428.wav | 14.647 | 10/14/2021 | 6:14:28 | 1.4386 | 103.74221 | Scotophilus kuhlii |
| BAT6 | BAT6_20211014_061413.wav | 15 | 10/14/2021 | 6:14:13 | 1.4386 | 103.74221 | Scotophilus kuhlii |
| BAT6 | BAT6_20211014_061359.wav | 13.275 | 10/14/2021 | 6:13:59 | 1.4386 | 103.74221 | Scotophilus kuhlii |
| BAT6 | BAT6_20211014_061343.wav | 15 | 10/14/2021 | 6:13:43 | 1.4386 | 103.74221 | Scotophilus kuhlii |
| BAT6 | BAT6_20211014_061328.wav | 15 | 10/14/2021 | 6:13:28 | 1.4386 | 103.74221 | Scotophilus kuhlii |
| BAT6 | BAT6_20211014_061313.wav | 15 | 10/14/2021 | 6:13:13 | 1.4386 | 103.74221 | Scotophilus kuhlii |
| BAT6 | BAT6_20211014_055545.wav | 15 | 10/14/2021 | 5:55:45 | 1.4386 | 103.74221 | Scotophilus kuhlii |
| BAT6 | BAT6_20211014_055530.wav | 15 | 10/14/2021 | 5:55:30 | 1.4386 | 103.74221 | Scotophilus kuhlii |
| BAT6 | BAT6_20211014_055515.wav | 15 | 10/14/2021 | 5:55:15 | 1.4386 | 103.74221 | Scotophilus kuhlii |
| BAT6 | BAT6_20211014_055500.wav | 15 | 10/14/2021 | 5:55:00 | 1.4386 | 103.74221 | Scotophilus kuhlii |
| BAT6 | BAT6_20211014_055444.wav | 15 | 10/14/2021 | 5:54:44 | 1.4386 | 103.74221 | Scotophilus kuhlii |
| BAT6 | BAT6_20211014_055429.wav | 15 | 10/14/2021 | 5:54:29 | 1.4386 | 103.74221 | Scotophilus kuhlii |
| BAT6 | BAT6_20211014_055414.wav | 15 | 10/14/2021 | 5:54:14 | 1.4386 | 103.74221 | Scotophilus kuhlii |
| BAT6 | BAT6_20211014_055359.wav | 15 | 10/14/2021 | 5:53:59 | 1.4386 | 103.74221 | Scotophilus kuhlii |
| BAT6 | BAT6_20211014_055344.wav | 15 | 10/14/2021 | 5:53:44 | 1.4386 | 103.74221 | Scotophilus kuhlii |
| BAT6 | BAT6_20211014_055329.wav | 15 | 10/14/2021 | 5:53:29 | 1.4386 | 103.74221 | Scotophilus kuhlii |
| BAT6 | BAT6_20211014_055312.wav | 15 | 10/14/2021 | 5:53:12 | 1.4386 | 103.74221 | Scotophilus kuhlii |
| BAT6 | BAT6_20211014_055256.wav | 15 | 10/14/2021 | 5:52:56 | 1.4386 | 103.74221 | Scotophilus kuhlii |
| BAT6 | BAT6_20211014_055241.wav | 15 | 10/14/2021 | 5:52:41 | 1.4386 | 103.74221 | Scotophilus kuhlii |
| BAT6 | BAT6_20211014_055226.wav | 15 | 10/14/2021 | 5:52:26 | 1.4386 | 103.74221 | Scotophilus kuhlii |
| BAT6 | BAT6_20211014_055211.wav | 15 | 10/14/2021 | 5:52:11 | 1.4386 | 103.74221 | Scotophilus kuhlii |
| BAT6 | BAT6_20211014_055155.wav | 15 | 10/14/2021 | 5:51:55 | 1.4386 | 103.74221 | Scotophilus kuhlii |
| BAT6 | BAT6_20211014_055140.wav | 15 | 10/14/2021 | 5:51:40 | 1.4386 | 103.74221 | Scotophilus kuhlii |
| BAT6 | BAT6_20211014_055125.wav | 15 | 10/14/2021 | 5:51:25 | 1.4386 | 103.74221 | Scotophilus kuhlii |
| BAT6 | BAT6_20211014_055110.wav | 15 | 10/14/2021 | 5:51:10 | 1.4386 | 103.74221 | Scotophilus kuhlii |

| Station | File name | Duration | Date | Time | Lat | Long | Species |
|---|---|---|---|---|---|---|---|
| BAT6 | BAT6_20211014_055055.wav | 15 | 10/14/2021 | 5:50:55 | 1.4386 | 103.74221 | Scotophilus kuhlii |
| BAT6 | BAT6_20211014_055040.wav | 15 | 10/14/2021 | 5:50:40 | 1.4386 | 103.74221 | Scotophilus kuhlii |
| BAT6 | BAT6_20211014_055024.wav | 15 | 10/14/2021 | 5:50:24 | 1.4386 | 103.74221 | Scotophilus kuhlii |
| BAT6 | BAT6_20211014_055009.wav | 15 | 10/14/2021 | 5:50:09 | 1.4386 | 103.74221 | Scotophilus kuhlii |
| BAT6 | BAT6_20211014_052954.wav | 15 | 10/14/2021 | 5:29:54 | 1.4386 | 103.74221 | Scotophilus kuhlii |
| BAT6 | BAT6_20211014_052939.wav | 15 | 10/14/2021 | 5:29:39 | 1.4386 | 103.74221 | Scotophilus kuhlii |
| BAT6 | BAT6_20211014_052924.wav | 15 | 10/14/2021 | 5:29:24 | 1.4386 | 103.74221 | Scotophilus kuhlii |
| BAT6 | BAT6_20211014_052909.wav | 15 | 10/14/2021 | 5:29:09 | 1.4386 | 103.74221 | Scotophilus kuhlii |
| BAT6 | BAT6_20211014_052854.wav | 15 | 10/14/2021 | 5:28:54 | 1.4386 | 103.74221 | Scotophilus kuhlii |
| BAT6 | BAT6_20211014_052839.wav | 14.999 | 10/14/2021 | 5:28:39 | 1.4386 | 103.74221 | Scotophilus kuhlii |
| BAT6 | BAT6_20211014_052824.wav | 15 | 10/14/2021 | 5:28:24 | 1.4386 | 103.74221 | Scotophilus kuhlii |
| BAT6 | BAT6_20211014_052808.wav | 15 | 10/14/2021 | 5:28:08 | 1.4386 | 103.74221 | Scotophilus kuhlii |
| BAT6 | BAT6_20211014_052753.wav | 15 | 10/14/2021 | 5:27:53 | 1.4386 | 103.74221 | Scotophilus kuhlii |
| BAT6 | BAT6_20211014_052738.wav | 15 | 10/14/2021 | 5:27:38 | 1.4386 | 103.74221 | Scotophilus kuhlii |
| BAT6 | BAT6_20211014_052723.wav | 15 | 10/14/2021 | 5:27:23 | 1.4386 | 103.74221 | Scotophilus kuhlii |
| BAT6 | BAT6_20211014_052707.wav | 15 | 10/14/2021 | 5:27:07 | 1.4386 | 103.74221 | Scotophilus kuhlii |
| BAT6 | BAT6_20211014_052652.wav | 15 | 10/14/2021 | 5:26:52 | 1.4386 | 103.74221 | Scotophilus kuhlii |
| BAT6 | BAT6_20211014_052637.wav | 15 | 10/14/2021 | 5:26:37 | 1.4386 | 103.74221 | Scotophilus kuhlii |
| BAT6 | BAT6_20211014_052621.wav | 15 | 10/14/2021 | 5:26:21 | 1.4386 | 103.74221 | Scotophilus kuhlii |
| BAT6 | BAT6_20211014_052606.wav | 15 | 10/14/2021 | 5:26:06 | 1.4386 | 103.74221 | Scotophilus kuhlii |
| BAT6 | BAT6_20211014_052553.wav | 12.276 | 10/14/2021 | 5:25:53 | 1.4386 | 103.74221 | Scotophilus kuhlii |
| BAT6 | BAT6_20211014_052538.wav | 15 | 10/14/2021 | 5:25:38 | 1.4386 | 103.74221 | Scotophilus kuhlii |
| BAT6 | BAT6_20211014_052523.wav | 15 | 10/14/2021 | 5:25:23 | 1.4386 | 103.74221 | Scotophilus kuhlii |
| BAT6 | BAT6_20211014_052506.wav | 15 | 10/14/2021 | 5:25:06 | 1.4386 | 103.74221 | Scotophilus kuhlii |
| BAT6 | BAT6_20211014_052451.wav | 15 | 10/14/2021 | 5:24:51 | 1.4386 | 103.74221 | Scotophilus kuhlii |
| BAT6 | BAT6_20211014_052436.wav | 15 | 10/14/2021 | 5:24:36 | 1.4386 | 103.74221 | Scotophilus kuhlii |
| BAT6 | BAT6_20211014_052419.wav | 15 | 10/14/2021 | 5:24:19 | 1.4386 | 103.74221 | Scotophilus kuhlii |
| BAT6 | BAT6_20211014_052404.wav | 15 | 10/14/2021 | 5:24:04 | 1.4386 | 103.74221 | Scotophilus kuhlii |
| BAT6 | BAT6_20211014_043956.wav | 12.957 | 10/14/2021 | 4:39:56 | 1.4386 | 103.74221 | Scotophilus kuhlii |
| BAT6 | BAT6_20211014_043936.wav | 15 | 10/14/2021 | 4:39:36 | 1.4386 | 103.74221 | Scotophilus kuhlii |
| BAT6 | BAT6_20211014_043920.wav | 15 | 10/14/2021 | 4:39:20 | 1.4386 | 103.74221 | Scotophilus kuhlii |
| BAT6 | BAT6_20211014_043905.wav | 15 | 10/14/2021 | 4:39:05 | 1.4386 | 103.74221 | Scotophilus kuhlii |
| BAT6 | BAT6_20211014_043850.wav | 15 | 10/14/2021 | 4:38:50 | 1.4386 | 103.74221 | Scotophilus kuhlii |
| BAT6 | BAT6_20211014_043835.wav | 15 | 10/14/2021 | 4:38:35 | 1.4386 | 103.74221 | Scotophilus kuhlii |
| BAT6 | BAT6_20211014_043820.wav | 15 | 10/14/2021 | 4:38:20 | 1.4386 | 103.74221 | Scotophilus kuhlii |
| BAT6 | BAT6_20211014_043804.wav | 15 | 10/14/2021 | 4:38:04 | 1.4386 | 103.74221 | Scotophilus kuhlii |
| BAT6 | BAT6_20211014_043749.wav | 15 | 10/14/2021 | 4:37:49 | 1.4386 | 103.74221 | Scotophilus kuhlii |
| BAT6 | BAT6_20211014_043734.wav | 15 | 10/14/2021 | 4:37:34 | 1.4386 | 103.74221 | Scotophilus kuhlii |
| BAT6 | BAT6_20211014_043719.wav | 15 | 10/14/2021 | 4:37:19 | 1.4386 | 103.74221 | Scotophilus kuhlii |
| BAT6 | BAT6_20211014_043715.wav | 3.526 | 10/14/2021 | 4:37:15 | 1.4386 | 103.74221 | Scotophilus kuhlii |
| BAT6 | BAT6_20211014_043659.wav | 15 | 10/14/2021 | 4:36:59 | 1.4386 | 103.74221 | Scotophilus kuhlii |
| BAT6 | BAT6_20211014_043644.wav | 15 | 10/14/2021 | 4:36:44 | 1.4386 | 103.74221 | Scotophilus kuhlii |
| BAT6 | BAT6_20211014_043624.wav | 15 | 10/14/2021 | 4:36:24 | 1.4386 | 103.74221 | Scotophilus kuhlii |
| BAT6 | BAT6_20211014_043603.wav | 15 | 10/14/2021 | 4:36:03 | 1.4386 | 103.74221 | Scotophilus kuhlii |
| BAT6 | BAT6_20211014_043548.wav | 15 | 10/14/2021 | 4:35:48 | 1.4386 | 103.74221 | Scotophilus kuhlii |
| BAT6 | BAT6_20211014_043532.wav | 15 | 10/14/2021 | 4:35:32 | 1.4386 | 103.74221 | Scotophilus kuhlii |
| BAT6 | BAT6_20211014_043510.wav | 15 | 10/14/2021 | 4:35:10 | 1.4386 | 103.74221 | Scotophilus kuhlii |
| BAT6 | BAT6_20211014_043505.wav | 5.286 | 10/14/2021 | 4:35:05 | 1.4386 | 103.74221 | Scotophilus kuhlii |
| BAT6 | BAT6_20211014_043450.wav | 15 | 10/14/2021 | 4:34:50 | 1.4386 | 103.74221 | Scotophilus kuhlii |
| BAT6 | BAT6_20211014_043434.wav | 15 | 10/14/2021 | 4:34:34 | 1.4386 | 103.74221 | Scotophilus kuhlii |
| BAT6 | BAT6_20211014_043419.wav | 15 | 10/14/2021 | 4:34:19 | 1.4386 | 103.74221 | Scotophilus kuhlii |
| BAT6 | BAT6_20211014_043405.wav | 13.712 | 10/14/2021 | 4:34:05 | 1.4386 | 103.74221 | Scotophilus kuhlii |
| BAT6 | BAT6_20211014_042145.wav | 15 | 10/14/2021 | 4:21:45 | 1.4386 | 103.74221 | Scotophilus kuhlii |
| BAT6 | BAT6_20211014_042130.wav | 15 | 10/14/2021 | 4:21:30 | 1.4386 | 103.74221 | Scotophilus kuhlii |
| BAT6 | BAT6_20211014_042115.wav | 15 | 10/14/2021 | 4:21:15 | 1.4386 | 103.74221 | Scotophilus kuhlii |
| BAT6 | BAT6_20211014_042100.wav | 15 | 10/14/2021 | 4:21:00 | 1.4386 | 103.74221 | Scotophilus kuhlii |
| BAT6 | BAT6_20211014_042044.wav | 15 | 10/14/2021 | 4:20:44 | 1.4386 | 103.74221 | Scotophilus kuhlii |
| BAT6 | BAT6_20211014_042031.wav | 12.482 | 10/14/2021 | 4:20:31 | 1.4386 | 103.74221 | Scotophilus kuhlii |
| BAT6 | BAT6_20211014_042010.wav | 14.855 | 10/14/2021 | 4:20:10 | 1.4386 | 103.74221 | Scotophilus kuhlii |
| BAT6 | BAT6_20211014_042003.wav | 6.118 | 10/14/2021 | 4:20:03 | 1.4386 | 103.74221 | Scotophilus kuhlii |
| BAT6 | BAT6_20211014_041947.wav | 15 | 10/14/2021 | 4:19:47 | 1.4386 | 103.74221 | Scotophilus kuhlii |
| BAT6 | BAT6_20211014_041931.wav | 15 | 10/14/2021 | 4:19:31 | 1.4386 | 103.74221 | Scotophilus kuhlii |
| BAT6 | BAT6_20211014_041922.wav | 8.334 | 10/14/2021 | 4:19:22 | 1.4386 | 103.74221 | Scotophilus kuhlii |
| BAT6 | BAT6_20211014_041914.wav | 7.046 | 10/14/2021 | 4:19:14 | 1.4386 | 103.74221 | Scotophilus kuhlii |
| BAT6 | BAT6_20211014_041906.wav | 6.771 | 10/14/2021 | 4:19:06 | 1.4386 | 103.74221 | Scotophilus kuhlii |
| BAT6 | BAT6_20211014_041853.wav | 10.297 | 10/14/2021 | 4:18:53 | 1.4386 | 103.74221 | Scotophilus kuhlii |
| BAT6 | BAT6_20211014_041848.wav | 4.07 | 10/14/2021 | 4:18:48 | 1.4386 | 103.74221 | Scotophilus kuhlii |
| BAT6 | BAT6_20211014_041833.wav | 15 | 10/14/2021 | 4:18:33 | 1.4386 | 103.74221 | Scotophilus kuhlii |
| BAT6 | BAT6_20211014_041825.wav | 7.552 | 10/14/2021 | 4:18:25 | 1.4386 | 103.74221 | Scotophilus kuhlii |
| BAT6 | BAT6_20211014_041811.wav | 13.51 | 10/14/2021 | 4:18:11 | 1.4386 | 103.74221 | Scotophilus kuhlii |
| BAT6 | BAT6_20211014_041801.wav | 9.553 | 10/14/2021 | 4:18:01 | 1.4386 | 103.74221 | Scotophilus kuhlii |
| BAT6 | BAT6_20211014_041751.wav | 6.951 | 10/14/2021 | 4:17:51 | 1.4386 | 103.74221 | Scotophilus kuhlii |
| BAT6 | BAT6_20211014_041738.wav | 12.154 | 10/14/2021 | 4:17:38 | 1.4386 | 103.74221 | Scotophilus kuhlii |
| BAT6 | BAT6_20211014_041723.wav | 15 | 10/14/2021 | 4:17:23 | 1.4386 | 103.74221 | Scotophilus kuhlii |
| BAT6 | BAT6_20211014_041701.wav | 15 | 10/14/2021 | 4:17:01 | 1.4386 | 103.74221 | Scotophilus kuhlii |
| BAT6 | BAT6_20211014_041641.wav | 15 | 10/14/2021 | 4:16:41 | 1.4386 | 103.74221 | Scotophilus kuhlii |
| BAT6 | BAT6_20211014_041626.wav | 15 | 10/14/2021 | 4:16:26 | 1.4386 | 103.74221 | Scotophilus kuhlii |
| BAT6 | BAT6_20211014_041611.wav | 15 | 10/14/2021 | 4:16:11 | 1.4386 | 103.74221 | Scotophilus kuhlii |
| BAT6 | BAT6_20211014_034357.wav | 15 | 10/14/2021 | 3:43:57 | 1.4386 | 103.74221 | Scotophilus kuhlii |
| BAT6 | BAT6_20211014_034345.wav | 11.719 | 10/14/2021 | 3:43:45 | 1.4386 | 103.74221 | Scotophilus kuhlii |

| Station | File name | Duration | Date | Time | Lat | Long | Species |
|---|---|---|---|---|---|---|---|
| BAT6 | BAT6_20211014_034330.wav | 13.066 | 10/14/2021 | 3:43:30 | 1.4386 | 103.74221 | Scotophilus kuhlii |
| BAT6 | BAT6_20211014_034324.wav | 3.468 | 10/14/2021 | 3:43:24 | 1.4386 | 103.74221 | Scotophilus kuhlii |
| BAT6 | BAT6_20211014_034316.wav | 7.264 | 10/14/2021 | 3:43:16 | 1.4386 | 103.74221 | Scotophilus kuhlii |
| BAT6 | BAT6_20211014_034224.wav | 5.494 | 10/14/2021 | 3:42:24 | 1.4386 | 103.74221 | Scotophilus kuhlii |
| BAT6 | BAT6_20211014_034148.wav | 3.411 | 10/14/2021 | 3:41:48 | 1.4386 | 103.74221 | Scotophilus kuhlii |
| BAT6 | BAT6_20211014_034135.wav | 5.259 | 10/14/2021 | 3:41:35 | 1.4386 | 103.74221 | Myotis muricola |
| BAT6 | BAT6_20211014_034101.wav | 4.974 | 10/14/2021 | 3:41:01 | 1.4386 | 103.74221 | Scotophilus kuhlii |
| BAT6 | BAT6_20211014_034024.wav | 5.794 | 10/14/2021 | 3:40:24 | 1.4386 | 103.74221 | Myotis muricola |
| BAT6 | BAT6_20211014_033929.wav | 4.262 | 10/14/2021 | 3:39:29 | 1.4386 | 103.74221 | Scotophilus kuhlii |
| BAT6 | BAT6_20211014_033923.wav | 4.586 | 10/14/2021 | 3:39:23 | 1.4386 | 103.74221 | Scotophilus kuhlii |
| BAT6 | BAT6_20211014_033916.wav | 4.526 | 10/14/2021 | 3:39:16 | 1.4386 | 103.74221 | Scotophilus kuhlii |
| BAT6 | BAT6_20211014_033908.wav | 6.757 | 10/14/2021 | 3:39:08 | 1.4386 | 103.74221 | Scotophilus kuhlii |
| BAT6 | BAT6_20211014_033853.wav | 9.418 | 10/14/2021 | 3:38:53 | 1.4386 | 103.74221 | Scotophilus kuhlii |
| BAT6 | BAT6_20211014_033843.wav | 7.404 | 10/14/2021 | 3:38:43 | 1.4386 | 103.74221 | Scotophilus kuhlii |
| BAT6 | BAT6_20211014_033829.wav | 3.478 | 10/14/2021 | 3:38:29 | 1.4386 | 103.74221 | Scotophilus kuhlii |
| BAT6 | BAT6_20211014_033813.wav | 15 | 10/14/2021 | 3:38:13 | 1.4386 | 103.74221 | Scotophilus kuhlii |
| BAT6 | BAT6_20211014_033803.wav | 3.587 | 10/14/2021 | 3:38:03 | 1.4386 | 103.74221 | Scotophilus kuhlii |
| BAT6 | BAT6_20211014_031452.wav | 5.888 | 10/14/2021 | 3:14:52 | 1.4386 | 103.74221 | Scotophilus kuhlii |
| BAT6 | BAT6_20211014_031437.wav | 15 | 10/14/2021 | 3:14:37 | 1.4386 | 103.74221 | Scotophilus kuhlii |
| BAT6 | BAT6_20211014_031421.wav | 12.172 | 10/14/2021 | 3:14:21 | 1.4386 | 103.74221 | Scotophilus kuhlii |
| BAT6 | BAT6_20211014_031411.wav | 9.145 | 10/14/2021 | 3:14:11 | 1.4386 | 103.74221 | Scotophilus kuhlii |
| BAT6 | BAT6_20211014_031353.wav | 12.584 | 10/14/2021 | 3:13:53 | 1.4386 | 103.74221 | Scotophilus kuhlii |
| BAT6 | BAT6_20211014_031344.wav | 8.86 | 10/14/2021 | 3:13:44 | 1.4386 | 103.74221 | Scotophilus kuhlii |
| BAT6 | BAT6_20211014_031325.wav | 15 | 10/14/2021 | 3:13:25 | 1.4386 | 103.74221 | Scotophilus kuhlii |
| BAT6 | BAT6_20211014_031309.wav | 7.336 | 10/14/2021 | 3:13:09 | 1.4386 | 103.74221 | Scotophilus kuhlii |
| BAT6 | BAT6_20211014_031255.wav | 8.944 | 10/14/2021 | 3:12:55 | 1.4386 | 103.74221 | Scotophilus kuhlii |
| BAT6 | BAT6_20211014_031242.wav | 7.362 | 10/14/2021 | 3:12:42 | 1.4386 | 103.74221 | Scotophilus kuhlii |
| BAT6 | BAT6_20211014_031215.wav | 9.693 | 10/14/2021 | 3:12:15 | 1.4386 | 103.74221 | Scotophilus kuhlii |
| BAT6 | BAT6_20211014_031153.wav | 8.94 | 10/14/2021 | 3:11:53 | 1.4386 | 103.74221 | Scotophilus kuhlii |
| BAT6 | BAT6_20211014_031136.wav | 10.93 | 10/14/2021 | 3:11:36 | 1.4386 | 103.74221 | Scotophilus kuhlii |
| BAT6 | BAT6_20211014_031126.wav | 5.927 | 10/14/2021 | 3:11:26 | 1.4386 | 103.74221 | Scotophilus kuhlii |
| BAT6 | BAT6_20211014_031116.wav | 10.064 | 10/14/2021 | 3:11:16 | 1.4386 | 103.74221 | Scotophilus kuhlii |
| BAT6 | BAT6_20211014_031109.wav | 7.085 | 10/14/2021 | 3:11:09 | 1.4386 | 103.74221 | Scotophilus kuhlii |
| BAT6 | BAT6_20211014_031057.wav | 10.544 | 10/14/2021 | 3:10:57 | 1.4386 | 103.74221 | Scotophilus kuhlii |
| BAT6 | BAT6_20211014_031051.wav | 5.728 | 10/14/2021 | 3:10:51 | 1.4386 | 103.74221 | Scotophilus kuhlii |
| BAT6 | BAT6_20211014_031035.wav | 15 | 10/14/2021 | 3:10:35 | 1.4386 | 103.74221 | Scotophilus kuhlii |
| BAT6 | BAT6_20211014_031017.wav | 10.448 | 10/14/2021 | 3:10:17 | 1.4386 | 103.74221 | Scotophilus kuhlii |
| BAT6 | BAT6_20211014_031003.wav | 5.031 | 10/14/2021 | 3:10:03 | 1.4386 | 103.74221 | Scotophilus kuhlii |
| BAT6 | BAT6_20211014_030919.wav | 15 | 10/14/2021 | 3:09:19 | 1.4386 | 103.74221 | Scotophilus kuhlii |
| BAT6 | BAT6_20211014_030900.wav | 8.374 | 10/14/2021 | 3:09:00 | 1.4386 | 103.74221 | Scotophilus kuhlii |
| BAT6 | BAT6_20211014_023316.wav | 9 | 10/14/2021 | 2:33:16 | 1.4386 | 103.74221 | Myotis muricola |
| BAT6 | BAT6_20211014_023300.wav | 5.499 | 10/14/2021 | 2:33:00 | 1.4386 | 103.74221 | Scotophilus kuhlii |
| BAT6 | BAT6_20211014_023012.wav | 10.896 | 10/14/2021 | 2:30:12 | 1.4386 | 103.74221 | Scotophilus kuhlii |
| BAT6 | BAT6_20211014_021241.wav | 4.264 | 10/14/2021 | 2:12:41 | 1.4386 | 103.74221 | Scotophilus kuhlii |
| BAT6 | BAT6_20211014_021227.wav | 5.574 | 10/14/2021 | 2:12:27 | 1.4386 | 103.74221 | Scotophilus kuhlii |
| BAT6 | BAT6_20211014_021204.wav | 14.164 | 10/14/2021 | 2:12:04 | 1.4386 | 103.74221 | Scotophilus kuhlii |
| BAT6 | BAT6_20211014_021012.wav | 3.762 | 10/14/2021 | 2:10:12 | 1.4386 | 103.74221 | Scotophilus kuhlii |
| BAT6 | BAT6_20211014_020959.wav | 5.644 | 10/14/2021 | 2:09:59 | 1.4386 | 103.74221 | Scotophilus kuhlii |
| BAT6 | BAT6_20211014_020930.wav | 4.394 | 10/14/2021 | 2:09:30 | 1.4386 | 103.74221 | Scotophilus kuhlii |
| BAT6 | BAT6_20211014_020924.wav | 5.364 | 10/14/2021 | 2:09:24 | 1.4386 | 103.74221 | Scotophilus kuhlii |
| BAT6 | BAT6_20211014_020908.wav | 7.994 | 10/14/2021 | 2:09:08 | 1.4386 | 103.74221 | Scotophilus kuhlii |
| BAT6 | BAT6_20211014_020828.wav | 7.704 | 10/14/2021 | 2:08:28 | 1.4386 | 103.74221 | Scotophilus kuhlii |
| BAT6 | BAT6_20211014_020808.wav | 14.24 | 10/14/2021 | 2:08:08 | 1.4386 | 103.74221 | Scotophilus kuhlii |
| BAT6 | BAT6_20211014_020753.wav | 5.214 | 10/14/2021 | 2:07:53 | 1.4386 | 103.74221 | Scotophilus kuhlii |
| BAT6 | BAT6_20211014_020735.wav | 12.463 | 10/14/2021 | 2:07:35 | 1.4386 | 103.74221 | Scotophilus kuhlii |
| BAT6 | BAT6_20211014_020716.wav | 4.389 | 10/14/2021 | 2:07:16 | 1.4386 | 103.74221 | Scotophilus kuhlii |
| BAT6 | BAT6_20211014_020700.wav | 6.42 | 10/14/2021 | 2:07:00 | 1.4386 | 103.74221 | Scotophilus kuhlii |
| BAT6 | BAT6_20211014_015926.wav | 6.321 | 10/14/2021 | 1:59:26 | 1.4386 | 103.74221 | Scotophilus kuhlii |
| BAT6 | BAT6_20211014_015917.wav | 7.899 | 10/14/2021 | 1:59:17 | 1.4386 | 103.74221 | Scotophilus kuhlii |
| BAT6 | BAT6_20211014_015851.wav | 15 | 10/14/2021 | 1:58:51 | 1.4386 | 103.74221 | Scotophilus kuhlii |
| BAT6 | BAT6_20211014_015847.wav | 4.229 | 10/14/2021 | 1:58:47 | 1.4386 | 103.74221 | Scotophilus kuhlii |
| BAT6 | BAT6_20211014_015836.wav | 6.258 | 10/14/2021 | 1:58:36 | 1.4386 | 103.74221 | Scotophilus kuhlii |
| BAT6 | BAT6_20211014_015727.wav | 12.029 | 10/14/2021 | 1:57:27 | 1.4386 | 103.74221 | Myotis muricola |
| BAT6 | BAT6_20211014_015553.wav | 5.209 | 10/14/2021 | 1:55:53 | 1.4386 | 103.74221 | Scotophilus kuhlii |
| BAT6 | BAT6_20211014_015528.wav | 5.354 | 10/14/2021 | 1:55:28 | 1.4386 | 103.74221 | Scotophilus kuhlii |
| BAT6 | BAT6_20211014_010954.wav | 3.659 | 10/14/2021 | 1:09:54 | 1.4386 | 103.74221 | Scotophilus kuhlii |
| BAT6 | BAT6_20211014_010922.wav | 7.163 | 10/14/2021 | 1:09:22 | 1.4386 | 103.74221 | Scotophilus kuhlii |
| BAT6 | BAT6_20211014_010908.wav | 12.85 | 10/14/2021 | 1:09:08 | 1.4386 | 103.74221 | Scotophilus kuhlii |
| BAT6 | BAT6_20211014_010858.wav | 4.506 | 10/14/2021 | 1:08:58 | 1.4386 | 103.74221 | Scotophilus kuhlii |
| BAT6 | BAT6_20211014_010847.wav | 8.339 | 10/14/2021 | 1:08:47 | 1.4386 | 103.74221 | Scotophilus kuhlii |
| BAT6 | BAT6_20211014_010808.wav | 15 | 10/14/2021 | 1:08:08 | 1.4386 | 103.74221 | Scotophilus kuhlii |
| BAT6 | BAT6_20211014_010749.wav | 15 | 10/14/2021 | 1:07:49 | 1.4386 | 103.74221 | Scotophilus kuhlii |
| BAT6 | BAT6_20211014_010738.wav | 8.675 | 10/14/2021 | 1:07:38 | 1.4386 | 103.74221 | Scotophilus kuhlii |
| BAT6 | BAT6_20211014_010733.wav | 4.407 | 10/14/2021 | 1:07:33 | 1.4386 | 103.74221 | Scotophilus kuhlii |
| BAT6 | BAT6_20211014_010705.wav | 4.824 | 10/14/2021 | 1:07:05 | 1.4386 | 103.74221 | Scotophilus kuhlii |
| BAT6 | BAT6_20211014_010610.wav | 14.019 | 10/14/2021 | 1:06:10 | 1.4386 | 103.74221 | Scotophilus kuhlii |
| BAT6 | BAT6_20211014_010557.wav | 5.236 | 10/14/2021 | 1:05:57 | 1.4386 | 103.74221 | Scotophilus kuhlii |
| BAT6 | BAT6_20211014_010542.wav | 15 | 10/14/2021 | 1:05:42 | 1.4386 | 103.74221 | Scotophilus kuhlii |
| BAT6 | BAT6_20211014_010529.wav | 5.151 | 10/14/2021 | 1:05:29 | 1.4386 | 103.74221 | Scotophilus kuhlii |
| BAT6 | BAT6_20211014_010519.wav | 8.994 | 10/14/2021 | 1:05:19 | 1.4386 | 103.74221 | Scotophilus kuhlii |

| Station | File name | Duration | Date | Time | Lat | Long | Species |
|---|---|---|---|---|---|---|---|
| BAT6 | BAT6_20211014_010504.wav | 15 | 10/14/2021 | 1:05:04 | 1.4386 | 103.74221 | Scotophilus kuhlii |
| BAT6 | BAT6_20211014_010456.wav | 6.942 | 10/14/2021 | 1:04:56 | 1.4386 | 103.74221 | Scotophilus kuhlii |
| BAT6 | BAT6_20211014_010433.wav | 15 | 10/14/2021 | 1:04:33 | 1.4386 | 103.74221 | Scotophilus kuhlii |
| BAT6 | BAT6_20211014_010427.wav | 5.184 | 10/14/2021 | 1:04:27 | 1.4386 | 103.74221 | Scotophilus kuhlii |
| BAT6 | BAT6_20211014_003732.wav | 3.426 | 10/14/2021 | 0:37:32 | 1.4386 | 103.74221 | Scotophilus kuhlii |
| BAT6 | BAT6_20211014_003724.wav | 7.528 | 10/14/2021 | 0:37:24 | 1.4386 | 103.74221 | Scotophilus kuhlii |
| BAT6 | BAT6_20211014_003709.wav | 14.749 | 10/14/2021 | 0:37:09 | 1.4386 | 103.74221 | Scotophilus kuhlii |
| BAT6 | BAT6_20211014_003545.wav | 6.12 | 10/14/2021 | 0:35:45 | 1.4386 | 103.74221 | Scotophilus kuhlii |
| BAT6 | BAT6_20211014_003535.wav | 3.406 | 10/14/2021 | 0:35:35 | 1.4386 | 103.74221 | Scotophilus kuhlii |
| BAT6 | BAT6_20211014_003511.wav | 3.414 | 10/14/2021 | 0:35:11 | 1.4386 | 103.74221 | Scotophilus kuhlii |
| BAT6 | BAT6_20211014_003455.wav | 8.48 | 10/14/2021 | 0:34:55 | 1.4386 | 103.74221 | Scotophilus kuhlii |
| BAT6 | BAT6_20211014_003446.wav | 6.769 | 10/14/2021 | 0:34:46 | 1.4386 | 103.74221 | Scotophilus kuhlii |
| BAT6 | BAT6_20211014_003430.wav | 15 | 10/14/2021 | 0:34:30 | 1.4386 | 103.74221 | Scotophilus kuhlii |
| BAT6 | BAT6_20211014_003320.wav | 10.632 | 10/14/2021 | 0:33:20 | 1.4386 | 103.74221 | Scotophilus kuhlii |
| BAT6 | BAT6_20211014_003306.wav | 12.202 | 10/14/2021 | 0:33:06 | 1.4386 | 103.74221 | Scotophilus kuhlii |
| BAT6 | BAT6_20211014_003257.wav | 7.23 | 10/14/2021 | 0:32:57 | 1.4386 | 103.74221 | Scotophilus kuhlii |
| BAT6 | BAT6_20211014_002840.wav | 10.029 | 10/14/2021 | 0:28:40 | 1.4386 | 103.74221 | Scotophilus kuhlii |
| BAT6 | BAT6_20211014_002623.wav | 8.124 | 10/14/2021 | 0:26:23 | 1.4386 | 103.74221 | Scotophilus kuhlii |
| BAT6 | BAT6_20211014_002443.wav | 4.578 | 10/14/2021 | 0:24:43 | 1.4386 | 103.74221 | Myotis muricola |
| BAT6 | BAT6_20211013_234257.wav | 9.643 | 10/13/2021 | 23:42:57 | 1.4386 | 103.74221 | Scotophilus kuhlii |
| BAT6 | BAT6_20211013_234245.wav | 8.934 | 10/13/2021 | 23:42:45 | 1.4386 | 103.74221 | Scotophilus kuhlii |
| BAT6 | BAT6_20211013_234226.wav | 11.714 | 10/13/2021 | 23:42:26 | 1.4386 | 103.74221 | Scotophilus kuhlii |
| BAT6 | BAT6_20211013_234149.wav | 12.839 | 10/13/2021 | 23:41:49 | 1.4386 | 103.74221 | Scotophilus kuhlii |
| BAT6 | BAT6_20211013_234140.wav | 7.875 | 10/13/2021 | 23:41:40 | 1.4386 | 103.74221 | Scotophilus kuhlii |
| BAT6 | BAT6_20211013_234125.wav | 15 | 10/13/2021 | 23:41:25 | 1.4386 | 103.74221 | Scotophilus kuhlii |
| BAT6 | BAT6_20211013_234109.wav | 15 | 10/13/2021 | 23:41:09 | 1.4386 | 103.74221 | Scotophilus kuhlii |
| BAT6 | BAT6_20211013_234056.wav | 12.872 | 10/13/2021 | 23:40:56 | 1.4386 | 103.74221 | Scotophilus kuhlii |
| BAT6 | BAT6_20211013_234035.wav | 9.492 | 10/13/2021 | 23:40:35 | 1.4386 | 103.74221 | Scotophilus kuhlii |
| BAT6 | BAT6_20211013_234024.wav | 5.538 | 10/13/2021 | 23:40:24 | 1.4386 | 103.74221 | Scotophilus kuhlii |
| BAT6 | BAT6_20211013_234009.wav | 15 | 10/13/2021 | 23:40:09 | 1.4386 | 103.74221 | Scotophilus kuhlii |
| BAT6 | BAT6_20211013_233924.wav | 15 | 10/13/2021 | 23:39:24 | 1.4386 | 103.74221 | Scotophilus kuhlii |
| BAT6 | BAT6_20211013_233910.wav | 11.652 | 10/13/2021 | 23:39:10 | 1.4386 | 103.74221 | Scotophilus kuhlii |
| BAT6 | BAT6_20211013_233725.wav | 8.36 | 10/13/2021 | 23:37:25 | 1.4386 | 103.74221 | Scotophilus kuhlii |
| BAT6 | BAT6_20211013_233713.wav | 7.536 | 10/13/2021 | 23:37:13 | 1.4386 | 103.74221 | Scotophilus kuhlii |
| BAT6 | BAT6_20211013_230653.wav | 3.842 | 10/13/2021 | 23:06:53 | 1.4386 | 103.74221 | Scotophilus kuhlii |
| BAT6 | BAT6_20211013_230637.wav | 15 | 10/13/2021 | 23:06:37 | 1.4386 | 103.74221 | Scotophilus kuhlii |
| BAT6 | BAT6_20211013_230507.wav | 5.009 | 10/13/2021 | 23:05:07 | 1.4386 | 103.74221 | Myotis muricola |
| BAT6 | BAT6_20211013_224659.wav | 5.324 | 10/13/2021 | 22:46:59 | 1.4386 | 103.74221 | Scotophilus kuhlii |
| BAT6 | BAT6_20211013_224542.wav | 8.006 | 10/13/2021 | 22:45:42 | 1.4386 | 103.74221 | Scotophilus kuhlii |
| BAT6 | BAT6_20211013_224535.wav | 3.654 | 10/13/2021 | 22:45:35 | 1.4386 | 103.74221 | Scotophilus kuhlii |
| BAT6 | BAT6_20211013_224517.wav | 15 | 10/13/2021 | 22:45:17 | 1.4386 | 103.74221 | Scotophilus kuhlii |
| BAT6 | BAT6_20211013_224501.wav | 15 | 10/13/2021 | 22:45:01 | 1.4386 | 103.74221 | Scotophilus kuhlii |
| BAT6 | BAT6_20211013_224447.wav | 4.394 | 10/13/2021 | 22:44:47 | 1.4386 | 103.74221 | Scotophilus kuhlii |
| BAT6 | BAT6_20211013_224414.wav | 3.939 | 10/13/2021 | 22:44:14 | 1.4386 | 103.74221 | Scotophilus kuhlii |
| BAT6 | BAT6_20211013_224316.wav | 3.542 | 10/13/2021 | 22:43:16 | 1.4386 | 103.74221 | Scotophilus kuhlii |
| BAT6 | BAT6_20211013_224258.wav | 8.225 | 10/13/2021 | 22:42:58 | 1.4386 | 103.74221 | Scotophilus kuhlii |
| BAT6 | BAT6_20211013_224248.wav | 4.944 | 10/13/2021 | 22:42:48 | 1.4386 | 103.74221 | Scotophilus kuhlii |
| BAT6 | BAT6_20211013_224114.wav | 15 | 10/13/2021 | 22:41:14 | 1.4386 | 103.74221 | Scotophilus kuhlii |
| BAT6 | BAT6_20211013_221814.wav | 4.982 | 10/13/2021 | 22:18:14 | 1.4386 | 103.74221 | Scotophilus kuhlii |
| BAT6 | BAT6_20211013_221756.wav | 13.494 | 10/13/2021 | 22:17:56 | 1.4386 | 103.74221 | Scotophilus kuhlii |
| BAT6 | BAT6_20211013_221655.wav | 15 | 10/13/2021 | 22:16:55 | 1.4386 | 103.74221 | Scotophilus kuhlii |
| BAT6 | BAT6_20211013_221633.wav | 13.429 | 10/13/2021 | 22:16:33 | 1.4386 | 103.74221 | Scotophilus kuhlii |
| BAT6 | BAT6_20211013_221411.wav | 10.179 | 10/13/2021 | 22:14:11 | 1.4386 | 103.74221 | Scotophilus kuhlii |
| BAT6 | BAT6_20211013_221317.wav | 13.865 | 10/13/2021 | 22:13:17 | 1.4386 | 103.74221 | Scotophilus kuhlii |
| BAT6 | BAT6_20211013_221300.wav | 11.156 | 10/13/2021 | 22:13:00 | 1.4386 | 103.74221 | Scotophilus kuhlii |
| BAT6 | BAT6_20211013_214357.wav | 15 | 10/13/2021 | 21:43:57 | 1.4386 | 103.74221 | Scotophilus kuhlii |
| BAT6 | BAT6_20211013_214338.wav | 14.579 | 10/13/2021 | 21:43:38 | 1.4386 | 103.74221 | Saccolaimus saccolaimus |
| BAT6 | BAT6_20211013_214311.wav | 15 | 10/13/2021 | 21:43:11 | 1.4386 | 103.74221 | Scotophilus kuhlii |
| BAT6 | BAT6_20211013_214250.wav | 15 | 10/13/2021 | 21:42:50 | 1.4386 | 103.74221 | Taphozous melanopogon |
| BAT6 | BAT6_20211013_214236.wav | 13.409 | 10/13/2021 | 21:42:36 | 1.4386 | 103.74221 | Taphozous melanopogon |
| BAT6 | BAT6_20211013_214220.wav | 15 | 10/13/2021 | 21:42:20 | 1.4386 | 103.74221 | Scotophilus kuhlii |
| BAT6 | BAT6_20211013_214205.wav | 15 | 10/13/2021 | 21:42:05 | 1.4386 | 103.74221 | Taphozous melanopogon |
| BAT6 | BAT6_20211013_214153.wav | 10.854 | 10/13/2021 | 21:41:53 | 1.4386 | 103.74221 | Taphozous melanopogon |
| BAT6 | BAT6_20211013_214136.wav | 10.964 | 10/13/2021 | 21:41:36 | 1.4386 | 103.74221 | Scotophilus kuhlii |
| BAT6 | BAT6_20211013_214120.wav | 15 | 10/13/2021 | 21:41:20 | 1.4386 | 103.74221 | Scotophilus kuhlii |
| BAT6 | BAT6_20211013_214105.wav | 12.697 | 10/13/2021 | 21:41:05 | 1.4386 | 103.74221 | Scotophilus kuhlii |
| BAT6 | BAT6_20211013_214055.wav | 3.724 | 10/13/2021 | 21:40:55 | 1.4386 | 103.74221 | Taphozous melanopogon |
| BAT6 | BAT6_20211013_214040.wav | 15 | 10/13/2021 | 21:40:40 | 1.4386 | 103.74221 | Taphozous melanopogon |
| BAT6 | BAT6_20211013_214022.wav | 11.141 | 10/13/2021 | 21:40:22 | 1.4386 | 103.74221 | Scotophilus kuhlii |
| BAT6 | BAT6_20211013_214011.wav | 9.851 | 10/13/2021 | 21:40:11 | 1.4386 | 103.74221 | Scotophilus kuhlii |
| BAT6 | BAT6_20211013_213946.wav | 15 | 10/13/2021 | 21:39:46 | 1.4386 | 103.74221 | Scotophilus kuhlii |
| BAT6 | BAT6_20211013_213927.wav | 15 | 10/13/2021 | 21:39:27 | 1.4386 | 103.74221 | Scotophilus kuhlii |
| BAT6 | BAT6_20211013_213912.wav | 15 | 10/13/2021 | 21:39:12 | 1.4386 | 103.74221 | Scotophilus kuhlii |
| BAT6 | BAT6_20211013_213903.wav | 7.524 | 10/13/2021 | 21:39:03 | 1.4386 | 103.74221 | Scotophilus kuhlii |
| BAT6 | BAT6_20211013_213842.wav | 15 | 10/13/2021 | 21:38:42 | 1.4386 | 103.74221 | Scotophilus kuhlii |
| BAT6 | BAT6_20211013_213816.wav | 14.104 | 10/13/2021 | 21:38:16 | 1.4386 | 103.74221 | Scotophilus kuhlii |
| BAT6 | BAT6_20211013_211457.wav | 15 | 10/13/2021 | 21:14:57 | 1.4386 | 103.74221 | Scotophilus kuhlii |
| BAT6 | BAT6_20211013_211444.wav | 10.721 | 10/13/2021 | 21:14:44 | 1.4386 | 103.74221 | Scotophilus kuhlii |
| BAT6 | BAT6_20211013_211430.wav | 12.264 | 10/13/2021 | 21:14:30 | 1.4386 | 103.74221 | Scotophilus kuhlii |
| BAT6 | BAT6_20211013_211406.wav | 15 | 10/13/2021 | 21:14:06 | 1.4386 | 103.74221 | Scotophilus kuhlii |

| Station | File name | Duration | Date | Time | Lat | Long | Species |
|---|---|---|---|---|---|---|---|
| BAT6 | BAT6_20211013_211351.wav | 9.345 | 10/13/2021 | 21:13:51 | 1.4386 | 103.74221 | Scotophilus kuhlii |
| BAT6 | BAT6_20211013_211336.wav | 15 | 10/13/2021 | 21:13:36 | 1.4386 | 103.74221 | Scotophilus kuhlii |
| BAT6 | BAT6_20211013_211322.wav | 13.779 | 10/13/2021 | 21:13:22 | 1.4386 | 103.74221 | Scotophilus kuhlii |
| BAT6 | BAT6_20211013_211307.wav | 15 | 10/13/2021 | 21:13:07 | 1.4386 | 103.74221 | Scotophilus kuhlii |
| BAT6 | BAT6_20211013_211250.wav | 13.974 | 10/13/2021 | 21:12:50 | 1.4386 | 103.74221 | Scotophilus kuhlii |
| BAT6 | BAT6_20211013_211234.wav | 15 | 10/13/2021 | 21:12:34 | 1.4386 | 103.74221 | Scotophilus kuhlii |
| BAT6 | BAT6_20211013_211219.wav | 15 | 10/13/2021 | 21:12:19 | 1.4386 | 103.74221 | Scotophilus kuhlii |
| BAT6 | BAT6_20211013_211214.wav | 5.086 | 10/13/2021 | 21:12:14 | 1.4386 | 103.74221 | Scotophilus kuhlii |
| BAT6 | BAT6_20211013_211204.wav | 6.901 | 10/13/2021 | 21:12:04 | 1.4386 | 103.74221 | Scotophilus kuhlii |
| BAT6 | BAT6_20211013_211151.wav | 9.698 | 10/13/2021 | 21:11:51 | 1.4386 | 103.74221 | Scotophilus kuhlii |
| BAT6 | BAT6_20211013_211138.wav | 11.561 | 10/13/2021 | 21:11:38 | 1.4386 | 103.74221 | Scotophilus kuhlii |
| BAT6 | BAT6_20211013_211119.wav | 15 | 10/13/2021 | 21:11:19 | 1.4386 | 103.74221 | Scotophilus kuhlii |
| BAT6 | BAT6_20211013_211104.wav | 15 | 10/13/2021 | 21:11:04 | 1.4386 | 103.74221 | Scotophilus kuhlii |
| BAT6 | BAT6_20211013_211058.wav | 5.353 | 10/13/2021 | 21:10:58 | 1.4386 | 103.74221 | Scotophilus kuhlii |
| BAT6 | BAT6_20211013_211043.wav | 15 | 10/13/2021 | 21:10:43 | 1.4386 | 103.74221 | Scotophilus kuhlii |
| BAT6 | BAT6_20211013_211026.wav | 15 | 10/13/2021 | 21:10:26 | 1.4386 | 103.74221 | Scotophilus kuhlii |
| BAT6 | BAT6_20211013_211011.wav | 15 | 10/13/2021 | 21:10:11 | 1.4386 | 103.74221 | Scotophilus kuhlii |
| BAT6 | BAT6_20211013_210953.wav | 15 | 10/13/2021 | 21:09:53 | 1.4386 | 103.74221 | Scotophilus kuhlii |
| BAT6 | BAT6_20211013_210929.wav | 15 | 10/13/2021 | 21:09:29 | 1.4386 | 103.74221 | Scotophilus kuhlii |
| BAT6 | BAT6_20211013_210912.wav | 15 | 10/13/2021 | 21:09:12 | 1.4386 | 103.74221 | Scotophilus kuhlii |
| BAT6 | BAT6_20211013_204051.wav | 8.456 | 10/13/2021 | 20:40:51 | 1.4386 | 103.74221 | Scotophilus kuhlii |
| BAT6 | BAT6_20211013_204036.wav | 15 | 10/13/2021 | 20:40:36 | 1.4386 | 103.74221 | Scotophilus kuhlii |
| BAT6 | BAT6_20211013_204021.wav | 15 | 10/13/2021 | 20:40:21 | 1.4386 | 103.74221 | Scotophilus kuhlii |
| BAT6 | BAT6_20211013_204006.wav | 15 | 10/13/2021 | 20:40:06 | 1.4386 | 103.74221 | Scotophilus kuhlii |
| BAT6 | BAT6_20211013_204002.wav | 3.282 | 10/13/2021 | 20:40:02 | 1.4386 | 103.74221 | Scotophilus kuhlii |
| BAT6 | BAT6_20211013_203957.wav | 4.596 | 10/13/2021 | 20:39:57 | 1.4386 | 103.74221 | Scotophilus kuhlii |
| BAT6 | BAT6_20211013_203941.wav | 15 | 10/13/2021 | 20:39:41 | 1.4386 | 103.74221 | Myotis muricola |
| BAT6 | BAT6_20211013_203926.wav | 15 | 10/13/2021 | 20:39:26 | 1.4386 | 103.74221 | Scotophilus kuhlii |
| BAT6 | BAT6_20211013_203911.wav | 15 | 10/13/2021 | 20:39:11 | 1.4386 | 103.74221 | Scotophilus kuhlii |
| BAT6 | BAT6_20211013_203855.wav | 15 | 10/13/2021 | 20:38:55 | 1.4386 | 103.74221 | Scotophilus kuhlii |
| BAT6 | BAT6_20211013_203840.wav | 15 | 10/13/2021 | 20:38:40 | 1.4386 | 103.74221 | Scotophilus kuhlii |
| BAT6 | BAT6_20211013_203830.wav | 9.228 | 10/13/2021 | 20:38:30 | 1.4386 | 103.74221 | Scotophilus kuhlii |
| BAT6 | BAT6_20211013_203815.wav | 15 | 10/13/2021 | 20:38:15 | 1.4386 | 103.74221 | Scotophilus kuhlii |
| BAT6 | BAT6_20211013_203800.wav | 15 | 10/13/2021 | 20:38:00 | 1.4386 | 103.74221 | Scotophilus kuhlii |
| BAT6 | BAT6_20211013_203745.wav | 15 | 10/13/2021 | 20:37:45 | 1.4386 | 103.74221 | Scotophilus kuhlii |
| BAT6 | BAT6_20211013_203730.wav | 15 | 10/13/2021 | 20:37:30 | 1.4386 | 103.74221 | Scotophilus kuhlii |
| BAT6 | BAT6_20211013_203721.wav | 8.284 | 10/13/2021 | 20:37:21 | 1.4386 | 103.74221 | Scotophilus kuhlii |
| BAT6 | BAT6_20211013_203706.wav | 15 | 10/13/2021 | 20:37:06 | 1.4386 | 103.74221 | Scotophilus kuhlii |
| BAT6 | BAT6_20211013_203646.wav | 15 | 10/13/2021 | 20:36:46 | 1.4386 | 103.74221 | Scotophilus kuhlii |
| BAT6 | BAT6_20211013_203641.wav | 4.588 | 10/13/2021 | 20:36:41 | 1.4386 | 103.74221 | Scotophilus kuhlii |
| BAT6 | BAT6_20211013_203628.wav | 10.877 | 10/13/2021 | 20:36:28 | 1.4386 | 103.74221 | Scotophilus kuhlii |
| BAT6 | BAT6_20211013_203613.wav | 15 | 10/13/2021 | 20:36:13 | 1.4386 | 103.74221 | Scotophilus kuhlii |
| BAT6 | BAT6_20211013_203558.wav | 15 | 10/13/2021 | 20:35:58 | 1.4386 | 103.74221 | Scotophilus kuhlii |
| BAT6 | BAT6_20211013_203543.wav | 15 | 10/13/2021 | 20:35:43 | 1.4386 | 103.74221 | Scotophilus kuhlii |
| BAT6 | BAT6_20211013_203529.wav | 10.402 | 10/13/2021 | 20:35:29 | 1.4386 | 103.74221 | Scotophilus kuhlii |
| BAT6 | BAT6_20211013_203512.wav | 15 | 10/13/2021 | 20:35:12 | 1.4386 | 103.74221 | Scotophilus kuhlii |
| BAT6 | BAT6_20211013_202951.wav | 15 | 10/13/2021 | 20:29:51 | 1.4386 | 103.74221 | Scotophilus kuhlii |
| BAT6 | BAT6_20211013_202936.wav | 15 | 10/13/2021 | 20:29:36 | 1.4386 | 103.74221 | Scotophilus kuhlii |
| BAT6 | BAT6_20211013_202920.wav | 15 | 10/13/2021 | 20:29:20 | 1.4386 | 103.74221 | Scotophilus kuhlii |
| BAT6 | BAT6_20211013_202903.wav | 15 | 10/13/2021 | 20:29:03 | 1.4386 | 103.74221 | Scotophilus kuhlii |
| BAT6 | BAT6_20211013_202851.wav | 10.6 | 10/13/2021 | 20:28:51 | 1.4386 | 103.74221 | Taphozous melanopogon |
| BAT6 | BAT6_20211013_202835.wav | 15 | 10/13/2021 | 20:28:35 | 1.4386 | 103.74221 | Scotophilus kuhlii |
| BAT6 | BAT6_20211013_202827.wav | 7.359 | 10/13/2021 | 20:28:27 | 1.4386 | 103.74221 | Myotis muricola |
| BAT6 | BAT6_20211013_202812.wav | 15 | 10/13/2021 | 20:28:12 | 1.4386 | 103.74221 | Scotophilus kuhlii |
| BAT6 | BAT6_20211013_202757.wav | 15 | 10/13/2021 | 20:27:57 | 1.4386 | 103.74221 | Scotophilus kuhlii |
| BAT6 | BAT6_20211013_202742.wav | 15 | 10/13/2021 | 20:27:42 | 1.4386 | 103.74221 | Scotophilus kuhlii |
| BAT6 | BAT6_20211013_202727.wav | 15 | 10/13/2021 | 20:27:27 | 1.4386 | 103.74221 | Scotophilus kuhlii |
| BAT6 | BAT6_20211013_202711.wav | 15 | 10/13/2021 | 20:27:11 | 1.4386 | 103.74221 | Scotophilus kuhlii |
| BAT6 | BAT6_20211013_202656.wav | 15 | 10/13/2021 | 20:26:56 | 1.4386 | 103.74221 | Scotophilus kuhlii |
| BAT6 | BAT6_20211013_202641.wav | 15 | 10/13/2021 | 20:26:41 | 1.4386 | 103.74221 | Scotophilus kuhlii |
| BAT6 | BAT6_20211013_202626.wav | 15 | 10/13/2021 | 20:26:26 | 1.4386 | 103.74221 | Scotophilus kuhlii |
| BAT6 | BAT6_20211013_202610.wav | 15 | 10/13/2021 | 20:26:10 | 1.4386 | 103.74221 | Scotophilus kuhlii |
| BAT6 | BAT6_20211013_202554.wav | 15 | 10/13/2021 | 20:25:54 | 1.4386 | 103.74221 | Scotophilus kuhlii |
| BAT6 | BAT6_20211013_202540.wav | 11.003 | 10/13/2021 | 20:25:40 | 1.4386 | 103.74221 | Scotophilus kuhlii |
| BAT6 | BAT6_20211013_202525.wav | 15 | 10/13/2021 | 20:25:25 | 1.4386 | 103.74221 | Scotophilus kuhlii |
| BAT6 | BAT6_20211013_202514.wav | 9.632 | 10/13/2021 | 20:25:14 | 1.4386 | 103.74221 | Scotophilus kuhlii |
| BAT6 | BAT6_20211013_195852.wav | 15 | 10/13/2021 | 19:58:52 | 1.4386 | 103.74221 | Scotophilus kuhlii |
| BAT6 | BAT6_20211013_195829.wav | 15 | 10/13/2021 | 19:58:29 | 1.4386 | 103.74221 | Scotophilus kuhlii |
| BAT6 | BAT6_20211013_195811.wav | 13.212 | 10/13/2021 | 19:58:11 | 1.4386 | 103.74221 | Scotophilus kuhlii |
| BAT6 | BAT6_20211013_195807.wav | 3.649 | 10/13/2021 | 19:58:07 | 1.4386 | 103.74221 | Scotophilus kuhlii |
| BAT6 | BAT6_20211013_195743.wav | 13.239 | 10/13/2021 | 19:57:43 | 1.4386 | 103.74221 | Taphozous melanopogon |
| BAT6 | BAT6_20211013_195728.wav | 8.544 | 10/13/2021 | 19:57:28 | 1.4386 | 103.74221 | Scotophilus kuhlii |
| BAT6 | BAT6_20211013_195713.wav | 15 | 10/13/2021 | 19:57:13 | 1.4386 | 103.74221 | Scotophilus kuhlii |
| BAT6 | BAT6_20211013_195701.wav | 8.332 | 10/13/2021 | 19:57:01 | 1.4386 | 103.74221 | Scotophilus kuhlii |
| BAT6 | BAT6_20211013_195642.wav | 3.91 | 10/13/2021 | 19:56:42 | 1.4386 | 103.74221 | Scotophilus kuhlii |
| BAT6 | BAT6_20211013_195628.wav | 13.132 | 10/13/2021 | 19:56:28 | 1.4386 | 103.74221 | Scotophilus kuhlii |
| BAT6 | BAT6_20211013_195616.wav | 10.122 | 10/13/2021 | 19:56:16 | 1.4386 | 103.74221 | Scotophilus kuhlii |
| BAT6 | BAT6_20211013_195601.wav | 15 | 10/13/2021 | 19:56:01 | 1.4386 | 103.74221 | Scotophilus kuhlii |
| BAT6 | BAT6_20211013_195550.wav | 10.414 | 10/13/2021 | 19:55:50 | 1.4386 | 103.74221 | Scotophilus kuhlii |
| BAT6 | BAT6_20211013_195534.wav | 15 | 10/13/2021 | 19:55:34 | 1.4386 | 103.74221 | Scotophilus kuhlii |

| Station | File name | Duration | Date | Time | Lat | Long | Species |
|---|---|---|---|---|---|---|---|
| BAT6 | BAT6_20211013_195513.wav | 15 | 10/13/2021 | 19:55:13 | 1.4386 | 103.74221 | Scotophilus kuhlii |
| BAT6 | BAT6_20211013_195458.wav | 15 | 10/13/2021 | 19:54:58 | 1.4386 | 103.74221 | Scotophilus kuhlii |
| BAT6 | BAT6_20211013_195443.wav | 15 | 10/13/2021 | 19:54:43 | 1.4386 | 103.74221 | Scotophilus kuhlii |
| BAT6 | BAT6_20211013_195438.wav | 4.588 | 10/13/2021 | 19:54:38 | 1.4386 | 103.74221 | Scotophilus kuhlii |
| BAT6 | BAT6_20211013_195422.wav | 15 | 10/13/2021 | 19:54:22 | 1.4386 | 103.74221 | Scotophilus kuhlii |
| BAT6 | BAT6_20211013_195407.wav | 15 | 10/13/2021 | 19:54:07 | 1.4386 | 103.74221 | Scotophilus kuhlii |
| BAT6 | BAT6_20211013_195352.wav | 15 | 10/13/2021 | 19:53:52 | 1.4386 | 103.74221 | Scotophilus kuhlii |
| BAT6 | BAT6_20211013_195337.wav | 15 | 10/13/2021 | 19:53:37 | 1.4386 | 103.74221 | Scotophilus kuhlii |
| BAT6 | BAT6_20211013_195320.wav | 14.656 | 10/13/2021 | 19:53:20 | 1.4386 | 103.74221 | Scotophilus kuhlii |
| BAT6 | BAT6_20211013_195305.wav | 15 | 10/13/2021 | 19:53:05 | 1.4386 | 103.74221 | Scotophilus kuhlii |
| BAT6 | BAT6_20211013_192335.wav | 15 | 10/13/2021 | 19:23:35 | 1.4386 | 103.74221 | Scotophilus kuhlii |
| BAT6 | BAT6_20211013_192320.wav | 15 | 10/13/2021 | 19:23:20 | 1.4386 | 103.74221 | Scotophilus kuhlii |
| BAT6 | BAT6_20211013_192305.wav | 15 | 10/13/2021 | 19:23:05 | 1.4386 | 103.74221 | Scotophilus kuhlii |
| BAT6 | BAT6_20211013_192250.wav | 15 | 10/13/2021 | 19:22:50 | 1.4386 | 103.74221 | Scotophilus kuhlii |
| BAT6 | BAT6_20211013_192235.wav | 15 | 10/13/2021 | 19:22:35 | 1.4386 | 103.74221 | Scotophilus kuhlii |
| BAT6 | BAT6_20211013_192220.wav | 15 | 10/13/2021 | 19:22:20 | 1.4386 | 103.74221 | Scotophilus kuhlii |
| BAT6 | BAT6_20211013_192203.wav | 15 | 10/13/2021 | 19:22:03 | 1.4386 | 103.74221 | Scotophilus kuhlii |
| BAT6 | BAT6_20211013_192148.wav | 15 | 10/13/2021 | 19:21:48 | 1.4386 | 103.74221 | Scotophilus kuhlii |
| BAT6 | BAT6_20211013_192133.wav | 15 | 10/13/2021 | 19:21:33 | 1.4386 | 103.74221 | Scotophilus kuhlii |
| BAT6 | BAT6_20211013_192117.wav | 15 | 10/13/2021 | 19:21:17 | 1.4386 | 103.74221 | Scotophilus kuhlii |
| BAT6 | BAT6_20211013_192102.wav | 15 | 10/13/2021 | 19:21:02 | 1.4386 | 103.74221 | Scotophilus kuhlii |
| BAT6 | BAT6_20211013_192055.wav | 7.154 | 10/13/2021 | 19:20:55 | 1.4386 | 103.74221 | Scotophilus kuhlii |
| BAT6 | BAT6_20211013_192039.wav | 15 | 10/13/2021 | 19:20:39 | 1.4386 | 103.74221 | Scotophilus kuhlii |
| BAT6 | BAT6_20211013_192024.wav | 15 | 10/13/2021 | 19:20:24 | 1.4386 | 103.74221 | Scotophilus kuhlii |
| BAT6 | BAT6_20211013_192018.wav | 3.523 | 10/13/2021 | 19:20:18 | 1.4386 | 103.74221 | Scotophilus kuhlii |
| BAT6 | BAT6_20211013_192003.wav | 15 | 10/13/2021 | 19:20:03 | 1.4386 | 103.74221 | Scotophilus kuhlii |
| BAT6 | BAT6_20211013_191948.wav | 15 | 10/13/2021 | 19:19:48 | 1.4386 | 103.74221 | Scotophilus kuhlii |
| BAT6 | BAT6_20211013_191933.wav | 15 | 10/13/2021 | 19:19:33 | 1.4386 | 103.74221 | Scotophilus kuhlii |
| BAT6 | BAT6_20211013_191916.wav | 15 | 10/13/2021 | 19:19:16 | 1.4386 | 103.74221 | Scotophilus kuhlii |
| BAT6 | BAT6_20211013_191901.wav | 15 | 10/13/2021 | 19:19:01 | 1.4386 | 103.74221 | Scotophilus kuhlii |
| BAT6 | BAT6_20211013_191846.wav | 15 | 10/13/2021 | 19:18:46 | 1.4386 | 103.74221 | Scotophilus kuhlii |
| BAT6 | BAT6_20211013_191831.wav | 15 | 10/13/2021 | 19:18:31 | 1.4386 | 103.74221 | Scotophilus kuhlii |
| BAT6 | BAT6_20211013_191815.wav | 15 | 10/13/2021 | 19:18:15 | 1.4386 | 103.74221 | Scotophilus kuhlii |
| BAT6 | BAT6_20211013_191800.wav | 15 | 10/13/2021 | 19:18:00 | 1.4386 | 103.74221 | Scotophilus kuhlii |
| BAT6 | BAT6_20211013_185121.wav | 3.726 | 10/13/2021 | 18:51:21 | 1.4386 | 103.74221 | Scotophilus kuhlii |
| BAT6 | BAT6_20211013_184731.wav | 5.372 | 10/13/2021 | 18:47:31 | 1.4386 | 103.74221 | Taphozous melanopogon |
| BAT6 | BAT6_20211013_062453.wav | 4.606 | 10/13/2021 | 6:24:53 | 1.4386 | 103.74221 | Scotophilus kuhlii |
| BAT6 | BAT6_20211013_062436.wav | 15 | 10/13/2021 | 6:24:36 | 1.4386 | 103.74221 | Scotophilus kuhlii |
| BAT6 | BAT6_20211013_062423.wav | 6.292 | 10/13/2021 | 6:24:23 | 1.4386 | 103.74221 | Scotophilus kuhlii |
| BAT6 | BAT6_20211013_062403.wav | 15 | 10/13/2021 | 6:24:03 | 1.4386 | 103.74221 | Scotophilus kuhlii |
| BAT6 | BAT6_20211013_062343.wav | 8.42 | 10/13/2021 | 6:23:43 | 1.4386 | 103.74221 | Scotophilus kuhlii |
| BAT6 | BAT6_20211013_062337.wav | 4.98 | 10/13/2021 | 6:23:37 | 1.4386 | 103.74221 | Scotophilus kuhlii |
| BAT6 | BAT6_20211013_062321.wav | 15 | 10/13/2021 | 6:23:21 | 1.4386 | 103.74221 | Scotophilus kuhlii |
| BAT6 | BAT6_20211013_062312.wav | 5.493 | 10/13/2021 | 6:23:12 | 1.4386 | 103.74221 | Scotophilus kuhlii |
| BAT6 | BAT6_20211013_062257.wav | 15 | 10/13/2021 | 6:22:57 | 1.4386 | 103.74221 | Scotophilus kuhlii |
| BAT6 | BAT6_20211013_062249.wav | 7.806 | 10/13/2021 | 6:22:49 | 1.4386 | 103.74221 | Scotophilus kuhlii |
| BAT6 | BAT6_20211013_062233.wav | 15 | 10/13/2021 | 6:22:33 | 1.4386 | 103.74221 | Scotophilus kuhlii |
| BAT6 | BAT6_20211013_062221.wav | 6.336 | 10/13/2021 | 6:22:21 | 1.4386 | 103.74221 | Scotophilus kuhlii |
| BAT6 | BAT6_20211013_062216.wav | 3.997 | 10/13/2021 | 6:22:16 | 1.4386 | 103.74221 | Scotophilus kuhlii |
| BAT6 | BAT6_20211013_062212.wav | 4.699 | 10/13/2021 | 6:22:12 | 1.4386 | 103.74221 | Scotophilus kuhlii |
| BAT6 | BAT6_20211013_062156.wav | 15 | 10/13/2021 | 6:21:56 | 1.4386 | 103.74221 | Scotophilus kuhlii |
| BAT6 | BAT6_20211013_062152.wav | 4.488 | 10/13/2021 | 6:21:52 | 1.4386 | 103.74221 | Scotophilus kuhlii |
| BAT6 | BAT6_20211013_062140.wav | 11.143 | 10/13/2021 | 6:21:40 | 1.4386 | 103.74221 | Scotophilus kuhlii |
| BAT6 | BAT6_20211013_062128.wav | 11.881 | 10/13/2021 | 6:21:28 | 1.4386 | 103.74221 | Scotophilus kuhlii |
| BAT6 | BAT6_20211013_062112.wav | 15 | 10/13/2021 | 6:21:12 | 1.4386 | 103.74221 | Scotophilus kuhlii |
| BAT6 | BAT6_20211013_062047.wav | 15 | 10/13/2021 | 6:20:47 | 1.4386 | 103.74221 | Scotophilus kuhlii |
| BAT6 | BAT6_20211013_062040.wav | 5.826 | 10/13/2021 | 6:20:40 | 1.4386 | 103.74221 | Scotophilus kuhlii |
| BAT6 | BAT6_20211013_062032.wav | 8.164 | 10/13/2021 | 6:20:32 | 1.4386 | 103.74221 | Scotophilus kuhlii |
| BAT6 | BAT6_20211013_062018.wav | 7.569 | 10/13/2021 | 6:20:18 | 1.4386 | 103.74221 | Scotophilus kuhlii |
| BAT6 | BAT6_20211013_062004.wav | 10.663 | 10/13/2021 | 6:20:04 | 1.4386 | 103.74221 | Scotophilus kuhlii |
| BAT6 | BAT6_20211013_061958.wav | 4.995 | 10/13/2021 | 6:19:58 | 1.4386 | 103.74221 | Scotophilus kuhlii |
| BAT6 | BAT6_20211013_061949.wav | 9.124 | 10/13/2021 | 6:19:49 | 1.4386 | 103.74221 | Scotophilus kuhlii |
| BAT6 | BAT6_20211013_061926.wav | 15 | 10/13/2021 | 6:19:26 | 1.4386 | 103.74221 | Scotophilus kuhlii |
| BAT6 | BAT6_20211013_061905.wav | 15 | 10/13/2021 | 6:19:05 | 1.4386 | 103.74221 | Scotophilus kuhlii |
| BAT6 | BAT6_20211013_055749.wav | 15 | 10/13/2021 | 5:57:49 | 1.4386 | 103.74221 | Scotophilus kuhlii |
| BAT6 | BAT6_20211013_055731.wav | 15 | 10/13/2021 | 5:57:31 | 1.4386 | 103.74221 | Scotophilus kuhlii |
| BAT6 | BAT6_20211013_055715.wav | 15 | 10/13/2021 | 5:57:15 | 1.4386 | 103.74221 | Scotophilus kuhlii |
| BAT6 | BAT6_20211013_055656.wav | 15 | 10/13/2021 | 5:56:56 | 1.4386 | 103.74221 | Scotophilus kuhlii |
| BAT6 | BAT6_20211013_055640.wav | 15 | 10/13/2021 | 5:56:40 | 1.4386 | 103.74221 | Scotophilus kuhlii |
| BAT6 | BAT6_20211013_055625.wav | 15 | 10/13/2021 | 5:56:25 | 1.4386 | 103.74221 | Scotophilus kuhlii |
| BAT6 | BAT6_20211013_055608.wav | 15 | 10/13/2021 | 5:56:08 | 1.4386 | 103.74221 | Scotophilus kuhlii |
| BAT6 | BAT6_20211013_055559.wav | 8.899 | 10/13/2021 | 5:55:59 | 1.4386 | 103.74221 | Scotophilus kuhlii |
| BAT6 | BAT6_20211013_055539.wav | 15 | 10/13/2021 | 5:55:39 | 1.4386 | 103.74221 | Scotophilus kuhlii |
| BAT6 | BAT6_20211013_055523.wav | 13.829 | 10/13/2021 | 5:55:23 | 1.4386 | 103.74221 | Scotophilus kuhlii |
| BAT6 | BAT6_20211013_055505.wav | 15 | 10/13/2021 | 5:55:05 | 1.4386 | 103.74221 | Scotophilus kuhlii |
| BAT6 | BAT6_20211013_055449.wav | 15 | 10/13/2021 | 5:54:49 | 1.4386 | 103.74221 | Scotophilus kuhlii |
| BAT6 | BAT6_20211013_055434.wav | 15 | 10/13/2021 | 5:54:34 | 1.4386 | 103.74221 | Scotophilus kuhlii |
| BAT6 | BAT6_20211013_055418.wav | 15 | 10/13/2021 | 5:54:18 | 1.4386 | 103.74221 | Scotophilus kuhlii |
| BAT6 | BAT6_20211013_055402.wav | 15 | 10/13/2021 | 5:54:02 | 1.4386 | 103.74221 | Scotophilus kuhlii |
| BAT6 | BAT6_20211013_055347.wav | 15 | 10/13/2021 | 5:53:47 | 1.4386 | 103.74221 | Scotophilus kuhlii |

| Station | File name | Duration | Date | Time | Lat | Long | Species |
|---|---|---|---|---|---|---|---|
| BAT6 | BAT6_20211013_055332.wav | 15 | 10/13/2021 | 5:53:32 | 1.4386 | 103.74221 | Scotophilus kuhlii |
| BAT6 | BAT6_20211013_055324.wav | 7.166 | 10/13/2021 | 5:53:24 | 1.4386 | 103.74221 | Scotophilus kuhlii |
| BAT6 | BAT6_20211013_055318.wav | 4.579 | 10/13/2021 | 5:53:18 | 1.4386 | 103.74221 | Scotophilus kuhlii |
| BAT6 | BAT6_20211013_055302.wav | 15 | 10/13/2021 | 5:53:02 | 1.4386 | 103.74221 | Scotophilus kuhlii |
| BAT6 | BAT6_20211013_055247.wav | 15 | 10/13/2021 | 5:52:47 | 1.4386 | 103.74221 | Scotophilus kuhlii |
| BAT6 | BAT6_20211013_055232.wav | 15 | 10/13/2021 | 5:52:32 | 1.4386 | 103.74221 | Scotophilus kuhlii |
| BAT6 | BAT6_20211013_055215.wav | 15 | 10/13/2021 | 5:52:15 | 1.4386 | 103.74221 | Scotophilus kuhlii |
| BAT6 | BAT6_20211013_055206.wav | 9.004 | 10/13/2021 | 5:52:06 | 1.4386 | 103.74221 | Scotophilus kuhlii |
| BAT6 | BAT6_20211013_050649.wav | 15 | 10/13/2021 | 5:06:49 | 1.4386 | 103.74221 | Scotophilus kuhlii |
| BAT6 | BAT6_20211013_050634.wav | 15 | 10/13/2021 | 5:06:34 | 1.4386 | 103.74221 | Scotophilus kuhlii |
| BAT6 | BAT6_20211013_050628.wav | 5.242 | 10/13/2021 | 5:06:28 | 1.4386 | 103.74221 | Scotophilus kuhlii |
| BAT6 | BAT6_20211013_050613.wav | 15 | 10/13/2021 | 5:06:13 | 1.4386 | 103.74221 | Scotophilus kuhlii |
| BAT6 | BAT6_20211013_050558.wav | 15 | 10/13/2021 | 5:05:58 | 1.4386 | 103.74221 | Scotophilus kuhlii |
| BAT6 | BAT6_20211013_050543.wav | 15 | 10/13/2021 | 5:05:43 | 1.4386 | 103.74221 | Scotophilus kuhlii |
| BAT6 | BAT6_20211013_050528.wav | 15 | 10/13/2021 | 5:05:28 | 1.4386 | 103.74221 | Scotophilus kuhlii |
| BAT6 | BAT6_20211013_050512.wav | 15 | 10/13/2021 | 5:05:12 | 1.4386 | 103.74221 | Scotophilus kuhlii |
| BAT6 | BAT6_20211013_050457.wav | 15 | 10/13/2021 | 5:04:57 | 1.4386 | 103.74221 | Scotophilus kuhlii |
| BAT6 | BAT6_20211013_050441.wav | 15 | 10/13/2021 | 5:04:41 | 1.4386 | 103.74221 | Scotophilus kuhlii |
| BAT6 | BAT6_20211013_050426.wav | 15 | 10/13/2021 | 5:04:26 | 1.4386 | 103.74221 | Scotophilus kuhlii |
| BAT6 | BAT6_20211013_050411.wav | 15 | 10/13/2021 | 5:04:11 | 1.4386 | 103.74221 | Scotophilus kuhlii |
| BAT6 | BAT6_20211013_050356.wav | 15 | 10/13/2021 | 5:03:56 | 1.4386 | 103.74221 | Scotophilus kuhlii |
| BAT6 | BAT6_20211013_050341.wav | 15 | 10/13/2021 | 5:03:41 | 1.4386 | 103.74221 | Scotophilus kuhlii |
| BAT6 | BAT6_20211013_050326.wav | 15 | 10/13/2021 | 5:03:26 | 1.4386 | 103.74221 | Scotophilus kuhlii |
| BAT6 | BAT6_20211013_050311.wav | 14.742 | 10/13/2021 | 5:03:11 | 1.4386 | 103.74221 | Scotophilus kuhlii |
| BAT6 | BAT6_20211013_050256.wav | 15 | 10/13/2021 | 5:02:56 | 1.4386 | 103.74221 | Scotophilus kuhlii |
| BAT6 | BAT6_20211013_050241.wav | 15 | 10/13/2021 | 5:02:41 | 1.4386 | 103.74221 | Scotophilus kuhlii |
| BAT6 | BAT6_20211013_050225.wav | 15 | 10/13/2021 | 5:02:25 | 1.4386 | 103.74221 | Scotophilus kuhlii |
| BAT6 | BAT6_20211013_050210.wav | 15 | 10/13/2021 | 5:02:10 | 1.4386 | 103.74221 | Scotophilus kuhlii |
| BAT6 | BAT6_20211013_050155.wav | 15 | 10/13/2021 | 5:01:55 | 1.4386 | 103.74221 | Scotophilus kuhlii |
| BAT6 | BAT6_20211013_050140.wav | 15 | 10/13/2021 | 5:01:40 | 1.4386 | 103.74221 | Scotophilus kuhlii |
| BAT6 | BAT6_20211013_050124.wav | 15 | 10/13/2021 | 5:01:24 | 1.4386 | 103.74221 | Scotophilus kuhlii |
| BAT6 | BAT6_20211013_050109.wav | 15 | 10/13/2021 | 5:01:09 | 1.4386 | 103.74221 | Scotophilus kuhlii |
| BAT6 | BAT6_20211013_045154.wav | 8.737 | 10/13/2021 | 4:51:54 | 1.4386 | 103.74221 | Scotophilus kuhlii |
| BAT6 | BAT6_20211013_045139.wav | 15 | 10/13/2021 | 4:51:39 | 1.4386 | 103.74221 | Scotophilus kuhlii |
| BAT6 | BAT6_20211013_045132.wav | 5.98 | 10/13/2021 | 4:51:32 | 1.4386 | 103.74221 | Scotophilus kuhlii |
| BAT6 | BAT6_20211013_045117.wav | 15 | 10/13/2021 | 4:51:17 | 1.4386 | 103.74221 | Scotophilus kuhlii |
| BAT6 | BAT6_20211013_045101.wav | 15 | 10/13/2021 | 4:51:01 | 1.4386 | 103.74221 | Scotophilus kuhlii |
| BAT6 | BAT6_20211013_045045.wav | 15 | 10/13/2021 | 4:50:45 | 1.4386 | 103.74221 | Scotophilus kuhlii |
| BAT6 | BAT6_20211013_045026.wav | 15 | 10/13/2021 | 4:50:26 | 1.4386 | 103.74221 | Scotophilus kuhlii |
| BAT6 | BAT6_20211013_045018.wav | 8.342 | 10/13/2021 | 4:50:18 | 1.4386 | 103.74221 | Scotophilus kuhlii |
| BAT6 | BAT6_20211013_045002.wav | 15 | 10/13/2021 | 4:50:02 | 1.4386 | 103.74221 | Scotophilus kuhlii |
| BAT6 | BAT6_20211013_044946.wav | 15 | 10/13/2021 | 4:49:46 | 1.4386 | 103.74221 | Scotophilus kuhlii |
| BAT6 | BAT6_20211013_044931.wav | 15 | 10/13/2021 | 4:49:31 | 1.4386 | 103.74221 | Scotophilus kuhlii |
| BAT6 | BAT6_20211013_044915.wav | 15 | 10/13/2021 | 4:49:15 | 1.4386 | 103.74221 | Scotophilus kuhlii |
| BAT6 | BAT6_20211013_044900.wav | 15 | 10/13/2021 | 4:49:00 | 1.4386 | 103.74221 | Scotophilus kuhlii |
| BAT6 | BAT6_20211013_044845.wav | 15 | 10/13/2021 | 4:48:45 | 1.4386 | 103.74221 | Scotophilus kuhlii |
| BAT6 | BAT6_20211013_044834.wav | 10.822 | 10/13/2021 | 4:48:34 | 1.4386 | 103.74221 | Scotophilus kuhlii |
| BAT6 | BAT6_20211013_044819.wav | 15 | 10/13/2021 | 4:48:19 | 1.4386 | 103.74221 | Scotophilus kuhlii |
| BAT6 | BAT6_20211013_044803.wav | 15 | 10/13/2021 | 4:48:03 | 1.4386 | 103.74221 | Scotophilus kuhlii |
| BAT6 | BAT6_20211013_044754.wav | 8.899 | 10/13/2021 | 4:47:54 | 1.4386 | 103.74221 | Scotophilus kuhlii |
| BAT6 | BAT6_20211013_044739.wav | 15 | 10/13/2021 | 4:47:39 | 1.4386 | 103.74221 | Scotophilus kuhlii |
| BAT6 | BAT6_20211013_044722.wav | 15 | 10/13/2021 | 4:47:22 | 1.4386 | 103.74221 | Scotophilus kuhlii |
| BAT6 | BAT6_20211013_044707.wav | 15 | 10/13/2021 | 4:47:07 | 1.4386 | 103.74221 | Scotophilus kuhlii |
| BAT6 | BAT6_20211013_044646.wav | 15 | 10/13/2021 | 4:46:46 | 1.4386 | 103.74221 | Scotophilus kuhlii |
| BAT6 | BAT6_20211013_044629.wav | 15 | 10/13/2021 | 4:46:29 | 1.4386 | 103.74221 | Scotophilus kuhlii |
| BAT6 | BAT6_20211013_044614.wav | 15 | 10/13/2021 | 4:46:14 | 1.4386 | 103.74221 | Scotophilus kuhlii |
| BAT6 | BAT6_20211013_041752.wav | 8.33 | 10/13/2021 | 4:17:52 | 1.4386 | 103.74221 | Scotophilus kuhlii |
| BAT6 | BAT6_20211013_041746.wav | 5.858 | 10/13/2021 | 4:17:46 | 1.4386 | 103.74221 | Scotophilus kuhlii |
| BAT6 | BAT6_20211013_041736.wav | 8.892 | 10/13/2021 | 4:17:36 | 1.4386 | 103.74221 | Scotophilus kuhlii |
| BAT6 | BAT6_20211013_041720.wav | 14.786 | 10/13/2021 | 4:17:20 | 1.4386 | 103.74221 | Scotophilus kuhlii |
| BAT6 | BAT6_20211013_041700.wav | 15 | 10/13/2021 | 4:17:00 | 1.4386 | 103.74221 | Scotophilus kuhlii |
| BAT6 | BAT6_20211013_041639.wav | 11.733 | 10/13/2021 | 4:16:39 | 1.4386 | 103.74221 | Scotophilus kuhlii |
| BAT6 | BAT6_20211013_041630.wav | 8.734 | 10/13/2021 | 4:16:30 | 1.4386 | 103.74221 | Scotophilus kuhlii |
| BAT6 | BAT6_20211013_041622.wav | 5.318 | 10/13/2021 | 4:16:22 | 1.4386 | 103.74221 | Scotophilus kuhlii |
| BAT6 | BAT6_20211013_041612.wav | 8.784 | 10/13/2021 | 4:16:12 | 1.4386 | 103.74221 | Scotophilus kuhlii |
| BAT6 | BAT6_20211013_041555.wav | 12.112 | 10/13/2021 | 4:15:55 | 1.4386 | 103.74221 | Scotophilus kuhlii |
| BAT6 | BAT6_20211013_041540.wav | 15 | 10/13/2021 | 4:15:40 | 1.4386 | 103.74221 | Scotophilus kuhlii |
| BAT6 | BAT6_20211013_041533.wav | 5.124 | 10/13/2021 | 4:15:33 | 1.4386 | 103.74221 | Scotophilus kuhlii |
| BAT6 | BAT6_20211013_041515.wav | 11.454 | 10/13/2021 | 4:15:15 | 1.4386 | 103.74221 | Scotophilus kuhlii |
| BAT6 | BAT6_20211013_041501.wav | 5.51 | 10/13/2021 | 4:15:01 | 1.4386 | 103.74221 | Scotophilus kuhlii |
| BAT6 | BAT6_20211013_041447.wav | 7.841 | 10/13/2021 | 4:14:47 | 1.4386 | 103.74221 | Scotophilus kuhlii |
| BAT6 | BAT6_20211013_041435.wav | 10.484 | 10/13/2021 | 4:14:35 | 1.4386 | 103.74221 | Scotophilus kuhlii |
| BAT6 | BAT6_20211013_041344.wav | 15 | 10/13/2021 | 4:13:44 | 1.4386 | 103.74221 | Scotophilus kuhlii |
| BAT6 | BAT6_20211013_041337.wav | 4.669 | 10/13/2021 | 4:13:37 | 1.4386 | 103.74221 | Scotophilus kuhlii |
| BAT6 | BAT6_20211013_041319.wav | 5.474 | 10/13/2021 | 4:13:19 | 1.4386 | 103.74221 | Scotophilus kuhlii |
| BAT6 | BAT6_20211013_041314.wav | 3.815 | 10/13/2021 | 4:13:14 | 1.4386 | 103.74221 | Myotis muricola |
| BAT6 | BAT6_20211013_041259.wav | 15 | 10/13/2021 | 4:12:59 | 1.4386 | 103.74221 | Scotophilus kuhlii |
| BAT6 | BAT6_20211013_041254.wav | 4.28 | 10/13/2021 | 4:12:54 | 1.4386 | 103.74221 | Scotophilus kuhlii |
| BAT6 | BAT6_20211013_041249.wav | 3.854 | 10/13/2021 | 4:12:49 | 1.4386 | 103.74221 | Scotophilus kuhlii |
| BAT6 | BAT6_20211013_041233.wav | 4.588 | 10/13/2021 | 4:12:33 | 1.4386 | 103.74221 | Scotophilus kuhlii |

| Station | File name | Duration | Date | Time | Lat | Long | Species |
|---|---|---|---|---|---|---|---|
| BAT6 | BAT6_20211013_041210.wav | 15 | 10/13/2021 | 4:12:10 | 1.4386 | 103.74221 | Scotophilus kuhlii |
| BAT6 | BAT6_20211013_041205.wav | 4.882 | 10/13/2021 | 4:12:05 | 1.4386 | 103.74221 | Scotophilus kuhlii |
| BAT6 | BAT6_20211013_035532.wav | 5.838 | 10/13/2021 | 3:55:32 | 1.4386 | 103.74221 | Scotophilus kuhlii |
| BAT6 | BAT6_20211013_035510.wav | 14.673 | 10/13/2021 | 3:55:10 | 1.4386 | 103.74221 | Scotophilus kuhlii |
| BAT6 | BAT6_20211013_035457.wav | 11.48 | 10/13/2021 | 3:54:57 | 1.4386 | 103.74221 | Scotophilus kuhlii |
| BAT6 | BAT6_20211013_035450.wav | 4.921 | 10/13/2021 | 3:54:50 | 1.4386 | 103.74221 | Myotis muricola |
| BAT6 | BAT6_20211013_035436.wav | 13.211 | 10/13/2021 | 3:54:36 | 1.4386 | 103.74221 | Scotophilus kuhlii |
| BAT6 | BAT6_20211013_035426.wav | 5.196 | 10/13/2021 | 3:54:26 | 1.4386 | 103.74221 | Scotophilus kuhlii |
| BAT6 | BAT6_20211013_035415.wav | 4.164 | 10/13/2021 | 3:54:15 | 1.4386 | 103.74221 | Scotophilus kuhlii |
| BAT6 | BAT6_20211013_035401.wav | 4.359 | 10/13/2021 | 3:54:01 | 1.4386 | 103.74221 | Scotophilus kuhlii |
| BAT6 | BAT6_20211013_035346.wav | 9.458 | 10/13/2021 | 3:53:46 | 1.4386 | 103.74221 | Scotophilus kuhlii |
| BAT6 | BAT6_20211013_035332.wav | 6.041 | 10/13/2021 | 3:53:32 | 1.4386 | 103.74221 | Scotophilus kuhlii |
| BAT6 | BAT6_20211013_035316.wav | 6.637 | 10/13/2021 | 3:53:16 | 1.4386 | 103.74221 | Scotophilus kuhlii |
| BAT6 | BAT6_20211013_035301.wav | 4.293 | 10/13/2021 | 3:53:01 | 1.4386 | 103.74221 | Scotophilus kuhlii |
| BAT6 | BAT6_20211013_035247.wav | 9.785 | 10/13/2021 | 3:52:47 | 1.4386 | 103.74221 | Scotophilus kuhlii |
| BAT6 | BAT6_20211013_035223.wav | 4.076 | 10/13/2021 | 3:52:23 | 1.4386 | 103.74221 | Scotophilus kuhlii |
| BAT6 | BAT6_20211013_035204.wav | 14.811 | 10/13/2021 | 3:52:04 | 1.4386 | 103.74221 | Scotophilus kuhlii |
| BAT6 | BAT6_20211013_035151.wav | 9.957 | 10/13/2021 | 3:51:51 | 1.4386 | 103.74221 | Scotophilus kuhlii |
| BAT6 | BAT6_20211013_035146.wav | 4.362 | 10/13/2021 | 3:51:46 | 1.4386 | 103.74221 | Scotophilus kuhlii |
| BAT6 | BAT6_20211013_035139.wav | 6.349 | 10/13/2021 | 3:51:39 | 1.4386 | 103.74221 | Scotophilus kuhlii |
| BAT6 | BAT6_20211013_035120.wav | 7.836 | 10/13/2021 | 3:51:20 | 1.4386 | 103.74221 | Scotophilus kuhlii |
| BAT6 | BAT6_20211013_035101.wav | 8.214 | 10/13/2021 | 3:51:01 | 1.4386 | 103.74221 | Scotophilus kuhlii |
| BAT6 | BAT6_20211013_035038.wav | 4.99 | 10/13/2021 | 3:50:38 | 1.4386 | 103.74221 | Myotis muricola |
| BAT6 | BAT6_20211013_035022.wav | 13.635 | 10/13/2021 | 3:50:22 | 1.4386 | 103.74221 | Scotophilus kuhlii |
| BAT6 | BAT6_20211013_035013.wav | 7.295 | 10/13/2021 | 3:50:13 | 1.4386 | 103.74221 | Scotophilus kuhlii |
| BAT6 | BAT6_20211013_032351.wav | 4.384 | 10/13/2021 | 3:23:51 | 1.4386 | 103.74221 | Scotophilus kuhlii |
| BAT6 | BAT6_20211013_032327.wav | 15 | 10/13/2021 | 3:23:27 | 1.4386 | 103.74221 | Scotophilus kuhlii |
| BAT6 | BAT6_20211013_032309.wav | 15 | 10/13/2021 | 3:23:09 | 1.4386 | 103.74221 | Scotophilus kuhlii |
| BAT6 | BAT6_20211013_032258.wav | 11.402 | 10/13/2021 | 3:22:58 | 1.4386 | 103.74221 | Scotophilus kuhlii |
| BAT6 | BAT6_20211013_032247.wav | 4.582 | 10/13/2021 | 3:22:47 | 1.4386 | 103.74221 | Scotophilus kuhlii |
| BAT6 | BAT6_20211013_032237.wav | 8.378 | 10/13/2021 | 3:22:37 | 1.4386 | 103.74221 | Scotophilus kuhlii |
| BAT6 | BAT6_20211013_032221.wav | 15 | 10/13/2021 | 3:22:21 | 1.4386 | 103.74221 | Scotophilus kuhlii |
| BAT6 | BAT6_20211013_032212.wav | 3.503 | 10/13/2021 | 3:22:12 | 1.4386 | 103.74221 | Scotophilus kuhlii |
| BAT6 | BAT6_20211013_032156.wav | 15 | 10/13/2021 | 3:21:56 | 1.4386 | 103.74221 | Scotophilus kuhlii |
| BAT6 | BAT6_20211013_032132.wav | 7.569 | 10/13/2021 | 3:21:32 | 1.4386 | 103.74221 | Scotophilus kuhlii |
| BAT6 | BAT6_20211013_032112.wav | 5.396 | 10/13/2021 | 3:21:12 | 1.4386 | 103.74221 | Scotophilus kuhlii |
| BAT6 | BAT6_20211013_032102.wav | 7.07 | 10/13/2021 | 3:21:02 | 1.4386 | 103.74221 | Scotophilus kuhlii |
| BAT6 | BAT6_20211013_032047.wav | 15 | 10/13/2021 | 3:20:47 | 1.4386 | 103.74221 | Scotophilus kuhlii |
| BAT6 | BAT6_20211013_032023.wav | 11.528 | 10/13/2021 | 3:20:23 | 1.4386 | 103.74221 | Scotophilus kuhlii |
| BAT6 | BAT6_20211013_032011.wav | 6.024 | 10/13/2021 | 3:20:11 | 1.4386 | 103.74221 | Scotophilus kuhlii |
| BAT6 | BAT6_20211013_031947.wav | 8.18 | 10/13/2021 | 3:19:47 | 1.4386 | 103.74221 | Scotophilus kuhlii |
| BAT6 | BAT6_20211013_031931.wav | 4.54 | 10/13/2021 | 3:19:31 | 1.4386 | 103.74221 | Scotophilus kuhlii |
| BAT6 | BAT6_20211013_031925.wav | 4.954 | 10/13/2021 | 3:19:25 | 1.4386 | 103.74221 | Scotophilus kuhlii |
| BAT6 | BAT6_20211013_031921.wav | 3.802 | 10/13/2021 | 3:19:21 | 1.4386 | 103.74221 | Scotophilus kuhlii |
| BAT6 | BAT6_20211013_031915.wav | 6.133 | 10/13/2021 | 3:19:15 | 1.4386 | 103.74221 | Scotophilus kuhlii |
| BAT6 | BAT6_20211013_031910.wav | 4.712 | 10/13/2021 | 3:19:10 | 1.4386 | 103.74221 | Myotis muricola |
| BAT6 | BAT6_20211013_031854.wav | 8.119 | 10/13/2021 | 3:18:54 | 1.4386 | 103.74221 | Scotophilus kuhlii |
| BAT6 | BAT6_20211013_031829.wav | 15 | 10/13/2021 | 3:18:29 | 1.4386 | 103.74221 | Scotophilus kuhlii |
| BAT6 | BAT6_20211013_031820.wav | 7.682 | 10/13/2021 | 3:18:20 | 1.4386 | 103.74221 | Scotophilus kuhlii |
| BAT6 | BAT6_20211013_031812.wav | 8.076 | 10/13/2021 | 3:18:12 | 1.4386 | 103.74221 | Scotophilus kuhlii |
| BAT6 | BAT6_20211013_025152.wav | 5.473 | 10/13/2021 | 2:51:52 | 1.4386 | 103.74221 | Scotophilus kuhlii |
| BAT6 | BAT6_20211013_025145.wav | 6.285 | 10/13/2021 | 2:51:45 | 1.4386 | 103.74221 | Scotophilus kuhlii |
| BAT6 | BAT6_20211013_025134.wav | 10.602 | 10/13/2021 | 2:51:34 | 1.4386 | 103.74221 | Scotophilus kuhlii |
| BAT6 | BAT6_20211013_025117.wav | 6.846 | 10/13/2021 | 2:51:17 | 1.4386 | 103.74221 | Scotophilus kuhlii |
| BAT6 | BAT6_20211013_025108.wav | 4.582 | 10/13/2021 | 2:51:08 | 1.4386 | 103.74221 | Scotophilus kuhlii |
| BAT6 | BAT6_20211013_025051.wav | 6.819 | 10/13/2021 | 2:50:51 | 1.4386 | 103.74221 | Scotophilus kuhlii |
| BAT6 | BAT6_20211013_025026.wav | 15 | 10/13/2021 | 2:50:26 | 1.4386 | 103.74221 | Scotophilus kuhlii |
| BAT6 | BAT6_20211013_024958.wav | 4.861 | 10/13/2021 | 2:49:58 | 1.4386 | 103.74221 | Myotis muricola |
| BAT6 | BAT6_20211013_024940.wav | 15 | 10/13/2021 | 2:49:40 | 1.4386 | 103.74221 | Scotophilus kuhlii |
| BAT6 | BAT6_20211013_024934.wav | 5.735 | 10/13/2021 | 2:49:34 | 1.4386 | 103.74221 | Scotophilus kuhlii |
| BAT6 | BAT6_20211013_024919.wav | 15 | 10/13/2021 | 2:49:19 | 1.4386 | 103.74221 | Scotophilus kuhlii |
| BAT6 | BAT6_20211013_024849.wav | 10.166 | 10/13/2021 | 2:48:49 | 1.4386 | 103.74221 | Scotophilus kuhlii |
| BAT6 | BAT6_20211013_024831.wav | 3.443 | 10/13/2021 | 2:48:31 | 1.4386 | 103.74221 | Myotis muricola |
| BAT6 | BAT6_20211013_024822.wav | 7.736 | 10/13/2021 | 2:48:22 | 1.4386 | 103.74221 | Scotophilus kuhlii |
| BAT6 | BAT6_20211013_024814.wav | 4.927 | 10/13/2021 | 2:48:14 | 1.4386 | 103.74221 | Myotis muricola |
| BAT6 | BAT6_20211013_024802.wav | 6.175 | 10/13/2021 | 2:48:02 | 1.4386 | 103.74221 | Scotophilus kuhlii |
| BAT6 | BAT6_20211013_024754.wav | 8.521 | 10/13/2021 | 2:47:54 | 1.4386 | 103.74221 | Scotophilus kuhlii |
| BAT6 | BAT6_20211013_024745.wav | 7.201 | 10/13/2021 | 2:47:45 | 1.4386 | 103.74221 | Scotophilus kuhlii |
| BAT6 | BAT6_20211013_024734.wav | 4.638 | 10/13/2021 | 2:47:34 | 1.4386 | 103.74221 | Myotis muricola |
| BAT6 | BAT6_20211013_024719.wav | 12.675 | 10/13/2021 | 2:47:19 | 1.4386 | 103.74221 | Scotophilus kuhlii |
| BAT6 | BAT6_20211013_024704.wav | 14.624 | 10/13/2021 | 2:47:04 | 1.4386 | 103.74221 | Scotophilus kuhlii |
| BAT6 | BAT6_20211013_022350.wav | 5.387 | 10/13/2021 | 2:23:50 | 1.4386 | 103.74221 | Scotophilus kuhlii |
| BAT6 | BAT6_20211013_022342.wav | 7.91 | 10/13/2021 | 2:23:42 | 1.4386 | 103.74221 | Scotophilus kuhlii |
| BAT6 | BAT6_20211013_022327.wav | 15 | 10/13/2021 | 2:23:27 | 1.4386 | 103.74221 | Scotophilus kuhlii |
| BAT6 | BAT6_20211013_022311.wav | 14.122 | 10/13/2021 | 2:23:11 | 1.4386 | 103.74221 | Scotophilus kuhlii |
| BAT6 | BAT6_20211013_022256.wav | 10.284 | 10/13/2021 | 2:22:56 | 1.4386 | 103.74221 | Scotophilus kuhlii |
| BAT6 | BAT6_20211013_022245.wav | 7.254 | 10/13/2021 | 2:22:45 | 1.4386 | 103.74221 | Scotophilus kuhlii |
| BAT6 | BAT6_20211013_022219.wav | 8.059 | 10/13/2021 | 2:22:19 | 1.4386 | 103.74221 | Scotophilus kuhlii |
| BAT6 | BAT6_20211013_022148.wav | 5.074 | 10/13/2021 | 2:21:48 | 1.4386 | 103.74221 | Scotophilus kuhlii |
| BAT6 | BAT6_20211013_022128.wav | 15 | 10/13/2021 | 2:21:28 | 1.4386 | 103.74221 | Scotophilus kuhlii |

| Station | File name | Duration | Date | Time | Lat | Long | Species |
|---|---|---|---|---|---|---|---|
| BAT6 | BAT6_20211013_022122.wav | 5.683 | 10/13/2021 | 2:21:22 | 1.4386 | 103.74221 | Scotophilus kuhlii |
| BAT6 | BAT6_20211013_022111.wav | 10.894 | 10/13/2021 | 2:21:11 | 1.4386 | 103.74221 | Scotophilus kuhlii |
| BAT6 | BAT6_20211013_022054.wav | 5.754 | 10/13/2021 | 2:20:54 | 1.4386 | 103.74221 | Scotophilus kuhlii |
| BAT6 | BAT6_20211013_022046.wav | 5.36 | 10/13/2021 | 2:20:46 | 1.4386 | 103.74221 | Scotophilus kuhlii |
| BAT6 | BAT6_20211013_022009.wav | 7.341 | 10/13/2021 | 2:20:09 | 1.4386 | 103.74221 | Scotophilus kuhlii |
| BAT6 | BAT6_20211013_022002.wav | 6.694 | 10/13/2021 | 2:20:02 | 1.4386 | 103.74221 | Scotophilus kuhlii |
| BAT6 | BAT6_20211013_021905.wav | 7.979 | 10/13/2021 | 2:19:05 | 1.4386 | 103.74221 | Scotophilus kuhlii |
| BAT6 | BAT6_20211013_021854.wav | 6.277 | 10/13/2021 | 2:18:54 | 1.4386 | 103.74221 | Scotophilus kuhlii |
| BAT6 | BAT6_20211013_021836.wav | 7.856 | 10/13/2021 | 2:18:36 | 1.4386 | 103.74221 | Scotophilus kuhlii |
| BAT6 | BAT6_20211013_021832.wav | 4.138 | 10/13/2021 | 2:18:32 | 1.4386 | 103.74221 | Scotophilus kuhlii |
| BAT6 | BAT6_20211013_021825.wav | 4.069 | 10/13/2021 | 2:18:25 | 1.4386 | 103.74221 | Scotophilus kuhlii |
| BAT6 | BAT6_20211013_021809.wav | 5.519 | 10/13/2021 | 2:18:09 | 1.4386 | 103.74221 | Scotophilus kuhlii |
| BAT6 | BAT6_20211013_013546.wav | 9.114 | 10/13/2021 | 1:35:46 | 1.4386 | 103.74221 | Scotophilus kuhlii |
| BAT6 | BAT6_20211013_013531.wav | 5.529 | 10/13/2021 | 1:35:31 | 1.4386 | 103.74221 | Scotophilus kuhlii |
| BAT6 | BAT6_20211013_013512.wav | 11.494 | 10/13/2021 | 1:35:12 | 1.4386 | 103.74221 | Scotophilus kuhlii |
| BAT6 | BAT6_20211013_013456.wav | 15 | 10/13/2021 | 1:34:56 | 1.4386 | 103.74221 | Scotophilus kuhlii |
| BAT6 | BAT6_20211013_013440.wav | 8.721 | 10/13/2021 | 1:34:40 | 1.4386 | 103.74221 | Scotophilus kuhlii |
| BAT6 | BAT6_20211013_013430.wav | 3.489 | 10/13/2021 | 1:34:30 | 1.4386 | 103.74221 | Scotophilus kuhlii |
| BAT6 | BAT6_20211013_013415.wav | 15 | 10/13/2021 | 1:34:15 | 1.4386 | 103.74221 | Scotophilus kuhlii |
| BAT6 | BAT6_20211013_013359.wav | 15 | 10/13/2021 | 1:33:59 | 1.4386 | 103.74221 | Scotophilus kuhlii |
| BAT6 | BAT6_20211013_013337.wav | 10.529 | 10/13/2021 | 1:33:37 | 1.4386 | 103.74221 | Scotophilus kuhlii |
| BAT6 | BAT6_20211013_013307.wav | 15 | 10/13/2021 | 1:33:07 | 1.4386 | 103.74221 | Scotophilus kuhlii |
| BAT6 | BAT6_20211013_013242.wav | 9.09 | 10/13/2021 | 1:32:42 | 1.4386 | 103.74221 | Scotophilus kuhlii |
| BAT6 | BAT6_20211013_013238.wav | 3.948 | 10/13/2021 | 1:32:38 | 1.4386 | 103.74221 | Scotophilus kuhlii |
| BAT6 | BAT6_20211013_013230.wav | 5.43 | 10/13/2021 | 1:32:30 | 1.4386 | 103.74221 | Scotophilus kuhlii |
| BAT6 | BAT6_20211013_013225.wav | 3.419 | 10/13/2021 | 1:32:25 | 1.4386 | 103.74221 | Scotophilus kuhlii |
| BAT6 | BAT6_20211013_013200.wav | 8.992 | 10/13/2021 | 1:32:00 | 1.4386 | 103.74221 | Scotophilus kuhlii |
| BAT6 | BAT6_20211013_013148.wav | 9.673 | 10/13/2021 | 1:31:48 | 1.4386 | 103.74221 | Scotophilus kuhlii |
| BAT6 | BAT6_20211013_013130.wav | 15 | 10/13/2021 | 1:31:30 | 1.4386 | 103.74221 | Scotophilus kuhlii |
| BAT6 | BAT6_20211013_013117.wav | 8.736 | 10/13/2021 | 1:31:17 | 1.4386 | 103.74221 | Scotophilus kuhlii |
| BAT6 | BAT6_20211013_013102.wav | 9.039 | 10/13/2021 | 1:31:02 | 1.4386 | 103.74221 | Scotophilus kuhlii |
| BAT6 | BAT6_20211013_013020.wav | 7.39 | 10/13/2021 | 1:30:20 | 1.4386 | 103.74221 | Scotophilus kuhlii |
| BAT6 | BAT6_20211013_013005.wav | 7.009 | 10/13/2021 | 1:30:05 | 1.4386 | 103.74221 | Scotophilus kuhlii |
| BAT6 | BAT6_20211013_011844.wav | 5.872 | 10/13/2021 | 1:18:44 | 1.4386 | 103.74221 | Scotophilus kuhlii |
| BAT6 | BAT6_20211013_011701.wav | 4.239 | 10/13/2021 | 1:17:01 | 1.4386 | 103.74221 | Myotis muricola |
| BAT6 | BAT6_20211013_011520.wav | 9.514 | 10/13/2021 | 1:15:20 | 1.4386 | 103.74221 | Myotis muricola |
| BAT6 | BAT6_20211013_004939.wav | 3.504 | 10/13/2021 | 0:49:39 | 1.4386 | 103.74221 | Scotophilus kuhlii |
| BAT6 | BAT6_20211013_004918.wav | 12.296 | 10/13/2021 | 0:49:18 | 1.4386 | 103.74221 | Scotophilus kuhlii |
| BAT6 | BAT6_20211013_004902.wav | 15 | 10/13/2021 | 0:49:02 | 1.4386 | 103.74221 | Scotophilus kuhlii |
| BAT6 | BAT6_20211013_004841.wav | 13.224 | 10/13/2021 | 0:48:41 | 1.4386 | 103.74221 | Scotophilus kuhlii |
| BAT6 | BAT6_20211013_004824.wav | 15 | 10/13/2021 | 0:48:24 | 1.4386 | 103.74221 | Scotophilus kuhlii |
| BAT6 | BAT6_20211013_004818.wav | 3.474 | 10/13/2021 | 0:48:18 | 1.4386 | 103.74221 | Scotophilus kuhlii |
| BAT6 | BAT6_20211013_004802.wav | 15 | 10/13/2021 | 0:48:02 | 1.4386 | 103.74221 | Scotophilus kuhlii |
| BAT6 | BAT6_20211013_004747.wav | 15 | 10/13/2021 | 0:47:47 | 1.4386 | 103.74221 | Scotophilus kuhlii |
| BAT6 | BAT6_20211013_004724.wav | 15 | 10/13/2021 | 0:47:24 | 1.4386 | 103.74221 | Scotophilus kuhlii |
| BAT6 | BAT6_20211013_004709.wav | 15 | 10/13/2021 | 0:47:09 | 1.4386 | 103.74221 | Scotophilus kuhlii |
| BAT6 | BAT6_20211013_004700.wav | 6.854 | 10/13/2021 | 0:47:00 | 1.4386 | 103.74221 | Scotophilus kuhlii |
| BAT6 | BAT6_20211013_004640.wav | 15 | 10/13/2021 | 0:46:40 | 1.4386 | 103.74221 | Scotophilus kuhlii |
| BAT6 | BAT6_20211013_004625.wav | 15 | 10/13/2021 | 0:46:25 | 1.4386 | 103.74221 | Scotophilus kuhlii |
| BAT6 | BAT6_20211013_004610.wav | 7.934 | 10/13/2021 | 0:46:10 | 1.4386 | 103.74221 | Scotophilus kuhlii |
| BAT6 | BAT6_20211013_004603.wav | 4.981 | 10/13/2021 | 0:46:03 | 1.4386 | 103.74221 | Scotophilus kuhlii |
| BAT6 | BAT6_20211013_004555.wav | 4.434 | 10/13/2021 | 0:45:55 | 1.4386 | 103.74221 | Scotophilus kuhlii |
| BAT6 | BAT6_20211013_004546.wav | 8.044 | 10/13/2021 | 0:45:46 | 1.4386 | 103.74221 | Scotophilus kuhlii |
| BAT6 | BAT6_20211013_004506.wav | 15 | 10/13/2021 | 0:45:06 | 1.4386 | 103.74221 | Scotophilus kuhlii |
| BAT6 | BAT6_20211013_002759.wav | 10.283 | 10/13/2021 | 0:27:59 | 1.4386 | 103.74221 | Scotophilus kuhlii |
| BAT6 | BAT6_20211013_002605.wav | 3.409 | 10/13/2021 | 0:26:05 | 1.4386 | 103.74221 | Myotis muricola |
| BAT6 | BAT6_20211013_002240.wav | 7.99 | 10/13/2021 | 0:22:40 | 1.4386 | 103.74221 | Scotophilus kuhlii |
| BAT6 | BAT6_20211013_002234.wav | 3.631 | 10/13/2021 | 0:22:34 | 1.4386 | 103.74221 | Scotophilus kuhlii |
| BAT6 | BAT6_20211013_002219.wav | 15 | 10/13/2021 | 0:22:19 | 1.4386 | 103.74221 | Scotophilus kuhlii |
| BAT6 | BAT6_20211013_002211.wav | 7.964 | 10/13/2021 | 0:22:11 | 1.4386 | 103.74221 | Scotophilus kuhlii |
| BAT6 | BAT6_20211013_002202.wav | 6.667 | 10/13/2021 | 0:22:02 | 1.4386 | 103.74221 | Scotophilus kuhlii |
| BAT6 | BAT6_20211012_235242.wav | 6.636 | 10/12/2021 | 23:52:42 | 1.4386 | 103.74221 | Myotis muricola |
| BAT6 | BAT6_20211012_235232.wav | 5.309 | 10/12/2021 | 23:52:32 | 1.4386 | 103.74221 | Scotophilus kuhlii |
| BAT6 | BAT6_20211012_235113.wav | 8.869 | 10/12/2021 | 23:51:13 | 1.4386 | 103.74221 | Scotophilus kuhlii |
| BAT6 | BAT6_20211012_234807.wav | 3.604 | 10/12/2021 | 23:48:07 | 1.4386 | 103.74221 | Myotis muricola |
| BAT6 | BAT6_20211012_230756.wav | 9.686 | 10/12/2021 | 23:07:56 | 1.4386 | 103.74221 | Scotophilus kuhlii |
| BAT6 | BAT6_20211012_230741.wav | 15 | 10/12/2021 | 23:07:41 | 1.4386 | 103.74221 | Scotophilus kuhlii |
| BAT6 | BAT6_20211012_230726.wav | 15 | 10/12/2021 | 23:07:26 | 1.4386 | 103.74221 | Scotophilus kuhlii |
| BAT6 | BAT6_20211012_230710.wav | 15 | 10/12/2021 | 23:07:10 | 1.4386 | 103.74221 | Scotophilus kuhlii |
| BAT6 | BAT6_20211012_230652.wav | 11.979 | 10/12/2021 | 23:06:52 | 1.4386 | 103.74221 | Scotophilus kuhlii |
| BAT6 | BAT6_20211012_230629.wav | 13.284 | 10/12/2021 | 23:06:29 | 1.4386 | 103.74221 | Scotophilus kuhlii |
| BAT6 | BAT6_20211012_230615.wav | 12.146 | 10/12/2021 | 23:06:15 | 1.4386 | 103.74221 | Scotophilus kuhlii |
| BAT6 | BAT6_20211012_230601.wav | 14.186 | 10/12/2021 | 23:06:01 | 1.4386 | 103.74221 | Scotophilus kuhlii |
| BAT6 | BAT6_20211012_230551.wav | 7.154 | 10/12/2021 | 23:05:51 | 1.4386 | 103.74221 | Scotophilus kuhlii |
| BAT6 | BAT6_20211012_230535.wav | 15 | 10/12/2021 | 23:05:35 | 1.4386 | 103.74221 | Scotophilus kuhlii |
| BAT6 | BAT6_20211012_230525.wav | 10.079 | 10/12/2021 | 23:05:25 | 1.4386 | 103.74221 | Scotophilus kuhlii |
| BAT6 | BAT6_20211012_230504.wav | 15 | 10/12/2021 | 23:05:04 | 1.4386 | 103.74221 | Scotophilus kuhlii |
| BAT6 | BAT6_20211012_230452.wav | 8.701 | 10/12/2021 | 23:04:52 | 1.4386 | 103.74221 | Taphozous melanopogon |
| BAT6 | BAT6_20211012_230442.wav | 9.779 | 10/12/2021 | 23:04:42 | 1.4386 | 103.74221 | Myotis muricola |
| BAT6 | BAT6_20211012_230233.wav | 3.339 | 10/12/2021 | 23:02:33 | 1.4386 | 103.74221 | Myotis muricola |

| Station | File name | Duration | Date | Time | Lat | Long | Species |
|---|---|---|---|---|---|---|---|
| BAT6 | BAT6_20211012_225355.wav | 15 | 10/12/2021 | 22:53:55 | 1.4386 | 103.74221 | Scotophilus kuhlii |
| BAT6 | BAT6_20211012_225345.wav | 9.554 | 10/12/2021 | 22:53:45 | 1.4386 | 103.74221 | Scotophilus kuhlii |
| BAT6 | BAT6_20211012_225328.wav | 14.886 | 10/12/2021 | 22:53:28 | 1.4386 | 103.74221 | Scotophilus kuhlii |
| BAT6 | BAT6_20211012_225316.wav | 10.837 | 10/12/2021 | 22:53:16 | 1.4386 | 103.74221 | Scotophilus kuhlii |
| BAT6 | BAT6_20211012_225312.wav | 4.162 | 10/12/2021 | 22:53:12 | 1.4386 | 103.74221 | Scotophilus kuhlii |
| BAT6 | BAT6_20211012_225256.wav | 15 | 10/12/2021 | 22:52:56 | 1.4386 | 103.74221 | Scotophilus kuhlii |
| BAT6 | BAT6_20211012_225241.wav | 15 | 10/12/2021 | 22:52:41 | 1.4386 | 103.74221 | Scotophilus kuhlii |
| BAT6 | BAT6_20211012_225230.wav | 8.29 | 10/12/2021 | 22:52:30 | 1.4386 | 103.74221 | Scotophilus kuhlii |
| BAT6 | BAT6_20211012_225214.wav | 15 | 10/12/2021 | 22:52:14 | 1.4386 | 103.74221 | Scotophilus kuhlii |
| BAT6 | BAT6_20211012_225158.wav | 8.496 | 10/12/2021 | 22:51:58 | 1.4386 | 103.74221 | Scotophilus kuhlii |
| BAT6 | BAT6_20211012_225144.wav | 11.134 | 10/12/2021 | 22:51:44 | 1.4386 | 103.74221 | Scotophilus kuhlii |
| BAT6 | BAT6_20211012_225054.wav | 14.571 | 10/12/2021 | 22:50:54 | 1.4386 | 103.74221 | Scotophilus kuhlii |
| BAT6 | BAT6_20211012_225044.wav | 7.704 | 10/12/2021 | 22:50:44 | 1.4386 | 103.74221 | Scotophilus kuhlii |
| BAT6 | BAT6_20211012_225025.wav | 15 | 10/12/2021 | 22:50:25 | 1.4386 | 103.74221 | Scotophilus kuhlii |
| BAT6 | BAT6_20211012_225010.wav | 15 | 10/12/2021 | 22:50:10 | 1.4386 | 103.74221 | Scotophilus kuhlii |
| BAT6 | BAT6_20211012_225000.wav | 5.106 | 10/12/2021 | 22:50:00 | 1.4386 | 103.74221 | Scotophilus kuhlii |
| BAT6 | BAT6_20211012_224944.wav | 15 | 10/12/2021 | 22:49:44 | 1.4386 | 103.74221 | Scotophilus kuhlii |
| BAT6 | BAT6_20211012_224925.wav | 15 | 10/12/2021 | 22:49:25 | 1.4386 | 103.74221 | Scotophilus kuhlii |
| BAT6 | BAT6_20211012_224855.wav | 4.783 | 10/12/2021 | 22:48:55 | 1.4386 | 103.74221 | Scotophilus kuhlii |
| BAT6 | BAT6_20211012_224842.wav | 10.78 | 10/12/2021 | 22:48:42 | 1.4386 | 103.74221 | Scotophilus kuhlii |
| BAT6 | BAT6_20211012_221839.wav | 4.999 | 10/12/2021 | 22:18:39 | 1.4386 | 103.74221 | Scotophilus kuhlii |
| BAT6 | BAT6_20211012_221812.wav | 4.668 | 10/12/2021 | 22:18:12 | 1.4386 | 103.74221 | Scotophilus kuhlii |
| BAT6 | BAT6_20211012_221759.wav | 12.684 | 10/12/2021 | 22:17:59 | 1.4386 | 103.74221 | Scotophilus kuhlii |
| BAT6 | BAT6_20211012_221744.wav | 15 | 10/12/2021 | 22:17:44 | 1.4386 | 103.74221 | Scotophilus kuhlii |
| BAT6 | BAT6_20211012_221646.wav | 8.719 | 10/12/2021 | 22:16:46 | 1.4386 | 103.74221 | Scotophilus kuhlii |
| BAT6 | BAT6_20211012_221604.wav | 6.694 | 10/12/2021 | 22:16:04 | 1.4386 | 103.74221 | Scotophilus kuhlii |
| BAT6 | BAT6_20211012_221523.wav | 7.799 | 10/12/2021 | 22:15:23 | 1.4386 | 103.74221 | Scotophilus kuhlii |
| BAT6 | BAT6_20211012_215025.wav | 6.906 | 10/12/2021 | 21:50:25 | 1.4386 | 103.74221 | Scotophilus kuhlii |
| BAT6 | BAT6_20211012_215018.wav | 5.599 | 10/12/2021 | 21:50:18 | 1.4386 | 103.74221 | Scotophilus kuhlii |
| BAT6 | BAT6_20211012_214932.wav | 5.734 | 10/12/2021 | 21:49:32 | 1.4386 | 103.74221 | Myotis muricola |
| BAT6 | BAT6_20211012_214858.wav | 4.574 | 10/12/2021 | 21:48:58 | 1.4386 | 103.74221 | Myotis muricola |
| BAT6 | BAT6_20211012_214631.wav | 15 | 10/12/2021 | 21:46:31 | 1.4386 | 103.74221 | Scotophilus kuhlii |
| BAT6 | BAT6_20211012_214539.wav | 4.156 | 10/12/2021 | 21:45:39 | 1.4386 | 103.74221 | Scotophilus kuhlii |
| BAT6 | BAT6_20211012_214523.wav | 14.778 | 10/12/2021 | 21:45:23 | 1.4386 | 103.74221 | Scotophilus kuhlii |
| BAT6 | BAT6_20211012_214508.wav | 15 | 10/12/2021 | 21:45:08 | 1.4386 | 103.74221 | Scotophilus kuhlii |
| BAT6 | BAT6_20211012_210824.wav | 5.654 | 10/12/2021 | 21:08:24 | 1.4386 | 103.74221 | Scotophilus kuhlii |
| BAT6 | BAT6_20211012_210400.wav | 6.552 | 10/12/2021 | 21:04:00 | 1.4386 | 103.74221 | Scotophilus kuhlii |
| BAT6 | BAT6_20211012_210356.wav | 3.984 | 10/12/2021 | 21:03:56 | 1.4386 | 103.74221 | Scotophilus kuhlii |
| BAT6 | BAT6_20211012_204056.wav | 15 | 10/12/2021 | 20:40:56 | 1.4386 | 103.74221 | Scotophilus kuhlii |
| BAT6 | BAT6_20211012_204027.wav | 14.289 | 10/12/2021 | 20:40:27 | 1.4386 | 103.74221 | Scotophilus kuhlii |
| BAT6 | BAT6_20211012_204014.wav | 6.428 | 10/12/2021 | 20:40:14 | 1.4386 | 103.74221 | Scotophilus kuhlii |
| BAT6 | BAT6_20211012_203959.wav | 15 | 10/12/2021 | 20:39:59 | 1.4386 | 103.74221 | Scotophilus kuhlii |
| BAT6 | BAT6_20211012_203943.wav | 15 | 10/12/2021 | 20:39:43 | 1.4386 | 103.74221 | Scotophilus kuhlii |
| BAT6 | BAT6_20211012_203926.wav | 15 | 10/12/2021 | 20:39:26 | 1.4386 | 103.74221 | Scotophilus kuhlii |
| BAT6 | BAT6_20211012_203906.wav | 13.297 | 10/12/2021 | 20:39:06 | 1.4386 | 103.74221 | Scotophilus kuhlii |
| BAT6 | BAT6_20211012_203726.wav | 15 | 10/12/2021 | 20:37:26 | 1.4386 | 103.74221 | Scotophilus kuhlii |
| BAT6 | BAT6_20211012_203648.wav | 15 | 10/12/2021 | 20:36:48 | 1.4386 | 103.74221 | Scotophilus kuhlii |
| BAT6 | BAT6_20211012_203607.wav | 9.538 | 10/12/2021 | 20:36:07 | 1.4386 | 103.74221 | Myotis muricola |
| BAT6 | BAT6_20211012_203544.wav | 10.668 | 10/12/2021 | 20:35:44 | 1.4386 | 103.74221 | Scotophilus kuhlii |
| BAT6 | BAT6_20211012_203529.wav | 15 | 10/12/2021 | 20:35:29 | 1.4386 | 103.74221 | Scotophilus kuhlii |
| BAT6 | BAT6_20211012_201457.wav | 15 | 10/12/2021 | 20:14:57 | 1.4386 | 103.74221 | Scotophilus kuhlii |
| BAT6 | BAT6_20211012_201446.wav | 11.151 | 10/12/2021 | 20:14:46 | 1.4386 | 103.74221 | Scotophilus kuhlii |
| BAT6 | BAT6_20211012_201431.wav | 15 | 10/12/2021 | 20:14:31 | 1.4386 | 103.74221 | Scotophilus kuhlii |
| BAT6 | BAT6_20211012_201349.wav | 4.013 | 10/12/2021 | 20:13:49 | 1.4386 | 103.74221 | Scotophilus kuhlii |
| BAT6 | BAT6_20211012_201327.wav | 15 | 10/12/2021 | 20:13:27 | 1.4386 | 103.74221 | Scotophilus kuhlii |
| BAT6 | BAT6_20211012_201258.wav | 15 | 10/12/2021 | 20:12:58 | 1.4386 | 103.74221 | Scotophilus kuhlii |
| BAT6 | BAT6_20211012_201240.wav | 14.654 | 10/12/2021 | 20:12:40 | 1.4386 | 103.74221 | Scotophilus kuhlii |
| BAT6 | BAT6_20211012_201203.wav | 9.485 | 10/12/2021 | 20:12:03 | 1.4386 | 103.74221 | Myotis muricola |
| BAT6 | BAT6_20211012_201122.wav | 10.719 | 10/12/2021 | 20:11:22 | 1.4386 | 103.74221 | Myotis muricola |
| BAT6 | BAT6_20211012_201107.wav | 15 | 10/12/2021 | 20:11:07 | 1.4386 | 103.74221 | Scotophilus kuhlii |
| BAT6 | BAT6_20211012_200951.wav | 3.939 | 10/12/2021 | 20:09:51 | 1.4386 | 103.74221 | Myotis muricola |
| BAT6 | BAT6_20211012_200911.wav | 11.909 | 10/12/2021 | 20:09:11 | 1.4386 | 103.74221 | Scotophilus kuhlii |
| BAT6 | BAT6_20211012_195159.wav | 15 | 10/12/2021 | 19:51:59 | 1.4386 | 103.74221 | Scotophilus kuhlii |
| BAT6 | BAT6_20211012_195125.wav | 11.922 | 10/12/2021 | 19:51:25 | 1.4386 | 103.74221 | Scotophilus kuhlii |
| BAT6 | BAT6_20211012_195110.wav | 15 | 10/12/2021 | 19:51:10 | 1.4386 | 103.74221 | Scotophilus kuhlii |
| BAT6 | BAT6_20211012_195051.wav | 9.17 | 10/12/2021 | 19:50:51 | 1.4386 | 103.74221 | Scotophilus kuhlii |
| BAT6 | BAT6_20211012_195007.wav | 5.13 | 10/12/2021 | 19:50:07 | 1.4386 | 103.74221 | Scotophilus kuhlii |
| BAT6 | BAT6_20211012_194955.wav | 6.717 | 10/12/2021 | 19:49:55 | 1.4386 | 103.74221 | Scotophilus kuhlii |
| BAT6 | BAT6_20211012_194947.wav | 4.803 | 10/12/2021 | 19:49:47 | 1.4386 | 103.74221 | Scotophilus kuhlii |
| BAT6 | BAT6_20211012_194940.wav | 7.122 | 10/12/2021 | 19:49:40 | 1.4386 | 103.74221 | Scotophilus kuhlii |
| BAT6 | BAT6_20211012_194927.wav | 8.266 | 10/12/2021 | 19:49:27 | 1.4386 | 103.74221 | Scotophilus kuhlii |
| BAT6 | BAT6_20211012_194836.wav | 15 | 10/12/2021 | 19:48:36 | 1.4386 | 103.74221 | Scotophilus kuhlii |
| BAT6 | BAT6_20211012_194827.wav | 5.71 | 10/12/2021 | 19:48:27 | 1.4386 | 103.74221 | Scotophilus kuhlii |
| BAT6 | BAT6_20211012_194817.wav | 5.972 | 10/12/2021 | 19:48:17 | 1.4386 | 103.74221 | Scotophilus kuhlii |
| BAT6 | BAT6_20211012_194802.wav | 15 | 10/12/2021 | 19:48:02 | 1.4386 | 103.74221 | Scotophilus kuhlii |
| BAT6 | BAT6_20211012_194746.wav | 15 | 10/12/2021 | 19:47:46 | 1.4386 | 103.74221 | Scotophilus kuhlii |
| BAT6 | BAT6_20211012_194732.wav | 13.006 | 10/12/2021 | 19:47:32 | 1.4386 | 103.74221 | Scotophilus kuhlii |
| BAT6 | BAT6_20211012_194716.wav | 15 | 10/12/2021 | 19:47:16 | 1.4386 | 103.74221 | Scotophilus kuhlii |
| BAT6 | BAT6_20211012_194704.wav | 12.414 | 10/12/2021 | 19:47:04 | 1.4386 | 103.74221 | Scotophilus kuhlii |
| BAT6 | BAT6_20211012_194649.wav | 15 | 10/12/2021 | 19:46:49 | 1.4386 | 103.74221 | Scotophilus kuhlii |

| Station | File name | Duration | Date | Time | Lat | Long | Species |
|---|---|---|---|---|---|---|---|
| BAT6 | BAT6_20211012_194630.wav | 15 | 10/12/2021 | 19:46:30 | 1.4386 | 103.74221 | Scotophilus kuhlii |
| BAT6 | BAT6_20211012_194613.wav | 15 | 10/12/2021 | 19:46:13 | 1.4386 | 103.74221 | Scotophilus kuhlii |
| BAT6 | BAT6_20211012_191655.wav | 10.286 | 10/12/2021 | 19:16:55 | 1.4386 | 103.74221 | Scotophilus kuhlii |
| BAT6 | BAT6_20211012_191647.wav | 4.267 | 10/12/2021 | 19:16:47 | 1.4386 | 103.74221 | Scotophilus kuhlii |
| BAT6 | BAT6_20211012_191624.wav | 4.719 | 10/12/2021 | 19:16:24 | 1.4386 | 103.74221 | Scotophilus kuhlii |
| BAT6 | BAT6_20211012_191514.wav | 10.349 | 10/12/2021 | 19:15:14 | 1.4386 | 103.74221 | Scotophilus kuhlii |
| BAT6 | BAT6_20211012_191420.wav | 9.35 | 10/12/2021 | 19:14:20 | 1.4386 | 103.74221 | Scotophilus kuhlii |
| BAT6 | BAT6_20211012_191402.wav | 7.612 | 10/12/2021 | 19:14:02 | 1.4386 | 103.74221 | Scotophilus kuhlii |
| BAT6 | BAT6_20211012_191346.wav | 15 | 10/12/2021 | 19:13:46 | 1.4386 | 103.74221 | Scotophilus kuhlii |
| BAT6 | BAT6_20211012_191339.wav | 5.833 | 10/12/2021 | 19:13:39 | 1.4386 | 103.74221 | Scotophilus kuhlii |
| BAT6 | BAT6_20211012_191331.wav | 5.331 | 10/12/2021 | 19:13:31 | 1.4386 | 103.74221 | Scotophilus kuhlii |
| BAT6 | BAT6_20211012_191316.wav | 14.306 | 10/12/2021 | 19:13:16 | 1.4386 | 103.74221 | Scotophilus kuhlii |
| BAT6 | BAT6_20211012_191307.wav | 3.724 | 10/12/2021 | 19:13:07 | 1.4386 | 103.74221 | Scotophilus kuhlii |
| BAT6 | BAT6_20211012_191255.wav | 11.067 | 10/12/2021 | 19:12:55 | 1.4386 | 103.74221 | Scotophilus kuhlii |
| BAT6 | BAT6_20211012_191240.wav | 15 | 10/12/2021 | 19:12:40 | 1.4386 | 103.74221 | Scotophilus kuhlii |
| BAT6 | BAT6_20211012_191231.wav | 8.896 | 10/12/2021 | 19:12:31 | 1.4386 | 103.74221 | Scotophilus kuhlii |
| BAT6 | BAT6_20211012_191216.wav | 15 | 10/12/2021 | 19:12:16 | 1.4386 | 103.74221 | Scotophilus kuhlii |
| BAT6 | BAT6_20211012_191155.wav | 15 | 10/12/2021 | 19:11:55 | 1.4386 | 103.74221 | Scotophilus kuhlii |
| BAT6 | BAT6_20211012_191139.wav | 15 | 10/12/2021 | 19:11:39 | 1.4386 | 103.74221 | Scotophilus kuhlii |
| BAT6 | BAT6_20211012_191128.wav | 10.148 | 10/12/2021 | 19:11:28 | 1.4386 | 103.74221 | Scotophilus kuhlii |
| BAT6 | BAT6_20211012_191113.wav | 15 | 10/12/2021 | 19:11:13 | 1.4386 | 103.74221 | Scotophilus kuhlii |
| BAT6 | BAT6_20211027_191435.wav | 5.795 | 10/27/2021 | 19:14:35 | 1.4386 | 103.74221 | Taphozous melanopogon |
| BAT6 | BAT6_20211027_202222.wav | 5.652 | 10/27/2021 | 20:22:22 | 1.4386 | 103.74221 | Taphozous melanopogon |
| BAT6 | BAT6_20211027_220930.wav | 7.105 | 10/27/2021 | 22:09:30 | 1.4386 | 103.74221 | Taphozous melanopogon |
| BAT6 | BAT6_20211028_022759.wav | 5.609 | 10/28/2021 | 2:27:59 | 1.4386 | 103.74221 | Taphozous melanopogon |
| BAT6 | BAT6_20211029_204311.wav | 6.1 | 10/29/2021 | 20:43:11 | 1.4386 | 103.74221 | Taphozous melanopogon |
| BAT6 | BAT6_20211029_204318.wav | 7.95 | 10/29/2021 | 20:43:18 | 1.4386 | 103.74221 | Taphozous melanopogon |
| BAT6 | BAT6_20211029_204328.wav | 9.474 | 10/29/2021 | 20:43:28 | 1.4386 | 103.74221 | Taphozous melanopogon |
| BAT6 | BAT6_20211029_204340.wav | 8.726 | 10/29/2021 | 20:43:40 | 1.4386 | 103.74221 | Taphozous melanopogon |
| BAT6 | BAT6_20211029_204349.wav | 5.47 | 10/29/2021 | 20:43:49 | 1.4386 | 103.74221 | Taphozous melanopogon |
| BAT6 | BAT6_20211029_204513.wav | 15 | 10/29/2021 | 20:45:13 | 1.4386 | 103.74221 | Taphozous melanopogon |
| BAT6 | BAT6_20211029_204647.wav | 4.348 | 10/29/2021 | 20:46:47 | 1.4386 | 103.74221 | Taphozous melanopogon |
| BAT6 | BAT6_20211029_204706.wav | 5.45 | 10/29/2021 | 20:47:06 | 1.4386 | 103.74221 | Taphozous melanopogon |
| BAT6 | BAT6_20211029_204723.wav | 5.279 | 10/29/2021 | 20:47:23 | 1.4386 | 103.74221 | Taphozous melanopogon |
| BAT6 | BAT6_20211029_204735.wav | 5.739 | 10/29/2021 | 20:47:35 | 1.4386 | 103.74221 | Taphozous melanopogon |
| BAT6 | BAT6_20211029_204744.wav | 9.32 | 10/29/2021 | 20:47:44 | 1.4386 | 103.74221 | Taphozous melanopogon |
| BAT6 | BAT6_20211029_204823.wav | 6.41 | 10/29/2021 | 20:48:23 | 1.4386 | 103.74221 | Taphozous melanopogon |
| BAT6 | BAT6_20211029_204843.wav | 15 | 10/29/2021 | 20:48:43 | 1.4386 | 103.74221 | Taphozous melanopogon |
| BAT6 | BAT6_20211029_210305.wav | 15 | 10/29/2021 | 21:03:05 | 1.4386 | 103.74221 | Taphozous melanopogon |
| BAT6 | BAT6_20211029_210422.wav | 15 | 10/29/2021 | 21:04:22 | 1.4386 | 103.74221 | Taphozous melanopogon |
| BAT6 | BAT6_20211029_210437.wav | 11.314 | 10/29/2021 | 21:04:37 | 1.4386 | 103.74221 | Taphozous melanopogon |
| BAT6 | BAT6_20211029_210523.wav | 15 | 10/29/2021 | 21:05:23 | 1.4386 | 103.74221 | Taphozous melanopogon |
| BAT6 | BAT6_20211029_210604.wav | 11.19 | 10/29/2021 | 21:06:04 | 1.4386 | 103.74221 | Taphozous melanopogon |
| BAT6 | BAT6_20211029_210620.wav | 5.592 | 10/29/2021 | 21:06:20 | 1.4386 | 103.74221 | Taphozous melanopogon |
| BAT6 | BAT6_20211029_210628.wav | 6.845 | 10/29/2021 | 21:06:28 | 1.4386 | 103.74221 | Taphozous melanopogon |
| BAT6 | BAT6_20211029_210737.wav | 7.039 | 10/29/2021 | 21:07:37 | 1.4386 | 103.74221 | Taphozous melanopogon |
| BAT6 | BAT6_20211029_210800.wav | 6.884 | 10/29/2021 | 21:08:00 | 1.4386 | 103.74221 | Taphozous melanopogon |
| BAT6 | BAT6_20211029_210810.wav | 5.24 | 10/29/2021 | 21:08:10 | 1.4386 | 103.74221 | Taphozous melanopogon |
| BAT6 | BAT6_20211029_210817.wav | 7.249 | 10/29/2021 | 21:08:17 | 1.4386 | 103.74221 | Taphozous melanopogon |
| BAT6 | BAT6_20211029_210829.wav | 7.094 | 10/29/2021 | 21:08:29 | 1.4386 | 103.74221 | Taphozous melanopogon |
| BAT6 | BAT6_20211027_191513.wav | 13.929 | 10/27/2021 | 19:15:13 | 1.4386 | 103.74221 | Scotophilus kuhlii |
| BAT6 | BAT6_20211027_194321.wav | 8.669 | 10/27/2021 | 19:43:21 | 1.4386 | 103.74221 | Scotophilus kuhlii |
| BAT6 | BAT6_20211027_194343.wav | 10.918 | 10/27/2021 | 19:43:43 | 1.4386 | 103.74221 | Scotophilus kuhlii |
| BAT6 | BAT6_20211027_194454.wav | 15 | 10/27/2021 | 19:44:54 | 1.4386 | 103.74221 | Scotophilus kuhlii |
| BAT6 | BAT6_20211027_194524.wav | 15 | 10/27/2021 | 19:45:24 | 1.4386 | 103.74221 | Scotophilus kuhlii |
| BAT6 | BAT6_20211027_194539.wav | 15 | 10/27/2021 | 19:45:39 | 1.4386 | 103.74221 | Scotophilus kuhlii |
| BAT6 | BAT6_20211027_194554.wav | 15 | 10/27/2021 | 19:45:54 | 1.4386 | 103.74221 | Scotophilus kuhlii |
| BAT6 | BAT6_20211027_194801.wav | 15 | 10/27/2021 | 19:48:01 | 1.4386 | 103.74221 | Scotophilus kuhlii |
| BAT6 | BAT6_20211027_194819.wav | 6.902 | 10/27/2021 | 19:48:19 | 1.4386 | 103.74221 | Scotophilus kuhlii |
| BAT6 | BAT6_20211027_194826.wav | 15 | 10/27/2021 | 19:48:26 | 1.4386 | 103.74221 | Scotophilus kuhlii |
| BAT6 | BAT6_20211027_202004.wav | 15 | 10/27/2021 | 20:20:04 | 1.4386 | 103.74221 | Scotophilus kuhlii |
| BAT6 | BAT6_20211027_202151.wav | 10.54 | 10/27/2021 | 20:21:51 | 1.4386 | 103.74221 | Scotophilus kuhlii |
| BAT6 | BAT6_20211027_202341.wav | 15 | 10/27/2021 | 20:23:41 | 1.4386 | 103.74221 | Scotophilus kuhlii |
| BAT6 | BAT6_20211027_202430.wav | 14.855 | 10/27/2021 | 20:24:30 | 1.4386 | 103.74221 | Scotophilus kuhlii |
| BAT6 | BAT6_20211027_202500.wav | 12.988 | 10/27/2021 | 20:25:00 | 1.4386 | 103.74221 | Scotophilus kuhlii |
| BAT6 | BAT6_20211027_202535.wav | 15 | 10/27/2021 | 20:25:35 | 1.4386 | 103.74221 | Scotophilus kuhlii |
| BAT6 | BAT6_20211027_203436.wav | 11.494 | 10/27/2021 | 20:34:36 | 1.4386 | 103.74221 | Scotophilus kuhlii |
| BAT6 | BAT6_20211027_203449.wav | 12.126 | 10/27/2021 | 20:34:49 | 1.4386 | 103.74221 | Scotophilus kuhlii |
| BAT6 | BAT6_20211027_203649.wav | 13.834 | 10/27/2021 | 20:36:49 | 1.4386 | 103.74221 | Scotophilus kuhlii |
| BAT6 | BAT6_20211027_203709.wav | 8.926 | 10/27/2021 | 20:37:09 | 1.4386 | 103.74221 | Scotophilus kuhlii |
| BAT6 | BAT6_20211027_211247.wav | 15 | 10/27/2021 | 21:12:47 | 1.4386 | 103.74221 | Scotophilus kuhlii |
| BAT6 | BAT6_20211027_211321.wav | 9.444 | 10/27/2021 | 21:13:21 | 1.4386 | 103.74221 | Scotophilus kuhlii |
| BAT6 | BAT6_20211027_211440.wav | 8.518 | 10/27/2021 | 21:14:40 | 1.4386 | 103.74221 | Scotophilus kuhlii |
| BAT6 | BAT6_20211027_211539.wav | 10.569 | 10/27/2021 | 21:15:39 | 1.4386 | 103.74221 | Scotophilus kuhlii |
| BAT6 | BAT6_20211027_211620.wav | 4.373 | 10/27/2021 | 21:16:20 | 1.4386 | 103.74221 | Scotophilus kuhlii |
| BAT6 | BAT6_20211027_213519.wav | 6.836 | 10/27/2021 | 21:35:19 | 1.4386 | 103.74221 | Scotophilus kuhlii |
| BAT6 | BAT6_20211027_213812.wav | 14.326 | 10/27/2021 | 21:38:12 | 1.4386 | 103.74221 | Scotophilus kuhlii |
| BAT6 | BAT6_20211027_213828.wav | 15 | 10/27/2021 | 21:38:28 | 1.4386 | 103.74221 | Scotophilus kuhlii |
| BAT6 | BAT6_20211027_213953.wav | 15 | 10/27/2021 | 21:39:53 | 1.4386 | 103.74221 | Scotophilus kuhlii |
| BAT6 | BAT6_20211027_220802.wav | 15 | 10/27/2021 | 22:08:02 | 1.4386 | 103.74221 | Scotophilus kuhlii |

| Station | File name | Duration | Date | Time | Lat | Long | Species |
|---|---|---|---|---|---|---|---|
| BAT6 | BAT6_20211027_221115.wav | 7.102 | 10/27/2021 | 22:11:15 | 1.4386 | 103.74221 | Scotophilus kuhlii |
| BAT6 | BAT6_20211027_221135.wav | 12.049 | 10/27/2021 | 22:11:35 | 1.4386 | 103.74221 | Scotophilus kuhlii |
| BAT6 | BAT6_20211027_221227.wav | 15 | 10/27/2021 | 22:12:27 | 1.4386 | 103.74221 | Scotophilus kuhlii |
| BAT6 | BAT6_20211027_221243.wav | 15 | 10/27/2021 | 22:12:43 | 1.4386 | 103.74221 | Scotophilus kuhlii |
| BAT6 | BAT6_20211027_231557.wav | 15 | 10/27/2021 | 23:15:57 | 1.4386 | 103.74221 | Scotophilus kuhlii |
| BAT6 | BAT6_20211027_231612.wav | 15 | 10/27/2021 | 23:16:12 | 1.4386 | 103.74221 | Scotophilus kuhlii |
| BAT6 | BAT6_20211027_231726.wav | 15 | 10/27/2021 | 23:17:26 | 1.4386 | 103.74221 | Scotophilus kuhlii |
| BAT6 | BAT6_20211027_235013.wav | 15 | 10/27/2021 | 23:50:13 | 1.4386 | 103.74221 | Scotophilus kuhlii |
| BAT6 | BAT6_20211027_235220.wav | 5.019 | 10/27/2021 | 23:52:20 | 1.4386 | 103.74221 | Scotophilus kuhlii |
| BAT6 | BAT6_20211027_235330.wav | 12.624 | 10/27/2021 | 23:53:30 | 1.4386 | 103.74221 | Scotophilus kuhlii |
| BAT6 | BAT6_20211028_004328.wav | 11.586 | 10/28/2021 | 0:43:28 | 1.4386 | 103.74221 | Scotophilus kuhlii |
| BAT6 | BAT6_20211028_011758.wav | 15 | 10/28/2021 | 1:17:58 | 1.4386 | 103.74221 | Scotophilus kuhlii |
| BAT6 | BAT6_20211028_014748.wav | 15 | 10/28/2021 | 1:47:48 | 1.4386 | 103.74221 | Scotophilus kuhlii |
| BAT6 | BAT6_20211028_022208.wav | 5.263 | 10/28/2021 | 2:22:08 | 1.4386 | 103.74221 | Scotophilus kuhlii |
| BAT6 | BAT6_20211028_022511.wav | 10.024 | 10/28/2021 | 2:25:11 | 1.4386 | 103.74221 | Scotophilus kuhlii |
| BAT6 | BAT6_20211028_024202.wav | 10.488 | 10/28/2021 | 2:42:02 | 1.4386 | 103.74221 | Scotophilus kuhlii |
| BAT6 | BAT6_20211028_024401.wav | 15 | 10/28/2021 | 2:44:01 | 1.4386 | 103.74221 | Scotophilus kuhlii |
| BAT6 | BAT6_20211028_024420.wav | 15 | 10/28/2021 | 2:44:20 | 1.4386 | 103.74221 | Scotophilus kuhlii |
| BAT6 | BAT6_20211028_024604.wav | 7.821 | 10/28/2021 | 2:46:04 | 1.4386 | 103.74221 | Scotophilus kuhlii |
| BAT6 | BAT6_20211028_024702.wav | 15 | 10/28/2021 | 2:47:02 | 1.4386 | 103.74221 | Scotophilus kuhlii |
| BAT6 | BAT6_20211028_024721.wav | 15 | 10/28/2021 | 2:47:21 | 1.4386 | 103.74221 | Scotophilus kuhlii |
| BAT6 | BAT6_20211028_033918.wav | 4.647 | 10/28/2021 | 3:39:18 | 1.4386 | 103.74221 | Scotophilus kuhlii |
| BAT6 | BAT6_20211028_034108.wav | 5.464 | 10/28/2021 | 3:41:08 | 1.4386 | 103.74221 | Scotophilus kuhlii |
| BAT6 | BAT6_20211028_034127.wav | 8.749 | 10/28/2021 | 3:41:27 | 1.4386 | 103.74221 | Scotophilus kuhlii |
| BAT6 | BAT6_20211028_034210.wav | 14.105 | 10/28/2021 | 3:42:10 | 1.4386 | 103.74221 | Scotophilus kuhlii |
| BAT6 | BAT6_20211028_034334.wav | 9.472 | 10/28/2021 | 3:43:34 | 1.4386 | 103.74221 | Scotophilus kuhlii |
| BAT6 | BAT6_20211028_041424.wav | 9.164 | 10/28/2021 | 4:14:24 | 1.4386 | 103.74221 | Scotophilus kuhlii |
| BAT6 | BAT6_20211028_041434.wav | 15 | 10/28/2021 | 4:14:34 | 1.4386 | 103.74221 | Scotophilus kuhlii |
| BAT6 | BAT6_20211028_041449.wav | 15 | 10/28/2021 | 4:14:49 | 1.4386 | 103.74221 | Scotophilus kuhlii |
| BAT6 | BAT6_20211028_041607.wav | 15 | 10/28/2021 | 4:16:07 | 1.4386 | 103.74221 | Scotophilus kuhlii |
| BAT6 | BAT6_20211028_041713.wav | 15 | 10/28/2021 | 4:17:13 | 1.4386 | 103.74221 | Scotophilus kuhlii |
| BAT6 | BAT6_20211028_041729.wav | 15 | 10/28/2021 | 4:17:29 | 1.4386 | 103.74221 | Scotophilus kuhlii |
| BAT6 | BAT6_20211028_041744.wav | 15 | 10/28/2021 | 4:17:44 | 1.4386 | 103.74221 | Scotophilus kuhlii |
| BAT6 | BAT6_20211028_041953.wav | 14.999 | 10/28/2021 | 4:19:53 | 1.4386 | 103.74221 | Scotophilus kuhlii |
| BAT6 | BAT6_20211028_044024.wav | 10.612 | 10/28/2021 | 4:40:24 | 1.4386 | 103.74221 | Scotophilus kuhlii |
| BAT6 | BAT6_20211028_044036.wav | 5.374 | 10/28/2021 | 4:40:36 | 1.4386 | 103.74221 | Scotophilus kuhlii |
| BAT6 | BAT6_20211028_044047.wav | 15 | 10/28/2021 | 4:40:47 | 1.4386 | 103.74221 | Scotophilus kuhlii |
| BAT6 | BAT6_20211028_044102.wav | 15 | 10/28/2021 | 4:41:02 | 1.4386 | 103.74221 | Scotophilus kuhlii |
| BAT6 | BAT6_20211028_044121.wav | 15 | 10/28/2021 | 4:41:21 | 1.4386 | 103.74221 | Scotophilus kuhlii |
| BAT6 | BAT6_20211028_044318.wav | 15 | 10/28/2021 | 4:43:18 | 1.4386 | 103.74221 | Scotophilus kuhlii |
| BAT6 | BAT6_20211028_044334.wav | 15 | 10/28/2021 | 4:43:34 | 1.4386 | 103.74221 | Scotophilus kuhlii |
| BAT6 | BAT6_20211028_044508.wav | 15 | 10/28/2021 | 4:45:08 | 1.4386 | 103.74221 | Scotophilus kuhlii |
| BAT6 | BAT6_20211028_044554.wav | 15 | 10/28/2021 | 4:45:54 | 1.4386 | 103.74221 | Scotophilus kuhlii |
| BAT6 | BAT6_20211028_051410.wav | 9.314 | 10/28/2021 | 5:14:10 | 1.4386 | 103.74221 | Scotophilus kuhlii |
| BAT6 | BAT6_20211028_051424.wav | 15 | 10/28/2021 | 5:14:24 | 1.4386 | 103.74221 | Scotophilus kuhlii |
| BAT6 | BAT6_20211028_051450.wav | 15 | 10/28/2021 | 5:14:50 | 1.4386 | 103.74221 | Scotophilus kuhlii |
| BAT6 | BAT6_20211028_051546.wav | 12.712 | 10/28/2021 | 5:15:46 | 1.4386 | 103.74221 | Scotophilus kuhlii |
| BAT6 | BAT6_20211028_051759.wav | 15 | 10/28/2021 | 5:17:59 | 1.4386 | 103.74221 | Scotophilus kuhlii |
| BAT6 | BAT6_20211028_053827.wav | 15 | 10/28/2021 | 5:38:27 | 1.4386 | 103.74221 | Scotophilus kuhlii |
| BAT6 | BAT6_20211028_054018.wav | 15 | 10/28/2021 | 5:40:18 | 1.4386 | 103.74221 | Scotophilus kuhlii |
| BAT6 | BAT6_20211028_054033.wav | 15 | 10/28/2021 | 5:40:33 | 1.4386 | 103.74221 | Scotophilus kuhlii |
| BAT6 | BAT6_20211028_054049.wav | 4.709 | 10/28/2021 | 5:40:49 | 1.4386 | 103.74221 | Scotophilus kuhlii |
| BAT6 | BAT6_20211028_192315.wav | 7.588 | 10/28/2021 | 19:23:15 | 1.4386 | 103.74221 | Scotophilus kuhlii |
| BAT6 | BAT6_20211028_192403.wav | 11.016 | 10/28/2021 | 19:24:03 | 1.4386 | 103.74221 | Scotophilus kuhlii |
| BAT6 | BAT6_20211028_192433.wav | 9.991 | 10/28/2021 | 19:24:33 | 1.4386 | 103.74221 | Scotophilus kuhlii |
| BAT6 | BAT6_20211028_192458.wav | 7.571 | 10/28/2021 | 19:24:58 | 1.4386 | 103.74221 | Scotophilus kuhlii |
| BAT6 | BAT6_20211028_192505.wav | 15 | 10/28/2021 | 19:25:05 | 1.4386 | 103.74221 | Scotophilus kuhlii |
| BAT6 | BAT6_20211028_193140.wav | 6.787 | 10/28/2021 | 19:31:40 | 1.4386 | 103.74221 | Scotophilus kuhlii |
| BAT6 | BAT6_20211028_193237.wav | 15 | 10/28/2021 | 19:32:37 | 1.4386 | 103.74221 | Scotophilus kuhlii |
| BAT6 | BAT6_20211028_193643.wav | 15 | 10/28/2021 | 19:36:43 | 1.4386 | 103.74221 | Scotophilus kuhlii |
| BAT6 | BAT6_20211028_201217.wav | 11.114 | 10/28/2021 | 20:12:17 | 1.4386 | 103.74221 | Scotophilus kuhlii |
| BAT6 | BAT6_20211028_201348.wav | 10.199 | 10/28/2021 | 20:13:48 | 1.4386 | 103.74221 | Scotophilus kuhlii |
| BAT6 | BAT6_20211028_201651.wav | 15 | 10/28/2021 | 20:16:51 | 1.4386 | 103.74221 | Scotophilus kuhlii |
| BAT6 | BAT6_20211028_203200.wav | 5.565 | 10/28/2021 | 20:32:00 | 1.4386 | 103.74221 | Scotophilus kuhlii |
| BAT6 | BAT6_20211028_203209.wav | 15 | 10/28/2021 | 20:32:09 | 1.4386 | 103.74221 | Scotophilus kuhlii |
| BAT6 | BAT6_20211028_203224.wav | 8.952 | 10/28/2021 | 20:32:24 | 1.4386 | 103.74221 | Scotophilus kuhlii |
| BAT6 | BAT6_20211028_203249.wav | 15 | 10/28/2021 | 20:32:49 | 1.4386 | 103.74221 | Scotophilus kuhlii |
| BAT6 | BAT6_20211028_203315.wav | 13.056 | 10/28/2021 | 20:33:15 | 1.4386 | 103.74221 | Scotophilus kuhlii |
| BAT6 | BAT6_20211028_203442.wav | 10.724 | 10/28/2021 | 20:34:42 | 1.4386 | 103.74221 | Scotophilus kuhlii |
| BAT6 | BAT6_20211028_203529.wav | 8.3 | 10/28/2021 | 20:35:29 | 1.4386 | 103.74221 | Scotophilus kuhlii |
| BAT6 | BAT6_20211028_203550.wav | 15 | 10/28/2021 | 20:35:50 | 1.4386 | 103.74221 | Scotophilus kuhlii |
| BAT6 | BAT6_20211028_211018.wav | 6.972 | 10/28/2021 | 21:10:18 | 1.4386 | 103.74221 | Scotophilus kuhlii |
| BAT6 | BAT6_20211028_234322.wav | 15 | 10/28/2021 | 23:43:22 | 1.4386 | 103.74221 | Scotophilus kuhlii |
| BAT6 | BAT6_20211028_234339.wav | 13.469 | 10/28/2021 | 23:43:39 | 1.4386 | 103.74221 | Scotophilus kuhlii |
| BAT6 | BAT6_20211028_234442.wav | 11.474 | 10/28/2021 | 23:44:42 | 1.4386 | 103.74221 | Scotophilus kuhlii |
| BAT6 | BAT6_20211029_000503.wav | 15 | 10/29/2021 | 0:05:03 | 1.4386 | 103.74221 | Scotophilus kuhlii |
| BAT6 | BAT6_20211029_000534.wav | 7.366 | 10/29/2021 | 0:05:34 | 1.4386 | 103.74221 | Scotophilus kuhlii |
| BAT6 | BAT6_20211029_000618.wav | 15 | 10/29/2021 | 0:06:18 | 1.4386 | 103.74221 | Scotophilus kuhlii |
| BAT6 | BAT6_20211029_000805.wav | 10.203 | 10/29/2021 | 0:08:05 | 1.4386 | 103.74221 | Scotophilus kuhlii |
| BAT6 | BAT6_20211029_000817.wav | 7.62 | 10/29/2021 | 0:08:17 | 1.4386 | 103.74221 | Scotophilus kuhlii |

| Station | File name | Duration | Date | Time | Lat | Long | Species |
|---|---|---|---|---|---|---|---|
| BAT6 | BAT6_20211029_000834.wav | 8.442 | 10/29/2021 | 0:08:34 | 1.4386 | 103.74221 | Scotophilus kuhlii |
| BAT6 | BAT6_20211029_000909.wav | 7.084 | 10/29/2021 | 0:09:09 | 1.4386 | 103.74221 | Scotophilus kuhlii |
| BAT6 | BAT6_20211029_001050.wav | 9.134 | 10/29/2021 | 0:10:50 | 1.4386 | 103.74221 | Scotophilus kuhlii |
| BAT6 | BAT6_20211029_003710.wav | 15 | 10/29/2021 | 0:37:10 | 1.4386 | 103.74221 | Scotophilus kuhlii |
| BAT6 | BAT6_20211029_003726.wav | 4.006 | 10/29/2021 | 0:37:26 | 1.4386 | 103.74221 | Scotophilus kuhlii |
| BAT6 | BAT6_20211029_014755.wav | 12.336 | 10/29/2021 | 1:47:55 | 1.4386 | 103.74221 | Scotophilus kuhlii |
| BAT6 | BAT6_20211029_015153.wav | 11.46 | 10/29/2021 | 1:51:53 | 1.4386 | 103.74221 | Scotophilus kuhlii |
| BAT6 | BAT6_20211029_022209.wav | 4.299 | 10/29/2021 | 2:22:09 | 1.4386 | 103.74221 | Scotophilus kuhlii |
| BAT6 | BAT6_20211029_022233.wav | 3.236 | 10/29/2021 | 2:22:33 | 1.4386 | 103.74221 | Scotophilus kuhlii |
| BAT6 | BAT6_20211029_022433.wav | 4.808 | 10/29/2021 | 2:24:33 | 1.4386 | 103.74221 | Scotophilus kuhlii |
| BAT6 | BAT6_20211029_025332.wav | 11.905 | 10/29/2021 | 2:53:32 | 1.4386 | 103.74221 | Scotophilus kuhlii |
| BAT6 | BAT6_20211029_025521.wav | 7.98 | 10/29/2021 | 2:55:21 | 1.4386 | 103.74221 | Scotophilus kuhlii |
| BAT6 | BAT6_20211029_025650.wav | 15 | 10/29/2021 | 2:56:50 | 1.4386 | 103.74221 | Scotophilus kuhlii |
| BAT6 | BAT6_20211029_025719.wav | 15 | 10/29/2021 | 2:57:19 | 1.4386 | 103.74221 | Scotophilus kuhlii |
| BAT6 | BAT6_20211029_025757.wav | 15 | 10/29/2021 | 2:57:57 | 1.4386 | 103.74221 | Scotophilus kuhlii |
| BAT6 | BAT6_20211029_030519.wav | 12.986 | 10/29/2021 | 3:05:19 | 1.4386 | 103.74221 | Scotophilus kuhlii |
| BAT6 | BAT6_20211029_030550.wav | 15 | 10/29/2021 | 3:05:50 | 1.4386 | 103.74221 | Scotophilus kuhlii |
| BAT6 | BAT6_20211029_030749.wav | 10.785 | 10/29/2021 | 3:07:49 | 1.4386 | 103.74221 | Scotophilus kuhlii |
| BAT6 | BAT6_20211029_030800.wav | 15 | 10/29/2021 | 3:08:00 | 1.4386 | 103.74221 | Scotophilus kuhlii |
| BAT6 | BAT6_20211029_035401.wav | 15 | 10/29/2021 | 3:54:01 | 1.4386 | 103.74221 | Scotophilus kuhlii |
| BAT6 | BAT6_20211029_035431.wav | 15 | 10/29/2021 | 3:54:31 | 1.4386 | 103.74221 | Scotophilus kuhlii |
| BAT6 | BAT6_20211029_035456.wav | 15 | 10/29/2021 | 3:54:56 | 1.4386 | 103.74221 | Scotophilus kuhlii |
| BAT6 | BAT6_20211029_035529.wav | 15 | 10/29/2021 | 3:55:29 | 1.4386 | 103.74221 | Scotophilus kuhlii |
| BAT6 | BAT6_20211029_035554.wav | 14.488 | 10/29/2021 | 3:55:54 | 1.4386 | 103.74221 | Scotophilus kuhlii |
| BAT6 | BAT6_20211029_035611.wav | 15 | 10/29/2021 | 3:56:11 | 1.4386 | 103.74221 | Scotophilus kuhlii |
| BAT6 | BAT6_20211029_035629.wav | 5.589 | 10/29/2021 | 3:56:29 | 1.4386 | 103.74221 | Scotophilus kuhlii |
| BAT6 | BAT6_20211029_035640.wav | 3.706 | 10/29/2021 | 3:56:40 | 1.4386 | 103.74221 | Scotophilus kuhlii |
| BAT6 | BAT6_20211029_035646.wav | 7.466 | 10/29/2021 | 3:56:46 | 1.4386 | 103.74221 | Scotophilus kuhlii |
| BAT6 | BAT6_20211029_035654.wav | 12.351 | 10/29/2021 | 3:56:54 | 1.4386 | 103.74221 | Scotophilus kuhlii |
| BAT6 | BAT6_20211029_041648.wav | 15 | 10/29/2021 | 4:16:48 | 1.4386 | 103.74221 | Scotophilus kuhlii |
| BAT6 | BAT6_20211029_041904.wav | 15 | 10/29/2021 | 4:19:04 | 1.4386 | 103.74221 | Scotophilus kuhlii |
| BAT6 | BAT6_20211029_041920.wav | 15 | 10/29/2021 | 4:19:20 | 1.4386 | 103.74221 | Scotophilus kuhlii |
| BAT6 | BAT6_20211029_042146.wav | 3.528 | 10/29/2021 | 4:21:46 | 1.4386 | 103.74221 | Scotophilus kuhlii |
| BAT6 | BAT6_20211029_042151.wav | 15 | 10/29/2021 | 4:21:51 | 1.4386 | 103.74221 | Scotophilus kuhlii |
| BAT6 | BAT6_20211029_045202.wav | 8.546 | 10/29/2021 | 4:52:02 | 1.4386 | 103.74221 | Scotophilus kuhlii |
| BAT6 | BAT6_20211029_045225.wav | 15 | 10/29/2021 | 4:52:25 | 1.4386 | 103.74221 | Scotophilus kuhlii |
| BAT6 | BAT6_20211029_045241.wav | 15 | 10/29/2021 | 4:52:41 | 1.4386 | 103.74221 | Scotophilus kuhlii |
| BAT6 | BAT6_20211029_045259.wav | 15 | 10/29/2021 | 4:52:59 | 1.4386 | 103.74221 | Scotophilus kuhlii |
| BAT6 | BAT6_20211029_045315.wav | 14.912 | 10/29/2021 | 4:53:15 | 1.4386 | 103.74221 | Scotophilus kuhlii |
| BAT6 | BAT6_20211029_045331.wav | 4.978 | 10/29/2021 | 4:53:31 | 1.4386 | 103.74221 | Scotophilus kuhlii |
| BAT6 | BAT6_20211029_045337.wav | 15 | 10/29/2021 | 4:53:37 | 1.4386 | 103.74221 | Scotophilus kuhlii |
| BAT6 | BAT6_20211029_045352.wav | 15 | 10/29/2021 | 4:53:52 | 1.4386 | 103.74221 | Scotophilus kuhlii |
| BAT6 | BAT6_20211029_045407.wav | 15 | 10/29/2021 | 4:54:07 | 1.4386 | 103.74221 | Scotophilus kuhlii |
| BAT6 | BAT6_20211029_045423.wav | 15 | 10/29/2021 | 4:54:23 | 1.4386 | 103.74221 | Scotophilus kuhlii |
| BAT6 | BAT6_20211029_045441.wav | 12.741 | 10/29/2021 | 4:54:41 | 1.4386 | 103.74221 | Scotophilus kuhlii |
| BAT6 | BAT6_20211029_045455.wav | 8.22 | 10/29/2021 | 4:54:55 | 1.4386 | 103.74221 | Scotophilus kuhlii |
| BAT6 | BAT6_20211029_045503.wav | 15 | 10/29/2021 | 4:55:03 | 1.4386 | 103.74221 | Scotophilus kuhlii |
| BAT6 | BAT6_20211029_045518.wav | 15 | 10/29/2021 | 4:55:18 | 1.4386 | 103.74221 | Scotophilus kuhlii |
| BAT6 | BAT6_20211029_045535.wav | 15 | 10/29/2021 | 4:55:35 | 1.4386 | 103.74221 | Scotophilus kuhlii |
| BAT6 | BAT6_20211029_045551.wav | 15 | 10/29/2021 | 4:55:51 | 1.4386 | 103.74221 | Scotophilus kuhlii |
| BAT6 | BAT6_20211029_045606.wav | 15 | 10/29/2021 | 4:56:06 | 1.4386 | 103.74221 | Scotophilus kuhlii |
| BAT6 | BAT6_20211029_045621.wav | 15 | 10/29/2021 | 4:56:21 | 1.4386 | 103.74221 | Scotophilus kuhlii |
| BAT6 | BAT6_20211029_045637.wav | 3.218 | 10/29/2021 | 4:56:37 | 1.4386 | 103.74221 | Scotophilus kuhlii |
| BAT6 | BAT6_20211029_045641.wav | 7.638 | 10/29/2021 | 4:56:41 | 1.4386 | 103.74221 | Scotophilus kuhlii |
| BAT6 | BAT6_20211029_045704.wav | 15 | 10/29/2021 | 4:57:04 | 1.4386 | 103.74221 | Scotophilus kuhlii |
| BAT6 | BAT6_20211029_045741.wav | 15 | 10/29/2021 | 4:57:41 | 1.4386 | 103.74221 | Scotophilus kuhlii |
| BAT6 | BAT6_20211029_051531.wav | 15 | 10/29/2021 | 5:15:31 | 1.4386 | 103.74221 | Scotophilus kuhlii |
| BAT6 | BAT6_20211029_051547.wav | 15 | 10/29/2021 | 5:15:47 | 1.4386 | 103.74221 | Scotophilus kuhlii |
| BAT6 | BAT6_20211029_051602.wav | 15 | 10/29/2021 | 5:16:02 | 1.4386 | 103.74221 | Scotophilus kuhlii |
| BAT6 | BAT6_20211029_051633.wav | 15 | 10/29/2021 | 5:16:33 | 1.4386 | 103.74221 | Scotophilus kuhlii |
| BAT6 | BAT6_20211029_051804.wav | 15 | 10/29/2021 | 5:18:04 | 1.4386 | 103.74221 | Scotophilus kuhlii |
| BAT6 | BAT6_20211029_053505.wav | 15 | 10/29/2021 | 5:35:05 | 1.4386 | 103.74221 | Scotophilus kuhlii |
| BAT6 | BAT6_20211029_061020.wav | 11.769 | 10/29/2021 | 6:10:20 | 1.4386 | 103.74221 | Scotophilus kuhlii |
| BAT6 | BAT6_20211029_192205.wav | 4.919 | 10/29/2021 | 19:22:05 | 1.4386 | 103.74221 | Scotophilus kuhlii |
| BAT6 | BAT6_20211029_192232.wav | 6.499 | 10/29/2021 | 19:22:32 | 1.4386 | 103.74221 | Scotophilus kuhlii |
| BAT6 | BAT6_20211029_192241.wav | 9.355 | 10/29/2021 | 19:22:41 | 1.4386 | 103.74221 | Scotophilus kuhlii |
| BAT6 | BAT6_20211029_192300.wav | 5.187 | 10/29/2021 | 19:23:00 | 1.4386 | 103.74221 | Scotophilus kuhlii |
| BAT6 | BAT6_20211029_192412.wav | 5.164 | 10/29/2021 | 19:24:12 | 1.4386 | 103.74221 | Scotophilus kuhlii |
| BAT6 | BAT6_20211029_192422.wav | 15 | 10/29/2021 | 19:24:22 | 1.4386 | 103.74221 | Scotophilus kuhlii |
| BAT6 | BAT6_20211029_192437.wav | 14.35 | 10/29/2021 | 19:24:37 | 1.4386 | 103.74221 | Scotophilus kuhlii |
| BAT6 | BAT6_20211029_192528.wav | 15 | 10/29/2021 | 19:25:28 | 1.4386 | 103.74221 | Scotophilus kuhlii |
| BAT6 | BAT6_20211029_192543.wav | 15 | 10/29/2021 | 19:25:43 | 1.4386 | 103.74221 | Scotophilus kuhlii |
| BAT6 | BAT6_20211029_192616.wav | 15 | 10/29/2021 | 19:26:16 | 1.4386 | 103.74221 | Scotophilus kuhlii |
| BAT6 | BAT6_20211029_192631.wav | 15 | 10/29/2021 | 19:26:31 | 1.4386 | 103.74221 | Scotophilus kuhlii |
| BAT6 | BAT6_20211029_192705.wav | 15 | 10/29/2021 | 19:27:05 | 1.4386 | 103.74221 | Scotophilus kuhlii |
| BAT6 | BAT6_20211029_195536.wav | 15 | 10/29/2021 | 19:55:36 | 1.4386 | 103.74221 | Scotophilus kuhlii |
| BAT6 | BAT6_20211029_195613.wav | 15 | 10/29/2021 | 19:56:13 | 1.4386 | 103.74221 | Scotophilus kuhlii |
| BAT6 | BAT6_20211029_195628.wav | 15 | 10/29/2021 | 19:56:28 | 1.4386 | 103.74221 | Scotophilus kuhlii |
| BAT6 | BAT6_20211029_195653.wav | 15 | 10/29/2021 | 19:56:53 | 1.4386 | 103.74221 | Scotophilus kuhlii |
| BAT6 | BAT6_20211029_195810.wav | 15 | 10/29/2021 | 19:58:10 | 1.4386 | 103.74221 | Scotophilus kuhlii |

| Station | File name | Duration | Date | Time | Lat | Long | Species |
|---|---|---|---|---|---|---|---|
| BAT6 | BAT6_20211029_195840.wav | 15 | 10/29/2021 | 19:58:40 | 1.4386 | 103.74221 | Scotophilus kuhlii |
| BAT6 | BAT6_20211029_195855.wav | 15 | 10/29/2021 | 19:58:55 | 1.4386 | 103.74221 | Scotophilus kuhlii |
| BAT6 | BAT6_20211029_201329.wav | 7.709 | 10/29/2021 | 20:13:29 | 1.4386 | 103.74221 | Scotophilus kuhlii |
| BAT6 | BAT6_20211029_201338.wav | 15 | 10/29/2021 | 20:13:38 | 1.4386 | 103.74221 | Scotophilus kuhlii |
| BAT6 | BAT6_20211029_201353.wav | 15 | 10/29/2021 | 20:13:53 | 1.4386 | 103.74221 | Scotophilus kuhlii |
| BAT6 | BAT6_20211029_201719.wav | 13.69 | 10/29/2021 | 20:17:19 | 1.4386 | 103.74221 | Scotophilus kuhlii |
| BAT6 | BAT6_20211029_210405.wav | 11.592 | 10/29/2021 | 21:04:05 | 1.4386 | 103.74221 | Scotophilus kuhlii |
| BAT6 | BAT6_20211029_210539.wav | 15 | 10/29/2021 | 21:05:39 | 1.4386 | 103.74221 | Scotophilus kuhlii |
| BAT6 | BAT6_20211029_221415.wav | 4.462 | 10/29/2021 | 22:14:15 | 1.4386 | 103.74221 | Scotophilus kuhlii |
| BAT6 | BAT6_20211029_221502.wav | 4.516 | 10/29/2021 | 22:15:02 | 1.4386 | 103.74221 | Scotophilus kuhlii |
| BAT6 | BAT6_20211029_224117.wav | 15 | 10/29/2021 | 22:41:17 | 1.4386 | 103.74221 | Scotophilus kuhlii |
| BAT6 | BAT6_20211029_231734.wav | 6.45 | 10/29/2021 | 23:17:34 | 1.4386 | 103.74221 | Scotophilus kuhlii |
| BAT6 | BAT6_20211029_231744.wav | 13.151 | 10/29/2021 | 23:17:44 | 1.4386 | 103.74221 | Scotophilus kuhlii |
| BAT6 | BAT6_20211029_233837.wav | 15 | 10/29/2021 | 23:38:37 | 1.4386 | 103.74221 | Scotophilus kuhlii |
| BAT6 | BAT6_20211030_001946.wav | 5.769 | 10/30/2021 | 0:19:46 | 1.4386 | 103.74221 | Scotophilus kuhlii |
| BAT6 | BAT6_20211030_025442.wav | 15 | 10/30/2021 | 2:54:42 | 1.4386 | 103.74221 | Scotophilus kuhlii |
| BAT6 | BAT6_20211030_043922.wav | 4.769 | 10/30/2021 | 4:39:22 | 1.4386 | 103.74221 | Scotophilus kuhlii |
| BAT6 | BAT6_20211030_043952.wav | 15 | 10/30/2021 | 4:39:52 | 1.4386 | 103.74221 | Scotophilus kuhlii |
| BAT6 | BAT6_20211030_051549.wav | 5.709 | 10/30/2021 | 5:15:49 | 1.4386 | 103.74221 | Scotophilus kuhlii |
| BAT6 | BAT6_20211030_051750.wav | 8.28 | 10/30/2021 | 5:17:50 | 1.4386 | 103.74221 | Scotophilus kuhlii |
| BAT6 | BAT6_20211030_053120.wav | 7.286 | 10/30/2021 | 5:31:20 | 1.4386 | 103.74221 | Scotophilus kuhlii |
| BAT6 | BAT6_20211030_053217.wav | 4.878 | 10/30/2021 | 5:32:17 | 1.4386 | 103.74221 | Scotophilus kuhlii |
| BAT6 | BAT6_20211030_053259.wav | 12.794 | 10/30/2021 | 5:32:59 | 1.4386 | 103.74221 | Scotophilus kuhlii |
| BAT6 | BAT6_20211030_053405.wav | 4.209 | 10/30/2021 | 5:34:05 | 1.4386 | 103.74221 | Scotophilus kuhlii |
| BAT6 | BAT6_20211030_053411.wav | 14.721 | 10/30/2021 | 5:34:11 | 1.4386 | 103.74221 | Scotophilus kuhlii |
| BAT6 | BAT6_20211030_053520.wav | 4.368 | 10/30/2021 | 5:35:20 | 1.4386 | 103.74221 | Scotophilus kuhlii |
| BAT6 | BAT6_20211030_053558.wav | 7.859 | 10/30/2021 | 5:35:58 | 1.4386 | 103.74221 | Scotophilus kuhlii |
| BAT6 | BAT6_20211030_053608.wav | 12.76 | 10/30/2021 | 5:36:08 | 1.4386 | 103.74221 | Scotophilus kuhlii |
| BAT6 | BAT6_20211030_053634.wav | 15 | 10/30/2021 | 5:36:34 | 1.4386 | 103.74221 | Scotophilus kuhlii |
| BAT6 | BAT6_20211030_192443.wav | 4.158 | 10/30/2021 | 19:24:43 | 1.4386 | 103.74221 | Scotophilus kuhlii |
| BAT6 | BAT6_20211030_193114.wav | 6.529 | 10/30/2021 | 19:31:14 | 1.4386 | 103.74221 | Scotophilus kuhlii |
| BAT6 | BAT6_20211030_193316.wav | 15 | 10/30/2021 | 19:33:16 | 1.4386 | 103.74221 | Scotophilus kuhlii |
| BAT6 | BAT6_20211030_193535.wav | 12.089 | 10/30/2021 | 19:35:35 | 1.4386 | 103.74221 | Scotophilus kuhlii |
| BAT6 | BAT6_20211030_193547.wav | 7.47 | 10/30/2021 | 19:35:47 | 1.4386 | 103.74221 | Scotophilus kuhlii |
| BAT6 | BAT6_20211030_201213.wav | 4.934 | 10/30/2021 | 20:12:13 | 1.4386 | 103.74221 | Scotophilus kuhlii |
| BAT6 | BAT6_20211030_201459.wav | 4.326 | 10/30/2021 | 20:14:59 | 1.4386 | 103.74221 | Scotophilus kuhlii |
| BAT6 | BAT6_20211030_201610.wav | 9.168 | 10/30/2021 | 20:16:10 | 1.4386 | 103.74221 | Scotophilus kuhlii |
| BAT6 | BAT6_20211030_201752.wav | 15 | 10/30/2021 | 20:17:52 | 1.4386 | 103.74221 | Scotophilus kuhlii |
| BAT6 | BAT6_20211030_204802.wav | 15 | 10/30/2021 | 20:48:02 | 1.4386 | 103.74221 | Scotophilus kuhlii |
| BAT6 | BAT6_20211030_205133.wav | 8.99 | 10/30/2021 | 20:51:33 | 1.4386 | 103.74221 | Scotophilus kuhlii |
| BAT6 | BAT6_20211030_211553.wav | 3.799 | 10/30/2021 | 21:15:53 | 1.4386 | 103.74221 | Scotophilus kuhlii |
| BAT6 | BAT6_20211030_221139.wav | 15 | 10/30/2021 | 22:11:39 | 1.4386 | 103.74221 | Scotophilus kuhlii |
| BAT6 | BAT6_20211030_221409.wav | 15 | 10/30/2021 | 22:14:09 | 1.4386 | 103.74221 | Scotophilus kuhlii |
| BAT6 | BAT6_20211030_221429.wav | 6.647 | 10/30/2021 | 22:14:29 | 1.4386 | 103.74221 | Scotophilus kuhlii |
| BAT6 | BAT6_20211030_230728.wav | 5.119 | 10/30/2021 | 23:07:28 | 1.4386 | 103.74221 | Scotophilus kuhlii |
| BAT6 | BAT6_20211030_230917.wav | 4.449 | 10/30/2021 | 23:09:17 | 1.4386 | 103.74221 | Scotophilus kuhlii |
| BAT6 | BAT6_20211030_230938.wav | 4.073 | 10/30/2021 | 23:09:38 | 1.4386 | 103.74221 | Scotophilus kuhlii |
| BAT6 | BAT6_20211030_234800.wav | 13.697 | 10/30/2021 | 23:48:00 | 1.4386 | 103.74221 | Scotophilus kuhlii |
| BAT6 | BAT6_20211030_234843.wav | 15 | 10/30/2021 | 23:48:43 | 1.4386 | 103.74221 | Scotophilus kuhlii |
| BAT6 | BAT6_20211030_235009.wav | 11.068 | 10/30/2021 | 23:50:09 | 1.4386 | 103.74221 | Scotophilus kuhlii |
| BAT6 | BAT6_20211031_001734.wav | 8.939 | 10/31/2021 | 0:17:34 | 1.4386 | 103.74221 | Scotophilus kuhlii |
| BAT6 | BAT6_20211031_002104.wav | 15 | 10/31/2021 | 0:21:04 | 1.4386 | 103.74221 | Scotophilus kuhlii |
| BAT6 | BAT6_20211031_035341.wav | 6.394 | 10/31/2021 | 3:53:41 | 1.4386 | 103.74221 | Scotophilus kuhlii |
| BAT6 | BAT6_20211031_041900.wav | 12.02 | 10/31/2021 | 4:19:00 | 1.4386 | 103.74221 | Scotophilus kuhlii |
| BAT6 | BAT6_20211031_041952.wav | 15 | 10/31/2021 | 4:19:52 | 1.4386 | 103.74221 | Scotophilus kuhlii |
| BAT6 | BAT6_20211031_042032.wav | 5.424 | 10/31/2021 | 4:20:32 | 1.4386 | 103.74221 | Scotophilus kuhlii |
| BAT6 | BAT6_20211031_042038.wav | 14.726 | 10/31/2021 | 4:20:38 | 1.4386 | 103.74221 | Scotophilus kuhlii |
| BAT6 | BAT6_20211031_042120.wav | 14.282 | 10/31/2021 | 4:21:20 | 1.4386 | 103.74221 | Scotophilus kuhlii |
| BAT6 | BAT6_20211031_042211.wav | 10.52 | 10/31/2021 | 4:22:11 | 1.4386 | 103.74221 | Scotophilus kuhlii |
| BAT6 | BAT6_20211031_042312.wav | 15 | 10/31/2021 | 4:23:12 | 1.4386 | 103.74221 | Scotophilus kuhlii |
| BAT6 | BAT6_20211031_042350.wav | 15 | 10/31/2021 | 4:23:50 | 1.4386 | 103.74221 | Scotophilus kuhlii |
| BAT6 | BAT6_20211031_042455.wav | 5.474 | 10/31/2021 | 4:24:55 | 1.4386 | 103.74221 | Scotophilus kuhlii |
| BAT6 | BAT6_20211031_044201.wav | 9.786 | 10/31/2021 | 4:42:01 | 1.4386 | 103.74221 | Scotophilus kuhlii |
| BAT6 | BAT6_20211031_044213.wav | 15 | 10/31/2021 | 4:42:13 | 1.4386 | 103.74221 | Scotophilus kuhlii |
| BAT6 | BAT6_20211031_044417.wav | 9.004 | 10/31/2021 | 4:44:17 | 1.4386 | 103.74221 | Scotophilus kuhlii |
| BAT6 | BAT6_20211031_044625.wav | 15 | 10/31/2021 | 4:46:25 | 1.4386 | 103.74221 | Scotophilus kuhlii |
| BAT6 | BAT6_20211031_044641.wav | 15 | 10/31/2021 | 4:46:41 | 1.4386 | 103.74221 | Scotophilus kuhlii |
| BAT6 | BAT6_20211031_044706.wav | 5.559 | 10/31/2021 | 4:47:06 | 1.4386 | 103.74221 | Scotophilus kuhlii |
| BAT6 | BAT6_20211031_051427.wav | 15 | 10/31/2021 | 5:14:27 | 1.4386 | 103.74221 | Scotophilus kuhlii |
| BAT6 | BAT6_20211031_051527.wav | 15 | 10/31/2021 | 5:15:27 | 1.4386 | 103.74221 | Scotophilus kuhlii |
| BAT6 | BAT6_20211101_204022.wav | 7.019 | 11/1/2021 | 20:40:22 | 1.4386 | 103.74221 | Scotophilus kuhlii |
| BAT6 | BAT6_20211102_003616.wav | 11.967 | 11/2/2021 | 0:36:16 | 1.4386 | 103.74221 | Scotophilus kuhlii |
| BAT6 | BAT6_20211102_024514.wav | 3.644 | 11/2/2021 | 2:45:14 | 1.4386 | 103.74221 | Scotophilus kuhlii |
| BAT6 | BAT6_20211102_030334.wav | 4.914 | 11/2/2021 | 3:03:34 | 1.4386 | 103.74221 | Scotophilus kuhlii |
| BAT6 | BAT6_20211102_030401.wav | 3.849 | 11/2/2021 | 3:04:01 | 1.4386 | 103.74221 | Scotophilus kuhlii |
| BAT6 | BAT6_20211027_213937.wav | 15 | 10/27/2021 | 21:39:37 | 1.4386 | 103.74221 | Scotophilus kuhlii |
| BAT6 | BAT6_20211027_191323.wav | 10.681 | 10/27/2021 | 19:13:23 | 1.4386 | 103.74221 | Scotophilus kuhlii |
| BAT6 | BAT6_20211027_191700.wav | 7.923 | 10/27/2021 | 19:17:00 | 1.4386 | 103.74221 | Scotophilus kuhlii |
| BAT6 | BAT6_20211028_024243.wav | 15 | 10/28/2021 | 2:42:43 | 1.4386 | 103.74221 | Scotophilus kuhlii |
| BAT6 | BAT6_20211028_024258.wav | 7.377 | 10/28/2021 | 2:42:58 | 1.4386 | 103.74221 | Scotophilus kuhlii |

| Station | File name | Duration | Date | Time | Lat | Long | Species |
|---|---|---|---|---|---|---|---|
| BAT6 | BAT6_20211028_034137.wav | 8.978 | 10/28/2021 | 3:41:37 | 1.4386 | 103.74221 | Scotophilus kuhlii |
| BAT6 | BAT6_20211028_041635.wav | 15 | 10/28/2021 | 4:16:35 | 1.4386 | 103.74221 | Scotophilus kuhlii |
| BAT6 | BAT6_20211028_041652.wav | 10.02 | 10/28/2021 | 4:16:52 | 1.4386 | 103.74221 | Scotophilus kuhlii |
| BAT6 | BAT6_20211028_041704.wav | 6.381 | 10/28/2021 | 4:17:04 | 1.4386 | 103.74221 | Scotophilus kuhlii |
| BAT6 | BAT6_20211028_203305.wav | 8.302 | 10/28/2021 | 20:33:05 | 1.4386 | 103.74221 | Scotophilus kuhlii |
| BAT6 | BAT6_20211028_203330.wav | 15 | 10/28/2021 | 20:33:30 | 1.4386 | 103.74221 | Scotophilus kuhlii |
| BAT6 | BAT6_20211028_203347.wav | 6.464 | 10/28/2021 | 20:33:47 | 1.4386 | 103.74221 | Scotophilus kuhlii |
| BAT6 | BAT6_20211028_203355.wav | 15 | 10/28/2021 | 20:33:55 | 1.4386 | 103.74221 | Scotophilus kuhlii |
| BAT6 | BAT6_20211028_203418.wav | 5.944 | 10/28/2021 | 20:34:18 | 1.4386 | 103.74221 | Scotophilus kuhlii |
| BAT6 | BAT6_20211028_203427.wav | 15 | 10/28/2021 | 20:34:27 | 1.4386 | 103.74221 | Scotophilus kuhlii |
| BAT6 | BAT6_20211029_053417.wav | 4.1 | 10/29/2021 | 5:34:17 | 1.4386 | 103.74221 | Scotophilus kuhlii |
| BAT6 | BAT6_20211029_201513.wav | 7.03 | 10/29/2021 | 20:15:13 | 1.4386 | 103.74221 | Scotophilus kuhlii |
| BAT6 | BAT6_20211029_201703.wav | 15 | 10/29/2021 | 20:17:03 | 1.4386 | 103.74221 | Scotophilus kuhlii |
| BAT6 | BAT6_20211029_210320.wav | 15 | 10/29/2021 | 21:03:20 | 1.4386 | 103.74221 | Scotophilus kuhlii |
| BAT6 | BAT6_20211029_210335.wav | 15 | 10/29/2021 | 21:03:35 | 1.4386 | 103.74221 | Scotophilus kuhlii |
| BAT6 | BAT6_20211029_210350.wav | 15 | 10/29/2021 | 21:03:50 | 1.4386 | 103.74221 | Scotophilus kuhlii |
| BAT6 | BAT6_20211029_210836.wav | 15 | 10/29/2021 | 21:08:36 | 1.4386 | 103.74221 | Scotophilus kuhlii |
| BAT6 | BAT6_20211029_233719.wav | 7.418 | 10/29/2021 | 23:37:19 | 1.4386 | 103.74221 | Scotophilus kuhlii |
| BAT6 | BAT6_20211028_192018.wav | 6.17 | 10/28/2021 | 19:20:18 | 1.4386 | 103.74221 | Scotophilus kuhlii |
| BAT6 | BAT6_20211028_203614.wav | 12.307 | 10/28/2021 | 20:36:14 | 1.4386 | 103.74221 | Scotophilus kuhlii |
| BAT6 | BAT6_20211028_062133.wav | 15 | 10/28/2021 | 6:21:33 | 1.4386 | 103.74221 | Scotophilus kuhlii |
| BAT6 | BAT6_20211027_191643.wav | 14.515 | 10/27/2021 | 19:16:43 | 1.4386 | 103.74221 | Scotophilus kuhlii |
| BAT6 | BAT6_20211027_194358.wav | 15 | 10/27/2021 | 19:43:58 | 1.4386 | 103.74221 | Scotophilus kuhlii |
| BAT6 | BAT6_20211027_211555.wav | 15 | 10/27/2021 | 21:15:55 | 1.4386 | 103.74221 | Scotophilus kuhlii |
| BAT6 | BAT6_20211028_044253.wav | 15 | 10/28/2021 | 4:42:53 | 1.4386 | 103.74221 | Scotophilus kuhlii |
| BAT6 | BAT6_20211028_044425.wav | 4.34 | 10/28/2021 | 4:44:25 | 1.4386 | 103.74221 | Scotophilus kuhlii |
| BAT6 | BAT6_20211028_044436.wav | 15 | 10/28/2021 | 4:44:36 | 1.4386 | 103.74221 | Scotophilus kuhlii |
| BAT6 | BAT6_20211028_044452.wav | 15 | 10/28/2021 | 4:44:52 | 1.4386 | 103.74221 | Scotophilus kuhlii |
| BAT6 | BAT6_20211028_044523.wav | 15 | 10/28/2021 | 4:45:23 | 1.4386 | 103.74221 | Scotophilus kuhlii |
| BAT6 | BAT6_20211028_051439.wav | 10.665 | 10/28/2021 | 5:14:39 | 1.4386 | 103.74221 | Scotophilus kuhlii |
| BAT6 | BAT6_20211028_051506.wav | 15 | 10/28/2021 | 5:15:06 | 1.4386 | 103.74221 | Scotophilus kuhlii |
| BAT6 | BAT6_20211028_051531.wav | 15 | 10/28/2021 | 5:15:31 | 1.4386 | 103.74221 | Scotophilus kuhlii |
| BAT6 | BAT6_20211028_051639.wav | 15 | 10/28/2021 | 5:16:39 | 1.4386 | 103.74221 | Scotophilus kuhlii |
| BAT6 | BAT6_20211028_051701.wav | 15 | 10/28/2021 | 5:17:01 | 1.4386 | 103.74221 | Scotophilus kuhlii |
| BAT6 | BAT6_20211028_053707.wav | 15 | 10/28/2021 | 5:37:07 | 1.4386 | 103.74221 | Scotophilus kuhlii |
| BAT6 | BAT6_20211028_053752.wav | 15 | 10/28/2021 | 5:37:52 | 1.4386 | 103.74221 | Scotophilus kuhlii |
| BAT6 | BAT6_20211028_053857.wav | 14.197 | 10/28/2021 | 5:38:57 | 1.4386 | 103.74221 | Scotophilus kuhlii |
| BAT6 | BAT6_20211028_053912.wav | 13.314 | 10/28/2021 | 5:39:12 | 1.4386 | 103.74221 | Scotophilus kuhlii |
| BAT6 | BAT6_20211028_053944.wav | 15 | 10/28/2021 | 5:39:44 | 1.4386 | 103.74221 | Scotophilus kuhlii |
| BAT6 | BAT6_20211028_054000.wav | 10.579 | 10/28/2021 | 5:40:00 | 1.4386 | 103.74221 | Scotophilus kuhlii |
| BAT6 | BAT6_20211028_054054.wav | 15 | 10/28/2021 | 5:40:54 | 1.4386 | 103.74221 | Scotophilus kuhlii |
| BAT6 | BAT6_20211028_054109.wav | 15 | 10/28/2021 | 5:41:09 | 1.4386 | 103.74221 | Scotophilus kuhlii |
| BAT6 | BAT6_20211028_054223.wav | 15 | 10/28/2021 | 5:42:23 | 1.4386 | 103.74221 | Scotophilus kuhlii |
| BAT6 | BAT6_20211028_193554.wav | 15 | 10/28/2021 | 19:35:54 | 1.4386 | 103.74221 | Scotophilus kuhlii |
| BAT6 | BAT6_20211029_000518.wav | 15 | 10/29/2021 | 0:05:18 | 1.4386 | 103.74221 | Scotophilus kuhlii |
| BAT6 | BAT6_20211029_022503.wav | 15 | 10/29/2021 | 2:25:03 | 1.4386 | 103.74221 | Scotophilus kuhlii |
| BAT6 | BAT6_20211029_022532.wav | 15 | 10/29/2021 | 2:25:32 | 1.4386 | 103.74221 | Scotophilus kuhlii |
| BAT6 | BAT6_20211029_192647.wav | 15 | 10/29/2021 | 19:26:47 | 1.4386 | 103.74221 | Scotophilus kuhlii |
| BAT6 | BAT6_20211029_192724.wav | 7.854 | 10/29/2021 | 19:27:24 | 1.4386 | 103.74221 | Scotophilus kuhlii |
| BAT6 | BAT6_20211029_195510.wav | 13.39 | 10/29/2021 | 19:55:10 | 1.4386 | 103.74221 | Scotophilus kuhlii |
| BAT6 | BAT6_20211030_053104.wav | 3.886 | 10/30/2021 | 5:31:04 | 1.4386 | 103.74221 | Scotophilus kuhlii |
| BAT6 | BAT6_20211030_053131.wav | 8.166 | 10/30/2021 | 5:31:31 | 1.4386 | 103.74221 | Scotophilus kuhlii |
| BAT6 | BAT6_20211030_053155.wav | 15 | 10/30/2021 | 5:31:55 | 1.4386 | 103.74221 | Scotophilus kuhlii |
| BAT6 | BAT6_20211030_053213.wav | 4.056 | 10/30/2021 | 5:32:13 | 1.4386 | 103.74221 | Scotophilus kuhlii |
| BAT6 | BAT6_20211030_053325.wav | 15 | 10/30/2021 | 5:33:25 | 1.4386 | 103.74221 | Scotophilus kuhlii |
| BAT6 | BAT6_20211030_053453.wav | 15 | 10/30/2021 | 5:34:53 | 1.4386 | 103.74221 | Scotophilus kuhlii |
| BAT6 | BAT6_20211030_192811.wav | 7.869 | 10/30/2021 | 19:28:11 | 1.4386 | 103.74221 | Scotophilus kuhlii |
| BAT6 | BAT6_20211030_230948.wav | 6.862 | 10/30/2021 | 23:09:48 | 1.4386 | 103.74221 | Scotophilus kuhlii |
| BAT6 | BAT6_20211030_231022.wav | 6.742 | 10/30/2021 | 23:10:22 | 1.4386 | 103.74221 | Scotophilus kuhlii |
| BAT6 | BAT6_20211029_192748.wav | 15 | 10/29/2021 | 19:27:48 | 1.4386 | 103.74221 | Scotophilus kuhlii |
| BAT6 | BAT6_20211027_203539.wav | 15 | 10/27/2021 | 20:35:39 | 1.4386 | 103.74221 | Scotophilus kuhlii |
| BAT6 | BAT6_20211027_211350.wav | 15 | 10/27/2021 | 21:13:50 | 1.4386 | 103.74221 | Scotophilus kuhlii |
| BAT6 | BAT6_20211027_191749.wav | 14.81 | 10/27/2021 | 19:17:49 | 1.4386 | 103.74221 | Scotophilus kuhlii |
| BAT6 | BAT6_20211027_194429.wav | 7.596 | 10/27/2021 | 19:44:29 | 1.4386 | 103.74221 | Scotophilus kuhlii |
| BAT6 | BAT6_20211027_194438.wav | 15 | 10/27/2021 | 19:44:38 | 1.4386 | 103.74221 | Scotophilus kuhlii |
| BAT6 | BAT6_20211027_194509.wav | 15 | 10/27/2021 | 19:45:09 | 1.4386 | 103.74221 | Scotophilus kuhlii |
| BAT6 | BAT6_20211027_203824.wav | 15 | 10/27/2021 | 20:38:24 | 1.4386 | 103.74221 | Scotophilus kuhlii |
| BAT6 | BAT6_20211027_211633.wav | 11.989 | 10/27/2021 | 21:16:33 | 1.4386 | 103.74221 | Scotophilus kuhlii |
| BAT6 | BAT6_20211027_213728.wav | 15 | 10/27/2021 | 21:37:28 | 1.4386 | 103.74221 | Scotophilus kuhlii |
| BAT6 | BAT6_20211027_220833.wav | 15 | 10/27/2021 | 22:08:33 | 1.4386 | 103.74221 | Scotophilus kuhlii |
| BAT6 | BAT6_20211027_220854.wav | 14.333 | 10/27/2021 | 22:08:54 | 1.4386 | 103.74221 | Scotophilus kuhlii |
| BAT6 | BAT6_20211027_220908.wav | 15 | 10/27/2021 | 22:09:08 | 1.4386 | 103.74221 | Scotophilus kuhlii |
| BAT6 | BAT6_20211027_221206.wav | 5.743 | 10/27/2021 | 22:12:06 | 1.4386 | 103.74221 | Scotophilus kuhlii |
| BAT6 | BAT6_20211027_235358.wav | 15 | 10/27/2021 | 23:53:58 | 1.4386 | 103.74221 | Scotophilus kuhlii |
| BAT6 | BAT6_20211027_235414.wav | 15 | 10/27/2021 | 23:54:14 | 1.4386 | 103.74221 | Scotophilus kuhlii |
| BAT6 | BAT6_20211027_235429.wav | 15 | 10/27/2021 | 23:54:29 | 1.4386 | 103.74221 | Scotophilus kuhlii |
| BAT6 | BAT6_20211027_235559.wav | 15 | 10/27/2021 | 23:55:59 | 1.4386 | 103.74221 | Scotophilus kuhlii |
| BAT6 | BAT6_20211028_011429.wav | 7.364 | 10/28/2021 | 1:14:29 | 1.4386 | 103.74221 | Scotophilus kuhlii |
| BAT6 | BAT6_20211028_024741.wav | 14.754 | 10/28/2021 | 2:47:41 | 1.4386 | 103.74221 | Scotophilus kuhlii |
| BAT6 | BAT6_20211028_031448.wav | 11.76 | 10/28/2021 | 3:14:48 | 1.4386 | 103.74221 | Scotophilus kuhlii |

| Station | File name | Duration | Date | Time | Lat | Long | Species |
|---|---|---|---|---|---|---|---|
| BAT6 | BAT6_20211028_031631.wav | 15 | 10/28/2021 | 3:16:31 | 1.4386 | 103.74221 | Scotophilus kuhlii |
| BAT6 | BAT6_20211028_031652.wav | 7.489 | 10/28/2021 | 3:16:52 | 1.4386 | 103.74221 | Scotophilus kuhlii |
| BAT6 | BAT6_20211028_031709.wav | 4.829 | 10/28/2021 | 3:17:09 | 1.4386 | 103.74221 | Scotophilus kuhlii |
| BAT6 | BAT6_20211028_044137.wav | 15 | 10/28/2021 | 4:41:37 | 1.4386 | 103.74221 | Scotophilus kuhlii |
| BAT6 | BAT6_20211028_044154.wav | 15 | 10/28/2021 | 4:41:54 | 1.4386 | 103.74221 | Scotophilus kuhlii |
| BAT6 | BAT6_20211028_044404.wav | 5.209 | 10/28/2021 | 4:44:04 | 1.4386 | 103.74221 | Scotophilus kuhlii |
| BAT6 | BAT6_20211028_044419.wav | 3.464 | 10/28/2021 | 4:44:19 | 1.4386 | 103.74221 | Scotophilus kuhlii |
| BAT6 | BAT6_20211028_044539.wav | 15 | 10/28/2021 | 4:45:39 | 1.4386 | 103.74221 | Scotophilus kuhlii |
| BAT6 | BAT6_20211028_051337.wav | 13.986 | 10/28/2021 | 5:13:37 | 1.4386 | 103.74221 | Scotophilus kuhlii |
| BAT6 | BAT6_20211028_051521.wav | 9.443 | 10/28/2021 | 5:15:21 | 1.4386 | 103.74221 | Scotophilus kuhlii |
| BAT6 | BAT6_20211028_051717.wav | 15 | 10/28/2021 | 5:17:17 | 1.4386 | 103.74221 | Scotophilus kuhlii |
| BAT6 | BAT6_20211028_051744.wav | 15 | 10/28/2021 | 5:17:44 | 1.4386 | 103.74221 | Scotophilus kuhlii |
| BAT6 | BAT6_20211028_053723.wav | 12.406 | 10/28/2021 | 5:37:23 | 1.4386 | 103.74221 | Scotophilus kuhlii |
| BAT6 | BAT6_20211028_053807.wav | 15 | 10/28/2021 | 5:38:07 | 1.4386 | 103.74221 | Scotophilus kuhlii |
| BAT6 | BAT6_20211028_053822.wav | 3.286 | 10/28/2021 | 5:38:22 | 1.4386 | 103.74221 | Scotophilus kuhlii |
| BAT6 | BAT6_20211028_053842.wav | 15 | 10/28/2021 | 5:38:42 | 1.4386 | 103.74221 | Scotophilus kuhlii |
| BAT6 | BAT6_20211028_053929.wav | 15 | 10/28/2021 | 5:39:29 | 1.4386 | 103.74221 | Scotophilus kuhlii |
| BAT6 | BAT6_20211028_054125.wav | 15 | 10/28/2021 | 5:41:25 | 1.4386 | 103.74221 | Scotophilus kuhlii |
| BAT6 | BAT6_20211028_054145.wav | 13.174 | 10/28/2021 | 5:41:45 | 1.4386 | 103.74221 | Scotophilus kuhlii |
| BAT6 | BAT6_20211028_054211.wav | 4.62 | 10/28/2021 | 5:42:11 | 1.4386 | 103.74221 | Scotophilus kuhlii |
| BAT6 | BAT6_20211028_054242.wav | 9.452 | 10/28/2021 | 5:42:42 | 1.4386 | 103.74221 | Scotophilus kuhlii |
| BAT6 | BAT6_20211028_054252.wav | 15 | 10/28/2021 | 5:42:52 | 1.4386 | 103.74221 | Scotophilus kuhlii |
| BAT6 | BAT6_20211028_192234.wav | 3.766 | 10/28/2021 | 19:22:34 | 1.4386 | 103.74221 | Scotophilus kuhlii |
| BAT6 | BAT6_20211028_193258.wav | 15 | 10/28/2021 | 19:32:58 | 1.4386 | 103.74221 | Scotophilus kuhlii |
| BAT6 | BAT6_20211028_193658.wav | 15 | 10/28/2021 | 19:36:58 | 1.4386 | 103.74221 | Scotophilus kuhlii |
| BAT6 | BAT6_20211029_000546.wav | 3.98 | 10/29/2021 | 0:05:46 | 1.4386 | 103.74221 | Scotophilus kuhlii |
| BAT6 | BAT6_20211029_000605.wav | 11.974 | 10/29/2021 | 0:06:05 | 1.4386 | 103.74221 | Scotophilus kuhlii |
| BAT6 | BAT6_20211029_004133.wav | 7.43 | 10/29/2021 | 0:41:33 | 1.4386 | 103.74221 | Scotophilus kuhlii |
| BAT6 | BAT6_20211029_022303.wav | 3.992 | 10/29/2021 | 2:23:03 | 1.4386 | 103.74221 | Scotophilus kuhlii |
| BAT6 | BAT6_20211029_022312.wav | 11.361 | 10/29/2021 | 2:23:12 | 1.4386 | 103.74221 | Scotophilus kuhlii |
| BAT6 | BAT6_20211029_022324.wav | 14.2 | 10/29/2021 | 2:23:24 | 1.4386 | 103.74221 | Scotophilus kuhlii |
| BAT6 | BAT6_20211029_022406.wav | 4.665 | 10/29/2021 | 2:24:06 | 1.4386 | 103.74221 | Scotophilus kuhlii |
| BAT6 | BAT6_20211029_022411.wav | 14.639 | 10/29/2021 | 2:24:11 | 1.4386 | 103.74221 | Scotophilus kuhlii |
| BAT6 | BAT6_20211029_022443.wav | 9.046 | 10/29/2021 | 2:24:43 | 1.4386 | 103.74221 | Scotophilus kuhlii |
| BAT6 | BAT6_20211029_022606.wav | 15 | 10/29/2021 | 2:26:06 | 1.4386 | 103.74221 | Scotophilus kuhlii |
| BAT6 | BAT6_20211029_022621.wav | 5.749 | 10/29/2021 | 2:26:21 | 1.4386 | 103.74221 | Scotophilus kuhlii |
| BAT6 | BAT6_20211029_053607.wav | 15 | 10/29/2021 | 5:36:07 | 1.4386 | 103.74221 | Scotophilus kuhlii |
| BAT6 | BAT6_20211029_053622.wav | 4.724 | 10/29/2021 | 5:36:22 | 1.4386 | 103.74221 | Scotophilus kuhlii |
| BAT6 | BAT6_20211029_192335.wav | 15 | 10/29/2021 | 19:23:35 | 1.4386 | 103.74221 | Scotophilus kuhlii |
| BAT6 | BAT6_20211029_192350.wav | 5.169 | 10/29/2021 | 19:23:50 | 1.4386 | 103.74221 | Scotophilus kuhlii |
| BAT6 | BAT6_20211029_192601.wav | 15 | 10/29/2021 | 19:26:01 | 1.4386 | 103.74221 | Scotophilus kuhlii |
| BAT6 | BAT6_20211029_223821.wav | 5.444 | 10/29/2021 | 22:38:21 | 1.4386 | 103.74221 | Scotophilus kuhlii |
| BAT6 | BAT6_20211030_002106.wav | 6.318 | 10/30/2021 | 0:21:06 | 1.4386 | 103.74221 | Scotophilus kuhlii |
| BAT6 | BAT6_20211030_012119.wav | 14.886 | 10/30/2021 | 1:21:19 | 1.4386 | 103.74221 | Scotophilus kuhlii |
| BAT6 | BAT6_20211030_025407.wav | 5.887 | 10/30/2021 | 2:54:07 | 1.4386 | 103.74221 | Scotophilus kuhlii |
| BAT6 | BAT6_20211030_043930.wav | 5.818 | 10/30/2021 | 4:39:30 | 1.4386 | 103.74221 | Scotophilus kuhlii |
| BAT6 | BAT6_20211030_051436.wav | 4.454 | 10/30/2021 | 5:14:36 | 1.4386 | 103.74221 | Scotophilus kuhlii |
| BAT6 | BAT6_20211030_051522.wav | 3.834 | 10/30/2021 | 5:15:22 | 1.4386 | 103.74221 | Scotophilus kuhlii |
| BAT6 | BAT6_20211030_053342.wav | 5.097 | 10/30/2021 | 5:33:42 | 1.4386 | 103.74221 | Scotophilus kuhlii |
| BAT6 | BAT6_20211030_053432.wav | 8.984 | 10/30/2021 | 5:34:32 | 1.4386 | 103.74221 | Scotophilus kuhlii |
| BAT6 | BAT6_20211030_053534.wav | 12.634 | 10/30/2021 | 5:35:34 | 1.4386 | 103.74221 | Scotophilus kuhlii |
| BAT6 | BAT6_20211030_053624.wav | 8.359 | 10/30/2021 | 5:36:24 | 1.4386 | 103.74221 | Scotophilus kuhlii |
| BAT6 | BAT6_20211030_053655.wav | 5.979 | 10/30/2021 | 5:36:55 | 1.4386 | 103.74221 | Scotophilus kuhlii |
| BAT6 | BAT6_20211030_061555.wav | 4.888 | 10/30/2021 | 6:15:55 | 1.4386 | 103.74221 | Scotophilus kuhlii |
| BAT6 | BAT6_20211030_224339.wav | 4.74 | 10/30/2021 | 22:43:39 | 1.4386 | 103.74221 | Scotophilus kuhlii |
| BAT6 | BAT6_20211030_224349.wav | 3.832 | 10/30/2021 | 22:43:49 | 1.4386 | 103.74221 | Scotophilus kuhlii |
| BAT6 | BAT6_20211031_002258.wav | 6.658 | 10/31/2021 | 0:22:58 | 1.4386 | 103.74221 | Scotophilus kuhlii |
| BAT6 | BAT6_20211031_003711.wav | 11.967 | 10/31/2021 | 0:37:11 | 1.4386 | 103.74221 | Scotophilus kuhlii |
| BAT6 | BAT6_20211031_021101.wav | 7.356 | 10/31/2021 | 2:11:01 | 1.4386 | 103.74221 | Scotophilus kuhlii |
| BAT6 | BAT6_20211031_044336.wav | 9.758 | 10/31/2021 | 4:43:36 | 1.4386 | 103.74221 | Scotophilus kuhlii |
| BAT6 | BAT6_20211031_051126.wav | 5.366 | 10/31/2021 | 5:11:26 | 1.4386 | 103.74221 | Scotophilus kuhlii |
| BAT6 | BAT6_20211031_051132.wav | 9.495 | 10/31/2021 | 5:11:32 | 1.4386 | 103.74221 | Scotophilus kuhlii |
| BAT6 | BAT6_20211027_213903.wav | 15 | 10/27/2021 | 21:39:03 | 1.4386 | 103.74221 | Scotophilus kuhlii |
| BAT6 | BAT6_20211028_203540.wav | 6.936 | 10/28/2021 | 20:35:40 | 1.4386 | 103.74221 | Scotophilus kuhlii |
| BAT6 | BAT6_20211028_210920.wav | 6.971 | 10/28/2021 | 21:09:20 | 1.4386 | 103.74221 | Scotophilus kuhlii |
| BAT6 | BAT6_20211029_192401.wav | 8.646 | 10/29/2021 | 19:24:01 | 1.4386 | 103.74221 | Scotophilus kuhlii |
| BAT6 | BAT6_20211028_053735.wav | 15 | 10/28/2021 | 5:37:35 | 1.4386 | 103.74221 | Scotophilus kuhlii |
| BAT6 | BAT6_20211028_034319.wav | 15 | 10/28/2021 | 3:43:19 | 1.4386 | 103.74221 | Scotophilus kuhlii |
| BAT6 | BAT6_20211028_211424.wav | 15 | 10/28/2021 | 21:14:24 | 1.4386 | 103.74221 | Scotophilus kuhlii |
| BAT6 | BAT6_20211029_042033.wav | 15 | 10/29/2021 | 4:20:33 | 1.4386 | 103.74221 | Scotophilus kuhlii |
| BAT6 | BAT6_20211029_042117.wav | 15 | 10/29/2021 | 4:21:17 | 1.4386 | 103.74221 | Scotophilus kuhlii |
| BAT6 | BAT6_20211029_192305.wav | 8.982 | 10/29/2021 | 19:23:05 | 1.4386 | 103.74221 | Scotophilus kuhlii |
| BAT6 | BAT6_20211031_032228.wav | 5.754 | 10/31/2021 | 3:22:28 | 1.4386 | 103.74221 | Scotophilus kuhlii |
| BAT6 | BAT6_20211031_035349.wav | 4.482 | 10/31/2021 | 3:53:49 | 1.4386 | 103.74221 | Scotophilus kuhlii |
| BAT6 | BAT6_20211031_044541.wav | 15 | 10/31/2021 | 4:45:41 | 1.4386 | 103.74221 | Scotophilus kuhlii |
| BAT6 | BAT6_20211031_044608.wav | 4.547 | 10/31/2021 | 4:46:08 | 1.4386 | 103.74221 | Scotophilus kuhlii |
| BAT6 | BAT6_20211031_044614.wav | 11.446 | 10/31/2021 | 4:46:14 | 1.4386 | 103.74221 | Scotophilus kuhlii |
| BAT6 | BAT6_20211027_191215.wav | 5.846 | 10/27/2021 | 19:12:15 | 1.4386 | 103.74221 | Scotophilus kuhlii |
| BAT6 | BAT6_20211027_191221.wav | 15 | 10/27/2021 | 19:12:21 | 1.4386 | 103.74221 | Scotophilus kuhlii |
| BAT6 | BAT6_20211027_191237.wav | 4.102 | 10/27/2021 | 19:12:37 | 1.4386 | 103.74221 | Scotophilus kuhlii |

| Station | File name | Duration | Date | Time | Lat | Long | Species |
|---|---|---|---|---|---|---|---|
| BAT6 | BAT6_20211027_191245.wav | 9.768 | 10/27/2021 | 19:12:45 | 1.4386 | 103.74221 | Scotophilus kuhlii |
| BAT6 | BAT6_20211027_191302.wav | 11.363 | 10/27/2021 | 19:13:02 | 1.4386 | 103.74221 | Scotophilus kuhlii |
| BAT6 | BAT6_20211027_191315.wav | 6.342 | 10/27/2021 | 19:13:15 | 1.4386 | 103.74221 | Scotophilus kuhlii |
| BAT6 | BAT6_20211027_191345.wav | 4.498 | 10/27/2021 | 19:13:45 | 1.4386 | 103.74221 | Scotophilus kuhlii |
| BAT6 | BAT6_20211027_191351.wav | 6.556 | 10/27/2021 | 19:13:51 | 1.4386 | 103.74221 | Scotophilus kuhlii |
| BAT6 | BAT6_20211027_191417.wav | 5.224 | 10/27/2021 | 19:14:17 | 1.4386 | 103.74221 | Scotophilus kuhlii |
| BAT6 | BAT6_20211027_191446.wav | 5.092 | 10/27/2021 | 19:14:46 | 1.4386 | 103.74221 | Scotophilus kuhlii |
| BAT6 | BAT6_20211027_191530.wav | 8.074 | 10/27/2021 | 19:15:30 | 1.4386 | 103.74221 | Scotophilus kuhlii |
| BAT6 | BAT6_20211027_191617.wav | 6.854 | 10/27/2021 | 19:16:17 | 1.4386 | 103.74221 | Scotophilus kuhlii |
| BAT6 | BAT6_20211027_191624.wav | 3.22 | 10/27/2021 | 19:16:24 | 1.4386 | 103.74221 | Scotophilus kuhlii |
| BAT6 | BAT6_20211027_191628.wav | 11.454 | 10/27/2021 | 19:16:28 | 1.4386 | 103.74221 | Scotophilus kuhlii |
| BAT6 | BAT6_20211027_191716.wav | 15 | 10/27/2021 | 19:17:16 | 1.4386 | 103.74221 | Scotophilus kuhlii |
| BAT6 | BAT6_20211027_191731.wav | 12.93 | 10/27/2021 | 19:17:31 | 1.4386 | 103.74221 | Scotophilus kuhlii |
| BAT6 | BAT6_20211027_194609.wav | 15 | 10/27/2021 | 19:46:09 | 1.4386 | 103.74221 | Scotophilus kuhlii |
| BAT6 | BAT6_20211027_194625.wav | 15 | 10/27/2021 | 19:46:25 | 1.4386 | 103.74221 | Scotophilus kuhlii |
| BAT6 | BAT6_20211027_194644.wav | 15 | 10/27/2021 | 19:46:44 | 1.4386 | 103.74221 | Scotophilus kuhlii |
| BAT6 | BAT6_20211027_194659.wav | 15 | 10/27/2021 | 19:46:59 | 1.4386 | 103.74221 | Scotophilus kuhlii |
| BAT6 | BAT6_20211027_194719.wav | 15 | 10/27/2021 | 19:47:19 | 1.4386 | 103.74221 | Scotophilus kuhlii |
| BAT6 | BAT6_20211027_194734.wav | 15 | 10/27/2021 | 19:47:34 | 1.4386 | 103.74221 | Scotophilus kuhlii |
| BAT6 | BAT6_20211027_194749.wav | 5.729 | 10/27/2021 | 19:47:49 | 1.4386 | 103.74221 | Scotophilus kuhlii |
| BAT6 | BAT6_20211027_194841.wav | 14.1 | 10/27/2021 | 19:48:41 | 1.4386 | 103.74221 | Scotophilus kuhlii |
| BAT6 | BAT6_20211027_194856.wav | 6.81 | 10/27/2021 | 19:48:56 | 1.4386 | 103.74221 | Scotophilus kuhlii |
| BAT6 | BAT6_20211027_202020.wav | 15 | 10/27/2021 | 20:20:20 | 1.4386 | 103.74221 | Scotophilus kuhlii |
| BAT6 | BAT6_20211027_202035.wav | 11.678 | 10/27/2021 | 20:20:35 | 1.4386 | 103.74221 | Scotophilus kuhlii |
| BAT6 | BAT6_20211027_202050.wav | 9.056 | 10/27/2021 | 20:20:50 | 1.4386 | 103.74221 | Scotophilus kuhlii |
| BAT6 | BAT6_20211027_202102.wav | 4.768 | 10/27/2021 | 20:21:02 | 1.4386 | 103.74221 | Scotophilus kuhlii |
| BAT6 | BAT6_20211027_202513.wav | 15 | 10/27/2021 | 20:25:13 | 1.4386 | 103.74221 | Scotophilus kuhlii |
| BAT6 | BAT6_20211027_202530.wav | 4.26 | 10/27/2021 | 20:25:30 | 1.4386 | 103.74221 | Scotophilus kuhlii |
| BAT6 | BAT6_20211027_202552.wav | 10.209 | 10/27/2021 | 20:25:52 | 1.4386 | 103.74221 | Scotophilus kuhlii |
| BAT6 | BAT6_20211027_203946.wav | 15 | 10/27/2021 | 20:39:46 | 1.4386 | 103.74221 | Scotophilus kuhlii |
| BAT6 | BAT6_20211027_213511.wav | 7.01 | 10/27/2021 | 21:35:11 | 1.4386 | 103.74221 | Scotophilus kuhlii |
| BAT6 | BAT6_20211027_213556.wav | 15 | 10/27/2021 | 21:35:56 | 1.4386 | 103.74221 | Scotophilus kuhlii |
| BAT6 | BAT6_20211027_213612.wav | 7.322 | 10/27/2021 | 21:36:12 | 1.4386 | 103.74221 | Scotophilus kuhlii |
| BAT6 | BAT6_20211027_213621.wav | 5.329 | 10/27/2021 | 21:36:21 | 1.4386 | 103.74221 | Scotophilus kuhlii |
| BAT6 | BAT6_20211027_213627.wav | 15 | 10/27/2021 | 21:36:27 | 1.4386 | 103.74221 | Scotophilus kuhlii |
| BAT6 | BAT6_20211027_213647.wav | 15 | 10/27/2021 | 21:36:47 | 1.4386 | 103.74221 | Scotophilus kuhlii |
| BAT6 | BAT6_20211027_213702.wav | 3.486 | 10/27/2021 | 21:37:02 | 1.4386 | 103.74221 | Scotophilus kuhlii |
| BAT6 | BAT6_20211027_213746.wav | 15 | 10/27/2021 | 21:37:46 | 1.4386 | 103.74221 | Scotophilus kuhlii |
| BAT6 | BAT6_20211027_213844.wav | 4.108 | 10/27/2021 | 21:38:44 | 1.4386 | 103.74221 | Scotophilus kuhlii |
| BAT6 | BAT6_20211027_213849.wav | 4.642 | 10/27/2021 | 21:38:49 | 1.4386 | 103.74221 | Scotophilus kuhlii |
| BAT6 | BAT6_20211027_213854.wav | 9.118 | 10/27/2021 | 21:38:54 | 1.4386 | 103.74221 | Scotophilus kuhlii |
| BAT6 | BAT6_20211027_220818.wav | 15 | 10/27/2021 | 22:08:18 | 1.4386 | 103.74221 | Scotophilus kuhlii |
| BAT6 | BAT6_20211027_220848.wav | 4.798 | 10/27/2021 | 22:08:48 | 1.4386 | 103.74221 | Scotophilus kuhlii |
| BAT6 | BAT6_20211027_221212.wav | 6.413 | 10/27/2021 | 22:12:12 | 1.4386 | 103.74221 | Scotophilus kuhlii |
| BAT6 | BAT6_20211027_221259.wav | 15 | 10/27/2021 | 22:12:59 | 1.4386 | 103.74221 | Scotophilus kuhlii |
| BAT6 | BAT6_20211027_221314.wav | 12.29 | 10/27/2021 | 22:13:14 | 1.4386 | 103.74221 | Scotophilus kuhlii |
| BAT6 | BAT6_20211027_221328.wav | 15 | 10/27/2021 | 22:13:28 | 1.4386 | 103.74221 | Scotophilus kuhlii |
| BAT6 | BAT6_20211027_221343.wav | 8.59 | 10/27/2021 | 22:13:43 | 1.4386 | 103.74221 | Scotophilus kuhlii |
| BAT6 | BAT6_20211027_221356.wav | 8.055 | 10/27/2021 | 22:13:56 | 1.4386 | 103.74221 | Scotophilus kuhlii |
| BAT6 | BAT6_20211027_224819.wav | 10.908 | 10/27/2021 | 22:48:19 | 1.4386 | 103.74221 | Scotophilus kuhlii |
| BAT6 | BAT6_20211027_224834.wav | 9.004 | 10/27/2021 | 22:48:34 | 1.4386 | 103.74221 | Scotophilus kuhlii |
| BAT6 | BAT6_20211027_224848.wav | 8.677 | 10/27/2021 | 22:48:48 | 1.4386 | 103.74221 | Scotophilus kuhlii |
| BAT6 | BAT6_20211027_224909.wav | 5.085 | 10/27/2021 | 22:49:09 | 1.4386 | 103.74221 | Scotophilus kuhlii |
| BAT6 | BAT6_20211027_224920.wav | 7.498 | 10/27/2021 | 22:49:20 | 1.4386 | 103.74221 | Scotophilus kuhlii |
| BAT6 | BAT6_20211027_224933.wav | 4.392 | 10/27/2021 | 22:49:33 | 1.4386 | 103.74221 | Scotophilus kuhlii |
| BAT6 | BAT6_20211027_224945.wav | 11.057 | 10/27/2021 | 22:49:45 | 1.4386 | 103.74221 | Scotophilus kuhlii |
| BAT6 | BAT6_20211027_224956.wav | 7.12 | 10/27/2021 | 22:49:56 | 1.4386 | 103.74221 | Scotophilus kuhlii |
| BAT6 | BAT6_20211027_225005.wav | 13.434 | 10/27/2021 | 22:50:05 | 1.4386 | 103.74221 | Scotophilus kuhlii |
| BAT6 | BAT6_20211027_225024.wav | 10.86 | 10/27/2021 | 22:50:24 | 1.4386 | 103.74221 | Scotophilus kuhlii |
| BAT6 | BAT6_20211027_225040.wav | 10.193 | 10/27/2021 | 22:50:40 | 1.4386 | 103.74221 | Scotophilus kuhlii |
| BAT6 | BAT6_20211027_225103.wav | 6.378 | 10/27/2021 | 22:51:03 | 1.4386 | 103.74221 | Scotophilus kuhlii |
| BAT6 | BAT6_20211027_225113.wav | 5.523 | 10/27/2021 | 22:51:13 | 1.4386 | 103.74221 | Scotophilus kuhlii |
| BAT6 | BAT6_20211027_225125.wav | 8.599 | 10/27/2021 | 22:51:25 | 1.4386 | 103.74221 | Scotophilus kuhlii |
| BAT6 | BAT6_20211027_225139.wav | 15 | 10/27/2021 | 22:51:39 | 1.4386 | 103.74221 | Scotophilus kuhlii |
| BAT6 | BAT6_20211027_225205.wav | 7.259 | 10/27/2021 | 22:52:05 | 1.4386 | 103.74221 | Scotophilus kuhlii |
| BAT6 | BAT6_20211027_225312.wav | 7.98 | 10/27/2021 | 22:53:12 | 1.4386 | 103.74221 | Scotophilus kuhlii |
| BAT6 | BAT6_20211027_225335.wav | 4.404 | 10/27/2021 | 22:53:35 | 1.4386 | 103.74221 | Scotophilus kuhlii |
| BAT6 | BAT6_20211027_225340.wav | 4.451 | 10/27/2021 | 22:53:40 | 1.4386 | 103.74221 | Scotophilus kuhlii |
| BAT6 | BAT6_20211027_231627.wav | 3.766 | 10/27/2021 | 23:16:27 | 1.4386 | 103.74221 | Scotophilus kuhlii |
| BAT6 | BAT6_20211027_231641.wav | 9.974 | 10/27/2021 | 23:16:41 | 1.4386 | 103.74221 | Scotophilus kuhlii |
| BAT6 | BAT6_20211027_231655.wav | 5.794 | 10/27/2021 | 23:16:55 | 1.4386 | 103.74221 | Scotophilus kuhlii |
| BAT6 | BAT6_20211027_231710.wav | 15 | 10/27/2021 | 23:17:10 | 1.4386 | 103.74221 | Scotophilus kuhlii |
| BAT6 | BAT6_20211027_231741.wav | 3.36 | 10/27/2021 | 23:17:41 | 1.4386 | 103.74221 | Scotophilus kuhlii |
| BAT6 | BAT6_20211027_231745.wav | 4.649 | 10/27/2021 | 23:17:45 | 1.4386 | 103.74221 | Scotophilus kuhlii |
| BAT6 | BAT6_20211027_231751.wav | 5.015 | 10/27/2021 | 23:17:51 | 1.4386 | 103.74221 | Scotophilus kuhlii |
| BAT6 | BAT6_20211027_231800.wav | 4.261 | 10/27/2021 | 23:18:00 | 1.4386 | 103.74221 | Scotophilus kuhlii |
| BAT6 | BAT6_20211027_231826.wav | 8.364 | 10/27/2021 | 23:18:26 | 1.4386 | 103.74221 | Scotophilus kuhlii |
| BAT6 | BAT6_20211027_231836.wav | 6.8 | 10/27/2021 | 23:18:36 | 1.4386 | 103.74221 | Scotophilus kuhlii |
| BAT6 | BAT6_20211027_231851.wav | 3.606 | 10/27/2021 | 23:18:51 | 1.4386 | 103.74221 | Scotophilus kuhlii |
| BAT6 | BAT6_20211027_231857.wav | 6.568 | 10/27/2021 | 23:18:57 | 1.4386 | 103.74221 | Scotophilus kuhlii |

| Station | File name | Duration | Date | Time | Lat | Long | Species |
|---|---|---|---|---|---|---|---|
| BAT6 | BAT6_20211027_231920.wav | 5.984 | 10/27/2021 | 23:19:20 | 1.4386 | 103.74221 | Scotophilus kuhlii |
| BAT6 | BAT6_20211027_231926.wav | 15 | 10/27/2021 | 23:19:26 | 1.4386 | 103.74221 | Scotophilus kuhlii |
| BAT6 | BAT6_20211027_231943.wav | 3.016 | 10/27/2021 | 23:19:43 | 1.4386 | 103.74221 | Scotophilus kuhlii |
| BAT6 | BAT6_20211027_231958.wav | 5.63 | 10/27/2021 | 23:19:58 | 1.4386 | 103.74221 | Scotophilus kuhlii |
| BAT6 | BAT6_20211027_235037.wav | 11.849 | 10/27/2021 | 23:50:37 | 1.4386 | 103.74221 | Scotophilus kuhlii |
| BAT6 | BAT6_20211027_235108.wav | 5.452 | 10/27/2021 | 23:51:08 | 1.4386 | 103.74221 | Scotophilus kuhlii |
| BAT6 | BAT6_20211027_235226.wav | 15 | 10/27/2021 | 23:52:26 | 1.4386 | 103.74221 | Scotophilus kuhlii |
| BAT6 | BAT6_20211027_235246.wav | 4.804 | 10/27/2021 | 23:52:46 | 1.4386 | 103.74221 | Scotophilus kuhlii |
| BAT6 | BAT6_20211027_235254.wav | 4.806 | 10/27/2021 | 23:52:54 | 1.4386 | 103.74221 | Scotophilus kuhlii |
| BAT6 | BAT6_20211027_235302.wav | 8.938 | 10/27/2021 | 23:53:02 | 1.4386 | 103.74221 | Scotophilus kuhlii |
| BAT6 | BAT6_20211027_235315.wav | 15 | 10/27/2021 | 23:53:15 | 1.4386 | 103.74221 | Scotophilus kuhlii |
| BAT6 | BAT6_20211027_235343.wav | 15 | 10/27/2021 | 23:53:43 | 1.4386 | 103.74221 | Scotophilus kuhlii |
| BAT6 | BAT6_20211027_235446.wav | 15 | 10/27/2021 | 23:54:46 | 1.4386 | 103.74221 | Scotophilus kuhlii |
| BAT6 | BAT6_20211027_235504.wav | 9.906 | 10/27/2021 | 23:55:04 | 1.4386 | 103.74221 | Scotophilus kuhlii |
| BAT6 | BAT6_20211027_235515.wav | 5.1 | 10/27/2021 | 23:55:15 | 1.4386 | 103.74221 | Scotophilus kuhlii |
| BAT6 | BAT6_20211027_235521.wav | 4.778 | 10/27/2021 | 23:55:21 | 1.4386 | 103.74221 | Scotophilus kuhlii |
| BAT6 | BAT6_20211027_235527.wav | 9.398 | 10/27/2021 | 23:55:27 | 1.4386 | 103.74221 | Scotophilus kuhlii |
| BAT6 | BAT6_20211027_235541.wav | 15 | 10/27/2021 | 23:55:41 | 1.4386 | 103.74221 | Scotophilus kuhlii |
| BAT6 | BAT6_20211028_001156.wav | 7.082 | 10/28/2021 | 0:11:56 | 1.4386 | 103.74221 | Scotophilus kuhlii |
| BAT6 | BAT6_20211028_001207.wav | 10.585 | 10/28/2021 | 0:12:07 | 1.4386 | 103.74221 | Scotophilus kuhlii |
| BAT6 | BAT6_20211028_001219.wav | 6.794 | 10/28/2021 | 0:12:19 | 1.4386 | 103.74221 | Scotophilus kuhlii |
| BAT6 | BAT6_20211028_001237.wav | 14.486 | 10/28/2021 | 0:12:37 | 1.4386 | 103.74221 | Scotophilus kuhlii |
| BAT6 | BAT6_20211028_001255.wav | 12.228 | 10/28/2021 | 0:12:55 | 1.4386 | 103.74221 | Scotophilus kuhlii |
| BAT6 | BAT6_20211028_001313.wav | 10.391 | 10/28/2021 | 0:13:13 | 1.4386 | 103.74221 | Scotophilus kuhlii |
| BAT6 | BAT6_20211028_001326.wav | 10.574 | 10/28/2021 | 0:13:26 | 1.4386 | 103.74221 | Scotophilus kuhlii |
| BAT6 | BAT6_20211028_001349.wav | 6.208 | 10/28/2021 | 0:13:49 | 1.4386 | 103.74221 | Scotophilus kuhlii |
| BAT6 | BAT6_20211028_001408.wav | 5.485 | 10/28/2021 | 0:14:08 | 1.4386 | 103.74221 | Scotophilus kuhlii |
| BAT6 | BAT6_20211028_001420.wav | 9.741 | 10/28/2021 | 0:14:20 | 1.4386 | 103.74221 | Scotophilus kuhlii |
| BAT6 | BAT6_20211028_001430.wav | 9.609 | 10/28/2021 | 0:14:30 | 1.4386 | 103.74221 | Scotophilus kuhlii |
| BAT6 | BAT6_20211028_001513.wav | 7.085 | 10/28/2021 | 0:15:13 | 1.4386 | 103.74221 | Scotophilus kuhlii |
| BAT6 | BAT6_20211028_001528.wav | 6.766 | 10/28/2021 | 0:15:28 | 1.4386 | 103.74221 | Scotophilus kuhlii |
| BAT6 | BAT6_20211028_001545.wav | 5.018 | 10/28/2021 | 0:15:45 | 1.4386 | 103.74221 | Scotophilus kuhlii |
| BAT6 | BAT6_20211028_001550.wav | 5.035 | 10/28/2021 | 0:15:50 | 1.4386 | 103.74221 | Scotophilus kuhlii |
| BAT6 | BAT6_20211028_003827.wav | 13.959 | 10/28/2021 | 0:38:27 | 1.4386 | 103.74221 | Scotophilus kuhlii |
| BAT6 | BAT6_20211028_011439.wav | 7.172 | 10/28/2021 | 1:14:39 | 1.4386 | 103.74221 | Scotophilus kuhlii |
| BAT6 | BAT6_20211028_011446.wav | 15 | 10/28/2021 | 1:14:46 | 1.4386 | 103.74221 | Scotophilus kuhlii |
| BAT6 | BAT6_20211028_011502.wav | 5.357 | 10/28/2021 | 1:15:02 | 1.4386 | 103.74221 | Scotophilus kuhlii |
| BAT6 | BAT6_20211028_011507.wav | 7.398 | 10/28/2021 | 1:15:07 | 1.4386 | 103.74221 | Scotophilus kuhlii |
| BAT6 | BAT6_20211028_011618.wav | 12.454 | 10/28/2021 | 1:16:18 | 1.4386 | 103.74221 | Scotophilus kuhlii |
| BAT6 | BAT6_20211028_011638.wav | 5.979 | 10/28/2021 | 1:16:38 | 1.4386 | 103.74221 | Scotophilus kuhlii |
| BAT6 | BAT6_20211028_011723.wav | 4.484 | 10/28/2021 | 1:17:23 | 1.4386 | 103.74221 | Scotophilus kuhlii |
| BAT6 | BAT6_20211028_011735.wav | 15 | 10/28/2021 | 1:17:35 | 1.4386 | 103.74221 | Scotophilus kuhlii |
| BAT6 | BAT6_20211028_011820.wav | 5.254 | 10/28/2021 | 1:18:20 | 1.4386 | 103.74221 | Scotophilus kuhlii |
| BAT6 | BAT6_20211028_011839.wav | 4.189 | 10/28/2021 | 1:18:39 | 1.4386 | 103.74221 | Scotophilus kuhlii |
| BAT6 | BAT6_20211028_011847.wav | 5.896 | 10/28/2021 | 1:18:47 | 1.4386 | 103.74221 | Scotophilus kuhlii |
| BAT6 | BAT6_20211028_011902.wav | 4.624 | 10/28/2021 | 1:19:02 | 1.4386 | 103.74221 | Scotophilus kuhlii |
| BAT6 | BAT6_20211028_011910.wav | 10.019 | 10/28/2021 | 1:19:10 | 1.4386 | 103.74221 | Scotophilus kuhlii |
| BAT6 | BAT6_20211028_011921.wav | 4.265 | 10/28/2021 | 1:19:21 | 1.4386 | 103.74221 | Scotophilus kuhlii |
| BAT6 | BAT6_20211028_011927.wav | 15 | 10/28/2021 | 1:19:27 | 1.4386 | 103.74221 | Scotophilus kuhlii |
| BAT6 | BAT6_20211028_011947.wav | 8.084 | 10/28/2021 | 1:19:47 | 1.4386 | 103.74221 | Scotophilus kuhlii |
| BAT6 | BAT6_20211028_011957.wav | 7.55 | 10/28/2021 | 1:19:57 | 1.4386 | 103.74221 | Scotophilus kuhlii |
| BAT6 | BAT6_20211028_014222.wav | 6.754 | 10/28/2021 | 1:42:22 | 1.4386 | 103.74221 | Scotophilus kuhlii |
| BAT6 | BAT6_20211028_014250.wav | 15 | 10/28/2021 | 1:42:50 | 1.4386 | 103.74221 | Scotophilus kuhlii |
| BAT6 | BAT6_20211028_014309.wav | 8.919 | 10/28/2021 | 1:43:09 | 1.4386 | 103.74221 | Scotophilus kuhlii |
| BAT6 | BAT6_20211028_014322.wav | 15 | 10/28/2021 | 1:43:22 | 1.4386 | 103.74221 | Scotophilus kuhlii |
| BAT6 | BAT6_20211028_014343.wav | 5.142 | 10/28/2021 | 1:43:43 | 1.4386 | 103.74221 | Scotophilus kuhlii |
| BAT6 | BAT6_20211028_014402.wav | 5.158 | 10/28/2021 | 1:44:02 | 1.4386 | 103.74221 | Scotophilus kuhlii |
| BAT6 | BAT6_20211028_014415.wav | 5.006 | 10/28/2021 | 1:44:15 | 1.4386 | 103.74221 | Scotophilus kuhlii |
| BAT6 | BAT6_20211028_014420.wav | 5.937 | 10/28/2021 | 1:44:20 | 1.4386 | 103.74221 | Scotophilus kuhlii |
| BAT6 | BAT6_20211028_014427.wav | 4.387 | 10/28/2021 | 1:44:27 | 1.4386 | 103.74221 | Scotophilus kuhlii |
| BAT6 | BAT6_20211028_014443.wav | 6.831 | 10/28/2021 | 1:44:43 | 1.4386 | 103.74221 | Scotophilus kuhlii |
| BAT6 | BAT6_20211028_014454.wav | 7.398 | 10/28/2021 | 1:44:54 | 1.4386 | 103.74221 | Scotophilus kuhlii |
| BAT6 | BAT6_20211028_014520.wav | 5.684 | 10/28/2021 | 1:45:20 | 1.4386 | 103.74221 | Scotophilus kuhlii |
| BAT6 | BAT6_20211028_014528.wav | 15 | 10/28/2021 | 1:45:28 | 1.4386 | 103.74221 | Scotophilus kuhlii |
| BAT6 | BAT6_20211028_014617.wav | 6.39 | 10/28/2021 | 1:46:17 | 1.4386 | 103.74221 | Scotophilus kuhlii |
| BAT6 | BAT6_20211028_014624.wav | 9.116 | 10/28/2021 | 1:46:24 | 1.4386 | 103.74221 | Scotophilus kuhlii |
| BAT6 | BAT6_20211028_014636.wav | 7.012 | 10/28/2021 | 1:46:36 | 1.4386 | 103.74221 | Scotophilus kuhlii |
| BAT6 | BAT6_20211028_014644.wav | 7.724 | 10/28/2021 | 1:46:44 | 1.4386 | 103.74221 | Scotophilus kuhlii |
| BAT6 | BAT6_20211028_014652.wav | 5.253 | 10/28/2021 | 1:46:52 | 1.4386 | 103.74221 | Scotophilus kuhlii |
| BAT6 | BAT6_20211028_014658.wav | 15 | 10/28/2021 | 1:46:58 | 1.4386 | 103.74221 | Scotophilus kuhlii |
| BAT6 | BAT6_20211028_014722.wav | 6.942 | 10/28/2021 | 1:47:22 | 1.4386 | 103.74221 | Scotophilus kuhlii |
| BAT6 | BAT6_20211028_014729.wav | 6.304 | 10/28/2021 | 1:47:29 | 1.4386 | 103.74221 | Scotophilus kuhlii |
| BAT6 | BAT6_20211028_014737.wav | 8.882 | 10/28/2021 | 1:47:37 | 1.4386 | 103.74221 | Scotophilus kuhlii |
| BAT6 | BAT6_20211028_022201.wav | 5.654 | 10/28/2021 | 2:22:01 | 1.4386 | 103.74221 | Scotophilus kuhlii |
| BAT6 | BAT6_20211028_022214.wav | 5.386 | 10/28/2021 | 2:22:14 | 1.4386 | 103.74221 | Scotophilus kuhlii |
| BAT6 | BAT6_20211028_022220.wav | 5.31 | 10/28/2021 | 2:22:20 | 1.4386 | 103.74221 | Scotophilus kuhlii |
| BAT6 | BAT6_20211028_022231.wav | 11.622 | 10/28/2021 | 2:22:31 | 1.4386 | 103.74221 | Scotophilus kuhlii |
| BAT6 | BAT6_20211028_022247.wav | 9.168 | 10/28/2021 | 2:22:47 | 1.4386 | 103.74221 | Scotophilus kuhlii |
| BAT6 | BAT6_20211028_022300.wav | 11.684 | 10/28/2021 | 2:23:00 | 1.4386 | 103.74221 | Scotophilus kuhlii |
| BAT6 | BAT6_20211028_022313.wav | 8.656 | 10/28/2021 | 2:23:13 | 1.4386 | 103.74221 | Scotophilus kuhlii |

| Station | File name | Duration | Date | Time | Lat | Long | Species |
|---|---|---|---|---|---|---|---|
| BAT6 | BAT6_20211028_022322.wav | 9.636 | 10/28/2021 | 2:23:22 | 1.4386 | 103.74221 | Scotophilus kuhlii |
| BAT6 | BAT6_20211028_022337.wav | 3.969 | 10/28/2021 | 2:23:37 | 1.4386 | 103.74221 | Scotophilus kuhlii |
| BAT6 | BAT6_20211028_022359.wav | 10.342 | 10/28/2021 | 2:23:59 | 1.4386 | 103.74221 | Scotophilus kuhlii |
| BAT6 | BAT6_20211028_022410.wav | 8.084 | 10/28/2021 | 2:24:10 | 1.4386 | 103.74221 | Scotophilus kuhlii |
| BAT6 | BAT6_20211028_022422.wav | 5.649 | 10/28/2021 | 2:24:22 | 1.4386 | 103.74221 | Scotophilus kuhlii |
| BAT6 | BAT6_20211028_022430.wav | 4.466 | 10/28/2021 | 2:24:30 | 1.4386 | 103.74221 | Scotophilus kuhlii |
| BAT6 | BAT6_20211028_022522.wav | 5.428 | 10/28/2021 | 2:25:22 | 1.4386 | 103.74221 | Scotophilus kuhlii |
| BAT6 | BAT6_20211028_022529.wav | 4.79 | 10/28/2021 | 2:25:29 | 1.4386 | 103.74221 | Scotophilus kuhlii |
| BAT6 | BAT6_20211028_022535.wav | 5.722 | 10/28/2021 | 2:25:35 | 1.4386 | 103.74221 | Scotophilus kuhlii |
| BAT6 | BAT6_20211028_022542.wav | 8.1 | 10/28/2021 | 2:25:42 | 1.4386 | 103.74221 | Scotophilus kuhlii |
| BAT6 | BAT6_20211028_022601.wav | 6.159 | 10/28/2021 | 2:26:01 | 1.4386 | 103.74221 | Scotophilus kuhlii |
| BAT6 | BAT6_20211028_022616.wav | 5.77 | 10/28/2021 | 2:26:16 | 1.4386 | 103.74221 | Scotophilus kuhlii |
| BAT6 | BAT6_20211028_022645.wav | 15 | 10/28/2021 | 2:26:45 | 1.4386 | 103.74221 | Scotophilus kuhlii |
| BAT6 | BAT6_20211028_022700.wav | 10.018 | 10/28/2021 | 2:27:00 | 1.4386 | 103.74221 | Scotophilus kuhlii |
| BAT6 | BAT6_20211028_022711.wav | 15 | 10/28/2021 | 2:27:11 | 1.4386 | 103.74221 | Scotophilus kuhlii |
| BAT6 | BAT6_20211028_022726.wav | 9.631 | 10/28/2021 | 2:27:26 | 1.4386 | 103.74221 | Scotophilus kuhlii |
| BAT6 | BAT6_20211028_024219.wav | 5.395 | 10/28/2021 | 2:42:19 | 1.4386 | 103.74221 | Scotophilus kuhlii |
| BAT6 | BAT6_20211028_024309.wav | 6.432 | 10/28/2021 | 2:43:09 | 1.4386 | 103.74221 | Scotophilus kuhlii |
| BAT6 | BAT6_20211028_024316.wav | 4.532 | 10/28/2021 | 2:43:16 | 1.4386 | 103.74221 | Scotophilus kuhlii |
| BAT6 | BAT6_20211028_024326.wav | 8.466 | 10/28/2021 | 2:43:26 | 1.4386 | 103.74221 | Scotophilus kuhlii |
| BAT6 | BAT6_20211028_024344.wav | 4.036 | 10/28/2021 | 2:43:44 | 1.4386 | 103.74221 | Scotophilus kuhlii |
| BAT6 | BAT6_20211028_024352.wav | 7.506 | 10/28/2021 | 2:43:52 | 1.4386 | 103.74221 | Scotophilus kuhlii |
| BAT6 | BAT6_20211028_024438.wav | 15 | 10/28/2021 | 2:44:38 | 1.4386 | 103.74221 | Scotophilus kuhlii |
| BAT6 | BAT6_20211028_024453.wav | 10.056 | 10/28/2021 | 2:44:53 | 1.4386 | 103.74221 | Scotophilus kuhlii |
| BAT6 | BAT6_20211028_024512.wav | 5.237 | 10/28/2021 | 2:45:12 | 1.4386 | 103.74221 | Scotophilus kuhlii |
| BAT6 | BAT6_20211028_024528.wav | 12.904 | 10/28/2021 | 2:45:28 | 1.4386 | 103.74221 | Scotophilus kuhlii |
| BAT6 | BAT6_20211028_024543.wav | 9.656 | 10/28/2021 | 2:45:43 | 1.4386 | 103.74221 | Scotophilus kuhlii |
| BAT6 | BAT6_20211028_024554.wav | 9.376 | 10/28/2021 | 2:45:54 | 1.4386 | 103.74221 | Scotophilus kuhlii |
| BAT6 | BAT6_20211028_024612.wav | 10.676 | 10/28/2021 | 2:46:12 | 1.4386 | 103.74221 | Scotophilus kuhlii |
| BAT6 | BAT6_20211028_024623.wav | 13.744 | 10/28/2021 | 2:46:23 | 1.4386 | 103.74221 | Scotophilus kuhlii |
| BAT6 | BAT6_20211028_024643.wav | 3.584 | 10/28/2021 | 2:46:43 | 1.4386 | 103.74221 | Scotophilus kuhlii |
| BAT6 | BAT6_20211028_024647.wav | 15 | 10/28/2021 | 2:46:47 | 1.4386 | 103.74221 | Scotophilus kuhlii |
| BAT6 | BAT6_20211028_024756.wav | 5.971 | 10/28/2021 | 2:47:56 | 1.4386 | 103.74221 | Scotophilus kuhlii |
| BAT6 | BAT6_20211028_031403.wav | 5.45 | 10/28/2021 | 3:14:03 | 1.4386 | 103.74221 | Scotophilus kuhlii |
| BAT6 | BAT6_20211028_031409.wav | 8.258 | 10/28/2021 | 3:14:09 | 1.4386 | 103.74221 | Scotophilus kuhlii |
| BAT6 | BAT6_20211028_031417.wav | 4.528 | 10/28/2021 | 3:14:17 | 1.4386 | 103.74221 | Scotophilus kuhlii |
| BAT6 | BAT6_20211028_031433.wav | 5.372 | 10/28/2021 | 3:14:33 | 1.4386 | 103.74221 | Scotophilus kuhlii |
| BAT6 | BAT6_20211028_031505.wav | 15 | 10/28/2021 | 3:15:05 | 1.4386 | 103.74221 | Scotophilus kuhlii |
| BAT6 | BAT6_20211028_031529.wav | 4.279 | 10/28/2021 | 3:15:29 | 1.4386 | 103.74221 | Scotophilus kuhlii |
| BAT6 | BAT6_20211028_031534.wav | 4.585 | 10/28/2021 | 3:15:34 | 1.4386 | 103.74221 | Scotophilus kuhlii |
| BAT6 | BAT6_20211028_031542.wav | 4.538 | 10/28/2021 | 3:15:42 | 1.4386 | 103.74221 | Scotophilus kuhlii |
| BAT6 | BAT6_20211028_031549.wav | 6.851 | 10/28/2021 | 3:15:49 | 1.4386 | 103.74221 | Scotophilus kuhlii |
| BAT6 | BAT6_20211028_031618.wav | 6.094 | 10/28/2021 | 3:16:18 | 1.4386 | 103.74221 | Scotophilus kuhlii |
| BAT6 | BAT6_20211028_031720.wav | 9.506 | 10/28/2021 | 3:17:20 | 1.4386 | 103.74221 | Scotophilus kuhlii |
| BAT6 | BAT6_20211028_031953.wav | 4.237 | 10/28/2021 | 3:19:53 | 1.4386 | 103.74221 | Scotophilus kuhlii |
| BAT6 | BAT6_20211028_033903.wav | 6.133 | 10/28/2021 | 3:39:03 | 1.4386 | 103.74221 | Scotophilus kuhlii |
| BAT6 | BAT6_20211028_033912.wav | 5.125 | 10/28/2021 | 3:39:12 | 1.4386 | 103.74221 | Scotophilus kuhlii |
| BAT6 | BAT6_20211028_033926.wav | 5.561 | 10/28/2021 | 3:39:26 | 1.4386 | 103.74221 | Scotophilus kuhlii |
| BAT6 | BAT6_20211028_033933.wav | 5.778 | 10/28/2021 | 3:39:33 | 1.4386 | 103.74221 | Scotophilus kuhlii |
| BAT6 | BAT6_20211028_033943.wav | 4.232 | 10/28/2021 | 3:39:43 | 1.4386 | 103.74221 | Scotophilus kuhlii |
| BAT6 | BAT6_20211028_034006.wav | 3.944 | 10/28/2021 | 3:40:06 | 1.4386 | 103.74221 | Scotophilus kuhlii |
| BAT6 | BAT6_20211028_034017.wav | 9.849 | 10/28/2021 | 3:40:17 | 1.4386 | 103.74221 | Scotophilus kuhlii |
| BAT6 | BAT6_20211028_034027.wav | 6.75 | 10/28/2021 | 3:40:27 | 1.4386 | 103.74221 | Scotophilus kuhlii |
| BAT6 | BAT6_20211028_034047.wav | 10.409 | 10/28/2021 | 3:40:47 | 1.4386 | 103.74221 | Scotophilus kuhlii |
| BAT6 | BAT6_20211028_034225.wav | 6.114 | 10/28/2021 | 3:42:25 | 1.4386 | 103.74221 | Scotophilus kuhlii |
| BAT6 | BAT6_20211028_034245.wav | 4.739 | 10/28/2021 | 3:42:45 | 1.4386 | 103.74221 | Scotophilus kuhlii |
| BAT6 | BAT6_20211028_034344.wav | 6.49 | 10/28/2021 | 3:43:44 | 1.4386 | 103.74221 | Scotophilus kuhlii |
| BAT6 | BAT6_20211028_034351.wav | 7.683 | 10/28/2021 | 3:43:51 | 1.4386 | 103.74221 | Scotophilus kuhlii |
| BAT6 | BAT6_20211028_034403.wav | 9.504 | 10/28/2021 | 3:44:03 | 1.4386 | 103.74221 | Scotophilus kuhlii |
| BAT6 | BAT6_20211028_034415.wav | 4.569 | 10/28/2021 | 3:44:15 | 1.4386 | 103.74221 | Scotophilus kuhlii |
| BAT6 | BAT6_20211028_034419.wav | 15 | 10/28/2021 | 3:44:19 | 1.4386 | 103.74221 | Scotophilus kuhlii |
| BAT6 | BAT6_20211028_034439.wav | 3.389 | 10/28/2021 | 3:44:39 | 1.4386 | 103.74221 | Scotophilus kuhlii |
| BAT6 | BAT6_20211028_034444.wav | 9.641 | 10/28/2021 | 3:44:44 | 1.4386 | 103.74221 | Scotophilus kuhlii |
| BAT6 | BAT6_20211028_034455.wav | 9.894 | 10/28/2021 | 3:44:55 | 1.4386 | 103.74221 | Scotophilus kuhlii |
| BAT6 | BAT6_20211028_041412.wav | 4.268 | 10/28/2021 | 4:14:12 | 1.4386 | 103.74221 | Scotophilus kuhlii |
| BAT6 | BAT6_20211028_041509.wav | 11.154 | 10/28/2021 | 4:15:09 | 1.4386 | 103.74221 | Scotophilus kuhlii |
| BAT6 | BAT6_20211028_041527.wav | 8.224 | 10/28/2021 | 4:15:27 | 1.4386 | 103.74221 | Scotophilus kuhlii |
| BAT6 | BAT6_20211028_041540.wav | 6.335 | 10/28/2021 | 4:15:40 | 1.4386 | 103.74221 | Scotophilus kuhlii |
| BAT6 | BAT6_20211028_041546.wav | 3.638 | 10/28/2021 | 4:15:46 | 1.4386 | 103.74221 | Scotophilus kuhlii |
| BAT6 | BAT6_20211028_041552.wav | 15 | 10/28/2021 | 4:15:52 | 1.4386 | 103.74221 | Scotophilus kuhlii |
| BAT6 | BAT6_20211028_041759.wav | 15 | 10/28/2021 | 4:17:59 | 1.4386 | 103.74221 | Scotophilus kuhlii |
| BAT6 | BAT6_20211028_041816.wav | 15 | 10/28/2021 | 4:18:16 | 1.4386 | 103.74221 | Scotophilus kuhlii |
| BAT6 | BAT6_20211028_041831.wav | 15 | 10/28/2021 | 4:18:31 | 1.4386 | 103.74221 | Scotophilus kuhlii |
| BAT6 | BAT6_20211028_041846.wav | 15 | 10/28/2021 | 4:18:46 | 1.4386 | 103.74221 | Scotophilus kuhlii |
| BAT6 | BAT6_20211028_041903.wav | 6.226 | 10/28/2021 | 4:19:03 | 1.4386 | 103.74221 | Scotophilus kuhlii |
| BAT6 | BAT6_20211028_041912.wav | 4.504 | 10/28/2021 | 4:19:12 | 1.4386 | 103.74221 | Scotophilus kuhlii |
| BAT6 | BAT6_20211028_041919.wav | 15 | 10/28/2021 | 4:19:19 | 1.4386 | 103.74221 | Scotophilus kuhlii |
| BAT6 | BAT6_20211028_041938.wav | 15 | 10/28/2021 | 4:19:38 | 1.4386 | 103.74221 | Scotophilus kuhlii |
| BAT6 | BAT6_20211028_044007.wav | 10.913 | 10/28/2021 | 4:40:07 | 1.4386 | 103.74221 | Scotophilus kuhlii |
| BAT6 | BAT6_20211028_044018.wav | 5.163 | 10/28/2021 | 4:40:18 | 1.4386 | 103.74221 | Scotophilus kuhlii |

| Station | File name | Duration | Date | Time | Lat | Long | Species |
|---|---|---|---|---|---|---|---|
| BAT6 | BAT6_20211028_044209.wav | 15 | 10/28/2021 | 4:42:09 | 1.4386 | 103.74221 | Scotophilus kuhlii |
| BAT6 | BAT6_20211028_044224.wav | 13.083 | 10/28/2021 | 4:42:24 | 1.4386 | 103.74221 | Scotophilus kuhlii |
| BAT6 | BAT6_20211028_044238.wav | 15 | 10/28/2021 | 4:42:38 | 1.4386 | 103.74221 | Scotophilus kuhlii |
| BAT6 | BAT6_20211028_044308.wav | 3.927 | 10/28/2021 | 4:43:08 | 1.4386 | 103.74221 | Scotophilus kuhlii |
| BAT6 | BAT6_20211028_044313.wav | 5.235 | 10/28/2021 | 4:43:13 | 1.4386 | 103.74221 | Scotophilus kuhlii |
| BAT6 | BAT6_20211028_044349.wav | 15 | 10/28/2021 | 4:43:49 | 1.4386 | 103.74221 | Scotophilus kuhlii |
| BAT6 | BAT6_20211028_051204.wav | 4.144 | 10/28/2021 | 5:12:04 | 1.4386 | 103.74221 | Scotophilus kuhlii |
| BAT6 | BAT6_20211028_051208.wav | 15 | 10/28/2021 | 5:12:08 | 1.4386 | 103.74221 | Scotophilus kuhlii |
| BAT6 | BAT6_20211028_051224.wav | 15 | 10/28/2021 | 5:12:24 | 1.4386 | 103.74221 | Scotophilus kuhlii |
| BAT6 | BAT6_20211028_051240.wav | 11.83 | 10/28/2021 | 5:12:40 | 1.4386 | 103.74221 | Scotophilus kuhlii |
| BAT6 | BAT6_20211028_051252.wav | 15 | 10/28/2021 | 5:12:52 | 1.4386 | 103.74221 | Scotophilus kuhlii |
| BAT6 | BAT6_20211028_051308.wav | 10.106 | 10/28/2021 | 5:13:08 | 1.4386 | 103.74221 | Scotophilus kuhlii |
| BAT6 | BAT6_20211028_051319.wav | 15 | 10/28/2021 | 5:13:19 | 1.4386 | 103.74221 | Scotophilus kuhlii |
| BAT6 | BAT6_20211028_051355.wav | 15 | 10/28/2021 | 5:13:55 | 1.4386 | 103.74221 | Scotophilus kuhlii |
| BAT6 | BAT6_20211028_051601.wav | 15 | 10/28/2021 | 5:16:01 | 1.4386 | 103.74221 | Scotophilus kuhlii |
| BAT6 | BAT6_20211028_051624.wav | 15 | 10/28/2021 | 5:16:24 | 1.4386 | 103.74221 | Scotophilus kuhlii |
| BAT6 | BAT6_20211028_051732.wav | 8.664 | 10/28/2021 | 5:17:32 | 1.4386 | 103.74221 | Scotophilus kuhlii |
| BAT6 | BAT6_20211028_054159.wav | 10.56 | 10/28/2021 | 5:41:59 | 1.4386 | 103.74221 | Scotophilus kuhlii |
| BAT6 | BAT6_20211028_054216.wav | 6.452 | 10/28/2021 | 5:42:16 | 1.4386 | 103.74221 | Scotophilus kuhlii |
| BAT6 | BAT6_20211028_062012.wav | 15 | 10/28/2021 | 6:20:12 | 1.4386 | 103.74221 | Scotophilus kuhlii |
| BAT6 | BAT6_20211028_062028.wav | 5.184 | 10/28/2021 | 6:20:28 | 1.4386 | 103.74221 | Scotophilus kuhlii |
| BAT6 | BAT6_20211028_062044.wav | 4.964 | 10/28/2021 | 6:20:44 | 1.4386 | 103.74221 | Scotophilus kuhlii |
| BAT6 | BAT6_20211028_062102.wav | 4.308 | 10/28/2021 | 6:21:02 | 1.4386 | 103.74221 | Scotophilus kuhlii |
| BAT6 | BAT6_20211028_062112.wav | 4.528 | 10/28/2021 | 6:21:12 | 1.4386 | 103.74221 | Scotophilus kuhlii |
| BAT6 | BAT6_20211028_062121.wav | 11.552 | 10/28/2021 | 6:21:21 | 1.4386 | 103.74221 | Scotophilus kuhlii |
| BAT6 | BAT6_20211028_062148.wav | 8.493 | 10/28/2021 | 6:21:48 | 1.4386 | 103.74221 | Scotophilus kuhlii |
| BAT6 | BAT6_20211028_062201.wav | 6.112 | 10/28/2021 | 6:22:01 | 1.4386 | 103.74221 | Scotophilus kuhlii |
| BAT6 | BAT6_20211028_062211.wav | 15 | 10/28/2021 | 6:22:11 | 1.4386 | 103.74221 | Scotophilus kuhlii |
| BAT6 | BAT6_20211028_062227.wav | 15 | 10/28/2021 | 6:22:27 | 1.4386 | 103.74221 | Scotophilus kuhlii |
| BAT6 | BAT6_20211028_062242.wav | 6.28 | 10/28/2021 | 6:22:42 | 1.4386 | 103.74221 | Scotophilus kuhlii |
| BAT6 | BAT6_20211028_062253.wav | 3.749 | 10/28/2021 | 6:22:53 | 1.4386 | 103.74221 | Scotophilus kuhlii |
| BAT6 | BAT6_20211028_062257.wav | 7.092 | 10/28/2021 | 6:22:57 | 1.4386 | 103.74221 | Scotophilus kuhlii |
| BAT6 | BAT6_20211028_062310.wav | 8.099 | 10/28/2021 | 6:23:10 | 1.4386 | 103.74221 | Scotophilus kuhlii |
| BAT6 | BAT6_20211028_062326.wav | 11.74 | 10/28/2021 | 6:23:26 | 1.4386 | 103.74221 | Scotophilus kuhlii |
| BAT6 | BAT6_20211028_062345.wav | 3.453 | 10/28/2021 | 6:23:45 | 1.4386 | 103.74221 | Scotophilus kuhlii |
| BAT6 | BAT6_20211028_062356.wav | 4.07 | 10/28/2021 | 6:23:56 | 1.4386 | 103.74221 | Scotophilus kuhlii |
| BAT6 | BAT6_20211028_062406.wav | 7.034 | 10/28/2021 | 6:24:06 | 1.4386 | 103.74221 | Scotophilus kuhlii |
| BAT6 | BAT6_20211028_062414.wav | 4.826 | 10/28/2021 | 6:24:14 | 1.4386 | 103.74221 | Scotophilus kuhlii |
| BAT6 | BAT6_20211028_062422.wav | 4.63 | 10/28/2021 | 6:24:22 | 1.4386 | 103.74221 | Scotophilus kuhlii |
| BAT6 | BAT6_20211028_062427.wav | 15 | 10/28/2021 | 6:24:27 | 1.4386 | 103.74221 | Scotophilus kuhlii |
| BAT6 | BAT6_20211028_062443.wav | 10.636 | 10/28/2021 | 6:24:43 | 1.4386 | 103.74221 | Scotophilus kuhlii |
| BAT6 | BAT6_20211028_062454.wav | 6.253 | 10/28/2021 | 6:24:54 | 1.4386 | 103.74221 | Scotophilus kuhlii |
| BAT6 | BAT6_20211028_062509.wav | 5.736 | 10/28/2021 | 6:25:09 | 1.4386 | 103.74221 | Scotophilus kuhlii |
| BAT6 | BAT6_20211028_062516.wav | 15 | 10/28/2021 | 6:25:16 | 1.4386 | 103.74221 | Scotophilus kuhlii |
| BAT6 | BAT6_20211028_062534.wav | 4.233 | 10/28/2021 | 6:25:34 | 1.4386 | 103.74221 | Scotophilus kuhlii |
| BAT6 | BAT6_20211028_062540.wav | 6.414 | 10/28/2021 | 6:25:40 | 1.4386 | 103.74221 | Scotophilus kuhlii |
| BAT6 | BAT6_20211028_062549.wav | 11.337 | 10/28/2021 | 6:25:49 | 1.4386 | 103.74221 | Scotophilus kuhlii |
| BAT6 | BAT6_20211028_184423.wav | 4.844 | 10/28/2021 | 18:44:23 | 1.4386 | 103.74221 | Scotophilus kuhlii |
| BAT6 | BAT6_20211028_192010.wav | 4.034 | 10/28/2021 | 19:20:10 | 1.4386 | 103.74221 | Scotophilus kuhlii |
| BAT6 | BAT6_20211028_192042.wav | 5.14 | 10/28/2021 | 19:20:42 | 1.4386 | 103.74221 | Scotophilus kuhlii |
| BAT6 | BAT6_20211028_192052.wav | 4.011 | 10/28/2021 | 19:20:52 | 1.4386 | 103.74221 | Scotophilus kuhlii |
| BAT6 | BAT6_20211028_192144.wav | 8.879 | 10/28/2021 | 19:21:44 | 1.4386 | 103.74221 | Scotophilus kuhlii |
| BAT6 | BAT6_20211028_192155.wav | 9.142 | 10/28/2021 | 19:21:55 | 1.4386 | 103.74221 | Scotophilus kuhlii |
| BAT6 | BAT6_20211028_192210.wav | 6.509 | 10/28/2021 | 19:22:10 | 1.4386 | 103.74221 | Scotophilus kuhlii |
| BAT6 | BAT6_20211028_192218.wav | 3.812 | 10/28/2021 | 19:22:18 | 1.4386 | 103.74221 | Scotophilus kuhlii |
| BAT6 | BAT6_20211028_192228.wav | 4.742 | 10/28/2021 | 19:22:28 | 1.4386 | 103.74221 | Scotophilus kuhlii |
| BAT6 | BAT6_20211028_192251.wav | 4.629 | 10/28/2021 | 19:22:51 | 1.4386 | 103.74221 | Scotophilus kuhlii |
| BAT6 | BAT6_20211028_192259.wav | 9.528 | 10/28/2021 | 19:22:59 | 1.4386 | 103.74221 | Scotophilus kuhlii |
| BAT6 | BAT6_20211028_192346.wav | 4.904 | 10/28/2021 | 19:23:46 | 1.4386 | 103.74221 | Scotophilus kuhlii |
| BAT6 | BAT6_20211028_192353.wav | 7.108 | 10/28/2021 | 19:23:53 | 1.4386 | 103.74221 | Scotophilus kuhlii |
| BAT6 | BAT6_20211028_192419.wav | 3.663 | 10/28/2021 | 19:24:19 | 1.4386 | 103.74221 | Scotophilus kuhlii |
| BAT6 | BAT6_20211028_192423.wav | 4.881 | 10/28/2021 | 19:24:23 | 1.4386 | 103.74221 | Scotophilus kuhlii |
| BAT6 | BAT6_20211028_192445.wav | 12.04 | 10/28/2021 | 19:24:45 | 1.4386 | 103.74221 | Scotophilus kuhlii |
| BAT6 | BAT6_20211028_192521.wav | 10.415 | 10/28/2021 | 19:25:21 | 1.4386 | 103.74221 | Scotophilus kuhlii |
| BAT6 | BAT6_20211028_192532.wav | 10.865 | 10/28/2021 | 19:25:32 | 1.4386 | 103.74221 | Scotophilus kuhlii |
| BAT6 | BAT6_20211028_192547.wav | 15 | 10/28/2021 | 19:25:47 | 1.4386 | 103.74221 | Scotophilus kuhlii |
| BAT6 | BAT6_20211028_193113.wav | 15 | 10/28/2021 | 19:31:13 | 1.4386 | 103.74221 | Scotophilus kuhlii |
| BAT6 | BAT6_20211028_193129.wav | 10.302 | 10/28/2021 | 19:31:29 | 1.4386 | 103.74221 | Scotophilus kuhlii |
| BAT6 | BAT6_20211028_193150.wav | 15 | 10/28/2021 | 19:31:50 | 1.4386 | 103.74221 | Scotophilus kuhlii |
| BAT6 | BAT6_20211028_193205.wav | 6.175 | 10/28/2021 | 19:32:05 | 1.4386 | 103.74221 | Scotophilus kuhlii |
| BAT6 | BAT6_20211028_193216.wav | 6.126 | 10/28/2021 | 19:32:16 | 1.4386 | 103.74221 | Scotophilus kuhlii |
| BAT6 | BAT6_20211028_193223.wav | 11.637 | 10/28/2021 | 19:32:23 | 1.4386 | 103.74221 | Scotophilus kuhlii |
| BAT6 | BAT6_20211028_193252.wav | 5.438 | 10/28/2021 | 19:32:52 | 1.4386 | 103.74221 | Scotophilus kuhlii |
| BAT6 | BAT6_20211028_193313.wav | 5.864 | 10/28/2021 | 19:33:13 | 1.4386 | 103.74221 | Scotophilus kuhlii |
| BAT6 | BAT6_20211028_193320.wav | 14.188 | 10/28/2021 | 19:33:20 | 1.4386 | 103.74221 | Scotophilus kuhlii |
| BAT6 | BAT6_20211028_193337.wav | 14.999 | 10/28/2021 | 19:33:37 | 1.4386 | 103.74221 | Scotophilus kuhlii |
| BAT6 | BAT6_20211028_193359.wav | 9.764 | 10/28/2021 | 19:33:59 | 1.4386 | 103.74221 | Scotophilus kuhlii |
| BAT6 | BAT6_20211028_193412.wav | 12.581 | 10/28/2021 | 19:34:12 | 1.4386 | 103.74221 | Scotophilus kuhlii |
| BAT6 | BAT6_20211028_193432.wav | 13.946 | 10/28/2021 | 19:34:32 | 1.4386 | 103.74221 | Scotophilus kuhlii |
| BAT6 | BAT6_20211028_193448.wav | 13.462 | 10/28/2021 | 19:34:48 | 1.4386 | 103.74221 | Scotophilus kuhlii |

| Station | File name | Duration | Date | Time | Lat | Long | Species |
|---|---|---|---|---|---|---|---|
| BAT6 | BAT6_20211028_193504.wav | 15 | 10/28/2021 | 19:35:04 | 1.4386 | 103.74221 | Scotophilus kuhlii |
| BAT6 | BAT6_20211028_193521.wav | 6.398 | 10/28/2021 | 19:35:21 | 1.4386 | 103.74221 | Scotophilus kuhlii |
| BAT6 | BAT6_20211028_193535.wav | 15 | 10/28/2021 | 19:35:35 | 1.4386 | 103.74221 | Scotophilus kuhlii |
| BAT6 | BAT6_20211028_193609.wav | 15 | 10/28/2021 | 19:36:09 | 1.4386 | 103.74221 | Scotophilus kuhlii |
| BAT6 | BAT6_20211028_193624.wav | 15 | 10/28/2021 | 19:36:24 | 1.4386 | 103.74221 | Scotophilus kuhlii |
| BAT6 | BAT6_20211028_201433.wav | 10.804 | 10/28/2021 | 20:14:33 | 1.4386 | 103.74221 | Scotophilus kuhlii |
| BAT6 | BAT6_20211028_201545.wav | 12.759 | 10/28/2021 | 20:15:45 | 1.4386 | 103.74221 | Scotophilus kuhlii |
| BAT6 | BAT6_20211028_201558.wav | 6.182 | 10/28/2021 | 20:15:58 | 1.4386 | 103.74221 | Scotophilus kuhlii |
| BAT6 | BAT6_20211028_201605.wav | 9.664 | 10/28/2021 | 20:16:05 | 1.4386 | 103.74221 | Scotophilus kuhlii |
| BAT6 | BAT6_20211028_201623.wav | 4.069 | 10/28/2021 | 20:16:23 | 1.4386 | 103.74221 | Scotophilus kuhlii |
| BAT6 | BAT6_20211028_201629.wav | 7.056 | 10/28/2021 | 20:16:29 | 1.4386 | 103.74221 | Scotophilus kuhlii |
| BAT6 | BAT6_20211028_201637.wav | 5.222 | 10/28/2021 | 20:16:37 | 1.4386 | 103.74221 | Scotophilus kuhlii |
| BAT6 | BAT6_20211028_201643.wav | 5.76 | 10/28/2021 | 20:16:43 | 1.4386 | 103.74221 | Scotophilus kuhlii |
| BAT6 | BAT6_20211028_201708.wav | 8.692 | 10/28/2021 | 20:17:08 | 1.4386 | 103.74221 | Scotophilus kuhlii |
| BAT6 | BAT6_20211028_203234.wav | 13.265 | 10/28/2021 | 20:32:34 | 1.4386 | 103.74221 | Scotophilus kuhlii |
| BAT6 | BAT6_20211028_203605.wav | 7.878 | 10/28/2021 | 20:36:05 | 1.4386 | 103.74221 | Scotophilus kuhlii |
| BAT6 | BAT6_20211028_203631.wav | 6.451 | 10/28/2021 | 20:36:31 | 1.4386 | 103.74221 | Scotophilus kuhlii |
| BAT6 | BAT6_20211028_203641.wav | 6.686 | 10/28/2021 | 20:36:41 | 1.4386 | 103.74221 | Scotophilus kuhlii |
| BAT6 | BAT6_20211028_203703.wav | 7.199 | 10/28/2021 | 20:37:03 | 1.4386 | 103.74221 | Scotophilus kuhlii |
| BAT6 | BAT6_20211028_203716.wav | 15 | 10/28/2021 | 20:37:16 | 1.4386 | 103.74221 | Scotophilus kuhlii |
| BAT6 | BAT6_20211028_203732.wav | 11.848 | 10/28/2021 | 20:37:32 | 1.4386 | 103.74221 | Scotophilus kuhlii |
| BAT6 | BAT6_20211028_203749.wav | 4.028 | 10/28/2021 | 20:37:49 | 1.4386 | 103.74221 | Scotophilus kuhlii |
| BAT6 | BAT6_20211028_210907.wav | 9.196 | 10/28/2021 | 21:09:07 | 1.4386 | 103.74221 | Scotophilus kuhlii |
| BAT6 | BAT6_20211028_211002.wav | 3.506 | 10/28/2021 | 21:10:02 | 1.4386 | 103.74221 | Scotophilus kuhlii |
| BAT6 | BAT6_20211028_211008.wav | 9.405 | 10/28/2021 | 21:10:08 | 1.4386 | 103.74221 | Scotophilus kuhlii |
| BAT6 | BAT6_20211028_211034.wav | 7.464 | 10/28/2021 | 21:10:34 | 1.4386 | 103.74221 | Scotophilus kuhlii |
| BAT6 | BAT6_20211028_211048.wav | 11.186 | 10/28/2021 | 21:10:48 | 1.4386 | 103.74221 | Scotophilus kuhlii |
| BAT6 | BAT6_20211028_211102.wav | 3.922 | 10/28/2021 | 21:11:02 | 1.4386 | 103.74221 | Scotophilus kuhlii |
| BAT6 | BAT6_20211028_211115.wav | 3.384 | 10/28/2021 | 21:11:15 | 1.4386 | 103.74221 | Scotophilus kuhlii |
| BAT6 | BAT6_20211028_211125.wav | 8.33 | 10/28/2021 | 21:11:25 | 1.4386 | 103.74221 | Scotophilus kuhlii |
| BAT6 | BAT6_20211028_211135.wav | 8.652 | 10/28/2021 | 21:11:35 | 1.4386 | 103.74221 | Scotophilus kuhlii |
| BAT6 | BAT6_20211028_211146.wav | 7.096 | 10/28/2021 | 21:11:46 | 1.4386 | 103.74221 | Scotophilus kuhlii |
| BAT6 | BAT6_20211028_211215.wav | 4.25 | 10/28/2021 | 21:12:15 | 1.4386 | 103.74221 | Scotophilus kuhlii |
| BAT6 | BAT6_20211028_211222.wav | 5.572 | 10/28/2021 | 21:12:22 | 1.4386 | 103.74221 | Scotophilus kuhlii |
| BAT6 | BAT6_20211028_211234.wav | 4.134 | 10/28/2021 | 21:12:34 | 1.4386 | 103.74221 | Scotophilus kuhlii |
| BAT6 | BAT6_20211028_211241.wav | 11.825 | 10/28/2021 | 21:12:41 | 1.4386 | 103.74221 | Scotophilus kuhlii |
| BAT6 | BAT6_20211028_211300.wav | 4.53 | 10/28/2021 | 21:13:00 | 1.4386 | 103.74221 | Scotophilus kuhlii |
| BAT6 | BAT6_20211028_211305.wav | 6.88 | 10/28/2021 | 21:13:05 | 1.4386 | 103.74221 | Scotophilus kuhlii |
| BAT6 | BAT6_20211028_211318.wav | 5.992 | 10/28/2021 | 21:13:18 | 1.4386 | 103.74221 | Scotophilus kuhlii |
| BAT6 | BAT6_20211028_211329.wav | 9.171 | 10/28/2021 | 21:13:29 | 1.4386 | 103.74221 | Scotophilus kuhlii |
| BAT6 | BAT6_20211028_211341.wav | 7.776 | 10/28/2021 | 21:13:41 | 1.4386 | 103.74221 | Scotophilus kuhlii |
| BAT6 | BAT6_20211028_211412.wav | 6.354 | 10/28/2021 | 21:14:12 | 1.4386 | 103.74221 | Scotophilus kuhlii |
| BAT6 | BAT6_20211028_211439.wav | 3.472 | 10/28/2021 | 21:14:39 | 1.4386 | 103.74221 | Scotophilus kuhlii |
| BAT6 | BAT6_20211028_211443.wav | 4.307 | 10/28/2021 | 21:14:43 | 1.4386 | 103.74221 | Scotophilus kuhlii |
| BAT6 | BAT6_20211028_211453.wav | 15 | 10/28/2021 | 21:14:53 | 1.4386 | 103.74221 | Scotophilus kuhlii |
| BAT6 | BAT6_20211028_223816.wav | 3.634 | 10/28/2021 | 22:38:16 | 1.4386 | 103.74221 | Scotophilus kuhlii |
| BAT6 | BAT6_20211028_223907.wav | 8.575 | 10/28/2021 | 22:39:07 | 1.4386 | 103.74221 | Scotophilus kuhlii |
| BAT6 | BAT6_20211028_230522.wav | 12.699 | 10/28/2021 | 23:05:22 | 1.4386 | 103.74221 | Scotophilus kuhlii |
| BAT6 | BAT6_20211028_230616.wav | 4.189 | 10/28/2021 | 23:06:16 | 1.4386 | 103.74221 | Scotophilus kuhlii |
| BAT6 | BAT6_20211028_230621.wav | 5.073 | 10/28/2021 | 23:06:21 | 1.4386 | 103.74221 | Scotophilus kuhlii |
| BAT6 | BAT6_20211028_230627.wav | 6.967 | 10/28/2021 | 23:06:27 | 1.4386 | 103.74221 | Scotophilus kuhlii |
| BAT6 | BAT6_20211028_230636.wav | 6.435 | 10/28/2021 | 23:06:36 | 1.4386 | 103.74221 | Scotophilus kuhlii |
| BAT6 | BAT6_20211028_230648.wav | 13.104 | 10/28/2021 | 23:06:48 | 1.4386 | 103.74221 | Scotophilus kuhlii |
| BAT6 | BAT6_20211028_230704.wav | 4.412 | 10/28/2021 | 23:07:04 | 1.4386 | 103.74221 | Scotophilus kuhlii |
| BAT6 | BAT6_20211028_230736.wav | 10.613 | 10/28/2021 | 23:07:36 | 1.4386 | 103.74221 | Scotophilus kuhlii |
| BAT6 | BAT6_20211028_230752.wav | 11.094 | 10/28/2021 | 23:07:52 | 1.4386 | 103.74221 | Scotophilus kuhlii |
| BAT6 | BAT6_20211028_230806.wav | 13.956 | 10/28/2021 | 23:08:06 | 1.4386 | 103.74221 | Scotophilus kuhlii |
| BAT6 | BAT6_20211028_230823.wav | 8.454 | 10/28/2021 | 23:08:23 | 1.4386 | 103.74221 | Scotophilus kuhlii |
| BAT6 | BAT6_20211028_230834.wav | 6.12 | 10/28/2021 | 23:08:34 | 1.4386 | 103.74221 | Scotophilus kuhlii |
| BAT6 | BAT6_20211028_230842.wav | 5.072 | 10/28/2021 | 23:08:42 | 1.4386 | 103.74221 | Scotophilus kuhlii |
| BAT6 | BAT6_20211028_230847.wav | 6.156 | 10/28/2021 | 23:08:47 | 1.4386 | 103.74221 | Scotophilus kuhlii |
| BAT6 | BAT6_20211028_230856.wav | 9.436 | 10/28/2021 | 23:08:56 | 1.4386 | 103.74221 | Scotophilus kuhlii |
| BAT6 | BAT6_20211028_233906.wav | 3.361 | 10/28/2021 | 23:39:06 | 1.4386 | 103.74221 | Scotophilus kuhlii |
| BAT6 | BAT6_20211028_233912.wav | 4.414 | 10/28/2021 | 23:39:12 | 1.4386 | 103.74221 | Scotophilus kuhlii |
| BAT6 | BAT6_20211028_233918.wav | 9.621 | 10/28/2021 | 23:39:18 | 1.4386 | 103.74221 | Scotophilus kuhlii |
| BAT6 | BAT6_20211028_233929.wav | 4.697 | 10/28/2021 | 23:39:29 | 1.4386 | 103.74221 | Scotophilus kuhlii |
| BAT6 | BAT6_20211028_233936.wav | 15 | 10/28/2021 | 23:39:36 | 1.4386 | 103.74221 | Scotophilus kuhlii |
| BAT6 | BAT6_20211028_233951.wav | 5.018 | 10/28/2021 | 23:39:51 | 1.4386 | 103.74221 | Scotophilus kuhlii |
| BAT6 | BAT6_20211028_233956.wav | 15 | 10/28/2021 | 23:39:56 | 1.4386 | 103.74221 | Scotophilus kuhlii |
| BAT6 | BAT6_20211028_234016.wav | 14.808 | 10/28/2021 | 23:40:16 | 1.4386 | 103.74221 | Scotophilus kuhlii |
| BAT6 | BAT6_20211028_234036.wav | 11.112 | 10/28/2021 | 23:40:36 | 1.4386 | 103.74221 | Scotophilus kuhlii |
| BAT6 | BAT6_20211028_234049.wav | 15 | 10/28/2021 | 23:40:49 | 1.4386 | 103.74221 | Scotophilus kuhlii |
| BAT6 | BAT6_20211028_234104.wav | 13.534 | 10/28/2021 | 23:41:04 | 1.4386 | 103.74221 | Scotophilus kuhlii |
| BAT6 | BAT6_20211028_234120.wav | 15 | 10/28/2021 | 23:41:20 | 1.4386 | 103.74221 | Scotophilus kuhlii |
| BAT6 | BAT6_20211028_234136.wav | 9.744 | 10/28/2021 | 23:41:36 | 1.4386 | 103.74221 | Scotophilus kuhlii |
| BAT6 | BAT6_20211028_234151.wav | 5.039 | 10/28/2021 | 23:41:51 | 1.4386 | 103.74221 | Scotophilus kuhlii |
| BAT6 | BAT6_20211028_234159.wav | 5.163 | 10/28/2021 | 23:41:59 | 1.4386 | 103.74221 | Scotophilus kuhlii |
| BAT6 | BAT6_20211028_234207.wav | 8.054 | 10/28/2021 | 23:42:07 | 1.4386 | 103.74221 | Scotophilus kuhlii |
| BAT6 | BAT6_20211028_234219.wav | 15 | 10/28/2021 | 23:42:19 | 1.4386 | 103.74221 | Scotophilus kuhlii |
| BAT6 | BAT6_20211028_234237.wav | 4.509 | 10/28/2021 | 23:42:37 | 1.4386 | 103.74221 | Scotophilus kuhlii |

| Station | File name | Duration | Date | Time | Lat | Long | Species |
|---|---|---|---|---|---|---|---|
| BAT6 | BAT6_20211028_234246.wav | 4.795 | 10/28/2021 | 23:42:46 | 1.4386 | 103.74221 | Scotophilus kuhlii |
| BAT6 | BAT6_20211028_234255.wav | 9.221 | 10/28/2021 | 23:42:55 | 1.4386 | 103.74221 | Scotophilus kuhlii |
| BAT6 | BAT6_20211028_234304.wav | 14.679 | 10/28/2021 | 23:43:04 | 1.4386 | 103.74221 | Scotophilus kuhlii |
| BAT6 | BAT6_20211028_234356.wav | 7.545 | 10/28/2021 | 23:43:56 | 1.4386 | 103.74221 | Scotophilus kuhlii |
| BAT6 | BAT6_20211028_234406.wav | 5.49 | 10/28/2021 | 23:44:06 | 1.4386 | 103.74221 | Scotophilus kuhlii |
| BAT6 | BAT6_20211028_234418.wav | 5.806 | 10/28/2021 | 23:44:18 | 1.4386 | 103.74221 | Scotophilus kuhlii |
| BAT6 | BAT6_20211028_234427.wav | 9.509 | 10/28/2021 | 23:44:27 | 1.4386 | 103.74221 | Scotophilus kuhlii |
| BAT6 | BAT6_20211028_234455.wav | 4.669 | 10/28/2021 | 23:44:55 | 1.4386 | 103.74221 | Scotophilus kuhlii |
| BAT6 | BAT6_20211029_000633.wav | 4.45 | 10/29/2021 | 0:06:33 | 1.4386 | 103.74221 | Scotophilus kuhlii |
| BAT6 | BAT6_20211029_000758.wav | 4.644 | 10/29/2021 | 0:07:58 | 1.4386 | 103.74221 | Scotophilus kuhlii |
| BAT6 | BAT6_20211029_000843.wav | 7.263 | 10/29/2021 | 0:08:43 | 1.4386 | 103.74221 | Scotophilus kuhlii |
| BAT6 | BAT6_20211029_000852.wav | 3.892 | 10/29/2021 | 0:08:52 | 1.4386 | 103.74221 | Scotophilus kuhlii |
| BAT6 | BAT6_20211029_000921.wav | 10.979 | 10/29/2021 | 0:09:21 | 1.4386 | 103.74221 | Scotophilus kuhlii |
| BAT6 | BAT6_20211029_000932.wav | 11.689 | 10/29/2021 | 0:09:32 | 1.4386 | 103.74221 | Scotophilus kuhlii |
| BAT6 | BAT6_20211029_000947.wav | 14.087 | 10/29/2021 | 0:09:47 | 1.4386 | 103.74221 | Scotophilus kuhlii |
| BAT6 | BAT6_20211029_001002.wav | 4.964 | 10/29/2021 | 0:10:02 | 1.4386 | 103.74221 | Scotophilus kuhlii |
| BAT6 | BAT6_20211029_001009.wav | 8.86 | 10/29/2021 | 0:10:09 | 1.4386 | 103.74221 | Scotophilus kuhlii |
| BAT6 | BAT6_20211029_001018.wav | 3.445 | 10/29/2021 | 0:10:18 | 1.4386 | 103.74221 | Scotophilus kuhlii |
| BAT6 | BAT6_20211029_001022.wav | 7.988 | 10/29/2021 | 0:10:22 | 1.4386 | 103.74221 | Scotophilus kuhlii |
| BAT6 | BAT6_20211029_001033.wav | 13.594 | 10/29/2021 | 0:10:33 | 1.4386 | 103.74221 | Scotophilus kuhlii |
| BAT6 | BAT6_20211029_003733.wav | 8.381 | 10/29/2021 | 0:37:33 | 1.4386 | 103.74221 | Scotophilus kuhlii |
| BAT6 | BAT6_20211029_003741.wav | 15 | 10/29/2021 | 0:37:41 | 1.4386 | 103.74221 | Scotophilus kuhlii |
| BAT6 | BAT6_20211029_003756.wav | 15 | 10/29/2021 | 0:37:56 | 1.4386 | 103.74221 | Scotophilus kuhlii |
| BAT6 | BAT6_20211029_012939.wav | 12.526 | 10/29/2021 | 1:29:39 | 1.4386 | 103.74221 | Scotophilus kuhlii |
| BAT6 | BAT6_20211029_014706.wav | 11.314 | 10/29/2021 | 1:47:06 | 1.4386 | 103.74221 | Scotophilus kuhlii |
| BAT6 | BAT6_20211029_014722.wav | 7.974 | 10/29/2021 | 1:47:22 | 1.4386 | 103.74221 | Scotophilus kuhlii |
| BAT6 | BAT6_20211029_014730.wav | 7.795 | 10/29/2021 | 1:47:30 | 1.4386 | 103.74221 | Scotophilus kuhlii |
| BAT6 | BAT6_20211029_014740.wav | 13.591 | 10/29/2021 | 1:47:40 | 1.4386 | 103.74221 | Scotophilus kuhlii |
| BAT6 | BAT6_20211029_022133.wav | 9.249 | 10/29/2021 | 2:21:33 | 1.4386 | 103.74221 | Scotophilus kuhlii |
| BAT6 | BAT6_20211029_022217.wav | 15 | 10/29/2021 | 2:22:17 | 1.4386 | 103.74221 | Scotophilus kuhlii |
| BAT6 | BAT6_20211029_022237.wav | 9.234 | 10/29/2021 | 2:22:37 | 1.4386 | 103.74221 | Scotophilus kuhlii |
| BAT6 | BAT6_20211029_022246.wav | 7.718 | 10/29/2021 | 2:22:46 | 1.4386 | 103.74221 | Scotophilus kuhlii |
| BAT6 | BAT6_20211029_022254.wav | 6.918 | 10/29/2021 | 2:22:54 | 1.4386 | 103.74221 | Scotophilus kuhlii |
| BAT6 | BAT6_20211029_022339.wav | 15 | 10/29/2021 | 2:23:39 | 1.4386 | 103.74221 | Scotophilus kuhlii |
| BAT6 | BAT6_20211029_022354.wav | 11.995 | 10/29/2021 | 2:23:54 | 1.4386 | 103.74221 | Scotophilus kuhlii |
| BAT6 | BAT6_20211029_022457.wav | 5.944 | 10/29/2021 | 2:24:57 | 1.4386 | 103.74221 | Scotophilus kuhlii |
| BAT6 | BAT6_20211029_022519.wav | 4.44 | 10/29/2021 | 2:25:19 | 1.4386 | 103.74221 | Scotophilus kuhlii |
| BAT6 | BAT6_20211029_022553.wav | 8.622 | 10/29/2021 | 2:25:53 | 1.4386 | 103.74221 | Scotophilus kuhlii |
| BAT6 | BAT6_20211029_022628.wav | 9.126 | 10/29/2021 | 2:26:28 | 1.4386 | 103.74221 | Scotophilus kuhlii |
| BAT6 | BAT6_20211029_022641.wav | 15 | 10/29/2021 | 2:26:41 | 1.4386 | 103.74221 | Scotophilus kuhlii |
| BAT6 | BAT6_20211029_025300.wav | 6.102 | 10/29/2021 | 2:53:00 | 1.4386 | 103.74221 | Scotophilus kuhlii |
| BAT6 | BAT6_20211029_025308.wav | 5.9 | 10/29/2021 | 2:53:08 | 1.4386 | 103.74221 | Scotophilus kuhlii |
| BAT6 | BAT6_20211029_025318.wav | 6.706 | 10/29/2021 | 2:53:18 | 1.4386 | 103.74221 | Scotophilus kuhlii |
| BAT6 | BAT6_20211029_025346.wav | 15 | 10/29/2021 | 2:53:46 | 1.4386 | 103.74221 | Scotophilus kuhlii |
| BAT6 | BAT6_20211029_025401.wav | 15 | 10/29/2021 | 2:54:01 | 1.4386 | 103.74221 | Scotophilus kuhlii |
| BAT6 | BAT6_20211029_025424.wav | 5.869 | 10/29/2021 | 2:54:24 | 1.4386 | 103.74221 | Scotophilus kuhlii |
| BAT6 | BAT6_20211029_025434.wav | 6.506 | 10/29/2021 | 2:54:34 | 1.4386 | 103.74221 | Scotophilus kuhlii |
| BAT6 | BAT6_20211029_025442.wav | 4.345 | 10/29/2021 | 2:54:42 | 1.4386 | 103.74221 | Scotophilus kuhlii |
| BAT6 | BAT6_20211029_025616.wav | 6.102 | 10/29/2021 | 2:56:16 | 1.4386 | 103.74221 | Scotophilus kuhlii |
| BAT6 | BAT6_20211029_025735.wav | 4.285 | 10/29/2021 | 2:57:35 | 1.4386 | 103.74221 | Scotophilus kuhlii |
| BAT6 | BAT6_20211029_025743.wav | 5.736 | 10/29/2021 | 2:57:43 | 1.4386 | 103.74221 | Scotophilus kuhlii |
| BAT6 | BAT6_20211029_025813.wav | 8.382 | 10/29/2021 | 2:58:13 | 1.4386 | 103.74221 | Scotophilus kuhlii |
| BAT6 | BAT6_20211029_025847.wav | 11.694 | 10/29/2021 | 2:58:47 | 1.4386 | 103.74221 | Scotophilus kuhlii |
| BAT6 | BAT6_20211029_030439.wav | 11.8 | 10/29/2021 | 3:04:39 | 1.4386 | 103.74221 | Scotophilus kuhlii |
| BAT6 | BAT6_20211029_030534.wav | 6.944 | 10/29/2021 | 3:05:34 | 1.4386 | 103.74221 | Scotophilus kuhlii |
| BAT6 | BAT6_20211029_030612.wav | 15 | 10/29/2021 | 3:06:12 | 1.4386 | 103.74221 | Scotophilus kuhlii |
| BAT6 | BAT6_20211029_030630.wav | 8.296 | 10/29/2021 | 3:06:30 | 1.4386 | 103.74221 | Scotophilus kuhlii |
| BAT6 | BAT6_20211029_030639.wav | 8.206 | 10/29/2021 | 3:06:39 | 1.4386 | 103.74221 | Scotophilus kuhlii |
| BAT6 | BAT6_20211029_030648.wav | 15 | 10/29/2021 | 3:06:48 | 1.4386 | 103.74221 | Scotophilus kuhlii |
| BAT6 | BAT6_20211029_030704.wav | 6.12 | 10/29/2021 | 3:07:04 | 1.4386 | 103.74221 | Scotophilus kuhlii |
| BAT6 | BAT6_20211029_030716.wav | 15 | 10/29/2021 | 3:07:16 | 1.4386 | 103.74221 | Scotophilus kuhlii |
| BAT6 | BAT6_20211029_030732.wav | 15 | 10/29/2021 | 3:07:32 | 1.4386 | 103.74221 | Scotophilus kuhlii |
| BAT6 | BAT6_20211029_030816.wav | 15 | 10/29/2021 | 3:08:16 | 1.4386 | 103.74221 | Scotophilus kuhlii |
| BAT6 | BAT6_20211029_030831.wav | 15 | 10/29/2021 | 3:08:31 | 1.4386 | 103.74221 | Scotophilus kuhlii |
| BAT6 | BAT6_20211029_030846.wav | 15 | 10/29/2021 | 3:08:46 | 1.4386 | 103.74221 | Scotophilus kuhlii |
| BAT6 | BAT6_20211029_030902.wav | 4.395 | 10/29/2021 | 3:09:02 | 1.4386 | 103.74221 | Scotophilus kuhlii |
| BAT6 | BAT6_20211029_030914.wav | 15 | 10/29/2021 | 3:09:14 | 1.4386 | 103.74221 | Scotophilus kuhlii |
| BAT6 | BAT6_20211029_030929.wav | 15 | 10/29/2021 | 3:09:29 | 1.4386 | 103.74221 | Scotophilus kuhlii |
| BAT6 | BAT6_20211029_030950.wav | 15 | 10/29/2021 | 3:09:50 | 1.4386 | 103.74221 | Scotophilus kuhlii |
| BAT6 | BAT6_20211029_035102.wav | 15 | 10/29/2021 | 3:51:02 | 1.4386 | 103.74221 | Scotophilus kuhlii |
| BAT6 | BAT6_20211029_035119.wav | 12.137 | 10/29/2021 | 3:51:19 | 1.4386 | 103.74221 | Scotophilus kuhlii |
| BAT6 | BAT6_20211029_035135.wav | 6.578 | 10/29/2021 | 3:51:35 | 1.4386 | 103.74221 | Scotophilus kuhlii |
| BAT6 | BAT6_20211029_035142.wav | 5.846 | 10/29/2021 | 3:51:42 | 1.4386 | 103.74221 | Scotophilus kuhlii |
| BAT6 | BAT6_20211029_035150.wav | 14.074 | 10/29/2021 | 3:51:50 | 1.4386 | 103.74221 | Scotophilus kuhlii |
| BAT6 | BAT6_20211029_035204.wav | 13.444 | 10/29/2021 | 3:52:04 | 1.4386 | 103.74221 | Scotophilus kuhlii |
| BAT6 | BAT6_20211029_035222.wav | 3.769 | 10/29/2021 | 3:52:22 | 1.4386 | 103.74221 | Scotophilus kuhlii |
| BAT6 | BAT6_20211029_035227.wav | 15 | 10/29/2021 | 3:52:27 | 1.4386 | 103.74221 | Scotophilus kuhlii |
| BAT6 | BAT6_20211029_035243.wav | 9.896 | 10/29/2021 | 3:52:43 | 1.4386 | 103.74221 | Scotophilus kuhlii |
| BAT6 | BAT6_20211029_035257.wav | 11.36 | 10/29/2021 | 3:52:57 | 1.4386 | 103.74221 | Scotophilus kuhlii |
| BAT6 | BAT6_20211029_035309.wav | 15 | 10/29/2021 | 3:53:09 | 1.4386 | 103.74221 | Scotophilus kuhlii |

| Station | File name | Duration | Date | Time | Lat | Long | Species |
|---|---|---|---|---|---|---|---|
| BAT6 | BAT6_20211029_035324.wav | 6.17 | 10/29/2021 | 3:53:24 | 1.4386 | 103.74221 | Scotophilus kuhlii |
| BAT6 | BAT6_20211029_035333.wav | 15 | 10/29/2021 | 3:53:33 | 1.4386 | 103.74221 | Scotophilus kuhlii |
| BAT6 | BAT6_20211029_035348.wav | 3.531 | 10/29/2021 | 3:53:48 | 1.4386 | 103.74221 | Scotophilus kuhlii |
| BAT6 | BAT6_20211029_035353.wav | 7.631 | 10/29/2021 | 3:53:53 | 1.4386 | 103.74221 | Scotophilus kuhlii |
| BAT6 | BAT6_20211029_035416.wav | 12.463 | 10/29/2021 | 3:54:16 | 1.4386 | 103.74221 | Scotophilus kuhlii |
| BAT6 | BAT6_20211029_035451.wav | 3.945 | 10/29/2021 | 3:54:51 | 1.4386 | 103.74221 | Scotophilus kuhlii |
| BAT6 | BAT6_20211029_035516.wav | 6.774 | 10/29/2021 | 3:55:16 | 1.4386 | 103.74221 | Scotophilus kuhlii |
| BAT6 | BAT6_20211029_041634.wav | 6.229 | 10/29/2021 | 4:16:34 | 1.4386 | 103.74221 | Scotophilus kuhlii |
| BAT6 | BAT6_20211029_041703.wav | 10.126 | 10/29/2021 | 4:17:03 | 1.4386 | 103.74221 | Scotophilus kuhlii |
| BAT6 | BAT6_20211029_041717.wav | 10.306 | 10/29/2021 | 4:17:17 | 1.4386 | 103.74221 | Scotophilus kuhlii |
| BAT6 | BAT6_20211029_041728.wav | 15 | 10/29/2021 | 4:17:28 | 1.4386 | 103.74221 | Scotophilus kuhlii |
| BAT6 | BAT6_20211029_041743.wav | 15 | 10/29/2021 | 4:17:43 | 1.4386 | 103.74221 | Scotophilus kuhlii |
| BAT6 | BAT6_20211029_041758.wav | 15 | 10/29/2021 | 4:17:58 | 1.4386 | 103.74221 | Scotophilus kuhlii |
| BAT6 | BAT6_20211029_041814.wav | 15 | 10/29/2021 | 4:18:14 | 1.4386 | 103.74221 | Scotophilus kuhlii |
| BAT6 | BAT6_20211029_041829.wav | 15 | 10/29/2021 | 4:18:29 | 1.4386 | 103.74221 | Scotophilus kuhlii |
| BAT6 | BAT6_20211029_041844.wav | 4.134 | 10/29/2021 | 4:18:44 | 1.4386 | 103.74221 | Scotophilus kuhlii |
| BAT6 | BAT6_20211029_041849.wav | 15 | 10/29/2021 | 4:18:49 | 1.4386 | 103.74221 | Scotophilus kuhlii |
| BAT6 | BAT6_20211029_041935.wav | 15 | 10/29/2021 | 4:19:35 | 1.4386 | 103.74221 | Scotophilus kuhlii |
| BAT6 | BAT6_20211029_041952.wav | 6.219 | 10/29/2021 | 4:19:52 | 1.4386 | 103.74221 | Scotophilus kuhlii |
| BAT6 | BAT6_20211029_041959.wav | 15 | 10/29/2021 | 4:19:59 | 1.4386 | 103.74221 | Scotophilus kuhlii |
| BAT6 | BAT6_20211029_042014.wav | 15 | 10/29/2021 | 4:20:14 | 1.4386 | 103.74221 | Scotophilus kuhlii |
| BAT6 | BAT6_20211029_042107.wav | 7.724 | 10/29/2021 | 4:21:07 | 1.4386 | 103.74221 | Scotophilus kuhlii |
| BAT6 | BAT6_20211029_042133.wav | 13.038 | 10/29/2021 | 4:21:33 | 1.4386 | 103.74221 | Scotophilus kuhlii |
| BAT6 | BAT6_20211029_045211.wav | 11.312 | 10/29/2021 | 4:52:11 | 1.4386 | 103.74221 | Scotophilus kuhlii |
| BAT6 | BAT6_20211029_045655.wav | 6.964 | 10/29/2021 | 4:56:55 | 1.4386 | 103.74221 | Scotophilus kuhlii |
| BAT6 | BAT6_20211029_045719.wav | 6.837 | 10/29/2021 | 4:57:19 | 1.4386 | 103.74221 | Scotophilus kuhlii |
| BAT6 | BAT6_20211029_045726.wav | 15 | 10/29/2021 | 4:57:26 | 1.4386 | 103.74221 | Scotophilus kuhlii |
| BAT6 | BAT6_20211029_045757.wav | 8.756 | 10/29/2021 | 4:57:57 | 1.4386 | 103.74221 | Scotophilus kuhlii |
| BAT6 | BAT6_20211029_051501.wav | 15 | 10/29/2021 | 5:15:01 | 1.4386 | 103.74221 | Scotophilus kuhlii |
| BAT6 | BAT6_20211029_051516.wav | 15 | 10/29/2021 | 5:15:16 | 1.4386 | 103.74221 | Scotophilus kuhlii |
| BAT6 | BAT6_20211029_051618.wav | 15 | 10/29/2021 | 5:16:18 | 1.4386 | 103.74221 | Scotophilus kuhlii |
| BAT6 | BAT6_20211029_051649.wav | 15 | 10/29/2021 | 5:16:49 | 1.4386 | 103.74221 | Scotophilus kuhlii |
| BAT6 | BAT6_20211029_051704.wav | 15 | 10/29/2021 | 5:17:04 | 1.4386 | 103.74221 | Scotophilus kuhlii |
| BAT6 | BAT6_20211029_051722.wav | 9.858 | 10/29/2021 | 5:17:22 | 1.4386 | 103.74221 | Scotophilus kuhlii |
| BAT6 | BAT6_20211029_051732.wav | 14.999 | 10/29/2021 | 5:17:32 | 1.4386 | 103.74221 | Scotophilus kuhlii |
| BAT6 | BAT6_20211029_051748.wav | 15 | 10/29/2021 | 5:17:48 | 1.4386 | 103.74221 | Scotophilus kuhlii |
| BAT6 | BAT6_20211029_051819.wav | 15 | 10/29/2021 | 5:18:19 | 1.4386 | 103.74221 | Scotophilus kuhlii |
| BAT6 | BAT6_20211029_051834.wav | 15 | 10/29/2021 | 5:18:34 | 1.4386 | 103.74221 | Scotophilus kuhlii |
| BAT6 | BAT6_20211029_051851.wav | 15 | 10/29/2021 | 5:18:51 | 1.4386 | 103.74221 | Scotophilus kuhlii |
| BAT6 | BAT6_20211029_051906.wav | 12.53 | 10/29/2021 | 5:19:06 | 1.4386 | 103.74221 | Scotophilus kuhlii |
| BAT6 | BAT6_20211029_051919.wav | 5.452 | 10/29/2021 | 5:19:19 | 1.4386 | 103.74221 | Scotophilus kuhlii |
| BAT6 | BAT6_20211029_051950.wav | 15 | 10/29/2021 | 5:19:50 | 1.4386 | 103.74221 | Scotophilus kuhlii |
| BAT6 | BAT6_20211029_052005.wav | 15 | 10/29/2021 | 5:20:05 | 1.4386 | 103.74221 | Scotophilus kuhlii |
| BAT6 | BAT6_20211029_052020.wav | 15 | 10/29/2021 | 5:20:20 | 1.4386 | 103.74221 | Scotophilus kuhlii |
| BAT6 | BAT6_20211029_052036.wav | 7.482 | 10/29/2021 | 5:20:36 | 1.4386 | 103.74221 | Scotophilus kuhlii |
| BAT6 | BAT6_20211029_052044.wav | 7.507 | 10/29/2021 | 5:20:44 | 1.4386 | 103.74221 | Scotophilus kuhlii |
| BAT6 | BAT6_20211029_052053.wav | 6.392 | 10/29/2021 | 5:20:53 | 1.4386 | 103.74221 | Scotophilus kuhlii |
| BAT6 | BAT6_20211029_053313.wav | 15 | 10/29/2021 | 5:33:13 | 1.4386 | 103.74221 | Scotophilus kuhlii |
| BAT6 | BAT6_20211029_053335.wav | 9.254 | 10/29/2021 | 5:33:35 | 1.4386 | 103.74221 | Scotophilus kuhlii |
| BAT6 | BAT6_20211029_053345.wav | 4.672 | 10/29/2021 | 5:33:45 | 1.4386 | 103.74221 | Scotophilus kuhlii |
| BAT6 | BAT6_20211029_053352.wav | 7.132 | 10/29/2021 | 5:33:52 | 1.4386 | 103.74221 | Scotophilus kuhlii |
| BAT6 | BAT6_20211029_053402.wav | 6.805 | 10/29/2021 | 5:34:02 | 1.4386 | 103.74221 | Scotophilus kuhlii |
| BAT6 | BAT6_20211029_053412.wav | 5.369 | 10/29/2021 | 5:34:12 | 1.4386 | 103.74221 | Scotophilus kuhlii |
| BAT6 | BAT6_20211029_053432.wav | 4.754 | 10/29/2021 | 5:34:32 | 1.4386 | 103.74221 | Scotophilus kuhlii |
| BAT6 | BAT6_20211029_053447.wav | 3.119 | 10/29/2021 | 5:34:47 | 1.4386 | 103.74221 | Scotophilus kuhlii |
| BAT6 | BAT6_20211029_053456.wav | 7.764 | 10/29/2021 | 5:34:56 | 1.4386 | 103.74221 | Scotophilus kuhlii |
| BAT6 | BAT6_20211029_053521.wav | 5.13 | 10/29/2021 | 5:35:21 | 1.4386 | 103.74221 | Scotophilus kuhlii |
| BAT6 | BAT6_20211029_053527.wav | 9.91 | 10/29/2021 | 5:35:27 | 1.4386 | 103.74221 | Scotophilus kuhlii |
| BAT6 | BAT6_20211029_053546.wav | 3.979 | 10/29/2021 | 5:35:46 | 1.4386 | 103.74221 | Scotophilus kuhlii |
| BAT6 | BAT6_20211029_053627.wav | 7.064 | 10/29/2021 | 5:36:27 | 1.4386 | 103.74221 | Scotophilus kuhlii |
| BAT6 | BAT6_20211029_053645.wav | 15 | 10/29/2021 | 5:36:45 | 1.4386 | 103.74221 | Scotophilus kuhlii |
| BAT6 | BAT6_20211029_053733.wav | 8.319 | 10/29/2021 | 5:37:33 | 1.4386 | 103.74221 | Scotophilus kuhlii |
| BAT6 | BAT6_20211029_053741.wav | 9.361 | 10/29/2021 | 5:37:41 | 1.4386 | 103.74221 | Scotophilus kuhlii |
| BAT6 | BAT6_20211029_053754.wav | 5.772 | 10/29/2021 | 5:37:54 | 1.4386 | 103.74221 | Scotophilus kuhlii |
| BAT6 | BAT6_20211029_053811.wav | 11.509 | 10/29/2021 | 5:38:11 | 1.4386 | 103.74221 | Scotophilus kuhlii |
| BAT6 | BAT6_20211029_053823.wav | 10.446 | 10/29/2021 | 5:38:23 | 1.4386 | 103.74221 | Scotophilus kuhlii |
| BAT6 | BAT6_20211029_053846.wav | 3.114 | 10/29/2021 | 5:38:46 | 1.4386 | 103.74221 | Scotophilus kuhlii |
| BAT6 | BAT6_20211029_053852.wav | 4.329 | 10/29/2021 | 5:38:52 | 1.4386 | 103.74221 | Scotophilus kuhlii |
| BAT6 | BAT6_20211029_053858.wav | 9.626 | 10/29/2021 | 5:38:58 | 1.4386 | 103.74221 | Scotophilus kuhlii |
| BAT6 | BAT6_20211029_060910.wav | 5.167 | 10/29/2021 | 6:09:10 | 1.4386 | 103.74221 | Scotophilus kuhlii |
| BAT6 | BAT6_20211029_060918.wav | 7.73 | 10/29/2021 | 6:09:18 | 1.4386 | 103.74221 | Scotophilus kuhlii |
| BAT6 | BAT6_20211029_060946.wav | 15 | 10/29/2021 | 6:09:46 | 1.4386 | 103.74221 | Scotophilus kuhlii |
| BAT6 | BAT6_20211029_061001.wav | 15 | 10/29/2021 | 6:10:01 | 1.4386 | 103.74221 | Scotophilus kuhlii |
| BAT6 | BAT6_20211029_061032.wav | 15 | 10/29/2021 | 6:10:32 | 1.4386 | 103.74221 | Scotophilus kuhlii |
| BAT6 | BAT6_20211029_061047.wav | 3.679 | 10/29/2021 | 6:10:47 | 1.4386 | 103.74221 | Scotophilus kuhlii |
| BAT6 | BAT6_20211029_061051.wav | 10.037 | 10/29/2021 | 6:10:51 | 1.4386 | 103.74221 | Scotophilus kuhlii |
| BAT6 | BAT6_20211029_061102.wav | 5.615 | 10/29/2021 | 6:11:02 | 1.4386 | 103.74221 | Scotophilus kuhlii |
| BAT6 | BAT6_20211029_061107.wav | 15 | 10/29/2021 | 6:11:07 | 1.4386 | 103.74221 | Scotophilus kuhlii |
| BAT6 | BAT6_20211029_061122.wav | 15 | 10/29/2021 | 6:11:22 | 1.4386 | 103.74221 | Scotophilus kuhlii |
| BAT6 | BAT6_20211029_061138.wav | 4.762 | 10/29/2021 | 6:11:38 | 1.4386 | 103.74221 | Scotophilus kuhlii |

| Station | File name | Duration | Date | Time | Lat | Long | Species |
|---|---|---|---|---|---|---|---|
| BAT6 | BAT6_20211029_061142.wav | 15 | 10/29/2021 | 6:11:42 | 1.4386 | 103.74221 | Scotophilus kuhlii |
| BAT6 | BAT6_20211029_061158.wav | 15 | 10/29/2021 | 6:11:58 | 1.4386 | 103.74221 | Scotophilus kuhlii |
| BAT6 | BAT6_20211029_061213.wav | 14.586 | 10/29/2021 | 6:12:13 | 1.4386 | 103.74221 | Scotophilus kuhlii |
| BAT6 | BAT6_20211029_061228.wav | 3.4 | 10/29/2021 | 6:12:28 | 1.4386 | 103.74221 | Scotophilus kuhlii |
| BAT6 | BAT6_20211029_061234.wav | 7.844 | 10/29/2021 | 6:12:34 | 1.4386 | 103.74221 | Scotophilus kuhlii |
| BAT6 | BAT6_20211029_061258.wav | 15 | 10/29/2021 | 6:12:58 | 1.4386 | 103.74221 | Scotophilus kuhlii |
| BAT6 | BAT6_20211029_061315.wav | 10.64 | 10/29/2021 | 6:13:15 | 1.4386 | 103.74221 | Scotophilus kuhlii |
| BAT6 | BAT6_20211029_061326.wav | 15 | 10/29/2021 | 6:13:26 | 1.4386 | 103.74221 | Scotophilus kuhlii |
| BAT6 | BAT6_20211029_061342.wav | 12.794 | 10/29/2021 | 6:13:42 | 1.4386 | 103.74221 | Scotophilus kuhlii |
| BAT6 | BAT6_20211029_061355.wav | 6.282 | 10/29/2021 | 6:13:55 | 1.4386 | 103.74221 | Scotophilus kuhlii |
| BAT6 | BAT6_20211029_061402.wav | 8.701 | 10/29/2021 | 6:14:02 | 1.4386 | 103.74221 | Scotophilus kuhlii |
| BAT6 | BAT6_20211029_061437.wav | 10.169 | 10/29/2021 | 6:14:37 | 1.4386 | 103.74221 | Scotophilus kuhlii |
| BAT6 | BAT6_20211029_061458.wav | 5.839 | 10/29/2021 | 6:14:58 | 1.4386 | 103.74221 | Scotophilus kuhlii |
| BAT6 | BAT6_20211029_192314.wav | 4.962 | 10/29/2021 | 19:23:14 | 1.4386 | 103.74221 | Scotophilus kuhlii |
| BAT6 | BAT6_20211029_192320.wav | 15 | 10/29/2021 | 19:23:20 | 1.4386 | 103.74221 | Scotophilus kuhlii |
| BAT6 | BAT6_20211029_192502.wav | 8.964 | 10/29/2021 | 19:25:02 | 1.4386 | 103.74221 | Scotophilus kuhlii |
| BAT6 | BAT6_20211029_192513.wav | 3.953 | 10/29/2021 | 19:25:13 | 1.4386 | 103.74221 | Scotophilus kuhlii |
| BAT6 | BAT6_20211029_192521.wav | 5.46 | 10/29/2021 | 19:25:21 | 1.4386 | 103.74221 | Scotophilus kuhlii |
| BAT6 | BAT6_20211029_192735.wav | 11.533 | 10/29/2021 | 19:27:35 | 1.4386 | 103.74221 | Scotophilus kuhlii |
| BAT6 | BAT6_20211029_195551.wav | 15 | 10/29/2021 | 19:55:51 | 1.4386 | 103.74221 | Scotophilus kuhlii |
| BAT6 | BAT6_20211029_195643.wav | 5.69 | 10/29/2021 | 19:56:43 | 1.4386 | 103.74221 | Scotophilus kuhlii |
| BAT6 | BAT6_20211029_195708.wav | 15 | 10/29/2021 | 19:57:08 | 1.4386 | 103.74221 | Scotophilus kuhlii |
| BAT6 | BAT6_20211029_195725.wav | 15 | 10/29/2021 | 19:57:25 | 1.4386 | 103.74221 | Scotophilus kuhlii |
| BAT6 | BAT6_20211029_195740.wav | 14.838 | 10/29/2021 | 19:57:40 | 1.4386 | 103.74221 | Scotophilus kuhlii |
| BAT6 | BAT6_20211029_195755.wav | 15 | 10/29/2021 | 19:57:55 | 1.4386 | 103.74221 | Scotophilus kuhlii |
| BAT6 | BAT6_20211029_195825.wav | 15 | 10/29/2021 | 19:58:25 | 1.4386 | 103.74221 | Scotophilus kuhlii |
| BAT6 | BAT6_20211029_195911.wav | 15 | 10/29/2021 | 19:59:11 | 1.4386 | 103.74221 | Scotophilus kuhlii |
| BAT6 | BAT6_20211029_195926.wav | 15 | 10/29/2021 | 19:59:26 | 1.4386 | 103.74221 | Scotophilus kuhlii |
| BAT6 | BAT6_20211029_195941.wav | 15 | 10/29/2021 | 19:59:41 | 1.4386 | 103.74221 | Scotophilus kuhlii |
| BAT6 | BAT6_20211029_195957.wav | 8.962 | 10/29/2021 | 19:59:57 | 1.4386 | 103.74221 | Scotophilus kuhlii |
| BAT6 | BAT6_20211029_201228.wav | 12.899 | 10/29/2021 | 20:12:28 | 1.4386 | 103.74221 | Scotophilus kuhlii |
| BAT6 | BAT6_20211029_201242.wav | 8.042 | 10/29/2021 | 20:12:42 | 1.4386 | 103.74221 | Scotophilus kuhlii |
| BAT6 | BAT6_20211029_201254.wav | 15 | 10/29/2021 | 20:12:54 | 1.4386 | 103.74221 | Scotophilus kuhlii |
| BAT6 | BAT6_20211029_201310.wav | 15 | 10/29/2021 | 20:13:10 | 1.4386 | 103.74221 | Scotophilus kuhlii |
| BAT6 | BAT6_20211029_201408.wav | 15 | 10/29/2021 | 20:14:08 | 1.4386 | 103.74221 | Scotophilus kuhlii |
| BAT6 | BAT6_20211029_201424.wav | 10.788 | 10/29/2021 | 20:14:24 | 1.4386 | 103.74221 | Scotophilus kuhlii |
| BAT6 | BAT6_20211029_201435.wav | 6.486 | 10/29/2021 | 20:14:35 | 1.4386 | 103.74221 | Scotophilus kuhlii |
| BAT6 | BAT6_20211029_201441.wav | 15 | 10/29/2021 | 20:14:41 | 1.4386 | 103.74221 | Scotophilus kuhlii |
| BAT6 | BAT6_20211029_201456.wav | 6.511 | 10/29/2021 | 20:14:56 | 1.4386 | 103.74221 | Scotophilus kuhlii |
| BAT6 | BAT6_20211029_201604.wav | 15 | 10/29/2021 | 20:16:04 | 1.4386 | 103.74221 | Scotophilus kuhlii |
| BAT6 | BAT6_20211029_201619.wav | 15 | 10/29/2021 | 20:16:19 | 1.4386 | 103.74221 | Scotophilus kuhlii |
| BAT6 | BAT6_20211029_201634.wav | 15 | 10/29/2021 | 20:16:34 | 1.4386 | 103.74221 | Scotophilus kuhlii |
| BAT6 | BAT6_20211029_201649.wav | 13.643 | 10/29/2021 | 20:16:49 | 1.4386 | 103.74221 | Scotophilus kuhlii |
| BAT6 | BAT6_20211029_201733.wav | 6.444 | 10/29/2021 | 20:17:33 | 1.4386 | 103.74221 | Scotophilus kuhlii |
| BAT6 | BAT6_20211029_201743.wav | 12.414 | 10/29/2021 | 20:17:43 | 1.4386 | 103.74221 | Scotophilus kuhlii |
| BAT6 | BAT6_20211029_201757.wav | 15 | 10/29/2021 | 20:17:57 | 1.4386 | 103.74221 | Scotophilus kuhlii |
| BAT6 | BAT6_20211029_204426.wav | 7.872 | 10/29/2021 | 20:44:26 | 1.4386 | 103.74221 | Scotophilus kuhlii |
| BAT6 | BAT6_20211029_204435.wav | 7.625 | 10/29/2021 | 20:44:35 | 1.4386 | 103.74221 | Scotophilus kuhlii |
| BAT6 | BAT6_20211029_204445.wav | 8.762 | 10/29/2021 | 20:44:45 | 1.4386 | 103.74221 | Scotophilus kuhlii |
| BAT6 | BAT6_20211029_204502.wav | 4.279 | 10/29/2021 | 20:45:02 | 1.4386 | 103.74221 | Scotophilus kuhlii |
| BAT6 | BAT6_20211029_204509.wav | 4.324 | 10/29/2021 | 20:45:09 | 1.4386 | 103.74221 | Scotophilus kuhlii |
| BAT6 | BAT6_20211029_210644.wav | 15 | 10/29/2021 | 21:06:44 | 1.4386 | 103.74221 | Scotophilus kuhlii |
| BAT6 | BAT6_20211029_214709.wav | 15 | 10/29/2021 | 21:47:09 | 1.4386 | 103.74221 | Scotophilus kuhlii |
| BAT6 | BAT6_20211029_214739.wav | 14.032 | 10/29/2021 | 21:47:39 | 1.4386 | 103.74221 | Scotophilus kuhlii |
| BAT6 | BAT6_20211029_214753.wav | 13.222 | 10/29/2021 | 21:47:53 | 1.4386 | 103.74221 | Scotophilus kuhlii |
| BAT6 | BAT6_20211029_214809.wav | 4.95 | 10/29/2021 | 21:48:09 | 1.4386 | 103.74221 | Scotophilus kuhlii |
| BAT6 | BAT6_20211029_214815.wav | 11.645 | 10/29/2021 | 21:48:15 | 1.4386 | 103.74221 | Scotophilus kuhlii |
| BAT6 | BAT6_20211029_214830.wav | 15 | 10/29/2021 | 21:48:30 | 1.4386 | 103.74221 | Scotophilus kuhlii |
| BAT6 | BAT6_20211029_214845.wav | 15 | 10/29/2021 | 21:48:45 | 1.4386 | 103.74221 | Scotophilus kuhlii |
| BAT6 | BAT6_20211029_214901.wav | 12.983 | 10/29/2021 | 21:49:01 | 1.4386 | 103.74221 | Scotophilus kuhlii |
| BAT6 | BAT6_20211029_214914.wav | 3.632 | 10/29/2021 | 21:49:14 | 1.4386 | 103.74221 | Scotophilus kuhlii |
| BAT6 | BAT6_20211029_214934.wav | 14.464 | 10/29/2021 | 21:49:34 | 1.4386 | 103.74221 | Scotophilus kuhlii |
| BAT6 | BAT6_20211029_214951.wav | 4.979 | 10/29/2021 | 21:49:51 | 1.4386 | 103.74221 | Scotophilus kuhlii |
| BAT6 | BAT6_20211029_214957.wav | 12.712 | 10/29/2021 | 21:49:57 | 1.4386 | 103.74221 | Scotophilus kuhlii |
| BAT6 | BAT6_20211029_215010.wav | 15 | 10/29/2021 | 21:50:10 | 1.4386 | 103.74221 | Scotophilus kuhlii |
| BAT6 | BAT6_20211029_215026.wav | 9.998 | 10/29/2021 | 21:50:26 | 1.4386 | 103.74221 | Scotophilus kuhlii |
| BAT6 | BAT6_20211029_215047.wav | 6.806 | 10/29/2021 | 21:50:47 | 1.4386 | 103.74221 | Scotophilus kuhlii |
| BAT6 | BAT6_20211029_215102.wav | 7.208 | 10/29/2021 | 21:51:02 | 1.4386 | 103.74221 | Scotophilus kuhlii |
| BAT6 | BAT6_20211029_215121.wav | 15 | 10/29/2021 | 21:51:21 | 1.4386 | 103.74221 | Scotophilus kuhlii |
| BAT6 | BAT6_20211029_215137.wav | 8.41 | 10/29/2021 | 21:51:37 | 1.4386 | 103.74221 | Scotophilus kuhlii |
| BAT6 | BAT6_20211029_215150.wav | 4.092 | 10/29/2021 | 21:51:50 | 1.4386 | 103.74221 | Scotophilus kuhlii |
| BAT6 | BAT6_20211029_215203.wav | 8.084 | 10/29/2021 | 21:52:03 | 1.4386 | 103.74221 | Scotophilus kuhlii |
| BAT6 | BAT6_20211029_215213.wav | 15 | 10/29/2021 | 21:52:13 | 1.4386 | 103.74221 | Scotophilus kuhlii |
| BAT6 | BAT6_20211029_215229.wav | 3.787 | 10/29/2021 | 21:52:29 | 1.4386 | 103.74221 | Scotophilus kuhlii |
| BAT6 | BAT6_20211029_215233.wav | 8.124 | 10/29/2021 | 21:52:33 | 1.4386 | 103.74221 | Scotophilus kuhlii |
| BAT6 | BAT6_20211029_215244.wav | 7.305 | 10/29/2021 | 21:52:44 | 1.4386 | 103.74221 | Scotophilus kuhlii |
| BAT6 | BAT6_20211029_215256.wav | 8.872 | 10/29/2021 | 21:52:56 | 1.4386 | 103.74221 | Scotophilus kuhlii |
| BAT6 | BAT6_20211029_221047.wav | 5.736 | 10/29/2021 | 22:10:47 | 1.4386 | 103.74221 | Scotophilus kuhlii |
| BAT6 | BAT6_20211029_221138.wav | 4.527 | 10/29/2021 | 22:11:38 | 1.4386 | 103.74221 | Scotophilus kuhlii |
| BAT6 | BAT6_20211029_221146.wav | 15 | 10/29/2021 | 22:11:46 | 1.4386 | 103.74221 | Scotophilus kuhlii |

| Station | File name | Duration | Date | Time | Lat | Long | Species |
|---|---|---|---|---|---|---|---|
| BAT6 | BAT6_20211029_221219.wav | 9.464 | 10/29/2021 | 22:12:19 | 1.4386 | 103.74221 | Scotophilus kuhlii |
| BAT6 | BAT6_20211029_221230.wav | 10.752 | 10/29/2021 | 22:12:30 | 1.4386 | 103.74221 | Scotophilus kuhlii |
| BAT6 | BAT6_20211029_221243.wav | 5.159 | 10/29/2021 | 22:12:43 | 1.4386 | 103.74221 | Scotophilus kuhlii |
| BAT6 | BAT6_20211029_221256.wav | 4.397 | 10/29/2021 | 22:12:56 | 1.4386 | 103.74221 | Scotophilus kuhlii |
| BAT6 | BAT6_20211029_221304.wav | 7.562 | 10/29/2021 | 22:13:04 | 1.4386 | 103.74221 | Scotophilus kuhlii |
| BAT6 | BAT6_20211029_221439.wav | 3.416 | 10/29/2021 | 22:14:39 | 1.4386 | 103.74221 | Scotophilus kuhlii |
| BAT6 | BAT6_20211029_221514.wav | 4.804 | 10/29/2021 | 22:15:14 | 1.4386 | 103.74221 | Scotophilus kuhlii |
| BAT6 | BAT6_20211029_221522.wav | 5.201 | 10/29/2021 | 22:15:22 | 1.4386 | 103.74221 | Scotophilus kuhlii |
| BAT6 | BAT6_20211029_221554.wav | 8.864 | 10/29/2021 | 22:15:54 | 1.4386 | 103.74221 | Scotophilus kuhlii |
| BAT6 | BAT6_20211029_223806.wav | 15 | 10/29/2021 | 22:38:06 | 1.4386 | 103.74221 | Scotophilus kuhlii |
| BAT6 | BAT6_20211029_223836.wav | 8.649 | 10/29/2021 | 22:38:36 | 1.4386 | 103.74221 | Scotophilus kuhlii |
| BAT6 | BAT6_20211029_223846.wav | 15 | 10/29/2021 | 22:38:46 | 1.4386 | 103.74221 | Scotophilus kuhlii |
| BAT6 | BAT6_20211029_223907.wav | 9.302 | 10/29/2021 | 22:39:07 | 1.4386 | 103.74221 | Scotophilus kuhlii |
| BAT6 | BAT6_20211029_223916.wav | 15 | 10/29/2021 | 22:39:16 | 1.4386 | 103.74221 | Scotophilus kuhlii |
| BAT6 | BAT6_20211029_223931.wav | 6.601 | 10/29/2021 | 22:39:31 | 1.4386 | 103.74221 | Scotophilus kuhlii |
| BAT6 | BAT6_20211029_224020.wav | 15 | 10/29/2021 | 22:40:20 | 1.4386 | 103.74221 | Scotophilus kuhlii |
| BAT6 | BAT6_20211029_224037.wav | 14.914 | 10/29/2021 | 22:40:37 | 1.4386 | 103.74221 | Scotophilus kuhlii |
| BAT6 | BAT6_20211029_224054.wav | 6.508 | 10/29/2021 | 22:40:54 | 1.4386 | 103.74221 | Scotophilus kuhlii |
| BAT6 | BAT6_20211029_224110.wav | 4.765 | 10/29/2021 | 22:41:10 | 1.4386 | 103.74221 | Scotophilus kuhlii |
| BAT6 | BAT6_20211029_224140.wav | 15 | 10/29/2021 | 22:41:40 | 1.4386 | 103.74221 | Scotophilus kuhlii |
| BAT6 | BAT6_20211029_224156.wav | 5.424 | 10/29/2021 | 22:41:56 | 1.4386 | 103.74221 | Scotophilus kuhlii |
| BAT6 | BAT6_20211029_224232.wav | 11.109 | 10/29/2021 | 22:42:32 | 1.4386 | 103.74221 | Scotophilus kuhlii |
| BAT6 | BAT6_20211029_224254.wav | 7.682 | 10/29/2021 | 22:42:54 | 1.4386 | 103.74221 | Scotophilus kuhlii |
| BAT6 | BAT6_20211029_224303.wav | 6.034 | 10/29/2021 | 22:43:03 | 1.4386 | 103.74221 | Scotophilus kuhlii |
| BAT6 | BAT6_20211029_224342.wav | 4.149 | 10/29/2021 | 22:43:42 | 1.4386 | 103.74221 | Scotophilus kuhlii |
| BAT6 | BAT6_20211029_224354.wav | 11.712 | 10/29/2021 | 22:43:54 | 1.4386 | 103.74221 | Scotophilus kuhlii |
| BAT6 | BAT6_20211029_231649.wav | 5.684 | 10/29/2021 | 23:16:49 | 1.4386 | 103.74221 | Scotophilus kuhlii |
| BAT6 | BAT6_20211029_231703.wav | 12.21 | 10/29/2021 | 23:17:03 | 1.4386 | 103.74221 | Scotophilus kuhlii |
| BAT6 | BAT6_20211029_231728.wav | 4.927 | 10/29/2021 | 23:17:28 | 1.4386 | 103.74221 | Scotophilus kuhlii |
| BAT6 | BAT6_20211029_231758.wav | 6.525 | 10/29/2021 | 23:17:58 | 1.4386 | 103.74221 | Scotophilus kuhlii |
| BAT6 | BAT6_20211029_231809.wav | 7.791 | 10/29/2021 | 23:18:09 | 1.4386 | 103.74221 | Scotophilus kuhlii |
| BAT6 | BAT6_20211029_231833.wav | 5.458 | 10/29/2021 | 23:18:33 | 1.4386 | 103.74221 | Scotophilus kuhlii |
| BAT6 | BAT6_20211029_231854.wav | 6.534 | 10/29/2021 | 23:18:54 | 1.4386 | 103.74221 | Scotophilus kuhlii |
| BAT6 | BAT6_20211029_231907.wav | 12.635 | 10/29/2021 | 23:19:07 | 1.4386 | 103.74221 | Scotophilus kuhlii |
| BAT6 | BAT6_20211029_233518.wav | 11.139 | 10/29/2021 | 23:35:18 | 1.4386 | 103.74221 | Scotophilus kuhlii |
| BAT6 | BAT6_20211029_233538.wav | 4.728 | 10/29/2021 | 23:35:38 | 1.4386 | 103.74221 | Scotophilus kuhlii |
| BAT6 | BAT6_20211029_233654.wav | 9.824 | 10/29/2021 | 23:36:54 | 1.4386 | 103.74221 | Scotophilus kuhlii |
| BAT6 | BAT6_20211029_233709.wav | 5.064 | 10/29/2021 | 23:37:09 | 1.4386 | 103.74221 | Scotophilus kuhlii |
| BAT6 | BAT6_20211029_233729.wav | 15 | 10/29/2021 | 23:37:29 | 1.4386 | 103.74221 | Scotophilus kuhlii |
| BAT6 | BAT6_20211029_233744.wav | 11.266 | 10/29/2021 | 23:37:44 | 1.4386 | 103.74221 | Scotophilus kuhlii |
| BAT6 | BAT6_20211029_233807.wav | 9.577 | 10/29/2021 | 23:38:07 | 1.4386 | 103.74221 | Scotophilus kuhlii |
| BAT6 | BAT6_20211029_233945.wav | 7.399 | 10/29/2021 | 23:39:45 | 1.4386 | 103.74221 | Scotophilus kuhlii |
| BAT6 | BAT6_20211029_234021.wav | 7.464 | 10/29/2021 | 23:40:21 | 1.4386 | 103.74221 | Scotophilus kuhlii |
| BAT6 | BAT6_20211030_003902.wav | 15 | 10/30/2021 | 0:39:02 | 1.4386 | 103.74221 | Scotophilus kuhlii |
| BAT6 | BAT6_20211030_003919.wav | 6.411 | 10/30/2021 | 0:39:19 | 1.4386 | 103.74221 | Scotophilus kuhlii |
| BAT6 | BAT6_20211030_003944.wav | 9.138 | 10/30/2021 | 0:39:44 | 1.4386 | 103.74221 | Scotophilus kuhlii |
| BAT6 | BAT6_20211030_004000.wav | 3.373 | 10/30/2021 | 0:40:00 | 1.4386 | 103.74221 | Scotophilus kuhlii |
| BAT6 | BAT6_20211030_004016.wav | 3.922 | 10/30/2021 | 0:40:16 | 1.4386 | 103.74221 | Scotophilus kuhlii |
| BAT6 | BAT6_20211030_004039.wav | 7.69 | 10/30/2021 | 0:40:39 | 1.4386 | 103.74221 | Scotophilus kuhlii |
| BAT6 | BAT6_20211030_004052.wav | 7.495 | 10/30/2021 | 0:40:52 | 1.4386 | 103.74221 | Scotophilus kuhlii |
| BAT6 | BAT6_20211030_004104.wav | 7.788 | 10/30/2021 | 0:41:04 | 1.4386 | 103.74221 | Scotophilus kuhlii |
| BAT6 | BAT6_20211030_004114.wav | 4.536 | 10/30/2021 | 0:41:14 | 1.4386 | 103.74221 | Scotophilus kuhlii |
| BAT6 | BAT6_20211030_004345.wav | 11.732 | 10/30/2021 | 0:43:45 | 1.4386 | 103.74221 | Scotophilus kuhlii |
| BAT6 | BAT6_20211030_004413.wav | 6.556 | 10/30/2021 | 0:44:13 | 1.4386 | 103.74221 | Scotophilus kuhlii |
| BAT6 | BAT6_20211030_004423.wav | 10.146 | 10/30/2021 | 0:44:23 | 1.4386 | 103.74221 | Scotophilus kuhlii |
| BAT6 | BAT6_20211030_004446.wav | 5.136 | 10/30/2021 | 0:44:46 | 1.4386 | 103.74221 | Scotophilus kuhlii |
| BAT6 | BAT6_20211030_004452.wav | 5.068 | 10/30/2021 | 0:44:52 | 1.4386 | 103.74221 | Scotophilus kuhlii |
| BAT6 | BAT6_20211030_012109.wav | 7.518 | 10/30/2021 | 1:21:09 | 1.4386 | 103.74221 | Scotophilus kuhlii |
| BAT6 | BAT6_20211030_012149.wav | 4.799 | 10/30/2021 | 1:21:49 | 1.4386 | 103.74221 | Scotophilus kuhlii |
| BAT6 | BAT6_20211030_012201.wav | 9.271 | 10/30/2021 | 1:22:01 | 1.4386 | 103.74221 | Scotophilus kuhlii |
| BAT6 | BAT6_20211030_012220.wav | 11.554 | 10/30/2021 | 1:22:20 | 1.4386 | 103.74221 | Scotophilus kuhlii |
| BAT6 | BAT6_20211030_012246.wav | 7.47 | 10/30/2021 | 1:22:46 | 1.4386 | 103.74221 | Scotophilus kuhlii |
| BAT6 | BAT6_20211030_012323.wav | 10.694 | 10/30/2021 | 1:23:23 | 1.4386 | 103.74221 | Scotophilus kuhlii |
| BAT6 | BAT6_20211030_012358.wav | 8.469 | 10/30/2021 | 1:23:58 | 1.4386 | 103.74221 | Scotophilus kuhlii |
| BAT6 | BAT6_20211030_012425.wav | 7.464 | 10/30/2021 | 1:24:25 | 1.4386 | 103.74221 | Scotophilus kuhlii |
| BAT6 | BAT6_20211030_012445.wav | 11.029 | 10/30/2021 | 1:24:45 | 1.4386 | 103.74221 | Scotophilus kuhlii |
| BAT6 | BAT6_20211030_012501.wav | 4.119 | 10/30/2021 | 1:25:01 | 1.4386 | 103.74221 | Scotophilus kuhlii |
| BAT6 | BAT6_20211030_012507.wav | 12.714 | 10/30/2021 | 1:25:07 | 1.4386 | 103.74221 | Scotophilus kuhlii |
| BAT6 | BAT6_20211030_012523.wav | 6.119 | 10/30/2021 | 1:25:23 | 1.4386 | 103.74221 | Scotophilus kuhlii |
| BAT6 | BAT6_20211030_012530.wav | 5.039 | 10/30/2021 | 1:25:30 | 1.4386 | 103.74221 | Scotophilus kuhlii |
| BAT6 | BAT6_20211030_014511.wav | 3.414 | 10/30/2021 | 1:45:11 | 1.4386 | 103.74221 | Scotophilus kuhlii |
| BAT6 | BAT6_20211030_014538.wav | 6.144 | 10/30/2021 | 1:45:38 | 1.4386 | 103.74221 | Scotophilus kuhlii |
| BAT6 | BAT6_20211030_020524.wav | 4.119 | 10/30/2021 | 2:05:24 | 1.4386 | 103.74221 | Scotophilus kuhlii |
| BAT6 | BAT6_20211030_020625.wav | 3.024 | 10/30/2021 | 2:06:25 | 1.4386 | 103.74221 | Scotophilus kuhlii |
| BAT6 | BAT6_20211030_020912.wav | 4.984 | 10/30/2021 | 2:09:12 | 1.4386 | 103.74221 | Scotophilus kuhlii |
| BAT6 | BAT6_20211030_025303.wav | 7.053 | 10/30/2021 | 2:53:03 | 1.4386 | 103.74221 | Scotophilus kuhlii |
| BAT6 | BAT6_20211030_025312.wav | 7.712 | 10/30/2021 | 2:53:12 | 1.4386 | 103.74221 | Scotophilus kuhlii |
| BAT6 | BAT6_20211030_025323.wav | 7.998 | 10/30/2021 | 2:53:23 | 1.4386 | 103.74221 | Scotophilus kuhlii |
| BAT6 | BAT6_20211030_025337.wav | 8.119 | 10/30/2021 | 2:53:37 | 1.4386 | 103.74221 | Scotophilus kuhlii |
| BAT6 | BAT6_20211030_025352.wav | 10.664 | 10/30/2021 | 2:53:52 | 1.4386 | 103.74221 | Scotophilus kuhlii |

| Station | File name | Duration | Date | Time | Lat | Long | Species |
|---|---|---|---|---|---|---|---|
| BAT6 | BAT6_20211030_025418.wav | 15 | 10/30/2021 | 2:54:18 | 1.4386 | 103.74221 | Scotophilus kuhlii |
| BAT6 | BAT6_20211030_025434.wav | 3.957 | 10/30/2021 | 2:54:34 | 1.4386 | 103.74221 | Scotophilus kuhlii |
| BAT6 | BAT6_20211030_025438.wav | 3.21 | 10/30/2021 | 2:54:38 | 1.4386 | 103.74221 | Scotophilus kuhlii |
| BAT6 | BAT6_20211030_025501.wav | 14.408 | 10/30/2021 | 2:55:01 | 1.4386 | 103.74221 | Scotophilus kuhlii |
| BAT6 | BAT6_20211030_025518.wav | 11.299 | 10/30/2021 | 2:55:18 | 1.4386 | 103.74221 | Scotophilus kuhlii |
| BAT6 | BAT6_20211030_025533.wav | 6.6 | 10/30/2021 | 2:55:33 | 1.4386 | 103.74221 | Scotophilus kuhlii |
| BAT6 | BAT6_20211030_025547.wav | 4.169 | 10/30/2021 | 2:55:47 | 1.4386 | 103.74221 | Scotophilus kuhlii |
| BAT6 | BAT6_20211030_025551.wav | 4.72 | 10/30/2021 | 2:55:51 | 1.4386 | 103.74221 | Scotophilus kuhlii |
| BAT6 | BAT6_20211030_025628.wav | 15 | 10/30/2021 | 2:56:28 | 1.4386 | 103.74221 | Scotophilus kuhlii |
| BAT6 | BAT6_20211030_025644.wav | 3.644 | 10/30/2021 | 2:56:44 | 1.4386 | 103.74221 | Scotophilus kuhlii |
| BAT6 | BAT6_20211030_025649.wav | 14.968 | 10/30/2021 | 2:56:49 | 1.4386 | 103.74221 | Scotophilus kuhlii |
| BAT6 | BAT6_20211030_025705.wav | 5.38 | 10/30/2021 | 2:57:05 | 1.4386 | 103.74221 | Scotophilus kuhlii |
| BAT6 | BAT6_20211030_025717.wav | 9.52 | 10/30/2021 | 2:57:17 | 1.4386 | 103.74221 | Scotophilus kuhlii |
| BAT6 | BAT6_20211030_025729.wav | 6.135 | 10/30/2021 | 2:57:29 | 1.4386 | 103.74221 | Scotophilus kuhlii |
| BAT6 | BAT6_20211030_025738.wav | 7.198 | 10/30/2021 | 2:57:38 | 1.4386 | 103.74221 | Scotophilus kuhlii |
| BAT6 | BAT6_20211030_025753.wav | 8.726 | 10/30/2021 | 2:57:53 | 1.4386 | 103.74221 | Scotophilus kuhlii |
| BAT6 | BAT6_20211030_025812.wav | 5.88 | 10/30/2021 | 2:58:12 | 1.4386 | 103.74221 | Scotophilus kuhlii |
| BAT6 | BAT6_20211030_025824.wav | 12.119 | 10/30/2021 | 2:58:24 | 1.4386 | 103.74221 | Scotophilus kuhlii |
| BAT6 | BAT6_20211030_025837.wav | 6.576 | 10/30/2021 | 2:58:37 | 1.4386 | 103.74221 | Scotophilus kuhlii |
| BAT6 | BAT6_20211030_025845.wav | 9.86 | 10/30/2021 | 2:58:45 | 1.4386 | 103.74221 | Scotophilus kuhlii |
| BAT6 | BAT6_20211030_025858.wav | 7.11 | 10/30/2021 | 2:58:58 | 1.4386 | 103.74221 | Scotophilus kuhlii |
| BAT6 | BAT6_20211030_041610.wav | 3.104 | 10/30/2021 | 4:16:10 | 1.4386 | 103.74221 | Scotophilus kuhlii |
| BAT6 | BAT6_20211030_041848.wav | 4.904 | 10/30/2021 | 4:18:48 | 1.4386 | 103.74221 | Scotophilus kuhlii |
| BAT6 | BAT6_20211030_043715.wav | 4.229 | 10/30/2021 | 4:37:15 | 1.4386 | 103.74221 | Scotophilus kuhlii |
| BAT6 | BAT6_20211030_043756.wav | 8.114 | 10/30/2021 | 4:37:56 | 1.4386 | 103.74221 | Scotophilus kuhlii |
| BAT6 | BAT6_20211030_043827.wav | 5.056 | 10/30/2021 | 4:38:27 | 1.4386 | 103.74221 | Scotophilus kuhlii |
| BAT6 | BAT6_20211030_043832.wav | 8.731 | 10/30/2021 | 4:38:32 | 1.4386 | 103.74221 | Scotophilus kuhlii |
| BAT6 | BAT6_20211030_043841.wav | 15 | 10/30/2021 | 4:38:41 | 1.4386 | 103.74221 | Scotophilus kuhlii |
| BAT6 | BAT6_20211030_044129.wav | 3.686 | 10/30/2021 | 4:41:29 | 1.4386 | 103.74221 | Scotophilus kuhlii |
| BAT6 | BAT6_20211030_051200.wav | 4.834 | 10/30/2021 | 5:12:00 | 1.4386 | 103.74221 | Scotophilus kuhlii |
| BAT6 | BAT6_20211030_051229.wav | 6.859 | 10/30/2021 | 5:12:29 | 1.4386 | 103.74221 | Scotophilus kuhlii |
| BAT6 | BAT6_20211030_051535.wav | 4.219 | 10/30/2021 | 5:15:35 | 1.4386 | 103.74221 | Scotophilus kuhlii |
| BAT6 | BAT6_20211030_053313.wav | 3.331 | 10/30/2021 | 5:33:13 | 1.4386 | 103.74221 | Scotophilus kuhlii |
| BAT6 | BAT6_20211030_053348.wav | 9.92 | 10/30/2021 | 5:33:48 | 1.4386 | 103.74221 | Scotophilus kuhlii |
| BAT6 | BAT6_20211030_053442.wav | 6.678 | 10/30/2021 | 5:34:42 | 1.4386 | 103.74221 | Scotophilus kuhlii |
| BAT6 | BAT6_20211030_053508.wav | 6.538 | 10/30/2021 | 5:35:08 | 1.4386 | 103.74221 | Scotophilus kuhlii |
| BAT6 | BAT6_20211030_053525.wav | 3.278 | 10/30/2021 | 5:35:25 | 1.4386 | 103.74221 | Scotophilus kuhlii |
| BAT6 | BAT6_20211030_061139.wav | 8.084 | 10/30/2021 | 6:11:39 | 1.4386 | 103.74221 | Scotophilus kuhlii |
| BAT6 | BAT6_20211030_061159.wav | 4.869 | 10/30/2021 | 6:11:59 | 1.4386 | 103.74221 | Scotophilus kuhlii |
| BAT6 | BAT6_20211030_061253.wav | 11.595 | 10/30/2021 | 6:12:53 | 1.4386 | 103.74221 | Scotophilus kuhlii |
| BAT6 | BAT6_20211030_061309.wav | 3.566 | 10/30/2021 | 6:13:09 | 1.4386 | 103.74221 | Scotophilus kuhlii |
| BAT6 | BAT6_20211030_061342.wav | 4.67 | 10/30/2021 | 6:13:42 | 1.4386 | 103.74221 | Scotophilus kuhlii |
| BAT6 | BAT6_20211030_061355.wav | 4.299 | 10/30/2021 | 6:13:55 | 1.4386 | 103.74221 | Scotophilus kuhlii |
| BAT6 | BAT6_20211030_061403.wav | 5.846 | 10/30/2021 | 6:14:03 | 1.4386 | 103.74221 | Scotophilus kuhlii |
| BAT6 | BAT6_20211030_061411.wav | 3.536 | 10/30/2021 | 6:14:11 | 1.4386 | 103.74221 | Scotophilus kuhlii |
| BAT6 | BAT6_20211030_061416.wav | 5.644 | 10/30/2021 | 6:14:16 | 1.4386 | 103.74221 | Scotophilus kuhlii |
| BAT6 | BAT6_20211030_061428.wav | 3.749 | 10/30/2021 | 6:14:28 | 1.4386 | 103.74221 | Scotophilus kuhlii |
| BAT6 | BAT6_20211030_061439.wav | 5.769 | 10/30/2021 | 6:14:39 | 1.4386 | 103.74221 | Scotophilus kuhlii |
| BAT6 | BAT6_20211030_061455.wav | 5.269 | 10/30/2021 | 6:14:55 | 1.4386 | 103.74221 | Scotophilus kuhlii |
| BAT6 | BAT6_20211030_061525.wav | 6.104 | 10/30/2021 | 6:15:25 | 1.4386 | 103.74221 | Scotophilus kuhlii |
| BAT6 | BAT6_20211030_061616.wav | 4.786 | 10/30/2021 | 6:16:16 | 1.4386 | 103.74221 | Scotophilus kuhlii |
| BAT6 | BAT6_20211030_061625.wav | 5.166 | 10/30/2021 | 6:16:25 | 1.4386 | 103.74221 | Scotophilus kuhlii |
| BAT6 | BAT6_20211030_061637.wav | 3.486 | 10/30/2021 | 6:16:37 | 1.4386 | 103.74221 | Scotophilus kuhlii |
| BAT6 | BAT6_20211030_192341.wav | 8.324 | 10/30/2021 | 19:23:41 | 1.4386 | 103.74221 | Scotophilus kuhlii |
| BAT6 | BAT6_20211030_192447.wav | 4.792 | 10/30/2021 | 19:24:47 | 1.4386 | 103.74221 | Scotophilus kuhlii |
| BAT6 | BAT6_20211030_192458.wav | 6.321 | 10/30/2021 | 19:24:58 | 1.4386 | 103.74221 | Scotophilus kuhlii |
| BAT6 | BAT6_20211030_192538.wav | 4.829 | 10/30/2021 | 19:25:38 | 1.4386 | 103.74221 | Scotophilus kuhlii |
| BAT6 | BAT6_20211030_192617.wav | 4.174 | 10/30/2021 | 19:26:17 | 1.4386 | 103.74221 | Scotophilus kuhlii |
| BAT6 | BAT6_20211030_192635.wav | 5.704 | 10/30/2021 | 19:26:35 | 1.4386 | 103.74221 | Scotophilus kuhlii |
| BAT6 | BAT6_20211030_192653.wav | 4.679 | 10/30/2021 | 19:26:53 | 1.4386 | 103.74221 | Scotophilus kuhlii |
| BAT6 | BAT6_20211030_192702.wav | 5.758 | 10/30/2021 | 19:27:02 | 1.4386 | 103.74221 | Scotophilus kuhlii |
| BAT6 | BAT6_20211030_192717.wav | 3.665 | 10/30/2021 | 19:27:17 | 1.4386 | 103.74221 | Scotophilus kuhlii |
| BAT6 | BAT6_20211030_192722.wav | 5.155 | 10/30/2021 | 19:27:22 | 1.4386 | 103.74221 | Scotophilus kuhlii |
| BAT6 | BAT6_20211030_192824.wav | 4.104 | 10/30/2021 | 19:28:24 | 1.4386 | 103.74221 | Scotophilus kuhlii |
| BAT6 | BAT6_20211030_192841.wav | 4.844 | 10/30/2021 | 19:28:41 | 1.4386 | 103.74221 | Scotophilus kuhlii |
| BAT6 | BAT6_20211030_192850.wav | 6.7 | 10/30/2021 | 19:28:50 | 1.4386 | 103.74221 | Scotophilus kuhlii |
| BAT6 | BAT6_20211030_193009.wav | 12.631 | 10/30/2021 | 19:30:09 | 1.4386 | 103.74221 | Scotophilus kuhlii |
| BAT6 | BAT6_20211030_193038.wav | 3.769 | 10/30/2021 | 19:30:38 | 1.4386 | 103.74221 | Scotophilus kuhlii |
| BAT6 | BAT6_20211030_193045.wav | 4.888 | 10/30/2021 | 19:30:45 | 1.4386 | 103.74221 | Scotophilus kuhlii |
| BAT6 | BAT6_20211030_193054.wav | 7.654 | 10/30/2021 | 19:30:54 | 1.4386 | 103.74221 | Scotophilus kuhlii |
| BAT6 | BAT6_20211030_193106.wav | 4.62 | 10/30/2021 | 19:31:06 | 1.4386 | 103.74221 | Scotophilus kuhlii |
| BAT6 | BAT6_20211030_193122.wav | 4.107 | 10/30/2021 | 19:31:22 | 1.4386 | 103.74221 | Scotophilus kuhlii |
| BAT6 | BAT6_20211030_193130.wav | 4.838 | 10/30/2021 | 19:31:30 | 1.4386 | 103.74221 | Scotophilus kuhlii |
| BAT6 | BAT6_20211030_193140.wav | 5.617 | 10/30/2021 | 19:31:40 | 1.4386 | 103.74221 | Scotophilus kuhlii |
| BAT6 | BAT6_20211030_193157.wav | 5.636 | 10/30/2021 | 19:31:57 | 1.4386 | 103.74221 | Scotophilus kuhlii |
| BAT6 | BAT6_20211030_193215.wav | 4.914 | 10/30/2021 | 19:32:15 | 1.4386 | 103.74221 | Scotophilus kuhlii |
| BAT6 | BAT6_20211030_193235.wav | 15 | 10/30/2021 | 19:32:35 | 1.4386 | 103.74221 | Scotophilus kuhlii |
| BAT6 | BAT6_20211030_193258.wav | 3.84 | 10/30/2021 | 19:32:58 | 1.4386 | 103.74221 | Scotophilus kuhlii |
| BAT6 | BAT6_20211030_193303.wav | 12.988 | 10/30/2021 | 19:33:03 | 1.4386 | 103.74221 | Scotophilus kuhlii |
| BAT6 | BAT6_20211030_193338.wav | 5.666 | 10/30/2021 | 19:33:38 | 1.4386 | 103.74221 | Scotophilus kuhlii |

| Station | File name | Duration | Date | Time | Lat | Long | Species |
|---|---|---|---|---|---|---|---|
| BAT6 | BAT6_20211030_193344.wav | 10.904 | 10/30/2021 | 19:33:44 | 1.4386 | 103.74221 | Scotophilus kuhlii |
| BAT6 | BAT6_20211030_193356.wav | 8.733 | 10/30/2021 | 19:33:56 | 1.4386 | 103.74221 | Scotophilus kuhlii |
| BAT6 | BAT6_20211030_193405.wav | 8.528 | 10/30/2021 | 19:34:05 | 1.4386 | 103.74221 | Scotophilus kuhlii |
| BAT6 | BAT6_20211030_193416.wav | 15 | 10/30/2021 | 19:34:16 | 1.4386 | 103.74221 | Scotophilus kuhlii |
| BAT6 | BAT6_20211030_193449.wav | 6.354 | 10/30/2021 | 19:34:49 | 1.4386 | 103.74221 | Scotophilus kuhlii |
| BAT6 | BAT6_20211030_193500.wav | 4.799 | 10/30/2021 | 19:35:00 | 1.4386 | 103.74221 | Scotophilus kuhlii |
| BAT6 | BAT6_20211030_193508.wav | 13.221 | 10/30/2021 | 19:35:08 | 1.4386 | 103.74221 | Scotophilus kuhlii |
| BAT6 | BAT6_20211030_193523.wav | 5.658 | 10/30/2021 | 19:35:23 | 1.4386 | 103.74221 | Scotophilus kuhlii |
| BAT6 | BAT6_20211030_193556.wav | 8.185 | 10/30/2021 | 19:35:56 | 1.4386 | 103.74221 | Scotophilus kuhlii |
| BAT6 | BAT6_20211030_201201.wav | 4.551 | 10/30/2021 | 20:12:01 | 1.4386 | 103.74221 | Scotophilus kuhlii |
| BAT6 | BAT6_20211030_201218.wav | 15 | 10/30/2021 | 20:12:18 | 1.4386 | 103.74221 | Scotophilus kuhlii |
| BAT6 | BAT6_20211030_201234.wav | 6.442 | 10/30/2021 | 20:12:34 | 1.4386 | 103.74221 | Scotophilus kuhlii |
| BAT6 | BAT6_20211030_201241.wav | 4.923 | 10/30/2021 | 20:12:41 | 1.4386 | 103.74221 | Scotophilus kuhlii |
| BAT6 | BAT6_20211030_201258.wav | 7.53 | 10/30/2021 | 20:12:58 | 1.4386 | 103.74221 | Scotophilus kuhlii |
| BAT6 | BAT6_20211030_201324.wav | 4.398 | 10/30/2021 | 20:13:24 | 1.4386 | 103.74221 | Scotophilus kuhlii |
| BAT6 | BAT6_20211030_201329.wav | 6.142 | 10/30/2021 | 20:13:29 | 1.4386 | 103.74221 | Scotophilus kuhlii |
| BAT6 | BAT6_20211030_201409.wav | 7.534 | 10/30/2021 | 20:14:09 | 1.4386 | 103.74221 | Scotophilus kuhlii |
| BAT6 | BAT6_20211030_201428.wav | 6.494 | 10/30/2021 | 20:14:28 | 1.4386 | 103.74221 | Scotophilus kuhlii |
| BAT6 | BAT6_20211030_201436.wav | 3.662 | 10/30/2021 | 20:14:36 | 1.4386 | 103.74221 | Scotophilus kuhlii |
| BAT6 | BAT6_20211030_201449.wav | 8.674 | 10/30/2021 | 20:14:49 | 1.4386 | 103.74221 | Scotophilus kuhlii |
| BAT6 | BAT6_20211030_201503.wav | 9.4 | 10/30/2021 | 20:15:03 | 1.4386 | 103.74221 | Scotophilus kuhlii |
| BAT6 | BAT6_20211030_201513.wav | 5.26 | 10/30/2021 | 20:15:13 | 1.4386 | 103.74221 | Scotophilus kuhlii |
| BAT6 | BAT6_20211030_201528.wav | 3.864 | 10/30/2021 | 20:15:28 | 1.4386 | 103.74221 | Scotophilus kuhlii |
| BAT6 | BAT6_20211030_201537.wav | 8.071 | 10/30/2021 | 20:15:37 | 1.4386 | 103.74221 | Scotophilus kuhlii |
| BAT6 | BAT6_20211030_201603.wav | 3.774 | 10/30/2021 | 20:16:03 | 1.4386 | 103.74221 | Scotophilus kuhlii |
| BAT6 | BAT6_20211030_201700.wav | 3.458 | 10/30/2021 | 20:17:00 | 1.4386 | 103.74221 | Scotophilus kuhlii |
| BAT6 | BAT6_20211030_201726.wav | 4.626 | 10/30/2021 | 20:17:26 | 1.4386 | 103.74221 | Scotophilus kuhlii |
| BAT6 | BAT6_20211030_201732.wav | 3.288 | 10/30/2021 | 20:17:32 | 1.4386 | 103.74221 | Scotophilus kuhlii |
| BAT6 | BAT6_20211030_204829.wav | 3.484 | 10/30/2021 | 20:48:29 | 1.4386 | 103.74221 | Scotophilus kuhlii |
| BAT6 | BAT6_20211030_205013.wav | 5.184 | 10/30/2021 | 20:50:13 | 1.4386 | 103.74221 | Scotophilus kuhlii |
| BAT6 | BAT6_20211030_205019.wav | 3.092 | 10/30/2021 | 20:50:19 | 1.4386 | 103.74221 | Scotophilus kuhlii |
| BAT6 | BAT6_20211030_205206.wav | 3.119 | 10/30/2021 | 20:52:06 | 1.4386 | 103.74221 | Scotophilus kuhlii |
| BAT6 | BAT6_20211030_205316.wav | 5.924 | 10/30/2021 | 20:53:16 | 1.4386 | 103.74221 | Scotophilus kuhlii |
| BAT6 | BAT6_20211030_211206.wav | 4.764 | 10/30/2021 | 21:12:06 | 1.4386 | 103.74221 | Scotophilus kuhlii |
| BAT6 | BAT6_20211030_211235.wav | 7.259 | 10/30/2021 | 21:12:35 | 1.4386 | 103.74221 | Scotophilus kuhlii |
| BAT6 | BAT6_20211030_211243.wav | 4.379 | 10/30/2021 | 21:12:43 | 1.4386 | 103.74221 | Scotophilus kuhlii |
| BAT6 | BAT6_20211030_211247.wav | 4.165 | 10/30/2021 | 21:12:47 | 1.4386 | 103.74221 | Scotophilus kuhlii |
| BAT6 | BAT6_20211030_211251.wav | 3.506 | 10/30/2021 | 21:12:51 | 1.4386 | 103.74221 | Scotophilus kuhlii |
| BAT6 | BAT6_20211030_211302.wav | 8.029 | 10/30/2021 | 21:13:02 | 1.4386 | 103.74221 | Scotophilus kuhlii |
| BAT6 | BAT6_20211030_211311.wav | 3.615 | 10/30/2021 | 21:13:11 | 1.4386 | 103.74221 | Scotophilus kuhlii |
| BAT6 | BAT6_20211030_211321.wav | 4.294 | 10/30/2021 | 21:13:21 | 1.4386 | 103.74221 | Scotophilus kuhlii |
| BAT6 | BAT6_20211030_211336.wav | 5.689 | 10/30/2021 | 21:13:36 | 1.4386 | 103.74221 | Scotophilus kuhlii |
| BAT6 | BAT6_20211030_211343.wav | 9.128 | 10/30/2021 | 21:13:43 | 1.4386 | 103.74221 | Scotophilus kuhlii |
| BAT6 | BAT6_20211030_211408.wav | 4.314 | 10/30/2021 | 21:14:08 | 1.4386 | 103.74221 | Scotophilus kuhlii |
| BAT6 | BAT6_20211030_211418.wav | 3.823 | 10/30/2021 | 21:14:18 | 1.4386 | 103.74221 | Scotophilus kuhlii |
| BAT6 | BAT6_20211030_211426.wav | 4.314 | 10/30/2021 | 21:14:26 | 1.4386 | 103.74221 | Scotophilus kuhlii |
| BAT6 | BAT6_20211030_211436.wav | 4.592 | 10/30/2021 | 21:14:36 | 1.4386 | 103.74221 | Scotophilus kuhlii |
| BAT6 | BAT6_20211030_211441.wav | 4.028 | 10/30/2021 | 21:14:41 | 1.4386 | 103.74221 | Scotophilus kuhlii |
| BAT6 | BAT6_20211030_211448.wav | 5.475 | 10/30/2021 | 21:14:48 | 1.4386 | 103.74221 | Scotophilus kuhlii |
| BAT6 | BAT6_20211030_211500.wav | 4.834 | 10/30/2021 | 21:15:00 | 1.4386 | 103.74221 | Scotophilus kuhlii |
| BAT6 | BAT6_20211030_211508.wav | 4.448 | 10/30/2021 | 21:15:08 | 1.4386 | 103.74221 | Scotophilus kuhlii |
| BAT6 | BAT6_20211030_211519.wav | 7.659 | 10/30/2021 | 21:15:19 | 1.4386 | 103.74221 | Scotophilus kuhlii |
| BAT6 | BAT6_20211030_211526.wav | 4.278 | 10/30/2021 | 21:15:26 | 1.4386 | 103.74221 | Scotophilus kuhlii |
| BAT6 | BAT6_20211030_211535.wav | 4.25 | 10/30/2021 | 21:15:35 | 1.4386 | 103.74221 | Scotophilus kuhlii |
| BAT6 | BAT6_20211030_211557.wav | 3.532 | 10/30/2021 | 21:15:57 | 1.4386 | 103.74221 | Scotophilus kuhlii |
| BAT6 | BAT6_20211030_211606.wav | 6.438 | 10/30/2021 | 21:16:06 | 1.4386 | 103.74221 | Scotophilus kuhlii |
| BAT6 | BAT6_20211030_211627.wav | 6.964 | 10/30/2021 | 21:16:27 | 1.4386 | 103.74221 | Scotophilus kuhlii |
| BAT6 | BAT6_20211030_211634.wav | 9.286 | 10/30/2021 | 21:16:34 | 1.4386 | 103.74221 | Scotophilus kuhlii |
| BAT6 | BAT6_20211030_211702.wav | 5.444 | 10/30/2021 | 21:17:02 | 1.4386 | 103.74221 | Scotophilus kuhlii |
| BAT6 | BAT6_20211030_211720.wav | 5.879 | 10/30/2021 | 21:17:20 | 1.4386 | 103.74221 | Scotophilus kuhlii |
| BAT6 | BAT6_20211030_215613.wav | 3.966 | 10/30/2021 | 21:56:13 | 1.4386 | 103.74221 | Scotophilus kuhlii |
| BAT6 | BAT6_20211030_221610.wav | 6.439 | 10/30/2021 | 22:16:10 | 1.4386 | 103.74221 | Scotophilus kuhlii |
| BAT6 | BAT6_20211030_224306.wav | 3.516 | 10/30/2021 | 22:43:06 | 1.4386 | 103.74221 | Scotophilus kuhlii |
| BAT6 | BAT6_20211030_224344.wav | 4.798 | 10/30/2021 | 22:43:44 | 1.4386 | 103.74221 | Scotophilus kuhlii |
| BAT6 | BAT6_20211030_224416.wav | 15 | 10/30/2021 | 22:44:16 | 1.4386 | 103.74221 | Scotophilus kuhlii |
| BAT6 | BAT6_20211030_224432.wav | 3.875 | 10/30/2021 | 22:44:32 | 1.4386 | 103.74221 | Scotophilus kuhlii |
| BAT6 | BAT6_20211030_224802.wav | 15 | 10/30/2021 | 22:48:02 | 1.4386 | 103.74221 | Scotophilus kuhlii |
| BAT6 | BAT6_20211030_231106.wav | 4.744 | 10/30/2021 | 23:11:06 | 1.4386 | 103.74221 | Scotophilus kuhlii |
| BAT6 | BAT6_20211030_231128.wav | 6.034 | 10/30/2021 | 23:11:28 | 1.4386 | 103.74221 | Scotophilus kuhlii |
| BAT6 | BAT6_20211030_231201.wav | 6.144 | 10/30/2021 | 23:12:01 | 1.4386 | 103.74221 | Scotophilus kuhlii |
| BAT6 | BAT6_20211030_231214.wav | 5.929 | 10/30/2021 | 23:12:14 | 1.4386 | 103.74221 | Scotophilus kuhlii |
| BAT6 | BAT6_20211030_231224.wav | 8.263 | 10/30/2021 | 23:12:24 | 1.4386 | 103.74221 | Scotophilus kuhlii |
| BAT6 | BAT6_20211030_231243.wav | 5.204 | 10/30/2021 | 23:12:43 | 1.4386 | 103.74221 | Scotophilus kuhlii |
| BAT6 | BAT6_20211030_231253.wav | 5.678 | 10/30/2021 | 23:12:53 | 1.4386 | 103.74221 | Scotophilus kuhlii |
| BAT6 | BAT6_20211030_234613.wav | 9.992 | 10/30/2021 | 23:46:13 | 1.4386 | 103.74221 | Scotophilus kuhlii |
| BAT6 | BAT6_20211030_234624.wav | 7.824 | 10/30/2021 | 23:46:24 | 1.4386 | 103.74221 | Scotophilus kuhlii |
| BAT6 | BAT6_20211030_234632.wav | 15 | 10/30/2021 | 23:46:32 | 1.4386 | 103.74221 | Scotophilus kuhlii |
| BAT6 | BAT6_20211030_234654.wav | 15 | 10/30/2021 | 23:46:54 | 1.4386 | 103.74221 | Scotophilus kuhlii |
| BAT6 | BAT6_20211030_234711.wav | 6.518 | 10/30/2021 | 23:47:11 | 1.4386 | 103.74221 | Scotophilus kuhlii |
| BAT6 | BAT6_20211030_234720.wav | 8.838 | 10/30/2021 | 23:47:20 | 1.4386 | 103.74221 | Scotophilus kuhlii |

| Station | File name | Duration | Date | Time | Lat | Long | Species |
|---|---|---|---|---|---|---|---|
| BAT6 | BAT6_20211030_234731.wav | 3.415 | 10/30/2021 | 23:47:31 | 1.4386 | 103.74221 | Scotophilus kuhlii |
| BAT6 | BAT6_20211030_234739.wav | 6.224 | 10/30/2021 | 23:47:39 | 1.4386 | 103.74221 | Scotophilus kuhlii |
| BAT6 | BAT6_20211030_234745.wav | 15 | 10/30/2021 | 23:47:45 | 1.4386 | 103.74221 | Scotophilus kuhlii |
| BAT6 | BAT6_20211030_234815.wav | 6.51 | 10/30/2021 | 23:48:15 | 1.4386 | 103.74221 | Scotophilus kuhlii |
| BAT6 | BAT6_20211030_234826.wav | 15 | 10/30/2021 | 23:48:26 | 1.4386 | 103.74221 | Scotophilus kuhlii |
| BAT6 | BAT6_20211030_234902.wav | 15 | 10/30/2021 | 23:49:02 | 1.4386 | 103.74221 | Scotophilus kuhlii |
| BAT6 | BAT6_20211030_234922.wav | 7.304 | 10/30/2021 | 23:49:22 | 1.4386 | 103.74221 | Scotophilus kuhlii |
| BAT6 | BAT6_20211030_234930.wav | 13.055 | 10/30/2021 | 23:49:30 | 1.4386 | 103.74221 | Scotophilus kuhlii |
| BAT6 | BAT6_20211030_234945.wav | 15 | 10/30/2021 | 23:49:45 | 1.4386 | 103.74221 | Scotophilus kuhlii |
| BAT6 | BAT6_20211030_235001.wav | 8.308 | 10/30/2021 | 23:50:01 | 1.4386 | 103.74221 | Scotophilus kuhlii |
| BAT6 | BAT6_20211030_235022.wav | 5.846 | 10/30/2021 | 23:50:22 | 1.4386 | 103.74221 | Scotophilus kuhlii |
| BAT6 | BAT6_20211030_235029.wav | 10.78 | 10/30/2021 | 23:50:29 | 1.4386 | 103.74221 | Scotophilus kuhlii |
| BAT6 | BAT6_20211030_235043.wav | 3.243 | 10/30/2021 | 23:50:43 | 1.4386 | 103.74221 | Scotophilus kuhlii |
| BAT6 | BAT6_20211030_235051.wav | 14.864 | 10/30/2021 | 23:50:51 | 1.4386 | 103.74221 | Scotophilus kuhlii |
| BAT6 | BAT6_20211030_235109.wav | 15 | 10/30/2021 | 23:51:09 | 1.4386 | 103.74221 | Scotophilus kuhlii |
| BAT6 | BAT6_20211030_235132.wav | 14.399 | 10/30/2021 | 23:51:32 | 1.4386 | 103.74221 | Scotophilus kuhlii |
| BAT6 | BAT6_20211030_235146.wav | 14.807 | 10/30/2021 | 23:51:46 | 1.4386 | 103.74221 | Scotophilus kuhlii |
| BAT6 | BAT6_20211031_001704.wav | 7.039 | 10/31/2021 | 0:17:04 | 1.4386 | 103.74221 | Scotophilus kuhlii |
| BAT6 | BAT6_20211031_001713.wav | 3.522 | 10/31/2021 | 0:17:13 | 1.4386 | 103.74221 | Scotophilus kuhlii |
| BAT6 | BAT6_20211031_001743.wav | 3.292 | 10/31/2021 | 0:17:43 | 1.4386 | 103.74221 | Scotophilus kuhlii |
| BAT6 | BAT6_20211031_001801.wav | 3.254 | 10/31/2021 | 0:18:01 | 1.4386 | 103.74221 | Scotophilus kuhlii |
| BAT6 | BAT6_20211031_001907.wav | 4.409 | 10/31/2021 | 0:19:07 | 1.4386 | 103.74221 | Scotophilus kuhlii |
| BAT6 | BAT6_20211031_001922.wav | 9.599 | 10/31/2021 | 0:19:22 | 1.4386 | 103.74221 | Scotophilus kuhlii |
| BAT6 | BAT6_20211031_001935.wav | 10.617 | 10/31/2021 | 0:19:35 | 1.4386 | 103.74221 | Scotophilus kuhlii |
| BAT6 | BAT6_20211031_001958.wav | 4.019 | 10/31/2021 | 0:19:58 | 1.4386 | 103.74221 | Scotophilus kuhlii |
| BAT6 | BAT6_20211031_002005.wav | 11.164 | 10/31/2021 | 0:20:05 | 1.4386 | 103.74221 | Scotophilus kuhlii |
| BAT6 | BAT6_20211031_002041.wav | 4.189 | 10/31/2021 | 0:20:41 | 1.4386 | 103.74221 | Scotophilus kuhlii |
| BAT6 | BAT6_20211031_002053.wav | 4.909 | 10/31/2021 | 0:20:53 | 1.4386 | 103.74221 | Scotophilus kuhlii |
| BAT6 | BAT6_20211031_002126.wav | 3.849 | 10/31/2021 | 0:21:26 | 1.4386 | 103.74221 | Scotophilus kuhlii |
| BAT6 | BAT6_20211031_002136.wav | 6.089 | 10/31/2021 | 0:21:36 | 1.4386 | 103.74221 | Scotophilus kuhlii |
| BAT6 | BAT6_20211031_002220.wav | 13.424 | 10/31/2021 | 0:22:20 | 1.4386 | 103.74221 | Scotophilus kuhlii |
| BAT6 | BAT6_20211031_002240.wav | 6.01 | 10/31/2021 | 0:22:40 | 1.4386 | 103.74221 | Scotophilus kuhlii |
| BAT6 | BAT6_20211031_002247.wav | 4.795 | 10/31/2021 | 0:22:47 | 1.4386 | 103.74221 | Scotophilus kuhlii |
| BAT6 | BAT6_20211031_003701.wav | 8.262 | 10/31/2021 | 0:37:01 | 1.4386 | 103.74221 | Scotophilus kuhlii |
| BAT6 | BAT6_20211031_003733.wav | 4.474 | 10/31/2021 | 0:37:33 | 1.4386 | 103.74221 | Scotophilus kuhlii |
| BAT6 | BAT6_20211031_003740.wav | 6.746 | 10/31/2021 | 0:37:40 | 1.4386 | 103.74221 | Scotophilus kuhlii |
| BAT6 | BAT6_20211031_003802.wav | 9.022 | 10/31/2021 | 0:38:02 | 1.4386 | 103.74221 | Scotophilus kuhlii |
| BAT6 | BAT6_20211031_003819.wav | 5.088 | 10/31/2021 | 0:38:19 | 1.4386 | 103.74221 | Scotophilus kuhlii |
| BAT6 | BAT6_20211031_003913.wav | 3.384 | 10/31/2021 | 0:39:13 | 1.4386 | 103.74221 | Scotophilus kuhlii |
| BAT6 | BAT6_20211031_003923.wav | 3.621 | 10/31/2021 | 0:39:23 | 1.4386 | 103.74221 | Scotophilus kuhlii |
| BAT6 | BAT6_20211031_003949.wav | 5.104 | 10/31/2021 | 0:39:49 | 1.4386 | 103.74221 | Scotophilus kuhlii |
| BAT6 | BAT6_20211031_004022.wav | 3.791 | 10/31/2021 | 0:40:22 | 1.4386 | 103.74221 | Scotophilus kuhlii |
| BAT6 | BAT6_20211031_004057.wav | 3.504 | 10/31/2021 | 0:40:57 | 1.4386 | 103.74221 | Scotophilus kuhlii |
| BAT6 | BAT6_20211031_004106.wav | 4.051 | 10/31/2021 | 0:41:06 | 1.4386 | 103.74221 | Scotophilus kuhlii |
| BAT6 | BAT6_20211031_004136.wav | 5.949 | 10/31/2021 | 0:41:36 | 1.4386 | 103.74221 | Scotophilus kuhlii |
| BAT6 | BAT6_20211031_004153.wav | 9.459 | 10/31/2021 | 0:41:53 | 1.4386 | 103.74221 | Scotophilus kuhlii |
| BAT6 | BAT6_20211031_012844.wav | 5.799 | 10/31/2021 | 1:28:44 | 1.4386 | 103.74221 | Scotophilus kuhlii |
| BAT6 | BAT6_20211031_025321.wav | 3.011 | 10/31/2021 | 2:53:21 | 1.4386 | 103.74221 | Scotophilus kuhlii |
| BAT6 | BAT6_20211031_025450.wav | 3.604 | 10/31/2021 | 2:54:50 | 1.4386 | 103.74221 | Scotophilus kuhlii |
| BAT6 | BAT6_20211031_025527.wav | 8.694 | 10/31/2021 | 2:55:27 | 1.4386 | 103.74221 | Scotophilus kuhlii |
| BAT6 | BAT6_20211031_025657.wav | 6.91 | 10/31/2021 | 2:56:57 | 1.4386 | 103.74221 | Scotophilus kuhlii |
| BAT6 | BAT6_20211031_025734.wav | 3.874 | 10/31/2021 | 2:57:34 | 1.4386 | 103.74221 | Scotophilus kuhlii |
| BAT6 | BAT6_20211031_032212.wav | 6.378 | 10/31/2021 | 3:22:12 | 1.4386 | 103.74221 | Scotophilus kuhlii |
| BAT6 | BAT6_20211031_032421.wav | 7.214 | 10/31/2021 | 3:24:21 | 1.4386 | 103.74221 | Scotophilus kuhlii |
| BAT6 | BAT6_20211031_032511.wav | 7.044 | 10/31/2021 | 3:25:11 | 1.4386 | 103.74221 | Scotophilus kuhlii |
| BAT6 | BAT6_20211031_032532.wav | 5.864 | 10/31/2021 | 3:25:32 | 1.4386 | 103.74221 | Scotophilus kuhlii |
| BAT6 | BAT6_20211031_032545.wav | 4.861 | 10/31/2021 | 3:25:45 | 1.4386 | 103.74221 | Scotophilus kuhlii |
| BAT6 | BAT6_20211031_032644.wav | 8.239 | 10/31/2021 | 3:26:44 | 1.4386 | 103.74221 | Scotophilus kuhlii |
| BAT6 | BAT6_20211031_032713.wav | 5.514 | 10/31/2021 | 3:27:13 | 1.4386 | 103.74221 | Scotophilus kuhlii |
| BAT6 | BAT6_20211031_032730.wav | 7.059 | 10/31/2021 | 3:27:30 | 1.4386 | 103.74221 | Scotophilus kuhlii |
| BAT6 | BAT6_20211031_032758.wav | 5.274 | 10/31/2021 | 3:27:58 | 1.4386 | 103.74221 | Scotophilus kuhlii |
| BAT6 | BAT6_20211031_035211.wav | 6.174 | 10/31/2021 | 3:52:11 | 1.4386 | 103.74221 | Scotophilus kuhlii |
| BAT6 | BAT6_20211031_035502.wav | 3.214 | 10/31/2021 | 3:55:02 | 1.4386 | 103.74221 | Scotophilus kuhlii |
| BAT6 | BAT6_20211031_035533.wav | 6.419 | 10/31/2021 | 3:55:33 | 1.4386 | 103.74221 | Scotophilus kuhlii |
| BAT6 | BAT6_20211031_035747.wav | 5.824 | 10/31/2021 | 3:57:47 | 1.4386 | 103.74221 | Scotophilus kuhlii |
| BAT6 | BAT6_20211031_041917.wav | 10.749 | 10/31/2021 | 4:19:17 | 1.4386 | 103.74221 | Scotophilus kuhlii |
| BAT6 | BAT6_20211031_041945.wav | 6.139 | 10/31/2021 | 4:19:45 | 1.4386 | 103.74221 | Scotophilus kuhlii |
| BAT6 | BAT6_20211031_042010.wav | 4.142 | 10/31/2021 | 4:20:10 | 1.4386 | 103.74221 | Scotophilus kuhlii |
| BAT6 | BAT6_20211031_042103.wav | 15 | 10/31/2021 | 4:21:03 | 1.4386 | 103.74221 | Scotophilus kuhlii |
| BAT6 | BAT6_20211031_042140.wav | 3.011 | 10/31/2021 | 4:21:40 | 1.4386 | 103.74221 | Scotophilus kuhlii |
| BAT6 | BAT6_20211031_042143.wav | 8.373 | 10/31/2021 | 4:21:43 | 1.4386 | 103.74221 | Scotophilus kuhlii |
| BAT6 | BAT6_20211031_042155.wav | 5.039 | 10/31/2021 | 4:21:55 | 1.4386 | 103.74221 | Scotophilus kuhlii |
| BAT6 | BAT6_20211031_042203.wav | 7.358 | 10/31/2021 | 4:22:03 | 1.4386 | 103.74221 | Scotophilus kuhlii |
| BAT6 | BAT6_20211031_042225.wav | 10.653 | 10/31/2021 | 4:22:25 | 1.4386 | 103.74221 | Scotophilus kuhlii |
| BAT6 | BAT6_20211031_042238.wav | 4.381 | 10/31/2021 | 4:22:38 | 1.4386 | 103.74221 | Scotophilus kuhlii |
| BAT6 | BAT6_20211031_042256.wav | 15 | 10/31/2021 | 4:22:56 | 1.4386 | 103.74221 | Scotophilus kuhlii |
| BAT6 | BAT6_20211031_042338.wav | 10.624 | 10/31/2021 | 4:23:38 | 1.4386 | 103.74221 | Scotophilus kuhlii |
| BAT6 | BAT6_20211031_042406.wav | 11.098 | 10/31/2021 | 4:24:06 | 1.4386 | 103.74221 | Scotophilus kuhlii |
| BAT6 | BAT6_20211031_042420.wav | 5.012 | 10/31/2021 | 4:24:20 | 1.4386 | 103.74221 | Scotophilus kuhlii |
| BAT6 | BAT6_20211031_042436.wav | 4.959 | 10/31/2021 | 4:24:36 | 1.4386 | 103.74221 | Scotophilus kuhlii |

| Station | File name | Duration | Date | Time | Lat | Long | Species |
|---|---|---|---|---|---|---|---|
| BAT6 | BAT6_20211031_042445.wav | 9.3 | 10/31/2021 | 4:24:45 | 1.4386 | 103.74221 | Scotophilus kuhlii |
| BAT6 | BAT6_20211031_044235.wav | 3.498 | 10/31/2021 | 4:42:35 | 1.4386 | 103.74221 | Scotophilus kuhlii |
| BAT6 | BAT6_20211031_044242.wav | 6.614 | 10/31/2021 | 4:42:42 | 1.4386 | 103.74221 | Scotophilus kuhlii |
| BAT6 | BAT6_20211031_044300.wav | 5.194 | 10/31/2021 | 4:43:00 | 1.4386 | 103.74221 | Scotophilus kuhlii |
| BAT6 | BAT6_20211031_044307.wav | 4.992 | 10/31/2021 | 4:43:07 | 1.4386 | 103.74221 | Scotophilus kuhlii |
| BAT6 | BAT6_20211031_044319.wav | 14.754 | 10/31/2021 | 4:43:19 | 1.4386 | 103.74221 | Scotophilus kuhlii |
| BAT6 | BAT6_20211031_044406.wav | 9.614 | 10/31/2021 | 4:44:06 | 1.4386 | 103.74221 | Scotophilus kuhlii |
| BAT6 | BAT6_20211031_044434.wav | 15 | 10/31/2021 | 4:44:34 | 1.4386 | 103.74221 | Scotophilus kuhlii |
| BAT6 | BAT6_20211031_044449.wav | 5.146 | 10/31/2021 | 4:44:49 | 1.4386 | 103.74221 | Scotophilus kuhlii |
| BAT6 | BAT6_20211031_044516.wav | 7.609 | 10/31/2021 | 4:45:16 | 1.4386 | 103.74221 | Scotophilus kuhlii |
| BAT6 | BAT6_20211031_044557.wav | 11.12 | 10/31/2021 | 4:45:57 | 1.4386 | 103.74221 | Scotophilus kuhlii |
| BAT6 | BAT6_20211031_044712.wav | 11.448 | 10/31/2021 | 4:47:12 | 1.4386 | 103.74221 | Scotophilus kuhlii |
| BAT6 | BAT6_20211031_044746.wav | 10.339 | 10/31/2021 | 4:47:46 | 1.4386 | 103.74221 | Scotophilus kuhlii |
| BAT6 | BAT6_20211031_044759.wav | 5.886 | 10/31/2021 | 4:47:59 | 1.4386 | 103.74221 | Scotophilus kuhlii |
| BAT6 | BAT6_20211031_051012.wav | 4.929 | 10/31/2021 | 5:10:12 | 1.4386 | 103.74221 | Scotophilus kuhlii |
| BAT6 | BAT6_20211031_051115.wav | 6.164 | 10/31/2021 | 5:11:15 | 1.4386 | 103.74221 | Scotophilus kuhlii |
| BAT6 | BAT6_20211031_051144.wav | 15 | 10/31/2021 | 5:11:44 | 1.4386 | 103.74221 | Scotophilus kuhlii |
| BAT6 | BAT6_20211031_051202.wav | 7.324 | 10/31/2021 | 5:12:02 | 1.4386 | 103.74221 | Scotophilus kuhlii |
| BAT6 | BAT6_20211031_051246.wav | 12.164 | 10/31/2021 | 5:12:46 | 1.4386 | 103.74221 | Scotophilus kuhlii |
| BAT6 | BAT6_20211031_051325.wav | 4.054 | 10/31/2021 | 5:13:25 | 1.4386 | 103.74221 | Scotophilus kuhlii |
| BAT6 | BAT6_20211031_051333.wav | 4.518 | 10/31/2021 | 5:13:33 | 1.4386 | 103.74221 | Scotophilus kuhlii |
| BAT6 | BAT6_20211031_051407.wav | 15 | 10/31/2021 | 5:14:07 | 1.4386 | 103.74221 | Scotophilus kuhlii |
| BAT6 | BAT6_20211031_051452.wav | 4.684 | 10/31/2021 | 5:14:52 | 1.4386 | 103.74221 | Scotophilus kuhlii |
| BAT6 | BAT6_20211031_051458.wav | 4.305 | 10/31/2021 | 5:14:58 | 1.4386 | 103.74221 | Scotophilus kuhlii |
| BAT6 | BAT6_20211031_051504.wav | 4.271 | 10/31/2021 | 5:15:04 | 1.4386 | 103.74221 | Scotophilus kuhlii |
| BAT6 | BAT6_20211031_051511.wav | 5.379 | 10/31/2021 | 5:15:11 | 1.4386 | 103.74221 | Scotophilus kuhlii |
| BAT6 | BAT6_20211031_051547.wav | 8.798 | 10/31/2021 | 5:15:47 | 1.4386 | 103.74221 | Scotophilus kuhlii |
| BAT6 | BAT6_20211031_053709.wav | 5.144 | 10/31/2021 | 5:37:09 | 1.4386 | 103.74221 | Scotophilus kuhlii |
| BAT6 | BAT6_20211031_061526.wav | 4.789 | 10/31/2021 | 6:15:26 | 1.4386 | 103.74221 | Scotophilus kuhlii |
| BAT6 | BAT6_20211031_061533.wav | 3.701 | 10/31/2021 | 6:15:33 | 1.4386 | 103.74221 | Scotophilus kuhlii |
| BAT6 | BAT6_20211031_061548.wav | 8.482 | 10/31/2021 | 6:15:48 | 1.4386 | 103.74221 | Scotophilus kuhlii |
| BAT6 | BAT6_20211031_061705.wav | 5.684 | 10/31/2021 | 6:17:05 | 1.4386 | 103.74221 | Scotophilus kuhlii |
| BAT6 | BAT6_20211031_061850.wav | 4.519 | 10/31/2021 | 6:18:50 | 1.4386 | 103.74221 | Scotophilus kuhlii |
| BAT6 | BAT6_20211101_201952.wav | 5.349 | 11/1/2021 | 20:19:52 | 1.4386 | 103.74221 | Scotophilus kuhlii |
| BAT6 | BAT6_20211101_202005.wav | 4.694 | 11/1/2021 | 20:20:05 | 1.4386 | 103.74221 | Scotophilus kuhlii |
| BAT6 | BAT6_20211101_202028.wav | 3.384 | 11/1/2021 | 20:20:28 | 1.4386 | 103.74221 | Scotophilus kuhlii |
| BAT6 | BAT6_20211101_202128.wav | 4.024 | 11/1/2021 | 20:21:28 | 1.4386 | 103.74221 | Scotophilus kuhlii |
| BAT6 | BAT6_20211101_204151.wav | 6.124 | 11/1/2021 | 20:41:51 | 1.4386 | 103.74221 | Scotophilus kuhlii |
| BAT6 | BAT6_20211101_204323.wav | 4.144 | 11/1/2021 | 20:43:23 | 1.4386 | 103.74221 | Scotophilus kuhlii |
| BAT6 | BAT6_20211101_210904.wav | 3.439 | 11/1/2021 | 21:09:04 | 1.4386 | 103.74221 | Scotophilus kuhlii |
| BAT6 | BAT6_20211101_221449.wav | 4.509 | 11/1/2021 | 22:14:49 | 1.4386 | 103.74221 | Scotophilus kuhlii |
| BAT6 | BAT6_20211101_231657.wav | 3.454 | 11/1/2021 | 23:16:57 | 1.4386 | 103.74221 | Scotophilus kuhlii |
| BAT6 | BAT6_20211101_231832.wav | 3.914 | 11/1/2021 | 23:18:32 | 1.4386 | 103.74221 | Scotophilus kuhlii |
| BAT6 | BAT6_20211101_231836.wav | 10.552 | 11/1/2021 | 23:18:36 | 1.4386 | 103.74221 | Scotophilus kuhlii |
| BAT6 | BAT6_20211101_232009.wav | 3.574 | 11/1/2021 | 23:20:09 | 1.4386 | 103.74221 | Scotophilus kuhlii |
| BAT6 | BAT6_20211101_232020.wav | 3.898 | 11/1/2021 | 23:20:20 | 1.4386 | 103.74221 | Scotophilus kuhlii |
| BAT6 | BAT6_20211102_001526.wav | 4.399 | 11/2/2021 | 0:15:26 | 1.4386 | 103.74221 | Scotophilus kuhlii |
| BAT6 | BAT6_20211102_001646.wav | 3.5 | 11/2/2021 | 0:16:46 | 1.4386 | 103.74221 | Scotophilus kuhlii |
| BAT6 | BAT6_20211102_003313.wav | 7.494 | 11/2/2021 | 0:33:13 | 1.4386 | 103.74221 | Scotophilus kuhlii |
| BAT6 | BAT6_20211102_003411.wav | 3.599 | 11/2/2021 | 0:34:11 | 1.4386 | 103.74221 | Scotophilus kuhlii |
| BAT6 | BAT6_20211102_003510.wav | 3.339 | 11/2/2021 | 0:35:10 | 1.4386 | 103.74221 | Scotophilus kuhlii |
| BAT6 | BAT6_20211102_003607.wav | 4.039 | 11/2/2021 | 0:36:07 | 1.4386 | 103.74221 | Scotophilus kuhlii |
| BAT6 | BAT6_20211102_003644.wav | 4.014 | 11/2/2021 | 0:36:44 | 1.4386 | 103.74221 | Scotophilus kuhlii |
| BAT6 | BAT6_20211102_003724.wav | 4.926 | 11/2/2021 | 0:37:24 | 1.4386 | 103.74221 | Scotophilus kuhlii |
| BAT6 | BAT6_20211102_003836.wav | 3.326 | 11/2/2021 | 0:38:36 | 1.4386 | 103.74221 | Scotophilus kuhlii |
| BAT6 | BAT6_20211102_014423.wav | 3.434 | 11/2/2021 | 1:44:23 | 1.4386 | 103.74221 | Scotophilus kuhlii |
| BAT6 | BAT6_20211102_014426.wav | 3.662 | 11/2/2021 | 1:44:26 | 1.4386 | 103.74221 | Scotophilus kuhlii |
| BAT6 | BAT6_20211102_014714.wav | 4.049 | 11/2/2021 | 1:47:14 | 1.4386 | 103.74221 | Scotophilus kuhlii |
| BAT6 | BAT6_20211102_024226.wav | 4.084 | 11/2/2021 | 2:42:26 | 1.4386 | 103.74221 | Scotophilus kuhlii |
| BAT6 | BAT6_20211102_024241.wav | 3.678 | 11/2/2021 | 2:42:41 | 1.4386 | 103.74221 | Scotophilus kuhlii |
| BAT6 | BAT6_20211102_024251.wav | 4.314 | 11/2/2021 | 2:42:51 | 1.4386 | 103.74221 | Scotophilus kuhlii |
| BAT6 | BAT6_20211102_024429.wav | 3.744 | 11/2/2021 | 2:44:29 | 1.4386 | 103.74221 | Scotophilus kuhlii |
| BAT6 | BAT6_20211102_024456.wav | 3.679 | 11/2/2021 | 2:44:56 | 1.4386 | 103.74221 | Scotophilus kuhlii |
| BAT6 | BAT6_20211102_030220.wav | 3.629 | 11/2/2021 | 3:02:20 | 1.4386 | 103.74221 | Scotophilus kuhlii |
| BAT6 | BAT6_20211102_030442.wav | 3.129 | 11/2/2021 | 3:04:42 | 1.4386 | 103.74221 | Scotophilus kuhlii |
| BAT6 | BAT6_20211102_041922.wav | 4.464 | 11/2/2021 | 4:19:22 | 1.4386 | 103.74221 | Scotophilus kuhlii |
| BAT6 | BAT6_20211029_204631.wav | 15 | 10/29/2021 | 20:46:31 | 1.4386 | 103.74221 | Myotis muricola |
| BAT6 | BAT6_20211030_230744.wav | 9.644 | 10/30/2021 | 23:07:44 | 1.4386 | 103.74221 | Myotis muricola |
| BAT6 | BAT6_20211030_231014.wav | 5.539 | 10/30/2021 | 23:10:14 | 1.4386 | 103.74221 | Myotis muricola |
| BAT6 | BAT6_20211027_194308.wav | 5.41 | 10/27/2021 | 19:43:08 | 1.4386 | 103.74221 | Myotis muricola |
| BAT6 | BAT6_20211027_202422.wav | 6.56 | 10/27/2021 | 20:24:22 | 1.4386 | 103.74221 | Myotis muricola |
| BAT6 | BAT6_20211028_001055.wav | 5.811 | 10/28/2021 | 0:10:55 | 1.4386 | 103.74221 | Myotis muricola |
| BAT6 | BAT6_20211029_004102.wav | 5.003 | 10/29/2021 | 0:41:02 | 1.4386 | 103.74221 | Myotis muricola |
| BAT6 | BAT6_20211029_004141.wav | 5.753 | 10/29/2021 | 0:41:41 | 1.4386 | 103.74221 | Myotis muricola |
| BAT6 | BAT6_20211029_232112.wav | 4.968 | 10/29/2021 | 23:21:12 | 1.4386 | 103.74221 | Myotis muricola |
| BAT6 | BAT6_20211030_032455.wav | 5.948 | 10/30/2021 | 3:24:55 | 1.4386 | 103.74221 | Myotis muricola |
| BAT6 | BAT6_20211030_032507.wav | 4.154 | 10/30/2021 | 3:25:07 | 1.4386 | 103.74221 | Myotis muricola |
| BAT6 | BAT6_20211030_061610.wav | 3.749 | 10/30/2021 | 6:16:10 | 1.4386 | 103.74221 | Myotis muricola |
| BAT6 | BAT6_20211030_221540.wav | 4.114 | 10/30/2021 | 22:15:40 | 1.4386 | 103.74221 | Myotis muricola |
| BAT6 | BAT6_20211030_231039.wav | 4.674 | 10/30/2021 | 23:10:39 | 1.4386 | 103.74221 | Myotis muricola |

| Station | File name | Duration | Date | Time | Lat | Long | Species |
|---|---|---|---|---|---|---|---|
| BAT6 | BAT6_20211102_041938.wav | 3.846 | 11/2/2021 | 4:19:38 | 1.4386 | 103.74221 | Myotis muricola |
| BAT6 | BAT6_20211027_203743.wav | 6.644 | 10/27/2021 | 20:37:43 | 1.4386 | 103.74221 | Myotis horsfieldii |
| BAT6 | BAT6_20211027_203859.wav | 3.034 | 10/27/2021 | 20:38:59 | 1.4386 | 103.74221 | Myotis horsfieldii |
| BAT6 | BAT6_20211027_211429.wav | 6.935 | 10/27/2021 | 21:14:29 | 1.4386 | 103.74221 | Myotis horsfieldii |
| BAT6 | BAT6_20211024_061244.wav | 15 | 10/24/2021 | 6:12:44 | 1.4386 | 103.74221 | Myotis muricola |
| BAT6 | BAT6_20211024_061213.wav | 15 | 10/24/2021 | 6:12:13 | 1.4386 | 103.74221 | Myotis muricola |
| BAT6 | BAT6_20211024_054026.wav | 15 | 10/24/2021 | 5:40:26 | 1.4386 | 103.74221 | Myotis muricola |
| BAT6 | BAT6_20211024_053738.wav | 13.904 | 10/24/2021 | 5:37:38 | 1.4386 | 103.74221 | Myotis muricola |
| BAT6 | BAT6_20211024_053643.wav | 15 | 10/24/2021 | 5:36:43 | 1.4386 | 103.74221 | Myotis muricola |
| BAT6 | BAT6_20211024_053630.wav | 10.098 | 10/24/2021 | 5:36:30 | 1.4386 | 103.74221 | Myotis muricola |
| BAT6 | BAT6_20211024_053621.wav | 4.912 | 10/24/2021 | 5:36:21 | 1.4386 | 103.74221 | Myotis muricola |
| BAT6 | BAT6_20211024_053613.wav | 7.474 | 10/24/2021 | 5:36:13 | 1.4386 | 103.74221 | Myotis muricola |
| BAT6 | BAT6_20211024_052319.wav | 13.273 | 10/24/2021 | 5:23:19 | 1.4386 | 103.74221 | Myotis muricola |
| BAT6 | BAT6_20211024_052303.wav | 15 | 10/24/2021 | 5:23:03 | 1.4386 | 103.74221 | Myotis muricola |
| BAT6 | BAT6_20211024_052247.wav | 15 | 10/24/2021 | 5:22:47 | 1.4386 | 103.74221 | Myotis muricola |
| BAT6 | BAT6_20211024_052232.wav | 15 | 10/24/2021 | 5:22:32 | 1.4386 | 103.74221 | Myotis muricola |
| BAT6 | BAT6_20211024_052217.wav | 15 | 10/24/2021 | 5:22:17 | 1.4386 | 103.74221 | Myotis muricola |
| BAT6 | BAT6_20211024_052202.wav | 15 | 10/24/2021 | 5:22:02 | 1.4386 | 103.74221 | Myotis muricola |
| BAT6 | BAT6_20211024_052136.wav | 15 | 10/24/2021 | 5:21:36 | 1.4386 | 103.74221 | Myotis muricola |
| BAT6 | BAT6_20211024_052120.wav | 15 | 10/24/2021 | 5:21:20 | 1.4386 | 103.74221 | Myotis muricola |
| BAT6 | BAT6_20211024_052105.wav | 15 | 10/24/2021 | 5:21:05 | 1.4386 | 103.74221 | Myotis muricola |
| BAT6 | BAT6_20211024_052049.wav | 15 | 10/24/2021 | 5:20:49 | 1.4386 | 103.74221 | Myotis muricola |
| BAT6 | BAT6_20211024_052034.wav | 13.974 | 10/24/2021 | 5:20:34 | 1.4386 | 103.74221 | Myotis muricola |
| BAT6 | BAT6_20211024_052019.wav | 15 | 10/24/2021 | 5:20:19 | 1.4386 | 103.74221 | Myotis muricola |
| BAT6 | BAT6_20211024_052004.wav | 15 | 10/24/2021 | 5:20:04 | 1.4386 | 103.74221 | Myotis muricola |
| BAT6 | BAT6_20211024_044308.wav | 4.442 | 10/24/2021 | 4:43:08 | 1.4386 | 103.74221 | Myotis horsfieldii |
| BAT6 | BAT6_20211024_044251.wav | 13.658 | 10/24/2021 | 4:42:51 | 1.4386 | 103.74221 | Myotis horsfieldii |
| BAT6 | BAT6_20211024_044143.wav | 11.668 | 10/24/2021 | 4:41:43 | 1.4386 | 103.74221 | Myotis horsfieldii |
| BAT6 | BAT6_20211024_044121.wav | 15 | 10/24/2021 | 4:41:21 | 1.4386 | 103.74221 | Myotis horsfieldii |
| BAT6 | BAT6_20211024_031317.wav | 15 | 10/24/2021 | 3:13:17 | 1.4386 | 103.74221 | Myotis muricola |
| BAT6 | BAT6_20211024_004514.wav | 3.218 | 10/24/2021 | 0:45:14 | 1.4386 | 103.74221 | Myotis muricola |
| BAT6 | BAT6_20211024_004454.wav | 7.232 | 10/24/2021 | 0:44:54 | 1.4386 | 103.74221 | Myotis muricola |
| BAT6 | BAT6_20211024_004449.wav | 4.614 | 10/24/2021 | 0:44:49 | 1.4386 | 103.74221 | Myotis muricola |
| BAT6 | BAT6_20211023_230621.wav | 8.365 | 10/23/2021 | 23:06:21 | 1.4386 | 103.74221 | Saccolaimus saccolaimus |
| BAT6 | BAT6_20211023_223829.wav | 5.18 | 10/23/2021 | 22:38:29 | 1.4386 | 103.74221 | Myotis muricola |
| BAT6 | BAT6_20211023_223814.wav | 15 | 10/23/2021 | 22:38:14 | 1.4386 | 103.74221 | Myotis muricola |
| BAT6 | BAT6_20211023_223622.wav | 9.596 | 10/23/2021 | 22:36:22 | 1.4386 | 103.74221 | Myotis muricola |
| BAT6 | BAT6_20211023_222449.wav | 7.524 | 10/23/2021 | 22:24:49 | 1.4386 | 103.74221 | Myotis muricola |
| BAT6 | BAT6_20211023_212057.wav | 11.589 | 10/23/2021 | 21:20:57 | 1.4386 | 103.74221 | Myotis muricola |
| BAT6 | BAT6_20211023_211744.wav | 13.112 | 10/23/2021 | 21:17:44 | 1.4386 | 103.74221 | Myotis muricola |
| BAT6 | BAT6_20211023_211609.wav | 7.889 | 10/23/2021 | 21:16:09 | 1.4386 | 103.74221 | Myotis muricola |
| BAT6 | BAT6_20211023_202039.wav | 15 | 10/23/2021 | 20:20:39 | 1.4386 | 103.74221 | Myotis horsfieldii |
| BAT6 | BAT6_20211023_202017.wav | 5.076 | 10/23/2021 | 20:20:17 | 1.4386 | 103.74221 | Myotis horsfieldii |
| BAT6 | BAT6_20211023_195900.wav | 15 | 10/23/2021 | 19:59:00 | 1.4386 | 103.74221 | Myotis muricola |
| BAT6 | BAT6_20211023_195502.wav | 15 | 10/23/2021 | 19:55:02 | 1.4386 | 103.74221 | Myotis muricola |
| BAT6 | BAT6_20211023_190625.wav | 10.138 | 10/23/2021 | 19:06:25 | 1.4386 | 103.74221 | Saccolaimus saccolaimus |
| BAT6 | BAT6_20211023_054144.wav | 5.699 | 10/23/2021 | 5:41:44 | 1.4386 | 103.74221 | Myotis muricola |
| BAT6 | BAT6_20211023_054020.wav | 4.034 | 10/23/2021 | 5:40:20 | 1.4386 | 103.74221 | Myotis muricola |
| BAT6 | BAT6_20211023_053956.wav | 15 | 10/23/2021 | 5:39:56 | 1.4386 | 103.74221 | Myotis muricola |
| BAT6 | BAT6_20211023_053751.wav | 5.889 | 10/23/2021 | 5:37:51 | 1.4386 | 103.74221 | Myotis muricola |
| BAT6 | BAT6_20211023_053727.wav | 9.32 | 10/23/2021 | 5:37:27 | 1.4386 | 103.74221 | Myotis muricola |
| BAT6 | BAT6_20211023_053714.wav | 12.383 | 10/23/2021 | 5:37:14 | 1.4386 | 103.74221 | Myotis muricola |
| BAT6 | BAT6_20211023_053704.wav | 8.939 | 10/23/2021 | 5:37:04 | 1.4386 | 103.74221 | Myotis muricola |
| BAT6 | BAT6_20211023_050859.wav | 15 | 10/23/2021 | 5:08:59 | 1.4386 | 103.74221 | Myotis horsfieldii |
| BAT6 | BAT6_20211023_050845.wav | 14.149 | 10/23/2021 | 5:08:45 | 1.4386 | 103.74221 | Myotis muricola |
| BAT6 | BAT6_20211023_050825.wav | 15 | 10/23/2021 | 5:08:25 | 1.4386 | 103.74221 | Myotis muricola |
| BAT6 | BAT6_20211023_050731.wav | 15 | 10/23/2021 | 5:07:31 | 1.4386 | 103.74221 | Myotis muricola |
| BAT6 | BAT6_20211023_050715.wav | 15 | 10/23/2021 | 5:07:15 | 1.4386 | 103.74221 | Myotis muricola |
| BAT6 | BAT6_20211023_050650.wav | 5.156 | 10/23/2021 | 5:06:50 | 1.4386 | 103.74221 | Myotis muricola |
| BAT6 | BAT6_20211023_050634.wav | 15 | 10/23/2021 | 5:06:34 | 1.4386 | 103.74221 | Myotis muricola |
| BAT6 | BAT6_20211023_050618.wav | 15 | 10/23/2021 | 5:06:18 | 1.4386 | 103.74221 | Myotis muricola |
| BAT6 | BAT6_20211023_050607.wav | 7.72 | 10/23/2021 | 5:06:07 | 1.4386 | 103.74221 | Myotis muricola |
| BAT6 | BAT6_20211023_050552.wav | 15 | 10/23/2021 | 5:05:52 | 1.4386 | 103.74221 | Myotis muricola |
| BAT6 | BAT6_20211023_050537.wav | 15 | 10/23/2021 | 5:05:37 | 1.4386 | 103.74221 | Myotis muricola |
| BAT6 | BAT6_20211023_050521.wav | 15 | 10/23/2021 | 5:05:21 | 1.4386 | 103.74221 | Myotis muricola |
| BAT6 | BAT6_20211023_050506.wav | 15 | 10/23/2021 | 5:05:06 | 1.4386 | 103.74221 | Myotis muricola |
| BAT6 | BAT6_20211023_050451.wav | 15 | 10/23/2021 | 5:04:51 | 1.4386 | 103.74221 | Myotis muricola |
| BAT6 | BAT6_20211023_050422.wav | 12.862 | 10/23/2021 | 5:04:22 | 1.4386 | 103.74221 | Myotis muricola |
| BAT6 | BAT6_20211023_050407.wav | 15 | 10/23/2021 | 5:04:07 | 1.4386 | 103.74221 | Myotis muricola |
| BAT6 | BAT6_20211023_050329.wav | 15 | 10/23/2021 | 5:03:29 | 1.4386 | 103.74221 | Scotophilus kuhlii |
| BAT6 | BAT6_20211023_050314.wav | 15 | 10/23/2021 | 5:03:14 | 1.4386 | 103.74221 | Myotis muricola |
| BAT6 | BAT6_20211023_043631.wav | 9.139 | 10/23/2021 | 4:36:31 | 1.4386 | 103.74221 | Myotis horsfieldii |
| BAT6 | BAT6_20211023_043539.wav | 14.658 | 10/23/2021 | 4:35:39 | 1.4386 | 103.74221 | Myotis muricola |
| BAT6 | BAT6_20211023_043409.wav | 15 | 10/23/2021 | 4:34:09 | 1.4386 | 103.74221 | Myotis muricola |
| BAT6 | BAT6_20211023_042445.wav | 15 | 10/23/2021 | 4:24:45 | 1.4386 | 103.74221 | Myotis muricola |
| BAT6 | BAT6_20211023_030615.wav | 3.944 | 10/23/2021 | 3:06:15 | 1.4386 | 103.74221 | Myotis muricola |
| BAT6 | BAT6_20211023_030608.wav | 4.319 | 10/23/2021 | 3:06:08 | 1.4386 | 103.74221 | Myotis muricola |
| BAT6 | BAT6_20211023_023324.wav | 6.25 | 10/23/2021 | 2:33:24 | 1.4386 | 103.74221 | Taphozous melanopogon |
| BAT6 | BAT6_20211023_023233.wav | 11.329 | 10/23/2021 | 2:32:33 | 1.4386 | 103.74221 | Myotis muricola |
| BAT6 | BAT6_20211023_012116.wav | 6.948 | 10/23/2021 | 1:21:16 | 1.4386 | 103.74221 | Myotis muricola |

| Station | File name | Duration | Date | Time | Lat | Long | Species |
|---|---|---|---|---|---|---|---|
| BAT6 | BAT6_20211023_003953.wav | 6.974 | 10/23/2021 | 0:39:53 | 1.4386 | 103.74221 | Myotis muricola |
| BAT6 | BAT6_20211023_003814.wav | 4.82 | 10/23/2021 | 0:38:14 | 1.4386 | 103.74221 | Myotis muricola |
| BAT6 | BAT6_20211023_003732.wav | 15 | 10/23/2021 | 0:37:32 | 1.4386 | 103.74221 | Myotis muricola |
| BAT6 | BAT6_20211023_003719.wav | 13.189 | 10/23/2021 | 0:37:19 | 1.4386 | 103.74221 | Myotis muricola |
| BAT6 | BAT6_20211022_233600.wav | 10.166 | 10/22/2021 | 23:36:00 | 1.4386 | 103.74221 | Myotis muricola |
| BAT6 | BAT6_20211022_223429.wav | 11.828 | 10/22/2021 | 22:34:29 | 1.4386 | 103.74221 | Myotis horsfieldii |
| BAT6 | BAT6_20211022_204809.wav | 15 | 10/22/2021 | 20:48:09 | 1.4386 | 103.74221 | Myotis muricola |
| BAT6 | BAT6_20211022_202402.wav | 9.92 | 10/22/2021 | 20:24:02 | 1.4386 | 103.74221 | Myotis muricola |
| BAT6 | BAT6_20211022_201953.wav | 13.665 | 10/22/2021 | 20:19:53 | 1.4386 | 103.74221 | Taphozous melanopogon |
| BAT6 | BAT6_20211022_201938.wav | 15 | 10/22/2021 | 20:19:38 | 1.4386 | 103.74221 | Taphozous melanopogon |
| BAT6 | BAT6_20211022_195949.wav | 15 | 10/22/2021 | 19:59:49 | 1.4386 | 103.74221 | Myotis muricola |
| BAT6 | BAT6_20211022_195843.wav | 4.895 | 10/22/2021 | 19:58:43 | 1.4386 | 103.74221 | Myotis muricola |
| BAT6 | BAT6_20211022_192726.wav | 15 | 10/22/2021 | 19:27:26 | 1.4386 | 103.74221 | Saccolaimus saccolaimus |
| BAT6 | BAT6_20211022_192427.wav | 15 | 10/22/2021 | 19:24:27 | 1.4386 | 103.74221 | Myotis muricola |
| BAT6 | BAT6_20211022_192202.wav | 14.266 | 10/22/2021 | 19:22:02 | 1.4386 | 103.74221 | Scotophilus kuhlii |
| BAT6 | BAT6_20211022_061004.wav | 15 | 10/22/2021 | 6:10:04 | 1.4386 | 103.74221 | Myotis muricola |
| BAT6 | BAT6_20211022_060703.wav | 15 | 10/22/2021 | 6:07:03 | 1.4386 | 103.74221 | Myotis muricola |
| BAT6 | BAT6_20211022_054509.wav | 15 | 10/22/2021 | 5:45:09 | 1.4386 | 103.74221 | Myotis muricola |
| BAT6 | BAT6_20211022_052545.wav | 15 | 10/22/2021 | 5:25:45 | 1.4386 | 103.74221 | Myotis muricola |
| BAT6 | BAT6_20211022_052529.wav | 15 | 10/22/2021 | 5:25:29 | 1.4386 | 103.74221 | Myotis muricola |
| BAT6 | BAT6_20211022_052443.wav | 15 | 10/22/2021 | 5:24:43 | 1.4386 | 103.74221 | Myotis muricola |
| BAT6 | BAT6_20211022_052326.wav | 10.579 | 10/22/2021 | 5:23:26 | 1.4386 | 103.74221 | Myotis muricola |
| BAT6 | BAT6_20211022_052311.wav | 15 | 10/22/2021 | 5:23:11 | 1.4386 | 103.74221 | Myotis muricola |
| BAT6 | BAT6_20211022_052202.wav | 15 | 10/22/2021 | 5:22:02 | 1.4386 | 103.74221 | Myotis horsfieldii |
| BAT6 | BAT6_20211022_052126.wav | 9.305 | 10/22/2021 | 5:21:26 | 1.4386 | 103.74221 | Myotis muricola |
| BAT6 | BAT6_20211022_052111.wav | 15 | 10/22/2021 | 5:21:11 | 1.4386 | 103.74221 | Myotis horsfieldii |
| BAT6 | BAT6_20211022_043934.wav | 12.423 | 10/22/2021 | 4:39:34 | 1.4386 | 103.74221 | Myotis horsfieldii |
| BAT6 | BAT6_20211022_043922.wav | 11.048 | 10/22/2021 | 4:39:22 | 1.4386 | 103.74221 | Myotis horsfieldii |
| BAT6 | BAT6_20211022_043905.wav | 15 | 10/22/2021 | 4:39:05 | 1.4386 | 103.74221 | Myotis horsfieldii |
| BAT6 | BAT6_20211022_041254.wav | 8.103 | 10/22/2021 | 4:12:54 | 1.4386 | 103.74221 | Myotis muricola |
| BAT6 | BAT6_20211022_041242.wav | 11.249 | 10/22/2021 | 4:12:42 | 1.4386 | 103.74221 | Myotis muricola |
| BAT6 | BAT6_20211022_041227.wav | 4.492 | 10/22/2021 | 4:12:27 | 1.4386 | 103.74221 | Myotis muricola |
| BAT6 | BAT6_20211022_041217.wav | 9.992 | 10/22/2021 | 4:12:17 | 1.4386 | 103.74221 | Myotis muricola |
| BAT6 | BAT6_20211022_041201.wav | 15 | 10/22/2021 | 4:12:01 | 1.4386 | 103.74221 | Myotis muricola |
| BAT6 | BAT6_20211022_041150.wav | 10.001 | 10/22/2021 | 4:11:50 | 1.4386 | 103.74221 | Myotis muricola |
| BAT6 | BAT6_20211022_041136.wav | 11.246 | 10/22/2021 | 4:11:36 | 1.4386 | 103.74221 | Myotis muricola |
| BAT6 | BAT6_20211022_041131.wav | 4.499 | 10/22/2021 | 4:11:31 | 1.4386 | 103.74221 | Myotis muricola |
| BAT6 | BAT6_20211022_041051.wav | 15 | 10/22/2021 | 4:10:51 | 1.4386 | 103.74221 | Myotis muricola |
| BAT6 | BAT6_20211022_041042.wav | 7.634 | 10/22/2021 | 4:10:42 | 1.4386 | 103.74221 | Myotis muricola |
| BAT6 | BAT6_20211022_041026.wav | 15 | 10/22/2021 | 4:10:26 | 1.4386 | 103.74221 | Myotis muricola |
| BAT6 | BAT6_20211022_041011.wav | 11.581 | 10/22/2021 | 4:10:11 | 1.4386 | 103.74221 | Myotis muricola |
| BAT6 | BAT6_20211022_040930.wav | 15 | 10/22/2021 | 4:09:30 | 1.4386 | 103.74221 | Myotis muricola |
| BAT6 | BAT6_20211022_040900.wav | 15 | 10/22/2021 | 4:09:00 | 1.4386 | 103.74221 | Myotis muricola |
| BAT6 | BAT6_20211022_040720.wav | 9.511 | 10/22/2021 | 4:07:20 | 1.4386 | 103.74221 | Myotis muricola |
| BAT6 | BAT6_20211022_035556.wav | 4.434 | 10/22/2021 | 3:55:56 | 1.4386 | 103.74221 | Myotis muricola |
| BAT6 | BAT6_20211022_035540.wav | 4.722 | 10/22/2021 | 3:55:40 | 1.4386 | 103.74221 | Myotis muricola |
| BAT6 | BAT6_20211022_035530.wav | 10.207 | 10/22/2021 | 3:55:30 | 1.4386 | 103.74221 | Myotis muricola |
| BAT6 | BAT6_20211022_035514.wav | 15 | 10/22/2021 | 3:55:14 | 1.4386 | 103.74221 | Myotis muricola |
| BAT6 | BAT6_20211022_035502.wav | 12.214 | 10/22/2021 | 3:55:02 | 1.4386 | 103.74221 | Myotis muricola |
| BAT6 | BAT6_20211022_035446.wav | 15 | 10/22/2021 | 3:54:46 | 1.4386 | 103.74221 | Myotis muricola |
| BAT6 | BAT6_20211022_035428.wav | 6.033 | 10/22/2021 | 3:54:28 | 1.4386 | 103.74221 | Myotis muricola |
| BAT6 | BAT6_20211022_035412.wav | 15 | 10/22/2021 | 3:54:12 | 1.4386 | 103.74221 | Myotis muricola |
| BAT6 | BAT6_20211022_035403.wav | 8.62 | 10/22/2021 | 3:54:03 | 1.4386 | 103.74221 | Myotis muricola |
| BAT6 | BAT6_20211022_035351.wav | 11.923 | 10/22/2021 | 3:53:51 | 1.4386 | 103.74221 | Myotis muricola |
| BAT6 | BAT6_20211022_035334.wav | 15 | 10/22/2021 | 3:53:34 | 1.4386 | 103.74221 | Myotis muricola |
| BAT6 | BAT6_20211022_035323.wav | 10.461 | 10/22/2021 | 3:53:23 | 1.4386 | 103.74221 | Myotis muricola |
| BAT6 | BAT6_20211022_035310.wav | 11.328 | 10/22/2021 | 3:53:10 | 1.4386 | 103.74221 | Myotis muricola |
| BAT6 | BAT6_20211022_035300.wav | 8.547 | 10/22/2021 | 3:53:00 | 1.4386 | 103.74221 | Myotis muricola |
| BAT6 | BAT6_20211022_035248.wav | 12.004 | 10/22/2021 | 3:52:48 | 1.4386 | 103.74221 | Myotis muricola |
| BAT6 | BAT6_20211022_035231.wav | 9.32 | 10/22/2021 | 3:52:31 | 1.4386 | 103.74221 | Myotis muricola |
| BAT6 | BAT6_20211022_035225.wav | 5.249 | 10/22/2021 | 3:52:25 | 1.4386 | 103.74221 | Myotis muricola |
| BAT6 | BAT6_20211022_035218.wav | 3.5 | 10/22/2021 | 3:52:18 | 1.4386 | 103.74221 | Myotis muricola |
| BAT6 | BAT6_20211022_035203.wav | 15 | 10/22/2021 | 3:52:03 | 1.4386 | 103.74221 | Myotis muricola |
| BAT6 | BAT6_20211022_035153.wav | 9.09 | 10/22/2021 | 3:51:53 | 1.4386 | 103.74221 | Myotis muricola |
| BAT6 | BAT6_20211022_035136.wav | 15 | 10/22/2021 | 3:51:36 | 1.4386 | 103.74221 | Myotis muricola |
| BAT6 | BAT6_20211022_035127.wav | 4.664 | 10/22/2021 | 3:51:27 | 1.4386 | 103.74221 | Myotis muricola |
| BAT6 | BAT6_20211022_035119.wav | 5.836 | 10/22/2021 | 3:51:19 | 1.4386 | 103.74221 | Myotis muricola |
| BAT6 | BAT6_20211022_035103.wav | 15 | 10/22/2021 | 3:51:03 | 1.4386 | 103.74221 | Myotis muricola |
| BAT6 | BAT6_20211022_035056.wav | 6.29 | 10/22/2021 | 3:50:56 | 1.4386 | 103.74221 | Myotis muricola |
| BAT6 | BAT6_20211022_035034.wav | 14.651 | 10/22/2021 | 3:50:34 | 1.4386 | 103.74221 | Myotis muricola |
| BAT6 | BAT6_20211022_035020.wav | 13.429 | 10/22/2021 | 3:50:20 | 1.4386 | 103.74221 | Myotis muricola |
| BAT6 | BAT6_20211022_035013.wav | 6.915 | 10/22/2021 | 3:50:13 | 1.4386 | 103.74221 | Myotis muricola |
| BAT6 | BAT6_20211022_035008.wav | 4.675 | 10/22/2021 | 3:50:08 | 1.4386 | 103.74221 | Myotis muricola |
| BAT6 | BAT6_20211022_032053.wav | 8.474 | 10/22/2021 | 3:20:53 | 1.4386 | 103.74221 | Myotis muricola |
| BAT6 | BAT6_20211022_032034.wav | 8.494 | 10/22/2021 | 3:20:34 | 1.4386 | 103.74221 | Myotis muricola |
| BAT6 | BAT6_20211022_032019.wav | 15 | 10/22/2021 | 3:20:19 | 1.4386 | 103.74221 | Myotis muricola |
| BAT6 | BAT6_20211022_032004.wav | 15 | 10/22/2021 | 3:20:04 | 1.4386 | 103.74221 | Myotis muricola |
| BAT6 | BAT6_20211022_031949.wav | 15 | 10/22/2021 | 3:19:49 | 1.4386 | 103.74221 | Myotis muricola |
| BAT6 | BAT6_20211022_031838.wav | 15 | 10/22/2021 | 3:18:38 | 1.4386 | 103.74221 | Myotis muricola |
| BAT6 | BAT6_20211022_031828.wav | 9.768 | 10/22/2021 | 3:18:28 | 1.4386 | 103.74221 | Myotis muricola |

| Station | File name | Duration | Date | Time | Lat | Long | Species |
|---|---|---|---|---|---|---|---|
| BAT6 | BAT6_20211022_031801.wav | 15 | 10/22/2021 | 3:18:01 | 1.4386 | 103.74221 | Myotis muricola |
| BAT6 | BAT6_20211022_031747.wav | 10.504 | 10/22/2021 | 3:17:47 | 1.4386 | 103.74221 | Myotis muricola |
| BAT6 | BAT6_20211022_031731.wav | 15 | 10/22/2021 | 3:17:31 | 1.4386 | 103.74221 | Myotis muricola |
| BAT6 | BAT6_20211022_031725.wav | 4.44 | 10/22/2021 | 3:17:25 | 1.4386 | 103.74221 | Myotis muricola |
| BAT6 | BAT6_20211022_031656.wav | 15 | 10/22/2021 | 3:16:56 | 1.4386 | 103.74221 | Myotis muricola |
| BAT6 | BAT6_20211022_031641.wav | 15 | 10/22/2021 | 3:16:41 | 1.4386 | 103.74221 | Myotis muricola |
| BAT6 | BAT6_20211022_031626.wav | 14.999 | 10/22/2021 | 3:16:26 | 1.4386 | 103.74221 | Myotis muricola |
| BAT6 | BAT6_20211022_031611.wav | 15 | 10/22/2021 | 3:16:11 | 1.4386 | 103.74221 | Myotis muricola |
| BAT6 | BAT6_20211022_031555.wav | 15 | 10/22/2021 | 3:15:55 | 1.4386 | 103.74221 | Myotis muricola |
| BAT6 | BAT6_20211022_031540.wav | 15 | 10/22/2021 | 3:15:40 | 1.4386 | 103.74221 | Myotis muricola |
| BAT6 | BAT6_20211022_031529.wav | 10.109 | 10/22/2021 | 3:15:29 | 1.4386 | 103.74221 | Myotis muricola |
| BAT6 | BAT6_20211022_031514.wav | 15 | 10/22/2021 | 3:15:14 | 1.4386 | 103.74221 | Myotis muricola |
| BAT6 | BAT6_20211022_021547.wav | 6.1 | 10/22/2021 | 2:15:47 | 1.4386 | 103.74221 | Myotis muricola |
| BAT6 | BAT6_20211022_021220.wav | 4.584 | 10/22/2021 | 2:12:20 | 1.4386 | 103.74221 | Myotis muricola |
| BAT6 | BAT6_20211022_013602.wav | 4.745 | 10/22/2021 | 1:36:02 | 1.4386 | 103.74221 | Myotis muricola |
| BAT6 | BAT6_20211022_013507.wav | 5.604 | 10/22/2021 | 1:35:07 | 1.4386 | 103.74221 | Myotis muricola |
| BAT6 | BAT6_20211022_013221.wav | 15 | 10/22/2021 | 1:32:21 | 1.4386 | 103.74221 | Myotis muricola |
| BAT6 | BAT6_20211022_013140.wav | 14.443 | 10/22/2021 | 1:31:40 | 1.4386 | 103.74221 | Myotis muricola |
| BAT6 | BAT6_20211022_013125.wav | 15 | 10/22/2021 | 1:31:25 | 1.4386 | 103.74221 | Myotis muricola |
| BAT6 | BAT6_20211022_011452.wav | 15 | 10/22/2021 | 1:14:52 | 1.4386 | 103.74221 | Myotis muricola |
| BAT6 | BAT6_20211022_011413.wav | 4.27 | 10/22/2021 | 1:14:13 | 1.4386 | 103.74221 | Myotis muricola |
| BAT6 | BAT6_20211022_011408.wav | 4.818 | 10/22/2021 | 1:14:08 | 1.4386 | 103.74221 | Myotis muricola |
| BAT6 | BAT6_20211022_011348.wav | 15 | 10/22/2021 | 1:13:48 | 1.4386 | 103.74221 | Myotis muricola |
| BAT6 | BAT6_20211022_011337.wav | 9.592 | 10/22/2021 | 1:13:37 | 1.4386 | 103.74221 | Myotis muricola |
| BAT6 | BAT6_20211022_011322.wav | 15 | 10/22/2021 | 1:13:22 | 1.4386 | 103.74221 | Myotis muricola |
| BAT6 | BAT6_20211022_000541.wav | 6.36 | 10/22/2021 | 0:05:41 | 1.4386 | 103.74221 | Myotis muricola |
| BAT6 | BAT6_20211022_000519.wav | 11.611 | 10/22/2021 | 0:05:19 | 1.4386 | 103.74221 | Myotis muricola |
| BAT6 | BAT6_20211022_000411.wav | 6.955 | 10/22/2021 | 0:04:11 | 1.4386 | 103.74221 | Myotis muricola |
| BAT6 | BAT6_20211022_000250.wav | 7.011 | 10/22/2021 | 0:02:50 | 1.4386 | 103.74221 | Myotis muricola |
| BAT6 | BAT6_20211022_000206.wav | 15 | 10/22/2021 | 0:02:06 | 1.4386 | 103.74221 | Myotis muricola |
| BAT6 | BAT6_20211022_000107.wav | 15 | 10/22/2021 | 0:01:07 | 1.4386 | 103.74221 | Myotis muricola |
| BAT6 | BAT6_20211022_000059.wav | 4.55 | 10/22/2021 | 0:00:59 | 1.4386 | 103.74221 | Myotis muricola |
| BAT6 | BAT6_20211022_000021.wav | 9.827 | 10/22/2021 | 0:00:21 | 1.4386 | 103.74221 | Myotis muricola |
| BAT6 | BAT6_20211021_234309.wav | 6.588 | 10/21/2021 | 23:43:09 | 1.4386 | 103.74221 | Myotis muricola |
| BAT6 | BAT6_20211021_222513.wav | 12.344 | 10/21/2021 | 22:25:13 | 1.4386 | 103.74221 | Myotis muricola |
| BAT6 | BAT6_20211021_222451.wav | 5.393 | 10/21/2021 | 22:24:51 | 1.4386 | 103.74221 | Myotis muricola |
| BAT6 | BAT6_20211021_222344.wav | 6.321 | 10/21/2021 | 22:23:44 | 1.4386 | 103.74221 | Myotis muricola |
| BAT6 | BAT6_20211021_222205.wav | 6.608 | 10/21/2021 | 22:22:05 | 1.4386 | 103.74221 | Myotis muricola |
| BAT6 | BAT6_20211021_205208.wav | 6.419 | 10/21/2021 | 20:52:08 | 1.4386 | 103.74221 | Myotis muricola |
| BAT6 | BAT6_20211021_205149.wav | 14.059 | 10/21/2021 | 20:51:49 | 1.4386 | 103.74221 | Myotis horsfieldii |
| BAT6 | BAT6_20211021_202249.wav | 14.734 | 10/21/2021 | 20:22:49 | 1.4386 | 103.74221 | Myotis muricola |
| BAT6 | BAT6_20211021_201836.wav | 7.088 | 10/21/2021 | 20:18:36 | 1.4386 | 103.74221 | Myotis horsfieldii |
| BAT6 | BAT6_20211021_195056.wav | 7.862 | 10/21/2021 | 19:50:56 | 1.4386 | 103.74221 | Myotis horsfieldii |
| BAT6 | BAT6_20211021_192416.wav | 15 | 10/21/2021 | 19:24:16 | 1.4386 | 103.74221 | Myotis muricola |
| BAT6 | BAT6_20211021_044909.wav | 6.969 | 10/21/2021 | 4:49:09 | 1.4386 | 103.74221 | Myotis muricola |
| BAT6 | BAT6_20211021_041515.wav | 9.804 | 10/21/2021 | 4:15:15 | 1.4386 | 103.74221 | Myotis muricola |
| BAT6 | BAT6_20211020_205932.wav | 4.653 | 10/20/2021 | 20:59:32 | 1.4386 | 103.74221 | Myotis muricola |
| BAT6 | BAT6_20211020_201956.wav | 6.234 | 10/20/2021 | 20:19:56 | 1.4386 | 103.74221 | Myotis horsfieldii |
| BAT6 | BAT6_20211020_061850.wav | 15 | 10/20/2021 | 6:18:50 | 1.4386 | 103.74221 | Myotis muricola |
| BAT6 | BAT6_20211020_061834.wav | 15 | 10/20/2021 | 6:18:34 | 1.4386 | 103.74221 | Myotis muricola |
| BAT6 | BAT6_20211020_061819.wav | 15 | 10/20/2021 | 6:18:19 | 1.4386 | 103.74221 | Myotis muricola |
| BAT6 | BAT6_20211020_061811.wav | 8.552 | 10/20/2021 | 6:18:11 | 1.4386 | 103.74221 | Myotis muricola |
| BAT6 | BAT6_20211020_061801.wav | 7.678 | 10/20/2021 | 6:18:01 | 1.4386 | 103.74221 | Myotis muricola |
| BAT6 | BAT6_20211020_061746.wav | 15 | 10/20/2021 | 6:17:46 | 1.4386 | 103.74221 | Myotis muricola |
| BAT6 | BAT6_20211020_061731.wav | 15 | 10/20/2021 | 6:17:31 | 1.4386 | 103.74221 | Myotis muricola |
| BAT6 | BAT6_20211020_061716.wav | 15 | 10/20/2021 | 6:17:16 | 1.4386 | 103.74221 | Myotis muricola |
| BAT6 | BAT6_20211020_061701.wav | 15 | 10/20/2021 | 6:17:01 | 1.4386 | 103.74221 | Myotis muricola |
| BAT6 | BAT6_20211020_054155.wav | 12.459 | 10/20/2021 | 5:41:55 | 1.4386 | 103.74221 | Myotis muricola |
| BAT6 | BAT6_20211020_054114.wav | 15 | 10/20/2021 | 5:41:14 | 1.4386 | 103.74221 | Myotis muricola |
| BAT6 | BAT6_20211020_054001.wav | 15 | 10/20/2021 | 5:40:01 | 1.4386 | 103.74221 | Myotis muricola |
| BAT6 | BAT6_20211020_053946.wav | 15 | 10/20/2021 | 5:39:46 | 1.4386 | 103.74221 | Myotis horsfieldii |
| BAT6 | BAT6_20211020_053930.wav | 15 | 10/20/2021 | 5:39:30 | 1.4386 | 103.74221 | Myotis muricola |
| BAT6 | BAT6_20211020_053914.wav | 15 | 10/20/2021 | 5:39:14 | 1.4386 | 103.74221 | Myotis horsfieldii |
| BAT6 | BAT6_20211020_053902.wav | 10.698 | 10/20/2021 | 5:39:02 | 1.4386 | 103.74221 | Myotis muricola |
| BAT6 | BAT6_20211020_053847.wav | 15 | 10/20/2021 | 5:38:47 | 1.4386 | 103.74221 | Myotis muricola |
| BAT6 | BAT6_20211020_053839.wav | 7.05 | 10/20/2021 | 5:38:39 | 1.4386 | 103.74221 | Myotis muricola |
| BAT6 | BAT6_20211020_053824.wav | 15 | 10/20/2021 | 5:38:24 | 1.4386 | 103.74221 | Myotis muricola |
| BAT6 | BAT6_20211020_053808.wav | 15 | 10/20/2021 | 5:38:08 | 1.4386 | 103.74221 | Myotis muricola |
| BAT6 | BAT6_20211020_053753.wav | 15 | 10/20/2021 | 5:37:53 | 1.4386 | 103.74221 | Myotis muricola |
| BAT6 | BAT6_20211020_053733.wav | 15 | 10/20/2021 | 5:37:33 | 1.4386 | 103.74221 | Myotis horsfieldii |
| BAT6 | BAT6_20211020_053718.wav | 15 | 10/20/2021 | 5:37:18 | 1.4386 | 103.74221 | Myotis muricola |
| BAT6 | BAT6_20211020_053703.wav | 15 | 10/20/2021 | 5:37:03 | 1.4386 | 103.74221 | Myotis muricola |
| BAT6 | BAT6_20211020_053648.wav | 15 | 10/20/2021 | 5:36:48 | 1.4386 | 103.74221 | Myotis muricola |
| BAT6 | BAT6_20211020_053616.wav | 15 | 10/20/2021 | 5:36:16 | 1.4386 | 103.74221 | Myotis muricola |
| BAT6 | BAT6_20211020_053601.wav | 15 | 10/20/2021 | 5:36:01 | 1.4386 | 103.74221 | Myotis muricola |
| BAT6 | BAT6_20211020_052125.wav | 15 | 10/20/2021 | 5:21:25 | 1.4386 | 103.74221 | Myotis muricola |
| BAT6 | BAT6_20211020_051953.wav | 15 | 10/20/2021 | 5:19:53 | 1.4386 | 103.74221 | Myotis horsfieldii |
| BAT6 | BAT6_20211020_051937.wav | 15 | 10/20/2021 | 5:19:37 | 1.4386 | 103.74221 | Myotis muricola |
| BAT6 | BAT6_20211020_051918.wav | 15 | 10/20/2021 | 5:19:18 | 1.4386 | 103.74221 | Myotis horsfieldii |
| BAT6 | BAT6_20211020_051903.wav | 15 | 10/20/2021 | 5:19:03 | 1.4386 | 103.74221 | Taphozous melanopogon |

| Station | File name | Duration | Date | Time | Lat | Long | Species |
|---|---|---|---|---|---|---|---|
| BAT6 | BAT6_20211020_051848.wav | 15 | 10/20/2021 | 5:18:48 | 1.4386 | 103.74221 | Myotis muricola |
| BAT6 | BAT6_20211020_051806.wav | 15 | 10/20/2021 | 5:18:06 | 1.4386 | 103.74221 | Myotis muricola |
| BAT6 | BAT6_20211020_051751.wav | 15 | 10/20/2021 | 5:17:51 | 1.4386 | 103.74221 | Myotis muricola |
| BAT6 | BAT6_20211020_051735.wav | 15 | 10/20/2021 | 5:17:35 | 1.4386 | 103.74221 | Myotis muricola |
| BAT6 | BAT6_20211020_051704.wav | 15 | 10/20/2021 | 5:17:04 | 1.4386 | 103.74221 | Taphozous melanopogon |
| BAT6 | BAT6_20211020_051634.wav | 15 | 10/20/2021 | 5:16:34 | 1.4386 | 103.74221 | Taphozous melanopogon |
| BAT6 | BAT6_20211020_051619.wav | 15 | 10/20/2021 | 5:16:19 | 1.4386 | 103.74221 | Taphozous melanopogon |
| BAT6 | BAT6_20211020_051603.wav | 15 | 10/20/2021 | 5:16:03 | 1.4386 | 103.74221 | Myotis muricola |
| BAT6 | BAT6_20211020_045644.wav | 15 | 10/20/2021 | 4:56:44 | 1.4386 | 103.74221 | Myotis muricola |
| BAT6 | BAT6_20211020_045604.wav | 9.136 | 10/20/2021 | 4:56:04 | 1.4386 | 103.74221 | Myotis muricola |
| BAT6 | BAT6_20211020_045551.wav | 10.888 | 10/20/2021 | 4:55:51 | 1.4386 | 103.74221 | Myotis muricola |
| BAT6 | BAT6_20211020_045539.wav | 11.668 | 10/20/2021 | 4:55:39 | 1.4386 | 103.74221 | Myotis muricola |
| BAT6 | BAT6_20211020_045521.wav | 15 | 10/20/2021 | 4:55:21 | 1.4386 | 103.74221 | Myotis muricola |
| BAT6 | BAT6_20211020_045506.wav | 15 | 10/20/2021 | 4:55:06 | 1.4386 | 103.74221 | Myotis horsfieldii |
| BAT6 | BAT6_20211020_045420.wav | 15 | 10/20/2021 | 4:54:20 | 1.4386 | 103.74221 | Myotis muricola |
| BAT6 | BAT6_20211020_045405.wav | 15 | 10/20/2021 | 4:54:05 | 1.4386 | 103.74221 | Myotis muricola |
| BAT6 | BAT6_20211020_045350.wav | 15 | 10/20/2021 | 4:53:50 | 1.4386 | 103.74221 | Myotis muricola |
| BAT6 | BAT6_20211020_045341.wav | 7.79 | 10/20/2021 | 4:53:41 | 1.4386 | 103.74221 | Myotis muricola |
| BAT6 | BAT6_20211020_045311.wav | 15 | 10/20/2021 | 4:53:11 | 1.4386 | 103.74221 | Myotis muricola |
| BAT6 | BAT6_20211020_045256.wav | 15 | 10/20/2021 | 4:52:56 | 1.4386 | 103.74221 | Myotis muricola |
| BAT6 | BAT6_20211020_045240.wav | 15 | 10/20/2021 | 4:52:40 | 1.4386 | 103.74221 | Myotis muricola |
| BAT6 | BAT6_20211020_035131.wav | 15 | 10/20/2021 | 3:51:31 | 1.4386 | 103.74221 | Myotis horsfieldii |
| BAT6 | BAT6_20211020_024854.wav | 4.234 | 10/20/2021 | 2:48:54 | 1.4386 | 103.74221 | Myotis horsfieldii |
| BAT6 | BAT6_20211019_223754.wav | 15 | 10/19/2021 | 22:37:54 | 1.4386 | 103.74221 | Myotis muricola |
| BAT6 | BAT6_20211019_223726.wav | 14.83 | 10/19/2021 | 22:37:26 | 1.4386 | 103.74221 | Myotis muricola |
| BAT6 | BAT6_20211019_215356.wav | 15 | 10/19/2021 | 21:53:56 | 1.4386 | 103.74221 | Taphozous melanopogon |
| BAT6 | BAT6_20211019_215330.wav | 9.094 | 10/19/2021 | 21:53:30 | 1.4386 | 103.74221 | Myotis muricola |
| BAT6 | BAT6_20211019_212707.wav | 15 | 10/19/2021 | 21:27:07 | 1.4386 | 103.74221 | Taphozous melanopogon |
| BAT6 | BAT6_20211019_205115.wav | 4.936 | 10/19/2021 | 20:51:15 | 1.4386 | 103.74221 | Myotis muricola |
| BAT6 | BAT6_20211019_205050.wav | 15 | 10/19/2021 | 20:50:50 | 1.4386 | 103.74221 | Myotis muricola |
| BAT6 | BAT6_20211019_202413.wav | 13.166 | 10/19/2021 | 20:24:13 | 1.4386 | 103.74221 | Myotis muricola |
| BAT6 | BAT6_20211019_195653.wav | 11.309 | 10/19/2021 | 19:56:53 | 1.4386 | 103.74221 | Myotis muricola |
| BAT6 | BAT6_20211019_195638.wav | 15 | 10/19/2021 | 19:56:38 | 1.4386 | 103.74221 | Myotis muricola |
| BAT6 | BAT6_20211019_195450.wav | 6.18 | 10/19/2021 | 19:54:50 | 1.4386 | 103.74221 | Myotis muricola |
| BAT6 | BAT6_20211019_195400.wav | 15 | 10/19/2021 | 19:54:00 | 1.4386 | 103.74221 | Myotis muricola |
| BAT6 | BAT6_20211019_195220.wav | 15 | 10/19/2021 | 19:52:20 | 1.4386 | 103.74221 | Saccolaimus saccolaimus |
| BAT6 | BAT6_20211019_195205.wav | 15 | 10/19/2021 | 19:52:05 | 1.4386 | 103.74221 | Saccolaimus saccolaimus |
| BAT6 | BAT6_20211019_192259.wav | 14.324 | 10/19/2021 | 19:22:59 | 1.4386 | 103.74221 | Myotis muricola |
| BAT6 | BAT6_20211019_191746.wav | 6.931 | 10/19/2021 | 19:17:46 | 1.4386 | 103.74221 | Saccolaimus saccolaimus |
| BAT6 | BAT6_20211019_060711.wav | 14.188 | 10/19/2021 | 6:07:11 | 1.4386 | 103.74221 | Myotis muricola |
| BAT6 | BAT6_20211019_060520.wav | 15 | 10/19/2021 | 6:05:20 | 1.4386 | 103.74221 | Myotis muricola |
| BAT6 | BAT6_20211019_055212.wav | 15 | 10/19/2021 | 5:52:12 | 1.4386 | 103.74221 | Myotis muricola |
| BAT6 | BAT6_20211019_052041.wav | 13.082 | 10/19/2021 | 5:20:41 | 1.4386 | 103.74221 | Myotis muricola |
| BAT6 | BAT6_20211019_052026.wav | 15 | 10/19/2021 | 5:20:26 | 1.4386 | 103.74221 | Myotis muricola |
| BAT6 | BAT6_20211019_052020.wav | 5.368 | 10/19/2021 | 5:20:20 | 1.4386 | 103.74221 | Myotis muricola |
| BAT6 | BAT6_20211019_052005.wav | 15 | 10/19/2021 | 5:20:05 | 1.4386 | 103.74221 | Myotis muricola |
| BAT6 | BAT6_20211019_051940.wav | 15 | 10/19/2021 | 5:19:40 | 1.4386 | 103.74221 | Myotis muricola |
| BAT6 | BAT6_20211019_051923.wav | 15 | 10/19/2021 | 5:19:23 | 1.4386 | 103.74221 | Scotophilus kuhlii |
| BAT6 | BAT6_20211019_051908.wav | 15 | 10/19/2021 | 5:19:08 | 1.4386 | 103.74221 | Myotis muricola |
| BAT6 | BAT6_20211019_051853.wav | 15 | 10/19/2021 | 5:18:53 | 1.4386 | 103.74221 | Myotis muricola |
| BAT6 | BAT6_20211019_051834.wav | 14.082 | 10/19/2021 | 5:18:34 | 1.4386 | 103.74221 | Myotis muricola |
| BAT6 | BAT6_20211019_051759.wav | 15 | 10/19/2021 | 5:17:59 | 1.4386 | 103.74221 | Myotis muricola |
| BAT6 | BAT6_20211019_051736.wav | 15 | 10/19/2021 | 5:17:36 | 1.4386 | 103.74221 | Myotis muricola |
| BAT6 | BAT6_20211019_051646.wav | 15 | 10/19/2021 | 5:16:46 | 1.4386 | 103.74221 | Myotis muricola |
| BAT6 | BAT6_20211019_051631.wav | 15 | 10/19/2021 | 5:16:31 | 1.4386 | 103.74221 | Myotis muricola |
| BAT6 | BAT6_20211019_051617.wav | 7.948 | 10/19/2021 | 5:16:17 | 1.4386 | 103.74221 | Myotis horsfieldii |
| BAT6 | BAT6_20211019_051602.wav | 15 | 10/19/2021 | 5:16:02 | 1.4386 | 103.74221 | Myotis horsfieldii |
| BAT6 | BAT6_20211019_051512.wav | 8.106 | 10/19/2021 | 5:15:12 | 1.4386 | 103.74221 | Myotis muricola |
| BAT6 | BAT6_20211019_044118.wav | 15 | 10/19/2021 | 4:41:18 | 1.4386 | 103.74221 | Myotis horsfieldii |
| BAT6 | BAT6_20211019_042732.wav | 5.309 | 10/19/2021 | 4:27:32 | 1.4386 | 103.74221 | Myotis muricola |
| BAT6 | BAT6_20211019_042706.wav | 11.944 | 10/19/2021 | 4:27:06 | 1.4386 | 103.74221 | Myotis muricola |
| BAT6 | BAT6_20211019_042656.wav | 5.232 | 10/19/2021 | 4:26:56 | 1.4386 | 103.74221 | Myotis muricola |
| BAT6 | BAT6_20211019_042602.wav | 11.524 | 10/19/2021 | 4:26:02 | 1.4386 | 103.74221 | Myotis muricola |
| BAT6 | BAT6_20211019_042542.wav | 15 | 10/19/2021 | 4:25:42 | 1.4386 | 103.74221 | Myotis muricola |
| BAT6 | BAT6_20211019_042330.wav | 4.069 | 10/19/2021 | 4:23:30 | 1.4386 | 103.74221 | Myotis muricola |
| BAT6 | BAT6_20211019_042303.wav | 5.102 | 10/19/2021 | 4:23:03 | 1.4386 | 103.74221 | Myotis muricola |
| BAT6 | BAT6_20211019_033749.wav | 5.084 | 10/19/2021 | 3:37:49 | 1.4386 | 103.74221 | Myotis muricola |
| BAT6 | BAT6_20211019_033257.wav | 5.495 | 10/19/2021 | 3:32:57 | 1.4386 | 103.74221 | Myotis muricola |
| BAT6 | BAT6_20211019_024825.wav | 8.926 | 10/19/2021 | 2:48:25 | 1.4386 | 103.74221 | Myotis muricola |
| BAT6 | BAT6_20211019_021929.wav | 13.599 | 10/19/2021 | 2:19:29 | 1.4386 | 103.74221 | Myotis muricola |
| BAT6 | BAT6_20211019_001614.wav | 7.934 | 10/19/2021 | 0:16:14 | 1.4386 | 103.74221 | Myotis muricola |
| BAT6 | BAT6_20211018_194229.wav | 11.138 | 10/18/2021 | 19:42:29 | 1.4386 | 103.74221 | Myotis muricola |
| BAT6 | BAT6_20211016_063024.wav | 4.529 | 10/16/2021 | 6:30:24 | 1.4386 | 103.74221 | Myotis horsfieldii |
| BAT6 | BAT6_20211016_062136.wav | 15 | 10/16/2021 | 6:21:36 | 1.4386 | 103.74221 | Taphozous melanopogon |
| BAT6 | BAT6_20211016_054253.wav | 15 | 10/16/2021 | 5:42:53 | 1.4386 | 103.74221 | Myotis muricola |
| BAT6 | BAT6_20211016_054238.wav | 15 | 10/16/2021 | 5:42:38 | 1.4386 | 103.74221 | Myotis muricola |
| BAT6 | BAT6_20211016_054223.wav | 15 | 10/16/2021 | 5:42:23 | 1.4386 | 103.74221 | Myotis muricola |
| BAT6 | BAT6_20211016_054207.wav | 15 | 10/16/2021 | 5:42:07 | 1.4386 | 103.74221 | Myotis muricola |
| BAT6 | BAT6_20211016_054151.wav | 15 | 10/16/2021 | 5:41:51 | 1.4386 | 103.74221 | Myotis muricola |
| BAT6 | BAT6_20211016_054135.wav | 15 | 10/16/2021 | 5:41:35 | 1.4386 | 103.74221 | Myotis muricola |

| Station | File name | Duration | Date | Time | Lat | Long | Species |
|---|---|---|---|---|---|---|---|
| BAT6 | BAT6_20211016_054120.wav | 15 | 10/16/2021 | 5:41:20 | 1.4386 | 103.74221 | Myotis muricola |
| BAT6 | BAT6_20211016_054105.wav | 15 | 10/16/2021 | 5:41:05 | 1.4386 | 103.74221 | Myotis muricola |
| BAT6 | BAT6_20211016_054049.wav | 15 | 10/16/2021 | 5:40:49 | 1.4386 | 103.74221 | Myotis muricola |
| BAT6 | BAT6_20211016_054034.wav | 15 | 10/16/2021 | 5:40:34 | 1.4386 | 103.74221 | Myotis muricola |
| BAT6 | BAT6_20211016_054017.wav | 15 | 10/16/2021 | 5:40:17 | 1.4386 | 103.74221 | Myotis muricola |
| BAT6 | BAT6_20211016_054002.wav | 15 | 10/16/2021 | 5:40:02 | 1.4386 | 103.74221 | Myotis muricola |
| BAT6 | BAT6_20211016_053947.wav | 15 | 10/16/2021 | 5:39:47 | 1.4386 | 103.74221 | Myotis muricola |
| BAT6 | BAT6_20211016_053932.wav | 15 | 10/16/2021 | 5:39:32 | 1.4386 | 103.74221 | Myotis muricola |
| BAT6 | BAT6_20211016_053916.wav | 15 | 10/16/2021 | 5:39:16 | 1.4386 | 103.74221 | Myotis muricola |
| BAT6 | BAT6_20211016_053901.wav | 15 | 10/16/2021 | 5:39:01 | 1.4386 | 103.74221 | Myotis muricola |
| BAT6 | BAT6_20211016_053846.wav | 15 | 10/16/2021 | 5:38:46 | 1.4386 | 103.74221 | Myotis muricola |
| BAT6 | BAT6_20211016_053831.wav | 15 | 10/16/2021 | 5:38:31 | 1.4386 | 103.74221 | Myotis muricola |
| BAT6 | BAT6_20211016_053816.wav | 15 | 10/16/2021 | 5:38:16 | 1.4386 | 103.74221 | Myotis muricola |
| BAT6 | BAT6_20211016_053800.wav | 15 | 10/16/2021 | 5:38:00 | 1.4386 | 103.74221 | Myotis muricola |
| BAT6 | BAT6_20211016_053744.wav | 15 | 10/16/2021 | 5:37:44 | 1.4386 | 103.74221 | Myotis muricola |
| BAT6 | BAT6_20211016_053728.wav | 15 | 10/16/2021 | 5:37:28 | 1.4386 | 103.74221 | Myotis muricola |
| BAT6 | BAT6_20211016_053713.wav | 15 | 10/16/2021 | 5:37:13 | 1.4386 | 103.74221 | Myotis muricola |
| BAT6 | BAT6_20211016_052652.wav | 15 | 10/16/2021 | 5:26:52 | 1.4386 | 103.74221 | Myotis muricola |
| BAT6 | BAT6_20211016_052636.wav | 15 | 10/16/2021 | 5:26:36 | 1.4386 | 103.74221 | Myotis muricola |
| BAT6 | BAT6_20211016_052621.wav | 15 | 10/16/2021 | 5:26:21 | 1.4386 | 103.74221 | Myotis muricola |
| BAT6 | BAT6_20211016_052606.wav | 15 | 10/16/2021 | 5:26:06 | 1.4386 | 103.74221 | Myotis muricola |
| BAT6 | BAT6_20211016_052550.wav | 15 | 10/16/2021 | 5:25:50 | 1.4386 | 103.74221 | Myotis muricola |
| BAT6 | BAT6_20211016_052535.wav | 15 | 10/16/2021 | 5:25:35 | 1.4386 | 103.74221 | Myotis muricola |
| BAT6 | BAT6_20211016_052520.wav | 15 | 10/16/2021 | 5:25:20 | 1.4386 | 103.74221 | Myotis muricola |
| BAT6 | BAT6_20211016_052505.wav | 15 | 10/16/2021 | 5:25:05 | 1.4386 | 103.74221 | Myotis muricola |
| BAT6 | BAT6_20211016_052450.wav | 15 | 10/16/2021 | 5:24:50 | 1.4386 | 103.74221 | Myotis muricola |
| BAT6 | BAT6_20211016_052434.wav | 15 | 10/16/2021 | 5:24:34 | 1.4386 | 103.74221 | Myotis muricola |
| BAT6 | BAT6_20211016_052419.wav | 15 | 10/16/2021 | 5:24:19 | 1.4386 | 103.74221 | Myotis muricola |
| BAT6 | BAT6_20211016_052404.wav | 15 | 10/16/2021 | 5:24:04 | 1.4386 | 103.74221 | Myotis muricola |
| BAT6 | BAT6_20211016_052348.wav | 15 | 10/16/2021 | 5:23:48 | 1.4386 | 103.74221 | Taphozous melanopogon |
| BAT6 | BAT6_20211016_052333.wav | 15 | 10/16/2021 | 5:23:33 | 1.4386 | 103.74221 | Myotis muricola |
| BAT6 | BAT6_20211016_052317.wav | 15 | 10/16/2021 | 5:23:17 | 1.4386 | 103.74221 | Myotis muricola |
| BAT6 | BAT6_20211016_052302.wav | 15 | 10/16/2021 | 5:23:02 | 1.4386 | 103.74221 | Myotis muricola |
| BAT6 | BAT6_20211016_052241.wav | 15 | 10/16/2021 | 5:22:41 | 1.4386 | 103.74221 | Myotis muricola |
| BAT6 | BAT6_20211016_052226.wav | 15 | 10/16/2021 | 5:22:26 | 1.4386 | 103.74221 | Myotis muricola |
| BAT6 | BAT6_20211016_052211.wav | 15 | 10/16/2021 | 5:22:11 | 1.4386 | 103.74221 | Myotis muricola |
| BAT6 | BAT6_20211016_052156.wav | 15 | 10/16/2021 | 5:21:56 | 1.4386 | 103.74221 | Myotis horsfieldii |
| BAT6 | BAT6_20211016_052141.wav | 15 | 10/16/2021 | 5:21:41 | 1.4386 | 103.74221 | Myotis muricola |
| BAT6 | BAT6_20211016_052126.wav | 15 | 10/16/2021 | 5:21:26 | 1.4386 | 103.74221 | Myotis muricola |
| BAT6 | BAT6_20211016_052110.wav | 15 | 10/16/2021 | 5:21:10 | 1.4386 | 103.74221 | Myotis muricola |
| BAT6 | BAT6_20211016_045849.wav | 15 | 10/16/2021 | 4:58:49 | 1.4386 | 103.74221 | Myotis horsfieldii |
| BAT6 | BAT6_20211016_013526.wav | 15 | 10/16/2021 | 1:35:26 | 1.4386 | 103.74221 | Taphozous melanopogon |
| BAT6 | BAT6_20211016_013511.wav | 15 | 10/16/2021 | 1:35:11 | 1.4386 | 103.74221 | Taphozous melanopogon |
| BAT6 | BAT6_20211016_013433.wav | 15 | 10/16/2021 | 1:34:33 | 1.4386 | 103.74221 | Myotis muricola |
| BAT6 | BAT6_20211016_013325.wav | 15 | 10/16/2021 | 1:33:25 | 1.4386 | 103.74221 | Myotis muricola |
| BAT6 | BAT6_20211016_013151.wav | 7.074 | 10/16/2021 | 1:31:51 | 1.4386 | 103.74221 | Myotis muricola |
| BAT6 | BAT6_20211016_013131.wav | 4.776 | 10/16/2021 | 1:31:31 | 1.4386 | 103.74221 | Myotis muricola |
| BAT6 | BAT6_20211016_001747.wav | 15 | 10/16/2021 | 0:17:47 | 1.4386 | 103.74221 | Myotis muricola |
| BAT6 | BAT6_20211016_001440.wav | 5.87 | 10/16/2021 | 0:14:40 | 1.4386 | 103.74221 | Myotis muricola |
| BAT6 | BAT6_20211016_001243.wav | 5.629 | 10/16/2021 | 0:12:43 | 1.4386 | 103.74221 | Myotis muricola |
| BAT6 | BAT6_20211016_001211.wav | 8.879 | 10/16/2021 | 0:12:11 | 1.4386 | 103.74221 | Myotis muricola |
| BAT6 | BAT6_20211015_213540.wav | 7.552 | 10/15/2021 | 21:35:40 | 1.4386 | 103.74221 | Myotis muricola |
| BAT6 | BAT6_20211015_203638.wav | 7.414 | 10/15/2021 | 20:36:38 | 1.4386 | 103.74221 | Myotis muricola |
| BAT6 | BAT6_20211015_201545.wav | 15 | 10/15/2021 | 20:15:45 | 1.4386 | 103.74221 | Taphozous melanopogon |
| BAT6 | BAT6_20211015_193848.wav | 15 | 10/15/2021 | 19:38:48 | 1.4386 | 103.74221 | Taphozous melanopogon |
| BAT6 | BAT6_20211015_193833.wav | 15 | 10/15/2021 | 19:38:33 | 1.4386 | 103.74221 | Taphozous melanopogon |
| BAT6 | BAT6_20211015_193818.wav | 15 | 10/15/2021 | 19:38:18 | 1.4386 | 103.74221 | Taphozous melanopogon |
| BAT6 | BAT6_20211015_193750.wav | 15 | 10/15/2021 | 19:37:50 | 1.4386 | 103.74221 | Taphozous melanopogon |
| BAT6 | BAT6_20211015_193735.wav | 15 | 10/15/2021 | 19:37:35 | 1.4386 | 103.74221 | Taphozous melanopogon |
| BAT6 | BAT6_20211015_193720.wav | 15 | 10/15/2021 | 19:37:20 | 1.4386 | 103.74221 | Taphozous melanopogon |
| BAT6 | BAT6_20211015_193705.wav | 15 | 10/15/2021 | 19:37:05 | 1.4386 | 103.74221 | Taphozous melanopogon |
| BAT6 | BAT6_20211015_193648.wav | 15 | 10/15/2021 | 19:36:48 | 1.4386 | 103.74221 | Taphozous melanopogon |
| BAT6 | BAT6_20211015_193633.wav | 15 | 10/15/2021 | 19:36:33 | 1.4386 | 103.74221 | Taphozous melanopogon |
| BAT6 | BAT6_20211015_193617.wav | 15 | 10/15/2021 | 19:36:17 | 1.4386 | 103.74221 | Taphozous melanopogon |
| BAT6 | BAT6_20211015_193547.wav | 15 | 10/15/2021 | 19:35:47 | 1.4386 | 103.74221 | Taphozous melanopogon |
| BAT6 | BAT6_20211015_193532.wav | 15 | 10/15/2021 | 19:35:32 | 1.4386 | 103.74221 | Taphozous melanopogon |
| BAT6 | BAT6_20211015_193515.wav | 15 | 10/15/2021 | 19:35:15 | 1.4386 | 103.74221 | Taphozous melanopogon |
| BAT6 | BAT6_20211015_193451.wav | 15 | 10/15/2021 | 19:34:51 | 1.4386 | 103.74221 | Taphozous melanopogon |
| BAT6 | BAT6_20211015_193330.wav | 15 | 10/15/2021 | 19:33:30 | 1.4386 | 103.74221 | Taphozous melanopogon |
| BAT6 | BAT6_20211015_190529.wav | 15 | 10/15/2021 | 19:05:29 | 1.4386 | 103.74221 | Taphozous melanopogon |
| BAT6 | BAT6_20211015_190457.wav | 15 | 10/15/2021 | 19:04:57 | 1.4386 | 103.74221 | Taphozous melanopogon |
| BAT6 | BAT6_20211015_060406.wav | 15 | 10/15/2021 | 6:04:06 | 1.4386 | 103.74221 | Myotis muricola |
| BAT6 | BAT6_20211015_060350.wav | 15 | 10/15/2021 | 6:03:50 | 1.4386 | 103.74221 | Myotis muricola |
| BAT6 | BAT6_20211015_060305.wav | 15 | 10/15/2021 | 6:03:05 | 1.4386 | 103.74221 | Myotis muricola |
| BAT6 | BAT6_20211015_060249.wav | 15 | 10/15/2021 | 6:02:49 | 1.4386 | 103.74221 | Myotis muricola |
| BAT6 | BAT6_20211015_060234.wav | 15 | 10/15/2021 | 6:02:34 | 1.4386 | 103.74221 | Myotis muricola |
| BAT6 | BAT6_20211015_060219.wav | 15 | 10/15/2021 | 6:02:19 | 1.4386 | 103.74221 | Myotis horsfieldii |
| BAT6 | BAT6_20211015_060133.wav | 15 | 10/15/2021 | 6:01:33 | 1.4386 | 103.74221 | Myotis muricola |
| BAT6 | BAT6_20211015_060048.wav | 15 | 10/15/2021 | 6:00:48 | 1.4386 | 103.74221 | Myotis muricola |
| BAT6 | BAT6_20211015_060032.wav | 15 | 10/15/2021 | 6:00:32 | 1.4386 | 103.74221 | Myotis muricola |

| Station | File name | Duration | Date | Time | Lat | Long | Species |
|---|---|---|---|---|---|---|---|
| BAT6 | BAT6_20211015_060017.wav | 15 | 10/15/2021 | 6:00:17 | 1.4386 | 103.74221 | Myotis muricola |
| BAT6 | BAT6_20211015_054649.wav | 15 | 10/15/2021 | 5:46:49 | 1.4386 | 103.74221 | Myotis muricola |
| BAT6 | BAT6_20211015_054617.wav | 15 | 10/15/2021 | 5:46:17 | 1.4386 | 103.74221 | Myotis muricola |
| BAT6 | BAT6_20211015_054602.wav | 15 | 10/15/2021 | 5:46:02 | 1.4386 | 103.74221 | Myotis muricola |
| BAT6 | BAT6_20211015_054545.wav | 15 | 10/15/2021 | 5:45:45 | 1.4386 | 103.74221 | Myotis muricola |
| BAT6 | BAT6_20211015_054529.wav | 15 | 10/15/2021 | 5:45:29 | 1.4386 | 103.74221 | Myotis muricola |
| BAT6 | BAT6_20211015_054514.wav | 15 | 10/15/2021 | 5:45:14 | 1.4386 | 103.74221 | Myotis muricola |
| BAT6 | BAT6_20211015_054459.wav | 14.298 | 10/15/2021 | 5:44:59 | 1.4386 | 103.74221 | Myotis muricola |
| BAT6 | BAT6_20211015_054444.wav | 15 | 10/15/2021 | 5:44:44 | 1.4386 | 103.74221 | Myotis muricola |
| BAT6 | BAT6_20211015_054428.wav | 15 | 10/15/2021 | 5:44:28 | 1.4386 | 103.74221 | Myotis muricola |
| BAT6 | BAT6_20211015_054410.wav | 15 | 10/15/2021 | 5:44:10 | 1.4386 | 103.74221 | Myotis muricola |
| BAT6 | BAT6_20211015_054355.wav | 15 | 10/15/2021 | 5:43:55 | 1.4386 | 103.74221 | Myotis muricola |
| BAT6 | BAT6_20211015_054339.wav | 15 | 10/15/2021 | 5:43:39 | 1.4386 | 103.74221 | Myotis muricola |
| BAT6 | BAT6_20211015_054324.wav | 15 | 10/15/2021 | 5:43:24 | 1.4386 | 103.74221 | Myotis muricola |
| BAT6 | BAT6_20211015_054309.wav | 15 | 10/15/2021 | 5:43:09 | 1.4386 | 103.74221 | Myotis muricola |
| BAT6 | BAT6_20211015_054253.wav | 15 | 10/15/2021 | 5:42:53 | 1.4386 | 103.74221 | Myotis muricola |
| BAT6 | BAT6_20211015_054238.wav | 15 | 10/15/2021 | 5:42:38 | 1.4386 | 103.74221 | Myotis muricola |
| BAT6 | BAT6_20211015_054207.wav | 15 | 10/15/2021 | 5:42:07 | 1.4386 | 103.74221 | Myotis muricola |
| BAT6 | BAT6_20211015_054152.wav | 15 | 10/15/2021 | 5:41:52 | 1.4386 | 103.74221 | Myotis muricola |
| BAT6 | BAT6_20211015_054136.wav | 15 | 10/15/2021 | 5:41:36 | 1.4386 | 103.74221 | Myotis muricola |
| BAT6 | BAT6_20211015_052325.wav | 15 | 10/15/2021 | 5:23:25 | 1.4386 | 103.74221 | Myotis muricola |
| BAT6 | BAT6_20211015_052309.wav | 15 | 10/15/2021 | 5:23:09 | 1.4386 | 103.74221 | Myotis muricola |
| BAT6 | BAT6_20211015_052239.wav | 15 | 10/15/2021 | 5:22:39 | 1.4386 | 103.74221 | Myotis muricola |
| BAT6 | BAT6_20211015_052224.wav | 15 | 10/15/2021 | 5:22:24 | 1.4386 | 103.74221 | Myotis muricola |
| BAT6 | BAT6_20211015_052209.wav | 15 | 10/15/2021 | 5:22:09 | 1.4386 | 103.74221 | Myotis muricola |
| BAT6 | BAT6_20211015_052154.wav | 15 | 10/15/2021 | 5:21:54 | 1.4386 | 103.74221 | Myotis muricola |
| BAT6 | BAT6_20211015_052138.wav | 15 | 10/15/2021 | 5:21:38 | 1.4386 | 103.74221 | Myotis muricola |
| BAT6 | BAT6_20211015_052123.wav | 15 | 10/15/2021 | 5:21:23 | 1.4386 | 103.74221 | Myotis muricola |
| BAT6 | BAT6_20211015_052108.wav | 15 | 10/15/2021 | 5:21:08 | 1.4386 | 103.74221 | Myotis muricola |
| BAT6 | BAT6_20211015_052053.wav | 15 | 10/15/2021 | 5:20:53 | 1.4386 | 103.74221 | Myotis muricola |
| BAT6 | BAT6_20211015_052037.wav | 15 | 10/15/2021 | 5:20:37 | 1.4386 | 103.74221 | Myotis muricola |
| BAT6 | BAT6_20211015_052022.wav | 15 | 10/15/2021 | 5:20:22 | 1.4386 | 103.74221 | Myotis muricola |
| BAT6 | BAT6_20211015_052007.wav | 15 | 10/15/2021 | 5:20:07 | 1.4386 | 103.74221 | Myotis muricola |
| BAT6 | BAT6_20211015_051906.wav | 15 | 10/15/2021 | 5:19:06 | 1.4386 | 103.74221 | Myotis muricola |
| BAT6 | BAT6_20211015_045153.wav | 11.726 | 10/15/2021 | 4:51:53 | 1.4386 | 103.74221 | Rhinolophus refulgens |
| BAT6 | BAT6_20211015_044740.wav | 15 | 10/15/2021 | 4:47:40 | 1.4386 | 103.74221 | Myotis muricola |
| BAT6 | BAT6_20211015_044725.wav | 15 | 10/15/2021 | 4:47:25 | 1.4386 | 103.74221 | Myotis muricola |
| BAT6 | BAT6_20211015_040936.wav | 15 | 10/15/2021 | 4:09:36 | 1.4386 | 103.74221 | Myotis muricola |
| BAT6 | BAT6_20211015_040921.wav | 15 | 10/15/2021 | 4:09:21 | 1.4386 | 103.74221 | Myotis muricola |
| BAT6 | BAT6_20211015_040906.wav | 15 | 10/15/2021 | 4:09:06 | 1.4386 | 103.74221 | Myotis muricola |
| BAT6 | BAT6_20211015_040501.wav | 9.007 | 10/15/2021 | 4:05:01 | 1.4386 | 103.74221 | Myotis horsfieldii |
| BAT6 | BAT6_20211015_035853.wav | 6.843 | 10/15/2021 | 3:58:53 | 1.4386 | 103.74221 | Myotis muricola |
| BAT6 | BAT6_20211015_035733.wav | 15 | 10/15/2021 | 3:57:33 | 1.4386 | 103.74221 | Myotis muricola |
| BAT6 | BAT6_20211015_035725.wav | 7.264 | 10/15/2021 | 3:57:25 | 1.4386 | 103.74221 | Myotis muricola |
| BAT6 | BAT6_20211015_035709.wav | 15 | 10/15/2021 | 3:57:09 | 1.4386 | 103.74221 | Myotis muricola |
| BAT6 | BAT6_20211015_035654.wav | 15 | 10/15/2021 | 3:56:54 | 1.4386 | 103.74221 | Myotis muricola |
| BAT6 | BAT6_20211015_035649.wav | 4.488 | 10/15/2021 | 3:56:49 | 1.4386 | 103.74221 | Myotis muricola |
| BAT6 | BAT6_20211015_035633.wav | 15 | 10/15/2021 | 3:56:33 | 1.4386 | 103.74221 | Myotis muricola |
| BAT6 | BAT6_20211015_035616.wav | 12.923 | 10/15/2021 | 3:56:16 | 1.4386 | 103.74221 | Myotis muricola |
| BAT6 | BAT6_20211015_035608.wav | 6.499 | 10/15/2021 | 3:56:08 | 1.4386 | 103.74221 | Myotis muricola |
| BAT6 | BAT6_20211015_035553.wav | 15 | 10/15/2021 | 3:55:53 | 1.4386 | 103.74221 | Myotis muricola |
| BAT6 | BAT6_20211015_035537.wav | 15 | 10/15/2021 | 3:55:37 | 1.4386 | 103.74221 | Myotis muricola |
| BAT6 | BAT6_20211015_035521.wav | 15 | 10/15/2021 | 3:55:21 | 1.4386 | 103.74221 | Myotis muricola |
| BAT6 | BAT6_20211015_035511.wav | 6.548 | 10/15/2021 | 3:55:11 | 1.4386 | 103.74221 | Myotis muricola |
| BAT6 | BAT6_20211015_021427.wav | 5.71 | 10/15/2021 | 2:14:27 | 1.4386 | 103.74221 | Myotis muricola |
| BAT6 | BAT6_20211015_021412.wav | 15 | 10/15/2021 | 2:14:12 | 1.4386 | 103.74221 | Myotis muricola |
| BAT6 | BAT6_20211015_014946.wav | 15 | 10/15/2021 | 1:49:46 | 1.4386 | 103.74221 | Taphozous melanopogon |
| BAT6 | BAT6_20211015_004135.wav | 10.903 | 10/15/2021 | 0:41:35 | 1.4386 | 103.74221 | Myotis horsfieldii |
| BAT6 | BAT6_20211014_234630.wav | 4.05 | 10/14/2021 | 23:46:30 | 1.4386 | 103.74221 | Myotis muricola |
| BAT6 | BAT6_20211014_234603.wav | 7.469 | 10/14/2021 | 23:46:03 | 1.4386 | 103.74221 | Myotis muricola |
| BAT6 | BAT6_20211014_234505.wav | 5.134 | 10/14/2021 | 23:45:05 | 1.4386 | 103.74221 | Myotis muricola |
| BAT6 | BAT6_20211014_234435.wav | 11.176 | 10/14/2021 | 23:44:35 | 1.4386 | 103.74221 | Myotis horsfieldii |
| BAT6 | BAT6_20211014_234425.wav | 6.083 | 10/14/2021 | 23:44:25 | 1.4386 | 103.74221 | Myotis muricola |
| BAT6 | BAT6_20211014_234358.wav | 9.744 | 10/14/2021 | 23:43:58 | 1.4386 | 103.74221 | Myotis muricola |
| BAT6 | BAT6_20211014_232149.wav | 4.292 | 10/14/2021 | 23:21:49 | 1.4386 | 103.74221 | Myotis muricola |
| BAT6 | BAT6_20211014_232112.wav | 7.764 | 10/14/2021 | 23:21:12 | 1.4386 | 103.74221 | Myotis muricola |
| BAT6 | BAT6_20211014_232034.wav | 11.593 | 10/14/2021 | 23:20:34 | 1.4386 | 103.74221 | Myotis muricola |
| BAT6 | BAT6_20211014_223800.wav | 8.378 | 10/14/2021 | 22:38:00 | 1.4386 | 103.74221 | Myotis muricola |
| BAT6 | BAT6_20211014_223724.wav | 15 | 10/14/2021 | 22:37:24 | 1.4386 | 103.74221 | Myotis muricola |
| BAT6 | BAT6_20211014_223523.wav | 10.429 | 10/14/2021 | 22:35:23 | 1.4386 | 103.74221 | Myotis horsfieldii |
| BAT6 | BAT6_20211014_222630.wav | 15 | 10/14/2021 | 22:26:30 | 1.4386 | 103.74221 | Myotis muricola |
| BAT6 | BAT6_20211014_222417.wav | 11.161 | 10/14/2021 | 22:24:17 | 1.4386 | 103.74221 | Myotis muricola |
| BAT6 | BAT6_20211014_213852.wav | 15 | 10/14/2021 | 21:38:52 | 1.4386 | 103.74221 | Myotis muricola |
| BAT6 | BAT6_20211014_213727.wav | 15 | 10/14/2021 | 21:37:27 | 1.4386 | 103.74221 | Taphozous melanopogon |
| BAT6 | BAT6_20211014_213448.wav | 15 | 10/14/2021 | 21:34:48 | 1.4386 | 103.74221 | Taphozous melanopogon |
| BAT6 | BAT6_20211014_213334.wav | 15 | 10/14/2021 | 21:33:34 | 1.4386 | 103.74221 | Myotis muricola |
| BAT6 | BAT6_20211014_213318.wav | 15 | 10/14/2021 | 21:33:18 | 1.4386 | 103.74221 | Myotis muricola |
| BAT6 | BAT6_20211014_213308.wav | 8.397 | 10/14/2021 | 21:33:08 | 1.4386 | 103.74221 | Myotis muricola |
| BAT6 | BAT6_20211014_205928.wav | 15 | 10/14/2021 | 20:59:28 | 1.4386 | 103.74221 | Myotis horsfieldii |
| BAT6 | BAT6_20211014_205558.wav | 15 | 10/14/2021 | 20:55:58 | 1.4386 | 103.74221 | Taphozous melanopogon |

| Station | File name | Duration | Date | Time | Lat | Long | Species |
|---|---|---|---|---|---|---|---|
| BAT6 | BAT6_20211014_205542.wav | 15 | 10/14/2021 | 20:55:42 | 1.4386 | 103.74221 | Taphozous melanopogon |
| BAT6 | BAT6_20211014_205511.wav | 13.774 | 10/14/2021 | 20:55:11 | 1.4386 | 103.74221 | Taphozous melanopogon |
| BAT6 | BAT6_20211014_205453.wav | 15 | 10/14/2021 | 20:54:53 | 1.4386 | 103.74221 | Taphozous melanopogon |
| BAT6 | BAT6_20211014_205438.wav | 15 | 10/14/2021 | 20:54:38 | 1.4386 | 103.74221 | Taphozous melanopogon |
| BAT6 | BAT6_20211014_201134.wav | 14.34 | 10/14/2021 | 20:11:34 | 1.4386 | 103.74221 | Myotis muricola |
| BAT6 | BAT6_20211014_201119.wav | 15 | 10/14/2021 | 20:11:19 | 1.4386 | 103.74221 | Myotis muricola |
| BAT6 | BAT6_20211014_201002.wav | 15 | 10/14/2021 | 20:10:02 | 1.4386 | 103.74221 | Myotis muricola |
| BAT6 | BAT6_20211014_200923.wav | 15 | 10/14/2021 | 20:09:23 | 1.4386 | 103.74221 | Myotis muricola |
| BAT6 | BAT6_20211014_200836.wav | 15 | 10/14/2021 | 20:08:36 | 1.4386 | 103.74221 | Myotis muricola |
| BAT6 | BAT6_20211014_200805.wav | 15 | 10/14/2021 | 20:08:05 | 1.4386 | 103.74221 | Myotis muricola |
| BAT6 | BAT6_20211014_200750.wav | 15 | 10/14/2021 | 20:07:50 | 1.4386 | 103.74221 | Myotis muricola |
| BAT6 | BAT6_20211014_200650.wav | 15 | 10/14/2021 | 20:06:50 | 1.4386 | 103.74221 | Myotis muricola |
| BAT6 | BAT6_20211014_194451.wav | 15 | 10/14/2021 | 19:44:51 | 1.4386 | 103.74221 | Myotis muricola |
| BAT6 | BAT6_20211014_194341.wav | 6.553 | 10/14/2021 | 19:43:41 | 1.4386 | 103.74221 | Myotis horsfieldii |
| BAT6 | BAT6_20211014_194325.wav | 15 | 10/14/2021 | 19:43:25 | 1.4386 | 103.74221 | Taphozous melanopogon |
| BAT6 | BAT6_20211014_194224.wav | 15 | 10/14/2021 | 19:42:24 | 1.4386 | 103.74221 | Taphozous melanopogon |
| BAT6 | BAT6_20211014_194209.wav | 15 | 10/14/2021 | 19:42:09 | 1.4386 | 103.74221 | Taphozous melanopogon |
| BAT6 | BAT6_20211014_194131.wav | 4.234 | 10/14/2021 | 19:41:31 | 1.4386 | 103.74221 | Taphozous melanopogon |
| BAT6 | BAT6_20211014_194054.wav | 15 | 10/14/2021 | 19:40:54 | 1.4386 | 103.74221 | Myotis horsfieldii |
| BAT6 | BAT6_20211014_194037.wav | 15 | 10/14/2021 | 19:40:37 | 1.4386 | 103.74221 | Myotis muricola |
| BAT6 | BAT6_20211014_194006.wav | 9.228 | 10/14/2021 | 19:40:06 | 1.4386 | 103.74221 | Myotis horsfieldii |
| BAT6 | BAT6_20211014_192859.wav | 4.318 | 10/14/2021 | 19:28:59 | 1.4386 | 103.74221 | Myotis muricola |
| BAT6 | BAT6_20211014_192804.wav | 15 | 10/14/2021 | 19:28:04 | 1.4386 | 103.74221 | Saccolaimus saccolaimus |
| BAT6 | BAT6_20211014_192751.wav | 12.879 | 10/14/2021 | 19:27:51 | 1.4386 | 103.74221 | Saccolaimus saccolaimus |
| BAT6 | BAT6_20211014_192632.wav | 15 | 10/14/2021 | 19:26:32 | 1.4386 | 103.74221 | Myotis muricola |
| BAT6 | BAT6_20211014_055530.wav | 15 | 10/14/2021 | 5:55:30 | 1.4386 | 103.74221 | Myotis muricola |
| BAT6 | BAT6_20211014_055515.wav | 15 | 10/14/2021 | 5:55:15 | 1.4386 | 103.74221 | Myotis muricola |
| BAT6 | BAT6_20211014_055500.wav | 15 | 10/14/2021 | 5:55:00 | 1.4386 | 103.74221 | Myotis muricola |
| BAT6 | BAT6_20211014_055444.wav | 15 | 10/14/2021 | 5:54:44 | 1.4386 | 103.74221 | Myotis muricola |
| BAT6 | BAT6_20211014_055429.wav | 15 | 10/14/2021 | 5:54:29 | 1.4386 | 103.74221 | Myotis muricola |
| BAT6 | BAT6_20211014_055414.wav | 15 | 10/14/2021 | 5:54:14 | 1.4386 | 103.74221 | Myotis muricola |
| BAT6 | BAT6_20211014_055359.wav | 15 | 10/14/2021 | 5:53:59 | 1.4386 | 103.74221 | Myotis muricola |
| BAT6 | BAT6_20211014_055344.wav | 15 | 10/14/2021 | 5:53:44 | 1.4386 | 103.74221 | Myotis muricola |
| BAT6 | BAT6_20211014_055312.wav | 15 | 10/14/2021 | 5:53:12 | 1.4386 | 103.74221 | Myotis muricola |
| BAT6 | BAT6_20211014_055256.wav | 15 | 10/14/2021 | 5:52:56 | 1.4386 | 103.74221 | Myotis muricola |
| BAT6 | BAT6_20211014_055241.wav | 15 | 10/14/2021 | 5:52:41 | 1.4386 | 103.74221 | Myotis muricola |
| BAT6 | BAT6_20211014_055226.wav | 15 | 10/14/2021 | 5:52:26 | 1.4386 | 103.74221 | Myotis muricola |
| BAT6 | BAT6_20211014_055211.wav | 15 | 10/14/2021 | 5:52:11 | 1.4386 | 103.74221 | Myotis muricola |
| BAT6 | BAT6_20211014_055155.wav | 15 | 10/14/2021 | 5:51:55 | 1.4386 | 103.74221 | Myotis muricola |
| BAT6 | BAT6_20211014_055140.wav | 15 | 10/14/2021 | 5:51:40 | 1.4386 | 103.74221 | Myotis muricola |
| BAT6 | BAT6_20211014_055125.wav | 15 | 10/14/2021 | 5:51:25 | 1.4386 | 103.74221 | Myotis muricola |
| BAT6 | BAT6_20211014_055110.wav | 15 | 10/14/2021 | 5:51:10 | 1.4386 | 103.74221 | Myotis muricola |
| BAT6 | BAT6_20211014_055055.wav | 15 | 10/14/2021 | 5:50:55 | 1.4386 | 103.74221 | Myotis muricola |
| BAT6 | BAT6_20211014_055040.wav | 15 | 10/14/2021 | 5:50:40 | 1.4386 | 103.74221 | Myotis muricola |
| BAT6 | BAT6_20211014_055024.wav | 15 | 10/14/2021 | 5:50:24 | 1.4386 | 103.74221 | Myotis muricola |
| BAT6 | BAT6_20211014_055009.wav | 15 | 10/14/2021 | 5:50:09 | 1.4386 | 103.74221 | Myotis muricola |
| BAT6 | BAT6_20211014_052954.wav | 15 | 10/14/2021 | 5:29:54 | 1.4386 | 103.74221 | Myotis muricola |
| BAT6 | BAT6_20211014_052939.wav | 15 | 10/14/2021 | 5:29:39 | 1.4386 | 103.74221 | Myotis muricola |
| BAT6 | BAT6_20211014_052924.wav | 15 | 10/14/2021 | 5:29:24 | 1.4386 | 103.74221 | Myotis muricola |
| BAT6 | BAT6_20211014_052909.wav | 15 | 10/14/2021 | 5:29:09 | 1.4386 | 103.74221 | Myotis muricola |
| BAT6 | BAT6_20211014_052824.wav | 15 | 10/14/2021 | 5:28:24 | 1.4386 | 103.74221 | Myotis horsfieldii |
| BAT6 | BAT6_20211014_052808.wav | 15 | 10/14/2021 | 5:28:08 | 1.4386 | 103.74221 | Myotis muricola |
| BAT6 | BAT6_20211014_052753.wav | 15 | 10/14/2021 | 5:27:53 | 1.4386 | 103.74221 | Myotis muricola |
| BAT6 | BAT6_20211014_052738.wav | 15 | 10/14/2021 | 5:27:38 | 1.4386 | 103.74221 | Myotis muricola |
| BAT6 | BAT6_20211014_052723.wav | 15 | 10/14/2021 | 5:27:23 | 1.4386 | 103.74221 | Myotis horsfieldii |
| BAT6 | BAT6_20211014_052707.wav | 15 | 10/14/2021 | 5:27:07 | 1.4386 | 103.74221 | Myotis horsfieldii |
| BAT6 | BAT6_20211014_052652.wav | 15 | 10/14/2021 | 5:26:52 | 1.4386 | 103.74221 | Myotis muricola |
| BAT6 | BAT6_20211014_052637.wav | 15 | 10/14/2021 | 5:26:37 | 1.4386 | 103.74221 | Myotis horsfieldii |
| BAT6 | BAT6_20211014_052621.wav | 15 | 10/14/2021 | 5:26:21 | 1.4386 | 103.74221 | Myotis muricola |
| BAT6 | BAT6_20211014_052606.wav | 15 | 10/14/2021 | 5:26:06 | 1.4386 | 103.74221 | Myotis muricola |
| BAT6 | BAT6_20211014_052553.wav | 12.276 | 10/14/2021 | 5:25:53 | 1.4386 | 103.74221 | Myotis muricola |
| BAT6 | BAT6_20211014_052538.wav | 15 | 10/14/2021 | 5:25:38 | 1.4386 | 103.74221 | Myotis muricola |
| BAT6 | BAT6_20211014_052523.wav | 15 | 10/14/2021 | 5:25:23 | 1.4386 | 103.74221 | Myotis muricola |
| BAT6 | BAT6_20211014_052506.wav | 15 | 10/14/2021 | 5:25:06 | 1.4386 | 103.74221 | Myotis muricola |
| BAT6 | BAT6_20211014_052451.wav | 15 | 10/14/2021 | 5:24:51 | 1.4386 | 103.74221 | Myotis muricola |
| BAT6 | BAT6_20211014_052436.wav | 15 | 10/14/2021 | 5:24:36 | 1.4386 | 103.74221 | Myotis muricola |
| BAT6 | BAT6_20211014_052419.wav | 15 | 10/14/2021 | 5:24:19 | 1.4386 | 103.74221 | Myotis muricola |
| BAT6 | BAT6_20211014_052404.wav | 15 | 10/14/2021 | 5:24:04 | 1.4386 | 103.74221 | Myotis muricola |
| BAT6 | BAT6_20211014_043850.wav | 15 | 10/14/2021 | 4:38:50 | 1.4386 | 103.74221 | Myotis muricola |
| BAT6 | BAT6_20211014_043835.wav | 15 | 10/14/2021 | 4:38:35 | 1.4386 | 103.74221 | Myotis muricola |
| BAT6 | BAT6_20211014_043820.wav | 15 | 10/14/2021 | 4:38:20 | 1.4386 | 103.74221 | Myotis muricola |
| BAT6 | BAT6_20211014_043804.wav | 15 | 10/14/2021 | 4:38:04 | 1.4386 | 103.74221 | Myotis muricola |
| BAT6 | BAT6_20211014_043749.wav | 15 | 10/14/2021 | 4:37:49 | 1.4386 | 103.74221 | Myotis horsfieldii |
| BAT6 | BAT6_20211014_043734.wav | 15 | 10/14/2021 | 4:37:34 | 1.4386 | 103.74221 | Myotis muricola |
| BAT6 | BAT6_20211014_043719.wav | 15 | 10/14/2021 | 4:37:19 | 1.4386 | 103.74221 | Myotis muricola |
| BAT6 | BAT6_20211014_043715.wav | 3.526 | 10/14/2021 | 4:37:15 | 1.4386 | 103.74221 | Myotis muricola |
| BAT6 | BAT6_20211014_043659.wav | 15 | 10/14/2021 | 4:36:59 | 1.4386 | 103.74221 | Myotis muricola |
| BAT6 | BAT6_20211014_043644.wav | 15 | 10/14/2021 | 4:36:44 | 1.4386 | 103.74221 | Myotis muricola |
| BAT6 | BAT6_20211014_043624.wav | 15 | 10/14/2021 | 4:36:24 | 1.4386 | 103.74221 | Myotis horsfieldii |
| BAT6 | BAT6_20211014_043603.wav | 15 | 10/14/2021 | 4:36:03 | 1.4386 | 103.74221 | Myotis muricola |

| Station | File name | Duration | Date | Time | Lat | Long | Species |
|---|---|---|---|---|---|---|---|
| BAT6 | BAT6_20211014_041853.wav | 10.297 | 10/14/2021 | 4:18:53 | 1.4386 | 103.74221 | Myotis horsfieldii |
| BAT6 | BAT6_20211014_041825.wav | 7.552 | 10/14/2021 | 4:18:25 | 1.4386 | 103.74221 | Myotis horsfieldii |
| BAT6 | BAT6_20211014_041738.wav | 12.154 | 10/14/2021 | 4:17:38 | 1.4386 | 103.74221 | Myotis muricola |
| BAT6 | BAT6_20211014_041723.wav | 15 | 10/14/2021 | 4:17:23 | 1.4386 | 103.74221 | Myotis muricola |
| BAT6 | BAT6_20211014_041701.wav | 15 | 10/14/2021 | 4:17:01 | 1.4386 | 103.74221 | Myotis muricola |
| BAT6 | BAT6_20211014_041641.wav | 15 | 10/14/2021 | 4:16:41 | 1.4386 | 103.74221 | Myotis muricola |
| BAT6 | BAT6_20211014_041626.wav | 15 | 10/14/2021 | 4:16:26 | 1.4386 | 103.74221 | Myotis muricola |
| BAT6 | BAT6_20211014_041611.wav | 15 | 10/14/2021 | 4:16:11 | 1.4386 | 103.74221 | Myotis muricola |
| BAT6 | BAT6_20211014_034224.wav | 5.494 | 10/14/2021 | 3:42:24 | 1.4386 | 103.74221 | Myotis muricola |
| BAT6 | BAT6_20211014_033908.wav | 6.757 | 10/14/2021 | 3:39:08 | 1.4386 | 103.74221 | Myotis muricola |
| BAT6 | BAT6_20211014_033843.wav | 7.404 | 10/14/2021 | 3:38:43 | 1.4386 | 103.74221 | Myotis muricola |
| BAT6 | BAT6_20211014_033829.wav | 3.478 | 10/14/2021 | 3:38:29 | 1.4386 | 103.74221 | Myotis muricola |
| BAT6 | BAT6_20211014_033813.wav | 15 | 10/14/2021 | 3:38:13 | 1.4386 | 103.74221 | Myotis muricola |
| BAT6 | BAT6_20211014_015926.wav | 6.321 | 10/14/2021 | 1:59:26 | 1.4386 | 103.74221 | Myotis muricola |
| BAT6 | BAT6_20211013_234125.wav | 15 | 10/13/2021 | 23:41:25 | 1.4386 | 103.74221 | Myotis muricola |
| BAT6 | BAT6_20211013_234035.wav | 9.492 | 10/13/2021 | 23:40:35 | 1.4386 | 103.74221 | Myotis muricola |
| BAT6 | BAT6_20211013_234009.wav | 15 | 10/13/2021 | 23:40:09 | 1.4386 | 103.74221 | Myotis muricola |
| BAT6 | BAT6_20211013_224542.wav | 8.006 | 10/13/2021 | 22:45:42 | 1.4386 | 103.74221 | Myotis muricola |
| BAT6 | BAT6_20211013_224517.wav | 15 | 10/13/2021 | 22:45:17 | 1.4386 | 103.74221 | Myotis muricola |
| BAT6 | BAT6_20211013_224501.wav | 15 | 10/13/2021 | 22:45:01 | 1.4386 | 103.74221 | Myotis muricola |
| BAT6 | BAT6_20211013_224316.wav | 3.542 | 10/13/2021 | 22:43:16 | 1.4386 | 103.74221 | Myotis muricola |
| BAT6 | BAT6_20211013_214022.wav | 11.141 | 10/13/2021 | 21:40:22 | 1.4386 | 103.74221 | Myotis muricola |
| BAT6 | BAT6_20211013_214011.wav | 9.851 | 10/13/2021 | 21:40:11 | 1.4386 | 103.74221 | Myotis muricola |
| BAT6 | BAT6_20211013_213946.wav | 15 | 10/13/2021 | 21:39:46 | 1.4386 | 103.74221 | Myotis muricola |
| BAT6 | BAT6_20211013_213927.wav | 15 | 10/13/2021 | 21:39:27 | 1.4386 | 103.74221 | Myotis muricola |
| BAT6 | BAT6_20211013_213842.wav | 15 | 10/13/2021 | 21:38:42 | 1.4386 | 103.74221 | Myotis muricola |
| BAT6 | BAT6_20211013_213816.wav | 14.104 | 10/13/2021 | 21:38:16 | 1.4386 | 103.74221 | Myotis muricola |
| BAT6 | BAT6_20211013_211430.wav | 12.264 | 10/13/2021 | 21:14:30 | 1.4386 | 103.74221 | Taphozous melanopogon |
| BAT6 | BAT6_20211013_211307.wav | 15 | 10/13/2021 | 21:13:07 | 1.4386 | 103.74221 | Taphozous melanopogon |
| BAT6 | BAT6_20211013_211219.wav | 15 | 10/13/2021 | 21:12:19 | 1.4386 | 103.74221 | Taphozous melanopogon |
| BAT6 | BAT6_20211013_211138.wav | 11.561 | 10/13/2021 | 21:11:38 | 1.4386 | 103.74221 | Taphozous melanopogon |
| BAT6 | BAT6_20211013_211119.wav | 15 | 10/13/2021 | 21:11:19 | 1.4386 | 103.74221 | Taphozous melanopogon |
| BAT6 | BAT6_20211013_211104.wav | 15 | 10/13/2021 | 21:11:04 | 1.4386 | 103.74221 | Taphozous melanopogon |
| BAT6 | BAT6_20211013_210953.wav | 15 | 10/13/2021 | 21:09:53 | 1.4386 | 103.74221 | Myotis muricola |
| BAT6 | BAT6_20211013_204036.wav | 15 | 10/13/2021 | 20:40:36 | 1.4386 | 103.74221 | Myotis muricola |
| BAT6 | BAT6_20211013_204021.wav | 15 | 10/13/2021 | 20:40:21 | 1.4386 | 103.74221 | Myotis muricola |
| BAT6 | BAT6_20211013_204006.wav | 15 | 10/13/2021 | 20:40:06 | 1.4386 | 103.74221 | Myotis muricola |
| BAT6 | BAT6_20211013_204002.wav | 3.282 | 10/13/2021 | 20:40:02 | 1.4386 | 103.74221 | Myotis muricola |
| BAT6 | BAT6_20211013_203926.wav | 15 | 10/13/2021 | 20:39:26 | 1.4386 | 103.74221 | Myotis muricola |
| BAT6 | BAT6_20211013_203855.wav | 15 | 10/13/2021 | 20:38:55 | 1.4386 | 103.74221 | Myotis muricola |
| BAT6 | BAT6_20211013_203815.wav | 15 | 10/13/2021 | 20:38:15 | 1.4386 | 103.74221 | Myotis muricola |
| BAT6 | BAT6_20211013_203800.wav | 15 | 10/13/2021 | 20:38:00 | 1.4386 | 103.74221 | Myotis muricola |
| BAT6 | BAT6_20211013_203745.wav | 15 | 10/13/2021 | 20:37:45 | 1.4386 | 103.74221 | Taphozous melanopogon |
| BAT6 | BAT6_20211013_203721.wav | 8.284 | 10/13/2021 | 20:37:21 | 1.4386 | 103.74221 | Taphozous melanopogon |
| BAT6 | BAT6_20211013_203706.wav | 15 | 10/13/2021 | 20:37:06 | 1.4386 | 103.74221 | Myotis muricola |
| BAT6 | BAT6_20211013_203646.wav | 15 | 10/13/2021 | 20:36:46 | 1.4386 | 103.74221 | Myotis muricola |
| BAT6 | BAT6_20211013_203641.wav | 4.588 | 10/13/2021 | 20:36:41 | 1.4386 | 103.74221 | Taphozous melanopogon |
| BAT6 | BAT6_20211013_203628.wav | 10.877 | 10/13/2021 | 20:36:28 | 1.4386 | 103.74221 | Taphozous melanopogon |
| BAT6 | BAT6_20211013_203613.wav | 15 | 10/13/2021 | 20:36:13 | 1.4386 | 103.74221 | Myotis muricola |
| BAT6 | BAT6_20211013_203558.wav | 15 | 10/13/2021 | 20:35:58 | 1.4386 | 103.74221 | Myotis muricola |
| BAT6 | BAT6_20211013_203543.wav | 15 | 10/13/2021 | 20:35:43 | 1.4386 | 103.74221 | Myotis muricola |
| BAT6 | BAT6_20211013_203512.wav | 15 | 10/13/2021 | 20:35:12 | 1.4386 | 103.74221 | Taphozous melanopogon |
| BAT6 | BAT6_20211013_202951.wav | 15 | 10/13/2021 | 20:29:51 | 1.4386 | 103.74221 | Taphozous melanopogon |
| BAT6 | BAT6_20211013_202936.wav | 15 | 10/13/2021 | 20:29:36 | 1.4386 | 103.74221 | Taphozous melanopogon |
| BAT6 | BAT6_20211013_202920.wav | 15 | 10/13/2021 | 20:29:20 | 1.4386 | 103.74221 | Taphozous melanopogon |
| BAT6 | BAT6_20211013_202903.wav | 15 | 10/13/2021 | 20:29:03 | 1.4386 | 103.74221 | Taphozous melanopogon |
| BAT6 | BAT6_20211013_202835.wav | 15 | 10/13/2021 | 20:28:35 | 1.4386 | 103.74221 | Myotis muricola |
| BAT6 | BAT6_20211013_202812.wav | 15 | 10/13/2021 | 20:28:12 | 1.4386 | 103.74221 | Taphozous melanopogon |
| BAT6 | BAT6_20211013_202757.wav | 15 | 10/13/2021 | 20:27:57 | 1.4386 | 103.74221 | Taphozous melanopogon |
| BAT6 | BAT6_20211013_202742.wav | 15 | 10/13/2021 | 20:27:42 | 1.4386 | 103.74221 | Taphozous melanopogon |
| BAT6 | BAT6_20211013_202727.wav | 15 | 10/13/2021 | 20:27:27 | 1.4386 | 103.74221 | Taphozous melanopogon |
| BAT6 | BAT6_20211013_202656.wav | 15 | 10/13/2021 | 20:26:56 | 1.4386 | 103.74221 | Taphozous melanopogon |
| BAT6 | BAT6_20211013_202610.wav | 15 | 10/13/2021 | 20:26:10 | 1.4386 | 103.74221 | Taphozous melanopogon |
| BAT6 | BAT6_20211013_202540.wav | 11.003 | 10/13/2021 | 20:25:40 | 1.4386 | 103.74221 | Myotis muricola |
| BAT6 | BAT6_20211013_202525.wav | 15 | 10/13/2021 | 20:25:25 | 1.4386 | 103.74221 | Taphozous melanopogon |
| BAT6 | BAT6_20211013_202514.wav | 9.632 | 10/13/2021 | 20:25:14 | 1.4386 | 103.74221 | Taphozous melanopogon |
| BAT6 | BAT6_20211013_195852.wav | 15 | 10/13/2021 | 19:58:52 | 1.4386 | 103.74221 | Taphozous melanopogon |
| BAT6 | BAT6_20211013_195811.wav | 13.212 | 10/13/2021 | 19:58:11 | 1.4386 | 103.74221 | Taphozous melanopogon |
| BAT6 | BAT6_20211013_195807.wav | 3.649 | 10/13/2021 | 19:58:07 | 1.4386 | 103.74221 | Taphozous melanopogon |
| BAT6 | BAT6_20211013_195743.wav | 13.239 | 10/13/2021 | 19:57:43 | 1.4386 | 103.74221 | Myotis muricola |
| BAT6 | BAT6_20211013_195713.wav | 15 | 10/13/2021 | 19:57:13 | 1.4386 | 103.74221 | Taphozous melanopogon |
| BAT6 | BAT6_20211013_195513.wav | 15 | 10/13/2021 | 19:55:13 | 1.4386 | 103.74221 | Myotis muricola |
| BAT6 | BAT6_20211013_195458.wav | 15 | 10/13/2021 | 19:54:58 | 1.4386 | 103.74221 | Myotis muricola |
| BAT6 | BAT6_20211013_195352.wav | 15 | 10/13/2021 | 19:53:52 | 1.4386 | 103.74221 | Myotis muricola |
| BAT6 | BAT6_20211013_192220.wav | 15 | 10/13/2021 | 19:22:20 | 1.4386 | 103.74221 | Myotis muricola |
| BAT6 | BAT6_20211013_192133.wav | 15 | 10/13/2021 | 19:21:33 | 1.4386 | 103.74221 | Taphozous melanopogon |
| BAT6 | BAT6_20211013_192117.wav | 15 | 10/13/2021 | 19:21:17 | 1.4386 | 103.74221 | Taphozous melanopogon |
| BAT6 | BAT6_20211013_192102.wav | 15 | 10/13/2021 | 19:21:02 | 1.4386 | 103.74221 | Taphozous melanopogon |
| BAT6 | BAT6_20211013_192055.wav | 7.154 | 10/13/2021 | 19:20:55 | 1.4386 | 103.74221 | Taphozous melanopogon |
| BAT6 | BAT6_20211013_192039.wav | 15 | 10/13/2021 | 19:20:39 | 1.4386 | 103.74221 | Myotis muricola |

| Station | File name | Duration | Date | Time | Lat | Long | Species |
|---|---|---|---|---|---|---|---|
| BAT6 | BAT6_20211013_192024.wav | 15 | 10/13/2021 | 19:20:24 | 1.4386 | 103.74221 | Myotis muricola |
| BAT6 | BAT6_20211013_192003.wav | 15 | 10/13/2021 | 19:20:03 | 1.4386 | 103.74221 | Taphozous melanopogon |
| BAT6 | BAT6_20211013_191948.wav | 15 | 10/13/2021 | 19:19:48 | 1.4386 | 103.74221 | Taphozous melanopogon |
| BAT6 | BAT6_20211013_191933.wav | 15 | 10/13/2021 | 19:19:33 | 1.4386 | 103.74221 | Taphozous melanopogon |
| BAT6 | BAT6_20211013_062257.wav | 15 | 10/13/2021 | 6:22:57 | 1.4386 | 103.74221 | Myotis muricola |
| BAT6 | BAT6_20211013_062249.wav | 7.806 | 10/13/2021 | 6:22:49 | 1.4386 | 103.74221 | Myotis muricola |
| BAT6 | BAT6_20211013_061926.wav | 15 | 10/13/2021 | 6:19:26 | 1.4386 | 103.74221 | Myotis muricola |
| BAT6 | BAT6_20211013_055749.wav | 15 | 10/13/2021 | 5:57:49 | 1.4386 | 103.74221 | Myotis muricola |
| BAT6 | BAT6_20211013_055731.wav | 15 | 10/13/2021 | 5:57:31 | 1.4386 | 103.74221 | Myotis muricola |
| BAT6 | BAT6_20211013_055715.wav | 15 | 10/13/2021 | 5:57:15 | 1.4386 | 103.74221 | Myotis muricola |
| BAT6 | BAT6_20211013_055656.wav | 15 | 10/13/2021 | 5:56:56 | 1.4386 | 103.74221 | Myotis muricola |
| BAT6 | BAT6_20211013_055608.wav | 15 | 10/13/2021 | 5:56:08 | 1.4386 | 103.74221 | Myotis muricola |
| BAT6 | BAT6_20211013_055523.wav | 13.829 | 10/13/2021 | 5:55:23 | 1.4386 | 103.74221 | Myotis muricola |
| BAT6 | BAT6_20211013_055505.wav | 15 | 10/13/2021 | 5:55:05 | 1.4386 | 103.74221 | Myotis muricola |
| BAT6 | BAT6_20211013_055449.wav | 15 | 10/13/2021 | 5:54:49 | 1.4386 | 103.74221 | Myotis muricola |
| BAT6 | BAT6_20211013_055434.wav | 15 | 10/13/2021 | 5:54:34 | 1.4386 | 103.74221 | Myotis muricola |
| BAT6 | BAT6_20211013_055418.wav | 15 | 10/13/2021 | 5:54:18 | 1.4386 | 103.74221 | Myotis muricola |
| BAT6 | BAT6_20211013_055402.wav | 15 | 10/13/2021 | 5:54:02 | 1.4386 | 103.74221 | Myotis muricola |
| BAT6 | BAT6_20211013_055347.wav | 15 | 10/13/2021 | 5:53:47 | 1.4386 | 103.74221 | Myotis muricola |
| BAT6 | BAT6_20211013_055332.wav | 15 | 10/13/2021 | 5:53:32 | 1.4386 | 103.74221 | Myotis muricola |
| BAT6 | BAT6_20211013_055324.wav | 7.166 | 10/13/2021 | 5:53:24 | 1.4386 | 103.74221 | Myotis muricola |
| BAT6 | BAT6_20211013_055318.wav | 4.579 | 10/13/2021 | 5:53:18 | 1.4386 | 103.74221 | Myotis muricola |
| BAT6 | BAT6_20211013_055302.wav | 15 | 10/13/2021 | 5:53:02 | 1.4386 | 103.74221 | Myotis muricola |
| BAT6 | BAT6_20211013_055247.wav | 15 | 10/13/2021 | 5:52:47 | 1.4386 | 103.74221 | Myotis muricola |
| BAT6 | BAT6_20211013_055232.wav | 15 | 10/13/2021 | 5:52:32 | 1.4386 | 103.74221 | Myotis muricola |
| BAT6 | BAT6_20211013_055215.wav | 15 | 10/13/2021 | 5:52:15 | 1.4386 | 103.74221 | Myotis muricola |
| BAT6 | BAT6_20211013_055206.wav | 9.004 | 10/13/2021 | 5:52:06 | 1.4386 | 103.74221 | Myotis muricola |
| BAT6 | BAT6_20211013_050558.wav | 15 | 10/13/2021 | 5:05:58 | 1.4386 | 103.74221 | Myotis muricola |
| BAT6 | BAT6_20211013_050543.wav | 15 | 10/13/2021 | 5:05:43 | 1.4386 | 103.74221 | Myotis muricola |
| BAT6 | BAT6_20211013_050528.wav | 15 | 10/13/2021 | 5:05:28 | 1.4386 | 103.74221 | Myotis muricola |
| BAT6 | BAT6_20211013_050512.wav | 15 | 10/13/2021 | 5:05:12 | 1.4386 | 103.74221 | Myotis muricola |
| BAT6 | BAT6_20211013_050457.wav | 15 | 10/13/2021 | 5:04:57 | 1.4386 | 103.74221 | Myotis muricola |
| BAT6 | BAT6_20211013_050441.wav | 15 | 10/13/2021 | 5:04:41 | 1.4386 | 103.74221 | Myotis muricola |
| BAT6 | BAT6_20211013_050426.wav | 15 | 10/13/2021 | 5:04:26 | 1.4386 | 103.74221 | Myotis muricola |
| BAT6 | BAT6_20211013_050411.wav | 15 | 10/13/2021 | 5:04:11 | 1.4386 | 103.74221 | Myotis muricola |
| BAT6 | BAT6_20211013_050356.wav | 15 | 10/13/2021 | 5:03:56 | 1.4386 | 103.74221 | Myotis muricola |
| BAT6 | BAT6_20211013_050341.wav | 15 | 10/13/2021 | 5:03:41 | 1.4386 | 103.74221 | Taphozous melanopogon |
| BAT6 | BAT6_20211013_045154.wav | 8.737 | 10/13/2021 | 4:51:54 | 1.4386 | 103.74221 | Myotis muricola |
| BAT6 | BAT6_20211013_045002.wav | 15 | 10/13/2021 | 4:50:02 | 1.4386 | 103.74221 | Myotis muricola |
| BAT6 | BAT6_20211013_044946.wav | 15 | 10/13/2021 | 4:49:46 | 1.4386 | 103.74221 | Myotis muricola |
| BAT6 | BAT6_20211013_044931.wav | 15 | 10/13/2021 | 4:49:31 | 1.4386 | 103.74221 | Myotis muricola |
| BAT6 | BAT6_20211013_044915.wav | 15 | 10/13/2021 | 4:49:15 | 1.4386 | 103.74221 | Myotis muricola |
| BAT6 | BAT6_20211013_044900.wav | 15 | 10/13/2021 | 4:49:00 | 1.4386 | 103.74221 | Myotis muricola |
| BAT6 | BAT6_20211013_044845.wav | 15 | 10/13/2021 | 4:48:45 | 1.4386 | 103.74221 | Myotis muricola |
| BAT6 | BAT6_20211013_044834.wav | 10.822 | 10/13/2021 | 4:48:34 | 1.4386 | 103.74221 | Myotis muricola |
| BAT6 | BAT6_20211013_044819.wav | 15 | 10/13/2021 | 4:48:19 | 1.4386 | 103.74221 | Myotis muricola |
| BAT6 | BAT6_20211013_044803.wav | 15 | 10/13/2021 | 4:48:03 | 1.4386 | 103.74221 | Myotis muricola |
| BAT6 | BAT6_20211013_044754.wav | 8.899 | 10/13/2021 | 4:47:54 | 1.4386 | 103.74221 | Myotis muricola |
| BAT6 | BAT6_20211013_044614.wav | 15 | 10/13/2021 | 4:46:14 | 1.4386 | 103.74221 | Myotis muricola |
| BAT6 | BAT6_20211013_041752.wav | 8.33 | 10/13/2021 | 4:17:52 | 1.4386 | 103.74221 | Myotis muricola |
| BAT6 | BAT6_20211013_041746.wav | 5.858 | 10/13/2021 | 4:17:46 | 1.4386 | 103.74221 | Myotis muricola |
| BAT6 | BAT6_20211013_041736.wav | 8.892 | 10/13/2021 | 4:17:36 | 1.4386 | 103.74221 | Myotis muricola |
| BAT6 | BAT6_20211013_041720.wav | 14.786 | 10/13/2021 | 4:17:20 | 1.4386 | 103.74221 | Myotis muricola |
| BAT6 | BAT6_20211013_041700.wav | 15 | 10/13/2021 | 4:17:00 | 1.4386 | 103.74221 | Myotis muricola |
| BAT6 | BAT6_20211013_041639.wav | 11.733 | 10/13/2021 | 4:16:39 | 1.4386 | 103.74221 | Myotis muricola |
| BAT6 | BAT6_20211013_041630.wav | 8.734 | 10/13/2021 | 4:16:30 | 1.4386 | 103.74221 | Myotis muricola |
| BAT6 | BAT6_20211013_041622.wav | 5.318 | 10/13/2021 | 4:16:22 | 1.4386 | 103.74221 | Myotis muricola |
| BAT6 | BAT6_20211013_041612.wav | 8.784 | 10/13/2021 | 4:16:12 | 1.4386 | 103.74221 | Myotis muricola |
| BAT6 | BAT6_20211013_041555.wav | 12.112 | 10/13/2021 | 4:15:55 | 1.4386 | 103.74221 | Myotis muricola |
| BAT6 | BAT6_20211013_041540.wav | 15 | 10/13/2021 | 4:15:40 | 1.4386 | 103.74221 | Myotis muricola |
| BAT6 | BAT6_20211013_041319.wav | 5.474 | 10/13/2021 | 4:13:19 | 1.4386 | 103.74221 | Myotis muricola |
| BAT6 | BAT6_20211013_041259.wav | 15 | 10/13/2021 | 4:12:59 | 1.4386 | 103.74221 | Myotis muricola |
| BAT6 | BAT6_20211013_041254.wav | 4.28 | 10/13/2021 | 4:12:54 | 1.4386 | 103.74221 | Myotis muricola |
| BAT6 | BAT6_20211013_041249.wav | 3.854 | 10/13/2021 | 4:12:49 | 1.4386 | 103.74221 | Myotis muricola |
| BAT6 | BAT6_20211013_041233.wav | 4.588 | 10/13/2021 | 4:12:33 | 1.4386 | 103.74221 | Myotis muricola |
| BAT6 | BAT6_20211013_041210.wav | 15 | 10/13/2021 | 4:12:10 | 1.4386 | 103.74221 | Myotis muricola |
| BAT6 | BAT6_20211013_041205.wav | 4.882 | 10/13/2021 | 4:12:05 | 1.4386 | 103.74221 | Myotis muricola |
| BAT6 | BAT6_20211013_035532.wav | 5.838 | 10/13/2021 | 3:55:32 | 1.4386 | 103.74221 | Myotis muricola |
| BAT6 | BAT6_20211013_035510.wav | 14.673 | 10/13/2021 | 3:55:10 | 1.4386 | 103.74221 | Myotis muricola |
| BAT6 | BAT6_20211013_035457.wav | 11.48 | 10/13/2021 | 3:54:57 | 1.4386 | 103.74221 | Myotis muricola |
| BAT6 | BAT6_20211013_035436.wav | 13.211 | 10/13/2021 | 3:54:36 | 1.4386 | 103.74221 | Myotis muricola |
| BAT6 | BAT6_20211013_035204.wav | 14.811 | 10/13/2021 | 3:52:04 | 1.4386 | 103.74221 | Myotis muricola |
| BAT6 | BAT6_20211013_035151.wav | 9.957 | 10/13/2021 | 3:51:51 | 1.4386 | 103.74221 | Myotis muricola |
| BAT6 | BAT6_20211013_035120.wav | 7.836 | 10/13/2021 | 3:51:20 | 1.4386 | 103.74221 | Myotis muricola |
| BAT6 | BAT6_20211013_035022.wav | 13.635 | 10/13/2021 | 3:50:22 | 1.4386 | 103.74221 | Myotis muricola |
| BAT6 | BAT6_20211013_035013.wav | 7.295 | 10/13/2021 | 3:50:13 | 1.4386 | 103.74221 | Myotis muricola |
| BAT6 | BAT6_20211013_032327.wav | 15 | 10/13/2021 | 3:23:27 | 1.4386 | 103.74221 | Myotis muricola |
| BAT6 | BAT6_20211013_032309.wav | 15 | 10/13/2021 | 3:23:09 | 1.4386 | 103.74221 | Myotis muricola |
| BAT6 | BAT6_20211013_032258.wav | 11.402 | 10/13/2021 | 3:22:58 | 1.4386 | 103.74221 | Myotis muricola |
| BAT6 | BAT6_20211013_032237.wav | 8.378 | 10/13/2021 | 3:22:37 | 1.4386 | 103.74221 | Myotis muricola |

| Station | File name | Duration | Date | Time | Lat | Long | Species |
|---|---|---|---|---|---|---|---|
| BAT6 | BAT6_20211013_032221.wav | 15 | 10/13/2021 | 3:22:21 | 1.4386 | 103.74221 | Myotis muricola |
| BAT6 | BAT6_20211013_032212.wav | 3.503 | 10/13/2021 | 3:22:12 | 1.4386 | 103.74221 | Myotis muricola |
| BAT6 | BAT6_20211013_032156.wav | 15 | 10/13/2021 | 3:21:56 | 1.4386 | 103.74221 | Myotis muricola |
| BAT6 | BAT6_20211013_032112.wav | 5.396 | 10/13/2021 | 3:21:12 | 1.4386 | 103.74221 | Myotis muricola |
| BAT6 | BAT6_20211013_032102.wav | 7.07 | 10/13/2021 | 3:21:02 | 1.4386 | 103.74221 | Myotis muricola |
| BAT6 | BAT6_20211013_032047.wav | 15 | 10/13/2021 | 3:20:47 | 1.4386 | 103.74221 | Myotis muricola |
| BAT6 | BAT6_20211013_031947.wav | 8.18 | 10/13/2021 | 3:19:47 | 1.4386 | 103.74221 | Myotis muricola |
| BAT6 | BAT6_20211013_031925.wav | 4.954 | 10/13/2021 | 3:19:25 | 1.4386 | 103.74221 | Myotis muricola |
| BAT6 | BAT6_20211013_031921.wav | 3.802 | 10/13/2021 | 3:19:21 | 1.4386 | 103.74221 | Myotis muricola |
| BAT6 | BAT6_20211013_031915.wav | 6.133 | 10/13/2021 | 3:19:15 | 1.4386 | 103.74221 | Myotis muricola |
| BAT6 | BAT6_20211013_031854.wav | 8.119 | 10/13/2021 | 3:18:54 | 1.4386 | 103.74221 | Myotis muricola |
| BAT6 | BAT6_20211013_031829.wav | 15 | 10/13/2021 | 3:18:29 | 1.4386 | 103.74221 | Myotis muricola |
| BAT6 | BAT6_20211013_031820.wav | 7.682 | 10/13/2021 | 3:18:20 | 1.4386 | 103.74221 | Myotis muricola |
| BAT6 | BAT6_20211013_024940.wav | 15 | 10/13/2021 | 2:49:40 | 1.4386 | 103.74221 | Myotis muricola |
| BAT6 | BAT6_20211013_024934.wav | 5.735 | 10/13/2021 | 2:49:34 | 1.4386 | 103.74221 | Myotis muricola |
| BAT6 | BAT6_20211013_024919.wav | 15 | 10/13/2021 | 2:49:19 | 1.4386 | 103.74221 | Myotis muricola |
| BAT6 | BAT6_20211013_024822.wav | 7.736 | 10/13/2021 | 2:48:22 | 1.4386 | 103.74221 | Myotis muricola |
| BAT6 | BAT6_20211013_024802.wav | 6.175 | 10/13/2021 | 2:48:02 | 1.4386 | 103.74221 | Myotis muricola |
| BAT6 | BAT6_20211013_024754.wav | 8.521 | 10/13/2021 | 2:47:54 | 1.4386 | 103.74221 | Myotis muricola |
| BAT6 | BAT6_20211013_024719.wav | 12.675 | 10/13/2021 | 2:47:19 | 1.4386 | 103.74221 | Myotis muricola |
| BAT6 | BAT6_20211013_024704.wav | 14.624 | 10/13/2021 | 2:47:04 | 1.4386 | 103.74221 | Myotis muricola |
| BAT6 | BAT6_20211013_022350.wav | 5.387 | 10/13/2021 | 2:23:50 | 1.4386 | 103.74221 | Myotis muricola |
| BAT6 | BAT6_20211013_022342.wav | 7.91 | 10/13/2021 | 2:23:42 | 1.4386 | 103.74221 | Myotis muricola |
| BAT6 | BAT6_20211013_022327.wav | 15 | 10/13/2021 | 2:23:27 | 1.4386 | 103.74221 | Myotis muricola |
| BAT6 | BAT6_20211013_022311.wav | 14.122 | 10/13/2021 | 2:23:11 | 1.4386 | 103.74221 | Myotis muricola |
| BAT6 | BAT6_20211013_022256.wav | 10.284 | 10/13/2021 | 2:22:56 | 1.4386 | 103.74221 | Myotis muricola |
| BAT6 | BAT6_20211013_022219.wav | 8.059 | 10/13/2021 | 2:22:19 | 1.4386 | 103.74221 | Myotis muricola |
| BAT6 | BAT6_20211013_022148.wav | 5.074 | 10/13/2021 | 2:21:48 | 1.4386 | 103.74221 | Myotis muricola |
| BAT6 | BAT6_20211013_022128.wav | 15 | 10/13/2021 | 2:21:28 | 1.4386 | 103.74221 | Myotis muricola |
| BAT6 | BAT6_20211013_022122.wav | 5.683 | 10/13/2021 | 2:21:22 | 1.4386 | 103.74221 | Myotis muricola |
| BAT6 | BAT6_20211013_013102.wav | 9.039 | 10/13/2021 | 1:31:02 | 1.4386 | 103.74221 | Taphozous melanopogon |
| BAT6 | BAT6_20211013_013005.wav | 7.009 | 10/13/2021 | 1:30:05 | 1.4386 | 103.74221 | Myotis muricola |
| BAT6 | BAT6_20211013_004506.wav | 15 | 10/13/2021 | 0:45:06 | 1.4386 | 103.74221 | Taphozous melanopogon |
| BAT6 | BAT6_20211013_002759.wav | 10.283 | 10/13/2021 | 0:27:59 | 1.4386 | 103.74221 | Myotis horsfieldii |
| BAT6 | BAT6_20211013_002211.wav | 7.964 | 10/13/2021 | 0:22:11 | 1.4386 | 103.74221 | Myotis muricola |
| BAT6 | BAT6_20211013_002202.wav | 6.667 | 10/13/2021 | 0:22:02 | 1.4386 | 103.74221 | Myotis muricola |
| BAT6 | BAT6_20211012_230652.wav | 11.979 | 10/12/2021 | 23:06:52 | 1.4386 | 103.74221 | Myotis muricola |
| BAT6 | BAT6_20211012_230535.wav | 15 | 10/12/2021 | 23:05:35 | 1.4386 | 103.74221 | Myotis muricola |
| BAT6 | BAT6_20211012_230504.wav | 15 | 10/12/2021 | 23:05:04 | 1.4386 | 103.74221 | Myotis muricola |
| BAT6 | BAT6_20211012_225054.wav | 14.571 | 10/12/2021 | 22:50:54 | 1.4386 | 103.74221 | Taphozous melanopogon |
| BAT6 | BAT6_20211012_215018.wav | 5.599 | 10/12/2021 | 21:50:18 | 1.4386 | 103.74221 | Myotis muricola |
| BAT6 | BAT6_20211012_214631.wav | 15 | 10/12/2021 | 21:46:31 | 1.4386 | 103.74221 | Myotis muricola |
| BAT6 | BAT6_20211012_210400.wav | 6.552 | 10/12/2021 | 21:04:00 | 1.4386 | 103.74221 | Myotis muricola |
| BAT6 | BAT6_20211012_204056.wav | 15 | 10/12/2021 | 20:40:56 | 1.4386 | 103.74221 | Myotis muricola |
| BAT6 | BAT6_20211012_203959.wav | 15 | 10/12/2021 | 20:39:59 | 1.4386 | 103.74221 | Myotis muricola |
| BAT6 | BAT6_20211012_203906.wav | 13.297 | 10/12/2021 | 20:39:06 | 1.4386 | 103.74221 | Myotis muricola |
| BAT6 | BAT6_20211012_203726.wav | 15 | 10/12/2021 | 20:37:26 | 1.4386 | 103.74221 | Myotis muricola |
| BAT6 | BAT6_20211012_203544.wav | 10.668 | 10/12/2021 | 20:35:44 | 1.4386 | 103.74221 | Myotis muricola |
| BAT6 | BAT6_20211012_203529.wav | 15 | 10/12/2021 | 20:35:29 | 1.4386 | 103.74221 | Myotis muricola |
| BAT6 | BAT6_20211012_201446.wav | 11.151 | 10/12/2021 | 20:14:46 | 1.4386 | 103.74221 | Myotis horsfieldii |
| BAT6 | BAT6_20211012_201431.wav | 15 | 10/12/2021 | 20:14:31 | 1.4386 | 103.74221 | Myotis horsfieldii |
| BAT6 | BAT6_20211012_201349.wav | 4.013 | 10/12/2021 | 20:13:49 | 1.4386 | 103.74221 | Myotis muricola |
| BAT6 | BAT6_20211012_194704.wav | 12.414 | 10/12/2021 | 19:47:04 | 1.4386 | 103.74221 | Myotis muricola |
| BAT6 | BAT6_20211012_194649.wav | 15 | 10/12/2021 | 19:46:49 | 1.4386 | 103.74221 | Myotis muricola |
| BAT6 | BAT6_20211027_213937.wav | 15 | 10/27/2021 | 21:39:37 | 1.4386 | 103.74221 | Taphozous melanopogon |
| BAT6 | BAT6_20211027_191323.wav | 10.681 | 10/27/2021 | 19:13:23 | 1.4386 | 103.74221 | Taphozous melanopogon |
| BAT6 | BAT6_20211027_191700.wav | 7.923 | 10/27/2021 | 19:17:00 | 1.4386 | 103.74221 | Taphozous melanopogon |
| BAT6 | BAT6_20211028_024243.wav | 15 | 10/28/2021 | 2:42:43 | 1.4386 | 103.74221 | Taphozous melanopogon |
| BAT6 | BAT6_20211028_024258.wav | 7.377 | 10/28/2021 | 2:42:58 | 1.4386 | 103.74221 | Taphozous melanopogon |
| BAT6 | BAT6_20211028_034137.wav | 8.978 | 10/28/2021 | 3:41:37 | 1.4386 | 103.74221 | Taphozous melanopogon |
| BAT6 | BAT6_20211028_041635.wav | 15 | 10/28/2021 | 4:16:35 | 1.4386 | 103.74221 | Taphozous melanopogon |
| BAT6 | BAT6_20211028_041652.wav | 10.02 | 10/28/2021 | 4:16:52 | 1.4386 | 103.74221 | Taphozous melanopogon |
| BAT6 | BAT6_20211028_041704.wav | 6.381 | 10/28/2021 | 4:17:04 | 1.4386 | 103.74221 | Taphozous melanopogon |
| BAT6 | BAT6_20211028_203305.wav | 8.302 | 10/28/2021 | 20:33:05 | 1.4386 | 103.74221 | Taphozous melanopogon |
| BAT6 | BAT6_20211028_203330.wav | 15 | 10/28/2021 | 20:33:30 | 1.4386 | 103.74221 | Taphozous melanopogon |
| BAT6 | BAT6_20211028_203347.wav | 6.464 | 10/28/2021 | 20:33:47 | 1.4386 | 103.74221 | Taphozous melanopogon |
| BAT6 | BAT6_20211028_203355.wav | 15 | 10/28/2021 | 20:33:55 | 1.4386 | 103.74221 | Taphozous melanopogon |
| BAT6 | BAT6_20211028_203418.wav | 5.944 | 10/28/2021 | 20:34:18 | 1.4386 | 103.74221 | Taphozous melanopogon |
| BAT6 | BAT6_20211028_203427.wav | 15 | 10/28/2021 | 20:34:27 | 1.4386 | 103.74221 | Taphozous melanopogon |
| BAT6 | BAT6_20211029_053417.wav | 4.1 | 10/29/2021 | 5:34:17 | 1.4386 | 103.74221 | Taphozous melanopogon |
| BAT6 | BAT6_20211029_201513.wav | 7.03 | 10/29/2021 | 20:15:13 | 1.4386 | 103.74221 | Taphozous melanopogon |
| BAT6 | BAT6_20211029_201703.wav | 15 | 10/29/2021 | 20:17:03 | 1.4386 | 103.74221 | Taphozous melanopogon |
| BAT6 | BAT6_20211029_210320.wav | 15 | 10/29/2021 | 21:03:20 | 1.4386 | 103.74221 | Taphozous melanopogon |
| BAT6 | BAT6_20211029_210335.wav | 15 | 10/29/2021 | 21:03:35 | 1.4386 | 103.74221 | Taphozous melanopogon |
| BAT6 | BAT6_20211029_210350.wav | 15 | 10/29/2021 | 21:03:50 | 1.4386 | 103.74221 | Taphozous melanopogon |
| BAT6 | BAT6_20211029_210836.wav | 15 | 10/29/2021 | 21:08:36 | 1.4386 | 103.74221 | Taphozous melanopogon |
| BAT6 | BAT6_20211029_233719.wav | 7.418 | 10/29/2021 | 23:37:19 | 1.4386 | 103.74221 | Taphozous melanopogon |
| BAT6 | BAT6_20211028_192018.wav | 6.17 | 10/28/2021 | 19:20:18 | 1.4386 | 103.74221 | Saccolaimus saccolaimus |
| BAT6 | BAT6_20211028_203614.wav | 12.307 | 10/28/2021 | 20:36:14 | 1.4386 | 103.74221 | Saccolaimus saccolaimus |
| BAT6 | BAT6_20211028_062133.wav | 15 | 10/28/2021 | 6:21:33 | 1.4386 | 103.74221 | Pipistrellus javanicus |

| Station | File name | Duration | Date | Time | Lat | Long | Species |
|---|---|---|---|---|---|---|---|
| BAT6 | BAT6_20211027_191643.wav | 14.515 | 10/27/2021 | 19:16:43 | 1.4386 | 103.74221 | Myotis muricola |
| BAT6 | BAT6_20211027_194358.wav | 15 | 10/27/2021 | 19:43:58 | 1.4386 | 103.74221 | Myotis muricola |
| BAT6 | BAT6_20211027_211555.wav | 15 | 10/27/2021 | 21:15:55 | 1.4386 | 103.74221 | Myotis muricola |
| BAT6 | BAT6_20211028_044253.wav | 15 | 10/28/2021 | 4:42:53 | 1.4386 | 103.74221 | Myotis muricola |
| BAT6 | BAT6_20211028_044425.wav | 4.34 | 10/28/2021 | 4:44:25 | 1.4386 | 103.74221 | Myotis muricola |
| BAT6 | BAT6_20211028_044436.wav | 15 | 10/28/2021 | 4:44:36 | 1.4386 | 103.74221 | Myotis muricola |
| BAT6 | BAT6_20211028_044452.wav | 15 | 10/28/2021 | 4:44:52 | 1.4386 | 103.74221 | Myotis muricola |
| BAT6 | BAT6_20211028_044523.wav | 15 | 10/28/2021 | 4:45:23 | 1.4386 | 103.74221 | Myotis muricola |
| BAT6 | BAT6_20211028_051439.wav | 10.665 | 10/28/2021 | 5:14:39 | 1.4386 | 103.74221 | Myotis muricola |
| BAT6 | BAT6_20211028_051506.wav | 15 | 10/28/2021 | 5:15:06 | 1.4386 | 103.74221 | Myotis muricola |
| BAT6 | BAT6_20211028_051531.wav | 15 | 10/28/2021 | 5:15:31 | 1.4386 | 103.74221 | Myotis muricola |
| BAT6 | BAT6_20211028_051639.wav | 15 | 10/28/2021 | 5:16:39 | 1.4386 | 103.74221 | Myotis muricola |
| BAT6 | BAT6_20211028_051701.wav | 15 | 10/28/2021 | 5:17:01 | 1.4386 | 103.74221 | Myotis muricola |
| BAT6 | BAT6_20211028_053707.wav | 15 | 10/28/2021 | 5:37:07 | 1.4386 | 103.74221 | Myotis muricola |
| BAT6 | BAT6_20211028_053752.wav | 15 | 10/28/2021 | 5:37:52 | 1.4386 | 103.74221 | Myotis muricola |
| BAT6 | BAT6_20211028_053857.wav | 14.197 | 10/28/2021 | 5:38:57 | 1.4386 | 103.74221 | Myotis muricola |
| BAT6 | BAT6_20211028_053912.wav | 13.314 | 10/28/2021 | 5:39:12 | 1.4386 | 103.74221 | Myotis muricola |
| BAT6 | BAT6_20211028_053944.wav | 15 | 10/28/2021 | 5:39:44 | 1.4386 | 103.74221 | Myotis muricola |
| BAT6 | BAT6_20211028_054000.wav | 10.579 | 10/28/2021 | 5:40:00 | 1.4386 | 103.74221 | Myotis muricola |
| BAT6 | BAT6_20211028_054054.wav | 15 | 10/28/2021 | 5:40:54 | 1.4386 | 103.74221 | Myotis muricola |
| BAT6 | BAT6_20211028_054109.wav | 15 | 10/28/2021 | 5:41:09 | 1.4386 | 103.74221 | Myotis muricola |
| BAT6 | BAT6_20211028_054223.wav | 15 | 10/28/2021 | 5:42:23 | 1.4386 | 103.74221 | Myotis muricola |
| BAT6 | BAT6_20211028_193554.wav | 15 | 10/28/2021 | 19:35:54 | 1.4386 | 103.74221 | Myotis muricola |
| BAT6 | BAT6_20211029_000518.wav | 15 | 10/29/2021 | 0:05:18 | 1.4386 | 103.74221 | Myotis muricola |
| BAT6 | BAT6_20211029_022503.wav | 15 | 10/29/2021 | 2:25:03 | 1.4386 | 103.74221 | Myotis muricola |
| BAT6 | BAT6_20211029_022532.wav | 15 | 10/29/2021 | 2:25:32 | 1.4386 | 103.74221 | Myotis muricola |
| BAT6 | BAT6_20211029_192647.wav | 15 | 10/29/2021 | 19:26:47 | 1.4386 | 103.74221 | Myotis muricola |
| BAT6 | BAT6_20211029_192724.wav | 7.854 | 10/29/2021 | 19:27:24 | 1.4386 | 103.74221 | Myotis muricola |
| BAT6 | BAT6_20211029_195510.wav | 13.39 | 10/29/2021 | 19:55:10 | 1.4386 | 103.74221 | Myotis muricola |
| BAT6 | BAT6_20211030_053104.wav | 3.886 | 10/30/2021 | 5:31:04 | 1.4386 | 103.74221 | Myotis muricola |
| BAT6 | BAT6_20211030_053131.wav | 8.166 | 10/30/2021 | 5:31:31 | 1.4386 | 103.74221 | Myotis muricola |
| BAT6 | BAT6_20211030_053155.wav | 15 | 10/30/2021 | 5:31:55 | 1.4386 | 103.74221 | Myotis muricola |
| BAT6 | BAT6_20211030_053213.wav | 4.056 | 10/30/2021 | 5:32:13 | 1.4386 | 103.74221 | Myotis muricola |
| BAT6 | BAT6_20211030_053325.wav | 15 | 10/30/2021 | 5:33:25 | 1.4386 | 103.74221 | Myotis muricola |
| BAT6 | BAT6_20211030_053453.wav | 15 | 10/30/2021 | 5:34:53 | 1.4386 | 103.74221 | Myotis muricola |
| BAT6 | BAT6_20211030_192811.wav | 7.869 | 10/30/2021 | 19:28:11 | 1.4386 | 103.74221 | Myotis muricola |
| BAT6 | BAT6_20211030_230948.wav | 6.862 | 10/30/2021 | 23:09:48 | 1.4386 | 103.74221 | Myotis muricola |
| BAT6 | BAT6_20211030_231022.wav | 6.742 | 10/30/2021 | 23:10:22 | 1.4386 | 103.74221 | Myotis muricola |
| BAT6 | BAT6_20211029_192748.wav | 15 | 10/29/2021 | 19:27:48 | 1.4386 | 103.74221 | Myotis muricola |
| BAT6 | BAT6_20211027_203539.wav | 15 | 10/27/2021 | 20:35:39 | 1.4386 | 103.74221 | Myotis muricola |
| BAT6 | BAT6_20211027_211350.wav | 15 | 10/27/2021 | 21:13:50 | 1.4386 | 103.74221 | Myotis muricola |
| BAT6 | BAT6_20211027_191749.wav | 14.81 | 10/27/2021 | 19:17:49 | 1.4386 | 103.74221 | Myotis muricola |
| BAT6 | BAT6_20211027_194429.wav | 7.596 | 10/27/2021 | 19:44:29 | 1.4386 | 103.74221 | Myotis muricola |
| BAT6 | BAT6_20211027_194438.wav | 15 | 10/27/2021 | 19:44:38 | 1.4386 | 103.74221 | Myotis muricola |
| BAT6 | BAT6_20211027_194509.wav | 15 | 10/27/2021 | 19:45:09 | 1.4386 | 103.74221 | Myotis muricola |
| BAT6 | BAT6_20211027_203824.wav | 15 | 10/27/2021 | 20:38:24 | 1.4386 | 103.74221 | Myotis muricola |
| BAT6 | BAT6_20211027_211633.wav | 11.989 | 10/27/2021 | 21:16:33 | 1.4386 | 103.74221 | Myotis muricola |
| BAT6 | BAT6_20211027_213728.wav | 15 | 10/27/2021 | 21:37:28 | 1.4386 | 103.74221 | Myotis muricola |
| BAT6 | BAT6_20211027_220833.wav | 15 | 10/27/2021 | 22:08:33 | 1.4386 | 103.74221 | Myotis muricola |
| BAT6 | BAT6_20211027_220854.wav | 14.333 | 10/27/2021 | 22:08:54 | 1.4386 | 103.74221 | Myotis muricola |
| BAT6 | BAT6_20211027_220908.wav | 15 | 10/27/2021 | 22:09:08 | 1.4386 | 103.74221 | Myotis muricola |
| BAT6 | BAT6_20211027_221206.wav | 5.743 | 10/27/2021 | 22:12:06 | 1.4386 | 103.74221 | Myotis muricola |
| BAT6 | BAT6_20211027_235358.wav | 15 | 10/27/2021 | 23:53:58 | 1.4386 | 103.74221 | Myotis muricola |
| BAT6 | BAT6_20211027_235414.wav | 15 | 10/27/2021 | 23:54:14 | 1.4386 | 103.74221 | Myotis muricola |
| BAT6 | BAT6_20211027_235429.wav | 15 | 10/27/2021 | 23:54:29 | 1.4386 | 103.74221 | Myotis muricola |
| BAT6 | BAT6_20211027_235559.wav | 15 | 10/27/2021 | 23:55:59 | 1.4386 | 103.74221 | Myotis muricola |
| BAT6 | BAT6_20211028_011429.wav | 7.364 | 10/28/2021 | 1:14:29 | 1.4386 | 103.74221 | Myotis muricola |
| BAT6 | BAT6_20211028_024741.wav | 14.754 | 10/28/2021 | 2:47:41 | 1.4386 | 103.74221 | Myotis muricola |
| BAT6 | BAT6_20211028_031448.wav | 11.76 | 10/28/2021 | 3:14:48 | 1.4386 | 103.74221 | Myotis muricola |
| BAT6 | BAT6_20211028_031631.wav | 15 | 10/28/2021 | 3:16:31 | 1.4386 | 103.74221 | Myotis muricola |
| BAT6 | BAT6_20211028_031652.wav | 7.489 | 10/28/2021 | 3:16:52 | 1.4386 | 103.74221 | Myotis muricola |
| BAT6 | BAT6_20211028_031709.wav | 4.829 | 10/28/2021 | 3:17:09 | 1.4386 | 103.74221 | Myotis muricola |
| BAT6 | BAT6_20211028_044137.wav | 15 | 10/28/2021 | 4:41:37 | 1.4386 | 103.74221 | Myotis muricola |
| BAT6 | BAT6_20211028_044154.wav | 15 | 10/28/2021 | 4:41:54 | 1.4386 | 103.74221 | Myotis muricola |
| BAT6 | BAT6_20211028_044404.wav | 5.209 | 10/28/2021 | 4:44:04 | 1.4386 | 103.74221 | Myotis muricola |
| BAT6 | BAT6_20211028_044419.wav | 3.464 | 10/28/2021 | 4:44:19 | 1.4386 | 103.74221 | Myotis muricola |
| BAT6 | BAT6_20211028_044539.wav | 15 | 10/28/2021 | 4:45:39 | 1.4386 | 103.74221 | Myotis muricola |
| BAT6 | BAT6_20211028_051337.wav | 13.986 | 10/28/2021 | 5:13:37 | 1.4386 | 103.74221 | Myotis muricola |
| BAT6 | BAT6_20211028_051521.wav | 9.443 | 10/28/2021 | 5:15:21 | 1.4386 | 103.74221 | Myotis muricola |
| BAT6 | BAT6_20211028_051717.wav | 15 | 10/28/2021 | 5:17:17 | 1.4386 | 103.74221 | Myotis muricola |
| BAT6 | BAT6_20211028_051744.wav | 15 | 10/28/2021 | 5:17:44 | 1.4386 | 103.74221 | Myotis muricola |
| BAT6 | BAT6_20211028_053723.wav | 12.406 | 10/28/2021 | 5:37:23 | 1.4386 | 103.74221 | Myotis muricola |
| BAT6 | BAT6_20211028_053807.wav | 15 | 10/28/2021 | 5:38:07 | 1.4386 | 103.74221 | Myotis muricola |
| BAT6 | BAT6_20211028_053822.wav | 3.286 | 10/28/2021 | 5:38:22 | 1.4386 | 103.74221 | Myotis muricola |
| BAT6 | BAT6_20211028_053842.wav | 15 | 10/28/2021 | 5:38:42 | 1.4386 | 103.74221 | Myotis muricola |
| BAT6 | BAT6_20211028_053929.wav | 15 | 10/28/2021 | 5:39:29 | 1.4386 | 103.74221 | Myotis muricola |
| BAT6 | BAT6_20211028_054125.wav | 15 | 10/28/2021 | 5:41:25 | 1.4386 | 103.74221 | Myotis muricola |
| BAT6 | BAT6_20211028_054145.wav | 13.174 | 10/28/2021 | 5:41:45 | 1.4386 | 103.74221 | Myotis muricola |
| BAT6 | BAT6_20211028_054211.wav | 4.62 | 10/28/2021 | 5:42:11 | 1.4386 | 103.74221 | Myotis muricola |
| BAT6 | BAT6_20211028_054242.wav | 9.452 | 10/28/2021 | 5:42:42 | 1.4386 | 103.74221 | Myotis muricola |

| Station | File name | Duration | Date | Time | Lat | Long | Species |
|---|---|---|---|---|---|---|---|
| BAT6 | BAT6_20211028_054252.wav | 15 | 10/28/2021 | 5:42:52 | 1.4386 | 103.74221 | Myotis muricola |
| BAT6 | BAT6_20211028_192234.wav | 3.766 | 10/28/2021 | 19:22:34 | 1.4386 | 103.74221 | Myotis muricola |
| BAT6 | BAT6_20211028_193258.wav | 15 | 10/28/2021 | 19:32:58 | 1.4386 | 103.74221 | Myotis muricola |
| BAT6 | BAT6_20211028_193658.wav | 15 | 10/28/2021 | 19:36:58 | 1.4386 | 103.74221 | Myotis muricola |
| BAT6 | BAT6_20211029_000546.wav | 3.98 | 10/29/2021 | 0:05:46 | 1.4386 | 103.74221 | Myotis muricola |
| BAT6 | BAT6_20211029_000605.wav | 11.974 | 10/29/2021 | 0:06:05 | 1.4386 | 103.74221 | Myotis muricola |
| BAT6 | BAT6_20211029_004133.wav | 7.43 | 10/29/2021 | 0:41:33 | 1.4386 | 103.74221 | Myotis muricola |
| BAT6 | BAT6_20211029_022303.wav | 3.992 | 10/29/2021 | 2:23:03 | 1.4386 | 103.74221 | Myotis muricola |
| BAT6 | BAT6_20211029_022312.wav | 11.361 | 10/29/2021 | 2:23:12 | 1.4386 | 103.74221 | Myotis muricola |
| BAT6 | BAT6_20211029_022324.wav | 14.2 | 10/29/2021 | 2:23:24 | 1.4386 | 103.74221 | Myotis muricola |
| BAT6 | BAT6_20211029_022406.wav | 4.665 | 10/29/2021 | 2:24:06 | 1.4386 | 103.74221 | Myotis muricola |
| BAT6 | BAT6_20211029_022411.wav | 14.639 | 10/29/2021 | 2:24:11 | 1.4386 | 103.74221 | Myotis muricola |
| BAT6 | BAT6_20211029_022443.wav | 9.046 | 10/29/2021 | 2:24:43 | 1.4386 | 103.74221 | Myotis muricola |
| BAT6 | BAT6_20211029_022606.wav | 15 | 10/29/2021 | 2:26:06 | 1.4386 | 103.74221 | Myotis muricola |
| BAT6 | BAT6_20211029_022621.wav | 5.749 | 10/29/2021 | 2:26:21 | 1.4386 | 103.74221 | Myotis muricola |
| BAT6 | BAT6_20211029_053607.wav | 15 | 10/29/2021 | 5:36:07 | 1.4386 | 103.74221 | Myotis muricola |
| BAT6 | BAT6_20211029_053622.wav | 4.724 | 10/29/2021 | 5:36:22 | 1.4386 | 103.74221 | Myotis muricola |
| BAT6 | BAT6_20211029_192335.wav | 15 | 10/29/2021 | 19:23:35 | 1.4386 | 103.74221 | Myotis muricola |
| BAT6 | BAT6_20211029_192350.wav | 5.169 | 10/29/2021 | 19:23:50 | 1.4386 | 103.74221 | Myotis muricola |
| BAT6 | BAT6_20211029_192601.wav | 15 | 10/29/2021 | 19:26:01 | 1.4386 | 103.74221 | Myotis muricola |
| BAT6 | BAT6_20211029_223821.wav | 5.444 | 10/29/2021 | 22:38:21 | 1.4386 | 103.74221 | Myotis muricola |
| BAT6 | BAT6_20211030_002106.wav | 6.318 | 10/30/2021 | 0:21:06 | 1.4386 | 103.74221 | Myotis muricola |
| BAT6 | BAT6_20211030_012119.wav | 14.886 | 10/30/2021 | 1:21:19 | 1.4386 | 103.74221 | Myotis muricola |
| BAT6 | BAT6_20211030_025407.wav | 5.887 | 10/30/2021 | 2:54:07 | 1.4386 | 103.74221 | Myotis muricola |
| BAT6 | BAT6_20211030_043930.wav | 5.818 | 10/30/2021 | 4:39:30 | 1.4386 | 103.74221 | Myotis muricola |
| BAT6 | BAT6_20211030_051436.wav | 4.454 | 10/30/2021 | 5:14:36 | 1.4386 | 103.74221 | Myotis muricola |
| BAT6 | BAT6_20211030_051522.wav | 3.834 | 10/30/2021 | 5:15:22 | 1.4386 | 103.74221 | Myotis muricola |
| BAT6 | BAT6_20211030_053342.wav | 5.097 | 10/30/2021 | 5:33:42 | 1.4386 | 103.74221 | Myotis muricola |
| BAT6 | BAT6_20211030_053432.wav | 8.984 | 10/30/2021 | 5:34:32 | 1.4386 | 103.74221 | Myotis muricola |
| BAT6 | BAT6_20211030_053534.wav | 12.634 | 10/30/2021 | 5:35:34 | 1.4386 | 103.74221 | Myotis muricola |
| BAT6 | BAT6_20211030_053624.wav | 8.359 | 10/30/2021 | 5:36:24 | 1.4386 | 103.74221 | Myotis muricola |
| BAT6 | BAT6_20211030_053655.wav | 5.979 | 10/30/2021 | 5:36:55 | 1.4386 | 103.74221 | Myotis muricola |
| BAT6 | BAT6_20211030_061555.wav | 4.888 | 10/30/2021 | 6:15:55 | 1.4386 | 103.74221 | Myotis muricola |
| BAT6 | BAT6_20211030_224339.wav | 4.74 | 10/30/2021 | 22:43:39 | 1.4386 | 103.74221 | Myotis muricola |
| BAT6 | BAT6_20211030_224349.wav | 3.832 | 10/30/2021 | 22:43:49 | 1.4386 | 103.74221 | Myotis muricola |
| BAT6 | BAT6_20211031_002258.wav | 6.658 | 10/31/2021 | 0:22:58 | 1.4386 | 103.74221 | Myotis muricola |
| BAT6 | BAT6_20211031_003711.wav | 11.967 | 10/31/2021 | 0:37:11 | 1.4386 | 103.74221 | Myotis muricola |
| BAT6 | BAT6_20211031_021101.wav | 7.356 | 10/31/2021 | 2:11:01 | 1.4386 | 103.74221 | Myotis muricola |
| BAT6 | BAT6_20211031_044336.wav | 9.758 | 10/31/2021 | 4:43:36 | 1.4386 | 103.74221 | Myotis muricola |
| BAT6 | BAT6_20211031_051126.wav | 5.366 | 10/31/2021 | 5:11:26 | 1.4386 | 103.74221 | Myotis muricola |
| BAT6 | BAT6_20211031_051132.wav | 9.495 | 10/31/2021 | 5:11:32 | 1.4386 | 103.74221 | Myotis muricola |
| BAT6 | BAT6_20211027_213903.wav | 15 | 10/27/2021 | 21:39:03 | 1.4386 | 103.74221 | Myotis horsfieldii |
| BAT6 | BAT6_20211028_203540.wav | 6.936 | 10/28/2021 | 20:35:40 | 1.4386 | 103.74221 | Myotis horsfieldii |
| BAT6 | BAT6_20211028_210920.wav | 6.971 | 10/28/2021 | 21:09:20 | 1.4386 | 103.74221 | Myotis horsfieldii |
| BAT6 | BAT6_20211029_192401.wav | 8.646 | 10/29/2021 | 19:24:01 | 1.4386 | 103.74221 | Myotis horsfieldii |
| BAT6 | BAT6_20211028_053735.wav | 15 | 10/28/2021 | 5:37:35 | 1.4386 | 103.74221 | Myotis horsfieldii |
| BAT6 | BAT6_20211028_034319.wav | 15 | 10/28/2021 | 3:43:19 | 1.4386 | 103.74221 | Myotis horsfieldii |
| BAT6 | BAT6_20211028_211424.wav | 15 | 10/28/2021 | 21:14:24 | 1.4386 | 103.74221 | Myotis horsfieldii |
| BAT6 | BAT6_20211029_042033.wav | 15 | 10/29/2021 | 4:20:33 | 1.4386 | 103.74221 | Myotis horsfieldii |
| BAT6 | BAT6_20211029_042117.wav | 15 | 10/29/2021 | 4:21:17 | 1.4386 | 103.74221 | Myotis horsfieldii |
| BAT6 | BAT6_20211029_192305.wav | 8.982 | 10/29/2021 | 19:23:05 | 1.4386 | 103.74221 | Myotis horsfieldii |
| BAT6 | BAT6_20211031_032228.wav | 5.754 | 10/31/2021 | 3:22:28 | 1.4386 | 103.74221 | Myotis horsfieldii |
| BAT6 | BAT6_20211031_035349.wav | 4.482 | 10/31/2021 | 3:53:49 | 1.4386 | 103.74221 | Myotis horsfieldii |
| BAT6 | BAT6_20211031_044541.wav | 15 | 10/31/2021 | 4:45:41 | 1.4386 | 103.74221 | Myotis horsfieldii |
| BAT6 | BAT6_20211031_044608.wav | 4.547 | 10/31/2021 | 4:46:08 | 1.4386 | 103.74221 | Myotis horsfieldii |
| BAT6 | BAT6_20211031_044614.wav | 11.446 | 10/31/2021 | 4:46:14 | 1.4386 | 103.74221 | Myotis horsfieldii |
| BAT6 | BAT6_20211029_201212.wav | 15 | 10/29/2021 | 20:12:12 | 1.4386 | 103.74221 | Scotophilus kuhlii |
| BAT6 | BAT6_20211031_001828.wav | 15 | 10/31/2021 | 0:18:28 | 1.4386 | 103.74221 | Scotophilus kuhlii |
| BAT6 | BAT6_20211023_050329.wav | 15 | 10/23/2021 | 5:03:29 | 1.4386 | 103.74221 | Myotis muricola |
| BAT6 | BAT6_20211020_053733.wav | 15 | 10/20/2021 | 5:37:33 | 1.4386 | 103.74221 | Myotis muricola |
| BAT6 | BAT6_20211020_051903.wav | 15 | 10/20/2021 | 5:19:03 | 1.4386 | 103.74221 | Myotis muricola |
| BAT6 | BAT6_20211019_195205.wav | 15 | 10/19/2021 | 19:52:05 | 1.4386 | 103.74221 | Myotis muricola |
| BAT6 | BAT6_20211019_051923.wav | 15 | 10/19/2021 | 5:19:23 | 1.4386 | 103.74221 | Myotis muricola |
| BAT6 | BAT6_20211019_051602.wav | 15 | 10/19/2021 | 5:16:02 | 1.4386 | 103.74221 | Myotis muricola |
| BAT6 | BAT6_20211019_042542.wav | 15 | 10/19/2021 | 4:25:42 | 1.4386 | 103.74221 | Taphozous melanopogon |
| BAT6 | BAT6_20211016_052404.wav | 15 | 10/16/2021 | 5:24:04 | 1.4386 | 103.74221 | Pipistrellus javanicus |
| BAT6 | BAT6_20211016_052348.wav | 15 | 10/16/2021 | 5:23:48 | 1.4386 | 103.74221 | Myotis muricola |
| BAT6 | BAT6_20211016_013511.wav | 15 | 10/16/2021 | 1:35:11 | 1.4386 | 103.74221 | Myotis muricola |
| BAT6 | BAT6_20211015_201545.wav | 15 | 10/15/2021 | 20:15:45 | 1.4386 | 103.74221 | Myotis horsfieldii |
| BAT6 | BAT6_20211015_193735.wav | 15 | 10/15/2021 | 19:37:35 | 1.4386 | 103.74221 | Myotis muricola |
| BAT6 | BAT6_20211014_052637.wav | 15 | 10/14/2021 | 5:26:37 | 1.4386 | 103.74221 | Myotis muricola |
| BAT6 | BAT6_20211014_043749.wav | 15 | 10/14/2021 | 4:37:49 | 1.4386 | 103.74221 | Myotis muricola |
| BAT6 | BAT6_20211014_043624.wav | 15 | 10/14/2021 | 4:36:24 | 1.4386 | 103.74221 | Myotis muricola |
| BAT6 | BAT6_20211014_043532.wav | 15 | 10/14/2021 | 4:35:32 | 1.4386 | 103.74221 | Pipistrellus javanicus |
| BAT6 | BAT6_20211013_203646.wav | 15 | 10/13/2021 | 20:36:46 | 1.4386 | 103.74221 | Taphozous melanopogon |
| BAT6 | BAT6_20211013_203512.wav | 15 | 10/13/2021 | 20:35:12 | 1.4386 | 103.74221 | Myotis muricola |
| BAT6 | BAT6_20211013_202920.wav | 15 | 10/13/2021 | 20:29:20 | 1.4386 | 103.74221 | Myotis muricola |
| BAT6 | BAT6_20211013_202812.wav | 15 | 10/13/2021 | 20:28:12 | 1.4386 | 103.74221 | Myotis muricola |
| BAT6 | BAT6_20211013_195713.wav | 15 | 10/13/2021 | 19:57:13 | 1.4386 | 103.74221 | Myotis muricola |
| BAT6 | BAT6_20211027_213937.wav | 15 | 10/27/2021 | 21:39:37 | 1.4386 | 103.74221 | Myotis muricola |

| Station | File name | Duration | Date | Time | Lat | Long | Species |
|---|---|---|---|---|---|---|---|
| BAT6 | BAT6_20211029_192748.wav | 15 | 10/29/2021 | 19:27:48 | 1.4386 | 103.74221 | Saccolaimus saccolaimus |
| BAT6 | BAT6_20211027_203539.wav | 15 | 10/27/2021 | 20:35:39 | 1.4386 | 103.74221 | Rhinolophus refulgens |
| BAT6 | BAT6_20211027_211350.wav | 15 | 10/27/2021 | 21:13:50 | 1.4386 | 103.74221 | Myotis horsfieldii |
| BAT6 | BAT6_20211028_053735.wav | 15 | 10/28/2021 | 5:37:35 | 1.4386 | 103.74221 | Myotis muricola |
| BAT6 | BAT6_20211022_052202.wav | 15 | 10/22/2021 | 5:22:02 | 1.4386 | 103.74221 | Myotis muricola |
| BAT6 | BAT6_20211021_205149.wav | 14.059 | 10/21/2021 | 20:51:49 | 1.4386 | 103.74221 | Myotis muricola |
| BAT6 | BAT6_20211020_053946.wav | 15 | 10/20/2021 | 5:39:46 | 1.4386 | 103.74221 | Myotis muricola |
| BAT6 | BAT6_20211020_045506.wav | 15 | 10/20/2021 | 4:55:06 | 1.4386 | 103.74221 | Myotis muricola |
| BAT6 | BAT6_20211016_054207.wav | 15 | 10/16/2021 | 5:42:07 | 1.4386 | 103.74221 | Taphozous melanopogon |
| BAT6 | BAT6_20211016_052156.wav | 15 | 10/16/2021 | 5:21:56 | 1.4386 | 103.74221 | Myotis muricola |
| BAT6 | BAT6_20211015_060219.wav | 15 | 10/15/2021 | 6:02:19 | 1.4386 | 103.74221 | Myotis muricola |
| BAT6 | BAT6_20211013_203800.wav | 15 | 10/13/2021 | 20:38:00 | 1.4386 | 103.74221 | Saccolaimus saccolaimus |
| BAT6 | BAT6_20211012_201431.wav | 15 | 10/12/2021 | 20:14:31 | 1.4386 | 103.74221 | Myotis muricola |
| BAT6 | BAT6_20211020_021151.wav | 9.939 | 10/20/2021 | 2:11:51 | 1.4386 | 103.74221 | Tylonycteris sp. |
| BAT6 | BAT6_20211019_051923.wav | 15 | 10/19/2021 | 5:19:23 | 1.4386 | 103.74221 | Tylonycteris sp. |
| BAT6 | BAT6_20211029_201212.wav | 15 | 10/29/2021 | 20:12:12 | 1.4386 | 103.74221 | Tylonycteris sp. |
| BAT6 | BAT6_20211030_224818.wav | 7.875 | 10/30/2021 | 22:48:18 | 1.4386 | 103.74221 | Tylonycteris sp. |
| BAT5 | BAT5_20211112_064322.wav | 9.499 | 11/12/2021 | 6:43:22 | 1.4309 | 103.73873 | Scotophilus kuhlii |
| BAT5 | BAT5_20211112_064306.wav | 15 | 11/12/2021 | 6:43:06 | 1.4309 | 103.73873 | Scotophilus kuhlii |
| BAT5 | BAT5_20211112_064248.wav | 8.061 | 11/12/2021 | 6:42:48 | 1.4309 | 103.73873 | Scotophilus kuhlii |
| BAT5 | BAT5_20211112_064223.wav | 10.759 | 11/12/2021 | 6:42:23 | 1.4309 | 103.73873 | Scotophilus kuhlii |
| BAT5 | BAT5_20211112_064207.wav | 15 | 11/12/2021 | 6:42:07 | 1.4309 | 103.73873 | Scotophilus kuhlii |
| BAT5 | BAT5_20211112_064150.wav | 11.872 | 11/12/2021 | 6:41:50 | 1.4309 | 103.73873 | Scotophilus kuhlii |
| BAT5 | BAT5_20211112_064142.wav | 7.614 | 11/12/2021 | 6:41:42 | 1.4309 | 103.73873 | Scotophilus kuhlii |
| BAT5 | BAT5_20211112_064107.wav | 13.144 | 11/12/2021 | 6:41:07 | 1.4309 | 103.73873 | Scotophilus kuhlii |
| BAT5 | BAT5_20211112_064054.wav | 12.104 | 11/12/2021 | 6:40:54 | 1.4309 | 103.73873 | Scotophilus kuhlii |
| BAT5 | BAT5_20211112_064031.wav | 15 | 11/12/2021 | 6:40:31 | 1.4309 | 103.73873 | Scotophilus kuhlii |
| BAT5 | BAT5_20211112_064017.wav | 3.312 | 11/12/2021 | 6:40:17 | 1.4309 | 103.73873 | Scotophilus kuhlii |
| BAT5 | BAT5_20211112_063959.wav | 15 | 11/12/2021 | 6:39:59 | 1.4309 | 103.73873 | Scotophilus kuhlii |
| BAT5 | BAT5_20211112_063938.wav | 13.157 | 11/12/2021 | 6:39:38 | 1.4309 | 103.73873 | Scotophilus kuhlii |
| BAT5 | BAT5_20211112_063928.wav | 8.969 | 11/12/2021 | 6:39:28 | 1.4309 | 103.73873 | Scotophilus kuhlii |
| BAT5 | BAT5_20211112_063912.wav | 5.438 | 11/12/2021 | 6:39:12 | 1.4309 | 103.73873 | Scotophilus kuhlii |
| BAT5 | BAT5_20211112_063906.wav | 3.829 | 11/12/2021 | 6:39:06 | 1.4309 | 103.73873 | Scotophilus kuhlii |
| BAT5 | BAT5_20211112_063848.wav | 15 | 11/12/2021 | 6:38:48 | 1.4309 | 103.73873 | Scotophilus kuhlii |
| BAT5 | BAT5_20211112_063819.wav | 4.642 | 11/12/2021 | 6:38:19 | 1.4309 | 103.73873 | Scotophilus kuhlii |
| BAT5 | BAT5_20211112_063806.wav | 9.079 | 11/12/2021 | 6:38:06 | 1.4309 | 103.73873 | Scotophilus kuhlii |
| BAT5 | BAT5_20211112_062931.wav | 5.074 | 11/12/2021 | 6:29:31 | 1.4309 | 103.73873 | Scotophilus kuhlii |
| BAT5 | BAT5_20211112_062900.wav | 13.804 | 11/12/2021 | 6:29:00 | 1.4309 | 103.73873 | Scotophilus kuhlii |
| BAT5 | BAT5_20211112_062834.wav | 7.446 | 11/12/2021 | 6:28:34 | 1.4309 | 103.73873 | Scotophilus kuhlii |
| BAT5 | BAT5_20211112_062816.wav | 15 | 11/12/2021 | 6:28:16 | 1.4309 | 103.73873 | Scotophilus kuhlii |
| BAT5 | BAT5_20211112_062733.wav | 13.309 | 11/12/2021 | 6:27:33 | 1.4309 | 103.73873 | Scotophilus kuhlii |
| BAT5 | BAT5_20211112_062718.wav | 15 | 11/12/2021 | 6:27:18 | 1.4309 | 103.73873 | Scotophilus kuhlii |
| BAT5 | BAT5_20211112_062630.wav | 13.696 | 11/12/2021 | 6:26:30 | 1.4309 | 103.73873 | Scotophilus kuhlii |
| BAT5 | BAT5_20211112_062615.wav | 12.269 | 11/12/2021 | 6:26:15 | 1.4309 | 103.73873 | Scotophilus kuhlii |
| BAT5 | BAT5_20211112_055456.wav | 15 | 11/12/2021 | 5:54:56 | 1.4309 | 103.73873 | Scotophilus kuhlii |
| BAT5 | BAT5_20211112_055441.wav | 6.741 | 11/12/2021 | 5:54:41 | 1.4309 | 103.73873 | Scotophilus kuhlii |
| BAT5 | BAT5_20211112_055423.wav | 12.31 | 11/12/2021 | 5:54:23 | 1.4309 | 103.73873 | Scotophilus kuhlii |
| BAT5 | BAT5_20211112_055407.wav | 13.042 | 11/12/2021 | 5:54:07 | 1.4309 | 103.73873 | Scotophilus kuhlii |
| BAT5 | BAT5_20211112_055351.wav | 15 | 11/12/2021 | 5:53:51 | 1.4309 | 103.73873 | Scotophilus kuhlii |
| BAT5 | BAT5_20211112_055336.wav | 15 | 11/12/2021 | 5:53:36 | 1.4309 | 103.73873 | Scotophilus kuhlii |
| BAT5 | BAT5_20211112_055321.wav | 15 | 11/12/2021 | 5:53:21 | 1.4309 | 103.73873 | Scotophilus kuhlii |
| BAT5 | BAT5_20211112_055306.wav | 15 | 11/12/2021 | 5:53:06 | 1.4309 | 103.73873 | Scotophilus kuhlii |
| BAT5 | BAT5_20211112_055251.wav | 15 | 11/12/2021 | 5:52:51 | 1.4309 | 103.73873 | Scotophilus kuhlii |
| BAT5 | BAT5_20211112_055223.wav | 15 | 11/12/2021 | 5:52:23 | 1.4309 | 103.73873 | Scotophilus kuhlii |
| BAT5 | BAT5_20211112_055150.wav | 7.03 | 11/12/2021 | 5:51:50 | 1.4309 | 103.73873 | Scotophilus kuhlii |
| BAT5 | BAT5_20211112_055135.wav | 15 | 11/12/2021 | 5:51:35 | 1.4309 | 103.73873 | Scotophilus kuhlii |
| BAT5 | BAT5_20211112_054914.wav | 10.25 | 11/12/2021 | 5:49:14 | 1.4309 | 103.73873 | Scotophilus kuhlii |
| BAT5 | BAT5_20211112_022929.wav | 6.164 | 11/12/2021 | 2:29:29 | 1.4309 | 103.73873 | Scotophilus kuhlii |
| BAT5 | BAT5_20211112_022904.wav | 6.085 | 11/12/2021 | 2:29:04 | 1.4309 | 103.73873 | Scotophilus kuhlii |
| BAT5 | BAT5_20211112_022828.wav | 11.089 | 11/12/2021 | 2:28:28 | 1.4309 | 103.73873 | Scotophilus kuhlii |
| BAT5 | BAT5_20211112_022751.wav | 6.659 | 11/12/2021 | 2:27:51 | 1.4309 | 103.73873 | Scotophilus kuhlii |
| BAT5 | BAT5_20211112_022604.wav | 10.879 | 11/12/2021 | 2:26:04 | 1.4309 | 103.73873 | Scotophilus kuhlii |
| BAT5 | BAT5_20211112_013754.wav | 15 | 11/12/2021 | 1:37:54 | 1.4309 | 103.73873 | Scotophilus kuhlii |
| BAT5 | BAT5_20211112_013739.wav | 15 | 11/12/2021 | 1:37:39 | 1.4309 | 103.73873 | Scotophilus kuhlii |
| BAT5 | BAT5_20211112_013724.wav | 15 | 11/12/2021 | 1:37:24 | 1.4309 | 103.73873 | Scotophilus kuhlii |
| BAT5 | BAT5_20211112_013709.wav | 15 | 11/12/2021 | 1:37:09 | 1.4309 | 103.73873 | Scotophilus kuhlii |
| BAT5 | BAT5_20211112_013654.wav | 15 | 11/12/2021 | 1:36:54 | 1.4309 | 103.73873 | Scotophilus kuhlii |
| BAT5 | BAT5_20211112_013639.wav | 15 | 11/12/2021 | 1:36:39 | 1.4309 | 103.73873 | Scotophilus kuhlii |
| BAT5 | BAT5_20211112_013624.wav | 15 | 11/12/2021 | 1:36:24 | 1.4309 | 103.73873 | Scotophilus kuhlii |
| BAT5 | BAT5_20211112_013609.wav | 15 | 11/12/2021 | 1:36:09 | 1.4309 | 103.73873 | Scotophilus kuhlii |
| BAT5 | BAT5_20211112_013554.wav | 15 | 11/12/2021 | 1:35:54 | 1.4309 | 103.73873 | Scotophilus kuhlii |
| BAT5 | BAT5_20211112_013538.wav | 15 | 11/12/2021 | 1:35:38 | 1.4309 | 103.73873 | Scotophilus kuhlii |
| BAT5 | BAT5_20211112_013523.wav | 15 | 11/12/2021 | 1:35:23 | 1.4309 | 103.73873 | Scotophilus kuhlii |
| BAT5 | BAT5_20211112_013508.wav | 15 | 11/12/2021 | 1:35:08 | 1.4309 | 103.73873 | Scotophilus kuhlii |
| BAT5 | BAT5_20211112_013453.wav | 15 | 11/12/2021 | 1:34:53 | 1.4309 | 103.73873 | Scotophilus kuhlii |
| BAT5 | BAT5_20211112_013438.wav | 15 | 11/12/2021 | 1:34:38 | 1.4309 | 103.73873 | Scotophilus kuhlii |
| BAT5 | BAT5_20211112_013423.wav | 15 | 11/12/2021 | 1:34:23 | 1.4309 | 103.73873 | Scotophilus kuhlii |
| BAT5 | BAT5_20211112_013408.wav | 15 | 11/12/2021 | 1:34:08 | 1.4309 | 103.73873 | Scotophilus kuhlii |
| BAT5 | BAT5_20211112_013352.wav | 15 | 11/12/2021 | 1:33:52 | 1.4309 | 103.73873 | Scotophilus kuhlii |
| BAT5 | BAT5_20211112_013337.wav | 15 | 11/12/2021 | 1:33:37 | 1.4309 | 103.73873 | Scotophilus kuhlii |

| Station | File name | Duration | Date | Time | Lat | Long | Species |
|---|---|---|---|---|---|---|---|
| BAT5 | BAT5_20211112_013322.wav | 15 | 11/12/2021 | 1:33:22 | 1.4309 | 103.73873 | Scotophilus kuhlii |
| BAT5 | BAT5_20211112_013307.wav | 15 | 11/12/2021 | 1:33:07 | 1.4309 | 103.73873 | Scotophilus kuhlii |
| BAT5 | BAT5_20211112_013252.wav | 15 | 11/12/2021 | 1:32:52 | 1.4309 | 103.73873 | Scotophilus kuhlii |
| BAT5 | BAT5_20211112_013237.wav | 15 | 11/12/2021 | 1:32:37 | 1.4309 | 103.73873 | Scotophilus kuhlii |
| BAT5 | BAT5_20211112_013222.wav | 15 | 11/12/2021 | 1:32:22 | 1.4309 | 103.73873 | Scotophilus kuhlii |
| BAT5 | BAT5_20211112_013207.wav | 15 | 11/12/2021 | 1:32:07 | 1.4309 | 103.73873 | Scotophilus kuhlii |
| BAT5 | BAT5_20211112_011452.wav | 15 | 11/12/2021 | 1:14:52 | 1.4309 | 103.73873 | Scotophilus kuhlii |
| BAT5 | BAT5_20211112_011436.wav | 15 | 11/12/2021 | 1:14:36 | 1.4309 | 103.73873 | Scotophilus kuhlii |
| BAT5 | BAT5_20211112_011421.wav | 15 | 11/12/2021 | 1:14:21 | 1.4309 | 103.73873 | Scotophilus kuhlii |
| BAT5 | BAT5_20211112_011406.wav | 15 | 11/12/2021 | 1:14:06 | 1.4309 | 103.73873 | Scotophilus kuhlii |
| BAT5 | BAT5_20211112_011351.wav | 15 | 11/12/2021 | 1:13:51 | 1.4309 | 103.73873 | Scotophilus kuhlii |
| BAT5 | BAT5_20211112_011336.wav | 15 | 11/12/2021 | 1:13:36 | 1.4309 | 103.73873 | Scotophilus kuhlii |
| BAT5 | BAT5_20211112_011321.wav | 15 | 11/12/2021 | 1:13:21 | 1.4309 | 103.73873 | Scotophilus kuhlii |
| BAT5 | BAT5_20211112_011306.wav | 15 | 11/12/2021 | 1:13:06 | 1.4309 | 103.73873 | Scotophilus kuhlii |
| BAT5 | BAT5_20211112_011251.wav | 15 | 11/12/2021 | 1:12:51 | 1.4309 | 103.73873 | Scotophilus kuhlii |
| BAT5 | BAT5_20211112_011235.wav | 15 | 11/12/2021 | 1:12:35 | 1.4309 | 103.73873 | Scotophilus kuhlii |
| BAT5 | BAT5_20211112_011220.wav | 15 | 11/12/2021 | 1:12:20 | 1.4309 | 103.73873 | Scotophilus kuhlii |
| BAT5 | BAT5_20211112_011205.wav | 15 | 11/12/2021 | 1:12:05 | 1.4309 | 103.73873 | Scotophilus kuhlii |
| BAT5 | BAT5_20211112_011150.wav | 15 | 11/12/2021 | 1:11:50 | 1.4309 | 103.73873 | Scotophilus kuhlii |
| BAT5 | BAT5_20211112_011135.wav | 15 | 11/12/2021 | 1:11:35 | 1.4309 | 103.73873 | Scotophilus kuhlii |
| BAT5 | BAT5_20211112_011120.wav | 15 | 11/12/2021 | 1:11:20 | 1.4309 | 103.73873 | Scotophilus kuhlii |
| BAT5 | BAT5_20211112_011105.wav | 15 | 11/12/2021 | 1:11:05 | 1.4309 | 103.73873 | Scotophilus kuhlii |
| BAT5 | BAT5_20211112_011050.wav | 15 | 11/12/2021 | 1:10:50 | 1.4309 | 103.73873 | Scotophilus kuhlii |
| BAT5 | BAT5_20211112_011035.wav | 15 | 11/12/2021 | 1:10:35 | 1.4309 | 103.73873 | Scotophilus kuhlii |
| BAT5 | BAT5_20211112_011020.wav | 15 | 11/12/2021 | 1:10:20 | 1.4309 | 103.73873 | Scotophilus kuhlii |
| BAT5 | BAT5_20211112_011005.wav | 15 | 11/12/2021 | 1:10:05 | 1.4309 | 103.73873 | Scotophilus kuhlii |
| BAT5 | BAT5_20211112_010950.wav | 15 | 11/12/2021 | 1:09:50 | 1.4309 | 103.73873 | Scotophilus kuhlii |
| BAT5 | BAT5_20211112_010934.wav | 15 | 11/12/2021 | 1:09:34 | 1.4309 | 103.73873 | Scotophilus kuhlii |
| BAT5 | BAT5_20211112_010919.wav | 15 | 11/12/2021 | 1:09:19 | 1.4309 | 103.73873 | Scotophilus kuhlii |
| BAT5 | BAT5_20211112_010904.wav | 15 | 11/12/2021 | 1:09:04 | 1.4309 | 103.73873 | Scotophilus kuhlii |
| BAT5 | BAT5_20211112_004655.wav | 15 | 11/12/2021 | 0:46:55 | 1.4309 | 103.73873 | Scotophilus kuhlii |
| BAT5 | BAT5_20211112_004640.wav | 15 | 11/12/2021 | 0:46:40 | 1.4309 | 103.73873 | Scotophilus kuhlii |
| BAT5 | BAT5_20211112_004625.wav | 15 | 11/12/2021 | 0:46:25 | 1.4309 | 103.73873 | Scotophilus kuhlii |
| BAT5 | BAT5_20211112_004610.wav | 15 | 11/12/2021 | 0:46:10 | 1.4309 | 103.73873 | Scotophilus kuhlii |
| BAT5 | BAT5_20211112_004554.wav | 15 | 11/12/2021 | 0:45:54 | 1.4309 | 103.73873 | Scotophilus kuhlii |
| BAT5 | BAT5_20211112_004539.wav | 15 | 11/12/2021 | 0:45:39 | 1.4309 | 103.73873 | Scotophilus kuhlii |
| BAT5 | BAT5_20211112_004524.wav | 15 | 11/12/2021 | 0:45:24 | 1.4309 | 103.73873 | Scotophilus kuhlii |
| BAT5 | BAT5_20211112_004509.wav | 15 | 11/12/2021 | 0:45:09 | 1.4309 | 103.73873 | Scotophilus kuhlii |
| BAT5 | BAT5_20211112_004454.wav | 15 | 11/12/2021 | 0:44:54 | 1.4309 | 103.73873 | Scotophilus kuhlii |
| BAT5 | BAT5_20211112_004439.wav | 15 | 11/12/2021 | 0:44:39 | 1.4309 | 103.73873 | Scotophilus kuhlii |
| BAT5 | BAT5_20211112_004423.wav | 15 | 11/12/2021 | 0:44:23 | 1.4309 | 103.73873 | Scotophilus kuhlii |
| BAT5 | BAT5_20211112_004408.wav | 15 | 11/12/2021 | 0:44:08 | 1.4309 | 103.73873 | Scotophilus kuhlii |
| BAT5 | BAT5_20211112_004353.wav | 15 | 11/12/2021 | 0:43:53 | 1.4309 | 103.73873 | Scotophilus kuhlii |
| BAT5 | BAT5_20211112_004338.wav | 15 | 11/12/2021 | 0:43:38 | 1.4309 | 103.73873 | Scotophilus kuhlii |
| BAT5 | BAT5_20211112_004323.wav | 15 | 11/12/2021 | 0:43:23 | 1.4309 | 103.73873 | Scotophilus kuhlii |
| BAT5 | BAT5_20211112_004308.wav | 15 | 11/12/2021 | 0:43:08 | 1.4309 | 103.73873 | Scotophilus kuhlii |
| BAT5 | BAT5_20211112_004253.wav | 15 | 11/12/2021 | 0:42:53 | 1.4309 | 103.73873 | Scotophilus kuhlii |
| BAT5 | BAT5_20211112_004238.wav | 15 | 11/12/2021 | 0:42:38 | 1.4309 | 103.73873 | Scotophilus kuhlii |
| BAT5 | BAT5_20211112_004223.wav | 15 | 11/12/2021 | 0:42:23 | 1.4309 | 103.73873 | Scotophilus kuhlii |
| BAT5 | BAT5_20211112_004208.wav | 15 | 11/12/2021 | 0:42:08 | 1.4309 | 103.73873 | Scotophilus kuhlii |
| BAT5 | BAT5_20211112_004153.wav | 15 | 11/12/2021 | 0:41:53 | 1.4309 | 103.73873 | Scotophilus kuhlii |
| BAT5 | BAT5_20211112_004137.wav | 15 | 11/12/2021 | 0:41:37 | 1.4309 | 103.73873 | Scotophilus kuhlii |
| BAT5 | BAT5_20211112_004122.wav | 15 | 11/12/2021 | 0:41:22 | 1.4309 | 103.73873 | Scotophilus kuhlii |
| BAT5 | BAT5_20211112_004107.wav | 15 | 11/12/2021 | 0:41:07 | 1.4309 | 103.73873 | Scotophilus kuhlii |
| BAT5 | BAT5_20211112_002948.wav | 15 | 11/12/2021 | 0:29:48 | 1.4309 | 103.73873 | Scotophilus kuhlii |
| BAT5 | BAT5_20211112_002933.wav | 15 | 11/12/2021 | 0:29:33 | 1.4309 | 103.73873 | Scotophilus kuhlii |
| BAT5 | BAT5_20211112_002918.wav | 15 | 11/12/2021 | 0:29:18 | 1.4309 | 103.73873 | Scotophilus kuhlii |
| BAT5 | BAT5_20211112_002903.wav | 15 | 11/12/2021 | 0:29:03 | 1.4309 | 103.73873 | Scotophilus kuhlii |
| BAT5 | BAT5_20211112_002848.wav | 15 | 11/12/2021 | 0:28:48 | 1.4309 | 103.73873 | Scotophilus kuhlii |
| BAT5 | BAT5_20211112_002832.wav | 15 | 11/12/2021 | 0:28:32 | 1.4309 | 103.73873 | Scotophilus kuhlii |
| BAT5 | BAT5_20211112_002817.wav | 15 | 11/12/2021 | 0:28:17 | 1.4309 | 103.73873 | Scotophilus kuhlii |
| BAT5 | BAT5_20211112_002802.wav | 15 | 11/12/2021 | 0:28:02 | 1.4309 | 103.73873 | Scotophilus kuhlii |
| BAT5 | BAT5_20211112_002747.wav | 15 | 11/12/2021 | 0:27:47 | 1.4309 | 103.73873 | Scotophilus kuhlii |
| BAT5 | BAT5_20211112_002732.wav | 15 | 11/12/2021 | 0:27:32 | 1.4309 | 103.73873 | Scotophilus kuhlii |
| BAT5 | BAT5_20211112_002717.wav | 15 | 11/12/2021 | 0:27:17 | 1.4309 | 103.73873 | Scotophilus kuhlii |
| BAT5 | BAT5_20211112_002702.wav | 15 | 11/12/2021 | 0:27:02 | 1.4309 | 103.73873 | Scotophilus kuhlii |
| BAT5 | BAT5_20211112_002647.wav | 15 | 11/12/2021 | 0:26:47 | 1.4309 | 103.73873 | Scotophilus kuhlii |
| BAT5 | BAT5_20211112_002632.wav | 15 | 11/12/2021 | 0:26:32 | 1.4309 | 103.73873 | Scotophilus kuhlii |
| BAT5 | BAT5_20211112_002617.wav | 15 | 11/12/2021 | 0:26:17 | 1.4309 | 103.73873 | Scotophilus kuhlii |
| BAT5 | BAT5_20211112_002601.wav | 15 | 11/12/2021 | 0:26:01 | 1.4309 | 103.73873 | Scotophilus kuhlii |
| BAT5 | BAT5_20211112_002546.wav | 15 | 11/12/2021 | 0:25:46 | 1.4309 | 103.73873 | Scotophilus kuhlii |
| BAT5 | BAT5_20211112_002530.wav | 15 | 11/12/2021 | 0:25:30 | 1.4309 | 103.73873 | Scotophilus kuhlii |
| BAT5 | BAT5_20211112_002515.wav | 15 | 11/12/2021 | 0:25:15 | 1.4309 | 103.73873 | Scotophilus kuhlii |
| BAT5 | BAT5_20211112_002500.wav | 15 | 11/12/2021 | 0:25:00 | 1.4309 | 103.73873 | Scotophilus kuhlii |
| BAT5 | BAT5_20211112_002445.wav | 15 | 11/12/2021 | 0:24:45 | 1.4309 | 103.73873 | Scotophilus kuhlii |
| BAT5 | BAT5_20211112_002430.wav | 15 | 11/12/2021 | 0:24:30 | 1.4309 | 103.73873 | Scotophilus kuhlii |
| BAT5 | BAT5_20211112_002415.wav | 15 | 11/12/2021 | 0:24:15 | 1.4309 | 103.73873 | Scotophilus kuhlii |
| BAT5 | BAT5_20211112_002400.wav | 15 | 11/12/2021 | 0:24:00 | 1.4309 | 103.73873 | Scotophilus kuhlii |
| BAT5 | BAT5_20211111_234257.wav | 15 | 11/11/2021 | 23:42:57 | 1.4309 | 103.73873 | Scotophilus kuhlii |
| BAT5 | BAT5_20211111_234242.wav | 15 | 11/11/2021 | 23:42:42 | 1.4309 | 103.73873 | Scotophilus kuhlii |

| Station | File name | Duration | Date | Time | Lat | Long | Species |
|---|---|---|---|---|---|---|---|
| BAT5 | BAT5_20211111_234227.wav | 15 | 11/11/2021 | 23:42:27 | 1.4309 | 103.73873 | Scotophilus kuhlii |
| BAT5 | BAT5_20211111_234212.wav | 15 | 11/11/2021 | 23:42:12 | 1.4309 | 103.73873 | Scotophilus kuhlii |
| BAT5 | BAT5_20211111_234157.wav | 15 | 11/11/2021 | 23:41:57 | 1.4309 | 103.73873 | Scotophilus kuhlii |
| BAT5 | BAT5_20211111_234142.wav | 15 | 11/11/2021 | 23:41:42 | 1.4309 | 103.73873 | Scotophilus kuhlii |
| BAT5 | BAT5_20211111_234127.wav | 15 | 11/11/2021 | 23:41:27 | 1.4309 | 103.73873 | Scotophilus kuhlii |
| BAT5 | BAT5_20211111_234112.wav | 15 | 11/11/2021 | 23:41:12 | 1.4309 | 103.73873 | Scotophilus kuhlii |
| BAT5 | BAT5_20211111_234056.wav | 15 | 11/11/2021 | 23:40:56 | 1.4309 | 103.73873 | Scotophilus kuhlii |
| BAT5 | BAT5_20211111_234041.wav | 15 | 11/11/2021 | 23:40:41 | 1.4309 | 103.73873 | Scotophilus kuhlii |
| BAT5 | BAT5_20211111_234026.wav | 15 | 11/11/2021 | 23:40:26 | 1.4309 | 103.73873 | Scotophilus kuhlii |
| BAT5 | BAT5_20211111_234011.wav | 15 | 11/11/2021 | 23:40:11 | 1.4309 | 103.73873 | Scotophilus kuhlii |
| BAT5 | BAT5_20211111_233956.wav | 15 | 11/11/2021 | 23:39:56 | 1.4309 | 103.73873 | Scotophilus kuhlii |
| BAT5 | BAT5_20211111_233941.wav | 15 | 11/11/2021 | 23:39:41 | 1.4309 | 103.73873 | Scotophilus kuhlii |
| BAT5 | BAT5_20211111_233926.wav | 15 | 11/11/2021 | 23:39:26 | 1.4309 | 103.73873 | Scotophilus kuhlii |
| BAT5 | BAT5_20211111_233911.wav | 15 | 11/11/2021 | 23:39:11 | 1.4309 | 103.73873 | Scotophilus kuhlii |
| BAT5 | BAT5_20211111_233856.wav | 15 | 11/11/2021 | 23:38:56 | 1.4309 | 103.73873 | Scotophilus kuhlii |
| BAT5 | BAT5_20211111_233841.wav | 15 | 11/11/2021 | 23:38:41 | 1.4309 | 103.73873 | Scotophilus kuhlii |
| BAT5 | BAT5_20211111_233825.wav | 15 | 11/11/2021 | 23:38:25 | 1.4309 | 103.73873 | Scotophilus kuhlii |
| BAT5 | BAT5_20211111_233810.wav | 15 | 11/11/2021 | 23:38:10 | 1.4309 | 103.73873 | Scotophilus kuhlii |
| BAT5 | BAT5_20211111_233755.wav | 15 | 11/11/2021 | 23:37:55 | 1.4309 | 103.73873 | Scotophilus kuhlii |
| BAT5 | BAT5_20211111_233740.wav | 15 | 11/11/2021 | 23:37:40 | 1.4309 | 103.73873 | Scotophilus kuhlii |
| BAT5 | BAT5_20211111_233725.wav | 15 | 11/11/2021 | 23:37:25 | 1.4309 | 103.73873 | Scotophilus kuhlii |
| BAT5 | BAT5_20211111_233710.wav | 15 | 11/11/2021 | 23:37:10 | 1.4309 | 103.73873 | Scotophilus kuhlii |
| BAT5 | BAT5_20211111_230642.wav | 9.784 | 11/11/2021 | 23:06:42 | 1.4309 | 103.73873 | Scotophilus kuhlii |
| BAT5 | BAT5_20211111_230233.wav | 14.318 | 11/11/2021 | 23:02:33 | 1.4309 | 103.73873 | Scotophilus kuhlii |
| BAT5 | BAT5_20211111_230222.wav | 11.024 | 11/11/2021 | 23:02:22 | 1.4309 | 103.73873 | Scotophilus kuhlii |
| BAT5 | BAT5_20211111_230159.wav | 15 | 11/11/2021 | 23:01:59 | 1.4309 | 103.73873 | Scotophilus kuhlii |
| BAT5 | BAT5_20211111_223855.wav | 6.309 | 11/11/2021 | 22:38:55 | 1.4309 | 103.73873 | Scotophilus kuhlii |
| BAT5 | BAT5_20211111_223841.wav | 7.695 | 11/11/2021 | 22:38:41 | 1.4309 | 103.73873 | Scotophilus kuhlii |
| BAT5 | BAT5_20211111_223828.wav | 4.464 | 11/11/2021 | 22:38:28 | 1.4309 | 103.73873 | Scotophilus kuhlii |
| BAT5 | BAT5_20211111_223730.wav | 8.344 | 11/11/2021 | 22:37:30 | 1.4309 | 103.73873 | Scotophilus kuhlii |
| BAT5 | BAT5_20211111_223643.wav | 14.479 | 11/11/2021 | 22:36:43 | 1.4309 | 103.73873 | Scotophilus kuhlii |
| BAT5 | BAT5_20211111_223628.wav | 15 | 11/11/2021 | 22:36:28 | 1.4309 | 103.73873 | Scotophilus kuhlii |
| BAT5 | BAT5_20211111_223618.wav | 5.195 | 11/11/2021 | 22:36:18 | 1.4309 | 103.73873 | Myotis muricola |
| BAT5 | BAT5_20211111_223601.wav | 15 | 11/11/2021 | 22:36:01 | 1.4309 | 103.73873 | Scotophilus kuhlii |
| BAT5 | BAT5_20211111_223516.wav | 6.007 | 11/11/2021 | 22:35:16 | 1.4309 | 103.73873 | Myotis muricola |
| BAT5 | BAT5_20211111_223509.wav | 5.064 | 11/11/2021 | 22:35:09 | 1.4309 | 103.73873 | Scotophilus kuhlii |
| BAT5 | BAT5_20211111_223454.wav | 15 | 11/11/2021 | 22:34:54 | 1.4309 | 103.73873 | Scotophilus kuhlii |
| BAT5 | BAT5_20211111_223434.wav | 8.139 | 11/11/2021 | 22:34:34 | 1.4309 | 103.73873 | Scotophilus kuhlii |
| BAT5 | BAT5_20211111_223340.wav | 10.349 | 11/11/2021 | 22:33:40 | 1.4309 | 103.73873 | Myotis muricola |
| BAT5 | BAT5_20211111_223312.wav | 13.146 | 11/11/2021 | 22:33:12 | 1.4309 | 103.73873 | Scotophilus kuhlii |
| BAT5 | BAT5_20211111_220958.wav | 5.951 | 11/11/2021 | 22:09:58 | 1.4309 | 103.73873 | Scotophilus kuhlii |
| BAT5 | BAT5_20211111_220942.wav | 15 | 11/11/2021 | 22:09:42 | 1.4309 | 103.73873 | Scotophilus kuhlii |
| BAT5 | BAT5_20211111_220910.wav | 5.369 | 11/11/2021 | 22:09:10 | 1.4309 | 103.73873 | Scotophilus kuhlii |
| BAT5 | BAT5_20211111_220836.wav | 10.559 | 11/11/2021 | 22:08:36 | 1.4309 | 103.73873 | Scotophilus kuhlii |
| BAT5 | BAT5_20211111_220753.wav | 9.238 | 11/11/2021 | 22:07:53 | 1.4309 | 103.73873 | Scotophilus kuhlii |
| BAT5 | BAT5_20211111_220735.wav | 10.829 | 11/11/2021 | 22:07:35 | 1.4309 | 103.73873 | Scotophilus kuhlii |
| BAT5 | BAT5_20211111_220635.wav | 9.033 | 11/11/2021 | 22:06:35 | 1.4309 | 103.73873 | Scotophilus kuhlii |
| BAT5 | BAT5_20211111_220608.wav | 10.234 | 11/11/2021 | 22:06:08 | 1.4309 | 103.73873 | Scotophilus kuhlii |
| BAT5 | BAT5_20211111_220552.wav | 15 | 11/11/2021 | 22:05:52 | 1.4309 | 103.73873 | Scotophilus kuhlii |
| BAT5 | BAT5_20211111_220535.wav | 11.032 | 11/11/2021 | 22:05:35 | 1.4309 | 103.73873 | Scotophilus kuhlii |
| BAT5 | BAT5_20211111_220521.wav | 13.909 | 11/11/2021 | 22:05:21 | 1.4309 | 103.73873 | Scotophilus kuhlii |
| BAT5 | BAT5_20211111_220457.wav | 7.934 | 11/11/2021 | 22:04:57 | 1.4309 | 103.73873 | Scotophilus kuhlii |
| BAT5 | BAT5_20211111_220428.wav | 9.484 | 11/11/2021 | 22:04:28 | 1.4309 | 103.73873 | Scotophilus kuhlii |
| BAT5 | BAT5_20211111_214958.wav | 15 | 11/11/2021 | 21:49:58 | 1.4309 | 103.73873 | Scotophilus kuhlii |
| BAT5 | BAT5_20211111_214943.wav | 15 | 11/11/2021 | 21:49:43 | 1.4309 | 103.73873 | Scotophilus kuhlii |
| BAT5 | BAT5_20211111_214917.wav | 12.764 | 11/11/2021 | 21:49:17 | 1.4309 | 103.73873 | Scotophilus kuhlii |
| BAT5 | BAT5_20211111_214902.wav | 15 | 11/11/2021 | 21:49:02 | 1.4309 | 103.73873 | Scotophilus kuhlii |
| BAT5 | BAT5_20211111_214856.wav | 5.184 | 11/11/2021 | 21:48:56 | 1.4309 | 103.73873 | Scotophilus kuhlii |
| BAT5 | BAT5_20211111_214841.wav | 15 | 11/11/2021 | 21:48:41 | 1.4309 | 103.73873 | Scotophilus kuhlii |
| BAT5 | BAT5_20211111_214826.wav | 14.592 | 11/11/2021 | 21:48:26 | 1.4309 | 103.73873 | Scotophilus kuhlii |
| BAT5 | BAT5_20211111_214811.wav | 15 | 11/11/2021 | 21:48:11 | 1.4309 | 103.73873 | Scotophilus kuhlii |
| BAT5 | BAT5_20211111_214756.wav | 13.378 | 11/11/2021 | 21:47:56 | 1.4309 | 103.73873 | Scotophilus kuhlii |
| BAT5 | BAT5_20211111_214739.wav | 7.404 | 11/11/2021 | 21:47:39 | 1.4309 | 103.73873 | Scotophilus kuhlii |
| BAT5 | BAT5_20211111_214724.wav | 15 | 11/11/2021 | 21:47:24 | 1.4309 | 103.73873 | Scotophilus kuhlii |
| BAT5 | BAT5_20211111_214709.wav | 15 | 11/11/2021 | 21:47:09 | 1.4309 | 103.73873 | Scotophilus kuhlii |
| BAT5 | BAT5_20211111_214654.wav | 15 | 11/11/2021 | 21:46:54 | 1.4309 | 103.73873 | Scotophilus kuhlii |
| BAT5 | BAT5_20211111_214636.wav | 15 | 11/11/2021 | 21:46:36 | 1.4309 | 103.73873 | Scotophilus kuhlii |
| BAT5 | BAT5_20211111_214619.wav | 12.041 | 11/11/2021 | 21:46:19 | 1.4309 | 103.73873 | Scotophilus kuhlii |
| BAT5 | BAT5_20211111_214606.wav | 10.501 | 11/11/2021 | 21:46:06 | 1.4309 | 103.73873 | Scotophilus kuhlii |
| BAT5 | BAT5_20211111_214553.wav | 10.522 | 11/11/2021 | 21:45:53 | 1.4309 | 103.73873 | Scotophilus kuhlii |
| BAT5 | BAT5_20211111_214546.wav | 5.248 | 11/11/2021 | 21:45:46 | 1.4309 | 103.73873 | Myotis muricola |
| BAT5 | BAT5_20211111_214524.wav | 11.889 | 11/11/2021 | 21:45:24 | 1.4309 | 103.73873 | Scotophilus kuhlii |
| BAT5 | BAT5_20211111_214456.wav | 12.399 | 11/11/2021 | 21:44:56 | 1.4309 | 103.73873 | Scotophilus kuhlii |
| BAT5 | BAT5_20211111_214429.wav | 14.25 | 11/11/2021 | 21:44:29 | 1.4309 | 103.73873 | Scotophilus kuhlii |
| BAT5 | BAT5_20211111_214401.wav | 9.418 | 11/11/2021 | 21:44:01 | 1.4309 | 103.73873 | Scotophilus kuhlii |
| BAT5 | BAT5_20211111_212842.wav | 13.739 | 11/11/2021 | 21:28:42 | 1.4309 | 103.73873 | Myotis muricola |
| BAT5 | BAT5_20211111_212627.wav | 4.711 | 11/11/2021 | 21:26:27 | 1.4309 | 103.73873 | Myotis muricola |
| BAT5 | BAT5_20211111_212606.wav | 6.1 | 11/11/2021 | 21:26:06 | 1.4309 | 103.73873 | Myotis muricola |
| BAT5 | BAT5_20211111_212552.wav | 10.629 | 11/11/2021 | 21:25:52 | 1.4309 | 103.73873 | Myotis muricola |
| BAT5 | BAT5_20211111_212523.wav | 5.269 | 11/11/2021 | 21:25:23 | 1.4309 | 103.73873 | Myotis muricola |

| Station | File name | Duration | Date | Time | Lat | Long | Species |
|---|---|---|---|---|---|---|---|
| BAT5 | BAT5_20211111_212403.wav | 5.794 | 11/11/2021 | 21:24:03 | 1.4309 | 103.73873 | Myotis muricola |
| BAT5 | BAT5_20211111_202453.wav | 15 | 11/11/2021 | 20:24:53 | 1.4309 | 103.73873 | Scotophilus kuhlii |
| BAT5 | BAT5_20211111_202406.wav | 15 | 11/11/2021 | 20:24:06 | 1.4309 | 103.73873 | Myotis muricola |
| BAT5 | BAT5_20211111_202355.wav | 7.684 | 11/11/2021 | 20:23:55 | 1.4309 | 103.73873 | Myotis muricola |
| BAT5 | BAT5_20211111_202343.wav | 5.384 | 11/11/2021 | 20:23:43 | 1.4309 | 103.73873 | Myotis muricola |
| BAT5 | BAT5_20211111_202310.wav | 5.544 | 11/11/2021 | 20:23:10 | 1.4309 | 103.73873 | Myotis muricola |
| BAT5 | BAT5_20211111_202254.wav | 4.794 | 11/11/2021 | 20:22:54 | 1.4309 | 103.73873 | Myotis muricola |
| BAT5 | BAT5_20211111_202219.wav | 7.01 | 11/11/2021 | 20:22:19 | 1.4309 | 103.73873 | Myotis muricola |
| BAT5 | BAT5_20211111_202205.wav | 7.306 | 11/11/2021 | 20:22:05 | 1.4309 | 103.73873 | Myotis muricola |
| BAT5 | BAT5_20211111_202139.wav | 13.668 | 11/11/2021 | 20:21:39 | 1.4309 | 103.73873 | Myotis muricola |
| BAT5 | BAT5_20211111_202128.wav | 7.054 | 11/11/2021 | 20:21:28 | 1.4309 | 103.73873 | Myotis muricola |
| BAT5 | BAT5_20211111_202114.wav | 12.338 | 11/11/2021 | 20:21:14 | 1.4309 | 103.73873 | Myotis muricola |
| BAT5 | BAT5_20211111_202035.wav | 5.299 | 11/11/2021 | 20:20:35 | 1.4309 | 103.73873 | Myotis muricola |
| BAT5 | BAT5_20211111_202018.wav | 8.796 | 11/11/2021 | 20:20:18 | 1.4309 | 103.73873 | Myotis muricola |
| BAT5 | BAT5_20211111_202007.wav | 6.371 | 11/11/2021 | 20:20:07 | 1.4309 | 103.73873 | Myotis muricola |
| BAT5 | BAT5_20211111_201956.wav | 6.859 | 11/11/2021 | 20:19:56 | 1.4309 | 103.73873 | Myotis muricola |
| BAT5 | BAT5_20211111_201918.wav | 5.592 | 11/11/2021 | 20:19:18 | 1.4309 | 103.73873 | Myotis muricola |
| BAT5 | BAT5_20211111_201907.wav | 9.562 | 11/11/2021 | 20:19:07 | 1.4309 | 103.73873 | Myotis muricola |
| BAT5 | BAT5_20211111_194825.wav | 5.454 | 11/11/2021 | 19:48:25 | 1.4309 | 103.73873 | Myotis muricola |
| BAT5 | BAT5_20211111_194801.wav | 9.708 | 11/11/2021 | 19:48:01 | 1.4309 | 103.73873 | Scotophilus kuhlii |
| BAT5 | BAT5_20211111_194642.wav | 7.208 | 11/11/2021 | 19:46:42 | 1.4309 | 103.73873 | Scotophilus kuhlii |
| BAT5 | BAT5_20211111_194613.wav | 7.134 | 11/11/2021 | 19:46:13 | 1.4309 | 103.73873 | Scotophilus kuhlii |
| BAT5 | BAT5_20211111_194522.wav | 7.547 | 11/11/2021 | 19:45:22 | 1.4309 | 103.73873 | Scotophilus kuhlii |
| BAT5 | BAT5_20211111_194333.wav | 13.244 | 11/11/2021 | 19:43:33 | 1.4309 | 103.73873 | Scotophilus kuhlii |
| BAT5 | BAT5_20211111_194324.wav | 5.912 | 11/11/2021 | 19:43:24 | 1.4309 | 103.73873 | Scotophilus kuhlii |
| BAT5 | BAT5_20211111_194302.wav | 13.659 | 11/11/2021 | 19:43:02 | 1.4309 | 103.73873 | Scotophilus kuhlii |
| BAT5 | BAT5_20211111_190548.wav | 15 | 11/11/2021 | 19:05:48 | 1.4309 | 103.73873 | Scotophilus kuhlii |
| BAT5 | BAT5_20211111_190458.wav | 15 | 11/11/2021 | 19:04:58 | 1.4309 | 103.73873 | Scotophilus kuhlii |
| BAT5 | BAT5_20211111_190439.wav | 15 | 11/11/2021 | 19:04:39 | 1.4309 | 103.73873 | Scotophilus kuhlii |
| BAT5 | BAT5_20211111_190424.wav | 15 | 11/11/2021 | 19:04:24 | 1.4309 | 103.73873 | Scotophilus kuhlii |
| BAT5 | BAT5_20211111_190409.wav | 15 | 11/11/2021 | 19:04:09 | 1.4309 | 103.73873 | Scotophilus kuhlii |
| BAT5 | BAT5_20211111_190331.wav | 7.123 | 11/11/2021 | 19:03:31 | 1.4309 | 103.73873 | Scotophilus kuhlii |
| BAT5 | BAT5_20211111_190304.wav | 8.989 | 11/11/2021 | 19:03:04 | 1.4309 | 103.73873 | Scotophilus kuhlii |
| BAT5 | BAT5_20211111_190230.wav | 7.773 | 11/11/2021 | 19:02:30 | 1.4309 | 103.73873 | Scotophilus kuhlii |
| BAT5 | BAT5_20211111_190120.wav | 4.352 | 11/11/2021 | 19:01:20 | 1.4309 | 103.73873 | Scotophilus kuhlii |
| BAT5 | BAT5_20211111_190054.wav | 4.874 | 11/11/2021 | 19:00:54 | 1.4309 | 103.73873 | Scotophilus kuhlii |
| BAT5 | BAT5_20211111_184433.wav | 11.144 | 11/11/2021 | 18:44:33 | 1.4309 | 103.73873 | Scotophilus kuhlii |
| BAT5 | BAT5_20211111_184204.wav | 5.502 | 11/11/2021 | 18:42:04 | 1.4309 | 103.73873 | Scotophilus kuhlii |
| BAT5 | BAT5_20211111_184129.wav | 7.282 | 11/11/2021 | 18:41:29 | 1.4309 | 103.73873 | Scotophilus kuhlii |
| BAT5 | BAT5_20211111_184109.wav | 8.094 | 11/11/2021 | 18:41:09 | 1.4309 | 103.73873 | Scotophilus kuhlii |
| BAT5 | BAT5_20211111_184008.wav | 15 | 11/11/2021 | 18:40:08 | 1.4309 | 103.73873 | Scotophilus kuhlii |
| BAT5 | BAT5_20211111_183957.wav | 4.854 | 11/11/2021 | 18:39:57 | 1.4309 | 103.73873 | Scotophilus kuhlii |
| BAT5 | BAT5_20211111_183953.wav | 3.346 | 11/11/2021 | 18:39:53 | 1.4309 | 103.73873 | Scotophilus kuhlii |
| BAT5 | BAT5_20211111_183934.wav | 6.986 | 11/11/2021 | 18:39:34 | 1.4309 | 103.73873 | Scotophilus kuhlii |
| BAT5 | BAT5_20211106_032741.wav | 3.264 | 11/6/2021 | 3:27:41 | 1.4309 | 103.73873 | Scotophilus kuhlii |
| BAT5 | BAT5_20211106_032513.wav | 4.059 | 11/6/2021 | 3:25:13 | 1.4309 | 103.73873 | Scotophilus kuhlii |
| BAT5 | BAT5_20211105_061736.wav | 14.316 | 11/5/2021 | 6:17:36 | 1.4309 | 103.73873 | Scotophilus kuhlii |
| BAT5 | BAT5_20211105_061718.wav | 12.264 | 11/5/2021 | 6:17:18 | 1.4309 | 103.73873 | Taphozous melanopogon |
| BAT5 | BAT5_20211105_061555.wav | 12.058 | 11/5/2021 | 6:15:55 | 1.4309 | 103.73873 | Scotophilus kuhlii |
| BAT5 | BAT5_20211105_061525.wav | 8.6 | 11/5/2021 | 6:15:25 | 1.4309 | 103.73873 | Scotophilus kuhlii |
| BAT5 | BAT5_20211105_061457.wav | 15 | 11/5/2021 | 6:14:57 | 1.4309 | 103.73873 | Scotophilus kuhlii |
| BAT5 | BAT5_20211105_061436.wav | 4.744 | 11/5/2021 | 6:14:36 | 1.4309 | 103.73873 | Scotophilus kuhlii |
| BAT5 | BAT5_20211105_061422.wav | 8.42 | 11/5/2021 | 6:14:22 | 1.4309 | 103.73873 | Scotophilus kuhlii |
| BAT5 | BAT5_20211105_061414.wav | 4.645 | 11/5/2021 | 6:14:14 | 1.4309 | 103.73873 | Scotophilus kuhlii |
| BAT5 | BAT5_20211105_061338.wav | 13.024 | 11/5/2021 | 6:13:38 | 1.4309 | 103.73873 | Scotophilus kuhlii |
| BAT5 | BAT5_20211105_054458.wav | 13.574 | 11/5/2021 | 5:44:58 | 1.4309 | 103.73873 | Scotophilus kuhlii |
| BAT5 | BAT5_20211105_054440.wav | 15 | 11/5/2021 | 5:44:40 | 1.4309 | 103.73873 | Scotophilus kuhlii |
| BAT5 | BAT5_20211105_054425.wav | 15 | 11/5/2021 | 5:44:25 | 1.4309 | 103.73873 | Scotophilus kuhlii |
| BAT5 | BAT5_20211105_054409.wav | 15 | 11/5/2021 | 5:44:09 | 1.4309 | 103.73873 | Scotophilus kuhlii |
| BAT5 | BAT5_20211105_054344.wav | 10.219 | 11/5/2021 | 5:43:44 | 1.4309 | 103.73873 | Scotophilus kuhlii |
| BAT5 | BAT5_20211105_054328.wav | 15 | 11/5/2021 | 5:43:28 | 1.4309 | 103.73873 | Scotophilus kuhlii |
| BAT5 | BAT5_20211105_054313.wav | 15 | 11/5/2021 | 5:43:13 | 1.4309 | 103.73873 | Scotophilus kuhlii |
| BAT5 | BAT5_20211105_054246.wav | 15 | 11/5/2021 | 5:42:46 | 1.4309 | 103.73873 | Scotophilus kuhlii |
| BAT5 | BAT5_20211105_054229.wav | 15 | 11/5/2021 | 5:42:29 | 1.4309 | 103.73873 | Scotophilus kuhlii |
| BAT5 | BAT5_20211105_054212.wav | 15 | 11/5/2021 | 5:42:12 | 1.4309 | 103.73873 | Scotophilus kuhlii |
| BAT5 | BAT5_20211105_054157.wav | 15 | 11/5/2021 | 5:41:57 | 1.4309 | 103.73873 | Scotophilus kuhlii |
| BAT5 | BAT5_20211105_054141.wav | 15 | 11/5/2021 | 5:41:41 | 1.4309 | 103.73873 | Scotophilus kuhlii |
| BAT5 | BAT5_20211105_054126.wav | 15 | 11/5/2021 | 5:41:26 | 1.4309 | 103.73873 | Scotophilus kuhlii |
| BAT5 | BAT5_20211105_054111.wav | 15 | 11/5/2021 | 5:41:11 | 1.4309 | 103.73873 | Scotophilus kuhlii |
| BAT5 | BAT5_20211105_054056.wav | 15 | 11/5/2021 | 5:40:56 | 1.4309 | 103.73873 | Scotophilus kuhlii |
| BAT5 | BAT5_20211105_054040.wav | 15 | 11/5/2021 | 5:40:40 | 1.4309 | 103.73873 | Scotophilus kuhlii |
| BAT5 | BAT5_20211105_054025.wav | 15 | 11/5/2021 | 5:40:25 | 1.4309 | 103.73873 | Scotophilus kuhlii |
| BAT5 | BAT5_20211105_054010.wav | 15 | 11/5/2021 | 5:40:10 | 1.4309 | 103.73873 | Scotophilus kuhlii |
| BAT5 | BAT5_20211105_053954.wav | 15 | 11/5/2021 | 5:39:54 | 1.4309 | 103.73873 | Scotophilus kuhlii |
| BAT5 | BAT5_20211105_053939.wav | 15 | 11/5/2021 | 5:39:39 | 1.4309 | 103.73873 | Scotophilus kuhlii |
| BAT5 | BAT5_20211105_053923.wav | 15 | 11/5/2021 | 5:39:23 | 1.4309 | 103.73873 | Scotophilus kuhlii |
| BAT5 | BAT5_20211105_053908.wav | 15 | 11/5/2021 | 5:39:08 | 1.4309 | 103.73873 | Scotophilus kuhlii |
| BAT5 | BAT5_20211105_052037.wav | 15 | 11/5/2021 | 5:20:37 | 1.4309 | 103.73873 | Scotophilus kuhlii |
| BAT5 | BAT5_20211105_052022.wav | 15 | 11/5/2021 | 5:20:22 | 1.4309 | 103.73873 | Scotophilus kuhlii |
| BAT5 | BAT5_20211105_052007.wav | 15 | 11/5/2021 | 5:20:07 | 1.4309 | 103.73873 | Scotophilus kuhlii |

| Station | File name | Duration | Date | Time | Lat | Long | Species |
|---|---|---|---|---|---|---|---|
| BAT5 | BAT5_20211105_051952.wav | 15 | 11/5/2021 | 5:19:52 | 1.4309 | 103.73873 | Scotophilus kuhlii |
| BAT5 | BAT5_20211105_051936.wav | 15 | 11/5/2021 | 5:19:36 | 1.4309 | 103.73873 | Scotophilus kuhlii |
| BAT5 | BAT5_20211105_051921.wav | 15 | 11/5/2021 | 5:19:21 | 1.4309 | 103.73873 | Scotophilus kuhlii |
| BAT5 | BAT5_20211105_051906.wav | 15 | 11/5/2021 | 5:19:06 | 1.4309 | 103.73873 | Scotophilus kuhlii |
| BAT5 | BAT5_20211105_051851.wav | 15 | 11/5/2021 | 5:18:51 | 1.4309 | 103.73873 | Scotophilus kuhlii |
| BAT5 | BAT5_20211105_051836.wav | 15 | 11/5/2021 | 5:18:36 | 1.4309 | 103.73873 | Scotophilus kuhlii |
| BAT5 | BAT5_20211105_051821.wav | 15 | 11/5/2021 | 5:18:21 | 1.4309 | 103.73873 | Scotophilus kuhlii |
| BAT5 | BAT5_20211105_051806.wav | 15 | 11/5/2021 | 5:18:06 | 1.4309 | 103.73873 | Scotophilus kuhlii |
| BAT5 | BAT5_20211105_051751.wav | 15 | 11/5/2021 | 5:17:51 | 1.4309 | 103.73873 | Scotophilus kuhlii |
| BAT5 | BAT5_20211105_051735.wav | 15 | 11/5/2021 | 5:17:35 | 1.4309 | 103.73873 | Scotophilus kuhlii |
| BAT5 | BAT5_20211105_051720.wav | 15 | 11/5/2021 | 5:17:20 | 1.4309 | 103.73873 | Scotophilus kuhlii |
| BAT5 | BAT5_20211105_051705.wav | 15 | 11/5/2021 | 5:17:05 | 1.4309 | 103.73873 | Scotophilus kuhlii |
| BAT5 | BAT5_20211105_051650.wav | 15 | 11/5/2021 | 5:16:50 | 1.4309 | 103.73873 | Scotophilus kuhlii |
| BAT5 | BAT5_20211105_051634.wav | 15 | 11/5/2021 | 5:16:34 | 1.4309 | 103.73873 | Scotophilus kuhlii |
| BAT5 | BAT5_20211105_051619.wav | 15 | 11/5/2021 | 5:16:19 | 1.4309 | 103.73873 | Scotophilus kuhlii |
| BAT5 | BAT5_20211105_051604.wav | 15 | 11/5/2021 | 5:16:04 | 1.4309 | 103.73873 | Scotophilus kuhlii |
| BAT5 | BAT5_20211105_051548.wav | 15 | 11/5/2021 | 5:15:48 | 1.4309 | 103.73873 | Scotophilus kuhlii |
| BAT5 | BAT5_20211105_051533.wav | 15 | 11/5/2021 | 5:15:33 | 1.4309 | 103.73873 | Scotophilus kuhlii |
| BAT5 | BAT5_20211105_051517.wav | 15 | 11/5/2021 | 5:15:17 | 1.4309 | 103.73873 | Scotophilus kuhlii |
| BAT5 | BAT5_20211105_051500.wav | 15 | 11/5/2021 | 5:15:00 | 1.4309 | 103.73873 | Scotophilus kuhlii |
| BAT5 | BAT5_20211105_045255.wav | 15 | 11/5/2021 | 4:52:55 | 1.4309 | 103.73873 | Scotophilus kuhlii |
| BAT5 | BAT5_20211105_045240.wav | 15 | 11/5/2021 | 4:52:40 | 1.4309 | 103.73873 | Scotophilus kuhlii |
| BAT5 | BAT5_20211105_045225.wav | 15 | 11/5/2021 | 4:52:25 | 1.4309 | 103.73873 | Scotophilus kuhlii |
| BAT5 | BAT5_20211105_045210.wav | 15 | 11/5/2021 | 4:52:10 | 1.4309 | 103.73873 | Scotophilus kuhlii |
| BAT5 | BAT5_20211105_045155.wav | 15 | 11/5/2021 | 4:51:55 | 1.4309 | 103.73873 | Scotophilus kuhlii |
| BAT5 | BAT5_20211105_045140.wav | 15 | 11/5/2021 | 4:51:40 | 1.4309 | 103.73873 | Scotophilus kuhlii |
| BAT5 | BAT5_20211105_045125.wav | 15 | 11/5/2021 | 4:51:25 | 1.4309 | 103.73873 | Scotophilus kuhlii |
| BAT5 | BAT5_20211105_045109.wav | 15 | 11/5/2021 | 4:51:09 | 1.4309 | 103.73873 | Scotophilus kuhlii |
| BAT5 | BAT5_20211105_045054.wav | 15 | 11/5/2021 | 4:50:54 | 1.4309 | 103.73873 | Scotophilus kuhlii |
| BAT5 | BAT5_20211105_045038.wav | 15 | 11/5/2021 | 4:50:38 | 1.4309 | 103.73873 | Scotophilus kuhlii |
| BAT5 | BAT5_20211105_045023.wav | 15 | 11/5/2021 | 4:50:23 | 1.4309 | 103.73873 | Scotophilus kuhlii |
| BAT5 | BAT5_20211105_045007.wav | 15 | 11/5/2021 | 4:50:07 | 1.4309 | 103.73873 | Scotophilus kuhlii |
| BAT5 | BAT5_20211105_044952.wav | 15 | 11/5/2021 | 4:49:52 | 1.4309 | 103.73873 | Scotophilus kuhlii |
| BAT5 | BAT5_20211105_044937.wav | 15 | 11/5/2021 | 4:49:37 | 1.4309 | 103.73873 | Scotophilus kuhlii |
| BAT5 | BAT5_20211105_044922.wav | 15 | 11/5/2021 | 4:49:22 | 1.4309 | 103.73873 | Scotophilus kuhlii |
| BAT5 | BAT5_20211105_044907.wav | 15 | 11/5/2021 | 4:49:07 | 1.4309 | 103.73873 | Scotophilus kuhlii |
| BAT5 | BAT5_20211105_044852.wav | 15 | 11/5/2021 | 4:48:52 | 1.4309 | 103.73873 | Scotophilus kuhlii |
| BAT5 | BAT5_20211105_044837.wav | 15 | 11/5/2021 | 4:48:37 | 1.4309 | 103.73873 | Scotophilus kuhlii |
| BAT5 | BAT5_20211105_044822.wav | 15 | 11/5/2021 | 4:48:22 | 1.4309 | 103.73873 | Scotophilus kuhlii |
| BAT5 | BAT5_20211105_044807.wav | 15 | 11/5/2021 | 4:48:07 | 1.4309 | 103.73873 | Scotophilus kuhlii |
| BAT5 | BAT5_20211105_044751.wav | 15 | 11/5/2021 | 4:47:51 | 1.4309 | 103.73873 | Scotophilus kuhlii |
| BAT5 | BAT5_20211105_044736.wav | 15 | 11/5/2021 | 4:47:36 | 1.4309 | 103.73873 | Scotophilus kuhlii |
| BAT5 | BAT5_20211105_044721.wav | 15 | 11/5/2021 | 4:47:21 | 1.4309 | 103.73873 | Scotophilus kuhlii |
| BAT5 | BAT5_20211105_044706.wav | 15 | 11/5/2021 | 4:47:06 | 1.4309 | 103.73873 | Scotophilus kuhlii |
| BAT5 | BAT5_20211105_041649.wav | 15 | 11/5/2021 | 4:16:49 | 1.4309 | 103.73873 | Scotophilus kuhlii |
| BAT5 | BAT5_20211105_041634.wav | 15 | 11/5/2021 | 4:16:34 | 1.4309 | 103.73873 | Scotophilus kuhlii |
| BAT5 | BAT5_20211105_041619.wav | 15 | 11/5/2021 | 4:16:19 | 1.4309 | 103.73873 | Scotophilus kuhlii |
| BAT5 | BAT5_20211105_041604.wav | 15 | 11/5/2021 | 4:16:04 | 1.4309 | 103.73873 | Scotophilus kuhlii |
| BAT5 | BAT5_20211105_041549.wav | 15 | 11/5/2021 | 4:15:49 | 1.4309 | 103.73873 | Scotophilus kuhlii |
| BAT5 | BAT5_20211105_041534.wav | 15 | 11/5/2021 | 4:15:34 | 1.4309 | 103.73873 | Scotophilus kuhlii |
| BAT5 | BAT5_20211105_041520.wav | 13.675 | 11/5/2021 | 4:15:20 | 1.4309 | 103.73873 | Scotophilus kuhlii |
| BAT5 | BAT5_20211105_041505.wav | 15 | 11/5/2021 | 4:15:05 | 1.4309 | 103.73873 | Scotophilus kuhlii |
| BAT5 | BAT5_20211105_041450.wav | 15 | 11/5/2021 | 4:14:50 | 1.4309 | 103.73873 | Scotophilus kuhlii |
| BAT5 | BAT5_20211105_041435.wav | 15 | 11/5/2021 | 4:14:35 | 1.4309 | 103.73873 | Scotophilus kuhlii |
| BAT5 | BAT5_20211105_041420.wav | 15 | 11/5/2021 | 4:14:20 | 1.4309 | 103.73873 | Scotophilus kuhlii |
| BAT5 | BAT5_20211105_041404.wav | 15 | 11/5/2021 | 4:14:04 | 1.4309 | 103.73873 | Scotophilus kuhlii |
| BAT5 | BAT5_20211105_041349.wav | 15 | 11/5/2021 | 4:13:49 | 1.4309 | 103.73873 | Scotophilus kuhlii |
| BAT5 | BAT5_20211105_041334.wav | 15 | 11/5/2021 | 4:13:34 | 1.4309 | 103.73873 | Scotophilus kuhlii |
| BAT5 | BAT5_20211105_041319.wav | 15 | 11/5/2021 | 4:13:19 | 1.4309 | 103.73873 | Scotophilus kuhlii |
| BAT5 | BAT5_20211105_041304.wav | 15 | 11/5/2021 | 4:13:04 | 1.4309 | 103.73873 | Scotophilus kuhlii |
| BAT5 | BAT5_20211105_041249.wav | 15 | 11/5/2021 | 4:12:49 | 1.4309 | 103.73873 | Scotophilus kuhlii |
| BAT5 | BAT5_20211105_041234.wav | 15 | 11/5/2021 | 4:12:34 | 1.4309 | 103.73873 | Scotophilus kuhlii |
| BAT5 | BAT5_20211105_041219.wav | 15 | 11/5/2021 | 4:12:19 | 1.4309 | 103.73873 | Scotophilus kuhlii |
| BAT5 | BAT5_20211105_041204.wav | 15 | 11/5/2021 | 4:12:04 | 1.4309 | 103.73873 | Scotophilus kuhlii |
| BAT5 | BAT5_20211105_041148.wav | 15 | 11/5/2021 | 4:11:48 | 1.4309 | 103.73873 | Scotophilus kuhlii |
| BAT5 | BAT5_20211105_041133.wav | 15 | 11/5/2021 | 4:11:33 | 1.4309 | 103.73873 | Scotophilus kuhlii |
| BAT5 | BAT5_20211105_041118.wav | 15 | 11/5/2021 | 4:11:18 | 1.4309 | 103.73873 | Scotophilus kuhlii |
| BAT5 | BAT5_20211105_041103.wav | 15 | 11/5/2021 | 4:11:03 | 1.4309 | 103.73873 | Scotophilus kuhlii |
| BAT5 | BAT5_20211105_034851.wav | 15 | 11/5/2021 | 3:48:51 | 1.4309 | 103.73873 | Scotophilus kuhlii |
| BAT5 | BAT5_20211105_034836.wav | 15 | 11/5/2021 | 3:48:36 | 1.4309 | 103.73873 | Scotophilus kuhlii |
| BAT5 | BAT5_20211105_034820.wav | 15 | 11/5/2021 | 3:48:20 | 1.4309 | 103.73873 | Scotophilus kuhlii |
| BAT5 | BAT5_20211105_034804.wav | 15 | 11/5/2021 | 3:48:04 | 1.4309 | 103.73873 | Scotophilus kuhlii |
| BAT5 | BAT5_20211105_034749.wav | 15 | 11/5/2021 | 3:47:49 | 1.4309 | 103.73873 | Scotophilus kuhlii |
| BAT5 | BAT5_20211105_034734.wav | 15 | 11/5/2021 | 3:47:34 | 1.4309 | 103.73873 | Scotophilus kuhlii |
| BAT5 | BAT5_20211105_034718.wav | 15 | 11/5/2021 | 3:47:18 | 1.4309 | 103.73873 | Scotophilus kuhlii |
| BAT5 | BAT5_20211105_034702.wav | 15 | 11/5/2021 | 3:47:02 | 1.4309 | 103.73873 | Scotophilus kuhlii |
| BAT5 | BAT5_20211105_034647.wav | 15 | 11/5/2021 | 3:46:47 | 1.4309 | 103.73873 | Scotophilus kuhlii |
| BAT5 | BAT5_20211105_034632.wav | 15 | 11/5/2021 | 3:46:32 | 1.4309 | 103.73873 | Scotophilus kuhlii |
| BAT5 | BAT5_20211105_034617.wav | 15 | 11/5/2021 | 3:46:17 | 1.4309 | 103.73873 | Scotophilus kuhlii |
| BAT5 | BAT5_20211105_034602.wav | 15 | 11/5/2021 | 3:46:02 | 1.4309 | 103.73873 | Scotophilus kuhlii |

| Station | File name | Duration | Date | Time | Lat | Long | Species |
|---|---|---|---|---|---|---|---|
| BAT5 | BAT5_20211105_034546.wav | 15 | 11/5/2021 | 3:45:46 | 1.4309 | 103.73873 | Scotophilus kuhlii |
| BAT5 | BAT5_20211105_034531.wav | 15 | 11/5/2021 | 3:45:31 | 1.4309 | 103.73873 | Scotophilus kuhlii |
| BAT5 | BAT5_20211105_034516.wav | 15 | 11/5/2021 | 3:45:16 | 1.4309 | 103.73873 | Scotophilus kuhlii |
| BAT5 | BAT5_20211105_034501.wav | 15 | 11/5/2021 | 3:45:01 | 1.4309 | 103.73873 | Scotophilus kuhlii |
| BAT5 | BAT5_20211105_034446.wav | 15 | 11/5/2021 | 3:44:46 | 1.4309 | 103.73873 | Scotophilus kuhlii |
| BAT5 | BAT5_20211105_034431.wav | 15 | 11/5/2021 | 3:44:31 | 1.4309 | 103.73873 | Scotophilus kuhlii |
| BAT5 | BAT5_20211105_034416.wav | 15 | 11/5/2021 | 3:44:16 | 1.4309 | 103.73873 | Scotophilus kuhlii |
| BAT5 | BAT5_20211105_034400.wav | 15 | 11/5/2021 | 3:44:00 | 1.4309 | 103.73873 | Scotophilus kuhlii |
| BAT5 | BAT5_20211105_034345.wav | 15 | 11/5/2021 | 3:43:45 | 1.4309 | 103.73873 | Scotophilus kuhlii |
| BAT5 | BAT5_20211105_034330.wav | 15 | 11/5/2021 | 3:43:30 | 1.4309 | 103.73873 | Scotophilus kuhlii |
| BAT5 | BAT5_20211105_034315.wav | 15 | 11/5/2021 | 3:43:15 | 1.4309 | 103.73873 | Scotophilus kuhlii |
| BAT5 | BAT5_20211105_032650.wav | 15 | 11/5/2021 | 3:26:50 | 1.4309 | 103.73873 | Scotophilus kuhlii |
| BAT5 | BAT5_20211105_032635.wav | 15 | 11/5/2021 | 3:26:35 | 1.4309 | 103.73873 | Scotophilus kuhlii |
| BAT5 | BAT5_20211105_032620.wav | 15 | 11/5/2021 | 3:26:20 | 1.4309 | 103.73873 | Scotophilus kuhlii |
| BAT5 | BAT5_20211105_032605.wav | 15 | 11/5/2021 | 3:26:05 | 1.4309 | 103.73873 | Scotophilus kuhlii |
| BAT5 | BAT5_20211105_032549.wav | 15 | 11/5/2021 | 3:25:49 | 1.4309 | 103.73873 | Scotophilus kuhlii |
| BAT5 | BAT5_20211105_032534.wav | 15 | 11/5/2021 | 3:25:34 | 1.4309 | 103.73873 | Scotophilus kuhlii |
| BAT5 | BAT5_20211105_032519.wav | 15 | 11/5/2021 | 3:25:19 | 1.4309 | 103.73873 | Scotophilus kuhlii |
| BAT5 | BAT5_20211105_032504.wav | 15 | 11/5/2021 | 3:25:04 | 1.4309 | 103.73873 | Scotophilus kuhlii |
| BAT5 | BAT5_20211105_032449.wav | 15 | 11/5/2021 | 3:24:49 | 1.4309 | 103.73873 | Scotophilus kuhlii |
| BAT5 | BAT5_20211105_032434.wav | 15 | 11/5/2021 | 3:24:34 | 1.4309 | 103.73873 | Scotophilus kuhlii |
| BAT5 | BAT5_20211105_032419.wav | 15 | 11/5/2021 | 3:24:19 | 1.4309 | 103.73873 | Scotophilus kuhlii |
| BAT5 | BAT5_20211105_032403.wav | 15 | 11/5/2021 | 3:24:03 | 1.4309 | 103.73873 | Scotophilus kuhlii |
| BAT5 | BAT5_20211105_032348.wav | 15 | 11/5/2021 | 3:23:48 | 1.4309 | 103.73873 | Scotophilus kuhlii |
| BAT5 | BAT5_20211105_032333.wav | 15 | 11/5/2021 | 3:23:33 | 1.4309 | 103.73873 | Scotophilus kuhlii |
| BAT5 | BAT5_20211105_032318.wav | 15 | 11/5/2021 | 3:23:18 | 1.4309 | 103.73873 | Scotophilus kuhlii |
| BAT5 | BAT5_20211105_032303.wav | 15 | 11/5/2021 | 3:23:03 | 1.4309 | 103.73873 | Scotophilus kuhlii |
| BAT5 | BAT5_20211105_032248.wav | 15 | 11/5/2021 | 3:22:48 | 1.4309 | 103.73873 | Scotophilus kuhlii |
| BAT5 | BAT5_20211105_032233.wav | 15 | 11/5/2021 | 3:22:33 | 1.4309 | 103.73873 | Scotophilus kuhlii |
| BAT5 | BAT5_20211105_032218.wav | 15 | 11/5/2021 | 3:22:18 | 1.4309 | 103.73873 | Scotophilus kuhlii |
| BAT5 | BAT5_20211105_032202.wav | 15 | 11/5/2021 | 3:22:02 | 1.4309 | 103.73873 | Scotophilus kuhlii |
| BAT5 | BAT5_20211105_032147.wav | 15 | 11/5/2021 | 3:21:47 | 1.4309 | 103.73873 | Scotophilus kuhlii |
| BAT5 | BAT5_20211105_032132.wav | 15 | 11/5/2021 | 3:21:32 | 1.4309 | 103.73873 | Scotophilus kuhlii |
| BAT5 | BAT5_20211105_032117.wav | 15 | 11/5/2021 | 3:21:17 | 1.4309 | 103.73873 | Scotophilus kuhlii |
| BAT5 | BAT5_20211105_032102.wav | 15 | 11/5/2021 | 3:21:02 | 1.4309 | 103.73873 | Scotophilus kuhlii |
| BAT5 | BAT5_20211105_025256.wav | 15 | 11/5/2021 | 2:52:56 | 1.4309 | 103.73873 | Scotophilus kuhlii |
| BAT5 | BAT5_20211105_025241.wav | 15 | 11/5/2021 | 2:52:41 | 1.4309 | 103.73873 | Scotophilus kuhlii |
| BAT5 | BAT5_20211105_025226.wav | 15 | 11/5/2021 | 2:52:26 | 1.4309 | 103.73873 | Scotophilus kuhlii |
| BAT5 | BAT5_20211105_025211.wav | 15 | 11/5/2021 | 2:52:11 | 1.4309 | 103.73873 | Scotophilus kuhlii |
| BAT5 | BAT5_20211105_025156.wav | 15 | 11/5/2021 | 2:51:56 | 1.4309 | 103.73873 | Scotophilus kuhlii |
| BAT5 | BAT5_20211105_025141.wav | 15 | 11/5/2021 | 2:51:41 | 1.4309 | 103.73873 | Scotophilus kuhlii |
| BAT5 | BAT5_20211105_025126.wav | 15 | 11/5/2021 | 2:51:26 | 1.4309 | 103.73873 | Scotophilus kuhlii |
| BAT5 | BAT5_20211105_025111.wav | 15 | 11/5/2021 | 2:51:11 | 1.4309 | 103.73873 | Scotophilus kuhlii |
| BAT5 | BAT5_20211105_025055.wav | 15 | 11/5/2021 | 2:50:55 | 1.4309 | 103.73873 | Scotophilus kuhlii |
| BAT5 | BAT5_20211105_025040.wav | 15 | 11/5/2021 | 2:50:40 | 1.4309 | 103.73873 | Scotophilus kuhlii |
| BAT5 | BAT5_20211105_025025.wav | 15 | 11/5/2021 | 2:50:25 | 1.4309 | 103.73873 | Scotophilus kuhlii |
| BAT5 | BAT5_20211105_025010.wav | 15 | 11/5/2021 | 2:50:10 | 1.4309 | 103.73873 | Scotophilus kuhlii |
| BAT5 | BAT5_20211105_024955.wav | 15 | 11/5/2021 | 2:49:55 | 1.4309 | 103.73873 | Scotophilus kuhlii |
| BAT5 | BAT5_20211105_024940.wav | 15 | 11/5/2021 | 2:49:40 | 1.4309 | 103.73873 | Scotophilus kuhlii |
| BAT5 | BAT5_20211105_024925.wav | 15 | 11/5/2021 | 2:49:25 | 1.4309 | 103.73873 | Scotophilus kuhlii |
| BAT5 | BAT5_20211105_024909.wav | 15 | 11/5/2021 | 2:49:09 | 1.4309 | 103.73873 | Scotophilus kuhlii |
| BAT5 | BAT5_20211105_024854.wav | 15 | 11/5/2021 | 2:48:54 | 1.4309 | 103.73873 | Scotophilus kuhlii |
| BAT5 | BAT5_20211105_024839.wav | 15 | 11/5/2021 | 2:48:39 | 1.4309 | 103.73873 | Scotophilus kuhlii |
| BAT5 | BAT5_20211105_024824.wav | 15 | 11/5/2021 | 2:48:24 | 1.4309 | 103.73873 | Scotophilus kuhlii |
| BAT5 | BAT5_20211105_024809.wav | 15 | 11/5/2021 | 2:48:09 | 1.4309 | 103.73873 | Scotophilus kuhlii |
| BAT5 | BAT5_20211105_024754.wav | 15 | 11/5/2021 | 2:47:54 | 1.4309 | 103.73873 | Scotophilus kuhlii |
| BAT5 | BAT5_20211105_024738.wav | 15 | 11/5/2021 | 2:47:38 | 1.4309 | 103.73873 | Scotophilus kuhlii |
| BAT5 | BAT5_20211105_024723.wav | 15 | 11/5/2021 | 2:47:23 | 1.4309 | 103.73873 | Scotophilus kuhlii |
| BAT5 | BAT5_20211105_024708.wav | 15 | 11/5/2021 | 2:47:08 | 1.4309 | 103.73873 | Scotophilus kuhlii |
| BAT5 | BAT5_20211105_022550.wav | 15 | 11/5/2021 | 2:25:50 | 1.4309 | 103.73873 | Scotophilus kuhlii |
| BAT5 | BAT5_20211105_022535.wav | 15 | 11/5/2021 | 2:25:35 | 1.4309 | 103.73873 | Scotophilus kuhlii |
| BAT5 | BAT5_20211105_022520.wav | 15 | 11/5/2021 | 2:25:20 | 1.4309 | 103.73873 | Scotophilus kuhlii |
| BAT5 | BAT5_20211105_022504.wav | 15 | 11/5/2021 | 2:25:04 | 1.4309 | 103.73873 | Scotophilus kuhlii |
| BAT5 | BAT5_20211105_022449.wav | 15 | 11/5/2021 | 2:24:49 | 1.4309 | 103.73873 | Scotophilus kuhlii |
| BAT5 | BAT5_20211105_022434.wav | 15 | 11/5/2021 | 2:24:34 | 1.4309 | 103.73873 | Scotophilus kuhlii |
| BAT5 | BAT5_20211105_022419.wav | 15 | 11/5/2021 | 2:24:19 | 1.4309 | 103.73873 | Scotophilus kuhlii |
| BAT5 | BAT5_20211105_022404.wav | 15 | 11/5/2021 | 2:24:04 | 1.4309 | 103.73873 | Scotophilus kuhlii |
| BAT5 | BAT5_20211105_022349.wav | 15 | 11/5/2021 | 2:23:49 | 1.4309 | 103.73873 | Scotophilus kuhlii |
| BAT5 | BAT5_20211105_022334.wav | 15 | 11/5/2021 | 2:23:34 | 1.4309 | 103.73873 | Scotophilus kuhlii |
| BAT5 | BAT5_20211105_022319.wav | 15 | 11/5/2021 | 2:23:19 | 1.4309 | 103.73873 | Scotophilus kuhlii |
| BAT5 | BAT5_20211105_022304.wav | 15 | 11/5/2021 | 2:23:04 | 1.4309 | 103.73873 | Scotophilus kuhlii |
| BAT5 | BAT5_20211105_022248.wav | 15 | 11/5/2021 | 2:22:48 | 1.4309 | 103.73873 | Scotophilus kuhlii |
| BAT5 | BAT5_20211105_022233.wav | 15 | 11/5/2021 | 2:22:33 | 1.4309 | 103.73873 | Scotophilus kuhlii |
| BAT5 | BAT5_20211105_022218.wav | 15 | 11/5/2021 | 2:22:18 | 1.4309 | 103.73873 | Scotophilus kuhlii |
| BAT5 | BAT5_20211105_022203.wav | 15 | 11/5/2021 | 2:22:03 | 1.4309 | 103.73873 | Scotophilus kuhlii |
| BAT5 | BAT5_20211105_022148.wav | 15 | 11/5/2021 | 2:21:48 | 1.4309 | 103.73873 | Scotophilus kuhlii |
| BAT5 | BAT5_20211105_022133.wav | 15 | 11/5/2021 | 2:21:33 | 1.4309 | 103.73873 | Scotophilus kuhlii |
| BAT5 | BAT5_20211105_022118.wav | 15 | 11/5/2021 | 2:21:18 | 1.4309 | 103.73873 | Scotophilus kuhlii |
| BAT5 | BAT5_20211105_022102.wav | 15 | 11/5/2021 | 2:21:02 | 1.4309 | 103.73873 | Scotophilus kuhlii |
| BAT5 | BAT5_20211105_022037.wav | 15 | 11/5/2021 | 2:20:37 | 1.4309 | 103.73873 | Scotophilus kuhlii |

| Station | File name | Duration | Date | Time | Lat | Long | Species |
|---|---|---|---|---|---|---|---|
| BAT5 | BAT5_20211105_022022.wav | 15 | 11/5/2021 | 2:20:22 | 1.4309 | 103.73873 | Scotophilus kuhlii |
| BAT5 | BAT5_20211105_022006.wav | 15 | 11/5/2021 | 2:20:06 | 1.4309 | 103.73873 | Scotophilus kuhlii |
| BAT5 | BAT5_20211105_015949.wav | 15 | 11/5/2021 | 1:59:49 | 1.4309 | 103.73873 | Scotophilus kuhlii |
| BAT5 | BAT5_20211105_015934.wav | 15 | 11/5/2021 | 1:59:34 | 1.4309 | 103.73873 | Scotophilus kuhlii |
| BAT5 | BAT5_20211105_015919.wav | 15 | 11/5/2021 | 1:59:19 | 1.4309 | 103.73873 | Scotophilus kuhlii |
| BAT5 | BAT5_20211105_015903.wav | 15 | 11/5/2021 | 1:59:03 | 1.4309 | 103.73873 | Scotophilus kuhlii |
| BAT5 | BAT5_20211105_015848.wav | 15 | 11/5/2021 | 1:58:48 | 1.4309 | 103.73873 | Scotophilus kuhlii |
| BAT5 | BAT5_20211105_015831.wav | 15 | 11/5/2021 | 1:58:31 | 1.4309 | 103.73873 | Scotophilus kuhlii |
| BAT5 | BAT5_20211105_015816.wav | 15 | 11/5/2021 | 1:58:16 | 1.4309 | 103.73873 | Scotophilus kuhlii |
| BAT5 | BAT5_20211105_015801.wav | 15 | 11/5/2021 | 1:58:01 | 1.4309 | 103.73873 | Scotophilus kuhlii |
| BAT5 | BAT5_20211105_015745.wav | 15 | 11/5/2021 | 1:57:45 | 1.4309 | 103.73873 | Scotophilus kuhlii |
| BAT5 | BAT5_20211105_015730.wav | 15 | 11/5/2021 | 1:57:30 | 1.4309 | 103.73873 | Scotophilus kuhlii |
| BAT5 | BAT5_20211105_015715.wav | 15 | 11/5/2021 | 1:57:15 | 1.4309 | 103.73873 | Scotophilus kuhlii |
| BAT5 | BAT5_20211105_015700.wav | 15 | 11/5/2021 | 1:57:00 | 1.4309 | 103.73873 | Scotophilus kuhlii |
| BAT5 | BAT5_20211105_015644.wav | 15 | 11/5/2021 | 1:56:44 | 1.4309 | 103.73873 | Scotophilus kuhlii |
| BAT5 | BAT5_20211105_015629.wav | 15 | 11/5/2021 | 1:56:29 | 1.4309 | 103.73873 | Scotophilus kuhlii |
| BAT5 | BAT5_20211105_015614.wav | 15 | 11/5/2021 | 1:56:14 | 1.4309 | 103.73873 | Scotophilus kuhlii |
| BAT5 | BAT5_20211105_015559.wav | 15 | 11/5/2021 | 1:55:59 | 1.4309 | 103.73873 | Scotophilus kuhlii |
| BAT5 | BAT5_20211105_015544.wav | 15 | 11/5/2021 | 1:55:44 | 1.4309 | 103.73873 | Scotophilus kuhlii |
| BAT5 | BAT5_20211105_015527.wav | 15 | 11/5/2021 | 1:55:27 | 1.4309 | 103.73873 | Scotophilus kuhlii |
| BAT5 | BAT5_20211105_015512.wav | 15 | 11/5/2021 | 1:55:12 | 1.4309 | 103.73873 | Scotophilus kuhlii |
| BAT5 | BAT5_20211105_011449.wav | 15 | 11/5/2021 | 1:14:49 | 1.4309 | 103.73873 | Scotophilus kuhlii |
| BAT5 | BAT5_20211105_011434.wav | 15 | 11/5/2021 | 1:14:34 | 1.4309 | 103.73873 | Scotophilus kuhlii |
| BAT5 | BAT5_20211105_011419.wav | 15 | 11/5/2021 | 1:14:19 | 1.4309 | 103.73873 | Scotophilus kuhlii |
| BAT5 | BAT5_20211105_011404.wav | 15 | 11/5/2021 | 1:14:04 | 1.4309 | 103.73873 | Scotophilus kuhlii |
| BAT5 | BAT5_20211105_011348.wav | 15 | 11/5/2021 | 1:13:48 | 1.4309 | 103.73873 | Scotophilus kuhlii |
| BAT5 | BAT5_20211105_011333.wav | 15 | 11/5/2021 | 1:13:33 | 1.4309 | 103.73873 | Scotophilus kuhlii |
| BAT5 | BAT5_20211105_011317.wav | 15 | 11/5/2021 | 1:13:17 | 1.4309 | 103.73873 | Scotophilus kuhlii |
| BAT5 | BAT5_20211105_011302.wav | 15 | 11/5/2021 | 1:13:02 | 1.4309 | 103.73873 | Scotophilus kuhlii |
| BAT5 | BAT5_20211105_011247.wav | 15 | 11/5/2021 | 1:12:47 | 1.4309 | 103.73873 | Scotophilus kuhlii |
| BAT5 | BAT5_20211105_011232.wav | 15 | 11/5/2021 | 1:12:32 | 1.4309 | 103.73873 | Scotophilus kuhlii |
| BAT5 | BAT5_20211105_011217.wav | 15 | 11/5/2021 | 1:12:17 | 1.4309 | 103.73873 | Scotophilus kuhlii |
| BAT5 | BAT5_20211105_011201.wav | 15 | 11/5/2021 | 1:12:01 | 1.4309 | 103.73873 | Scotophilus kuhlii |
| BAT5 | BAT5_20211105_011146.wav | 15 | 11/5/2021 | 1:11:46 | 1.4309 | 103.73873 | Scotophilus kuhlii |
| BAT5 | BAT5_20211105_011131.wav | 15 | 11/5/2021 | 1:11:31 | 1.4309 | 103.73873 | Scotophilus kuhlii |
| BAT5 | BAT5_20211105_011116.wav | 14.999 | 11/5/2021 | 1:11:16 | 1.4309 | 103.73873 | Scotophilus kuhlii |
| BAT5 | BAT5_20211105_011101.wav | 15 | 11/5/2021 | 1:11:01 | 1.4309 | 103.73873 | Scotophilus kuhlii |
| BAT5 | BAT5_20211105_011046.wav | 15 | 11/5/2021 | 1:10:46 | 1.4309 | 103.73873 | Scotophilus kuhlii |
| BAT5 | BAT5_20211105_011030.wav | 15 | 11/5/2021 | 1:10:30 | 1.4309 | 103.73873 | Scotophilus kuhlii |
| BAT5 | BAT5_20211105_011015.wav | 15 | 11/5/2021 | 1:10:15 | 1.4309 | 103.73873 | Scotophilus kuhlii |
| BAT5 | BAT5_20211105_011000.wav | 15 | 11/5/2021 | 1:10:00 | 1.4309 | 103.73873 | Scotophilus kuhlii |
| BAT5 | BAT5_20211105_010945.wav | 15 | 11/5/2021 | 1:09:45 | 1.4309 | 103.73873 | Scotophilus kuhlii |
| BAT5 | BAT5_20211105_010930.wav | 15 | 11/5/2021 | 1:09:30 | 1.4309 | 103.73873 | Scotophilus kuhlii |
| BAT5 | BAT5_20211105_010915.wav | 15 | 11/5/2021 | 1:09:15 | 1.4309 | 103.73873 | Scotophilus kuhlii |
| BAT5 | BAT5_20211105_005949.wav | 14.999 | 11/5/2021 | 0:59:49 | 1.4309 | 103.73873 | Scotophilus kuhlii |
| BAT5 | BAT5_20211105_005933.wav | 15 | 11/5/2021 | 0:59:33 | 1.4309 | 103.73873 | Scotophilus kuhlii |
| BAT5 | BAT5_20211105_005918.wav | 15 | 11/5/2021 | 0:59:18 | 1.4309 | 103.73873 | Scotophilus kuhlii |
| BAT5 | BAT5_20211105_005903.wav | 15 | 11/5/2021 | 0:59:03 | 1.4309 | 103.73873 | Scotophilus kuhlii |
| BAT5 | BAT5_20211105_005848.wav | 15 | 11/5/2021 | 0:58:48 | 1.4309 | 103.73873 | Scotophilus kuhlii |
| BAT5 | BAT5_20211105_005832.wav | 15 | 11/5/2021 | 0:58:32 | 1.4309 | 103.73873 | Scotophilus kuhlii |
| BAT5 | BAT5_20211105_005817.wav | 15 | 11/5/2021 | 0:58:17 | 1.4309 | 103.73873 | Scotophilus kuhlii |
| BAT5 | BAT5_20211105_005802.wav | 15 | 11/5/2021 | 0:58:02 | 1.4309 | 103.73873 | Scotophilus kuhlii |
| BAT5 | BAT5_20211105_005746.wav | 15 | 11/5/2021 | 0:57:46 | 1.4309 | 103.73873 | Scotophilus kuhlii |
| BAT5 | BAT5_20211105_005731.wav | 15 | 11/5/2021 | 0:57:31 | 1.4309 | 103.73873 | Scotophilus kuhlii |
| BAT5 | BAT5_20211105_005716.wav | 15 | 11/5/2021 | 0:57:16 | 1.4309 | 103.73873 | Scotophilus kuhlii |
| BAT5 | BAT5_20211105_005700.wav | 15 | 11/5/2021 | 0:57:00 | 1.4309 | 103.73873 | Scotophilus kuhlii |
| BAT5 | BAT5_20211105_005645.wav | 15 | 11/5/2021 | 0:56:45 | 1.4309 | 103.73873 | Scotophilus kuhlii |
| BAT5 | BAT5_20211105_005630.wav | 15 | 11/5/2021 | 0:56:30 | 1.4309 | 103.73873 | Scotophilus kuhlii |
| BAT5 | BAT5_20211105_005615.wav | 15 | 11/5/2021 | 0:56:15 | 1.4309 | 103.73873 | Scotophilus kuhlii |
| BAT5 | BAT5_20211105_005600.wav | 15 | 11/5/2021 | 0:56:00 | 1.4309 | 103.73873 | Scotophilus kuhlii |
| BAT5 | BAT5_20211105_005545.wav | 15 | 11/5/2021 | 0:55:45 | 1.4309 | 103.73873 | Scotophilus kuhlii |
| BAT5 | BAT5_20211105_005530.wav | 15 | 11/5/2021 | 0:55:30 | 1.4309 | 103.73873 | Scotophilus kuhlii |
| BAT5 | BAT5_20211105_005514.wav | 15 | 11/5/2021 | 0:55:14 | 1.4309 | 103.73873 | Scotophilus kuhlii |
| BAT5 | BAT5_20211105_002959.wav | 15 | 11/5/2021 | 0:29:59 | 1.4309 | 103.73873 | Scotophilus kuhlii |
| BAT5 | BAT5_20211105_002944.wav | 15 | 11/5/2021 | 0:29:44 | 1.4309 | 103.73873 | Scotophilus kuhlii |
| BAT5 | BAT5_20211105_002929.wav | 15 | 11/5/2021 | 0:29:29 | 1.4309 | 103.73873 | Scotophilus kuhlii |
| BAT5 | BAT5_20211105_002913.wav | 15 | 11/5/2021 | 0:29:13 | 1.4309 | 103.73873 | Scotophilus kuhlii |
| BAT5 | BAT5_20211105_002858.wav | 15 | 11/5/2021 | 0:28:58 | 1.4309 | 103.73873 | Scotophilus kuhlii |
| BAT5 | BAT5_20211105_002843.wav | 15 | 11/5/2021 | 0:28:43 | 1.4309 | 103.73873 | Scotophilus kuhlii |
| BAT5 | BAT5_20211105_002828.wav | 15 | 11/5/2021 | 0:28:28 | 1.4309 | 103.73873 | Scotophilus kuhlii |
| BAT5 | BAT5_20211105_002822.wav | 5.065 | 11/5/2021 | 0:28:22 | 1.4309 | 103.73873 | Scotophilus kuhlii |
| BAT5 | BAT5_20211105_002807.wav | 15 | 11/5/2021 | 0:28:07 | 1.4309 | 103.73873 | Scotophilus kuhlii |
| BAT5 | BAT5_20211105_002752.wav | 15 | 11/5/2021 | 0:27:52 | 1.4309 | 103.73873 | Scotophilus kuhlii |
| BAT5 | BAT5_20211105_002737.wav | 15 | 11/5/2021 | 0:27:37 | 1.4309 | 103.73873 | Scotophilus kuhlii |
| BAT5 | BAT5_20211105_002722.wav | 15 | 11/5/2021 | 0:27:22 | 1.4309 | 103.73873 | Scotophilus kuhlii |
| BAT5 | BAT5_20211105_002707.wav | 15 | 11/5/2021 | 0:27:07 | 1.4309 | 103.73873 | Scotophilus kuhlii |
| BAT5 | BAT5_20211105_002651.wav | 15 | 11/5/2021 | 0:26:51 | 1.4309 | 103.73873 | Scotophilus kuhlii |
| BAT5 | BAT5_20211105_002635.wav | 15 | 11/5/2021 | 0:26:35 | 1.4309 | 103.73873 | Scotophilus kuhlii |
| BAT5 | BAT5_20211105_002620.wav | 15 | 11/5/2021 | 0:26:20 | 1.4309 | 103.73873 | Scotophilus kuhlii |
| BAT5 | BAT5_20211105_002605.wav | 15 | 11/5/2021 | 0:26:05 | 1.4309 | 103.73873 | Scotophilus kuhlii |

| Station | File name | Duration | Date | Time | Lat | Long | Species |
|---|---|---|---|---|---|---|---|
| BAT5 | BAT5_20211105_002550.wav | 15 | 11/5/2021 | 0:25:50 | 1.4309 | 103.73873 | Scotophilus kuhlii |
| BAT5 | BAT5_20211105_002534.wav | 15 | 11/5/2021 | 0:25:34 | 1.4309 | 103.73873 | Scotophilus kuhlii |
| BAT5 | BAT5_20211105_002519.wav | 15 | 11/5/2021 | 0:25:19 | 1.4309 | 103.73873 | Scotophilus kuhlii |
| BAT5 | BAT5_20211105_002504.wav | 15 | 11/5/2021 | 0:25:04 | 1.4309 | 103.73873 | Scotophilus kuhlii |
| BAT5 | BAT5_20211105_002449.wav | 15 | 11/5/2021 | 0:24:49 | 1.4309 | 103.73873 | Scotophilus kuhlii |
| BAT5 | BAT5_20211105_002434.wav | 15 | 11/5/2021 | 0:24:34 | 1.4309 | 103.73873 | Scotophilus kuhlii |
| BAT5 | BAT5_20211105_002419.wav | 15 | 11/5/2021 | 0:24:19 | 1.4309 | 103.73873 | Scotophilus kuhlii |
| BAT5 | BAT5_20211105_002404.wav | 15 | 11/5/2021 | 0:24:04 | 1.4309 | 103.73873 | Scotophilus kuhlii |
| BAT5 | BAT5_20211104_234747.wav | 15 | 11/4/2021 | 23:47:47 | 1.4309 | 103.73873 | Scotophilus kuhlii |
| BAT5 | BAT5_20211104_234732.wav | 15 | 11/4/2021 | 23:47:32 | 1.4309 | 103.73873 | Scotophilus kuhlii |
| BAT5 | BAT5_20211104_234717.wav | 15 | 11/4/2021 | 23:47:17 | 1.4309 | 103.73873 | Scotophilus kuhlii |
| BAT5 | BAT5_20211104_234702.wav | 15 | 11/4/2021 | 23:47:02 | 1.4309 | 103.73873 | Scotophilus kuhlii |
| BAT5 | BAT5_20211104_234646.wav | 15 | 11/4/2021 | 23:46:46 | 1.4309 | 103.73873 | Scotophilus kuhlii |
| BAT5 | BAT5_20211104_234631.wav | 15 | 11/4/2021 | 23:46:31 | 1.4309 | 103.73873 | Scotophilus kuhlii |
| BAT5 | BAT5_20211104_234616.wav | 15 | 11/4/2021 | 23:46:16 | 1.4309 | 103.73873 | Scotophilus kuhlii |
| BAT5 | BAT5_20211104_234601.wav | 15 | 11/4/2021 | 23:46:01 | 1.4309 | 103.73873 | Scotophilus kuhlii |
| BAT5 | BAT5_20211104_234546.wav | 15 | 11/4/2021 | 23:45:46 | 1.4309 | 103.73873 | Scotophilus kuhlii |
| BAT5 | BAT5_20211104_234529.wav | 15 | 11/4/2021 | 23:45:29 | 1.4309 | 103.73873 | Scotophilus kuhlii |
| BAT5 | BAT5_20211104_234513.wav | 15 | 11/4/2021 | 23:45:13 | 1.4309 | 103.73873 | Scotophilus kuhlii |
| BAT5 | BAT5_20211104_234458.wav | 15 | 11/4/2021 | 23:44:58 | 1.4309 | 103.73873 | Scotophilus kuhlii |
| BAT5 | BAT5_20211104_234442.wav | 15 | 11/4/2021 | 23:44:42 | 1.4309 | 103.73873 | Scotophilus kuhlii |
| BAT5 | BAT5_20211104_234427.wav | 15 | 11/4/2021 | 23:44:27 | 1.4309 | 103.73873 | Scotophilus kuhlii |
| BAT5 | BAT5_20211104_234412.wav | 15 | 11/4/2021 | 23:44:12 | 1.4309 | 103.73873 | Scotophilus kuhlii |
| BAT5 | BAT5_20211104_234357.wav | 15 | 11/4/2021 | 23:43:57 | 1.4309 | 103.73873 | Scotophilus kuhlii |
| BAT5 | BAT5_20211104_234342.wav | 15 | 11/4/2021 | 23:43:42 | 1.4309 | 103.73873 | Scotophilus kuhlii |
| BAT5 | BAT5_20211104_234327.wav | 15 | 11/4/2021 | 23:43:27 | 1.4309 | 103.73873 | Scotophilus kuhlii |
| BAT5 | BAT5_20211104_234311.wav | 15 | 11/4/2021 | 23:43:11 | 1.4309 | 103.73873 | Scotophilus kuhlii |
| BAT5 | BAT5_20211104_234254.wav | 15 | 11/4/2021 | 23:42:54 | 1.4309 | 103.73873 | Scotophilus kuhlii |
| BAT5 | BAT5_20211104_234238.wav | 15 | 11/4/2021 | 23:42:38 | 1.4309 | 103.73873 | Scotophilus kuhlii |
| BAT5 | BAT5_20211104_234223.wav | 15 | 11/4/2021 | 23:42:23 | 1.4309 | 103.73873 | Scotophilus kuhlii |
| BAT5 | BAT5_20211104_234208.wav | 15 | 11/4/2021 | 23:42:08 | 1.4309 | 103.73873 | Scotophilus kuhlii |
| BAT5 | BAT5_20211104_234200.wav | 7.478 | 11/4/2021 | 23:42:00 | 1.4309 | 103.73873 | Scotophilus kuhlii |
| BAT5 | BAT5_20211104_232259.wav | 15 | 11/4/2021 | 23:22:59 | 1.4309 | 103.73873 | Scotophilus kuhlii |
| BAT5 | BAT5_20211104_232244.wav | 15 | 11/4/2021 | 23:22:44 | 1.4309 | 103.73873 | Scotophilus kuhlii |
| BAT5 | BAT5_20211104_232228.wav | 15 | 11/4/2021 | 23:22:28 | 1.4309 | 103.73873 | Scotophilus kuhlii |
| BAT5 | BAT5_20211104_232213.wav | 15 | 11/4/2021 | 23:22:13 | 1.4309 | 103.73873 | Scotophilus kuhlii |
| BAT5 | BAT5_20211104_232158.wav | 15 | 11/4/2021 | 23:21:58 | 1.4309 | 103.73873 | Scotophilus kuhlii |
| BAT5 | BAT5_20211104_232146.wav | 9.64 | 11/4/2021 | 23:21:46 | 1.4309 | 103.73873 | Scotophilus kuhlii |
| BAT5 | BAT5_20211104_232131.wav | 15 | 11/4/2021 | 23:21:31 | 1.4309 | 103.73873 | Scotophilus kuhlii |
| BAT5 | BAT5_20211104_232125.wav | 6.009 | 11/4/2021 | 23:21:25 | 1.4309 | 103.73873 | Scotophilus kuhlii |
| BAT5 | BAT5_20211104_232118.wav | 5.35 | 11/4/2021 | 23:21:18 | 1.4309 | 103.73873 | Scotophilus kuhlii |
| BAT5 | BAT5_20211104_232102.wav | 15 | 11/4/2021 | 23:21:02 | 1.4309 | 103.73873 | Scotophilus kuhlii |
| BAT5 | BAT5_20211104_232011.wav | 15 | 11/4/2021 | 23:20:11 | 1.4309 | 103.73873 | Scotophilus kuhlii |
| BAT5 | BAT5_20211104_231956.wav | 15 | 11/4/2021 | 23:19:56 | 1.4309 | 103.73873 | Scotophilus kuhlii |
| BAT5 | BAT5_20211104_231940.wav | 15 | 11/4/2021 | 23:19:40 | 1.4309 | 103.73873 | Scotophilus kuhlii |
| BAT5 | BAT5_20211104_231925.wav | 15 | 11/4/2021 | 23:19:25 | 1.4309 | 103.73873 | Scotophilus kuhlii |
| BAT5 | BAT5_20211104_231909.wav | 11.809 | 11/4/2021 | 23:19:09 | 1.4309 | 103.73873 | Scotophilus kuhlii |
| BAT5 | BAT5_20211104_231904.wav | 4.319 | 11/4/2021 | 23:19:04 | 1.4309 | 103.73873 | Scotophilus kuhlii |
| BAT5 | BAT5_20211104_231848.wav | 15 | 11/4/2021 | 23:18:48 | 1.4309 | 103.73873 | Scotophilus kuhlii |
| BAT5 | BAT5_20211104_231833.wav | 15 | 11/4/2021 | 23:18:33 | 1.4309 | 103.73873 | Scotophilus kuhlii |
| BAT5 | BAT5_20211104_231818.wav | 15 | 11/4/2021 | 23:18:18 | 1.4309 | 103.73873 | Scotophilus kuhlii |
| BAT5 | BAT5_20211104_231803.wav | 15 | 11/4/2021 | 23:18:03 | 1.4309 | 103.73873 | Scotophilus kuhlii |
| BAT5 | BAT5_20211104_231747.wav | 15 | 11/4/2021 | 23:17:47 | 1.4309 | 103.73873 | Scotophilus kuhlii |
| BAT5 | BAT5_20211104_231730.wav | 15 | 11/4/2021 | 23:17:30 | 1.4309 | 103.73873 | Scotophilus kuhlii |
| BAT5 | BAT5_20211104_231715.wav | 15 | 11/4/2021 | 23:17:15 | 1.4309 | 103.73873 | Scotophilus kuhlii |
| BAT5 | BAT5_20211104_231700.wav | 15 | 11/4/2021 | 23:17:00 | 1.4309 | 103.73873 | Scotophilus kuhlii |
| BAT5 | BAT5_20211104_060855.wav | 15 | 11/4/2021 | 6:08:55 | 1.4309 | 103.73873 | Scotophilus kuhlii |
| BAT5 | BAT5_20211104_060847.wav | 6.342 | 11/4/2021 | 6:08:47 | 1.4309 | 103.73873 | Scotophilus kuhlii |
| BAT5 | BAT5_20211104_060832.wav | 15 | 11/4/2021 | 6:08:32 | 1.4309 | 103.73873 | Scotophilus kuhlii |
| BAT5 | BAT5_20211104_060816.wav | 15 | 11/4/2021 | 6:08:16 | 1.4309 | 103.73873 | Scotophilus kuhlii |
| BAT5 | BAT5_20211104_060801.wav | 15 | 11/4/2021 | 6:08:01 | 1.4309 | 103.73873 | Scotophilus kuhlii |
| BAT5 | BAT5_20211104_060746.wav | 15 | 11/4/2021 | 6:07:46 | 1.4309 | 103.73873 | Scotophilus kuhlii |
| BAT5 | BAT5_20211104_060731.wav | 15 | 11/4/2021 | 6:07:31 | 1.4309 | 103.73873 | Scotophilus kuhlii |
| BAT5 | BAT5_20211104_060716.wav | 15 | 11/4/2021 | 6:07:16 | 1.4309 | 103.73873 | Scotophilus kuhlii |
| BAT5 | BAT5_20211104_060700.wav | 15 | 11/4/2021 | 6:07:00 | 1.4309 | 103.73873 | Scotophilus kuhlii |
| BAT5 | BAT5_20211104_060645.wav | 15 | 11/4/2021 | 6:06:45 | 1.4309 | 103.73873 | Scotophilus kuhlii |
| BAT5 | BAT5_20211104_060630.wav | 15 | 11/4/2021 | 6:06:30 | 1.4309 | 103.73873 | Scotophilus kuhlii |
| BAT5 | BAT5_20211104_060615.wav | 15 | 11/4/2021 | 6:06:15 | 1.4309 | 103.73873 | Scotophilus kuhlii |
| BAT5 | BAT5_20211104_060600.wav | 15 | 11/4/2021 | 6:06:00 | 1.4309 | 103.73873 | Scotophilus kuhlii |
| BAT5 | BAT5_20211104_060534.wav | 15 | 11/4/2021 | 6:05:34 | 1.4309 | 103.73873 | Scotophilus kuhlii |
| BAT5 | BAT5_20211104_060519.wav | 15 | 11/4/2021 | 6:05:19 | 1.4309 | 103.73873 | Scotophilus kuhlii |
| BAT5 | BAT5_20211104_060504.wav | 15 | 11/4/2021 | 6:05:04 | 1.4309 | 103.73873 | Scotophilus kuhlii |
| BAT5 | BAT5_20211104_060448.wav | 15 | 11/4/2021 | 6:04:48 | 1.4309 | 103.73873 | Scotophilus kuhlii |
| BAT5 | BAT5_20211104_060435.wav | 9.086 | 11/4/2021 | 6:04:35 | 1.4309 | 103.73873 | Scotophilus kuhlii |
| BAT5 | BAT5_20211104_060419.wav | 15 | 11/4/2021 | 6:04:19 | 1.4309 | 103.73873 | Scotophilus kuhlii |
| BAT5 | BAT5_20211104_060401.wav | 11.259 | 11/4/2021 | 6:04:01 | 1.4309 | 103.73873 | Scotophilus kuhlii |
| BAT5 | BAT5_20211104_060346.wav | 15 | 11/4/2021 | 6:03:46 | 1.4309 | 103.73873 | Scotophilus kuhlii |
| BAT5 | BAT5_20211104_060330.wav | 15 | 11/4/2021 | 6:03:30 | 1.4309 | 103.73873 | Scotophilus kuhlii |
| BAT5 | BAT5_20211104_060315.wav | 15 | 11/4/2021 | 6:03:15 | 1.4309 | 103.73873 | Scotophilus kuhlii |
| BAT5 | BAT5_20211104_055521.wav | 4.34 | 11/4/2021 | 5:55:21 | 1.4309 | 103.73873 | Scotophilus kuhlii |

| Station | File name | Duration | Date | Time | Lat | Long | Species |
|---|---|---|---|---|---|---|---|
| BAT5 | BAT5_20211104_055447.wav | 15 | 11/4/2021 | 5:54:47 | 1.4309 | 103.73873 | Scotophilus kuhlii |
| BAT5 | BAT5_20211104_055432.wav | 15 | 11/4/2021 | 5:54:32 | 1.4309 | 103.73873 | Scotophilus kuhlii |
| BAT5 | BAT5_20211104_055404.wav | 5.285 | 11/4/2021 | 5:54:04 | 1.4309 | 103.73873 | Scotophilus kuhlii |
| BAT5 | BAT5_20211104_055346.wav | 14.999 | 11/4/2021 | 5:53:46 | 1.4309 | 103.73873 | Scotophilus kuhlii |
| BAT5 | BAT5_20211104_055331.wav | 15 | 11/4/2021 | 5:53:31 | 1.4309 | 103.73873 | Scotophilus kuhlii |
| BAT5 | BAT5_20211104_055315.wav | 15 | 11/4/2021 | 5:53:15 | 1.4309 | 103.73873 | Scotophilus kuhlii |
| BAT5 | BAT5_20211104_055259.wav | 14.974 | 11/4/2021 | 5:52:59 | 1.4309 | 103.73873 | Scotophilus kuhlii |
| BAT5 | BAT5_20211104_055243.wav | 15 | 11/4/2021 | 5:52:43 | 1.4309 | 103.73873 | Scotophilus kuhlii |
| BAT5 | BAT5_20211104_055228.wav | 15 | 11/4/2021 | 5:52:28 | 1.4309 | 103.73873 | Scotophilus kuhlii |
| BAT5 | BAT5_20211104_055212.wav | 15 | 11/4/2021 | 5:52:12 | 1.4309 | 103.73873 | Scotophilus kuhlii |
| BAT5 | BAT5_20211104_055157.wav | 15 | 11/4/2021 | 5:51:57 | 1.4309 | 103.73873 | Scotophilus kuhlii |
| BAT5 | BAT5_20211104_055141.wav | 15 | 11/4/2021 | 5:51:41 | 1.4309 | 103.73873 | Scotophilus kuhlii |
| BAT5 | BAT5_20211104_055126.wav | 15 | 11/4/2021 | 5:51:26 | 1.4309 | 103.73873 | Scotophilus kuhlii |
| BAT5 | BAT5_20211104_055111.wav | 15 | 11/4/2021 | 5:51:11 | 1.4309 | 103.73873 | Scotophilus kuhlii |
| BAT5 | BAT5_20211104_055056.wav | 15 | 11/4/2021 | 5:50:56 | 1.4309 | 103.73873 | Scotophilus kuhlii |
| BAT5 | BAT5_20211104_055041.wav | 15 | 11/4/2021 | 5:50:41 | 1.4309 | 103.73873 | Scotophilus kuhlii |
| BAT5 | BAT5_20211104_055026.wav | 15 | 11/4/2021 | 5:50:26 | 1.4309 | 103.73873 | Scotophilus kuhlii |
| BAT5 | BAT5_20211104_055005.wav | 15 | 11/4/2021 | 5:50:05 | 1.4309 | 103.73873 | Scotophilus kuhlii |
| BAT5 | BAT5_20211104_050852.wav | 15 | 11/4/2021 | 5:08:52 | 1.4309 | 103.73873 | Scotophilus kuhlii |
| BAT5 | BAT5_20211104_050837.wav | 15 | 11/4/2021 | 5:08:37 | 1.4309 | 103.73873 | Scotophilus kuhlii |
| BAT5 | BAT5_20211104_050822.wav | 15 | 11/4/2021 | 5:08:22 | 1.4309 | 103.73873 | Scotophilus kuhlii |
| BAT5 | BAT5_20211104_050803.wav | 15 | 11/4/2021 | 5:08:03 | 1.4309 | 103.73873 | Scotophilus kuhlii |
| BAT5 | BAT5_20211104_050741.wav | 15 | 11/4/2021 | 5:07:41 | 1.4309 | 103.73873 | Scotophilus kuhlii |
| BAT5 | BAT5_20211104_050733.wav | 6.101 | 11/4/2021 | 5:07:33 | 1.4309 | 103.73873 | Scotophilus kuhlii |
| BAT5 | BAT5_20211104_050718.wav | 15 | 11/4/2021 | 5:07:18 | 1.4309 | 103.73873 | Scotophilus kuhlii |
| BAT5 | BAT5_20211104_050702.wav | 15 | 11/4/2021 | 5:07:02 | 1.4309 | 103.73873 | Scotophilus kuhlii |
| BAT5 | BAT5_20211104_050647.wav | 15 | 11/4/2021 | 5:06:47 | 1.4309 | 103.73873 | Scotophilus kuhlii |
| BAT5 | BAT5_20211104_050633.wav | 10.994 | 11/4/2021 | 5:06:33 | 1.4309 | 103.73873 | Scotophilus kuhlii |
| BAT5 | BAT5_20211104_050607.wav | 15 | 11/4/2021 | 5:06:07 | 1.4309 | 103.73873 | Scotophilus kuhlii |
| BAT5 | BAT5_20211104_050552.wav | 15 | 11/4/2021 | 5:05:52 | 1.4309 | 103.73873 | Scotophilus kuhlii |
| BAT5 | BAT5_20211104_050528.wav | 13.858 | 11/4/2021 | 5:05:28 | 1.4309 | 103.73873 | Scotophilus kuhlii |
| BAT5 | BAT5_20211104_050523.wav | 4.966 | 11/4/2021 | 5:05:23 | 1.4309 | 103.73873 | Scotophilus kuhlii |
| BAT5 | BAT5_20211104_050516.wav | 5.922 | 11/4/2021 | 5:05:16 | 1.4309 | 103.73873 | Scotophilus kuhlii |
| BAT5 | BAT5_20211104_050459.wav | 15 | 11/4/2021 | 5:04:59 | 1.4309 | 103.73873 | Scotophilus kuhlii |
| BAT5 | BAT5_20211104_050443.wav | 14.88 | 11/4/2021 | 5:04:43 | 1.4309 | 103.73873 | Scotophilus kuhlii |
| BAT5 | BAT5_20211104_050432.wav | 9.944 | 11/4/2021 | 5:04:32 | 1.4309 | 103.73873 | Scotophilus kuhlii |
| BAT5 | BAT5_20211104_050424.wav | 6.849 | 11/4/2021 | 5:04:24 | 1.4309 | 103.73873 | Scotophilus kuhlii |
| BAT5 | BAT5_20211104_050410.wav | 5.558 | 11/4/2021 | 5:04:10 | 1.4309 | 103.73873 | Scotophilus kuhlii |
| BAT5 | BAT5_20211104_050356.wav | 7.664 | 11/4/2021 | 5:03:56 | 1.4309 | 103.73873 | Scotophilus kuhlii |
| BAT5 | BAT5_20211104_050335.wav | 15 | 11/4/2021 | 5:03:35 | 1.4309 | 103.73873 | Scotophilus kuhlii |
| BAT5 | BAT5_20211104_050314.wav | 15 | 11/4/2021 | 5:03:14 | 1.4309 | 103.73873 | Scotophilus kuhlii |
| BAT5 | BAT5_20211104_044157.wav | 15 | 11/4/2021 | 4:41:57 | 1.4309 | 103.73873 | Scotophilus kuhlii |
| BAT5 | BAT5_20211104_044118.wav | 8.558 | 11/4/2021 | 4:41:18 | 1.4309 | 103.73873 | Scotophilus kuhlii |
| BAT5 | BAT5_20211104_044103.wav | 15 | 11/4/2021 | 4:41:03 | 1.4309 | 103.73873 | Scotophilus kuhlii |
| BAT5 | BAT5_20211104_044048.wav | 15 | 11/4/2021 | 4:40:48 | 1.4309 | 103.73873 | Scotophilus kuhlii |
| BAT5 | BAT5_20211104_044025.wav | 12.492 | 11/4/2021 | 4:40:25 | 1.4309 | 103.73873 | Scotophilus kuhlii |
| BAT5 | BAT5_20211104_044014.wav | 8.2 | 11/4/2021 | 4:40:14 | 1.4309 | 103.73873 | Scotophilus kuhlii |
| BAT5 | BAT5_20211104_044001.wav | 5.605 | 11/4/2021 | 4:40:01 | 1.4309 | 103.73873 | Scotophilus kuhlii |
| BAT5 | BAT5_20211104_043955.wav | 5.004 | 11/4/2021 | 4:39:55 | 1.4309 | 103.73873 | Scotophilus kuhlii |
| BAT5 | BAT5_20211104_043940.wav | 15 | 11/4/2021 | 4:39:40 | 1.4309 | 103.73873 | Scotophilus kuhlii |
| BAT5 | BAT5_20211104_043924.wav | 15 | 11/4/2021 | 4:39:24 | 1.4309 | 103.73873 | Scotophilus kuhlii |
| BAT5 | BAT5_20211104_043909.wav | 15 | 11/4/2021 | 4:39:09 | 1.4309 | 103.73873 | Scotophilus kuhlii |
| BAT5 | BAT5_20211104_043842.wav | 15 | 11/4/2021 | 4:38:42 | 1.4309 | 103.73873 | Scotophilus kuhlii |
| BAT5 | BAT5_20211104_043810.wav | 9.462 | 11/4/2021 | 4:38:10 | 1.4309 | 103.73873 | Scotophilus kuhlii |
| BAT5 | BAT5_20211104_043802.wav | 7.284 | 11/4/2021 | 4:38:02 | 1.4309 | 103.73873 | Scotophilus kuhlii |
| BAT5 | BAT5_20211104_043716.wav | 10.767 | 11/4/2021 | 4:37:16 | 1.4309 | 103.73873 | Scotophilus kuhlii |
| BAT5 | BAT5_20211104_043701.wav | 15 | 11/4/2021 | 4:37:01 | 1.4309 | 103.73873 | Scotophilus kuhlii |
| BAT5 | BAT5_20211104_043636.wav | 7.95 | 11/4/2021 | 4:36:36 | 1.4309 | 103.73873 | Scotophilus kuhlii |
| BAT5 | BAT5_20211104_043619.wav | 13.164 | 11/4/2021 | 4:36:19 | 1.4309 | 103.73873 | Scotophilus kuhlii |
| BAT5 | BAT5_20211104_043602.wav | 14.043 | 11/4/2021 | 4:36:02 | 1.4309 | 103.73873 | Scotophilus kuhlii |
| BAT5 | BAT5_20211104_042826.wav | 5.524 | 11/4/2021 | 4:28:26 | 1.4309 | 103.73873 | Scotophilus kuhlii |
| BAT5 | BAT5_20211104_042713.wav | 6.639 | 11/4/2021 | 4:27:13 | 1.4309 | 103.73873 | Scotophilus kuhlii |
| BAT5 | BAT5_20211104_042701.wav | 3.824 | 11/4/2021 | 4:27:01 | 1.4309 | 103.73873 | Scotophilus kuhlii |
| BAT5 | BAT5_20211104_042620.wav | 8.929 | 11/4/2021 | 4:26:20 | 1.4309 | 103.73873 | Scotophilus kuhlii |
| BAT5 | BAT5_20211104_042549.wav | 7.95 | 11/4/2021 | 4:25:49 | 1.4309 | 103.73873 | Scotophilus kuhlii |
| BAT5 | BAT5_20211104_042532.wav | 15 | 11/4/2021 | 4:25:32 | 1.4309 | 103.73873 | Scotophilus kuhlii |
| BAT5 | BAT5_20211104_042514.wav | 9.338 | 11/4/2021 | 4:25:14 | 1.4309 | 103.73873 | Scotophilus kuhlii |
| BAT5 | BAT5_20211104_042458.wav | 15 | 11/4/2021 | 4:24:58 | 1.4309 | 103.73873 | Scotophilus kuhlii |
| BAT5 | BAT5_20211104_042446.wav | 10.512 | 11/4/2021 | 4:24:46 | 1.4309 | 103.73873 | Scotophilus kuhlii |
| BAT5 | BAT5_20211104_042442.wav | 4.132 | 11/4/2021 | 4:24:42 | 1.4309 | 103.73873 | Scotophilus kuhlii |
| BAT5 | BAT5_20211104_042430.wav | 10.603 | 11/4/2021 | 4:24:30 | 1.4309 | 103.73873 | Scotophilus kuhlii |
| BAT5 | BAT5_20211104_042422.wav | 7.276 | 11/4/2021 | 4:24:22 | 1.4309 | 103.73873 | Scotophilus kuhlii |
| BAT5 | BAT5_20211104_042413.wav | 4.647 | 11/4/2021 | 4:24:13 | 1.4309 | 103.73873 | Scotophilus kuhlii |
| BAT5 | BAT5_20211104_042405.wav | 7.7 | 11/4/2021 | 4:24:05 | 1.4309 | 103.73873 | Scotophilus kuhlii |
| BAT5 | BAT5_20211104_042350.wav | 15 | 11/4/2021 | 4:23:50 | 1.4309 | 103.73873 | Scotophilus kuhlii |
| BAT5 | BAT5_20211104_042332.wav | 6.404 | 11/4/2021 | 4:23:32 | 1.4309 | 103.73873 | Scotophilus kuhlii |
| BAT5 | BAT5_20211104_042321.wav | 5.274 | 11/4/2021 | 4:23:21 | 1.4309 | 103.73873 | Scotophilus kuhlii |
| BAT5 | BAT5_20211104_042304.wav | 15 | 11/4/2021 | 4:23:04 | 1.4309 | 103.73873 | Scotophilus kuhlii |
| BAT5 | BAT5_20211104_034709.wav | 3.258 | 11/4/2021 | 3:47:09 | 1.4309 | 103.73873 | Scotophilus kuhlii |
| BAT5 | BAT5_20211104_034645.wav | 11.169 | 11/4/2021 | 3:46:45 | 1.4309 | 103.73873 | Scotophilus kuhlii |

| Station | File name | Duration | Date | Time | Lat | Long | Species |
|---|---|---|---|---|---|---|---|
| BAT5 | BAT5_20211104_034409.wav | 15 | 11/4/2021 | 3:44:09 | 1.4309 | 103.73873 | Scotophilus kuhlii |
| BAT5 | BAT5_20211104_030558.wav | 15 | 11/4/2021 | 3:05:58 | 1.4309 | 103.73873 | Scotophilus kuhlii |
| BAT5 | BAT5_20211104_030551.wav | 5.928 | 11/4/2021 | 3:05:51 | 1.4309 | 103.73873 | Scotophilus kuhlii |
| BAT5 | BAT5_20211104_030536.wav | 13.482 | 11/4/2021 | 3:05:36 | 1.4309 | 103.73873 | Scotophilus kuhlii |
| BAT5 | BAT5_20211104_030520.wav | 15 | 11/4/2021 | 3:05:20 | 1.4309 | 103.73873 | Scotophilus kuhlii |
| BAT5 | BAT5_20211104_030505.wav | 15 | 11/4/2021 | 3:05:05 | 1.4309 | 103.73873 | Scotophilus kuhlii |
| BAT5 | BAT5_20211104_030450.wav | 15 | 11/4/2021 | 3:04:50 | 1.4309 | 103.73873 | Scotophilus kuhlii |
| BAT5 | BAT5_20211104_030435.wav | 15 | 11/4/2021 | 3:04:35 | 1.4309 | 103.73873 | Scotophilus kuhlii |
| BAT5 | BAT5_20211104_030420.wav | 15 | 11/4/2021 | 3:04:20 | 1.4309 | 103.73873 | Scotophilus kuhlii |
| BAT5 | BAT5_20211104_030405.wav | 15 | 11/4/2021 | 3:04:05 | 1.4309 | 103.73873 | Scotophilus kuhlii |
| BAT5 | BAT5_20211104_030349.wav | 15 | 11/4/2021 | 3:03:49 | 1.4309 | 103.73873 | Scotophilus kuhlii |
| BAT5 | BAT5_20211104_030334.wav | 15 | 11/4/2021 | 3:03:34 | 1.4309 | 103.73873 | Scotophilus kuhlii |
| BAT5 | BAT5_20211104_030319.wav | 15 | 11/4/2021 | 3:03:19 | 1.4309 | 103.73873 | Scotophilus kuhlii |
| BAT5 | BAT5_20211104_030304.wav | 14.999 | 11/4/2021 | 3:03:04 | 1.4309 | 103.73873 | Scotophilus kuhlii |
| BAT5 | BAT5_20211104_030249.wav | 15 | 11/4/2021 | 3:02:49 | 1.4309 | 103.73873 | Scotophilus kuhlii |
| BAT5 | BAT5_20211104_030234.wav | 15 | 11/4/2021 | 3:02:34 | 1.4309 | 103.73873 | Scotophilus kuhlii |
| BAT5 | BAT5_20211104_030219.wav | 15 | 11/4/2021 | 3:02:19 | 1.4309 | 103.73873 | Scotophilus kuhlii |
| BAT5 | BAT5_20211104_030204.wav | 15 | 11/4/2021 | 3:02:04 | 1.4309 | 103.73873 | Scotophilus kuhlii |
| BAT5 | BAT5_20211104_030148.wav | 15 | 11/4/2021 | 3:01:48 | 1.4309 | 103.73873 | Scotophilus kuhlii |
| BAT5 | BAT5_20211104_030133.wav | 15 | 11/4/2021 | 3:01:33 | 1.4309 | 103.73873 | Scotophilus kuhlii |
| BAT5 | BAT5_20211104_030118.wav | 15 | 11/4/2021 | 3:01:18 | 1.4309 | 103.73873 | Scotophilus kuhlii |
| BAT5 | BAT5_20211104_030103.wav | 15 | 11/4/2021 | 3:01:03 | 1.4309 | 103.73873 | Scotophilus kuhlii |
| BAT5 | BAT5_20211104_030048.wav | 15 | 11/4/2021 | 3:00:48 | 1.4309 | 103.73873 | Scotophilus kuhlii |
| BAT5 | BAT5_20211104_030033.wav | 15 | 11/4/2021 | 3:00:33 | 1.4309 | 103.73873 | Scotophilus kuhlii |
| BAT5 | BAT5_20211104_030018.wav | 15 | 11/4/2021 | 3:00:18 | 1.4309 | 103.73873 | Scotophilus kuhlii |
| BAT5 | BAT5_20211104_030002.wav | 15 | 11/4/2021 | 3:00:02 | 1.4309 | 103.73873 | Scotophilus kuhlii |
| BAT5 | BAT5_20211104_025248.wav | 15 | 11/4/2021 | 2:52:48 | 1.4309 | 103.73873 | Scotophilus kuhlii |
| BAT5 | BAT5_20211104_025233.wav | 15 | 11/4/2021 | 2:52:33 | 1.4309 | 103.73873 | Scotophilus kuhlii |
| BAT5 | BAT5_20211104_025218.wav | 15 | 11/4/2021 | 2:52:18 | 1.4309 | 103.73873 | Scotophilus kuhlii |
| BAT5 | BAT5_20211104_025202.wav | 15 | 11/4/2021 | 2:52:02 | 1.4309 | 103.73873 | Scotophilus kuhlii |
| BAT5 | BAT5_20211104_025147.wav | 15 | 11/4/2021 | 2:51:47 | 1.4309 | 103.73873 | Scotophilus kuhlii |
| BAT5 | BAT5_20211104_025132.wav | 15 | 11/4/2021 | 2:51:32 | 1.4309 | 103.73873 | Scotophilus kuhlii |
| BAT5 | BAT5_20211104_025117.wav | 15 | 11/4/2021 | 2:51:17 | 1.4309 | 103.73873 | Scotophilus kuhlii |
| BAT5 | BAT5_20211104_025102.wav | 15 | 11/4/2021 | 2:51:02 | 1.4309 | 103.73873 | Scotophilus kuhlii |
| BAT5 | BAT5_20211104_025047.wav | 15 | 11/4/2021 | 2:50:47 | 1.4309 | 103.73873 | Scotophilus kuhlii |
| BAT5 | BAT5_20211104_025032.wav | 15 | 11/4/2021 | 2:50:32 | 1.4309 | 103.73873 | Scotophilus kuhlii |
| BAT5 | BAT5_20211104_025018.wav | 13.108 | 11/4/2021 | 2:50:18 | 1.4309 | 103.73873 | Scotophilus kuhlii |
| BAT5 | BAT5_20211104_025003.wav | 15 | 11/4/2021 | 2:50:03 | 1.4309 | 103.73873 | Scotophilus kuhlii |
| BAT5 | BAT5_20211104_024944.wav | 13.072 | 11/4/2021 | 2:49:44 | 1.4309 | 103.73873 | Scotophilus kuhlii |
| BAT5 | BAT5_20211104_024928.wav | 14.556 | 11/4/2021 | 2:49:28 | 1.4309 | 103.73873 | Scotophilus kuhlii |
| BAT5 | BAT5_20211104_024912.wav | 15 | 11/4/2021 | 2:49:12 | 1.4309 | 103.73873 | Scotophilus kuhlii |
| BAT5 | BAT5_20211104_024904.wav | 6.004 | 11/4/2021 | 2:49:04 | 1.4309 | 103.73873 | Scotophilus kuhlii |
| BAT5 | BAT5_20211104_024849.wav | 15 | 11/4/2021 | 2:48:49 | 1.4309 | 103.73873 | Scotophilus kuhlii |
| BAT5 | BAT5_20211104_024833.wav | 15 | 11/4/2021 | 2:48:33 | 1.4309 | 103.73873 | Scotophilus kuhlii |
| BAT5 | BAT5_20211104_024825.wav | 6.539 | 11/4/2021 | 2:48:25 | 1.4309 | 103.73873 | Scotophilus kuhlii |
| BAT5 | BAT5_20211104_024805.wav | 12.882 | 11/4/2021 | 2:48:05 | 1.4309 | 103.73873 | Scotophilus kuhlii |
| BAT5 | BAT5_20211104_024755.wav | 7.435 | 11/4/2021 | 2:47:55 | 1.4309 | 103.73873 | Scotophilus kuhlii |
| BAT5 | BAT5_20211104_024740.wav | 15 | 11/4/2021 | 2:47:40 | 1.4309 | 103.73873 | Scotophilus kuhlii |
| BAT5 | BAT5_20211104_024725.wav | 13.961 | 11/4/2021 | 2:47:25 | 1.4309 | 103.73873 | Scotophilus kuhlii |
| BAT5 | BAT5_20211104_024710.wav | 15 | 11/4/2021 | 2:47:10 | 1.4309 | 103.73873 | Scotophilus kuhlii |
| BAT5 | BAT5_20211104_022147.wav | 15 | 11/4/2021 | 2:21:47 | 1.4309 | 103.73873 | Scotophilus kuhlii |
| BAT5 | BAT5_20211104_022132.wav | 15 | 11/4/2021 | 2:21:32 | 1.4309 | 103.73873 | Scotophilus kuhlii |
| BAT5 | BAT5_20211104_022117.wav | 15 | 11/4/2021 | 2:21:17 | 1.4309 | 103.73873 | Scotophilus kuhlii |
| BAT5 | BAT5_20211104_022102.wav | 15 | 11/4/2021 | 2:21:02 | 1.4309 | 103.73873 | Scotophilus kuhlii |
| BAT5 | BAT5_20211104_022044.wav | 15 | 11/4/2021 | 2:20:44 | 1.4309 | 103.73873 | Scotophilus kuhlii |
| BAT5 | BAT5_20211104_022029.wav | 15 | 11/4/2021 | 2:20:29 | 1.4309 | 103.73873 | Scotophilus kuhlii |
| BAT5 | BAT5_20211104_022014.wav | 15 | 11/4/2021 | 2:20:14 | 1.4309 | 103.73873 | Scotophilus kuhlii |
| BAT5 | BAT5_20211104_021959.wav | 15 | 11/4/2021 | 2:19:59 | 1.4309 | 103.73873 | Scotophilus kuhlii |
| BAT5 | BAT5_20211104_021948.wav | 8.964 | 11/4/2021 | 2:19:48 | 1.4309 | 103.73873 | Scotophilus kuhlii |
| BAT5 | BAT5_20211104_021933.wav | 15 | 11/4/2021 | 2:19:33 | 1.4309 | 103.73873 | Scotophilus kuhlii |
| BAT5 | BAT5_20211104_021917.wav | 15 | 11/4/2021 | 2:19:17 | 1.4309 | 103.73873 | Scotophilus kuhlii |
| BAT5 | BAT5_20211104_021902.wav | 15 | 11/4/2021 | 2:19:02 | 1.4309 | 103.73873 | Scotophilus kuhlii |
| BAT5 | BAT5_20211104_021847.wav | 15 | 11/4/2021 | 2:18:47 | 1.4309 | 103.73873 | Scotophilus kuhlii |
| BAT5 | BAT5_20211104_021832.wav | 15 | 11/4/2021 | 2:18:32 | 1.4309 | 103.73873 | Scotophilus kuhlii |
| BAT5 | BAT5_20211104_021823.wav | 6.703 | 11/4/2021 | 2:18:23 | 1.4309 | 103.73873 | Scotophilus kuhlii |
| BAT5 | BAT5_20211104_021807.wav | 15 | 11/4/2021 | 2:18:07 | 1.4309 | 103.73873 | Scotophilus kuhlii |
| BAT5 | BAT5_20211104_021752.wav | 15 | 11/4/2021 | 2:17:52 | 1.4309 | 103.73873 | Scotophilus kuhlii |
| BAT5 | BAT5_20211104_021737.wav | 15 | 11/4/2021 | 2:17:37 | 1.4309 | 103.73873 | Scotophilus kuhlii |
| BAT5 | BAT5_20211104_021722.wav | 15 | 11/4/2021 | 2:17:22 | 1.4309 | 103.73873 | Scotophilus kuhlii |
| BAT5 | BAT5_20211104_021707.wav | 15 | 11/4/2021 | 2:17:07 | 1.4309 | 103.73873 | Scotophilus kuhlii |
| BAT5 | BAT5_20211104_021652.wav | 15 | 11/4/2021 | 2:16:52 | 1.4309 | 103.73873 | Scotophilus kuhlii |
| BAT5 | BAT5_20211104_021637.wav | 15 | 11/4/2021 | 2:16:37 | 1.4309 | 103.73873 | Scotophilus kuhlii |
| BAT5 | BAT5_20211104_021622.wav | 15 | 11/4/2021 | 2:16:22 | 1.4309 | 103.73873 | Scotophilus kuhlii |
| BAT5 | BAT5_20211104_021606.wav | 15 | 11/4/2021 | 2:16:06 | 1.4309 | 103.73873 | Scotophilus kuhlii |
| BAT5 | BAT5_20211104_014251.wav | 15 | 11/4/2021 | 1:42:51 | 1.4309 | 103.73873 | Scotophilus kuhlii |
| BAT5 | BAT5_20211104_014235.wav | 15 | 11/4/2021 | 1:42:35 | 1.4309 | 103.73873 | Scotophilus kuhlii |
| BAT5 | BAT5_20211104_014220.wav | 15 | 11/4/2021 | 1:42:20 | 1.4309 | 103.73873 | Scotophilus kuhlii |
| BAT5 | BAT5_20211104_014205.wav | 15 | 11/4/2021 | 1:42:05 | 1.4309 | 103.73873 | Scotophilus kuhlii |
| BAT5 | BAT5_20211104_014150.wav | 15 | 11/4/2021 | 1:41:50 | 1.4309 | 103.73873 | Scotophilus kuhlii |
| BAT5 | BAT5_20211104_014135.wav | 15 | 11/4/2021 | 1:41:35 | 1.4309 | 103.73873 | Scotophilus kuhlii |

| Station | File name | Duration | Date | Time | Lat | Long | Species |
|---|---|---|---|---|---|---|---|
| BAT5 | BAT5_20211104_014117.wav | 15 | 11/4/2021 | 1:41:17 | 1.4309 | 103.73873 | Scotophilus kuhlii |
| BAT5 | BAT5_20211104_014102.wav | 15 | 11/4/2021 | 1:41:02 | 1.4309 | 103.73873 | Scotophilus kuhlii |
| BAT5 | BAT5_20211104_014047.wav | 15 | 11/4/2021 | 1:40:47 | 1.4309 | 103.73873 | Scotophilus kuhlii |
| BAT5 | BAT5_20211104_014032.wav | 15 | 11/4/2021 | 1:40:32 | 1.4309 | 103.73873 | Scotophilus kuhlii |
| BAT5 | BAT5_20211104_014017.wav | 15 | 11/4/2021 | 1:40:17 | 1.4309 | 103.73873 | Scotophilus kuhlii |
| BAT5 | BAT5_20211104_014001.wav | 15 | 11/4/2021 | 1:40:01 | 1.4309 | 103.73873 | Scotophilus kuhlii |
| BAT5 | BAT5_20211104_013946.wav | 15 | 11/4/2021 | 1:39:46 | 1.4309 | 103.73873 | Scotophilus kuhlii |
| BAT5 | BAT5_20211104_013931.wav | 15 | 11/4/2021 | 1:39:31 | 1.4309 | 103.73873 | Scotophilus kuhlii |
| BAT5 | BAT5_20211104_013916.wav | 15 | 11/4/2021 | 1:39:16 | 1.4309 | 103.73873 | Scotophilus kuhlii |
| BAT5 | BAT5_20211104_013901.wav | 15 | 11/4/2021 | 1:39:01 | 1.4309 | 103.73873 | Scotophilus kuhlii |
| BAT5 | BAT5_20211104_013846.wav | 15 | 11/4/2021 | 1:38:46 | 1.4309 | 103.73873 | Scotophilus kuhlii |
| BAT5 | BAT5_20211104_013831.wav | 15 | 11/4/2021 | 1:38:31 | 1.4309 | 103.73873 | Scotophilus kuhlii |
| BAT5 | BAT5_20211104_013815.wav | 15 | 11/4/2021 | 1:38:15 | 1.4309 | 103.73873 | Scotophilus kuhlii |
| BAT5 | BAT5_20211104_013800.wav | 15 | 11/4/2021 | 1:38:00 | 1.4309 | 103.73873 | Scotophilus kuhlii |
| BAT5 | BAT5_20211104_013745.wav | 15 | 11/4/2021 | 1:37:45 | 1.4309 | 103.73873 | Scotophilus kuhlii |
| BAT5 | BAT5_20211104_013734.wav | 9.722 | 11/4/2021 | 1:37:34 | 1.4309 | 103.73873 | Scotophilus kuhlii |
| BAT5 | BAT5_20211104_013719.wav | 15 | 11/4/2021 | 1:37:19 | 1.4309 | 103.73873 | Scotophilus kuhlii |
| BAT5 | BAT5_20211104_013701.wav | 15 | 11/4/2021 | 1:37:01 | 1.4309 | 103.73873 | Scotophilus kuhlii |
| BAT5 | BAT5_20211104_012248.wav | 15 | 11/4/2021 | 1:22:48 | 1.4309 | 103.73873 | Scotophilus kuhlii |
| BAT5 | BAT5_20211104_012233.wav | 15 | 11/4/2021 | 1:22:33 | 1.4309 | 103.73873 | Scotophilus kuhlii |
| BAT5 | BAT5_20211104_012218.wav | 15 | 11/4/2021 | 1:22:18 | 1.4309 | 103.73873 | Scotophilus kuhlii |
| BAT5 | BAT5_20211104_012203.wav | 15 | 11/4/2021 | 1:22:03 | 1.4309 | 103.73873 | Scotophilus kuhlii |
| BAT5 | BAT5_20211104_012148.wav | 15 | 11/4/2021 | 1:21:48 | 1.4309 | 103.73873 | Scotophilus kuhlii |
| BAT5 | BAT5_20211104_012133.wav | 15 | 11/4/2021 | 1:21:33 | 1.4309 | 103.73873 | Scotophilus kuhlii |
| BAT5 | BAT5_20211104_012117.wav | 15 | 11/4/2021 | 1:21:17 | 1.4309 | 103.73873 | Scotophilus kuhlii |
| BAT5 | BAT5_20211104_012102.wav | 15 | 11/4/2021 | 1:21:02 | 1.4309 | 103.73873 | Scotophilus kuhlii |
| BAT5 | BAT5_20211104_012030.wav | 15 | 11/4/2021 | 1:20:30 | 1.4309 | 103.73873 | Scotophilus kuhlii |
| BAT5 | BAT5_20211104_012015.wav | 15 | 11/4/2021 | 1:20:15 | 1.4309 | 103.73873 | Scotophilus kuhlii |
| BAT5 | BAT5_20211104_012000.wav | 15 | 11/4/2021 | 1:20:00 | 1.4309 | 103.73873 | Scotophilus kuhlii |
| BAT5 | BAT5_20211104_011944.wav | 15 | 11/4/2021 | 1:19:44 | 1.4309 | 103.73873 | Scotophilus kuhlii |
| BAT5 | BAT5_20211104_011928.wav | 15 | 11/4/2021 | 1:19:28 | 1.4309 | 103.73873 | Scotophilus kuhlii |
| BAT5 | BAT5_20211104_011913.wav | 15 | 11/4/2021 | 1:19:13 | 1.4309 | 103.73873 | Scotophilus kuhlii |
| BAT5 | BAT5_20211104_011858.wav | 15 | 11/4/2021 | 1:18:58 | 1.4309 | 103.73873 | Scotophilus kuhlii |
| BAT5 | BAT5_20211104_011843.wav | 15 | 11/4/2021 | 1:18:43 | 1.4309 | 103.73873 | Scotophilus kuhlii |
| BAT5 | BAT5_20211104_011828.wav | 15 | 11/4/2021 | 1:18:28 | 1.4309 | 103.73873 | Scotophilus kuhlii |
| BAT5 | BAT5_20211104_011813.wav | 15 | 11/4/2021 | 1:18:13 | 1.4309 | 103.73873 | Scotophilus kuhlii |
| BAT5 | BAT5_20211104_011757.wav | 15 | 11/4/2021 | 1:17:57 | 1.4309 | 103.73873 | Scotophilus kuhlii |
| BAT5 | BAT5_20211104_011742.wav | 15 | 11/4/2021 | 1:17:42 | 1.4309 | 103.73873 | Scotophilus kuhlii |
| BAT5 | BAT5_20211104_011727.wav | 15 | 11/4/2021 | 1:17:27 | 1.4309 | 103.73873 | Scotophilus kuhlii |
| BAT5 | BAT5_20211104_011709.wav | 15 | 11/4/2021 | 1:17:09 | 1.4309 | 103.73873 | Scotophilus kuhlii |
| BAT5 | BAT5_20211104_003753.wav | 15 | 11/4/2021 | 0:37:53 | 1.4309 | 103.73873 | Scotophilus kuhlii |
| BAT5 | BAT5_20211104_003736.wav | 15 | 11/4/2021 | 0:37:36 | 1.4309 | 103.73873 | Scotophilus kuhlii |
| BAT5 | BAT5_20211104_003721.wav | 15 | 11/4/2021 | 0:37:21 | 1.4309 | 103.73873 | Scotophilus kuhlii |
| BAT5 | BAT5_20211104_003706.wav | 15 | 11/4/2021 | 0:37:06 | 1.4309 | 103.73873 | Scotophilus kuhlii |
| BAT5 | BAT5_20211104_003651.wav | 15 | 11/4/2021 | 0:36:51 | 1.4309 | 103.73873 | Scotophilus kuhlii |
| BAT5 | BAT5_20211104_003635.wav | 15 | 11/4/2021 | 0:36:35 | 1.4309 | 103.73873 | Scotophilus kuhlii |
| BAT5 | BAT5_20211104_003620.wav | 15 | 11/4/2021 | 0:36:20 | 1.4309 | 103.73873 | Scotophilus kuhlii |
| BAT5 | BAT5_20211104_003605.wav | 15 | 11/4/2021 | 0:36:05 | 1.4309 | 103.73873 | Scotophilus kuhlii |
| BAT5 | BAT5_20211104_003550.wav | 15 | 11/4/2021 | 0:35:50 | 1.4309 | 103.73873 | Scotophilus kuhlii |
| BAT5 | BAT5_20211104_003535.wav | 15 | 11/4/2021 | 0:35:35 | 1.4309 | 103.73873 | Scotophilus kuhlii |
| BAT5 | BAT5_20211104_003518.wav | 15 | 11/4/2021 | 0:35:18 | 1.4309 | 103.73873 | Scotophilus kuhlii |
| BAT5 | BAT5_20211104_003507.wav | 10.428 | 11/4/2021 | 0:35:07 | 1.4309 | 103.73873 | Scotophilus kuhlii |
| BAT5 | BAT5_20211104_003452.wav | 15 | 11/4/2021 | 0:34:52 | 1.4309 | 103.73873 | Scotophilus kuhlii |
| BAT5 | BAT5_20211104_003437.wav | 15 | 11/4/2021 | 0:34:37 | 1.4309 | 103.73873 | Scotophilus kuhlii |
| BAT5 | BAT5_20211104_003422.wav | 15 | 11/4/2021 | 0:34:22 | 1.4309 | 103.73873 | Scotophilus kuhlii |
| BAT5 | BAT5_20211104_003407.wav | 15 | 11/4/2021 | 0:34:07 | 1.4309 | 103.73873 | Scotophilus kuhlii |
| BAT5 | BAT5_20211104_003352.wav | 15 | 11/4/2021 | 0:33:52 | 1.4309 | 103.73873 | Scotophilus kuhlii |
| BAT5 | BAT5_20211104_003337.wav | 15 | 11/4/2021 | 0:33:37 | 1.4309 | 103.73873 | Scotophilus kuhlii |
| BAT5 | BAT5_20211104_003321.wav | 15 | 11/4/2021 | 0:33:21 | 1.4309 | 103.73873 | Scotophilus kuhlii |
| BAT5 | BAT5_20211104_003306.wav | 15 | 11/4/2021 | 0:33:06 | 1.4309 | 103.73873 | Scotophilus kuhlii |
| BAT5 | BAT5_20211104_003251.wav | 15 | 11/4/2021 | 0:32:51 | 1.4309 | 103.73873 | Scotophilus kuhlii |
| BAT5 | BAT5_20211104_003236.wav | 15 | 11/4/2021 | 0:32:36 | 1.4309 | 103.73873 | Scotophilus kuhlii |
| BAT5 | BAT5_20211104_003221.wav | 15 | 11/4/2021 | 0:32:21 | 1.4309 | 103.73873 | Scotophilus kuhlii |
| BAT5 | BAT5_20211104_003206.wav | 15 | 11/4/2021 | 0:32:06 | 1.4309 | 103.73873 | Scotophilus kuhlii |
| BAT5 | BAT5_20211104_001145.wav | 15 | 11/4/2021 | 0:11:45 | 1.4309 | 103.73873 | Scotophilus kuhlii |
| BAT5 | BAT5_20211104_001130.wav | 15 | 11/4/2021 | 0:11:30 | 1.4309 | 103.73873 | Scotophilus kuhlii |
| BAT5 | BAT5_20211104_001115.wav | 15 | 11/4/2021 | 0:11:15 | 1.4309 | 103.73873 | Scotophilus kuhlii |
| BAT5 | BAT5_20211104_001100.wav | 15 | 11/4/2021 | 0:11:00 | 1.4309 | 103.73873 | Scotophilus kuhlii |
| BAT5 | BAT5_20211104_001045.wav | 15 | 11/4/2021 | 0:10:45 | 1.4309 | 103.73873 | Scotophilus kuhlii |
| BAT5 | BAT5_20211104_001030.wav | 15 | 11/4/2021 | 0:10:30 | 1.4309 | 103.73873 | Scotophilus kuhlii |
| BAT5 | BAT5_20211104_001013.wav | 15 | 11/4/2021 | 0:10:13 | 1.4309 | 103.73873 | Scotophilus kuhlii |
| BAT5 | BAT5_20211104_000958.wav | 15 | 11/4/2021 | 0:09:58 | 1.4309 | 103.73873 | Scotophilus kuhlii |
| BAT5 | BAT5_20211104_000943.wav | 15 | 11/4/2021 | 0:09:43 | 1.4309 | 103.73873 | Scotophilus kuhlii |
| BAT5 | BAT5_20211104_000928.wav | 15 | 11/4/2021 | 0:09:28 | 1.4309 | 103.73873 | Scotophilus kuhlii |
| BAT5 | BAT5_20211104_000913.wav | 15 | 11/4/2021 | 0:09:13 | 1.4309 | 103.73873 | Scotophilus kuhlii |
| BAT5 | BAT5_20211104_000858.wav | 15 | 11/4/2021 | 0:08:58 | 1.4309 | 103.73873 | Scotophilus kuhlii |
| BAT5 | BAT5_20211104_000842.wav | 15 | 11/4/2021 | 0:08:42 | 1.4309 | 103.73873 | Scotophilus kuhlii |
| BAT5 | BAT5_20211104_000827.wav | 15 | 11/4/2021 | 0:08:27 | 1.4309 | 103.73873 | Scotophilus kuhlii |
| BAT5 | BAT5_20211104_000812.wav | 15 | 11/4/2021 | 0:08:12 | 1.4309 | 103.73873 | Scotophilus kuhlii |
| BAT5 | BAT5_20211104_000757.wav | 15 | 11/4/2021 | 0:07:57 | 1.4309 | 103.73873 | Scotophilus kuhlii |

| Station | File name | Duration | Date | Time | Lat | Long | Species |
|---|---|---|---|---|---|---|---|
| BAT5 | BAT5_20211104_000741.wav | 15 | 11/4/2021 | 0:07:41 | 1.4309 | 103.73873 | Scotophilus kuhlii |
| BAT5 | BAT5_20211104_000726.wav | 15 | 11/4/2021 | 0:07:26 | 1.4309 | 103.73873 | Scotophilus kuhlii |
| BAT5 | BAT5_20211104_000710.wav | 15 | 11/4/2021 | 0:07:10 | 1.4309 | 103.73873 | Scotophilus kuhlii |
| BAT5 | BAT5_20211104_000654.wav | 15 | 11/4/2021 | 0:06:54 | 1.4309 | 103.73873 | Scotophilus kuhlii |
| BAT5 | BAT5_20211104_000639.wav | 15 | 11/4/2021 | 0:06:39 | 1.4309 | 103.73873 | Scotophilus kuhlii |
| BAT5 | BAT5_20211104_000624.wav | 15 | 11/4/2021 | 0:06:24 | 1.4309 | 103.73873 | Scotophilus kuhlii |
| BAT5 | BAT5_20211104_000609.wav | 15 | 11/4/2021 | 0:06:09 | 1.4309 | 103.73873 | Scotophilus kuhlii |
| BAT5 | BAT5_20211103_234654.wav | 15 | 11/3/2021 | 23:46:54 | 1.4309 | 103.73873 | Scotophilus kuhlii |
| BAT5 | BAT5_20211103_234638.wav | 15 | 11/3/2021 | 23:46:38 | 1.4309 | 103.73873 | Scotophilus kuhlii |
| BAT5 | BAT5_20211103_234620.wav | 14.301 | 11/3/2021 | 23:46:20 | 1.4309 | 103.73873 | Scotophilus kuhlii |
| BAT5 | BAT5_20211103_234605.wav | 15 | 11/3/2021 | 23:46:05 | 1.4309 | 103.73873 | Scotophilus kuhlii |
| BAT5 | BAT5_20211103_234558.wav | 6.998 | 11/3/2021 | 23:45:58 | 1.4309 | 103.73873 | Scotophilus kuhlii |
| BAT5 | BAT5_20211103_234542.wav | 15 | 11/3/2021 | 23:45:42 | 1.4309 | 103.73873 | Scotophilus kuhlii |
| BAT5 | BAT5_20211103_234527.wav | 15 | 11/3/2021 | 23:45:27 | 1.4309 | 103.73873 | Scotophilus kuhlii |
| BAT5 | BAT5_20211103_234512.wav | 15 | 11/3/2021 | 23:45:12 | 1.4309 | 103.73873 | Scotophilus kuhlii |
| BAT5 | BAT5_20211103_234456.wav | 15 | 11/3/2021 | 23:44:56 | 1.4309 | 103.73873 | Scotophilus kuhlii |
| BAT5 | BAT5_20211103_234440.wav | 15 | 11/3/2021 | 23:44:40 | 1.4309 | 103.73873 | Scotophilus kuhlii |
| BAT5 | BAT5_20211103_234425.wav | 15 | 11/3/2021 | 23:44:25 | 1.4309 | 103.73873 | Scotophilus kuhlii |
| BAT5 | BAT5_20211103_234410.wav | 15 | 11/3/2021 | 23:44:10 | 1.4309 | 103.73873 | Scotophilus kuhlii |
| BAT5 | BAT5_20211103_234348.wav | 15 | 11/3/2021 | 23:43:48 | 1.4309 | 103.73873 | Scotophilus kuhlii |
| BAT5 | BAT5_20211103_234331.wav | 15 | 11/3/2021 | 23:43:31 | 1.4309 | 103.73873 | Scotophilus kuhlii |
| BAT5 | BAT5_20211103_234315.wav | 15 | 11/3/2021 | 23:43:15 | 1.4309 | 103.73873 | Scotophilus kuhlii |
| BAT5 | BAT5_20211103_234309.wav | 4.658 | 11/3/2021 | 23:43:09 | 1.4309 | 103.73873 | Myotis muricola |
| BAT5 | BAT5_20211103_234255.wav | 12.7 | 11/3/2021 | 23:42:55 | 1.4309 | 103.73873 | Scotophilus kuhlii |
| BAT5 | BAT5_20211103_234240.wav | 15 | 11/3/2021 | 23:42:40 | 1.4309 | 103.73873 | Scotophilus kuhlii |
| BAT5 | BAT5_20211103_234220.wav | 15 | 11/3/2021 | 23:42:20 | 1.4309 | 103.73873 | Scotophilus kuhlii |
| BAT5 | BAT5_20211103_234205.wav | 15 | 11/3/2021 | 23:42:05 | 1.4309 | 103.73873 | Scotophilus kuhlii |
| BAT5 | BAT5_20211103_234150.wav | 15 | 11/3/2021 | 23:41:50 | 1.4309 | 103.73873 | Scotophilus kuhlii |
| BAT5 | BAT5_20211103_234129.wav | 15 | 11/3/2021 | 23:41:29 | 1.4309 | 103.73873 | Scotophilus kuhlii |
| BAT5 | BAT5_20211103_234121.wav | 7.278 | 11/3/2021 | 23:41:21 | 1.4309 | 103.73873 | Scotophilus kuhlii |
| BAT5 | BAT5_20211103_234106.wav | 15 | 11/3/2021 | 23:41:06 | 1.4309 | 103.73873 | Scotophilus kuhlii |
| BAT5 | BAT5_20211103_232042.wav | 14.159 | 11/3/2021 | 23:20:42 | 1.4309 | 103.73873 | Scotophilus kuhlii |
| BAT5 | BAT5_20211103_232010.wav | 15 | 11/3/2021 | 23:20:10 | 1.4309 | 103.73873 | Scotophilus kuhlii |
| BAT5 | BAT5_20211103_231954.wav | 15 | 11/3/2021 | 23:19:54 | 1.4309 | 103.73873 | Scotophilus kuhlii |
| BAT5 | BAT5_20211103_231918.wav | 15 | 11/3/2021 | 23:19:18 | 1.4309 | 103.73873 | Scotophilus kuhlii |
| BAT5 | BAT5_20211103_231906.wav | 8.508 | 11/3/2021 | 23:19:06 | 1.4309 | 103.73873 | Myotis muricola |
| BAT5 | BAT5_20211103_231855.wav | 9.298 | 11/3/2021 | 23:18:55 | 1.4309 | 103.73873 | Scotophilus kuhlii |
| BAT5 | BAT5_20211103_231843.wav | 10.645 | 11/3/2021 | 23:18:43 | 1.4309 | 103.73873 | Myotis muricola |
| BAT5 | BAT5_20211103_231832.wav | 6.459 | 11/3/2021 | 23:18:32 | 1.4309 | 103.73873 | Myotis muricola |
| BAT5 | BAT5_20211103_231811.wav | 9.864 | 11/3/2021 | 23:18:11 | 1.4309 | 103.73873 | Myotis muricola |
| BAT5 | BAT5_20211103_231750.wav | 4.729 | 11/3/2021 | 23:17:50 | 1.4309 | 103.73873 | Myotis muricola |
| BAT5 | BAT5_20211103_231723.wav | 3.368 | 11/3/2021 | 23:17:23 | 1.4309 | 103.73873 | Scotophilus kuhlii |
| BAT5 | BAT5_20211103_231717.wav | 5.746 | 11/3/2021 | 23:17:17 | 1.4309 | 103.73873 | Scotophilus kuhlii |
| BAT5 | BAT5_20211103_231700.wav | 15 | 11/3/2021 | 23:17:00 | 1.4309 | 103.73873 | Scotophilus kuhlii |
| BAT5 | BAT5_20211103_231643.wav | 15 | 11/3/2021 | 23:16:43 | 1.4309 | 103.73873 | Scotophilus kuhlii |
| BAT5 | BAT5_20211103_231636.wav | 6.176 | 11/3/2021 | 23:16:36 | 1.4309 | 103.73873 | Myotis horsfieldii |
| BAT5 | BAT5_20211103_231621.wav | 15 | 11/3/2021 | 23:16:21 | 1.4309 | 103.73873 | Scotophilus kuhlii |
| BAT5 | BAT5_20211103_231601.wav | 14.264 | 11/3/2021 | 23:16:01 | 1.4309 | 103.73873 | Scotophilus kuhlii |
| BAT5 | BAT5_20211103_231528.wav | 13.086 | 11/3/2021 | 23:15:28 | 1.4309 | 103.73873 | Scotophilus kuhlii |
| BAT5 | BAT5_20211103_231509.wav | 15 | 11/3/2021 | 23:15:09 | 1.4309 | 103.73873 | Scotophilus kuhlii |
| BAT5 | BAT5_20211103_225857.wav | 5.063 | 11/3/2021 | 22:58:57 | 1.4309 | 103.73873 | Scotophilus kuhlii |
| BAT5 | BAT5_20211103_225841.wav | 15 | 11/3/2021 | 22:58:41 | 1.4309 | 103.73873 | Scotophilus kuhlii |
| BAT5 | BAT5_20211103_225829.wav | 10.814 | 11/3/2021 | 22:58:29 | 1.4309 | 103.73873 | Scotophilus kuhlii |
| BAT5 | BAT5_20211103_225820.wav | 5.954 | 11/3/2021 | 22:58:20 | 1.4309 | 103.73873 | Scotophilus kuhlii |
| BAT5 | BAT5_20211103_225805.wav | 15 | 11/3/2021 | 22:58:05 | 1.4309 | 103.73873 | Scotophilus kuhlii |
| BAT5 | BAT5_20211103_225754.wav | 11.025 | 11/3/2021 | 22:57:54 | 1.4309 | 103.73873 | Scotophilus kuhlii |
| BAT5 | BAT5_20211103_225735.wav | 8.31 | 11/3/2021 | 22:57:35 | 1.4309 | 103.73873 | Scotophilus kuhlii |
| BAT5 | BAT5_20211103_225719.wav | 13.975 | 11/3/2021 | 22:57:19 | 1.4309 | 103.73873 | Scotophilus kuhlii |
| BAT5 | BAT5_20211103_225703.wav | 15 | 11/3/2021 | 22:57:03 | 1.4309 | 103.73873 | Scotophilus kuhlii |
| BAT5 | BAT5_20211103_225647.wav | 14.757 | 11/3/2021 | 22:56:47 | 1.4309 | 103.73873 | Scotophilus kuhlii |
| BAT5 | BAT5_20211103_225636.wav | 7.366 | 11/3/2021 | 22:56:36 | 1.4309 | 103.73873 | Scotophilus kuhlii |
| BAT5 | BAT5_20211103_225620.wav | 15 | 11/3/2021 | 22:56:20 | 1.4309 | 103.73873 | Scotophilus kuhlii |
| BAT5 | BAT5_20211103_225604.wav | 15 | 11/3/2021 | 22:56:04 | 1.4309 | 103.73873 | Scotophilus kuhlii |
| BAT5 | BAT5_20211103_225547.wav | 14.389 | 11/3/2021 | 22:55:47 | 1.4309 | 103.73873 | Scotophilus kuhlii |
| BAT5 | BAT5_20211103_225542.wav | 3.643 | 11/3/2021 | 22:55:42 | 1.4309 | 103.73873 | Scotophilus kuhlii |
| BAT5 | BAT5_20211103_225527.wav | 15 | 11/3/2021 | 22:55:27 | 1.4309 | 103.73873 | Scotophilus kuhlii |
| BAT5 | BAT5_20211103_225503.wav | 15 | 11/3/2021 | 22:55:03 | 1.4309 | 103.73873 | Scotophilus kuhlii |
| BAT5 | BAT5_20211103_225448.wav | 15 | 11/3/2021 | 22:54:48 | 1.4309 | 103.73873 | Scotophilus kuhlii |
| BAT5 | BAT5_20211103_225427.wav | 15 | 11/3/2021 | 22:54:27 | 1.4309 | 103.73873 | Scotophilus kuhlii |
| BAT5 | BAT5_20211103_225411.wav | 15 | 11/3/2021 | 22:54:11 | 1.4309 | 103.73873 | Scotophilus kuhlii |
| BAT5 | BAT5_20211103_225356.wav | 15 | 11/3/2021 | 22:53:56 | 1.4309 | 103.73873 | Scotophilus kuhlii |
| BAT5 | BAT5_20211103_225348.wav | 6.208 | 11/3/2021 | 22:53:48 | 1.4309 | 103.73873 | Scotophilus kuhlii |
| BAT5 | BAT5_20211103_225331.wav | 15 | 11/3/2021 | 22:53:31 | 1.4309 | 103.73873 | Scotophilus kuhlii |
| BAT5 | BAT5_20211103_225313.wav | 15 | 11/3/2021 | 22:53:13 | 1.4309 | 103.73873 | Scotophilus kuhlii |
| BAT5 | BAT5_20211103_225300.wav | 12.438 | 11/3/2021 | 22:53:00 | 1.4309 | 103.73873 | Scotophilus kuhlii |
| BAT5 | BAT5_20211103_221447.wav | 13.821 | 11/3/2021 | 22:14:47 | 1.4309 | 103.73873 | Scotophilus kuhlii |
| BAT5 | BAT5_20211103_221431.wav | 15 | 11/3/2021 | 22:14:31 | 1.4309 | 103.73873 | Scotophilus kuhlii |
| BAT5 | BAT5_20211103_221415.wav | 15 | 11/3/2021 | 22:14:15 | 1.4309 | 103.73873 | Scotophilus kuhlii |
| BAT5 | BAT5_20211103_221400.wav | 15 | 11/3/2021 | 22:14:00 | 1.4309 | 103.73873 | Scotophilus kuhlii |
| BAT5 | BAT5_20211103_221345.wav | 15 | 11/3/2021 | 22:13:45 | 1.4309 | 103.73873 | Scotophilus kuhlii |

| Station | File name | Duration | Date | Time | Lat | Long | Species |
|---|---|---|---|---|---|---|---|
| BAT5 | BAT5_20211103_221337.wav | 7.244 | 11/3/2021 | 22:13:37 | 1.4309 | 103.73873 | Scotophilus kuhlii |
| BAT5 | BAT5_20211103_221313.wav | 15 | 11/3/2021 | 22:13:13 | 1.4309 | 103.73873 | Scotophilus kuhlii |
| BAT5 | BAT5_20211103_221307.wav | 5.002 | 11/3/2021 | 22:13:07 | 1.4309 | 103.73873 | Scotophilus kuhlii |
| BAT5 | BAT5_20211103_221300.wav | 7.128 | 11/3/2021 | 22:13:00 | 1.4309 | 103.73873 | Scotophilus kuhlii |
| BAT5 | BAT5_20211103_221245.wav | 15 | 11/3/2021 | 22:12:45 | 1.4309 | 103.73873 | Scotophilus kuhlii |
| BAT5 | BAT5_20211103_221230.wav | 15 | 11/3/2021 | 22:12:30 | 1.4309 | 103.73873 | Scotophilus kuhlii |
| BAT5 | BAT5_20211103_221221.wav | 8.198 | 11/3/2021 | 22:12:21 | 1.4309 | 103.73873 | Scotophilus kuhlii |
| BAT5 | BAT5_20211103_221206.wav | 15 | 11/3/2021 | 22:12:06 | 1.4309 | 103.73873 | Scotophilus kuhlii |
| BAT5 | BAT5_20211103_221157.wav | 8.02 | 11/3/2021 | 22:11:57 | 1.4309 | 103.73873 | Scotophilus kuhlii |
| BAT5 | BAT5_20211103_221142.wav | 15 | 11/3/2021 | 22:11:42 | 1.4309 | 103.73873 | Scotophilus kuhlii |
| BAT5 | BAT5_20211103_221126.wav | 15 | 11/3/2021 | 22:11:26 | 1.4309 | 103.73873 | Scotophilus kuhlii |
| BAT5 | BAT5_20211103_221111.wav | 15 | 11/3/2021 | 22:11:11 | 1.4309 | 103.73873 | Scotophilus kuhlii |
| BAT5 | BAT5_20211103_221056.wav | 15 | 11/3/2021 | 22:10:56 | 1.4309 | 103.73873 | Scotophilus kuhlii |
| BAT5 | BAT5_20211103_221041.wav | 15 | 11/3/2021 | 22:10:41 | 1.4309 | 103.73873 | Scotophilus kuhlii |
| BAT5 | BAT5_20211103_221025.wav | 15 | 11/3/2021 | 22:10:25 | 1.4309 | 103.73873 | Scotophilus kuhlii |
| BAT5 | BAT5_20211103_221002.wav | 15 | 11/3/2021 | 22:10:02 | 1.4309 | 103.73873 | Scotophilus kuhlii |
| BAT5 | BAT5_20211103_220946.wav | 15 | 11/3/2021 | 22:09:46 | 1.4309 | 103.73873 | Scotophilus kuhlii |
| BAT5 | BAT5_20211103_220931.wav | 15 | 11/3/2021 | 22:09:31 | 1.4309 | 103.73873 | Scotophilus kuhlii |
| BAT5 | BAT5_20211103_220918.wav | 13.394 | 11/3/2021 | 22:09:18 | 1.4309 | 103.73873 | Scotophilus kuhlii |
| BAT5 | BAT5_20211103_220902.wav | 15 | 11/3/2021 | 22:09:02 | 1.4309 | 103.73873 | Scotophilus kuhlii |
| BAT5 | BAT5_20211103_215258.wav | 15 | 11/3/2021 | 21:52:58 | 1.4309 | 103.73873 | Scotophilus kuhlii |
| BAT5 | BAT5_20211103_215242.wav | 15 | 11/3/2021 | 21:52:42 | 1.4309 | 103.73873 | Scotophilus kuhlii |
| BAT5 | BAT5_20211103_215231.wav | 9.962 | 11/3/2021 | 21:52:31 | 1.4309 | 103.73873 | Scotophilus kuhlii |
| BAT5 | BAT5_20211103_215220.wav | 9.016 | 11/3/2021 | 21:52:20 | 1.4309 | 103.73873 | Scotophilus kuhlii |
| BAT5 | BAT5_20211103_215209.wav | 10.522 | 11/3/2021 | 21:52:09 | 1.4309 | 103.73873 | Scotophilus kuhlii |
| BAT5 | BAT5_20211103_215157.wav | 11.32 | 11/3/2021 | 21:51:57 | 1.4309 | 103.73873 | Scotophilus kuhlii |
| BAT5 | BAT5_20211103_215147.wav | 6.61 | 11/3/2021 | 21:51:47 | 1.4309 | 103.73873 | Scotophilus kuhlii |
| BAT5 | BAT5_20211103_215128.wav | 14.502 | 11/3/2021 | 21:51:28 | 1.4309 | 103.73873 | Scotophilus kuhlii |
| BAT5 | BAT5_20211103_215116.wav | 10.046 | 11/3/2021 | 21:51:16 | 1.4309 | 103.73873 | Scotophilus kuhlii |
| BAT5 | BAT5_20211103_215106.wav | 7.551 | 11/3/2021 | 21:51:06 | 1.4309 | 103.73873 | Scotophilus kuhlii |
| BAT5 | BAT5_20211103_215050.wav | 15 | 11/3/2021 | 21:50:50 | 1.4309 | 103.73873 | Scotophilus kuhlii |
| BAT5 | BAT5_20211103_215037.wav | 10.217 | 11/3/2021 | 21:50:37 | 1.4309 | 103.73873 | Scotophilus kuhlii |
| BAT5 | BAT5_20211103_215021.wav | 14.213 | 11/3/2021 | 21:50:21 | 1.4309 | 103.73873 | Scotophilus kuhlii |
| BAT5 | BAT5_20211103_215004.wav | 12.329 | 11/3/2021 | 21:50:04 | 1.4309 | 103.73873 | Scotophilus kuhlii |
| BAT5 | BAT5_20211103_214944.wav | 15 | 11/3/2021 | 21:49:44 | 1.4309 | 103.73873 | Scotophilus kuhlii |
| BAT5 | BAT5_20211103_214936.wav | 5.579 | 11/3/2021 | 21:49:36 | 1.4309 | 103.73873 | Scotophilus kuhlii |
| BAT5 | BAT5_20211103_214926.wav | 4.393 | 11/3/2021 | 21:49:26 | 1.4309 | 103.73873 | Scotophilus kuhlii |
| BAT5 | BAT5_20211103_214911.wav | 15 | 11/3/2021 | 21:49:11 | 1.4309 | 103.73873 | Scotophilus kuhlii |
| BAT5 | BAT5_20211103_214844.wav | 15 | 11/3/2021 | 21:48:44 | 1.4309 | 103.73873 | Scotophilus kuhlii |
| BAT5 | BAT5_20211103_214828.wav | 15 | 11/3/2021 | 21:48:28 | 1.4309 | 103.73873 | Scotophilus kuhlii |
| BAT5 | BAT5_20211103_214813.wav | 15 | 11/3/2021 | 21:48:13 | 1.4309 | 103.73873 | Scotophilus kuhlii |
| BAT5 | BAT5_20211103_214759.wav | 13.514 | 11/3/2021 | 21:47:59 | 1.4309 | 103.73873 | Scotophilus kuhlii |
| BAT5 | BAT5_20211103_214736.wav | 15 | 11/3/2021 | 21:47:36 | 1.4309 | 103.73873 | Scotophilus kuhlii |
| BAT5 | BAT5_20211103_214731.wav | 3.552 | 11/3/2021 | 21:47:31 | 1.4309 | 103.73873 | Scotophilus kuhlii |
| BAT5 | BAT5_20211103_214720.wav | 6.155 | 11/3/2021 | 21:47:20 | 1.4309 | 103.73873 | Scotophilus kuhlii |
| BAT5 | BAT5_20211103_214710.wav | 6.569 | 11/3/2021 | 21:47:10 | 1.4309 | 103.73873 | Scotophilus kuhlii |
| BAT5 | BAT5_20211103_212252.wav | 15 | 11/3/2021 | 21:22:52 | 1.4309 | 103.73873 | Scotophilus kuhlii |
| BAT5 | BAT5_20211103_212243.wav | 5.034 | 11/3/2021 | 21:22:43 | 1.4309 | 103.73873 | Scotophilus kuhlii |
| BAT5 | BAT5_20211103_212224.wav | 15 | 11/3/2021 | 21:22:24 | 1.4309 | 103.73873 | Scotophilus kuhlii |
| BAT5 | BAT5_20211103_212216.wav | 6.262 | 11/3/2021 | 21:22:16 | 1.4309 | 103.73873 | Scotophilus kuhlii |
| BAT5 | BAT5_20211103_212209.wav | 6.274 | 11/3/2021 | 21:22:09 | 1.4309 | 103.73873 | Scotophilus kuhlii |
| BAT5 | BAT5_20211103_212104.wav | 12.354 | 11/3/2021 | 21:21:04 | 1.4309 | 103.73873 | Scotophilus kuhlii |
| BAT5 | BAT5_20211103_212028.wav | 15 | 11/3/2021 | 21:20:28 | 1.4309 | 103.73873 | Scotophilus kuhlii |
| BAT5 | BAT5_20211103_212009.wav | 15 | 11/3/2021 | 21:20:09 | 1.4309 | 103.73873 | Scotophilus kuhlii |
| BAT5 | BAT5_20211103_211921.wav | 11.144 | 11/3/2021 | 21:19:21 | 1.4309 | 103.73873 | Scotophilus kuhlii |
| BAT5 | BAT5_20211103_211902.wav | 5.056 | 11/3/2021 | 21:19:02 | 1.4309 | 103.73873 | Scotophilus kuhlii |
| BAT5 | BAT5_20211103_211847.wav | 7.672 | 11/3/2021 | 21:18:47 | 1.4309 | 103.73873 | Scotophilus kuhlii |
| BAT5 | BAT5_20211103_211833.wav | 10.736 | 11/3/2021 | 21:18:33 | 1.4309 | 103.73873 | Scotophilus kuhlii |
| BAT5 | BAT5_20211103_211757.wav | 15 | 11/3/2021 | 21:17:57 | 1.4309 | 103.73873 | Scotophilus kuhlii |
| BAT5 | BAT5_20211103_211745.wav | 5.574 | 11/3/2021 | 21:17:45 | 1.4309 | 103.73873 | Scotophilus kuhlii |
| BAT5 | BAT5_20211103_211732.wav | 6.08 | 11/3/2021 | 21:17:32 | 1.4309 | 103.73873 | Scotophilus kuhlii |
| BAT5 | BAT5_20211103_211714.wav | 15 | 11/3/2021 | 21:17:14 | 1.4309 | 103.73873 | Scotophilus kuhlii |
| BAT5 | BAT5_20211103_211702.wav | 6.693 | 11/3/2021 | 21:17:02 | 1.4309 | 103.73873 | Scotophilus kuhlii |
| BAT5 | BAT5_20211103_204832.wav | 8.58 | 11/3/2021 | 20:48:32 | 1.4309 | 103.73873 | Scotophilus kuhlii |
| BAT5 | BAT5_20211103_204815.wav | 15 | 11/3/2021 | 20:48:15 | 1.4309 | 103.73873 | Scotophilus kuhlii |
| BAT5 | BAT5_20211103_204800.wav | 15 | 11/3/2021 | 20:48:00 | 1.4309 | 103.73873 | Scotophilus kuhlii |
| BAT5 | BAT5_20211103_204756.wav | 3.66 | 11/3/2021 | 20:47:56 | 1.4309 | 103.73873 | Scotophilus kuhlii |
| BAT5 | BAT5_20211103_204740.wav | 15 | 11/3/2021 | 20:47:40 | 1.4309 | 103.73873 | Scotophilus kuhlii |
| BAT5 | BAT5_20211103_204725.wav | 15 | 11/3/2021 | 20:47:25 | 1.4309 | 103.73873 | Scotophilus kuhlii |
| BAT5 | BAT5_20211103_204709.wav | 15 | 11/3/2021 | 20:47:09 | 1.4309 | 103.73873 | Scotophilus kuhlii |
| BAT5 | BAT5_20211103_204654.wav | 15 | 11/3/2021 | 20:46:54 | 1.4309 | 103.73873 | Scotophilus kuhlii |
| BAT5 | BAT5_20211103_204648.wav | 5.646 | 11/3/2021 | 20:46:48 | 1.4309 | 103.73873 | Scotophilus kuhlii |
| BAT5 | BAT5_20211103_204634.wav | 7.848 | 11/3/2021 | 20:46:34 | 1.4309 | 103.73873 | Scotophilus kuhlii |
| BAT5 | BAT5_20211103_204619.wav | 13.073 | 11/3/2021 | 20:46:19 | 1.4309 | 103.73873 | Scotophilus kuhlii |
| BAT5 | BAT5_20211103_204608.wav | 7.409 | 11/3/2021 | 20:46:08 | 1.4309 | 103.73873 | Scotophilus kuhlii |
| BAT5 | BAT5_20211103_204553.wav | 10.025 | 11/3/2021 | 20:45:53 | 1.4309 | 103.73873 | Scotophilus kuhlii |
| BAT5 | BAT5_20211103_204541.wav | 10.97 | 11/3/2021 | 20:45:41 | 1.4309 | 103.73873 | Scotophilus kuhlii |
| BAT5 | BAT5_20211103_204525.wav | 15 | 11/3/2021 | 20:45:25 | 1.4309 | 103.73873 | Scotophilus kuhlii |
| BAT5 | BAT5_20211103_204510.wav | 15 | 11/3/2021 | 20:45:10 | 1.4309 | 103.73873 | Scotophilus kuhlii |
| BAT5 | BAT5_20211103_204455.wav | 15 | 11/3/2021 | 20:44:55 | 1.4309 | 103.73873 | Scotophilus kuhlii |

| Station | File name | Duration | Date | Time | Lat | Long | Species |
|---|---|---|---|---|---|---|---|
| BAT5 | BAT5_20211103_204440.wav | 15 | 11/3/2021 | 20:44:40 | 1.4309 | 103.73873 | Scotophilus kuhlii |
| BAT5 | BAT5_20211103_204425.wav | 15 | 11/3/2021 | 20:44:25 | 1.4309 | 103.73873 | Scotophilus kuhlii |
| BAT5 | BAT5_20211103_204409.wav | 15 | 11/3/2021 | 20:44:09 | 1.4309 | 103.73873 | Scotophilus kuhlii |
| BAT5 | BAT5_20211103_204354.wav | 15 | 11/3/2021 | 20:43:54 | 1.4309 | 103.73873 | Scotophilus kuhlii |
| BAT5 | BAT5_20211103_204339.wav | 15 | 11/3/2021 | 20:43:39 | 1.4309 | 103.73873 | Scotophilus kuhlii |
| BAT5 | BAT5_20211103_204324.wav | 15 | 11/3/2021 | 20:43:24 | 1.4309 | 103.73873 | Scotophilus kuhlii |
| BAT5 | BAT5_20211103_204307.wav | 15 | 11/3/2021 | 20:43:07 | 1.4309 | 103.73873 | Scotophilus kuhlii |
| BAT5 | BAT5_20211103_201158.wav | 11.868 | 11/3/2021 | 20:11:58 | 1.4309 | 103.73873 | Scotophilus kuhlii |
| BAT5 | BAT5_20211103_201146.wav | 9.044 | 11/3/2021 | 20:11:46 | 1.4309 | 103.73873 | Scotophilus kuhlii |
| BAT5 | BAT5_20211103_201124.wav | 15 | 11/3/2021 | 20:11:24 | 1.4309 | 103.73873 | Scotophilus kuhlii |
| BAT5 | BAT5_20211103_201108.wav | 5.732 | 11/3/2021 | 20:11:08 | 1.4309 | 103.73873 | Scotophilus kuhlii |
| BAT5 | BAT5_20211103_201057.wav | 10.255 | 11/3/2021 | 20:10:57 | 1.4309 | 103.73873 | Scotophilus kuhlii |
| BAT5 | BAT5_20211103_201041.wav | 15 | 11/3/2021 | 20:10:41 | 1.4309 | 103.73873 | Scotophilus kuhlii |
| BAT5 | BAT5_20211103_201028.wav | 13.129 | 11/3/2021 | 20:10:28 | 1.4309 | 103.73873 | Scotophilus kuhlii |
| BAT5 | BAT5_20211103_200956.wav | 12.061 | 11/3/2021 | 20:09:56 | 1.4309 | 103.73873 | Scotophilus kuhlii |
| BAT5 | BAT5_20211103_200947.wav | 7.532 | 11/3/2021 | 20:09:47 | 1.4309 | 103.73873 | Scotophilus kuhlii |
| BAT5 | BAT5_20211103_200932.wav | 8.409 | 11/3/2021 | 20:09:32 | 1.4309 | 103.73873 | Scotophilus kuhlii |
| BAT5 | BAT5_20211103_200914.wav | 14.399 | 11/3/2021 | 20:09:14 | 1.4309 | 103.73873 | Scotophilus kuhlii |
| BAT5 | BAT5_20211103_200901.wav | 8.629 | 11/3/2021 | 20:09:01 | 1.4309 | 103.73873 | Scotophilus kuhlii |
| BAT5 | BAT5_20211103_200836.wav | 6.37 | 11/3/2021 | 20:08:36 | 1.4309 | 103.73873 | Scotophilus kuhlii |
| BAT5 | BAT5_20211103_200823.wav | 9.337 | 11/3/2021 | 20:08:23 | 1.4309 | 103.73873 | Scotophilus kuhlii |
| BAT5 | BAT5_20211103_200811.wav | 10.408 | 11/3/2021 | 20:08:11 | 1.4309 | 103.73873 | Scotophilus kuhlii |
| BAT5 | BAT5_20211103_200804.wav | 6.704 | 11/3/2021 | 20:08:04 | 1.4309 | 103.73873 | Scotophilus kuhlii |
| BAT5 | BAT5_20211103_200749.wav | 15 | 11/3/2021 | 20:07:49 | 1.4309 | 103.73873 | Scotophilus kuhlii |
| BAT5 | BAT5_20211103_200743.wav | 4.656 | 11/3/2021 | 20:07:43 | 1.4309 | 103.73873 | Scotophilus kuhlii |
| BAT5 | BAT5_20211103_200727.wav | 12.484 | 11/3/2021 | 20:07:27 | 1.4309 | 103.73873 | Scotophilus kuhlii |
| BAT5 | BAT5_20211103_200721.wav | 4.09 | 11/3/2021 | 20:07:21 | 1.4309 | 103.73873 | Scotophilus kuhlii |
| BAT5 | BAT5_20211103_200708.wav | 9.662 | 11/3/2021 | 20:07:08 | 1.4309 | 103.73873 | Myotis horsfieldii |
| BAT5 | BAT5_20211103_200651.wav | 10.28 | 11/3/2021 | 20:06:51 | 1.4309 | 103.73873 | Scotophilus kuhlii |
| BAT5 | BAT5_20211103_200632.wav | 15 | 11/3/2021 | 20:06:32 | 1.4309 | 103.73873 | Scotophilus kuhlii |
| BAT5 | BAT5_20211103_200618.wav | 14.17 | 11/3/2021 | 20:06:18 | 1.4309 | 103.73873 | Scotophilus kuhlii |
| BAT5 | BAT5_20211103_200605.wav | 5.763 | 11/3/2021 | 20:06:05 | 1.4309 | 103.73873 | Scotophilus kuhlii |
| BAT5 | BAT5_20211103_194654.wav | 14.08 | 11/3/2021 | 19:46:54 | 1.4309 | 103.73873 | Scotophilus kuhlii |
| BAT5 | BAT5_20211103_194645.wav | 8.028 | 11/3/2021 | 19:46:45 | 1.4309 | 103.73873 | Scotophilus kuhlii |
| BAT5 | BAT5_20211103_194636.wav | 8.536 | 11/3/2021 | 19:46:36 | 1.4309 | 103.73873 | Scotophilus kuhlii |
| BAT5 | BAT5_20211103_194621.wav | 15 | 11/3/2021 | 19:46:21 | 1.4309 | 103.73873 | Scotophilus kuhlii |
| BAT5 | BAT5_20211103_194613.wav | 6.358 | 11/3/2021 | 19:46:13 | 1.4309 | 103.73873 | Scotophilus kuhlii |
| BAT5 | BAT5_20211103_194558.wav | 14.981 | 11/3/2021 | 19:45:58 | 1.4309 | 103.73873 | Scotophilus kuhlii |
| BAT5 | BAT5_20211103_194543.wav | 15 | 11/3/2021 | 19:45:43 | 1.4309 | 103.73873 | Scotophilus kuhlii |
| BAT5 | BAT5_20211103_194528.wav | 15 | 11/3/2021 | 19:45:28 | 1.4309 | 103.73873 | Scotophilus kuhlii |
| BAT5 | BAT5_20211103_194513.wav | 15 | 11/3/2021 | 19:45:13 | 1.4309 | 103.73873 | Scotophilus kuhlii |
| BAT5 | BAT5_20211103_194458.wav | 15 | 11/3/2021 | 19:44:58 | 1.4309 | 103.73873 | Scotophilus kuhlii |
| BAT5 | BAT5_20211103_194443.wav | 15 | 11/3/2021 | 19:44:43 | 1.4309 | 103.73873 | Scotophilus kuhlii |
| BAT5 | BAT5_20211103_194428.wav | 15 | 11/3/2021 | 19:44:28 | 1.4309 | 103.73873 | Scotophilus kuhlii |
| BAT5 | BAT5_20211103_194410.wav | 15 | 11/3/2021 | 19:44:10 | 1.4309 | 103.73873 | Scotophilus kuhlii |
| BAT5 | BAT5_20211103_194400.wav | 9.174 | 11/3/2021 | 19:44:00 | 1.4309 | 103.73873 | Scotophilus kuhlii |
| BAT5 | BAT5_20211103_194346.wav | 6.454 | 11/3/2021 | 19:43:46 | 1.4309 | 103.73873 | Scotophilus kuhlii |
| BAT5 | BAT5_20211103_194331.wav | 15 | 11/3/2021 | 19:43:31 | 1.4309 | 103.73873 | Scotophilus kuhlii |
| BAT5 | BAT5_20211103_194321.wav | 6.888 | 11/3/2021 | 19:43:21 | 1.4309 | 103.73873 | Scotophilus kuhlii |
| BAT5 | BAT5_20211103_194303.wav | 15 | 11/3/2021 | 19:43:03 | 1.4309 | 103.73873 | Scotophilus kuhlii |
| BAT5 | BAT5_20211103_194253.wav | 9.25 | 11/3/2021 | 19:42:53 | 1.4309 | 103.73873 | Scotophilus kuhlii |
| BAT5 | BAT5_20211103_194246.wav | 4.969 | 11/3/2021 | 19:42:46 | 1.4309 | 103.73873 | Scotophilus kuhlii |
| BAT5 | BAT5_20211103_194230.wav | 15 | 11/3/2021 | 19:42:30 | 1.4309 | 103.73873 | Scotophilus kuhlii |
| BAT5 | BAT5_20211103_194218.wav | 12.406 | 11/3/2021 | 19:42:18 | 1.4309 | 103.73873 | Scotophilus kuhlii |
| BAT5 | BAT5_20211103_194212.wav | 4.988 | 11/3/2021 | 19:42:12 | 1.4309 | 103.73873 | Scotophilus kuhlii |
| BAT5 | BAT5_20211103_194205.wav | 5.663 | 11/3/2021 | 19:42:05 | 1.4309 | 103.73873 | Scotophilus kuhlii |
| BAT5 | BAT5_20211103_194151.wav | 13.194 | 11/3/2021 | 19:41:51 | 1.4309 | 103.73873 | Scotophilus kuhlii |
| BAT5 | BAT5_20211103_194135.wav | 15 | 11/3/2021 | 19:41:35 | 1.4309 | 103.73873 | Scotophilus kuhlii |
| BAT5 | BAT5_20211103_194125.wav | 7.83 | 11/3/2021 | 19:41:25 | 1.4309 | 103.73873 | Scotophilus kuhlii |
| BAT5 | BAT5_20211103_194110.wav | 15 | 11/3/2021 | 19:41:10 | 1.4309 | 103.73873 | Scotophilus kuhlii |
| BAT5 | BAT5_20211103_191851.wav | 11.486 | 11/3/2021 | 19:18:51 | 1.4309 | 103.73873 | Scotophilus kuhlii |
| BAT5 | BAT5_20211103_191838.wav | 12.232 | 11/3/2021 | 19:18:38 | 1.4309 | 103.73873 | Scotophilus kuhlii |
| BAT5 | BAT5_20211103_191815.wav | 15 | 11/3/2021 | 19:18:15 | 1.4309 | 103.73873 | Scotophilus kuhlii |
| BAT5 | BAT5_20211103_191759.wav | 15 | 11/3/2021 | 19:17:59 | 1.4309 | 103.73873 | Scotophilus kuhlii |
| BAT5 | BAT5_20211103_191745.wav | 5.212 | 11/3/2021 | 19:17:45 | 1.4309 | 103.73873 | Scotophilus kuhlii |
| BAT5 | BAT5_20211103_191730.wav | 15 | 11/3/2021 | 19:17:30 | 1.4309 | 103.73873 | Scotophilus kuhlii |
| BAT5 | BAT5_20211103_191715.wav | 15 | 11/3/2021 | 19:17:15 | 1.4309 | 103.73873 | Scotophilus kuhlii |
| BAT5 | BAT5_20211103_191659.wav | 15 | 11/3/2021 | 19:16:59 | 1.4309 | 103.73873 | Scotophilus kuhlii |
| BAT5 | BAT5_20211103_191644.wav | 15 | 11/3/2021 | 19:16:44 | 1.4309 | 103.73873 | Scotophilus kuhlii |
| BAT5 | BAT5_20211103_191632.wav | 9.235 | 11/3/2021 | 19:16:32 | 1.4309 | 103.73873 | Scotophilus kuhlii |
| BAT5 | BAT5_20211103_191617.wav | 15 | 11/3/2021 | 19:16:17 | 1.4309 | 103.73873 | Scotophilus kuhlii |
| BAT5 | BAT5_20211103_191606.wav | 9.278 | 11/3/2021 | 19:16:06 | 1.4309 | 103.73873 | Scotophilus kuhlii |
| BAT5 | BAT5_20211103_191550.wav | 11.274 | 11/3/2021 | 19:15:50 | 1.4309 | 103.73873 | Scotophilus kuhlii |
| BAT5 | BAT5_20211103_191528.wav | 9.729 | 11/3/2021 | 19:15:28 | 1.4309 | 103.73873 | Myotis horsfieldii |
| BAT5 | BAT5_20211103_191507.wav | 4.254 | 11/3/2021 | 19:15:07 | 1.4309 | 103.73873 | Scotophilus kuhlii |
| BAT5 | BAT5_20211103_191455.wav | 6.876 | 11/3/2021 | 19:14:55 | 1.4309 | 103.73873 | Scotophilus kuhlii |
| BAT5 | BAT5_20211103_191442.wav | 8.376 | 11/3/2021 | 19:14:42 | 1.4309 | 103.73873 | Scotophilus kuhlii |
| BAT5 | BAT5_20211103_191435.wav | 5.218 | 11/3/2021 | 19:14:35 | 1.4309 | 103.73873 | Scotophilus kuhlii |
| BAT5 | BAT5_20211103_191422.wav | 7.576 | 11/3/2021 | 19:14:22 | 1.4309 | 103.73873 | Scotophilus kuhlii |
| BAT5 | BAT5_20211103_191407.wav | 4.809 | 11/3/2021 | 19:14:07 | 1.4309 | 103.73873 | Scotophilus kuhlii |

| Station | File name | Duration | Date | Time | Lat | Long | Species |
|---|---|---|---|---|---|---|---|
| BAT5 | BAT5_20211031_062626.wav | 8.729 | 10/31/2021 | 6:26:26 | 1.4309 | 103.73873 | Scotophilus kuhlii |
| BAT5 | BAT5_20211031_062551.wav | 15 | 10/31/2021 | 6:25:51 | 1.4309 | 103.73873 | Scotophilus kuhlii |
| BAT5 | BAT5_20211031_062526.wav | 8.018 | 10/31/2021 | 6:25:26 | 1.4309 | 103.73873 | Scotophilus kuhlii |
| BAT5 | BAT5_20211031_062513.wav | 12.004 | 10/31/2021 | 6:25:13 | 1.4309 | 103.73873 | Scotophilus kuhlii |
| BAT5 | BAT5_20211031_062215.wav | 12.643 | 10/31/2021 | 6:22:15 | 1.4309 | 103.73873 | Scotophilus kuhlii |
| BAT5 | BAT5_20211031_062204.wav | 10.702 | 10/31/2021 | 6:22:04 | 1.4309 | 103.73873 | Scotophilus kuhlii |
| BAT5 | BAT5_20211031_062120.wav | 3.684 | 10/31/2021 | 6:21:20 | 1.4309 | 103.73873 | Scotophilus kuhlii |
| BAT5 | BAT5_20211031_054557.wav | 15 | 10/31/2021 | 5:45:57 | 1.4309 | 103.73873 | Scotophilus kuhlii |
| BAT5 | BAT5_20211031_054541.wav | 15 | 10/31/2021 | 5:45:41 | 1.4309 | 103.73873 | Scotophilus kuhlii |
| BAT5 | BAT5_20211031_054526.wav | 15 | 10/31/2021 | 5:45:26 | 1.4309 | 103.73873 | Scotophilus kuhlii |
| BAT5 | BAT5_20211031_054511.wav | 15 | 10/31/2021 | 5:45:11 | 1.4309 | 103.73873 | Scotophilus kuhlii |
| BAT5 | BAT5_20211031_054456.wav | 15 | 10/31/2021 | 5:44:56 | 1.4309 | 103.73873 | Scotophilus kuhlii |
| BAT5 | BAT5_20211031_054441.wav | 15 | 10/31/2021 | 5:44:41 | 1.4309 | 103.73873 | Scotophilus kuhlii |
| BAT5 | BAT5_20211031_054425.wav | 15 | 10/31/2021 | 5:44:25 | 1.4309 | 103.73873 | Scotophilus kuhlii |
| BAT5 | BAT5_20211031_054410.wav | 15 | 10/31/2021 | 5:44:10 | 1.4309 | 103.73873 | Scotophilus kuhlii |
| BAT5 | BAT5_20211031_054354.wav | 15 | 10/31/2021 | 5:43:54 | 1.4309 | 103.73873 | Scotophilus kuhlii |
| BAT5 | BAT5_20211031_054339.wav | 15 | 10/31/2021 | 5:43:39 | 1.4309 | 103.73873 | Scotophilus kuhlii |
| BAT5 | BAT5_20211031_054324.wav | 15 | 10/31/2021 | 5:43:24 | 1.4309 | 103.73873 | Scotophilus kuhlii |
| BAT5 | BAT5_20211031_054309.wav | 15 | 10/31/2021 | 5:43:09 | 1.4309 | 103.73873 | Scotophilus kuhlii |
| BAT5 | BAT5_20211031_054253.wav | 15 | 10/31/2021 | 5:42:53 | 1.4309 | 103.73873 | Scotophilus kuhlii |
| BAT5 | BAT5_20211031_054238.wav | 15 | 10/31/2021 | 5:42:38 | 1.4309 | 103.73873 | Scotophilus kuhlii |
| BAT5 | BAT5_20211031_054223.wav | 15 | 10/31/2021 | 5:42:23 | 1.4309 | 103.73873 | Scotophilus kuhlii |
| BAT5 | BAT5_20211031_054208.wav | 15 | 10/31/2021 | 5:42:08 | 1.4309 | 103.73873 | Scotophilus kuhlii |
| BAT5 | BAT5_20211031_054153.wav | 15 | 10/31/2021 | 5:41:53 | 1.4309 | 103.73873 | Scotophilus kuhlii |
| BAT5 | BAT5_20211031_054138.wav | 15 | 10/31/2021 | 5:41:38 | 1.4309 | 103.73873 | Scotophilus kuhlii |
| BAT5 | BAT5_20211031_054133.wav | 4.963 | 10/31/2021 | 5:41:33 | 1.4309 | 103.73873 | Scotophilus kuhlii |
| BAT5 | BAT5_20211031_054117.wav | 15 | 10/31/2021 | 5:41:17 | 1.4309 | 103.73873 | Scotophilus kuhlii |
| BAT5 | BAT5_20211031_054102.wav | 15 | 10/31/2021 | 5:41:02 | 1.4309 | 103.73873 | Scotophilus kuhlii |
| BAT5 | BAT5_20211031_054047.wav | 15 | 10/31/2021 | 5:40:47 | 1.4309 | 103.73873 | Scotophilus kuhlii |
| BAT5 | BAT5_20211031_054031.wav | 15 | 10/31/2021 | 5:40:31 | 1.4309 | 103.73873 | Scotophilus kuhlii |
| BAT5 | BAT5_20211031_054016.wav | 15 | 10/31/2021 | 5:40:16 | 1.4309 | 103.73873 | Scotophilus kuhlii |
| BAT5 | BAT5_20211031_054001.wav | 15 | 10/31/2021 | 5:40:01 | 1.4309 | 103.73873 | Scotophilus kuhlii |
| BAT5 | BAT5_20211031_051148.wav | 15 | 10/31/2021 | 5:11:48 | 1.4309 | 103.73873 | Scotophilus kuhlii |
| BAT5 | BAT5_20211031_051133.wav | 15 | 10/31/2021 | 5:11:33 | 1.4309 | 103.73873 | Scotophilus kuhlii |
| BAT5 | BAT5_20211031_051118.wav | 15 | 10/31/2021 | 5:11:18 | 1.4309 | 103.73873 | Scotophilus kuhlii |
| BAT5 | BAT5_20211031_051102.wav | 15 | 10/31/2021 | 5:11:02 | 1.4309 | 103.73873 | Scotophilus kuhlii |
| BAT5 | BAT5_20211031_051047.wav | 15 | 10/31/2021 | 5:10:47 | 1.4309 | 103.73873 | Scotophilus kuhlii |
| BAT5 | BAT5_20211031_051032.wav | 15 | 10/31/2021 | 5:10:32 | 1.4309 | 103.73873 | Scotophilus kuhlii |
| BAT5 | BAT5_20211031_051017.wav | 15 | 10/31/2021 | 5:10:17 | 1.4309 | 103.73873 | Scotophilus kuhlii |
| BAT5 | BAT5_20211031_051005.wav | 11.678 | 10/31/2021 | 5:10:05 | 1.4309 | 103.73873 | Scotophilus kuhlii |
| BAT5 | BAT5_20211031_050949.wav | 15 | 10/31/2021 | 5:09:49 | 1.4309 | 103.73873 | Scotophilus kuhlii |
| BAT5 | BAT5_20211031_050934.wav | 15 | 10/31/2021 | 5:09:34 | 1.4309 | 103.73873 | Scotophilus kuhlii |
| BAT5 | BAT5_20211031_050919.wav | 15 | 10/31/2021 | 5:09:19 | 1.4309 | 103.73873 | Scotophilus kuhlii |
| BAT5 | BAT5_20211031_050901.wav | 15 | 10/31/2021 | 5:09:01 | 1.4309 | 103.73873 | Scotophilus kuhlii |
| BAT5 | BAT5_20211031_050846.wav | 15 | 10/31/2021 | 5:08:46 | 1.4309 | 103.73873 | Scotophilus kuhlii |
| BAT5 | BAT5_20211031_050831.wav | 15 | 10/31/2021 | 5:08:31 | 1.4309 | 103.73873 | Scotophilus kuhlii |
| BAT5 | BAT5_20211031_050816.wav | 15 | 10/31/2021 | 5:08:16 | 1.4309 | 103.73873 | Scotophilus kuhlii |
| BAT5 | BAT5_20211031_050800.wav | 15 | 10/31/2021 | 5:08:00 | 1.4309 | 103.73873 | Scotophilus kuhlii |
| BAT5 | BAT5_20211031_050745.wav | 15 | 10/31/2021 | 5:07:45 | 1.4309 | 103.73873 | Scotophilus kuhlii |
| BAT5 | BAT5_20211031_050730.wav | 15 | 10/31/2021 | 5:07:30 | 1.4309 | 103.73873 | Scotophilus kuhlii |
| BAT5 | BAT5_20211031_050715.wav | 15 | 10/31/2021 | 5:07:15 | 1.4309 | 103.73873 | Scotophilus kuhlii |
| BAT5 | BAT5_20211031_050700.wav | 15 | 10/31/2021 | 5:07:00 | 1.4309 | 103.73873 | Scotophilus kuhlii |
| BAT5 | BAT5_20211031_050644.wav | 15 | 10/31/2021 | 5:06:44 | 1.4309 | 103.73873 | Scotophilus kuhlii |
| BAT5 | BAT5_20211031_050629.wav | 15 | 10/31/2021 | 5:06:29 | 1.4309 | 103.73873 | Scotophilus kuhlii |
| BAT5 | BAT5_20211031_050614.wav | 15 | 10/31/2021 | 5:06:14 | 1.4309 | 103.73873 | Scotophilus kuhlii |
| BAT5 | BAT5_20211031_044157.wav | 15 | 10/31/2021 | 4:41:57 | 1.4309 | 103.73873 | Scotophilus kuhlii |
| BAT5 | BAT5_20211031_044142.wav | 15 | 10/31/2021 | 4:41:42 | 1.4309 | 103.73873 | Scotophilus kuhlii |
| BAT5 | BAT5_20211031_044127.wav | 15 | 10/31/2021 | 4:41:27 | 1.4309 | 103.73873 | Scotophilus kuhlii |
| BAT5 | BAT5_20211031_044112.wav | 15 | 10/31/2021 | 4:41:12 | 1.4309 | 103.73873 | Scotophilus kuhlii |
| BAT5 | BAT5_20211031_044057.wav | 15 | 10/31/2021 | 4:40:57 | 1.4309 | 103.73873 | Scotophilus kuhlii |
| BAT5 | BAT5_20211031_044042.wav | 15 | 10/31/2021 | 4:40:42 | 1.4309 | 103.73873 | Scotophilus kuhlii |
| BAT5 | BAT5_20211031_044026.wav | 15 | 10/31/2021 | 4:40:26 | 1.4309 | 103.73873 | Scotophilus kuhlii |
| BAT5 | BAT5_20211031_044011.wav | 15 | 10/31/2021 | 4:40:11 | 1.4309 | 103.73873 | Scotophilus kuhlii |
| BAT5 | BAT5_20211031_043956.wav | 15 | 10/31/2021 | 4:39:56 | 1.4309 | 103.73873 | Scotophilus kuhlii |
| BAT5 | BAT5_20211031_043941.wav | 15 | 10/31/2021 | 4:39:41 | 1.4309 | 103.73873 | Scotophilus kuhlii |
| BAT5 | BAT5_20211031_043920.wav | 15 | 10/31/2021 | 4:39:20 | 1.4309 | 103.73873 | Scotophilus kuhlii |
| BAT5 | BAT5_20211031_043905.wav | 15 | 10/31/2021 | 4:39:05 | 1.4309 | 103.73873 | Scotophilus kuhlii |
| BAT5 | BAT5_20211031_043850.wav | 15 | 10/31/2021 | 4:38:50 | 1.4309 | 103.73873 | Scotophilus kuhlii |
| BAT5 | BAT5_20211031_043835.wav | 15 | 10/31/2021 | 4:38:35 | 1.4309 | 103.73873 | Scotophilus kuhlii |
| BAT5 | BAT5_20211031_043820.wav | 15 | 10/31/2021 | 4:38:20 | 1.4309 | 103.73873 | Scotophilus kuhlii |
| BAT5 | BAT5_20211031_043811.wav | 7.238 | 10/31/2021 | 4:38:11 | 1.4309 | 103.73873 | Scotophilus kuhlii |
| BAT5 | BAT5_20211031_043756.wav | 15 | 10/31/2021 | 4:37:56 | 1.4309 | 103.73873 | Scotophilus kuhlii |
| BAT5 | BAT5_20211031_043740.wav | 15 | 10/31/2021 | 4:37:40 | 1.4309 | 103.73873 | Scotophilus kuhlii |
| BAT5 | BAT5_20211031_043725.wav | 15 | 10/31/2021 | 4:37:25 | 1.4309 | 103.73873 | Scotophilus kuhlii |
| BAT5 | BAT5_20211031_043709.wav | 15 | 10/31/2021 | 4:37:09 | 1.4309 | 103.73873 | Scotophilus kuhlii |
| BAT5 | BAT5_20211031_043654.wav | 15 | 10/31/2021 | 4:36:54 | 1.4309 | 103.73873 | Scotophilus kuhlii |
| BAT5 | BAT5_20211031_043638.wav | 15 | 10/31/2021 | 4:36:38 | 1.4309 | 103.73873 | Scotophilus kuhlii |
| BAT5 | BAT5_20211031_043623.wav | 15 | 10/31/2021 | 4:36:23 | 1.4309 | 103.73873 | Scotophilus kuhlii |
| BAT5 | BAT5_20211031_043607.wav | 15 | 10/31/2021 | 4:36:07 | 1.4309 | 103.73873 | Scotophilus kuhlii |
| BAT5 | BAT5_20211031_040759.wav | 15 | 10/31/2021 | 4:07:59 | 1.4309 | 103.73873 | Scotophilus kuhlii |

| Station | File name | Duration | Date | Time | Lat | Long | Species |
|---|---|---|---|---|---|---|---|
| BAT5 | BAT5_20211031_040744.wav | 15 | 10/31/2021 | 4:07:44 | 1.4309 | 103.73873 | Scotophilus kuhlii |
| BAT5 | BAT5_20211031_040729.wav | 15 | 10/31/2021 | 4:07:29 | 1.4309 | 103.73873 | Scotophilus kuhlii |
| BAT5 | BAT5_20211031_040714.wav | 15 | 10/31/2021 | 4:07:14 | 1.4309 | 103.73873 | Scotophilus kuhlii |
| BAT5 | BAT5_20211031_040659.wav | 15 | 10/31/2021 | 4:06:59 | 1.4309 | 103.73873 | Scotophilus kuhlii |
| BAT5 | BAT5_20211031_040644.wav | 15 | 10/31/2021 | 4:06:44 | 1.4309 | 103.73873 | Scotophilus kuhlii |
| BAT5 | BAT5_20211031_040629.wav | 15 | 10/31/2021 | 4:06:29 | 1.4309 | 103.73873 | Scotophilus kuhlii |
| BAT5 | BAT5_20211031_040614.wav | 15 | 10/31/2021 | 4:06:14 | 1.4309 | 103.73873 | Scotophilus kuhlii |
| BAT5 | BAT5_20211031_040603.wav | 10.491 | 10/31/2021 | 4:06:03 | 1.4309 | 103.73873 | Scotophilus kuhlii |
| BAT5 | BAT5_20211031_040548.wav | 15 | 10/31/2021 | 4:05:48 | 1.4309 | 103.73873 | Scotophilus kuhlii |
| BAT5 | BAT5_20211031_040540.wav | 6.018 | 10/31/2021 | 4:05:40 | 1.4309 | 103.73873 | Scotophilus kuhlii |
| BAT5 | BAT5_20211031_040524.wav | 15 | 10/31/2021 | 4:05:24 | 1.4309 | 103.73873 | Scotophilus kuhlii |
| BAT5 | BAT5_20211031_040509.wav | 15 | 10/31/2021 | 4:05:09 | 1.4309 | 103.73873 | Scotophilus kuhlii |
| BAT5 | BAT5_20211031_040454.wav | 15 | 10/31/2021 | 4:04:54 | 1.4309 | 103.73873 | Scotophilus kuhlii |
| BAT5 | BAT5_20211031_040439.wav | 12.09 | 10/31/2021 | 4:04:39 | 1.4309 | 103.73873 | Scotophilus kuhlii |
| BAT5 | BAT5_20211031_040424.wav | 15 | 10/31/2021 | 4:04:24 | 1.4309 | 103.73873 | Scotophilus kuhlii |
| BAT5 | BAT5_20211031_040414.wav | 8.493 | 10/31/2021 | 4:04:14 | 1.4309 | 103.73873 | Scotophilus kuhlii |
| BAT5 | BAT5_20211031_040359.wav | 15 | 10/31/2021 | 4:03:59 | 1.4309 | 103.73873 | Scotophilus kuhlii |
| BAT5 | BAT5_20211031_040354.wav | 5.234 | 10/31/2021 | 4:03:54 | 1.4309 | 103.73873 | Scotophilus kuhlii |
| BAT5 | BAT5_20211031_040339.wav | 15 | 10/31/2021 | 4:03:39 | 1.4309 | 103.73873 | Scotophilus kuhlii |
| BAT5 | BAT5_20211031_040323.wav | 15 | 10/31/2021 | 4:03:23 | 1.4309 | 103.73873 | Scotophilus kuhlii |
| BAT5 | BAT5_20211031_040308.wav | 15 | 10/31/2021 | 4:03:08 | 1.4309 | 103.73873 | Scotophilus kuhlii |
| BAT5 | BAT5_20211031_040253.wav | 15 | 10/31/2021 | 4:02:53 | 1.4309 | 103.73873 | Scotophilus kuhlii |
| BAT5 | BAT5_20211031_040238.wav | 15 | 10/31/2021 | 4:02:38 | 1.4309 | 103.73873 | Scotophilus kuhlii |
| BAT5 | BAT5_20211031_040223.wav | 15 | 10/31/2021 | 4:02:23 | 1.4309 | 103.73873 | Scotophilus kuhlii |
| BAT5 | BAT5_20211031_040208.wav | 15 | 10/31/2021 | 4:02:08 | 1.4309 | 103.73873 | Scotophilus kuhlii |
| BAT5 | BAT5_20211031_034458.wav | 15 | 10/31/2021 | 3:44:58 | 1.4309 | 103.73873 | Scotophilus kuhlii |
| BAT5 | BAT5_20211031_034442.wav | 15 | 10/31/2021 | 3:44:42 | 1.4309 | 103.73873 | Scotophilus kuhlii |
| BAT5 | BAT5_20211031_034427.wav | 15 | 10/31/2021 | 3:44:27 | 1.4309 | 103.73873 | Scotophilus kuhlii |
| BAT5 | BAT5_20211031_034412.wav | 15 | 10/31/2021 | 3:44:12 | 1.4309 | 103.73873 | Scotophilus kuhlii |
| BAT5 | BAT5_20211031_034357.wav | 15 | 10/31/2021 | 3:43:57 | 1.4309 | 103.73873 | Scotophilus kuhlii |
| BAT5 | BAT5_20211031_034342.wav | 15 | 10/31/2021 | 3:43:42 | 1.4309 | 103.73873 | Scotophilus kuhlii |
| BAT5 | BAT5_20211031_034327.wav | 15 | 10/31/2021 | 3:43:27 | 1.4309 | 103.73873 | Scotophilus kuhlii |
| BAT5 | BAT5_20211031_034312.wav | 15 | 10/31/2021 | 3:43:12 | 1.4309 | 103.73873 | Scotophilus kuhlii |
| BAT5 | BAT5_20211031_034256.wav | 15 | 10/31/2021 | 3:42:56 | 1.4309 | 103.73873 | Scotophilus kuhlii |
| BAT5 | BAT5_20211031_034241.wav | 15 | 10/31/2021 | 3:42:41 | 1.4309 | 103.73873 | Scotophilus kuhlii |
| BAT5 | BAT5_20211031_034226.wav | 15 | 10/31/2021 | 3:42:26 | 1.4309 | 103.73873 | Scotophilus kuhlii |
| BAT5 | BAT5_20211031_034210.wav | 15 | 10/31/2021 | 3:42:10 | 1.4309 | 103.73873 | Scotophilus kuhlii |
| BAT5 | BAT5_20211031_034155.wav | 15 | 10/31/2021 | 3:41:55 | 1.4309 | 103.73873 | Scotophilus kuhlii |
| BAT5 | BAT5_20211031_034140.wav | 15 | 10/31/2021 | 3:41:40 | 1.4309 | 103.73873 | Scotophilus kuhlii |
| BAT5 | BAT5_20211031_034125.wav | 15 | 10/31/2021 | 3:41:25 | 1.4309 | 103.73873 | Scotophilus kuhlii |
| BAT5 | BAT5_20211031_034110.wav | 15 | 10/31/2021 | 3:41:10 | 1.4309 | 103.73873 | Scotophilus kuhlii |
| BAT5 | BAT5_20211031_034055.wav | 15 | 10/31/2021 | 3:40:55 | 1.4309 | 103.73873 | Scotophilus kuhlii |
| BAT5 | BAT5_20211031_034039.wav | 15 | 10/31/2021 | 3:40:39 | 1.4309 | 103.73873 | Scotophilus kuhlii |
| BAT5 | BAT5_20211031_034024.wav | 15 | 10/31/2021 | 3:40:24 | 1.4309 | 103.73873 | Scotophilus kuhlii |
| BAT5 | BAT5_20211031_034009.wav | 15 | 10/31/2021 | 3:40:09 | 1.4309 | 103.73873 | Scotophilus kuhlii |
| BAT5 | BAT5_20211031_033957.wav | 10.538 | 10/31/2021 | 3:39:57 | 1.4309 | 103.73873 | Scotophilus kuhlii |
| BAT5 | BAT5_20211031_033942.wav | 15 | 10/31/2021 | 3:39:42 | 1.4309 | 103.73873 | Scotophilus kuhlii |
| BAT5 | BAT5_20211031_033927.wav | 15 | 10/31/2021 | 3:39:27 | 1.4309 | 103.73873 | Scotophilus kuhlii |
| BAT5 | BAT5_20211031_033912.wav | 15 | 10/31/2021 | 3:39:12 | 1.4309 | 103.73873 | Scotophilus kuhlii |
| BAT5 | BAT5_20211031_031951.wav | 15 | 10/31/2021 | 3:19:51 | 1.4309 | 103.73873 | Scotophilus kuhlii |
| BAT5 | BAT5_20211031_031936.wav | 15 | 10/31/2021 | 3:19:36 | 1.4309 | 103.73873 | Scotophilus kuhlii |
| BAT5 | BAT5_20211031_031921.wav | 15 | 10/31/2021 | 3:19:21 | 1.4309 | 103.73873 | Scotophilus kuhlii |
| BAT5 | BAT5_20211031_031906.wav | 15 | 10/31/2021 | 3:19:06 | 1.4309 | 103.73873 | Scotophilus kuhlii |
| BAT5 | BAT5_20211031_031851.wav | 15 | 10/31/2021 | 3:18:51 | 1.4309 | 103.73873 | Scotophilus kuhlii |
| BAT5 | BAT5_20211031_031836.wav | 15 | 10/31/2021 | 3:18:36 | 1.4309 | 103.73873 | Scotophilus kuhlii |
| BAT5 | BAT5_20211031_031821.wav | 15 | 10/31/2021 | 3:18:21 | 1.4309 | 103.73873 | Scotophilus kuhlii |
| BAT5 | BAT5_20211031_031805.wav | 15 | 10/31/2021 | 3:18:05 | 1.4309 | 103.73873 | Scotophilus kuhlii |
| BAT5 | BAT5_20211031_031750.wav | 15 | 10/31/2021 | 3:17:50 | 1.4309 | 103.73873 | Scotophilus kuhlii |
| BAT5 | BAT5_20211031_031734.wav | 10.968 | 10/31/2021 | 3:17:34 | 1.4309 | 103.73873 | Scotophilus kuhlii |
| BAT5 | BAT5_20211031_031728.wav | 4.991 | 10/31/2021 | 3:17:28 | 1.4309 | 103.73873 | Scotophilus kuhlii |
| BAT5 | BAT5_20211031_031712.wav | 15 | 10/31/2021 | 3:17:12 | 1.4309 | 103.73873 | Scotophilus kuhlii |
| BAT5 | BAT5_20211031_031657.wav | 15 | 10/31/2021 | 3:16:57 | 1.4309 | 103.73873 | Scotophilus kuhlii |
| BAT5 | BAT5_20211031_031642.wav | 15 | 10/31/2021 | 3:16:42 | 1.4309 | 103.73873 | Scotophilus kuhlii |
| BAT5 | BAT5_20211031_031627.wav | 15 | 10/31/2021 | 3:16:27 | 1.4309 | 103.73873 | Scotophilus kuhlii |
| BAT5 | BAT5_20211031_031612.wav | 15 | 10/31/2021 | 3:16:12 | 1.4309 | 103.73873 | Scotophilus kuhlii |
| BAT5 | BAT5_20211031_031557.wav | 15 | 10/31/2021 | 3:15:57 | 1.4309 | 103.73873 | Scotophilus kuhlii |
| BAT5 | BAT5_20211031_031542.wav | 15 | 10/31/2021 | 3:15:42 | 1.4309 | 103.73873 | Scotophilus kuhlii |
| BAT5 | BAT5_20211031_031537.wav | 4.288 | 10/31/2021 | 3:15:37 | 1.4309 | 103.73873 | Scotophilus kuhlii |
| BAT5 | BAT5_20211031_031522.wav | 15 | 10/31/2021 | 3:15:22 | 1.4309 | 103.73873 | Scotophilus kuhlii |
| BAT5 | BAT5_20211031_031507.wav | 15 | 10/31/2021 | 3:15:07 | 1.4309 | 103.73873 | Scotophilus kuhlii |
| BAT5 | BAT5_20211031_031452.wav | 15 | 10/31/2021 | 3:14:52 | 1.4309 | 103.73873 | Scotophilus kuhlii |
| BAT5 | BAT5_20211031_031437.wav | 15 | 10/31/2021 | 3:14:37 | 1.4309 | 103.73873 | Scotophilus kuhlii |
| BAT5 | BAT5_20211031_031421.wav | 15 | 10/31/2021 | 3:14:21 | 1.4309 | 103.73873 | Scotophilus kuhlii |
| BAT5 | BAT5_20211031_031406.wav | 15 | 10/31/2021 | 3:14:06 | 1.4309 | 103.73873 | Scotophilus kuhlii |
| BAT5 | BAT5_20211031_025455.wav | 15 | 10/31/2021 | 2:54:55 | 1.4309 | 103.73873 | Scotophilus kuhlii |
| BAT5 | BAT5_20211031_025440.wav | 15 | 10/31/2021 | 2:54:40 | 1.4309 | 103.73873 | Scotophilus kuhlii |
| BAT5 | BAT5_20211031_025425.wav | 15 | 10/31/2021 | 2:54:25 | 1.4309 | 103.73873 | Scotophilus kuhlii |
| BAT5 | BAT5_20211031_025410.wav | 15 | 10/31/2021 | 2:54:10 | 1.4309 | 103.73873 | Scotophilus kuhlii |
| BAT5 | BAT5_20211031_025355.wav | 15 | 10/31/2021 | 2:53:55 | 1.4309 | 103.73873 | Scotophilus kuhlii |
| BAT5 | BAT5_20211031_025339.wav | 15 | 10/31/2021 | 2:53:39 | 1.4309 | 103.73873 | Scotophilus kuhlii |

| Station | File name | Duration | Date | Time | Lat | Long | Species |
|---|---|---|---|---|---|---|---|
| BAT5 | BAT5_20211031_025324.wav | 15 | 10/31/2021 | 2:53:24 | 1.4309 | 103.73873 | Scotophilus kuhlii |
| BAT5 | BAT5_20211031_025309.wav | 15 | 10/31/2021 | 2:53:09 | 1.4309 | 103.73873 | Scotophilus kuhlii |
| BAT5 | BAT5_20211031_025254.wav | 15 | 10/31/2021 | 2:52:54 | 1.4309 | 103.73873 | Scotophilus kuhlii |
| BAT5 | BAT5_20211031_025239.wav | 15 | 10/31/2021 | 2:52:39 | 1.4309 | 103.73873 | Scotophilus kuhlii |
| BAT5 | BAT5_20211031_025224.wav | 15 | 10/31/2021 | 2:52:24 | 1.4309 | 103.73873 | Scotophilus kuhlii |
| BAT5 | BAT5_20211031_025209.wav | 15 | 10/31/2021 | 2:52:09 | 1.4309 | 103.73873 | Scotophilus kuhlii |
| BAT5 | BAT5_20211031_025153.wav | 15 | 10/31/2021 | 2:51:53 | 1.4309 | 103.73873 | Scotophilus kuhlii |
| BAT5 | BAT5_20211031_025138.wav | 15 | 10/31/2021 | 2:51:38 | 1.4309 | 103.73873 | Scotophilus kuhlii |
| BAT5 | BAT5_20211031_025123.wav | 15 | 10/31/2021 | 2:51:23 | 1.4309 | 103.73873 | Scotophilus kuhlii |
| BAT5 | BAT5_20211031_025107.wav | 15 | 10/31/2021 | 2:51:07 | 1.4309 | 103.73873 | Scotophilus kuhlii |
| BAT5 | BAT5_20211031_025052.wav | 15 | 10/31/2021 | 2:50:52 | 1.4309 | 103.73873 | Scotophilus kuhlii |
| BAT5 | BAT5_20211031_025037.wav | 15 | 10/31/2021 | 2:50:37 | 1.4309 | 103.73873 | Scotophilus kuhlii |
| BAT5 | BAT5_20211031_025022.wav | 15 | 10/31/2021 | 2:50:22 | 1.4309 | 103.73873 | Scotophilus kuhlii |
| BAT5 | BAT5_20211031_025006.wav | 15 | 10/31/2021 | 2:50:06 | 1.4309 | 103.73873 | Scotophilus kuhlii |
| BAT5 | BAT5_20211031_024951.wav | 15 | 10/31/2021 | 2:49:51 | 1.4309 | 103.73873 | Scotophilus kuhlii |
| BAT5 | BAT5_20211031_024936.wav | 15 | 10/31/2021 | 2:49:36 | 1.4309 | 103.73873 | Scotophilus kuhlii |
| BAT5 | BAT5_20211031_024921.wav | 15 | 10/31/2021 | 2:49:21 | 1.4309 | 103.73873 | Scotophilus kuhlii |
| BAT5 | BAT5_20211031_024906.wav | 15 | 10/31/2021 | 2:49:06 | 1.4309 | 103.73873 | Scotophilus kuhlii |
| BAT5 | BAT5_20211031_022550.wav | 15 | 10/31/2021 | 2:25:50 | 1.4309 | 103.73873 | Scotophilus kuhlii |
| BAT5 | BAT5_20211031_022535.wav | 15 | 10/31/2021 | 2:25:35 | 1.4309 | 103.73873 | Scotophilus kuhlii |
| BAT5 | BAT5_20211031_022519.wav | 15 | 10/31/2021 | 2:25:19 | 1.4309 | 103.73873 | Scotophilus kuhlii |
| BAT5 | BAT5_20211031_022504.wav | 15 | 10/31/2021 | 2:25:04 | 1.4309 | 103.73873 | Scotophilus kuhlii |
| BAT5 | BAT5_20211031_022449.wav | 15 | 10/31/2021 | 2:24:49 | 1.4309 | 103.73873 | Scotophilus kuhlii |
| BAT5 | BAT5_20211031_022433.wav | 15 | 10/31/2021 | 2:24:33 | 1.4309 | 103.73873 | Scotophilus kuhlii |
| BAT5 | BAT5_20211031_022418.wav | 15 | 10/31/2021 | 2:24:18 | 1.4309 | 103.73873 | Scotophilus kuhlii |
| BAT5 | BAT5_20211031_022403.wav | 15 | 10/31/2021 | 2:24:03 | 1.4309 | 103.73873 | Scotophilus kuhlii |
| BAT5 | BAT5_20211031_022348.wav | 15 | 10/31/2021 | 2:23:48 | 1.4309 | 103.73873 | Scotophilus kuhlii |
| BAT5 | BAT5_20211031_022333.wav | 15 | 10/31/2021 | 2:23:33 | 1.4309 | 103.73873 | Scotophilus kuhlii |
| BAT5 | BAT5_20211031_022318.wav | 15 | 10/31/2021 | 2:23:18 | 1.4309 | 103.73873 | Scotophilus kuhlii |
| BAT5 | BAT5_20211031_022303.wav | 15 | 10/31/2021 | 2:23:03 | 1.4309 | 103.73873 | Scotophilus kuhlii |
| BAT5 | BAT5_20211031_022247.wav | 14.916 | 10/31/2021 | 2:22:47 | 1.4309 | 103.73873 | Scotophilus kuhlii |
| BAT5 | BAT5_20211031_022232.wav | 15 | 10/31/2021 | 2:22:32 | 1.4309 | 103.73873 | Scotophilus kuhlii |
| BAT5 | BAT5_20211031_022217.wav | 15 | 10/31/2021 | 2:22:17 | 1.4309 | 103.73873 | Scotophilus kuhlii |
| BAT5 | BAT5_20211031_022202.wav | 15 | 10/31/2021 | 2:22:02 | 1.4309 | 103.73873 | Scotophilus kuhlii |
| BAT5 | BAT5_20211031_022147.wav | 15 | 10/31/2021 | 2:21:47 | 1.4309 | 103.73873 | Scotophilus kuhlii |
| BAT5 | BAT5_20211031_022132.wav | 15 | 10/31/2021 | 2:21:32 | 1.4309 | 103.73873 | Scotophilus kuhlii |
| BAT5 | BAT5_20211031_022117.wav | 15 | 10/31/2021 | 2:21:17 | 1.4309 | 103.73873 | Scotophilus kuhlii |
| BAT5 | BAT5_20211031_022102.wav | 15 | 10/31/2021 | 2:21:02 | 1.4309 | 103.73873 | Scotophilus kuhlii |
| BAT5 | BAT5_20211031_022042.wav | 15 | 10/31/2021 | 2:20:42 | 1.4309 | 103.73873 | Scotophilus kuhlii |
| BAT5 | BAT5_20211031_022027.wav | 15 | 10/31/2021 | 2:20:27 | 1.4309 | 103.73873 | Scotophilus kuhlii |
| BAT5 | BAT5_20211031_022012.wav | 15 | 10/31/2021 | 2:20:12 | 1.4309 | 103.73873 | Scotophilus kuhlii |
| BAT5 | BAT5_20211031_014854.wav | 15 | 10/31/2021 | 1:48:54 | 1.4309 | 103.73873 | Scotophilus kuhlii |
| BAT5 | BAT5_20211031_014839.wav | 15 | 10/31/2021 | 1:48:39 | 1.4309 | 103.73873 | Scotophilus kuhlii |
| BAT5 | BAT5_20211031_014823.wav | 15 | 10/31/2021 | 1:48:23 | 1.4309 | 103.73873 | Scotophilus kuhlii |
| BAT5 | BAT5_20211031_014808.wav | 15 | 10/31/2021 | 1:48:08 | 1.4309 | 103.73873 | Scotophilus kuhlii |
| BAT5 | BAT5_20211031_014753.wav | 15 | 10/31/2021 | 1:47:53 | 1.4309 | 103.73873 | Scotophilus kuhlii |
| BAT5 | BAT5_20211031_014738.wav | 15 | 10/31/2021 | 1:47:38 | 1.4309 | 103.73873 | Scotophilus kuhlii |
| BAT5 | BAT5_20211031_014723.wav | 15 | 10/31/2021 | 1:47:23 | 1.4309 | 103.73873 | Scotophilus kuhlii |
| BAT5 | BAT5_20211031_014708.wav | 15 | 10/31/2021 | 1:47:08 | 1.4309 | 103.73873 | Scotophilus kuhlii |
| BAT5 | BAT5_20211031_014653.wav | 15 | 10/31/2021 | 1:46:53 | 1.4309 | 103.73873 | Scotophilus kuhlii |
| BAT5 | BAT5_20211031_014638.wav | 15 | 10/31/2021 | 1:46:38 | 1.4309 | 103.73873 | Scotophilus kuhlii |
| BAT5 | BAT5_20211031_014621.wav | 15 | 10/31/2021 | 1:46:21 | 1.4309 | 103.73873 | Scotophilus kuhlii |
| BAT5 | BAT5_20211031_014606.wav | 15 | 10/31/2021 | 1:46:06 | 1.4309 | 103.73873 | Scotophilus kuhlii |
| BAT5 | BAT5_20211031_014551.wav | 15 | 10/31/2021 | 1:45:51 | 1.4309 | 103.73873 | Scotophilus kuhlii |
| BAT5 | BAT5_20211031_014536.wav | 15 | 10/31/2021 | 1:45:36 | 1.4309 | 103.73873 | Scotophilus kuhlii |
| BAT5 | BAT5_20211031_014521.wav | 15 | 10/31/2021 | 1:45:21 | 1.4309 | 103.73873 | Scotophilus kuhlii |
| BAT5 | BAT5_20211031_014506.wav | 15 | 10/31/2021 | 1:45:06 | 1.4309 | 103.73873 | Scotophilus kuhlii |
| BAT5 | BAT5_20211031_014450.wav | 15 | 10/31/2021 | 1:44:50 | 1.4309 | 103.73873 | Scotophilus kuhlii |
| BAT5 | BAT5_20211031_014435.wav | 15 | 10/31/2021 | 1:44:35 | 1.4309 | 103.73873 | Scotophilus kuhlii |
| BAT5 | BAT5_20211031_014420.wav | 15 | 10/31/2021 | 1:44:20 | 1.4309 | 103.73873 | Scotophilus kuhlii |
| BAT5 | BAT5_20211031_014405.wav | 15 | 10/31/2021 | 1:44:05 | 1.4309 | 103.73873 | Scotophilus kuhlii |
| BAT5 | BAT5_20211031_014350.wav | 15 | 10/31/2021 | 1:43:50 | 1.4309 | 103.73873 | Scotophilus kuhlii |
| BAT5 | BAT5_20211031_014334.wav | 15 | 10/31/2021 | 1:43:34 | 1.4309 | 103.73873 | Scotophilus kuhlii |
| BAT5 | BAT5_20211031_014319.wav | 15 | 10/31/2021 | 1:43:19 | 1.4309 | 103.73873 | Scotophilus kuhlii |
| BAT5 | BAT5_20211031_014304.wav | 15 | 10/31/2021 | 1:43:04 | 1.4309 | 103.73873 | Scotophilus kuhlii |
| BAT5 | BAT5_20211031_011650.wav | 15 | 10/31/2021 | 1:16:50 | 1.4309 | 103.73873 | Scotophilus kuhlii |
| BAT5 | BAT5_20211031_011635.wav | 15 | 10/31/2021 | 1:16:35 | 1.4309 | 103.73873 | Scotophilus kuhlii |
| BAT5 | BAT5_20211031_011620.wav | 15 | 10/31/2021 | 1:16:20 | 1.4309 | 103.73873 | Scotophilus kuhlii |
| BAT5 | BAT5_20211031_011604.wav | 15 | 10/31/2021 | 1:16:04 | 1.4309 | 103.73873 | Scotophilus kuhlii |
| BAT5 | BAT5_20211031_011549.wav | 15 | 10/31/2021 | 1:15:49 | 1.4309 | 103.73873 | Scotophilus kuhlii |
| BAT5 | BAT5_20211031_011534.wav | 15 | 10/31/2021 | 1:15:34 | 1.4309 | 103.73873 | Scotophilus kuhlii |
| BAT5 | BAT5_20211031_011519.wav | 15 | 10/31/2021 | 1:15:19 | 1.4309 | 103.73873 | Scotophilus kuhlii |
| BAT5 | BAT5_20211031_011504.wav | 15 | 10/31/2021 | 1:15:04 | 1.4309 | 103.73873 | Scotophilus kuhlii |
| BAT5 | BAT5_20211031_011449.wav | 15 | 10/31/2021 | 1:14:49 | 1.4309 | 103.73873 | Scotophilus kuhlii |
| BAT5 | BAT5_20211031_011433.wav | 15 | 10/31/2021 | 1:14:33 | 1.4309 | 103.73873 | Scotophilus kuhlii |
| BAT5 | BAT5_20211031_011418.wav | 15 | 10/31/2021 | 1:14:18 | 1.4309 | 103.73873 | Scotophilus kuhlii |
| BAT5 | BAT5_20211031_011403.wav | 15 | 10/31/2021 | 1:14:03 | 1.4309 | 103.73873 | Scotophilus kuhlii |
| BAT5 | BAT5_20211031_011348.wav | 15 | 10/31/2021 | 1:13:48 | 1.4309 | 103.73873 | Scotophilus kuhlii |
| BAT5 | BAT5_20211031_011333.wav | 15 | 10/31/2021 | 1:13:33 | 1.4309 | 103.73873 | Scotophilus kuhlii |
| BAT5 | BAT5_20211031_011318.wav | 15 | 10/31/2021 | 1:13:18 | 1.4309 | 103.73873 | Scotophilus kuhlii |

| Station | File name | Duration | Date | Time | Lat | Long | Species |
|---|---|---|---|---|---|---|---|
| BAT5 | BAT5_20211031_011303.wav | 15 | 10/31/2021 | 1:13:03 | 1.4309 | 103.73873 | Scotophilus kuhlii |
| BAT5 | BAT5_20211031_011247.wav | 15 | 10/31/2021 | 1:12:47 | 1.4309 | 103.73873 | Scotophilus kuhlii |
| BAT5 | BAT5_20211031_011232.wav | 15 | 10/31/2021 | 1:12:32 | 1.4309 | 103.73873 | Scotophilus kuhlii |
| BAT5 | BAT5_20211031_011217.wav | 15 | 10/31/2021 | 1:12:17 | 1.4309 | 103.73873 | Scotophilus kuhlii |
| BAT5 | BAT5_20211031_011202.wav | 15 | 10/31/2021 | 1:12:02 | 1.4309 | 103.73873 | Scotophilus kuhlii |
| BAT5 | BAT5_20211031_011147.wav | 15 | 10/31/2021 | 1:11:47 | 1.4309 | 103.73873 | Scotophilus kuhlii |
| BAT5 | BAT5_20211031_011131.wav | 15 | 10/31/2021 | 1:11:31 | 1.4309 | 103.73873 | Scotophilus kuhlii |
| BAT5 | BAT5_20211031_011116.wav | 15 | 10/31/2021 | 1:11:16 | 1.4309 | 103.73873 | Scotophilus kuhlii |
| BAT5 | BAT5_20211031_011100.wav | 15 | 10/31/2021 | 1:11:00 | 1.4309 | 103.73873 | Scotophilus kuhlii |
| BAT5 | BAT5_20211031_004756.wav | 15 | 10/31/2021 | 0:47:56 | 1.4309 | 103.73873 | Scotophilus kuhlii |
| BAT5 | BAT5_20211031_004741.wav | 15 | 10/31/2021 | 0:47:41 | 1.4309 | 103.73873 | Scotophilus kuhlii |
| BAT5 | BAT5_20211031_004725.wav | 15 | 10/31/2021 | 0:47:25 | 1.4309 | 103.73873 | Scotophilus kuhlii |
| BAT5 | BAT5_20211031_004710.wav | 15 | 10/31/2021 | 0:47:10 | 1.4309 | 103.73873 | Scotophilus kuhlii |
| BAT5 | BAT5_20211031_004655.wav | 15 | 10/31/2021 | 0:46:55 | 1.4309 | 103.73873 | Scotophilus kuhlii |
| BAT5 | BAT5_20211031_004640.wav | 15 | 10/31/2021 | 0:46:40 | 1.4309 | 103.73873 | Scotophilus kuhlii |
| BAT5 | BAT5_20211031_004625.wav | 15 | 10/31/2021 | 0:46:25 | 1.4309 | 103.73873 | Scotophilus kuhlii |
| BAT5 | BAT5_20211031_004610.wav | 15 | 10/31/2021 | 0:46:10 | 1.4309 | 103.73873 | Scotophilus kuhlii |
| BAT5 | BAT5_20211031_004555.wav | 15 | 10/31/2021 | 0:45:55 | 1.4309 | 103.73873 | Scotophilus kuhlii |
| BAT5 | BAT5_20211031_004540.wav | 15 | 10/31/2021 | 0:45:40 | 1.4309 | 103.73873 | Scotophilus kuhlii |
| BAT5 | BAT5_20211031_004524.wav | 15 | 10/31/2021 | 0:45:24 | 1.4309 | 103.73873 | Scotophilus kuhlii |
| BAT5 | BAT5_20211031_004509.wav | 15 | 10/31/2021 | 0:45:09 | 1.4309 | 103.73873 | Scotophilus kuhlii |
| BAT5 | BAT5_20211031_004454.wav | 15 | 10/31/2021 | 0:44:54 | 1.4309 | 103.73873 | Scotophilus kuhlii |
| BAT5 | BAT5_20211031_004439.wav | 15 | 10/31/2021 | 0:44:39 | 1.4309 | 103.73873 | Scotophilus kuhlii |
| BAT5 | BAT5_20211031_004424.wav | 15 | 10/31/2021 | 0:44:24 | 1.4309 | 103.73873 | Scotophilus kuhlii |
| BAT5 | BAT5_20211031_004409.wav | 15 | 10/31/2021 | 0:44:09 | 1.4309 | 103.73873 | Scotophilus kuhlii |
| BAT5 | BAT5_20211031_004354.wav | 15 | 10/31/2021 | 0:43:54 | 1.4309 | 103.73873 | Scotophilus kuhlii |
| BAT5 | BAT5_20211031_004338.wav | 15 | 10/31/2021 | 0:43:38 | 1.4309 | 103.73873 | Scotophilus kuhlii |
| BAT5 | BAT5_20211031_004323.wav | 15 | 10/31/2021 | 0:43:23 | 1.4309 | 103.73873 | Scotophilus kuhlii |
| BAT5 | BAT5_20211031_004308.wav | 15 | 10/31/2021 | 0:43:08 | 1.4309 | 103.73873 | Scotophilus kuhlii |
| BAT5 | BAT5_20211031_004253.wav | 15 | 10/31/2021 | 0:42:53 | 1.4309 | 103.73873 | Scotophilus kuhlii |
| BAT5 | BAT5_20211031_004242.wav | 10.876 | 10/31/2021 | 0:42:42 | 1.4309 | 103.73873 | Scotophilus kuhlii |
| BAT5 | BAT5_20211031_004227.wav | 15 | 10/31/2021 | 0:42:27 | 1.4309 | 103.73873 | Scotophilus kuhlii |
| BAT5 | BAT5_20211031_004212.wav | 15 | 10/31/2021 | 0:42:12 | 1.4309 | 103.73873 | Scotophilus kuhlii |
| BAT5 | BAT5_20211031_002758.wav | 15 | 10/31/2021 | 0:27:58 | 1.4309 | 103.73873 | Scotophilus kuhlii |
| BAT5 | BAT5_20211031_002743.wav | 15 | 10/31/2021 | 0:27:43 | 1.4309 | 103.73873 | Scotophilus kuhlii |
| BAT5 | BAT5_20211031_002728.wav | 15 | 10/31/2021 | 0:27:28 | 1.4309 | 103.73873 | Scotophilus kuhlii |
| BAT5 | BAT5_20211031_002713.wav | 15 | 10/31/2021 | 0:27:13 | 1.4309 | 103.73873 | Scotophilus kuhlii |
| BAT5 | BAT5_20211031_002657.wav | 15 | 10/31/2021 | 0:26:57 | 1.4309 | 103.73873 | Scotophilus kuhlii |
| BAT5 | BAT5_20211031_002642.wav | 15 | 10/31/2021 | 0:26:42 | 1.4309 | 103.73873 | Scotophilus kuhlii |
| BAT5 | BAT5_20211031_002627.wav | 15 | 10/31/2021 | 0:26:27 | 1.4309 | 103.73873 | Scotophilus kuhlii |
| BAT5 | BAT5_20211031_002612.wav | 15 | 10/31/2021 | 0:26:12 | 1.4309 | 103.73873 | Scotophilus kuhlii |
| BAT5 | BAT5_20211031_002557.wav | 13.942 | 10/31/2021 | 0:25:57 | 1.4309 | 103.73873 | Scotophilus kuhlii |
| BAT5 | BAT5_20211031_002542.wav | 15 | 10/31/2021 | 0:25:42 | 1.4309 | 103.73873 | Scotophilus kuhlii |
| BAT5 | BAT5_20211031_002527.wav | 15 | 10/31/2021 | 0:25:27 | 1.4309 | 103.73873 | Scotophilus kuhlii |
| BAT5 | BAT5_20211031_002512.wav | 15 | 10/31/2021 | 0:25:12 | 1.4309 | 103.73873 | Scotophilus kuhlii |
| BAT5 | BAT5_20211031_002457.wav | 15 | 10/31/2021 | 0:24:57 | 1.4309 | 103.73873 | Scotophilus kuhlii |
| BAT5 | BAT5_20211031_002449.wav | 6.949 | 10/31/2021 | 0:24:49 | 1.4309 | 103.73873 | Scotophilus kuhlii |
| BAT5 | BAT5_20211031_002434.wav | 15 | 10/31/2021 | 0:24:34 | 1.4309 | 103.73873 | Scotophilus kuhlii |
| BAT5 | BAT5_20211031_002419.wav | 15 | 10/31/2021 | 0:24:19 | 1.4309 | 103.73873 | Scotophilus kuhlii |
| BAT5 | BAT5_20211031_002404.wav | 15 | 10/31/2021 | 0:24:04 | 1.4309 | 103.73873 | Scotophilus kuhlii |
| BAT5 | BAT5_20211031_002348.wav | 15 | 10/31/2021 | 0:23:48 | 1.4309 | 103.73873 | Scotophilus kuhlii |
| BAT5 | BAT5_20211031_002333.wav | 15 | 10/31/2021 | 0:23:33 | 1.4309 | 103.73873 | Scotophilus kuhlii |
| BAT5 | BAT5_20211031_002318.wav | 15 | 10/31/2021 | 0:23:18 | 1.4309 | 103.73873 | Scotophilus kuhlii |
| BAT5 | BAT5_20211031_002303.wav | 15 | 10/31/2021 | 0:23:03 | 1.4309 | 103.73873 | Scotophilus kuhlii |
| BAT5 | BAT5_20211031_002248.wav | 15 | 10/31/2021 | 0:22:48 | 1.4309 | 103.73873 | Scotophilus kuhlii |
| BAT5 | BAT5_20211031_002233.wav | 15 | 10/31/2021 | 0:22:33 | 1.4309 | 103.73873 | Scotophilus kuhlii |
| BAT5 | BAT5_20211031_002218.wav | 15 | 10/31/2021 | 0:22:18 | 1.4309 | 103.73873 | Scotophilus kuhlii |
| BAT5 | BAT5_20211031_002203.wav | 15 | 10/31/2021 | 0:22:03 | 1.4309 | 103.73873 | Scotophilus kuhlii |
| BAT5 | BAT5_20211030_235153.wav | 15 | 10/30/2021 | 23:51:53 | 1.4309 | 103.73873 | Scotophilus kuhlii |
| BAT5 | BAT5_20211030_235138.wav | 15 | 10/30/2021 | 23:51:38 | 1.4309 | 103.73873 | Scotophilus kuhlii |
| BAT5 | BAT5_20211030_235123.wav | 15 | 10/30/2021 | 23:51:23 | 1.4309 | 103.73873 | Scotophilus kuhlii |
| BAT5 | BAT5_20211030_235107.wav | 15 | 10/30/2021 | 23:51:07 | 1.4309 | 103.73873 | Scotophilus kuhlii |
| BAT5 | BAT5_20211030_235052.wav | 15 | 10/30/2021 | 23:50:52 | 1.4309 | 103.73873 | Scotophilus kuhlii |
| BAT5 | BAT5_20211030_235037.wav | 15 | 10/30/2021 | 23:50:37 | 1.4309 | 103.73873 | Scotophilus kuhlii |
| BAT5 | BAT5_20211030_235022.wav | 15 | 10/30/2021 | 23:50:22 | 1.4309 | 103.73873 | Scotophilus kuhlii |
| BAT5 | BAT5_20211030_235007.wav | 15 | 10/30/2021 | 23:50:07 | 1.4309 | 103.73873 | Scotophilus kuhlii |
| BAT5 | BAT5_20211030_234952.wav | 15 | 10/30/2021 | 23:49:52 | 1.4309 | 103.73873 | Scotophilus kuhlii |
| BAT5 | BAT5_20211030_234936.wav | 15 | 10/30/2021 | 23:49:36 | 1.4309 | 103.73873 | Scotophilus kuhlii |
| BAT5 | BAT5_20211030_234921.wav | 15 | 10/30/2021 | 23:49:21 | 1.4309 | 103.73873 | Scotophilus kuhlii |
| BAT5 | BAT5_20211030_234906.wav | 15 | 10/30/2021 | 23:49:06 | 1.4309 | 103.73873 | Scotophilus kuhlii |
| BAT5 | BAT5_20211030_234851.wav | 15 | 10/30/2021 | 23:48:51 | 1.4309 | 103.73873 | Scotophilus kuhlii |
| BAT5 | BAT5_20211030_234836.wav | 15 | 10/30/2021 | 23:48:36 | 1.4309 | 103.73873 | Scotophilus kuhlii |
| BAT5 | BAT5_20211030_234821.wav | 15 | 10/30/2021 | 23:48:21 | 1.4309 | 103.73873 | Scotophilus kuhlii |
| BAT5 | BAT5_20211030_234805.wav | 15 | 10/30/2021 | 23:48:05 | 1.4309 | 103.73873 | Scotophilus kuhlii |
| BAT5 | BAT5_20211030_234750.wav | 15 | 10/30/2021 | 23:47:50 | 1.4309 | 103.73873 | Scotophilus kuhlii |
| BAT5 | BAT5_20211030_234735.wav | 15 | 10/30/2021 | 23:47:35 | 1.4309 | 103.73873 | Scotophilus kuhlii |
| BAT5 | BAT5_20211030_234720.wav | 15 | 10/30/2021 | 23:47:20 | 1.4309 | 103.73873 | Scotophilus kuhlii |
| BAT5 | BAT5_20211030_234704.wav | 15 | 10/30/2021 | 23:47:04 | 1.4309 | 103.73873 | Scotophilus kuhlii |
| BAT5 | BAT5_20211030_234647.wav | 15 | 10/30/2021 | 23:46:47 | 1.4309 | 103.73873 | Scotophilus kuhlii |
| BAT5 | BAT5_20211030_234608.wav | 15 | 10/30/2021 | 23:46:08 | 1.4309 | 103.73873 | Scotophilus kuhlii |

| Station | File name | Duration | Date | Time | Lat | Long | Species |
|---|---|---|---|---|---|---|---|
| BAT5 | BAT5_20211030_230926.wav | 9.574 | 10/30/2021 | 23:09:26 | 1.4309 | 103.73873 | Scotophilus kuhlii |
| BAT5 | BAT5_20211030_230849.wav | 15 | 10/30/2021 | 23:08:49 | 1.4309 | 103.73873 | Scotophilus kuhlii |
| BAT5 | BAT5_20211030_230834.wav | 15 | 10/30/2021 | 23:08:34 | 1.4309 | 103.73873 | Scotophilus kuhlii |
| BAT5 | BAT5_20211030_230809.wav | 15 | 10/30/2021 | 23:08:09 | 1.4309 | 103.73873 | Scotophilus kuhlii |
| BAT5 | BAT5_20211030_230755.wav | 13.886 | 10/30/2021 | 23:07:55 | 1.4309 | 103.73873 | Scotophilus kuhlii |
| BAT5 | BAT5_20211030_230741.wav | 11.25 | 10/30/2021 | 23:07:41 | 1.4309 | 103.73873 | Scotophilus kuhlii |
| BAT5 | BAT5_20211030_230725.wav | 15 | 10/30/2021 | 23:07:25 | 1.4309 | 103.73873 | Scotophilus kuhlii |
| BAT5 | BAT5_20211030_230708.wav | 15 | 10/30/2021 | 23:07:08 | 1.4309 | 103.73873 | Scotophilus kuhlii |
| BAT5 | BAT5_20211030_230652.wav | 15 | 10/30/2021 | 23:06:52 | 1.4309 | 103.73873 | Scotophilus kuhlii |
| BAT5 | BAT5_20211030_230637.wav | 15 | 10/30/2021 | 23:06:37 | 1.4309 | 103.73873 | Scotophilus kuhlii |
| BAT5 | BAT5_20211030_230622.wav | 15 | 10/30/2021 | 23:06:22 | 1.4309 | 103.73873 | Scotophilus kuhlii |
| BAT5 | BAT5_20211030_230607.wav | 15 | 10/30/2021 | 23:06:07 | 1.4309 | 103.73873 | Scotophilus kuhlii |
| BAT5 | BAT5_20211030_230551.wav | 15 | 10/30/2021 | 23:05:51 | 1.4309 | 103.73873 | Scotophilus kuhlii |
| BAT5 | BAT5_20211030_230536.wav | 15 | 10/30/2021 | 23:05:36 | 1.4309 | 103.73873 | Scotophilus kuhlii |
| BAT5 | BAT5_20211030_230521.wav | 15 | 10/30/2021 | 23:05:21 | 1.4309 | 103.73873 | Scotophilus kuhlii |
| BAT5 | BAT5_20211030_230506.wav | 15 | 10/30/2021 | 23:05:06 | 1.4309 | 103.73873 | Scotophilus kuhlii |
| BAT5 | BAT5_20211030_230451.wav | 15 | 10/30/2021 | 23:04:51 | 1.4309 | 103.73873 | Scotophilus kuhlii |
| BAT5 | BAT5_20211030_230436.wav | 15 | 10/30/2021 | 23:04:36 | 1.4309 | 103.73873 | Scotophilus kuhlii |
| BAT5 | BAT5_20211030_230421.wav | 15 | 10/30/2021 | 23:04:21 | 1.4309 | 103.73873 | Scotophilus kuhlii |
| BAT5 | BAT5_20211030_230406.wav | 15 | 10/30/2021 | 23:04:06 | 1.4309 | 103.73873 | Scotophilus kuhlii |
| BAT5 | BAT5_20211030_224546.wav | 14.501 | 10/30/2021 | 22:45:46 | 1.4309 | 103.73873 | Scotophilus kuhlii |
| BAT5 | BAT5_20211030_224527.wav | 15 | 10/30/2021 | 22:45:27 | 1.4309 | 103.73873 | Scotophilus kuhlii |
| BAT5 | BAT5_20211030_224510.wav | 11.238 | 10/30/2021 | 22:45:10 | 1.4309 | 103.73873 | Scotophilus kuhlii |
| BAT5 | BAT5_20211030_224457.wav | 8.794 | 10/30/2021 | 22:44:57 | 1.4309 | 103.73873 | Scotophilus kuhlii |
| BAT5 | BAT5_20211030_224437.wav | 15 | 10/30/2021 | 22:44:37 | 1.4309 | 103.73873 | Scotophilus kuhlii |
| BAT5 | BAT5_20211030_224416.wav | 13.748 | 10/30/2021 | 22:44:16 | 1.4309 | 103.73873 | Scotophilus kuhlii |
| BAT5 | BAT5_20211030_224406.wav | 6.833 | 10/30/2021 | 22:44:06 | 1.4309 | 103.73873 | Scotophilus kuhlii |
| BAT5 | BAT5_20211030_224351.wav | 15 | 10/30/2021 | 22:43:51 | 1.4309 | 103.73873 | Scotophilus kuhlii |
| BAT5 | BAT5_20211030_224336.wav | 15 | 10/30/2021 | 22:43:36 | 1.4309 | 103.73873 | Scotophilus kuhlii |
| BAT5 | BAT5_20211030_224317.wav | 9.888 | 10/30/2021 | 22:43:17 | 1.4309 | 103.73873 | Scotophilus kuhlii |
| BAT5 | BAT5_20211030_224302.wav | 15 | 10/30/2021 | 22:43:02 | 1.4309 | 103.73873 | Scotophilus kuhlii |
| BAT5 | BAT5_20211030_224257.wav | 4.911 | 10/30/2021 | 22:42:57 | 1.4309 | 103.73873 | Scotophilus kuhlii |
| BAT5 | BAT5_20211030_224252.wav | 4.244 | 10/30/2021 | 22:42:52 | 1.4309 | 103.73873 | Scotophilus kuhlii |
| BAT5 | BAT5_20211030_224232.wav | 13.397 | 10/30/2021 | 22:42:32 | 1.4309 | 103.73873 | Scotophilus kuhlii |
| BAT5 | BAT5_20211030_224219.wav | 12.488 | 10/30/2021 | 22:42:19 | 1.4309 | 103.73873 | Scotophilus kuhlii |
| BAT5 | BAT5_20211030_224207.wav | 10.977 | 10/30/2021 | 22:42:07 | 1.4309 | 103.73873 | Scotophilus kuhlii |
| BAT5 | BAT5_20211030_224152.wav | 13.463 | 10/30/2021 | 22:41:52 | 1.4309 | 103.73873 | Scotophilus kuhlii |
| BAT5 | BAT5_20211030_224133.wav | 15 | 10/30/2021 | 22:41:33 | 1.4309 | 103.73873 | Scotophilus kuhlii |
| BAT5 | BAT5_20211030_224115.wav | 15 | 10/30/2021 | 22:41:15 | 1.4309 | 103.73873 | Scotophilus kuhlii |
| BAT5 | BAT5_20211030_224059.wav | 15 | 10/30/2021 | 22:40:59 | 1.4309 | 103.73873 | Scotophilus kuhlii |
| BAT5 | BAT5_20211030_224044.wav | 15 | 10/30/2021 | 22:40:44 | 1.4309 | 103.73873 | Scotophilus kuhlii |
| BAT5 | BAT5_20211030_224029.wav | 15 | 10/30/2021 | 22:40:29 | 1.4309 | 103.73873 | Scotophilus kuhlii |
| BAT5 | BAT5_20211030_224013.wav | 15 | 10/30/2021 | 22:40:13 | 1.4309 | 103.73873 | Scotophilus kuhlii |
| BAT5 | BAT5_20211030_224000.wav | 11.744 | 10/30/2021 | 22:40:00 | 1.4309 | 103.73873 | Scotophilus kuhlii |
| BAT5 | BAT5_20211030_222954.wav | 15 | 10/30/2021 | 22:29:54 | 1.4309 | 103.73873 | Scotophilus kuhlii |
| BAT5 | BAT5_20211030_222944.wav | 9.422 | 10/30/2021 | 22:29:44 | 1.4309 | 103.73873 | Scotophilus kuhlii |
| BAT5 | BAT5_20211030_222929.wav | 15 | 10/30/2021 | 22:29:29 | 1.4309 | 103.73873 | Scotophilus kuhlii |
| BAT5 | BAT5_20211030_222913.wav | 15 | 10/30/2021 | 22:29:13 | 1.4309 | 103.73873 | Scotophilus kuhlii |
| BAT5 | BAT5_20211030_222858.wav | 15 | 10/30/2021 | 22:28:58 | 1.4309 | 103.73873 | Scotophilus kuhlii |
| BAT5 | BAT5_20211030_222851.wav | 6.93 | 10/30/2021 | 22:28:51 | 1.4309 | 103.73873 | Scotophilus kuhlii |
| BAT5 | BAT5_20211030_222845.wav | 3.978 | 10/30/2021 | 22:28:45 | 1.4309 | 103.73873 | Scotophilus kuhlii |
| BAT5 | BAT5_20211030_222830.wav | 15 | 10/30/2021 | 22:28:30 | 1.4309 | 103.73873 | Scotophilus kuhlii |
| BAT5 | BAT5_20211030_222818.wav | 8.259 | 10/30/2021 | 22:28:18 | 1.4309 | 103.73873 | Scotophilus kuhlii |
| BAT5 | BAT5_20211030_222802.wav | 15 | 10/30/2021 | 22:28:02 | 1.4309 | 103.73873 | Scotophilus kuhlii |
| BAT5 | BAT5_20211030_222746.wav | 15 | 10/30/2021 | 22:27:46 | 1.4309 | 103.73873 | Scotophilus kuhlii |
| BAT5 | BAT5_20211030_222730.wav | 15 | 10/30/2021 | 22:27:30 | 1.4309 | 103.73873 | Scotophilus kuhlii |
| BAT5 | BAT5_20211030_222715.wav | 15 | 10/30/2021 | 22:27:15 | 1.4309 | 103.73873 | Scotophilus kuhlii |
| BAT5 | BAT5_20211030_222659.wav | 15 | 10/30/2021 | 22:26:59 | 1.4309 | 103.73873 | Scotophilus kuhlii |
| BAT5 | BAT5_20211030_222644.wav | 15 | 10/30/2021 | 22:26:44 | 1.4309 | 103.73873 | Scotophilus kuhlii |
| BAT5 | BAT5_20211030_222629.wav | 15 | 10/30/2021 | 22:26:29 | 1.4309 | 103.73873 | Scotophilus kuhlii |
| BAT5 | BAT5_20211030_222613.wav | 15 | 10/30/2021 | 22:26:13 | 1.4309 | 103.73873 | Scotophilus kuhlii |
| BAT5 | BAT5_20211030_222557.wav | 15 | 10/30/2021 | 22:25:57 | 1.4309 | 103.73873 | Scotophilus kuhlii |
| BAT5 | BAT5_20211030_222542.wav | 15 | 10/30/2021 | 22:25:42 | 1.4309 | 103.73873 | Scotophilus kuhlii |
| BAT5 | BAT5_20211030_222527.wav | 15 | 10/30/2021 | 22:25:27 | 1.4309 | 103.73873 | Scotophilus kuhlii |
| BAT5 | BAT5_20211030_222512.wav | 15 | 10/30/2021 | 22:25:12 | 1.4309 | 103.73873 | Scotophilus kuhlii |
| BAT5 | BAT5_20211030_213959.wav | 4.318 | 10/30/2021 | 21:39:59 | 1.4309 | 103.73873 | Scotophilus kuhlii |
| BAT5 | BAT5_20211030_213945.wav | 7.434 | 10/30/2021 | 21:39:45 | 1.4309 | 103.73873 | Scotophilus kuhlii |
| BAT5 | BAT5_20211030_213934.wav | 4.804 | 10/30/2021 | 21:39:34 | 1.4309 | 103.73873 | Scotophilus kuhlii |
| BAT5 | BAT5_20211030_213917.wav | 11.921 | 10/30/2021 | 21:39:17 | 1.4309 | 103.73873 | Scotophilus kuhlii |
| BAT5 | BAT5_20211030_213858.wav | 4.141 | 10/30/2021 | 21:38:58 | 1.4309 | 103.73873 | Scotophilus kuhlii |
| BAT5 | BAT5_20211030_213834.wav | 7.879 | 10/30/2021 | 21:38:34 | 1.4309 | 103.73873 | Scotophilus kuhlii |
| BAT5 | BAT5_20211030_213800.wav | 5.862 | 10/30/2021 | 21:38:00 | 1.4309 | 103.73873 | Scotophilus kuhlii |
| BAT5 | BAT5_20211030_213744.wav | 4.53 | 10/30/2021 | 21:37:44 | 1.4309 | 103.73873 | Scotophilus kuhlii |
| BAT5 | BAT5_20211030_213729.wav | 15 | 10/30/2021 | 21:37:29 | 1.4309 | 103.73873 | Scotophilus kuhlii |
| BAT5 | BAT5_20211030_213703.wav | 15 | 10/30/2021 | 21:37:03 | 1.4309 | 103.73873 | Scotophilus kuhlii |
| BAT5 | BAT5_20211030_213647.wav | 10.886 | 10/30/2021 | 21:36:47 | 1.4309 | 103.73873 | Scotophilus kuhlii |
| BAT5 | BAT5_20211030_213635.wav | 7.802 | 10/30/2021 | 21:36:35 | 1.4309 | 103.73873 | Scotophilus kuhlii |
| BAT5 | BAT5_20211030_213625.wav | 8.979 | 10/30/2021 | 21:36:25 | 1.4309 | 103.73873 | Scotophilus kuhlii |
| BAT5 | BAT5_20211030_213559.wav | 15 | 10/30/2021 | 21:35:59 | 1.4309 | 103.73873 | Scotophilus kuhlii |
| BAT5 | BAT5_20211030_213540.wav | 5.897 | 10/30/2021 | 21:35:40 | 1.4309 | 103.73873 | Scotophilus kuhlii |

| Station | File name | Duration | Date | Time | Lat | Long | Species |
|---|---|---|---|---|---|---|---|
| BAT5 | BAT5_20211030_213525.wav | 15 | 10/30/2021 | 21:35:25 | 1.4309 | 103.73873 | Scotophilus kuhlii |
| BAT5 | BAT5_20211030_213509.wav | 15 | 10/30/2021 | 21:35:09 | 1.4309 | 103.73873 | Scotophilus kuhlii |
| BAT5 | BAT5_20211030_213454.wav | 12.877 | 10/30/2021 | 21:34:54 | 1.4309 | 103.73873 | Scotophilus kuhlii |
| BAT5 | BAT5_20211030_213445.wav | 9.409 | 10/30/2021 | 21:34:45 | 1.4309 | 103.73873 | Scotophilus kuhlii |
| BAT5 | BAT5_20211030_213429.wav | 15 | 10/30/2021 | 21:34:29 | 1.4309 | 103.73873 | Scotophilus kuhlii |
| BAT5 | BAT5_20211030_213423.wav | 5.824 | 10/30/2021 | 21:34:23 | 1.4309 | 103.73873 | Scotophilus kuhlii |
| BAT5 | BAT5_20211030_213416.wav | 6.592 | 10/30/2021 | 21:34:16 | 1.4309 | 103.73873 | Scotophilus kuhlii |
| BAT5 | BAT5_20211030_213403.wav | 10.391 | 10/30/2021 | 21:34:03 | 1.4309 | 103.73873 | Scotophilus kuhlii |
| BAT5 | BAT5_20211030_210856.wav | 8.048 | 10/30/2021 | 21:08:56 | 1.4309 | 103.73873 | Scotophilus kuhlii |
| BAT5 | BAT5_20211030_210844.wav | 9.074 | 10/30/2021 | 21:08:44 | 1.4309 | 103.73873 | Scotophilus kuhlii |
| BAT5 | BAT5_20211030_210829.wav | 15 | 10/30/2021 | 21:08:29 | 1.4309 | 103.73873 | Scotophilus kuhlii |
| BAT5 | BAT5_20211030_210814.wav | 15 | 10/30/2021 | 21:08:14 | 1.4309 | 103.73873 | Scotophilus kuhlii |
| BAT5 | BAT5_20211030_210755.wav | 15 | 10/30/2021 | 21:07:55 | 1.4309 | 103.73873 | Scotophilus kuhlii |
| BAT5 | BAT5_20211030_210740.wav | 15 | 10/30/2021 | 21:07:40 | 1.4309 | 103.73873 | Scotophilus kuhlii |
| BAT5 | BAT5_20211030_210719.wav | 15 | 10/30/2021 | 21:07:19 | 1.4309 | 103.73873 | Scotophilus kuhlii |
| BAT5 | BAT5_20211030_210703.wav | 15 | 10/30/2021 | 21:07:03 | 1.4309 | 103.73873 | Scotophilus kuhlii |
| BAT5 | BAT5_20211030_210645.wav | 15 | 10/30/2021 | 21:06:45 | 1.4309 | 103.73873 | Scotophilus kuhlii |
| BAT5 | BAT5_20211030_210630.wav | 15 | 10/30/2021 | 21:06:30 | 1.4309 | 103.73873 | Scotophilus kuhlii |
| BAT5 | BAT5_20211030_210615.wav | 15 | 10/30/2021 | 21:06:15 | 1.4309 | 103.73873 | Scotophilus kuhlii |
| BAT5 | BAT5_20211030_210600.wav | 15 | 10/30/2021 | 21:06:00 | 1.4309 | 103.73873 | Scotophilus kuhlii |
| BAT5 | BAT5_20211030_210545.wav | 15 | 10/30/2021 | 21:05:45 | 1.4309 | 103.73873 | Scotophilus kuhlii |
| BAT5 | BAT5_20211030_210529.wav | 15 | 10/30/2021 | 21:05:29 | 1.4309 | 103.73873 | Scotophilus kuhlii |
| BAT5 | BAT5_20211030_210514.wav | 15 | 10/30/2021 | 21:05:14 | 1.4309 | 103.73873 | Scotophilus kuhlii |
| BAT5 | BAT5_20211030_210457.wav | 15 | 10/30/2021 | 21:04:57 | 1.4309 | 103.73873 | Scotophilus kuhlii |
| BAT5 | BAT5_20211030_210451.wav | 5.611 | 10/30/2021 | 21:04:51 | 1.4309 | 103.73873 | Scotophilus kuhlii |
| BAT5 | BAT5_20211030_210434.wav | 15 | 10/30/2021 | 21:04:34 | 1.4309 | 103.73873 | Scotophilus kuhlii |
| BAT5 | BAT5_20211030_210420.wav | 13.006 | 10/30/2021 | 21:04:20 | 1.4309 | 103.73873 | Scotophilus kuhlii |
| BAT5 | BAT5_20211030_210411.wav | 8.246 | 10/30/2021 | 21:04:11 | 1.4309 | 103.73873 | Scotophilus kuhlii |
| BAT5 | BAT5_20211030_210356.wav | 15 | 10/30/2021 | 21:03:56 | 1.4309 | 103.73873 | Scotophilus kuhlii |
| BAT5 | BAT5_20211030_210341.wav | 15 | 10/30/2021 | 21:03:41 | 1.4309 | 103.73873 | Scotophilus kuhlii |
| BAT5 | BAT5_20211030_210325.wav | 15 | 10/30/2021 | 21:03:25 | 1.4309 | 103.73873 | Scotophilus kuhlii |
| BAT5 | BAT5_20211030_210315.wav | 9.508 | 10/30/2021 | 21:03:15 | 1.4309 | 103.73873 | Scotophilus kuhlii |
| BAT5 | BAT5_20211030_210300.wav | 15 | 10/30/2021 | 21:03:00 | 1.4309 | 103.73873 | Scotophilus kuhlii |
| BAT5 | BAT5_20211030_204744.wav | 11.059 | 10/30/2021 | 20:47:44 | 1.4309 | 103.73873 | Scotophilus kuhlii |
| BAT5 | BAT5_20211030_204736.wav | 3.604 | 10/30/2021 | 20:47:36 | 1.4309 | 103.73873 | Myotis muricola |
| BAT5 | BAT5_20211030_204715.wav | 3.849 | 10/30/2021 | 20:47:15 | 1.4309 | 103.73873 | Myotis muricola |
| BAT5 | BAT5_20211030_204703.wav | 6.559 | 10/30/2021 | 20:47:03 | 1.4309 | 103.73873 | Myotis muricola |
| BAT5 | BAT5_20211030_204648.wav | 3.446 | 10/30/2021 | 20:46:48 | 1.4309 | 103.73873 | Myotis muricola |
| BAT5 | BAT5_20211030_204642.wav | 4.374 | 10/30/2021 | 20:46:42 | 1.4309 | 103.73873 | Myotis muricola |
| BAT5 | BAT5_20211030_204631.wav | 9.708 | 10/30/2021 | 20:46:31 | 1.4309 | 103.73873 | Scotophilus kuhlii |
| BAT5 | BAT5_20211030_204619.wav | 12.564 | 10/30/2021 | 20:46:19 | 1.4309 | 103.73873 | Scotophilus kuhlii |
| BAT5 | BAT5_20211030_204548.wav | 5.169 | 10/30/2021 | 20:45:48 | 1.4309 | 103.73873 | Myotis muricola |
| BAT5 | BAT5_20211030_204355.wav | 6.799 | 10/30/2021 | 20:43:55 | 1.4309 | 103.73873 | Scotophilus kuhlii |
| BAT5 | BAT5_20211030_204330.wav | 12.268 | 10/30/2021 | 20:43:30 | 1.4309 | 103.73873 | Scotophilus kuhlii |
| BAT5 | BAT5_20211030_204318.wav | 10.849 | 10/30/2021 | 20:43:18 | 1.4309 | 103.73873 | Myotis muricola |
| BAT5 | BAT5_20211030_204254.wav | 15 | 10/30/2021 | 20:42:54 | 1.4309 | 103.73873 | Scotophilus kuhlii |
| BAT5 | BAT5_20211030_204209.wav | 9.689 | 10/30/2021 | 20:42:09 | 1.4309 | 103.73873 | Myotis muricola |
| BAT5 | BAT5_20211030_201150.wav | 7.922 | 10/30/2021 | 20:11:50 | 1.4309 | 103.73873 | Scotophilus kuhlii |
| BAT5 | BAT5_20211030_201144.wav | 5.674 | 10/30/2021 | 20:11:44 | 1.4309 | 103.73873 | Scotophilus kuhlii |
| BAT5 | BAT5_20211030_201127.wav | 15 | 10/30/2021 | 20:11:27 | 1.4309 | 103.73873 | Scotophilus kuhlii |
| BAT5 | BAT5_20211030_201111.wav | 13.894 | 10/30/2021 | 20:11:11 | 1.4309 | 103.73873 | Scotophilus kuhlii |
| BAT5 | BAT5_20211030_201105.wav | 5.022 | 10/30/2021 | 20:11:05 | 1.4309 | 103.73873 | Scotophilus kuhlii |
| BAT5 | BAT5_20211030_201049.wav | 10.562 | 10/30/2021 | 20:10:49 | 1.4309 | 103.73873 | Scotophilus kuhlii |
| BAT5 | BAT5_20211030_201030.wav | 15 | 10/30/2021 | 20:10:30 | 1.4309 | 103.73873 | Scotophilus kuhlii |
| BAT5 | BAT5_20211030_201017.wav | 12.446 | 10/30/2021 | 20:10:17 | 1.4309 | 103.73873 | Scotophilus kuhlii |
| BAT5 | BAT5_20211030_201002.wav | 15 | 10/30/2021 | 20:10:02 | 1.4309 | 103.73873 | Scotophilus kuhlii |
| BAT5 | BAT5_20211030_200947.wav | 15 | 10/30/2021 | 20:09:47 | 1.4309 | 103.73873 | Scotophilus kuhlii |
| BAT5 | BAT5_20211030_200932.wav | 15 | 10/30/2021 | 20:09:32 | 1.4309 | 103.73873 | Scotophilus kuhlii |
| BAT5 | BAT5_20211030_200917.wav | 15 | 10/30/2021 | 20:09:17 | 1.4309 | 103.73873 | Scotophilus kuhlii |
| BAT5 | BAT5_20211030_200901.wav | 15 | 10/30/2021 | 20:09:01 | 1.4309 | 103.73873 | Scotophilus kuhlii |
| BAT5 | BAT5_20211030_200853.wav | 5.966 | 10/30/2021 | 20:08:53 | 1.4309 | 103.73873 | Scotophilus kuhlii |
| BAT5 | BAT5_20211030_200838.wav | 15 | 10/30/2021 | 20:08:38 | 1.4309 | 103.73873 | Scotophilus kuhlii |
| BAT5 | BAT5_20211030_200823.wav | 15 | 10/30/2021 | 20:08:23 | 1.4309 | 103.73873 | Scotophilus kuhlii |
| BAT5 | BAT5_20211030_200806.wav | 15 | 10/30/2021 | 20:08:06 | 1.4309 | 103.73873 | Scotophilus kuhlii |
| BAT5 | BAT5_20211030_200723.wav | 6.674 | 10/30/2021 | 20:07:23 | 1.4309 | 103.73873 | Scotophilus kuhlii |
| BAT5 | BAT5_20211030_200710.wav | 13.054 | 10/30/2021 | 20:07:10 | 1.4309 | 103.73873 | Scotophilus kuhlii |
| BAT5 | BAT5_20211030_200654.wav | 15 | 10/30/2021 | 20:06:54 | 1.4309 | 103.73873 | Scotophilus kuhlii |
| BAT5 | BAT5_20211030_200646.wav | 4.466 | 10/30/2021 | 20:06:46 | 1.4309 | 103.73873 | Scotophilus kuhlii |
| BAT5 | BAT5_20211030_200631.wav | 15 | 10/30/2021 | 20:06:31 | 1.4309 | 103.73873 | Scotophilus kuhlii |
| BAT5 | BAT5_20211030_200615.wav | 11.436 | 10/30/2021 | 20:06:15 | 1.4309 | 103.73873 | Scotophilus kuhlii |
| BAT5 | BAT5_20211030_200610.wav | 4.412 | 10/30/2021 | 20:06:10 | 1.4309 | 103.73873 | Scotophilus kuhlii |
| BAT5 | BAT5_20211030_195935.wav | 13.417 | 10/30/2021 | 19:59:35 | 1.4309 | 103.73873 | Scotophilus kuhlii |
| BAT5 | BAT5_20211030_195912.wav | 9.154 | 10/30/2021 | 19:59:12 | 1.4309 | 103.73873 | Scotophilus kuhlii |
| BAT5 | BAT5_20211030_195832.wav | 12.939 | 10/30/2021 | 19:58:32 | 1.4309 | 103.73873 | Scotophilus kuhlii |
| BAT5 | BAT5_20211030_195726.wav | 10.549 | 10/30/2021 | 19:57:26 | 1.4309 | 103.73873 | Myotis muricola |
| BAT5 | BAT5_20211030_195646.wav | 14.252 | 10/30/2021 | 19:56:46 | 1.4309 | 103.73873 | Scotophilus kuhlii |
| BAT5 | BAT5_20211030_195626.wav | 15 | 10/30/2021 | 19:56:26 | 1.4309 | 103.73873 | Scotophilus kuhlii |
| BAT5 | BAT5_20211030_195615.wav | 10.049 | 10/30/2021 | 19:56:15 | 1.4309 | 103.73873 | Scotophilus kuhlii |
| BAT5 | BAT5_20211030_195539.wav | 11.618 | 10/30/2021 | 19:55:39 | 1.4309 | 103.73873 | Scotophilus kuhlii |
| BAT5 | BAT5_20211030_195506.wav | 15 | 10/30/2021 | 19:55:06 | 1.4309 | 103.73873 | Scotophilus kuhlii |

| Station | File name | Duration | Date | Time | Lat | Long | Species |
|---|---|---|---|---|---|---|---|
| BAT5 | BAT5_20211030_191856.wav | 15 | 10/30/2021 | 19:18:56 | 1.4309 | 103.73873 | Scotophilus kuhlii |
| BAT5 | BAT5_20211030_191841.wav | 15 | 10/30/2021 | 19:18:41 | 1.4309 | 103.73873 | Scotophilus kuhlii |
| BAT5 | BAT5_20211030_191826.wav | 13.902 | 10/30/2021 | 19:18:26 | 1.4309 | 103.73873 | Scotophilus kuhlii |
| BAT5 | BAT5_20211030_191811.wav | 15 | 10/30/2021 | 19:18:11 | 1.4309 | 103.73873 | Scotophilus kuhlii |
| BAT5 | BAT5_20211030_191756.wav | 15 | 10/30/2021 | 19:17:56 | 1.4309 | 103.73873 | Scotophilus kuhlii |
| BAT5 | BAT5_20211030_191743.wav | 8.32 | 10/30/2021 | 19:17:43 | 1.4309 | 103.73873 | Scotophilus kuhlii |
| BAT5 | BAT5_20211030_191728.wav | 15 | 10/30/2021 | 19:17:28 | 1.4309 | 103.73873 | Scotophilus kuhlii |
| BAT5 | BAT5_20211030_191713.wav | 15 | 10/30/2021 | 19:17:13 | 1.4309 | 103.73873 | Scotophilus kuhlii |
| BAT5 | BAT5_20211030_191658.wav | 15 | 10/30/2021 | 19:16:58 | 1.4309 | 103.73873 | Scotophilus kuhlii |
| BAT5 | BAT5_20211030_191650.wav | 6.781 | 10/30/2021 | 19:16:50 | 1.4309 | 103.73873 | Scotophilus kuhlii |
| BAT5 | BAT5_20211030_191637.wav | 11.907 | 10/30/2021 | 19:16:37 | 1.4309 | 103.73873 | Scotophilus kuhlii |
| BAT5 | BAT5_20211030_191621.wav | 15 | 10/30/2021 | 19:16:21 | 1.4309 | 103.73873 | Scotophilus kuhlii |
| BAT5 | BAT5_20211030_191606.wav | 15 | 10/30/2021 | 19:16:06 | 1.4309 | 103.73873 | Scotophilus kuhlii |
| BAT5 | BAT5_20211030_191555.wav | 9.815 | 10/30/2021 | 19:15:55 | 1.4309 | 103.73873 | Scotophilus kuhlii |
| BAT5 | BAT5_20211030_191540.wav | 15 | 10/30/2021 | 19:15:40 | 1.4309 | 103.73873 | Scotophilus kuhlii |
| BAT5 | BAT5_20211030_191525.wav | 15 | 10/30/2021 | 19:15:25 | 1.4309 | 103.73873 | Scotophilus kuhlii |
| BAT5 | BAT5_20211030_191509.wav | 15 | 10/30/2021 | 19:15:09 | 1.4309 | 103.73873 | Scotophilus kuhlii |
| BAT5 | BAT5_20211030_191459.wav | 9.579 | 10/30/2021 | 19:14:59 | 1.4309 | 103.73873 | Scotophilus kuhlii |
| BAT5 | BAT5_20211030_191444.wav | 15 | 10/30/2021 | 19:14:44 | 1.4309 | 103.73873 | Scotophilus kuhlii |
| BAT5 | BAT5_20211030_191429.wav | 15 | 10/30/2021 | 19:14:29 | 1.4309 | 103.73873 | Scotophilus kuhlii |
| BAT5 | BAT5_20211030_191414.wav | 15 | 10/30/2021 | 19:14:14 | 1.4309 | 103.73873 | Scotophilus kuhlii |
| BAT5 | BAT5_20211030_191359.wav | 15 | 10/30/2021 | 19:13:59 | 1.4309 | 103.73873 | Scotophilus kuhlii |
| BAT5 | BAT5_20211030_191343.wav | 15 | 10/30/2021 | 19:13:43 | 1.4309 | 103.73873 | Scotophilus kuhlii |
| BAT5 | BAT5_20211030_191301.wav | 13.059 | 10/30/2021 | 19:13:01 | 1.4309 | 103.73873 | Scotophilus kuhlii |
| BAT5 | BAT5_20211030_185141.wav | 10.269 | 10/30/2021 | 18:51:41 | 1.4309 | 103.73873 | Scotophilus kuhlii |
| BAT5 | BAT5_20211030_185121.wav | 5.856 | 10/30/2021 | 18:51:21 | 1.4309 | 103.73873 | Scotophilus kuhlii |
| BAT5 | BAT5_20211030_185103.wav | 12.84 | 10/30/2021 | 18:51:03 | 1.4309 | 103.73873 | Scotophilus kuhlii |
| BAT5 | BAT5_20211030_185055.wav | 7.438 | 10/30/2021 | 18:50:55 | 1.4309 | 103.73873 | Scotophilus kuhlii |
| BAT5 | BAT5_20211030_185047.wav | 7.064 | 10/30/2021 | 18:50:47 | 1.4309 | 103.73873 | Scotophilus kuhlii |
| BAT5 | BAT5_20211030_184918.wav | 4.351 | 10/30/2021 | 18:49:18 | 1.4309 | 103.73873 | Scotophilus kuhlii |
| BAT5 | BAT5_20211030_184857.wav | 7.853 | 10/30/2021 | 18:48:57 | 1.4309 | 103.73873 | Scotophilus kuhlii |
| BAT5 | BAT5_20211030_184850.wav | 6.162 | 10/30/2021 | 18:48:50 | 1.4309 | 103.73873 | Scotophilus kuhlii |
| BAT5 | BAT5_20211030_184842.wav | 6.299 | 10/30/2021 | 18:48:42 | 1.4309 | 103.73873 | Scotophilus kuhlii |
| BAT5 | BAT5_20211030_184830.wav | 8.04 | 10/30/2021 | 18:48:30 | 1.4309 | 103.73873 | Scotophilus kuhlii |
| BAT5 | BAT5_20211030_184821.wav | 6.836 | 10/30/2021 | 18:48:21 | 1.4309 | 103.73873 | Scotophilus kuhlii |
| BAT5 | BAT5_20211030_184814.wav | 6.102 | 10/30/2021 | 18:48:14 | 1.4309 | 103.73873 | Scotophilus kuhlii |
| BAT5 | BAT5_20211030_184805.wav | 8.004 | 10/30/2021 | 18:48:05 | 1.4309 | 103.73873 | Scotophilus kuhlii |
| BAT5 | BAT5_20211030_055101.wav | 4.139 | 10/30/2021 | 5:51:01 | 1.4309 | 103.73873 | Scotophilus kuhlii |
| BAT5 | BAT5_20211030_024244.wav | 15 | 10/30/2021 | 2:42:44 | 1.4309 | 103.73873 | Scotophilus kuhlii |
| BAT5 | BAT5_20211030_024229.wav | 15 | 10/30/2021 | 2:42:29 | 1.4309 | 103.73873 | Scotophilus kuhlii |
| BAT5 | BAT5_20211030_024213.wav | 15 | 10/30/2021 | 2:42:13 | 1.4309 | 103.73873 | Scotophilus kuhlii |
| BAT5 | BAT5_20211030_024158.wav | 15 | 10/30/2021 | 2:41:58 | 1.4309 | 103.73873 | Scotophilus kuhlii |
| BAT5 | BAT5_20211030_024143.wav | 15 | 10/30/2021 | 2:41:43 | 1.4309 | 103.73873 | Scotophilus kuhlii |
| BAT5 | BAT5_20211030_024128.wav | 15 | 10/30/2021 | 2:41:28 | 1.4309 | 103.73873 | Scotophilus kuhlii |
| BAT5 | BAT5_20211030_024113.wav | 15 | 10/30/2021 | 2:41:13 | 1.4309 | 103.73873 | Scotophilus kuhlii |
| BAT5 | BAT5_20211030_024058.wav | 15 | 10/30/2021 | 2:40:58 | 1.4309 | 103.73873 | Scotophilus kuhlii |
| BAT5 | BAT5_20211030_024043.wav | 15 | 10/30/2021 | 2:40:43 | 1.4309 | 103.73873 | Scotophilus kuhlii |
| BAT5 | BAT5_20211030_024028.wav | 15 | 10/30/2021 | 2:40:28 | 1.4309 | 103.73873 | Scotophilus kuhlii |
| BAT5 | BAT5_20211030_024012.wav | 15 | 10/30/2021 | 2:40:12 | 1.4309 | 103.73873 | Scotophilus kuhlii |
| BAT5 | BAT5_20211030_023957.wav | 15 | 10/30/2021 | 2:39:57 | 1.4309 | 103.73873 | Scotophilus kuhlii |
| BAT5 | BAT5_20211030_023942.wav | 15 | 10/30/2021 | 2:39:42 | 1.4309 | 103.73873 | Scotophilus kuhlii |
| BAT5 | BAT5_20211030_023927.wav | 15 | 10/30/2021 | 2:39:27 | 1.4309 | 103.73873 | Scotophilus kuhlii |
| BAT5 | BAT5_20211030_023912.wav | 15 | 10/30/2021 | 2:39:12 | 1.4309 | 103.73873 | Scotophilus kuhlii |
| BAT5 | BAT5_20211030_023857.wav | 15 | 10/30/2021 | 2:38:57 | 1.4309 | 103.73873 | Scotophilus kuhlii |
| BAT5 | BAT5_20211030_023842.wav | 15 | 10/30/2021 | 2:38:42 | 1.4309 | 103.73873 | Scotophilus kuhlii |
| BAT5 | BAT5_20211030_023826.wav | 15 | 10/30/2021 | 2:38:26 | 1.4309 | 103.73873 | Scotophilus kuhlii |
| BAT5 | BAT5_20211030_023811.wav | 15 | 10/30/2021 | 2:38:11 | 1.4309 | 103.73873 | Scotophilus kuhlii |
| BAT5 | BAT5_20211030_023755.wav | 15 | 10/30/2021 | 2:37:55 | 1.4309 | 103.73873 | Scotophilus kuhlii |
| BAT5 | BAT5_20211030_023740.wav | 15 | 10/30/2021 | 2:37:40 | 1.4309 | 103.73873 | Scotophilus kuhlii |
| BAT5 | BAT5_20211030_023725.wav | 15 | 10/30/2021 | 2:37:25 | 1.4309 | 103.73873 | Scotophilus kuhlii |
| BAT5 | BAT5_20211030_023710.wav | 15 | 10/30/2021 | 2:37:10 | 1.4309 | 103.73873 | Scotophilus kuhlii |
| BAT5 | BAT5_20211030_021058.wav | 15 | 10/30/2021 | 2:10:58 | 1.4309 | 103.73873 | Scotophilus kuhlii |
| BAT5 | BAT5_20211030_021043.wav | 15 | 10/30/2021 | 2:10:43 | 1.4309 | 103.73873 | Scotophilus kuhlii |
| BAT5 | BAT5_20211030_021028.wav | 15 | 10/30/2021 | 2:10:28 | 1.4309 | 103.73873 | Scotophilus kuhlii |
| BAT5 | BAT5_20211030_021012.wav | 15 | 10/30/2021 | 2:10:12 | 1.4309 | 103.73873 | Scotophilus kuhlii |
| BAT5 | BAT5_20211030_020956.wav | 15 | 10/30/2021 | 2:09:56 | 1.4309 | 103.73873 | Scotophilus kuhlii |
| BAT5 | BAT5_20211030_020941.wav | 15 | 10/30/2021 | 2:09:41 | 1.4309 | 103.73873 | Scotophilus kuhlii |
| BAT5 | BAT5_20211030_020926.wav | 15 | 10/30/2021 | 2:09:26 | 1.4309 | 103.73873 | Scotophilus kuhlii |
| BAT5 | BAT5_20211030_020911.wav | 15 | 10/30/2021 | 2:09:11 | 1.4309 | 103.73873 | Scotophilus kuhlii |
| BAT5 | BAT5_20211030_020856.wav | 15 | 10/30/2021 | 2:08:56 | 1.4309 | 103.73873 | Scotophilus kuhlii |
| BAT5 | BAT5_20211030_020840.wav | 15 | 10/30/2021 | 2:08:40 | 1.4309 | 103.73873 | Scotophilus kuhlii |
| BAT5 | BAT5_20211030_020824.wav | 15 | 10/30/2021 | 2:08:24 | 1.4309 | 103.73873 | Scotophilus kuhlii |
| BAT5 | BAT5_20211030_020809.wav | 15 | 10/30/2021 | 2:08:09 | 1.4309 | 103.73873 | Scotophilus kuhlii |
| BAT5 | BAT5_20211030_020754.wav | 15 | 10/30/2021 | 2:07:54 | 1.4309 | 103.73873 | Scotophilus kuhlii |
| BAT5 | BAT5_20211030_020739.wav | 15 | 10/30/2021 | 2:07:39 | 1.4309 | 103.73873 | Scotophilus kuhlii |
| BAT5 | BAT5_20211030_020723.wav | 15 | 10/30/2021 | 2:07:23 | 1.4309 | 103.73873 | Scotophilus kuhlii |
| BAT5 | BAT5_20211030_020708.wav | 15 | 10/30/2021 | 2:07:08 | 1.4309 | 103.73873 | Scotophilus kuhlii |
| BAT5 | BAT5_20211030_020653.wav | 15 | 10/30/2021 | 2:06:53 | 1.4309 | 103.73873 | Scotophilus kuhlii |
| BAT5 | BAT5_20211030_020638.wav | 15 | 10/30/2021 | 2:06:38 | 1.4309 | 103.73873 | Scotophilus kuhlii |
| BAT5 | BAT5_20211030_020623.wav | 15 | 10/30/2021 | 2:06:23 | 1.4309 | 103.73873 | Scotophilus kuhlii |

| Station | File name | Duration | Date | Time | Lat | Long | Species |
|---|---|---|---|---|---|---|---|
| BAT5 | BAT5_20211030_020608.wav | 15 | 10/30/2021 | 2:06:08 | 1.4309 | 103.73873 | Scotophilus kuhlii |
| BAT5 | BAT5_20211030_020553.wav | 15 | 10/30/2021 | 2:05:53 | 1.4309 | 103.73873 | Scotophilus kuhlii |
| BAT5 | BAT5_20211030_020538.wav | 15 | 10/30/2021 | 2:05:38 | 1.4309 | 103.73873 | Scotophilus kuhlii |
| BAT5 | BAT5_20211030_020523.wav | 15 | 10/30/2021 | 2:05:23 | 1.4309 | 103.73873 | Scotophilus kuhlii |
| BAT5 | BAT5_20211030_020507.wav | 15 | 10/30/2021 | 2:05:07 | 1.4309 | 103.73873 | Scotophilus kuhlii |
| BAT5 | BAT5_20211030_014247.wav | 15 | 10/30/2021 | 1:42:47 | 1.4309 | 103.73873 | Scotophilus kuhlii |
| BAT5 | BAT5_20211030_014232.wav | 15 | 10/30/2021 | 1:42:32 | 1.4309 | 103.73873 | Scotophilus kuhlii |
| BAT5 | BAT5_20211030_014216.wav | 15 | 10/30/2021 | 1:42:16 | 1.4309 | 103.73873 | Scotophilus kuhlii |
| BAT5 | BAT5_20211030_014201.wav | 15 | 10/30/2021 | 1:42:01 | 1.4309 | 103.73873 | Scotophilus kuhlii |
| BAT5 | BAT5_20211030_014146.wav | 15 | 10/30/2021 | 1:41:46 | 1.4309 | 103.73873 | Scotophilus kuhlii |
| BAT5 | BAT5_20211030_014131.wav | 15 | 10/30/2021 | 1:41:31 | 1.4309 | 103.73873 | Scotophilus kuhlii |
| BAT5 | BAT5_20211030_014116.wav | 15 | 10/30/2021 | 1:41:16 | 1.4309 | 103.73873 | Scotophilus kuhlii |
| BAT5 | BAT5_20211030_014101.wav | 15 | 10/30/2021 | 1:41:01 | 1.4309 | 103.73873 | Scotophilus kuhlii |
| BAT5 | BAT5_20211030_014046.wav | 15 | 10/30/2021 | 1:40:46 | 1.4309 | 103.73873 | Scotophilus kuhlii |
| BAT5 | BAT5_20211030_014030.wav | 15 | 10/30/2021 | 1:40:30 | 1.4309 | 103.73873 | Scotophilus kuhlii |
| BAT5 | BAT5_20211030_014015.wav | 15 | 10/30/2021 | 1:40:15 | 1.4309 | 103.73873 | Scotophilus kuhlii |
| BAT5 | BAT5_20211030_013959.wav | 15 | 10/30/2021 | 1:39:59 | 1.4309 | 103.73873 | Scotophilus kuhlii |
| BAT5 | BAT5_20211030_013942.wav | 15 | 10/30/2021 | 1:39:42 | 1.4309 | 103.73873 | Scotophilus kuhlii |
| BAT5 | BAT5_20211030_013927.wav | 15 | 10/30/2021 | 1:39:27 | 1.4309 | 103.73873 | Scotophilus kuhlii |
| BAT5 | BAT5_20211030_013912.wav | 15 | 10/30/2021 | 1:39:12 | 1.4309 | 103.73873 | Scotophilus kuhlii |
| BAT5 | BAT5_20211030_013856.wav | 15 | 10/30/2021 | 1:38:56 | 1.4309 | 103.73873 | Scotophilus kuhlii |
| BAT5 | BAT5_20211030_013840.wav | 15 | 10/30/2021 | 1:38:40 | 1.4309 | 103.73873 | Scotophilus kuhlii |
| BAT5 | BAT5_20211030_013825.wav | 15 | 10/30/2021 | 1:38:25 | 1.4309 | 103.73873 | Scotophilus kuhlii |
| BAT5 | BAT5_20211030_013810.wav | 15 | 10/30/2021 | 1:38:10 | 1.4309 | 103.73873 | Scotophilus kuhlii |
| BAT5 | BAT5_20211030_013755.wav | 15 | 10/30/2021 | 1:37:55 | 1.4309 | 103.73873 | Scotophilus kuhlii |
| BAT5 | BAT5_20211030_013739.wav | 15 | 10/30/2021 | 1:37:39 | 1.4309 | 103.73873 | Scotophilus kuhlii |
| BAT5 | BAT5_20211030_013724.wav | 15 | 10/30/2021 | 1:37:24 | 1.4309 | 103.73873 | Scotophilus kuhlii |
| BAT5 | BAT5_20211030_013708.wav | 15 | 10/30/2021 | 1:37:08 | 1.4309 | 103.73873 | Scotophilus kuhlii |
| BAT5 | BAT5_20211030_011759.wav | 15 | 10/30/2021 | 1:17:59 | 1.4309 | 103.73873 | Scotophilus kuhlii |
| BAT5 | BAT5_20211030_011744.wav | 15 | 10/30/2021 | 1:17:44 | 1.4309 | 103.73873 | Scotophilus kuhlii |
| BAT5 | BAT5_20211030_011728.wav | 15 | 10/30/2021 | 1:17:28 | 1.4309 | 103.73873 | Scotophilus kuhlii |
| BAT5 | BAT5_20211030_011713.wav | 15 | 10/30/2021 | 1:17:13 | 1.4309 | 103.73873 | Scotophilus kuhlii |
| BAT5 | BAT5_20211030_011658.wav | 15 | 10/30/2021 | 1:16:58 | 1.4309 | 103.73873 | Scotophilus kuhlii |
| BAT5 | BAT5_20211030_011643.wav | 15 | 10/30/2021 | 1:16:43 | 1.4309 | 103.73873 | Scotophilus kuhlii |
| BAT5 | BAT5_20211030_011629.wav | 12.334 | 10/30/2021 | 1:16:29 | 1.4309 | 103.73873 | Scotophilus kuhlii |
| BAT5 | BAT5_20211030_011614.wav | 15 | 10/30/2021 | 1:16:14 | 1.4309 | 103.73873 | Scotophilus kuhlii |
| BAT5 | BAT5_20211030_011559.wav | 15 | 10/30/2021 | 1:15:59 | 1.4309 | 103.73873 | Scotophilus kuhlii |
| BAT5 | BAT5_20211030_011544.wav | 15 | 10/30/2021 | 1:15:44 | 1.4309 | 103.73873 | Scotophilus kuhlii |
| BAT5 | BAT5_20211030_011529.wav | 15 | 10/30/2021 | 1:15:29 | 1.4309 | 103.73873 | Scotophilus kuhlii |
| BAT5 | BAT5_20211030_011514.wav | 15 | 10/30/2021 | 1:15:14 | 1.4309 | 103.73873 | Scotophilus kuhlii |
| BAT5 | BAT5_20211030_011459.wav | 15 | 10/30/2021 | 1:14:59 | 1.4309 | 103.73873 | Scotophilus kuhlii |
| BAT5 | BAT5_20211030_011444.wav | 15 | 10/30/2021 | 1:14:44 | 1.4309 | 103.73873 | Scotophilus kuhlii |
| BAT5 | BAT5_20211030_011429.wav | 15 | 10/30/2021 | 1:14:29 | 1.4309 | 103.73873 | Scotophilus kuhlii |
| BAT5 | BAT5_20211030_011413.wav | 15 | 10/30/2021 | 1:14:13 | 1.4309 | 103.73873 | Scotophilus kuhlii |
| BAT5 | BAT5_20211030_011358.wav | 15 | 10/30/2021 | 1:13:58 | 1.4309 | 103.73873 | Scotophilus kuhlii |
| BAT5 | BAT5_20211030_011342.wav | 15 | 10/30/2021 | 1:13:42 | 1.4309 | 103.73873 | Scotophilus kuhlii |
| BAT5 | BAT5_20211030_011326.wav | 15 | 10/30/2021 | 1:13:26 | 1.4309 | 103.73873 | Scotophilus kuhlii |
| BAT5 | BAT5_20211030_011310.wav | 15 | 10/30/2021 | 1:13:10 | 1.4309 | 103.73873 | Scotophilus kuhlii |
| BAT5 | BAT5_20211030_011255.wav | 15 | 10/30/2021 | 1:12:55 | 1.4309 | 103.73873 | Scotophilus kuhlii |
| BAT5 | BAT5_20211030_011240.wav | 15 | 10/30/2021 | 1:12:40 | 1.4309 | 103.73873 | Scotophilus kuhlii |
| BAT5 | BAT5_20211030_011225.wav | 15 | 10/30/2021 | 1:12:25 | 1.4309 | 103.73873 | Scotophilus kuhlii |
| BAT5 | BAT5_20211030_011209.wav | 15 | 10/30/2021 | 1:12:09 | 1.4309 | 103.73873 | Scotophilus kuhlii |
| BAT5 | BAT5_20211030_004050.wav | 15 | 10/30/2021 | 0:40:50 | 1.4309 | 103.73873 | Scotophilus kuhlii |
| BAT5 | BAT5_20211030_004035.wav | 15 | 10/30/2021 | 0:40:35 | 1.4309 | 103.73873 | Scotophilus kuhlii |
| BAT5 | BAT5_20211030_004020.wav | 15 | 10/30/2021 | 0:40:20 | 1.4309 | 103.73873 | Scotophilus kuhlii |
| BAT5 | BAT5_20211030_004005.wav | 15 | 10/30/2021 | 0:40:05 | 1.4309 | 103.73873 | Scotophilus kuhlii |
| BAT5 | BAT5_20211030_003949.wav | 15 | 10/30/2021 | 0:39:49 | 1.4309 | 103.73873 | Scotophilus kuhlii |
| BAT5 | BAT5_20211030_003934.wav | 15 | 10/30/2021 | 0:39:34 | 1.4309 | 103.73873 | Scotophilus kuhlii |
| BAT5 | BAT5_20211030_003919.wav | 15 | 10/30/2021 | 0:39:19 | 1.4309 | 103.73873 | Scotophilus kuhlii |
| BAT5 | BAT5_20211030_003904.wav | 15 | 10/30/2021 | 0:39:04 | 1.4309 | 103.73873 | Scotophilus kuhlii |
| BAT5 | BAT5_20211030_003848.wav | 15 | 10/30/2021 | 0:38:48 | 1.4309 | 103.73873 | Scotophilus kuhlii |
| BAT5 | BAT5_20211030_003833.wav | 15 | 10/30/2021 | 0:38:33 | 1.4309 | 103.73873 | Scotophilus kuhlii |
| BAT5 | BAT5_20211030_003818.wav | 15 | 10/30/2021 | 0:38:18 | 1.4309 | 103.73873 | Scotophilus kuhlii |
| BAT5 | BAT5_20211030_003803.wav | 15 | 10/30/2021 | 0:38:03 | 1.4309 | 103.73873 | Scotophilus kuhlii |
| BAT5 | BAT5_20211030_003747.wav | 15 | 10/30/2021 | 0:37:47 | 1.4309 | 103.73873 | Scotophilus kuhlii |
| BAT5 | BAT5_20211030_003731.wav | 15 | 10/30/2021 | 0:37:31 | 1.4309 | 103.73873 | Scotophilus kuhlii |
| BAT5 | BAT5_20211030_003715.wav | 15 | 10/30/2021 | 0:37:15 | 1.4309 | 103.73873 | Scotophilus kuhlii |
| BAT5 | BAT5_20211030_003700.wav | 15 | 10/30/2021 | 0:37:00 | 1.4309 | 103.73873 | Scotophilus kuhlii |
| BAT5 | BAT5_20211030_003643.wav | 15 | 10/30/2021 | 0:36:43 | 1.4309 | 103.73873 | Scotophilus kuhlii |
| BAT5 | BAT5_20211030_003628.wav | 15 | 10/30/2021 | 0:36:28 | 1.4309 | 103.73873 | Scotophilus kuhlii |
| BAT5 | BAT5_20211030_003612.wav | 15 | 10/30/2021 | 0:36:12 | 1.4309 | 103.73873 | Scotophilus kuhlii |
| BAT5 | BAT5_20211030_003557.wav | 15 | 10/30/2021 | 0:35:57 | 1.4309 | 103.73873 | Scotophilus kuhlii |
| BAT5 | BAT5_20211030_003542.wav | 15 | 10/30/2021 | 0:35:42 | 1.4309 | 103.73873 | Scotophilus kuhlii |
| BAT5 | BAT5_20211030_003527.wav | 15 | 10/30/2021 | 0:35:27 | 1.4309 | 103.73873 | Scotophilus kuhlii |
| BAT5 | BAT5_20211030_003510.wav | 15 | 10/30/2021 | 0:35:10 | 1.4309 | 103.73873 | Scotophilus kuhlii |
| BAT5 | BAT5_20211030_001256.wav | 15 | 10/30/2021 | 0:12:56 | 1.4309 | 103.73873 | Scotophilus kuhlii |
| BAT5 | BAT5_20211030_001241.wav | 15 | 10/30/2021 | 0:12:41 | 1.4309 | 103.73873 | Scotophilus kuhlii |
| BAT5 | BAT5_20211030_001226.wav | 15 | 10/30/2021 | 0:12:26 | 1.4309 | 103.73873 | Scotophilus kuhlii |
| BAT5 | BAT5_20211030_001210.wav | 15 | 10/30/2021 | 0:12:10 | 1.4309 | 103.73873 | Scotophilus kuhlii |
| BAT5 | BAT5_20211030_001156.wav | 14.039 | 10/30/2021 | 0:11:56 | 1.4309 | 103.73873 | Scotophilus kuhlii |

| Station | File name | Duration | Date | Time | Lat | Long | Species |
|---|---|---|---|---|---|---|---|
| BAT5 | BAT5_20211030_001141.wav | 13.205 | 10/30/2021 | 0:11:41 | 1.4309 | 103.73873 | Scotophilus kuhlii |
| BAT5 | BAT5_20211030_001126.wav | 15 | 10/30/2021 | 0:11:26 | 1.4309 | 103.73873 | Scotophilus kuhlii |
| BAT5 | BAT5_20211030_001118.wav | 6.763 | 10/30/2021 | 0:11:18 | 1.4309 | 103.73873 | Scotophilus kuhlii |
| BAT5 | BAT5_20211030_001103.wav | 15 | 10/30/2021 | 0:11:03 | 1.4309 | 103.73873 | Scotophilus kuhlii |
| BAT5 | BAT5_20211030_001046.wav | 15 | 10/30/2021 | 0:10:46 | 1.4309 | 103.73873 | Scotophilus kuhlii |
| BAT5 | BAT5_20211030_001031.wav | 15 | 10/30/2021 | 0:10:31 | 1.4309 | 103.73873 | Scotophilus kuhlii |
| BAT5 | BAT5_20211030_001015.wav | 15 | 10/30/2021 | 0:10:15 | 1.4309 | 103.73873 | Scotophilus kuhlii |
| BAT5 | BAT5_20211030_001000.wav | 15 | 10/30/2021 | 0:10:00 | 1.4309 | 103.73873 | Scotophilus kuhlii |
| BAT5 | BAT5_20211030_000945.wav | 15 | 10/30/2021 | 0:09:45 | 1.4309 | 103.73873 | Scotophilus kuhlii |
| BAT5 | BAT5_20211030_000930.wav | 15 | 10/30/2021 | 0:09:30 | 1.4309 | 103.73873 | Scotophilus kuhlii |
| BAT5 | BAT5_20211030_000915.wav | 15 | 10/30/2021 | 0:09:15 | 1.4309 | 103.73873 | Scotophilus kuhlii |
| BAT5 | BAT5_20211030_000900.wav | 13.667 | 10/30/2021 | 0:09:00 | 1.4309 | 103.73873 | Scotophilus kuhlii |
| BAT5 | BAT5_20211030_000844.wav | 15 | 10/30/2021 | 0:08:44 | 1.4309 | 103.73873 | Scotophilus kuhlii |
| BAT5 | BAT5_20211030_000829.wav | 15 | 10/30/2021 | 0:08:29 | 1.4309 | 103.73873 | Scotophilus kuhlii |
| BAT5 | BAT5_20211030_000814.wav | 15 | 10/30/2021 | 0:08:14 | 1.4309 | 103.73873 | Scotophilus kuhlii |
| BAT5 | BAT5_20211030_000759.wav | 15 | 10/30/2021 | 0:07:59 | 1.4309 | 103.73873 | Scotophilus kuhlii |
| BAT5 | BAT5_20211030_000744.wav | 15 | 10/30/2021 | 0:07:44 | 1.4309 | 103.73873 | Scotophilus kuhlii |
| BAT5 | BAT5_20211030_000728.wav | 15 | 10/30/2021 | 0:07:28 | 1.4309 | 103.73873 | Scotophilus kuhlii |
| BAT5 | BAT5_20211030_000713.wav | 15 | 10/30/2021 | 0:07:13 | 1.4309 | 103.73873 | Scotophilus kuhlii |
| BAT5 | BAT5_20211029_235852.wav | 15 | 10/29/2021 | 23:58:52 | 1.4309 | 103.73873 | Scotophilus kuhlii |
| BAT5 | BAT5_20211029_235832.wav | 11.474 | 10/29/2021 | 23:58:32 | 1.4309 | 103.73873 | Scotophilus kuhlii |
| BAT5 | BAT5_20211029_235817.wav | 15 | 10/29/2021 | 23:58:17 | 1.4309 | 103.73873 | Scotophilus kuhlii |
| BAT5 | BAT5_20211029_235800.wav | 15 | 10/29/2021 | 23:58:00 | 1.4309 | 103.73873 | Scotophilus kuhlii |
| BAT5 | BAT5_20211029_235745.wav | 15 | 10/29/2021 | 23:57:45 | 1.4309 | 103.73873 | Scotophilus kuhlii |
| BAT5 | BAT5_20211029_235730.wav | 15 | 10/29/2021 | 23:57:30 | 1.4309 | 103.73873 | Scotophilus kuhlii |
| BAT5 | BAT5_20211029_235718.wav | 10.609 | 10/29/2021 | 23:57:18 | 1.4309 | 103.73873 | Scotophilus kuhlii |
| BAT5 | BAT5_20211029_235702.wav | 15 | 10/29/2021 | 23:57:02 | 1.4309 | 103.73873 | Scotophilus kuhlii |
| BAT5 | BAT5_20211029_235647.wav | 15 | 10/29/2021 | 23:56:47 | 1.4309 | 103.73873 | Scotophilus kuhlii |
| BAT5 | BAT5_20211029_235629.wav | 15 | 10/29/2021 | 23:56:29 | 1.4309 | 103.73873 | Scotophilus kuhlii |
| BAT5 | BAT5_20211029_235614.wav | 15 | 10/29/2021 | 23:56:14 | 1.4309 | 103.73873 | Scotophilus kuhlii |
| BAT5 | BAT5_20211029_235559.wav | 15 | 10/29/2021 | 23:55:59 | 1.4309 | 103.73873 | Scotophilus kuhlii |
| BAT5 | BAT5_20211029_235544.wav | 15 | 10/29/2021 | 23:55:44 | 1.4309 | 103.73873 | Scotophilus kuhlii |
| BAT5 | BAT5_20211029_235529.wav | 15 | 10/29/2021 | 23:55:29 | 1.4309 | 103.73873 | Scotophilus kuhlii |
| BAT5 | BAT5_20211029_235511.wav | 15 | 10/29/2021 | 23:55:11 | 1.4309 | 103.73873 | Scotophilus kuhlii |
| BAT5 | BAT5_20211029_235505.wav | 5.51 | 10/29/2021 | 23:55:05 | 1.4309 | 103.73873 | Scotophilus kuhlii |
| BAT5 | BAT5_20211029_235449.wav | 15 | 10/29/2021 | 23:54:49 | 1.4309 | 103.73873 | Scotophilus kuhlii |
| BAT5 | BAT5_20211029_235432.wav | 15 | 10/29/2021 | 23:54:32 | 1.4309 | 103.73873 | Scotophilus kuhlii |
| BAT5 | BAT5_20211029_235417.wav | 15 | 10/29/2021 | 23:54:17 | 1.4309 | 103.73873 | Scotophilus kuhlii |
| BAT5 | BAT5_20211029_235401.wav | 15 | 10/29/2021 | 23:54:01 | 1.4309 | 103.73873 | Scotophilus kuhlii |
| BAT5 | BAT5_20211029_235346.wav | 15 | 10/29/2021 | 23:53:46 | 1.4309 | 103.73873 | Scotophilus kuhlii |
| BAT5 | BAT5_20211029_235331.wav | 15 | 10/29/2021 | 23:53:31 | 1.4309 | 103.73873 | Scotophilus kuhlii |
| BAT5 | BAT5_20211029_235312.wav | 15 | 10/29/2021 | 23:53:12 | 1.4309 | 103.73873 | Scotophilus kuhlii |
| BAT5 | BAT5_20211029_232552.wav | 15 | 10/29/2021 | 23:25:52 | 1.4309 | 103.73873 | Scotophilus kuhlii |
| BAT5 | BAT5_20211029_232536.wav | 15 | 10/29/2021 | 23:25:36 | 1.4309 | 103.73873 | Scotophilus kuhlii |
| BAT5 | BAT5_20211029_232521.wav | 15 | 10/29/2021 | 23:25:21 | 1.4309 | 103.73873 | Scotophilus kuhlii |
| BAT5 | BAT5_20211029_232506.wav | 15 | 10/29/2021 | 23:25:06 | 1.4309 | 103.73873 | Scotophilus kuhlii |
| BAT5 | BAT5_20211029_232451.wav | 15 | 10/29/2021 | 23:24:51 | 1.4309 | 103.73873 | Scotophilus kuhlii |
| BAT5 | BAT5_20211029_232436.wav | 15 | 10/29/2021 | 23:24:36 | 1.4309 | 103.73873 | Scotophilus kuhlii |
| BAT5 | BAT5_20211029_232421.wav | 15 | 10/29/2021 | 23:24:21 | 1.4309 | 103.73873 | Scotophilus kuhlii |
| BAT5 | BAT5_20211029_232406.wav | 14.299 | 10/29/2021 | 23:24:06 | 1.4309 | 103.73873 | Scotophilus kuhlii |
| BAT5 | BAT5_20211029_232350.wav | 15 | 10/29/2021 | 23:23:50 | 1.4309 | 103.73873 | Scotophilus kuhlii |
| BAT5 | BAT5_20211029_232334.wav | 15 | 10/29/2021 | 23:23:34 | 1.4309 | 103.73873 | Scotophilus kuhlii |
| BAT5 | BAT5_20211029_232319.wav | 15 | 10/29/2021 | 23:23:19 | 1.4309 | 103.73873 | Scotophilus kuhlii |
| BAT5 | BAT5_20211029_232304.wav | 15 | 10/29/2021 | 23:23:04 | 1.4309 | 103.73873 | Scotophilus kuhlii |
| BAT5 | BAT5_20211029_232249.wav | 15 | 10/29/2021 | 23:22:49 | 1.4309 | 103.73873 | Scotophilus kuhlii |
| BAT5 | BAT5_20211029_232234.wav | 15 | 10/29/2021 | 23:22:34 | 1.4309 | 103.73873 | Scotophilus kuhlii |
| BAT5 | BAT5_20211029_232219.wav | 15 | 10/29/2021 | 23:22:19 | 1.4309 | 103.73873 | Scotophilus kuhlii |
| BAT5 | BAT5_20211029_232203.wav | 15 | 10/29/2021 | 23:22:03 | 1.4309 | 103.73873 | Scotophilus kuhlii |
| BAT5 | BAT5_20211029_232148.wav | 15 | 10/29/2021 | 23:21:48 | 1.4309 | 103.73873 | Scotophilus kuhlii |
| BAT5 | BAT5_20211029_232133.wav | 15 | 10/29/2021 | 23:21:33 | 1.4309 | 103.73873 | Scotophilus kuhlii |
| BAT5 | BAT5_20211029_232117.wav | 15 | 10/29/2021 | 23:21:17 | 1.4309 | 103.73873 | Scotophilus kuhlii |
| BAT5 | BAT5_20211029_232102.wav | 15 | 10/29/2021 | 23:21:02 | 1.4309 | 103.73873 | Scotophilus kuhlii |
| BAT5 | BAT5_20211029_232038.wav | 15 | 10/29/2021 | 23:20:38 | 1.4309 | 103.73873 | Scotophilus kuhlii |
| BAT5 | BAT5_20211029_232023.wav | 15 | 10/29/2021 | 23:20:23 | 1.4309 | 103.73873 | Scotophilus kuhlii |
| BAT5 | BAT5_20211029_232008.wav | 15 | 10/29/2021 | 23:20:08 | 1.4309 | 103.73873 | Scotophilus kuhlii |
| BAT5 | BAT5_20211029_224749.wav | 15 | 10/29/2021 | 22:47:49 | 1.4309 | 103.73873 | Scotophilus kuhlii |
| BAT5 | BAT5_20211029_224741.wav | 3.709 | 10/29/2021 | 22:47:41 | 1.4309 | 103.73873 | Scotophilus kuhlii |
| BAT5 | BAT5_20211029_224726.wav | 15 | 10/29/2021 | 22:47:26 | 1.4309 | 103.73873 | Scotophilus kuhlii |
| BAT5 | BAT5_20211029_224711.wav | 15 | 10/29/2021 | 22:47:11 | 1.4309 | 103.73873 | Scotophilus kuhlii |
| BAT5 | BAT5_20211029_224656.wav | 15 | 10/29/2021 | 22:46:56 | 1.4309 | 103.73873 | Scotophilus kuhlii |
| BAT5 | BAT5_20211029_224641.wav | 15 | 10/29/2021 | 22:46:41 | 1.4309 | 103.73873 | Scotophilus kuhlii |
| BAT5 | BAT5_20211029_224625.wav | 15 | 10/29/2021 | 22:46:25 | 1.4309 | 103.73873 | Scotophilus kuhlii |
| BAT5 | BAT5_20211029_224609.wav | 15 | 10/29/2021 | 22:46:09 | 1.4309 | 103.73873 | Scotophilus kuhlii |
| BAT5 | BAT5_20211029_224600.wav | 9.577 | 10/29/2021 | 22:46:00 | 1.4309 | 103.73873 | Scotophilus kuhlii |
| BAT5 | BAT5_20211029_224545.wav | 15 | 10/29/2021 | 22:45:45 | 1.4309 | 103.73873 | Scotophilus kuhlii |
| BAT5 | BAT5_20211029_224529.wav | 15 | 10/29/2021 | 22:45:29 | 1.4309 | 103.73873 | Scotophilus kuhlii |
| BAT5 | BAT5_20211029_224513.wav | 15 | 10/29/2021 | 22:45:13 | 1.4309 | 103.73873 | Scotophilus kuhlii |
| BAT5 | BAT5_20211029_224458.wav | 15 | 10/29/2021 | 22:44:58 | 1.4309 | 103.73873 | Scotophilus kuhlii |
| BAT5 | BAT5_20211029_224443.wav | 15 | 10/29/2021 | 22:44:43 | 1.4309 | 103.73873 | Scotophilus kuhlii |
| BAT5 | BAT5_20211029_224428.wav | 15 | 10/29/2021 | 22:44:28 | 1.4309 | 103.73873 | Scotophilus kuhlii |

| Station | File name | Duration | Date | Time | Lat | Long | Species |
|---|---|---|---|---|---|---|---|
| BAT5 | BAT5_20211029_224413.wav | 15 | 10/29/2021 | 22:44:13 | 1.4309 | 103.73873 | Scotophilus kuhlii |
| BAT5 | BAT5_20211029_224357.wav | 15 | 10/29/2021 | 22:43:57 | 1.4309 | 103.73873 | Scotophilus kuhlii |
| BAT5 | BAT5_20211029_224342.wav | 15 | 10/29/2021 | 22:43:42 | 1.4309 | 103.73873 | Scotophilus kuhlii |
| BAT5 | BAT5_20211029_224327.wav | 15 | 10/29/2021 | 22:43:27 | 1.4309 | 103.73873 | Scotophilus kuhlii |
| BAT5 | BAT5_20211029_224312.wav | 15 | 10/29/2021 | 22:43:12 | 1.4309 | 103.73873 | Scotophilus kuhlii |
| BAT5 | BAT5_20211029_224257.wav | 15 | 10/29/2021 | 22:42:57 | 1.4309 | 103.73873 | Scotophilus kuhlii |
| BAT5 | BAT5_20211029_224242.wav | 15 | 10/29/2021 | 22:42:42 | 1.4309 | 103.73873 | Scotophilus kuhlii |
| BAT5 | BAT5_20211029_224222.wav | 15 | 10/29/2021 | 22:42:22 | 1.4309 | 103.73873 | Scotophilus kuhlii |
| BAT5 | BAT5_20211029_224203.wav | 15 | 10/29/2021 | 22:42:03 | 1.4309 | 103.73873 | Scotophilus kuhlii |
| BAT5 | BAT5_20211029_222552.wav | 15 | 10/29/2021 | 22:25:52 | 1.4309 | 103.73873 | Scotophilus kuhlii |
| BAT5 | BAT5_20211029_222542.wav | 8.88 | 10/29/2021 | 22:25:42 | 1.4309 | 103.73873 | Scotophilus kuhlii |
| BAT5 | BAT5_20211029_222527.wav | 15 | 10/29/2021 | 22:25:27 | 1.4309 | 103.73873 | Scotophilus kuhlii |
| BAT5 | BAT5_20211029_222510.wav | 15 | 10/29/2021 | 22:25:10 | 1.4309 | 103.73873 | Scotophilus kuhlii |
| BAT5 | BAT5_20211029_222454.wav | 15 | 10/29/2021 | 22:24:54 | 1.4309 | 103.73873 | Scotophilus kuhlii |
| BAT5 | BAT5_20211029_222439.wav | 15 | 10/29/2021 | 22:24:39 | 1.4309 | 103.73873 | Scotophilus kuhlii |
| BAT5 | BAT5_20211029_222424.wav | 15 | 10/29/2021 | 22:24:24 | 1.4309 | 103.73873 | Scotophilus kuhlii |
| BAT5 | BAT5_20211029_222408.wav | 15 | 10/29/2021 | 22:24:08 | 1.4309 | 103.73873 | Scotophilus kuhlii |
| BAT5 | BAT5_20211029_222353.wav | 15 | 10/29/2021 | 22:23:53 | 1.4309 | 103.73873 | Scotophilus kuhlii |
| BAT5 | BAT5_20211029_222338.wav | 15 | 10/29/2021 | 22:23:38 | 1.4309 | 103.73873 | Scotophilus kuhlii |
| BAT5 | BAT5_20211029_222323.wav | 15 | 10/29/2021 | 22:23:23 | 1.4309 | 103.73873 | Scotophilus kuhlii |
| BAT5 | BAT5_20211029_222318.wav | 3.247 | 10/29/2021 | 22:23:18 | 1.4309 | 103.73873 | Scotophilus kuhlii |
| BAT5 | BAT5_20211029_222303.wav | 15 | 10/29/2021 | 22:23:03 | 1.4309 | 103.73873 | Scotophilus kuhlii |
| BAT5 | BAT5_20211029_222248.wav | 15 | 10/29/2021 | 22:22:48 | 1.4309 | 103.73873 | Scotophilus kuhlii |
| BAT5 | BAT5_20211029_222233.wav | 15 | 10/29/2021 | 22:22:33 | 1.4309 | 103.73873 | Scotophilus kuhlii |
| BAT5 | BAT5_20211029_222218.wav | 15 | 10/29/2021 | 22:22:18 | 1.4309 | 103.73873 | Scotophilus kuhlii |
| BAT5 | BAT5_20211029_222203.wav | 15 | 10/29/2021 | 22:22:03 | 1.4309 | 103.73873 | Scotophilus kuhlii |
| BAT5 | BAT5_20211029_222148.wav | 15 | 10/29/2021 | 22:21:48 | 1.4309 | 103.73873 | Scotophilus kuhlii |
| BAT5 | BAT5_20211029_222132.wav | 15 | 10/29/2021 | 22:21:32 | 1.4309 | 103.73873 | Scotophilus kuhlii |
| BAT5 | BAT5_20211029_222117.wav | 15 | 10/29/2021 | 22:21:17 | 1.4309 | 103.73873 | Scotophilus kuhlii |
| BAT5 | BAT5_20211029_222102.wav | 15 | 10/29/2021 | 22:21:02 | 1.4309 | 103.73873 | Scotophilus kuhlii |
| BAT5 | BAT5_20211029_222038.wav | 13.712 | 10/29/2021 | 22:20:38 | 1.4309 | 103.73873 | Scotophilus kuhlii |
| BAT5 | BAT5_20211029_222023.wav | 15 | 10/29/2021 | 22:20:23 | 1.4309 | 103.73873 | Scotophilus kuhlii |
| BAT5 | BAT5_20211029_222008.wav | 15 | 10/29/2021 | 22:20:08 | 1.4309 | 103.73873 | Scotophilus kuhlii |
| BAT5 | BAT5_20211029_214856.wav | 15 | 10/29/2021 | 21:48:56 | 1.4309 | 103.73873 | Scotophilus kuhlii |
| BAT5 | BAT5_20211029_214844.wav | 10.893 | 10/29/2021 | 21:48:44 | 1.4309 | 103.73873 | Scotophilus kuhlii |
| BAT5 | BAT5_20211029_214828.wav | 15 | 10/29/2021 | 21:48:28 | 1.4309 | 103.73873 | Scotophilus kuhlii |
| BAT5 | BAT5_20211029_214813.wav | 15 | 10/29/2021 | 21:48:13 | 1.4309 | 103.73873 | Scotophilus kuhlii |
| BAT5 | BAT5_20211029_214758.wav | 15 | 10/29/2021 | 21:47:58 | 1.4309 | 103.73873 | Scotophilus kuhlii |
| BAT5 | BAT5_20211029_214741.wav | 15 | 10/29/2021 | 21:47:41 | 1.4309 | 103.73873 | Scotophilus kuhlii |
| BAT5 | BAT5_20211029_214726.wav | 15 | 10/29/2021 | 21:47:26 | 1.4309 | 103.73873 | Scotophilus kuhlii |
| BAT5 | BAT5_20211029_214711.wav | 15 | 10/29/2021 | 21:47:11 | 1.4309 | 103.73873 | Scotophilus kuhlii |
| BAT5 | BAT5_20211029_214656.wav | 15 | 10/29/2021 | 21:46:56 | 1.4309 | 103.73873 | Scotophilus kuhlii |
| BAT5 | BAT5_20211029_214639.wav | 15 | 10/29/2021 | 21:46:39 | 1.4309 | 103.73873 | Scotophilus kuhlii |
| BAT5 | BAT5_20211029_214624.wav | 15 | 10/29/2021 | 21:46:24 | 1.4309 | 103.73873 | Scotophilus kuhlii |
| BAT5 | BAT5_20211029_214609.wav | 15 | 10/29/2021 | 21:46:09 | 1.4309 | 103.73873 | Scotophilus kuhlii |
| BAT5 | BAT5_20211029_214603.wav | 5.43 | 10/29/2021 | 21:46:03 | 1.4309 | 103.73873 | Scotophilus kuhlii |
| BAT5 | BAT5_20211029_214546.wav | 15 | 10/29/2021 | 21:45:46 | 1.4309 | 103.73873 | Scotophilus kuhlii |
| BAT5 | BAT5_20211029_214529.wav | 15 | 10/29/2021 | 21:45:29 | 1.4309 | 103.73873 | Scotophilus kuhlii |
| BAT5 | BAT5_20211029_214514.wav | 15 | 10/29/2021 | 21:45:14 | 1.4309 | 103.73873 | Scotophilus kuhlii |
| BAT5 | BAT5_20211029_214458.wav | 15 | 10/29/2021 | 21:44:58 | 1.4309 | 103.73873 | Scotophilus kuhlii |
| BAT5 | BAT5_20211029_214438.wav | 15 | 10/29/2021 | 21:44:38 | 1.4309 | 103.73873 | Scotophilus kuhlii |
| BAT5 | BAT5_20211029_214420.wav | 8.916 | 10/29/2021 | 21:44:20 | 1.4309 | 103.73873 | Scotophilus kuhlii |
| BAT5 | BAT5_20211029_214405.wav | 12.157 | 10/29/2021 | 21:44:05 | 1.4309 | 103.73873 | Scotophilus kuhlii |
| BAT5 | BAT5_20211029_214350.wav | 15 | 10/29/2021 | 21:43:50 | 1.4309 | 103.73873 | Scotophilus kuhlii |
| BAT5 | BAT5_20211029_214339.wav | 10.242 | 10/29/2021 | 21:43:39 | 1.4309 | 103.73873 | Scotophilus kuhlii |
| BAT5 | BAT5_20211029_214327.wav | 10.06 | 10/29/2021 | 21:43:27 | 1.4309 | 103.73873 | Scotophilus kuhlii |
| BAT5 | BAT5_20211029_214312.wav | 15 | 10/29/2021 | 21:43:12 | 1.4309 | 103.73873 | Scotophilus kuhlii |
| BAT5 | BAT5_20211029_212247.wav | 15 | 10/29/2021 | 21:22:47 | 1.4309 | 103.73873 | Scotophilus kuhlii |
| BAT5 | BAT5_20211029_212236.wav | 10.522 | 10/29/2021 | 21:22:36 | 1.4309 | 103.73873 | Scotophilus kuhlii |
| BAT5 | BAT5_20211029_212221.wav | 15 | 10/29/2021 | 21:22:21 | 1.4309 | 103.73873 | Scotophilus kuhlii |
| BAT5 | BAT5_20211029_212206.wav | 15 | 10/29/2021 | 21:22:06 | 1.4309 | 103.73873 | Scotophilus kuhlii |
| BAT5 | BAT5_20211029_212151.wav | 15 | 10/29/2021 | 21:21:51 | 1.4309 | 103.73873 | Scotophilus kuhlii |
| BAT5 | BAT5_20211029_212133.wav | 15 | 10/29/2021 | 21:21:33 | 1.4309 | 103.73873 | Scotophilus kuhlii |
| BAT5 | BAT5_20211029_212118.wav | 15 | 10/29/2021 | 21:21:18 | 1.4309 | 103.73873 | Scotophilus kuhlii |
| BAT5 | BAT5_20211029_212103.wav | 15 | 10/29/2021 | 21:21:03 | 1.4309 | 103.73873 | Scotophilus kuhlii |
| BAT5 | BAT5_20211029_212042.wav | 15 | 10/29/2021 | 21:20:42 | 1.4309 | 103.73873 | Scotophilus kuhlii |
| BAT5 | BAT5_20211029_212026.wav | 15 | 10/29/2021 | 21:20:26 | 1.4309 | 103.73873 | Scotophilus kuhlii |
| BAT5 | BAT5_20211029_212011.wav | 15 | 10/29/2021 | 21:20:11 | 1.4309 | 103.73873 | Scotophilus kuhlii |
| BAT5 | BAT5_20211029_211955.wav | 15 | 10/29/2021 | 21:19:55 | 1.4309 | 103.73873 | Scotophilus kuhlii |
| BAT5 | BAT5_20211029_211938.wav | 15 | 10/29/2021 | 21:19:38 | 1.4309 | 103.73873 | Scotophilus kuhlii |
| BAT5 | BAT5_20211029_211923.wav | 15 | 10/29/2021 | 21:19:23 | 1.4309 | 103.73873 | Scotophilus kuhlii |
| BAT5 | BAT5_20211029_211908.wav | 15 | 10/29/2021 | 21:19:08 | 1.4309 | 103.73873 | Scotophilus kuhlii |
| BAT5 | BAT5_20211029_211856.wav | 11.567 | 10/29/2021 | 21:18:56 | 1.4309 | 103.73873 | Scotophilus kuhlii |
| BAT5 | BAT5_20211029_211841.wav | 15 | 10/29/2021 | 21:18:41 | 1.4309 | 103.73873 | Scotophilus kuhlii |
| BAT5 | BAT5_20211029_211826.wav | 14.089 | 10/29/2021 | 21:18:26 | 1.4309 | 103.73873 | Scotophilus kuhlii |
| BAT5 | BAT5_20211029_211812.wav | 13.536 | 10/29/2021 | 21:18:12 | 1.4309 | 103.73873 | Scotophilus kuhlii |
| BAT5 | BAT5_20211029_211756.wav | 15 | 10/29/2021 | 21:17:56 | 1.4309 | 103.73873 | Scotophilus kuhlii |
| BAT5 | BAT5_20211029_211741.wav | 15 | 10/29/2021 | 21:17:41 | 1.4309 | 103.73873 | Scotophilus kuhlii |
| BAT5 | BAT5_20211029_211726.wav | 15 | 10/29/2021 | 21:17:26 | 1.4309 | 103.73873 | Scotophilus kuhlii |
| BAT5 | BAT5_20211029_211711.wav | 15 | 10/29/2021 | 21:17:11 | 1.4309 | 103.73873 | Scotophilus kuhlii |

| Station | File name | Duration | Date | Time | Lat | Long | Species |
|---|---|---|---|---|---|---|---|
| BAT5 | BAT5_20211029_211702.wav | 6.639 | 10/29/2021 | 21:17:02 | 1.4309 | 103.73873 | Scotophilus kuhlii |
| BAT5 | BAT5_20211029_205947.wav | 15 | 10/29/2021 | 20:59:47 | 1.4309 | 103.73873 | Scotophilus kuhlii |
| BAT5 | BAT5_20211029_205932.wav | 13.308 | 10/29/2021 | 20:59:32 | 1.4309 | 103.73873 | Scotophilus kuhlii |
| BAT5 | BAT5_20211029_205912.wav | 15 | 10/29/2021 | 20:59:12 | 1.4309 | 103.73873 | Scotophilus kuhlii |
| BAT5 | BAT5_20211029_205901.wav | 9.169 | 10/29/2021 | 20:59:01 | 1.4309 | 103.73873 | Scotophilus kuhlii |
| BAT5 | BAT5_20211029_205846.wav | 15 | 10/29/2021 | 20:58:46 | 1.4309 | 103.73873 | Scotophilus kuhlii |
| BAT5 | BAT5_20211029_205828.wav | 14.1 | 10/29/2021 | 20:58:28 | 1.4309 | 103.73873 | Scotophilus kuhlii |
| BAT5 | BAT5_20211029_205813.wav | 15 | 10/29/2021 | 20:58:13 | 1.4309 | 103.73873 | Scotophilus kuhlii |
| BAT5 | BAT5_20211029_205758.wav | 15 | 10/29/2021 | 20:57:58 | 1.4309 | 103.73873 | Scotophilus kuhlii |
| BAT5 | BAT5_20211029_205742.wav | 14.781 | 10/29/2021 | 20:57:42 | 1.4309 | 103.73873 | Scotophilus kuhlii |
| BAT5 | BAT5_20211029_205727.wav | 15 | 10/29/2021 | 20:57:27 | 1.4309 | 103.73873 | Scotophilus kuhlii |
| BAT5 | BAT5_20211029_205711.wav | 15 | 10/29/2021 | 20:57:11 | 1.4309 | 103.73873 | Scotophilus kuhlii |
| BAT5 | BAT5_20211029_205659.wav | 4.569 | 10/29/2021 | 20:56:59 | 1.4309 | 103.73873 | Scotophilus kuhlii |
| BAT5 | BAT5_20211029_205632.wav | 9.559 | 10/29/2021 | 20:56:32 | 1.4309 | 103.73873 | Taphozous melanopogon |
| BAT5 | BAT5_20211029_205618.wav | 11.167 | 10/29/2021 | 20:56:18 | 1.4309 | 103.73873 | Scotophilus kuhlii |
| BAT5 | BAT5_20211029_205600.wav | 15 | 10/29/2021 | 20:56:00 | 1.4309 | 103.73873 | Scotophilus kuhlii |
| BAT5 | BAT5_20211029_205541.wav | 13.822 | 10/29/2021 | 20:55:41 | 1.4309 | 103.73873 | Scotophilus kuhlii |
| BAT5 | BAT5_20211029_205526.wav | 14.232 | 10/29/2021 | 20:55:26 | 1.4309 | 103.73873 | Scotophilus kuhlii |
| BAT5 | BAT5_20211029_205515.wav | 10.01 | 10/29/2021 | 20:55:15 | 1.4309 | 103.73873 | Scotophilus kuhlii |
| BAT5 | BAT5_20211029_205508.wav | 5.292 | 10/29/2021 | 20:55:08 | 1.4309 | 103.73873 | Scotophilus kuhlii |
| BAT5 | BAT5_20211029_201455.wav | 9.788 | 10/29/2021 | 20:14:55 | 1.4309 | 103.73873 | Scotophilus kuhlii |
| BAT5 | BAT5_20211029_201424.wav | 15 | 10/29/2021 | 20:14:24 | 1.4309 | 103.73873 | Scotophilus kuhlii |
| BAT5 | BAT5_20211029_201412.wav | 6.198 | 10/29/2021 | 20:14:12 | 1.4309 | 103.73873 | Scotophilus kuhlii |
| BAT5 | BAT5_20211029_201357.wav | 13.058 | 10/29/2021 | 20:13:57 | 1.4309 | 103.73873 | Scotophilus kuhlii |
| BAT5 | BAT5_20211029_201348.wav | 9.229 | 10/29/2021 | 20:13:48 | 1.4309 | 103.73873 | Scotophilus kuhlii |
| BAT5 | BAT5_20211029_201332.wav | 15 | 10/29/2021 | 20:13:32 | 1.4309 | 103.73873 | Scotophilus kuhlii |
| BAT5 | BAT5_20211029_201315.wav | 12.64 | 10/29/2021 | 20:13:15 | 1.4309 | 103.73873 | Scotophilus kuhlii |
| BAT5 | BAT5_20211029_201300.wav | 14.699 | 10/29/2021 | 20:13:00 | 1.4309 | 103.73873 | Scotophilus kuhlii |
| BAT5 | BAT5_20211029_201230.wav | 9.54 | 10/29/2021 | 20:12:30 | 1.4309 | 103.73873 | Scotophilus kuhlii |
| BAT5 | BAT5_20211029_201224.wav | 5.015 | 10/29/2021 | 20:12:24 | 1.4309 | 103.73873 | Scotophilus kuhlii |
| BAT5 | BAT5_20211029_201211.wav | 6.318 | 10/29/2021 | 20:12:11 | 1.4309 | 103.73873 | Scotophilus kuhlii |
| BAT5 | BAT5_20211029_201155.wav | 15 | 10/29/2021 | 20:11:55 | 1.4309 | 103.73873 | Scotophilus kuhlii |
| BAT5 | BAT5_20211029_201145.wav | 8.496 | 10/29/2021 | 20:11:45 | 1.4309 | 103.73873 | Scotophilus kuhlii |
| BAT5 | BAT5_20211029_201133.wav | 11.468 | 10/29/2021 | 20:11:33 | 1.4309 | 103.73873 | Scotophilus kuhlii |
| BAT5 | BAT5_20211029_201118.wav | 8.82 | 10/29/2021 | 20:11:18 | 1.4309 | 103.73873 | Scotophilus kuhlii |
| BAT5 | BAT5_20211029_201112.wav | 3.964 | 10/29/2021 | 20:11:12 | 1.4309 | 103.73873 | Scotophilus kuhlii |
| BAT5 | BAT5_20211029_201036.wav | 9.873 | 10/29/2021 | 20:10:36 | 1.4309 | 103.73873 | Scotophilus kuhlii |
| BAT5 | BAT5_20211029_201021.wav | 13.589 | 10/29/2021 | 20:10:21 | 1.4309 | 103.73873 | Scotophilus kuhlii |
| BAT5 | BAT5_20211029_200957.wav | 6.162 | 10/29/2021 | 20:09:57 | 1.4309 | 103.73873 | Scotophilus kuhlii |
| BAT5 | BAT5_20211029_200943.wav | 9.189 | 10/29/2021 | 20:09:43 | 1.4309 | 103.73873 | Scotophilus kuhlii |
| BAT5 | BAT5_20211029_200934.wav | 8.694 | 10/29/2021 | 20:09:34 | 1.4309 | 103.73873 | Scotophilus kuhlii |
| BAT5 | BAT5_20211029_200913.wav | 6.778 | 10/29/2021 | 20:09:13 | 1.4309 | 103.73873 | Scotophilus kuhlii |
| BAT5 | BAT5_20211029_200906.wav | 6.408 | 10/29/2021 | 20:09:06 | 1.4309 | 103.73873 | Scotophilus kuhlii |
| BAT5 | BAT5_20211029_194452.wav | 15 | 10/29/2021 | 19:44:52 | 1.4309 | 103.73873 | Scotophilus kuhlii |
| BAT5 | BAT5_20211029_194440.wav | 10.944 | 10/29/2021 | 19:44:40 | 1.4309 | 103.73873 | Scotophilus kuhlii |
| BAT5 | BAT5_20211029_194427.wav | 7.139 | 10/29/2021 | 19:44:27 | 1.4309 | 103.73873 | Scotophilus kuhlii |
| BAT5 | BAT5_20211029_194411.wav | 7.624 | 10/29/2021 | 19:44:11 | 1.4309 | 103.73873 | Scotophilus kuhlii |
| BAT5 | BAT5_20211029_194353.wav | 3.299 | 10/29/2021 | 19:43:53 | 1.4309 | 103.73873 | Scotophilus kuhlii |
| BAT5 | BAT5_20211029_194321.wav | 15 | 10/29/2021 | 19:43:21 | 1.4309 | 103.73873 | Scotophilus kuhlii |
| BAT5 | BAT5_20211029_194311.wav | 7.452 | 10/29/2021 | 19:43:11 | 1.4309 | 103.73873 | Scotophilus kuhlii |
| BAT5 | BAT5_20211029_194257.wav | 6.306 | 10/29/2021 | 19:42:57 | 1.4309 | 103.73873 | Scotophilus kuhlii |
| BAT5 | BAT5_20211029_194236.wav | 14.695 | 10/29/2021 | 19:42:36 | 1.4309 | 103.73873 | Scotophilus kuhlii |
| BAT5 | BAT5_20211029_194227.wav | 6.617 | 10/29/2021 | 19:42:27 | 1.4309 | 103.73873 | Scotophilus kuhlii |
| BAT5 | BAT5_20211029_194203.wav | 14.395 | 10/29/2021 | 19:42:03 | 1.4309 | 103.73873 | Scotophilus kuhlii |
| BAT5 | BAT5_20211029_194158.wav | 4.296 | 10/29/2021 | 19:41:58 | 1.4309 | 103.73873 | Scotophilus kuhlii |
| BAT5 | BAT5_20211029_194153.wav | 3.896 | 10/29/2021 | 19:41:53 | 1.4309 | 103.73873 | Scotophilus kuhlii |
| BAT5 | BAT5_20211029_194134.wav | 10.134 | 10/29/2021 | 19:41:34 | 1.4309 | 103.73873 | Scotophilus kuhlii |
| BAT5 | BAT5_20211029_194116.wav | 7.844 | 10/29/2021 | 19:41:16 | 1.4309 | 103.73873 | Scotophilus kuhlii |
| BAT5 | BAT5_20211029_194036.wav | 10.964 | 10/29/2021 | 19:40:36 | 1.4309 | 103.73873 | Scotophilus kuhlii |
| BAT5 | BAT5_20211029_194006.wav | 4.984 | 10/29/2021 | 19:40:06 | 1.4309 | 103.73873 | Scotophilus kuhlii |
| BAT5 | BAT5_20211029_193950.wav | 7.976 | 10/29/2021 | 19:39:50 | 1.4309 | 103.73873 | Scotophilus kuhlii |
| BAT5 | BAT5_20211029_193919.wav | 8.007 | 10/29/2021 | 19:39:19 | 1.4309 | 103.73873 | Scotophilus kuhlii |
| BAT5 | BAT5_20211029_193901.wav | 12.544 | 10/29/2021 | 19:39:01 | 1.4309 | 103.73873 | Scotophilus kuhlii |
| BAT5 | BAT5_20211029_192157.wav | 15 | 10/29/2021 | 19:21:57 | 1.4309 | 103.73873 | Scotophilus kuhlii |
| BAT5 | BAT5_20211029_192139.wav | 10.734 | 10/29/2021 | 19:21:39 | 1.4309 | 103.73873 | Scotophilus kuhlii |
| BAT5 | BAT5_20211029_192121.wav | 15 | 10/29/2021 | 19:21:21 | 1.4309 | 103.73873 | Scotophilus kuhlii |
| BAT5 | BAT5_20211029_192106.wav | 15 | 10/29/2021 | 19:21:06 | 1.4309 | 103.73873 | Scotophilus kuhlii |
| BAT5 | BAT5_20211029_192044.wav | 15 | 10/29/2021 | 19:20:44 | 1.4309 | 103.73873 | Scotophilus kuhlii |
| BAT5 | BAT5_20211029_192032.wav | 11.111 | 10/29/2021 | 19:20:32 | 1.4309 | 103.73873 | Scotophilus kuhlii |
| BAT5 | BAT5_20211029_192016.wav | 13.912 | 10/29/2021 | 19:20:16 | 1.4309 | 103.73873 | Scotophilus kuhlii |
| BAT5 | BAT5_20211029_192001.wav | 15 | 10/29/2021 | 19:20:01 | 1.4309 | 103.73873 | Scotophilus kuhlii |
| BAT5 | BAT5_20211029_191953.wav | 5.443 | 10/29/2021 | 19:19:53 | 1.4309 | 103.73873 | Scotophilus kuhlii |
| BAT5 | BAT5_20211029_191938.wav | 15 | 10/29/2021 | 19:19:38 | 1.4309 | 103.73873 | Scotophilus kuhlii |
| BAT5 | BAT5_20211029_191923.wav | 15 | 10/29/2021 | 19:19:23 | 1.4309 | 103.73873 | Scotophilus kuhlii |
| BAT5 | BAT5_20211029_191907.wav | 15 | 10/29/2021 | 19:19:07 | 1.4309 | 103.73873 | Scotophilus kuhlii |
| BAT5 | BAT5_20211029_191851.wav | 15 | 10/29/2021 | 19:18:51 | 1.4309 | 103.73873 | Scotophilus kuhlii |
| BAT5 | BAT5_20211029_191836.wav | 15 | 10/29/2021 | 19:18:36 | 1.4309 | 103.73873 | Scotophilus kuhlii |
| BAT5 | BAT5_20211029_191820.wav | 15 | 10/29/2021 | 19:18:20 | 1.4309 | 103.73873 | Scotophilus kuhlii |
| BAT5 | BAT5_20211029_191811.wav | 8.307 | 10/29/2021 | 19:18:11 | 1.4309 | 103.73873 | Scotophilus kuhlii |
| BAT5 | BAT5_20211029_191755.wav | 15 | 10/29/2021 | 19:17:55 | 1.4309 | 103.73873 | Scotophilus kuhlii |

| Station | File name | Duration | Date | Time | Lat | Long | Species |
|---|---|---|---|---|---|---|---|
| BAT5 | BAT5_20211029_191740.wav | 15 | 10/29/2021 | 19:17:40 | 1.4309 | 103.73873 | Scotophilus kuhlii |
| BAT5 | BAT5_20211029_191725.wav | 15 | 10/29/2021 | 19:17:25 | 1.4309 | 103.73873 | Scotophilus kuhlii |
| BAT5 | BAT5_20211029_191716.wav | 5.816 | 10/29/2021 | 19:17:16 | 1.4309 | 103.73873 | Scotophilus kuhlii |
| BAT5 | BAT5_20211029_191701.wav | 15 | 10/29/2021 | 19:17:01 | 1.4309 | 103.73873 | Scotophilus kuhlii |
| BAT5 | BAT5_20211029_191645.wav | 15 | 10/29/2021 | 19:16:45 | 1.4309 | 103.73873 | Scotophilus kuhlii |
| BAT5 | BAT5_20211029_191630.wav | 15 | 10/29/2021 | 19:16:30 | 1.4309 | 103.73873 | Scotophilus kuhlii |
| BAT5 | BAT5_20211029_191613.wav | 15 | 10/29/2021 | 19:16:13 | 1.4309 | 103.73873 | Scotophilus kuhlii |
| BAT5 | BAT5_20211029_191608.wav | 5.236 | 10/29/2021 | 19:16:08 | 1.4309 | 103.73873 | Scotophilus kuhlii |
| BAT5 | BAT5_20211029_183614.wav | 4.964 | 10/29/2021 | 18:36:14 | 1.4309 | 103.73873 | Scotophilus kuhlii |
| BAT5 | BAT5_20211029_063724.wav | 7.159 | 10/29/2021 | 6:37:24 | 1.4309 | 103.73873 | Scotophilus kuhlii |
| BAT5 | BAT5_20211029_063713.wav | 9.338 | 10/29/2021 | 6:37:13 | 1.4309 | 103.73873 | Scotophilus kuhlii |
| BAT5 | BAT5_20211029_063644.wav | 10.261 | 10/29/2021 | 6:36:44 | 1.4309 | 103.73873 | Scotophilus kuhlii |
| BAT5 | BAT5_20211029_063632.wav | 9.714 | 10/29/2021 | 6:36:32 | 1.4309 | 103.73873 | Scotophilus kuhlii |
| BAT5 | BAT5_20211029_063610.wav | 7.75 | 10/29/2021 | 6:36:10 | 1.4309 | 103.73873 | Scotophilus kuhlii |
| BAT5 | BAT5_20211029_063602.wav | 7.112 | 10/29/2021 | 6:36:02 | 1.4309 | 103.73873 | Scotophilus kuhlii |
| BAT5 | BAT5_20211029_063550.wav | 9.695 | 10/29/2021 | 6:35:50 | 1.4309 | 103.73873 | Scotophilus kuhlii |
| BAT5 | BAT5_20211029_063534.wav | 15 | 10/29/2021 | 6:35:34 | 1.4309 | 103.73873 | Scotophilus kuhlii |
| BAT5 | BAT5_20211029_063519.wav | 15 | 10/29/2021 | 6:35:19 | 1.4309 | 103.73873 | Scotophilus kuhlii |
| BAT5 | BAT5_20211029_063504.wav | 15 | 10/29/2021 | 6:35:04 | 1.4309 | 103.73873 | Scotophilus kuhlii |
| BAT5 | BAT5_20211029_061759.wav | 12.394 | 10/29/2021 | 6:17:59 | 1.4309 | 103.73873 | Scotophilus kuhlii |
| BAT5 | BAT5_20211029_061746.wav | 9.232 | 10/29/2021 | 6:17:46 | 1.4309 | 103.73873 | Scotophilus kuhlii |
| BAT5 | BAT5_20211029_061722.wav | 15 | 10/29/2021 | 6:17:22 | 1.4309 | 103.73873 | Scotophilus kuhlii |
| BAT5 | BAT5_20211029_061713.wav | 6.531 | 10/29/2021 | 6:17:13 | 1.4309 | 103.73873 | Scotophilus kuhlii |
| BAT5 | BAT5_20211029_061658.wav | 15 | 10/29/2021 | 6:16:58 | 1.4309 | 103.73873 | Scotophilus kuhlii |
| BAT5 | BAT5_20211029_061643.wav | 15 | 10/29/2021 | 6:16:43 | 1.4309 | 103.73873 | Scotophilus kuhlii |
| BAT5 | BAT5_20211029_061638.wav | 4.003 | 10/29/2021 | 6:16:38 | 1.4309 | 103.73873 | Scotophilus kuhlii |
| BAT5 | BAT5_20211029_061630.wav | 7.446 | 10/29/2021 | 6:16:30 | 1.4309 | 103.73873 | Scotophilus kuhlii |
| BAT5 | BAT5_20211029_061620.wav | 8.014 | 10/29/2021 | 6:16:20 | 1.4309 | 103.73873 | Scotophilus kuhlii |
| BAT5 | BAT5_20211029_061605.wav | 15 | 10/29/2021 | 6:16:05 | 1.4309 | 103.73873 | Scotophilus kuhlii |
| BAT5 | BAT5_20211029_061554.wav | 8.914 | 10/29/2021 | 6:15:54 | 1.4309 | 103.73873 | Scotophilus kuhlii |
| BAT5 | BAT5_20211029_061540.wav | 12.205 | 10/29/2021 | 6:15:40 | 1.4309 | 103.73873 | Scotophilus kuhlii |
| BAT5 | BAT5_20211029_061525.wav | 15 | 10/29/2021 | 6:15:25 | 1.4309 | 103.73873 | Scotophilus kuhlii |
| BAT5 | BAT5_20211029_061502.wav | 15 | 10/29/2021 | 6:15:02 | 1.4309 | 103.73873 | Scotophilus kuhlii |
| BAT5 | BAT5_20211029_061439.wav | 15 | 10/29/2021 | 6:14:39 | 1.4309 | 103.73873 | Scotophilus kuhlii |
| BAT5 | BAT5_20211029_061424.wav | 15 | 10/29/2021 | 6:14:24 | 1.4309 | 103.73873 | Scotophilus kuhlii |
| BAT5 | BAT5_20211029_061408.wav | 3.664 | 10/29/2021 | 6:14:08 | 1.4309 | 103.73873 | Scotophilus kuhlii |
| BAT5 | BAT5_20211029_061353.wav | 15 | 10/29/2021 | 6:13:53 | 1.4309 | 103.73873 | Scotophilus kuhlii |
| BAT5 | BAT5_20211029_061337.wav | 15 | 10/29/2021 | 6:13:37 | 1.4309 | 103.73873 | Scotophilus kuhlii |
| BAT5 | BAT5_20211029_061328.wav | 8.532 | 10/29/2021 | 6:13:28 | 1.4309 | 103.73873 | Scotophilus kuhlii |
| BAT5 | BAT5_20211029_061313.wav | 15 | 10/29/2021 | 6:13:13 | 1.4309 | 103.73873 | Scotophilus kuhlii |
| BAT5 | BAT5_20211029_061257.wav | 15 | 10/29/2021 | 6:12:57 | 1.4309 | 103.73873 | Scotophilus kuhlii |
| BAT5 | BAT5_20211029_061242.wav | 15 | 10/29/2021 | 6:12:42 | 1.4309 | 103.73873 | Scotophilus kuhlii |
| BAT5 | BAT5_20211029_061227.wav | 15 | 10/29/2021 | 6:12:27 | 1.4309 | 103.73873 | Scotophilus kuhlii |
| BAT5 | BAT5_20211029_061212.wav | 15 | 10/29/2021 | 6:12:12 | 1.4309 | 103.73873 | Scotophilus kuhlii |
| BAT5 | BAT5_20211029_053749.wav | 15 | 10/29/2021 | 5:37:49 | 1.4309 | 103.73873 | Scotophilus kuhlii |
| BAT5 | BAT5_20211029_053732.wav | 15 | 10/29/2021 | 5:37:32 | 1.4309 | 103.73873 | Scotophilus kuhlii |
| BAT5 | BAT5_20211029_053717.wav | 15 | 10/29/2021 | 5:37:17 | 1.4309 | 103.73873 | Scotophilus kuhlii |
| BAT5 | BAT5_20211029_053702.wav | 15 | 10/29/2021 | 5:37:02 | 1.4309 | 103.73873 | Scotophilus kuhlii |
| BAT5 | BAT5_20211029_053647.wav | 15 | 10/29/2021 | 5:36:47 | 1.4309 | 103.73873 | Scotophilus kuhlii |
| BAT5 | BAT5_20211029_053632.wav | 15 | 10/29/2021 | 5:36:32 | 1.4309 | 103.73873 | Scotophilus kuhlii |
| BAT5 | BAT5_20211029_053617.wav | 15 | 10/29/2021 | 5:36:17 | 1.4309 | 103.73873 | Scotophilus kuhlii |
| BAT5 | BAT5_20211029_053601.wav | 15 | 10/29/2021 | 5:36:01 | 1.4309 | 103.73873 | Scotophilus kuhlii |
| BAT5 | BAT5_20211029_053546.wav | 15 | 10/29/2021 | 5:35:46 | 1.4309 | 103.73873 | Scotophilus kuhlii |
| BAT5 | BAT5_20211029_053531.wav | 15 | 10/29/2021 | 5:35:31 | 1.4309 | 103.73873 | Scotophilus kuhlii |
| BAT5 | BAT5_20211029_053515.wav | 15 | 10/29/2021 | 5:35:15 | 1.4309 | 103.73873 | Scotophilus kuhlii |
| BAT5 | BAT5_20211029_053458.wav | 15 | 10/29/2021 | 5:34:58 | 1.4309 | 103.73873 | Scotophilus kuhlii |
| BAT5 | BAT5_20211029_053443.wav | 15 | 10/29/2021 | 5:34:43 | 1.4309 | 103.73873 | Scotophilus kuhlii |
| BAT5 | BAT5_20211029_053428.wav | 15 | 10/29/2021 | 5:34:28 | 1.4309 | 103.73873 | Scotophilus kuhlii |
| BAT5 | BAT5_20211029_053412.wav | 15 | 10/29/2021 | 5:34:12 | 1.4309 | 103.73873 | Scotophilus kuhlii |
| BAT5 | BAT5_20211029_053356.wav | 15 | 10/29/2021 | 5:33:56 | 1.4309 | 103.73873 | Scotophilus kuhlii |
| BAT5 | BAT5_20211029_053341.wav | 15 | 10/29/2021 | 5:33:41 | 1.4309 | 103.73873 | Scotophilus kuhlii |
| BAT5 | BAT5_20211029_053326.wav | 15 | 10/29/2021 | 5:33:26 | 1.4309 | 103.73873 | Scotophilus kuhlii |
| BAT5 | BAT5_20211029_053311.wav | 15 | 10/29/2021 | 5:33:11 | 1.4309 | 103.73873 | Scotophilus kuhlii |
| BAT5 | BAT5_20211029_053254.wav | 15 | 10/29/2021 | 5:32:54 | 1.4309 | 103.73873 | Scotophilus kuhlii |
| BAT5 | BAT5_20211029_053237.wav | 15 | 10/29/2021 | 5:32:37 | 1.4309 | 103.73873 | Scotophilus kuhlii |
| BAT5 | BAT5_20211029_053222.wav | 15 | 10/29/2021 | 5:32:22 | 1.4309 | 103.73873 | Scotophilus kuhlii |
| BAT5 | BAT5_20211029_053207.wav | 15 | 10/29/2021 | 5:32:07 | 1.4309 | 103.73873 | Scotophilus kuhlii |
| BAT5 | BAT5_20211029_051252.wav | 15 | 10/29/2021 | 5:12:52 | 1.4309 | 103.73873 | Scotophilus kuhlii |
| BAT5 | BAT5_20211029_051237.wav | 15 | 10/29/2021 | 5:12:37 | 1.4309 | 103.73873 | Scotophilus kuhlii |
| BAT5 | BAT5_20211029_051221.wav | 15 | 10/29/2021 | 5:12:21 | 1.4309 | 103.73873 | Scotophilus kuhlii |
| BAT5 | BAT5_20211029_051207.wav | 13.06 | 10/29/2021 | 5:12:07 | 1.4309 | 103.73873 | Scotophilus kuhlii |
| BAT5 | BAT5_20211029_051156.wav | 8.619 | 10/29/2021 | 5:11:56 | 1.4309 | 103.73873 | Scotophilus kuhlii |
| BAT5 | BAT5_20211029_051130.wav | 15 | 10/29/2021 | 5:11:30 | 1.4309 | 103.73873 | Scotophilus kuhlii |
| BAT5 | BAT5_20211029_051115.wav | 14.226 | 10/29/2021 | 5:11:15 | 1.4309 | 103.73873 | Scotophilus kuhlii |
| BAT5 | BAT5_20211029_051059.wav | 15 | 10/29/2021 | 5:10:59 | 1.4309 | 103.73873 | Scotophilus kuhlii |
| BAT5 | BAT5_20211029_051044.wav | 15 | 10/29/2021 | 5:10:44 | 1.4309 | 103.73873 | Scotophilus kuhlii |
| BAT5 | BAT5_20211029_051027.wav | 15 | 10/29/2021 | 5:10:27 | 1.4309 | 103.73873 | Scotophilus kuhlii |
| BAT5 | BAT5_20211029_051011.wav | 15 | 10/29/2021 | 5:10:11 | 1.4309 | 103.73873 | Scotophilus kuhlii |
| BAT5 | BAT5_20211029_050955.wav | 12.838 | 10/29/2021 | 5:09:55 | 1.4309 | 103.73873 | Scotophilus kuhlii |
| BAT5 | BAT5_20211029_050946.wav | 8.174 | 10/29/2021 | 5:09:46 | 1.4309 | 103.73873 | Scotophilus kuhlii |

| Station | File name | Duration | Date | Time | Lat | Long | Species |
|---|---|---|---|---|---|---|---|
| BAT5 | BAT5_20211029_050929.wav | 15 | 10/29/2021 | 5:09:29 | 1.4309 | 103.73873 | Scotophilus kuhlii |
| BAT5 | BAT5_20211029_050914.wav | 15 | 10/29/2021 | 5:09:14 | 1.4309 | 103.73873 | Scotophilus kuhlii |
| BAT5 | BAT5_20211029_050858.wav | 15 | 10/29/2021 | 5:08:58 | 1.4309 | 103.73873 | Scotophilus kuhlii |
| BAT5 | BAT5_20211029_050843.wav | 15 | 10/29/2021 | 5:08:43 | 1.4309 | 103.73873 | Scotophilus kuhlii |
| BAT5 | BAT5_20211029_050832.wav | 9.384 | 10/29/2021 | 5:08:32 | 1.4309 | 103.73873 | Scotophilus kuhlii |
| BAT5 | BAT5_20211029_050820.wav | 11.154 | 10/29/2021 | 5:08:20 | 1.4309 | 103.73873 | Scotophilus kuhlii |
| BAT5 | BAT5_20211029_050804.wav | 15 | 10/29/2021 | 5:08:04 | 1.4309 | 103.73873 | Scotophilus kuhlii |
| BAT5 | BAT5_20211029_050749.wav | 15 | 10/29/2021 | 5:07:49 | 1.4309 | 103.73873 | Scotophilus kuhlii |
| BAT5 | BAT5_20211029_050733.wav | 15 | 10/29/2021 | 5:07:33 | 1.4309 | 103.73873 | Scotophilus kuhlii |
| BAT5 | BAT5_20211029_050718.wav | 15 | 10/29/2021 | 5:07:18 | 1.4309 | 103.73873 | Scotophilus kuhlii |
| BAT5 | BAT5_20211029_050703.wav | 15 | 10/29/2021 | 5:07:03 | 1.4309 | 103.73873 | Scotophilus kuhlii |
| BAT5 | BAT5_20211029_045551.wav | 15 | 10/29/2021 | 4:55:51 | 1.4309 | 103.73873 | Scotophilus kuhlii |
| BAT5 | BAT5_20211029_045536.wav | 15 | 10/29/2021 | 4:55:36 | 1.4309 | 103.73873 | Scotophilus kuhlii |
| BAT5 | BAT5_20211029_045521.wav | 15 | 10/29/2021 | 4:55:21 | 1.4309 | 103.73873 | Scotophilus kuhlii |
| BAT5 | BAT5_20211029_045505.wav | 15 | 10/29/2021 | 4:55:05 | 1.4309 | 103.73873 | Scotophilus kuhlii |
| BAT5 | BAT5_20211029_045449.wav | 15 | 10/29/2021 | 4:54:49 | 1.4309 | 103.73873 | Scotophilus kuhlii |
| BAT5 | BAT5_20211029_045434.wav | 15 | 10/29/2021 | 4:54:34 | 1.4309 | 103.73873 | Scotophilus kuhlii |
| BAT5 | BAT5_20211029_045419.wav | 15 | 10/29/2021 | 4:54:19 | 1.4309 | 103.73873 | Scotophilus kuhlii |
| BAT5 | BAT5_20211029_045407.wav | 10.805 | 10/29/2021 | 4:54:07 | 1.4309 | 103.73873 | Scotophilus kuhlii |
| BAT5 | BAT5_20211029_045400.wav | 6.949 | 10/29/2021 | 4:54:00 | 1.4309 | 103.73873 | Scotophilus kuhlii |
| BAT5 | BAT5_20211029_045344.wav | 15 | 10/29/2021 | 4:53:44 | 1.4309 | 103.73873 | Scotophilus kuhlii |
| BAT5 | BAT5_20211029_045329.wav | 15 | 10/29/2021 | 4:53:29 | 1.4309 | 103.73873 | Scotophilus kuhlii |
| BAT5 | BAT5_20211029_045314.wav | 15 | 10/29/2021 | 4:53:14 | 1.4309 | 103.73873 | Scotophilus kuhlii |
| BAT5 | BAT5_20211029_045259.wav | 15 | 10/29/2021 | 4:52:59 | 1.4309 | 103.73873 | Scotophilus kuhlii |
| BAT5 | BAT5_20211029_045243.wav | 13.777 | 10/29/2021 | 4:52:43 | 1.4309 | 103.73873 | Scotophilus kuhlii |
| BAT5 | BAT5_20211029_045228.wav | 15 | 10/29/2021 | 4:52:28 | 1.4309 | 103.73873 | Scotophilus kuhlii |
| BAT5 | BAT5_20211029_045213.wav | 15 | 10/29/2021 | 4:52:13 | 1.4309 | 103.73873 | Scotophilus kuhlii |
| BAT5 | BAT5_20211029_045158.wav | 15 | 10/29/2021 | 4:51:58 | 1.4309 | 103.73873 | Scotophilus kuhlii |
| BAT5 | BAT5_20211029_045141.wav | 12.509 | 10/29/2021 | 4:51:41 | 1.4309 | 103.73873 | Scotophilus kuhlii |
| BAT5 | BAT5_20211029_045126.wav | 15 | 10/29/2021 | 4:51:26 | 1.4309 | 103.73873 | Scotophilus kuhlii |
| BAT5 | BAT5_20211029_045117.wav | 3.314 | 10/29/2021 | 4:51:17 | 1.4309 | 103.73873 | Scotophilus kuhlii |
| BAT5 | BAT5_20211029_045048.wav | 15 | 10/29/2021 | 4:50:48 | 1.4309 | 103.73873 | Scotophilus kuhlii |
| BAT5 | BAT5_20211029_045034.wav | 13.791 | 10/29/2021 | 4:50:34 | 1.4309 | 103.73873 | Scotophilus kuhlii |
| BAT5 | BAT5_20211029_045019.wav | 15 | 10/29/2021 | 4:50:19 | 1.4309 | 103.73873 | Scotophilus kuhlii |
| BAT5 | BAT5_20211029_042150.wav | 15 | 10/29/2021 | 4:21:50 | 1.4309 | 103.73873 | Scotophilus kuhlii |
| BAT5 | BAT5_20211029_042135.wav | 15 | 10/29/2021 | 4:21:35 | 1.4309 | 103.73873 | Scotophilus kuhlii |
| BAT5 | BAT5_20211029_042120.wav | 14.392 | 10/29/2021 | 4:21:20 | 1.4309 | 103.73873 | Scotophilus kuhlii |
| BAT5 | BAT5_20211029_042105.wav | 15 | 10/29/2021 | 4:21:05 | 1.4309 | 103.73873 | Scotophilus kuhlii |
| BAT5 | BAT5_20211029_042040.wav | 15 | 10/29/2021 | 4:20:40 | 1.4309 | 103.73873 | Scotophilus kuhlii |
| BAT5 | BAT5_20211029_042033.wav | 6.623 | 10/29/2021 | 4:20:33 | 1.4309 | 103.73873 | Scotophilus kuhlii |
| BAT5 | BAT5_20211029_042018.wav | 15 | 10/29/2021 | 4:20:18 | 1.4309 | 103.73873 | Scotophilus kuhlii |
| BAT5 | BAT5_20211029_042003.wav | 15 | 10/29/2021 | 4:20:03 | 1.4309 | 103.73873 | Scotophilus kuhlii |
| BAT5 | BAT5_20211029_041958.wav | 4.314 | 10/29/2021 | 4:19:58 | 1.4309 | 103.73873 | Scotophilus kuhlii |
| BAT5 | BAT5_20211029_041943.wav | 15 | 10/29/2021 | 4:19:43 | 1.4309 | 103.73873 | Scotophilus kuhlii |
| BAT5 | BAT5_20211029_041928.wav | 15 | 10/29/2021 | 4:19:28 | 1.4309 | 103.73873 | Scotophilus kuhlii |
| BAT5 | BAT5_20211029_041912.wav | 15 | 10/29/2021 | 4:19:12 | 1.4309 | 103.73873 | Scotophilus kuhlii |
| BAT5 | BAT5_20211029_041857.wav | 15 | 10/29/2021 | 4:18:57 | 1.4309 | 103.73873 | Scotophilus kuhlii |
| BAT5 | BAT5_20211029_041842.wav | 15 | 10/29/2021 | 4:18:42 | 1.4309 | 103.73873 | Scotophilus kuhlii |
| BAT5 | BAT5_20211029_041827.wav | 15 | 10/29/2021 | 4:18:27 | 1.4309 | 103.73873 | Scotophilus kuhlii |
| BAT5 | BAT5_20211029_041811.wav | 15 | 10/29/2021 | 4:18:11 | 1.4309 | 103.73873 | Scotophilus kuhlii |
| BAT5 | BAT5_20211029_041756.wav | 15 | 10/29/2021 | 4:17:56 | 1.4309 | 103.73873 | Scotophilus kuhlii |
| BAT5 | BAT5_20211029_041741.wav | 15 | 10/29/2021 | 4:17:41 | 1.4309 | 103.73873 | Scotophilus kuhlii |
| BAT5 | BAT5_20211029_041726.wav | 15 | 10/29/2021 | 4:17:26 | 1.4309 | 103.73873 | Scotophilus kuhlii |
| BAT5 | BAT5_20211029_041711.wav | 15 | 10/29/2021 | 4:17:11 | 1.4309 | 103.73873 | Scotophilus kuhlii |
| BAT5 | BAT5_20211029_041656.wav | 15 | 10/29/2021 | 4:16:56 | 1.4309 | 103.73873 | Scotophilus kuhlii |
| BAT5 | BAT5_20211029_041641.wav | 15 | 10/29/2021 | 4:16:41 | 1.4309 | 103.73873 | Scotophilus kuhlii |
| BAT5 | BAT5_20211029_041626.wav | 15 | 10/29/2021 | 4:16:26 | 1.4309 | 103.73873 | Scotophilus kuhlii |
| BAT5 | BAT5_20211029_041614.wav | 11.194 | 10/29/2021 | 4:16:14 | 1.4309 | 103.73873 | Scotophilus kuhlii |
| BAT5 | BAT5_20211029_034156.wav | 15 | 10/29/2021 | 3:41:56 | 1.4309 | 103.73873 | Scotophilus kuhlii |
| BAT5 | BAT5_20211029_034140.wav | 15 | 10/29/2021 | 3:41:40 | 1.4309 | 103.73873 | Scotophilus kuhlii |
| BAT5 | BAT5_20211029_034125.wav | 15 | 10/29/2021 | 3:41:25 | 1.4309 | 103.73873 | Scotophilus kuhlii |
| BAT5 | BAT5_20211029_034110.wav | 15 | 10/29/2021 | 3:41:10 | 1.4309 | 103.73873 | Scotophilus kuhlii |
| BAT5 | BAT5_20211029_034053.wav | 15 | 10/29/2021 | 3:40:53 | 1.4309 | 103.73873 | Scotophilus kuhlii |
| BAT5 | BAT5_20211029_034037.wav | 10.556 | 10/29/2021 | 3:40:37 | 1.4309 | 103.73873 | Scotophilus kuhlii |
| BAT5 | BAT5_20211029_034023.wav | 13.156 | 10/29/2021 | 3:40:23 | 1.4309 | 103.73873 | Scotophilus kuhlii |
| BAT5 | BAT5_20211029_034004.wav | 13.803 | 10/29/2021 | 3:40:04 | 1.4309 | 103.73873 | Scotophilus kuhlii |
| BAT5 | BAT5_20211029_033949.wav | 15 | 10/29/2021 | 3:39:49 | 1.4309 | 103.73873 | Scotophilus kuhlii |
| BAT5 | BAT5_20211029_033934.wav | 15 | 10/29/2021 | 3:39:34 | 1.4309 | 103.73873 | Scotophilus kuhlii |
| BAT5 | BAT5_20211029_033922.wav | 10.76 | 10/29/2021 | 3:39:22 | 1.4309 | 103.73873 | Scotophilus kuhlii |
| BAT5 | BAT5_20211029_033906.wav | 15 | 10/29/2021 | 3:39:06 | 1.4309 | 103.73873 | Scotophilus kuhlii |
| BAT5 | BAT5_20211029_033903.wav | 3.11 | 10/29/2021 | 3:39:03 | 1.4309 | 103.73873 | Scotophilus kuhlii |
| BAT5 | BAT5_20211029_033848.wav | 15 | 10/29/2021 | 3:38:48 | 1.4309 | 103.73873 | Scotophilus kuhlii |
| BAT5 | BAT5_20211029_033831.wav | 15 | 10/29/2021 | 3:38:31 | 1.4309 | 103.73873 | Scotophilus kuhlii |
| BAT5 | BAT5_20211029_033816.wav | 15 | 10/29/2021 | 3:38:16 | 1.4309 | 103.73873 | Scotophilus kuhlii |
| BAT5 | BAT5_20211029_033800.wav | 15 | 10/29/2021 | 3:38:00 | 1.4309 | 103.73873 | Scotophilus kuhlii |
| BAT5 | BAT5_20211029_033745.wav | 15 | 10/29/2021 | 3:37:45 | 1.4309 | 103.73873 | Scotophilus kuhlii |
| BAT5 | BAT5_20211029_033730.wav | 15 | 10/29/2021 | 3:37:30 | 1.4309 | 103.73873 | Scotophilus kuhlii |
| BAT5 | BAT5_20211029_033719.wav | 9.158 | 10/29/2021 | 3:37:19 | 1.4309 | 103.73873 | Scotophilus kuhlii |
| BAT5 | BAT5_20211029_033704.wav | 15 | 10/29/2021 | 3:37:04 | 1.4309 | 103.73873 | Scotophilus kuhlii |
| BAT5 | BAT5_20211029_033649.wav | 15 | 10/29/2021 | 3:36:49 | 1.4309 | 103.73873 | Scotophilus kuhlii |

| Station | File name | Duration | Date | Time | Lat | Long | Species |
|---|---|---|---|---|---|---|---|
| BAT5 | BAT5_20211029_033634.wav | 15 | 10/29/2021 | 3:36:34 | 1.4309 | 103.73873 | Scotophilus kuhlii |
| BAT5 | BAT5_20211029_033619.wav | 15 | 10/29/2021 | 3:36:19 | 1.4309 | 103.73873 | Scotophilus kuhlii |
| BAT5 | BAT5_20211029_033603.wav | 15 | 10/29/2021 | 3:36:03 | 1.4309 | 103.73873 | Scotophilus kuhlii |
| BAT5 | BAT5_20211029_031248.wav | 15 | 10/29/2021 | 3:12:48 | 1.4309 | 103.73873 | Scotophilus kuhlii |
| BAT5 | BAT5_20211029_031233.wav | 15 | 10/29/2021 | 3:12:33 | 1.4309 | 103.73873 | Scotophilus kuhlii |
| BAT5 | BAT5_20211029_031217.wav | 15 | 10/29/2021 | 3:12:17 | 1.4309 | 103.73873 | Scotophilus kuhlii |
| BAT5 | BAT5_20211029_031202.wav | 15 | 10/29/2021 | 3:12:02 | 1.4309 | 103.73873 | Scotophilus kuhlii |
| BAT5 | BAT5_20211029_031118.wav | 15 | 10/29/2021 | 3:11:18 | 1.4309 | 103.73873 | Scotophilus kuhlii |
| BAT5 | BAT5_20211029_031103.wav | 14.999 | 10/29/2021 | 3:11:03 | 1.4309 | 103.73873 | Scotophilus kuhlii |
| BAT5 | BAT5_20211029_031048.wav | 15 | 10/29/2021 | 3:10:48 | 1.4309 | 103.73873 | Scotophilus kuhlii |
| BAT5 | BAT5_20211029_031033.wav | 15 | 10/29/2021 | 3:10:33 | 1.4309 | 103.73873 | Scotophilus kuhlii |
| BAT5 | BAT5_20211029_031018.wav | 15 | 10/29/2021 | 3:10:18 | 1.4309 | 103.73873 | Scotophilus kuhlii |
| BAT5 | BAT5_20211029_031003.wav | 15 | 10/29/2021 | 3:10:03 | 1.4309 | 103.73873 | Scotophilus kuhlii |
| BAT5 | BAT5_20211029_030948.wav | 15 | 10/29/2021 | 3:09:48 | 1.4309 | 103.73873 | Scotophilus kuhlii |
| BAT5 | BAT5_20211029_030932.wav | 15 | 10/29/2021 | 3:09:32 | 1.4309 | 103.73873 | Scotophilus kuhlii |
| BAT5 | BAT5_20211029_030917.wav | 15 | 10/29/2021 | 3:09:17 | 1.4309 | 103.73873 | Scotophilus kuhlii |
| BAT5 | BAT5_20211029_030901.wav | 15 | 10/29/2021 | 3:09:01 | 1.4309 | 103.73873 | Scotophilus kuhlii |
| BAT5 | BAT5_20211029_030846.wav | 15 | 10/29/2021 | 3:08:46 | 1.4309 | 103.73873 | Scotophilus kuhlii |
| BAT5 | BAT5_20211029_030831.wav | 15 | 10/29/2021 | 3:08:31 | 1.4309 | 103.73873 | Scotophilus kuhlii |
| BAT5 | BAT5_20211029_030816.wav | 15 | 10/29/2021 | 3:08:16 | 1.4309 | 103.73873 | Scotophilus kuhlii |
| BAT5 | BAT5_20211029_030801.wav | 15 | 10/29/2021 | 3:08:01 | 1.4309 | 103.73873 | Scotophilus kuhlii |
| BAT5 | BAT5_20211029_030745.wav | 15 | 10/29/2021 | 3:07:45 | 1.4309 | 103.73873 | Scotophilus kuhlii |
| BAT5 | BAT5_20211029_030730.wav | 15 | 10/29/2021 | 3:07:30 | 1.4309 | 103.73873 | Scotophilus kuhlii |
| BAT5 | BAT5_20211029_030706.wav | 15 | 10/29/2021 | 3:07:06 | 1.4309 | 103.73873 | Scotophilus kuhlii |
| BAT5 | BAT5_20211029_023945.wav | 15 | 10/29/2021 | 2:39:45 | 1.4309 | 103.73873 | Scotophilus kuhlii |
| BAT5 | BAT5_20211029_023929.wav | 15 | 10/29/2021 | 2:39:29 | 1.4309 | 103.73873 | Scotophilus kuhlii |
| BAT5 | BAT5_20211029_023914.wav | 15 | 10/29/2021 | 2:39:14 | 1.4309 | 103.73873 | Scotophilus kuhlii |
| BAT5 | BAT5_20211029_023859.wav | 15 | 10/29/2021 | 2:38:59 | 1.4309 | 103.73873 | Scotophilus kuhlii |
| BAT5 | BAT5_20211029_023844.wav | 15 | 10/29/2021 | 2:38:44 | 1.4309 | 103.73873 | Scotophilus kuhlii |
| BAT5 | BAT5_20211029_023828.wav | 15 | 10/29/2021 | 2:38:28 | 1.4309 | 103.73873 | Scotophilus kuhlii |
| BAT5 | BAT5_20211029_023813.wav | 15 | 10/29/2021 | 2:38:13 | 1.4309 | 103.73873 | Scotophilus kuhlii |
| BAT5 | BAT5_20211029_023757.wav | 15 | 10/29/2021 | 2:37:57 | 1.4309 | 103.73873 | Scotophilus kuhlii |
| BAT5 | BAT5_20211029_023742.wav | 15 | 10/29/2021 | 2:37:42 | 1.4309 | 103.73873 | Scotophilus kuhlii |
| BAT5 | BAT5_20211029_023727.wav | 15 | 10/29/2021 | 2:37:27 | 1.4309 | 103.73873 | Scotophilus kuhlii |
| BAT5 | BAT5_20211029_023712.wav | 15 | 10/29/2021 | 2:37:12 | 1.4309 | 103.73873 | Scotophilus kuhlii |
| BAT5 | BAT5_20211029_023657.wav | 15 | 10/29/2021 | 2:36:57 | 1.4309 | 103.73873 | Scotophilus kuhlii |
| BAT5 | BAT5_20211029_023642.wav | 15 | 10/29/2021 | 2:36:42 | 1.4309 | 103.73873 | Scotophilus kuhlii |
| BAT5 | BAT5_20211029_023625.wav | 15 | 10/29/2021 | 2:36:25 | 1.4309 | 103.73873 | Scotophilus kuhlii |
| BAT5 | BAT5_20211029_023610.wav | 15 | 10/29/2021 | 2:36:10 | 1.4309 | 103.73873 | Scotophilus kuhlii |
| BAT5 | BAT5_20211029_023555.wav | 15 | 10/29/2021 | 2:35:55 | 1.4309 | 103.73873 | Scotophilus kuhlii |
| BAT5 | BAT5_20211029_023540.wav | 15 | 10/29/2021 | 2:35:40 | 1.4309 | 103.73873 | Scotophilus kuhlii |
| BAT5 | BAT5_20211029_023524.wav | 15 | 10/29/2021 | 2:35:24 | 1.4309 | 103.73873 | Scotophilus kuhlii |
| BAT5 | BAT5_20211029_023509.wav | 15 | 10/29/2021 | 2:35:09 | 1.4309 | 103.73873 | Scotophilus kuhlii |
| BAT5 | BAT5_20211029_023454.wav | 15 | 10/29/2021 | 2:34:54 | 1.4309 | 103.73873 | Scotophilus kuhlii |
| BAT5 | BAT5_20211029_023439.wav | 15 | 10/29/2021 | 2:34:39 | 1.4309 | 103.73873 | Scotophilus kuhlii |
| BAT5 | BAT5_20211029_023424.wav | 15 | 10/29/2021 | 2:34:24 | 1.4309 | 103.73873 | Scotophilus kuhlii |
| BAT5 | BAT5_20211029_023408.wav | 15 | 10/29/2021 | 2:34:08 | 1.4309 | 103.73873 | Scotophilus kuhlii |
| BAT5 | BAT5_20211029_021655.wav | 15 | 10/29/2021 | 2:16:55 | 1.4309 | 103.73873 | Scotophilus kuhlii |
| BAT5 | BAT5_20211029_021640.wav | 15 | 10/29/2021 | 2:16:40 | 1.4309 | 103.73873 | Scotophilus kuhlii |
| BAT5 | BAT5_20211029_021625.wav | 15 | 10/29/2021 | 2:16:25 | 1.4309 | 103.73873 | Scotophilus kuhlii |
| BAT5 | BAT5_20211029_021610.wav | 15 | 10/29/2021 | 2:16:10 | 1.4309 | 103.73873 | Scotophilus kuhlii |
| BAT5 | BAT5_20211029_021554.wav | 15 | 10/29/2021 | 2:15:54 | 1.4309 | 103.73873 | Scotophilus kuhlii |
| BAT5 | BAT5_20211029_021539.wav | 15 | 10/29/2021 | 2:15:39 | 1.4309 | 103.73873 | Scotophilus kuhlii |
| BAT5 | BAT5_20211029_021524.wav | 15 | 10/29/2021 | 2:15:24 | 1.4309 | 103.73873 | Scotophilus kuhlii |
| BAT5 | BAT5_20211029_021509.wav | 15 | 10/29/2021 | 2:15:09 | 1.4309 | 103.73873 | Scotophilus kuhlii |
| BAT5 | BAT5_20211029_021453.wav | 15 | 10/29/2021 | 2:14:53 | 1.4309 | 103.73873 | Scotophilus kuhlii |
| BAT5 | BAT5_20211029_021438.wav | 15 | 10/29/2021 | 2:14:38 | 1.4309 | 103.73873 | Scotophilus kuhlii |
| BAT5 | BAT5_20211029_021423.wav | 15 | 10/29/2021 | 2:14:23 | 1.4309 | 103.73873 | Scotophilus kuhlii |
| BAT5 | BAT5_20211029_021408.wav | 15 | 10/29/2021 | 2:14:08 | 1.4309 | 103.73873 | Scotophilus kuhlii |
| BAT5 | BAT5_20211029_021353.wav | 15 | 10/29/2021 | 2:13:53 | 1.4309 | 103.73873 | Scotophilus kuhlii |
| BAT5 | BAT5_20211029_021337.wav | 15 | 10/29/2021 | 2:13:37 | 1.4309 | 103.73873 | Scotophilus kuhlii |
| BAT5 | BAT5_20211029_021322.wav | 15 | 10/29/2021 | 2:13:22 | 1.4309 | 103.73873 | Scotophilus kuhlii |
| BAT5 | BAT5_20211029_021307.wav | 15 | 10/29/2021 | 2:13:07 | 1.4309 | 103.73873 | Scotophilus kuhlii |
| BAT5 | BAT5_20211029_021250.wav | 14.839 | 10/29/2021 | 2:12:50 | 1.4309 | 103.73873 | Scotophilus kuhlii |
| BAT5 | BAT5_20211029_021231.wav | 15 | 10/29/2021 | 2:12:31 | 1.4309 | 103.73873 | Scotophilus kuhlii |
| BAT5 | BAT5_20211029_021216.wav | 15 | 10/29/2021 | 2:12:16 | 1.4309 | 103.73873 | Scotophilus kuhlii |
| BAT5 | BAT5_20211029_021201.wav | 15 | 10/29/2021 | 2:12:01 | 1.4309 | 103.73873 | Scotophilus kuhlii |
| BAT5 | BAT5_20211029_021146.wav | 15 | 10/29/2021 | 2:11:46 | 1.4309 | 103.73873 | Scotophilus kuhlii |
| BAT5 | BAT5_20211029_021131.wav | 15 | 10/29/2021 | 2:11:31 | 1.4309 | 103.73873 | Scotophilus kuhlii |
| BAT5 | BAT5_20211029_021116.wav | 15 | 10/29/2021 | 2:11:16 | 1.4309 | 103.73873 | Scotophilus kuhlii |
| BAT5 | BAT5_20211029_021100.wav | 15 | 10/29/2021 | 2:11:00 | 1.4309 | 103.73873 | Scotophilus kuhlii |
| BAT5 | BAT5_20211029_015755.wav | 15 | 10/29/2021 | 1:57:55 | 1.4309 | 103.73873 | Scotophilus kuhlii |
| BAT5 | BAT5_20211029_015739.wav | 15 | 10/29/2021 | 1:57:39 | 1.4309 | 103.73873 | Scotophilus kuhlii |
| BAT5 | BAT5_20211029_015724.wav | 15 | 10/29/2021 | 1:57:24 | 1.4309 | 103.73873 | Scotophilus kuhlii |
| BAT5 | BAT5_20211029_015709.wav | 15 | 10/29/2021 | 1:57:09 | 1.4309 | 103.73873 | Scotophilus kuhlii |
| BAT5 | BAT5_20211029_015654.wav | 15 | 10/29/2021 | 1:56:54 | 1.4309 | 103.73873 | Scotophilus kuhlii |
| BAT5 | BAT5_20211029_015638.wav | 15 | 10/29/2021 | 1:56:38 | 1.4309 | 103.73873 | Scotophilus kuhlii |
| BAT5 | BAT5_20211029_015623.wav | 15 | 10/29/2021 | 1:56:23 | 1.4309 | 103.73873 | Scotophilus kuhlii |
| BAT5 | BAT5_20211029_015608.wav | 15 | 10/29/2021 | 1:56:08 | 1.4309 | 103.73873 | Scotophilus kuhlii |
| BAT5 | BAT5_20211029_015553.wav | 15 | 10/29/2021 | 1:55:53 | 1.4309 | 103.73873 | Scotophilus kuhlii |

| Station | File name | Duration | Date | Time | Lat | Long | Species |
|---|---|---|---|---|---|---|---|
| BAT5 | BAT5_20211029_015537.wav | 15 | 10/29/2021 | 1:55:37 | 1.4309 | 103.73873 | Scotophilus kuhlii |
| BAT5 | BAT5_20211029_015522.wav | 15 | 10/29/2021 | 1:55:22 | 1.4309 | 103.73873 | Scotophilus kuhlii |
| BAT5 | BAT5_20211029_015507.wav | 15 | 10/29/2021 | 1:55:07 | 1.4309 | 103.73873 | Scotophilus kuhlii |
| BAT5 | BAT5_20211029_015452.wav | 15 | 10/29/2021 | 1:54:52 | 1.4309 | 103.73873 | Scotophilus kuhlii |
| BAT5 | BAT5_20211029_015436.wav | 15 | 10/29/2021 | 1:54:36 | 1.4309 | 103.73873 | Scotophilus kuhlii |
| BAT5 | BAT5_20211029_015421.wav | 15 | 10/29/2021 | 1:54:21 | 1.4309 | 103.73873 | Scotophilus kuhlii |
| BAT5 | BAT5_20211029_015404.wav | 15 | 10/29/2021 | 1:54:04 | 1.4309 | 103.73873 | Scotophilus kuhlii |
| BAT5 | BAT5_20211029_015349.wav | 15 | 10/29/2021 | 1:53:49 | 1.4309 | 103.73873 | Scotophilus kuhlii |
| BAT5 | BAT5_20211029_015334.wav | 15 | 10/29/2021 | 1:53:34 | 1.4309 | 103.73873 | Scotophilus kuhlii |
| BAT5 | BAT5_20211029_015319.wav | 15 | 10/29/2021 | 1:53:19 | 1.4309 | 103.73873 | Scotophilus kuhlii |
| BAT5 | BAT5_20211029_015303.wav | 15 | 10/29/2021 | 1:53:03 | 1.4309 | 103.73873 | Scotophilus kuhlii |
| BAT5 | BAT5_20211029_015257.wav | 6.114 | 10/29/2021 | 1:52:57 | 1.4309 | 103.73873 | Scotophilus kuhlii |
| BAT5 | BAT5_20211029_015242.wav | 15 | 10/29/2021 | 1:52:42 | 1.4309 | 103.73873 | Scotophilus kuhlii |
| BAT5 | BAT5_20211029_015227.wav | 15 | 10/29/2021 | 1:52:27 | 1.4309 | 103.73873 | Scotophilus kuhlii |
| BAT5 | BAT5_20211029_015211.wav | 15 | 10/29/2021 | 1:52:11 | 1.4309 | 103.73873 | Scotophilus kuhlii |
| BAT5 | BAT5_20211029_012347.wav | 15 | 10/29/2021 | 1:23:47 | 1.4309 | 103.73873 | Scotophilus kuhlii |
| BAT5 | BAT5_20211029_012336.wav | 5.31 | 10/29/2021 | 1:23:36 | 1.4309 | 103.73873 | Myotis muricola |
| BAT5 | BAT5_20211029_012324.wav | 5.819 | 10/29/2021 | 1:23:24 | 1.4309 | 103.73873 | Myotis muricola |
| BAT5 | BAT5_20211029_012314.wav | 4.787 | 10/29/2021 | 1:23:14 | 1.4309 | 103.73873 | Myotis muricola |
| BAT5 | BAT5_20211029_012307.wav | 6.089 | 10/29/2021 | 1:23:07 | 1.4309 | 103.73873 | Myotis muricola |
| BAT5 | BAT5_20211029_012254.wav | 4.589 | 10/29/2021 | 1:22:54 | 1.4309 | 103.73873 | Myotis muricola |
| BAT5 | BAT5_20211029_012102.wav | 4.579 | 10/29/2021 | 1:21:02 | 1.4309 | 103.73873 | Myotis muricola |
| BAT5 | BAT5_20211029_012047.wav | 8.636 | 10/29/2021 | 1:20:47 | 1.4309 | 103.73873 | Scotophilus kuhlii |
| BAT5 | BAT5_20211029_012040.wav | 4.859 | 10/29/2021 | 1:20:40 | 1.4309 | 103.73873 | Myotis muricola |
| BAT5 | BAT5_20211029_012022.wav | 11.938 | 10/29/2021 | 1:20:22 | 1.4309 | 103.73873 | Myotis muricola |
| BAT5 | BAT5_20211029_012017.wav | 4.754 | 10/29/2021 | 1:20:17 | 1.4309 | 103.73873 | Myotis muricola |
| BAT5 | BAT5_20211029_012005.wav | 5.224 | 10/29/2021 | 1:20:05 | 1.4309 | 103.73873 | Myotis muricola |
| BAT5 | BAT5_20211029_011936.wav | 4.924 | 10/29/2021 | 1:19:36 | 1.4309 | 103.73873 | Myotis muricola |
| BAT5 | BAT5_20211029_003919.wav | 5.142 | 10/29/2021 | 0:39:19 | 1.4309 | 103.73873 | Myotis muricola |
| BAT5 | BAT5_20211029_003908.wav | 4.859 | 10/29/2021 | 0:39:08 | 1.4309 | 103.73873 | Myotis muricola |
| BAT5 | BAT5_20211029_003839.wav | 8.302 | 10/29/2021 | 0:38:39 | 1.4309 | 103.73873 | Scotophilus kuhlii |
| BAT5 | BAT5_20211029_003828.wav | 6.811 | 10/29/2021 | 0:38:28 | 1.4309 | 103.73873 | Myotis muricola |
| BAT5 | BAT5_20211029_003813.wav | 12.019 | 10/29/2021 | 0:38:13 | 1.4309 | 103.73873 | Scotophilus kuhlii |
| BAT5 | BAT5_20211029_003749.wav | 6.849 | 10/29/2021 | 0:37:49 | 1.4309 | 103.73873 | Scotophilus kuhlii |
| BAT5 | BAT5_20211029_003714.wav | 9.479 | 10/29/2021 | 0:37:14 | 1.4309 | 103.73873 | Scotophilus kuhlii |
| BAT5 | BAT5_20211029_003705.wav | 9.252 | 10/29/2021 | 0:37:05 | 1.4309 | 103.73873 | Scotophilus kuhlii |
| BAT5 | BAT5_20211029_003653.wav | 9.919 | 10/29/2021 | 0:36:53 | 1.4309 | 103.73873 | Scotophilus kuhlii |
| BAT5 | BAT5_20211029_003618.wav | 15 | 10/29/2021 | 0:36:18 | 1.4309 | 103.73873 | Scotophilus kuhlii |
| BAT5 | BAT5_20211029_003603.wav | 15 | 10/29/2021 | 0:36:03 | 1.4309 | 103.73873 | Scotophilus kuhlii |
| BAT5 | BAT5_20211029_003548.wav | 15 | 10/29/2021 | 0:35:48 | 1.4309 | 103.73873 | Scotophilus kuhlii |
| BAT5 | BAT5_20211029_003532.wav | 15 | 10/29/2021 | 0:35:32 | 1.4309 | 103.73873 | Scotophilus kuhlii |
| BAT5 | BAT5_20211029_003517.wav | 15 | 10/29/2021 | 0:35:17 | 1.4309 | 103.73873 | Scotophilus kuhlii |
| BAT5 | BAT5_20211029_003501.wav | 15 | 10/29/2021 | 0:35:01 | 1.4309 | 103.73873 | Scotophilus kuhlii |
| BAT5 | BAT5_20211029_001046.wav | 15 | 10/29/2021 | 0:10:46 | 1.4309 | 103.73873 | Scotophilus kuhlii |
| BAT5 | BAT5_20211029_001031.wav | 15 | 10/29/2021 | 0:10:31 | 1.4309 | 103.73873 | Scotophilus kuhlii |
| BAT5 | BAT5_20211029_001016.wav | 15 | 10/29/2021 | 0:10:16 | 1.4309 | 103.73873 | Scotophilus kuhlii |
| BAT5 | BAT5_20211029_001000.wav | 15 | 10/29/2021 | 0:10:00 | 1.4309 | 103.73873 | Scotophilus kuhlii |
| BAT5 | BAT5_20211029_000953.wav | 6.839 | 10/29/2021 | 0:09:53 | 1.4309 | 103.73873 | Scotophilus kuhlii |
| BAT5 | BAT5_20211029_000938.wav | 15 | 10/29/2021 | 0:09:38 | 1.4309 | 103.73873 | Scotophilus kuhlii |
| BAT5 | BAT5_20211029_000923.wav | 15 | 10/29/2021 | 0:09:23 | 1.4309 | 103.73873 | Scotophilus kuhlii |
| BAT5 | BAT5_20211029_000908.wav | 15 | 10/29/2021 | 0:09:08 | 1.4309 | 103.73873 | Scotophilus kuhlii |
| BAT5 | BAT5_20211029_000852.wav | 15 | 10/29/2021 | 0:08:52 | 1.4309 | 103.73873 | Scotophilus kuhlii |
| BAT5 | BAT5_20211029_000839.wav | 12.654 | 10/29/2021 | 0:08:39 | 1.4309 | 103.73873 | Scotophilus kuhlii |
| BAT5 | BAT5_20211029_000824.wav | 15 | 10/29/2021 | 0:08:24 | 1.4309 | 103.73873 | Scotophilus kuhlii |
| BAT5 | BAT5_20211029_000809.wav | 15 | 10/29/2021 | 0:08:09 | 1.4309 | 103.73873 | Scotophilus kuhlii |
| BAT5 | BAT5_20211029_000754.wav | 15 | 10/29/2021 | 0:07:54 | 1.4309 | 103.73873 | Scotophilus kuhlii |
| BAT5 | BAT5_20211029_000738.wav | 15 | 10/29/2021 | 0:07:38 | 1.4309 | 103.73873 | Scotophilus kuhlii |
| BAT5 | BAT5_20211029_000723.wav | 15 | 10/29/2021 | 0:07:23 | 1.4309 | 103.73873 | Scotophilus kuhlii |
| BAT5 | BAT5_20211029_000708.wav | 15 | 10/29/2021 | 0:07:08 | 1.4309 | 103.73873 | Scotophilus kuhlii |
| BAT5 | BAT5_20211029_000653.wav | 15 | 10/29/2021 | 0:06:53 | 1.4309 | 103.73873 | Scotophilus kuhlii |
| BAT5 | BAT5_20211029_000638.wav | 15 | 10/29/2021 | 0:06:38 | 1.4309 | 103.73873 | Scotophilus kuhlii |
| BAT5 | BAT5_20211029_000622.wav | 15 | 10/29/2021 | 0:06:22 | 1.4309 | 103.73873 | Scotophilus kuhlii |
| BAT5 | BAT5_20211029_000607.wav | 15 | 10/29/2021 | 0:06:07 | 1.4309 | 103.73873 | Scotophilus kuhlii |
| BAT5 | BAT5_20211029_000552.wav | 15 | 10/29/2021 | 0:05:52 | 1.4309 | 103.73873 | Scotophilus kuhlii |
| BAT5 | BAT5_20211029_000537.wav | 15 | 10/29/2021 | 0:05:37 | 1.4309 | 103.73873 | Scotophilus kuhlii |
| BAT5 | BAT5_20211029_000522.wav | 15 | 10/29/2021 | 0:05:22 | 1.4309 | 103.73873 | Scotophilus kuhlii |
| BAT5 | BAT5_20211029_000510.wav | 10.102 | 10/29/2021 | 0:05:10 | 1.4309 | 103.73873 | Scotophilus kuhlii |
| BAT5 | BAT5_20211028_235259.wav | 15 | 10/28/2021 | 23:52:59 | 1.4309 | 103.73873 | Scotophilus kuhlii |
| BAT5 | BAT5_20211028_235243.wav | 15 | 10/28/2021 | 23:52:43 | 1.4309 | 103.73873 | Scotophilus kuhlii |
| BAT5 | BAT5_20211028_235227.wav | 15 | 10/28/2021 | 23:52:27 | 1.4309 | 103.73873 | Scotophilus kuhlii |
| BAT5 | BAT5_20211028_235212.wav | 15 | 10/28/2021 | 23:52:12 | 1.4309 | 103.73873 | Scotophilus kuhlii |
| BAT5 | BAT5_20211028_235157.wav | 15 | 10/28/2021 | 23:51:57 | 1.4309 | 103.73873 | Scotophilus kuhlii |
| BAT5 | BAT5_20211028_235142.wav | 15 | 10/28/2021 | 23:51:42 | 1.4309 | 103.73873 | Scotophilus kuhlii |
| BAT5 | BAT5_20211028_235127.wav | 15 | 10/28/2021 | 23:51:27 | 1.4309 | 103.73873 | Scotophilus kuhlii |
| BAT5 | BAT5_20211028_235111.wav | 15 | 10/28/2021 | 23:51:11 | 1.4309 | 103.73873 | Scotophilus kuhlii |
| BAT5 | BAT5_20211028_235056.wav | 15 | 10/28/2021 | 23:50:56 | 1.4309 | 103.73873 | Scotophilus kuhlii |
| BAT5 | BAT5_20211028_235041.wav | 15 | 10/28/2021 | 23:50:41 | 1.4309 | 103.73873 | Scotophilus kuhlii |
| BAT5 | BAT5_20211028_235026.wav | 15 | 10/28/2021 | 23:50:26 | 1.4309 | 103.73873 | Scotophilus kuhlii |
| BAT5 | BAT5_20211028_235011.wav | 15 | 10/28/2021 | 23:50:11 | 1.4309 | 103.73873 | Scotophilus kuhlii |
| BAT5 | BAT5_20211028_234956.wav | 15 | 10/28/2021 | 23:49:56 | 1.4309 | 103.73873 | Scotophilus kuhlii |

| Station | File name | Duration | Date | Time | Lat | Long | Species |
|---|---|---|---|---|---|---|---|
| BAT5 | BAT5_20211028_234941.wav | 15 | 10/28/2021 | 23:49:41 | 1.4309 | 103.73873 | Scotophilus kuhlii |
| BAT5 | BAT5_20211028_234926.wav | 15 | 10/28/2021 | 23:49:26 | 1.4309 | 103.73873 | Scotophilus kuhlii |
| BAT5 | BAT5_20211028_234911.wav | 15 | 10/28/2021 | 23:49:11 | 1.4309 | 103.73873 | Scotophilus kuhlii |
| BAT5 | BAT5_20211028_234856.wav | 15 | 10/28/2021 | 23:48:56 | 1.4309 | 103.73873 | Scotophilus kuhlii |
| BAT5 | BAT5_20211028_234840.wav | 15 | 10/28/2021 | 23:48:40 | 1.4309 | 103.73873 | Scotophilus kuhlii |
| BAT5 | BAT5_20211028_234825.wav | 15 | 10/28/2021 | 23:48:25 | 1.4309 | 103.73873 | Scotophilus kuhlii |
| BAT5 | BAT5_20211028_234810.wav | 15 | 10/28/2021 | 23:48:10 | 1.4309 | 103.73873 | Scotophilus kuhlii |
| BAT5 | BAT5_20211028_234755.wav | 15 | 10/28/2021 | 23:47:55 | 1.4309 | 103.73873 | Scotophilus kuhlii |
| BAT5 | BAT5_20211028_234739.wav | 15 | 10/28/2021 | 23:47:39 | 1.4309 | 103.73873 | Scotophilus kuhlii |
| BAT5 | BAT5_20211028_234724.wav | 15 | 10/28/2021 | 23:47:24 | 1.4309 | 103.73873 | Scotophilus kuhlii |
| BAT5 | BAT5_20211028_234709.wav | 15 | 10/28/2021 | 23:47:09 | 1.4309 | 103.73873 | Scotophilus kuhlii |
| BAT5 | BAT5_20211028_230856.wav | 15 | 10/28/2021 | 23:08:56 | 1.4309 | 103.73873 | Scotophilus kuhlii |
| BAT5 | BAT5_20211028_230840.wav | 15 | 10/28/2021 | 23:08:40 | 1.4309 | 103.73873 | Scotophilus kuhlii |
| BAT5 | BAT5_20211028_230825.wav | 15 | 10/28/2021 | 23:08:25 | 1.4309 | 103.73873 | Scotophilus kuhlii |
| BAT5 | BAT5_20211028_230810.wav | 15 | 10/28/2021 | 23:08:10 | 1.4309 | 103.73873 | Scotophilus kuhlii |
| BAT5 | BAT5_20211028_230806.wav | 3.236 | 10/28/2021 | 23:08:06 | 1.4309 | 103.73873 | Scotophilus kuhlii |
| BAT5 | BAT5_20211028_230751.wav | 15 | 10/28/2021 | 23:07:51 | 1.4309 | 103.73873 | Scotophilus kuhlii |
| BAT5 | BAT5_20211028_230735.wav | 15 | 10/28/2021 | 23:07:35 | 1.4309 | 103.73873 | Scotophilus kuhlii |
| BAT5 | BAT5_20211028_230719.wav | 15 | 10/28/2021 | 23:07:19 | 1.4309 | 103.73873 | Scotophilus kuhlii |
| BAT5 | BAT5_20211028_230704.wav | 15 | 10/28/2021 | 23:07:04 | 1.4309 | 103.73873 | Scotophilus kuhlii |
| BAT5 | BAT5_20211028_230654.wav | 6.886 | 10/28/2021 | 23:06:54 | 1.4309 | 103.73873 | Scotophilus kuhlii |
| BAT5 | BAT5_20211028_230639.wav | 15 | 10/28/2021 | 23:06:39 | 1.4309 | 103.73873 | Scotophilus kuhlii |
| BAT5 | BAT5_20211028_230624.wav | 15 | 10/28/2021 | 23:06:24 | 1.4309 | 103.73873 | Scotophilus kuhlii |
| BAT5 | BAT5_20211028_230609.wav | 15 | 10/28/2021 | 23:06:09 | 1.4309 | 103.73873 | Scotophilus kuhlii |
| BAT5 | BAT5_20211028_230554.wav | 15 | 10/28/2021 | 23:05:54 | 1.4309 | 103.73873 | Scotophilus kuhlii |
| BAT5 | BAT5_20211028_230539.wav | 15 | 10/28/2021 | 23:05:39 | 1.4309 | 103.73873 | Scotophilus kuhlii |
| BAT5 | BAT5_20211028_230524.wav | 15 | 10/28/2021 | 23:05:24 | 1.4309 | 103.73873 | Scotophilus kuhlii |
| BAT5 | BAT5_20211028_230509.wav | 15 | 10/28/2021 | 23:05:09 | 1.4309 | 103.73873 | Scotophilus kuhlii |
| BAT5 | BAT5_20211028_230453.wav | 15 | 10/28/2021 | 23:04:53 | 1.4309 | 103.73873 | Scotophilus kuhlii |
| BAT5 | BAT5_20211028_230438.wav | 15 | 10/28/2021 | 23:04:38 | 1.4309 | 103.73873 | Scotophilus kuhlii |
| BAT5 | BAT5_20211028_230423.wav | 15 | 10/28/2021 | 23:04:23 | 1.4309 | 103.73873 | Scotophilus kuhlii |
| BAT5 | BAT5_20211028_230408.wav | 15 | 10/28/2021 | 23:04:08 | 1.4309 | 103.73873 | Scotophilus kuhlii |
| BAT5 | BAT5_20211028_230351.wav | 15 | 10/28/2021 | 23:03:51 | 1.4309 | 103.73873 | Scotophilus kuhlii |
| BAT5 | BAT5_20211028_230336.wav | 15 | 10/28/2021 | 23:03:36 | 1.4309 | 103.73873 | Scotophilus kuhlii |
| BAT5 | BAT5_20211028_230321.wav | 15 | 10/28/2021 | 23:03:21 | 1.4309 | 103.73873 | Scotophilus kuhlii |
| BAT5 | BAT5_20211028_230306.wav | 15 | 10/28/2021 | 23:03:06 | 1.4309 | 103.73873 | Scotophilus kuhlii |
| BAT5 | BAT5_20211028_223933.wav | 8.319 | 10/28/2021 | 22:39:33 | 1.4309 | 103.73873 | Scotophilus kuhlii |
| BAT5 | BAT5_20211028_223920.wav | 10.814 | 10/28/2021 | 22:39:20 | 1.4309 | 103.73873 | Scotophilus kuhlii |
| BAT5 | BAT5_20211028_223856.wav | 15 | 10/28/2021 | 22:38:56 | 1.4309 | 103.73873 | Scotophilus kuhlii |
| BAT5 | BAT5_20211028_223844.wav | 11.049 | 10/28/2021 | 22:38:44 | 1.4309 | 103.73873 | Scotophilus kuhlii |
| BAT5 | BAT5_20211028_223810.wav | 7.904 | 10/28/2021 | 22:38:10 | 1.4309 | 103.73873 | Scotophilus kuhlii |
| BAT5 | BAT5_20211028_223754.wav | 4.724 | 10/28/2021 | 22:37:54 | 1.4309 | 103.73873 | Scotophilus kuhlii |
| BAT5 | BAT5_20211028_223733.wav | 7.714 | 10/28/2021 | 22:37:33 | 1.4309 | 103.73873 | Scotophilus kuhlii |
| BAT5 | BAT5_20211028_223615.wav | 15 | 10/28/2021 | 22:36:15 | 1.4309 | 103.73873 | Scotophilus kuhlii |
| BAT5 | BAT5_20211028_223507.wav | 12.104 | 10/28/2021 | 22:35:07 | 1.4309 | 103.73873 | Scotophilus kuhlii |
| BAT5 | BAT5_20211028_223453.wav | 4.099 | 10/28/2021 | 22:34:53 | 1.4309 | 103.73873 | Scotophilus kuhlii |
| BAT5 | BAT5_20211028_223448.wav | 4.676 | 10/28/2021 | 22:34:48 | 1.4309 | 103.73873 | Scotophilus kuhlii |
| BAT5 | BAT5_20211028_223429.wav | 7.06 | 10/28/2021 | 22:34:29 | 1.4309 | 103.73873 | Scotophilus kuhlii |
| BAT5 | BAT5_20211028_223419.wav | 7.184 | 10/28/2021 | 22:34:19 | 1.4309 | 103.73873 | Scotophilus kuhlii |
| BAT5 | BAT5_20211028_221746.wav | 6.774 | 10/28/2021 | 22:17:46 | 1.4309 | 103.73873 | Scotophilus kuhlii |
| BAT5 | BAT5_20211028_221620.wav | 4.539 | 10/28/2021 | 22:16:20 | 1.4309 | 103.73873 | Scotophilus kuhlii |
| BAT5 | BAT5_20211028_221609.wav | 6.974 | 10/28/2021 | 22:16:09 | 1.4309 | 103.73873 | Scotophilus kuhlii |
| BAT5 | BAT5_20211028_221544.wav | 8.197 | 10/28/2021 | 22:15:44 | 1.4309 | 103.73873 | Scotophilus kuhlii |
| BAT5 | BAT5_20211028_221530.wav | 9.93 | 10/28/2021 | 22:15:30 | 1.4309 | 103.73873 | Scotophilus kuhlii |
| BAT5 | BAT5_20211028_221513.wav | 15 | 10/28/2021 | 22:15:13 | 1.4309 | 103.73873 | Scotophilus kuhlii |
| BAT5 | BAT5_20211028_221455.wav | 15 | 10/28/2021 | 22:14:55 | 1.4309 | 103.73873 | Scotophilus kuhlii |
| BAT5 | BAT5_20211028_221448.wav | 6.589 | 10/28/2021 | 22:14:48 | 1.4309 | 103.73873 | Scotophilus kuhlii |
| BAT5 | BAT5_20211028_221427.wav | 15 | 10/28/2021 | 22:14:27 | 1.4309 | 103.73873 | Scotophilus kuhlii |
| BAT5 | BAT5_20211028_221410.wav | 15 | 10/28/2021 | 22:14:10 | 1.4309 | 103.73873 | Scotophilus kuhlii |
| BAT5 | BAT5_20211028_221355.wav | 15 | 10/28/2021 | 22:13:55 | 1.4309 | 103.73873 | Scotophilus kuhlii |
| BAT5 | BAT5_20211028_221333.wav | 14.554 | 10/28/2021 | 22:13:33 | 1.4309 | 103.73873 | Scotophilus kuhlii |
| BAT5 | BAT5_20211028_221318.wav | 15 | 10/28/2021 | 22:13:18 | 1.4309 | 103.73873 | Scotophilus kuhlii |
| BAT5 | BAT5_20211028_221256.wav | 15 | 10/28/2021 | 22:12:56 | 1.4309 | 103.73873 | Scotophilus kuhlii |
| BAT5 | BAT5_20211028_221241.wav | 15 | 10/28/2021 | 22:12:41 | 1.4309 | 103.73873 | Scotophilus kuhlii |
| BAT5 | BAT5_20211028_221226.wav | 15 | 10/28/2021 | 22:12:26 | 1.4309 | 103.73873 | Scotophilus kuhlii |
| BAT5 | BAT5_20211028_221210.wav | 15 | 10/28/2021 | 22:12:10 | 1.4309 | 103.73873 | Scotophilus kuhlii |
| BAT5 | BAT5_20211028_214445.wav | 15 | 10/28/2021 | 21:44:45 | 1.4309 | 103.73873 | Scotophilus kuhlii |
| BAT5 | BAT5_20211028_214429.wav | 15 | 10/28/2021 | 21:44:29 | 1.4309 | 103.73873 | Scotophilus kuhlii |
| BAT5 | BAT5_20211028_214410.wav | 15 | 10/28/2021 | 21:44:10 | 1.4309 | 103.73873 | Scotophilus kuhlii |
| BAT5 | BAT5_20211028_214355.wav | 15 | 10/28/2021 | 21:43:55 | 1.4309 | 103.73873 | Scotophilus kuhlii |
| BAT5 | BAT5_20211028_214340.wav | 15 | 10/28/2021 | 21:43:40 | 1.4309 | 103.73873 | Scotophilus kuhlii |
| BAT5 | BAT5_20211028_214325.wav | 15 | 10/28/2021 | 21:43:25 | 1.4309 | 103.73873 | Scotophilus kuhlii |
| BAT5 | BAT5_20211028_214310.wav | 15 | 10/28/2021 | 21:43:10 | 1.4309 | 103.73873 | Scotophilus kuhlii |
| BAT5 | BAT5_20211028_214255.wav | 15 | 10/28/2021 | 21:42:55 | 1.4309 | 103.73873 | Scotophilus kuhlii |
| BAT5 | BAT5_20211028_214236.wav | 14.977 | 10/28/2021 | 21:42:36 | 1.4309 | 103.73873 | Scotophilus kuhlii |
| BAT5 | BAT5_20211028_214220.wav | 15 | 10/28/2021 | 21:42:20 | 1.4309 | 103.73873 | Scotophilus kuhlii |
| BAT5 | BAT5_20211028_214205.wav | 15 | 10/28/2021 | 21:42:05 | 1.4309 | 103.73873 | Scotophilus kuhlii |
| BAT5 | BAT5_20211028_214149.wav | 15 | 10/28/2021 | 21:41:49 | 1.4309 | 103.73873 | Scotophilus kuhlii |
| BAT5 | BAT5_20211028_214133.wav | 15 | 10/28/2021 | 21:41:33 | 1.4309 | 103.73873 | Scotophilus kuhlii |
| BAT5 | BAT5_20211028_214118.wav | 15 | 10/28/2021 | 21:41:18 | 1.4309 | 103.73873 | Scotophilus kuhlii |

| Station | File name | Duration | Date | Time | Lat | Long | Species |
|---|---|---|---|---|---|---|---|
| BAT5 | BAT5_20211028_214103.wav | 15 | 10/28/2021 | 21:41:03 | 1.4309 | 103.73873 | Scotophilus kuhlii |
| BAT5 | BAT5_20211028_214049.wav | 10.734 | 10/28/2021 | 21:40:49 | 1.4309 | 103.73873 | Scotophilus kuhlii |
| BAT5 | BAT5_20211028_214033.wav | 15 | 10/28/2021 | 21:40:33 | 1.4309 | 103.73873 | Scotophilus kuhlii |
| BAT5 | BAT5_20211028_214018.wav | 15 | 10/28/2021 | 21:40:18 | 1.4309 | 103.73873 | Scotophilus kuhlii |
| BAT5 | BAT5_20211028_214003.wav | 15 | 10/28/2021 | 21:40:03 | 1.4309 | 103.73873 | Scotophilus kuhlii |
| BAT5 | BAT5_20211028_213947.wav | 12.858 | 10/28/2021 | 21:39:47 | 1.4309 | 103.73873 | Scotophilus kuhlii |
| BAT5 | BAT5_20211028_213932.wav | 15 | 10/28/2021 | 21:39:32 | 1.4309 | 103.73873 | Scotophilus kuhlii |
| BAT5 | BAT5_20211028_213915.wav | 15 | 10/28/2021 | 21:39:15 | 1.4309 | 103.73873 | Scotophilus kuhlii |
| BAT5 | BAT5_20211028_213908.wav | 5.296 | 10/28/2021 | 21:39:08 | 1.4309 | 103.73873 | Scotophilus kuhlii |
| BAT5 | BAT5_20211028_211357.wav | 10.204 | 10/28/2021 | 21:13:57 | 1.4309 | 103.73873 | Scotophilus kuhlii |
| BAT5 | BAT5_20211028_211257.wav | 12.294 | 10/28/2021 | 21:12:57 | 1.4309 | 103.73873 | Scotophilus kuhlii |
| BAT5 | BAT5_20211028_211126.wav | 6.946 | 10/28/2021 | 21:11:26 | 1.4309 | 103.73873 | Myotis horsfieldii |
| BAT5 | BAT5_20211028_211114.wav | 7.254 | 10/28/2021 | 21:11:14 | 1.4309 | 103.73873 | Scotophilus kuhlii |
| BAT5 | BAT5_20211028_211057.wav | 9.39 | 10/28/2021 | 21:10:57 | 1.4309 | 103.73873 | Scotophilus kuhlii |
| BAT5 | BAT5_20211028_211042.wav | 15 | 10/28/2021 | 21:10:42 | 1.4309 | 103.73873 | Scotophilus kuhlii |
| BAT5 | BAT5_20211028_211027.wav | 8.726 | 10/28/2021 | 21:10:27 | 1.4309 | 103.73873 | Scotophilus kuhlii |
| BAT5 | BAT5_20211028_211011.wav | 15 | 10/28/2021 | 21:10:11 | 1.4309 | 103.73873 | Scotophilus kuhlii |
| BAT5 | BAT5_20211028_211001.wav | 9.644 | 10/28/2021 | 21:10:01 | 1.4309 | 103.73873 | Scotophilus kuhlii |
| BAT5 | BAT5_20211028_210946.wav | 15 | 10/28/2021 | 21:09:46 | 1.4309 | 103.73873 | Scotophilus kuhlii |
| BAT5 | BAT5_20211028_210935.wav | 7.037 | 10/28/2021 | 21:09:35 | 1.4309 | 103.73873 | Scotophilus kuhlii |
| BAT5 | BAT5_20211028_210920.wav | 15 | 10/28/2021 | 21:09:20 | 1.4309 | 103.73873 | Scotophilus kuhlii |
| BAT5 | BAT5_20211028_210901.wav | 15 | 10/28/2021 | 21:09:01 | 1.4309 | 103.73873 | Scotophilus kuhlii |
| BAT5 | BAT5_20211028_210826.wav | 4.603 | 10/28/2021 | 21:08:26 | 1.4309 | 103.73873 | Myotis muricola |
| BAT5 | BAT5_20211028_210801.wav | 14.735 | 10/28/2021 | 21:08:01 | 1.4309 | 103.73873 | Scotophilus kuhlii |
| BAT5 | BAT5_20211028_204649.wav | 13.029 | 10/28/2021 | 20:46:49 | 1.4309 | 103.73873 | Scotophilus kuhlii |
| BAT5 | BAT5_20211028_204620.wav | 15 | 10/28/2021 | 20:46:20 | 1.4309 | 103.73873 | Scotophilus kuhlii |
| BAT5 | BAT5_20211028_204558.wav | 15 | 10/28/2021 | 20:45:58 | 1.4309 | 103.73873 | Scotophilus kuhlii |
| BAT5 | BAT5_20211028_204543.wav | 15 | 10/28/2021 | 20:45:43 | 1.4309 | 103.73873 | Scotophilus kuhlii |
| BAT5 | BAT5_20211028_204528.wav | 11.801 | 10/28/2021 | 20:45:28 | 1.4309 | 103.73873 | Scotophilus kuhlii |
| BAT5 | BAT5_20211028_204519.wav | 7.804 | 10/28/2021 | 20:45:19 | 1.4309 | 103.73873 | Scotophilus kuhlii |
| BAT5 | BAT5_20211028_204503.wav | 15 | 10/28/2021 | 20:45:03 | 1.4309 | 103.73873 | Scotophilus kuhlii |
| BAT5 | BAT5_20211028_204448.wav | 15 | 10/28/2021 | 20:44:48 | 1.4309 | 103.73873 | Scotophilus kuhlii |
| BAT5 | BAT5_20211028_204247.wav | 5.498 | 10/28/2021 | 20:42:47 | 1.4309 | 103.73873 | Myotis muricola |
| BAT5 | BAT5_20211028_204235.wav | 3.789 | 10/28/2021 | 20:42:35 | 1.4309 | 103.73873 | Myotis muricola |
| BAT5 | BAT5_20211028_204219.wav | 4.064 | 10/28/2021 | 20:42:19 | 1.4309 | 103.73873 | Myotis muricola |
| BAT5 | BAT5_20211028_204156.wav | 7.249 | 10/28/2021 | 20:41:56 | 1.4309 | 103.73873 | Myotis horsfieldii |
| BAT5 | BAT5_20211028_201846.wav | 7.744 | 10/28/2021 | 20:18:46 | 1.4309 | 103.73873 | Scotophilus kuhlii |
| BAT5 | BAT5_20211028_201837.wav | 6.343 | 10/28/2021 | 20:18:37 | 1.4309 | 103.73873 | Scotophilus kuhlii |
| BAT5 | BAT5_20211028_201822.wav | 6.468 | 10/28/2021 | 20:18:22 | 1.4309 | 103.73873 | Scotophilus kuhlii |
| BAT5 | BAT5_20211028_201743.wav | 9.338 | 10/28/2021 | 20:17:43 | 1.4309 | 103.73873 | Scotophilus kuhlii |
| BAT5 | BAT5_20211028_201738.wav | 3.762 | 10/28/2021 | 20:17:38 | 1.4309 | 103.73873 | Myotis muricola |
| BAT5 | BAT5_20211028_201720.wav | 7.634 | 10/28/2021 | 20:17:20 | 1.4309 | 103.73873 | Scotophilus kuhlii |
| BAT5 | BAT5_20211028_201635.wav | 6.83 | 10/28/2021 | 20:16:35 | 1.4309 | 103.73873 | Scotophilus kuhlii |
| BAT5 | BAT5_20211028_201621.wav | 4.564 | 10/28/2021 | 20:16:21 | 1.4309 | 103.73873 | Scotophilus kuhlii |
| BAT5 | BAT5_20211028_201558.wav | 5.599 | 10/28/2021 | 20:15:58 | 1.4309 | 103.73873 | Scotophilus kuhlii |
| BAT5 | BAT5_20211028_201453.wav | 8.004 | 10/28/2021 | 20:14:53 | 1.4309 | 103.73873 | Scotophilus kuhlii |
| BAT5 | BAT5_20211028_193953.wav | 12.234 | 10/28/2021 | 19:39:53 | 1.4309 | 103.73873 | Scotophilus kuhlii |
| BAT5 | BAT5_20211028_193932.wav | 3.644 | 10/28/2021 | 19:39:32 | 1.4309 | 103.73873 | Scotophilus kuhlii |
| BAT5 | BAT5_20211028_193923.wav | 6.684 | 10/28/2021 | 19:39:23 | 1.4309 | 103.73873 | Myotis muricola |
| BAT5 | BAT5_20211028_193901.wav | 7.09 | 10/28/2021 | 19:39:01 | 1.4309 | 103.73873 | Scotophilus kuhlii |
| BAT5 | BAT5_20211028_193845.wav | 14.315 | 10/28/2021 | 19:38:45 | 1.4309 | 103.73873 | Scotophilus kuhlii |
| BAT5 | BAT5_20211028_193835.wav | 7.539 | 10/28/2021 | 19:38:35 | 1.4309 | 103.73873 | Scotophilus kuhlii |
| BAT5 | BAT5_20211028_193820.wav | 10.57 | 10/28/2021 | 19:38:20 | 1.4309 | 103.73873 | Scotophilus kuhlii |
| BAT5 | BAT5_20211028_193808.wav | 10.415 | 10/28/2021 | 19:38:08 | 1.4309 | 103.73873 | Scotophilus kuhlii |
| BAT5 | BAT5_20211028_193751.wav | 8.046 | 10/28/2021 | 19:37:51 | 1.4309 | 103.73873 | Scotophilus kuhlii |
| BAT5 | BAT5_20211028_193739.wav | 7.569 | 10/28/2021 | 19:37:39 | 1.4309 | 103.73873 | Scotophilus kuhlii |
| BAT5 | BAT5_20211028_193731.wav | 3.301 | 10/28/2021 | 19:37:31 | 1.4309 | 103.73873 | Myotis muricola |
| BAT5 | BAT5_20211028_193715.wav | 10.752 | 10/28/2021 | 19:37:15 | 1.4309 | 103.73873 | Scotophilus kuhlii |
| BAT5 | BAT5_20211028_193700.wav | 15 | 10/28/2021 | 19:37:00 | 1.4309 | 103.73873 | Scotophilus kuhlii |
| BAT5 | BAT5_20211028_193646.wav | 11.379 | 10/28/2021 | 19:36:46 | 1.4309 | 103.73873 | Scotophilus kuhlii |
| BAT5 | BAT5_20211028_193630.wav | 8.478 | 10/28/2021 | 19:36:30 | 1.4309 | 103.73873 | Scotophilus kuhlii |
| BAT5 | BAT5_20211028_193619.wav | 10.084 | 10/28/2021 | 19:36:19 | 1.4309 | 103.73873 | Scotophilus kuhlii |
| BAT5 | BAT5_20211028_193559.wav | 13.346 | 10/28/2021 | 19:35:59 | 1.4309 | 103.73873 | Scotophilus kuhlii |
| BAT5 | BAT5_20211028_193544.wav | 15 | 10/28/2021 | 19:35:44 | 1.4309 | 103.73873 | Scotophilus kuhlii |
| BAT5 | BAT5_20211028_193529.wav | 15 | 10/28/2021 | 19:35:29 | 1.4309 | 103.73873 | Scotophilus kuhlii |
| BAT5 | BAT5_20211028_193514.wav | 15 | 10/28/2021 | 19:35:14 | 1.4309 | 103.73873 | Scotophilus kuhlii |
| BAT5 | BAT5_20211028_193505.wav | 3.888 | 10/28/2021 | 19:35:05 | 1.4309 | 103.73873 | Scotophilus kuhlii |
| BAT5 | BAT5_20211028_193450.wav | 15 | 10/28/2021 | 19:34:50 | 1.4309 | 103.73873 | Scotophilus kuhlii |
| BAT5 | BAT5_20211028_193437.wav | 10.67 | 10/28/2021 | 19:34:37 | 1.4309 | 103.73873 | Myotis horsfieldii |
| BAT5 | BAT5_20211028_193428.wav | 8.234 | 10/28/2021 | 19:34:28 | 1.4309 | 103.73873 | Myotis horsfieldii |
| BAT5 | BAT5_20211028_193405.wav | 15 | 10/28/2021 | 19:34:05 | 1.4309 | 103.73873 | Scotophilus kuhlii |
| BAT5 | BAT5_20211028_191754.wav | 8.702 | 10/28/2021 | 19:17:54 | 1.4309 | 103.73873 | Scotophilus kuhlii |
| BAT5 | BAT5_20211028_191744.wav | 8.6 | 10/28/2021 | 19:17:44 | 1.4309 | 103.73873 | Scotophilus kuhlii |
| BAT5 | BAT5_20211028_191732.wav | 9.384 | 10/28/2021 | 19:17:32 | 1.4309 | 103.73873 | Scotophilus kuhlii |
| BAT5 | BAT5_20211028_191723.wav | 4.468 | 10/28/2021 | 19:17:23 | 1.4309 | 103.73873 | Scotophilus kuhlii |
| BAT5 | BAT5_20211028_191711.wav | 11.699 | 10/28/2021 | 19:17:11 | 1.4309 | 103.73873 | Scotophilus kuhlii |
| BAT5 | BAT5_20211028_191649.wav | 15 | 10/28/2021 | 19:16:49 | 1.4309 | 103.73873 | Scotophilus kuhlii |
| BAT5 | BAT5_20211028_191641.wav | 7.408 | 10/28/2021 | 19:16:41 | 1.4309 | 103.73873 | Scotophilus kuhlii |
| BAT5 | BAT5_20211028_191625.wav | 15 | 10/28/2021 | 19:16:25 | 1.4309 | 103.73873 | Scotophilus kuhlii |
| BAT5 | BAT5_20211028_191610.wav | 15 | 10/28/2021 | 19:16:10 | 1.4309 | 103.73873 | Scotophilus kuhlii |

| Station | File name | Duration | Date | Time | Lat | Long | Species |
|---|---|---|---|---|---|---|---|
| BAT5 | BAT5_20211028_191555.wav | 15 | 10/28/2021 | 19:15:55 | 1.4309 | 103.73873 | Scotophilus kuhlii |
| BAT5 | BAT5_20211028_191539.wav | 15 | 10/28/2021 | 19:15:39 | 1.4309 | 103.73873 | Scotophilus kuhlii |
| BAT5 | BAT5_20211028_191530.wav | 7.412 | 10/28/2021 | 19:15:30 | 1.4309 | 103.73873 | Scotophilus kuhlii |
| BAT5 | BAT5_20211028_191515.wav | 15 | 10/28/2021 | 19:15:15 | 1.4309 | 103.73873 | Scotophilus kuhlii |
| BAT5 | BAT5_20211028_191506.wav | 6.393 | 10/28/2021 | 19:15:06 | 1.4309 | 103.73873 | Scotophilus kuhlii |
| BAT5 | BAT5_20211028_191500.wav | 4.701 | 10/28/2021 | 19:15:00 | 1.4309 | 103.73873 | Scotophilus kuhlii |
| BAT5 | BAT5_20211028_191450.wav | 9.531 | 10/28/2021 | 19:14:50 | 1.4309 | 103.73873 | Scotophilus kuhlii |
| BAT5 | BAT5_20211028_191432.wav | 15 | 10/28/2021 | 19:14:32 | 1.4309 | 103.73873 | Scotophilus kuhlii |
| BAT5 | BAT5_20211028_191411.wav | 15 | 10/28/2021 | 19:14:11 | 1.4309 | 103.73873 | Scotophilus kuhlii |
| BAT5 | BAT5_20211028_191349.wav | 15 | 10/28/2021 | 19:13:49 | 1.4309 | 103.73873 | Scotophilus kuhlii |
| BAT5 | BAT5_20211028_191329.wav | 14.999 | 10/28/2021 | 19:13:29 | 1.4309 | 103.73873 | Scotophilus kuhlii |
| BAT5 | BAT5_20211028_191315.wav | 13.609 | 10/28/2021 | 19:13:15 | 1.4309 | 103.73873 | Scotophilus kuhlii |
| BAT5 | BAT5_20211028_191258.wav | 8.57 | 10/28/2021 | 19:12:58 | 1.4309 | 103.73873 | Scotophilus kuhlii |
| BAT5 | BAT5_20211028_191243.wav | 15 | 10/28/2021 | 19:12:43 | 1.4309 | 103.73873 | Scotophilus kuhlii |
| BAT5 | BAT5_20211028_191235.wav | 4.694 | 10/28/2021 | 19:12:35 | 1.4309 | 103.73873 | Scotophilus kuhlii |
| BAT5 | BAT5_20211028_183433.wav | 4.649 | 10/28/2021 | 18:34:33 | 1.4309 | 103.73873 | Scotophilus kuhlii |
| BAT5 | BAT5_20211028_062143.wav | 15 | 10/28/2021 | 6:21:43 | 1.4309 | 103.73873 | Scotophilus kuhlii |
| BAT5 | BAT5_20211028_062128.wav | 10.044 | 10/28/2021 | 6:21:28 | 1.4309 | 103.73873 | Myotis muricola |
| BAT5 | BAT5_20211028_062117.wav | 3.769 | 10/28/2021 | 6:21:17 | 1.4309 | 103.73873 | Myotis muricola |
| BAT5 | BAT5_20211028_062047.wav | 4.709 | 10/28/2021 | 6:20:47 | 1.4309 | 103.73873 | Myotis muricola |
| BAT5 | BAT5_20211028_062008.wav | 15 | 10/28/2021 | 6:20:08 | 1.4309 | 103.73873 | Scotophilus kuhlii |
| BAT5 | BAT5_20211028_062001.wav | 6.159 | 10/28/2021 | 6:20:01 | 1.4309 | 103.73873 | Myotis muricola |
| BAT5 | BAT5_20211028_061947.wav | 5.059 | 10/28/2021 | 6:19:47 | 1.4309 | 103.73873 | Myotis muricola |
| BAT5 | BAT5_20211028_061943.wav | 3.259 | 10/28/2021 | 6:19:43 | 1.4309 | 103.73873 | Myotis muricola |
| BAT5 | BAT5_20211028_061928.wav | 3.787 | 10/28/2021 | 6:19:28 | 1.4309 | 103.73873 | Myotis muricola |
| BAT5 | BAT5_20211028_061920.wav | 5.754 | 10/28/2021 | 6:19:20 | 1.4309 | 103.73873 | Myotis muricola |
| BAT5 | BAT5_20211028_061904.wav | 15 | 10/28/2021 | 6:19:04 | 1.4309 | 103.73873 | Scotophilus kuhlii |
| BAT5 | BAT5_20211028_061857.wav | 5.998 | 10/28/2021 | 6:18:57 | 1.4309 | 103.73873 | Scotophilus kuhlii |
| BAT5 | BAT5_20211028_061841.wav | 15 | 10/28/2021 | 6:18:41 | 1.4309 | 103.73873 | Scotophilus kuhlii |
| BAT5 | BAT5_20211028_061815.wav | 4.239 | 10/28/2021 | 6:18:15 | 1.4309 | 103.73873 | Scotophilus kuhlii |
| BAT5 | BAT5_20211028_061755.wav | 7.379 | 10/28/2021 | 6:17:55 | 1.4309 | 103.73873 | Scotophilus kuhlii |
| BAT5 | BAT5_20211028_061725.wav | 15 | 10/28/2021 | 6:17:25 | 1.4309 | 103.73873 | Scotophilus kuhlii |
| BAT5 | BAT5_20211028_061709.wav | 15 | 10/28/2021 | 6:17:09 | 1.4309 | 103.73873 | Scotophilus kuhlii |
| BAT5 | BAT5_20211028_061654.wav | 15 | 10/28/2021 | 6:16:54 | 1.4309 | 103.73873 | Scotophilus kuhlii |
| BAT5 | BAT5_20211028_061639.wav | 15 | 10/28/2021 | 6:16:39 | 1.4309 | 103.73873 | Scotophilus kuhlii |
| BAT5 | BAT5_20211028_061631.wav | 6.767 | 10/28/2021 | 6:16:31 | 1.4309 | 103.73873 | Scotophilus kuhlii |
| BAT5 | BAT5_20211028_061627.wav | 3.355 | 10/28/2021 | 6:16:27 | 1.4309 | 103.73873 | Scotophilus kuhlii |
| BAT5 | BAT5_20211028_061616.wav | 5.959 | 10/28/2021 | 6:16:16 | 1.4309 | 103.73873 | Scotophilus kuhlii |
| BAT5 | BAT5_20211028_061605.wav | 4.514 | 10/28/2021 | 6:16:05 | 1.4309 | 103.73873 | Scotophilus kuhlii |
| BAT5 | BAT5_20211028_054248.wav | 15 | 10/28/2021 | 5:42:48 | 1.4309 | 103.73873 | Scotophilus kuhlii |
| BAT5 | BAT5_20211028_054233.wav | 15 | 10/28/2021 | 5:42:33 | 1.4309 | 103.73873 | Scotophilus kuhlii |
| BAT5 | BAT5_20211028_054218.wav | 15 | 10/28/2021 | 5:42:18 | 1.4309 | 103.73873 | Scotophilus kuhlii |
| BAT5 | BAT5_20211028_054201.wav | 15 | 10/28/2021 | 5:42:01 | 1.4309 | 103.73873 | Scotophilus kuhlii |
| BAT5 | BAT5_20211028_054146.wav | 15 | 10/28/2021 | 5:41:46 | 1.4309 | 103.73873 | Scotophilus kuhlii |
| BAT5 | BAT5_20211028_054131.wav | 15 | 10/28/2021 | 5:41:31 | 1.4309 | 103.73873 | Scotophilus kuhlii |
| BAT5 | BAT5_20211028_054116.wav | 15 | 10/28/2021 | 5:41:16 | 1.4309 | 103.73873 | Scotophilus kuhlii |
| BAT5 | BAT5_20211028_054101.wav | 15 | 10/28/2021 | 5:41:01 | 1.4309 | 103.73873 | Scotophilus kuhlii |
| BAT5 | BAT5_20211028_054045.wav | 15 | 10/28/2021 | 5:40:45 | 1.4309 | 103.73873 | Scotophilus kuhlii |
| BAT5 | BAT5_20211028_054030.wav | 15 | 10/28/2021 | 5:40:30 | 1.4309 | 103.73873 | Scotophilus kuhlii |
| BAT5 | BAT5_20211028_054015.wav | 15 | 10/28/2021 | 5:40:15 | 1.4309 | 103.73873 | Scotophilus kuhlii |
| BAT5 | BAT5_20211028_054000.wav | 15 | 10/28/2021 | 5:40:00 | 1.4309 | 103.73873 | Scotophilus kuhlii |
| BAT5 | BAT5_20211028_053945.wav | 15 | 10/28/2021 | 5:39:45 | 1.4309 | 103.73873 | Scotophilus kuhlii |
| BAT5 | BAT5_20211028_053929.wav | 15 | 10/28/2021 | 5:39:29 | 1.4309 | 103.73873 | Scotophilus kuhlii |
| BAT5 | BAT5_20211028_053914.wav | 15 | 10/28/2021 | 5:39:14 | 1.4309 | 103.73873 | Scotophilus kuhlii |
| BAT5 | BAT5_20211028_053859.wav | 15 | 10/28/2021 | 5:38:59 | 1.4309 | 103.73873 | Scotophilus kuhlii |
| BAT5 | BAT5_20211028_053842.wav | 15 | 10/28/2021 | 5:38:42 | 1.4309 | 103.73873 | Scotophilus kuhlii |
| BAT5 | BAT5_20211028_053827.wav | 15 | 10/28/2021 | 5:38:27 | 1.4309 | 103.73873 | Scotophilus kuhlii |
| BAT5 | BAT5_20211028_053812.wav | 15 | 10/28/2021 | 5:38:12 | 1.4309 | 103.73873 | Scotophilus kuhlii |
| BAT5 | BAT5_20211028_053757.wav | 15 | 10/28/2021 | 5:37:57 | 1.4309 | 103.73873 | Scotophilus kuhlii |
| BAT5 | BAT5_20211028_053741.wav | 15 | 10/28/2021 | 5:37:41 | 1.4309 | 103.73873 | Scotophilus kuhlii |
| BAT5 | BAT5_20211028_053726.wav | 15 | 10/28/2021 | 5:37:26 | 1.4309 | 103.73873 | Scotophilus kuhlii |
| BAT5 | BAT5_20211028_053711.wav | 15 | 10/28/2021 | 5:37:11 | 1.4309 | 103.73873 | Scotophilus kuhlii |
| BAT5 | BAT5_20211028_050951.wav | 15 | 10/28/2021 | 5:09:51 | 1.4309 | 103.73873 | Scotophilus kuhlii |
| BAT5 | BAT5_20211028_050936.wav | 15 | 10/28/2021 | 5:09:36 | 1.4309 | 103.73873 | Scotophilus kuhlii |
| BAT5 | BAT5_20211028_050921.wav | 15 | 10/28/2021 | 5:09:21 | 1.4309 | 103.73873 | Scotophilus kuhlii |
| BAT5 | BAT5_20211028_050906.wav | 15 | 10/28/2021 | 5:09:06 | 1.4309 | 103.73873 | Scotophilus kuhlii |
| BAT5 | BAT5_20211028_050851.wav | 15 | 10/28/2021 | 5:08:51 | 1.4309 | 103.73873 | Scotophilus kuhlii |
| BAT5 | BAT5_20211028_050836.wav | 15 | 10/28/2021 | 5:08:36 | 1.4309 | 103.73873 | Scotophilus kuhlii |
| BAT5 | BAT5_20211028_050821.wav | 15 | 10/28/2021 | 5:08:21 | 1.4309 | 103.73873 | Scotophilus kuhlii |
| BAT5 | BAT5_20211028_050805.wav | 15 | 10/28/2021 | 5:08:05 | 1.4309 | 103.73873 | Scotophilus kuhlii |
| BAT5 | BAT5_20211028_050750.wav | 15 | 10/28/2021 | 5:07:50 | 1.4309 | 103.73873 | Scotophilus kuhlii |
| BAT5 | BAT5_20211028_050735.wav | 15 | 10/28/2021 | 5:07:35 | 1.4309 | 103.73873 | Scotophilus kuhlii |
| BAT5 | BAT5_20211028_050719.wav | 15 | 10/28/2021 | 5:07:19 | 1.4309 | 103.73873 | Scotophilus kuhlii |
| BAT5 | BAT5_20211028_050704.wav | 15 | 10/28/2021 | 5:07:04 | 1.4309 | 103.73873 | Scotophilus kuhlii |
| BAT5 | BAT5_20211028_050649.wav | 15 | 10/28/2021 | 5:06:49 | 1.4309 | 103.73873 | Scotophilus kuhlii |
| BAT5 | BAT5_20211028_050634.wav | 15 | 10/28/2021 | 5:06:34 | 1.4309 | 103.73873 | Scotophilus kuhlii |
| BAT5 | BAT5_20211028_050619.wav | 15 | 10/28/2021 | 5:06:19 | 1.4309 | 103.73873 | Scotophilus kuhlii |
| BAT5 | BAT5_20211028_050604.wav | 15 | 10/28/2021 | 5:06:04 | 1.4309 | 103.73873 | Scotophilus kuhlii |
| BAT5 | BAT5_20211028_050549.wav | 15 | 10/28/2021 | 5:05:49 | 1.4309 | 103.73873 | Scotophilus kuhlii |
| BAT5 | BAT5_20211028_050534.wav | 15 | 10/28/2021 | 5:05:34 | 1.4309 | 103.73873 | Scotophilus kuhlii |

| Station | File name | Duration | Date | Time | Lat | Long | Species |
|---|---|---|---|---|---|---|---|
| BAT5 | BAT5_20211028_050518.wav | 15 | 10/28/2021 | 5:05:18 | 1.4309 | 103.73873 | Scotophilus kuhlii |
| BAT5 | BAT5_20211028_050503.wav | 15 | 10/28/2021 | 5:05:03 | 1.4309 | 103.73873 | Scotophilus kuhlii |
| BAT5 | BAT5_20211028_050448.wav | 15 | 10/28/2021 | 5:04:48 | 1.4309 | 103.73873 | Scotophilus kuhlii |
| BAT5 | BAT5_20211028_050433.wav | 15 | 10/28/2021 | 5:04:33 | 1.4309 | 103.73873 | Scotophilus kuhlii |
| BAT5 | BAT5_20211028_050418.wav | 15 | 10/28/2021 | 5:04:18 | 1.4309 | 103.73873 | Scotophilus kuhlii |
| BAT5 | BAT5_20211028_050402.wav | 15 | 10/28/2021 | 5:04:02 | 1.4309 | 103.73873 | Scotophilus kuhlii |
| BAT5 | BAT5_20211028_045945.wav | 15 | 10/28/2021 | 4:59:45 | 1.4309 | 103.73873 | Scotophilus kuhlii |
| BAT5 | BAT5_20211028_045930.wav | 15 | 10/28/2021 | 4:59:30 | 1.4309 | 103.73873 | Scotophilus kuhlii |
| BAT5 | BAT5_20211028_045915.wav | 15 | 10/28/2021 | 4:59:15 | 1.4309 | 103.73873 | Scotophilus kuhlii |
| BAT5 | BAT5_20211028_045900.wav | 15 | 10/28/2021 | 4:59:00 | 1.4309 | 103.73873 | Scotophilus kuhlii |
| BAT5 | BAT5_20211028_045845.wav | 15 | 10/28/2021 | 4:58:45 | 1.4309 | 103.73873 | Scotophilus kuhlii |
| BAT5 | BAT5_20211028_045830.wav | 15 | 10/28/2021 | 4:58:30 | 1.4309 | 103.73873 | Scotophilus kuhlii |
| BAT5 | BAT5_20211028_045814.wav | 15 | 10/28/2021 | 4:58:14 | 1.4309 | 103.73873 | Scotophilus kuhlii |
| BAT5 | BAT5_20211028_045759.wav | 15 | 10/28/2021 | 4:57:59 | 1.4309 | 103.73873 | Scotophilus kuhlii |
| BAT5 | BAT5_20211028_045744.wav | 15 | 10/28/2021 | 4:57:44 | 1.4309 | 103.73873 | Scotophilus kuhlii |
| BAT5 | BAT5_20211028_045729.wav | 15 | 10/28/2021 | 4:57:29 | 1.4309 | 103.73873 | Scotophilus kuhlii |
| BAT5 | BAT5_20211028_045713.wav | 15 | 10/28/2021 | 4:57:13 | 1.4309 | 103.73873 | Scotophilus kuhlii |
| BAT5 | BAT5_20211028_045658.wav | 15 | 10/28/2021 | 4:56:58 | 1.4309 | 103.73873 | Scotophilus kuhlii |
| BAT5 | BAT5_20211028_045643.wav | 15 | 10/28/2021 | 4:56:43 | 1.4309 | 103.73873 | Scotophilus kuhlii |
| BAT5 | BAT5_20211028_045628.wav | 15 | 10/28/2021 | 4:56:28 | 1.4309 | 103.73873 | Scotophilus kuhlii |
| BAT5 | BAT5_20211028_045613.wav | 15 | 10/28/2021 | 4:56:13 | 1.4309 | 103.73873 | Scotophilus kuhlii |
| BAT5 | BAT5_20211028_045558.wav | 15 | 10/28/2021 | 4:55:58 | 1.4309 | 103.73873 | Scotophilus kuhlii |
| BAT5 | BAT5_20211028_045542.wav | 15 | 10/28/2021 | 4:55:42 | 1.4309 | 103.73873 | Scotophilus kuhlii |
| BAT5 | BAT5_20211028_045527.wav | 15 | 10/28/2021 | 4:55:27 | 1.4309 | 103.73873 | Scotophilus kuhlii |
| BAT5 | BAT5_20211028_045512.wav | 15 | 10/28/2021 | 4:55:12 | 1.4309 | 103.73873 | Scotophilus kuhlii |
| BAT5 | BAT5_20211028_040857.wav | 15 | 10/28/2021 | 4:08:57 | 1.4309 | 103.73873 | Scotophilus kuhlii |
| BAT5 | BAT5_20211028_040842.wav | 15 | 10/28/2021 | 4:08:42 | 1.4309 | 103.73873 | Scotophilus kuhlii |
| BAT5 | BAT5_20211028_040827.wav | 15 | 10/28/2021 | 4:08:27 | 1.4309 | 103.73873 | Scotophilus kuhlii |
| BAT5 | BAT5_20211028_040812.wav | 15 | 10/28/2021 | 4:08:12 | 1.4309 | 103.73873 | Scotophilus kuhlii |
| BAT5 | BAT5_20211028_040756.wav | 15 | 10/28/2021 | 4:07:56 | 1.4309 | 103.73873 | Scotophilus kuhlii |
| BAT5 | BAT5_20211028_040741.wav | 15 | 10/28/2021 | 4:07:41 | 1.4309 | 103.73873 | Scotophilus kuhlii |
| BAT5 | BAT5_20211028_040726.wav | 15 | 10/28/2021 | 4:07:26 | 1.4309 | 103.73873 | Scotophilus kuhlii |
| BAT5 | BAT5_20211028_040711.wav | 15 | 10/28/2021 | 4:07:11 | 1.4309 | 103.73873 | Scotophilus kuhlii |
| BAT5 | BAT5_20211028_040656.wav | 15 | 10/28/2021 | 4:06:56 | 1.4309 | 103.73873 | Scotophilus kuhlii |
| BAT5 | BAT5_20211028_040640.wav | 15 | 10/28/2021 | 4:06:40 | 1.4309 | 103.73873 | Scotophilus kuhlii |
| BAT5 | BAT5_20211028_040625.wav | 15 | 10/28/2021 | 4:06:25 | 1.4309 | 103.73873 | Scotophilus kuhlii |
| BAT5 | BAT5_20211028_040610.wav | 15 | 10/28/2021 | 4:06:10 | 1.4309 | 103.73873 | Scotophilus kuhlii |
| BAT5 | BAT5_20211028_040555.wav | 15 | 10/28/2021 | 4:05:55 | 1.4309 | 103.73873 | Scotophilus kuhlii |
| BAT5 | BAT5_20211028_040539.wav | 15 | 10/28/2021 | 4:05:39 | 1.4309 | 103.73873 | Scotophilus kuhlii |
| BAT5 | BAT5_20211028_040524.wav | 15 | 10/28/2021 | 4:05:24 | 1.4309 | 103.73873 | Scotophilus kuhlii |
| BAT5 | BAT5_20211028_040509.wav | 15 | 10/28/2021 | 4:05:09 | 1.4309 | 103.73873 | Scotophilus kuhlii |
| BAT5 | BAT5_20211028_040453.wav | 15 | 10/28/2021 | 4:04:53 | 1.4309 | 103.73873 | Scotophilus kuhlii |
| BAT5 | BAT5_20211028_040438.wav | 15 | 10/28/2021 | 4:04:38 | 1.4309 | 103.73873 | Scotophilus kuhlii |
| BAT5 | BAT5_20211028_040423.wav | 15 | 10/28/2021 | 4:04:23 | 1.4309 | 103.73873 | Scotophilus kuhlii |
| BAT5 | BAT5_20211028_040415.wav | 7.756 | 10/28/2021 | 4:04:15 | 1.4309 | 103.73873 | Scotophilus kuhlii |
| BAT5 | BAT5_20211028_040400.wav | 15 | 10/28/2021 | 4:04:00 | 1.4309 | 103.73873 | Scotophilus kuhlii |
| BAT5 | BAT5_20211028_040343.wav | 15 | 10/28/2021 | 4:03:43 | 1.4309 | 103.73873 | Scotophilus kuhlii |
| BAT5 | BAT5_20211028_040327.wav | 15 | 10/28/2021 | 4:03:27 | 1.4309 | 103.73873 | Scotophilus kuhlii |
| BAT5 | BAT5_20211028_040318.wav | 7.059 | 10/28/2021 | 4:03:18 | 1.4309 | 103.73873 | Scotophilus kuhlii |
| BAT5 | BAT5_20211028_040303.wav | 15 | 10/28/2021 | 4:03:03 | 1.4309 | 103.73873 | Scotophilus kuhlii |
| BAT5 | BAT5_20211028_035754.wav | 15 | 10/28/2021 | 3:57:54 | 1.4309 | 103.73873 | Scotophilus kuhlii |
| BAT5 | BAT5_20211028_035736.wav | 15 | 10/28/2021 | 3:57:36 | 1.4309 | 103.73873 | Scotophilus kuhlii |
| BAT5 | BAT5_20211028_035721.wav | 15 | 10/28/2021 | 3:57:21 | 1.4309 | 103.73873 | Scotophilus kuhlii |
| BAT5 | BAT5_20211028_035706.wav | 15 | 10/28/2021 | 3:57:06 | 1.4309 | 103.73873 | Scotophilus kuhlii |
| BAT5 | BAT5_20211028_035651.wav | 15 | 10/28/2021 | 3:56:51 | 1.4309 | 103.73873 | Scotophilus kuhlii |
| BAT5 | BAT5_20211028_035636.wav | 15 | 10/28/2021 | 3:56:36 | 1.4309 | 103.73873 | Scotophilus kuhlii |
| BAT5 | BAT5_20211028_035621.wav | 15 | 10/28/2021 | 3:56:21 | 1.4309 | 103.73873 | Scotophilus kuhlii |
| BAT5 | BAT5_20211028_035605.wav | 15 | 10/28/2021 | 3:56:05 | 1.4309 | 103.73873 | Scotophilus kuhlii |
| BAT5 | BAT5_20211028_035550.wav | 15 | 10/28/2021 | 3:55:50 | 1.4309 | 103.73873 | Scotophilus kuhlii |
| BAT5 | BAT5_20211028_035543.wav | 6.618 | 10/28/2021 | 3:55:43 | 1.4309 | 103.73873 | Scotophilus kuhlii |
| BAT5 | BAT5_20211028_035528.wav | 15 | 10/28/2021 | 3:55:28 | 1.4309 | 103.73873 | Scotophilus kuhlii |
| BAT5 | BAT5_20211028_035513.wav | 15 | 10/28/2021 | 3:55:13 | 1.4309 | 103.73873 | Scotophilus kuhlii |
| BAT5 | BAT5_20211028_035505.wav | 5.578 | 10/28/2021 | 3:55:05 | 1.4309 | 103.73873 | Scotophilus kuhlii |
| BAT5 | BAT5_20211028_035450.wav | 15 | 10/28/2021 | 3:54:50 | 1.4309 | 103.73873 | Scotophilus kuhlii |
| BAT5 | BAT5_20211028_035435.wav | 15 | 10/28/2021 | 3:54:35 | 1.4309 | 103.73873 | Scotophilus kuhlii |
| BAT5 | BAT5_20211028_035420.wav | 15 | 10/28/2021 | 3:54:20 | 1.4309 | 103.73873 | Scotophilus kuhlii |
| BAT5 | BAT5_20211028_035404.wav | 15 | 10/28/2021 | 3:54:04 | 1.4309 | 103.73873 | Scotophilus kuhlii |
| BAT5 | BAT5_20211028_035358.wav | 5.746 | 10/28/2021 | 3:53:58 | 1.4309 | 103.73873 | Scotophilus kuhlii |
| BAT5 | BAT5_20211028_035343.wav | 15 | 10/28/2021 | 3:53:43 | 1.4309 | 103.73873 | Scotophilus kuhlii |
| BAT5 | BAT5_20211028_035339.wav | 3.759 | 10/28/2021 | 3:53:39 | 1.4309 | 103.73873 | Scotophilus kuhlii |
| BAT5 | BAT5_20211028_035323.wav | 15 | 10/28/2021 | 3:53:23 | 1.4309 | 103.73873 | Scotophilus kuhlii |
| BAT5 | BAT5_20211028_035305.wav | 9.731 | 10/28/2021 | 3:53:05 | 1.4309 | 103.73873 | Scotophilus kuhlii |
| BAT5 | BAT5_20211028_035250.wav | 15 | 10/28/2021 | 3:52:50 | 1.4309 | 103.73873 | Scotophilus kuhlii |
| BAT5 | BAT5_20211028_035236.wav | 13.524 | 10/28/2021 | 3:52:36 | 1.4309 | 103.73873 | Scotophilus kuhlii |
| BAT5 | BAT5_20211028_035207.wav | 15 | 10/28/2021 | 3:52:07 | 1.4309 | 103.73873 | Scotophilus kuhlii |
| BAT5 | BAT5_20211028_031148.wav | 15 | 10/28/2021 | 3:11:48 | 1.4309 | 103.73873 | Scotophilus kuhlii |
| BAT5 | BAT5_20211028_031133.wav | 15 | 10/28/2021 | 3:11:33 | 1.4309 | 103.73873 | Scotophilus kuhlii |
| BAT5 | BAT5_20211028_031118.wav | 15 | 10/28/2021 | 3:11:18 | 1.4309 | 103.73873 | Scotophilus kuhlii |
| BAT5 | BAT5_20211028_031103.wav | 15 | 10/28/2021 | 3:11:03 | 1.4309 | 103.73873 | Scotophilus kuhlii |
| BAT5 | BAT5_20211028_031048.wav | 15 | 10/28/2021 | 3:10:48 | 1.4309 | 103.73873 | Scotophilus kuhlii |

| Station | File name | Duration | Date | Time | Lat | Long | Species |
|---|---|---|---|---|---|---|---|
| BAT5 | BAT5_20211028_031033.wav | 15 | 10/28/2021 | 3:10:33 | 1.4309 | 103.73873 | Scotophilus kuhlii |
| BAT5 | BAT5_20211028_031018.wav | 15 | 10/28/2021 | 3:10:18 | 1.4309 | 103.73873 | Scotophilus kuhlii |
| BAT5 | BAT5_20211028_031003.wav | 15 | 10/28/2021 | 3:10:03 | 1.4309 | 103.73873 | Scotophilus kuhlii |
| BAT5 | BAT5_20211028_030948.wav | 15 | 10/28/2021 | 3:09:48 | 1.4309 | 103.73873 | Scotophilus kuhlii |
| BAT5 | BAT5_20211028_030933.wav | 15 | 10/28/2021 | 3:09:33 | 1.4309 | 103.73873 | Scotophilus kuhlii |
| BAT5 | BAT5_20211028_030917.wav | 15 | 10/28/2021 | 3:09:17 | 1.4309 | 103.73873 | Scotophilus kuhlii |
| BAT5 | BAT5_20211028_030902.wav | 15 | 10/28/2021 | 3:09:02 | 1.4309 | 103.73873 | Scotophilus kuhlii |
| BAT5 | BAT5_20211028_030847.wav | 15 | 10/28/2021 | 3:08:47 | 1.4309 | 103.73873 | Scotophilus kuhlii |
| BAT5 | BAT5_20211028_030832.wav | 15 | 10/28/2021 | 3:08:32 | 1.4309 | 103.73873 | Scotophilus kuhlii |
| BAT5 | BAT5_20211028_030817.wav | 15 | 10/28/2021 | 3:08:17 | 1.4309 | 103.73873 | Scotophilus kuhlii |
| BAT5 | BAT5_20211028_030802.wav | 15 | 10/28/2021 | 3:08:02 | 1.4309 | 103.73873 | Scotophilus kuhlii |
| BAT5 | BAT5_20211028_030747.wav | 15 | 10/28/2021 | 3:07:47 | 1.4309 | 103.73873 | Scotophilus kuhlii |
| BAT5 | BAT5_20211028_030732.wav | 15 | 10/28/2021 | 3:07:32 | 1.4309 | 103.73873 | Scotophilus kuhlii |
| BAT5 | BAT5_20211028_030717.wav | 15 | 10/28/2021 | 3:07:17 | 1.4309 | 103.73873 | Scotophilus kuhlii |
| BAT5 | BAT5_20211028_030701.wav | 15 | 10/28/2021 | 3:07:01 | 1.4309 | 103.73873 | Scotophilus kuhlii |
| BAT5 | BAT5_20211028_030631.wav | 15 | 10/28/2021 | 3:06:31 | 1.4309 | 103.73873 | Scotophilus kuhlii |
| BAT5 | BAT5_20211028_030616.wav | 15 | 10/28/2021 | 3:06:16 | 1.4309 | 103.73873 | Scotophilus kuhlii |
| BAT5 | BAT5_20211028_030601.wav | 15 | 10/28/2021 | 3:06:01 | 1.4309 | 103.73873 | Scotophilus kuhlii |
| BAT5 | BAT5_20211028_025958.wav | 15 | 10/28/2021 | 2:59:58 | 1.4309 | 103.73873 | Scotophilus kuhlii |
| BAT5 | BAT5_20211028_025943.wav | 15 | 10/28/2021 | 2:59:43 | 1.4309 | 103.73873 | Scotophilus kuhlii |
| BAT5 | BAT5_20211028_025928.wav | 15 | 10/28/2021 | 2:59:28 | 1.4309 | 103.73873 | Scotophilus kuhlii |
| BAT5 | BAT5_20211028_025913.wav | 15 | 10/28/2021 | 2:59:13 | 1.4309 | 103.73873 | Scotophilus kuhlii |
| BAT5 | BAT5_20211028_025858.wav | 15 | 10/28/2021 | 2:58:58 | 1.4309 | 103.73873 | Scotophilus kuhlii |
| BAT5 | BAT5_20211028_025843.wav | 15 | 10/28/2021 | 2:58:43 | 1.4309 | 103.73873 | Scotophilus kuhlii |
| BAT5 | BAT5_20211028_025827.wav | 15 | 10/28/2021 | 2:58:27 | 1.4309 | 103.73873 | Scotophilus kuhlii |
| BAT5 | BAT5_20211028_025812.wav | 15 | 10/28/2021 | 2:58:12 | 1.4309 | 103.73873 | Scotophilus kuhlii |
| BAT5 | BAT5_20211028_025756.wav | 15 | 10/28/2021 | 2:57:56 | 1.4309 | 103.73873 | Scotophilus kuhlii |
| BAT5 | BAT5_20211028_025741.wav | 15 | 10/28/2021 | 2:57:41 | 1.4309 | 103.73873 | Scotophilus kuhlii |
| BAT5 | BAT5_20211028_025730.wav | 9.765 | 10/28/2021 | 2:57:30 | 1.4309 | 103.73873 | Scotophilus kuhlii |
| BAT5 | BAT5_20211028_025715.wav | 15 | 10/28/2021 | 2:57:15 | 1.4309 | 103.73873 | Scotophilus kuhlii |
| BAT5 | BAT5_20211028_025700.wav | 15 | 10/28/2021 | 2:57:00 | 1.4309 | 103.73873 | Scotophilus kuhlii |
| BAT5 | BAT5_20211028_025645.wav | 15 | 10/28/2021 | 2:56:45 | 1.4309 | 103.73873 | Scotophilus kuhlii |
| BAT5 | BAT5_20211028_025630.wav | 15 | 10/28/2021 | 2:56:30 | 1.4309 | 103.73873 | Scotophilus kuhlii |
| BAT5 | BAT5_20211028_025615.wav | 15 | 10/28/2021 | 2:56:15 | 1.4309 | 103.73873 | Scotophilus kuhlii |
| BAT5 | BAT5_20211028_025558.wav | 15 | 10/28/2021 | 2:55:58 | 1.4309 | 103.73873 | Scotophilus kuhlii |
| BAT5 | BAT5_20211028_025543.wav | 15 | 10/28/2021 | 2:55:43 | 1.4309 | 103.73873 | Scotophilus kuhlii |
| BAT5 | BAT5_20211028_025528.wav | 15 | 10/28/2021 | 2:55:28 | 1.4309 | 103.73873 | Scotophilus kuhlii |
| BAT5 | BAT5_20211028_025513.wav | 15 | 10/28/2021 | 2:55:13 | 1.4309 | 103.73873 | Scotophilus kuhlii |
| BAT5 | BAT5_20211028_022247.wav | 15 | 10/28/2021 | 2:22:47 | 1.4309 | 103.73873 | Scotophilus kuhlii |
| BAT5 | BAT5_20211028_022231.wav | 15 | 10/28/2021 | 2:22:31 | 1.4309 | 103.73873 | Scotophilus kuhlii |
| BAT5 | BAT5_20211028_022216.wav | 15 | 10/28/2021 | 2:22:16 | 1.4309 | 103.73873 | Scotophilus kuhlii |
| BAT5 | BAT5_20211028_022201.wav | 15 | 10/28/2021 | 2:22:01 | 1.4309 | 103.73873 | Scotophilus kuhlii |
| BAT5 | BAT5_20211028_022146.wav | 15 | 10/28/2021 | 2:21:46 | 1.4309 | 103.73873 | Scotophilus kuhlii |
| BAT5 | BAT5_20211028_022131.wav | 15 | 10/28/2021 | 2:21:31 | 1.4309 | 103.73873 | Scotophilus kuhlii |
| BAT5 | BAT5_20211028_022117.wav | 13.37 | 10/28/2021 | 2:21:17 | 1.4309 | 103.73873 | Scotophilus kuhlii |
| BAT5 | BAT5_20211028_022102.wav | 15 | 10/28/2021 | 2:21:02 | 1.4309 | 103.73873 | Scotophilus kuhlii |
| BAT5 | BAT5_20211028_022042.wav | 15 | 10/28/2021 | 2:20:42 | 1.4309 | 103.73873 | Scotophilus kuhlii |
| BAT5 | BAT5_20211028_022027.wav | 15 | 10/28/2021 | 2:20:27 | 1.4309 | 103.73873 | Scotophilus kuhlii |
| BAT5 | BAT5_20211028_022012.wav | 15 | 10/28/2021 | 2:20:12 | 1.4309 | 103.73873 | Scotophilus kuhlii |
| BAT5 | BAT5_20211028_021957.wav | 15 | 10/28/2021 | 2:19:57 | 1.4309 | 103.73873 | Scotophilus kuhlii |
| BAT5 | BAT5_20211028_021941.wav | 15 | 10/28/2021 | 2:19:41 | 1.4309 | 103.73873 | Scotophilus kuhlii |
| BAT5 | BAT5_20211028_021926.wav | 15 | 10/28/2021 | 2:19:26 | 1.4309 | 103.73873 | Scotophilus kuhlii |
| BAT5 | BAT5_20211028_021911.wav | 15 | 10/28/2021 | 2:19:11 | 1.4309 | 103.73873 | Scotophilus kuhlii |
| BAT5 | BAT5_20211028_021856.wav | 15 | 10/28/2021 | 2:18:56 | 1.4309 | 103.73873 | Scotophilus kuhlii |
| BAT5 | BAT5_20211028_021841.wav | 15 | 10/28/2021 | 2:18:41 | 1.4309 | 103.73873 | Scotophilus kuhlii |
| BAT5 | BAT5_20211028_021825.wav | 15 | 10/28/2021 | 2:18:25 | 1.4309 | 103.73873 | Scotophilus kuhlii |
| BAT5 | BAT5_20211028_021810.wav | 15 | 10/28/2021 | 2:18:10 | 1.4309 | 103.73873 | Scotophilus kuhlii |
| BAT5 | BAT5_20211028_021754.wav | 15 | 10/28/2021 | 2:17:54 | 1.4309 | 103.73873 | Scotophilus kuhlii |
| BAT5 | BAT5_20211028_021739.wav | 15 | 10/28/2021 | 2:17:39 | 1.4309 | 103.73873 | Scotophilus kuhlii |
| BAT5 | BAT5_20211028_021724.wav | 15 | 10/28/2021 | 2:17:24 | 1.4309 | 103.73873 | Scotophilus kuhlii |
| BAT5 | BAT5_20211028_021709.wav | 15 | 10/28/2021 | 2:17:09 | 1.4309 | 103.73873 | Scotophilus kuhlii |
| BAT5 | BAT5_20211028_014057.wav | 15 | 10/28/2021 | 1:40:57 | 1.4309 | 103.73873 | Scotophilus kuhlii |
| BAT5 | BAT5_20211028_014042.wav | 15 | 10/28/2021 | 1:40:42 | 1.4309 | 103.73873 | Scotophilus kuhlii |
| BAT5 | BAT5_20211028_014027.wav | 15 | 10/28/2021 | 1:40:27 | 1.4309 | 103.73873 | Scotophilus kuhlii |
| BAT5 | BAT5_20211028_014012.wav | 15 | 10/28/2021 | 1:40:12 | 1.4309 | 103.73873 | Scotophilus kuhlii |
| BAT5 | BAT5_20211028_013957.wav | 15 | 10/28/2021 | 1:39:57 | 1.4309 | 103.73873 | Scotophilus kuhlii |
| BAT5 | BAT5_20211028_013942.wav | 15 | 10/28/2021 | 1:39:42 | 1.4309 | 103.73873 | Scotophilus kuhlii |
| BAT5 | BAT5_20211028_013927.wav | 15 | 10/28/2021 | 1:39:27 | 1.4309 | 103.73873 | Scotophilus kuhlii |
| BAT5 | BAT5_20211028_013912.wav | 15 | 10/28/2021 | 1:39:12 | 1.4309 | 103.73873 | Scotophilus kuhlii |
| BAT5 | BAT5_20211028_013856.wav | 15 | 10/28/2021 | 1:38:56 | 1.4309 | 103.73873 | Scotophilus kuhlii |
| BAT5 | BAT5_20211028_013841.wav | 15 | 10/28/2021 | 1:38:41 | 1.4309 | 103.73873 | Scotophilus kuhlii |
| BAT5 | BAT5_20211028_013826.wav | 15 | 10/28/2021 | 1:38:26 | 1.4309 | 103.73873 | Scotophilus kuhlii |
| BAT5 | BAT5_20211028_013811.wav | 15 | 10/28/2021 | 1:38:11 | 1.4309 | 103.73873 | Scotophilus kuhlii |
| BAT5 | BAT5_20211028_013756.wav | 15 | 10/28/2021 | 1:37:56 | 1.4309 | 103.73873 | Scotophilus kuhlii |
| BAT5 | BAT5_20211028_013741.wav | 15 | 10/28/2021 | 1:37:41 | 1.4309 | 103.73873 | Scotophilus kuhlii |
| BAT5 | BAT5_20211028_013726.wav | 15 | 10/28/2021 | 1:37:26 | 1.4309 | 103.73873 | Scotophilus kuhlii |
| BAT5 | BAT5_20211028_013710.wav | 15 | 10/28/2021 | 1:37:10 | 1.4309 | 103.73873 | Scotophilus kuhlii |
| BAT5 | BAT5_20211028_013655.wav | 15 | 10/28/2021 | 1:36:55 | 1.4309 | 103.73873 | Scotophilus kuhlii |
| BAT5 | BAT5_20211028_013640.wav | 15 | 10/28/2021 | 1:36:40 | 1.4309 | 103.73873 | Scotophilus kuhlii |
| BAT5 | BAT5_20211028_013625.wav | 15 | 10/28/2021 | 1:36:25 | 1.4309 | 103.73873 | Scotophilus kuhlii |

| Station | File name | Duration | Date | Time | Lat | Long | Species |
|---|---|---|---|---|---|---|---|
| BAT5 | BAT5_20211028_013610.wav | 15 | 10/28/2021 | 1:36:10 | 1.4309 | 103.73873 | Scotophilus kuhlii |
| BAT5 | BAT5_20211028_013555.wav | 15 | 10/28/2021 | 1:35:55 | 1.4309 | 103.73873 | Scotophilus kuhlii |
| BAT5 | BAT5_20211028_013539.wav | 15 | 10/28/2021 | 1:35:39 | 1.4309 | 103.73873 | Scotophilus kuhlii |
| BAT5 | BAT5_20211028_013524.wav | 15 | 10/28/2021 | 1:35:24 | 1.4309 | 103.73873 | Scotophilus kuhlii |
| BAT5 | BAT5_20211028_013509.wav | 15 | 10/28/2021 | 1:35:09 | 1.4309 | 103.73873 | Scotophilus kuhlii |
| BAT5 | BAT5_20211028_010956.wav | 15 | 10/28/2021 | 1:09:56 | 1.4309 | 103.73873 | Scotophilus kuhlii |
| BAT5 | BAT5_20211028_010941.wav | 15 | 10/28/2021 | 1:09:41 | 1.4309 | 103.73873 | Scotophilus kuhlii |
| BAT5 | BAT5_20211028_010926.wav | 15 | 10/28/2021 | 1:09:26 | 1.4309 | 103.73873 | Scotophilus kuhlii |
| BAT5 | BAT5_20211028_010911.wav | 15 | 10/28/2021 | 1:09:11 | 1.4309 | 103.73873 | Scotophilus kuhlii |
| BAT5 | BAT5_20211028_010852.wav | 15 | 10/28/2021 | 1:08:52 | 1.4309 | 103.73873 | Scotophilus kuhlii |
| BAT5 | BAT5_20211028_010837.wav | 15 | 10/28/2021 | 1:08:37 | 1.4309 | 103.73873 | Scotophilus kuhlii |
| BAT5 | BAT5_20211028_010822.wav | 15 | 10/28/2021 | 1:08:22 | 1.4309 | 103.73873 | Scotophilus kuhlii |
| BAT5 | BAT5_20211028_010807.wav | 15 | 10/28/2021 | 1:08:07 | 1.4309 | 103.73873 | Scotophilus kuhlii |
| BAT5 | BAT5_20211028_010752.wav | 13.98 | 10/28/2021 | 1:07:52 | 1.4309 | 103.73873 | Scotophilus kuhlii |
| BAT5 | BAT5_20211028_010737.wav | 15 | 10/28/2021 | 1:07:37 | 1.4309 | 103.73873 | Scotophilus kuhlii |
| BAT5 | BAT5_20211028_010722.wav | 15 | 10/28/2021 | 1:07:22 | 1.4309 | 103.73873 | Scotophilus kuhlii |
| BAT5 | BAT5_20211028_010707.wav | 15 | 10/28/2021 | 1:07:07 | 1.4309 | 103.73873 | Scotophilus kuhlii |
| BAT5 | BAT5_20211028_010652.wav | 15 | 10/28/2021 | 1:06:52 | 1.4309 | 103.73873 | Scotophilus kuhlii |
| BAT5 | BAT5_20211028_010637.wav | 15 | 10/28/2021 | 1:06:37 | 1.4309 | 103.73873 | Scotophilus kuhlii |
| BAT5 | BAT5_20211028_010621.wav | 15 | 10/28/2021 | 1:06:21 | 1.4309 | 103.73873 | Scotophilus kuhlii |
| BAT5 | BAT5_20211028_010606.wav | 15 | 10/28/2021 | 1:06:06 | 1.4309 | 103.73873 | Scotophilus kuhlii |
| BAT5 | BAT5_20211028_010551.wav | 15 | 10/28/2021 | 1:05:51 | 1.4309 | 103.73873 | Scotophilus kuhlii |
| BAT5 | BAT5_20211028_010535.wav | 15 | 10/28/2021 | 1:05:35 | 1.4309 | 103.73873 | Scotophilus kuhlii |
| BAT5 | BAT5_20211028_010524.wav | 10.858 | 10/28/2021 | 1:05:24 | 1.4309 | 103.73873 | Scotophilus kuhlii |
| BAT5 | BAT5_20211028_010516.wav | 6.933 | 10/28/2021 | 1:05:16 | 1.4309 | 103.73873 | Scotophilus kuhlii |
| BAT5 | BAT5_20211028_010501.wav | 15 | 10/28/2021 | 1:05:01 | 1.4309 | 103.73873 | Scotophilus kuhlii |
| BAT5 | BAT5_20211028_010445.wav | 15 | 10/28/2021 | 1:04:45 | 1.4309 | 103.73873 | Scotophilus kuhlii |
| BAT5 | BAT5_20211028_010438.wav | 7.171 | 10/28/2021 | 1:04:38 | 1.4309 | 103.73873 | Scotophilus kuhlii |
| BAT5 | BAT5_20211028_010432.wav | 5.823 | 10/28/2021 | 1:04:32 | 1.4309 | 103.73873 | Scotophilus kuhlii |
| BAT5 | BAT5_20211028_010416.wav | 15 | 10/28/2021 | 1:04:16 | 1.4309 | 103.73873 | Scotophilus kuhlii |
| BAT5 | BAT5_20211028_010401.wav | 15 | 10/28/2021 | 1:04:01 | 1.4309 | 103.73873 | Scotophilus kuhlii |
| BAT5 | BAT5_20211028_005145.wav | 15 | 10/28/2021 | 0:51:45 | 1.4309 | 103.73873 | Scotophilus kuhlii |
| BAT5 | BAT5_20211028_005130.wav | 15 | 10/28/2021 | 0:51:30 | 1.4309 | 103.73873 | Scotophilus kuhlii |
| BAT5 | BAT5_20211028_005115.wav | 15 | 10/28/2021 | 0:51:15 | 1.4309 | 103.73873 | Scotophilus kuhlii |
| BAT5 | BAT5_20211028_005100.wav | 15 | 10/28/2021 | 0:51:00 | 1.4309 | 103.73873 | Scotophilus kuhlii |
| BAT5 | BAT5_20211028_005045.wav | 15 | 10/28/2021 | 0:50:45 | 1.4309 | 103.73873 | Scotophilus kuhlii |
| BAT5 | BAT5_20211028_005030.wav | 15 | 10/28/2021 | 0:50:30 | 1.4309 | 103.73873 | Scotophilus kuhlii |
| BAT5 | BAT5_20211028_005013.wav | 15 | 10/28/2021 | 0:50:13 | 1.4309 | 103.73873 | Scotophilus kuhlii |
| BAT5 | BAT5_20211028_004952.wav | 15 | 10/28/2021 | 0:49:52 | 1.4309 | 103.73873 | Scotophilus kuhlii |
| BAT5 | BAT5_20211028_004937.wav | 15 | 10/28/2021 | 0:49:37 | 1.4309 | 103.73873 | Scotophilus kuhlii |
| BAT5 | BAT5_20211028_004921.wav | 15 | 10/28/2021 | 0:49:21 | 1.4309 | 103.73873 | Scotophilus kuhlii |
| BAT5 | BAT5_20211028_004906.wav | 15 | 10/28/2021 | 0:49:06 | 1.4309 | 103.73873 | Scotophilus kuhlii |
| BAT5 | BAT5_20211028_004851.wav | 15 | 10/28/2021 | 0:48:51 | 1.4309 | 103.73873 | Scotophilus kuhlii |
| BAT5 | BAT5_20211028_004836.wav | 15 | 10/28/2021 | 0:48:36 | 1.4309 | 103.73873 | Scotophilus kuhlii |
| BAT5 | BAT5_20211028_004820.wav | 15 | 10/28/2021 | 0:48:20 | 1.4309 | 103.73873 | Scotophilus kuhlii |
| BAT5 | BAT5_20211028_004805.wav | 15 | 10/28/2021 | 0:48:05 | 1.4309 | 103.73873 | Scotophilus kuhlii |
| BAT5 | BAT5_20211028_004750.wav | 15 | 10/28/2021 | 0:47:50 | 1.4309 | 103.73873 | Scotophilus kuhlii |
| BAT5 | BAT5_20211028_004734.wav | 15 | 10/28/2021 | 0:47:34 | 1.4309 | 103.73873 | Scotophilus kuhlii |
| BAT5 | BAT5_20211028_004719.wav | 15 | 10/28/2021 | 0:47:19 | 1.4309 | 103.73873 | Scotophilus kuhlii |
| BAT5 | BAT5_20211028_004704.wav | 15 | 10/28/2021 | 0:47:04 | 1.4309 | 103.73873 | Scotophilus kuhlii |
| BAT5 | BAT5_20211028_004649.wav | 15 | 10/28/2021 | 0:46:49 | 1.4309 | 103.73873 | Scotophilus kuhlii |
| BAT5 | BAT5_20211028_004637.wav | 10.142 | 10/28/2021 | 0:46:37 | 1.4309 | 103.73873 | Scotophilus kuhlii |
| BAT5 | BAT5_20211028_004620.wav | 15 | 10/28/2021 | 0:46:20 | 1.4309 | 103.73873 | Scotophilus kuhlii |
| BAT5 | BAT5_20211028_004605.wav | 15 | 10/28/2021 | 0:46:05 | 1.4309 | 103.73873 | Scotophilus kuhlii |
| BAT5 | BAT5_20211028_002856.wav | 15 | 10/28/2021 | 0:28:56 | 1.4309 | 103.73873 | Scotophilus kuhlii |
| BAT5 | BAT5_20211028_002841.wav | 15 | 10/28/2021 | 0:28:41 | 1.4309 | 103.73873 | Scotophilus kuhlii |
| BAT5 | BAT5_20211028_002825.wav | 15 | 10/28/2021 | 0:28:25 | 1.4309 | 103.73873 | Scotophilus kuhlii |
| BAT5 | BAT5_20211028_002810.wav | 15 | 10/28/2021 | 0:28:10 | 1.4309 | 103.73873 | Scotophilus kuhlii |
| BAT5 | BAT5_20211028_002755.wav | 15 | 10/28/2021 | 0:27:55 | 1.4309 | 103.73873 | Scotophilus kuhlii |
| BAT5 | BAT5_20211028_002740.wav | 15 | 10/28/2021 | 0:27:40 | 1.4309 | 103.73873 | Scotophilus kuhlii |
| BAT5 | BAT5_20211028_002725.wav | 15 | 10/28/2021 | 0:27:25 | 1.4309 | 103.73873 | Scotophilus kuhlii |
| BAT5 | BAT5_20211028_002716.wav | 8.064 | 10/28/2021 | 0:27:16 | 1.4309 | 103.73873 | Scotophilus kuhlii |
| BAT5 | BAT5_20211028_002700.wav | 15 | 10/28/2021 | 0:27:00 | 1.4309 | 103.73873 | Scotophilus kuhlii |
| BAT5 | BAT5_20211028_002645.wav | 15 | 10/28/2021 | 0:26:45 | 1.4309 | 103.73873 | Scotophilus kuhlii |
| BAT5 | BAT5_20211028_002630.wav | 15 | 10/28/2021 | 0:26:30 | 1.4309 | 103.73873 | Scotophilus kuhlii |
| BAT5 | BAT5_20211028_002615.wav | 15 | 10/28/2021 | 0:26:15 | 1.4309 | 103.73873 | Scotophilus kuhlii |
| BAT5 | BAT5_20211028_002559.wav | 15 | 10/28/2021 | 0:25:59 | 1.4309 | 103.73873 | Scotophilus kuhlii |
| BAT5 | BAT5_20211028_002551.wav | 7.762 | 10/28/2021 | 0:25:51 | 1.4309 | 103.73873 | Scotophilus kuhlii |
| BAT5 | BAT5_20211028_002536.wav | 15 | 10/28/2021 | 0:25:36 | 1.4309 | 103.73873 | Scotophilus kuhlii |
| BAT5 | BAT5_20211028_002521.wav | 15 | 10/28/2021 | 0:25:21 | 1.4309 | 103.73873 | Scotophilus kuhlii |
| BAT5 | BAT5_20211028_002506.wav | 15 | 10/28/2021 | 0:25:06 | 1.4309 | 103.73873 | Scotophilus kuhlii |
| BAT5 | BAT5_20211028_002450.wav | 15 | 10/28/2021 | 0:24:50 | 1.4309 | 103.73873 | Scotophilus kuhlii |
| BAT5 | BAT5_20211028_002436.wav | 11.743 | 10/28/2021 | 0:24:36 | 1.4309 | 103.73873 | Scotophilus kuhlii |
| BAT5 | BAT5_20211028_002421.wav | 15 | 10/28/2021 | 0:24:21 | 1.4309 | 103.73873 | Scotophilus kuhlii |
| BAT5 | BAT5_20211028_002405.wav | 15 | 10/28/2021 | 0:24:05 | 1.4309 | 103.73873 | Scotophilus kuhlii |
| BAT5 | BAT5_20211028_002350.wav | 15 | 10/28/2021 | 0:23:50 | 1.4309 | 103.73873 | Scotophilus kuhlii |
| BAT5 | BAT5_20211028_002334.wav | 15 | 10/28/2021 | 0:23:34 | 1.4309 | 103.73873 | Scotophilus kuhlii |
| BAT5 | BAT5_20211028_002324.wav | 3.582 | 10/28/2021 | 0:23:24 | 1.4309 | 103.73873 | Scotophilus kuhlii |
| BAT5 | BAT5_20211028_002308.wav | 15 | 10/28/2021 | 0:23:08 | 1.4309 | 103.73873 | Scotophilus kuhlii |
| BAT5 | BAT5_20211028_002301.wav | 5.862 | 10/28/2021 | 0:23:01 | 1.4309 | 103.73873 | Scotophilus kuhlii |

| Station | File name | Duration | Date | Time | Lat | Long | Species |
|---|---|---|---|---|---|---|---|
| BAT5 | BAT5_20211027_235958.wav | 15 | 10/27/2021 | 23:59:58 | 1.4309 | 103.73873 | Scotophilus kuhlii |
| BAT5 | BAT5_20211027_235943.wav | 15 | 10/27/2021 | 23:59:43 | 1.4309 | 103.73873 | Scotophilus kuhlii |
| BAT5 | BAT5_20211027_235932.wav | 10.917 | 10/27/2021 | 23:59:32 | 1.4309 | 103.73873 | Scotophilus kuhlii |
| BAT5 | BAT5_20211027_235925.wav | 6.21 | 10/27/2021 | 23:59:25 | 1.4309 | 103.73873 | Scotophilus kuhlii |
| BAT5 | BAT5_20211027_235910.wav | 15 | 10/27/2021 | 23:59:10 | 1.4309 | 103.73873 | Scotophilus kuhlii |
| BAT5 | BAT5_20211027_235858.wav | 10.158 | 10/27/2021 | 23:58:58 | 1.4309 | 103.73873 | Scotophilus kuhlii |
| BAT5 | BAT5_20211027_235843.wav | 15 | 10/27/2021 | 23:58:43 | 1.4309 | 103.73873 | Scotophilus kuhlii |
| BAT5 | BAT5_20211027_235828.wav | 15 | 10/27/2021 | 23:58:28 | 1.4309 | 103.73873 | Scotophilus kuhlii |
| BAT5 | BAT5_20211027_235812.wav | 15 | 10/27/2021 | 23:58:12 | 1.4309 | 103.73873 | Scotophilus kuhlii |
| BAT5 | BAT5_20211027_235757.wav | 15 | 10/27/2021 | 23:57:57 | 1.4309 | 103.73873 | Scotophilus kuhlii |
| BAT5 | BAT5_20211027_235746.wav | 7.804 | 10/27/2021 | 23:57:46 | 1.4309 | 103.73873 | Scotophilus kuhlii |
| BAT5 | BAT5_20211027_235731.wav | 15 | 10/27/2021 | 23:57:31 | 1.4309 | 103.73873 | Scotophilus kuhlii |
| BAT5 | BAT5_20211027_235725.wav | 4.223 | 10/27/2021 | 23:57:25 | 1.4309 | 103.73873 | Scotophilus kuhlii |
| BAT5 | BAT5_20211027_235710.wav | 15 | 10/27/2021 | 23:57:10 | 1.4309 | 103.73873 | Scotophilus kuhlii |
| BAT5 | BAT5_20211027_235655.wav | 15 | 10/27/2021 | 23:56:55 | 1.4309 | 103.73873 | Scotophilus kuhlii |
| BAT5 | BAT5_20211027_235635.wav | 15 | 10/27/2021 | 23:56:35 | 1.4309 | 103.73873 | Scotophilus kuhlii |
| BAT5 | BAT5_20211027_235620.wav | 15 | 10/27/2021 | 23:56:20 | 1.4309 | 103.73873 | Scotophilus kuhlii |
| BAT5 | BAT5_20211027_235605.wav | 15 | 10/27/2021 | 23:56:05 | 1.4309 | 103.73873 | Scotophilus kuhlii |
| BAT5 | BAT5_20211027_235550.wav | 15 | 10/27/2021 | 23:55:50 | 1.4309 | 103.73873 | Scotophilus kuhlii |
| BAT5 | BAT5_20211027_235534.wav | 15 | 10/27/2021 | 23:55:34 | 1.4309 | 103.73873 | Scotophilus kuhlii |
| BAT5 | BAT5_20211027_235519.wav | 15 | 10/27/2021 | 23:55:19 | 1.4309 | 103.73873 | Scotophilus kuhlii |
| BAT5 | BAT5_20211027_235504.wav | 15 | 10/27/2021 | 23:55:04 | 1.4309 | 103.73873 | Scotophilus kuhlii |
| BAT5 | BAT5_20211027_232556.wav | 12.54 | 10/27/2021 | 23:25:56 | 1.4309 | 103.73873 | Scotophilus kuhlii |
| BAT5 | BAT5_20211027_232541.wav | 15 | 10/27/2021 | 23:25:41 | 1.4309 | 103.73873 | Scotophilus kuhlii |
| BAT5 | BAT5_20211027_232526.wav | 15 | 10/27/2021 | 23:25:26 | 1.4309 | 103.73873 | Scotophilus kuhlii |
| BAT5 | BAT5_20211027_232511.wav | 15 | 10/27/2021 | 23:25:11 | 1.4309 | 103.73873 | Scotophilus kuhlii |
| BAT5 | BAT5_20211027_232455.wav | 15 | 10/27/2021 | 23:24:55 | 1.4309 | 103.73873 | Scotophilus kuhlii |
| BAT5 | BAT5_20211027_232440.wav | 15 | 10/27/2021 | 23:24:40 | 1.4309 | 103.73873 | Scotophilus kuhlii |
| BAT5 | BAT5_20211027_232425.wav | 15 | 10/27/2021 | 23:24:25 | 1.4309 | 103.73873 | Scotophilus kuhlii |
| BAT5 | BAT5_20211027_232409.wav | 15 | 10/27/2021 | 23:24:09 | 1.4309 | 103.73873 | Scotophilus kuhlii |
| BAT5 | BAT5_20211027_232354.wav | 15 | 10/27/2021 | 23:23:54 | 1.4309 | 103.73873 | Scotophilus kuhlii |
| BAT5 | BAT5_20211027_232339.wav | 13.409 | 10/27/2021 | 23:23:39 | 1.4309 | 103.73873 | Scotophilus kuhlii |
| BAT5 | BAT5_20211027_232321.wav | 15 | 10/27/2021 | 23:23:21 | 1.4309 | 103.73873 | Scotophilus kuhlii |
| BAT5 | BAT5_20211027_232306.wav | 15 | 10/27/2021 | 23:23:06 | 1.4309 | 103.73873 | Scotophilus kuhlii |
| BAT5 | BAT5_20211027_232251.wav | 15 | 10/27/2021 | 23:22:51 | 1.4309 | 103.73873 | Scotophilus kuhlii |
| BAT5 | BAT5_20211027_232242.wav | 8.21 | 10/27/2021 | 23:22:42 | 1.4309 | 103.73873 | Scotophilus kuhlii |
| BAT5 | BAT5_20211027_232224.wav | 15 | 10/27/2021 | 23:22:24 | 1.4309 | 103.73873 | Scotophilus kuhlii |
| BAT5 | BAT5_20211027_232208.wav | 15 | 10/27/2021 | 23:22:08 | 1.4309 | 103.73873 | Scotophilus kuhlii |
| BAT5 | BAT5_20211027_232202.wav | 4.454 | 10/27/2021 | 23:22:02 | 1.4309 | 103.73873 | Scotophilus kuhlii |
| BAT5 | BAT5_20211027_232147.wav | 15 | 10/27/2021 | 23:21:47 | 1.4309 | 103.73873 | Scotophilus kuhlii |
| BAT5 | BAT5_20211027_232132.wav | 15 | 10/27/2021 | 23:21:32 | 1.4309 | 103.73873 | Scotophilus kuhlii |
| BAT5 | BAT5_20211027_232117.wav | 15 | 10/27/2021 | 23:21:17 | 1.4309 | 103.73873 | Scotophilus kuhlii |
| BAT5 | BAT5_20211027_232102.wav | 15 | 10/27/2021 | 23:21:02 | 1.4309 | 103.73873 | Scotophilus kuhlii |
| BAT5 | BAT5_20211027_232042.wav | 15 | 10/27/2021 | 23:20:42 | 1.4309 | 103.73873 | Scotophilus kuhlii |
| BAT5 | BAT5_20211027_232027.wav | 15 | 10/27/2021 | 23:20:27 | 1.4309 | 103.73873 | Scotophilus kuhlii |
| BAT5 | BAT5_20211027_232011.wav | 15 | 10/27/2021 | 23:20:11 | 1.4309 | 103.73873 | Scotophilus kuhlii |
| BAT5 | BAT5_20211027_224447.wav | 15 | 10/27/2021 | 22:44:47 | 1.4309 | 103.73873 | Scotophilus kuhlii |
| BAT5 | BAT5_20211027_224430.wav | 15 | 10/27/2021 | 22:44:30 | 1.4309 | 103.73873 | Scotophilus kuhlii |
| BAT5 | BAT5_20211027_224419.wav | 10.889 | 10/27/2021 | 22:44:19 | 1.4309 | 103.73873 | Scotophilus kuhlii |
| BAT5 | BAT5_20211027_224403.wav | 15 | 10/27/2021 | 22:44:03 | 1.4309 | 103.73873 | Scotophilus kuhlii |
| BAT5 | BAT5_20211027_224348.wav | 15 | 10/27/2021 | 22:43:48 | 1.4309 | 103.73873 | Scotophilus kuhlii |
| BAT5 | BAT5_20211027_224333.wav | 15 | 10/27/2021 | 22:43:33 | 1.4309 | 103.73873 | Scotophilus kuhlii |
| BAT5 | BAT5_20211027_224328.wav | 4.51 | 10/27/2021 | 22:43:28 | 1.4309 | 103.73873 | Scotophilus kuhlii |
| BAT5 | BAT5_20211027_224313.wav | 15 | 10/27/2021 | 22:43:13 | 1.4309 | 103.73873 | Scotophilus kuhlii |
| BAT5 | BAT5_20211027_224257.wav | 15 | 10/27/2021 | 22:42:57 | 1.4309 | 103.73873 | Scotophilus kuhlii |
| BAT5 | BAT5_20211027_224239.wav | 15 | 10/27/2021 | 22:42:39 | 1.4309 | 103.73873 | Scotophilus kuhlii |
| BAT5 | BAT5_20211027_224224.wav | 15 | 10/27/2021 | 22:42:24 | 1.4309 | 103.73873 | Scotophilus kuhlii |
| BAT5 | BAT5_20211027_224209.wav | 15 | 10/27/2021 | 22:42:09 | 1.4309 | 103.73873 | Scotophilus kuhlii |
| BAT5 | BAT5_20211027_224154.wav | 15 | 10/27/2021 | 22:41:54 | 1.4309 | 103.73873 | Scotophilus kuhlii |
| BAT5 | BAT5_20211027_224139.wav | 15 | 10/27/2021 | 22:41:39 | 1.4309 | 103.73873 | Scotophilus kuhlii |
| BAT5 | BAT5_20211027_224123.wav | 15 | 10/27/2021 | 22:41:23 | 1.4309 | 103.73873 | Scotophilus kuhlii |
| BAT5 | BAT5_20211027_224113.wav | 4.658 | 10/27/2021 | 22:41:13 | 1.4309 | 103.73873 | Scotophilus kuhlii |
| BAT5 | BAT5_20211027_224058.wav | 15 | 10/27/2021 | 22:40:58 | 1.4309 | 103.73873 | Scotophilus kuhlii |
| BAT5 | BAT5_20211027_224043.wav | 15 | 10/27/2021 | 22:40:43 | 1.4309 | 103.73873 | Scotophilus kuhlii |
| BAT5 | BAT5_20211027_224027.wav | 15 | 10/27/2021 | 22:40:27 | 1.4309 | 103.73873 | Scotophilus kuhlii |
| BAT5 | BAT5_20211027_224007.wav | 15 | 10/27/2021 | 22:40:07 | 1.4309 | 103.73873 | Scotophilus kuhlii |
| BAT5 | BAT5_20211027_223952.wav | 15 | 10/27/2021 | 22:39:52 | 1.4309 | 103.73873 | Scotophilus kuhlii |
| BAT5 | BAT5_20211027_223937.wav | 14.193 | 10/27/2021 | 22:39:37 | 1.4309 | 103.73873 | Scotophilus kuhlii |
| BAT5 | BAT5_20211027_223922.wav | 15 | 10/27/2021 | 22:39:22 | 1.4309 | 103.73873 | Scotophilus kuhlii |
| BAT5 | BAT5_20211027_223907.wav | 15 | 10/27/2021 | 22:39:07 | 1.4309 | 103.73873 | Scotophilus kuhlii |
| BAT5 | BAT5_20211027_221450.wav | 15 | 10/27/2021 | 22:14:50 | 1.4309 | 103.73873 | Scotophilus kuhlii |
| BAT5 | BAT5_20211027_221435.wav | 15 | 10/27/2021 | 22:14:35 | 1.4309 | 103.73873 | Scotophilus kuhlii |
| BAT5 | BAT5_20211027_221420.wav | 15 | 10/27/2021 | 22:14:20 | 1.4309 | 103.73873 | Scotophilus kuhlii |
| BAT5 | BAT5_20211027_221403.wav | 15 | 10/27/2021 | 22:14:03 | 1.4309 | 103.73873 | Scotophilus kuhlii |
| BAT5 | BAT5_20211027_221348.wav | 15 | 10/27/2021 | 22:13:48 | 1.4309 | 103.73873 | Scotophilus kuhlii |
| BAT5 | BAT5_20211027_221333.wav | 15 | 10/27/2021 | 22:13:33 | 1.4309 | 103.73873 | Scotophilus kuhlii |
| BAT5 | BAT5_20211027_221317.wav | 15 | 10/27/2021 | 22:13:17 | 1.4309 | 103.73873 | Scotophilus kuhlii |
| BAT5 | BAT5_20211027_221302.wav | 15 | 10/27/2021 | 22:13:02 | 1.4309 | 103.73873 | Scotophilus kuhlii |
| BAT5 | BAT5_20211027_221247.wav | 15 | 10/27/2021 | 22:12:47 | 1.4309 | 103.73873 | Scotophilus kuhlii |
| BAT5 | BAT5_20211027_221232.wav | 15 | 10/27/2021 | 22:12:32 | 1.4309 | 103.73873 | Scotophilus kuhlii |

| Station | File name | Duration | Date | Time | Lat | Long | Species |
|---|---|---|---|---|---|---|---|
| BAT5 | BAT5_20211027_221217.wav | 15 | 10/27/2021 | 22:12:17 | 1.4309 | 103.73873 | Scotophilus kuhlii |
| BAT5 | BAT5_20211027_221202.wav | 15 | 10/27/2021 | 22:12:02 | 1.4309 | 103.73873 | Scotophilus kuhlii |
| BAT5 | BAT5_20211027_221147.wav | 15 | 10/27/2021 | 22:11:47 | 1.4309 | 103.73873 | Scotophilus kuhlii |
| BAT5 | BAT5_20211027_221132.wav | 15 | 10/27/2021 | 22:11:32 | 1.4309 | 103.73873 | Scotophilus kuhlii |
| BAT5 | BAT5_20211027_221116.wav | 15 | 10/27/2021 | 22:11:16 | 1.4309 | 103.73873 | Scotophilus kuhlii |
| BAT5 | BAT5_20211027_221101.wav | 15 | 10/27/2021 | 22:11:01 | 1.4309 | 103.73873 | Scotophilus kuhlii |
| BAT5 | BAT5_20211027_221046.wav | 15 | 10/27/2021 | 22:10:46 | 1.4309 | 103.73873 | Scotophilus kuhlii |
| BAT5 | BAT5_20211027_221031.wav | 15 | 10/27/2021 | 22:10:31 | 1.4309 | 103.73873 | Scotophilus kuhlii |
| BAT5 | BAT5_20211027_221016.wav | 15 | 10/27/2021 | 22:10:16 | 1.4309 | 103.73873 | Scotophilus kuhlii |
| BAT5 | BAT5_20211027_221001.wav | 15 | 10/27/2021 | 22:10:01 | 1.4309 | 103.73873 | Scotophilus kuhlii |
| BAT5 | BAT5_20211027_220945.wav | 15 | 10/27/2021 | 22:09:45 | 1.4309 | 103.73873 | Scotophilus kuhlii |
| BAT5 | BAT5_20211027_220938.wav | 5.584 | 10/27/2021 | 22:09:38 | 1.4309 | 103.73873 | Scotophilus kuhlii |
| BAT5 | BAT5_20211027_220923.wav | 15 | 10/27/2021 | 22:09:23 | 1.4309 | 103.73873 | Scotophilus kuhlii |
| BAT5 | BAT5_20211027_220908.wav | 15 | 10/27/2021 | 22:09:08 | 1.4309 | 103.73873 | Scotophilus kuhlii |
| BAT5 | BAT5_20211027_215458.wav | 15 | 10/27/2021 | 21:54:58 | 1.4309 | 103.73873 | Scotophilus kuhlii |
| BAT5 | BAT5_20211027_215453.wav | 4.779 | 10/27/2021 | 21:54:53 | 1.4309 | 103.73873 | Scotophilus kuhlii |
| BAT5 | BAT5_20211027_215432.wav | 15 | 10/27/2021 | 21:54:32 | 1.4309 | 103.73873 | Scotophilus kuhlii |
| BAT5 | BAT5_20211027_215420.wav | 12.576 | 10/27/2021 | 21:54:20 | 1.4309 | 103.73873 | Scotophilus kuhlii |
| BAT5 | BAT5_20211027_215408.wav | 8.572 | 10/27/2021 | 21:54:08 | 1.4309 | 103.73873 | Scotophilus kuhlii |
| BAT5 | BAT5_20211027_215353.wav | 15 | 10/27/2021 | 21:53:53 | 1.4309 | 103.73873 | Scotophilus kuhlii |
| BAT5 | BAT5_20211027_215338.wav | 15 | 10/27/2021 | 21:53:38 | 1.4309 | 103.73873 | Scotophilus kuhlii |
| BAT5 | BAT5_20211027_215323.wav | 15 | 10/27/2021 | 21:53:23 | 1.4309 | 103.73873 | Scotophilus kuhlii |
| BAT5 | BAT5_20211027_215307.wav | 15 | 10/27/2021 | 21:53:07 | 1.4309 | 103.73873 | Scotophilus kuhlii |
| BAT5 | BAT5_20211027_215257.wav | 10.776 | 10/27/2021 | 21:52:57 | 1.4309 | 103.73873 | Scotophilus kuhlii |
| BAT5 | BAT5_20211027_215241.wav | 15 | 10/27/2021 | 21:52:41 | 1.4309 | 103.73873 | Scotophilus kuhlii |
| BAT5 | BAT5_20211027_215235.wav | 4.879 | 10/27/2021 | 21:52:35 | 1.4309 | 103.73873 | Scotophilus kuhlii |
| BAT5 | BAT5_20211027_215220.wav | 15 | 10/27/2021 | 21:52:20 | 1.4309 | 103.73873 | Scotophilus kuhlii |
| BAT5 | BAT5_20211027_215204.wav | 15 | 10/27/2021 | 21:52:04 | 1.4309 | 103.73873 | Scotophilus kuhlii |
| BAT5 | BAT5_20211027_215149.wav | 15 | 10/27/2021 | 21:51:49 | 1.4309 | 103.73873 | Scotophilus kuhlii |
| BAT5 | BAT5_20211027_215142.wav | 4.812 | 10/27/2021 | 21:51:42 | 1.4309 | 103.73873 | Scotophilus kuhlii |
| BAT5 | BAT5_20211027_215127.wav | 15 | 10/27/2021 | 21:51:27 | 1.4309 | 103.73873 | Scotophilus kuhlii |
| BAT5 | BAT5_20211027_215112.wav | 15 | 10/27/2021 | 21:51:12 | 1.4309 | 103.73873 | Scotophilus kuhlii |
| BAT5 | BAT5_20211027_215057.wav | 15 | 10/27/2021 | 21:50:57 | 1.4309 | 103.73873 | Scotophilus kuhlii |
| BAT5 | BAT5_20211027_215041.wav | 15 | 10/27/2021 | 21:50:41 | 1.4309 | 103.73873 | Scotophilus kuhlii |
| BAT5 | BAT5_20211027_215026.wav | 12.364 | 10/27/2021 | 21:50:26 | 1.4309 | 103.73873 | Scotophilus kuhlii |
| BAT5 | BAT5_20211027_215007.wav | 15 | 10/27/2021 | 21:50:07 | 1.4309 | 103.73873 | Scotophilus kuhlii |
| BAT5 | BAT5_20211027_214950.wav | 12.665 | 10/27/2021 | 21:49:50 | 1.4309 | 103.73873 | Scotophilus kuhlii |
| BAT5 | BAT5_20211027_214937.wav | 10.886 | 10/27/2021 | 21:49:37 | 1.4309 | 103.73873 | Scotophilus kuhlii |
| BAT5 | BAT5_20211027_214919.wav | 15 | 10/27/2021 | 21:49:19 | 1.4309 | 103.73873 | Scotophilus kuhlii |
| BAT5 | BAT5_20211027_214912.wav | 6.506 | 10/27/2021 | 21:49:12 | 1.4309 | 103.73873 | Scotophilus kuhlii |
| BAT5 | BAT5_20211027_210650.wav | 10.113 | 10/27/2021 | 21:06:50 | 1.4309 | 103.73873 | Scotophilus kuhlii |
| BAT5 | BAT5_20211027_210634.wav | 15 | 10/27/2021 | 21:06:34 | 1.4309 | 103.73873 | Scotophilus kuhlii |
| BAT5 | BAT5_20211027_210621.wav | 12.818 | 10/27/2021 | 21:06:21 | 1.4309 | 103.73873 | Scotophilus kuhlii |
| BAT5 | BAT5_20211027_210606.wav | 15 | 10/27/2021 | 21:06:06 | 1.4309 | 103.73873 | Scotophilus kuhlii |
| BAT5 | BAT5_20211027_210552.wav | 9.096 | 10/27/2021 | 21:05:52 | 1.4309 | 103.73873 | Scotophilus kuhlii |
| BAT5 | BAT5_20211027_210537.wav | 15 | 10/27/2021 | 21:05:37 | 1.4309 | 103.73873 | Scotophilus kuhlii |
| BAT5 | BAT5_20211027_210521.wav | 12.899 | 10/27/2021 | 21:05:21 | 1.4309 | 103.73873 | Scotophilus kuhlii |
| BAT5 | BAT5_20211027_210506.wav | 5.62 | 10/27/2021 | 21:05:06 | 1.4309 | 103.73873 | Scotophilus kuhlii |
| BAT5 | BAT5_20211027_210459.wav | 4.416 | 10/27/2021 | 21:04:59 | 1.4309 | 103.73873 | Myotis muricola |
| BAT5 | BAT5_20211027_210449.wav | 7.529 | 10/27/2021 | 21:04:49 | 1.4309 | 103.73873 | Scotophilus kuhlii |
| BAT5 | BAT5_20211027_210432.wav | 6.42 | 10/27/2021 | 21:04:32 | 1.4309 | 103.73873 | Scotophilus kuhlii |
| BAT5 | BAT5_20211027_210428.wav | 3.53 | 10/27/2021 | 21:04:28 | 1.4309 | 103.73873 | Scotophilus kuhlii |
| BAT5 | BAT5_20211027_210411.wav | 15 | 10/27/2021 | 21:04:11 | 1.4309 | 103.73873 | Scotophilus kuhlii |
| BAT5 | BAT5_20211027_210356.wav | 15 | 10/27/2021 | 21:03:56 | 1.4309 | 103.73873 | Scotophilus kuhlii |
| BAT5 | BAT5_20211027_210345.wav | 9.328 | 10/27/2021 | 21:03:45 | 1.4309 | 103.73873 | Scotophilus kuhlii |
| BAT5 | BAT5_20211027_210330.wav | 15 | 10/27/2021 | 21:03:30 | 1.4309 | 103.73873 | Scotophilus kuhlii |
| BAT5 | BAT5_20211027_210314.wav | 15 | 10/27/2021 | 21:03:14 | 1.4309 | 103.73873 | Scotophilus kuhlii |
| BAT5 | BAT5_20211027_210259.wav | 15 | 10/27/2021 | 21:02:59 | 1.4309 | 103.73873 | Scotophilus kuhlii |
| BAT5 | BAT5_20211027_210252.wav | 5.628 | 10/27/2021 | 21:02:52 | 1.4309 | 103.73873 | Scotophilus kuhlii |
| BAT5 | BAT5_20211027_210237.wav | 15 | 10/27/2021 | 21:02:37 | 1.4309 | 103.73873 | Scotophilus kuhlii |
| BAT5 | BAT5_20211027_210222.wav | 15 | 10/27/2021 | 21:02:22 | 1.4309 | 103.73873 | Scotophilus kuhlii |
| BAT5 | BAT5_20211027_210206.wav | 15 | 10/27/2021 | 21:02:06 | 1.4309 | 103.73873 | Scotophilus kuhlii |
| BAT5 | BAT5_20211027_210151.wav | 15 | 10/27/2021 | 21:01:51 | 1.4309 | 103.73873 | Scotophilus kuhlii |
| BAT5 | BAT5_20211027_210132.wav | 12.926 | 10/27/2021 | 21:01:32 | 1.4309 | 103.73873 | Scotophilus kuhlii |
| BAT5 | BAT5_20211027_210127.wav | 4.175 | 10/27/2021 | 21:01:27 | 1.4309 | 103.73873 | Myotis muricola |
| BAT5 | BAT5_20211027_210116.wav | 3.295 | 10/27/2021 | 21:01:16 | 1.4309 | 103.73873 | Myotis muricola |
| BAT5 | BAT5_20211027_210101.wav | 10.448 | 10/27/2021 | 21:01:01 | 1.4309 | 103.73873 | Scotophilus kuhlii |
| BAT5 | BAT5_20211027_205957.wav | 15 | 10/27/2021 | 20:59:57 | 1.4309 | 103.73873 | Scotophilus kuhlii |
| BAT5 | BAT5_20211027_205942.wav | 15 | 10/27/2021 | 20:59:42 | 1.4309 | 103.73873 | Scotophilus kuhlii |
| BAT5 | BAT5_20211027_205925.wav | 15 | 10/27/2021 | 20:59:25 | 1.4309 | 103.73873 | Scotophilus kuhlii |
| BAT5 | BAT5_20211027_205909.wav | 15 | 10/27/2021 | 20:59:09 | 1.4309 | 103.73873 | Scotophilus kuhlii |
| BAT5 | BAT5_20211027_205855.wav | 11.53 | 10/27/2021 | 20:58:55 | 1.4309 | 103.73873 | Scotophilus kuhlii |
| BAT5 | BAT5_20211027_205839.wav | 15 | 10/27/2021 | 20:58:39 | 1.4309 | 103.73873 | Scotophilus kuhlii |
| BAT5 | BAT5_20211027_205834.wav | 3.629 | 10/27/2021 | 20:58:34 | 1.4309 | 103.73873 | Scotophilus kuhlii |
| BAT5 | BAT5_20211027_205825.wav | 7.522 | 10/27/2021 | 20:58:25 | 1.4309 | 103.73873 | Scotophilus kuhlii |
| BAT5 | BAT5_20211027_205815.wav | 3.44 | 10/27/2021 | 20:58:15 | 1.4309 | 103.73873 | Scotophilus kuhlii |
| BAT5 | BAT5_20211027_205804.wav | 11.214 | 10/27/2021 | 20:58:04 | 1.4309 | 103.73873 | Scotophilus kuhlii |
| BAT5 | BAT5_20211027_205732.wav | 3.844 | 10/27/2021 | 20:57:32 | 1.4309 | 103.73873 | Scotophilus kuhlii |
| BAT5 | BAT5_20211027_205706.wav | 4.719 | 10/27/2021 | 20:57:06 | 1.4309 | 103.73873 | Scotophilus kuhlii |
| BAT5 | BAT5_20211027_205648.wav | 8.217 | 10/27/2021 | 20:56:48 | 1.4309 | 103.73873 | Scotophilus kuhlii |

| Station | File name | Duration | Date | Time | Lat | Long | Species |
|---|---|---|---|---|---|---|---|
| BAT5 | BAT5_20211027_205630.wav | 15 | 10/27/2021 | 20:56:30 | 1.4309 | 103.73873 | Scotophilus kuhlii |
| BAT5 | BAT5_20211027_205615.wav | 15 | 10/27/2021 | 20:56:15 | 1.4309 | 103.73873 | Scotophilus kuhlii |
| BAT5 | BAT5_20211027_205600.wav | 15 | 10/27/2021 | 20:56:00 | 1.4309 | 103.73873 | Scotophilus kuhlii |
| BAT5 | BAT5_20211027_205538.wav | 14.554 | 10/27/2021 | 20:55:38 | 1.4309 | 103.73873 | Scotophilus kuhlii |
| BAT5 | BAT5_20211027_205509.wav | 15 | 10/27/2021 | 20:55:09 | 1.4309 | 103.73873 | Scotophilus kuhlii |
| BAT5 | BAT5_20211027_205503.wav | 5.883 | 10/27/2021 | 20:55:03 | 1.4309 | 103.73873 | Scotophilus kuhlii |
| BAT5 | BAT5_20211027_205456.wav | 5.258 | 10/27/2021 | 20:54:56 | 1.4309 | 103.73873 | Scotophilus kuhlii |
| BAT5 | BAT5_20211027_205441.wav | 15 | 10/27/2021 | 20:54:41 | 1.4309 | 103.73873 | Scotophilus kuhlii |
| BAT5 | BAT5_20211027_205430.wav | 10.889 | 10/27/2021 | 20:54:30 | 1.4309 | 103.73873 | Scotophilus kuhlii |
| BAT5 | BAT5_20211027_205412.wav | 15 | 10/27/2021 | 20:54:12 | 1.4309 | 103.73873 | Scotophilus kuhlii |
| BAT5 | BAT5_20211027_202953.wav | 14.454 | 10/27/2021 | 20:29:53 | 1.4309 | 103.73873 | Scotophilus kuhlii |
| BAT5 | BAT5_20211027_202926.wav | 15 | 10/27/2021 | 20:29:26 | 1.4309 | 103.73873 | Scotophilus kuhlii |
| BAT5 | BAT5_20211027_202909.wav | 15 | 10/27/2021 | 20:29:09 | 1.4309 | 103.73873 | Scotophilus kuhlii |
| BAT5 | BAT5_20211027_202852.wav | 7.387 | 10/27/2021 | 20:28:52 | 1.4309 | 103.73873 | Scotophilus kuhlii |
| BAT5 | BAT5_20211027_202836.wav | 15 | 10/27/2021 | 20:28:36 | 1.4309 | 103.73873 | Scotophilus kuhlii |
| BAT5 | BAT5_20211027_202714.wav | 7.804 | 10/27/2021 | 20:27:14 | 1.4309 | 103.73873 | Scotophilus kuhlii |
| BAT5 | BAT5_20211027_202613.wav | 5.952 | 10/27/2021 | 20:26:13 | 1.4309 | 103.73873 | Scotophilus kuhlii |
| BAT5 | BAT5_20211027_202524.wav | 13.287 | 10/27/2021 | 20:25:24 | 1.4309 | 103.73873 | Scotophilus kuhlii |
| BAT5 | BAT5_20211027_202509.wav | 15 | 10/27/2021 | 20:25:09 | 1.4309 | 103.73873 | Scotophilus kuhlii |
| BAT5 | BAT5_20211027_202500.wav | 8.553 | 10/27/2021 | 20:25:00 | 1.4309 | 103.73873 | Scotophilus kuhlii |
| BAT5 | BAT5_20211027_202445.wav | 12.012 | 10/27/2021 | 20:24:45 | 1.4309 | 103.73873 | Scotophilus kuhlii |
| BAT5 | BAT5_20211027_202427.wav | 9.408 | 10/27/2021 | 20:24:27 | 1.4309 | 103.73873 | Scotophilus kuhlii |
| BAT5 | BAT5_20211027_202412.wav | 15 | 10/27/2021 | 20:24:12 | 1.4309 | 103.73873 | Scotophilus kuhlii |
| BAT5 | BAT5_20211027_195857.wav | 7.47 | 10/27/2021 | 19:58:57 | 1.4309 | 103.73873 | Scotophilus kuhlii |
| BAT5 | BAT5_20211027_195840.wav | 14.249 | 10/27/2021 | 19:58:40 | 1.4309 | 103.73873 | Scotophilus kuhlii |
| BAT5 | BAT5_20211027_195815.wav | 9.992 | 10/27/2021 | 19:58:15 | 1.4309 | 103.73873 | Scotophilus kuhlii |
| BAT5 | BAT5_20211027_195759.wav | 15 | 10/27/2021 | 19:57:59 | 1.4309 | 103.73873 | Scotophilus kuhlii |
| BAT5 | BAT5_20211027_195747.wav | 10.422 | 10/27/2021 | 19:57:47 | 1.4309 | 103.73873 | Scotophilus kuhlii |
| BAT5 | BAT5_20211027_195736.wav | 9.394 | 10/27/2021 | 19:57:36 | 1.4309 | 103.73873 | Scotophilus kuhlii |
| BAT5 | BAT5_20211027_195711.wav | 15 | 10/27/2021 | 19:57:11 | 1.4309 | 103.73873 | Scotophilus kuhlii |
| BAT5 | BAT5_20211027_195701.wav | 5.419 | 10/27/2021 | 19:57:01 | 1.4309 | 103.73873 | Scotophilus kuhlii |
| BAT5 | BAT5_20211027_195642.wav | 15 | 10/27/2021 | 19:56:42 | 1.4309 | 103.73873 | Scotophilus kuhlii |
| BAT5 | BAT5_20211027_195627.wav | 8.708 | 10/27/2021 | 19:56:27 | 1.4309 | 103.73873 | Scotophilus kuhlii |
| BAT5 | BAT5_20211027_195613.wav | 6.916 | 10/27/2021 | 19:56:13 | 1.4309 | 103.73873 | Scotophilus kuhlii |
| BAT5 | BAT5_20211027_195606.wav | 5.012 | 10/27/2021 | 19:56:06 | 1.4309 | 103.73873 | Scotophilus kuhlii |
| BAT5 | BAT5_20211027_195555.wav | 7.592 | 10/27/2021 | 19:55:55 | 1.4309 | 103.73873 | Scotophilus kuhlii |
| BAT5 | BAT5_20211027_195540.wav | 15 | 10/27/2021 | 19:55:40 | 1.4309 | 103.73873 | Scotophilus kuhlii |
| BAT5 | BAT5_20211027_195529.wav | 10.772 | 10/27/2021 | 19:55:29 | 1.4309 | 103.73873 | Scotophilus kuhlii |
| BAT5 | BAT5_20211027_195515.wav | 7.284 | 10/27/2021 | 19:55:15 | 1.4309 | 103.73873 | Scotophilus kuhlii |
| BAT5 | BAT5_20211027_195454.wav | 15 | 10/27/2021 | 19:54:54 | 1.4309 | 103.73873 | Scotophilus kuhlii |
| BAT5 | BAT5_20211027_195442.wav | 8.048 | 10/27/2021 | 19:54:42 | 1.4309 | 103.73873 | Scotophilus kuhlii |
| BAT5 | BAT5_20211027_195427.wav | 15 | 10/27/2021 | 19:54:27 | 1.4309 | 103.73873 | Scotophilus kuhlii |
| BAT5 | BAT5_20211027_195411.wav | 15 | 10/27/2021 | 19:54:11 | 1.4309 | 103.73873 | Scotophilus kuhlii |
| BAT5 | BAT5_20211027_195402.wav | 8.331 | 10/27/2021 | 19:54:02 | 1.4309 | 103.73873 | Scotophilus kuhlii |
| BAT5 | BAT5_20211027_195347.wav | 15 | 10/27/2021 | 19:53:47 | 1.4309 | 103.73873 | Scotophilus kuhlii |
| BAT5 | BAT5_20211027_195338.wav | 8.329 | 10/27/2021 | 19:53:38 | 1.4309 | 103.73873 | Scotophilus kuhlii |
| BAT5 | BAT5_20211027_195331.wav | 5.678 | 10/27/2021 | 19:53:31 | 1.4309 | 103.73873 | Scotophilus kuhlii |
| BAT5 | BAT5_20211027_195320.wav | 9.347 | 10/27/2021 | 19:53:20 | 1.4309 | 103.73873 | Scotophilus kuhlii |
| BAT5 | BAT5_20211027_195310.wav | 6.793 | 10/27/2021 | 19:53:10 | 1.4309 | 103.73873 | Scotophilus kuhlii |
| BAT5 | BAT5_20211027_192741.wav | 11.221 | 10/27/2021 | 19:27:41 | 1.4309 | 103.73873 | Scotophilus kuhlii |
| BAT5 | BAT5_20211027_192726.wav | 15 | 10/27/2021 | 19:27:26 | 1.4309 | 103.73873 | Scotophilus kuhlii |
| BAT5 | BAT5_20211027_192708.wav | 15 | 10/27/2021 | 19:27:08 | 1.4309 | 103.73873 | Scotophilus kuhlii |
| BAT5 | BAT5_20211027_192659.wav | 8.825 | 10/27/2021 | 19:26:59 | 1.4309 | 103.73873 | Scotophilus kuhlii |
| BAT5 | BAT5_20211027_192651.wav | 7.214 | 10/27/2021 | 19:26:51 | 1.4309 | 103.73873 | Scotophilus kuhlii |
| BAT5 | BAT5_20211027_192636.wav | 15 | 10/27/2021 | 19:26:36 | 1.4309 | 103.73873 | Scotophilus kuhlii |
| BAT5 | BAT5_20211027_192623.wav | 5.289 | 10/27/2021 | 19:26:23 | 1.4309 | 103.73873 | Scotophilus kuhlii |
| BAT5 | BAT5_20211027_192558.wav | 4.228 | 10/27/2021 | 19:25:58 | 1.4309 | 103.73873 | Scotophilus kuhlii |
| BAT5 | BAT5_20211027_192547.wav | 5.909 | 10/27/2021 | 19:25:47 | 1.4309 | 103.73873 | Scotophilus kuhlii |
| BAT5 | BAT5_20211027_192506.wav | 9.684 | 10/27/2021 | 19:25:06 | 1.4309 | 103.73873 | Scotophilus kuhlii |
| BAT5 | BAT5_20211027_192457.wav | 4.514 | 10/27/2021 | 19:24:57 | 1.4309 | 103.73873 | Scotophilus kuhlii |
| BAT5 | BAT5_20211027_192441.wav | 15 | 10/27/2021 | 19:24:41 | 1.4309 | 103.73873 | Scotophilus kuhlii |
| BAT5 | BAT5_20211027_192430.wav | 8.025 | 10/27/2021 | 19:24:30 | 1.4309 | 103.73873 | Scotophilus kuhlii |
| BAT5 | BAT5_20211027_192420.wav | 8.608 | 10/27/2021 | 19:24:20 | 1.4309 | 103.73873 | Scotophilus kuhlii |
| BAT5 | BAT5_20211027_192405.wav | 15 | 10/27/2021 | 19:24:05 | 1.4309 | 103.73873 | Scotophilus kuhlii |
| BAT5 | BAT5_20211027_192350.wav | 15 | 10/27/2021 | 19:23:50 | 1.4309 | 103.73873 | Scotophilus kuhlii |
| BAT5 | BAT5_20211027_192337.wav | 7.825 | 10/27/2021 | 19:23:37 | 1.4309 | 103.73873 | Scotophilus kuhlii |
| BAT5 | BAT5_20211027_192326.wav | 10.681 | 10/27/2021 | 19:23:26 | 1.4309 | 103.73873 | Scotophilus kuhlii |
| BAT5 | BAT5_20211027_192310.wav | 8.181 | 10/27/2021 | 19:23:10 | 1.4309 | 103.73873 | Scotophilus kuhlii |
| BAT5 | BAT5_20211027_192254.wav | 15 | 10/27/2021 | 19:22:54 | 1.4309 | 103.73873 | Scotophilus kuhlii |
| BAT5 | BAT5_20211027_192219.wav | 5.754 | 10/27/2021 | 19:22:19 | 1.4309 | 103.73873 | Scotophilus kuhlii |
| BAT5 | BAT5_20211027_192210.wav | 6.364 | 10/27/2021 | 19:22:10 | 1.4309 | 103.73873 | Scotophilus kuhlii |
| BAT5 | BAT5_20211027_185339.wav | 9.134 | 10/27/2021 | 18:53:39 | 1.4309 | 103.73873 | Scotophilus kuhlii |
| BAT5 | BAT5_20211027_184951.wav | 8.084 | 10/27/2021 | 18:49:51 | 1.4309 | 103.73873 | Scotophilus kuhlii |
| BAT5 | BAT5_20211027_184916.wav | 6.395 | 10/27/2021 | 18:49:16 | 1.4309 | 103.73873 | Scotophilus kuhlii |
| BAT5 | BAT5_20211027_184821.wav | 6.259 | 10/27/2021 | 18:48:21 | 1.4309 | 103.73873 | Scotophilus kuhlii |
| BAT5 | BAT5_20211022_062741.wav | 5.43 | 10/22/2021 | 6:27:41 | 1.4309 | 103.73873 | Scotophilus kuhlii |
| BAT5 | BAT5_20211022_062733.wav | 3.797 | 10/22/2021 | 6:27:33 | 1.4309 | 103.73873 | Scotophilus kuhlii |
| BAT5 | BAT5_20211022_062721.wav | 5.234 | 10/22/2021 | 6:27:21 | 1.4309 | 103.73873 | Scotophilus kuhlii |
| BAT5 | BAT5_20211022_062655.wav | 10.154 | 10/22/2021 | 6:26:55 | 1.4309 | 103.73873 | Scotophilus kuhlii |
| BAT5 | BAT5_20211022_062556.wav | 15 | 10/22/2021 | 6:25:56 | 1.4309 | 103.73873 | Scotophilus kuhlii |

| Station | File name | Duration | Date | Time | Lat | Long | Species |
|---|---|---|---|---|---|---|---|
| BAT5 | BAT5_20211022_062541.wav | 14.211 | 10/22/2021 | 6:25:41 | 1.4309 | 103.73873 | Scotophilus kuhlii |
| BAT5 | BAT5_20211022_062522.wav | 10.074 | 10/22/2021 | 6:25:22 | 1.4309 | 103.73873 | Scotophilus kuhlii |
| BAT5 | BAT5_20211022_062513.wav | 6.336 | 10/22/2021 | 6:25:13 | 1.4309 | 103.73873 | Scotophilus kuhlii |
| BAT5 | BAT5_20211022_062500.wav | 9.322 | 10/22/2021 | 6:25:00 | 1.4309 | 103.73873 | Scotophilus kuhlii |
| BAT5 | BAT5_20211022_062440.wav | 15 | 10/22/2021 | 6:24:40 | 1.4309 | 103.73873 | Scotophilus kuhlii |
| BAT5 | BAT5_20211022_062431.wav | 7.414 | 10/22/2021 | 6:24:31 | 1.4309 | 103.73873 | Scotophilus kuhlii |
| BAT5 | BAT5_20211022_062417.wav | 7.05 | 10/22/2021 | 6:24:17 | 1.4309 | 103.73873 | Scotophilus kuhlii |
| BAT5 | BAT5_20211022_062402.wav | 15 | 10/22/2021 | 6:24:02 | 1.4309 | 103.73873 | Scotophilus kuhlii |
| BAT5 | BAT5_20211022_062342.wav | 14.89 | 10/22/2021 | 6:23:42 | 1.4309 | 103.73873 | Scotophilus kuhlii |
| BAT5 | BAT5_20211022_062300.wav | 15 | 10/22/2021 | 6:23:00 | 1.4309 | 103.73873 | Scotophilus kuhlii |
| BAT5 | BAT5_20211022_062248.wav | 6.679 | 10/22/2021 | 6:22:48 | 1.4309 | 103.73873 | Scotophilus kuhlii |
| BAT5 | BAT5_20211022_062206.wav | 15 | 10/22/2021 | 6:22:06 | 1.4309 | 103.73873 | Scotophilus kuhlii |
| BAT5 | BAT5_20211022_055557.wav | 15 | 10/22/2021 | 5:55:57 | 1.4309 | 103.73873 | Scotophilus kuhlii |
| BAT5 | BAT5_20211022_055542.wav | 15 | 10/22/2021 | 5:55:42 | 1.4309 | 103.73873 | Scotophilus kuhlii |
| BAT5 | BAT5_20211022_055527.wav | 15 | 10/22/2021 | 5:55:27 | 1.4309 | 103.73873 | Scotophilus kuhlii |
| BAT5 | BAT5_20211022_055512.wav | 15 | 10/22/2021 | 5:55:12 | 1.4309 | 103.73873 | Scotophilus kuhlii |
| BAT5 | BAT5_20211022_055456.wav | 15 | 10/22/2021 | 5:54:56 | 1.4309 | 103.73873 | Scotophilus kuhlii |
| BAT5 | BAT5_20211022_055441.wav | 15 | 10/22/2021 | 5:54:41 | 1.4309 | 103.73873 | Scotophilus kuhlii |
| BAT5 | BAT5_20211022_055426.wav | 15 | 10/22/2021 | 5:54:26 | 1.4309 | 103.73873 | Scotophilus kuhlii |
| BAT5 | BAT5_20211022_055411.wav | 15 | 10/22/2021 | 5:54:11 | 1.4309 | 103.73873 | Scotophilus kuhlii |
| BAT5 | BAT5_20211022_055356.wav | 15 | 10/22/2021 | 5:53:56 | 1.4309 | 103.73873 | Scotophilus kuhlii |
| BAT5 | BAT5_20211022_055346.wav | 9.318 | 10/22/2021 | 5:53:46 | 1.4309 | 103.73873 | Scotophilus kuhlii |
| BAT5 | BAT5_20211022_055331.wav | 15 | 10/22/2021 | 5:53:31 | 1.4309 | 103.73873 | Scotophilus kuhlii |
| BAT5 | BAT5_20211022_055315.wav | 15 | 10/22/2021 | 5:53:15 | 1.4309 | 103.73873 | Scotophilus kuhlii |
| BAT5 | BAT5_20211022_055300.wav | 15 | 10/22/2021 | 5:53:00 | 1.4309 | 103.73873 | Scotophilus kuhlii |
| BAT5 | BAT5_20211022_055245.wav | 15 | 10/22/2021 | 5:52:45 | 1.4309 | 103.73873 | Scotophilus kuhlii |
| BAT5 | BAT5_20211022_055230.wav | 15 | 10/22/2021 | 5:52:30 | 1.4309 | 103.73873 | Scotophilus kuhlii |
| BAT5 | BAT5_20211022_055213.wav | 15 | 10/22/2021 | 5:52:13 | 1.4309 | 103.73873 | Scotophilus kuhlii |
| BAT5 | BAT5_20211022_055158.wav | 15 | 10/22/2021 | 5:51:58 | 1.4309 | 103.73873 | Scotophilus kuhlii |
| BAT5 | BAT5_20211022_055143.wav | 15 | 10/22/2021 | 5:51:43 | 1.4309 | 103.73873 | Scotophilus kuhlii |
| BAT5 | BAT5_20211022_055128.wav | 15 | 10/22/2021 | 5:51:28 | 1.4309 | 103.73873 | Scotophilus kuhlii |
| BAT5 | BAT5_20211022_055113.wav | 14.999 | 10/22/2021 | 5:51:13 | 1.4309 | 103.73873 | Scotophilus kuhlii |
| BAT5 | BAT5_20211022_055058.wav | 15 | 10/22/2021 | 5:50:58 | 1.4309 | 103.73873 | Scotophilus kuhlii |
| BAT5 | BAT5_20211022_055042.wav | 15 | 10/22/2021 | 5:50:42 | 1.4309 | 103.73873 | Scotophilus kuhlii |
| BAT5 | BAT5_20211022_055027.wav | 15 | 10/22/2021 | 5:50:27 | 1.4309 | 103.73873 | Scotophilus kuhlii |
| BAT5 | BAT5_20211022_055012.wav | 15 | 10/22/2021 | 5:50:12 | 1.4309 | 103.73873 | Scotophilus kuhlii |
| BAT5 | BAT5_20211022_050944.wav | 15 | 10/22/2021 | 5:09:44 | 1.4309 | 103.73873 | Scotophilus kuhlii |
| BAT5 | BAT5_20211022_050929.wav | 15 | 10/22/2021 | 5:09:29 | 1.4309 | 103.73873 | Scotophilus kuhlii |
| BAT5 | BAT5_20211022_050914.wav | 15 | 10/22/2021 | 5:09:14 | 1.4309 | 103.73873 | Scotophilus kuhlii |
| BAT5 | BAT5_20211022_050859.wav | 15 | 10/22/2021 | 5:08:59 | 1.4309 | 103.73873 | Scotophilus kuhlii |
| BAT5 | BAT5_20211022_050844.wav | 15 | 10/22/2021 | 5:08:44 | 1.4309 | 103.73873 | Scotophilus kuhlii |
| BAT5 | BAT5_20211022_050829.wav | 15 | 10/22/2021 | 5:08:29 | 1.4309 | 103.73873 | Scotophilus kuhlii |
| BAT5 | BAT5_20211022_050816.wav | 11.3 | 10/22/2021 | 5:08:16 | 1.4309 | 103.73873 | Scotophilus kuhlii |
| BAT5 | BAT5_20211022_050801.wav | 15 | 10/22/2021 | 5:08:01 | 1.4309 | 103.73873 | Scotophilus kuhlii |
| BAT5 | BAT5_20211022_050746.wav | 15 | 10/22/2021 | 5:07:46 | 1.4309 | 103.73873 | Scotophilus kuhlii |
| BAT5 | BAT5_20211022_050731.wav | 15 | 10/22/2021 | 5:07:31 | 1.4309 | 103.73873 | Scotophilus kuhlii |
| BAT5 | BAT5_20211022_050714.wav | 15 | 10/22/2021 | 5:07:14 | 1.4309 | 103.73873 | Scotophilus kuhlii |
| BAT5 | BAT5_20211022_050658.wav | 15 | 10/22/2021 | 5:06:58 | 1.4309 | 103.73873 | Scotophilus kuhlii |
| BAT5 | BAT5_20211022_050643.wav | 15 | 10/22/2021 | 5:06:43 | 1.4309 | 103.73873 | Scotophilus kuhlii |
| BAT5 | BAT5_20211022_050627.wav | 15 | 10/22/2021 | 5:06:27 | 1.4309 | 103.73873 | Scotophilus kuhlii |
| BAT5 | BAT5_20211022_050612.wav | 15 | 10/22/2021 | 5:06:12 | 1.4309 | 103.73873 | Scotophilus kuhlii |
| BAT5 | BAT5_20211022_050557.wav | 15 | 10/22/2021 | 5:05:57 | 1.4309 | 103.73873 | Scotophilus kuhlii |
| BAT5 | BAT5_20211022_050542.wav | 15 | 10/22/2021 | 5:05:42 | 1.4309 | 103.73873 | Scotophilus kuhlii |
| BAT5 | BAT5_20211022_050527.wav | 15 | 10/22/2021 | 5:05:27 | 1.4309 | 103.73873 | Scotophilus kuhlii |
| BAT5 | BAT5_20211022_050511.wav | 15 | 10/22/2021 | 5:05:11 | 1.4309 | 103.73873 | Scotophilus kuhlii |
| BAT5 | BAT5_20211022_050456.wav | 15 | 10/22/2021 | 5:04:56 | 1.4309 | 103.73873 | Scotophilus kuhlii |
| BAT5 | BAT5_20211022_050441.wav | 15 | 10/22/2021 | 5:04:41 | 1.4309 | 103.73873 | Scotophilus kuhlii |
| BAT5 | BAT5_20211022_050426.wav | 15 | 10/22/2021 | 5:04:26 | 1.4309 | 103.73873 | Scotophilus kuhlii |
| BAT5 | BAT5_20211022_050411.wav | 15 | 10/22/2021 | 5:04:11 | 1.4309 | 103.73873 | Scotophilus kuhlii |
| BAT5 | BAT5_20211022_044849.wav | 15 | 10/22/2021 | 4:48:49 | 1.4309 | 103.73873 | Scotophilus kuhlii |
| BAT5 | BAT5_20211022_044834.wav | 15 | 10/22/2021 | 4:48:34 | 1.4309 | 103.73873 | Scotophilus kuhlii |
| BAT5 | BAT5_20211022_044819.wav | 15 | 10/22/2021 | 4:48:19 | 1.4309 | 103.73873 | Scotophilus kuhlii |
| BAT5 | BAT5_20211022_044804.wav | 15 | 10/22/2021 | 4:48:04 | 1.4309 | 103.73873 | Scotophilus kuhlii |
| BAT5 | BAT5_20211022_044749.wav | 15 | 10/22/2021 | 4:47:49 | 1.4309 | 103.73873 | Scotophilus kuhlii |
| BAT5 | BAT5_20211022_044733.wav | 15 | 10/22/2021 | 4:47:33 | 1.4309 | 103.73873 | Scotophilus kuhlii |
| BAT5 | BAT5_20211022_044718.wav | 15 | 10/22/2021 | 4:47:18 | 1.4309 | 103.73873 | Scotophilus kuhlii |
| BAT5 | BAT5_20211022_044703.wav | 15 | 10/22/2021 | 4:47:03 | 1.4309 | 103.73873 | Scotophilus kuhlii |
| BAT5 | BAT5_20211022_044648.wav | 15 | 10/22/2021 | 4:46:48 | 1.4309 | 103.73873 | Scotophilus kuhlii |
| BAT5 | BAT5_20211022_044633.wav | 15 | 10/22/2021 | 4:46:33 | 1.4309 | 103.73873 | Scotophilus kuhlii |
| BAT5 | BAT5_20211022_044618.wav | 15 | 10/22/2021 | 4:46:18 | 1.4309 | 103.73873 | Scotophilus kuhlii |
| BAT5 | BAT5_20211022_044603.wav | 15 | 10/22/2021 | 4:46:03 | 1.4309 | 103.73873 | Scotophilus kuhlii |
| BAT5 | BAT5_20211022_044548.wav | 15 | 10/22/2021 | 4:45:48 | 1.4309 | 103.73873 | Scotophilus kuhlii |
| BAT5 | BAT5_20211022_044533.wav | 15 | 10/22/2021 | 4:45:33 | 1.4309 | 103.73873 | Scotophilus kuhlii |
| BAT5 | BAT5_20211022_044518.wav | 15 | 10/22/2021 | 4:45:18 | 1.4309 | 103.73873 | Scotophilus kuhlii |
| BAT5 | BAT5_20211022_044502.wav | 15 | 10/22/2021 | 4:45:02 | 1.4309 | 103.73873 | Scotophilus kuhlii |
| BAT5 | BAT5_20211022_044447.wav | 15 | 10/22/2021 | 4:44:47 | 1.4309 | 103.73873 | Scotophilus kuhlii |
| BAT5 | BAT5_20211022_044432.wav | 15 | 10/22/2021 | 4:44:32 | 1.4309 | 103.73873 | Scotophilus kuhlii |
| BAT5 | BAT5_20211022_044417.wav | 15 | 10/22/2021 | 4:44:17 | 1.4309 | 103.73873 | Scotophilus kuhlii |
| BAT5 | BAT5_20211022_044402.wav | 15 | 10/22/2021 | 4:44:02 | 1.4309 | 103.73873 | Scotophilus kuhlii |
| BAT5 | BAT5_20211022_044347.wav | 15 | 10/22/2021 | 4:43:47 | 1.4309 | 103.73873 | Scotophilus kuhlii |

| Station | File name | Duration | Date | Time | Lat | Long | Species |
|---|---|---|---|---|---|---|---|
| BAT5 | BAT5_20211022_044332.wav | 15 | 10/22/2021 | 4:43:32 | 1.4309 | 103.73873 | Scotophilus kuhlii |
| BAT5 | BAT5_20211022_044317.wav | 15 | 10/22/2021 | 4:43:17 | 1.4309 | 103.73873 | Scotophilus kuhlii |
| BAT5 | BAT5_20211022_044302.wav | 15 | 10/22/2021 | 4:43:02 | 1.4309 | 103.73873 | Scotophilus kuhlii |
| BAT5 | BAT5_20211022_040755.wav | 15 | 10/22/2021 | 4:07:55 | 1.4309 | 103.73873 | Scotophilus kuhlii |
| BAT5 | BAT5_20211022_040740.wav | 15 | 10/22/2021 | 4:07:40 | 1.4309 | 103.73873 | Scotophilus kuhlii |
| BAT5 | BAT5_20211022_040725.wav | 15 | 10/22/2021 | 4:07:25 | 1.4309 | 103.73873 | Scotophilus kuhlii |
| BAT5 | BAT5_20211022_040709.wav | 15 | 10/22/2021 | 4:07:09 | 1.4309 | 103.73873 | Scotophilus kuhlii |
| BAT5 | BAT5_20211022_040654.wav | 15 | 10/22/2021 | 4:06:54 | 1.4309 | 103.73873 | Scotophilus kuhlii |
| BAT5 | BAT5_20211022_040639.wav | 15 | 10/22/2021 | 4:06:39 | 1.4309 | 103.73873 | Scotophilus kuhlii |
| BAT5 | BAT5_20211022_040624.wav | 15 | 10/22/2021 | 4:06:24 | 1.4309 | 103.73873 | Scotophilus kuhlii |
| BAT5 | BAT5_20211022_040609.wav | 15 | 10/22/2021 | 4:06:09 | 1.4309 | 103.73873 | Scotophilus kuhlii |
| BAT5 | BAT5_20211022_040554.wav | 15 | 10/22/2021 | 4:05:54 | 1.4309 | 103.73873 | Scotophilus kuhlii |
| BAT5 | BAT5_20211022_040538.wav | 15 | 10/22/2021 | 4:05:38 | 1.4309 | 103.73873 | Scotophilus kuhlii |
| BAT5 | BAT5_20211022_040523.wav | 15 | 10/22/2021 | 4:05:23 | 1.4309 | 103.73873 | Scotophilus kuhlii |
| BAT5 | BAT5_20211022_040508.wav | 15 | 10/22/2021 | 4:05:08 | 1.4309 | 103.73873 | Scotophilus kuhlii |
| BAT5 | BAT5_20211022_040453.wav | 15 | 10/22/2021 | 4:04:53 | 1.4309 | 103.73873 | Scotophilus kuhlii |
| BAT5 | BAT5_20211022_040438.wav | 15 | 10/22/2021 | 4:04:38 | 1.4309 | 103.73873 | Scotophilus kuhlii |
| BAT5 | BAT5_20211022_040423.wav | 15 | 10/22/2021 | 4:04:23 | 1.4309 | 103.73873 | Scotophilus kuhlii |
| BAT5 | BAT5_20211022_040408.wav | 15 | 10/22/2021 | 4:04:08 | 1.4309 | 103.73873 | Scotophilus kuhlii |
| BAT5 | BAT5_20211022_040353.wav | 15 | 10/22/2021 | 4:03:53 | 1.4309 | 103.73873 | Scotophilus kuhlii |
| BAT5 | BAT5_20211022_040337.wav | 15 | 10/22/2021 | 4:03:37 | 1.4309 | 103.73873 | Scotophilus kuhlii |
| BAT5 | BAT5_20211022_040322.wav | 15 | 10/22/2021 | 4:03:22 | 1.4309 | 103.73873 | Scotophilus kuhlii |
| BAT5 | BAT5_20211022_040307.wav | 15 | 10/22/2021 | 4:03:07 | 1.4309 | 103.73873 | Scotophilus kuhlii |
| BAT5 | BAT5_20211022_040252.wav | 15 | 10/22/2021 | 4:02:52 | 1.4309 | 103.73873 | Scotophilus kuhlii |
| BAT5 | BAT5_20211022_040237.wav | 15 | 10/22/2021 | 4:02:37 | 1.4309 | 103.73873 | Scotophilus kuhlii |
| BAT5 | BAT5_20211022_040222.wav | 15 | 10/22/2021 | 4:02:22 | 1.4309 | 103.73873 | Scotophilus kuhlii |
| BAT5 | BAT5_20211022_040207.wav | 15 | 10/22/2021 | 4:02:07 | 1.4309 | 103.73873 | Scotophilus kuhlii |
| BAT5 | BAT5_20211022_035045.wav | 15 | 10/22/2021 | 3:50:45 | 1.4309 | 103.73873 | Scotophilus kuhlii |
| BAT5 | BAT5_20211022_035029.wav | 15 | 10/22/2021 | 3:50:29 | 1.4309 | 103.73873 | Scotophilus kuhlii |
| BAT5 | BAT5_20211022_035014.wav | 15 | 10/22/2021 | 3:50:14 | 1.4309 | 103.73873 | Scotophilus kuhlii |
| BAT5 | BAT5_20211022_034959.wav | 15 | 10/22/2021 | 3:49:59 | 1.4309 | 103.73873 | Scotophilus kuhlii |
| BAT5 | BAT5_20211022_034944.wav | 15 | 10/22/2021 | 3:49:44 | 1.4309 | 103.73873 | Scotophilus kuhlii |
| BAT5 | BAT5_20211022_034928.wav | 15 | 10/22/2021 | 3:49:28 | 1.4309 | 103.73873 | Scotophilus kuhlii |
| BAT5 | BAT5_20211022_034913.wav | 15 | 10/22/2021 | 3:49:13 | 1.4309 | 103.73873 | Scotophilus kuhlii |
| BAT5 | BAT5_20211022_034858.wav | 15 | 10/22/2021 | 3:48:58 | 1.4309 | 103.73873 | Scotophilus kuhlii |
| BAT5 | BAT5_20211022_034843.wav | 15 | 10/22/2021 | 3:48:43 | 1.4309 | 103.73873 | Scotophilus kuhlii |
| BAT5 | BAT5_20211022_034828.wav | 15 | 10/22/2021 | 3:48:28 | 1.4309 | 103.73873 | Scotophilus kuhlii |
| BAT5 | BAT5_20211022_034811.wav | 15 | 10/22/2021 | 3:48:11 | 1.4309 | 103.73873 | Scotophilus kuhlii |
| BAT5 | BAT5_20211022_034756.wav | 15 | 10/22/2021 | 3:47:56 | 1.4309 | 103.73873 | Scotophilus kuhlii |
| BAT5 | BAT5_20211022_034741.wav | 15 | 10/22/2021 | 3:47:41 | 1.4309 | 103.73873 | Scotophilus kuhlii |
| BAT5 | BAT5_20211022_034726.wav | 15 | 10/22/2021 | 3:47:26 | 1.4309 | 103.73873 | Scotophilus kuhlii |
| BAT5 | BAT5_20211022_034711.wav | 15 | 10/22/2021 | 3:47:11 | 1.4309 | 103.73873 | Scotophilus kuhlii |
| BAT5 | BAT5_20211022_034656.wav | 15 | 10/22/2021 | 3:46:56 | 1.4309 | 103.73873 | Scotophilus kuhlii |
| BAT5 | BAT5_20211022_034641.wav | 15 | 10/22/2021 | 3:46:41 | 1.4309 | 103.73873 | Scotophilus kuhlii |
| BAT5 | BAT5_20211022_034626.wav | 15 | 10/22/2021 | 3:46:26 | 1.4309 | 103.73873 | Scotophilus kuhlii |
| BAT5 | BAT5_20211022_034611.wav | 15 | 10/22/2021 | 3:46:11 | 1.4309 | 103.73873 | Scotophilus kuhlii |
| BAT5 | BAT5_20211022_034555.wav | 15 | 10/22/2021 | 3:45:55 | 1.4309 | 103.73873 | Scotophilus kuhlii |
| BAT5 | BAT5_20211022_034540.wav | 15 | 10/22/2021 | 3:45:40 | 1.4309 | 103.73873 | Scotophilus kuhlii |
| BAT5 | BAT5_20211022_034525.wav | 15 | 10/22/2021 | 3:45:25 | 1.4309 | 103.73873 | Scotophilus kuhlii |
| BAT5 | BAT5_20211022_034510.wav | 15 | 10/22/2021 | 3:45:10 | 1.4309 | 103.73873 | Scotophilus kuhlii |
| BAT5 | BAT5_20211022_032048.wav | 15 | 10/22/2021 | 3:20:48 | 1.4309 | 103.73873 | Scotophilus kuhlii |
| BAT5 | BAT5_20211022_032033.wav | 15 | 10/22/2021 | 3:20:33 | 1.4309 | 103.73873 | Scotophilus kuhlii |
| BAT5 | BAT5_20211022_032018.wav | 15 | 10/22/2021 | 3:20:18 | 1.4309 | 103.73873 | Scotophilus kuhlii |
| BAT5 | BAT5_20211022_032002.wav | 15 | 10/22/2021 | 3:20:02 | 1.4309 | 103.73873 | Scotophilus kuhlii |
| BAT5 | BAT5_20211022_031947.wav | 15 | 10/22/2021 | 3:19:47 | 1.4309 | 103.73873 | Scotophilus kuhlii |
| BAT5 | BAT5_20211022_031931.wav | 15 | 10/22/2021 | 3:19:31 | 1.4309 | 103.73873 | Scotophilus kuhlii |
| BAT5 | BAT5_20211022_031921.wav | 9.28 | 10/22/2021 | 3:19:21 | 1.4309 | 103.73873 | Scotophilus kuhlii |
| BAT5 | BAT5_20211022_031906.wav | 15 | 10/22/2021 | 3:19:06 | 1.4309 | 103.73873 | Scotophilus kuhlii |
| BAT5 | BAT5_20211022_031850.wav | 15 | 10/22/2021 | 3:18:50 | 1.4309 | 103.73873 | Scotophilus kuhlii |
| BAT5 | BAT5_20211022_031835.wav | 15 | 10/22/2021 | 3:18:35 | 1.4309 | 103.73873 | Scotophilus kuhlii |
| BAT5 | BAT5_20211022_031820.wav | 15 | 10/22/2021 | 3:18:20 | 1.4309 | 103.73873 | Scotophilus kuhlii |
| BAT5 | BAT5_20211022_031805.wav | 15 | 10/22/2021 | 3:18:05 | 1.4309 | 103.73873 | Scotophilus kuhlii |
| BAT5 | BAT5_20211022_031750.wav | 15 | 10/22/2021 | 3:17:50 | 1.4309 | 103.73873 | Scotophilus kuhlii |
| BAT5 | BAT5_20211022_031735.wav | 15 | 10/22/2021 | 3:17:35 | 1.4309 | 103.73873 | Scotophilus kuhlii |
| BAT5 | BAT5_20211022_031719.wav | 15 | 10/22/2021 | 3:17:19 | 1.4309 | 103.73873 | Scotophilus kuhlii |
| BAT5 | BAT5_20211022_031703.wav | 15 | 10/22/2021 | 3:17:03 | 1.4309 | 103.73873 | Scotophilus kuhlii |
| BAT5 | BAT5_20211022_031648.wav | 15 | 10/22/2021 | 3:16:48 | 1.4309 | 103.73873 | Scotophilus kuhlii |
| BAT5 | BAT5_20211022_031633.wav | 15 | 10/22/2021 | 3:16:33 | 1.4309 | 103.73873 | Scotophilus kuhlii |
| BAT5 | BAT5_20211022_031618.wav | 15 | 10/22/2021 | 3:16:18 | 1.4309 | 103.73873 | Scotophilus kuhlii |
| BAT5 | BAT5_20211022_031603.wav | 15 | 10/22/2021 | 3:16:03 | 1.4309 | 103.73873 | Scotophilus kuhlii |
| BAT5 | BAT5_20211022_031548.wav | 15 | 10/22/2021 | 3:15:48 | 1.4309 | 103.73873 | Scotophilus kuhlii |
| BAT5 | BAT5_20211022_031536.wav | 7.274 | 10/22/2021 | 3:15:36 | 1.4309 | 103.73873 | Scotophilus kuhlii |
| BAT5 | BAT5_20211022_031521.wav | 15 | 10/22/2021 | 3:15:21 | 1.4309 | 103.73873 | Scotophilus kuhlii |
| BAT5 | BAT5_20211022_031506.wav | 15 | 10/22/2021 | 3:15:06 | 1.4309 | 103.73873 | Scotophilus kuhlii |
| BAT5 | BAT5_20211022_024154.wav | 6.574 | 10/22/2021 | 2:41:54 | 1.4309 | 103.73873 | Myotis muricola |
| BAT5 | BAT5_20211022_024141.wav | 5.174 | 10/22/2021 | 2:41:41 | 1.4309 | 103.73873 | Scotophilus kuhlii |
| BAT5 | BAT5_20211022_024129.wav | 7.909 | 10/22/2021 | 2:41:29 | 1.4309 | 103.73873 | Scotophilus kuhlii |
| BAT5 | BAT5_20211022_024041.wav | 9.354 | 10/22/2021 | 2:40:41 | 1.4309 | 103.73873 | Scotophilus kuhlii |
| BAT5 | BAT5_20211022_024007.wav | 15 | 10/22/2021 | 2:40:07 | 1.4309 | 103.73873 | Scotophilus kuhlii |
| BAT5 | BAT5_20211022_023952.wav | 15 | 10/22/2021 | 2:39:52 | 1.4309 | 103.73873 | Scotophilus kuhlii |

| Station | File name | Duration | Date | Time | Lat | Long | Species |
|---|---|---|---|---|---|---|---|
| BAT5 | BAT5_20211022_023937.wav | 15 | 10/22/2021 | 2:39:37 | 1.4309 | 103.73873 | Scotophilus kuhlii |
| BAT5 | BAT5_20211022_023923.wav | 9.392 | 10/22/2021 | 2:39:23 | 1.4309 | 103.73873 | Scotophilus kuhlii |
| BAT5 | BAT5_20211022_023913.wav | 8.862 | 10/22/2021 | 2:39:13 | 1.4309 | 103.73873 | Scotophilus kuhlii |
| BAT5 | BAT5_20211022_023848.wav | 14.017 | 10/22/2021 | 2:38:48 | 1.4309 | 103.73873 | Scotophilus kuhlii |
| BAT5 | BAT5_20211022_023833.wav | 15 | 10/22/2021 | 2:38:33 | 1.4309 | 103.73873 | Scotophilus kuhlii |
| BAT5 | BAT5_20211022_023818.wav | 15 | 10/22/2021 | 2:38:18 | 1.4309 | 103.73873 | Scotophilus kuhlii |
| BAT5 | BAT5_20211022_023803.wav | 15 | 10/22/2021 | 2:38:03 | 1.4309 | 103.73873 | Scotophilus kuhlii |
| BAT5 | BAT5_20211022_023747.wav | 15 | 10/22/2021 | 2:37:47 | 1.4309 | 103.73873 | Scotophilus kuhlii |
| BAT5 | BAT5_20211022_023732.wav | 15 | 10/22/2021 | 2:37:32 | 1.4309 | 103.73873 | Scotophilus kuhlii |
| BAT5 | BAT5_20211022_023717.wav | 15 | 10/22/2021 | 2:37:17 | 1.4309 | 103.73873 | Scotophilus kuhlii |
| BAT5 | BAT5_20211022_023701.wav | 15 | 10/22/2021 | 2:37:01 | 1.4309 | 103.73873 | Scotophilus kuhlii |
| BAT5 | BAT5_20211022_023646.wav | 15 | 10/22/2021 | 2:36:46 | 1.4309 | 103.73873 | Scotophilus kuhlii |
| BAT5 | BAT5_20211022_023631.wav | 15 | 10/22/2021 | 2:36:31 | 1.4309 | 103.73873 | Scotophilus kuhlii |
| BAT5 | BAT5_20211022_023610.wav | 15 | 10/22/2021 | 2:36:10 | 1.4309 | 103.73873 | Scotophilus kuhlii |
| BAT5 | BAT5_20211022_023602.wav | 6.942 | 10/22/2021 | 2:36:02 | 1.4309 | 103.73873 | Scotophilus kuhlii |
| BAT5 | BAT5_20211022_021653.wav | 15 | 10/22/2021 | 2:16:53 | 1.4309 | 103.73873 | Scotophilus kuhlii |
| BAT5 | BAT5_20211022_021631.wav | 15 | 10/22/2021 | 2:16:31 | 1.4309 | 103.73873 | Scotophilus kuhlii |
| BAT5 | BAT5_20211022_021615.wav | 15 | 10/22/2021 | 2:16:15 | 1.4309 | 103.73873 | Scotophilus kuhlii |
| BAT5 | BAT5_20211022_021600.wav | 15 | 10/22/2021 | 2:16:00 | 1.4309 | 103.73873 | Scotophilus kuhlii |
| BAT5 | BAT5_20211022_021544.wav | 15 | 10/22/2021 | 2:15:44 | 1.4309 | 103.73873 | Scotophilus kuhlii |
| BAT5 | BAT5_20211022_021529.wav | 15 | 10/22/2021 | 2:15:29 | 1.4309 | 103.73873 | Scotophilus kuhlii |
| BAT5 | BAT5_20211022_021509.wav | 15 | 10/22/2021 | 2:15:09 | 1.4309 | 103.73873 | Scotophilus kuhlii |
| BAT5 | BAT5_20211022_021453.wav | 14.63 | 10/22/2021 | 2:14:53 | 1.4309 | 103.73873 | Scotophilus kuhlii |
| BAT5 | BAT5_20211022_021445.wav | 6.921 | 10/22/2021 | 2:14:45 | 1.4309 | 103.73873 | Scotophilus kuhlii |
| BAT5 | BAT5_20211022_021430.wav | 13.002 | 10/22/2021 | 2:14:30 | 1.4309 | 103.73873 | Scotophilus kuhlii |
| BAT5 | BAT5_20211022_021415.wav | 15 | 10/22/2021 | 2:14:15 | 1.4309 | 103.73873 | Scotophilus kuhlii |
| BAT5 | BAT5_20211022_021400.wav | 15 | 10/22/2021 | 2:14:00 | 1.4309 | 103.73873 | Scotophilus kuhlii |
| BAT5 | BAT5_20211022_021345.wav | 15 | 10/22/2021 | 2:13:45 | 1.4309 | 103.73873 | Scotophilus kuhlii |
| BAT5 | BAT5_20211022_021330.wav | 15 | 10/22/2021 | 2:13:30 | 1.4309 | 103.73873 | Scotophilus kuhlii |
| BAT5 | BAT5_20211022_021315.wav | 15 | 10/22/2021 | 2:13:15 | 1.4309 | 103.73873 | Scotophilus kuhlii |
| BAT5 | BAT5_20211022_021259.wav | 15 | 10/22/2021 | 2:12:59 | 1.4309 | 103.73873 | Scotophilus kuhlii |
| BAT5 | BAT5_20211022_021244.wav | 15 | 10/22/2021 | 2:12:44 | 1.4309 | 103.73873 | Scotophilus kuhlii |
| BAT5 | BAT5_20211022_021224.wav | 9.41 | 10/22/2021 | 2:12:24 | 1.4309 | 103.73873 | Scotophilus kuhlii |
| BAT5 | BAT5_20211022_021209.wav | 15 | 10/22/2021 | 2:12:09 | 1.4309 | 103.73873 | Scotophilus kuhlii |
| BAT5 | BAT5_20211022_021154.wav | 15 | 10/22/2021 | 2:11:54 | 1.4309 | 103.73873 | Scotophilus kuhlii |
| BAT5 | BAT5_20211022_021139.wav | 15 | 10/22/2021 | 2:11:39 | 1.4309 | 103.73873 | Scotophilus kuhlii |
| BAT5 | BAT5_20211022_021112.wav | 13.01 | 10/22/2021 | 2:11:12 | 1.4309 | 103.73873 | Scotophilus kuhlii |
| BAT5 | BAT5_20211022_021101.wav | 5.476 | 10/22/2021 | 2:11:01 | 1.4309 | 103.73873 | Scotophilus kuhlii |
| BAT5 | BAT5_20211022_014645.wav | 15 | 10/22/2021 | 1:46:45 | 1.4309 | 103.73873 | Scotophilus kuhlii |
| BAT5 | BAT5_20211022_014630.wav | 15 | 10/22/2021 | 1:46:30 | 1.4309 | 103.73873 | Scotophilus kuhlii |
| BAT5 | BAT5_20211022_014615.wav | 15 | 10/22/2021 | 1:46:15 | 1.4309 | 103.73873 | Scotophilus kuhlii |
| BAT5 | BAT5_20211022_014555.wav | 15 | 10/22/2021 | 1:45:55 | 1.4309 | 103.73873 | Scotophilus kuhlii |
| BAT5 | BAT5_20211022_014543.wav | 9.227 | 10/22/2021 | 1:45:43 | 1.4309 | 103.73873 | Scotophilus kuhlii |
| BAT5 | BAT5_20211022_014528.wav | 15 | 10/22/2021 | 1:45:28 | 1.4309 | 103.73873 | Scotophilus kuhlii |
| BAT5 | BAT5_20211022_014513.wav | 15 | 10/22/2021 | 1:45:13 | 1.4309 | 103.73873 | Scotophilus kuhlii |
| BAT5 | BAT5_20211022_014457.wav | 15 | 10/22/2021 | 1:44:57 | 1.4309 | 103.73873 | Scotophilus kuhlii |
| BAT5 | BAT5_20211022_014442.wav | 15 | 10/22/2021 | 1:44:42 | 1.4309 | 103.73873 | Scotophilus kuhlii |
| BAT5 | BAT5_20211022_014427.wav | 15 | 10/22/2021 | 1:44:27 | 1.4309 | 103.73873 | Scotophilus kuhlii |
| BAT5 | BAT5_20211022_014412.wav | 15 | 10/22/2021 | 1:44:12 | 1.4309 | 103.73873 | Scotophilus kuhlii |
| BAT5 | BAT5_20211022_014357.wav | 15 | 10/22/2021 | 1:43:57 | 1.4309 | 103.73873 | Scotophilus kuhlii |
| BAT5 | BAT5_20211022_014342.wav | 15 | 10/22/2021 | 1:43:42 | 1.4309 | 103.73873 | Scotophilus kuhlii |
| BAT5 | BAT5_20211022_014325.wav | 7.52 | 10/22/2021 | 1:43:25 | 1.4309 | 103.73873 | Scotophilus kuhlii |
| BAT5 | BAT5_20211022_014310.wav | 15 | 10/22/2021 | 1:43:10 | 1.4309 | 103.73873 | Scotophilus kuhlii |
| BAT5 | BAT5_20211022_014255.wav | 15 | 10/22/2021 | 1:42:55 | 1.4309 | 103.73873 | Scotophilus kuhlii |
| BAT5 | BAT5_20211022_014240.wav | 15 | 10/22/2021 | 1:42:40 | 1.4309 | 103.73873 | Scotophilus kuhlii |
| BAT5 | BAT5_20211022_014222.wav | 10.329 | 10/22/2021 | 1:42:22 | 1.4309 | 103.73873 | Scotophilus kuhlii |
| BAT5 | BAT5_20211022_014206.wav | 14.519 | 10/22/2021 | 1:42:06 | 1.4309 | 103.73873 | Scotophilus kuhlii |
| BAT5 | BAT5_20211022_014152.wav | 9.589 | 10/22/2021 | 1:41:52 | 1.4309 | 103.73873 | Scotophilus kuhlii |
| BAT5 | BAT5_20211022_014135.wav | 14.309 | 10/22/2021 | 1:41:35 | 1.4309 | 103.73873 | Scotophilus kuhlii |
| BAT5 | BAT5_20211022_014115.wav | 15 | 10/22/2021 | 1:41:15 | 1.4309 | 103.73873 | Scotophilus kuhlii |
| BAT5 | BAT5_20211022_012532.wav | 12.154 | 10/22/2021 | 1:25:32 | 1.4309 | 103.73873 | Scotophilus kuhlii |
| BAT5 | BAT5_20211022_012500.wav | 7.756 | 10/22/2021 | 1:25:00 | 1.4309 | 103.73873 | Scotophilus kuhlii |
| BAT5 | BAT5_20211022_012455.wav | 3.536 | 10/22/2021 | 1:24:55 | 1.4309 | 103.73873 | Scotophilus kuhlii |
| BAT5 | BAT5_20211022_012440.wav | 15 | 10/22/2021 | 1:24:40 | 1.4309 | 103.73873 | Scotophilus kuhlii |
| BAT5 | BAT5_20211022_012348.wav | 12.68 | 10/22/2021 | 1:23:48 | 1.4309 | 103.73873 | Myotis muricola |
| BAT5 | BAT5_20211022_012332.wav | 15 | 10/22/2021 | 1:23:32 | 1.4309 | 103.73873 | Scotophilus kuhlii |
| BAT5 | BAT5_20211022_012317.wav | 7.658 | 10/22/2021 | 1:23:17 | 1.4309 | 103.73873 | Myotis muricola |
| BAT5 | BAT5_20211022_012241.wav | 9.229 | 10/22/2021 | 1:22:41 | 1.4309 | 103.73873 | Scotophilus kuhlii |
| BAT5 | BAT5_20211022_012228.wav | 6.597 | 10/22/2021 | 1:22:28 | 1.4309 | 103.73873 | Myotis muricola |
| BAT5 | BAT5_20211022_012220.wav | 6.916 | 10/22/2021 | 1:22:20 | 1.4309 | 103.73873 | Myotis muricola |
| BAT5 | BAT5_20211022_012202.wav | 11.682 | 10/22/2021 | 1:22:02 | 1.4309 | 103.73873 | Scotophilus kuhlii |
| BAT5 | BAT5_20211022_012049.wav | 8.629 | 10/22/2021 | 1:20:49 | 1.4309 | 103.73873 | Myotis muricola |
| BAT5 | BAT5_20211022_012018.wav | 10.027 | 10/22/2021 | 1:20:18 | 1.4309 | 103.73873 | Scotophilus kuhlii |
| BAT5 | BAT5_20211022_005357.wav | 15 | 10/22/2021 | 0:53:57 | 1.4309 | 103.73873 | Scotophilus kuhlii |
| BAT5 | BAT5_20211022_005341.wav | 15 | 10/22/2021 | 0:53:41 | 1.4309 | 103.73873 | Scotophilus kuhlii |
| BAT5 | BAT5_20211022_005326.wav | 15 | 10/22/2021 | 0:53:26 | 1.4309 | 103.73873 | Scotophilus kuhlii |
| BAT5 | BAT5_20211022_005310.wav | 15 | 10/22/2021 | 0:53:10 | 1.4309 | 103.73873 | Scotophilus kuhlii |
| BAT5 | BAT5_20211022_005256.wav | 13.486 | 10/22/2021 | 0:52:56 | 1.4309 | 103.73873 | Scotophilus kuhlii |
| BAT5 | BAT5_20211022_005241.wav | 15 | 10/22/2021 | 0:52:41 | 1.4309 | 103.73873 | Scotophilus kuhlii |
| BAT5 | BAT5_20211022_005211.wav | 15 | 10/22/2021 | 0:52:11 | 1.4309 | 103.73873 | Scotophilus kuhlii |

| Station | File name | Duration | Date | Time | Lat | Long | Species |
|---|---|---|---|---|---|---|---|
| BAT5 | BAT5_20211022_005151.wav | 6.115 | 10/22/2021 | 0:51:51 | 1.4309 | 103.73873 | Scotophilus kuhlii |
| BAT5 | BAT5_20211022_005136.wav | 15 | 10/22/2021 | 0:51:36 | 1.4309 | 103.73873 | Scotophilus kuhlii |
| BAT5 | BAT5_20211022_005120.wav | 15 | 10/22/2021 | 0:51:20 | 1.4309 | 103.73873 | Scotophilus kuhlii |
| BAT5 | BAT5_20211022_005105.wav | 15 | 10/22/2021 | 0:51:05 | 1.4309 | 103.73873 | Scotophilus kuhlii |
| BAT5 | BAT5_20211022_005045.wav | 12.932 | 10/22/2021 | 0:50:45 | 1.4309 | 103.73873 | Scotophilus kuhlii |
| BAT5 | BAT5_20211022_005030.wav | 15 | 10/22/2021 | 0:50:30 | 1.4309 | 103.73873 | Scotophilus kuhlii |
| BAT5 | BAT5_20211022_005019.wav | 8.703 | 10/22/2021 | 0:50:19 | 1.4309 | 103.73873 | Scotophilus kuhlii |
| BAT5 | BAT5_20211022_005004.wav | 15 | 10/22/2021 | 0:50:04 | 1.4309 | 103.73873 | Scotophilus kuhlii |
| BAT5 | BAT5_20211022_004958.wav | 5.115 | 10/22/2021 | 0:49:58 | 1.4309 | 103.73873 | Scotophilus kuhlii |
| BAT5 | BAT5_20211022_004949.wav | 3.344 | 10/22/2021 | 0:49:49 | 1.4309 | 103.73873 | Myotis muricola |
| BAT5 | BAT5_20211022_004929.wav | 12.309 | 10/22/2021 | 0:49:29 | 1.4309 | 103.73873 | Scotophilus kuhlii |
| BAT5 | BAT5_20211022_004905.wav | 13.764 | 10/22/2021 | 0:49:05 | 1.4309 | 103.73873 | Scotophilus kuhlii |
| BAT5 | BAT5_20211022_004830.wav | 13.089 | 10/22/2021 | 0:48:30 | 1.4309 | 103.73873 | Scotophilus kuhlii |
| BAT5 | BAT5_20211022_004815.wav | 15 | 10/22/2021 | 0:48:15 | 1.4309 | 103.73873 | Scotophilus kuhlii |
| BAT5 | BAT5_20211022_002749.wav | 4.23 | 10/22/2021 | 0:27:49 | 1.4309 | 103.73873 | Myotis muricola |
| BAT5 | BAT5_20211022_002701.wav | 9.33 | 10/22/2021 | 0:27:01 | 1.4309 | 103.73873 | Scotophilus kuhlii |
| BAT5 | BAT5_20211022_002639.wav | 15 | 10/22/2021 | 0:26:39 | 1.4309 | 103.73873 | Scotophilus kuhlii |
| BAT5 | BAT5_20211022_002624.wav | 15 | 10/22/2021 | 0:26:24 | 1.4309 | 103.73873 | Scotophilus kuhlii |
| BAT5 | BAT5_20211022_002616.wav | 5.239 | 10/22/2021 | 0:26:16 | 1.4309 | 103.73873 | Scotophilus kuhlii |
| BAT5 | BAT5_20211022_002600.wav | 15 | 10/22/2021 | 0:26:00 | 1.4309 | 103.73873 | Scotophilus kuhlii |
| BAT5 | BAT5_20211022_002545.wav | 15 | 10/22/2021 | 0:25:45 | 1.4309 | 103.73873 | Scotophilus kuhlii |
| BAT5 | BAT5_20211022_002530.wav | 15 | 10/22/2021 | 0:25:30 | 1.4309 | 103.73873 | Scotophilus kuhlii |
| BAT5 | BAT5_20211022_002515.wav | 12.569 | 10/22/2021 | 0:25:15 | 1.4309 | 103.73873 | Scotophilus kuhlii |
| BAT5 | BAT5_20211022_002505.wav | 7.308 | 10/22/2021 | 0:25:05 | 1.4309 | 103.73873 | Scotophilus kuhlii |
| BAT5 | BAT5_20211022_002449.wav | 15 | 10/22/2021 | 0:24:49 | 1.4309 | 103.73873 | Scotophilus kuhlii |
| BAT5 | BAT5_20211022_002434.wav | 15 | 10/22/2021 | 0:24:34 | 1.4309 | 103.73873 | Scotophilus kuhlii |
| BAT5 | BAT5_20211022_002414.wav | 15 | 10/22/2021 | 0:24:14 | 1.4309 | 103.73873 | Scotophilus kuhlii |
| BAT5 | BAT5_20211022_002357.wav | 13.88 | 10/22/2021 | 0:23:57 | 1.4309 | 103.73873 | Scotophilus kuhlii |
| BAT5 | BAT5_20211022_002352.wav | 3.714 | 10/22/2021 | 0:23:52 | 1.4309 | 103.73873 | Scotophilus kuhlii |
| BAT5 | BAT5_20211022_002331.wav | 9.566 | 10/22/2021 | 0:23:31 | 1.4309 | 103.73873 | Scotophilus kuhlii |
| BAT5 | BAT5_20211022_002324.wav | 5.241 | 10/22/2021 | 0:23:24 | 1.4309 | 103.73873 | Scotophilus kuhlii |
| BAT5 | BAT5_20211022_002309.wav | 15 | 10/22/2021 | 0:23:09 | 1.4309 | 103.73873 | Scotophilus kuhlii |
| BAT5 | BAT5_20211022_002254.wav | 15 | 10/22/2021 | 0:22:54 | 1.4309 | 103.73873 | Scotophilus kuhlii |
| BAT5 | BAT5_20211022_002247.wav | 5.623 | 10/22/2021 | 0:22:47 | 1.4309 | 103.73873 | Scotophilus kuhlii |
| BAT5 | BAT5_20211022_002239.wav | 7.308 | 10/22/2021 | 0:22:39 | 1.4309 | 103.73873 | Scotophilus kuhlii |
| BAT5 | BAT5_20211022_002224.wav | 15 | 10/22/2021 | 0:22:24 | 1.4309 | 103.73873 | Scotophilus kuhlii |
| BAT5 | BAT5_20211022_002209.wav | 15 | 10/22/2021 | 0:22:09 | 1.4309 | 103.73873 | Scotophilus kuhlii |
| BAT5 | BAT5_20211022_002202.wav | 5.309 | 10/22/2021 | 0:22:02 | 1.4309 | 103.73873 | Scotophilus kuhlii |
| BAT5 | BAT5_20211021_233947.wav | 15 | 10/21/2021 | 23:39:47 | 1.4309 | 103.73873 | Scotophilus kuhlii |
| BAT5 | BAT5_20211021_233931.wav | 15 | 10/21/2021 | 23:39:31 | 1.4309 | 103.73873 | Scotophilus kuhlii |
| BAT5 | BAT5_20211021_233916.wav | 15 | 10/21/2021 | 23:39:16 | 1.4309 | 103.73873 | Scotophilus kuhlii |
| BAT5 | BAT5_20211021_233900.wav | 15 | 10/21/2021 | 23:39:00 | 1.4309 | 103.73873 | Scotophilus kuhlii |
| BAT5 | BAT5_20211021_233855.wav | 5.036 | 10/21/2021 | 23:38:55 | 1.4309 | 103.73873 | Scotophilus kuhlii |
| BAT5 | BAT5_20211021_233840.wav | 15 | 10/21/2021 | 23:38:40 | 1.4309 | 103.73873 | Scotophilus kuhlii |
| BAT5 | BAT5_20211021_233824.wav | 15 | 10/21/2021 | 23:38:24 | 1.4309 | 103.73873 | Scotophilus kuhlii |
| BAT5 | BAT5_20211021_233809.wav | 15 | 10/21/2021 | 23:38:09 | 1.4309 | 103.73873 | Scotophilus kuhlii |
| BAT5 | BAT5_20211021_233754.wav | 15 | 10/21/2021 | 23:37:54 | 1.4309 | 103.73873 | Scotophilus kuhlii |
| BAT5 | BAT5_20211021_233739.wav | 15 | 10/21/2021 | 23:37:39 | 1.4309 | 103.73873 | Scotophilus kuhlii |
| BAT5 | BAT5_20211021_233724.wav | 15 | 10/21/2021 | 23:37:24 | 1.4309 | 103.73873 | Scotophilus kuhlii |
| BAT5 | BAT5_20211021_233709.wav | 15 | 10/21/2021 | 23:37:09 | 1.4309 | 103.73873 | Scotophilus kuhlii |
| BAT5 | BAT5_20211021_233654.wav | 15 | 10/21/2021 | 23:36:54 | 1.4309 | 103.73873 | Scotophilus kuhlii |
| BAT5 | BAT5_20211021_233639.wav | 14.538 | 10/21/2021 | 23:36:39 | 1.4309 | 103.73873 | Scotophilus kuhlii |
| BAT5 | BAT5_20211021_233623.wav | 15 | 10/21/2021 | 23:36:23 | 1.4309 | 103.73873 | Scotophilus kuhlii |
| BAT5 | BAT5_20211021_233612.wav | 9.421 | 10/21/2021 | 23:36:12 | 1.4309 | 103.73873 | Scotophilus kuhlii |
| BAT5 | BAT5_20211021_233557.wav | 15 | 10/21/2021 | 23:35:57 | 1.4309 | 103.73873 | Scotophilus kuhlii |
| BAT5 | BAT5_20211021_233542.wav | 15 | 10/21/2021 | 23:35:42 | 1.4309 | 103.73873 | Scotophilus kuhlii |
| BAT5 | BAT5_20211021_233528.wav | 13.554 | 10/21/2021 | 23:35:28 | 1.4309 | 103.73873 | Scotophilus kuhlii |
| BAT5 | BAT5_20211021_233514.wav | 11.904 | 10/21/2021 | 23:35:14 | 1.4309 | 103.73873 | Scotophilus kuhlii |
| BAT5 | BAT5_20211021_233504.wav | 8.298 | 10/21/2021 | 23:35:04 | 1.4309 | 103.73873 | Scotophilus kuhlii |
| BAT5 | BAT5_20211021_233451.wav | 13.104 | 10/21/2021 | 23:34:51 | 1.4309 | 103.73873 | Scotophilus kuhlii |
| BAT5 | BAT5_20211021_233435.wav | 15 | 10/21/2021 | 23:34:35 | 1.4309 | 103.73873 | Scotophilus kuhlii |
| BAT5 | BAT5_20211021_233420.wav | 15 | 10/21/2021 | 23:34:20 | 1.4309 | 103.73873 | Scotophilus kuhlii |
| BAT5 | BAT5_20211021_233407.wav | 12.498 | 10/21/2021 | 23:34:07 | 1.4309 | 103.73873 | Scotophilus kuhlii |
| BAT5 | BAT5_20211021_230659.wav | 15 | 10/21/2021 | 23:06:59 | 1.4309 | 103.73873 | Scotophilus kuhlii |
| BAT5 | BAT5_20211021_230644.wav | 15 | 10/21/2021 | 23:06:44 | 1.4309 | 103.73873 | Scotophilus kuhlii |
| BAT5 | BAT5_20211021_230629.wav | 15 | 10/21/2021 | 23:06:29 | 1.4309 | 103.73873 | Scotophilus kuhlii |
| BAT5 | BAT5_20211021_230613.wav | 15 | 10/21/2021 | 23:06:13 | 1.4309 | 103.73873 | Scotophilus kuhlii |
| BAT5 | BAT5_20211021_230558.wav | 9.858 | 10/21/2021 | 23:05:58 | 1.4309 | 103.73873 | Scotophilus kuhlii |
| BAT5 | BAT5_20211021_230543.wav | 15 | 10/21/2021 | 23:05:43 | 1.4309 | 103.73873 | Scotophilus kuhlii |
| BAT5 | BAT5_20211021_230528.wav | 15 | 10/21/2021 | 23:05:28 | 1.4309 | 103.73873 | Scotophilus kuhlii |
| BAT5 | BAT5_20211021_230513.wav | 15 | 10/21/2021 | 23:05:13 | 1.4309 | 103.73873 | Scotophilus kuhlii |
| BAT5 | BAT5_20211021_230457.wav | 15 | 10/21/2021 | 23:04:57 | 1.4309 | 103.73873 | Scotophilus kuhlii |
| BAT5 | BAT5_20211021_230442.wav | 15 | 10/21/2021 | 23:04:42 | 1.4309 | 103.73873 | Scotophilus kuhlii |
| BAT5 | BAT5_20211021_230427.wav | 15 | 10/21/2021 | 23:04:27 | 1.4309 | 103.73873 | Scotophilus kuhlii |
| BAT5 | BAT5_20211021_230412.wav | 15 | 10/21/2021 | 23:04:12 | 1.4309 | 103.73873 | Scotophilus kuhlii |
| BAT5 | BAT5_20211021_230357.wav | 15 | 10/21/2021 | 23:03:57 | 1.4309 | 103.73873 | Scotophilus kuhlii |
| BAT5 | BAT5_20211021_230343.wav | 12.727 | 10/21/2021 | 23:03:43 | 1.4309 | 103.73873 | Scotophilus kuhlii |
| BAT5 | BAT5_20211021_230328.wav | 15 | 10/21/2021 | 23:03:28 | 1.4309 | 103.73873 | Scotophilus kuhlii |
| BAT5 | BAT5_20211021_230313.wav | 15 | 10/21/2021 | 23:03:13 | 1.4309 | 103.73873 | Scotophilus kuhlii |
| BAT5 | BAT5_20211021_230257.wav | 15 | 10/21/2021 | 23:02:57 | 1.4309 | 103.73873 | Scotophilus kuhlii |

| Station | File name | Duration | Date | Time | Lat | Long | Species |
|---|---|---|---|---|---|---|---|
| BAT5 | BAT5_20211021_230241.wav | 15 | 10/21/2021 | 23:02:41 | 1.4309 | 103.73873 | Scotophilus kuhlii |
| BAT5 | BAT5_20211021_230226.wav | 15 | 10/21/2021 | 23:02:26 | 1.4309 | 103.73873 | Scotophilus kuhlii |
| BAT5 | BAT5_20211021_230210.wav | 15 | 10/21/2021 | 23:02:10 | 1.4309 | 103.73873 | Scotophilus kuhlii |
| BAT5 | BAT5_20211021_230155.wav | 15 | 10/21/2021 | 23:01:55 | 1.4309 | 103.73873 | Scotophilus kuhlii |
| BAT5 | BAT5_20211021_230140.wav | 15 | 10/21/2021 | 23:01:40 | 1.4309 | 103.73873 | Scotophilus kuhlii |
| BAT5 | BAT5_20211021_230125.wav | 15 | 10/21/2021 | 23:01:25 | 1.4309 | 103.73873 | Scotophilus kuhlii |
| BAT5 | BAT5_20211021_230110.wav | 15 | 10/21/2021 | 23:01:10 | 1.4309 | 103.73873 | Scotophilus kuhlii |
| BAT5 | BAT5_20211021_223755.wav | 7.057 | 10/21/2021 | 22:37:55 | 1.4309 | 103.73873 | Scotophilus kuhlii |
| BAT5 | BAT5_20211021_223737.wav | 15 | 10/21/2021 | 22:37:37 | 1.4309 | 103.73873 | Scotophilus kuhlii |
| BAT5 | BAT5_20211021_223728.wav | 5.822 | 10/21/2021 | 22:37:28 | 1.4309 | 103.73873 | Scotophilus kuhlii |
| BAT5 | BAT5_20211021_223718.wav | 7.996 | 10/21/2021 | 22:37:18 | 1.4309 | 103.73873 | Scotophilus kuhlii |
| BAT5 | BAT5_20211021_223703.wav | 11.149 | 10/21/2021 | 22:37:03 | 1.4309 | 103.73873 | Scotophilus kuhlii |
| BAT5 | BAT5_20211021_223619.wav | 7.904 | 10/21/2021 | 22:36:19 | 1.4309 | 103.73873 | Scotophilus kuhlii |
| BAT5 | BAT5_20211021_223603.wav | 15 | 10/21/2021 | 22:36:03 | 1.4309 | 103.73873 | Scotophilus kuhlii |
| BAT5 | BAT5_20211021_223547.wav | 6.278 | 10/21/2021 | 22:35:47 | 1.4309 | 103.73873 | Myotis muricola |
| BAT5 | BAT5_20211021_223538.wav | 7.342 | 10/21/2021 | 22:35:38 | 1.4309 | 103.73873 | Myotis muricola |
| BAT5 | BAT5_20211021_223524.wav | 4.244 | 10/21/2021 | 22:35:24 | 1.4309 | 103.73873 | Scotophilus kuhlii |
| BAT5 | BAT5_20211021_223453.wav | 12.236 | 10/21/2021 | 22:34:53 | 1.4309 | 103.73873 | Scotophilus kuhlii |
| BAT5 | BAT5_20211021_223423.wav | 15 | 10/21/2021 | 22:34:23 | 1.4309 | 103.73873 | Scotophilus kuhlii |
| BAT5 | BAT5_20211021_223408.wav | 15 | 10/21/2021 | 22:34:08 | 1.4309 | 103.73873 | Scotophilus kuhlii |
| BAT5 | BAT5_20211021_223353.wav | 12.311 | 10/21/2021 | 22:33:53 | 1.4309 | 103.73873 | Scotophilus kuhlii |
| BAT5 | BAT5_20211021_223339.wav | 11.302 | 10/21/2021 | 22:33:39 | 1.4309 | 103.73873 | Scotophilus kuhlii |
| BAT5 | BAT5_20211021_223324.wav | 15 | 10/21/2021 | 22:33:24 | 1.4309 | 103.73873 | Scotophilus kuhlii |
| BAT5 | BAT5_20211021_223304.wav | 15 | 10/21/2021 | 22:33:04 | 1.4309 | 103.73873 | Scotophilus kuhlii |
| BAT5 | BAT5_20211021_223249.wav | 15 | 10/21/2021 | 22:32:49 | 1.4309 | 103.73873 | Scotophilus kuhlii |
| BAT5 | BAT5_20211021_223233.wav | 15 | 10/21/2021 | 22:32:33 | 1.4309 | 103.73873 | Scotophilus kuhlii |
| BAT5 | BAT5_20211021_223218.wav | 15 | 10/21/2021 | 22:32:18 | 1.4309 | 103.73873 | Scotophilus kuhlii |
| BAT5 | BAT5_20211021_223203.wav | 15 | 10/21/2021 | 22:32:03 | 1.4309 | 103.73873 | Scotophilus kuhlii |
| BAT5 | BAT5_20211021_222258.wav | 15 | 10/21/2021 | 22:22:58 | 1.4309 | 103.73873 | Scotophilus kuhlii |
| BAT5 | BAT5_20211021_222239.wav | 9.95 | 10/21/2021 | 22:22:39 | 1.4309 | 103.73873 | Scotophilus kuhlii |
| BAT5 | BAT5_20211021_222224.wav | 15 | 10/21/2021 | 22:22:24 | 1.4309 | 103.73873 | Scotophilus kuhlii |
| BAT5 | BAT5_20211021_222209.wav | 15 | 10/21/2021 | 22:22:09 | 1.4309 | 103.73873 | Scotophilus kuhlii |
| BAT5 | BAT5_20211021_222202.wav | 5.872 | 10/21/2021 | 22:22:02 | 1.4309 | 103.73873 | Scotophilus kuhlii |
| BAT5 | BAT5_20211021_222134.wav | 15 | 10/21/2021 | 22:21:34 | 1.4309 | 103.73873 | Scotophilus kuhlii |
| BAT5 | BAT5_20211021_222117.wav | 6.36 | 10/21/2021 | 22:21:17 | 1.4309 | 103.73873 | Scotophilus kuhlii |
| BAT5 | BAT5_20211021_222102.wav | 15 | 10/21/2021 | 22:21:02 | 1.4309 | 103.73873 | Scotophilus kuhlii |
| BAT5 | BAT5_20211021_222047.wav | 15 | 10/21/2021 | 22:20:47 | 1.4309 | 103.73873 | Scotophilus kuhlii |
| BAT5 | BAT5_20211021_222031.wav | 15 | 10/21/2021 | 22:20:31 | 1.4309 | 103.73873 | Scotophilus kuhlii |
| BAT5 | BAT5_20211021_222016.wav | 15 | 10/21/2021 | 22:20:16 | 1.4309 | 103.73873 | Scotophilus kuhlii |
| BAT5 | BAT5_20211021_222001.wav | 15 | 10/21/2021 | 22:20:01 | 1.4309 | 103.73873 | Scotophilus kuhlii |
| BAT5 | BAT5_20211021_221945.wav | 15 | 10/21/2021 | 22:19:45 | 1.4309 | 103.73873 | Scotophilus kuhlii |
| BAT5 | BAT5_20211021_221930.wav | 15 | 10/21/2021 | 22:19:30 | 1.4309 | 103.73873 | Scotophilus kuhlii |
| BAT5 | BAT5_20211021_221912.wav | 15 | 10/21/2021 | 22:19:12 | 1.4309 | 103.73873 | Scotophilus kuhlii |
| BAT5 | BAT5_20211021_221857.wav | 15 | 10/21/2021 | 22:18:57 | 1.4309 | 103.73873 | Scotophilus kuhlii |
| BAT5 | BAT5_20211021_221841.wav | 15 | 10/21/2021 | 22:18:41 | 1.4309 | 103.73873 | Scotophilus kuhlii |
| BAT5 | BAT5_20211021_221826.wav | 15 | 10/21/2021 | 22:18:26 | 1.4309 | 103.73873 | Scotophilus kuhlii |
| BAT5 | BAT5_20211021_221811.wav | 15 | 10/21/2021 | 22:18:11 | 1.4309 | 103.73873 | Scotophilus kuhlii |
| BAT5 | BAT5_20211021_221802.wav | 8.923 | 10/21/2021 | 22:18:02 | 1.4309 | 103.73873 | Scotophilus kuhlii |
| BAT5 | BAT5_20211021_221747.wav | 15 | 10/21/2021 | 22:17:47 | 1.4309 | 103.73873 | Scotophilus kuhlii |
| BAT5 | BAT5_20211021_221736.wav | 8.951 | 10/21/2021 | 22:17:36 | 1.4309 | 103.73873 | Scotophilus kuhlii |
| BAT5 | BAT5_20211021_221721.wav | 15 | 10/21/2021 | 22:17:21 | 1.4309 | 103.73873 | Scotophilus kuhlii |
| BAT5 | BAT5_20211021_221706.wav | 15 | 10/21/2021 | 22:17:06 | 1.4309 | 103.73873 | Scotophilus kuhlii |
| BAT5 | BAT5_20211021_213931.wav | 9.32 | 10/21/2021 | 21:39:31 | 1.4309 | 103.73873 | Scotophilus kuhlii |
| BAT5 | BAT5_20211021_213909.wav | 13.06 | 10/21/2021 | 21:39:09 | 1.4309 | 103.73873 | Scotophilus kuhlii |
| BAT5 | BAT5_20211021_213855.wav | 9.292 | 10/21/2021 | 21:38:55 | 1.4309 | 103.73873 | Scotophilus kuhlii |
| BAT5 | BAT5_20211021_213849.wav | 4.98 | 10/21/2021 | 21:38:49 | 1.4309 | 103.73873 | Scotophilus kuhlii |
| BAT5 | BAT5_20211021_213838.wav | 5.826 | 10/21/2021 | 21:38:38 | 1.4309 | 103.73873 | Scotophilus kuhlii |
| BAT5 | BAT5_20211021_213823.wav | 7.524 | 10/21/2021 | 21:38:23 | 1.4309 | 103.73873 | Scotophilus kuhlii |
| BAT5 | BAT5_20211021_213815.wav | 5.514 | 10/21/2021 | 21:38:15 | 1.4309 | 103.73873 | Scotophilus kuhlii |
| BAT5 | BAT5_20211021_213801.wav | 5.862 | 10/21/2021 | 21:38:01 | 1.4309 | 103.73873 | Scotophilus kuhlii |
| BAT5 | BAT5_20211021_213740.wav | 13.285 | 10/21/2021 | 21:37:40 | 1.4309 | 103.73873 | Scotophilus kuhlii |
| BAT5 | BAT5_20211021_213718.wav | 8.784 | 10/21/2021 | 21:37:18 | 1.4309 | 103.73873 | Scotophilus kuhlii |
| BAT5 | BAT5_20211021_213703.wav | 15 | 10/21/2021 | 21:37:03 | 1.4309 | 103.73873 | Scotophilus kuhlii |
| BAT5 | BAT5_20211021_213652.wav | 6.706 | 10/21/2021 | 21:36:52 | 1.4309 | 103.73873 | Scotophilus kuhlii |
| BAT5 | BAT5_20211021_213640.wav | 11.448 | 10/21/2021 | 21:36:40 | 1.4309 | 103.73873 | Scotophilus kuhlii |
| BAT5 | BAT5_20211021_213624.wav | 15 | 10/21/2021 | 21:36:24 | 1.4309 | 103.73873 | Scotophilus kuhlii |
| BAT5 | BAT5_20211021_213608.wav | 11.308 | 10/21/2021 | 21:36:08 | 1.4309 | 103.73873 | Scotophilus kuhlii |
| BAT5 | BAT5_20211021_213550.wav | 11.678 | 10/21/2021 | 21:35:50 | 1.4309 | 103.73873 | Scotophilus kuhlii |
| BAT5 | BAT5_20211021_213510.wav | 5.366 | 10/21/2021 | 21:35:10 | 1.4309 | 103.73873 | Scotophilus kuhlii |
| BAT5 | BAT5_20211021_213454.wav | 9.326 | 10/21/2021 | 21:34:54 | 1.4309 | 103.73873 | Scotophilus kuhlii |
| BAT5 | BAT5_20211021_213443.wav | 5.706 | 10/21/2021 | 21:34:43 | 1.4309 | 103.73873 | Scotophilus kuhlii |
| BAT5 | BAT5_20211021_213431.wav | 5.655 | 10/21/2021 | 21:34:31 | 1.4309 | 103.73873 | Scotophilus kuhlii |
| BAT5 | BAT5_20211021_213419.wav | 4.992 | 10/21/2021 | 21:34:19 | 1.4309 | 103.73873 | Scotophilus kuhlii |
| BAT5 | BAT5_20211021_213407.wav | 5.92 | 10/21/2021 | 21:34:07 | 1.4309 | 103.73873 | Scotophilus kuhlii |
| BAT5 | BAT5_20211021_211728.wav | 8.351 | 10/21/2021 | 21:17:28 | 1.4309 | 103.73873 | Scotophilus kuhlii |
| BAT5 | BAT5_20211021_211713.wav | 15 | 10/21/2021 | 21:17:13 | 1.4309 | 103.73873 | Scotophilus kuhlii |
| BAT5 | BAT5_20211021_211703.wav | 5.876 | 10/21/2021 | 21:17:03 | 1.4309 | 103.73873 | Scotophilus kuhlii |
| BAT5 | BAT5_20211021_211653.wav | 4.536 | 10/21/2021 | 21:16:53 | 1.4309 | 103.73873 | Scotophilus kuhlii |
| BAT5 | BAT5_20211021_211643.wav | 4.824 | 10/21/2021 | 21:16:43 | 1.4309 | 103.73873 | Scotophilus kuhlii |
| BAT5 | BAT5_20211021_211616.wav | 15 | 10/21/2021 | 21:16:16 | 1.4309 | 103.73873 | Scotophilus kuhlii |

| Station | File name | Duration | Date | Time | Lat | Long | Species |
|---|---|---|---|---|---|---|---|
| BAT5 | BAT5_20211021_211607.wav | 5.696 | 10/21/2021 | 21:16:07 | 1.4309 | 103.73873 | Scotophilus kuhlii |
| BAT5 | BAT5_20211021_211556.wav | 6.241 | 10/21/2021 | 21:15:56 | 1.4309 | 103.73873 | Scotophilus kuhlii |
| BAT5 | BAT5_20211021_211539.wav | 13.085 | 10/21/2021 | 21:15:39 | 1.4309 | 103.73873 | Scotophilus kuhlii |
| BAT5 | BAT5_20211021_211524.wav | 11.654 | 10/21/2021 | 21:15:24 | 1.4309 | 103.73873 | Scotophilus kuhlii |
| BAT5 | BAT5_20211021_211508.wav | 12.574 | 10/21/2021 | 21:15:08 | 1.4309 | 103.73873 | Scotophilus kuhlii |
| BAT5 | BAT5_20211021_211501.wav | 6.145 | 10/21/2021 | 21:15:01 | 1.4309 | 103.73873 | Scotophilus kuhlii |
| BAT5 | BAT5_20211021_211448.wav | 11.202 | 10/21/2021 | 21:14:48 | 1.4309 | 103.73873 | Scotophilus kuhlii |
| BAT5 | BAT5_20211021_211433.wav | 15 | 10/21/2021 | 21:14:33 | 1.4309 | 103.73873 | Scotophilus kuhlii |
| BAT5 | BAT5_20211021_211416.wav | 4.542 | 10/21/2021 | 21:14:16 | 1.4309 | 103.73873 | Scotophilus kuhlii |
| BAT5 | BAT5_20211021_211353.wav | 15 | 10/21/2021 | 21:13:53 | 1.4309 | 103.73873 | Scotophilus kuhlii |
| BAT5 | BAT5_20211021_211345.wav | 5.7 | 10/21/2021 | 21:13:45 | 1.4309 | 103.73873 | Scotophilus kuhlii |
| BAT5 | BAT5_20211021_211328.wav | 15 | 10/21/2021 | 21:13:28 | 1.4309 | 103.73873 | Scotophilus kuhlii |
| BAT5 | BAT5_20211021_211315.wav | 12.344 | 10/21/2021 | 21:13:15 | 1.4309 | 103.73873 | Scotophilus kuhlii |
| BAT5 | BAT5_20211021_211259.wav | 15 | 10/21/2021 | 21:12:59 | 1.4309 | 103.73873 | Scotophilus kuhlii |
| BAT5 | BAT5_20211021_211252.wav | 5.331 | 10/21/2021 | 21:12:52 | 1.4309 | 103.73873 | Scotophilus kuhlii |
| BAT5 | BAT5_20211021_211240.wav | 8.876 | 10/21/2021 | 21:12:40 | 1.4309 | 103.73873 | Scotophilus kuhlii |
| BAT5 | BAT5_20211021_211220.wav | 12.962 | 10/21/2021 | 21:12:20 | 1.4309 | 103.73873 | Scotophilus kuhlii |
| BAT5 | BAT5_20211021_204654.wav | 7.516 | 10/21/2021 | 20:46:54 | 1.4309 | 103.73873 | Scotophilus kuhlii |
| BAT5 | BAT5_20211021_204638.wav | 7.702 | 10/21/2021 | 20:46:38 | 1.4309 | 103.73873 | Scotophilus kuhlii |
| BAT5 | BAT5_20211021_204620.wav | 15 | 10/21/2021 | 20:46:20 | 1.4309 | 103.73873 | Scotophilus kuhlii |
| BAT5 | BAT5_20211021_204606.wav | 9.124 | 10/21/2021 | 20:46:06 | 1.4309 | 103.73873 | Scotophilus kuhlii |
| BAT5 | BAT5_20211021_204551.wav | 15 | 10/21/2021 | 20:45:51 | 1.4309 | 103.73873 | Scotophilus kuhlii |
| BAT5 | BAT5_20211021_204536.wav | 15 | 10/21/2021 | 20:45:36 | 1.4309 | 103.73873 | Scotophilus kuhlii |
| BAT5 | BAT5_20211021_204519.wav | 15 | 10/21/2021 | 20:45:19 | 1.4309 | 103.73873 | Scotophilus kuhlii |
| BAT5 | BAT5_20211021_204503.wav | 12.759 | 10/21/2021 | 20:45:03 | 1.4309 | 103.73873 | Scotophilus kuhlii |
| BAT5 | BAT5_20211021_204451.wav | 9.844 | 10/21/2021 | 20:44:51 | 1.4309 | 103.73873 | Scotophilus kuhlii |
| BAT5 | BAT5_20211021_204430.wav | 15 | 10/21/2021 | 20:44:30 | 1.4309 | 103.73873 | Scotophilus kuhlii |
| BAT5 | BAT5_20211021_204420.wav | 9.751 | 10/21/2021 | 20:44:20 | 1.4309 | 103.73873 | Scotophilus kuhlii |
| BAT5 | BAT5_20211021_204404.wav | 14.44 | 10/21/2021 | 20:44:04 | 1.4309 | 103.73873 | Scotophilus kuhlii |
| BAT5 | BAT5_20211021_204355.wav | 8.025 | 10/21/2021 | 20:43:55 | 1.4309 | 103.73873 | Scotophilus kuhlii |
| BAT5 | BAT5_20211021_204348.wav | 6.498 | 10/21/2021 | 20:43:48 | 1.4309 | 103.73873 | Scotophilus kuhlii |
| BAT5 | BAT5_20211021_204341.wav | 5.785 | 10/21/2021 | 20:43:41 | 1.4309 | 103.73873 | Scotophilus kuhlii |
| BAT5 | BAT5_20211021_204333.wav | 4.577 | 10/21/2021 | 20:43:33 | 1.4309 | 103.73873 | Scotophilus kuhlii |
| BAT5 | BAT5_20211021_204318.wav | 15 | 10/21/2021 | 20:43:18 | 1.4309 | 103.73873 | Scotophilus kuhlii |
| BAT5 | BAT5_20211021_204259.wav | 13.216 | 10/21/2021 | 20:42:59 | 1.4309 | 103.73873 | Scotophilus kuhlii |
| BAT5 | BAT5_20211021_204236.wav | 15 | 10/21/2021 | 20:42:36 | 1.4309 | 103.73873 | Scotophilus kuhlii |
| BAT5 | BAT5_20211021_204226.wav | 6.593 | 10/21/2021 | 20:42:26 | 1.4309 | 103.73873 | Scotophilus kuhlii |
| BAT5 | BAT5_20211021_204211.wav | 15 | 10/21/2021 | 20:42:11 | 1.4309 | 103.73873 | Scotophilus kuhlii |
| BAT5 | BAT5_20211021_204202.wav | 7.077 | 10/21/2021 | 20:42:02 | 1.4309 | 103.73873 | Scotophilus kuhlii |
| BAT5 | BAT5_20211021_204154.wav | 6.399 | 10/21/2021 | 20:41:54 | 1.4309 | 103.73873 | Scotophilus kuhlii |
| BAT5 | BAT5_20211021_204145.wav | 6.45 | 10/21/2021 | 20:41:45 | 1.4309 | 103.73873 | Scotophilus kuhlii |
| BAT5 | BAT5_20211021_204138.wav | 5.942 | 10/21/2021 | 20:41:38 | 1.4309 | 103.73873 | Scotophilus kuhlii |
| BAT5 | BAT5_20211021_204127.wav | 7.199 | 10/21/2021 | 20:41:27 | 1.4309 | 103.73873 | Scotophilus kuhlii |
| BAT5 | BAT5_20211021_204107.wav | 15 | 10/21/2021 | 20:41:07 | 1.4309 | 103.73873 | Scotophilus kuhlii |
| BAT5 | BAT5_20211021_202553.wav | 15 | 10/21/2021 | 20:25:53 | 1.4309 | 103.73873 | Scotophilus kuhlii |
| BAT5 | BAT5_20211021_202535.wav | 15 | 10/21/2021 | 20:25:35 | 1.4309 | 103.73873 | Scotophilus kuhlii |
| BAT5 | BAT5_20211021_202520.wav | 15 | 10/21/2021 | 20:25:20 | 1.4309 | 103.73873 | Scotophilus kuhlii |
| BAT5 | BAT5_20211021_202505.wav | 15 | 10/21/2021 | 20:25:05 | 1.4309 | 103.73873 | Scotophilus kuhlii |
| BAT5 | BAT5_20211021_202450.wav | 15 | 10/21/2021 | 20:24:50 | 1.4309 | 103.73873 | Scotophilus kuhlii |
| BAT5 | BAT5_20211021_202435.wav | 15 | 10/21/2021 | 20:24:35 | 1.4309 | 103.73873 | Scotophilus kuhlii |
| BAT5 | BAT5_20211021_202420.wav | 15 | 10/21/2021 | 20:24:20 | 1.4309 | 103.73873 | Scotophilus kuhlii |
| BAT5 | BAT5_20211021_202405.wav | 15 | 10/21/2021 | 20:24:05 | 1.4309 | 103.73873 | Scotophilus kuhlii |
| BAT5 | BAT5_20211021_202350.wav | 15 | 10/21/2021 | 20:23:50 | 1.4309 | 103.73873 | Scotophilus kuhlii |
| BAT5 | BAT5_20211021_202334.wav | 15 | 10/21/2021 | 20:23:34 | 1.4309 | 103.73873 | Scotophilus kuhlii |
| BAT5 | BAT5_20211021_202319.wav | 15 | 10/21/2021 | 20:23:19 | 1.4309 | 103.73873 | Scotophilus kuhlii |
| BAT5 | BAT5_20211021_202303.wav | 15 | 10/21/2021 | 20:23:03 | 1.4309 | 103.73873 | Scotophilus kuhlii |
| BAT5 | BAT5_20211021_202248.wav | 15 | 10/21/2021 | 20:22:48 | 1.4309 | 103.73873 | Scotophilus kuhlii |
| BAT5 | BAT5_20211021_202232.wav | 15 | 10/21/2021 | 20:22:32 | 1.4309 | 103.73873 | Scotophilus kuhlii |
| BAT5 | BAT5_20211021_202217.wav | 15 | 10/21/2021 | 20:22:17 | 1.4309 | 103.73873 | Scotophilus kuhlii |
| BAT5 | BAT5_20211021_202202.wav | 15 | 10/21/2021 | 20:22:02 | 1.4309 | 103.73873 | Scotophilus kuhlii |
| BAT5 | BAT5_20211021_202130.wav | 15 | 10/21/2021 | 20:21:30 | 1.4309 | 103.73873 | Scotophilus kuhlii |
| BAT5 | BAT5_20211021_202115.wav | 15 | 10/21/2021 | 20:21:15 | 1.4309 | 103.73873 | Scotophilus kuhlii |
| BAT5 | BAT5_20211021_202059.wav | 15 | 10/21/2021 | 20:20:59 | 1.4309 | 103.73873 | Scotophilus kuhlii |
| BAT5 | BAT5_20211021_202044.wav | 15 | 10/21/2021 | 20:20:44 | 1.4309 | 103.73873 | Scotophilus kuhlii |
| BAT5 | BAT5_20211021_202029.wav | 15 | 10/21/2021 | 20:20:29 | 1.4309 | 103.73873 | Scotophilus kuhlii |
| BAT5 | BAT5_20211021_202014.wav | 15 | 10/21/2021 | 20:20:14 | 1.4309 | 103.73873 | Scotophilus kuhlii |
| BAT5 | BAT5_20211021_195357.wav | 4.98 | 10/21/2021 | 19:53:57 | 1.4309 | 103.73873 | Scotophilus kuhlii |
| BAT5 | BAT5_20211021_195342.wav | 15 | 10/21/2021 | 19:53:42 | 1.4309 | 103.73873 | Scotophilus kuhlii |
| BAT5 | BAT5_20211021_195327.wav | 15 | 10/21/2021 | 19:53:27 | 1.4309 | 103.73873 | Scotophilus kuhlii |
| BAT5 | BAT5_20211021_195311.wav | 15 | 10/21/2021 | 19:53:11 | 1.4309 | 103.73873 | Scotophilus kuhlii |
| BAT5 | BAT5_20211021_195256.wav | 15 | 10/21/2021 | 19:52:56 | 1.4309 | 103.73873 | Scotophilus kuhlii |
| BAT5 | BAT5_20211021_195223.wav | 6.608 | 10/21/2021 | 19:52:23 | 1.4309 | 103.73873 | Scotophilus kuhlii |
| BAT5 | BAT5_20211021_195208.wav | 15 | 10/21/2021 | 19:52:08 | 1.4309 | 103.73873 | Scotophilus kuhlii |
| BAT5 | BAT5_20211021_195155.wav | 10.29 | 10/21/2021 | 19:51:55 | 1.4309 | 103.73873 | Scotophilus kuhlii |
| BAT5 | BAT5_20211021_195139.wav | 15 | 10/21/2021 | 19:51:39 | 1.4309 | 103.73873 | Scotophilus kuhlii |
| BAT5 | BAT5_20211021_195113.wav | 11.468 | 10/21/2021 | 19:51:13 | 1.4309 | 103.73873 | Scotophilus kuhlii |
| BAT5 | BAT5_20211021_195058.wav | 15 | 10/21/2021 | 19:50:58 | 1.4309 | 103.73873 | Scotophilus kuhlii |
| BAT5 | BAT5_20211021_195048.wav | 10.123 | 10/21/2021 | 19:50:48 | 1.4309 | 103.73873 | Scotophilus kuhlii |
| BAT5 | BAT5_20211021_195034.wav | 13.032 | 10/21/2021 | 19:50:34 | 1.4309 | 103.73873 | Scotophilus kuhlii |
| BAT5 | BAT5_20211021_195019.wav | 15 | 10/21/2021 | 19:50:19 | 1.4309 | 103.73873 | Scotophilus kuhlii |

| Station | File name | Duration | Date | Time | Lat | Long | Species |
|---|---|---|---|---|---|---|---|
| BAT5 | BAT5_20211021_194947.wav | 8.288 | 10/21/2021 | 19:49:47 | 1.4309 | 103.73873 | Scotophilus kuhlii |
| BAT5 | BAT5_20211021_194934.wav | 8.066 | 10/21/2021 | 19:49:34 | 1.4309 | 103.73873 | Scotophilus kuhlii |
| BAT5 | BAT5_20211021_194926.wav | 6.474 | 10/21/2021 | 19:49:26 | 1.4309 | 103.73873 | Scotophilus kuhlii |
| BAT5 | BAT5_20211021_194900.wav | 15 | 10/21/2021 | 19:49:00 | 1.4309 | 103.73873 | Scotophilus kuhlii |
| BAT5 | BAT5_20211021_194846.wav | 10.965 | 10/21/2021 | 19:48:46 | 1.4309 | 103.73873 | Scotophilus kuhlii |
| BAT5 | BAT5_20211021_194842.wav | 4.55 | 10/21/2021 | 19:48:42 | 1.4309 | 103.73873 | Scotophilus kuhlii |
| BAT5 | BAT5_20211021_194826.wav | 15 | 10/21/2021 | 19:48:26 | 1.4309 | 103.73873 | Scotophilus kuhlii |
| BAT5 | BAT5_20211021_194809.wav | 8.641 | 10/21/2021 | 19:48:09 | 1.4309 | 103.73873 | Scotophilus kuhlii |
| BAT5 | BAT5_20211021_192355.wav | 15 | 10/21/2021 | 19:23:55 | 1.4309 | 103.73873 | Scotophilus kuhlii |
| BAT5 | BAT5_20211021_192335.wav | 15 | 10/21/2021 | 19:23:35 | 1.4309 | 103.73873 | Scotophilus kuhlii |
| BAT5 | BAT5_20211021_192320.wav | 15 | 10/21/2021 | 19:23:20 | 1.4309 | 103.73873 | Scotophilus kuhlii |
| BAT5 | BAT5_20211021_192315.wav | 4.578 | 10/21/2021 | 19:23:15 | 1.4309 | 103.73873 | Scotophilus kuhlii |
| BAT5 | BAT5_20211021_192300.wav | 15 | 10/21/2021 | 19:23:00 | 1.4309 | 103.73873 | Scotophilus kuhlii |
| BAT5 | BAT5_20211021_192242.wav | 15 | 10/21/2021 | 19:22:42 | 1.4309 | 103.73873 | Scotophilus kuhlii |
| BAT5 | BAT5_20211021_192234.wav | 5.956 | 10/21/2021 | 19:22:34 | 1.4309 | 103.73873 | Scotophilus kuhlii |
| BAT5 | BAT5_20211021_192217.wav | 15 | 10/21/2021 | 19:22:17 | 1.4309 | 103.73873 | Scotophilus kuhlii |
| BAT5 | BAT5_20211021_192202.wav | 15 | 10/21/2021 | 19:22:02 | 1.4309 | 103.73873 | Scotophilus kuhlii |
| BAT5 | BAT5_20211021_192141.wav | 15 | 10/21/2021 | 19:21:41 | 1.4309 | 103.73873 | Scotophilus kuhlii |
| BAT5 | BAT5_20211021_192136.wav | 3.939 | 10/21/2021 | 19:21:36 | 1.4309 | 103.73873 | Scotophilus kuhlii |
| BAT5 | BAT5_20211021_192121.wav | 15 | 10/21/2021 | 19:21:21 | 1.4309 | 103.73873 | Scotophilus kuhlii |
| BAT5 | BAT5_20211021_192106.wav | 15 | 10/21/2021 | 19:21:06 | 1.4309 | 103.73873 | Scotophilus kuhlii |
| BAT5 | BAT5_20211021_192051.wav | 15 | 10/21/2021 | 19:20:51 | 1.4309 | 103.73873 | Scotophilus kuhlii |
| BAT5 | BAT5_20211021_192036.wav | 15 | 10/21/2021 | 19:20:36 | 1.4309 | 103.73873 | Scotophilus kuhlii |
| BAT5 | BAT5_20211021_192020.wav | 15 | 10/21/2021 | 19:20:20 | 1.4309 | 103.73873 | Scotophilus kuhlii |
| BAT5 | BAT5_20211021_192004.wav | 15 | 10/21/2021 | 19:20:04 | 1.4309 | 103.73873 | Scotophilus kuhlii |
| BAT5 | BAT5_20211021_191949.wav | 15 | 10/21/2021 | 19:19:49 | 1.4309 | 103.73873 | Scotophilus kuhlii |
| BAT5 | BAT5_20211021_191934.wav | 15 | 10/21/2021 | 19:19:34 | 1.4309 | 103.73873 | Scotophilus kuhlii |
| BAT5 | BAT5_20211021_191925.wav | 7.976 | 10/21/2021 | 19:19:25 | 1.4309 | 103.73873 | Scotophilus kuhlii |
| BAT5 | BAT5_20211021_191909.wav | 15 | 10/21/2021 | 19:19:09 | 1.4309 | 103.73873 | Scotophilus kuhlii |
| BAT5 | BAT5_20211021_191852.wav | 15 | 10/21/2021 | 19:18:52 | 1.4309 | 103.73873 | Scotophilus kuhlii |
| BAT5 | BAT5_20211021_191837.wav | 15 | 10/21/2021 | 19:18:37 | 1.4309 | 103.73873 | Scotophilus kuhlii |
| BAT5 | BAT5_20211021_191827.wav | 8.988 | 10/21/2021 | 19:18:27 | 1.4309 | 103.73873 | Scotophilus kuhlii |
| BAT5 | BAT5_20211021_191819.wav | 4.504 | 10/21/2021 | 19:18:19 | 1.4309 | 103.73873 | Scotophilus kuhlii |
| BAT5 | BAT5_20211021_061248.wav | 6.724 | 10/21/2021 | 6:12:48 | 1.4309 | 103.73873 | Scotophilus kuhlii |
| BAT5 | BAT5_20211021_061233.wav | 12.129 | 10/21/2021 | 6:12:33 | 1.4309 | 103.73873 | Scotophilus kuhlii |
| BAT5 | BAT5_20211021_061217.wav | 15 | 10/21/2021 | 6:12:17 | 1.4309 | 103.73873 | Scotophilus kuhlii |
| BAT5 | BAT5_20211021_061202.wav | 15 | 10/21/2021 | 6:12:02 | 1.4309 | 103.73873 | Scotophilus kuhlii |
| BAT5 | BAT5_20211021_061147.wav | 15 | 10/21/2021 | 6:11:47 | 1.4309 | 103.73873 | Scotophilus kuhlii |
| BAT5 | BAT5_20211021_061132.wav | 15 | 10/21/2021 | 6:11:32 | 1.4309 | 103.73873 | Scotophilus kuhlii |
| BAT5 | BAT5_20211021_061117.wav | 15 | 10/21/2021 | 6:11:17 | 1.4309 | 103.73873 | Scotophilus kuhlii |
| BAT5 | BAT5_20211021_061102.wav | 15 | 10/21/2021 | 6:11:02 | 1.4309 | 103.73873 | Scotophilus kuhlii |
| BAT5 | BAT5_20211021_061047.wav | 15 | 10/21/2021 | 6:10:47 | 1.4309 | 103.73873 | Scotophilus kuhlii |
| BAT5 | BAT5_20211021_061032.wav | 15 | 10/21/2021 | 6:10:32 | 1.4309 | 103.73873 | Scotophilus kuhlii |
| BAT5 | BAT5_20211021_061016.wav | 15 | 10/21/2021 | 6:10:16 | 1.4309 | 103.73873 | Scotophilus kuhlii |
| BAT5 | BAT5_20211021_061001.wav | 15 | 10/21/2021 | 6:10:01 | 1.4309 | 103.73873 | Scotophilus kuhlii |
| BAT5 | BAT5_20211021_060946.wav | 15 | 10/21/2021 | 6:09:46 | 1.4309 | 103.73873 | Scotophilus kuhlii |
| BAT5 | BAT5_20211021_060931.wav | 15 | 10/21/2021 | 6:09:31 | 1.4309 | 103.73873 | Scotophilus kuhlii |
| BAT5 | BAT5_20211021_060916.wav | 15 | 10/21/2021 | 6:09:16 | 1.4309 | 103.73873 | Scotophilus kuhlii |
| BAT5 | BAT5_20211021_060901.wav | 15 | 10/21/2021 | 6:09:01 | 1.4309 | 103.73873 | Scotophilus kuhlii |
| BAT5 | BAT5_20211021_060856.wav | 3.828 | 10/21/2021 | 6:08:56 | 1.4309 | 103.73873 | Scotophilus kuhlii |
| BAT5 | BAT5_20211021_060837.wav | 15 | 10/21/2021 | 6:08:37 | 1.4309 | 103.73873 | Scotophilus kuhlii |
| BAT5 | BAT5_20211021_060825.wav | 6.894 | 10/21/2021 | 6:08:25 | 1.4309 | 103.73873 | Scotophilus kuhlii |
| BAT5 | BAT5_20211021_060810.wav | 15 | 10/21/2021 | 6:08:10 | 1.4309 | 103.73873 | Scotophilus kuhlii |
| BAT5 | BAT5_20211021_060754.wav | 15 | 10/21/2021 | 6:07:54 | 1.4309 | 103.73873 | Scotophilus kuhlii |
| BAT5 | BAT5_20211021_060734.wav | 14.668 | 10/21/2021 | 6:07:34 | 1.4309 | 103.73873 | Scotophilus kuhlii |
| BAT5 | BAT5_20211021_060719.wav | 15 | 10/21/2021 | 6:07:19 | 1.4309 | 103.73873 | Scotophilus kuhlii |
| BAT5 | BAT5_20211021_060704.wav | 15 | 10/21/2021 | 6:07:04 | 1.4309 | 103.73873 | Scotophilus kuhlii |
| BAT5 | BAT5_20211021_053754.wav | 15 | 10/21/2021 | 5:37:54 | 1.4309 | 103.73873 | Scotophilus kuhlii |
| BAT5 | BAT5_20211021_053739.wav | 15 | 10/21/2021 | 5:37:39 | 1.4309 | 103.73873 | Scotophilus kuhlii |
| BAT5 | BAT5_20211021_053724.wav | 15 | 10/21/2021 | 5:37:24 | 1.4309 | 103.73873 | Scotophilus kuhlii |
| BAT5 | BAT5_20211021_053716.wav | 4.5 | 10/21/2021 | 5:37:16 | 1.4309 | 103.73873 | Scotophilus kuhlii |
| BAT5 | BAT5_20211021_053701.wav | 15 | 10/21/2021 | 5:37:01 | 1.4309 | 103.73873 | Scotophilus kuhlii |
| BAT5 | BAT5_20211021_053646.wav | 15 | 10/21/2021 | 5:36:46 | 1.4309 | 103.73873 | Scotophilus kuhlii |
| BAT5 | BAT5_20211021_053631.wav | 15 | 10/21/2021 | 5:36:31 | 1.4309 | 103.73873 | Scotophilus kuhlii |
| BAT5 | BAT5_20211021_053616.wav | 15 | 10/21/2021 | 5:36:16 | 1.4309 | 103.73873 | Scotophilus kuhlii |
| BAT5 | BAT5_20211021_053607.wav | 7.387 | 10/21/2021 | 5:36:07 | 1.4309 | 103.73873 | Scotophilus kuhlii |
| BAT5 | BAT5_20211021_053552.wav | 15 | 10/21/2021 | 5:35:52 | 1.4309 | 103.73873 | Scotophilus kuhlii |
| BAT5 | BAT5_20211021_053536.wav | 15 | 10/21/2021 | 5:35:36 | 1.4309 | 103.73873 | Scotophilus kuhlii |
| BAT5 | BAT5_20211021_053518.wav | 15 | 10/21/2021 | 5:35:18 | 1.4309 | 103.73873 | Scotophilus kuhlii |
| BAT5 | BAT5_20211021_053503.wav | 15 | 10/21/2021 | 5:35:03 | 1.4309 | 103.73873 | Scotophilus kuhlii |
| BAT5 | BAT5_20211021_053448.wav | 15 | 10/21/2021 | 5:34:48 | 1.4309 | 103.73873 | Scotophilus kuhlii |
| BAT5 | BAT5_20211021_053433.wav | 15 | 10/21/2021 | 5:34:33 | 1.4309 | 103.73873 | Scotophilus kuhlii |
| BAT5 | BAT5_20211021_053418.wav | 15 | 10/21/2021 | 5:34:18 | 1.4309 | 103.73873 | Scotophilus kuhlii |
| BAT5 | BAT5_20211021_053403.wav | 15 | 10/21/2021 | 5:34:03 | 1.4309 | 103.73873 | Scotophilus kuhlii |
| BAT5 | BAT5_20211021_053348.wav | 13.638 | 10/21/2021 | 5:33:48 | 1.4309 | 103.73873 | Scotophilus kuhlii |
| BAT5 | BAT5_20211021_053333.wav | 15 | 10/21/2021 | 5:33:33 | 1.4309 | 103.73873 | Scotophilus kuhlii |
| BAT5 | BAT5_20211021_053318.wav | 15 | 10/21/2021 | 5:33:18 | 1.4309 | 103.73873 | Scotophilus kuhlii |
| BAT5 | BAT5_20211021_053303.wav | 15 | 10/21/2021 | 5:33:03 | 1.4309 | 103.73873 | Scotophilus kuhlii |
| BAT5 | BAT5_20211021_053248.wav | 15 | 10/21/2021 | 5:32:48 | 1.4309 | 103.73873 | Scotophilus kuhlii |
| BAT5 | BAT5_20211021_053233.wav | 15 | 10/21/2021 | 5:32:33 | 1.4309 | 103.73873 | Scotophilus kuhlii |

| Station | File name | Duration | Date | Time | Lat | Long | Species |
|---|---|---|---|---|---|---|---|
| BAT5 | BAT5_20211021_053218.wav | 15 | 10/21/2021 | 5:32:18 | 1.4309 | 103.73873 | Scotophilus kuhlii |
| BAT5 | BAT5_20211021_053202.wav | 15 | 10/21/2021 | 5:32:02 | 1.4309 | 103.73873 | Scotophilus kuhlii |
| BAT5 | BAT5_20211021_051859.wav | 15 | 10/21/2021 | 5:18:59 | 1.4309 | 103.73873 | Scotophilus kuhlii |
| BAT5 | BAT5_20211021_051844.wav | 15 | 10/21/2021 | 5:18:44 | 1.4309 | 103.73873 | Scotophilus kuhlii |
| BAT5 | BAT5_20211021_051829.wav | 15 | 10/21/2021 | 5:18:29 | 1.4309 | 103.73873 | Scotophilus kuhlii |
| BAT5 | BAT5_20211021_051814.wav | 15 | 10/21/2021 | 5:18:14 | 1.4309 | 103.73873 | Scotophilus kuhlii |
| BAT5 | BAT5_20211021_051759.wav | 15 | 10/21/2021 | 5:17:59 | 1.4309 | 103.73873 | Scotophilus kuhlii |
| BAT5 | BAT5_20211021_051743.wav | 15 | 10/21/2021 | 5:17:43 | 1.4309 | 103.73873 | Scotophilus kuhlii |
| BAT5 | BAT5_20211021_051728.wav | 15 | 10/21/2021 | 5:17:28 | 1.4309 | 103.73873 | Scotophilus kuhlii |
| BAT5 | BAT5_20211021_051700.wav | 13.468 | 10/21/2021 | 5:17:00 | 1.4309 | 103.73873 | Scotophilus kuhlii |
| BAT5 | BAT5_20211021_051643.wav | 15 | 10/21/2021 | 5:16:43 | 1.4309 | 103.73873 | Scotophilus kuhlii |
| BAT5 | BAT5_20211021_051626.wav | 15 | 10/21/2021 | 5:16:26 | 1.4309 | 103.73873 | Scotophilus kuhlii |
| BAT5 | BAT5_20211021_051611.wav | 15 | 10/21/2021 | 5:16:11 | 1.4309 | 103.73873 | Scotophilus kuhlii |
| BAT5 | BAT5_20211021_051556.wav | 15 | 10/21/2021 | 5:15:56 | 1.4309 | 103.73873 | Scotophilus kuhlii |
| BAT5 | BAT5_20211021_051541.wav | 15 | 10/21/2021 | 5:15:41 | 1.4309 | 103.73873 | Scotophilus kuhlii |
| BAT5 | BAT5_20211021_051525.wav | 15 | 10/21/2021 | 5:15:25 | 1.4309 | 103.73873 | Scotophilus kuhlii |
| BAT5 | BAT5_20211021_051510.wav | 15 | 10/21/2021 | 5:15:10 | 1.4309 | 103.73873 | Scotophilus kuhlii |
| BAT5 | BAT5_20211021_051455.wav | 15 | 10/21/2021 | 5:14:55 | 1.4309 | 103.73873 | Scotophilus kuhlii |
| BAT5 | BAT5_20211021_051449.wav | 6.501 | 10/21/2021 | 5:14:49 | 1.4309 | 103.73873 | Scotophilus kuhlii |
| BAT5 | BAT5_20211021_051433.wav | 15 | 10/21/2021 | 5:14:33 | 1.4309 | 103.73873 | Scotophilus kuhlii |
| BAT5 | BAT5_20211021_051411.wav | 15 | 10/21/2021 | 5:14:11 | 1.4309 | 103.73873 | Scotophilus kuhlii |
| BAT5 | BAT5_20211021_051356.wav | 15 | 10/21/2021 | 5:13:56 | 1.4309 | 103.73873 | Scotophilus kuhlii |
| BAT5 | BAT5_20211021_051341.wav | 15 | 10/21/2021 | 5:13:41 | 1.4309 | 103.73873 | Scotophilus kuhlii |
| BAT5 | BAT5_20211021_051326.wav | 15 | 10/21/2021 | 5:13:26 | 1.4309 | 103.73873 | Scotophilus kuhlii |
| BAT5 | BAT5_20211021_051311.wav | 15 | 10/21/2021 | 5:13:11 | 1.4309 | 103.73873 | Scotophilus kuhlii |
| BAT5 | BAT5_20211021_045248.wav | 15 | 10/21/2021 | 4:52:48 | 1.4309 | 103.73873 | Scotophilus kuhlii |
| BAT5 | BAT5_20211021_045232.wav | 15 | 10/21/2021 | 4:52:32 | 1.4309 | 103.73873 | Scotophilus kuhlii |
| BAT5 | BAT5_20211021_045217.wav | 15 | 10/21/2021 | 4:52:17 | 1.4309 | 103.73873 | Scotophilus kuhlii |
| BAT5 | BAT5_20211021_045201.wav | 15 | 10/21/2021 | 4:52:01 | 1.4309 | 103.73873 | Scotophilus kuhlii |
| BAT5 | BAT5_20211021_045141.wav | 7.231 | 10/21/2021 | 4:51:41 | 1.4309 | 103.73873 | Scotophilus kuhlii |
| BAT5 | BAT5_20211021_045126.wav | 15 | 10/21/2021 | 4:51:26 | 1.4309 | 103.73873 | Scotophilus kuhlii |
| BAT5 | BAT5_20211021_045111.wav | 15 | 10/21/2021 | 4:51:11 | 1.4309 | 103.73873 | Scotophilus kuhlii |
| BAT5 | BAT5_20211021_045055.wav | 15 | 10/21/2021 | 4:50:55 | 1.4309 | 103.73873 | Scotophilus kuhlii |
| BAT5 | BAT5_20211021_045040.wav | 15 | 10/21/2021 | 4:50:40 | 1.4309 | 103.73873 | Scotophilus kuhlii |
| BAT5 | BAT5_20211021_045025.wav | 9.452 | 10/21/2021 | 4:50:25 | 1.4309 | 103.73873 | Scotophilus kuhlii |
| BAT5 | BAT5_20211021_045010.wav | 15 | 10/21/2021 | 4:50:10 | 1.4309 | 103.73873 | Scotophilus kuhlii |
| BAT5 | BAT5_20211021_044955.wav | 15 | 10/21/2021 | 4:49:55 | 1.4309 | 103.73873 | Scotophilus kuhlii |
| BAT5 | BAT5_20211021_044937.wav | 14.352 | 10/21/2021 | 4:49:37 | 1.4309 | 103.73873 | Scotophilus kuhlii |
| BAT5 | BAT5_20211021_044922.wav | 15 | 10/21/2021 | 4:49:22 | 1.4309 | 103.73873 | Scotophilus kuhlii |
| BAT5 | BAT5_20211021_044905.wav | 15 | 10/21/2021 | 4:49:05 | 1.4309 | 103.73873 | Scotophilus kuhlii |
| BAT5 | BAT5_20211021_044850.wav | 15 | 10/21/2021 | 4:48:50 | 1.4309 | 103.73873 | Scotophilus kuhlii |
| BAT5 | BAT5_20211021_044835.wav | 15 | 10/21/2021 | 4:48:35 | 1.4309 | 103.73873 | Scotophilus kuhlii |
| BAT5 | BAT5_20211021_044804.wav | 15 | 10/21/2021 | 4:48:04 | 1.4309 | 103.73873 | Scotophilus kuhlii |
| BAT5 | BAT5_20211021_044747.wav | 15 | 10/21/2021 | 4:47:47 | 1.4309 | 103.73873 | Scotophilus kuhlii |
| BAT5 | BAT5_20211021_044734.wav | 12.236 | 10/21/2021 | 4:47:34 | 1.4309 | 103.73873 | Scotophilus kuhlii |
| BAT5 | BAT5_20211021_044719.wav | 15 | 10/21/2021 | 4:47:19 | 1.4309 | 103.73873 | Scotophilus kuhlii |
| BAT5 | BAT5_20211021_044711.wav | 7.105 | 10/21/2021 | 4:47:11 | 1.4309 | 103.73873 | Scotophilus kuhlii |
| BAT5 | BAT5_20211021_044703.wav | 4.696 | 10/21/2021 | 4:47:03 | 1.4309 | 103.73873 | Scotophilus kuhlii |
| BAT5 | BAT5_20211021_040747.wav | 15 | 10/21/2021 | 4:07:47 | 1.4309 | 103.73873 | Scotophilus kuhlii |
| BAT5 | BAT5_20211021_040732.wav | 15 | 10/21/2021 | 4:07:32 | 1.4309 | 103.73873 | Scotophilus kuhlii |
| BAT5 | BAT5_20211021_040717.wav | 15 | 10/21/2021 | 4:07:17 | 1.4309 | 103.73873 | Scotophilus kuhlii |
| BAT5 | BAT5_20211021_040702.wav | 15 | 10/21/2021 | 4:07:02 | 1.4309 | 103.73873 | Scotophilus kuhlii |
| BAT5 | BAT5_20211021_040647.wav | 15 | 10/21/2021 | 4:06:47 | 1.4309 | 103.73873 | Scotophilus kuhlii |
| BAT5 | BAT5_20211021_040632.wav | 15 | 10/21/2021 | 4:06:32 | 1.4309 | 103.73873 | Scotophilus kuhlii |
| BAT5 | BAT5_20211021_040622.wav | 9.254 | 10/21/2021 | 4:06:22 | 1.4309 | 103.73873 | Scotophilus kuhlii |
| BAT5 | BAT5_20211021_040607.wav | 15 | 10/21/2021 | 4:06:07 | 1.4309 | 103.73873 | Scotophilus kuhlii |
| BAT5 | BAT5_20211021_040552.wav | 15 | 10/21/2021 | 4:05:52 | 1.4309 | 103.73873 | Scotophilus kuhlii |
| BAT5 | BAT5_20211021_040537.wav | 15 | 10/21/2021 | 4:05:37 | 1.4309 | 103.73873 | Scotophilus kuhlii |
| BAT5 | BAT5_20211021_040522.wav | 15 | 10/21/2021 | 4:05:22 | 1.4309 | 103.73873 | Scotophilus kuhlii |
| BAT5 | BAT5_20211021_040506.wav | 15 | 10/21/2021 | 4:05:06 | 1.4309 | 103.73873 | Scotophilus kuhlii |
| BAT5 | BAT5_20211021_040456.wav | 9.461 | 10/21/2021 | 4:04:56 | 1.4309 | 103.73873 | Scotophilus kuhlii |
| BAT5 | BAT5_20211021_040441.wav | 15 | 10/21/2021 | 4:04:41 | 1.4309 | 103.73873 | Scotophilus kuhlii |
| BAT5 | BAT5_20211021_040426.wav | 15 | 10/21/2021 | 4:04:26 | 1.4309 | 103.73873 | Scotophilus kuhlii |
| BAT5 | BAT5_20211021_040411.wav | 15 | 10/21/2021 | 4:04:11 | 1.4309 | 103.73873 | Scotophilus kuhlii |
| BAT5 | BAT5_20211021_040356.wav | 15 | 10/21/2021 | 4:03:56 | 1.4309 | 103.73873 | Scotophilus kuhlii |
| BAT5 | BAT5_20211021_040341.wav | 15 | 10/21/2021 | 4:03:41 | 1.4309 | 103.73873 | Scotophilus kuhlii |
| BAT5 | BAT5_20211021_040325.wav | 15 | 10/21/2021 | 4:03:25 | 1.4309 | 103.73873 | Scotophilus kuhlii |
| BAT5 | BAT5_20211021_040310.wav | 15 | 10/21/2021 | 4:03:10 | 1.4309 | 103.73873 | Scotophilus kuhlii |
| BAT5 | BAT5_20211021_040253.wav | 15 | 10/21/2021 | 4:02:53 | 1.4309 | 103.73873 | Scotophilus kuhlii |
| BAT5 | BAT5_20211021_040238.wav | 15 | 10/21/2021 | 4:02:38 | 1.4309 | 103.73873 | Scotophilus kuhlii |
| BAT5 | BAT5_20211021_040223.wav | 15 | 10/21/2021 | 4:02:23 | 1.4309 | 103.73873 | Scotophilus kuhlii |
| BAT5 | BAT5_20211021_040208.wav | 15 | 10/21/2021 | 4:02:08 | 1.4309 | 103.73873 | Scotophilus kuhlii |
| BAT5 | BAT5_20211021_040201.wav | 5.909 | 10/21/2021 | 4:02:01 | 1.4309 | 103.73873 | Scotophilus kuhlii |
| BAT5 | BAT5_20211021_034457.wav | 15 | 10/21/2021 | 3:44:57 | 1.4309 | 103.73873 | Scotophilus kuhlii |
| BAT5 | BAT5_20211021_034435.wav | 8.048 | 10/21/2021 | 3:44:35 | 1.4309 | 103.73873 | Scotophilus kuhlii |
| BAT5 | BAT5_20211021_034420.wav | 15 | 10/21/2021 | 3:44:20 | 1.4309 | 103.73873 | Scotophilus kuhlii |
| BAT5 | BAT5_20211021_034405.wav | 15 | 10/21/2021 | 3:44:05 | 1.4309 | 103.73873 | Scotophilus kuhlii |
| BAT5 | BAT5_20211021_034350.wav | 15 | 10/21/2021 | 3:43:50 | 1.4309 | 103.73873 | Scotophilus kuhlii |
| BAT5 | BAT5_20211021_034335.wav | 15 | 10/21/2021 | 3:43:35 | 1.4309 | 103.73873 | Scotophilus kuhlii |
| BAT5 | BAT5_20211021_034330.wav | 5.3 | 10/21/2021 | 3:43:30 | 1.4309 | 103.73873 | Scotophilus kuhlii |

| Station | File name | Duration | Date | Time | Lat | Long | Species |
|---|---|---|---|---|---|---|---|
| BAT5 | BAT5_20211021_034314.wav | 15 | 10/21/2021 | 3:43:14 | 1.4309 | 103.73873 | Scotophilus kuhlii |
| BAT5 | BAT5_20211021_034259.wav | 15 | 10/21/2021 | 3:42:59 | 1.4309 | 103.73873 | Scotophilus kuhlii |
| BAT5 | BAT5_20211021_034244.wav | 15 | 10/21/2021 | 3:42:44 | 1.4309 | 103.73873 | Scotophilus kuhlii |
| BAT5 | BAT5_20211021_034229.wav | 15 | 10/21/2021 | 3:42:29 | 1.4309 | 103.73873 | Scotophilus kuhlii |
| BAT5 | BAT5_20211021_034214.wav | 15 | 10/21/2021 | 3:42:14 | 1.4309 | 103.73873 | Scotophilus kuhlii |
| BAT5 | BAT5_20211021_034159.wav | 15 | 10/21/2021 | 3:41:59 | 1.4309 | 103.73873 | Scotophilus kuhlii |
| BAT5 | BAT5_20211021_034144.wav | 15 | 10/21/2021 | 3:41:44 | 1.4309 | 103.73873 | Scotophilus kuhlii |
| BAT5 | BAT5_20211021_034129.wav | 15 | 10/21/2021 | 3:41:29 | 1.4309 | 103.73873 | Scotophilus kuhlii |
| BAT5 | BAT5_20211021_034114.wav | 15 | 10/21/2021 | 3:41:14 | 1.4309 | 103.73873 | Scotophilus kuhlii |
| BAT5 | BAT5_20211021_034058.wav | 15 | 10/21/2021 | 3:40:58 | 1.4309 | 103.73873 | Scotophilus kuhlii |
| BAT5 | BAT5_20211021_034043.wav | 15 | 10/21/2021 | 3:40:43 | 1.4309 | 103.73873 | Scotophilus kuhlii |
| BAT5 | BAT5_20211021_034028.wav | 15 | 10/21/2021 | 3:40:28 | 1.4309 | 103.73873 | Scotophilus kuhlii |
| BAT5 | BAT5_20211021_034013.wav | 15 | 10/21/2021 | 3:40:13 | 1.4309 | 103.73873 | Scotophilus kuhlii |
| BAT5 | BAT5_20211021_033957.wav | 15 | 10/21/2021 | 3:39:57 | 1.4309 | 103.73873 | Scotophilus kuhlii |
| BAT5 | BAT5_20211021_033942.wav | 15 | 10/21/2021 | 3:39:42 | 1.4309 | 103.73873 | Scotophilus kuhlii |
| BAT5 | BAT5_20211021_033925.wav | 15 | 10/21/2021 | 3:39:25 | 1.4309 | 103.73873 | Scotophilus kuhlii |
| BAT5 | BAT5_20211021_033909.wav | 15 | 10/21/2021 | 3:39:09 | 1.4309 | 103.73873 | Scotophilus kuhlii |
| BAT5 | BAT5_20211021_031046.wav | 15 | 10/21/2021 | 3:10:46 | 1.4309 | 103.73873 | Scotophilus kuhlii |
| BAT5 | BAT5_20211021_031031.wav | 15 | 10/21/2021 | 3:10:31 | 1.4309 | 103.73873 | Scotophilus kuhlii |
| BAT5 | BAT5_20211021_031016.wav | 15 | 10/21/2021 | 3:10:16 | 1.4309 | 103.73873 | Scotophilus kuhlii |
| BAT5 | BAT5_20211021_031001.wav | 15 | 10/21/2021 | 3:10:01 | 1.4309 | 103.73873 | Scotophilus kuhlii |
| BAT5 | BAT5_20211021_030946.wav | 15 | 10/21/2021 | 3:09:46 | 1.4309 | 103.73873 | Scotophilus kuhlii |
| BAT5 | BAT5_20211021_030931.wav | 15 | 10/21/2021 | 3:09:31 | 1.4309 | 103.73873 | Scotophilus kuhlii |
| BAT5 | BAT5_20211021_030916.wav | 15 | 10/21/2021 | 3:09:16 | 1.4309 | 103.73873 | Scotophilus kuhlii |
| BAT5 | BAT5_20211021_030900.wav | 15 | 10/21/2021 | 3:09:00 | 1.4309 | 103.73873 | Scotophilus kuhlii |
| BAT5 | BAT5_20211021_030845.wav | 15 | 10/21/2021 | 3:08:45 | 1.4309 | 103.73873 | Scotophilus kuhlii |
| BAT5 | BAT5_20211021_030830.wav | 15 | 10/21/2021 | 3:08:30 | 1.4309 | 103.73873 | Scotophilus kuhlii |
| BAT5 | BAT5_20211021_030815.wav | 15 | 10/21/2021 | 3:08:15 | 1.4309 | 103.73873 | Scotophilus kuhlii |
| BAT5 | BAT5_20211021_030800.wav | 15 | 10/21/2021 | 3:08:00 | 1.4309 | 103.73873 | Scotophilus kuhlii |
| BAT5 | BAT5_20211021_030745.wav | 15 | 10/21/2021 | 3:07:45 | 1.4309 | 103.73873 | Scotophilus kuhlii |
| BAT5 | BAT5_20211021_030729.wav | 15 | 10/21/2021 | 3:07:29 | 1.4309 | 103.73873 | Scotophilus kuhlii |
| BAT5 | BAT5_20211021_030714.wav | 15 | 10/21/2021 | 3:07:14 | 1.4309 | 103.73873 | Scotophilus kuhlii |
| BAT5 | BAT5_20211021_030659.wav | 15 | 10/21/2021 | 3:06:59 | 1.4309 | 103.73873 | Scotophilus kuhlii |
| BAT5 | BAT5_20211021_030644.wav | 15 | 10/21/2021 | 3:06:44 | 1.4309 | 103.73873 | Scotophilus kuhlii |
| BAT5 | BAT5_20211021_030622.wav | 15 | 10/21/2021 | 3:06:22 | 1.4309 | 103.73873 | Scotophilus kuhlii |
| BAT5 | BAT5_20211021_030607.wav | 15 | 10/21/2021 | 3:06:07 | 1.4309 | 103.73873 | Scotophilus kuhlii |
| BAT5 | BAT5_20211021_030552.wav | 15 | 10/21/2021 | 3:05:52 | 1.4309 | 103.73873 | Scotophilus kuhlii |
| BAT5 | BAT5_20211021_030536.wav | 15 | 10/21/2021 | 3:05:36 | 1.4309 | 103.73873 | Scotophilus kuhlii |
| BAT5 | BAT5_20211021_030521.wav | 15 | 10/21/2021 | 3:05:21 | 1.4309 | 103.73873 | Scotophilus kuhlii |
| BAT5 | BAT5_20211021_030514.wav | 6.404 | 10/21/2021 | 3:05:14 | 1.4309 | 103.73873 | Scotophilus kuhlii |
| BAT5 | BAT5_20211021_025652.wav | 15 | 10/21/2021 | 2:56:52 | 1.4309 | 103.73873 | Scotophilus kuhlii |
| BAT5 | BAT5_20211021_025637.wav | 15 | 10/21/2021 | 2:56:37 | 1.4309 | 103.73873 | Scotophilus kuhlii |
| BAT5 | BAT5_20211021_025621.wav | 15 | 10/21/2021 | 2:56:21 | 1.4309 | 103.73873 | Scotophilus kuhlii |
| BAT5 | BAT5_20211021_025606.wav | 15 | 10/21/2021 | 2:56:06 | 1.4309 | 103.73873 | Scotophilus kuhlii |
| BAT5 | BAT5_20211021_025551.wav | 15 | 10/21/2021 | 2:55:51 | 1.4309 | 103.73873 | Scotophilus kuhlii |
| BAT5 | BAT5_20211021_025535.wav | 15 | 10/21/2021 | 2:55:35 | 1.4309 | 103.73873 | Scotophilus kuhlii |
| BAT5 | BAT5_20211021_025520.wav | 15 | 10/21/2021 | 2:55:20 | 1.4309 | 103.73873 | Scotophilus kuhlii |
| BAT5 | BAT5_20211021_025505.wav | 15 | 10/21/2021 | 2:55:05 | 1.4309 | 103.73873 | Scotophilus kuhlii |
| BAT5 | BAT5_20211021_025450.wav | 15 | 10/21/2021 | 2:54:50 | 1.4309 | 103.73873 | Scotophilus kuhlii |
| BAT5 | BAT5_20211021_025434.wav | 15 | 10/21/2021 | 2:54:34 | 1.4309 | 103.73873 | Scotophilus kuhlii |
| BAT5 | BAT5_20211021_025419.wav | 15 | 10/21/2021 | 2:54:19 | 1.4309 | 103.73873 | Scotophilus kuhlii |
| BAT5 | BAT5_20211021_025404.wav | 15 | 10/21/2021 | 2:54:04 | 1.4309 | 103.73873 | Scotophilus kuhlii |
| BAT5 | BAT5_20211021_025349.wav | 15 | 10/21/2021 | 2:53:49 | 1.4309 | 103.73873 | Scotophilus kuhlii |
| BAT5 | BAT5_20211021_025334.wav | 15 | 10/21/2021 | 2:53:34 | 1.4309 | 103.73873 | Scotophilus kuhlii |
| BAT5 | BAT5_20211021_025319.wav | 15 | 10/21/2021 | 2:53:19 | 1.4309 | 103.73873 | Scotophilus kuhlii |
| BAT5 | BAT5_20211021_025303.wav | 15 | 10/21/2021 | 2:53:03 | 1.4309 | 103.73873 | Scotophilus kuhlii |
| BAT5 | BAT5_20211021_025248.wav | 15 | 10/21/2021 | 2:52:48 | 1.4309 | 103.73873 | Scotophilus kuhlii |
| BAT5 | BAT5_20211021_025233.wav | 15 | 10/21/2021 | 2:52:33 | 1.4309 | 103.73873 | Scotophilus kuhlii |
| BAT5 | BAT5_20211021_025218.wav | 15 | 10/21/2021 | 2:52:18 | 1.4309 | 103.73873 | Scotophilus kuhlii |
| BAT5 | BAT5_20211021_025203.wav | 15 | 10/21/2021 | 2:52:03 | 1.4309 | 103.73873 | Scotophilus kuhlii |
| BAT5 | BAT5_20211021_025148.wav | 15 | 10/21/2021 | 2:51:48 | 1.4309 | 103.73873 | Scotophilus kuhlii |
| BAT5 | BAT5_20211021_025133.wav | 15 | 10/21/2021 | 2:51:33 | 1.4309 | 103.73873 | Scotophilus kuhlii |
| BAT5 | BAT5_20211021_025118.wav | 15 | 10/21/2021 | 2:51:18 | 1.4309 | 103.73873 | Scotophilus kuhlii |
| BAT5 | BAT5_20211021_025103.wav | 15 | 10/21/2021 | 2:51:03 | 1.4309 | 103.73873 | Scotophilus kuhlii |
| BAT5 | BAT5_20211021_021955.wav | 15 | 10/21/2021 | 2:19:55 | 1.4309 | 103.73873 | Scotophilus kuhlii |
| BAT5 | BAT5_20211021_021940.wav | 14.999 | 10/21/2021 | 2:19:40 | 1.4309 | 103.73873 | Scotophilus kuhlii |
| BAT5 | BAT5_20211021_021925.wav | 15 | 10/21/2021 | 2:19:25 | 1.4309 | 103.73873 | Scotophilus kuhlii |
| BAT5 | BAT5_20211021_021910.wav | 15 | 10/21/2021 | 2:19:10 | 1.4309 | 103.73873 | Scotophilus kuhlii |
| BAT5 | BAT5_20211021_021855.wav | 15 | 10/21/2021 | 2:18:55 | 1.4309 | 103.73873 | Scotophilus kuhlii |
| BAT5 | BAT5_20211021_021839.wav | 15 | 10/21/2021 | 2:18:39 | 1.4309 | 103.73873 | Scotophilus kuhlii |
| BAT5 | BAT5_20211021_021824.wav | 15 | 10/21/2021 | 2:18:24 | 1.4309 | 103.73873 | Scotophilus kuhlii |
| BAT5 | BAT5_20211021_021809.wav | 15 | 10/21/2021 | 2:18:09 | 1.4309 | 103.73873 | Scotophilus kuhlii |
| BAT5 | BAT5_20211021_021754.wav | 15 | 10/21/2021 | 2:17:54 | 1.4309 | 103.73873 | Scotophilus kuhlii |
| BAT5 | BAT5_20211021_021739.wav | 14.312 | 10/21/2021 | 2:17:39 | 1.4309 | 103.73873 | Scotophilus kuhlii |
| BAT5 | BAT5_20211021_021724.wav | 15 | 10/21/2021 | 2:17:24 | 1.4309 | 103.73873 | Scotophilus kuhlii |
| BAT5 | BAT5_20211021_021709.wav | 15 | 10/21/2021 | 2:17:09 | 1.4309 | 103.73873 | Scotophilus kuhlii |
| BAT5 | BAT5_20211021_021654.wav | 15 | 10/21/2021 | 2:16:54 | 1.4309 | 103.73873 | Scotophilus kuhlii |
| BAT5 | BAT5_20211021_021639.wav | 15 | 10/21/2021 | 2:16:39 | 1.4309 | 103.73873 | Scotophilus kuhlii |
| BAT5 | BAT5_20211021_021628.wav | 7.873 | 10/21/2021 | 2:16:28 | 1.4309 | 103.73873 | Scotophilus kuhlii |
| BAT5 | BAT5_20211021_021613.wav | 15 | 10/21/2021 | 2:16:13 | 1.4309 | 103.73873 | Scotophilus kuhlii |

| Station | File name | Duration | Date | Time | Lat | Long | Species |
|---|---|---|---|---|---|---|---|
| BAT5 | BAT5_20211021_021557.wav | 15 | 10/21/2021 | 2:15:57 | 1.4309 | 103.73873 | Scotophilus kuhlii |
| BAT5 | BAT5_20211021_021542.wav | 15 | 10/21/2021 | 2:15:42 | 1.4309 | 103.73873 | Scotophilus kuhlii |
| BAT5 | BAT5_20211021_021527.wav | 15 | 10/21/2021 | 2:15:27 | 1.4309 | 103.73873 | Scotophilus kuhlii |
| BAT5 | BAT5_20211021_021512.wav | 15 | 10/21/2021 | 2:15:12 | 1.4309 | 103.73873 | Scotophilus kuhlii |
| BAT5 | BAT5_20211021_021455.wav | 15 | 10/21/2021 | 2:14:55 | 1.4309 | 103.73873 | Scotophilus kuhlii |
| BAT5 | BAT5_20211021_021443.wav | 10.079 | 10/21/2021 | 2:14:43 | 1.4309 | 103.73873 | Scotophilus kuhlii |
| BAT5 | BAT5_20211021_021438.wav | 3.698 | 10/21/2021 | 2:14:38 | 1.4309 | 103.73873 | Scotophilus kuhlii |
| BAT5 | BAT5_20211021_021423.wav | 15 | 10/21/2021 | 2:14:23 | 1.4309 | 103.73873 | Scotophilus kuhlii |
| BAT5 | BAT5_20211021_021407.wav | 15 | 10/21/2021 | 2:14:07 | 1.4309 | 103.73873 | Scotophilus kuhlii |
| BAT5 | BAT5_20211021_014954.wav | 15 | 10/21/2021 | 1:49:54 | 1.4309 | 103.73873 | Scotophilus kuhlii |
| BAT5 | BAT5_20211021_014939.wav | 15 | 10/21/2021 | 1:49:39 | 1.4309 | 103.73873 | Scotophilus kuhlii |
| BAT5 | BAT5_20211021_014924.wav | 15 | 10/21/2021 | 1:49:24 | 1.4309 | 103.73873 | Scotophilus kuhlii |
| BAT5 | BAT5_20211021_014909.wav | 15 | 10/21/2021 | 1:49:09 | 1.4309 | 103.73873 | Scotophilus kuhlii |
| BAT5 | BAT5_20211021_014854.wav | 15 | 10/21/2021 | 1:48:54 | 1.4309 | 103.73873 | Scotophilus kuhlii |
| BAT5 | BAT5_20211021_014839.wav | 15 | 10/21/2021 | 1:48:39 | 1.4309 | 103.73873 | Scotophilus kuhlii |
| BAT5 | BAT5_20211021_014823.wav | 15 | 10/21/2021 | 1:48:23 | 1.4309 | 103.73873 | Scotophilus kuhlii |
| BAT5 | BAT5_20211021_014808.wav | 15 | 10/21/2021 | 1:48:08 | 1.4309 | 103.73873 | Scotophilus kuhlii |
| BAT5 | BAT5_20211021_014753.wav | 15 | 10/21/2021 | 1:47:53 | 1.4309 | 103.73873 | Scotophilus kuhlii |
| BAT5 | BAT5_20211021_014738.wav | 15 | 10/21/2021 | 1:47:38 | 1.4309 | 103.73873 | Scotophilus kuhlii |
| BAT5 | BAT5_20211021_014723.wav | 15 | 10/21/2021 | 1:47:23 | 1.4309 | 103.73873 | Scotophilus kuhlii |
| BAT5 | BAT5_20211021_014707.wav | 15 | 10/21/2021 | 1:47:07 | 1.4309 | 103.73873 | Scotophilus kuhlii |
| BAT5 | BAT5_20211021_014652.wav | 15 | 10/21/2021 | 1:46:52 | 1.4309 | 103.73873 | Scotophilus kuhlii |
| BAT5 | BAT5_20211021_014637.wav | 15 | 10/21/2021 | 1:46:37 | 1.4309 | 103.73873 | Scotophilus kuhlii |
| BAT5 | BAT5_20211021_014621.wav | 15 | 10/21/2021 | 1:46:21 | 1.4309 | 103.73873 | Scotophilus kuhlii |
| BAT5 | BAT5_20211021_014606.wav | 15 | 10/21/2021 | 1:46:06 | 1.4309 | 103.73873 | Scotophilus kuhlii |
| BAT5 | BAT5_20211021_014551.wav | 15 | 10/21/2021 | 1:45:51 | 1.4309 | 103.73873 | Scotophilus kuhlii |
| BAT5 | BAT5_20211021_014536.wav | 15 | 10/21/2021 | 1:45:36 | 1.4309 | 103.73873 | Scotophilus kuhlii |
| BAT5 | BAT5_20211021_014521.wav | 15 | 10/21/2021 | 1:45:21 | 1.4309 | 103.73873 | Scotophilus kuhlii |
| BAT5 | BAT5_20211021_014505.wav | 15 | 10/21/2021 | 1:45:05 | 1.4309 | 103.73873 | Scotophilus kuhlii |
| BAT5 | BAT5_20211021_014450.wav | 15 | 10/21/2021 | 1:44:50 | 1.4309 | 103.73873 | Scotophilus kuhlii |
| BAT5 | BAT5_20211021_014435.wav | 15 | 10/21/2021 | 1:44:35 | 1.4309 | 103.73873 | Scotophilus kuhlii |
| BAT5 | BAT5_20211021_014420.wav | 15 | 10/21/2021 | 1:44:20 | 1.4309 | 103.73873 | Scotophilus kuhlii |
| BAT5 | BAT5_20211021_014405.wav | 15 | 10/21/2021 | 1:44:05 | 1.4309 | 103.73873 | Scotophilus kuhlii |
| BAT5 | BAT5_20211021_010949.wav | 9.626 | 10/21/2021 | 1:09:49 | 1.4309 | 103.73873 | Scotophilus kuhlii |
| BAT5 | BAT5_20211021_010938.wav | 10.68 | 10/21/2021 | 1:09:38 | 1.4309 | 103.73873 | Scotophilus kuhlii |
| BAT5 | BAT5_20211021_010923.wav | 9.846 | 10/21/2021 | 1:09:23 | 1.4309 | 103.73873 | Scotophilus kuhlii |
| BAT5 | BAT5_20211021_010832.wav | 8.279 | 10/21/2021 | 1:08:32 | 1.4309 | 103.73873 | Scotophilus kuhlii |
| BAT5 | BAT5_20211021_010622.wav | 9.474 | 10/21/2021 | 1:06:22 | 1.4309 | 103.73873 | Scotophilus kuhlii |
| BAT5 | BAT5_20211021_010559.wav | 15 | 10/21/2021 | 1:05:59 | 1.4309 | 103.73873 | Scotophilus kuhlii |
| BAT5 | BAT5_20211021_010547.wav | 8.677 | 10/21/2021 | 1:05:47 | 1.4309 | 103.73873 | Scotophilus kuhlii |
| BAT5 | BAT5_20211021_010528.wav | 13.404 | 10/21/2021 | 1:05:28 | 1.4309 | 103.73873 | Scotophilus kuhlii |
| BAT5 | BAT5_20211021_005448.wav | 15 | 10/21/2021 | 0:54:48 | 1.4309 | 103.73873 | Scotophilus kuhlii |
| BAT5 | BAT5_20211021_005430.wav | 15 | 10/21/2021 | 0:54:30 | 1.4309 | 103.73873 | Scotophilus kuhlii |
| BAT5 | BAT5_20211021_005415.wav | 15 | 10/21/2021 | 0:54:15 | 1.4309 | 103.73873 | Scotophilus kuhlii |
| BAT5 | BAT5_20211021_005359.wav | 15 | 10/21/2021 | 0:53:59 | 1.4309 | 103.73873 | Scotophilus kuhlii |
| BAT5 | BAT5_20211021_005344.wav | 15 | 10/21/2021 | 0:53:44 | 1.4309 | 103.73873 | Scotophilus kuhlii |
| BAT5 | BAT5_20211021_005329.wav | 15 | 10/21/2021 | 0:53:29 | 1.4309 | 103.73873 | Scotophilus kuhlii |
| BAT5 | BAT5_20211021_005311.wav | 12.47 | 10/21/2021 | 0:53:11 | 1.4309 | 103.73873 | Scotophilus kuhlii |
| BAT5 | BAT5_20211021_005258.wav | 8.752 | 10/21/2021 | 0:52:58 | 1.4309 | 103.73873 | Scotophilus kuhlii |
| BAT5 | BAT5_20211021_005243.wav | 15 | 10/21/2021 | 0:52:43 | 1.4309 | 103.73873 | Scotophilus kuhlii |
| BAT5 | BAT5_20211021_005228.wav | 15 | 10/21/2021 | 0:52:28 | 1.4309 | 103.73873 | Scotophilus kuhlii |
| BAT5 | BAT5_20211021_005213.wav | 15 | 10/21/2021 | 0:52:13 | 1.4309 | 103.73873 | Scotophilus kuhlii |
| BAT5 | BAT5_20211021_005156.wav | 15 | 10/21/2021 | 0:51:56 | 1.4309 | 103.73873 | Scotophilus kuhlii |
| BAT5 | BAT5_20211021_005140.wav | 15 | 10/21/2021 | 0:51:40 | 1.4309 | 103.73873 | Scotophilus kuhlii |
| BAT5 | BAT5_20211021_005120.wav | 14.288 | 10/21/2021 | 0:51:20 | 1.4309 | 103.73873 | Scotophilus kuhlii |
| BAT5 | BAT5_20211021_005105.wav | 15 | 10/21/2021 | 0:51:05 | 1.4309 | 103.73873 | Scotophilus kuhlii |
| BAT5 | BAT5_20211021_005050.wav | 15 | 10/21/2021 | 0:50:50 | 1.4309 | 103.73873 | Scotophilus kuhlii |
| BAT5 | BAT5_20211021_005032.wav | 10.099 | 10/21/2021 | 0:50:32 | 1.4309 | 103.73873 | Scotophilus kuhlii |
| BAT5 | BAT5_20211021_005020.wav | 4.481 | 10/21/2021 | 0:50:20 | 1.4309 | 103.73873 | Scotophilus kuhlii |
| BAT5 | BAT5_20211021_005005.wav | 15 | 10/21/2021 | 0:50:05 | 1.4309 | 103.73873 | Scotophilus kuhlii |
| BAT5 | BAT5_20211021_004955.wav | 9.163 | 10/21/2021 | 0:49:55 | 1.4309 | 103.73873 | Scotophilus kuhlii |
| BAT5 | BAT5_20211021_004940.wav | 11.856 | 10/21/2021 | 0:49:40 | 1.4309 | 103.73873 | Scotophilus kuhlii |
| BAT5 | BAT5_20211021_004931.wav | 8.09 | 10/21/2021 | 0:49:31 | 1.4309 | 103.73873 | Scotophilus kuhlii |
| BAT5 | BAT5_20211021_004915.wav | 15 | 10/21/2021 | 0:49:15 | 1.4309 | 103.73873 | Scotophilus kuhlii |
| BAT5 | BAT5_20211021_001347.wav | 15 | 10/21/2021 | 0:13:47 | 1.4309 | 103.73873 | Scotophilus kuhlii |
| BAT5 | BAT5_20211021_001332.wav | 15 | 10/21/2021 | 0:13:32 | 1.4309 | 103.73873 | Scotophilus kuhlii |
| BAT5 | BAT5_20211021_001316.wav | 15 | 10/21/2021 | 0:13:16 | 1.4309 | 103.73873 | Scotophilus kuhlii |
| BAT5 | BAT5_20211021_001301.wav | 15 | 10/21/2021 | 0:13:01 | 1.4309 | 103.73873 | Scotophilus kuhlii |
| BAT5 | BAT5_20211021_001254.wav | 6.638 | 10/21/2021 | 0:12:54 | 1.4309 | 103.73873 | Scotophilus kuhlii |
| BAT5 | BAT5_20211021_001239.wav | 15 | 10/21/2021 | 0:12:39 | 1.4309 | 103.73873 | Scotophilus kuhlii |
| BAT5 | BAT5_20211021_001224.wav | 15 | 10/21/2021 | 0:12:24 | 1.4309 | 103.73873 | Scotophilus kuhlii |
| BAT5 | BAT5_20211021_001209.wav | 15 | 10/21/2021 | 0:12:09 | 1.4309 | 103.73873 | Scotophilus kuhlii |
| BAT5 | BAT5_20211021_001154.wav | 15 | 10/21/2021 | 0:11:54 | 1.4309 | 103.73873 | Scotophilus kuhlii |
| BAT5 | BAT5_20211021_001137.wav | 15 | 10/21/2021 | 0:11:37 | 1.4309 | 103.73873 | Scotophilus kuhlii |
| BAT5 | BAT5_20211021_001122.wav | 15 | 10/21/2021 | 0:11:22 | 1.4309 | 103.73873 | Scotophilus kuhlii |
| BAT5 | BAT5_20211021_001107.wav | 15 | 10/21/2021 | 0:11:07 | 1.4309 | 103.73873 | Scotophilus kuhlii |
| BAT5 | BAT5_20211021_001051.wav | 15 | 10/21/2021 | 0:10:51 | 1.4309 | 103.73873 | Scotophilus kuhlii |
| BAT5 | BAT5_20211021_001035.wav | 15 | 10/21/2021 | 0:10:35 | 1.4309 | 103.73873 | Scotophilus kuhlii |
| BAT5 | BAT5_20211021_001020.wav | 15 | 10/21/2021 | 0:10:20 | 1.4309 | 103.73873 | Scotophilus kuhlii |
| BAT5 | BAT5_20211021_001004.wav | 15 | 10/21/2021 | 0:10:04 | 1.4309 | 103.73873 | Scotophilus kuhlii |

| Station | File name | Duration | Date | Time | Lat | Long | Species |
|---|---|---|---|---|---|---|---|
| BAT5 | BAT5_20211021_000949.wav | 15 | 10/21/2021 | 0:09:49 | 1.4309 | 103.73873 | Scotophilus kuhlii |
| BAT5 | BAT5_20211021_000934.wav | 15 | 10/21/2021 | 0:09:34 | 1.4309 | 103.73873 | Scotophilus kuhlii |
| BAT5 | BAT5_20211021_000919.wav | 15 | 10/21/2021 | 0:09:19 | 1.4309 | 103.73873 | Scotophilus kuhlii |
| BAT5 | BAT5_20211021_000912.wav | 6.442 | 10/21/2021 | 0:09:12 | 1.4309 | 103.73873 | Scotophilus kuhlii |
| BAT5 | BAT5_20211021_000857.wav | 15 | 10/21/2021 | 0:08:57 | 1.4309 | 103.73873 | Scotophilus kuhlii |
| BAT5 | BAT5_20211021_000835.wav | 14.162 | 10/21/2021 | 0:08:35 | 1.4309 | 103.73873 | Scotophilus kuhlii |
| BAT5 | BAT5_20211021_000820.wav | 15 | 10/21/2021 | 0:08:20 | 1.4309 | 103.73873 | Scotophilus kuhlii |
| BAT5 | BAT5_20211021_000807.wav | 10.122 | 10/21/2021 | 0:08:07 | 1.4309 | 103.73873 | Scotophilus kuhlii |
| BAT5 | BAT5_20211020_234954.wav | 15 | 10/20/2021 | 23:49:54 | 1.4309 | 103.73873 | Scotophilus kuhlii |
| BAT5 | BAT5_20211020_234939.wav | 15 | 10/20/2021 | 23:49:39 | 1.4309 | 103.73873 | Scotophilus kuhlii |
| BAT5 | BAT5_20211020_234924.wav | 15 | 10/20/2021 | 23:49:24 | 1.4309 | 103.73873 | Scotophilus kuhlii |
| BAT5 | BAT5_20211020_234909.wav | 15 | 10/20/2021 | 23:49:09 | 1.4309 | 103.73873 | Scotophilus kuhlii |
| BAT5 | BAT5_20211020_234853.wav | 15 | 10/20/2021 | 23:48:53 | 1.4309 | 103.73873 | Scotophilus kuhlii |
| BAT5 | BAT5_20211020_234838.wav | 15 | 10/20/2021 | 23:48:38 | 1.4309 | 103.73873 | Scotophilus kuhlii |
| BAT5 | BAT5_20211020_234823.wav | 15 | 10/20/2021 | 23:48:23 | 1.4309 | 103.73873 | Scotophilus kuhlii |
| BAT5 | BAT5_20211020_234808.wav | 15 | 10/20/2021 | 23:48:08 | 1.4309 | 103.73873 | Scotophilus kuhlii |
| BAT5 | BAT5_20211020_234753.wav | 15 | 10/20/2021 | 23:47:53 | 1.4309 | 103.73873 | Scotophilus kuhlii |
| BAT5 | BAT5_20211020_234737.wav | 15 | 10/20/2021 | 23:47:37 | 1.4309 | 103.73873 | Scotophilus kuhlii |
| BAT5 | BAT5_20211020_234717.wav | 15 | 10/20/2021 | 23:47:17 | 1.4309 | 103.73873 | Scotophilus kuhlii |
| BAT5 | BAT5_20211020_234702.wav | 15 | 10/20/2021 | 23:47:02 | 1.4309 | 103.73873 | Scotophilus kuhlii |
| BAT5 | BAT5_20211020_234647.wav | 15 | 10/20/2021 | 23:46:47 | 1.4309 | 103.73873 | Scotophilus kuhlii |
| BAT5 | BAT5_20211020_234640.wav | 6.154 | 10/20/2021 | 23:46:40 | 1.4309 | 103.73873 | Scotophilus kuhlii |
| BAT5 | BAT5_20211020_234616.wav | 14.049 | 10/20/2021 | 23:46:16 | 1.4309 | 103.73873 | Scotophilus kuhlii |
| BAT5 | BAT5_20211020_234601.wav | 15 | 10/20/2021 | 23:46:01 | 1.4309 | 103.73873 | Scotophilus kuhlii |
| BAT5 | BAT5_20211020_234548.wav | 11.588 | 10/20/2021 | 23:45:48 | 1.4309 | 103.73873 | Scotophilus kuhlii |
| BAT5 | BAT5_20211020_234532.wav | 15 | 10/20/2021 | 23:45:32 | 1.4309 | 103.73873 | Scotophilus kuhlii |
| BAT5 | BAT5_20211020_234517.wav | 15 | 10/20/2021 | 23:45:17 | 1.4309 | 103.73873 | Scotophilus kuhlii |
| BAT5 | BAT5_20211020_234502.wav | 15 | 10/20/2021 | 23:45:02 | 1.4309 | 103.73873 | Scotophilus kuhlii |
| BAT5 | BAT5_20211020_234447.wav | 15 | 10/20/2021 | 23:44:47 | 1.4309 | 103.73873 | Scotophilus kuhlii |
| BAT5 | BAT5_20211020_234435.wav | 8.662 | 10/20/2021 | 23:44:35 | 1.4309 | 103.73873 | Scotophilus kuhlii |
| BAT5 | BAT5_20211020_234420.wav | 15 | 10/20/2021 | 23:44:20 | 1.4309 | 103.73873 | Scotophilus kuhlii |
| BAT5 | BAT5_20211020_234405.wav | 15 | 10/20/2021 | 23:44:05 | 1.4309 | 103.73873 | Scotophilus kuhlii |
| BAT5 | BAT5_20211020_232445.wav | 15 | 10/20/2021 | 23:24:45 | 1.4309 | 103.73873 | Scotophilus kuhlii |
| BAT5 | BAT5_20211020_232430.wav | 15 | 10/20/2021 | 23:24:30 | 1.4309 | 103.73873 | Scotophilus kuhlii |
| BAT5 | BAT5_20211020_232415.wav | 15 | 10/20/2021 | 23:24:15 | 1.4309 | 103.73873 | Scotophilus kuhlii |
| BAT5 | BAT5_20211020_232410.wav | 4.576 | 10/20/2021 | 23:24:10 | 1.4309 | 103.73873 | Scotophilus kuhlii |
| BAT5 | BAT5_20211020_232355.wav | 15 | 10/20/2021 | 23:23:55 | 1.4309 | 103.73873 | Scotophilus kuhlii |
| BAT5 | BAT5_20211020_232339.wav | 15 | 10/20/2021 | 23:23:39 | 1.4309 | 103.73873 | Scotophilus kuhlii |
| BAT5 | BAT5_20211020_232324.wav | 15 | 10/20/2021 | 23:23:24 | 1.4309 | 103.73873 | Scotophilus kuhlii |
| BAT5 | BAT5_20211020_232309.wav | 15 | 10/20/2021 | 23:23:09 | 1.4309 | 103.73873 | Scotophilus kuhlii |
| BAT5 | BAT5_20211020_232253.wav | 15 | 10/20/2021 | 23:22:53 | 1.4309 | 103.73873 | Scotophilus kuhlii |
| BAT5 | BAT5_20211020_232238.wav | 15 | 10/20/2021 | 23:22:38 | 1.4309 | 103.73873 | Scotophilus kuhlii |
| BAT5 | BAT5_20211020_232223.wav | 15 | 10/20/2021 | 23:22:23 | 1.4309 | 103.73873 | Scotophilus kuhlii |
| BAT5 | BAT5_20211020_232212.wav | 11.022 | 10/20/2021 | 23:22:12 | 1.4309 | 103.73873 | Scotophilus kuhlii |
| BAT5 | BAT5_20211020_232202.wav | 8.403 | 10/20/2021 | 23:22:02 | 1.4309 | 103.73873 | Scotophilus kuhlii |
| BAT5 | BAT5_20211020_232139.wav | 15 | 10/20/2021 | 23:21:39 | 1.4309 | 103.73873 | Scotophilus kuhlii |
| BAT5 | BAT5_20211020_232124.wav | 15 | 10/20/2021 | 23:21:24 | 1.4309 | 103.73873 | Scotophilus kuhlii |
| BAT5 | BAT5_20211020_232114.wav | 7.661 | 10/20/2021 | 23:21:14 | 1.4309 | 103.73873 | Scotophilus kuhlii |
| BAT5 | BAT5_20211020_232059.wav | 15 | 10/20/2021 | 23:20:59 | 1.4309 | 103.73873 | Scotophilus kuhlii |
| BAT5 | BAT5_20211020_232044.wav | 15 | 10/20/2021 | 23:20:44 | 1.4309 | 103.73873 | Scotophilus kuhlii |
| BAT5 | BAT5_20211020_232028.wav | 15 | 10/20/2021 | 23:20:28 | 1.4309 | 103.73873 | Scotophilus kuhlii |
| BAT5 | BAT5_20211020_232013.wav | 15 | 10/20/2021 | 23:20:13 | 1.4309 | 103.73873 | Scotophilus kuhlii |
| BAT5 | BAT5_20211020_231958.wav | 15 | 10/20/2021 | 23:19:58 | 1.4309 | 103.73873 | Scotophilus kuhlii |
| BAT5 | BAT5_20211020_231943.wav | 15 | 10/20/2021 | 23:19:43 | 1.4309 | 103.73873 | Scotophilus kuhlii |
| BAT5 | BAT5_20211020_231928.wav | 15 | 10/20/2021 | 23:19:28 | 1.4309 | 103.73873 | Scotophilus kuhlii |
| BAT5 | BAT5_20211020_231912.wav | 15 | 10/20/2021 | 23:19:12 | 1.4309 | 103.73873 | Scotophilus kuhlii |
| BAT5 | BAT5_20211020_231902.wav | 9.898 | 10/20/2021 | 23:19:02 | 1.4309 | 103.73873 | Scotophilus kuhlii |
| BAT5 | BAT5_20211020_225747.wav | 15 | 10/20/2021 | 22:57:47 | 1.4309 | 103.73873 | Scotophilus kuhlii |
| BAT5 | BAT5_20211020_225731.wav | 10.564 | 10/20/2021 | 22:57:31 | 1.4309 | 103.73873 | Scotophilus kuhlii |
| BAT5 | BAT5_20211020_225715.wav | 15 | 10/20/2021 | 22:57:15 | 1.4309 | 103.73873 | Scotophilus kuhlii |
| BAT5 | BAT5_20211020_225653.wav | 4.643 | 10/20/2021 | 22:56:53 | 1.4309 | 103.73873 | Scotophilus kuhlii |
| BAT5 | BAT5_20211020_225638.wav | 15 | 10/20/2021 | 22:56:38 | 1.4309 | 103.73873 | Scotophilus kuhlii |
| BAT5 | BAT5_20211020_225631.wav | 5.938 | 10/20/2021 | 22:56:31 | 1.4309 | 103.73873 | Scotophilus kuhlii |
| BAT5 | BAT5_20211020_225615.wav | 15 | 10/20/2021 | 22:56:15 | 1.4309 | 103.73873 | Scotophilus kuhlii |
| BAT5 | BAT5_20211020_225600.wav | 15 | 10/20/2021 | 22:56:00 | 1.4309 | 103.73873 | Scotophilus kuhlii |
| BAT5 | BAT5_20211020_225545.wav | 15 | 10/20/2021 | 22:55:45 | 1.4309 | 103.73873 | Scotophilus kuhlii |
| BAT5 | BAT5_20211020_225530.wav | 15 | 10/20/2021 | 22:55:30 | 1.4309 | 103.73873 | Scotophilus kuhlii |
| BAT5 | BAT5_20211020_225512.wav | 9.592 | 10/20/2021 | 22:55:12 | 1.4309 | 103.73873 | Scotophilus kuhlii |
| BAT5 | BAT5_20211020_225457.wav | 15 | 10/20/2021 | 22:54:57 | 1.4309 | 103.73873 | Scotophilus kuhlii |
| BAT5 | BAT5_20211020_225442.wav | 15 | 10/20/2021 | 22:54:42 | 1.4309 | 103.73873 | Scotophilus kuhlii |
| BAT5 | BAT5_20211020_225425.wav | 15 | 10/20/2021 | 22:54:25 | 1.4309 | 103.73873 | Scotophilus kuhlii |
| BAT5 | BAT5_20211020_225406.wav | 7.587 | 10/20/2021 | 22:54:06 | 1.4309 | 103.73873 | Scotophilus kuhlii |
| BAT5 | BAT5_20211020_225350.wav | 15 | 10/20/2021 | 22:53:50 | 1.4309 | 103.73873 | Scotophilus kuhlii |
| BAT5 | BAT5_20211020_225336.wav | 14.218 | 10/20/2021 | 22:53:36 | 1.4309 | 103.73873 | Scotophilus kuhlii |
| BAT5 | BAT5_20211020_225320.wav | 15 | 10/20/2021 | 22:53:20 | 1.4309 | 103.73873 | Scotophilus kuhlii |
| BAT5 | BAT5_20211020_225315.wav | 3.622 | 10/20/2021 | 22:53:15 | 1.4309 | 103.73873 | Scotophilus kuhlii |
| BAT5 | BAT5_20211020_225300.wav | 15 | 10/20/2021 | 22:53:00 | 1.4309 | 103.73873 | Scotophilus kuhlii |
| BAT5 | BAT5_20211020_225245.wav | 15 | 10/20/2021 | 22:52:45 | 1.4309 | 103.73873 | Scotophilus kuhlii |
| BAT5 | BAT5_20211020_225230.wav | 15 | 10/20/2021 | 22:52:30 | 1.4309 | 103.73873 | Scotophilus kuhlii |
| BAT5 | BAT5_20211020_225215.wav | 15 | 10/20/2021 | 22:52:15 | 1.4309 | 103.73873 | Scotophilus kuhlii |

| Station | File name | Duration | Date | Time | Lat | Long | Species |
|---|---|---|---|---|---|---|---|
| BAT5 | BAT5_20211020_225200.wav | 15 | 10/20/2021 | 22:52:00 | 1.4309 | 103.73873 | Scotophilus kuhlii |
| BAT5 | BAT5_20211020_220949.wav | 15 | 10/20/2021 | 22:09:49 | 1.4309 | 103.73873 | Scotophilus kuhlii |
| BAT5 | BAT5_20211020_220934.wav | 15 | 10/20/2021 | 22:09:34 | 1.4309 | 103.73873 | Scotophilus kuhlii |
| BAT5 | BAT5_20211020_220916.wav | 15 | 10/20/2021 | 22:09:16 | 1.4309 | 103.73873 | Scotophilus kuhlii |
| BAT5 | BAT5_20211020_220901.wav | 15 | 10/20/2021 | 22:09:01 | 1.4309 | 103.73873 | Scotophilus kuhlii |
| BAT5 | BAT5_20211020_220846.wav | 15 | 10/20/2021 | 22:08:46 | 1.4309 | 103.73873 | Scotophilus kuhlii |
| BAT5 | BAT5_20211020_220832.wav | 10.484 | 10/20/2021 | 22:08:32 | 1.4309 | 103.73873 | Scotophilus kuhlii |
| BAT5 | BAT5_20211020_220817.wav | 15 | 10/20/2021 | 22:08:17 | 1.4309 | 103.73873 | Scotophilus kuhlii |
| BAT5 | BAT5_20211020_220802.wav | 15 | 10/20/2021 | 22:08:02 | 1.4309 | 103.73873 | Scotophilus kuhlii |
| BAT5 | BAT5_20211020_220742.wav | 15 | 10/20/2021 | 22:07:42 | 1.4309 | 103.73873 | Scotophilus kuhlii |
| BAT5 | BAT5_20211020_220722.wav | 13.914 | 10/20/2021 | 22:07:22 | 1.4309 | 103.73873 | Scotophilus kuhlii |
| BAT5 | BAT5_20211020_220704.wav | 15 | 10/20/2021 | 22:07:04 | 1.4309 | 103.73873 | Scotophilus kuhlii |
| BAT5 | BAT5_20211020_220648.wav | 12.088 | 10/20/2021 | 22:06:48 | 1.4309 | 103.73873 | Scotophilus kuhlii |
| BAT5 | BAT5_20211020_220627.wav | 15 | 10/20/2021 | 22:06:27 | 1.4309 | 103.73873 | Scotophilus kuhlii |
| BAT5 | BAT5_20211020_220612.wav | 15 | 10/20/2021 | 22:06:12 | 1.4309 | 103.73873 | Scotophilus kuhlii |
| BAT5 | BAT5_20211020_220556.wav | 15 | 10/20/2021 | 22:05:56 | 1.4309 | 103.73873 | Scotophilus kuhlii |
| BAT5 | BAT5_20211020_220547.wav | 6.794 | 10/20/2021 | 22:05:47 | 1.4309 | 103.73873 | Scotophilus kuhlii |
| BAT5 | BAT5_20211020_220532.wav | 15 | 10/20/2021 | 22:05:32 | 1.4309 | 103.73873 | Scotophilus kuhlii |
| BAT5 | BAT5_20211020_220517.wav | 15 | 10/20/2021 | 22:05:17 | 1.4309 | 103.73873 | Scotophilus kuhlii |
| BAT5 | BAT5_20211020_220501.wav | 15 | 10/20/2021 | 22:05:01 | 1.4309 | 103.73873 | Scotophilus kuhlii |
| BAT5 | BAT5_20211020_220446.wav | 15 | 10/20/2021 | 22:04:46 | 1.4309 | 103.73873 | Scotophilus kuhlii |
| BAT5 | BAT5_20211020_220435.wav | 8.249 | 10/20/2021 | 22:04:35 | 1.4309 | 103.73873 | Scotophilus kuhlii |
| BAT5 | BAT5_20211020_220420.wav | 15 | 10/20/2021 | 22:04:20 | 1.4309 | 103.73873 | Scotophilus kuhlii |
| BAT5 | BAT5_20211020_220414.wav | 4.616 | 10/20/2021 | 22:04:14 | 1.4309 | 103.73873 | Scotophilus kuhlii |
| BAT5 | BAT5_20211020_220405.wav | 6.177 | 10/20/2021 | 22:04:05 | 1.4309 | 103.73873 | Scotophilus kuhlii |
| BAT5 | BAT5_20211020_215051.wav | 15 | 10/20/2021 | 21:50:51 | 1.4309 | 103.73873 | Scotophilus kuhlii |
| BAT5 | BAT5_20211020_215037.wav | 13.706 | 10/20/2021 | 21:50:37 | 1.4309 | 103.73873 | Scotophilus kuhlii |
| BAT5 | BAT5_20211020_215024.wav | 10.122 | 10/20/2021 | 21:50:24 | 1.4309 | 103.73873 | Scotophilus kuhlii |
| BAT5 | BAT5_20211020_215009.wav | 15 | 10/20/2021 | 21:50:09 | 1.4309 | 103.73873 | Scotophilus kuhlii |
| BAT5 | BAT5_20211020_214952.wav | 15 | 10/20/2021 | 21:49:52 | 1.4309 | 103.73873 | Scotophilus kuhlii |
| BAT5 | BAT5_20211020_214940.wav | 11.752 | 10/20/2021 | 21:49:40 | 1.4309 | 103.73873 | Scotophilus kuhlii |
| BAT5 | BAT5_20211020_214933.wav | 6.221 | 10/20/2021 | 21:49:33 | 1.4309 | 103.73873 | Scotophilus kuhlii |
| BAT5 | BAT5_20211020_214918.wav | 15 | 10/20/2021 | 21:49:18 | 1.4309 | 103.73873 | Scotophilus kuhlii |
| BAT5 | BAT5_20211020_214909.wav | 7.898 | 10/20/2021 | 21:49:09 | 1.4309 | 103.73873 | Scotophilus kuhlii |
| BAT5 | BAT5_20211020_214900.wav | 9.01 | 10/20/2021 | 21:49:00 | 1.4309 | 103.73873 | Scotophilus kuhlii |
| BAT5 | BAT5_20211020_214854.wav | 5.65 | 10/20/2021 | 21:48:54 | 1.4309 | 103.73873 | Scotophilus kuhlii |
| BAT5 | BAT5_20211020_214839.wav | 15 | 10/20/2021 | 21:48:39 | 1.4309 | 103.73873 | Scotophilus kuhlii |
| BAT5 | BAT5_20211020_214823.wav | 15 | 10/20/2021 | 21:48:23 | 1.4309 | 103.73873 | Scotophilus kuhlii |
| BAT5 | BAT5_20211020_214808.wav | 15 | 10/20/2021 | 21:48:08 | 1.4309 | 103.73873 | Scotophilus kuhlii |
| BAT5 | BAT5_20211020_214753.wav | 15 | 10/20/2021 | 21:47:53 | 1.4309 | 103.73873 | Scotophilus kuhlii |
| BAT5 | BAT5_20211020_214720.wav | 15 | 10/20/2021 | 21:47:20 | 1.4309 | 103.73873 | Scotophilus kuhlii |
| BAT5 | BAT5_20211020_214702.wav | 13.662 | 10/20/2021 | 21:47:02 | 1.4309 | 103.73873 | Scotophilus kuhlii |
| BAT5 | BAT5_20211020_214650.wav | 10.072 | 10/20/2021 | 21:46:50 | 1.4309 | 103.73873 | Scotophilus kuhlii |
| BAT5 | BAT5_20211020_214632.wav | 15 | 10/20/2021 | 21:46:32 | 1.4309 | 103.73873 | Scotophilus kuhlii |
| BAT5 | BAT5_20211020_214616.wav | 15 | 10/20/2021 | 21:46:16 | 1.4309 | 103.73873 | Scotophilus kuhlii |
| BAT5 | BAT5_20211020_214601.wav | 15 | 10/20/2021 | 21:46:01 | 1.4309 | 103.73873 | Scotophilus kuhlii |
| BAT5 | BAT5_20211020_214544.wav | 15 | 10/20/2021 | 21:45:44 | 1.4309 | 103.73873 | Scotophilus kuhlii |
| BAT5 | BAT5_20211020_214525.wav | 15 | 10/20/2021 | 21:45:25 | 1.4309 | 103.73873 | Scotophilus kuhlii |
| BAT5 | BAT5_20211020_214509.wav | 15 | 10/20/2021 | 21:45:09 | 1.4309 | 103.73873 | Scotophilus kuhlii |
| BAT5 | BAT5_20211020_212655.wav | 15 | 10/20/2021 | 21:26:55 | 1.4309 | 103.73873 | Scotophilus kuhlii |
| BAT5 | BAT5_20211020_212636.wav | 15 | 10/20/2021 | 21:26:36 | 1.4309 | 103.73873 | Scotophilus kuhlii |
| BAT5 | BAT5_20211020_212621.wav | 15 | 10/20/2021 | 21:26:21 | 1.4309 | 103.73873 | Scotophilus kuhlii |
| BAT5 | BAT5_20211020_212606.wav | 15 | 10/20/2021 | 21:26:06 | 1.4309 | 103.73873 | Scotophilus kuhlii |
| BAT5 | BAT5_20211020_212551.wav | 15 | 10/20/2021 | 21:25:51 | 1.4309 | 103.73873 | Scotophilus kuhlii |
| BAT5 | BAT5_20211020_212546.wav | 4.418 | 10/20/2021 | 21:25:46 | 1.4309 | 103.73873 | Scotophilus kuhlii |
| BAT5 | BAT5_20211020_212531.wav | 15 | 10/20/2021 | 21:25:31 | 1.4309 | 103.73873 | Scotophilus kuhlii |
| BAT5 | BAT5_20211020_212516.wav | 15 | 10/20/2021 | 21:25:16 | 1.4309 | 103.73873 | Scotophilus kuhlii |
| BAT5 | BAT5_20211020_212500.wav | 15 | 10/20/2021 | 21:25:00 | 1.4309 | 103.73873 | Scotophilus kuhlii |
| BAT5 | BAT5_20211020_212445.wav | 15 | 10/20/2021 | 21:24:45 | 1.4309 | 103.73873 | Scotophilus kuhlii |
| BAT5 | BAT5_20211020_212430.wav | 15 | 10/20/2021 | 21:24:30 | 1.4309 | 103.73873 | Scotophilus kuhlii |
| BAT5 | BAT5_20211020_212415.wav | 15 | 10/20/2021 | 21:24:15 | 1.4309 | 103.73873 | Scotophilus kuhlii |
| BAT5 | BAT5_20211020_212359.wav | 15 | 10/20/2021 | 21:23:59 | 1.4309 | 103.73873 | Scotophilus kuhlii |
| BAT5 | BAT5_20211020_212344.wav | 15 | 10/20/2021 | 21:23:44 | 1.4309 | 103.73873 | Scotophilus kuhlii |
| BAT5 | BAT5_20211020_212327.wav | 15 | 10/20/2021 | 21:23:27 | 1.4309 | 103.73873 | Scotophilus kuhlii |
| BAT5 | BAT5_20211020_212245.wav | 15 | 10/20/2021 | 21:22:45 | 1.4309 | 103.73873 | Scotophilus kuhlii |
| BAT5 | BAT5_20211020_212230.wav | 15 | 10/20/2021 | 21:22:30 | 1.4309 | 103.73873 | Scotophilus kuhlii |
| BAT5 | BAT5_20211020_212217.wav | 10.917 | 10/20/2021 | 21:22:17 | 1.4309 | 103.73873 | Scotophilus kuhlii |
| BAT5 | BAT5_20211020_212202.wav | 15 | 10/20/2021 | 21:22:02 | 1.4309 | 103.73873 | Scotophilus kuhlii |
| BAT5 | BAT5_20211020_212147.wav | 11.949 | 10/20/2021 | 21:21:47 | 1.4309 | 103.73873 | Scotophilus kuhlii |
| BAT5 | BAT5_20211020_212142.wav | 4.194 | 10/20/2021 | 21:21:42 | 1.4309 | 103.73873 | Scotophilus kuhlii |
| BAT5 | BAT5_20211020_212124.wav | 15 | 10/20/2021 | 21:21:24 | 1.4309 | 103.73873 | Scotophilus kuhlii |
| BAT5 | BAT5_20211020_212109.wav | 13.366 | 10/20/2021 | 21:21:09 | 1.4309 | 103.73873 | Scotophilus kuhlii |
| BAT5 | BAT5_20211020_212100.wav | 8.323 | 10/20/2021 | 21:21:00 | 1.4309 | 103.73873 | Scotophilus kuhlii |
| BAT5 | BAT5_20211020_205956.wav | 15 | 10/20/2021 | 20:59:56 | 1.4309 | 103.73873 | Scotophilus kuhlii |
| BAT5 | BAT5_20211020_205938.wav | 15 | 10/20/2021 | 20:59:38 | 1.4309 | 103.73873 | Scotophilus kuhlii |
| BAT5 | BAT5_20211020_205923.wav | 15 | 10/20/2021 | 20:59:23 | 1.4309 | 103.73873 | Scotophilus kuhlii |
| BAT5 | BAT5_20211020_205859.wav | 15 | 10/20/2021 | 20:58:59 | 1.4309 | 103.73873 | Scotophilus kuhlii |
| BAT5 | BAT5_20211020_205844.wav | 15 | 10/20/2021 | 20:58:44 | 1.4309 | 103.73873 | Scotophilus kuhlii |
| BAT5 | BAT5_20211020_205829.wav | 15 | 10/20/2021 | 20:58:29 | 1.4309 | 103.73873 | Scotophilus kuhlii |
| BAT5 | BAT5_20211020_205814.wav | 15 | 10/20/2021 | 20:58:14 | 1.4309 | 103.73873 | Scotophilus kuhlii |

| Station | File name | Duration | Date | Time | Lat | Long | Species |
|---|---|---|---|---|---|---|---|
| BAT5 | BAT5_20211020_205759.wav | 15 | 10/20/2021 | 20:57:59 | 1.4309 | 103.73873 | Scotophilus kuhlii |
| BAT5 | BAT5_20211020_205744.wav | 15 | 10/20/2021 | 20:57:44 | 1.4309 | 103.73873 | Scotophilus kuhlii |
| BAT5 | BAT5_20211020_205731.wav | 10.788 | 10/20/2021 | 20:57:31 | 1.4309 | 103.73873 | Scotophilus kuhlii |
| BAT5 | BAT5_20211020_205716.wav | 15 | 10/20/2021 | 20:57:16 | 1.4309 | 103.73873 | Scotophilus kuhlii |
| BAT5 | BAT5_20211020_205700.wav | 15 | 10/20/2021 | 20:57:00 | 1.4309 | 103.73873 | Scotophilus kuhlii |
| BAT5 | BAT5_20211020_205645.wav | 15 | 10/20/2021 | 20:56:45 | 1.4309 | 103.73873 | Scotophilus kuhlii |
| BAT5 | BAT5_20211020_205630.wav | 15 | 10/20/2021 | 20:56:30 | 1.4309 | 103.73873 | Scotophilus kuhlii |
| BAT5 | BAT5_20211020_205615.wav | 15 | 10/20/2021 | 20:56:15 | 1.4309 | 103.73873 | Scotophilus kuhlii |
| BAT5 | BAT5_20211020_205558.wav | 15 | 10/20/2021 | 20:55:58 | 1.4309 | 103.73873 | Scotophilus kuhlii |
| BAT5 | BAT5_20211020_205543.wav | 15 | 10/20/2021 | 20:55:43 | 1.4309 | 103.73873 | Scotophilus kuhlii |
| BAT5 | BAT5_20211020_205528.wav | 15 | 10/20/2021 | 20:55:28 | 1.4309 | 103.73873 | Scotophilus kuhlii |
| BAT5 | BAT5_20211020_205509.wav | 12.679 | 10/20/2021 | 20:55:09 | 1.4309 | 103.73873 | Scotophilus kuhlii |
| BAT5 | BAT5_20211020_205454.wav | 15 | 10/20/2021 | 20:54:54 | 1.4309 | 103.73873 | Scotophilus kuhlii |
| BAT5 | BAT5_20211020_205439.wav | 15 | 10/20/2021 | 20:54:39 | 1.4309 | 103.73873 | Scotophilus kuhlii |
| BAT5 | BAT5_20211020_205423.wav | 15 | 10/20/2021 | 20:54:23 | 1.4309 | 103.73873 | Scotophilus kuhlii |
| BAT5 | BAT5_20211020_205408.wav | 15 | 10/20/2021 | 20:54:08 | 1.4309 | 103.73873 | Scotophilus kuhlii |
| BAT5 | BAT5_20211020_201145.wav | 3.499 | 10/20/2021 | 20:11:45 | 1.4309 | 103.73873 | Scotophilus kuhlii |
| BAT5 | BAT5_20211020_201105.wav | 4.144 | 10/20/2021 | 20:11:05 | 1.4309 | 103.73873 | Scotophilus kuhlii |
| BAT5 | BAT5_20211020_200929.wav | 4.788 | 10/20/2021 | 20:09:29 | 1.4309 | 103.73873 | Scotophilus kuhlii |
| BAT5 | BAT5_20211020_061152.wav | 15 | 10/20/2021 | 6:11:52 | 1.4309 | 103.73873 | Scotophilus kuhlii |
| BAT5 | BAT5_20211020_061137.wav | 15 | 10/20/2021 | 6:11:37 | 1.4309 | 103.73873 | Scotophilus kuhlii |
| BAT5 | BAT5_20211020_061124.wav | 11.522 | 10/20/2021 | 6:11:24 | 1.4309 | 103.73873 | Scotophilus kuhlii |
| BAT5 | BAT5_20211020_061109.wav | 15 | 10/20/2021 | 6:11:09 | 1.4309 | 103.73873 | Scotophilus kuhlii |
| BAT5 | BAT5_20211020_061054.wav | 15 | 10/20/2021 | 6:10:54 | 1.4309 | 103.73873 | Scotophilus kuhlii |
| BAT5 | BAT5_20211020_061044.wav | 8.334 | 10/20/2021 | 6:10:44 | 1.4309 | 103.73873 | Scotophilus kuhlii |
| BAT5 | BAT5_20211020_061029.wav | 15 | 10/20/2021 | 6:10:29 | 1.4309 | 103.73873 | Scotophilus kuhlii |
| BAT5 | BAT5_20211020_061014.wav | 15 | 10/20/2021 | 6:10:14 | 1.4309 | 103.73873 | Scotophilus kuhlii |
| BAT5 | BAT5_20211020_061002.wav | 10.18 | 10/20/2021 | 6:10:02 | 1.4309 | 103.73873 | Scotophilus kuhlii |
| BAT5 | BAT5_20211020_060947.wav | 15 | 10/20/2021 | 6:09:47 | 1.4309 | 103.73873 | Scotophilus kuhlii |
| BAT5 | BAT5_20211020_060932.wav | 15 | 10/20/2021 | 6:09:32 | 1.4309 | 103.73873 | Scotophilus kuhlii |
| BAT5 | BAT5_20211020_060917.wav | 15 | 10/20/2021 | 6:09:17 | 1.4309 | 103.73873 | Scotophilus kuhlii |
| BAT5 | BAT5_20211020_060902.wav | 15 | 10/20/2021 | 6:09:02 | 1.4309 | 103.73873 | Scotophilus kuhlii |
| BAT5 | BAT5_20211020_060847.wav | 15 | 10/20/2021 | 6:08:47 | 1.4309 | 103.73873 | Scotophilus kuhlii |
| BAT5 | BAT5_20211020_060832.wav | 15 | 10/20/2021 | 6:08:32 | 1.4309 | 103.73873 | Scotophilus kuhlii |
| BAT5 | BAT5_20211020_060817.wav | 15 | 10/20/2021 | 6:08:17 | 1.4309 | 103.73873 | Scotophilus kuhlii |
| BAT5 | BAT5_20211020_060802.wav | 15 | 10/20/2021 | 6:08:02 | 1.4309 | 103.73873 | Scotophilus kuhlii |
| BAT5 | BAT5_20211020_060746.wav | 15 | 10/20/2021 | 6:07:46 | 1.4309 | 103.73873 | Scotophilus kuhlii |
| BAT5 | BAT5_20211020_060731.wav | 15 | 10/20/2021 | 6:07:31 | 1.4309 | 103.73873 | Scotophilus kuhlii |
| BAT5 | BAT5_20211020_060716.wav | 15 | 10/20/2021 | 6:07:16 | 1.4309 | 103.73873 | Scotophilus kuhlii |
| BAT5 | BAT5_20211020_060701.wav | 15 | 10/20/2021 | 6:07:01 | 1.4309 | 103.73873 | Scotophilus kuhlii |
| BAT5 | BAT5_20211020_060646.wav | 15 | 10/20/2021 | 6:06:46 | 1.4309 | 103.73873 | Scotophilus kuhlii |
| BAT5 | BAT5_20211020_060631.wav | 15 | 10/20/2021 | 6:06:31 | 1.4309 | 103.73873 | Scotophilus kuhlii |
| BAT5 | BAT5_20211020_060616.wav | 15 | 10/20/2021 | 6:06:16 | 1.4309 | 103.73873 | Scotophilus kuhlii |
| BAT5 | BAT5_20211020_060601.wav | 15 | 10/20/2021 | 6:06:01 | 1.4309 | 103.73873 | Scotophilus kuhlii |
| BAT5 | BAT5_20211020_054259.wav | 15 | 10/20/2021 | 5:42:59 | 1.4309 | 103.73873 | Scotophilus kuhlii |
| BAT5 | BAT5_20211020_054244.wav | 15 | 10/20/2021 | 5:42:44 | 1.4309 | 103.73873 | Scotophilus kuhlii |
| BAT5 | BAT5_20211020_054229.wav | 15 | 10/20/2021 | 5:42:29 | 1.4309 | 103.73873 | Scotophilus kuhlii |
| BAT5 | BAT5_20211020_054214.wav | 15 | 10/20/2021 | 5:42:14 | 1.4309 | 103.73873 | Scotophilus kuhlii |
| BAT5 | BAT5_20211020_054159.wav | 15 | 10/20/2021 | 5:41:59 | 1.4309 | 103.73873 | Scotophilus kuhlii |
| BAT5 | BAT5_20211020_054143.wav | 15 | 10/20/2021 | 5:41:43 | 1.4309 | 103.73873 | Scotophilus kuhlii |
| BAT5 | BAT5_20211020_054128.wav | 15 | 10/20/2021 | 5:41:28 | 1.4309 | 103.73873 | Scotophilus kuhlii |
| BAT5 | BAT5_20211020_054113.wav | 15 | 10/20/2021 | 5:41:13 | 1.4309 | 103.73873 | Scotophilus kuhlii |
| BAT5 | BAT5_20211020_054058.wav | 15 | 10/20/2021 | 5:40:58 | 1.4309 | 103.73873 | Scotophilus kuhlii |
| BAT5 | BAT5_20211020_054043.wav | 15 | 10/20/2021 | 5:40:43 | 1.4309 | 103.73873 | Scotophilus kuhlii |
| BAT5 | BAT5_20211020_054028.wav | 15 | 10/20/2021 | 5:40:28 | 1.4309 | 103.73873 | Scotophilus kuhlii |
| BAT5 | BAT5_20211020_054013.wav | 15 | 10/20/2021 | 5:40:13 | 1.4309 | 103.73873 | Scotophilus kuhlii |
| BAT5 | BAT5_20211020_053958.wav | 15 | 10/20/2021 | 5:39:58 | 1.4309 | 103.73873 | Scotophilus kuhlii |
| BAT5 | BAT5_20211020_053942.wav | 15 | 10/20/2021 | 5:39:42 | 1.4309 | 103.73873 | Scotophilus kuhlii |
| BAT5 | BAT5_20211020_053927.wav | 15 | 10/20/2021 | 5:39:27 | 1.4309 | 103.73873 | Scotophilus kuhlii |
| BAT5 | BAT5_20211020_053912.wav | 15 | 10/20/2021 | 5:39:12 | 1.4309 | 103.73873 | Scotophilus kuhlii |
| BAT5 | BAT5_20211020_053857.wav | 15 | 10/20/2021 | 5:38:57 | 1.4309 | 103.73873 | Scotophilus kuhlii |
| BAT5 | BAT5_20211020_053842.wav | 15 | 10/20/2021 | 5:38:42 | 1.4309 | 103.73873 | Scotophilus kuhlii |
| BAT5 | BAT5_20211020_053827.wav | 15 | 10/20/2021 | 5:38:27 | 1.4309 | 103.73873 | Scotophilus kuhlii |
| BAT5 | BAT5_20211020_053812.wav | 15 | 10/20/2021 | 5:38:12 | 1.4309 | 103.73873 | Scotophilus kuhlii |
| BAT5 | BAT5_20211020_053757.wav | 15 | 10/20/2021 | 5:37:57 | 1.4309 | 103.73873 | Scotophilus kuhlii |
| BAT5 | BAT5_20211020_053742.wav | 15 | 10/20/2021 | 5:37:42 | 1.4309 | 103.73873 | Scotophilus kuhlii |
| BAT5 | BAT5_20211020_053727.wav | 15 | 10/20/2021 | 5:37:27 | 1.4309 | 103.73873 | Scotophilus kuhlii |
| BAT5 | BAT5_20211020_053712.wav | 15 | 10/20/2021 | 5:37:12 | 1.4309 | 103.73873 | Scotophilus kuhlii |
| BAT5 | BAT5_20211020_050555.wav | 15 | 10/20/2021 | 5:05:55 | 1.4309 | 103.73873 | Scotophilus kuhlii |
| BAT5 | BAT5_20211020_050540.wav | 15 | 10/20/2021 | 5:05:40 | 1.4309 | 103.73873 | Scotophilus kuhlii |
| BAT5 | BAT5_20211020_050524.wav | 15 | 10/20/2021 | 5:05:24 | 1.4309 | 103.73873 | Scotophilus kuhlii |
| BAT5 | BAT5_20211020_050509.wav | 15 | 10/20/2021 | 5:05:09 | 1.4309 | 103.73873 | Scotophilus kuhlii |
| BAT5 | BAT5_20211020_050454.wav | 15 | 10/20/2021 | 5:04:54 | 1.4309 | 103.73873 | Scotophilus kuhlii |
| BAT5 | BAT5_20211020_050439.wav | 15 | 10/20/2021 | 5:04:39 | 1.4309 | 103.73873 | Scotophilus kuhlii |
| BAT5 | BAT5_20211020_050424.wav | 15 | 10/20/2021 | 5:04:24 | 1.4309 | 103.73873 | Scotophilus kuhlii |
| BAT5 | BAT5_20211020_050409.wav | 15 | 10/20/2021 | 5:04:09 | 1.4309 | 103.73873 | Scotophilus kuhlii |
| BAT5 | BAT5_20211020_050354.wav | 15 | 10/20/2021 | 5:03:54 | 1.4309 | 103.73873 | Scotophilus kuhlii |
| BAT5 | BAT5_20211020_050339.wav | 15 | 10/20/2021 | 5:03:39 | 1.4309 | 103.73873 | Scotophilus kuhlii |
| BAT5 | BAT5_20211020_050324.wav | 15 | 10/20/2021 | 5:03:24 | 1.4309 | 103.73873 | Scotophilus kuhlii |
| BAT5 | BAT5_20211020_050308.wav | 15 | 10/20/2021 | 5:03:08 | 1.4309 | 103.73873 | Scotophilus kuhlii |

| Station | File name | Duration | Date | Time | Lat | Long | Species |
|---|---|---|---|---|---|---|---|
| BAT5 | BAT5_20211020_050253.wav | 15 | 10/20/2021 | 5:02:53 | 1.4309 | 103.73873 | Scotophilus kuhlii |
| BAT5 | BAT5_20211020_050238.wav | 15 | 10/20/2021 | 5:02:38 | 1.4309 | 103.73873 | Scotophilus kuhlii |
| BAT5 | BAT5_20211020_050223.wav | 15 | 10/20/2021 | 5:02:23 | 1.4309 | 103.73873 | Scotophilus kuhlii |
| BAT5 | BAT5_20211020_050208.wav | 15 | 10/20/2021 | 5:02:08 | 1.4309 | 103.73873 | Scotophilus kuhlii |
| BAT5 | BAT5_20211020_050153.wav | 15 | 10/20/2021 | 5:01:53 | 1.4309 | 103.73873 | Scotophilus kuhlii |
| BAT5 | BAT5_20211020_050138.wav | 15 | 10/20/2021 | 5:01:38 | 1.4309 | 103.73873 | Scotophilus kuhlii |
| BAT5 | BAT5_20211020_050123.wav | 15 | 10/20/2021 | 5:01:23 | 1.4309 | 103.73873 | Scotophilus kuhlii |
| BAT5 | BAT5_20211020_050108.wav | 15 | 10/20/2021 | 5:01:08 | 1.4309 | 103.73873 | Scotophilus kuhlii |
| BAT5 | BAT5_20211020_050052.wav | 15 | 10/20/2021 | 5:00:52 | 1.4309 | 103.73873 | Scotophilus kuhlii |
| BAT5 | BAT5_20211020_050037.wav | 15 | 10/20/2021 | 5:00:37 | 1.4309 | 103.73873 | Scotophilus kuhlii |
| BAT5 | BAT5_20211020_050022.wav | 15 | 10/20/2021 | 5:00:22 | 1.4309 | 103.73873 | Scotophilus kuhlii |
| BAT5 | BAT5_20211020_050007.wav | 15 | 10/20/2021 | 5:00:07 | 1.4309 | 103.73873 | Scotophilus kuhlii |
| BAT5 | BAT5_20211020_045449.wav | 15 | 10/20/2021 | 4:54:49 | 1.4309 | 103.73873 | Scotophilus kuhlii |
| BAT5 | BAT5_20211020_045434.wav | 15 | 10/20/2021 | 4:54:34 | 1.4309 | 103.73873 | Scotophilus kuhlii |
| BAT5 | BAT5_20211020_045419.wav | 15 | 10/20/2021 | 4:54:19 | 1.4309 | 103.73873 | Scotophilus kuhlii |
| BAT5 | BAT5_20211020_045404.wav | 15 | 10/20/2021 | 4:54:04 | 1.4309 | 103.73873 | Scotophilus kuhlii |
| BAT5 | BAT5_20211020_045349.wav | 15 | 10/20/2021 | 4:53:49 | 1.4309 | 103.73873 | Scotophilus kuhlii |
| BAT5 | BAT5_20211020_045333.wav | 15 | 10/20/2021 | 4:53:33 | 1.4309 | 103.73873 | Scotophilus kuhlii |
| BAT5 | BAT5_20211020_045318.wav | 15 | 10/20/2021 | 4:53:18 | 1.4309 | 103.73873 | Scotophilus kuhlii |
| BAT5 | BAT5_20211020_045303.wav | 15 | 10/20/2021 | 4:53:03 | 1.4309 | 103.73873 | Scotophilus kuhlii |
| BAT5 | BAT5_20211020_045248.wav | 15 | 10/20/2021 | 4:52:48 | 1.4309 | 103.73873 | Scotophilus kuhlii |
| BAT5 | BAT5_20211020_045240.wav | 7.964 | 10/20/2021 | 4:52:40 | 1.4309 | 103.73873 | Scotophilus kuhlii |
| BAT5 | BAT5_20211020_045225.wav | 15 | 10/20/2021 | 4:52:25 | 1.4309 | 103.73873 | Scotophilus kuhlii |
| BAT5 | BAT5_20211020_045210.wav | 15 | 10/20/2021 | 4:52:10 | 1.4309 | 103.73873 | Scotophilus kuhlii |
| BAT5 | BAT5_20211020_045155.wav | 15 | 10/20/2021 | 4:51:55 | 1.4309 | 103.73873 | Scotophilus kuhlii |
| BAT5 | BAT5_20211020_045140.wav | 15 | 10/20/2021 | 4:51:40 | 1.4309 | 103.73873 | Scotophilus kuhlii |
| BAT5 | BAT5_20211020_045124.wav | 15 | 10/20/2021 | 4:51:24 | 1.4309 | 103.73873 | Scotophilus kuhlii |
| BAT5 | BAT5_20211020_045109.wav | 15 | 10/20/2021 | 4:51:09 | 1.4309 | 103.73873 | Scotophilus kuhlii |
| BAT5 | BAT5_20211020_045053.wav | 15 | 10/20/2021 | 4:50:53 | 1.4309 | 103.73873 | Scotophilus kuhlii |
| BAT5 | BAT5_20211020_045038.wav | 15 | 10/20/2021 | 4:50:38 | 1.4309 | 103.73873 | Scotophilus kuhlii |
| BAT5 | BAT5_20211020_045023.wav | 15 | 10/20/2021 | 4:50:23 | 1.4309 | 103.73873 | Scotophilus kuhlii |
| BAT5 | BAT5_20211020_045008.wav | 15 | 10/20/2021 | 4:50:08 | 1.4309 | 103.73873 | Scotophilus kuhlii |
| BAT5 | BAT5_20211020_044953.wav | 15 | 10/20/2021 | 4:49:53 | 1.4309 | 103.73873 | Scotophilus kuhlii |
| BAT5 | BAT5_20211020_044938.wav | 15 | 10/20/2021 | 4:49:38 | 1.4309 | 103.73873 | Scotophilus kuhlii |
| BAT5 | BAT5_20211020_044923.wav | 15 | 10/20/2021 | 4:49:23 | 1.4309 | 103.73873 | Scotophilus kuhlii |
| BAT5 | BAT5_20211020_044908.wav | 15 | 10/20/2021 | 4:49:08 | 1.4309 | 103.73873 | Scotophilus kuhlii |
| BAT5 | BAT5_20211020_042957.wav | 15 | 10/20/2021 | 4:29:57 | 1.4309 | 103.73873 | Scotophilus kuhlii |
| BAT5 | BAT5_20211020_042942.wav | 15 | 10/20/2021 | 4:29:42 | 1.4309 | 103.73873 | Scotophilus kuhlii |
| BAT5 | BAT5_20211020_042927.wav | 15 | 10/20/2021 | 4:29:27 | 1.4309 | 103.73873 | Scotophilus kuhlii |
| BAT5 | BAT5_20211020_042912.wav | 15 | 10/20/2021 | 4:29:12 | 1.4309 | 103.73873 | Scotophilus kuhlii |
| BAT5 | BAT5_20211020_042857.wav | 15 | 10/20/2021 | 4:28:57 | 1.4309 | 103.73873 | Scotophilus kuhlii |
| BAT5 | BAT5_20211020_042842.wav | 15 | 10/20/2021 | 4:28:42 | 1.4309 | 103.73873 | Scotophilus kuhlii |
| BAT5 | BAT5_20211020_042827.wav | 15 | 10/20/2021 | 4:28:27 | 1.4309 | 103.73873 | Scotophilus kuhlii |
| BAT5 | BAT5_20211020_042811.wav | 15 | 10/20/2021 | 4:28:11 | 1.4309 | 103.73873 | Scotophilus kuhlii |
| BAT5 | BAT5_20211020_042756.wav | 15 | 10/20/2021 | 4:27:56 | 1.4309 | 103.73873 | Scotophilus kuhlii |
| BAT5 | BAT5_20211020_042741.wav | 15 | 10/20/2021 | 4:27:41 | 1.4309 | 103.73873 | Scotophilus kuhlii |
| BAT5 | BAT5_20211020_042726.wav | 15 | 10/20/2021 | 4:27:26 | 1.4309 | 103.73873 | Scotophilus kuhlii |
| BAT5 | BAT5_20211020_042711.wav | 15 | 10/20/2021 | 4:27:11 | 1.4309 | 103.73873 | Scotophilus kuhlii |
| BAT5 | BAT5_20211020_042656.wav | 15 | 10/20/2021 | 4:26:56 | 1.4309 | 103.73873 | Scotophilus kuhlii |
| BAT5 | BAT5_20211020_042641.wav | 15 | 10/20/2021 | 4:26:41 | 1.4309 | 103.73873 | Scotophilus kuhlii |
| BAT5 | BAT5_20211020_042626.wav | 15 | 10/20/2021 | 4:26:26 | 1.4309 | 103.73873 | Scotophilus kuhlii |
| BAT5 | BAT5_20211020_042604.wav | 15 | 10/20/2021 | 4:26:04 | 1.4309 | 103.73873 | Scotophilus kuhlii |
| BAT5 | BAT5_20211020_042548.wav | 15 | 10/20/2021 | 4:25:48 | 1.4309 | 103.73873 | Scotophilus kuhlii |
| BAT5 | BAT5_20211020_042533.wav | 15 | 10/20/2021 | 4:25:33 | 1.4309 | 103.73873 | Scotophilus kuhlii |
| BAT5 | BAT5_20211020_042518.wav | 15 | 10/20/2021 | 4:25:18 | 1.4309 | 103.73873 | Scotophilus kuhlii |
| BAT5 | BAT5_20211020_042503.wav | 15 | 10/20/2021 | 4:25:03 | 1.4309 | 103.73873 | Scotophilus kuhlii |
| BAT5 | BAT5_20211020_034346.wav | 15 | 10/20/2021 | 3:43:46 | 1.4309 | 103.73873 | Scotophilus kuhlii |
| BAT5 | BAT5_20211020_034331.wav | 15 | 10/20/2021 | 3:43:31 | 1.4309 | 103.73873 | Scotophilus kuhlii |
| BAT5 | BAT5_20211020_034316.wav | 15 | 10/20/2021 | 3:43:16 | 1.4309 | 103.73873 | Scotophilus kuhlii |
| BAT5 | BAT5_20211020_034301.wav | 15 | 10/20/2021 | 3:43:01 | 1.4309 | 103.73873 | Scotophilus kuhlii |
| BAT5 | BAT5_20211020_034246.wav | 15 | 10/20/2021 | 3:42:46 | 1.4309 | 103.73873 | Scotophilus kuhlii |
| BAT5 | BAT5_20211020_034231.wav | 15 | 10/20/2021 | 3:42:31 | 1.4309 | 103.73873 | Scotophilus kuhlii |
| BAT5 | BAT5_20211020_034215.wav | 15 | 10/20/2021 | 3:42:15 | 1.4309 | 103.73873 | Scotophilus kuhlii |
| BAT5 | BAT5_20211020_034200.wav | 15 | 10/20/2021 | 3:42:00 | 1.4309 | 103.73873 | Scotophilus kuhlii |
| BAT5 | BAT5_20211020_034145.wav | 15 | 10/20/2021 | 3:41:45 | 1.4309 | 103.73873 | Scotophilus kuhlii |
| BAT5 | BAT5_20211020_034130.wav | 15 | 10/20/2021 | 3:41:30 | 1.4309 | 103.73873 | Scotophilus kuhlii |
| BAT5 | BAT5_20211020_034114.wav | 15 | 10/20/2021 | 3:41:14 | 1.4309 | 103.73873 | Scotophilus kuhlii |
| BAT5 | BAT5_20211020_034059.wav | 15 | 10/20/2021 | 3:40:59 | 1.4309 | 103.73873 | Scotophilus kuhlii |
| BAT5 | BAT5_20211020_034044.wav | 15 | 10/20/2021 | 3:40:44 | 1.4309 | 103.73873 | Scotophilus kuhlii |
| BAT5 | BAT5_20211020_034029.wav | 15 | 10/20/2021 | 3:40:29 | 1.4309 | 103.73873 | Scotophilus kuhlii |
| BAT5 | BAT5_20211020_034014.wav | 15 | 10/20/2021 | 3:40:14 | 1.4309 | 103.73873 | Scotophilus kuhlii |
| BAT5 | BAT5_20211020_033944.wav | 10.399 | 10/20/2021 | 3:39:44 | 1.4309 | 103.73873 | Scotophilus kuhlii |
| BAT5 | BAT5_20211020_033904.wav | 6.229 | 10/20/2021 | 3:39:04 | 1.4309 | 103.73873 | Scotophilus kuhlii |
| BAT5 | BAT5_20211020_033834.wav | 12.08 | 10/20/2021 | 3:38:34 | 1.4309 | 103.73873 | Scotophilus kuhlii |
| BAT5 | BAT5_20211020_033818.wav | 15 | 10/20/2021 | 3:38:18 | 1.4309 | 103.73873 | Scotophilus kuhlii |
| BAT5 | BAT5_20211020_033804.wav | 9.093 | 10/20/2021 | 3:38:04 | 1.4309 | 103.73873 | Scotophilus kuhlii |
| BAT5 | BAT5_20211020_032646.wav | 15 | 10/20/2021 | 3:26:46 | 1.4309 | 103.73873 | Scotophilus kuhlii |
| BAT5 | BAT5_20211020_032631.wav | 15 | 10/20/2021 | 3:26:31 | 1.4309 | 103.73873 | Scotophilus kuhlii |
| BAT5 | BAT5_20211020_032622.wav | 7.209 | 10/20/2021 | 3:26:22 | 1.4309 | 103.73873 | Myotis muricola |
| BAT5 | BAT5_20211020_032609.wav | 8.296 | 10/20/2021 | 3:26:09 | 1.4309 | 103.73873 | Myotis muricola |

| Station | File name | Duration | Date | Time | Lat | Long | Species |
|---|---|---|---|---|---|---|---|
| BAT5 | BAT5_20211020_032601.wav | 6.524 | 10/20/2021 | 3:26:01 | 1.4309 | 103.73873 | Myotis muricola |
| BAT5 | BAT5_20211020_032535.wav | 3.964 | 10/20/2021 | 3:25:35 | 1.4309 | 103.73873 | Scotophilus kuhlii |
| BAT5 | BAT5_20211020_032457.wav | 4.393 | 10/20/2021 | 3:24:57 | 1.4309 | 103.73873 | Myotis muricola |
| BAT5 | BAT5_20211020_032447.wav | 6.41 | 10/20/2021 | 3:24:47 | 1.4309 | 103.73873 | Myotis muricola |
| BAT5 | BAT5_20211020_032430.wav | 15 | 10/20/2021 | 3:24:30 | 1.4309 | 103.73873 | Scotophilus kuhlii |
| BAT5 | BAT5_20211020_032422.wav | 5.707 | 10/20/2021 | 3:24:22 | 1.4309 | 103.73873 | Myotis muricola |
| BAT5 | BAT5_20211020_032405.wav | 6.429 | 10/20/2021 | 3:24:05 | 1.4309 | 103.73873 | Myotis muricola |
| BAT5 | BAT5_20211020_032357.wav | 5.616 | 10/20/2021 | 3:23:57 | 1.4309 | 103.73873 | Myotis muricola |
| BAT5 | BAT5_20211020_032335.wav | 10.783 | 10/20/2021 | 3:23:35 | 1.4309 | 103.73873 | Myotis muricola |
| BAT5 | BAT5_20211020_032325.wav | 6.394 | 10/20/2021 | 3:23:25 | 1.4309 | 103.73873 | Scotophilus kuhlii |
| BAT5 | BAT5_20211020_032310.wav | 15 | 10/20/2021 | 3:23:10 | 1.4309 | 103.73873 | Scotophilus kuhlii |
| BAT5 | BAT5_20211020_032248.wav | 14.481 | 10/20/2021 | 3:22:48 | 1.4309 | 103.73873 | Scotophilus kuhlii |
| BAT5 | BAT5_20211020_032232.wav | 15 | 10/20/2021 | 3:22:32 | 1.4309 | 103.73873 | Scotophilus kuhlii |
| BAT5 | BAT5_20211020_032217.wav | 15 | 10/20/2021 | 3:22:17 | 1.4309 | 103.73873 | Scotophilus kuhlii |
| BAT5 | BAT5_20211020_032202.wav | 15 | 10/20/2021 | 3:22:02 | 1.4309 | 103.73873 | Scotophilus kuhlii |
| BAT5 | BAT5_20211020_032134.wav | 15 | 10/20/2021 | 3:21:34 | 1.4309 | 103.73873 | Scotophilus kuhlii |
| BAT5 | BAT5_20211020_032119.wav | 15 | 10/20/2021 | 3:21:19 | 1.4309 | 103.73873 | Scotophilus kuhlii |
| BAT5 | BAT5_20211020_032103.wav | 15 | 10/20/2021 | 3:21:03 | 1.4309 | 103.73873 | Scotophilus kuhlii |
| BAT5 | BAT5_20211020_024741.wav | 14.917 | 10/20/2021 | 2:47:41 | 1.4309 | 103.73873 | Scotophilus kuhlii |
| BAT5 | BAT5_20211020_024707.wav | 9.396 | 10/20/2021 | 2:47:07 | 1.4309 | 103.73873 | Scotophilus kuhlii |
| BAT5 | BAT5_20211020_024652.wav | 15 | 10/20/2021 | 2:46:52 | 1.4309 | 103.73873 | Scotophilus kuhlii |
| BAT5 | BAT5_20211020_024623.wav | 13.704 | 10/20/2021 | 2:46:23 | 1.4309 | 103.73873 | Scotophilus kuhlii |
| BAT5 | BAT5_20211020_024552.wav | 11.08 | 10/20/2021 | 2:45:52 | 1.4309 | 103.73873 | Scotophilus kuhlii |
| BAT5 | BAT5_20211020_024540.wav | 10.165 | 10/20/2021 | 2:45:40 | 1.4309 | 103.73873 | Scotophilus kuhlii |
| BAT5 | BAT5_20211020_024525.wav | 15 | 10/20/2021 | 2:45:25 | 1.4309 | 103.73873 | Scotophilus kuhlii |
| BAT5 | BAT5_20211020_024506.wav | 10.999 | 10/20/2021 | 2:45:06 | 1.4309 | 103.73873 | Scotophilus kuhlii |
| BAT5 | BAT5_20211020_024448.wav | 8.539 | 10/20/2021 | 2:44:48 | 1.4309 | 103.73873 | Scotophilus kuhlii |
| BAT5 | BAT5_20211020_024412.wav | 10.511 | 10/20/2021 | 2:44:12 | 1.4309 | 103.73873 | Scotophilus kuhlii |
| BAT5 | BAT5_20211020_024342.wav | 5.856 | 10/20/2021 | 2:43:42 | 1.4309 | 103.73873 | Myotis muricola |
| BAT5 | BAT5_20211020_024327.wav | 12.44 | 10/20/2021 | 2:43:27 | 1.4309 | 103.73873 | Scotophilus kuhlii |
| BAT5 | BAT5_20211020_024308.wav | 14.764 | 10/20/2021 | 2:43:08 | 1.4309 | 103.73873 | Myotis muricola |
| BAT5 | BAT5_20211020_024216.wav | 10.196 | 10/20/2021 | 2:42:16 | 1.4309 | 103.73873 | Myotis muricola |
| BAT5 | BAT5_20211020_024201.wav | 13.713 | 10/20/2021 | 2:42:01 | 1.4309 | 103.73873 | Myotis muricola |
| BAT5 | BAT5_20211020_022056.wav | 5.748 | 10/20/2021 | 2:20:56 | 1.4309 | 103.73873 | Myotis muricola |
| BAT5 | BAT5_20211020_022044.wav | 9.707 | 10/20/2021 | 2:20:44 | 1.4309 | 103.73873 | Scotophilus kuhlii |
| BAT5 | BAT5_20211020_022032.wav | 6.364 | 10/20/2021 | 2:20:32 | 1.4309 | 103.73873 | Myotis muricola |
| BAT5 | BAT5_20211020_022025.wav | 5.424 | 10/20/2021 | 2:20:25 | 1.4309 | 103.73873 | Myotis muricola |
| BAT5 | BAT5_20211020_021952.wav | 9.349 | 10/20/2021 | 2:19:52 | 1.4309 | 103.73873 | Myotis muricola |
| BAT5 | BAT5_20211020_021757.wav | 11.315 | 10/20/2021 | 2:17:57 | 1.4309 | 103.73873 | Scotophilus kuhlii |
| BAT5 | BAT5_20211020_021730.wav | 14.13 | 10/20/2021 | 2:17:30 | 1.4309 | 103.73873 | Scotophilus kuhlii |
| BAT5 | BAT5_20211020_021718.wav | 10.763 | 10/20/2021 | 2:17:18 | 1.4309 | 103.73873 | Scotophilus kuhlii |
| BAT5 | BAT5_20211020_021708.wav | 9.074 | 10/20/2021 | 2:17:08 | 1.4309 | 103.73873 | Scotophilus kuhlii |
| BAT5 | BAT5_20211020_021652.wav | 15 | 10/20/2021 | 2:16:52 | 1.4309 | 103.73873 | Scotophilus kuhlii |
| BAT5 | BAT5_20211020_021638.wav | 6.689 | 10/20/2021 | 2:16:38 | 1.4309 | 103.73873 | Scotophilus kuhlii |
| BAT5 | BAT5_20211020_021619.wav | 15 | 10/20/2021 | 2:16:19 | 1.4309 | 103.73873 | Scotophilus kuhlii |
| BAT5 | BAT5_20211020_021559.wav | 10.932 | 10/20/2021 | 2:15:59 | 1.4309 | 103.73873 | Scotophilus kuhlii |
| BAT5 | BAT5_20211020_021544.wav | 15 | 10/20/2021 | 2:15:44 | 1.4309 | 103.73873 | Scotophilus kuhlii |
| BAT5 | BAT5_20211020_021528.wav | 15 | 10/20/2021 | 2:15:28 | 1.4309 | 103.73873 | Scotophilus kuhlii |
| BAT5 | BAT5_20211020_015351.wav | 6.896 | 10/20/2021 | 1:53:51 | 1.4309 | 103.73873 | Myotis muricola |
| BAT5 | BAT5_20211020_015335.wav | 6.421 | 10/20/2021 | 1:53:35 | 1.4309 | 103.73873 | Myotis muricola |
| BAT5 | BAT5_20211020_015321.wav | 9.434 | 10/20/2021 | 1:53:21 | 1.4309 | 103.73873 | Scotophilus kuhlii |
| BAT5 | BAT5_20211020_015258.wav | 10.244 | 10/20/2021 | 1:52:58 | 1.4309 | 103.73873 | Myotis muricola |
| BAT5 | BAT5_20211020_015242.wav | 13.044 | 10/20/2021 | 1:52:42 | 1.4309 | 103.73873 | Myotis muricola |
| BAT5 | BAT5_20211020_015214.wav | 8.932 | 10/20/2021 | 1:52:14 | 1.4309 | 103.73873 | Scotophilus kuhlii |
| BAT5 | BAT5_20211020_015202.wav | 5.587 | 10/20/2021 | 1:52:02 | 1.4309 | 103.73873 | Myotis muricola |
| BAT5 | BAT5_20211020_015151.wav | 7.156 | 10/20/2021 | 1:51:51 | 1.4309 | 103.73873 | Myotis muricola |
| BAT5 | BAT5_20211020_015130.wav | 11.701 | 10/20/2021 | 1:51:30 | 1.4309 | 103.73873 | Myotis muricola |
| BAT5 | BAT5_20211020_015119.wav | 7.281 | 10/20/2021 | 1:51:19 | 1.4309 | 103.73873 | Myotis muricola |
| BAT5 | BAT5_20211020_015106.wav | 6.638 | 10/20/2021 | 1:51:06 | 1.4309 | 103.73873 | Myotis muricola |
| BAT5 | BAT5_20211020_015044.wav | 7.241 | 10/20/2021 | 1:50:44 | 1.4309 | 103.73873 | Myotis muricola |
| BAT5 | BAT5_20211020_015036.wav | 6.394 | 10/20/2021 | 1:50:36 | 1.4309 | 103.73873 | Myotis muricola |
| BAT5 | BAT5_20211020_014953.wav | 10.499 | 10/20/2021 | 1:49:53 | 1.4309 | 103.73873 | Myotis muricola |
| BAT5 | BAT5_20211020_014933.wav | 6.477 | 10/20/2021 | 1:49:33 | 1.4309 | 103.73873 | Myotis muricola |
| BAT5 | BAT5_20211020_014924.wav | 7.4 | 10/20/2021 | 1:49:24 | 1.4309 | 103.73873 | Myotis muricola |
| BAT5 | BAT5_20211020_014911.wav | 8.532 | 10/20/2021 | 1:49:11 | 1.4309 | 103.73873 | Myotis muricola |
| BAT5 | BAT5_20211020_014855.wav | 5.938 | 10/20/2021 | 1:48:55 | 1.4309 | 103.73873 | Myotis muricola |
| BAT5 | BAT5_20211020_014834.wav | 11.404 | 10/20/2021 | 1:48:34 | 1.4309 | 103.73873 | Myotis muricola |
| BAT5 | BAT5_20211020_014814.wav | 5.861 | 10/20/2021 | 1:48:14 | 1.4309 | 103.73873 | Myotis muricola |
| BAT5 | BAT5_20211020_014807.wav | 7.244 | 10/20/2021 | 1:48:07 | 1.4309 | 103.73873 | Myotis muricola |
| BAT5 | BAT5_20211020_011758.wav | 15 | 10/20/2021 | 1:17:58 | 1.4309 | 103.73873 | Scotophilus kuhlii |
| BAT5 | BAT5_20211020_011743.wav | 15 | 10/20/2021 | 1:17:43 | 1.4309 | 103.73873 | Scotophilus kuhlii |
| BAT5 | BAT5_20211020_011728.wav | 15 | 10/20/2021 | 1:17:28 | 1.4309 | 103.73873 | Scotophilus kuhlii |
| BAT5 | BAT5_20211020_011713.wav | 15 | 10/20/2021 | 1:17:13 | 1.4309 | 103.73873 | Scotophilus kuhlii |
| BAT5 | BAT5_20211020_011658.wav | 15 | 10/20/2021 | 1:16:58 | 1.4309 | 103.73873 | Scotophilus kuhlii |
| BAT5 | BAT5_20211020_011643.wav | 15 | 10/20/2021 | 1:16:43 | 1.4309 | 103.73873 | Scotophilus kuhlii |
| BAT5 | BAT5_20211020_011628.wav | 15 | 10/20/2021 | 1:16:28 | 1.4309 | 103.73873 | Scotophilus kuhlii |
| BAT5 | BAT5_20211020_011613.wav | 15 | 10/20/2021 | 1:16:13 | 1.4309 | 103.73873 | Scotophilus kuhlii |
| BAT5 | BAT5_20211020_011558.wav | 15 | 10/20/2021 | 1:15:58 | 1.4309 | 103.73873 | Scotophilus kuhlii |
| BAT5 | BAT5_20211020_011542.wav | 15 | 10/20/2021 | 1:15:42 | 1.4309 | 103.73873 | Scotophilus kuhlii |
| BAT5 | BAT5_20211020_011522.wav | 9.104 | 10/20/2021 | 1:15:22 | 1.4309 | 103.73873 | Scotophilus kuhlii |

| Station | File name | Duration | Date | Time | Lat | Long | Species |
|---|---|---|---|---|---|---|---|
| BAT5 | BAT5_20211020_011507.wav | 15 | 10/20/2021 | 1:15:07 | 1.4309 | 103.73873 | Scotophilus kuhlii |
| BAT5 | BAT5_20211020_011452.wav | 15 | 10/20/2021 | 1:14:52 | 1.4309 | 103.73873 | Scotophilus kuhlii |
| BAT5 | BAT5_20211020_011437.wav | 15 | 10/20/2021 | 1:14:37 | 1.4309 | 103.73873 | Scotophilus kuhlii |
| BAT5 | BAT5_20211020_011422.wav | 15 | 10/20/2021 | 1:14:22 | 1.4309 | 103.73873 | Scotophilus kuhlii |
| BAT5 | BAT5_20211020_011407.wav | 15 | 10/20/2021 | 1:14:07 | 1.4309 | 103.73873 | Scotophilus kuhlii |
| BAT5 | BAT5_20211020_011352.wav | 15 | 10/20/2021 | 1:13:52 | 1.4309 | 103.73873 | Scotophilus kuhlii |
| BAT5 | BAT5_20211020_011337.wav | 15 | 10/20/2021 | 1:13:37 | 1.4309 | 103.73873 | Scotophilus kuhlii |
| BAT5 | BAT5_20211020_011322.wav | 15 | 10/20/2021 | 1:13:22 | 1.4309 | 103.73873 | Scotophilus kuhlii |
| BAT5 | BAT5_20211020_011307.wav | 15 | 10/20/2021 | 1:13:07 | 1.4309 | 103.73873 | Scotophilus kuhlii |
| BAT5 | BAT5_20211020_011251.wav | 15 | 10/20/2021 | 1:12:51 | 1.4309 | 103.73873 | Scotophilus kuhlii |
| BAT5 | BAT5_20211020_011236.wav | 15 | 10/20/2021 | 1:12:36 | 1.4309 | 103.73873 | Scotophilus kuhlii |
| BAT5 | BAT5_20211020_011221.wav | 15 | 10/20/2021 | 1:12:21 | 1.4309 | 103.73873 | Scotophilus kuhlii |
| BAT5 | BAT5_20211020_011206.wav | 15 | 10/20/2021 | 1:12:06 | 1.4309 | 103.73873 | Scotophilus kuhlii |
| BAT5 | BAT5_20211020_003909.wav | 12.71 | 10/20/2021 | 0:39:09 | 1.4309 | 103.73873 | Scotophilus kuhlii |
| BAT5 | BAT5_20211020_003847.wav | 15 | 10/20/2021 | 0:38:47 | 1.4309 | 103.73873 | Scotophilus kuhlii |
| BAT5 | BAT5_20211020_003834.wav | 9.381 | 10/20/2021 | 0:38:34 | 1.4309 | 103.73873 | Myotis muricola |
| BAT5 | BAT5_20211020_003821.wav | 11.152 | 10/20/2021 | 0:38:21 | 1.4309 | 103.73873 | Scotophilus kuhlii |
| BAT5 | BAT5_20211020_003757.wav | 7.596 | 10/20/2021 | 0:37:57 | 1.4309 | 103.73873 | Scotophilus kuhlii |
| BAT5 | BAT5_20211020_003751.wav | 4.714 | 10/20/2021 | 0:37:51 | 1.4309 | 103.73873 | Scotophilus kuhlii |
| BAT5 | BAT5_20211020_003723.wav | 13.909 | 10/20/2021 | 0:37:23 | 1.4309 | 103.73873 | Scotophilus kuhlii |
| BAT5 | BAT5_20211020_001455.wav | 7.302 | 10/20/2021 | 0:14:55 | 1.4309 | 103.73873 | Myotis muricola |
| BAT5 | BAT5_20211020_001439.wav | 7.396 | 10/20/2021 | 0:14:39 | 1.4309 | 103.73873 | Myotis muricola |
| BAT5 | BAT5_20211020_001423.wav | 10.194 | 10/20/2021 | 0:14:23 | 1.4309 | 103.73873 | Scotophilus kuhlii |
| BAT5 | BAT5_20211020_001409.wav | 11.21 | 10/20/2021 | 0:14:09 | 1.4309 | 103.73873 | Myotis muricola |
| BAT5 | BAT5_20211020_001357.wav | 10.126 | 10/20/2021 | 0:13:57 | 1.4309 | 103.73873 | Myotis muricola |
| BAT5 | BAT5_20211020_001337.wav | 14.376 | 10/20/2021 | 0:13:37 | 1.4309 | 103.73873 | Myotis muricola |
| BAT5 | BAT5_20211020_001330.wav | 6.014 | 10/20/2021 | 0:13:30 | 1.4309 | 103.73873 | Myotis muricola |
| BAT5 | BAT5_20211020_001315.wav | 15 | 10/20/2021 | 0:13:15 | 1.4309 | 103.73873 | Myotis muricola |
| BAT5 | BAT5_20211020_001307.wav | 6.913 | 10/20/2021 | 0:13:07 | 1.4309 | 103.73873 | Myotis muricola |
| BAT5 | BAT5_20211020_001257.wav | 7.644 | 10/20/2021 | 0:12:57 | 1.4309 | 103.73873 | Myotis muricola |
| BAT5 | BAT5_20211020_001236.wav | 8.025 | 10/20/2021 | 0:12:36 | 1.4309 | 103.73873 | Myotis muricola |
| BAT5 | BAT5_20211020_001227.wav | 7.962 | 10/20/2021 | 0:12:27 | 1.4309 | 103.73873 | Myotis muricola |
| BAT5 | BAT5_20211020_001218.wav | 7.46 | 10/20/2021 | 0:12:18 | 1.4309 | 103.73873 | Myotis muricola |
| BAT5 | BAT5_20211020_001201.wav | 6.514 | 10/20/2021 | 0:12:01 | 1.4309 | 103.73873 | Myotis muricola |
| BAT5 | BAT5_20211020_001145.wav | 15 | 10/20/2021 | 0:11:45 | 1.4309 | 103.73873 | Myotis muricola |
| BAT5 | BAT5_20211020_001133.wav | 9.059 | 10/20/2021 | 0:11:33 | 1.4309 | 103.73873 | Myotis muricola |
| BAT5 | BAT5_20211020_001104.wav | 15 | 10/20/2021 | 0:11:04 | 1.4309 | 103.73873 | Myotis muricola |
| BAT5 | BAT5_20211020_001050.wav | 13.392 | 10/20/2021 | 0:10:50 | 1.4309 | 103.73873 | Scotophilus kuhlii |
| BAT5 | BAT5_20211020_001035.wav | 12.467 | 10/20/2021 | 0:10:35 | 1.4309 | 103.73873 | Myotis muricola |
| BAT5 | BAT5_20211020_001027.wav | 6.112 | 10/20/2021 | 0:10:27 | 1.4309 | 103.73873 | Myotis muricola |
| BAT5 | BAT5_20211020_001006.wav | 12.181 | 10/20/2021 | 0:10:06 | 1.4309 | 103.73873 | Myotis muricola |
| BAT5 | BAT5_20211020_000956.wav | 8.088 | 10/20/2021 | 0:09:56 | 1.4309 | 103.73873 | Myotis muricola |
| BAT5 | BAT5_20211020_000946.wav | 7.807 | 10/20/2021 | 0:09:46 | 1.4309 | 103.73873 | Myotis muricola |
| BAT5 | BAT5_20211020_000928.wav | 4.34 | 10/20/2021 | 0:09:28 | 1.4309 | 103.73873 | Myotis muricola |
| BAT5 | BAT5_20211020_000913.wav | 15 | 10/20/2021 | 0:09:13 | 1.4309 | 103.73873 | Myotis muricola |
| BAT5 | BAT5_20211019_233340.wav | 5.464 | 10/19/2021 | 23:33:40 | 1.4309 | 103.73873 | Myotis muricola |
| BAT5 | BAT5_20211019_233313.wav | 5.452 | 10/19/2021 | 23:33:13 | 1.4309 | 103.73873 | Myotis muricola |
| BAT5 | BAT5_20211019_233227.wav | 9.115 | 10/19/2021 | 23:32:27 | 1.4309 | 103.73873 | Myotis muricola |
| BAT5 | BAT5_20211019_233222.wav | 4.609 | 10/19/2021 | 23:32:22 | 1.4309 | 103.73873 | Myotis muricola |
| BAT5 | BAT5_20211019_233115.wav | 4.209 | 10/19/2021 | 23:31:15 | 1.4309 | 103.73873 | Myotis muricola |
| BAT5 | BAT5_20211019_231848.wav | 15 | 10/19/2021 | 23:18:48 | 1.4309 | 103.73873 | Scotophilus kuhlii |
| BAT5 | BAT5_20211019_231833.wav | 12.957 | 10/19/2021 | 23:18:33 | 1.4309 | 103.73873 | Scotophilus kuhlii |
| BAT5 | BAT5_20211019_231810.wav | 5.925 | 10/19/2021 | 23:18:10 | 1.4309 | 103.73873 | Myotis muricola |
| BAT5 | BAT5_20211019_231803.wav | 3.336 | 10/19/2021 | 23:18:03 | 1.4309 | 103.73873 | Scotophilus kuhlii |
| BAT5 | BAT5_20211019_231748.wav | 15 | 10/19/2021 | 23:17:48 | 1.4309 | 103.73873 | Scotophilus kuhlii |
| BAT5 | BAT5_20211019_231737.wav | 6.679 | 10/19/2021 | 23:17:37 | 1.4309 | 103.73873 | Scotophilus kuhlii |
| BAT5 | BAT5_20211019_231715.wav | 15 | 10/19/2021 | 23:17:15 | 1.4309 | 103.73873 | Scotophilus kuhlii |
| BAT5 | BAT5_20211019_231649.wav | 9.628 | 10/19/2021 | 23:16:49 | 1.4309 | 103.73873 | Scotophilus kuhlii |
| BAT5 | BAT5_20211019_231631.wav | 9.774 | 10/19/2021 | 23:16:31 | 1.4309 | 103.73873 | Scotophilus kuhlii |
| BAT5 | BAT5_20211019_231600.wav | 6.025 | 10/19/2021 | 23:16:00 | 1.4309 | 103.73873 | Myotis muricola |
| BAT5 | BAT5_20211019_231540.wav | 5.772 | 10/19/2021 | 23:15:40 | 1.4309 | 103.73873 | Scotophilus kuhlii |
| BAT5 | BAT5_20211019_231525.wav | 15 | 10/19/2021 | 23:15:25 | 1.4309 | 103.73873 | Scotophilus kuhlii |
| BAT5 | BAT5_20211019_231509.wav | 14.31 | 10/19/2021 | 23:15:09 | 1.4309 | 103.73873 | Scotophilus kuhlii |
| BAT5 | BAT5_20211019_231435.wav | 12.442 | 10/19/2021 | 23:14:35 | 1.4309 | 103.73873 | Scotophilus kuhlii |
| BAT5 | BAT5_20211019_231357.wav | 9.323 | 10/19/2021 | 23:13:57 | 1.4309 | 103.73873 | Scotophilus kuhlii |
| BAT5 | BAT5_20211019_231320.wav | 9.927 | 10/19/2021 | 23:13:20 | 1.4309 | 103.73873 | Scotophilus kuhlii |
| BAT5 | BAT5_20211019_231309.wav | 10.324 | 10/19/2021 | 23:13:09 | 1.4309 | 103.73873 | Scotophilus kuhlii |
| BAT5 | BAT5_20211019_225359.wav | 15 | 10/19/2021 | 22:53:59 | 1.4309 | 103.73873 | Scotophilus kuhlii |
| BAT5 | BAT5_20211019_225343.wav | 15 | 10/19/2021 | 22:53:43 | 1.4309 | 103.73873 | Scotophilus kuhlii |
| BAT5 | BAT5_20211019_225328.wav | 15 | 10/19/2021 | 22:53:28 | 1.4309 | 103.73873 | Scotophilus kuhlii |
| BAT5 | BAT5_20211019_225313.wav | 15 | 10/19/2021 | 22:53:13 | 1.4309 | 103.73873 | Scotophilus kuhlii |
| BAT5 | BAT5_20211019_225254.wav | 10.016 | 10/19/2021 | 22:52:54 | 1.4309 | 103.73873 | Scotophilus kuhlii |
| BAT5 | BAT5_20211019_225238.wav | 15 | 10/19/2021 | 22:52:38 | 1.4309 | 103.73873 | Scotophilus kuhlii |
| BAT5 | BAT5_20211019_225227.wav | 6.498 | 10/19/2021 | 22:52:27 | 1.4309 | 103.73873 | Scotophilus kuhlii |
| BAT5 | BAT5_20211019_225212.wav | 15 | 10/19/2021 | 22:52:12 | 1.4309 | 103.73873 | Scotophilus kuhlii |
| BAT5 | BAT5_20211019_225159.wav | 11.574 | 10/19/2021 | 22:51:59 | 1.4309 | 103.73873 | Scotophilus kuhlii |
| BAT5 | BAT5_20211019_225136.wav | 15 | 10/19/2021 | 22:51:36 | 1.4309 | 103.73873 | Scotophilus kuhlii |
| BAT5 | BAT5_20211019_225121.wav | 15 | 10/19/2021 | 22:51:21 | 1.4309 | 103.73873 | Scotophilus kuhlii |
| BAT5 | BAT5_20211019_225106.wav | 15 | 10/19/2021 | 22:51:06 | 1.4309 | 103.73873 | Scotophilus kuhlii |
| BAT5 | BAT5_20211019_225055.wav | 6.778 | 10/19/2021 | 22:50:55 | 1.4309 | 103.73873 | Scotophilus kuhlii |

| Station | File name | Duration | Date | Time | Lat | Long | Species |
|---|---|---|---|---|---|---|---|
| BAT5 | BAT5_20211019_225040.wav | 14.999 | 10/19/2021 | 22:50:40 | 1.4309 | 103.73873 | Scotophilus kuhlii |
| BAT5 | BAT5_20211019_225025.wav | 15 | 10/19/2021 | 22:50:25 | 1.4309 | 103.73873 | Scotophilus kuhlii |
| BAT5 | BAT5_20211019_225010.wav | 15 | 10/19/2021 | 22:50:10 | 1.4309 | 103.73873 | Scotophilus kuhlii |
| BAT5 | BAT5_20211019_224956.wav | 13.361 | 10/19/2021 | 22:49:56 | 1.4309 | 103.73873 | Scotophilus kuhlii |
| BAT5 | BAT5_20211019_224946.wav | 8.919 | 10/19/2021 | 22:49:46 | 1.4309 | 103.73873 | Scotophilus kuhlii |
| BAT5 | BAT5_20211019_224931.wav | 15 | 10/19/2021 | 22:49:31 | 1.4309 | 103.73873 | Scotophilus kuhlii |
| BAT5 | BAT5_20211019_224915.wav | 15 | 10/19/2021 | 22:49:15 | 1.4309 | 103.73873 | Scotophilus kuhlii |
| BAT5 | BAT5_20211019_224900.wav | 15 | 10/19/2021 | 22:49:00 | 1.4309 | 103.73873 | Scotophilus kuhlii |
| BAT5 | BAT5_20211019_224849.wav | 9.732 | 10/19/2021 | 22:48:49 | 1.4309 | 103.73873 | Scotophilus kuhlii |
| BAT5 | BAT5_20211019_224834.wav | 13.603 | 10/19/2021 | 22:48:34 | 1.4309 | 103.73873 | Scotophilus kuhlii |
| BAT5 | BAT5_20211019_224819.wav | 15 | 10/19/2021 | 22:48:19 | 1.4309 | 103.73873 | Scotophilus kuhlii |
| BAT5 | BAT5_20211019_222059.wav | 15 | 10/19/2021 | 22:20:59 | 1.4309 | 103.73873 | Scotophilus kuhlii |
| BAT5 | BAT5_20211019_222044.wav | 15 | 10/19/2021 | 22:20:44 | 1.4309 | 103.73873 | Scotophilus kuhlii |
| BAT5 | BAT5_20211019_222029.wav | 15 | 10/19/2021 | 22:20:29 | 1.4309 | 103.73873 | Scotophilus kuhlii |
| BAT5 | BAT5_20211019_222019.wav | 7.156 | 10/19/2021 | 22:20:19 | 1.4309 | 103.73873 | Scotophilus kuhlii |
| BAT5 | BAT5_20211019_222004.wav | 15 | 10/19/2021 | 22:20:04 | 1.4309 | 103.73873 | Scotophilus kuhlii |
| BAT5 | BAT5_20211019_221948.wav | 15 | 10/19/2021 | 22:19:48 | 1.4309 | 103.73873 | Scotophilus kuhlii |
| BAT5 | BAT5_20211019_221936.wav | 9.352 | 10/19/2021 | 22:19:36 | 1.4309 | 103.73873 | Scotophilus kuhlii |
| BAT5 | BAT5_20211019_221918.wav | 15 | 10/19/2021 | 22:19:18 | 1.4309 | 103.73873 | Scotophilus kuhlii |
| BAT5 | BAT5_20211019_221856.wav | 12.268 | 10/19/2021 | 22:18:56 | 1.4309 | 103.73873 | Scotophilus kuhlii |
| BAT5 | BAT5_20211019_221843.wav | 12.008 | 10/19/2021 | 22:18:43 | 1.4309 | 103.73873 | Scotophilus kuhlii |
| BAT5 | BAT5_20211019_221828.wav | 15 | 10/19/2021 | 22:18:28 | 1.4309 | 103.73873 | Scotophilus kuhlii |
| BAT5 | BAT5_20211019_221813.wav | 15 | 10/19/2021 | 22:18:13 | 1.4309 | 103.73873 | Scotophilus kuhlii |
| BAT5 | BAT5_20211019_221758.wav | 15 | 10/19/2021 | 22:17:58 | 1.4309 | 103.73873 | Scotophilus kuhlii |
| BAT5 | BAT5_20211019_221743.wav | 15 | 10/19/2021 | 22:17:43 | 1.4309 | 103.73873 | Scotophilus kuhlii |
| BAT5 | BAT5_20211019_221728.wav | 15 | 10/19/2021 | 22:17:28 | 1.4309 | 103.73873 | Scotophilus kuhlii |
| BAT5 | BAT5_20211019_221712.wav | 15 | 10/19/2021 | 22:17:12 | 1.4309 | 103.73873 | Scotophilus kuhlii |
| BAT5 | BAT5_20211019_221657.wav | 15 | 10/19/2021 | 22:16:57 | 1.4309 | 103.73873 | Scotophilus kuhlii |
| BAT5 | BAT5_20211019_221642.wav | 15 | 10/19/2021 | 22:16:42 | 1.4309 | 103.73873 | Scotophilus kuhlii |
| BAT5 | BAT5_20211019_221626.wav | 14.629 | 10/19/2021 | 22:16:26 | 1.4309 | 103.73873 | Scotophilus kuhlii |
| BAT5 | BAT5_20211019_221600.wav | 15 | 10/19/2021 | 22:16:00 | 1.4309 | 103.73873 | Scotophilus kuhlii |
| BAT5 | BAT5_20211019_221545.wav | 15 | 10/19/2021 | 22:15:45 | 1.4309 | 103.73873 | Scotophilus kuhlii |
| BAT5 | BAT5_20211019_221530.wav | 15 | 10/19/2021 | 22:15:30 | 1.4309 | 103.73873 | Scotophilus kuhlii |
| BAT5 | BAT5_20211019_221521.wav | 4.995 | 10/19/2021 | 22:15:21 | 1.4309 | 103.73873 | Scotophilus kuhlii |
| BAT5 | BAT5_20211019_221504.wav | 15 | 10/19/2021 | 22:15:04 | 1.4309 | 103.73873 | Scotophilus kuhlii |
| BAT5 | BAT5_20211019_214057.wav | 8.264 | 10/19/2021 | 21:40:57 | 1.4309 | 103.73873 | Scotophilus kuhlii |
| BAT5 | BAT5_20211019_214042.wav | 15 | 10/19/2021 | 21:40:42 | 1.4309 | 103.73873 | Scotophilus kuhlii |
| BAT5 | BAT5_20211019_214027.wav | 15 | 10/19/2021 | 21:40:27 | 1.4309 | 103.73873 | Scotophilus kuhlii |
| BAT5 | BAT5_20211019_214012.wav | 15 | 10/19/2021 | 21:40:12 | 1.4309 | 103.73873 | Scotophilus kuhlii |
| BAT5 | BAT5_20211019_213938.wav | 3.776 | 10/19/2021 | 21:39:38 | 1.4309 | 103.73873 | Scotophilus kuhlii |
| BAT5 | BAT5_20211019_213915.wav | 15 | 10/19/2021 | 21:39:15 | 1.4309 | 103.73873 | Scotophilus kuhlii |
| BAT5 | BAT5_20211019_213830.wav | 4.659 | 10/19/2021 | 21:38:30 | 1.4309 | 103.73873 | Scotophilus kuhlii |
| BAT5 | BAT5_20211019_213812.wav | 7.434 | 10/19/2021 | 21:38:12 | 1.4309 | 103.73873 | Taphozous melanopogon |
| BAT5 | BAT5_20211019_213743.wav | 14.798 | 10/19/2021 | 21:37:43 | 1.4309 | 103.73873 | Scotophilus kuhlii |
| BAT5 | BAT5_20211019_213728.wav | 15 | 10/19/2021 | 21:37:28 | 1.4309 | 103.73873 | Scotophilus kuhlii |
| BAT5 | BAT5_20211019_213712.wav | 15 | 10/19/2021 | 21:37:12 | 1.4309 | 103.73873 | Scotophilus kuhlii |
| BAT5 | BAT5_20211019_213648.wav | 15 | 10/19/2021 | 21:36:48 | 1.4309 | 103.73873 | Scotophilus kuhlii |
| BAT5 | BAT5_20211019_213633.wav | 15 | 10/19/2021 | 21:36:33 | 1.4309 | 103.73873 | Scotophilus kuhlii |
| BAT5 | BAT5_20211019_213612.wav | 4.733 | 10/19/2021 | 21:36:12 | 1.4309 | 103.73873 | Scotophilus kuhlii |
| BAT5 | BAT5_20211019_213602.wav | 7.454 | 10/19/2021 | 21:36:02 | 1.4309 | 103.73873 | Scotophilus kuhlii |
| BAT5 | BAT5_20211019_213501.wav | 3.236 | 10/19/2021 | 21:35:01 | 1.4309 | 103.73873 | Myotis muricola |
| BAT5 | BAT5_20211019_212529.wav | 13.558 | 10/19/2021 | 21:25:29 | 1.4309 | 103.73873 | Myotis muricola |
| BAT5 | BAT5_20211019_212503.wav | 15 | 10/19/2021 | 21:25:03 | 1.4309 | 103.73873 | Saccolaimus saccolaimus |
| BAT5 | BAT5_20211019_212448.wav | 15 | 10/19/2021 | 21:24:48 | 1.4309 | 103.73873 | Saccolaimus saccolaimus |
| BAT5 | BAT5_20211019_212439.wav | 6.33 | 10/19/2021 | 21:24:39 | 1.4309 | 103.73873 | Myotis muricola |
| BAT5 | BAT5_20211019_212403.wav | 14.601 | 10/19/2021 | 21:24:03 | 1.4309 | 103.73873 | Scotophilus kuhlii |
| BAT5 | BAT5_20211019_212344.wav | 11.385 | 10/19/2021 | 21:23:44 | 1.4309 | 103.73873 | Scotophilus kuhlii |
| BAT5 | BAT5_20211019_212337.wav | 5.764 | 10/19/2021 | 21:23:37 | 1.4309 | 103.73873 | Scotophilus kuhlii |
| BAT5 | BAT5_20211019_212318.wav | 7.74 | 10/19/2021 | 21:23:18 | 1.4309 | 103.73873 | Myotis muricola |
| BAT5 | BAT5_20211019_212303.wav | 15 | 10/19/2021 | 21:23:03 | 1.4309 | 103.73873 | Myotis muricola |
| BAT5 | BAT5_20211019_212240.wav | 14.449 | 10/19/2021 | 21:22:40 | 1.4309 | 103.73873 | Scotophilus kuhlii |
| BAT5 | BAT5_20211019_212213.wav | 6.25 | 10/19/2021 | 21:22:13 | 1.4309 | 103.73873 | Myotis muricola |
| BAT5 | BAT5_20211019_212147.wav | 7.106 | 10/19/2021 | 21:21:47 | 1.4309 | 103.73873 | Scotophilus kuhlii |
| BAT5 | BAT5_20211019_212129.wav | 12.51 | 10/19/2021 | 21:21:29 | 1.4309 | 103.73873 | Scotophilus kuhlii |
| BAT5 | BAT5_20211019_212123.wav | 4.598 | 10/19/2021 | 21:21:23 | 1.4309 | 103.73873 | Scotophilus kuhlii |
| BAT5 | BAT5_20211019_212113.wav | 6.649 | 10/19/2021 | 21:21:13 | 1.4309 | 103.73873 | Scotophilus kuhlii |
| BAT5 | BAT5_20211019_212053.wav | 15 | 10/19/2021 | 21:20:53 | 1.4309 | 103.73873 | Scotophilus kuhlii |
| BAT5 | BAT5_20211019_212048.wav | 4.569 | 10/19/2021 | 21:20:48 | 1.4309 | 103.73873 | Scotophilus kuhlii |
| BAT5 | BAT5_20211019_212034.wav | 7.654 | 10/19/2021 | 21:20:34 | 1.4309 | 103.73873 | Scotophilus kuhlii |
| BAT5 | BAT5_20211019_203753.wav | 5.76 | 10/19/2021 | 20:37:53 | 1.4309 | 103.73873 | Myotis muricola |
| BAT5 | BAT5_20211019_203736.wav | 10.48 | 10/19/2021 | 20:37:36 | 1.4309 | 103.73873 | Scotophilus kuhlii |
| BAT5 | BAT5_20211019_203706.wav | 13.159 | 10/19/2021 | 20:37:06 | 1.4309 | 103.73873 | Scotophilus kuhlii |
| BAT5 | BAT5_20211019_203629.wav | 15 | 10/19/2021 | 20:36:29 | 1.4309 | 103.73873 | Scotophilus kuhlii |
| BAT5 | BAT5_20211019_203603.wav | 15 | 10/19/2021 | 20:36:03 | 1.4309 | 103.73873 | Scotophilus kuhlii |
| BAT5 | BAT5_20211019_203532.wav | 15 | 10/19/2021 | 20:35:32 | 1.4309 | 103.73873 | Scotophilus kuhlii |
| BAT5 | BAT5_20211019_203516.wav | 15 | 10/19/2021 | 20:35:16 | 1.4309 | 103.73873 | Scotophilus kuhlii |
| BAT5 | BAT5_20211019_203451.wav | 11.546 | 10/19/2021 | 20:34:51 | 1.4309 | 103.73873 | Scotophilus kuhlii |
| BAT5 | BAT5_20211019_203429.wav | 14.848 | 10/19/2021 | 20:34:29 | 1.4309 | 103.73873 | Scotophilus kuhlii |
| BAT5 | BAT5_20211019_203420.wav | 4.494 | 10/19/2021 | 20:34:20 | 1.4309 | 103.73873 | Scotophilus kuhlii |
| BAT5 | BAT5_20211019_203353.wav | 5.164 | 10/19/2021 | 20:33:53 | 1.4309 | 103.73873 | Scotophilus kuhlii |

| Station | File name | Duration | Date | Time | Lat | Long | Species |
|---|---|---|---|---|---|---|---|
| BAT5 | BAT5_20211019_203334.wav | 14.444 | 10/19/2021 | 20:33:34 | 1.4309 | 103.73873 | Scotophilus kuhlii |
| BAT5 | BAT5_20211019_203308.wav | 4.204 | 10/19/2021 | 20:33:08 | 1.4309 | 103.73873 | Scotophilus kuhlii |
| BAT5 | BAT5_20211019_203245.wav | 12.118 | 10/19/2021 | 20:32:45 | 1.4309 | 103.73873 | Scotophilus kuhlii |
| BAT5 | BAT5_20211019_203227.wav | 8.574 | 10/19/2021 | 20:32:27 | 1.4309 | 103.73873 | Scotophilus kuhlii |
| BAT5 | BAT5_20211019_200749.wav | 15 | 10/19/2021 | 20:07:49 | 1.4309 | 103.73873 | Scotophilus kuhlii |
| BAT5 | BAT5_20211019_200734.wav | 15 | 10/19/2021 | 20:07:34 | 1.4309 | 103.73873 | Scotophilus kuhlii |
| BAT5 | BAT5_20211019_200716.wav | 15 | 10/19/2021 | 20:07:16 | 1.4309 | 103.73873 | Scotophilus kuhlii |
| BAT5 | BAT5_20211019_200701.wav | 15 | 10/19/2021 | 20:07:01 | 1.4309 | 103.73873 | Scotophilus kuhlii |
| BAT5 | BAT5_20211019_200645.wav | 15 | 10/19/2021 | 20:06:45 | 1.4309 | 103.73873 | Scotophilus kuhlii |
| BAT5 | BAT5_20211019_200630.wav | 15 | 10/19/2021 | 20:06:30 | 1.4309 | 103.73873 | Scotophilus kuhlii |
| BAT5 | BAT5_20211019_200615.wav | 15 | 10/19/2021 | 20:06:15 | 1.4309 | 103.73873 | Scotophilus kuhlii |
| BAT5 | BAT5_20211019_200600.wav | 15 | 10/19/2021 | 20:06:00 | 1.4309 | 103.73873 | Scotophilus kuhlii |
| BAT5 | BAT5_20211019_200545.wav | 15 | 10/19/2021 | 20:05:45 | 1.4309 | 103.73873 | Scotophilus kuhlii |
| BAT5 | BAT5_20211019_200530.wav | 15 | 10/19/2021 | 20:05:30 | 1.4309 | 103.73873 | Scotophilus kuhlii |
| BAT5 | BAT5_20211019_200515.wav | 15 | 10/19/2021 | 20:05:15 | 1.4309 | 103.73873 | Scotophilus kuhlii |
| BAT5 | BAT5_20211019_200459.wav | 15 | 10/19/2021 | 20:04:59 | 1.4309 | 103.73873 | Scotophilus kuhlii |
| BAT5 | BAT5_20211019_200444.wav | 15 | 10/19/2021 | 20:04:44 | 1.4309 | 103.73873 | Scotophilus kuhlii |
| BAT5 | BAT5_20211019_200428.wav | 15 | 10/19/2021 | 20:04:28 | 1.4309 | 103.73873 | Scotophilus kuhlii |
| BAT5 | BAT5_20211019_200413.wav | 15 | 10/19/2021 | 20:04:13 | 1.4309 | 103.73873 | Scotophilus kuhlii |
| BAT5 | BAT5_20211019_200358.wav | 15 | 10/19/2021 | 20:03:58 | 1.4309 | 103.73873 | Scotophilus kuhlii |
| BAT5 | BAT5_20211019_200351.wav | 7.286 | 10/19/2021 | 20:03:51 | 1.4309 | 103.73873 | Scotophilus kuhlii |
| BAT5 | BAT5_20211019_200340.wav | 7.564 | 10/19/2021 | 20:03:40 | 1.4309 | 103.73873 | Scotophilus kuhlii |
| BAT5 | BAT5_20211019_200325.wav | 9.914 | 10/19/2021 | 20:03:25 | 1.4309 | 103.73873 | Scotophilus kuhlii |
| BAT5 | BAT5_20211019_200310.wav | 15 | 10/19/2021 | 20:03:10 | 1.4309 | 103.73873 | Scotophilus kuhlii |
| BAT5 | BAT5_20211019_200254.wav | 15 | 10/19/2021 | 20:02:54 | 1.4309 | 103.73873 | Scotophilus kuhlii |
| BAT5 | BAT5_20211019_200238.wav | 15 | 10/19/2021 | 20:02:38 | 1.4309 | 103.73873 | Scotophilus kuhlii |
| BAT5 | BAT5_20211019_200223.wav | 15 | 10/19/2021 | 20:02:23 | 1.4309 | 103.73873 | Scotophilus kuhlii |
| BAT5 | BAT5_20211019_200208.wav | 15 | 10/19/2021 | 20:02:08 | 1.4309 | 103.73873 | Scotophilus kuhlii |
| BAT5 | BAT5_20211019_200200.wav | 7.182 | 10/19/2021 | 20:02:00 | 1.4309 | 103.73873 | Scotophilus kuhlii |
| BAT5 | BAT5_20211019_195952.wav | 7.835 | 10/19/2021 | 19:59:52 | 1.4309 | 103.73873 | Scotophilus kuhlii |
| BAT5 | BAT5_20211019_195937.wav | 15 | 10/19/2021 | 19:59:37 | 1.4309 | 103.73873 | Scotophilus kuhlii |
| BAT5 | BAT5_20211019_195915.wav | 8.714 | 10/19/2021 | 19:59:15 | 1.4309 | 103.73873 | Scotophilus kuhlii |
| BAT5 | BAT5_20211019_195854.wav | 8.359 | 10/19/2021 | 19:58:54 | 1.4309 | 103.73873 | Scotophilus kuhlii |
| BAT5 | BAT5_20211019_195844.wav | 8.684 | 10/19/2021 | 19:58:44 | 1.4309 | 103.73873 | Scotophilus kuhlii |
| BAT5 | BAT5_20211019_195828.wav | 15 | 10/19/2021 | 19:58:28 | 1.4309 | 103.73873 | Scotophilus kuhlii |
| BAT5 | BAT5_20211019_195748.wav | 5.901 | 10/19/2021 | 19:57:48 | 1.4309 | 103.73873 | Scotophilus kuhlii |
| BAT5 | BAT5_20211019_195733.wav | 15 | 10/19/2021 | 19:57:33 | 1.4309 | 103.73873 | Scotophilus kuhlii |
| BAT5 | BAT5_20211019_195720.wav | 8.236 | 10/19/2021 | 19:57:20 | 1.4309 | 103.73873 | Scotophilus kuhlii |
| BAT5 | BAT5_20211019_195701.wav | 15 | 10/19/2021 | 19:57:01 | 1.4309 | 103.73873 | Scotophilus kuhlii |
| BAT5 | BAT5_20211019_195646.wav | 15 | 10/19/2021 | 19:56:46 | 1.4309 | 103.73873 | Scotophilus kuhlii |
| BAT5 | BAT5_20211019_195638.wav | 7.297 | 10/19/2021 | 19:56:38 | 1.4309 | 103.73873 | Scotophilus kuhlii |
| BAT5 | BAT5_20211019_195608.wav | 11.43 | 10/19/2021 | 19:56:08 | 1.4309 | 103.73873 | Scotophilus kuhlii |
| BAT5 | BAT5_20211019_195601.wav | 3.39 | 10/19/2021 | 19:56:01 | 1.4309 | 103.73873 | Scotophilus kuhlii |
| BAT5 | BAT5_20211019_195546.wav | 15 | 10/19/2021 | 19:55:46 | 1.4309 | 103.73873 | Scotophilus kuhlii |
| BAT5 | BAT5_20211019_195530.wav | 15 | 10/19/2021 | 19:55:30 | 1.4309 | 103.73873 | Scotophilus kuhlii |
| BAT5 | BAT5_20211019_195522.wav | 7.843 | 10/19/2021 | 19:55:22 | 1.4309 | 103.73873 | Scotophilus kuhlii |
| BAT5 | BAT5_20211019_195507.wav | 12.75 | 10/19/2021 | 19:55:07 | 1.4309 | 103.73873 | Scotophilus kuhlii |
| BAT5 | BAT5_20211019_195452.wav | 15 | 10/19/2021 | 19:54:52 | 1.4309 | 103.73873 | Scotophilus kuhlii |
| BAT5 | BAT5_20211019_195438.wav | 13.116 | 10/19/2021 | 19:54:38 | 1.4309 | 103.73873 | Scotophilus kuhlii |
| BAT5 | BAT5_20211019_195423.wav | 15 | 10/19/2021 | 19:54:23 | 1.4309 | 103.73873 | Scotophilus kuhlii |
| BAT5 | BAT5_20211019_195408.wav | 15 | 10/19/2021 | 19:54:08 | 1.4309 | 103.73873 | Scotophilus kuhlii |
| BAT5 | BAT5_20211019_191154.wav | 12.512 | 10/19/2021 | 19:11:54 | 1.4309 | 103.73873 | Scotophilus kuhlii |
| BAT5 | BAT5_20211019_191135.wav | 10.594 | 10/19/2021 | 19:11:35 | 1.4309 | 103.73873 | Scotophilus kuhlii |
| BAT5 | BAT5_20211019_191130.wav | 3.804 | 10/19/2021 | 19:11:30 | 1.4309 | 103.73873 | Scotophilus kuhlii |
| BAT5 | BAT5_20211019_191114.wav | 15 | 10/19/2021 | 19:11:14 | 1.4309 | 103.73873 | Scotophilus kuhlii |
| BAT5 | BAT5_20211019_191101.wav | 7.84 | 10/19/2021 | 19:11:01 | 1.4309 | 103.73873 | Scotophilus kuhlii |
| BAT5 | BAT5_20211019_191047.wav | 11.358 | 10/19/2021 | 19:10:47 | 1.4309 | 103.73873 | Scotophilus kuhlii |
| BAT5 | BAT5_20211019_190950.wav | 8.004 | 10/19/2021 | 19:09:50 | 1.4309 | 103.73873 | Scotophilus kuhlii |
| BAT5 | BAT5_20211019_190908.wav | 9.434 | 10/19/2021 | 19:09:08 | 1.4309 | 103.73873 | Scotophilus kuhlii |
| BAT5 | BAT5_20211019_190833.wav | 15 | 10/19/2021 | 19:08:33 | 1.4309 | 103.73873 | Scotophilus kuhlii |
| BAT5 | BAT5_20211019_190825.wav | 6.466 | 10/19/2021 | 19:08:25 | 1.4309 | 103.73873 | Scotophilus kuhlii |
| BAT5 | BAT5_20211019_190757.wav | 9.623 | 10/19/2021 | 19:07:57 | 1.4309 | 103.73873 | Scotophilus kuhlii |
| BAT5 | BAT5_20211019_190742.wav | 15 | 10/19/2021 | 19:07:42 | 1.4309 | 103.73873 | Scotophilus kuhlii |
| BAT5 | BAT5_20211019_190653.wav | 13.954 | 10/19/2021 | 19:06:53 | 1.4309 | 103.73873 | Scotophilus kuhlii |
| BAT5 | BAT5_20211019_190645.wav | 4.414 | 10/19/2021 | 19:06:45 | 1.4309 | 103.73873 | Scotophilus kuhlii |
| BAT5 | BAT5_20211019_190625.wav | 4.122 | 10/19/2021 | 19:06:25 | 1.4309 | 103.73873 | Saccolaimus saccolaimus |
| BAT5 | BAT5_20211019_190610.wav | 15 | 10/19/2021 | 19:06:10 | 1.4309 | 103.73873 | Saccolaimus saccolaimus |
| BAT5 | BAT5_20211019_184548.wav | 6.089 | 10/19/2021 | 18:45:48 | 1.4309 | 103.73873 | Scotophilus kuhlii |
| BAT5 | BAT5_20211019_062958.wav | 15 | 10/19/2021 | 6:29:58 | 1.4309 | 103.73873 | Scotophilus kuhlii |
| BAT5 | BAT5_20211019_062951.wav | 6.349 | 10/19/2021 | 6:29:51 | 1.4309 | 103.73873 | Scotophilus kuhlii |
| BAT5 | BAT5_20211019_062936.wav | 15 | 10/19/2021 | 6:29:36 | 1.4309 | 103.73873 | Scotophilus kuhlii |
| BAT5 | BAT5_20211019_062925.wav | 9.778 | 10/19/2021 | 6:29:25 | 1.4309 | 103.73873 | Scotophilus kuhlii |
| BAT5 | BAT5_20211019_062904.wav | 15 | 10/19/2021 | 6:29:04 | 1.4309 | 103.73873 | Scotophilus kuhlii |
| BAT5 | BAT5_20211019_062849.wav | 12.429 | 10/19/2021 | 6:28:49 | 1.4309 | 103.73873 | Scotophilus kuhlii |
| BAT5 | BAT5_20211019_062834.wav | 15 | 10/19/2021 | 6:28:34 | 1.4309 | 103.73873 | Scotophilus kuhlii |
| BAT5 | BAT5_20211019_062814.wav | 8.351 | 10/19/2021 | 6:28:14 | 1.4309 | 103.73873 | Scotophilus kuhlii |
| BAT5 | BAT5_20211019_062759.wav | 15 | 10/19/2021 | 6:27:59 | 1.4309 | 103.73873 | Scotophilus kuhlii |
| BAT5 | BAT5_20211019_062748.wav | 9.972 | 10/19/2021 | 6:27:48 | 1.4309 | 103.73873 | Scotophilus kuhlii |
| BAT5 | BAT5_20211019_062712.wav | 13.496 | 10/19/2021 | 6:27:12 | 1.4309 | 103.73873 | Myotis muricola |
| BAT5 | BAT5_20211019_062705.wav | 5.453 | 10/19/2021 | 6:27:05 | 1.4309 | 103.73873 | Myotis muricola |

| Station | File name | Duration | Date | Time | Lat | Long | Species |
|---|---|---|---|---|---|---|---|
| BAT5 | BAT5_20211019_062657.wav | 6.429 | 10/19/2021 | 6:26:57 | 1.4309 | 103.73873 | Scotophilus kuhlii |
| BAT5 | BAT5_20211019_062633.wav | 12.868 | 10/19/2021 | 6:26:33 | 1.4309 | 103.73873 | Scotophilus kuhlii |
| BAT5 | BAT5_20211019_062617.wav | 15 | 10/19/2021 | 6:26:17 | 1.4309 | 103.73873 | Scotophilus kuhlii |
| BAT5 | BAT5_20211019_062607.wav | 3.459 | 10/19/2021 | 6:26:07 | 1.4309 | 103.73873 | Scotophilus kuhlii |
| BAT5 | BAT5_20211019_062546.wav | 12.479 | 10/19/2021 | 6:25:46 | 1.4309 | 103.73873 | Scotophilus kuhlii |
| BAT5 | BAT5_20211019_062532.wav | 13.655 | 10/19/2021 | 6:25:32 | 1.4309 | 103.73873 | Scotophilus kuhlii |
| BAT5 | BAT5_20211019_062516.wav | 15 | 10/19/2021 | 6:25:16 | 1.4309 | 103.73873 | Scotophilus kuhlii |
| BAT5 | BAT5_20211019_062501.wav | 15 | 10/19/2021 | 6:25:01 | 1.4309 | 103.73873 | Scotophilus kuhlii |
| BAT5 | BAT5_20211019_054259.wav | 15 | 10/19/2021 | 5:42:59 | 1.4309 | 103.73873 | Scotophilus kuhlii |
| BAT5 | BAT5_20211019_054244.wav | 15 | 10/19/2021 | 5:42:44 | 1.4309 | 103.73873 | Scotophilus kuhlii |
| BAT5 | BAT5_20211019_054229.wav | 15 | 10/19/2021 | 5:42:29 | 1.4309 | 103.73873 | Scotophilus kuhlii |
| BAT5 | BAT5_20211019_054213.wav | 15 | 10/19/2021 | 5:42:13 | 1.4309 | 103.73873 | Scotophilus kuhlii |
| BAT5 | BAT5_20211019_054158.wav | 15 | 10/19/2021 | 5:41:58 | 1.4309 | 103.73873 | Scotophilus kuhlii |
| BAT5 | BAT5_20211019_054143.wav | 15 | 10/19/2021 | 5:41:43 | 1.4309 | 103.73873 | Scotophilus kuhlii |
| BAT5 | BAT5_20211019_054128.wav | 15 | 10/19/2021 | 5:41:28 | 1.4309 | 103.73873 | Scotophilus kuhlii |
| BAT5 | BAT5_20211019_054113.wav | 15 | 10/19/2021 | 5:41:13 | 1.4309 | 103.73873 | Scotophilus kuhlii |
| BAT5 | BAT5_20211019_054058.wav | 15 | 10/19/2021 | 5:40:58 | 1.4309 | 103.73873 | Scotophilus kuhlii |
| BAT5 | BAT5_20211019_054043.wav | 15 | 10/19/2021 | 5:40:43 | 1.4309 | 103.73873 | Scotophilus kuhlii |
| BAT5 | BAT5_20211019_054027.wav | 15 | 10/19/2021 | 5:40:27 | 1.4309 | 103.73873 | Scotophilus kuhlii |
| BAT5 | BAT5_20211019_054012.wav | 15 | 10/19/2021 | 5:40:12 | 1.4309 | 103.73873 | Scotophilus kuhlii |
| BAT5 | BAT5_20211019_053957.wav | 15 | 10/19/2021 | 5:39:57 | 1.4309 | 103.73873 | Scotophilus kuhlii |
| BAT5 | BAT5_20211019_053942.wav | 15 | 10/19/2021 | 5:39:42 | 1.4309 | 103.73873 | Scotophilus kuhlii |
| BAT5 | BAT5_20211019_053927.wav | 15 | 10/19/2021 | 5:39:27 | 1.4309 | 103.73873 | Scotophilus kuhlii |
| BAT5 | BAT5_20211019_053912.wav | 15 | 10/19/2021 | 5:39:12 | 1.4309 | 103.73873 | Scotophilus kuhlii |
| BAT5 | BAT5_20211019_053857.wav | 15 | 10/19/2021 | 5:38:57 | 1.4309 | 103.73873 | Scotophilus kuhlii |
| BAT5 | BAT5_20211019_053841.wav | 15 | 10/19/2021 | 5:38:41 | 1.4309 | 103.73873 | Scotophilus kuhlii |
| BAT5 | BAT5_20211019_053826.wav | 15 | 10/19/2021 | 5:38:26 | 1.4309 | 103.73873 | Scotophilus kuhlii |
| BAT5 | BAT5_20211019_053811.wav | 15 | 10/19/2021 | 5:38:11 | 1.4309 | 103.73873 | Scotophilus kuhlii |
| BAT5 | BAT5_20211019_053755.wav | 15 | 10/19/2021 | 5:37:55 | 1.4309 | 103.73873 | Scotophilus kuhlii |
| BAT5 | BAT5_20211019_053740.wav | 15 | 10/19/2021 | 5:37:40 | 1.4309 | 103.73873 | Scotophilus kuhlii |
| BAT5 | BAT5_20211019_053725.wav | 15 | 10/19/2021 | 5:37:25 | 1.4309 | 103.73873 | Scotophilus kuhlii |
| BAT5 | BAT5_20211019_053710.wav | 15 | 10/19/2021 | 5:37:10 | 1.4309 | 103.73873 | Scotophilus kuhlii |
| BAT5 | BAT5_20211019_052850.wav | 15 | 10/19/2021 | 5:28:50 | 1.4309 | 103.73873 | Scotophilus kuhlii |
| BAT5 | BAT5_20211019_052835.wav | 15 | 10/19/2021 | 5:28:35 | 1.4309 | 103.73873 | Scotophilus kuhlii |
| BAT5 | BAT5_20211019_052820.wav | 15 | 10/19/2021 | 5:28:20 | 1.4309 | 103.73873 | Scotophilus kuhlii |
| BAT5 | BAT5_20211019_052805.wav | 15 | 10/19/2021 | 5:28:05 | 1.4309 | 103.73873 | Scotophilus kuhlii |
| BAT5 | BAT5_20211019_052750.wav | 15 | 10/19/2021 | 5:27:50 | 1.4309 | 103.73873 | Scotophilus kuhlii |
| BAT5 | BAT5_20211019_052735.wav | 15 | 10/19/2021 | 5:27:35 | 1.4309 | 103.73873 | Scotophilus kuhlii |
| BAT5 | BAT5_20211019_052720.wav | 15 | 10/19/2021 | 5:27:20 | 1.4309 | 103.73873 | Scotophilus kuhlii |
| BAT5 | BAT5_20211019_052705.wav | 15 | 10/19/2021 | 5:27:05 | 1.4309 | 103.73873 | Scotophilus kuhlii |
| BAT5 | BAT5_20211019_052650.wav | 15 | 10/19/2021 | 5:26:50 | 1.4309 | 103.73873 | Scotophilus kuhlii |
| BAT5 | BAT5_20211019_052634.wav | 15 | 10/19/2021 | 5:26:34 | 1.4309 | 103.73873 | Scotophilus kuhlii |
| BAT5 | BAT5_20211019_052619.wav | 15 | 10/19/2021 | 5:26:19 | 1.4309 | 103.73873 | Scotophilus kuhlii |
| BAT5 | BAT5_20211019_052604.wav | 15 | 10/19/2021 | 5:26:04 | 1.4309 | 103.73873 | Scotophilus kuhlii |
| BAT5 | BAT5_20211019_052549.wav | 15 | 10/19/2021 | 5:25:49 | 1.4309 | 103.73873 | Scotophilus kuhlii |
| BAT5 | BAT5_20211019_052534.wav | 15 | 10/19/2021 | 5:25:34 | 1.4309 | 103.73873 | Scotophilus kuhlii |
| BAT5 | BAT5_20211019_052519.wav | 15 | 10/19/2021 | 5:25:19 | 1.4309 | 103.73873 | Scotophilus kuhlii |
| BAT5 | BAT5_20211019_052503.wav | 15 | 10/19/2021 | 5:25:03 | 1.4309 | 103.73873 | Scotophilus kuhlii |
| BAT5 | BAT5_20211019_052448.wav | 15 | 10/19/2021 | 5:24:48 | 1.4309 | 103.73873 | Scotophilus kuhlii |
| BAT5 | BAT5_20211019_052433.wav | 15 | 10/19/2021 | 5:24:33 | 1.4309 | 103.73873 | Scotophilus kuhlii |
| BAT5 | BAT5_20211019_052418.wav | 15 | 10/19/2021 | 5:24:18 | 1.4309 | 103.73873 | Scotophilus kuhlii |
| BAT5 | BAT5_20211019_052403.wav | 15 | 10/19/2021 | 5:24:03 | 1.4309 | 103.73873 | Scotophilus kuhlii |
| BAT5 | BAT5_20211019_052347.wav | 15 | 10/19/2021 | 5:23:47 | 1.4309 | 103.73873 | Scotophilus kuhlii |
| BAT5 | BAT5_20211019_052332.wav | 15 | 10/19/2021 | 5:23:32 | 1.4309 | 103.73873 | Scotophilus kuhlii |
| BAT5 | BAT5_20211019_052317.wav | 15 | 10/19/2021 | 5:23:17 | 1.4309 | 103.73873 | Scotophilus kuhlii |
| BAT5 | BAT5_20211019_052302.wav | 15 | 10/19/2021 | 5:23:02 | 1.4309 | 103.73873 | Scotophilus kuhlii |
| BAT5 | BAT5_20211019_045551.wav | 15 | 10/19/2021 | 4:55:51 | 1.4309 | 103.73873 | Scotophilus kuhlii |
| BAT5 | BAT5_20211019_045536.wav | 15 | 10/19/2021 | 4:55:36 | 1.4309 | 103.73873 | Scotophilus kuhlii |
| BAT5 | BAT5_20211019_045521.wav | 15 | 10/19/2021 | 4:55:21 | 1.4309 | 103.73873 | Scotophilus kuhlii |
| BAT5 | BAT5_20211019_045506.wav | 15 | 10/19/2021 | 4:55:06 | 1.4309 | 103.73873 | Scotophilus kuhlii |
| BAT5 | BAT5_20211019_045451.wav | 15 | 10/19/2021 | 4:54:51 | 1.4309 | 103.73873 | Scotophilus kuhlii |
| BAT5 | BAT5_20211019_045436.wav | 15 | 10/19/2021 | 4:54:36 | 1.4309 | 103.73873 | Scotophilus kuhlii |
| BAT5 | BAT5_20211019_045421.wav | 15 | 10/19/2021 | 4:54:21 | 1.4309 | 103.73873 | Scotophilus kuhlii |
| BAT5 | BAT5_20211019_045406.wav | 15 | 10/19/2021 | 4:54:06 | 1.4309 | 103.73873 | Scotophilus kuhlii |
| BAT5 | BAT5_20211019_045350.wav | 15 | 10/19/2021 | 4:53:50 | 1.4309 | 103.73873 | Scotophilus kuhlii |
| BAT5 | BAT5_20211019_045335.wav | 15 | 10/19/2021 | 4:53:35 | 1.4309 | 103.73873 | Scotophilus kuhlii |
| BAT5 | BAT5_20211019_045320.wav | 15 | 10/19/2021 | 4:53:20 | 1.4309 | 103.73873 | Scotophilus kuhlii |
| BAT5 | BAT5_20211019_045305.wav | 15 | 10/19/2021 | 4:53:05 | 1.4309 | 103.73873 | Scotophilus kuhlii |
| BAT5 | BAT5_20211019_045249.wav | 15 | 10/19/2021 | 4:52:49 | 1.4309 | 103.73873 | Scotophilus kuhlii |
| BAT5 | BAT5_20211019_045234.wav | 15 | 10/19/2021 | 4:52:34 | 1.4309 | 103.73873 | Scotophilus kuhlii |
| BAT5 | BAT5_20211019_045217.wav | 15 | 10/19/2021 | 4:52:17 | 1.4309 | 103.73873 | Scotophilus kuhlii |
| BAT5 | BAT5_20211019_045202.wav | 15 | 10/19/2021 | 4:52:02 | 1.4309 | 103.73873 | Scotophilus kuhlii |
| BAT5 | BAT5_20211019_045147.wav | 15 | 10/19/2021 | 4:51:47 | 1.4309 | 103.73873 | Scotophilus kuhlii |
| BAT5 | BAT5_20211019_045132.wav | 15 | 10/19/2021 | 4:51:32 | 1.4309 | 103.73873 | Scotophilus kuhlii |
| BAT5 | BAT5_20211019_045117.wav | 15 | 10/19/2021 | 4:51:17 | 1.4309 | 103.73873 | Scotophilus kuhlii |
| BAT5 | BAT5_20211019_045102.wav | 15 | 10/19/2021 | 4:51:02 | 1.4309 | 103.73873 | Scotophilus kuhlii |
| BAT5 | BAT5_20211019_045046.wav | 15 | 10/19/2021 | 4:50:46 | 1.4309 | 103.73873 | Scotophilus kuhlii |
| BAT5 | BAT5_20211019_045031.wav | 15 | 10/19/2021 | 4:50:31 | 1.4309 | 103.73873 | Scotophilus kuhlii |
| BAT5 | BAT5_20211019_045016.wav | 15 | 10/19/2021 | 4:50:16 | 1.4309 | 103.73873 | Scotophilus kuhlii |
| BAT5 | BAT5_20211019_045001.wav | 15 | 10/19/2021 | 4:50:01 | 1.4309 | 103.73873 | Scotophilus kuhlii |

| Station | File name | Duration | Date | Time | Lat | Long | Species |
|---|---|---|---|---|---|---|---|
| BAT5 | BAT5_20211019_042851.wav | 8.488 | 10/19/2021 | 4:28:51 | 1.4309 | 103.73873 | Scotophilus kuhlii |
| BAT5 | BAT5_20211019_042843.wav | 7.598 | 10/19/2021 | 4:28:43 | 1.4309 | 103.73873 | Scotophilus kuhlii |
| BAT5 | BAT5_20211019_042833.wav | 7.83 | 10/19/2021 | 4:28:33 | 1.4309 | 103.73873 | Scotophilus kuhlii |
| BAT5 | BAT5_20211019_042806.wav | 7.566 | 10/19/2021 | 4:28:06 | 1.4309 | 103.73873 | Scotophilus kuhlii |
| BAT5 | BAT5_20211019_042747.wav | 15 | 10/19/2021 | 4:27:47 | 1.4309 | 103.73873 | Scotophilus kuhlii |
| BAT5 | BAT5_20211019_042732.wav | 15 | 10/19/2021 | 4:27:32 | 1.4309 | 103.73873 | Scotophilus kuhlii |
| BAT5 | BAT5_20211019_042717.wav | 15 | 10/19/2021 | 4:27:17 | 1.4309 | 103.73873 | Scotophilus kuhlii |
| BAT5 | BAT5_20211019_042707.wav | 7.948 | 10/19/2021 | 4:27:07 | 1.4309 | 103.73873 | Scotophilus kuhlii |
| BAT5 | BAT5_20211019_042652.wav | 15 | 10/19/2021 | 4:26:52 | 1.4309 | 103.73873 | Scotophilus kuhlii |
| BAT5 | BAT5_20211019_042637.wav | 15 | 10/19/2021 | 4:26:37 | 1.4309 | 103.73873 | Scotophilus kuhlii |
| BAT5 | BAT5_20211019_042622.wav | 15 | 10/19/2021 | 4:26:22 | 1.4309 | 103.73873 | Scotophilus kuhlii |
| BAT5 | BAT5_20211019_042606.wav | 15 | 10/19/2021 | 4:26:06 | 1.4309 | 103.73873 | Scotophilus kuhlii |
| BAT5 | BAT5_20211019_042551.wav | 15 | 10/19/2021 | 4:25:51 | 1.4309 | 103.73873 | Scotophilus kuhlii |
| BAT5 | BAT5_20211019_042536.wav | 15 | 10/19/2021 | 4:25:36 | 1.4309 | 103.73873 | Scotophilus kuhlii |
| BAT5 | BAT5_20211019_042518.wav | 15 | 10/19/2021 | 4:25:18 | 1.4309 | 103.73873 | Scotophilus kuhlii |
| BAT5 | BAT5_20211019_042503.wav | 15 | 10/19/2021 | 4:25:03 | 1.4309 | 103.73873 | Scotophilus kuhlii |
| BAT5 | BAT5_20211019_042447.wav | 15 | 10/19/2021 | 4:24:47 | 1.4309 | 103.73873 | Scotophilus kuhlii |
| BAT5 | BAT5_20211019_042432.wav | 15 | 10/19/2021 | 4:24:32 | 1.4309 | 103.73873 | Scotophilus kuhlii |
| BAT5 | BAT5_20211019_042417.wav | 15 | 10/19/2021 | 4:24:17 | 1.4309 | 103.73873 | Scotophilus kuhlii |
| BAT5 | BAT5_20211019_042402.wav | 15 | 10/19/2021 | 4:24:02 | 1.4309 | 103.73873 | Scotophilus kuhlii |
| BAT5 | BAT5_20211019_042347.wav | 15 | 10/19/2021 | 4:23:47 | 1.4309 | 103.73873 | Scotophilus kuhlii |
| BAT5 | BAT5_20211019_042332.wav | 15 | 10/19/2021 | 4:23:32 | 1.4309 | 103.73873 | Scotophilus kuhlii |
| BAT5 | BAT5_20211019_042317.wav | 15 | 10/19/2021 | 4:23:17 | 1.4309 | 103.73873 | Scotophilus kuhlii |
| BAT5 | BAT5_20211019_042302.wav | 15 | 10/19/2021 | 4:23:02 | 1.4309 | 103.73873 | Scotophilus kuhlii |
| BAT5 | BAT5_20211019_033757.wav | 15 | 10/19/2021 | 3:37:57 | 1.4309 | 103.73873 | Scotophilus kuhlii |
| BAT5 | BAT5_20211019_033741.wav | 15 | 10/19/2021 | 3:37:41 | 1.4309 | 103.73873 | Scotophilus kuhlii |
| BAT5 | BAT5_20211019_033726.wav | 15 | 10/19/2021 | 3:37:26 | 1.4309 | 103.73873 | Scotophilus kuhlii |
| BAT5 | BAT5_20211019_033711.wav | 15 | 10/19/2021 | 3:37:11 | 1.4309 | 103.73873 | Scotophilus kuhlii |
| BAT5 | BAT5_20211019_033656.wav | 15 | 10/19/2021 | 3:36:56 | 1.4309 | 103.73873 | Scotophilus kuhlii |
| BAT5 | BAT5_20211019_033641.wav | 15 | 10/19/2021 | 3:36:41 | 1.4309 | 103.73873 | Scotophilus kuhlii |
| BAT5 | BAT5_20211019_033626.wav | 15 | 10/19/2021 | 3:36:26 | 1.4309 | 103.73873 | Scotophilus kuhlii |
| BAT5 | BAT5_20211019_033611.wav | 15 | 10/19/2021 | 3:36:11 | 1.4309 | 103.73873 | Scotophilus kuhlii |
| BAT5 | BAT5_20211019_033556.wav | 15 | 10/19/2021 | 3:35:56 | 1.4309 | 103.73873 | Scotophilus kuhlii |
| BAT5 | BAT5_20211019_033541.wav | 15 | 10/19/2021 | 3:35:41 | 1.4309 | 103.73873 | Scotophilus kuhlii |
| BAT5 | BAT5_20211019_033526.wav | 15 | 10/19/2021 | 3:35:26 | 1.4309 | 103.73873 | Scotophilus kuhlii |
| BAT5 | BAT5_20211019_033511.wav | 15 | 10/19/2021 | 3:35:11 | 1.4309 | 103.73873 | Scotophilus kuhlii |
| BAT5 | BAT5_20211019_033455.wav | 15 | 10/19/2021 | 3:34:55 | 1.4309 | 103.73873 | Scotophilus kuhlii |
| BAT5 | BAT5_20211019_033440.wav | 15 | 10/19/2021 | 3:34:40 | 1.4309 | 103.73873 | Scotophilus kuhlii |
| BAT5 | BAT5_20211019_033425.wav | 15 | 10/19/2021 | 3:34:25 | 1.4309 | 103.73873 | Scotophilus kuhlii |
| BAT5 | BAT5_20211019_033410.wav | 15 | 10/19/2021 | 3:34:10 | 1.4309 | 103.73873 | Scotophilus kuhlii |
| BAT5 | BAT5_20211019_033355.wav | 15 | 10/19/2021 | 3:33:55 | 1.4309 | 103.73873 | Scotophilus kuhlii |
| BAT5 | BAT5_20211019_033340.wav | 15 | 10/19/2021 | 3:33:40 | 1.4309 | 103.73873 | Scotophilus kuhlii |
| BAT5 | BAT5_20211019_033329.wav | 5.638 | 10/19/2021 | 3:33:29 | 1.4309 | 103.73873 | Scotophilus kuhlii |
| BAT5 | BAT5_20211019_033313.wav | 15 | 10/19/2021 | 3:33:13 | 1.4309 | 103.73873 | Scotophilus kuhlii |
| BAT5 | BAT5_20211019_033258.wav | 15 | 10/19/2021 | 3:32:58 | 1.4309 | 103.73873 | Scotophilus kuhlii |
| BAT5 | BAT5_20211019_033243.wav | 15 | 10/19/2021 | 3:32:43 | 1.4309 | 103.73873 | Scotophilus kuhlii |
| BAT5 | BAT5_20211019_033228.wav | 15 | 10/19/2021 | 3:32:28 | 1.4309 | 103.73873 | Scotophilus kuhlii |
| BAT5 | BAT5_20211019_033213.wav | 15 | 10/19/2021 | 3:32:13 | 1.4309 | 103.73873 | Scotophilus kuhlii |
| BAT5 | BAT5_20211019_032649.wav | 15 | 10/19/2021 | 3:26:49 | 1.4309 | 103.73873 | Scotophilus kuhlii |
| BAT5 | BAT5_20211019_032634.wav | 15 | 10/19/2021 | 3:26:34 | 1.4309 | 103.73873 | Scotophilus kuhlii |
| BAT5 | BAT5_20211019_032619.wav | 15 | 10/19/2021 | 3:26:19 | 1.4309 | 103.73873 | Scotophilus kuhlii |
| BAT5 | BAT5_20211019_032604.wav | 15 | 10/19/2021 | 3:26:04 | 1.4309 | 103.73873 | Scotophilus kuhlii |
| BAT5 | BAT5_20211019_032549.wav | 15 | 10/19/2021 | 3:25:49 | 1.4309 | 103.73873 | Scotophilus kuhlii |
| BAT5 | BAT5_20211019_032533.wav | 15 | 10/19/2021 | 3:25:33 | 1.4309 | 103.73873 | Scotophilus kuhlii |
| BAT5 | BAT5_20211019_032518.wav | 15 | 10/19/2021 | 3:25:18 | 1.4309 | 103.73873 | Scotophilus kuhlii |
| BAT5 | BAT5_20211019_032503.wav | 15 | 10/19/2021 | 3:25:03 | 1.4309 | 103.73873 | Scotophilus kuhlii |
| BAT5 | BAT5_20211019_032448.wav | 15 | 10/19/2021 | 3:24:48 | 1.4309 | 103.73873 | Scotophilus kuhlii |
| BAT5 | BAT5_20211019_032433.wav | 15 | 10/19/2021 | 3:24:33 | 1.4309 | 103.73873 | Scotophilus kuhlii |
| BAT5 | BAT5_20211019_032418.wav | 15 | 10/19/2021 | 3:24:18 | 1.4309 | 103.73873 | Scotophilus kuhlii |
| BAT5 | BAT5_20211019_032402.wav | 15 | 10/19/2021 | 3:24:02 | 1.4309 | 103.73873 | Scotophilus kuhlii |
| BAT5 | BAT5_20211019_032347.wav | 15 | 10/19/2021 | 3:23:47 | 1.4309 | 103.73873 | Scotophilus kuhlii |
| BAT5 | BAT5_20211019_032332.wav | 15 | 10/19/2021 | 3:23:32 | 1.4309 | 103.73873 | Scotophilus kuhlii |
| BAT5 | BAT5_20211019_032317.wav | 15 | 10/19/2021 | 3:23:17 | 1.4309 | 103.73873 | Scotophilus kuhlii |
| BAT5 | BAT5_20211019_032302.wav | 15 | 10/19/2021 | 3:23:02 | 1.4309 | 103.73873 | Scotophilus kuhlii |
| BAT5 | BAT5_20211019_032232.wav | 15 | 10/19/2021 | 3:22:32 | 1.4309 | 103.73873 | Scotophilus kuhlii |
| BAT5 | BAT5_20211019_032217.wav | 15 | 10/19/2021 | 3:22:17 | 1.4309 | 103.73873 | Scotophilus kuhlii |
| BAT5 | BAT5_20211019_032202.wav | 15 | 10/19/2021 | 3:22:02 | 1.4309 | 103.73873 | Scotophilus kuhlii |
| BAT5 | BAT5_20211019_032146.wav | 15 | 10/19/2021 | 3:21:46 | 1.4309 | 103.73873 | Scotophilus kuhlii |
| BAT5 | BAT5_20211019_032130.wav | 15 | 10/19/2021 | 3:21:30 | 1.4309 | 103.73873 | Scotophilus kuhlii |
| BAT5 | BAT5_20211019_032115.wav | 15 | 10/19/2021 | 3:21:15 | 1.4309 | 103.73873 | Scotophilus kuhlii |
| BAT5 | BAT5_20211019_032100.wav | 15 | 10/19/2021 | 3:21:00 | 1.4309 | 103.73873 | Scotophilus kuhlii |
| BAT5 | BAT5_20211019_025007.wav | 15 | 10/19/2021 | 2:50:07 | 1.4309 | 103.73873 | Scotophilus kuhlii |
| BAT5 | BAT5_20211019_024929.wav | 15 | 10/19/2021 | 2:49:29 | 1.4309 | 103.73873 | Myotis muricola |
| BAT5 | BAT5_20211019_024919.wav | 8.016 | 10/19/2021 | 2:49:19 | 1.4309 | 103.73873 | Myotis muricola |
| BAT5 | BAT5_20211019_024819.wav | 7.174 | 10/19/2021 | 2:48:19 | 1.4309 | 103.73873 | Scotophilus kuhlii |
| BAT5 | BAT5_20211019_024811.wav | 7.163 | 10/19/2021 | 2:48:11 | 1.4309 | 103.73873 | Scotophilus kuhlii |
| BAT5 | BAT5_20211019_024800.wav | 9.64 | 10/19/2021 | 2:48:00 | 1.4309 | 103.73873 | Scotophilus kuhlii |
| BAT5 | BAT5_20211019_024745.wav | 15 | 10/19/2021 | 2:47:45 | 1.4309 | 103.73873 | Scotophilus kuhlii |
| BAT5 | BAT5_20211019_024737.wav | 6.369 | 10/19/2021 | 2:47:37 | 1.4309 | 103.73873 | Myotis muricola |
| BAT5 | BAT5_20211019_024716.wav | 4.861 | 10/19/2021 | 2:47:16 | 1.4309 | 103.73873 | Myotis muricola |

| Station | File name | Duration | Date | Time | Lat | Long | Species |
|---|---|---|---|---|---|---|---|
| BAT5 | BAT5_20211019_024653.wav | 7.52 | 10/19/2021 | 2:46:53 | 1.4309 | 103.73873 | Myotis muricola |
| BAT5 | BAT5_20211019_024646.wav | 5.917 | 10/19/2021 | 2:46:46 | 1.4309 | 103.73873 | Myotis muricola |
| BAT5 | BAT5_20211019_024630.wav | 15 | 10/19/2021 | 2:46:30 | 1.4309 | 103.73873 | Myotis muricola |
| BAT5 | BAT5_20211019_022650.wav | 15 | 10/19/2021 | 2:26:50 | 1.4309 | 103.73873 | Scotophilus kuhlii |
| BAT5 | BAT5_20211019_022634.wav | 15 | 10/19/2021 | 2:26:34 | 1.4309 | 103.73873 | Scotophilus kuhlii |
| BAT5 | BAT5_20211019_022619.wav | 15 | 10/19/2021 | 2:26:19 | 1.4309 | 103.73873 | Scotophilus kuhlii |
| BAT5 | BAT5_20211019_022604.wav | 15 | 10/19/2021 | 2:26:04 | 1.4309 | 103.73873 | Scotophilus kuhlii |
| BAT5 | BAT5_20211019_022549.wav | 15 | 10/19/2021 | 2:25:49 | 1.4309 | 103.73873 | Scotophilus kuhlii |
| BAT5 | BAT5_20211019_022534.wav | 15 | 10/19/2021 | 2:25:34 | 1.4309 | 103.73873 | Scotophilus kuhlii |
| BAT5 | BAT5_20211019_022518.wav | 15 | 10/19/2021 | 2:25:18 | 1.4309 | 103.73873 | Scotophilus kuhlii |
| BAT5 | BAT5_20211019_022503.wav | 15 | 10/19/2021 | 2:25:03 | 1.4309 | 103.73873 | Scotophilus kuhlii |
| BAT5 | BAT5_20211019_022448.wav | 15 | 10/19/2021 | 2:24:48 | 1.4309 | 103.73873 | Scotophilus kuhlii |
| BAT5 | BAT5_20211019_022433.wav | 15 | 10/19/2021 | 2:24:33 | 1.4309 | 103.73873 | Scotophilus kuhlii |
| BAT5 | BAT5_20211019_022418.wav | 15 | 10/19/2021 | 2:24:18 | 1.4309 | 103.73873 | Scotophilus kuhlii |
| BAT5 | BAT5_20211019_022403.wav | 15 | 10/19/2021 | 2:24:03 | 1.4309 | 103.73873 | Scotophilus kuhlii |
| BAT5 | BAT5_20211019_022347.wav | 15 | 10/19/2021 | 2:23:47 | 1.4309 | 103.73873 | Scotophilus kuhlii |
| BAT5 | BAT5_20211019_022332.wav | 15 | 10/19/2021 | 2:23:32 | 1.4309 | 103.73873 | Scotophilus kuhlii |
| BAT5 | BAT5_20211019_022317.wav | 15 | 10/19/2021 | 2:23:17 | 1.4309 | 103.73873 | Scotophilus kuhlii |
| BAT5 | BAT5_20211019_022302.wav | 15 | 10/19/2021 | 2:23:02 | 1.4309 | 103.73873 | Scotophilus kuhlii |
| BAT5 | BAT5_20211019_022238.wav | 15 | 10/19/2021 | 2:22:38 | 1.4309 | 103.73873 | Scotophilus kuhlii |
| BAT5 | BAT5_20211019_022231.wav | 6.743 | 10/19/2021 | 2:22:31 | 1.4309 | 103.73873 | Scotophilus kuhlii |
| BAT5 | BAT5_20211019_022216.wav | 15 | 10/19/2021 | 2:22:16 | 1.4309 | 103.73873 | Scotophilus kuhlii |
| BAT5 | BAT5_20211019_022200.wav | 15 | 10/19/2021 | 2:22:00 | 1.4309 | 103.73873 | Scotophilus kuhlii |
| BAT5 | BAT5_20211019_022145.wav | 15 | 10/19/2021 | 2:21:45 | 1.4309 | 103.73873 | Scotophilus kuhlii |
| BAT5 | BAT5_20211019_022130.wav | 15 | 10/19/2021 | 2:21:30 | 1.4309 | 103.73873 | Scotophilus kuhlii |
| BAT5 | BAT5_20211019_022115.wav | 15 | 10/19/2021 | 2:21:15 | 1.4309 | 103.73873 | Scotophilus kuhlii |
| BAT5 | BAT5_20211019_022100.wav | 15 | 10/19/2021 | 2:21:00 | 1.4309 | 103.73873 | Scotophilus kuhlii |
| BAT5 | BAT5_20211019_014446.wav | 9.741 | 10/19/2021 | 1:44:46 | 1.4309 | 103.73873 | Scotophilus kuhlii |
| BAT5 | BAT5_20211019_014431.wav | 15 | 10/19/2021 | 1:44:31 | 1.4309 | 103.73873 | Scotophilus kuhlii |
| BAT5 | BAT5_20211019_014415.wav | 15 | 10/19/2021 | 1:44:15 | 1.4309 | 103.73873 | Scotophilus kuhlii |
| BAT5 | BAT5_20211019_014358.wav | 15 | 10/19/2021 | 1:43:58 | 1.4309 | 103.73873 | Scotophilus kuhlii |
| BAT5 | BAT5_20211019_014343.wav | 15 | 10/19/2021 | 1:43:43 | 1.4309 | 103.73873 | Scotophilus kuhlii |
| BAT5 | BAT5_20211019_014328.wav | 15 | 10/19/2021 | 1:43:28 | 1.4309 | 103.73873 | Scotophilus kuhlii |
| BAT5 | BAT5_20211019_014313.wav | 15 | 10/19/2021 | 1:43:13 | 1.4309 | 103.73873 | Scotophilus kuhlii |
| BAT5 | BAT5_20211019_014258.wav | 15 | 10/19/2021 | 1:42:58 | 1.4309 | 103.73873 | Scotophilus kuhlii |
| BAT5 | BAT5_20211019_014243.wav | 15 | 10/19/2021 | 1:42:43 | 1.4309 | 103.73873 | Scotophilus kuhlii |
| BAT5 | BAT5_20211019_014228.wav | 15 | 10/19/2021 | 1:42:28 | 1.4309 | 103.73873 | Scotophilus kuhlii |
| BAT5 | BAT5_20211019_014212.wav | 15 | 10/19/2021 | 1:42:12 | 1.4309 | 103.73873 | Scotophilus kuhlii |
| BAT5 | BAT5_20211019_014157.wav | 15 | 10/19/2021 | 1:41:57 | 1.4309 | 103.73873 | Scotophilus kuhlii |
| BAT5 | BAT5_20211019_014142.wav | 15 | 10/19/2021 | 1:41:42 | 1.4309 | 103.73873 | Scotophilus kuhlii |
| BAT5 | BAT5_20211019_014127.wav | 15 | 10/19/2021 | 1:41:27 | 1.4309 | 103.73873 | Scotophilus kuhlii |
| BAT5 | BAT5_20211019_014112.wav | 15 | 10/19/2021 | 1:41:12 | 1.4309 | 103.73873 | Scotophilus kuhlii |
| BAT5 | BAT5_20211019_014057.wav | 15 | 10/19/2021 | 1:40:57 | 1.4309 | 103.73873 | Scotophilus kuhlii |
| BAT5 | BAT5_20211019_014042.wav | 15 | 10/19/2021 | 1:40:42 | 1.4309 | 103.73873 | Scotophilus kuhlii |
| BAT5 | BAT5_20211019_014026.wav | 15 | 10/19/2021 | 1:40:26 | 1.4309 | 103.73873 | Scotophilus kuhlii |
| BAT5 | BAT5_20211019_014011.wav | 15 | 10/19/2021 | 1:40:11 | 1.4309 | 103.73873 | Scotophilus kuhlii |
| BAT5 | BAT5_20211019_013959.wav | 11.227 | 10/19/2021 | 1:39:59 | 1.4309 | 103.73873 | Scotophilus kuhlii |
| BAT5 | BAT5_20211019_013944.wav | 15 | 10/19/2021 | 1:39:44 | 1.4309 | 103.73873 | Scotophilus kuhlii |
| BAT5 | BAT5_20211019_013929.wav | 15 | 10/19/2021 | 1:39:29 | 1.4309 | 103.73873 | Scotophilus kuhlii |
| BAT5 | BAT5_20211019_013913.wav | 15 | 10/19/2021 | 1:39:13 | 1.4309 | 103.73873 | Scotophilus kuhlii |
| BAT5 | BAT5_20211019_011254.wav | 11.934 | 10/19/2021 | 1:12:54 | 1.4309 | 103.73873 | Scotophilus kuhlii |
| BAT5 | BAT5_20211019_011151.wav | 6.652 | 10/19/2021 | 1:11:51 | 1.4309 | 103.73873 | Scotophilus kuhlii |
| BAT5 | BAT5_20211019_011136.wav | 15 | 10/19/2021 | 1:11:36 | 1.4309 | 103.73873 | Scotophilus kuhlii |
| BAT5 | BAT5_20211019_011121.wav | 15 | 10/19/2021 | 1:11:21 | 1.4309 | 103.73873 | Scotophilus kuhlii |
| BAT5 | BAT5_20211019_011104.wav | 15 | 10/19/2021 | 1:11:04 | 1.4309 | 103.73873 | Scotophilus kuhlii |
| BAT5 | BAT5_20211019_011048.wav | 15 | 10/19/2021 | 1:10:48 | 1.4309 | 103.73873 | Scotophilus kuhlii |
| BAT5 | BAT5_20211019_011032.wav | 15 | 10/19/2021 | 1:10:32 | 1.4309 | 103.73873 | Scotophilus kuhlii |
| BAT5 | BAT5_20211019_011025.wav | 6.544 | 10/19/2021 | 1:10:25 | 1.4309 | 103.73873 | Scotophilus kuhlii |
| BAT5 | BAT5_20211019_011010.wav | 15 | 10/19/2021 | 1:10:10 | 1.4309 | 103.73873 | Scotophilus kuhlii |
| BAT5 | BAT5_20211019_010953.wav | 7.932 | 10/19/2021 | 1:09:53 | 1.4309 | 103.73873 | Scotophilus kuhlii |
| BAT5 | BAT5_20211019_010937.wav | 15 | 10/19/2021 | 1:09:37 | 1.4309 | 103.73873 | Scotophilus kuhlii |
| BAT5 | BAT5_20211019_010922.wav | 15 | 10/19/2021 | 1:09:22 | 1.4309 | 103.73873 | Scotophilus kuhlii |
| BAT5 | BAT5_20211019_010907.wav | 15 | 10/19/2021 | 1:09:07 | 1.4309 | 103.73873 | Scotophilus kuhlii |
| BAT5 | BAT5_20211019_010851.wav | 15 | 10/19/2021 | 1:08:51 | 1.4309 | 103.73873 | Scotophilus kuhlii |
| BAT5 | BAT5_20211019_010840.wav | 10.196 | 10/19/2021 | 1:08:40 | 1.4309 | 103.73873 | Scotophilus kuhlii |
| BAT5 | BAT5_20211019_010825.wav | 15 | 10/19/2021 | 1:08:25 | 1.4309 | 103.73873 | Scotophilus kuhlii |
| BAT5 | BAT5_20211019_010809.wav | 15 | 10/19/2021 | 1:08:09 | 1.4309 | 103.73873 | Scotophilus kuhlii |
| BAT5 | BAT5_20211019_010755.wav | 9.416 | 10/19/2021 | 1:07:55 | 1.4309 | 103.73873 | Scotophilus kuhlii |
| BAT5 | BAT5_20211019_010747.wav | 5.594 | 10/19/2021 | 1:07:47 | 1.4309 | 103.73873 | Scotophilus kuhlii |
| BAT5 | BAT5_20211019_010732.wav | 15 | 10/19/2021 | 1:07:32 | 1.4309 | 103.73873 | Scotophilus kuhlii |
| BAT5 | BAT5_20211019_010715.wav | 15 | 10/19/2021 | 1:07:15 | 1.4309 | 103.73873 | Scotophilus kuhlii |
| BAT5 | BAT5_20211019_010700.wav | 15 | 10/19/2021 | 1:07:00 | 1.4309 | 103.73873 | Scotophilus kuhlii |
| BAT5 | BAT5_20211019_005048.wav | 15 | 10/19/2021 | 0:50:48 | 1.4309 | 103.73873 | Scotophilus kuhlii |
| BAT5 | BAT5_20211019_005029.wav | 8.81 | 10/19/2021 | 0:50:29 | 1.4309 | 103.73873 | Scotophilus kuhlii |
| BAT5 | BAT5_20211019_005014.wav | 15 | 10/19/2021 | 0:50:14 | 1.4309 | 103.73873 | Scotophilus kuhlii |
| BAT5 | BAT5_20211019_004959.wav | 15 | 10/19/2021 | 0:49:59 | 1.4309 | 103.73873 | Scotophilus kuhlii |
| BAT5 | BAT5_20211019_004942.wav | 14.992 | 10/19/2021 | 0:49:42 | 1.4309 | 103.73873 | Scotophilus kuhlii |
| BAT5 | BAT5_20211019_004927.wav | 15 | 10/19/2021 | 0:49:27 | 1.4309 | 103.73873 | Scotophilus kuhlii |
| BAT5 | BAT5_20211019_004912.wav | 15 | 10/19/2021 | 0:49:12 | 1.4309 | 103.73873 | Scotophilus kuhlii |
| BAT5 | BAT5_20211019_004857.wav | 15 | 10/19/2021 | 0:48:57 | 1.4309 | 103.73873 | Scotophilus kuhlii |

| Station | File name | Duration | Date | Time | Lat | Long | Species |
|---|---|---|---|---|---|---|---|
| BAT5 | BAT5_20211019_004842.wav | 15 | 10/19/2021 | 0:48:42 | 1.4309 | 103.73873 | Scotophilus kuhlii |
| BAT5 | BAT5_20211019_004826.wav | 15 | 10/19/2021 | 0:48:26 | 1.4309 | 103.73873 | Scotophilus kuhlii |
| BAT5 | BAT5_20211019_004811.wav | 15 | 10/19/2021 | 0:48:11 | 1.4309 | 103.73873 | Scotophilus kuhlii |
| BAT5 | BAT5_20211019_004756.wav | 15 | 10/19/2021 | 0:47:56 | 1.4309 | 103.73873 | Scotophilus kuhlii |
| BAT5 | BAT5_20211019_004741.wav | 15 | 10/19/2021 | 0:47:41 | 1.4309 | 103.73873 | Scotophilus kuhlii |
| BAT5 | BAT5_20211019_004726.wav | 15 | 10/19/2021 | 0:47:26 | 1.4309 | 103.73873 | Scotophilus kuhlii |
| BAT5 | BAT5_20211019_004711.wav | 15 | 10/19/2021 | 0:47:11 | 1.4309 | 103.73873 | Scotophilus kuhlii |
| BAT5 | BAT5_20211019_004656.wav | 15 | 10/19/2021 | 0:46:56 | 1.4309 | 103.73873 | Scotophilus kuhlii |
| BAT5 | BAT5_20211019_004641.wav | 15 | 10/19/2021 | 0:46:41 | 1.4309 | 103.73873 | Scotophilus kuhlii |
| BAT5 | BAT5_20211019_004619.wav | 15 | 10/19/2021 | 0:46:19 | 1.4309 | 103.73873 | Scotophilus kuhlii |
| BAT5 | BAT5_20211019_004614.wav | 4.652 | 10/19/2021 | 0:46:14 | 1.4309 | 103.73873 | Scotophilus kuhlii |
| BAT5 | BAT5_20211019_004604.wav | 8.932 | 10/19/2021 | 0:46:04 | 1.4309 | 103.73873 | Scotophilus kuhlii |
| BAT5 | BAT5_20211019_004549.wav | 15 | 10/19/2021 | 0:45:49 | 1.4309 | 103.73873 | Scotophilus kuhlii |
| BAT5 | BAT5_20211019_004534.wav | 15 | 10/19/2021 | 0:45:34 | 1.4309 | 103.73873 | Scotophilus kuhlii |
| BAT5 | BAT5_20211019_004519.wav | 15 | 10/19/2021 | 0:45:19 | 1.4309 | 103.73873 | Scotophilus kuhlii |
| BAT5 | BAT5_20211019_004504.wav | 15 | 10/19/2021 | 0:45:04 | 1.4309 | 103.73873 | Scotophilus kuhlii |
| BAT5 | BAT5_20211019_000758.wav | 15 | 10/19/2021 | 0:07:58 | 1.4309 | 103.73873 | Scotophilus kuhlii |
| BAT5 | BAT5_20211019_000743.wav | 15 | 10/19/2021 | 0:07:43 | 1.4309 | 103.73873 | Scotophilus kuhlii |
| BAT5 | BAT5_20211019_000728.wav | 15 | 10/19/2021 | 0:07:28 | 1.4309 | 103.73873 | Scotophilus kuhlii |
| BAT5 | BAT5_20211019_000713.wav | 15 | 10/19/2021 | 0:07:13 | 1.4309 | 103.73873 | Scotophilus kuhlii |
| BAT5 | BAT5_20211019_000658.wav | 15 | 10/19/2021 | 0:06:58 | 1.4309 | 103.73873 | Scotophilus kuhlii |
| BAT5 | BAT5_20211019_000642.wav | 15 | 10/19/2021 | 0:06:42 | 1.4309 | 103.73873 | Scotophilus kuhlii |
| BAT5 | BAT5_20211019_000627.wav | 15 | 10/19/2021 | 0:06:27 | 1.4309 | 103.73873 | Scotophilus kuhlii |
| BAT5 | BAT5_20211019_000612.wav | 15 | 10/19/2021 | 0:06:12 | 1.4309 | 103.73873 | Scotophilus kuhlii |
| BAT5 | BAT5_20211019_000557.wav | 15 | 10/19/2021 | 0:05:57 | 1.4309 | 103.73873 | Scotophilus kuhlii |
| BAT5 | BAT5_20211019_000542.wav | 15 | 10/19/2021 | 0:05:42 | 1.4309 | 103.73873 | Scotophilus kuhlii |
| BAT5 | BAT5_20211019_000527.wav | 15 | 10/19/2021 | 0:05:27 | 1.4309 | 103.73873 | Scotophilus kuhlii |
| BAT5 | BAT5_20211019_000512.wav | 15 | 10/19/2021 | 0:05:12 | 1.4309 | 103.73873 | Scotophilus kuhlii |
| BAT5 | BAT5_20211019_000457.wav | 15 | 10/19/2021 | 0:04:57 | 1.4309 | 103.73873 | Scotophilus kuhlii |
| BAT5 | BAT5_20211019_000442.wav | 15 | 10/19/2021 | 0:04:42 | 1.4309 | 103.73873 | Scotophilus kuhlii |
| BAT5 | BAT5_20211019_000426.wav | 15 | 10/19/2021 | 0:04:26 | 1.4309 | 103.73873 | Scotophilus kuhlii |
| BAT5 | BAT5_20211019_000411.wav | 15 | 10/19/2021 | 0:04:11 | 1.4309 | 103.73873 | Scotophilus kuhlii |
| BAT5 | BAT5_20211019_000356.wav | 15 | 10/19/2021 | 0:03:56 | 1.4309 | 103.73873 | Scotophilus kuhlii |
| BAT5 | BAT5_20211019_000341.wav | 15 | 10/19/2021 | 0:03:41 | 1.4309 | 103.73873 | Scotophilus kuhlii |
| BAT5 | BAT5_20211019_000326.wav | 15 | 10/19/2021 | 0:03:26 | 1.4309 | 103.73873 | Scotophilus kuhlii |
| BAT5 | BAT5_20211019_000311.wav | 15 | 10/19/2021 | 0:03:11 | 1.4309 | 103.73873 | Scotophilus kuhlii |
| BAT5 | BAT5_20211019_000256.wav | 15 | 10/19/2021 | 0:02:56 | 1.4309 | 103.73873 | Scotophilus kuhlii |
| BAT5 | BAT5_20211019_000241.wav | 15 | 10/19/2021 | 0:02:41 | 1.4309 | 103.73873 | Scotophilus kuhlii |
| BAT5 | BAT5_20211019_000226.wav | 15 | 10/19/2021 | 0:02:26 | 1.4309 | 103.73873 | Scotophilus kuhlii |
| BAT5 | BAT5_20211019_000211.wav | 15 | 10/19/2021 | 0:02:11 | 1.4309 | 103.73873 | Scotophilus kuhlii |
| BAT5 | BAT5_20211018_235451.wav | 15 | 10/18/2021 | 23:54:51 | 1.4309 | 103.73873 | Scotophilus kuhlii |
| BAT5 | BAT5_20211018_235436.wav | 15 | 10/18/2021 | 23:54:36 | 1.4309 | 103.73873 | Scotophilus kuhlii |
| BAT5 | BAT5_20211018_235421.wav | 15 | 10/18/2021 | 23:54:21 | 1.4309 | 103.73873 | Scotophilus kuhlii |
| BAT5 | BAT5_20211018_235406.wav | 15 | 10/18/2021 | 23:54:06 | 1.4309 | 103.73873 | Scotophilus kuhlii |
| BAT5 | BAT5_20211018_235351.wav | 15 | 10/18/2021 | 23:53:51 | 1.4309 | 103.73873 | Scotophilus kuhlii |
| BAT5 | BAT5_20211018_235336.wav | 15 | 10/18/2021 | 23:53:36 | 1.4309 | 103.73873 | Scotophilus kuhlii |
| BAT5 | BAT5_20211018_235321.wav | 15 | 10/18/2021 | 23:53:21 | 1.4309 | 103.73873 | Scotophilus kuhlii |
| BAT5 | BAT5_20211018_235306.wav | 15 | 10/18/2021 | 23:53:06 | 1.4309 | 103.73873 | Scotophilus kuhlii |
| BAT5 | BAT5_20211018_235250.wav | 15 | 10/18/2021 | 23:52:50 | 1.4309 | 103.73873 | Scotophilus kuhlii |
| BAT5 | BAT5_20211018_235235.wav | 15 | 10/18/2021 | 23:52:35 | 1.4309 | 103.73873 | Scotophilus kuhlii |
| BAT5 | BAT5_20211018_235220.wav | 15 | 10/18/2021 | 23:52:20 | 1.4309 | 103.73873 | Scotophilus kuhlii |
| BAT5 | BAT5_20211018_235205.wav | 15 | 10/18/2021 | 23:52:05 | 1.4309 | 103.73873 | Scotophilus kuhlii |
| BAT5 | BAT5_20211018_235150.wav | 15 | 10/18/2021 | 23:51:50 | 1.4309 | 103.73873 | Scotophilus kuhlii |
| BAT5 | BAT5_20211018_235135.wav | 15 | 10/18/2021 | 23:51:35 | 1.4309 | 103.73873 | Scotophilus kuhlii |
| BAT5 | BAT5_20211018_235120.wav | 15 | 10/18/2021 | 23:51:20 | 1.4309 | 103.73873 | Scotophilus kuhlii |
| BAT5 | BAT5_20211018_235105.wav | 15 | 10/18/2021 | 23:51:05 | 1.4309 | 103.73873 | Scotophilus kuhlii |
| BAT5 | BAT5_20211018_235050.wav | 15 | 10/18/2021 | 23:50:50 | 1.4309 | 103.73873 | Scotophilus kuhlii |
| BAT5 | BAT5_20211018_235034.wav | 15 | 10/18/2021 | 23:50:34 | 1.4309 | 103.73873 | Scotophilus kuhlii |
| BAT5 | BAT5_20211018_235019.wav | 15 | 10/18/2021 | 23:50:19 | 1.4309 | 103.73873 | Scotophilus kuhlii |
| BAT5 | BAT5_20211018_235004.wav | 15 | 10/18/2021 | 23:50:04 | 1.4309 | 103.73873 | Scotophilus kuhlii |
| BAT5 | BAT5_20211018_234949.wav | 15 | 10/18/2021 | 23:49:49 | 1.4309 | 103.73873 | Scotophilus kuhlii |
| BAT5 | BAT5_20211018_234934.wav | 15 | 10/18/2021 | 23:49:34 | 1.4309 | 103.73873 | Scotophilus kuhlii |
| BAT5 | BAT5_20211018_234919.wav | 15 | 10/18/2021 | 23:49:19 | 1.4309 | 103.73873 | Scotophilus kuhlii |
| BAT5 | BAT5_20211018_234904.wav | 15 | 10/18/2021 | 23:49:04 | 1.4309 | 103.73873 | Scotophilus kuhlii |
| BAT5 | BAT5_20211018_232950.wav | 15 | 10/18/2021 | 23:29:50 | 1.4309 | 103.73873 | Scotophilus kuhlii |
| BAT5 | BAT5_20211018_232935.wav | 15 | 10/18/2021 | 23:29:35 | 1.4309 | 103.73873 | Scotophilus kuhlii |
| BAT5 | BAT5_20211018_232920.wav | 15 | 10/18/2021 | 23:29:20 | 1.4309 | 103.73873 | Scotophilus kuhlii |
| BAT5 | BAT5_20211018_232905.wav | 15 | 10/18/2021 | 23:29:05 | 1.4309 | 103.73873 | Scotophilus kuhlii |
| BAT5 | BAT5_20211018_232850.wav | 15 | 10/18/2021 | 23:28:50 | 1.4309 | 103.73873 | Scotophilus kuhlii |
| BAT5 | BAT5_20211018_232835.wav | 15 | 10/18/2021 | 23:28:35 | 1.4309 | 103.73873 | Scotophilus kuhlii |
| BAT5 | BAT5_20211018_232820.wav | 15 | 10/18/2021 | 23:28:20 | 1.4309 | 103.73873 | Scotophilus kuhlii |
| BAT5 | BAT5_20211018_232804.wav | 15 | 10/18/2021 | 23:28:04 | 1.4309 | 103.73873 | Scotophilus kuhlii |
| BAT5 | BAT5_20211018_232749.wav | 15 | 10/18/2021 | 23:27:49 | 1.4309 | 103.73873 | Scotophilus kuhlii |
| BAT5 | BAT5_20211018_232734.wav | 15 | 10/18/2021 | 23:27:34 | 1.4309 | 103.73873 | Scotophilus kuhlii |
| BAT5 | BAT5_20211018_232719.wav | 15 | 10/18/2021 | 23:27:19 | 1.4309 | 103.73873 | Scotophilus kuhlii |
| BAT5 | BAT5_20211018_232704.wav | 15 | 10/18/2021 | 23:27:04 | 1.4309 | 103.73873 | Scotophilus kuhlii |
| BAT5 | BAT5_20211018_232648.wav | 15 | 10/18/2021 | 23:26:48 | 1.4309 | 103.73873 | Scotophilus kuhlii |
| BAT5 | BAT5_20211018_232633.wav | 15 | 10/18/2021 | 23:26:33 | 1.4309 | 103.73873 | Scotophilus kuhlii |
| BAT5 | BAT5_20211018_232618.wav | 15 | 10/18/2021 | 23:26:18 | 1.4309 | 103.73873 | Scotophilus kuhlii |
| BAT5 | BAT5_20211018_232603.wav | 15 | 10/18/2021 | 23:26:03 | 1.4309 | 103.73873 | Scotophilus kuhlii |

| Station | File name | Duration | Date | Time | Lat | Long | Species |
|---|---|---|---|---|---|---|---|
| BAT5 | BAT5_20211018_232548.wav | 15 | 10/18/2021 | 23:25:48 | 1.4309 | 103.73873 | Scotophilus kuhlii |
| BAT5 | BAT5_20211018_232533.wav | 15 | 10/18/2021 | 23:25:33 | 1.4309 | 103.73873 | Scotophilus kuhlii |
| BAT5 | BAT5_20211018_232518.wav | 15 | 10/18/2021 | 23:25:18 | 1.4309 | 103.73873 | Scotophilus kuhlii |
| BAT5 | BAT5_20211018_232502.wav | 15 | 10/18/2021 | 23:25:02 | 1.4309 | 103.73873 | Scotophilus kuhlii |
| BAT5 | BAT5_20211018_232446.wav | 15 | 10/18/2021 | 23:24:46 | 1.4309 | 103.73873 | Scotophilus kuhlii |
| BAT5 | BAT5_20211018_232433.wav | 13.373 | 10/18/2021 | 23:24:33 | 1.4309 | 103.73873 | Scotophilus kuhlii |
| BAT5 | BAT5_20211018_232418.wav | 15 | 10/18/2021 | 23:24:18 | 1.4309 | 103.73873 | Scotophilus kuhlii |
| BAT5 | BAT5_20211018_232402.wav | 15 | 10/18/2021 | 23:24:02 | 1.4309 | 103.73873 | Scotophilus kuhlii |
| BAT5 | BAT5_20211018_223853.wav | 15 | 10/18/2021 | 22:38:53 | 1.4309 | 103.73873 | Scotophilus kuhlii |
| BAT5 | BAT5_20211018_223838.wav | 15 | 10/18/2021 | 22:38:38 | 1.4309 | 103.73873 | Scotophilus kuhlii |
| BAT5 | BAT5_20211018_223822.wav | 15 | 10/18/2021 | 22:38:22 | 1.4309 | 103.73873 | Scotophilus kuhlii |
| BAT5 | BAT5_20211018_223807.wav | 15 | 10/18/2021 | 22:38:07 | 1.4309 | 103.73873 | Scotophilus kuhlii |
| BAT5 | BAT5_20211018_223753.wav | 13.158 | 10/18/2021 | 22:37:53 | 1.4309 | 103.73873 | Scotophilus kuhlii |
| BAT5 | BAT5_20211018_223743.wav | 9.157 | 10/18/2021 | 22:37:43 | 1.4309 | 103.73873 | Scotophilus kuhlii |
| BAT5 | BAT5_20211018_223726.wav | 15 | 10/18/2021 | 22:37:26 | 1.4309 | 103.73873 | Scotophilus kuhlii |
| BAT5 | BAT5_20211018_223711.wav | 15 | 10/18/2021 | 22:37:11 | 1.4309 | 103.73873 | Scotophilus kuhlii |
| BAT5 | BAT5_20211018_223656.wav | 15 | 10/18/2021 | 22:36:56 | 1.4309 | 103.73873 | Scotophilus kuhlii |
| BAT5 | BAT5_20211018_223641.wav | 15 | 10/18/2021 | 22:36:41 | 1.4309 | 103.73873 | Scotophilus kuhlii |
| BAT5 | BAT5_20211018_223625.wav | 15 | 10/18/2021 | 22:36:25 | 1.4309 | 103.73873 | Scotophilus kuhlii |
| BAT5 | BAT5_20211018_223610.wav | 15 | 10/18/2021 | 22:36:10 | 1.4309 | 103.73873 | Scotophilus kuhlii |
| BAT5 | BAT5_20211018_223555.wav | 15 | 10/18/2021 | 22:35:55 | 1.4309 | 103.73873 | Scotophilus kuhlii |
| BAT5 | BAT5_20211018_223540.wav | 15 | 10/18/2021 | 22:35:40 | 1.4309 | 103.73873 | Scotophilus kuhlii |
| BAT5 | BAT5_20211018_223525.wav | 15 | 10/18/2021 | 22:35:25 | 1.4309 | 103.73873 | Scotophilus kuhlii |
| BAT5 | BAT5_20211018_223510.wav | 15 | 10/18/2021 | 22:35:10 | 1.4309 | 103.73873 | Scotophilus kuhlii |
| BAT5 | BAT5_20211018_223455.wav | 15 | 10/18/2021 | 22:34:55 | 1.4309 | 103.73873 | Scotophilus kuhlii |
| BAT5 | BAT5_20211018_223440.wav | 15 | 10/18/2021 | 22:34:40 | 1.4309 | 103.73873 | Scotophilus kuhlii |
| BAT5 | BAT5_20211018_223424.wav | 15 | 10/18/2021 | 22:34:24 | 1.4309 | 103.73873 | Scotophilus kuhlii |
| BAT5 | BAT5_20211018_223409.wav | 15 | 10/18/2021 | 22:34:09 | 1.4309 | 103.73873 | Scotophilus kuhlii |
| BAT5 | BAT5_20211018_223354.wav | 15 | 10/18/2021 | 22:33:54 | 1.4309 | 103.73873 | Scotophilus kuhlii |
| BAT5 | BAT5_20211018_223339.wav | 15 | 10/18/2021 | 22:33:39 | 1.4309 | 103.73873 | Scotophilus kuhlii |
| BAT5 | BAT5_20211018_223324.wav | 15 | 10/18/2021 | 22:33:24 | 1.4309 | 103.73873 | Scotophilus kuhlii |
| BAT5 | BAT5_20211018_223309.wav | 15 | 10/18/2021 | 22:33:09 | 1.4309 | 103.73873 | Scotophilus kuhlii |
| BAT5 | BAT5_20211018_222551.wav | 15 | 10/18/2021 | 22:25:51 | 1.4309 | 103.73873 | Scotophilus kuhlii |
| BAT5 | BAT5_20211018_222537.wav | 8.3 | 10/18/2021 | 22:25:37 | 1.4309 | 103.73873 | Scotophilus kuhlii |
| BAT5 | BAT5_20211018_222522.wav | 15 | 10/18/2021 | 22:25:22 | 1.4309 | 103.73873 | Scotophilus kuhlii |
| BAT5 | BAT5_20211018_222515.wav | 4.819 | 10/18/2021 | 22:25:15 | 1.4309 | 103.73873 | Scotophilus kuhlii |
| BAT5 | BAT5_20211018_222500.wav | 15 | 10/18/2021 | 22:25:00 | 1.4309 | 103.73873 | Scotophilus kuhlii |
| BAT5 | BAT5_20211018_222445.wav | 15 | 10/18/2021 | 22:24:45 | 1.4309 | 103.73873 | Scotophilus kuhlii |
| BAT5 | BAT5_20211018_222430.wav | 15 | 10/18/2021 | 22:24:30 | 1.4309 | 103.73873 | Scotophilus kuhlii |
| BAT5 | BAT5_20211018_222415.wav | 15 | 10/18/2021 | 22:24:15 | 1.4309 | 103.73873 | Scotophilus kuhlii |
| BAT5 | BAT5_20211018_222409.wav | 5.135 | 10/18/2021 | 22:24:09 | 1.4309 | 103.73873 | Scotophilus kuhlii |
| BAT5 | BAT5_20211018_222354.wav | 15 | 10/18/2021 | 22:23:54 | 1.4309 | 103.73873 | Scotophilus kuhlii |
| BAT5 | BAT5_20211018_222339.wav | 15 | 10/18/2021 | 22:23:39 | 1.4309 | 103.73873 | Scotophilus kuhlii |
| BAT5 | BAT5_20211018_222324.wav | 15 | 10/18/2021 | 22:23:24 | 1.4309 | 103.73873 | Scotophilus kuhlii |
| BAT5 | BAT5_20211018_222309.wav | 15 | 10/18/2021 | 22:23:09 | 1.4309 | 103.73873 | Scotophilus kuhlii |
| BAT5 | BAT5_20211018_222302.wav | 5.784 | 10/18/2021 | 22:23:02 | 1.4309 | 103.73873 | Scotophilus kuhlii |
| BAT5 | BAT5_20211018_222243.wav | 15 | 10/18/2021 | 22:22:43 | 1.4309 | 103.73873 | Scotophilus kuhlii |
| BAT5 | BAT5_20211018_222227.wav | 15 | 10/18/2021 | 22:22:27 | 1.4309 | 103.73873 | Scotophilus kuhlii |
| BAT5 | BAT5_20211018_222212.wav | 15 | 10/18/2021 | 22:22:12 | 1.4309 | 103.73873 | Scotophilus kuhlii |
| BAT5 | BAT5_20211018_222157.wav | 15 | 10/18/2021 | 22:21:57 | 1.4309 | 103.73873 | Scotophilus kuhlii |
| BAT5 | BAT5_20211018_222142.wav | 15 | 10/18/2021 | 22:21:42 | 1.4309 | 103.73873 | Scotophilus kuhlii |
| BAT5 | BAT5_20211018_222135.wav | 6.063 | 10/18/2021 | 22:21:35 | 1.4309 | 103.73873 | Scotophilus kuhlii |
| BAT5 | BAT5_20211018_222119.wav | 15 | 10/18/2021 | 22:21:19 | 1.4309 | 103.73873 | Scotophilus kuhlii |
| BAT5 | BAT5_20211018_222104.wav | 15 | 10/18/2021 | 22:21:04 | 1.4309 | 103.73873 | Scotophilus kuhlii |
| BAT5 | BAT5_20211018_222049.wav | 15 | 10/18/2021 | 22:20:49 | 1.4309 | 103.73873 | Scotophilus kuhlii |
| BAT5 | BAT5_20211018_222034.wav | 15 | 10/18/2021 | 22:20:34 | 1.4309 | 103.73873 | Scotophilus kuhlii |
| BAT5 | BAT5_20211018_222024.wav | 9.058 | 10/18/2021 | 22:20:24 | 1.4309 | 103.73873 | Scotophilus kuhlii |
| BAT5 | BAT5_20211018_222009.wav | 15 | 10/18/2021 | 22:20:09 | 1.4309 | 103.73873 | Scotophilus kuhlii |
| BAT5 | BAT5_20211018_215454.wav | 15 | 10/18/2021 | 21:54:54 | 1.4309 | 103.73873 | Scotophilus kuhlii |
| BAT5 | BAT5_20211018_215424.wav | 9.584 | 10/18/2021 | 21:54:24 | 1.4309 | 103.73873 | Myotis muricola |
| BAT5 | BAT5_20211018_215404.wav | 15 | 10/18/2021 | 21:54:04 | 1.4309 | 103.73873 | Saccolaimus saccolaimus |
| BAT5 | BAT5_20211018_215322.wav | 5.232 | 10/18/2021 | 21:53:22 | 1.4309 | 103.73873 | Scotophilus kuhlii |
| BAT5 | BAT5_20211018_215306.wav | 15 | 10/18/2021 | 21:53:06 | 1.4309 | 103.73873 | Scotophilus kuhlii |
| BAT5 | BAT5_20211018_215210.wav | 10.658 | 10/18/2021 | 21:52:10 | 1.4309 | 103.73873 | Scotophilus kuhlii |
| BAT5 | BAT5_20211018_215126.wav | 11.635 | 10/18/2021 | 21:51:26 | 1.4309 | 103.73873 | Scotophilus kuhlii |
| BAT5 | BAT5_20211018_215111.wav | 15 | 10/18/2021 | 21:51:11 | 1.4309 | 103.73873 | Scotophilus kuhlii |
| BAT5 | BAT5_20211018_215036.wav | 13.79 | 10/18/2021 | 21:50:36 | 1.4309 | 103.73873 | Scotophilus kuhlii |
| BAT5 | BAT5_20211018_215002.wav | 13.669 | 10/18/2021 | 21:50:02 | 1.4309 | 103.73873 | Scotophilus kuhlii |
| BAT5 | BAT5_20211018_214948.wav | 7.814 | 10/18/2021 | 21:49:48 | 1.4309 | 103.73873 | Scotophilus kuhlii |
| BAT5 | BAT5_20211018_214910.wav | 15 | 10/18/2021 | 21:49:10 | 1.4309 | 103.73873 | Scotophilus kuhlii |
| BAT5 | BAT5_20211018_210848.wav | 11.893 | 10/18/2021 | 21:08:48 | 1.4309 | 103.73873 | Scotophilus kuhlii |
| BAT5 | BAT5_20211018_210833.wav | 15 | 10/18/2021 | 21:08:33 | 1.4309 | 103.73873 | Scotophilus kuhlii |
| BAT5 | BAT5_20211018_210818.wav | 15 | 10/18/2021 | 21:08:18 | 1.4309 | 103.73873 | Scotophilus kuhlii |
| BAT5 | BAT5_20211018_210805.wav | 12.018 | 10/18/2021 | 21:08:05 | 1.4309 | 103.73873 | Scotophilus kuhlii |
| BAT5 | BAT5_20211018_210750.wav | 15 | 10/18/2021 | 21:07:50 | 1.4309 | 103.73873 | Scotophilus kuhlii |
| BAT5 | BAT5_20211018_210739.wav | 9.849 | 10/18/2021 | 21:07:39 | 1.4309 | 103.73873 | Scotophilus kuhlii |
| BAT5 | BAT5_20211018_210723.wav | 15 | 10/18/2021 | 21:07:23 | 1.4309 | 103.73873 | Scotophilus kuhlii |
| BAT5 | BAT5_20211018_210708.wav | 15 | 10/18/2021 | 21:07:08 | 1.4309 | 103.73873 | Scotophilus kuhlii |
| BAT5 | BAT5_20211018_210701.wav | 5.259 | 10/18/2021 | 21:07:01 | 1.4309 | 103.73873 | Scotophilus kuhlii |
| BAT5 | BAT5_20211018_210646.wav | 15 | 10/18/2021 | 21:06:46 | 1.4309 | 103.73873 | Scotophilus kuhlii |

| Station | File name | Duration | Date | Time | Lat | Long | Species |
|---|---|---|---|---|---|---|---|
| BAT5 | BAT5_20211018_210630.wav | 15 | 10/18/2021 | 21:06:30 | 1.4309 | 103.73873 | Scotophilus kuhlii |
| BAT5 | BAT5_20211018_210617.wav | 13.154 | 10/18/2021 | 21:06:17 | 1.4309 | 103.73873 | Scotophilus kuhlii |
| BAT5 | BAT5_20211018_210603.wav | 12.506 | 10/18/2021 | 21:06:03 | 1.4309 | 103.73873 | Scotophilus kuhlii |
| BAT5 | BAT5_20211018_210548.wav | 12.946 | 10/18/2021 | 21:05:48 | 1.4309 | 103.73873 | Scotophilus kuhlii |
| BAT5 | BAT5_20211018_210531.wav | 15 | 10/18/2021 | 21:05:31 | 1.4309 | 103.73873 | Scotophilus kuhlii |
| BAT5 | BAT5_20211018_210525.wav | 5.459 | 10/18/2021 | 21:05:25 | 1.4309 | 103.73873 | Scotophilus kuhlii |
| BAT5 | BAT5_20211018_210514.wav | 7.847 | 10/18/2021 | 21:05:14 | 1.4309 | 103.73873 | Scotophilus kuhlii |
| BAT5 | BAT5_20211018_210502.wav | 6.014 | 10/18/2021 | 21:05:02 | 1.4309 | 103.73873 | Scotophilus kuhlii |
| BAT5 | BAT5_20211018_210443.wav | 15 | 10/18/2021 | 21:04:43 | 1.4309 | 103.73873 | Scotophilus kuhlii |
| BAT5 | BAT5_20211018_210421.wav | 15 | 10/18/2021 | 21:04:21 | 1.4309 | 103.73873 | Scotophilus kuhlii |
| BAT5 | BAT5_20211018_210406.wav | 15 | 10/18/2021 | 21:04:06 | 1.4309 | 103.73873 | Scotophilus kuhlii |
| BAT5 | BAT5_20211018_210351.wav | 15 | 10/18/2021 | 21:03:51 | 1.4309 | 103.73873 | Scotophilus kuhlii |
| BAT5 | BAT5_20211018_210335.wav | 11.284 | 10/18/2021 | 21:03:35 | 1.4309 | 103.73873 | Scotophilus kuhlii |
| BAT5 | BAT5_20211018_210327.wav | 5.878 | 10/18/2021 | 21:03:27 | 1.4309 | 103.73873 | Scotophilus kuhlii |
| BAT5 | BAT5_20211018_210321.wav | 5.4 | 10/18/2021 | 21:03:21 | 1.4309 | 103.73873 | Scotophilus kuhlii |
| BAT5 | BAT5_20211018_210306.wav | 14.664 | 10/18/2021 | 21:03:06 | 1.4309 | 103.73873 | Scotophilus kuhlii |
| BAT5 | BAT5_20211018_204650.wav | 11.635 | 10/18/2021 | 20:46:50 | 1.4309 | 103.73873 | Scotophilus kuhlii |
| BAT5 | BAT5_20211018_204626.wav | 14.465 | 10/18/2021 | 20:46:26 | 1.4309 | 103.73873 | Scotophilus kuhlii |
| BAT5 | BAT5_20211018_204608.wav | 15 | 10/18/2021 | 20:46:08 | 1.4309 | 103.73873 | Scotophilus kuhlii |
| BAT5 | BAT5_20211018_204552.wav | 15 | 10/18/2021 | 20:45:52 | 1.4309 | 103.73873 | Scotophilus kuhlii |
| BAT5 | BAT5_20211018_204538.wav | 13.405 | 10/18/2021 | 20:45:38 | 1.4309 | 103.73873 | Scotophilus kuhlii |
| BAT5 | BAT5_20211018_204532.wav | 5.706 | 10/18/2021 | 20:45:32 | 1.4309 | 103.73873 | Scotophilus kuhlii |
| BAT5 | BAT5_20211018_204522.wav | 5.85 | 10/18/2021 | 20:45:22 | 1.4309 | 103.73873 | Scotophilus kuhlii |
| BAT5 | BAT5_20211018_204514.wav | 7.62 | 10/18/2021 | 20:45:14 | 1.4309 | 103.73873 | Scotophilus kuhlii |
| BAT5 | BAT5_20211018_204505.wav | 6.712 | 10/18/2021 | 20:45:05 | 1.4309 | 103.73873 | Scotophilus kuhlii |
| BAT5 | BAT5_20211018_204454.wav | 10.113 | 10/18/2021 | 20:44:54 | 1.4309 | 103.73873 | Scotophilus kuhlii |
| BAT5 | BAT5_20211018_204448.wav | 4.396 | 10/18/2021 | 20:44:48 | 1.4309 | 103.73873 | Scotophilus kuhlii |
| BAT5 | BAT5_20211018_204433.wav | 15 | 10/18/2021 | 20:44:33 | 1.4309 | 103.73873 | Scotophilus kuhlii |
| BAT5 | BAT5_20211018_204413.wav | 12.597 | 10/18/2021 | 20:44:13 | 1.4309 | 103.73873 | Scotophilus kuhlii |
| BAT5 | BAT5_20211018_204403.wav | 6.086 | 10/18/2021 | 20:44:03 | 1.4309 | 103.73873 | Scotophilus kuhlii |
| BAT5 | BAT5_20211018_204348.wav | 15 | 10/18/2021 | 20:43:48 | 1.4309 | 103.73873 | Scotophilus kuhlii |
| BAT5 | BAT5_20211018_204333.wav | 15 | 10/18/2021 | 20:43:33 | 1.4309 | 103.73873 | Scotophilus kuhlii |
| BAT5 | BAT5_20211018_204316.wav | 9.95 | 10/18/2021 | 20:43:16 | 1.4309 | 103.73873 | Scotophilus kuhlii |
| BAT5 | BAT5_20211018_204301.wav | 15 | 10/18/2021 | 20:43:01 | 1.4309 | 103.73873 | Scotophilus kuhlii |
| BAT5 | BAT5_20211018_204244.wav | 15 | 10/18/2021 | 20:42:44 | 1.4309 | 103.73873 | Scotophilus kuhlii |
| BAT5 | BAT5_20211018_204233.wav | 9.357 | 10/18/2021 | 20:42:33 | 1.4309 | 103.73873 | Scotophilus kuhlii |
| BAT5 | BAT5_20211018_204218.wav | 15 | 10/18/2021 | 20:42:18 | 1.4309 | 103.73873 | Scotophilus kuhlii |
| BAT5 | BAT5_20211018_204203.wav | 8.058 | 10/18/2021 | 20:42:03 | 1.4309 | 103.73873 | Myotis horsfieldii |
| BAT5 | BAT5_20211018_204156.wav | 3.39 | 10/18/2021 | 20:41:56 | 1.4309 | 103.73873 | Scotophilus kuhlii |
| BAT5 | BAT5_20211018_204141.wav | 15 | 10/18/2021 | 20:41:41 | 1.4309 | 103.73873 | Scotophilus kuhlii |
| BAT5 | BAT5_20211018_204131.wav | 5.214 | 10/18/2021 | 20:41:31 | 1.4309 | 103.73873 | Scotophilus kuhlii |
| BAT5 | BAT5_20211018_204120.wav | 9.096 | 10/18/2021 | 20:41:20 | 1.4309 | 103.73873 | Scotophilus kuhlii |
| BAT5 | BAT5_20211018_204105.wav | 15 | 10/18/2021 | 20:41:05 | 1.4309 | 103.73873 | Scotophilus kuhlii |
| BAT5 | BAT5_20211018_202340.wav | 15 | 10/18/2021 | 20:23:40 | 1.4309 | 103.73873 | Scotophilus kuhlii |
| BAT5 | BAT5_20211018_202326.wav | 9.375 | 10/18/2021 | 20:23:26 | 1.4309 | 103.73873 | Scotophilus kuhlii |
| BAT5 | BAT5_20211018_202318.wav | 6.544 | 10/18/2021 | 20:23:18 | 1.4309 | 103.73873 | Scotophilus kuhlii |
| BAT5 | BAT5_20211018_202303.wav | 14.181 | 10/18/2021 | 20:23:03 | 1.4309 | 103.73873 | Scotophilus kuhlii |
| BAT5 | BAT5_20211018_202254.wav | 3.332 | 10/18/2021 | 20:22:54 | 1.4309 | 103.73873 | Scotophilus kuhlii |
| BAT5 | BAT5_20211018_202238.wav | 15 | 10/18/2021 | 20:22:38 | 1.4309 | 103.73873 | Scotophilus kuhlii |
| BAT5 | BAT5_20211018_202221.wav | 15 | 10/18/2021 | 20:22:21 | 1.4309 | 103.73873 | Scotophilus kuhlii |
| BAT5 | BAT5_20211018_202206.wav | 15 | 10/18/2021 | 20:22:06 | 1.4309 | 103.73873 | Scotophilus kuhlii |
| BAT5 | BAT5_20211018_202158.wav | 5.24 | 10/18/2021 | 20:21:58 | 1.4309 | 103.73873 | Scotophilus kuhlii |
| BAT5 | BAT5_20211018_202143.wav | 15 | 10/18/2021 | 20:21:43 | 1.4309 | 103.73873 | Scotophilus kuhlii |
| BAT5 | BAT5_20211018_202130.wav | 10.848 | 10/18/2021 | 20:21:30 | 1.4309 | 103.73873 | Scotophilus kuhlii |
| BAT5 | BAT5_20211018_202121.wav | 8.91 | 10/18/2021 | 20:21:21 | 1.4309 | 103.73873 | Scotophilus kuhlii |
| BAT5 | BAT5_20211018_202106.wav | 15 | 10/18/2021 | 20:21:06 | 1.4309 | 103.73873 | Scotophilus kuhlii |
| BAT5 | BAT5_20211018_202051.wav | 15 | 10/18/2021 | 20:20:51 | 1.4309 | 103.73873 | Scotophilus kuhlii |
| BAT5 | BAT5_20211018_202035.wav | 13.569 | 10/18/2021 | 20:20:35 | 1.4309 | 103.73873 | Scotophilus kuhlii |
| BAT5 | BAT5_20211018_202019.wav | 7.815 | 10/18/2021 | 20:20:19 | 1.4309 | 103.73873 | Scotophilus kuhlii |
| BAT5 | BAT5_20211018_202002.wav | 9.176 | 10/18/2021 | 20:20:02 | 1.4309 | 103.73873 | Scotophilus kuhlii |
| BAT5 | BAT5_20211018_201956.wav | 6.275 | 10/18/2021 | 20:19:56 | 1.4309 | 103.73873 | Scotophilus kuhlii |
| BAT5 | BAT5_20211018_201942.wav | 10.788 | 10/18/2021 | 20:19:42 | 1.4309 | 103.73873 | Scotophilus kuhlii |
| BAT5 | BAT5_20211018_201936.wav | 6.149 | 10/18/2021 | 20:19:36 | 1.4309 | 103.73873 | Scotophilus kuhlii |
| BAT5 | BAT5_20211018_201917.wav | 15 | 10/18/2021 | 20:19:17 | 1.4309 | 103.73873 | Scotophilus kuhlii |
| BAT5 | BAT5_20211018_201910.wav | 5.718 | 10/18/2021 | 20:19:10 | 1.4309 | 103.73873 | Scotophilus kuhlii |
| BAT5 | BAT5_20211018_201902.wav | 5.718 | 10/18/2021 | 20:19:02 | 1.4309 | 103.73873 | Scotophilus kuhlii |
| BAT5 | BAT5_20211018_201847.wav | 15 | 10/18/2021 | 20:18:47 | 1.4309 | 103.73873 | Scotophilus kuhlii |
| BAT5 | BAT5_20211018_201835.wav | 10.689 | 10/18/2021 | 20:18:35 | 1.4309 | 103.73873 | Scotophilus kuhlii |
| BAT5 | BAT5_20211018_201820.wav | 15 | 10/18/2021 | 20:18:20 | 1.4309 | 103.73873 | Scotophilus kuhlii |
| BAT5 | BAT5_20211018_201812.wav | 6.566 | 10/18/2021 | 20:18:12 | 1.4309 | 103.73873 | Scotophilus kuhlii |
| BAT5 | BAT5_20211018_193559.wav | 7.018 | 10/18/2021 | 19:35:59 | 1.4309 | 103.73873 | Scotophilus kuhlii |
| BAT5 | BAT5_20211018_193544.wav | 13.974 | 10/18/2021 | 19:35:44 | 1.4309 | 103.73873 | Scotophilus kuhlii |
| BAT5 | BAT5_20211018_193532.wav | 11.039 | 10/18/2021 | 19:35:32 | 1.4309 | 103.73873 | Scotophilus kuhlii |
| BAT5 | BAT5_20211018_193506.wav | 15 | 10/18/2021 | 19:35:06 | 1.4309 | 103.73873 | Scotophilus kuhlii |
| BAT5 | BAT5_20211018_193451.wav | 15 | 10/18/2021 | 19:34:51 | 1.4309 | 103.73873 | Scotophilus kuhlii |
| BAT5 | BAT5_20211018_193436.wav | 15 | 10/18/2021 | 19:34:36 | 1.4309 | 103.73873 | Scotophilus kuhlii |
| BAT5 | BAT5_20211018_193421.wav | 15 | 10/18/2021 | 19:34:21 | 1.4309 | 103.73873 | Scotophilus kuhlii |
| BAT5 | BAT5_20211018_193407.wav | 11.692 | 10/18/2021 | 19:34:07 | 1.4309 | 103.73873 | Scotophilus kuhlii |
| BAT5 | BAT5_20211018_193352.wav | 15 | 10/18/2021 | 19:33:52 | 1.4309 | 103.73873 | Scotophilus kuhlii |
| BAT5 | BAT5_20211018_193339.wav | 13.208 | 10/18/2021 | 19:33:39 | 1.4309 | 103.73873 | Scotophilus kuhlii |

| Station | File name | Duration | Date | Time | Lat | Long | Species |
|---|---|---|---|---|---|---|---|
| BAT5 | BAT5_20211018_193327.wav | 7.304 | 10/18/2021 | 19:33:27 | 1.4309 | 103.73873 | Scotophilus kuhlii |
| BAT5 | BAT5_20211018_193301.wav | 4.53 | 10/18/2021 | 19:33:01 | 1.4309 | 103.73873 | Scotophilus kuhlii |
| BAT5 | BAT5_20211018_193235.wav | 10.104 | 10/18/2021 | 19:32:35 | 1.4309 | 103.73873 | Scotophilus kuhlii |
| BAT5 | BAT5_20211018_193214.wav | 15 | 10/18/2021 | 19:32:14 | 1.4309 | 103.73873 | Scotophilus kuhlii |
| BAT5 | BAT5_20211018_193202.wav | 5.149 | 10/18/2021 | 19:32:02 | 1.4309 | 103.73873 | Scotophilus kuhlii |
| BAT5 | BAT5_20211018_193141.wav | 12.272 | 10/18/2021 | 19:31:41 | 1.4309 | 103.73873 | Scotophilus kuhlii |
| BAT5 | BAT5_20211018_193126.wav | 7.721 | 10/18/2021 | 19:31:26 | 1.4309 | 103.73873 | Scotophilus kuhlii |
| BAT5 | BAT5_20211018_193104.wav | 15 | 10/18/2021 | 19:31:04 | 1.4309 | 103.73873 | Scotophilus kuhlii |
| BAT5 | BAT5_20211018_193047.wav | 14.168 | 10/18/2021 | 19:30:47 | 1.4309 | 103.73873 | Scotophilus kuhlii |
| BAT5 | BAT5_20211018_193031.wav | 15 | 10/18/2021 | 19:30:31 | 1.4309 | 103.73873 | Scotophilus kuhlii |
| BAT5 | BAT5_20211018_193026.wav | 4.097 | 10/18/2021 | 19:30:26 | 1.4309 | 103.73873 | Scotophilus kuhlii |
| BAT5 | BAT5_20211018_193011.wav | 15 | 10/18/2021 | 19:30:11 | 1.4309 | 103.73873 | Scotophilus kuhlii |
| BAT5 | BAT5_20211018_192854.wav | 15 | 10/18/2021 | 19:28:54 | 1.4309 | 103.73873 | Scotophilus kuhlii |
| BAT5 | BAT5_20211018_192837.wav | 15 | 10/18/2021 | 19:28:37 | 1.4309 | 103.73873 | Scotophilus kuhlii |
| BAT5 | BAT5_20211018_192823.wav | 6.843 | 10/18/2021 | 19:28:23 | 1.4309 | 103.73873 | Scotophilus kuhlii |
| BAT5 | BAT5_20211018_192807.wav | 15 | 10/18/2021 | 19:28:07 | 1.4309 | 103.73873 | Scotophilus kuhlii |
| BAT5 | BAT5_20211018_192750.wav | 15 | 10/18/2021 | 19:27:50 | 1.4309 | 103.73873 | Scotophilus kuhlii |
| BAT5 | BAT5_20211018_192735.wav | 15 | 10/18/2021 | 19:27:35 | 1.4309 | 103.73873 | Scotophilus kuhlii |
| BAT5 | BAT5_20211018_192720.wav | 15 | 10/18/2021 | 19:27:20 | 1.4309 | 103.73873 | Scotophilus kuhlii |
| BAT5 | BAT5_20211018_192700.wav | 4.099 | 10/18/2021 | 19:27:00 | 1.4309 | 103.73873 | Scotophilus kuhlii |
| BAT5 | BAT5_20211018_192648.wav | 5.856 | 10/18/2021 | 19:26:48 | 1.4309 | 103.73873 | Scotophilus kuhlii |
| BAT5 | BAT5_20211018_192633.wav | 14.724 | 10/18/2021 | 19:26:33 | 1.4309 | 103.73873 | Scotophilus kuhlii |
| BAT5 | BAT5_20211018_192623.wav | 8.394 | 10/18/2021 | 19:26:23 | 1.4309 | 103.73873 | Scotophilus kuhlii |
| BAT5 | BAT5_20211018_192548.wav | 15 | 10/18/2021 | 19:25:48 | 1.4309 | 103.73873 | Scotophilus kuhlii |
| BAT5 | BAT5_20211018_192506.wav | 15 | 10/18/2021 | 19:25:06 | 1.4309 | 103.73873 | Scotophilus kuhlii |
| BAT5 | BAT5_20211018_192451.wav | 15 | 10/18/2021 | 19:24:51 | 1.4309 | 103.73873 | Scotophilus kuhlii |
| BAT5 | BAT5_20211018_192425.wav | 14.438 | 10/18/2021 | 19:24:25 | 1.4309 | 103.73873 | Scotophilus kuhlii |
| BAT5 | BAT5_20211018_192413.wav | 3.938 | 10/18/2021 | 19:24:13 | 1.4309 | 103.73873 | Scotophilus kuhlii |
| BAT5 | BAT5_20211018_192408.wav | 4.876 | 10/18/2021 | 19:24:08 | 1.4309 | 103.73873 | Scotophilus kuhlii |
| BAT5 | BAT5_20211018_192346.wav | 9.509 | 10/18/2021 | 19:23:46 | 1.4309 | 103.73873 | Scotophilus kuhlii |
| BAT5 | BAT5_20211018_192327.wav | 12.3 | 10/18/2021 | 19:23:27 | 1.4309 | 103.73873 | Scotophilus kuhlii |
| BAT5 | BAT5_20211018_192312.wav | 15 | 10/18/2021 | 19:23:12 | 1.4309 | 103.73873 | Scotophilus kuhlii |
| BAT5 | BAT5_20211018_192302.wav | 9.902 | 10/18/2021 | 19:23:02 | 1.4309 | 103.73873 | Scotophilus kuhlii |
| BAT5 | BAT5_20211018_183502.wav | 7.804 | 10/18/2021 | 18:35:02 | 1.4309 | 103.73873 | Scotophilus kuhlii |
| BAT5 | BAT5_20211015_064957.wav | 5.759 | 10/15/2021 | 6:49:57 | 1.4309 | 103.73873 | Scotophilus kuhlii |
| BAT5 | BAT5_20211015_062055.wav | 15 | 10/15/2021 | 6:20:55 | 1.4309 | 103.73873 | Scotophilus kuhlii |
| BAT5 | BAT5_20211015_062040.wav | 15 | 10/15/2021 | 6:20:40 | 1.4309 | 103.73873 | Scotophilus kuhlii |
| BAT5 | BAT5_20211015_062025.wav | 15 | 10/15/2021 | 6:20:25 | 1.4309 | 103.73873 | Scotophilus kuhlii |
| BAT5 | BAT5_20211015_062009.wav | 15 | 10/15/2021 | 6:20:09 | 1.4309 | 103.73873 | Scotophilus kuhlii |
| BAT5 | BAT5_20211015_061954.wav | 15 | 10/15/2021 | 6:19:54 | 1.4309 | 103.73873 | Scotophilus kuhlii |
| BAT5 | BAT5_20211015_061939.wav | 15 | 10/15/2021 | 6:19:39 | 1.4309 | 103.73873 | Scotophilus kuhlii |
| BAT5 | BAT5_20211015_061924.wav | 15 | 10/15/2021 | 6:19:24 | 1.4309 | 103.73873 | Scotophilus kuhlii |
| BAT5 | BAT5_20211015_061908.wav | 15 | 10/15/2021 | 6:19:08 | 1.4309 | 103.73873 | Scotophilus kuhlii |
| BAT5 | BAT5_20211015_061901.wav | 7.198 | 10/15/2021 | 6:19:01 | 1.4309 | 103.73873 | Scotophilus kuhlii |
| BAT5 | BAT5_20211015_061845.wav | 15 | 10/15/2021 | 6:18:45 | 1.4309 | 103.73873 | Scotophilus kuhlii |
| BAT5 | BAT5_20211015_061830.wav | 15 | 10/15/2021 | 6:18:30 | 1.4309 | 103.73873 | Scotophilus kuhlii |
| BAT5 | BAT5_20211015_061815.wav | 15 | 10/15/2021 | 6:18:15 | 1.4309 | 103.73873 | Scotophilus kuhlii |
| BAT5 | BAT5_20211015_061800.wav | 15 | 10/15/2021 | 6:18:00 | 1.4309 | 103.73873 | Scotophilus kuhlii |
| BAT5 | BAT5_20211015_061745.wav | 15 | 10/15/2021 | 6:17:45 | 1.4309 | 103.73873 | Scotophilus kuhlii |
| BAT5 | BAT5_20211015_061729.wav | 15 | 10/15/2021 | 6:17:29 | 1.4309 | 103.73873 | Scotophilus kuhlii |
| BAT5 | BAT5_20211015_061714.wav | 15 | 10/15/2021 | 6:17:14 | 1.4309 | 103.73873 | Scotophilus kuhlii |
| BAT5 | BAT5_20211015_061659.wav | 15 | 10/15/2021 | 6:16:59 | 1.4309 | 103.73873 | Scotophilus kuhlii |
| BAT5 | BAT5_20211015_061644.wav | 15 | 10/15/2021 | 6:16:44 | 1.4309 | 103.73873 | Scotophilus kuhlii |
| BAT5 | BAT5_20211015_061629.wav | 15 | 10/15/2021 | 6:16:29 | 1.4309 | 103.73873 | Scotophilus kuhlii |
| BAT5 | BAT5_20211015_061614.wav | 15 | 10/15/2021 | 6:16:14 | 1.4309 | 103.73873 | Scotophilus kuhlii |
| BAT5 | BAT5_20211015_061559.wav | 15 | 10/15/2021 | 6:15:59 | 1.4309 | 103.73873 | Scotophilus kuhlii |
| BAT5 | BAT5_20211015_061543.wav | 15 | 10/15/2021 | 6:15:43 | 1.4309 | 103.73873 | Scotophilus kuhlii |
| BAT5 | BAT5_20211015_061528.wav | 15 | 10/15/2021 | 6:15:28 | 1.4309 | 103.73873 | Scotophilus kuhlii |
| BAT5 | BAT5_20211015_061513.wav | 15 | 10/15/2021 | 6:15:13 | 1.4309 | 103.73873 | Scotophilus kuhlii |
| BAT5 | BAT5_20211015_053555.wav | 15 | 10/15/2021 | 5:35:55 | 1.4309 | 103.73873 | Scotophilus kuhlii |
| BAT5 | BAT5_20211015_053540.wav | 15 | 10/15/2021 | 5:35:40 | 1.4309 | 103.73873 | Scotophilus kuhlii |
| BAT5 | BAT5_20211015_053524.wav | 15 | 10/15/2021 | 5:35:24 | 1.4309 | 103.73873 | Scotophilus kuhlii |
| BAT5 | BAT5_20211015_053509.wav | 15 | 10/15/2021 | 5:35:09 | 1.4309 | 103.73873 | Scotophilus kuhlii |
| BAT5 | BAT5_20211015_053454.wav | 15 | 10/15/2021 | 5:34:54 | 1.4309 | 103.73873 | Scotophilus kuhlii |
| BAT5 | BAT5_20211015_053439.wav | 15 | 10/15/2021 | 5:34:39 | 1.4309 | 103.73873 | Scotophilus kuhlii |
| BAT5 | BAT5_20211015_053424.wav | 15 | 10/15/2021 | 5:34:24 | 1.4309 | 103.73873 | Scotophilus kuhlii |
| BAT5 | BAT5_20211015_053409.wav | 15 | 10/15/2021 | 5:34:09 | 1.4309 | 103.73873 | Scotophilus kuhlii |
| BAT5 | BAT5_20211015_053354.wav | 15 | 10/15/2021 | 5:33:54 | 1.4309 | 103.73873 | Scotophilus kuhlii |
| BAT5 | BAT5_20211015_053338.wav | 15 | 10/15/2021 | 5:33:38 | 1.4309 | 103.73873 | Scotophilus kuhlii |
| BAT5 | BAT5_20211015_053323.wav | 15 | 10/15/2021 | 5:33:23 | 1.4309 | 103.73873 | Scotophilus kuhlii |
| BAT5 | BAT5_20211015_053308.wav | 15 | 10/15/2021 | 5:33:08 | 1.4309 | 103.73873 | Scotophilus kuhlii |
| BAT5 | BAT5_20211015_053253.wav | 15 | 10/15/2021 | 5:32:53 | 1.4309 | 103.73873 | Scotophilus kuhlii |
| BAT5 | BAT5_20211015_053238.wav | 15 | 10/15/2021 | 5:32:38 | 1.4309 | 103.73873 | Scotophilus kuhlii |
| BAT5 | BAT5_20211015_053223.wav | 15 | 10/15/2021 | 5:32:23 | 1.4309 | 103.73873 | Scotophilus kuhlii |
| BAT5 | BAT5_20211015_053208.wav | 15 | 10/15/2021 | 5:32:08 | 1.4309 | 103.73873 | Scotophilus kuhlii |
| BAT5 | BAT5_20211015_053153.wav | 15 | 10/15/2021 | 5:31:53 | 1.4309 | 103.73873 | Scotophilus kuhlii |
| BAT5 | BAT5_20211015_053138.wav | 15 | 10/15/2021 | 5:31:38 | 1.4309 | 103.73873 | Scotophilus kuhlii |
| BAT5 | BAT5_20211015_053122.wav | 15 | 10/15/2021 | 5:31:22 | 1.4309 | 103.73873 | Scotophilus kuhlii |
| BAT5 | BAT5_20211015_053107.wav | 15 | 10/15/2021 | 5:31:07 | 1.4309 | 103.73873 | Scotophilus kuhlii |
| BAT5 | BAT5_20211015_053052.wav | 15 | 10/15/2021 | 5:30:52 | 1.4309 | 103.73873 | Scotophilus kuhlii |

| Station | File name | Duration | Date | Time | Lat | Long | Species |
|---|---|---|---|---|---|---|---|
| BAT5 | BAT5_20211015_053037.wav | 15 | 10/15/2021 | 5:30:37 | 1.4309 | 103.73873 | Scotophilus kuhlii |
| BAT5 | BAT5_20211015_053022.wav | 15 | 10/15/2021 | 5:30:22 | 1.4309 | 103.73873 | Scotophilus kuhlii |
| BAT5 | BAT5_20211015_053007.wav | 15 | 10/15/2021 | 5:30:07 | 1.4309 | 103.73873 | Scotophilus kuhlii |
| BAT5 | BAT5_20211015_052952.wav | 15 | 10/15/2021 | 5:29:52 | 1.4309 | 103.73873 | Scotophilus kuhlii |
| BAT5 | BAT5_20211015_052937.wav | 15 | 10/15/2021 | 5:29:37 | 1.4309 | 103.73873 | Scotophilus kuhlii |
| BAT5 | BAT5_20211015_052922.wav | 15 | 10/15/2021 | 5:29:22 | 1.4309 | 103.73873 | Scotophilus kuhlii |
| BAT5 | BAT5_20211015_052907.wav | 15 | 10/15/2021 | 5:29:07 | 1.4309 | 103.73873 | Scotophilus kuhlii |
| BAT5 | BAT5_20211015_052851.wav | 15 | 10/15/2021 | 5:28:51 | 1.4309 | 103.73873 | Scotophilus kuhlii |
| BAT5 | BAT5_20211015_052836.wav | 15 | 10/15/2021 | 5:28:36 | 1.4309 | 103.73873 | Scotophilus kuhlii |
| BAT5 | BAT5_20211015_052821.wav | 15 | 10/15/2021 | 5:28:21 | 1.4309 | 103.73873 | Scotophilus kuhlii |
| BAT5 | BAT5_20211015_052806.wav | 15 | 10/15/2021 | 5:28:06 | 1.4309 | 103.73873 | Scotophilus kuhlii |
| BAT5 | BAT5_20211015_052751.wav | 15 | 10/15/2021 | 5:27:51 | 1.4309 | 103.73873 | Scotophilus kuhlii |
| BAT5 | BAT5_20211015_052736.wav | 15 | 10/15/2021 | 5:27:36 | 1.4309 | 103.73873 | Scotophilus kuhlii |
| BAT5 | BAT5_20211015_052721.wav | 15 | 10/15/2021 | 5:27:21 | 1.4309 | 103.73873 | Scotophilus kuhlii |
| BAT5 | BAT5_20211015_052706.wav | 15 | 10/15/2021 | 5:27:06 | 1.4309 | 103.73873 | Scotophilus kuhlii |
| BAT5 | BAT5_20211015_052651.wav | 15 | 10/15/2021 | 5:26:51 | 1.4309 | 103.73873 | Scotophilus kuhlii |
| BAT5 | BAT5_20211015_052635.wav | 15 | 10/15/2021 | 5:26:35 | 1.4309 | 103.73873 | Scotophilus kuhlii |
| BAT5 | BAT5_20211015_052620.wav | 15 | 10/15/2021 | 5:26:20 | 1.4309 | 103.73873 | Scotophilus kuhlii |
| BAT5 | BAT5_20211015_052605.wav | 15 | 10/15/2021 | 5:26:05 | 1.4309 | 103.73873 | Scotophilus kuhlii |
| BAT5 | BAT5_20211015_052550.wav | 15 | 10/15/2021 | 5:25:50 | 1.4309 | 103.73873 | Scotophilus kuhlii |
| BAT5 | BAT5_20211015_052535.wav | 15 | 10/15/2021 | 5:25:35 | 1.4309 | 103.73873 | Scotophilus kuhlii |
| BAT5 | BAT5_20211015_052518.wav | 15 | 10/15/2021 | 5:25:18 | 1.4309 | 103.73873 | Scotophilus kuhlii |
| BAT5 | BAT5_20211015_052502.wav | 15 | 10/15/2021 | 5:25:02 | 1.4309 | 103.73873 | Scotophilus kuhlii |
| BAT5 | BAT5_20211015_052447.wav | 15 | 10/15/2021 | 5:24:47 | 1.4309 | 103.73873 | Scotophilus kuhlii |
| BAT5 | BAT5_20211015_052432.wav | 15 | 10/15/2021 | 5:24:32 | 1.4309 | 103.73873 | Scotophilus kuhlii |
| BAT5 | BAT5_20211015_052417.wav | 15 | 10/15/2021 | 5:24:17 | 1.4309 | 103.73873 | Scotophilus kuhlii |
| BAT5 | BAT5_20211015_052402.wav | 15 | 10/15/2021 | 5:24:02 | 1.4309 | 103.73873 | Scotophilus kuhlii |
| BAT5 | BAT5_20211015_044344.wav | 15 | 10/15/2021 | 4:43:44 | 1.4309 | 103.73873 | Scotophilus kuhlii |
| BAT5 | BAT5_20211015_044329.wav | 15 | 10/15/2021 | 4:43:29 | 1.4309 | 103.73873 | Scotophilus kuhlii |
| BAT5 | BAT5_20211015_044314.wav | 15 | 10/15/2021 | 4:43:14 | 1.4309 | 103.73873 | Scotophilus kuhlii |
| BAT5 | BAT5_20211015_044259.wav | 15 | 10/15/2021 | 4:42:59 | 1.4309 | 103.73873 | Scotophilus kuhlii |
| BAT5 | BAT5_20211015_044244.wav | 15 | 10/15/2021 | 4:42:44 | 1.4309 | 103.73873 | Scotophilus kuhlii |
| BAT5 | BAT5_20211015_044229.wav | 15 | 10/15/2021 | 4:42:29 | 1.4309 | 103.73873 | Scotophilus kuhlii |
| BAT5 | BAT5_20211015_044213.wav | 15 | 10/15/2021 | 4:42:13 | 1.4309 | 103.73873 | Scotophilus kuhlii |
| BAT5 | BAT5_20211015_044158.wav | 15 | 10/15/2021 | 4:41:58 | 1.4309 | 103.73873 | Scotophilus kuhlii |
| BAT5 | BAT5_20211015_044143.wav | 15 | 10/15/2021 | 4:41:43 | 1.4309 | 103.73873 | Scotophilus kuhlii |
| BAT5 | BAT5_20211015_044127.wav | 15 | 10/15/2021 | 4:41:27 | 1.4309 | 103.73873 | Scotophilus kuhlii |
| BAT5 | BAT5_20211015_044112.wav | 15 | 10/15/2021 | 4:41:12 | 1.4309 | 103.73873 | Scotophilus kuhlii |
| BAT5 | BAT5_20211015_044057.wav | 15 | 10/15/2021 | 4:40:57 | 1.4309 | 103.73873 | Scotophilus kuhlii |
| BAT5 | BAT5_20211015_044042.wav | 15 | 10/15/2021 | 4:40:42 | 1.4309 | 103.73873 | Scotophilus kuhlii |
| BAT5 | BAT5_20211015_044027.wav | 15 | 10/15/2021 | 4:40:27 | 1.4309 | 103.73873 | Scotophilus kuhlii |
| BAT5 | BAT5_20211015_044012.wav | 15 | 10/15/2021 | 4:40:12 | 1.4309 | 103.73873 | Scotophilus kuhlii |
| BAT5 | BAT5_20211015_043956.wav | 15 | 10/15/2021 | 4:39:56 | 1.4309 | 103.73873 | Scotophilus kuhlii |
| BAT5 | BAT5_20211015_043941.wav | 15 | 10/15/2021 | 4:39:41 | 1.4309 | 103.73873 | Scotophilus kuhlii |
| BAT5 | BAT5_20211015_043926.wav | 15 | 10/15/2021 | 4:39:26 | 1.4309 | 103.73873 | Scotophilus kuhlii |
| BAT5 | BAT5_20211015_043911.wav | 15 | 10/15/2021 | 4:39:11 | 1.4309 | 103.73873 | Scotophilus kuhlii |
| BAT5 | BAT5_20211015_043856.wav | 15 | 10/15/2021 | 4:38:56 | 1.4309 | 103.73873 | Scotophilus kuhlii |
| BAT5 | BAT5_20211015_043841.wav | 15 | 10/15/2021 | 4:38:41 | 1.4309 | 103.73873 | Scotophilus kuhlii |
| BAT5 | BAT5_20211015_043826.wav | 15 | 10/15/2021 | 4:38:26 | 1.4309 | 103.73873 | Scotophilus kuhlii |
| BAT5 | BAT5_20211015_043810.wav | 15 | 10/15/2021 | 4:38:10 | 1.4309 | 103.73873 | Scotophilus kuhlii |
| BAT5 | BAT5_20211015_042144.wav | 15 | 10/15/2021 | 4:21:44 | 1.4309 | 103.73873 | Scotophilus kuhlii |
| BAT5 | BAT5_20211015_042129.wav | 15 | 10/15/2021 | 4:21:29 | 1.4309 | 103.73873 | Scotophilus kuhlii |
| BAT5 | BAT5_20211015_042114.wav | 15 | 10/15/2021 | 4:21:14 | 1.4309 | 103.73873 | Scotophilus kuhlii |
| BAT5 | BAT5_20211015_042059.wav | 15 | 10/15/2021 | 4:20:59 | 1.4309 | 103.73873 | Scotophilus kuhlii |
| BAT5 | BAT5_20211015_042044.wav | 15 | 10/15/2021 | 4:20:44 | 1.4309 | 103.73873 | Scotophilus kuhlii |
| BAT5 | BAT5_20211015_042029.wav | 15 | 10/15/2021 | 4:20:29 | 1.4309 | 103.73873 | Scotophilus kuhlii |
| BAT5 | BAT5_20211015_042014.wav | 15 | 10/15/2021 | 4:20:14 | 1.4309 | 103.73873 | Scotophilus kuhlii |
| BAT5 | BAT5_20211015_041958.wav | 15 | 10/15/2021 | 4:19:58 | 1.4309 | 103.73873 | Scotophilus kuhlii |
| BAT5 | BAT5_20211015_041943.wav | 15 | 10/15/2021 | 4:19:43 | 1.4309 | 103.73873 | Scotophilus kuhlii |
| BAT5 | BAT5_20211015_041928.wav | 15 | 10/15/2021 | 4:19:28 | 1.4309 | 103.73873 | Scotophilus kuhlii |
| BAT5 | BAT5_20211015_041913.wav | 15 | 10/15/2021 | 4:19:13 | 1.4309 | 103.73873 | Scotophilus kuhlii |
| BAT5 | BAT5_20211015_041857.wav | 15 | 10/15/2021 | 4:18:57 | 1.4309 | 103.73873 | Scotophilus kuhlii |
| BAT5 | BAT5_20211015_041842.wav | 15 | 10/15/2021 | 4:18:42 | 1.4309 | 103.73873 | Scotophilus kuhlii |
| BAT5 | BAT5_20211015_041827.wav | 15 | 10/15/2021 | 4:18:27 | 1.4309 | 103.73873 | Scotophilus kuhlii |
| BAT5 | BAT5_20211015_041812.wav | 15 | 10/15/2021 | 4:18:12 | 1.4309 | 103.73873 | Scotophilus kuhlii |
| BAT5 | BAT5_20211015_041757.wav | 15 | 10/15/2021 | 4:17:57 | 1.4309 | 103.73873 | Scotophilus kuhlii |
| BAT5 | BAT5_20211015_041742.wav | 15 | 10/15/2021 | 4:17:42 | 1.4309 | 103.73873 | Scotophilus kuhlii |
| BAT5 | BAT5_20211015_041727.wav | 15 | 10/15/2021 | 4:17:27 | 1.4309 | 103.73873 | Scotophilus kuhlii |
| BAT5 | BAT5_20211015_041712.wav | 15 | 10/15/2021 | 4:17:12 | 1.4309 | 103.73873 | Scotophilus kuhlii |
| BAT5 | BAT5_20211015_041657.wav | 15 | 10/15/2021 | 4:16:57 | 1.4309 | 103.73873 | Scotophilus kuhlii |
| BAT5 | BAT5_20211015_041641.wav | 15 | 10/15/2021 | 4:16:41 | 1.4309 | 103.73873 | Scotophilus kuhlii |
| BAT5 | BAT5_20211015_041626.wav | 15 | 10/15/2021 | 4:16:26 | 1.4309 | 103.73873 | Scotophilus kuhlii |
| BAT5 | BAT5_20211015_041611.wav | 15 | 10/15/2021 | 4:16:11 | 1.4309 | 103.73873 | Scotophilus kuhlii |
| BAT5 | BAT5_20211015_033753.wav | 15 | 10/15/2021 | 3:37:53 | 1.4309 | 103.73873 | Scotophilus kuhlii |
| BAT5 | BAT5_20211015_033738.wav | 15 | 10/15/2021 | 3:37:38 | 1.4309 | 103.73873 | Scotophilus kuhlii |
| BAT5 | BAT5_20211015_033723.wav | 15 | 10/15/2021 | 3:37:23 | 1.4309 | 103.73873 | Scotophilus kuhlii |
| BAT5 | BAT5_20211015_033708.wav | 15 | 10/15/2021 | 3:37:08 | 1.4309 | 103.73873 | Scotophilus kuhlii |
| BAT5 | BAT5_20211015_033652.wav | 15 | 10/15/2021 | 3:36:52 | 1.4309 | 103.73873 | Scotophilus kuhlii |
| BAT5 | BAT5_20211015_033637.wav | 15 | 10/15/2021 | 3:36:37 | 1.4309 | 103.73873 | Scotophilus kuhlii |
| BAT5 | BAT5_20211015_033622.wav | 15 | 10/15/2021 | 3:36:22 | 1.4309 | 103.73873 | Scotophilus kuhlii |

| Station | File name | Duration | Date | Time | Lat | Long | Species |
|---|---|---|---|---|---|---|---|
| BAT5 | BAT5_20211015_033607.wav | 15 | 10/15/2021 | 3:36:07 | 1.4309 | 103.73873 | Scotophilus kuhlii |
| BAT5 | BAT5_20211015_033552.wav | 15 | 10/15/2021 | 3:35:52 | 1.4309 | 103.73873 | Scotophilus kuhlii |
| BAT5 | BAT5_20211015_033537.wav | 15 | 10/15/2021 | 3:35:37 | 1.4309 | 103.73873 | Scotophilus kuhlii |
| BAT5 | BAT5_20211015_033522.wav | 15 | 10/15/2021 | 3:35:22 | 1.4309 | 103.73873 | Scotophilus kuhlii |
| BAT5 | BAT5_20211015_033507.wav | 15 | 10/15/2021 | 3:35:07 | 1.4309 | 103.73873 | Scotophilus kuhlii |
| BAT5 | BAT5_20211015_033452.wav | 15 | 10/15/2021 | 3:34:52 | 1.4309 | 103.73873 | Scotophilus kuhlii |
| BAT5 | BAT5_20211015_033437.wav | 15 | 10/15/2021 | 3:34:37 | 1.4309 | 103.73873 | Scotophilus kuhlii |
| BAT5 | BAT5_20211015_033421.wav | 15 | 10/15/2021 | 3:34:21 | 1.4309 | 103.73873 | Scotophilus kuhlii |
| BAT5 | BAT5_20211015_033406.wav | 15 | 10/15/2021 | 3:34:06 | 1.4309 | 103.73873 | Scotophilus kuhlii |
| BAT5 | BAT5_20211015_033351.wav | 15 | 10/15/2021 | 3:33:51 | 1.4309 | 103.73873 | Scotophilus kuhlii |
| BAT5 | BAT5_20211015_033336.wav | 15 | 10/15/2021 | 3:33:36 | 1.4309 | 103.73873 | Scotophilus kuhlii |
| BAT5 | BAT5_20211015_033321.wav | 15 | 10/15/2021 | 3:33:21 | 1.4309 | 103.73873 | Scotophilus kuhlii |
| BAT5 | BAT5_20211015_033306.wav | 15 | 10/15/2021 | 3:33:06 | 1.4309 | 103.73873 | Scotophilus kuhlii |
| BAT5 | BAT5_20211015_033251.wav | 15 | 10/15/2021 | 3:32:51 | 1.4309 | 103.73873 | Scotophilus kuhlii |
| BAT5 | BAT5_20211015_033236.wav | 15 | 10/15/2021 | 3:32:36 | 1.4309 | 103.73873 | Scotophilus kuhlii |
| BAT5 | BAT5_20211015_033221.wav | 15 | 10/15/2021 | 3:32:21 | 1.4309 | 103.73873 | Scotophilus kuhlii |
| BAT5 | BAT5_20211015_033206.wav | 15 | 10/15/2021 | 3:32:06 | 1.4309 | 103.73873 | Scotophilus kuhlii |
| BAT5 | BAT5_20211015_032849.wav | 15 | 10/15/2021 | 3:28:49 | 1.4309 | 103.73873 | Scotophilus kuhlii |
| BAT5 | BAT5_20211015_032834.wav | 15 | 10/15/2021 | 3:28:34 | 1.4309 | 103.73873 | Scotophilus kuhlii |
| BAT5 | BAT5_20211015_032819.wav | 15 | 10/15/2021 | 3:28:19 | 1.4309 | 103.73873 | Scotophilus kuhlii |
| BAT5 | BAT5_20211015_032804.wav | 15 | 10/15/2021 | 3:28:04 | 1.4309 | 103.73873 | Scotophilus kuhlii |
| BAT5 | BAT5_20211015_032749.wav | 15 | 10/15/2021 | 3:27:49 | 1.4309 | 103.73873 | Scotophilus kuhlii |
| BAT5 | BAT5_20211015_032734.wav | 15 | 10/15/2021 | 3:27:34 | 1.4309 | 103.73873 | Scotophilus kuhlii |
| BAT5 | BAT5_20211015_032719.wav | 15 | 10/15/2021 | 3:27:19 | 1.4309 | 103.73873 | Scotophilus kuhlii |
| BAT5 | BAT5_20211015_032703.wav | 15 | 10/15/2021 | 3:27:03 | 1.4309 | 103.73873 | Scotophilus kuhlii |
| BAT5 | BAT5_20211015_032648.wav | 15 | 10/15/2021 | 3:26:48 | 1.4309 | 103.73873 | Scotophilus kuhlii |
| BAT5 | BAT5_20211015_032633.wav | 15 | 10/15/2021 | 3:26:33 | 1.4309 | 103.73873 | Scotophilus kuhlii |
| BAT5 | BAT5_20211015_032618.wav | 15 | 10/15/2021 | 3:26:18 | 1.4309 | 103.73873 | Scotophilus kuhlii |
| BAT5 | BAT5_20211015_032603.wav | 15 | 10/15/2021 | 3:26:03 | 1.4309 | 103.73873 | Scotophilus kuhlii |
| BAT5 | BAT5_20211015_032548.wav | 15 | 10/15/2021 | 3:25:48 | 1.4309 | 103.73873 | Scotophilus kuhlii |
| BAT5 | BAT5_20211015_032533.wav | 15 | 10/15/2021 | 3:25:33 | 1.4309 | 103.73873 | Scotophilus kuhlii |
| BAT5 | BAT5_20211015_032518.wav | 15 | 10/15/2021 | 3:25:18 | 1.4309 | 103.73873 | Scotophilus kuhlii |
| BAT5 | BAT5_20211015_032503.wav | 15 | 10/15/2021 | 3:25:03 | 1.4309 | 103.73873 | Scotophilus kuhlii |
| BAT5 | BAT5_20211015_032447.wav | 15 | 10/15/2021 | 3:24:47 | 1.4309 | 103.73873 | Scotophilus kuhlii |
| BAT5 | BAT5_20211015_032432.wav | 15 | 10/15/2021 | 3:24:32 | 1.4309 | 103.73873 | Scotophilus kuhlii |
| BAT5 | BAT5_20211015_032417.wav | 15 | 10/15/2021 | 3:24:17 | 1.4309 | 103.73873 | Scotophilus kuhlii |
| BAT5 | BAT5_20211015_032402.wav | 15 | 10/15/2021 | 3:24:02 | 1.4309 | 103.73873 | Scotophilus kuhlii |
| BAT5 | BAT5_20211015_032332.wav | 15 | 10/15/2021 | 3:23:32 | 1.4309 | 103.73873 | Scotophilus kuhlii |
| BAT5 | BAT5_20211015_032317.wav | 15 | 10/15/2021 | 3:23:17 | 1.4309 | 103.73873 | Scotophilus kuhlii |
| BAT5 | BAT5_20211015_032302.wav | 15 | 10/15/2021 | 3:23:02 | 1.4309 | 103.73873 | Scotophilus kuhlii |
| BAT5 | BAT5_20211015_024845.wav | 15 | 10/15/2021 | 2:48:45 | 1.4309 | 103.73873 | Scotophilus kuhlii |
| BAT5 | BAT5_20211015_024830.wav | 15 | 10/15/2021 | 2:48:30 | 1.4309 | 103.73873 | Scotophilus kuhlii |
| BAT5 | BAT5_20211015_024815.wav | 15 | 10/15/2021 | 2:48:15 | 1.4309 | 103.73873 | Scotophilus kuhlii |
| BAT5 | BAT5_20211015_024759.wav | 15 | 10/15/2021 | 2:47:59 | 1.4309 | 103.73873 | Scotophilus kuhlii |
| BAT5 | BAT5_20211015_024744.wav | 15 | 10/15/2021 | 2:47:44 | 1.4309 | 103.73873 | Scotophilus kuhlii |
| BAT5 | BAT5_20211015_024729.wav | 15 | 10/15/2021 | 2:47:29 | 1.4309 | 103.73873 | Scotophilus kuhlii |
| BAT5 | BAT5_20211015_024714.wav | 15 | 10/15/2021 | 2:47:14 | 1.4309 | 103.73873 | Scotophilus kuhlii |
| BAT5 | BAT5_20211015_024659.wav | 15 | 10/15/2021 | 2:46:59 | 1.4309 | 103.73873 | Scotophilus kuhlii |
| BAT5 | BAT5_20211015_024644.wav | 15 | 10/15/2021 | 2:46:44 | 1.4309 | 103.73873 | Scotophilus kuhlii |
| BAT5 | BAT5_20211015_024629.wav | 15 | 10/15/2021 | 2:46:29 | 1.4309 | 103.73873 | Scotophilus kuhlii |
| BAT5 | BAT5_20211015_024614.wav | 15 | 10/15/2021 | 2:46:14 | 1.4309 | 103.73873 | Scotophilus kuhlii |
| BAT5 | BAT5_20211015_024559.wav | 15 | 10/15/2021 | 2:45:59 | 1.4309 | 103.73873 | Scotophilus kuhlii |
| BAT5 | BAT5_20211015_024544.wav | 15 | 10/15/2021 | 2:45:44 | 1.4309 | 103.73873 | Scotophilus kuhlii |
| BAT5 | BAT5_20211015_024528.wav | 15 | 10/15/2021 | 2:45:28 | 1.4309 | 103.73873 | Scotophilus kuhlii |
| BAT5 | BAT5_20211015_024513.wav | 15 | 10/15/2021 | 2:45:13 | 1.4309 | 103.73873 | Scotophilus kuhlii |
| BAT5 | BAT5_20211015_024458.wav | 15 | 10/15/2021 | 2:44:58 | 1.4309 | 103.73873 | Scotophilus kuhlii |
| BAT5 | BAT5_20211015_024443.wav | 15 | 10/15/2021 | 2:44:43 | 1.4309 | 103.73873 | Scotophilus kuhlii |
| BAT5 | BAT5_20211015_024428.wav | 15 | 10/15/2021 | 2:44:28 | 1.4309 | 103.73873 | Scotophilus kuhlii |
| BAT5 | BAT5_20211015_024413.wav | 15 | 10/15/2021 | 2:44:13 | 1.4309 | 103.73873 | Scotophilus kuhlii |
| BAT5 | BAT5_20211015_024358.wav | 15 | 10/15/2021 | 2:43:58 | 1.4309 | 103.73873 | Scotophilus kuhlii |
| BAT5 | BAT5_20211015_024342.wav | 15 | 10/15/2021 | 2:43:42 | 1.4309 | 103.73873 | Scotophilus kuhlii |
| BAT5 | BAT5_20211015_024327.wav | 15 | 10/15/2021 | 2:43:27 | 1.4309 | 103.73873 | Scotophilus kuhlii |
| BAT5 | BAT5_20211015_024312.wav | 15 | 10/15/2021 | 2:43:12 | 1.4309 | 103.73873 | Scotophilus kuhlii |
| BAT5 | BAT5_20211015_021655.wav | 15 | 10/15/2021 | 2:16:55 | 1.4309 | 103.73873 | Scotophilus kuhlii |
| BAT5 | BAT5_20211015_021640.wav | 15 | 10/15/2021 | 2:16:40 | 1.4309 | 103.73873 | Scotophilus kuhlii |
| BAT5 | BAT5_20211015_021625.wav | 15 | 10/15/2021 | 2:16:25 | 1.4309 | 103.73873 | Scotophilus kuhlii |
| BAT5 | BAT5_20211015_021609.wav | 15 | 10/15/2021 | 2:16:09 | 1.4309 | 103.73873 | Scotophilus kuhlii |
| BAT5 | BAT5_20211015_021554.wav | 15 | 10/15/2021 | 2:15:54 | 1.4309 | 103.73873 | Scotophilus kuhlii |
| BAT5 | BAT5_20211015_021539.wav | 15 | 10/15/2021 | 2:15:39 | 1.4309 | 103.73873 | Scotophilus kuhlii |
| BAT5 | BAT5_20211015_021524.wav | 15 | 10/15/2021 | 2:15:24 | 1.4309 | 103.73873 | Scotophilus kuhlii |
| BAT5 | BAT5_20211015_021509.wav | 15 | 10/15/2021 | 2:15:09 | 1.4309 | 103.73873 | Scotophilus kuhlii |
| BAT5 | BAT5_20211015_021454.wav | 15 | 10/15/2021 | 2:14:54 | 1.4309 | 103.73873 | Scotophilus kuhlii |
| BAT5 | BAT5_20211015_021439.wav | 15 | 10/15/2021 | 2:14:39 | 1.4309 | 103.73873 | Scotophilus kuhlii |
| BAT5 | BAT5_20211015_021424.wav | 15 | 10/15/2021 | 2:14:24 | 1.4309 | 103.73873 | Scotophilus kuhlii |
| BAT5 | BAT5_20211015_021408.wav | 15 | 10/15/2021 | 2:14:08 | 1.4309 | 103.73873 | Scotophilus kuhlii |
| BAT5 | BAT5_20211015_021353.wav | 15 | 10/15/2021 | 2:13:53 | 1.4309 | 103.73873 | Scotophilus kuhlii |
| BAT5 | BAT5_20211015_021338.wav | 15 | 10/15/2021 | 2:13:38 | 1.4309 | 103.73873 | Scotophilus kuhlii |
| BAT5 | BAT5_20211015_021323.wav | 15 | 10/15/2021 | 2:13:23 | 1.4309 | 103.73873 | Scotophilus kuhlii |
| BAT5 | BAT5_20211015_021308.wav | 15 | 10/15/2021 | 2:13:08 | 1.4309 | 103.73873 | Scotophilus kuhlii |
| BAT5 | BAT5_20211015_021253.wav | 15 | 10/15/2021 | 2:12:53 | 1.4309 | 103.73873 | Scotophilus kuhlii |

| Station | File name | Duration | Date | Time | Lat | Long | Species |
|---|---|---|---|---|---|---|---|
| BAT5 | BAT5_20211015_021238.wav | 15 | 10/15/2021 | 2:12:38 | 1.4309 | 103.73873 | Scotophilus kuhlii |
| BAT5 | BAT5_20211015_021223.wav | 15 | 10/15/2021 | 2:12:23 | 1.4309 | 103.73873 | Scotophilus kuhlii |
| BAT5 | BAT5_20211015_021208.wav | 15 | 10/15/2021 | 2:12:08 | 1.4309 | 103.73873 | Scotophilus kuhlii |
| BAT5 | BAT5_20211015_021153.wav | 15 | 10/15/2021 | 2:11:53 | 1.4309 | 103.73873 | Scotophilus kuhlii |
| BAT5 | BAT5_20211015_021137.wav | 15 | 10/15/2021 | 2:11:37 | 1.4309 | 103.73873 | Scotophilus kuhlii |
| BAT5 | BAT5_20211015_021122.wav | 15 | 10/15/2021 | 2:11:22 | 1.4309 | 103.73873 | Scotophilus kuhlii |
| BAT5 | BAT5_20211015_021107.wav | 15 | 10/15/2021 | 2:11:07 | 1.4309 | 103.73873 | Scotophilus kuhlii |
| BAT5 | BAT5_20211015_014958.wav | 15 | 10/15/2021 | 1:49:58 | 1.4309 | 103.73873 | Scotophilus kuhlii |
| BAT5 | BAT5_20211015_014943.wav | 15 | 10/15/2021 | 1:49:43 | 1.4309 | 103.73873 | Scotophilus kuhlii |
| BAT5 | BAT5_20211015_014928.wav | 15 | 10/15/2021 | 1:49:28 | 1.4309 | 103.73873 | Scotophilus kuhlii |
| BAT5 | BAT5_20211015_014913.wav | 15 | 10/15/2021 | 1:49:13 | 1.4309 | 103.73873 | Scotophilus kuhlii |
| BAT5 | BAT5_20211015_014858.wav | 15 | 10/15/2021 | 1:48:58 | 1.4309 | 103.73873 | Scotophilus kuhlii |
| BAT5 | BAT5_20211015_014843.wav | 15 | 10/15/2021 | 1:48:43 | 1.4309 | 103.73873 | Scotophilus kuhlii |
| BAT5 | BAT5_20211015_014828.wav | 15 | 10/15/2021 | 1:48:28 | 1.4309 | 103.73873 | Scotophilus kuhlii |
| BAT5 | BAT5_20211015_014812.wav | 15 | 10/15/2021 | 1:48:12 | 1.4309 | 103.73873 | Scotophilus kuhlii |
| BAT5 | BAT5_20211015_014757.wav | 15 | 10/15/2021 | 1:47:57 | 1.4309 | 103.73873 | Scotophilus kuhlii |
| BAT5 | BAT5_20211015_014742.wav | 15 | 10/15/2021 | 1:47:42 | 1.4309 | 103.73873 | Scotophilus kuhlii |
| BAT5 | BAT5_20211015_014727.wav | 15 | 10/15/2021 | 1:47:27 | 1.4309 | 103.73873 | Scotophilus kuhlii |
| BAT5 | BAT5_20211015_014712.wav | 15 | 10/15/2021 | 1:47:12 | 1.4309 | 103.73873 | Scotophilus kuhlii |
| BAT5 | BAT5_20211015_014657.wav | 15 | 10/15/2021 | 1:46:57 | 1.4309 | 103.73873 | Scotophilus kuhlii |
| BAT5 | BAT5_20211015_014642.wav | 15 | 10/15/2021 | 1:46:42 | 1.4309 | 103.73873 | Scotophilus kuhlii |
| BAT5 | BAT5_20211015_014627.wav | 15 | 10/15/2021 | 1:46:27 | 1.4309 | 103.73873 | Scotophilus kuhlii |
| BAT5 | BAT5_20211015_014612.wav | 15 | 10/15/2021 | 1:46:12 | 1.4309 | 103.73873 | Scotophilus kuhlii |
| BAT5 | BAT5_20211015_014557.wav | 15 | 10/15/2021 | 1:45:57 | 1.4309 | 103.73873 | Scotophilus kuhlii |
| BAT5 | BAT5_20211015_014542.wav | 15 | 10/15/2021 | 1:45:42 | 1.4309 | 103.73873 | Scotophilus kuhlii |
| BAT5 | BAT5_20211015_014526.wav | 15 | 10/15/2021 | 1:45:26 | 1.4309 | 103.73873 | Scotophilus kuhlii |
| BAT5 | BAT5_20211015_014511.wav | 15 | 10/15/2021 | 1:45:11 | 1.4309 | 103.73873 | Scotophilus kuhlii |
| BAT5 | BAT5_20211015_014456.wav | 15 | 10/15/2021 | 1:44:56 | 1.4309 | 103.73873 | Scotophilus kuhlii |
| BAT5 | BAT5_20211015_014441.wav | 15 | 10/15/2021 | 1:44:41 | 1.4309 | 103.73873 | Scotophilus kuhlii |
| BAT5 | BAT5_20211015_014426.wav | 15 | 10/15/2021 | 1:44:26 | 1.4309 | 103.73873 | Scotophilus kuhlii |
| BAT5 | BAT5_20211015_014411.wav | 15 | 10/15/2021 | 1:44:11 | 1.4309 | 103.73873 | Scotophilus kuhlii |
| BAT5 | BAT5_20211015_011345.wav | 15 | 10/15/2021 | 1:13:45 | 1.4309 | 103.73873 | Scotophilus kuhlii |
| BAT5 | BAT5_20211015_011330.wav | 15 | 10/15/2021 | 1:13:30 | 1.4309 | 103.73873 | Scotophilus kuhlii |
| BAT5 | BAT5_20211015_011315.wav | 15 | 10/15/2021 | 1:13:15 | 1.4309 | 103.73873 | Scotophilus kuhlii |
| BAT5 | BAT5_20211015_011300.wav | 15 | 10/15/2021 | 1:13:00 | 1.4309 | 103.73873 | Scotophilus kuhlii |
| BAT5 | BAT5_20211015_011245.wav | 15 | 10/15/2021 | 1:12:45 | 1.4309 | 103.73873 | Scotophilus kuhlii |
| BAT5 | BAT5_20211015_011230.wav | 15 | 10/15/2021 | 1:12:30 | 1.4309 | 103.73873 | Scotophilus kuhlii |
| BAT5 | BAT5_20211015_011215.wav | 15 | 10/15/2021 | 1:12:15 | 1.4309 | 103.73873 | Scotophilus kuhlii |
| BAT5 | BAT5_20211015_011159.wav | 15 | 10/15/2021 | 1:11:59 | 1.4309 | 103.73873 | Scotophilus kuhlii |
| BAT5 | BAT5_20211015_011144.wav | 15 | 10/15/2021 | 1:11:44 | 1.4309 | 103.73873 | Scotophilus kuhlii |
| BAT5 | BAT5_20211015_011129.wav | 15 | 10/15/2021 | 1:11:29 | 1.4309 | 103.73873 | Scotophilus kuhlii |
| BAT5 | BAT5_20211015_011114.wav | 15 | 10/15/2021 | 1:11:14 | 1.4309 | 103.73873 | Scotophilus kuhlii |
| BAT5 | BAT5_20211015_011059.wav | 15 | 10/15/2021 | 1:10:59 | 1.4309 | 103.73873 | Scotophilus kuhlii |
| BAT5 | BAT5_20211015_011043.wav | 15 | 10/15/2021 | 1:10:43 | 1.4309 | 103.73873 | Scotophilus kuhlii |
| BAT5 | BAT5_20211015_011028.wav | 15 | 10/15/2021 | 1:10:28 | 1.4309 | 103.73873 | Scotophilus kuhlii |
| BAT5 | BAT5_20211015_011013.wav | 15 | 10/15/2021 | 1:10:13 | 1.4309 | 103.73873 | Scotophilus kuhlii |
| BAT5 | BAT5_20211015_010958.wav | 15 | 10/15/2021 | 1:09:58 | 1.4309 | 103.73873 | Scotophilus kuhlii |
| BAT5 | BAT5_20211015_010943.wav | 15 | 10/15/2021 | 1:09:43 | 1.4309 | 103.73873 | Scotophilus kuhlii |
| BAT5 | BAT5_20211015_010928.wav | 15 | 10/15/2021 | 1:09:28 | 1.4309 | 103.73873 | Scotophilus kuhlii |
| BAT5 | BAT5_20211015_010913.wav | 15 | 10/15/2021 | 1:09:13 | 1.4309 | 103.73873 | Scotophilus kuhlii |
| BAT5 | BAT5_20211015_010858.wav | 15 | 10/15/2021 | 1:08:58 | 1.4309 | 103.73873 | Scotophilus kuhlii |
| BAT5 | BAT5_20211015_010842.wav | 15 | 10/15/2021 | 1:08:42 | 1.4309 | 103.73873 | Scotophilus kuhlii |
| BAT5 | BAT5_20211015_010827.wav | 15 | 10/15/2021 | 1:08:27 | 1.4309 | 103.73873 | Scotophilus kuhlii |
| BAT5 | BAT5_20211015_010812.wav | 15 | 10/15/2021 | 1:08:12 | 1.4309 | 103.73873 | Scotophilus kuhlii |
| BAT5 | BAT5_20211015_003553.wav | 15 | 10/15/2021 | 0:35:53 | 1.4309 | 103.73873 | Scotophilus kuhlii |
| BAT5 | BAT5_20211015_003538.wav | 15 | 10/15/2021 | 0:35:38 | 1.4309 | 103.73873 | Scotophilus kuhlii |
| BAT5 | BAT5_20211015_003523.wav | 15 | 10/15/2021 | 0:35:23 | 1.4309 | 103.73873 | Scotophilus kuhlii |
| BAT5 | BAT5_20211015_003508.wav | 15 | 10/15/2021 | 0:35:08 | 1.4309 | 103.73873 | Scotophilus kuhlii |
| BAT5 | BAT5_20211015_003453.wav | 15 | 10/15/2021 | 0:34:53 | 1.4309 | 103.73873 | Scotophilus kuhlii |
| BAT5 | BAT5_20211015_003438.wav | 15 | 10/15/2021 | 0:34:38 | 1.4309 | 103.73873 | Scotophilus kuhlii |
| BAT5 | BAT5_20211015_003423.wav | 15 | 10/15/2021 | 0:34:23 | 1.4309 | 103.73873 | Scotophilus kuhlii |
| BAT5 | BAT5_20211015_003408.wav | 15 | 10/15/2021 | 0:34:08 | 1.4309 | 103.73873 | Scotophilus kuhlii |
| BAT5 | BAT5_20211015_003353.wav | 15 | 10/15/2021 | 0:33:53 | 1.4309 | 103.73873 | Scotophilus kuhlii |
| BAT5 | BAT5_20211015_003337.wav | 15 | 10/15/2021 | 0:33:37 | 1.4309 | 103.73873 | Scotophilus kuhlii |
| BAT5 | BAT5_20211015_003322.wav | 15 | 10/15/2021 | 0:33:22 | 1.4309 | 103.73873 | Scotophilus kuhlii |
| BAT5 | BAT5_20211015_003307.wav | 15 | 10/15/2021 | 0:33:07 | 1.4309 | 103.73873 | Scotophilus kuhlii |
| BAT5 | BAT5_20211015_003252.wav | 15 | 10/15/2021 | 0:32:52 | 1.4309 | 103.73873 | Scotophilus kuhlii |
| BAT5 | BAT5_20211015_003237.wav | 15 | 10/15/2021 | 0:32:37 | 1.4309 | 103.73873 | Scotophilus kuhlii |
| BAT5 | BAT5_20211015_003222.wav | 15 | 10/15/2021 | 0:32:22 | 1.4309 | 103.73873 | Scotophilus kuhlii |
| BAT5 | BAT5_20211015_003207.wav | 15 | 10/15/2021 | 0:32:07 | 1.4309 | 103.73873 | Scotophilus kuhlii |
| BAT5 | BAT5_20211015_003151.wav | 15 | 10/15/2021 | 0:31:51 | 1.4309 | 103.73873 | Scotophilus kuhlii |
| BAT5 | BAT5_20211015_003136.wav | 15 | 10/15/2021 | 0:31:36 | 1.4309 | 103.73873 | Scotophilus kuhlii |
| BAT5 | BAT5_20211015_003121.wav | 15 | 10/15/2021 | 0:31:21 | 1.4309 | 103.73873 | Scotophilus kuhlii |
| BAT5 | BAT5_20211015_003106.wav | 15 | 10/15/2021 | 0:31:06 | 1.4309 | 103.73873 | Scotophilus kuhlii |
| BAT5 | BAT5_20211015_003051.wav | 15 | 10/15/2021 | 0:30:51 | 1.4309 | 103.73873 | Scotophilus kuhlii |
| BAT5 | BAT5_20211015_003036.wav | 15 | 10/15/2021 | 0:30:36 | 1.4309 | 103.73873 | Scotophilus kuhlii |
| BAT5 | BAT5_20211015_003021.wav | 15 | 10/15/2021 | 0:30:21 | 1.4309 | 103.73873 | Scotophilus kuhlii |
| BAT5 | BAT5_20211015_003006.wav | 15 | 10/15/2021 | 0:30:06 | 1.4309 | 103.73873 | Scotophilus kuhlii |
| BAT5 | BAT5_20211015_001357.wav | 15 | 10/15/2021 | 0:13:57 | 1.4309 | 103.73873 | Scotophilus kuhlii |
| BAT5 | BAT5_20211015_001342.wav | 15 | 10/15/2021 | 0:13:42 | 1.4309 | 103.73873 | Scotophilus kuhlii |

| Station | File name | Duration | Date | Time | Lat | Long | Species |
|---|---|---|---|---|---|---|---|
| BAT5 | BAT5_20211015_001327.wav | 15 | 10/15/2021 | 0:13:27 | 1.4309 | 103.73873 | Scotophilus kuhlii |
| BAT5 | BAT5_20211015_001312.wav | 15 | 10/15/2021 | 0:13:12 | 1.4309 | 103.73873 | Scotophilus kuhlii |
| BAT5 | BAT5_20211015_001257.wav | 15 | 10/15/2021 | 0:12:57 | 1.4309 | 103.73873 | Scotophilus kuhlii |
| BAT5 | BAT5_20211015_001242.wav | 15 | 10/15/2021 | 0:12:42 | 1.4309 | 103.73873 | Scotophilus kuhlii |
| BAT5 | BAT5_20211015_001226.wav | 15 | 10/15/2021 | 0:12:26 | 1.4309 | 103.73873 | Scotophilus kuhlii |
| BAT5 | BAT5_20211015_001211.wav | 15 | 10/15/2021 | 0:12:11 | 1.4309 | 103.73873 | Scotophilus kuhlii |
| BAT5 | BAT5_20211015_001156.wav | 15 | 10/15/2021 | 0:11:56 | 1.4309 | 103.73873 | Scotophilus kuhlii |
| BAT5 | BAT5_20211015_001141.wav | 15 | 10/15/2021 | 0:11:41 | 1.4309 | 103.73873 | Scotophilus kuhlii |
| BAT5 | BAT5_20211015_001126.wav | 15 | 10/15/2021 | 0:11:26 | 1.4309 | 103.73873 | Scotophilus kuhlii |
| BAT5 | BAT5_20211015_001111.wav | 15 | 10/15/2021 | 0:11:11 | 1.4309 | 103.73873 | Scotophilus kuhlii |
| BAT5 | BAT5_20211015_001056.wav | 15 | 10/15/2021 | 0:10:56 | 1.4309 | 103.73873 | Scotophilus kuhlii |
| BAT5 | BAT5_20211015_001040.wav | 15 | 10/15/2021 | 0:10:40 | 1.4309 | 103.73873 | Scotophilus kuhlii |
| BAT5 | BAT5_20211015_001025.wav | 15 | 10/15/2021 | 0:10:25 | 1.4309 | 103.73873 | Scotophilus kuhlii |
| BAT5 | BAT5_20211015_001010.wav | 15 | 10/15/2021 | 0:10:10 | 1.4309 | 103.73873 | Scotophilus kuhlii |
| BAT5 | BAT5_20211015_000955.wav | 15 | 10/15/2021 | 0:09:55 | 1.4309 | 103.73873 | Scotophilus kuhlii |
| BAT5 | BAT5_20211015_000940.wav | 15 | 10/15/2021 | 0:09:40 | 1.4309 | 103.73873 | Scotophilus kuhlii |
| BAT5 | BAT5_20211015_000925.wav | 15 | 10/15/2021 | 0:09:25 | 1.4309 | 103.73873 | Scotophilus kuhlii |
| BAT5 | BAT5_20211015_000910.wav | 15 | 10/15/2021 | 0:09:10 | 1.4309 | 103.73873 | Scotophilus kuhlii |
| BAT5 | BAT5_20211015_000855.wav | 15 | 10/15/2021 | 0:08:55 | 1.4309 | 103.73873 | Scotophilus kuhlii |
| BAT5 | BAT5_20211015_000840.wav | 15 | 10/15/2021 | 0:08:40 | 1.4309 | 103.73873 | Scotophilus kuhlii |
| BAT5 | BAT5_20211015_000825.wav | 15 | 10/15/2021 | 0:08:25 | 1.4309 | 103.73873 | Scotophilus kuhlii |
| BAT5 | BAT5_20211015_000810.wav | 15 | 10/15/2021 | 0:08:10 | 1.4309 | 103.73873 | Scotophilus kuhlii |
| BAT5 | BAT5_20211014_234946.wav | 15 | 10/14/2021 | 23:49:46 | 1.4309 | 103.73873 | Scotophilus kuhlii |
| BAT5 | BAT5_20211014_234931.wav | 15 | 10/14/2021 | 23:49:31 | 1.4309 | 103.73873 | Scotophilus kuhlii |
| BAT5 | BAT5_20211014_234916.wav | 15 | 10/14/2021 | 23:49:16 | 1.4309 | 103.73873 | Scotophilus kuhlii |
| BAT5 | BAT5_20211014_234900.wav | 15 | 10/14/2021 | 23:49:00 | 1.4309 | 103.73873 | Scotophilus kuhlii |
| BAT5 | BAT5_20211014_234845.wav | 15 | 10/14/2021 | 23:48:45 | 1.4309 | 103.73873 | Scotophilus kuhlii |
| BAT5 | BAT5_20211014_234830.wav | 15 | 10/14/2021 | 23:48:30 | 1.4309 | 103.73873 | Scotophilus kuhlii |
| BAT5 | BAT5_20211014_234815.wav | 15 | 10/14/2021 | 23:48:15 | 1.4309 | 103.73873 | Scotophilus kuhlii |
| BAT5 | BAT5_20211014_234800.wav | 15 | 10/14/2021 | 23:48:00 | 1.4309 | 103.73873 | Scotophilus kuhlii |
| BAT5 | BAT5_20211014_234745.wav | 15 | 10/14/2021 | 23:47:45 | 1.4309 | 103.73873 | Scotophilus kuhlii |
| BAT5 | BAT5_20211014_234730.wav | 15 | 10/14/2021 | 23:47:30 | 1.4309 | 103.73873 | Scotophilus kuhlii |
| BAT5 | BAT5_20211014_234715.wav | 15 | 10/14/2021 | 23:47:15 | 1.4309 | 103.73873 | Scotophilus kuhlii |
| BAT5 | BAT5_20211014_234700.wav | 15 | 10/14/2021 | 23:47:00 | 1.4309 | 103.73873 | Scotophilus kuhlii |
| BAT5 | BAT5_20211014_234644.wav | 15 | 10/14/2021 | 23:46:44 | 1.4309 | 103.73873 | Scotophilus kuhlii |
| BAT5 | BAT5_20211014_234629.wav | 15 | 10/14/2021 | 23:46:29 | 1.4309 | 103.73873 | Scotophilus kuhlii |
| BAT5 | BAT5_20211014_234614.wav | 15 | 10/14/2021 | 23:46:14 | 1.4309 | 103.73873 | Scotophilus kuhlii |
| BAT5 | BAT5_20211014_234559.wav | 15 | 10/14/2021 | 23:45:59 | 1.4309 | 103.73873 | Scotophilus kuhlii |
| BAT5 | BAT5_20211014_234544.wav | 15 | 10/14/2021 | 23:45:44 | 1.4309 | 103.73873 | Scotophilus kuhlii |
| BAT5 | BAT5_20211014_234529.wav | 15 | 10/14/2021 | 23:45:29 | 1.4309 | 103.73873 | Scotophilus kuhlii |
| BAT5 | BAT5_20211014_234514.wav | 15 | 10/14/2021 | 23:45:14 | 1.4309 | 103.73873 | Scotophilus kuhlii |
| BAT5 | BAT5_20211014_234459.wav | 15 | 10/14/2021 | 23:44:59 | 1.4309 | 103.73873 | Scotophilus kuhlii |
| BAT5 | BAT5_20211014_234444.wav | 15 | 10/14/2021 | 23:44:44 | 1.4309 | 103.73873 | Scotophilus kuhlii |
| BAT5 | BAT5_20211014_234429.wav | 15 | 10/14/2021 | 23:44:29 | 1.4309 | 103.73873 | Scotophilus kuhlii |
| BAT5 | BAT5_20211014_234413.wav | 15 | 10/14/2021 | 23:44:13 | 1.4309 | 103.73873 | Scotophilus kuhlii |
| BAT5 | BAT5_20211014_232850.wav | 15 | 10/14/2021 | 23:28:50 | 1.4309 | 103.73873 | Scotophilus kuhlii |
| BAT5 | BAT5_20211014_232834.wav | 15 | 10/14/2021 | 23:28:34 | 1.4309 | 103.73873 | Scotophilus kuhlii |
| BAT5 | BAT5_20211014_232819.wav | 15 | 10/14/2021 | 23:28:19 | 1.4309 | 103.73873 | Scotophilus kuhlii |
| BAT5 | BAT5_20211014_232804.wav | 15 | 10/14/2021 | 23:28:04 | 1.4309 | 103.73873 | Scotophilus kuhlii |
| BAT5 | BAT5_20211014_232749.wav | 15 | 10/14/2021 | 23:27:49 | 1.4309 | 103.73873 | Scotophilus kuhlii |
| BAT5 | BAT5_20211014_232734.wav | 15 | 10/14/2021 | 23:27:34 | 1.4309 | 103.73873 | Scotophilus kuhlii |
| BAT5 | BAT5_20211014_232719.wav | 15 | 10/14/2021 | 23:27:19 | 1.4309 | 103.73873 | Scotophilus kuhlii |
| BAT5 | BAT5_20211014_232704.wav | 15 | 10/14/2021 | 23:27:04 | 1.4309 | 103.73873 | Scotophilus kuhlii |
| BAT5 | BAT5_20211014_232649.wav | 15 | 10/14/2021 | 23:26:49 | 1.4309 | 103.73873 | Scotophilus kuhlii |
| BAT5 | BAT5_20211014_232634.wav | 13.96 | 10/14/2021 | 23:26:34 | 1.4309 | 103.73873 | Scotophilus kuhlii |
| BAT5 | BAT5_20211014_232619.wav | 15 | 10/14/2021 | 23:26:19 | 1.4309 | 103.73873 | Scotophilus kuhlii |
| BAT5 | BAT5_20211014_232604.wav | 15 | 10/14/2021 | 23:26:04 | 1.4309 | 103.73873 | Scotophilus kuhlii |
| BAT5 | BAT5_20211014_232548.wav | 15 | 10/14/2021 | 23:25:48 | 1.4309 | 103.73873 | Scotophilus kuhlii |
| BAT5 | BAT5_20211014_232533.wav | 15 | 10/14/2021 | 23:25:33 | 1.4309 | 103.73873 | Scotophilus kuhlii |
| BAT5 | BAT5_20211014_232518.wav | 15 | 10/14/2021 | 23:25:18 | 1.4309 | 103.73873 | Scotophilus kuhlii |
| BAT5 | BAT5_20211014_232503.wav | 15 | 10/14/2021 | 23:25:03 | 1.4309 | 103.73873 | Scotophilus kuhlii |
| BAT5 | BAT5_20211014_232448.wav | 15 | 10/14/2021 | 23:24:48 | 1.4309 | 103.73873 | Scotophilus kuhlii |
| BAT5 | BAT5_20211014_232432.wav | 15 | 10/14/2021 | 23:24:32 | 1.4309 | 103.73873 | Scotophilus kuhlii |
| BAT5 | BAT5_20211014_232417.wav | 15 | 10/14/2021 | 23:24:17 | 1.4309 | 103.73873 | Scotophilus kuhlii |
| BAT5 | BAT5_20211014_232402.wav | 15 | 10/14/2021 | 23:24:02 | 1.4309 | 103.73873 | Scotophilus kuhlii |
| BAT5 | BAT5_20211014_232332.wav | 15 | 10/14/2021 | 23:23:32 | 1.4309 | 103.73873 | Scotophilus kuhlii |
| BAT5 | BAT5_20211014_232317.wav | 15 | 10/14/2021 | 23:23:17 | 1.4309 | 103.73873 | Scotophilus kuhlii |
| BAT5 | BAT5_20211014_232302.wav | 15 | 10/14/2021 | 23:23:02 | 1.4309 | 103.73873 | Scotophilus kuhlii |
| BAT5 | BAT5_20211014_224645.wav | 15 | 10/14/2021 | 22:46:45 | 1.4309 | 103.73873 | Scotophilus kuhlii |
| BAT5 | BAT5_20211014_224630.wav | 15 | 10/14/2021 | 22:46:30 | 1.4309 | 103.73873 | Scotophilus kuhlii |
| BAT5 | BAT5_20211014_224614.wav | 15 | 10/14/2021 | 22:46:14 | 1.4309 | 103.73873 | Scotophilus kuhlii |
| BAT5 | BAT5_20211014_224559.wav | 15 | 10/14/2021 | 22:45:59 | 1.4309 | 103.73873 | Scotophilus kuhlii |
| BAT5 | BAT5_20211014_224544.wav | 15 | 10/14/2021 | 22:45:44 | 1.4309 | 103.73873 | Scotophilus kuhlii |
| BAT5 | BAT5_20211014_224529.wav | 15 | 10/14/2021 | 22:45:29 | 1.4309 | 103.73873 | Scotophilus kuhlii |
| BAT5 | BAT5_20211014_224514.wav | 15 | 10/14/2021 | 22:45:14 | 1.4309 | 103.73873 | Scotophilus kuhlii |
| BAT5 | BAT5_20211014_224459.wav | 15 | 10/14/2021 | 22:44:59 | 1.4309 | 103.73873 | Scotophilus kuhlii |
| BAT5 | BAT5_20211014_224444.wav | 15 | 10/14/2021 | 22:44:44 | 1.4309 | 103.73873 | Scotophilus kuhlii |
| BAT5 | BAT5_20211014_224429.wav | 15 | 10/14/2021 | 22:44:29 | 1.4309 | 103.73873 | Scotophilus kuhlii |
| BAT5 | BAT5_20211014_224414.wav | 15 | 10/14/2021 | 22:44:14 | 1.4309 | 103.73873 | Scotophilus kuhlii |
| BAT5 | BAT5_20211014_224359.wav | 15 | 10/14/2021 | 22:43:59 | 1.4309 | 103.73873 | Scotophilus kuhlii |

| Station | File name | Duration | Date | Time | Lat | Long | Species |
|---|---|---|---|---|---|---|---|
| BAT5 | BAT5_20211014_224343.wav | 15 | 10/14/2021 | 22:43:43 | 1.4309 | 103.73873 | Scotophilus kuhlii |
| BAT5 | BAT5_20211014_224328.wav | 15 | 10/14/2021 | 22:43:28 | 1.4309 | 103.73873 | Scotophilus kuhlii |
| BAT5 | BAT5_20211014_224313.wav | 15 | 10/14/2021 | 22:43:13 | 1.4309 | 103.73873 | Scotophilus kuhlii |
| BAT5 | BAT5_20211014_224258.wav | 15 | 10/14/2021 | 22:42:58 | 1.4309 | 103.73873 | Scotophilus kuhlii |
| BAT5 | BAT5_20211014_224243.wav | 15 | 10/14/2021 | 22:42:43 | 1.4309 | 103.73873 | Scotophilus kuhlii |
| BAT5 | BAT5_20211014_224228.wav | 15 | 10/14/2021 | 22:42:28 | 1.4309 | 103.73873 | Scotophilus kuhlii |
| BAT5 | BAT5_20211014_224212.wav | 15 | 10/14/2021 | 22:42:12 | 1.4309 | 103.73873 | Scotophilus kuhlii |
| BAT5 | BAT5_20211014_224157.wav | 15 | 10/14/2021 | 22:41:57 | 1.4309 | 103.73873 | Scotophilus kuhlii |
| BAT5 | BAT5_20211014_224142.wav | 15 | 10/14/2021 | 22:41:42 | 1.4309 | 103.73873 | Scotophilus kuhlii |
| BAT5 | BAT5_20211014_224127.wav | 15 | 10/14/2021 | 22:41:27 | 1.4309 | 103.73873 | Scotophilus kuhlii |
| BAT5 | BAT5_20211014_224112.wav | 15 | 10/14/2021 | 22:41:12 | 1.4309 | 103.73873 | Scotophilus kuhlii |
| BAT5 | BAT5_20211014_222949.wav | 15 | 10/14/2021 | 22:29:49 | 1.4309 | 103.73873 | Scotophilus kuhlii |
| BAT5 | BAT5_20211014_222933.wav | 15 | 10/14/2021 | 22:29:33 | 1.4309 | 103.73873 | Scotophilus kuhlii |
| BAT5 | BAT5_20211014_222918.wav | 15 | 10/14/2021 | 22:29:18 | 1.4309 | 103.73873 | Scotophilus kuhlii |
| BAT5 | BAT5_20211014_222903.wav | 15 | 10/14/2021 | 22:29:03 | 1.4309 | 103.73873 | Scotophilus kuhlii |
| BAT5 | BAT5_20211014_222848.wav | 15 | 10/14/2021 | 22:28:48 | 1.4309 | 103.73873 | Scotophilus kuhlii |
| BAT5 | BAT5_20211014_222833.wav | 15 | 10/14/2021 | 22:28:33 | 1.4309 | 103.73873 | Scotophilus kuhlii |
| BAT5 | BAT5_20211014_222818.wav | 15 | 10/14/2021 | 22:28:18 | 1.4309 | 103.73873 | Scotophilus kuhlii |
| BAT5 | BAT5_20211014_222803.wav | 15 | 10/14/2021 | 22:28:03 | 1.4309 | 103.73873 | Scotophilus kuhlii |
| BAT5 | BAT5_20211014_222748.wav | 15 | 10/14/2021 | 22:27:48 | 1.4309 | 103.73873 | Scotophilus kuhlii |
| BAT5 | BAT5_20211014_222732.wav | 15 | 10/14/2021 | 22:27:32 | 1.4309 | 103.73873 | Scotophilus kuhlii |
| BAT5 | BAT5_20211014_222717.wav | 14.999 | 10/14/2021 | 22:27:17 | 1.4309 | 103.73873 | Scotophilus kuhlii |
| BAT5 | BAT5_20211014_222702.wav | 15 | 10/14/2021 | 22:27:02 | 1.4309 | 103.73873 | Scotophilus kuhlii |
| BAT5 | BAT5_20211014_222647.wav | 15 | 10/14/2021 | 22:26:47 | 1.4309 | 103.73873 | Scotophilus kuhlii |
| BAT5 | BAT5_20211014_222632.wav | 15 | 10/14/2021 | 22:26:32 | 1.4309 | 103.73873 | Scotophilus kuhlii |
| BAT5 | BAT5_20211014_222617.wav | 15 | 10/14/2021 | 22:26:17 | 1.4309 | 103.73873 | Scotophilus kuhlii |
| BAT5 | BAT5_20211014_222602.wav | 15 | 10/14/2021 | 22:26:02 | 1.4309 | 103.73873 | Scotophilus kuhlii |
| BAT5 | BAT5_20211014_222547.wav | 15 | 10/14/2021 | 22:25:47 | 1.4309 | 103.73873 | Scotophilus kuhlii |
| BAT5 | BAT5_20211014_222532.wav | 15 | 10/14/2021 | 22:25:32 | 1.4309 | 103.73873 | Scotophilus kuhlii |
| BAT5 | BAT5_20211014_222518.wav | 13.848 | 10/14/2021 | 22:25:18 | 1.4309 | 103.73873 | Scotophilus kuhlii |
| BAT5 | BAT5_20211014_222502.wav | 15 | 10/14/2021 | 22:25:02 | 1.4309 | 103.73873 | Scotophilus kuhlii |
| BAT5 | BAT5_20211014_222447.wav | 15 | 10/14/2021 | 22:24:47 | 1.4309 | 103.73873 | Scotophilus kuhlii |
| BAT5 | BAT5_20211014_222432.wav | 15 | 10/14/2021 | 22:24:32 | 1.4309 | 103.73873 | Scotophilus kuhlii |
| BAT5 | BAT5_20211014_222417.wav | 15 | 10/14/2021 | 22:24:17 | 1.4309 | 103.73873 | Scotophilus kuhlii |
| BAT5 | BAT5_20211014_222402.wav | 15 | 10/14/2021 | 22:24:02 | 1.4309 | 103.73873 | Scotophilus kuhlii |
| BAT5 | BAT5_20211014_214455.wav | 15 | 10/14/2021 | 21:44:55 | 1.4309 | 103.73873 | Scotophilus kuhlii |
| BAT5 | BAT5_20211014_214439.wav | 15 | 10/14/2021 | 21:44:39 | 1.4309 | 103.73873 | Scotophilus kuhlii |
| BAT5 | BAT5_20211014_214424.wav | 15 | 10/14/2021 | 21:44:24 | 1.4309 | 103.73873 | Scotophilus kuhlii |
| BAT5 | BAT5_20211014_214409.wav | 15 | 10/14/2021 | 21:44:09 | 1.4309 | 103.73873 | Scotophilus kuhlii |
| BAT5 | BAT5_20211014_214354.wav | 15 | 10/14/2021 | 21:43:54 | 1.4309 | 103.73873 | Scotophilus kuhlii |
| BAT5 | BAT5_20211014_214339.wav | 15 | 10/14/2021 | 21:43:39 | 1.4309 | 103.73873 | Scotophilus kuhlii |
| BAT5 | BAT5_20211014_214324.wav | 15 | 10/14/2021 | 21:43:24 | 1.4309 | 103.73873 | Scotophilus kuhlii |
| BAT5 | BAT5_20211014_214309.wav | 15 | 10/14/2021 | 21:43:09 | 1.4309 | 103.73873 | Scotophilus kuhlii |
| BAT5 | BAT5_20211014_214254.wav | 15 | 10/14/2021 | 21:42:54 | 1.4309 | 103.73873 | Scotophilus kuhlii |
| BAT5 | BAT5_20211014_214239.wav | 15 | 10/14/2021 | 21:42:39 | 1.4309 | 103.73873 | Scotophilus kuhlii |
| BAT5 | BAT5_20211014_214223.wav | 15 | 10/14/2021 | 21:42:23 | 1.4309 | 103.73873 | Scotophilus kuhlii |
| BAT5 | BAT5_20211014_214208.wav | 15 | 10/14/2021 | 21:42:08 | 1.4309 | 103.73873 | Scotophilus kuhlii |
| BAT5 | BAT5_20211014_214153.wav | 15 | 10/14/2021 | 21:41:53 | 1.4309 | 103.73873 | Scotophilus kuhlii |
| BAT5 | BAT5_20211014_214138.wav | 15 | 10/14/2021 | 21:41:38 | 1.4309 | 103.73873 | Scotophilus kuhlii |
| BAT5 | BAT5_20211014_214123.wav | 15 | 10/14/2021 | 21:41:23 | 1.4309 | 103.73873 | Scotophilus kuhlii |
| BAT5 | BAT5_20211014_214108.wav | 15 | 10/14/2021 | 21:41:08 | 1.4309 | 103.73873 | Scotophilus kuhlii |
| BAT5 | BAT5_20211014_214053.wav | 15 | 10/14/2021 | 21:40:53 | 1.4309 | 103.73873 | Scotophilus kuhlii |
| BAT5 | BAT5_20211014_214038.wav | 15 | 10/14/2021 | 21:40:38 | 1.4309 | 103.73873 | Scotophilus kuhlii |
| BAT5 | BAT5_20211014_214022.wav | 15 | 10/14/2021 | 21:40:22 | 1.4309 | 103.73873 | Scotophilus kuhlii |
| BAT5 | BAT5_20211014_214007.wav | 15 | 10/14/2021 | 21:40:07 | 1.4309 | 103.73873 | Scotophilus kuhlii |
| BAT5 | BAT5_20211014_213952.wav | 15 | 10/14/2021 | 21:39:52 | 1.4309 | 103.73873 | Scotophilus kuhlii |
| BAT5 | BAT5_20211014_213937.wav | 15 | 10/14/2021 | 21:39:37 | 1.4309 | 103.73873 | Scotophilus kuhlii |
| BAT5 | BAT5_20211014_213922.wav | 15 | 10/14/2021 | 21:39:22 | 1.4309 | 103.73873 | Scotophilus kuhlii |
| BAT5 | BAT5_20211014_213907.wav | 15 | 10/14/2021 | 21:39:07 | 1.4309 | 103.73873 | Scotophilus kuhlii |
| BAT5 | BAT5_20211014_212455.wav | 9.217 | 10/14/2021 | 21:24:55 | 1.4309 | 103.73873 | Scotophilus kuhlii |
| BAT5 | BAT5_20211014_212440.wav | 15 | 10/14/2021 | 21:24:40 | 1.4309 | 103.73873 | Scotophilus kuhlii |
| BAT5 | BAT5_20211014_212424.wav | 15 | 10/14/2021 | 21:24:24 | 1.4309 | 103.73873 | Scotophilus kuhlii |
| BAT5 | BAT5_20211014_212402.wav | 10.412 | 10/14/2021 | 21:24:02 | 1.4309 | 103.73873 | Scotophilus kuhlii |
| BAT5 | BAT5_20211014_212329.wav | 15 | 10/14/2021 | 21:23:29 | 1.4309 | 103.73873 | Scotophilus kuhlii |
| BAT5 | BAT5_20211014_212322.wav | 4.348 | 10/14/2021 | 21:23:22 | 1.4309 | 103.73873 | Scotophilus kuhlii |
| BAT5 | BAT5_20211014_212313.wav | 5.994 | 10/14/2021 | 21:23:13 | 1.4309 | 103.73873 | Scotophilus kuhlii |
| BAT5 | BAT5_20211014_212245.wav | 13.458 | 10/14/2021 | 21:22:45 | 1.4309 | 103.73873 | Scotophilus kuhlii |
| BAT5 | BAT5_20211014_212236.wav | 8.894 | 10/14/2021 | 21:22:36 | 1.4309 | 103.73873 | Scotophilus kuhlii |
| BAT5 | BAT5_20211014_212221.wav | 15 | 10/14/2021 | 21:22:21 | 1.4309 | 103.73873 | Scotophilus kuhlii |
| BAT5 | BAT5_20211014_212210.wav | 3.732 | 10/14/2021 | 21:22:10 | 1.4309 | 103.73873 | Scotophilus kuhlii |
| BAT5 | BAT5_20211014_212155.wav | 15 | 10/14/2021 | 21:21:55 | 1.4309 | 103.73873 | Scotophilus kuhlii |
| BAT5 | BAT5_20211014_212138.wav | 10.201 | 10/14/2021 | 21:21:38 | 1.4309 | 103.73873 | Scotophilus kuhlii |
| BAT5 | BAT5_20211014_212123.wav | 15 | 10/14/2021 | 21:21:23 | 1.4309 | 103.73873 | Scotophilus kuhlii |
| BAT5 | BAT5_20211014_212105.wav | 11.844 | 10/14/2021 | 21:21:05 | 1.4309 | 103.73873 | Scotophilus kuhlii |
| BAT5 | BAT5_20211014_212050.wav | 15 | 10/14/2021 | 21:20:50 | 1.4309 | 103.73873 | Scotophilus kuhlii |
| BAT5 | BAT5_20211014_212035.wav | 15 | 10/14/2021 | 21:20:35 | 1.4309 | 103.73873 | Scotophilus kuhlii |
| BAT5 | BAT5_20211014_212020.wav | 15 | 10/14/2021 | 21:20:20 | 1.4309 | 103.73873 | Scotophilus kuhlii |
| BAT5 | BAT5_20211014_212015.wav | 4.962 | 10/14/2021 | 21:20:15 | 1.4309 | 103.73873 | Scotophilus kuhlii |
| BAT5 | BAT5_20211014_212000.wav | 15 | 10/14/2021 | 21:20:00 | 1.4309 | 103.73873 | Scotophilus kuhlii |
| BAT5 | BAT5_20211014_211945.wav | 15 | 10/14/2021 | 21:19:45 | 1.4309 | 103.73873 | Scotophilus kuhlii |

| Station | File name | Duration | Date | Time | Lat | Long | Species |
|---|---|---|---|---|---|---|---|
| BAT5 | BAT5_20211014_211928.wav | 10.156 | 10/14/2021 | 21:19:28 | 1.4309 | 103.73873 | Scotophilus kuhlii |
| BAT5 | BAT5_20211014_211913.wav | 15 | 10/14/2021 | 21:19:13 | 1.4309 | 103.73873 | Scotophilus kuhlii |
| BAT5 | BAT5_20211014_203852.wav | 15 | 10/14/2021 | 20:38:52 | 1.4309 | 103.73873 | Scotophilus kuhlii |
| BAT5 | BAT5_20211014_203844.wav | 7.445 | 10/14/2021 | 20:38:44 | 1.4309 | 103.73873 | Scotophilus kuhlii |
| BAT5 | BAT5_20211014_203832.wav | 10.828 | 10/14/2021 | 20:38:32 | 1.4309 | 103.73873 | Scotophilus kuhlii |
| BAT5 | BAT5_20211014_203812.wav | 15 | 10/14/2021 | 20:38:12 | 1.4309 | 103.73873 | Scotophilus kuhlii |
| BAT5 | BAT5_20211014_203758.wav | 9.886 | 10/14/2021 | 20:37:58 | 1.4309 | 103.73873 | Scotophilus kuhlii |
| BAT5 | BAT5_20211014_203742.wav | 15 | 10/14/2021 | 20:37:42 | 1.4309 | 103.73873 | Scotophilus kuhlii |
| BAT5 | BAT5_20211014_203733.wav | 6.264 | 10/14/2021 | 20:37:33 | 1.4309 | 103.73873 | Scotophilus kuhlii |
| BAT5 | BAT5_20211014_203718.wav | 15 | 10/14/2021 | 20:37:18 | 1.4309 | 103.73873 | Scotophilus kuhlii |
| BAT5 | BAT5_20211014_203703.wav | 15 | 10/14/2021 | 20:37:03 | 1.4309 | 103.73873 | Scotophilus kuhlii |
| BAT5 | BAT5_20211014_203656.wav | 3.337 | 10/14/2021 | 20:36:56 | 1.4309 | 103.73873 | Scotophilus kuhlii |
| BAT5 | BAT5_20211014_203643.wav | 12.889 | 10/14/2021 | 20:36:43 | 1.4309 | 103.73873 | Scotophilus kuhlii |
| BAT5 | BAT5_20211014_203628.wav | 15 | 10/14/2021 | 20:36:28 | 1.4309 | 103.73873 | Scotophilus kuhlii |
| BAT5 | BAT5_20211014_203610.wav | 15 | 10/14/2021 | 20:36:10 | 1.4309 | 103.73873 | Scotophilus kuhlii |
| BAT5 | BAT5_20211014_203555.wav | 15 | 10/14/2021 | 20:35:55 | 1.4309 | 103.73873 | Scotophilus kuhlii |
| BAT5 | BAT5_20211014_203539.wav | 15 | 10/14/2021 | 20:35:39 | 1.4309 | 103.73873 | Scotophilus kuhlii |
| BAT5 | BAT5_20211014_203522.wav | 15 | 10/14/2021 | 20:35:22 | 1.4309 | 103.73873 | Scotophilus kuhlii |
| BAT5 | BAT5_20211014_203507.wav | 15 | 10/14/2021 | 20:35:07 | 1.4309 | 103.73873 | Scotophilus kuhlii |
| BAT5 | BAT5_20211014_203452.wav | 15 | 10/14/2021 | 20:34:52 | 1.4309 | 103.73873 | Scotophilus kuhlii |
| BAT5 | BAT5_20211014_203437.wav | 15 | 10/14/2021 | 20:34:37 | 1.4309 | 103.73873 | Scotophilus kuhlii |
| BAT5 | BAT5_20211014_203422.wav | 15 | 10/14/2021 | 20:34:22 | 1.4309 | 103.73873 | Scotophilus kuhlii |
| BAT5 | BAT5_20211014_203405.wav | 14.922 | 10/14/2021 | 20:34:05 | 1.4309 | 103.73873 | Scotophilus kuhlii |
| BAT5 | BAT5_20211014_203355.wav | 7.299 | 10/14/2021 | 20:33:55 | 1.4309 | 103.73873 | Scotophilus kuhlii |
| BAT5 | BAT5_20211014_203341.wav | 12.32 | 10/14/2021 | 20:33:41 | 1.4309 | 103.73873 | Scotophilus kuhlii |
| BAT5 | BAT5_20211014_203324.wav | 11.436 | 10/14/2021 | 20:33:24 | 1.4309 | 103.73873 | Scotophilus kuhlii |
| BAT5 | BAT5_20211014_203307.wav | 15 | 10/14/2021 | 20:33:07 | 1.4309 | 103.73873 | Scotophilus kuhlii |
| BAT5 | BAT5_20211014_201357.wav | 15 | 10/14/2021 | 20:13:57 | 1.4309 | 103.73873 | Scotophilus kuhlii |
| BAT5 | BAT5_20211014_201342.wav | 15 | 10/14/2021 | 20:13:42 | 1.4309 | 103.73873 | Scotophilus kuhlii |
| BAT5 | BAT5_20211014_201327.wav | 15 | 10/14/2021 | 20:13:27 | 1.4309 | 103.73873 | Scotophilus kuhlii |
| BAT5 | BAT5_20211014_201313.wav | 13.464 | 10/14/2021 | 20:13:13 | 1.4309 | 103.73873 | Scotophilus kuhlii |
| BAT5 | BAT5_20211014_201258.wav | 15 | 10/14/2021 | 20:12:58 | 1.4309 | 103.73873 | Scotophilus kuhlii |
| BAT5 | BAT5_20211014_201243.wav | 15 | 10/14/2021 | 20:12:43 | 1.4309 | 103.73873 | Scotophilus kuhlii |
| BAT5 | BAT5_20211014_201238.wav | 4.529 | 10/14/2021 | 20:12:38 | 1.4309 | 103.73873 | Scotophilus kuhlii |
| BAT5 | BAT5_20211014_201222.wav | 15 | 10/14/2021 | 20:12:22 | 1.4309 | 103.73873 | Scotophilus kuhlii |
| BAT5 | BAT5_20211014_201211.wav | 9.469 | 10/14/2021 | 20:12:11 | 1.4309 | 103.73873 | Scotophilus kuhlii |
| BAT5 | BAT5_20211014_201157.wav | 12.049 | 10/14/2021 | 20:11:57 | 1.4309 | 103.73873 | Scotophilus kuhlii |
| BAT5 | BAT5_20211014_201136.wav | 15 | 10/14/2021 | 20:11:36 | 1.4309 | 103.73873 | Scotophilus kuhlii |
| BAT5 | BAT5_20211014_201110.wav | 11.287 | 10/14/2021 | 20:11:10 | 1.4309 | 103.73873 | Scotophilus kuhlii |
| BAT5 | BAT5_20211014_201103.wav | 6.864 | 10/14/2021 | 20:11:03 | 1.4309 | 103.73873 | Scotophilus kuhlii |
| BAT5 | BAT5_20211014_201048.wav | 15 | 10/14/2021 | 20:10:48 | 1.4309 | 103.73873 | Scotophilus kuhlii |
| BAT5 | BAT5_20211014_201038.wav | 9.669 | 10/14/2021 | 20:10:38 | 1.4309 | 103.73873 | Scotophilus kuhlii |
| BAT5 | BAT5_20211014_201023.wav | 15 | 10/14/2021 | 20:10:23 | 1.4309 | 103.73873 | Scotophilus kuhlii |
| BAT5 | BAT5_20211014_201007.wav | 11.394 | 10/14/2021 | 20:10:07 | 1.4309 | 103.73873 | Scotophilus kuhlii |
| BAT5 | BAT5_20211014_200952.wav | 15 | 10/14/2021 | 20:09:52 | 1.4309 | 103.73873 | Scotophilus kuhlii |
| BAT5 | BAT5_20211014_200934.wav | 15 | 10/14/2021 | 20:09:34 | 1.4309 | 103.73873 | Scotophilus kuhlii |
| BAT5 | BAT5_20211014_200919.wav | 15 | 10/14/2021 | 20:09:19 | 1.4309 | 103.73873 | Scotophilus kuhlii |
| BAT5 | BAT5_20211014_200915.wav | 3.351 | 10/14/2021 | 20:09:15 | 1.4309 | 103.73873 | Scotophilus kuhlii |
| BAT5 | BAT5_20211014_200859.wav | 15 | 10/14/2021 | 20:08:59 | 1.4309 | 103.73873 | Scotophilus kuhlii |
| BAT5 | BAT5_20211014_200844.wav | 15 | 10/14/2021 | 20:08:44 | 1.4309 | 103.73873 | Scotophilus kuhlii |
| BAT5 | BAT5_20211014_200829.wav | 15 | 10/14/2021 | 20:08:29 | 1.4309 | 103.73873 | Scotophilus kuhlii |
| BAT5 | BAT5_20211014_200814.wav | 15 | 10/14/2021 | 20:08:14 | 1.4309 | 103.73873 | Scotophilus kuhlii |
| BAT5 | BAT5_20211014_195348.wav | 15 | 10/14/2021 | 19:53:48 | 1.4309 | 103.73873 | Scotophilus kuhlii |
| BAT5 | BAT5_20211014_195333.wav | 15 | 10/14/2021 | 19:53:33 | 1.4309 | 103.73873 | Scotophilus kuhlii |
| BAT5 | BAT5_20211014_195318.wav | 15 | 10/14/2021 | 19:53:18 | 1.4309 | 103.73873 | Scotophilus kuhlii |
| BAT5 | BAT5_20211014_195303.wav | 15 | 10/14/2021 | 19:53:03 | 1.4309 | 103.73873 | Scotophilus kuhlii |
| BAT5 | BAT5_20211014_195248.wav | 15 | 10/14/2021 | 19:52:48 | 1.4309 | 103.73873 | Scotophilus kuhlii |
| BAT5 | BAT5_20211014_195232.wav | 15 | 10/14/2021 | 19:52:32 | 1.4309 | 103.73873 | Scotophilus kuhlii |
| BAT5 | BAT5_20211014_195217.wav | 15 | 10/14/2021 | 19:52:17 | 1.4309 | 103.73873 | Scotophilus kuhlii |
| BAT5 | BAT5_20211014_195202.wav | 15 | 10/14/2021 | 19:52:02 | 1.4309 | 103.73873 | Scotophilus kuhlii |
| BAT5 | BAT5_20211014_195147.wav | 15 | 10/14/2021 | 19:51:47 | 1.4309 | 103.73873 | Scotophilus kuhlii |
| BAT5 | BAT5_20211014_195130.wav | 15 | 10/14/2021 | 19:51:30 | 1.4309 | 103.73873 | Scotophilus kuhlii |
| BAT5 | BAT5_20211014_195115.wav | 15 | 10/14/2021 | 19:51:15 | 1.4309 | 103.73873 | Scotophilus kuhlii |
| BAT5 | BAT5_20211014_195100.wav | 15 | 10/14/2021 | 19:51:00 | 1.4309 | 103.73873 | Scotophilus kuhlii |
| BAT5 | BAT5_20211014_195045.wav | 15 | 10/14/2021 | 19:50:45 | 1.4309 | 103.73873 | Scotophilus kuhlii |
| BAT5 | BAT5_20211014_195030.wav | 15 | 10/14/2021 | 19:50:30 | 1.4309 | 103.73873 | Scotophilus kuhlii |
| BAT5 | BAT5_20211014_195014.wav | 15 | 10/14/2021 | 19:50:14 | 1.4309 | 103.73873 | Scotophilus kuhlii |
| BAT5 | BAT5_20211014_194959.wav | 15 | 10/14/2021 | 19:49:59 | 1.4309 | 103.73873 | Scotophilus kuhlii |
| BAT5 | BAT5_20211014_194944.wav | 15 | 10/14/2021 | 19:49:44 | 1.4309 | 103.73873 | Scotophilus kuhlii |
| BAT5 | BAT5_20211014_194929.wav | 15 | 10/14/2021 | 19:49:29 | 1.4309 | 103.73873 | Scotophilus kuhlii |
| BAT5 | BAT5_20211014_194914.wav | 15 | 10/14/2021 | 19:49:14 | 1.4309 | 103.73873 | Scotophilus kuhlii |
| BAT5 | BAT5_20211014_194858.wav | 15 | 10/14/2021 | 19:48:58 | 1.4309 | 103.73873 | Scotophilus kuhlii |
| BAT5 | BAT5_20211014_194843.wav | 15 | 10/14/2021 | 19:48:43 | 1.4309 | 103.73873 | Scotophilus kuhlii |
| BAT5 | BAT5_20211014_194828.wav | 15 | 10/14/2021 | 19:48:28 | 1.4309 | 103.73873 | Scotophilus kuhlii |
| BAT5 | BAT5_20211014_194813.wav | 15 | 10/14/2021 | 19:48:13 | 1.4309 | 103.73873 | Scotophilus kuhlii |
| BAT5 | BAT5_20211014_192148.wav | 15 | 10/14/2021 | 19:21:48 | 1.4309 | 103.73873 | Scotophilus kuhlii |
| BAT5 | BAT5_20211014_192133.wav | 15 | 10/14/2021 | 19:21:33 | 1.4309 | 103.73873 | Scotophilus kuhlii |
| BAT5 | BAT5_20211014_192117.wav | 15 | 10/14/2021 | 19:21:17 | 1.4309 | 103.73873 | Scotophilus kuhlii |
| BAT5 | BAT5_20211014_192102.wav | 15 | 10/14/2021 | 19:21:02 | 1.4309 | 103.73873 | Scotophilus kuhlii |
| BAT5 | BAT5_20211014_192047.wav | 15 | 10/14/2021 | 19:20:47 | 1.4309 | 103.73873 | Scotophilus kuhlii |

| Station | File name | Duration | Date | Time | Lat | Long | Species |
|---|---|---|---|---|---|---|---|
| BAT5 | BAT5_20211014_192031.wav | 15 | 10/14/2021 | 19:20:31 | 1.4309 | 103.73873 | Scotophilus kuhlii |
| BAT5 | BAT5_20211014_192016.wav | 15 | 10/14/2021 | 19:20:16 | 1.4309 | 103.73873 | Scotophilus kuhlii |
| BAT5 | BAT5_20211014_192001.wav | 15 | 10/14/2021 | 19:20:01 | 1.4309 | 103.73873 | Scotophilus kuhlii |
| BAT5 | BAT5_20211014_191946.wav | 15 | 10/14/2021 | 19:19:46 | 1.4309 | 103.73873 | Scotophilus kuhlii |
| BAT5 | BAT5_20211014_191931.wav | 15 | 10/14/2021 | 19:19:31 | 1.4309 | 103.73873 | Scotophilus kuhlii |
| BAT5 | BAT5_20211014_191922.wav | 8.302 | 10/14/2021 | 19:19:22 | 1.4309 | 103.73873 | Scotophilus kuhlii |
| BAT5 | BAT5_20211014_191907.wav | 15 | 10/14/2021 | 19:19:07 | 1.4309 | 103.73873 | Scotophilus kuhlii |
| BAT5 | BAT5_20211014_191851.wav | 15 | 10/14/2021 | 19:18:51 | 1.4309 | 103.73873 | Scotophilus kuhlii |
| BAT5 | BAT5_20211014_191836.wav | 15 | 10/14/2021 | 19:18:36 | 1.4309 | 103.73873 | Scotophilus kuhlii |
| BAT5 | BAT5_20211014_191821.wav | 15 | 10/14/2021 | 19:18:21 | 1.4309 | 103.73873 | Scotophilus kuhlii |
| BAT5 | BAT5_20211014_191806.wav | 15 | 10/14/2021 | 19:18:06 | 1.4309 | 103.73873 | Scotophilus kuhlii |
| BAT5 | BAT5_20211014_191750.wav | 15 | 10/14/2021 | 19:17:50 | 1.4309 | 103.73873 | Scotophilus kuhlii |
| BAT5 | BAT5_20211014_191734.wav | 15 | 10/14/2021 | 19:17:34 | 1.4309 | 103.73873 | Scotophilus kuhlii |
| BAT5 | BAT5_20211014_191719.wav | 15 | 10/14/2021 | 19:17:19 | 1.4309 | 103.73873 | Scotophilus kuhlii |
| BAT5 | BAT5_20211014_191704.wav | 15 | 10/14/2021 | 19:17:04 | 1.4309 | 103.73873 | Scotophilus kuhlii |
| BAT5 | BAT5_20211014_191647.wav | 15 | 10/14/2021 | 19:16:47 | 1.4309 | 103.73873 | Scotophilus kuhlii |
| BAT5 | BAT5_20211014_191638.wav | 4.483 | 10/14/2021 | 19:16:38 | 1.4309 | 103.73873 | Scotophilus kuhlii |
| BAT5 | BAT5_20211014_191623.wav | 15 | 10/14/2021 | 19:16:23 | 1.4309 | 103.73873 | Scotophilus kuhlii |
| BAT5 | BAT5_20211014_191606.wav | 15 | 10/14/2021 | 19:16:06 | 1.4309 | 103.73873 | Scotophilus kuhlii |
| BAT5 | BAT5_20211014_064353.wav | 6.614 | 10/14/2021 | 6:43:53 | 1.4309 | 103.73873 | Scotophilus kuhlii |
| BAT5 | BAT5_20211014_061756.wav | 15 | 10/14/2021 | 6:17:56 | 1.4309 | 103.73873 | Scotophilus kuhlii |
| BAT5 | BAT5_20211014_061741.wav | 15 | 10/14/2021 | 6:17:41 | 1.4309 | 103.73873 | Scotophilus kuhlii |
| BAT5 | BAT5_20211014_061726.wav | 15 | 10/14/2021 | 6:17:26 | 1.4309 | 103.73873 | Scotophilus kuhlii |
| BAT5 | BAT5_20211014_061711.wav | 15 | 10/14/2021 | 6:17:11 | 1.4309 | 103.73873 | Scotophilus kuhlii |
| BAT5 | BAT5_20211014_061656.wav | 15 | 10/14/2021 | 6:16:56 | 1.4309 | 103.73873 | Scotophilus kuhlii |
| BAT5 | BAT5_20211014_061641.wav | 15 | 10/14/2021 | 6:16:41 | 1.4309 | 103.73873 | Scotophilus kuhlii |
| BAT5 | BAT5_20211014_061626.wav | 15 | 10/14/2021 | 6:16:26 | 1.4309 | 103.73873 | Scotophilus kuhlii |
| BAT5 | BAT5_20211014_061610.wav | 15 | 10/14/2021 | 6:16:10 | 1.4309 | 103.73873 | Scotophilus kuhlii |
| BAT5 | BAT5_20211014_061555.wav | 15 | 10/14/2021 | 6:15:55 | 1.4309 | 103.73873 | Scotophilus kuhlii |
| BAT5 | BAT5_20211014_061540.wav | 15 | 10/14/2021 | 6:15:40 | 1.4309 | 103.73873 | Scotophilus kuhlii |
| BAT5 | BAT5_20211014_061525.wav | 15 | 10/14/2021 | 6:15:25 | 1.4309 | 103.73873 | Scotophilus kuhlii |
| BAT5 | BAT5_20211014_061510.wav | 15 | 10/14/2021 | 6:15:10 | 1.4309 | 103.73873 | Scotophilus kuhlii |
| BAT5 | BAT5_20211014_061454.wav | 15 | 10/14/2021 | 6:14:54 | 1.4309 | 103.73873 | Scotophilus kuhlii |
| BAT5 | BAT5_20211014_061439.wav | 15 | 10/14/2021 | 6:14:39 | 1.4309 | 103.73873 | Scotophilus kuhlii |
| BAT5 | BAT5_20211014_061424.wav | 15 | 10/14/2021 | 6:14:24 | 1.4309 | 103.73873 | Scotophilus kuhlii |
| BAT5 | BAT5_20211014_061409.wav | 15 | 10/14/2021 | 6:14:09 | 1.4309 | 103.73873 | Scotophilus kuhlii |
| BAT5 | BAT5_20211014_061354.wav | 15 | 10/14/2021 | 6:13:54 | 1.4309 | 103.73873 | Scotophilus kuhlii |
| BAT5 | BAT5_20211014_061339.wav | 15 | 10/14/2021 | 6:13:39 | 1.4309 | 103.73873 | Scotophilus kuhlii |
| BAT5 | BAT5_20211014_061324.wav | 15 | 10/14/2021 | 6:13:24 | 1.4309 | 103.73873 | Scotophilus kuhlii |
| BAT5 | BAT5_20211014_061308.wav | 15 | 10/14/2021 | 6:13:08 | 1.4309 | 103.73873 | Scotophilus kuhlii |
| BAT5 | BAT5_20211014_061253.wav | 15 | 10/14/2021 | 6:12:53 | 1.4309 | 103.73873 | Scotophilus kuhlii |
| BAT5 | BAT5_20211014_061237.wav | 15 | 10/14/2021 | 6:12:37 | 1.4309 | 103.73873 | Scotophilus kuhlii |
| BAT5 | BAT5_20211014_061222.wav | 15 | 10/14/2021 | 6:12:22 | 1.4309 | 103.73873 | Scotophilus kuhlii |
| BAT5 | BAT5_20211014_061207.wav | 15 | 10/14/2021 | 6:12:07 | 1.4309 | 103.73873 | Scotophilus kuhlii |
| BAT5 | BAT5_20211014_061202.wav | 3.966 | 10/14/2021 | 6:12:02 | 1.4309 | 103.73873 | Scotophilus kuhlii |
| BAT5 | BAT5_20211014_054449.wav | 15 | 10/14/2021 | 5:44:49 | 1.4309 | 103.73873 | Scotophilus kuhlii |
| BAT5 | BAT5_20211014_054434.wav | 15 | 10/14/2021 | 5:44:34 | 1.4309 | 103.73873 | Scotophilus kuhlii |
| BAT5 | BAT5_20211014_054419.wav | 15 | 10/14/2021 | 5:44:19 | 1.4309 | 103.73873 | Scotophilus kuhlii |
| BAT5 | BAT5_20211014_054404.wav | 15 | 10/14/2021 | 5:44:04 | 1.4309 | 103.73873 | Scotophilus kuhlii |
| BAT5 | BAT5_20211014_054349.wav | 15 | 10/14/2021 | 5:43:49 | 1.4309 | 103.73873 | Scotophilus kuhlii |
| BAT5 | BAT5_20211014_054334.wav | 15 | 10/14/2021 | 5:43:34 | 1.4309 | 103.73873 | Scotophilus kuhlii |
| BAT5 | BAT5_20211014_054319.wav | 15 | 10/14/2021 | 5:43:19 | 1.4309 | 103.73873 | Scotophilus kuhlii |
| BAT5 | BAT5_20211014_054303.wav | 15 | 10/14/2021 | 5:43:03 | 1.4309 | 103.73873 | Scotophilus kuhlii |
| BAT5 | BAT5_20211014_054248.wav | 15 | 10/14/2021 | 5:42:48 | 1.4309 | 103.73873 | Scotophilus kuhlii |
| BAT5 | BAT5_20211014_054233.wav | 15 | 10/14/2021 | 5:42:33 | 1.4309 | 103.73873 | Scotophilus kuhlii |
| BAT5 | BAT5_20211014_054218.wav | 15 | 10/14/2021 | 5:42:18 | 1.4309 | 103.73873 | Scotophilus kuhlii |
| BAT5 | BAT5_20211014_054203.wav | 15 | 10/14/2021 | 5:42:03 | 1.4309 | 103.73873 | Scotophilus kuhlii |
| BAT5 | BAT5_20211014_054148.wav | 15 | 10/14/2021 | 5:41:48 | 1.4309 | 103.73873 | Scotophilus kuhlii |
| BAT5 | BAT5_20211014_054133.wav | 15 | 10/14/2021 | 5:41:33 | 1.4309 | 103.73873 | Scotophilus kuhlii |
| BAT5 | BAT5_20211014_054117.wav | 15 | 10/14/2021 | 5:41:17 | 1.4309 | 103.73873 | Scotophilus kuhlii |
| BAT5 | BAT5_20211014_054102.wav | 15 | 10/14/2021 | 5:41:02 | 1.4309 | 103.73873 | Scotophilus kuhlii |
| BAT5 | BAT5_20211014_054047.wav | 15 | 10/14/2021 | 5:40:47 | 1.4309 | 103.73873 | Scotophilus kuhlii |
| BAT5 | BAT5_20211014_054032.wav | 15 | 10/14/2021 | 5:40:32 | 1.4309 | 103.73873 | Scotophilus kuhlii |
| BAT5 | BAT5_20211014_054017.wav | 15 | 10/14/2021 | 5:40:17 | 1.4309 | 103.73873 | Scotophilus kuhlii |
| BAT5 | BAT5_20211014_054002.wav | 15 | 10/14/2021 | 5:40:02 | 1.4309 | 103.73873 | Scotophilus kuhlii |
| BAT5 | BAT5_20211014_053947.wav | 15 | 10/14/2021 | 5:39:47 | 1.4309 | 103.73873 | Scotophilus kuhlii |
| BAT5 | BAT5_20211014_053932.wav | 15 | 10/14/2021 | 5:39:32 | 1.4309 | 103.73873 | Scotophilus kuhlii |
| BAT5 | BAT5_20211014_053917.wav | 15 | 10/14/2021 | 5:39:17 | 1.4309 | 103.73873 | Scotophilus kuhlii |
| BAT5 | BAT5_20211014_053901.wav | 15 | 10/14/2021 | 5:39:01 | 1.4309 | 103.73873 | Scotophilus kuhlii |
| BAT5 | BAT5_20211014_052650.wav | 15 | 10/14/2021 | 5:26:50 | 1.4309 | 103.73873 | Scotophilus kuhlii |
| BAT5 | BAT5_20211014_052635.wav | 15 | 10/14/2021 | 5:26:35 | 1.4309 | 103.73873 | Scotophilus kuhlii |
| BAT5 | BAT5_20211014_052620.wav | 15 | 10/14/2021 | 5:26:20 | 1.4309 | 103.73873 | Scotophilus kuhlii |
| BAT5 | BAT5_20211014_052604.wav | 15 | 10/14/2021 | 5:26:04 | 1.4309 | 103.73873 | Scotophilus kuhlii |
| BAT5 | BAT5_20211014_052549.wav | 15 | 10/14/2021 | 5:25:49 | 1.4309 | 103.73873 | Scotophilus kuhlii |
| BAT5 | BAT5_20211014_052534.wav | 15 | 10/14/2021 | 5:25:34 | 1.4309 | 103.73873 | Scotophilus kuhlii |
| BAT5 | BAT5_20211014_052518.wav | 15 | 10/14/2021 | 5:25:18 | 1.4309 | 103.73873 | Scotophilus kuhlii |
| BAT5 | BAT5_20211014_052503.wav | 15 | 10/14/2021 | 5:25:03 | 1.4309 | 103.73873 | Scotophilus kuhlii |
| BAT5 | BAT5_20211014_052448.wav | 15 | 10/14/2021 | 5:24:48 | 1.4309 | 103.73873 | Scotophilus kuhlii |
| BAT5 | BAT5_20211014_052432.wav | 15 | 10/14/2021 | 5:24:32 | 1.4309 | 103.73873 | Scotophilus kuhlii |
| BAT5 | BAT5_20211014_052417.wav | 15 | 10/14/2021 | 5:24:17 | 1.4309 | 103.73873 | Scotophilus kuhlii |

| Station | File name | Duration | Date | Time | Lat | Long | Species |
|---|---|---|---|---|---|---|---|
| BAT5 | BAT5_20211014_052402.wav | 15 | 10/14/2021 | 5:24:02 | 1.4309 | 103.73873 | Scotophilus kuhlii |
| BAT5 | BAT5_20211014_052344.wav | 15 | 10/14/2021 | 5:23:44 | 1.4309 | 103.73873 | Scotophilus kuhlii |
| BAT5 | BAT5_20211014_052329.wav | 15 | 10/14/2021 | 5:23:29 | 1.4309 | 103.73873 | Scotophilus kuhlii |
| BAT5 | BAT5_20211014_052314.wav | 15 | 10/14/2021 | 5:23:14 | 1.4309 | 103.73873 | Scotophilus kuhlii |
| BAT5 | BAT5_20211014_052259.wav | 15 | 10/14/2021 | 5:22:59 | 1.4309 | 103.73873 | Scotophilus kuhlii |
| BAT5 | BAT5_20211014_052244.wav | 15 | 10/14/2021 | 5:22:44 | 1.4309 | 103.73873 | Scotophilus kuhlii |
| BAT5 | BAT5_20211014_052229.wav | 15 | 10/14/2021 | 5:22:29 | 1.4309 | 103.73873 | Scotophilus kuhlii |
| BAT5 | BAT5_20211014_052214.wav | 15 | 10/14/2021 | 5:22:14 | 1.4309 | 103.73873 | Scotophilus kuhlii |
| BAT5 | BAT5_20211014_052159.wav | 15 | 10/14/2021 | 5:21:59 | 1.4309 | 103.73873 | Scotophilus kuhlii |
| BAT5 | BAT5_20211014_052144.wav | 15 | 10/14/2021 | 5:21:44 | 1.4309 | 103.73873 | Scotophilus kuhlii |
| BAT5 | BAT5_20211014_052129.wav | 15 | 10/14/2021 | 5:21:29 | 1.4309 | 103.73873 | Scotophilus kuhlii |
| BAT5 | BAT5_20211014_052113.wav | 15 | 10/14/2021 | 5:21:13 | 1.4309 | 103.73873 | Scotophilus kuhlii |
| BAT5 | BAT5_20211014_044558.wav | 15 | 10/14/2021 | 4:45:58 | 1.4309 | 103.73873 | Scotophilus kuhlii |
| BAT5 | BAT5_20211014_044543.wav | 15 | 10/14/2021 | 4:45:43 | 1.4309 | 103.73873 | Scotophilus kuhlii |
| BAT5 | BAT5_20211014_044528.wav | 15 | 10/14/2021 | 4:45:28 | 1.4309 | 103.73873 | Scotophilus kuhlii |
| BAT5 | BAT5_20211014_044512.wav | 15 | 10/14/2021 | 4:45:12 | 1.4309 | 103.73873 | Scotophilus kuhlii |
| BAT5 | BAT5_20211014_044457.wav | 15 | 10/14/2021 | 4:44:57 | 1.4309 | 103.73873 | Scotophilus kuhlii |
| BAT5 | BAT5_20211014_044442.wav | 15 | 10/14/2021 | 4:44:42 | 1.4309 | 103.73873 | Scotophilus kuhlii |
| BAT5 | BAT5_20211014_044427.wav | 15 | 10/14/2021 | 4:44:27 | 1.4309 | 103.73873 | Scotophilus kuhlii |
| BAT5 | BAT5_20211014_044412.wav | 15 | 10/14/2021 | 4:44:12 | 1.4309 | 103.73873 | Scotophilus kuhlii |
| BAT5 | BAT5_20211014_044356.wav | 15 | 10/14/2021 | 4:43:56 | 1.4309 | 103.73873 | Scotophilus kuhlii |
| BAT5 | BAT5_20211014_044341.wav | 15 | 10/14/2021 | 4:43:41 | 1.4309 | 103.73873 | Scotophilus kuhlii |
| BAT5 | BAT5_20211014_044326.wav | 15 | 10/14/2021 | 4:43:26 | 1.4309 | 103.73873 | Scotophilus kuhlii |
| BAT5 | BAT5_20211014_044311.wav | 15 | 10/14/2021 | 4:43:11 | 1.4309 | 103.73873 | Scotophilus kuhlii |
| BAT5 | BAT5_20211014_044256.wav | 15 | 10/14/2021 | 4:42:56 | 1.4309 | 103.73873 | Scotophilus kuhlii |
| BAT5 | BAT5_20211014_044241.wav | 15 | 10/14/2021 | 4:42:41 | 1.4309 | 103.73873 | Scotophilus kuhlii |
| BAT5 | BAT5_20211014_044226.wav | 15 | 10/14/2021 | 4:42:26 | 1.4309 | 103.73873 | Scotophilus kuhlii |
| BAT5 | BAT5_20211014_044211.wav | 15 | 10/14/2021 | 4:42:11 | 1.4309 | 103.73873 | Scotophilus kuhlii |
| BAT5 | BAT5_20211014_044156.wav | 15 | 10/14/2021 | 4:41:56 | 1.4309 | 103.73873 | Scotophilus kuhlii |
| BAT5 | BAT5_20211014_044141.wav | 15 | 10/14/2021 | 4:41:41 | 1.4309 | 103.73873 | Scotophilus kuhlii |
| BAT5 | BAT5_20211014_044125.wav | 15 | 10/14/2021 | 4:41:25 | 1.4309 | 103.73873 | Scotophilus kuhlii |
| BAT5 | BAT5_20211014_044110.wav | 15 | 10/14/2021 | 4:41:10 | 1.4309 | 103.73873 | Scotophilus kuhlii |
| BAT5 | BAT5_20211014_044055.wav | 15 | 10/14/2021 | 4:40:55 | 1.4309 | 103.73873 | Scotophilus kuhlii |
| BAT5 | BAT5_20211014_044040.wav | 15 | 10/14/2021 | 4:40:40 | 1.4309 | 103.73873 | Scotophilus kuhlii |
| BAT5 | BAT5_20211014_044025.wav | 15 | 10/14/2021 | 4:40:25 | 1.4309 | 103.73873 | Scotophilus kuhlii |
| BAT5 | BAT5_20211014_044010.wav | 15 | 10/14/2021 | 4:40:10 | 1.4309 | 103.73873 | Scotophilus kuhlii |
| BAT5 | BAT5_20211014_041255.wav | 15 | 10/14/2021 | 4:12:55 | 1.4309 | 103.73873 | Scotophilus kuhlii |
| BAT5 | BAT5_20211014_041240.wav | 15 | 10/14/2021 | 4:12:40 | 1.4309 | 103.73873 | Scotophilus kuhlii |
| BAT5 | BAT5_20211014_041225.wav | 15 | 10/14/2021 | 4:12:25 | 1.4309 | 103.73873 | Scotophilus kuhlii |
| BAT5 | BAT5_20211014_041210.wav | 15 | 10/14/2021 | 4:12:10 | 1.4309 | 103.73873 | Scotophilus kuhlii |
| BAT5 | BAT5_20211014_041155.wav | 15 | 10/14/2021 | 4:11:55 | 1.4309 | 103.73873 | Scotophilus kuhlii |
| BAT5 | BAT5_20211014_041140.wav | 15 | 10/14/2021 | 4:11:40 | 1.4309 | 103.73873 | Scotophilus kuhlii |
| BAT5 | BAT5_20211014_041124.wav | 15 | 10/14/2021 | 4:11:24 | 1.4309 | 103.73873 | Scotophilus kuhlii |
| BAT5 | BAT5_20211014_041109.wav | 15 | 10/14/2021 | 4:11:09 | 1.4309 | 103.73873 | Scotophilus kuhlii |
| BAT5 | BAT5_20211014_041054.wav | 15 | 10/14/2021 | 4:10:54 | 1.4309 | 103.73873 | Scotophilus kuhlii |
| BAT5 | BAT5_20211014_041039.wav | 15 | 10/14/2021 | 4:10:39 | 1.4309 | 103.73873 | Scotophilus kuhlii |
| BAT5 | BAT5_20211014_041024.wav | 15 | 10/14/2021 | 4:10:24 | 1.4309 | 103.73873 | Scotophilus kuhlii |
| BAT5 | BAT5_20211014_041009.wav | 15 | 10/14/2021 | 4:10:09 | 1.4309 | 103.73873 | Scotophilus kuhlii |
| BAT5 | BAT5_20211014_040954.wav | 15 | 10/14/2021 | 4:09:54 | 1.4309 | 103.73873 | Scotophilus kuhlii |
| BAT5 | BAT5_20211014_040939.wav | 15 | 10/14/2021 | 4:09:39 | 1.4309 | 103.73873 | Scotophilus kuhlii |
| BAT5 | BAT5_20211014_040924.wav | 15 | 10/14/2021 | 4:09:24 | 1.4309 | 103.73873 | Scotophilus kuhlii |
| BAT5 | BAT5_20211014_040909.wav | 15 | 10/14/2021 | 4:09:09 | 1.4309 | 103.73873 | Scotophilus kuhlii |
| BAT5 | BAT5_20211014_040854.wav | 15 | 10/14/2021 | 4:08:54 | 1.4309 | 103.73873 | Scotophilus kuhlii |
| BAT5 | BAT5_20211014_040838.wav | 15 | 10/14/2021 | 4:08:38 | 1.4309 | 103.73873 | Scotophilus kuhlii |
| BAT5 | BAT5_20211014_040823.wav | 15 | 10/14/2021 | 4:08:23 | 1.4309 | 103.73873 | Scotophilus kuhlii |
| BAT5 | BAT5_20211014_040808.wav | 15 | 10/14/2021 | 4:08:08 | 1.4309 | 103.73873 | Scotophilus kuhlii |
| BAT5 | BAT5_20211014_040753.wav | 15 | 10/14/2021 | 4:07:53 | 1.4309 | 103.73873 | Scotophilus kuhlii |
| BAT5 | BAT5_20211014_040738.wav | 15 | 10/14/2021 | 4:07:38 | 1.4309 | 103.73873 | Scotophilus kuhlii |
| BAT5 | BAT5_20211014_040723.wav | 15 | 10/14/2021 | 4:07:23 | 1.4309 | 103.73873 | Scotophilus kuhlii |
| BAT5 | BAT5_20211014_040708.wav | 15 | 10/14/2021 | 4:07:08 | 1.4309 | 103.73873 | Scotophilus kuhlii |
| BAT5 | BAT5_20211014_035950.wav | 15 | 10/14/2021 | 3:59:50 | 1.4309 | 103.73873 | Scotophilus kuhlii |
| BAT5 | BAT5_20211014_035934.wav | 15 | 10/14/2021 | 3:59:34 | 1.4309 | 103.73873 | Scotophilus kuhlii |
| BAT5 | BAT5_20211014_035919.wav | 15 | 10/14/2021 | 3:59:19 | 1.4309 | 103.73873 | Scotophilus kuhlii |
| BAT5 | BAT5_20211014_035904.wav | 15 | 10/14/2021 | 3:59:04 | 1.4309 | 103.73873 | Scotophilus kuhlii |
| BAT5 | BAT5_20211014_035849.wav | 15 | 10/14/2021 | 3:58:49 | 1.4309 | 103.73873 | Scotophilus kuhlii |
| BAT5 | BAT5_20211014_035834.wav | 15 | 10/14/2021 | 3:58:34 | 1.4309 | 103.73873 | Scotophilus kuhlii |
| BAT5 | BAT5_20211014_035819.wav | 15 | 10/14/2021 | 3:58:19 | 1.4309 | 103.73873 | Scotophilus kuhlii |
| BAT5 | BAT5_20211014_035804.wav | 15 | 10/14/2021 | 3:58:04 | 1.4309 | 103.73873 | Scotophilus kuhlii |
| BAT5 | BAT5_20211014_035748.wav | 15 | 10/14/2021 | 3:57:48 | 1.4309 | 103.73873 | Scotophilus kuhlii |
| BAT5 | BAT5_20211014_035733.wav | 15 | 10/14/2021 | 3:57:33 | 1.4309 | 103.73873 | Scotophilus kuhlii |
| BAT5 | BAT5_20211014_035718.wav | 15 | 10/14/2021 | 3:57:18 | 1.4309 | 103.73873 | Scotophilus kuhlii |
| BAT5 | BAT5_20211014_035703.wav | 15 | 10/14/2021 | 3:57:03 | 1.4309 | 103.73873 | Scotophilus kuhlii |
| BAT5 | BAT5_20211014_035648.wav | 15 | 10/14/2021 | 3:56:48 | 1.4309 | 103.73873 | Scotophilus kuhlii |
| BAT5 | BAT5_20211014_035633.wav | 15 | 10/14/2021 | 3:56:33 | 1.4309 | 103.73873 | Scotophilus kuhlii |
| BAT5 | BAT5_20211014_035618.wav | 15 | 10/14/2021 | 3:56:18 | 1.4309 | 103.73873 | Scotophilus kuhlii |
| BAT5 | BAT5_20211014_035603.wav | 15 | 10/14/2021 | 3:56:03 | 1.4309 | 103.73873 | Scotophilus kuhlii |
| BAT5 | BAT5_20211014_035548.wav | 15 | 10/14/2021 | 3:55:48 | 1.4309 | 103.73873 | Scotophilus kuhlii |
| BAT5 | BAT5_20211014_035533.wav | 15 | 10/14/2021 | 3:55:33 | 1.4309 | 103.73873 | Scotophilus kuhlii |
| BAT5 | BAT5_20211014_035517.wav | 15 | 10/14/2021 | 3:55:17 | 1.4309 | 103.73873 | Scotophilus kuhlii |
| BAT5 | BAT5_20211014_035502.wav | 15 | 10/14/2021 | 3:55:02 | 1.4309 | 103.73873 | Scotophilus kuhlii |

| Station | File name | Duration | Date | Time | Lat | Long | Species |
|---|---|---|---|---|---|---|---|
| BAT5 | BAT5_20211014_031851.wav | 15 | 10/14/2021 | 3:18:51 | 1.4309 | 103.73873 | Scotophilus kuhlii |
| BAT5 | BAT5_20211014_031836.wav | 15 | 10/14/2021 | 3:18:36 | 1.4309 | 103.73873 | Scotophilus kuhlii |
| BAT5 | BAT5_20211014_031821.wav | 15 | 10/14/2021 | 3:18:21 | 1.4309 | 103.73873 | Scotophilus kuhlii |
| BAT5 | BAT5_20211014_031806.wav | 15 | 10/14/2021 | 3:18:06 | 1.4309 | 103.73873 | Scotophilus kuhlii |
| BAT5 | BAT5_20211014_031750.wav | 15 | 10/14/2021 | 3:17:50 | 1.4309 | 103.73873 | Scotophilus kuhlii |
| BAT5 | BAT5_20211014_031735.wav | 15 | 10/14/2021 | 3:17:35 | 1.4309 | 103.73873 | Scotophilus kuhlii |
| BAT5 | BAT5_20211014_031720.wav | 15 | 10/14/2021 | 3:17:20 | 1.4309 | 103.73873 | Scotophilus kuhlii |
| BAT5 | BAT5_20211014_031705.wav | 15 | 10/14/2021 | 3:17:05 | 1.4309 | 103.73873 | Scotophilus kuhlii |
| BAT5 | BAT5_20211014_031650.wav | 15 | 10/14/2021 | 3:16:50 | 1.4309 | 103.73873 | Scotophilus kuhlii |
| BAT5 | BAT5_20211014_031635.wav | 15 | 10/14/2021 | 3:16:35 | 1.4309 | 103.73873 | Scotophilus kuhlii |
| BAT5 | BAT5_20211014_031620.wav | 15 | 10/14/2021 | 3:16:20 | 1.4309 | 103.73873 | Scotophilus kuhlii |
| BAT5 | BAT5_20211014_031605.wav | 15 | 10/14/2021 | 3:16:05 | 1.4309 | 103.73873 | Scotophilus kuhlii |
| BAT5 | BAT5_20211014_031550.wav | 15 | 10/14/2021 | 3:15:50 | 1.4309 | 103.73873 | Scotophilus kuhlii |
| BAT5 | BAT5_20211014_031534.wav | 15 | 10/14/2021 | 3:15:34 | 1.4309 | 103.73873 | Scotophilus kuhlii |
| BAT5 | BAT5_20211014_031519.wav | 15 | 10/14/2021 | 3:15:19 | 1.4309 | 103.73873 | Scotophilus kuhlii |
| BAT5 | BAT5_20211014_031504.wav | 15 | 10/14/2021 | 3:15:04 | 1.4309 | 103.73873 | Scotophilus kuhlii |
| BAT5 | BAT5_20211014_031449.wav | 15 | 10/14/2021 | 3:14:49 | 1.4309 | 103.73873 | Scotophilus kuhlii |
| BAT5 | BAT5_20211014_031434.wav | 15 | 10/14/2021 | 3:14:34 | 1.4309 | 103.73873 | Scotophilus kuhlii |
| BAT5 | BAT5_20211014_031419.wav | 15 | 10/14/2021 | 3:14:19 | 1.4309 | 103.73873 | Scotophilus kuhlii |
| BAT5 | BAT5_20211014_031404.wav | 15 | 10/14/2021 | 3:14:04 | 1.4309 | 103.73873 | Scotophilus kuhlii |
| BAT5 | BAT5_20211014_031349.wav | 15 | 10/14/2021 | 3:13:49 | 1.4309 | 103.73873 | Scotophilus kuhlii |
| BAT5 | BAT5_20211014_031334.wav | 15 | 10/14/2021 | 3:13:34 | 1.4309 | 103.73873 | Scotophilus kuhlii |
| BAT5 | BAT5_20211014_031318.wav | 15 | 10/14/2021 | 3:13:18 | 1.4309 | 103.73873 | Scotophilus kuhlii |
| BAT5 | BAT5_20211014_031303.wav | 15 | 10/14/2021 | 3:13:03 | 1.4309 | 103.73873 | Scotophilus kuhlii |
| BAT5 | BAT5_20211014_025350.wav | 15 | 10/14/2021 | 2:53:50 | 1.4309 | 103.73873 | Scotophilus kuhlii |
| BAT5 | BAT5_20211014_025335.wav | 15 | 10/14/2021 | 2:53:35 | 1.4309 | 103.73873 | Scotophilus kuhlii |
| BAT5 | BAT5_20211014_025319.wav | 15 | 10/14/2021 | 2:53:19 | 1.4309 | 103.73873 | Scotophilus kuhlii |
| BAT5 | BAT5_20211014_025304.wav | 15 | 10/14/2021 | 2:53:04 | 1.4309 | 103.73873 | Scotophilus kuhlii |
| BAT5 | BAT5_20211014_025249.wav | 15 | 10/14/2021 | 2:52:49 | 1.4309 | 103.73873 | Scotophilus kuhlii |
| BAT5 | BAT5_20211014_025234.wav | 15 | 10/14/2021 | 2:52:34 | 1.4309 | 103.73873 | Scotophilus kuhlii |
| BAT5 | BAT5_20211014_025219.wav | 15 | 10/14/2021 | 2:52:19 | 1.4309 | 103.73873 | Scotophilus kuhlii |
| BAT5 | BAT5_20211014_025204.wav | 15 | 10/14/2021 | 2:52:04 | 1.4309 | 103.73873 | Scotophilus kuhlii |
| BAT5 | BAT5_20211014_025148.wav | 15 | 10/14/2021 | 2:51:48 | 1.4309 | 103.73873 | Scotophilus kuhlii |
| BAT5 | BAT5_20211014_025133.wav | 15 | 10/14/2021 | 2:51:33 | 1.4309 | 103.73873 | Scotophilus kuhlii |
| BAT5 | BAT5_20211014_025118.wav | 15 | 10/14/2021 | 2:51:18 | 1.4309 | 103.73873 | Scotophilus kuhlii |
| BAT5 | BAT5_20211014_025103.wav | 15 | 10/14/2021 | 2:51:03 | 1.4309 | 103.73873 | Scotophilus kuhlii |
| BAT5 | BAT5_20211014_025048.wav | 15 | 10/14/2021 | 2:50:48 | 1.4309 | 103.73873 | Scotophilus kuhlii |
| BAT5 | BAT5_20211014_025033.wav | 15 | 10/14/2021 | 2:50:33 | 1.4309 | 103.73873 | Scotophilus kuhlii |
| BAT5 | BAT5_20211014_025018.wav | 15 | 10/14/2021 | 2:50:18 | 1.4309 | 103.73873 | Scotophilus kuhlii |
| BAT5 | BAT5_20211014_025002.wav | 15 | 10/14/2021 | 2:50:02 | 1.4309 | 103.73873 | Scotophilus kuhlii |
| BAT5 | BAT5_20211014_024947.wav | 15 | 10/14/2021 | 2:49:47 | 1.4309 | 103.73873 | Scotophilus kuhlii |
| BAT5 | BAT5_20211014_024932.wav | 15 | 10/14/2021 | 2:49:32 | 1.4309 | 103.73873 | Scotophilus kuhlii |
| BAT5 | BAT5_20211014_024917.wav | 15 | 10/14/2021 | 2:49:17 | 1.4309 | 103.73873 | Scotophilus kuhlii |
| BAT5 | BAT5_20211014_024902.wav | 15 | 10/14/2021 | 2:49:02 | 1.4309 | 103.73873 | Scotophilus kuhlii |
| BAT5 | BAT5_20211014_024847.wav | 15 | 10/14/2021 | 2:48:47 | 1.4309 | 103.73873 | Scotophilus kuhlii |
| BAT5 | BAT5_20211014_024831.wav | 15 | 10/14/2021 | 2:48:31 | 1.4309 | 103.73873 | Scotophilus kuhlii |
| BAT5 | BAT5_20211014_024816.wav | 15 | 10/14/2021 | 2:48:16 | 1.4309 | 103.73873 | Scotophilus kuhlii |
| BAT5 | BAT5_20211014_024801.wav | 15 | 10/14/2021 | 2:48:01 | 1.4309 | 103.73873 | Scotophilus kuhlii |
| BAT5 | BAT5_20211014_021852.wav | 15 | 10/14/2021 | 2:18:52 | 1.4309 | 103.73873 | Scotophilus kuhlii |
| BAT5 | BAT5_20211014_021837.wav | 15 | 10/14/2021 | 2:18:37 | 1.4309 | 103.73873 | Scotophilus kuhlii |
| BAT5 | BAT5_20211014_021822.wav | 15 | 10/14/2021 | 2:18:22 | 1.4309 | 103.73873 | Scotophilus kuhlii |
| BAT5 | BAT5_20211014_021807.wav | 15 | 10/14/2021 | 2:18:07 | 1.4309 | 103.73873 | Scotophilus kuhlii |
| BAT5 | BAT5_20211014_021752.wav | 15 | 10/14/2021 | 2:17:52 | 1.4309 | 103.73873 | Scotophilus kuhlii |
| BAT5 | BAT5_20211014_021737.wav | 15 | 10/14/2021 | 2:17:37 | 1.4309 | 103.73873 | Scotophilus kuhlii |
| BAT5 | BAT5_20211014_021722.wav | 15 | 10/14/2021 | 2:17:22 | 1.4309 | 103.73873 | Scotophilus kuhlii |
| BAT5 | BAT5_20211014_021707.wav | 15 | 10/14/2021 | 2:17:07 | 1.4309 | 103.73873 | Scotophilus kuhlii |
| BAT5 | BAT5_20211014_021651.wav | 15 | 10/14/2021 | 2:16:51 | 1.4309 | 103.73873 | Scotophilus kuhlii |
| BAT5 | BAT5_20211014_021636.wav | 15 | 10/14/2021 | 2:16:36 | 1.4309 | 103.73873 | Scotophilus kuhlii |
| BAT5 | BAT5_20211014_021621.wav | 15 | 10/14/2021 | 2:16:21 | 1.4309 | 103.73873 | Scotophilus kuhlii |
| BAT5 | BAT5_20211014_021606.wav | 15 | 10/14/2021 | 2:16:06 | 1.4309 | 103.73873 | Scotophilus kuhlii |
| BAT5 | BAT5_20211014_021551.wav | 15 | 10/14/2021 | 2:15:51 | 1.4309 | 103.73873 | Scotophilus kuhlii |
| BAT5 | BAT5_20211014_021536.wav | 15 | 10/14/2021 | 2:15:36 | 1.4309 | 103.73873 | Scotophilus kuhlii |
| BAT5 | BAT5_20211014_021521.wav | 15 | 10/14/2021 | 2:15:21 | 1.4309 | 103.73873 | Scotophilus kuhlii |
| BAT5 | BAT5_20211014_021506.wav | 15 | 10/14/2021 | 2:15:06 | 1.4309 | 103.73873 | Scotophilus kuhlii |
| BAT5 | BAT5_20211014_021451.wav | 15 | 10/14/2021 | 2:14:51 | 1.4309 | 103.73873 | Scotophilus kuhlii |
| BAT5 | BAT5_20211014_021435.wav | 15 | 10/14/2021 | 2:14:35 | 1.4309 | 103.73873 | Scotophilus kuhlii |
| BAT5 | BAT5_20211014_021420.wav | 15 | 10/14/2021 | 2:14:20 | 1.4309 | 103.73873 | Scotophilus kuhlii |
| BAT5 | BAT5_20211014_021405.wav | 15 | 10/14/2021 | 2:14:05 | 1.4309 | 103.73873 | Scotophilus kuhlii |
| BAT5 | BAT5_20211014_021350.wav | 15 | 10/14/2021 | 2:13:50 | 1.4309 | 103.73873 | Scotophilus kuhlii |
| BAT5 | BAT5_20211014_021335.wav | 15 | 10/14/2021 | 2:13:35 | 1.4309 | 103.73873 | Scotophilus kuhlii |
| BAT5 | BAT5_20211014_021320.wav | 15 | 10/14/2021 | 2:13:20 | 1.4309 | 103.73873 | Scotophilus kuhlii |
| BAT5 | BAT5_20211014_021305.wav | 15 | 10/14/2021 | 2:13:05 | 1.4309 | 103.73873 | Scotophilus kuhlii |
| BAT5 | BAT5_20211014_014358.wav | 15 | 10/14/2021 | 1:43:58 | 1.4309 | 103.73873 | Scotophilus kuhlii |
| BAT5 | BAT5_20211014_014343.wav | 15 | 10/14/2021 | 1:43:43 | 1.4309 | 103.73873 | Scotophilus kuhlii |
| BAT5 | BAT5_20211014_014328.wav | 15 | 10/14/2021 | 1:43:28 | 1.4309 | 103.73873 | Scotophilus kuhlii |
| BAT5 | BAT5_20211014_014313.wav | 14.999 | 10/14/2021 | 1:43:13 | 1.4309 | 103.73873 | Scotophilus kuhlii |
| BAT5 | BAT5_20211014_014258.wav | 15 | 10/14/2021 | 1:42:58 | 1.4309 | 103.73873 | Scotophilus kuhlii |
| BAT5 | BAT5_20211014_014242.wav | 15 | 10/14/2021 | 1:42:42 | 1.4309 | 103.73873 | Scotophilus kuhlii |
| BAT5 | BAT5_20211014_014227.wav | 15 | 10/14/2021 | 1:42:27 | 1.4309 | 103.73873 | Scotophilus kuhlii |
| BAT5 | BAT5_20211014_014212.wav | 15 | 10/14/2021 | 1:42:12 | 1.4309 | 103.73873 | Scotophilus kuhlii |

| Station | File name | Duration | Date | Time | Lat | Long | Species |
|---|---|---|---|---|---|---|---|
| BAT5 | BAT5_20211014_014157.wav | 15 | 10/14/2021 | 1:41:57 | 1.4309 | 103.73873 | Scotophilus kuhlii |
| BAT5 | BAT5_20211014_014142.wav | 15 | 10/14/2021 | 1:41:42 | 1.4309 | 103.73873 | Scotophilus kuhlii |
| BAT5 | BAT5_20211014_014127.wav | 15 | 10/14/2021 | 1:41:27 | 1.4309 | 103.73873 | Scotophilus kuhlii |
| BAT5 | BAT5_20211014_014112.wav | 15 | 10/14/2021 | 1:41:12 | 1.4309 | 103.73873 | Scotophilus kuhlii |
| BAT5 | BAT5_20211014_014057.wav | 15 | 10/14/2021 | 1:40:57 | 1.4309 | 103.73873 | Scotophilus kuhlii |
| BAT5 | BAT5_20211014_014041.wav | 15 | 10/14/2021 | 1:40:41 | 1.4309 | 103.73873 | Scotophilus kuhlii |
| BAT5 | BAT5_20211014_014026.wav | 15 | 10/14/2021 | 1:40:26 | 1.4309 | 103.73873 | Scotophilus kuhlii |
| BAT5 | BAT5_20211014_014011.wav | 15 | 10/14/2021 | 1:40:11 | 1.4309 | 103.73873 | Scotophilus kuhlii |
| BAT5 | BAT5_20211014_013956.wav | 15 | 10/14/2021 | 1:39:56 | 1.4309 | 103.73873 | Scotophilus kuhlii |
| BAT5 | BAT5_20211014_013941.wav | 15 | 10/14/2021 | 1:39:41 | 1.4309 | 103.73873 | Scotophilus kuhlii |
| BAT5 | BAT5_20211014_013926.wav | 15 | 10/14/2021 | 1:39:26 | 1.4309 | 103.73873 | Scotophilus kuhlii |
| BAT5 | BAT5_20211014_013910.wav | 15 | 10/14/2021 | 1:39:10 | 1.4309 | 103.73873 | Scotophilus kuhlii |
| BAT5 | BAT5_20211014_013855.wav | 15 | 10/14/2021 | 1:38:55 | 1.4309 | 103.73873 | Scotophilus kuhlii |
| BAT5 | BAT5_20211014_013840.wav | 15 | 10/14/2021 | 1:38:40 | 1.4309 | 103.73873 | Scotophilus kuhlii |
| BAT5 | BAT5_20211014_013825.wav | 15 | 10/14/2021 | 1:38:25 | 1.4309 | 103.73873 | Scotophilus kuhlii |
| BAT5 | BAT5_20211014_013810.wav | 15 | 10/14/2021 | 1:38:10 | 1.4309 | 103.73873 | Scotophilus kuhlii |
| BAT5 | BAT5_20211014_011754.wav | 15 | 10/14/2021 | 1:17:54 | 1.4309 | 103.73873 | Scotophilus kuhlii |
| BAT5 | BAT5_20211014_011739.wav | 15 | 10/14/2021 | 1:17:39 | 1.4309 | 103.73873 | Scotophilus kuhlii |
| BAT5 | BAT5_20211014_011724.wav | 15 | 10/14/2021 | 1:17:24 | 1.4309 | 103.73873 | Scotophilus kuhlii |
| BAT5 | BAT5_20211014_011709.wav | 15 | 10/14/2021 | 1:17:09 | 1.4309 | 103.73873 | Scotophilus kuhlii |
| BAT5 | BAT5_20211014_011654.wav | 15 | 10/14/2021 | 1:16:54 | 1.4309 | 103.73873 | Scotophilus kuhlii |
| BAT5 | BAT5_20211014_011638.wav | 15 | 10/14/2021 | 1:16:38 | 1.4309 | 103.73873 | Scotophilus kuhlii |
| BAT5 | BAT5_20211014_011623.wav | 15 | 10/14/2021 | 1:16:23 | 1.4309 | 103.73873 | Scotophilus kuhlii |
| BAT5 | BAT5_20211014_011608.wav | 15 | 10/14/2021 | 1:16:08 | 1.4309 | 103.73873 | Scotophilus kuhlii |
| BAT5 | BAT5_20211014_011553.wav | 15 | 10/14/2021 | 1:15:53 | 1.4309 | 103.73873 | Scotophilus kuhlii |
| BAT5 | BAT5_20211014_011538.wav | 15 | 10/14/2021 | 1:15:38 | 1.4309 | 103.73873 | Scotophilus kuhlii |
| BAT5 | BAT5_20211014_011523.wav | 15 | 10/14/2021 | 1:15:23 | 1.4309 | 103.73873 | Scotophilus kuhlii |
| BAT5 | BAT5_20211014_011508.wav | 15 | 10/14/2021 | 1:15:08 | 1.4309 | 103.73873 | Scotophilus kuhlii |
| BAT5 | BAT5_20211014_011453.wav | 15 | 10/14/2021 | 1:14:53 | 1.4309 | 103.73873 | Scotophilus kuhlii |
| BAT5 | BAT5_20211014_011438.wav | 15 | 10/14/2021 | 1:14:38 | 1.4309 | 103.73873 | Scotophilus kuhlii |
| BAT5 | BAT5_20211014_011422.wav | 15 | 10/14/2021 | 1:14:22 | 1.4309 | 103.73873 | Scotophilus kuhlii |
| BAT5 | BAT5_20211014_011407.wav | 15 | 10/14/2021 | 1:14:07 | 1.4309 | 103.73873 | Scotophilus kuhlii |
| BAT5 | BAT5_20211014_011352.wav | 15 | 10/14/2021 | 1:13:52 | 1.4309 | 103.73873 | Scotophilus kuhlii |
| BAT5 | BAT5_20211014_011337.wav | 15 | 10/14/2021 | 1:13:37 | 1.4309 | 103.73873 | Scotophilus kuhlii |
| BAT5 | BAT5_20211014_011322.wav | 15 | 10/14/2021 | 1:13:22 | 1.4309 | 103.73873 | Scotophilus kuhlii |
| BAT5 | BAT5_20211014_011307.wav | 15 | 10/14/2021 | 1:13:07 | 1.4309 | 103.73873 | Scotophilus kuhlii |
| BAT5 | BAT5_20211014_011252.wav | 15 | 10/14/2021 | 1:12:52 | 1.4309 | 103.73873 | Scotophilus kuhlii |
| BAT5 | BAT5_20211014_011237.wav | 15 | 10/14/2021 | 1:12:37 | 1.4309 | 103.73873 | Scotophilus kuhlii |
| BAT5 | BAT5_20211014_011222.wav | 15 | 10/14/2021 | 1:12:22 | 1.4309 | 103.73873 | Scotophilus kuhlii |
| BAT5 | BAT5_20211014_011205.wav | 15 | 10/14/2021 | 1:12:05 | 1.4309 | 103.73873 | Scotophilus kuhlii |
| BAT5 | BAT5_20211014_005354.wav | 15 | 10/14/2021 | 0:53:54 | 1.4309 | 103.73873 | Scotophilus kuhlii |
| BAT5 | BAT5_20211014_005335.wav | 15 | 10/14/2021 | 0:53:35 | 1.4309 | 103.73873 | Scotophilus kuhlii |
| BAT5 | BAT5_20211014_005319.wav | 15 | 10/14/2021 | 0:53:19 | 1.4309 | 103.73873 | Scotophilus kuhlii |
| BAT5 | BAT5_20211014_005304.wav | 15 | 10/14/2021 | 0:53:04 | 1.4309 | 103.73873 | Scotophilus kuhlii |
| BAT5 | BAT5_20211014_005249.wav | 15 | 10/14/2021 | 0:52:49 | 1.4309 | 103.73873 | Scotophilus kuhlii |
| BAT5 | BAT5_20211014_005234.wav | 15 | 10/14/2021 | 0:52:34 | 1.4309 | 103.73873 | Scotophilus kuhlii |
| BAT5 | BAT5_20211014_005219.wav | 15 | 10/14/2021 | 0:52:19 | 1.4309 | 103.73873 | Scotophilus kuhlii |
| BAT5 | BAT5_20211014_005204.wav | 15 | 10/14/2021 | 0:52:04 | 1.4309 | 103.73873 | Scotophilus kuhlii |
| BAT5 | BAT5_20211014_005149.wav | 15 | 10/14/2021 | 0:51:49 | 1.4309 | 103.73873 | Scotophilus kuhlii |
| BAT5 | BAT5_20211014_005133.wav | 15 | 10/14/2021 | 0:51:33 | 1.4309 | 103.73873 | Scotophilus kuhlii |
| BAT5 | BAT5_20211014_005118.wav | 15 | 10/14/2021 | 0:51:18 | 1.4309 | 103.73873 | Scotophilus kuhlii |
| BAT5 | BAT5_20211014_005103.wav | 15 | 10/14/2021 | 0:51:03 | 1.4309 | 103.73873 | Scotophilus kuhlii |
| BAT5 | BAT5_20211014_005048.wav | 15 | 10/14/2021 | 0:50:48 | 1.4309 | 103.73873 | Scotophilus kuhlii |
| BAT5 | BAT5_20211014_005032.wav | 15 | 10/14/2021 | 0:50:32 | 1.4309 | 103.73873 | Scotophilus kuhlii |
| BAT5 | BAT5_20211014_005017.wav | 15 | 10/14/2021 | 0:50:17 | 1.4309 | 103.73873 | Scotophilus kuhlii |
| BAT5 | BAT5_20211014_005002.wav | 15 | 10/14/2021 | 0:50:02 | 1.4309 | 103.73873 | Scotophilus kuhlii |
| BAT5 | BAT5_20211014_004947.wav | 15 | 10/14/2021 | 0:49:47 | 1.4309 | 103.73873 | Scotophilus kuhlii |
| BAT5 | BAT5_20211014_004931.wav | 15 | 10/14/2021 | 0:49:31 | 1.4309 | 103.73873 | Scotophilus kuhlii |
| BAT5 | BAT5_20211014_004916.wav | 15 | 10/14/2021 | 0:49:16 | 1.4309 | 103.73873 | Scotophilus kuhlii |
| BAT5 | BAT5_20211014_004901.wav | 15 | 10/14/2021 | 0:49:01 | 1.4309 | 103.73873 | Scotophilus kuhlii |
| BAT5 | BAT5_20211014_004846.wav | 15 | 10/14/2021 | 0:48:46 | 1.4309 | 103.73873 | Scotophilus kuhlii |
| BAT5 | BAT5_20211014_004831.wav | 15 | 10/14/2021 | 0:48:31 | 1.4309 | 103.73873 | Scotophilus kuhlii |
| BAT5 | BAT5_20211014_004815.wav | 15 | 10/14/2021 | 0:48:15 | 1.4309 | 103.73873 | Scotophilus kuhlii |
| BAT5 | BAT5_20211014_001359.wav | 15 | 10/14/2021 | 0:13:59 | 1.4309 | 103.73873 | Scotophilus kuhlii |
| BAT5 | BAT5_20211014_001343.wav | 15 | 10/14/2021 | 0:13:43 | 1.4309 | 103.73873 | Scotophilus kuhlii |
| BAT5 | BAT5_20211014_001328.wav | 15 | 10/14/2021 | 0:13:28 | 1.4309 | 103.73873 | Scotophilus kuhlii |
| BAT5 | BAT5_20211014_001313.wav | 15 | 10/14/2021 | 0:13:13 | 1.4309 | 103.73873 | Scotophilus kuhlii |
| BAT5 | BAT5_20211014_001258.wav | 15 | 10/14/2021 | 0:12:58 | 1.4309 | 103.73873 | Scotophilus kuhlii |
| BAT5 | BAT5_20211014_001243.wav | 15 | 10/14/2021 | 0:12:43 | 1.4309 | 103.73873 | Scotophilus kuhlii |
| BAT5 | BAT5_20211014_001228.wav | 15 | 10/14/2021 | 0:12:28 | 1.4309 | 103.73873 | Scotophilus kuhlii |
| BAT5 | BAT5_20211014_001213.wav | 15 | 10/14/2021 | 0:12:13 | 1.4309 | 103.73873 | Scotophilus kuhlii |
| BAT5 | BAT5_20211014_001157.wav | 15 | 10/14/2021 | 0:11:57 | 1.4309 | 103.73873 | Scotophilus kuhlii |
| BAT5 | BAT5_20211014_001142.wav | 15 | 10/14/2021 | 0:11:42 | 1.4309 | 103.73873 | Scotophilus kuhlii |
| BAT5 | BAT5_20211014_001127.wav | 15 | 10/14/2021 | 0:11:27 | 1.4309 | 103.73873 | Scotophilus kuhlii |
| BAT5 | BAT5_20211014_001112.wav | 15 | 10/14/2021 | 0:11:12 | 1.4309 | 103.73873 | Scotophilus kuhlii |
| BAT5 | BAT5_20211014_001057.wav | 15 | 10/14/2021 | 0:10:57 | 1.4309 | 103.73873 | Scotophilus kuhlii |
| BAT5 | BAT5_20211014_001042.wav | 15 | 10/14/2021 | 0:10:42 | 1.4309 | 103.73873 | Scotophilus kuhlii |
| BAT5 | BAT5_20211014_001027.wav | 15 | 10/14/2021 | 0:10:27 | 1.4309 | 103.73873 | Scotophilus kuhlii |
| BAT5 | BAT5_20211014_001011.wav | 15 | 10/14/2021 | 0:10:11 | 1.4309 | 103.73873 | Scotophilus kuhlii |
| BAT5 | BAT5_20211014_000955.wav | 15 | 10/14/2021 | 0:09:55 | 1.4309 | 103.73873 | Scotophilus kuhlii |

| Station | File name | Duration | Date | Time | Lat | Long | Species |
|---|---|---|---|---|---|---|---|
| BAT5 | BAT5_20211014_000940.wav | 15 | 10/14/2021 | 0:09:40 | 1.4309 | 103.73873 | Scotophilus kuhlii |
| BAT5 | BAT5_20211014_000925.wav | 15 | 10/14/2021 | 0:09:25 | 1.4309 | 103.73873 | Scotophilus kuhlii |
| BAT5 | BAT5_20211014_000910.wav | 15 | 10/14/2021 | 0:09:10 | 1.4309 | 103.73873 | Scotophilus kuhlii |
| BAT5 | BAT5_20211014_000855.wav | 15 | 10/14/2021 | 0:08:55 | 1.4309 | 103.73873 | Scotophilus kuhlii |
| BAT5 | BAT5_20211014_000840.wav | 15 | 10/14/2021 | 0:08:40 | 1.4309 | 103.73873 | Scotophilus kuhlii |
| BAT5 | BAT5_20211014_000824.wav | 15 | 10/14/2021 | 0:08:24 | 1.4309 | 103.73873 | Scotophilus kuhlii |
| BAT5 | BAT5_20211014_000809.wav | 15 | 10/14/2021 | 0:08:09 | 1.4309 | 103.73873 | Scotophilus kuhlii |
| BAT5 | BAT5_20211013_233846.wav | 14.999 | 10/13/2021 | 23:38:46 | 1.4309 | 103.73873 | Scotophilus kuhlii |
| BAT5 | BAT5_20211013_233830.wav | 15 | 10/13/2021 | 23:38:30 | 1.4309 | 103.73873 | Scotophilus kuhlii |
| BAT5 | BAT5_20211013_233815.wav | 15 | 10/13/2021 | 23:38:15 | 1.4309 | 103.73873 | Scotophilus kuhlii |
| BAT5 | BAT5_20211013_233800.wav | 15 | 10/13/2021 | 23:38:00 | 1.4309 | 103.73873 | Scotophilus kuhlii |
| BAT5 | BAT5_20211013_233745.wav | 15 | 10/13/2021 | 23:37:45 | 1.4309 | 103.73873 | Scotophilus kuhlii |
| BAT5 | BAT5_20211013_233730.wav | 15 | 10/13/2021 | 23:37:30 | 1.4309 | 103.73873 | Scotophilus kuhlii |
| BAT5 | BAT5_20211013_233715.wav | 15 | 10/13/2021 | 23:37:15 | 1.4309 | 103.73873 | Scotophilus kuhlii |
| BAT5 | BAT5_20211013_233659.wav | 15 | 10/13/2021 | 23:36:59 | 1.4309 | 103.73873 | Scotophilus kuhlii |
| BAT5 | BAT5_20211013_233644.wav | 15 | 10/13/2021 | 23:36:44 | 1.4309 | 103.73873 | Scotophilus kuhlii |
| BAT5 | BAT5_20211013_233629.wav | 15 | 10/13/2021 | 23:36:29 | 1.4309 | 103.73873 | Scotophilus kuhlii |
| BAT5 | BAT5_20211013_233614.wav | 15 | 10/13/2021 | 23:36:14 | 1.4309 | 103.73873 | Scotophilus kuhlii |
| BAT5 | BAT5_20211013_233559.wav | 15 | 10/13/2021 | 23:35:59 | 1.4309 | 103.73873 | Scotophilus kuhlii |
| BAT5 | BAT5_20211013_233544.wav | 15 | 10/13/2021 | 23:35:44 | 1.4309 | 103.73873 | Scotophilus kuhlii |
| BAT5 | BAT5_20211013_233529.wav | 15 | 10/13/2021 | 23:35:29 | 1.4309 | 103.73873 | Scotophilus kuhlii |
| BAT5 | BAT5_20211013_233513.wav | 15 | 10/13/2021 | 23:35:13 | 1.4309 | 103.73873 | Scotophilus kuhlii |
| BAT5 | BAT5_20211013_233458.wav | 15 | 10/13/2021 | 23:34:58 | 1.4309 | 103.73873 | Scotophilus kuhlii |
| BAT5 | BAT5_20211013_233443.wav | 14.999 | 10/13/2021 | 23:34:43 | 1.4309 | 103.73873 | Scotophilus kuhlii |
| BAT5 | BAT5_20211013_233427.wav | 15 | 10/13/2021 | 23:34:27 | 1.4309 | 103.73873 | Scotophilus kuhlii |
| BAT5 | BAT5_20211013_233412.wav | 15 | 10/13/2021 | 23:34:12 | 1.4309 | 103.73873 | Scotophilus kuhlii |
| BAT5 | BAT5_20211013_233357.wav | 15 | 10/13/2021 | 23:33:57 | 1.4309 | 103.73873 | Scotophilus kuhlii |
| BAT5 | BAT5_20211013_233342.wav | 15 | 10/13/2021 | 23:33:42 | 1.4309 | 103.73873 | Scotophilus kuhlii |
| BAT5 | BAT5_20211013_233327.wav | 15 | 10/13/2021 | 23:33:27 | 1.4309 | 103.73873 | Scotophilus kuhlii |
| BAT5 | BAT5_20211013_233312.wav | 15 | 10/13/2021 | 23:33:12 | 1.4309 | 103.73873 | Scotophilus kuhlii |
| BAT5 | BAT5_20211013_232648.wav | 15 | 10/13/2021 | 23:26:48 | 1.4309 | 103.73873 | Scotophilus kuhlii |
| BAT5 | BAT5_20211013_232632.wav | 15 | 10/13/2021 | 23:26:32 | 1.4309 | 103.73873 | Scotophilus kuhlii |
| BAT5 | BAT5_20211013_232617.wav | 15 | 10/13/2021 | 23:26:17 | 1.4309 | 103.73873 | Scotophilus kuhlii |
| BAT5 | BAT5_20211013_232602.wav | 15 | 10/13/2021 | 23:26:02 | 1.4309 | 103.73873 | Scotophilus kuhlii |
| BAT5 | BAT5_20211013_232547.wav | 15 | 10/13/2021 | 23:25:47 | 1.4309 | 103.73873 | Scotophilus kuhlii |
| BAT5 | BAT5_20211013_232532.wav | 15 | 10/13/2021 | 23:25:32 | 1.4309 | 103.73873 | Scotophilus kuhlii |
| BAT5 | BAT5_20211013_232517.wav | 15 | 10/13/2021 | 23:25:17 | 1.4309 | 103.73873 | Scotophilus kuhlii |
| BAT5 | BAT5_20211013_232502.wav | 15 | 10/13/2021 | 23:25:02 | 1.4309 | 103.73873 | Scotophilus kuhlii |
| BAT5 | BAT5_20211013_232447.wav | 15 | 10/13/2021 | 23:24:47 | 1.4309 | 103.73873 | Scotophilus kuhlii |
| BAT5 | BAT5_20211013_232432.wav | 15 | 10/13/2021 | 23:24:32 | 1.4309 | 103.73873 | Scotophilus kuhlii |
| BAT5 | BAT5_20211013_232417.wav | 15 | 10/13/2021 | 23:24:17 | 1.4309 | 103.73873 | Scotophilus kuhlii |
| BAT5 | BAT5_20211013_232402.wav | 15 | 10/13/2021 | 23:24:02 | 1.4309 | 103.73873 | Scotophilus kuhlii |
| BAT5 | BAT5_20211013_232331.wav | 15 | 10/13/2021 | 23:23:31 | 1.4309 | 103.73873 | Scotophilus kuhlii |
| BAT5 | BAT5_20211013_232316.wav | 15 | 10/13/2021 | 23:23:16 | 1.4309 | 103.73873 | Scotophilus kuhlii |
| BAT5 | BAT5_20211013_232301.wav | 15 | 10/13/2021 | 23:23:01 | 1.4309 | 103.73873 | Scotophilus kuhlii |
| BAT5 | BAT5_20211013_232246.wav | 15 | 10/13/2021 | 23:22:46 | 1.4309 | 103.73873 | Scotophilus kuhlii |
| BAT5 | BAT5_20211013_232231.wav | 15 | 10/13/2021 | 23:22:31 | 1.4309 | 103.73873 | Scotophilus kuhlii |
| BAT5 | BAT5_20211013_232216.wav | 15 | 10/13/2021 | 23:22:16 | 1.4309 | 103.73873 | Scotophilus kuhlii |
| BAT5 | BAT5_20211013_232201.wav | 15 | 10/13/2021 | 23:22:01 | 1.4309 | 103.73873 | Scotophilus kuhlii |
| BAT5 | BAT5_20211013_232145.wav | 15 | 10/13/2021 | 23:21:45 | 1.4309 | 103.73873 | Scotophilus kuhlii |
| BAT5 | BAT5_20211013_232130.wav | 15 | 10/13/2021 | 23:21:30 | 1.4309 | 103.73873 | Scotophilus kuhlii |
| BAT5 | BAT5_20211013_232115.wav | 15 | 10/13/2021 | 23:21:15 | 1.4309 | 103.73873 | Scotophilus kuhlii |
| BAT5 | BAT5_20211013_232100.wav | 15 | 10/13/2021 | 23:21:00 | 1.4309 | 103.73873 | Scotophilus kuhlii |
| BAT5 | BAT5_20211013_224252.wav | 15 | 10/13/2021 | 22:42:52 | 1.4309 | 103.73873 | Scotophilus kuhlii |
| BAT5 | BAT5_20211013_224237.wav | 15 | 10/13/2021 | 22:42:37 | 1.4309 | 103.73873 | Scotophilus kuhlii |
| BAT5 | BAT5_20211013_224222.wav | 15 | 10/13/2021 | 22:42:22 | 1.4309 | 103.73873 | Scotophilus kuhlii |
| BAT5 | BAT5_20211013_224207.wav | 15 | 10/13/2021 | 22:42:07 | 1.4309 | 103.73873 | Scotophilus kuhlii |
| BAT5 | BAT5_20211013_224152.wav | 15 | 10/13/2021 | 22:41:52 | 1.4309 | 103.73873 | Scotophilus kuhlii |
| BAT5 | BAT5_20211013_224137.wav | 15 | 10/13/2021 | 22:41:37 | 1.4309 | 103.73873 | Scotophilus kuhlii |
| BAT5 | BAT5_20211013_224122.wav | 15 | 10/13/2021 | 22:41:22 | 1.4309 | 103.73873 | Scotophilus kuhlii |
| BAT5 | BAT5_20211013_224107.wav | 15 | 10/13/2021 | 22:41:07 | 1.4309 | 103.73873 | Scotophilus kuhlii |
| BAT5 | BAT5_20211013_224051.wav | 15 | 10/13/2021 | 22:40:51 | 1.4309 | 103.73873 | Scotophilus kuhlii |
| BAT5 | BAT5_20211013_224036.wav | 15 | 10/13/2021 | 22:40:36 | 1.4309 | 103.73873 | Scotophilus kuhlii |
| BAT5 | BAT5_20211013_224021.wav | 15 | 10/13/2021 | 22:40:21 | 1.4309 | 103.73873 | Scotophilus kuhlii |
| BAT5 | BAT5_20211013_224006.wav | 15 | 10/13/2021 | 22:40:06 | 1.4309 | 103.73873 | Scotophilus kuhlii |
| BAT5 | BAT5_20211013_223951.wav | 15 | 10/13/2021 | 22:39:51 | 1.4309 | 103.73873 | Scotophilus kuhlii |
| BAT5 | BAT5_20211013_223936.wav | 15 | 10/13/2021 | 22:39:36 | 1.4309 | 103.73873 | Scotophilus kuhlii |
| BAT5 | BAT5_20211013_223920.wav | 15 | 10/13/2021 | 22:39:20 | 1.4309 | 103.73873 | Scotophilus kuhlii |
| BAT5 | BAT5_20211013_223905.wav | 15 | 10/13/2021 | 22:39:05 | 1.4309 | 103.73873 | Scotophilus kuhlii |
| BAT5 | BAT5_20211013_223850.wav | 15 | 10/13/2021 | 22:38:50 | 1.4309 | 103.73873 | Scotophilus kuhlii |
| BAT5 | BAT5_20211013_223835.wav | 15 | 10/13/2021 | 22:38:35 | 1.4309 | 103.73873 | Scotophilus kuhlii |
| BAT5 | BAT5_20211013_223820.wav | 15 | 10/13/2021 | 22:38:20 | 1.4309 | 103.73873 | Scotophilus kuhlii |
| BAT5 | BAT5_20211013_223805.wav | 15 | 10/13/2021 | 22:38:05 | 1.4309 | 103.73873 | Scotophilus kuhlii |
| BAT5 | BAT5_20211013_223750.wav | 15 | 10/13/2021 | 22:37:50 | 1.4309 | 103.73873 | Scotophilus kuhlii |
| BAT5 | BAT5_20211013_223734.wav | 15 | 10/13/2021 | 22:37:34 | 1.4309 | 103.73873 | Scotophilus kuhlii |
| BAT5 | BAT5_20211013_223719.wav | 15 | 10/13/2021 | 22:37:19 | 1.4309 | 103.73873 | Scotophilus kuhlii |
| BAT5 | BAT5_20211013_223704.wav | 15 | 10/13/2021 | 22:37:04 | 1.4309 | 103.73873 | Scotophilus kuhlii |
| BAT5 | BAT5_20211013_222648.wav | 15 | 10/13/2021 | 22:26:48 | 1.4309 | 103.73873 | Scotophilus kuhlii |
| BAT5 | BAT5_20211013_222633.wav | 15 | 10/13/2021 | 22:26:33 | 1.4309 | 103.73873 | Scotophilus kuhlii |
| BAT5 | BAT5_20211013_222618.wav | 15 | 10/13/2021 | 22:26:18 | 1.4309 | 103.73873 | Scotophilus kuhlii |

| Station | File name | Duration | Date | Time | Lat | Long | Species |
|---|---|---|---|---|---|---|---|
| BAT5 | BAT5_20211013_222602.wav | 15 | 10/13/2021 | 22:26:02 | 1.4309 | 103.73873 | Scotophilus kuhlii |
| BAT5 | BAT5_20211013_222547.wav | 15 | 10/13/2021 | 22:25:47 | 1.4309 | 103.73873 | Scotophilus kuhlii |
| BAT5 | BAT5_20211013_222532.wav | 15 | 10/13/2021 | 22:25:32 | 1.4309 | 103.73873 | Scotophilus kuhlii |
| BAT5 | BAT5_20211013_222517.wav | 15 | 10/13/2021 | 22:25:17 | 1.4309 | 103.73873 | Scotophilus kuhlii |
| BAT5 | BAT5_20211013_222502.wav | 15 | 10/13/2021 | 22:25:02 | 1.4309 | 103.73873 | Scotophilus kuhlii |
| BAT5 | BAT5_20211013_222447.wav | 15 | 10/13/2021 | 22:24:47 | 1.4309 | 103.73873 | Scotophilus kuhlii |
| BAT5 | BAT5_20211013_222432.wav | 15 | 10/13/2021 | 22:24:32 | 1.4309 | 103.73873 | Scotophilus kuhlii |
| BAT5 | BAT5_20211013_222417.wav | 15 | 10/13/2021 | 22:24:17 | 1.4309 | 103.73873 | Scotophilus kuhlii |
| BAT5 | BAT5_20211013_222402.wav | 15 | 10/13/2021 | 22:24:02 | 1.4309 | 103.73873 | Scotophilus kuhlii |
| BAT5 | BAT5_20211013_222342.wav | 15 | 10/13/2021 | 22:23:42 | 1.4309 | 103.73873 | Scotophilus kuhlii |
| BAT5 | BAT5_20211013_222327.wav | 15 | 10/13/2021 | 22:23:27 | 1.4309 | 103.73873 | Scotophilus kuhlii |
| BAT5 | BAT5_20211013_222312.wav | 15 | 10/13/2021 | 22:23:12 | 1.4309 | 103.73873 | Scotophilus kuhlii |
| BAT5 | BAT5_20211013_222257.wav | 15 | 10/13/2021 | 22:22:57 | 1.4309 | 103.73873 | Scotophilus kuhlii |
| BAT5 | BAT5_20211013_222242.wav | 15 | 10/13/2021 | 22:22:42 | 1.4309 | 103.73873 | Scotophilus kuhlii |
| BAT5 | BAT5_20211013_222227.wav | 15 | 10/13/2021 | 22:22:27 | 1.4309 | 103.73873 | Scotophilus kuhlii |
| BAT5 | BAT5_20211013_222212.wav | 15 | 10/13/2021 | 22:22:12 | 1.4309 | 103.73873 | Scotophilus kuhlii |
| BAT5 | BAT5_20211013_222157.wav | 15 | 10/13/2021 | 22:21:57 | 1.4309 | 103.73873 | Scotophilus kuhlii |
| BAT5 | BAT5_20211013_222142.wav | 15 | 10/13/2021 | 22:21:42 | 1.4309 | 103.73873 | Scotophilus kuhlii |
| BAT5 | BAT5_20211013_222127.wav | 15 | 10/13/2021 | 22:21:27 | 1.4309 | 103.73873 | Scotophilus kuhlii |
| BAT5 | BAT5_20211013_222111.wav | 15 | 10/13/2021 | 22:21:11 | 1.4309 | 103.73873 | Scotophilus kuhlii |
| BAT5 | BAT5_20211013_215055.wav | 15 | 10/13/2021 | 21:50:55 | 1.4309 | 103.73873 | Scotophilus kuhlii |
| BAT5 | BAT5_20211013_215040.wav | 15 | 10/13/2021 | 21:50:40 | 1.4309 | 103.73873 | Scotophilus kuhlii |
| BAT5 | BAT5_20211013_215025.wav | 15 | 10/13/2021 | 21:50:25 | 1.4309 | 103.73873 | Scotophilus kuhlii |
| BAT5 | BAT5_20211013_215009.wav | 15 | 10/13/2021 | 21:50:09 | 1.4309 | 103.73873 | Scotophilus kuhlii |
| BAT5 | BAT5_20211013_214954.wav | 15 | 10/13/2021 | 21:49:54 | 1.4309 | 103.73873 | Scotophilus kuhlii |
| BAT5 | BAT5_20211013_214939.wav | 15 | 10/13/2021 | 21:49:39 | 1.4309 | 103.73873 | Scotophilus kuhlii |
| BAT5 | BAT5_20211013_214924.wav | 15 | 10/13/2021 | 21:49:24 | 1.4309 | 103.73873 | Scotophilus kuhlii |
| BAT5 | BAT5_20211013_214909.wav | 15 | 10/13/2021 | 21:49:09 | 1.4309 | 103.73873 | Scotophilus kuhlii |
| BAT5 | BAT5_20211013_214854.wav | 15 | 10/13/2021 | 21:48:54 | 1.4309 | 103.73873 | Scotophilus kuhlii |
| BAT5 | BAT5_20211013_214839.wav | 15 | 10/13/2021 | 21:48:39 | 1.4309 | 103.73873 | Scotophilus kuhlii |
| BAT5 | BAT5_20211013_214824.wav | 15 | 10/13/2021 | 21:48:24 | 1.4309 | 103.73873 | Scotophilus kuhlii |
| BAT5 | BAT5_20211013_214809.wav | 15 | 10/13/2021 | 21:48:09 | 1.4309 | 103.73873 | Scotophilus kuhlii |
| BAT5 | BAT5_20211013_214753.wav | 15 | 10/13/2021 | 21:47:53 | 1.4309 | 103.73873 | Scotophilus kuhlii |
| BAT5 | BAT5_20211013_214738.wav | 15 | 10/13/2021 | 21:47:38 | 1.4309 | 103.73873 | Scotophilus kuhlii |
| BAT5 | BAT5_20211013_214723.wav | 15 | 10/13/2021 | 21:47:23 | 1.4309 | 103.73873 | Scotophilus kuhlii |
| BAT5 | BAT5_20211013_214708.wav | 15 | 10/13/2021 | 21:47:08 | 1.4309 | 103.73873 | Scotophilus kuhlii |
| BAT5 | BAT5_20211013_214653.wav | 15 | 10/13/2021 | 21:46:53 | 1.4309 | 103.73873 | Scotophilus kuhlii |
| BAT5 | BAT5_20211013_214638.wav | 15 | 10/13/2021 | 21:46:38 | 1.4309 | 103.73873 | Scotophilus kuhlii |
| BAT5 | BAT5_20211013_214623.wav | 15 | 10/13/2021 | 21:46:23 | 1.4309 | 103.73873 | Scotophilus kuhlii |
| BAT5 | BAT5_20211013_214608.wav | 15 | 10/13/2021 | 21:46:08 | 1.4309 | 103.73873 | Scotophilus kuhlii |
| BAT5 | BAT5_20211013_214553.wav | 15 | 10/13/2021 | 21:45:53 | 1.4309 | 103.73873 | Scotophilus kuhlii |
| BAT5 | BAT5_20211013_214538.wav | 15 | 10/13/2021 | 21:45:38 | 1.4309 | 103.73873 | Scotophilus kuhlii |
| BAT5 | BAT5_20211013_214522.wav | 15 | 10/13/2021 | 21:45:22 | 1.4309 | 103.73873 | Scotophilus kuhlii |
| BAT5 | BAT5_20211013_214507.wav | 15 | 10/13/2021 | 21:45:07 | 1.4309 | 103.73873 | Scotophilus kuhlii |
| BAT5 | BAT5_20211013_211745.wav | 15 | 10/13/2021 | 21:17:45 | 1.4309 | 103.73873 | Scotophilus kuhlii |
| BAT5 | BAT5_20211013_211730.wav | 15 | 10/13/2021 | 21:17:30 | 1.4309 | 103.73873 | Scotophilus kuhlii |
| BAT5 | BAT5_20211013_211715.wav | 15 | 10/13/2021 | 21:17:15 | 1.4309 | 103.73873 | Scotophilus kuhlii |
| BAT5 | BAT5_20211013_211659.wav | 15 | 10/13/2021 | 21:16:59 | 1.4309 | 103.73873 | Scotophilus kuhlii |
| BAT5 | BAT5_20211013_211644.wav | 15 | 10/13/2021 | 21:16:44 | 1.4309 | 103.73873 | Scotophilus kuhlii |
| BAT5 | BAT5_20211013_211629.wav | 15 | 10/13/2021 | 21:16:29 | 1.4309 | 103.73873 | Scotophilus kuhlii |
| BAT5 | BAT5_20211013_211614.wav | 15 | 10/13/2021 | 21:16:14 | 1.4309 | 103.73873 | Scotophilus kuhlii |
| BAT5 | BAT5_20211013_211559.wav | 15 | 10/13/2021 | 21:15:59 | 1.4309 | 103.73873 | Scotophilus kuhlii |
| BAT5 | BAT5_20211013_211544.wav | 15 | 10/13/2021 | 21:15:44 | 1.4309 | 103.73873 | Scotophilus kuhlii |
| BAT5 | BAT5_20211013_211529.wav | 15 | 10/13/2021 | 21:15:29 | 1.4309 | 103.73873 | Scotophilus kuhlii |
| BAT5 | BAT5_20211013_211514.wav | 15 | 10/13/2021 | 21:15:14 | 1.4309 | 103.73873 | Scotophilus kuhlii |
| BAT5 | BAT5_20211013_211458.wav | 15 | 10/13/2021 | 21:14:58 | 1.4309 | 103.73873 | Scotophilus kuhlii |
| BAT5 | BAT5_20211013_211443.wav | 15 | 10/13/2021 | 21:14:43 | 1.4309 | 103.73873 | Scotophilus kuhlii |
| BAT5 | BAT5_20211013_211428.wav | 15 | 10/13/2021 | 21:14:28 | 1.4309 | 103.73873 | Scotophilus kuhlii |
| BAT5 | BAT5_20211013_211413.wav | 15 | 10/13/2021 | 21:14:13 | 1.4309 | 103.73873 | Scotophilus kuhlii |
| BAT5 | BAT5_20211013_211358.wav | 15 | 10/13/2021 | 21:13:58 | 1.4309 | 103.73873 | Scotophilus kuhlii |
| BAT5 | BAT5_20211013_211342.wav | 15 | 10/13/2021 | 21:13:42 | 1.4309 | 103.73873 | Scotophilus kuhlii |
| BAT5 | BAT5_20211013_211327.wav | 15 | 10/13/2021 | 21:13:27 | 1.4309 | 103.73873 | Scotophilus kuhlii |
| BAT5 | BAT5_20211013_211312.wav | 15 | 10/13/2021 | 21:13:12 | 1.4309 | 103.73873 | Scotophilus kuhlii |
| BAT5 | BAT5_20211013_211257.wav | 15 | 10/13/2021 | 21:12:57 | 1.4309 | 103.73873 | Scotophilus kuhlii |
| BAT5 | BAT5_20211013_211242.wav | 15 | 10/13/2021 | 21:12:42 | 1.4309 | 103.73873 | Scotophilus kuhlii |
| BAT5 | BAT5_20211013_211227.wav | 15 | 10/13/2021 | 21:12:27 | 1.4309 | 103.73873 | Scotophilus kuhlii |
| BAT5 | BAT5_20211013_211212.wav | 15 | 10/13/2021 | 21:12:12 | 1.4309 | 103.73873 | Scotophilus kuhlii |
| BAT5 | BAT5_20211013_204545.wav | 15 | 10/13/2021 | 20:45:45 | 1.4309 | 103.73873 | Scotophilus kuhlii |
| BAT5 | BAT5_20211013_204530.wav | 15 | 10/13/2021 | 20:45:30 | 1.4309 | 103.73873 | Scotophilus kuhlii |
| BAT5 | BAT5_20211013_204514.wav | 15 | 10/13/2021 | 20:45:14 | 1.4309 | 103.73873 | Scotophilus kuhlii |
| BAT5 | BAT5_20211013_204459.wav | 15 | 10/13/2021 | 20:44:59 | 1.4309 | 103.73873 | Scotophilus kuhlii |
| BAT5 | BAT5_20211013_204444.wav | 15 | 10/13/2021 | 20:44:44 | 1.4309 | 103.73873 | Scotophilus kuhlii |
| BAT5 | BAT5_20211013_204421.wav | 14.974 | 10/13/2021 | 20:44:21 | 1.4309 | 103.73873 | Scotophilus kuhlii |
| BAT5 | BAT5_20211013_204408.wav | 7.994 | 10/13/2021 | 20:44:08 | 1.4309 | 103.73873 | Scotophilus kuhlii |
| BAT5 | BAT5_20211013_204353.wav | 15 | 10/13/2021 | 20:43:53 | 1.4309 | 103.73873 | Scotophilus kuhlii |
| BAT5 | BAT5_20211013_204338.wav | 15 | 10/13/2021 | 20:43:38 | 1.4309 | 103.73873 | Scotophilus kuhlii |
| BAT5 | BAT5_20211013_204323.wav | 15 | 10/13/2021 | 20:43:23 | 1.4309 | 103.73873 | Scotophilus kuhlii |
| BAT5 | BAT5_20211013_204308.wav | 15 | 10/13/2021 | 20:43:08 | 1.4309 | 103.73873 | Scotophilus kuhlii |
| BAT5 | BAT5_20211013_204253.wav | 15 | 10/13/2021 | 20:42:53 | 1.4309 | 103.73873 | Scotophilus kuhlii |
| BAT5 | BAT5_20211013_204237.wav | 15 | 10/13/2021 | 20:42:37 | 1.4309 | 103.73873 | Scotophilus kuhlii |

| Station | File name | Duration | Date | Time | Lat | Long | Species |
|---|---|---|---|---|---|---|---|
| BAT5 | BAT5_20211013_204222.wav | 15 | 10/13/2021 | 20:42:22 | 1.4309 | 103.73873 | Scotophilus kuhlii |
| BAT5 | BAT5_20211013_204207.wav | 15 | 10/13/2021 | 20:42:07 | 1.4309 | 103.73873 | Scotophilus kuhlii |
| BAT5 | BAT5_20211013_204151.wav | 14.999 | 10/13/2021 | 20:41:51 | 1.4309 | 103.73873 | Scotophilus kuhlii |
| BAT5 | BAT5_20211013_204144.wav | 6.872 | 10/13/2021 | 20:41:44 | 1.4309 | 103.73873 | Scotophilus kuhlii |
| BAT5 | BAT5_20211013_204128.wav | 15 | 10/13/2021 | 20:41:28 | 1.4309 | 103.73873 | Scotophilus kuhlii |
| BAT5 | BAT5_20211013_204113.wav | 15 | 10/13/2021 | 20:41:13 | 1.4309 | 103.73873 | Scotophilus kuhlii |
| BAT5 | BAT5_20211013_204058.wav | 15 | 10/13/2021 | 20:40:58 | 1.4309 | 103.73873 | Scotophilus kuhlii |
| BAT5 | BAT5_20211013_204043.wav | 15 | 10/13/2021 | 20:40:43 | 1.4309 | 103.73873 | Scotophilus kuhlii |
| BAT5 | BAT5_20211013_201855.wav | 15 | 10/13/2021 | 20:18:55 | 1.4309 | 103.73873 | Scotophilus kuhlii |
| BAT5 | BAT5_20211013_201840.wav | 15 | 10/13/2021 | 20:18:40 | 1.4309 | 103.73873 | Scotophilus kuhlii |
| BAT5 | BAT5_20211013_201824.wav | 15 | 10/13/2021 | 20:18:24 | 1.4309 | 103.73873 | Scotophilus kuhlii |
| BAT5 | BAT5_20211013_201809.wav | 15 | 10/13/2021 | 20:18:09 | 1.4309 | 103.73873 | Scotophilus kuhlii |
| BAT5 | BAT5_20211013_201754.wav | 15 | 10/13/2021 | 20:17:54 | 1.4309 | 103.73873 | Scotophilus kuhlii |
| BAT5 | BAT5_20211013_201739.wav | 15 | 10/13/2021 | 20:17:39 | 1.4309 | 103.73873 | Scotophilus kuhlii |
| BAT5 | BAT5_20211013_201724.wav | 15 | 10/13/2021 | 20:17:24 | 1.4309 | 103.73873 | Scotophilus kuhlii |
| BAT5 | BAT5_20211013_201709.wav | 15 | 10/13/2021 | 20:17:09 | 1.4309 | 103.73873 | Scotophilus kuhlii |
| BAT5 | BAT5_20211013_201654.wav | 15 | 10/13/2021 | 20:16:54 | 1.4309 | 103.73873 | Scotophilus kuhlii |
| BAT5 | BAT5_20211013_201638.wav | 15 | 10/13/2021 | 20:16:38 | 1.4309 | 103.73873 | Scotophilus kuhlii |
| BAT5 | BAT5_20211013_201623.wav | 15 | 10/13/2021 | 20:16:23 | 1.4309 | 103.73873 | Scotophilus kuhlii |
| BAT5 | BAT5_20211013_201608.wav | 15 | 10/13/2021 | 20:16:08 | 1.4309 | 103.73873 | Scotophilus kuhlii |
| BAT5 | BAT5_20211013_201553.wav | 15 | 10/13/2021 | 20:15:53 | 1.4309 | 103.73873 | Scotophilus kuhlii |
| BAT5 | BAT5_20211013_201538.wav | 15 | 10/13/2021 | 20:15:38 | 1.4309 | 103.73873 | Scotophilus kuhlii |
| BAT5 | BAT5_20211013_201522.wav | 15 | 10/13/2021 | 20:15:22 | 1.4309 | 103.73873 | Scotophilus kuhlii |
| BAT5 | BAT5_20211013_201507.wav | 15 | 10/13/2021 | 20:15:07 | 1.4309 | 103.73873 | Scotophilus kuhlii |
| BAT5 | BAT5_20211013_201452.wav | 15 | 10/13/2021 | 20:14:52 | 1.4309 | 103.73873 | Scotophilus kuhlii |
| BAT5 | BAT5_20211013_201437.wav | 15 | 10/13/2021 | 20:14:37 | 1.4309 | 103.73873 | Scotophilus kuhlii |
| BAT5 | BAT5_20211013_201421.wav | 15 | 10/13/2021 | 20:14:21 | 1.4309 | 103.73873 | Scotophilus kuhlii |
| BAT5 | BAT5_20211013_201406.wav | 15 | 10/13/2021 | 20:14:06 | 1.4309 | 103.73873 | Scotophilus kuhlii |
| BAT5 | BAT5_20211013_201349.wav | 15 | 10/13/2021 | 20:13:49 | 1.4309 | 103.73873 | Scotophilus kuhlii |
| BAT5 | BAT5_20211013_201334.wav | 15 | 10/13/2021 | 20:13:34 | 1.4309 | 103.73873 | Scotophilus kuhlii |
| BAT5 | BAT5_20211013_201319.wav | 15 | 10/13/2021 | 20:13:19 | 1.4309 | 103.73873 | Scotophilus kuhlii |
| BAT5 | BAT5_20211013_201304.wav | 15 | 10/13/2021 | 20:13:04 | 1.4309 | 103.73873 | Scotophilus kuhlii |
| BAT5 | BAT5_20211013_195548.wav | 15 | 10/13/2021 | 19:55:48 | 1.4309 | 103.73873 | Scotophilus kuhlii |
| BAT5 | BAT5_20211013_195533.wav | 15 | 10/13/2021 | 19:55:33 | 1.4309 | 103.73873 | Scotophilus kuhlii |
| BAT5 | BAT5_20211013_195518.wav | 15 | 10/13/2021 | 19:55:18 | 1.4309 | 103.73873 | Scotophilus kuhlii |
| BAT5 | BAT5_20211013_195503.wav | 15 | 10/13/2021 | 19:55:03 | 1.4309 | 103.73873 | Scotophilus kuhlii |
| BAT5 | BAT5_20211013_195448.wav | 15 | 10/13/2021 | 19:54:48 | 1.4309 | 103.73873 | Scotophilus kuhlii |
| BAT5 | BAT5_20211013_195433.wav | 15 | 10/13/2021 | 19:54:33 | 1.4309 | 103.73873 | Scotophilus kuhlii |
| BAT5 | BAT5_20211013_195417.wav | 15 | 10/13/2021 | 19:54:17 | 1.4309 | 103.73873 | Scotophilus kuhlii |
| BAT5 | BAT5_20211013_195402.wav | 15 | 10/13/2021 | 19:54:02 | 1.4309 | 103.73873 | Scotophilus kuhlii |
| BAT5 | BAT5_20211013_195347.wav | 15 | 10/13/2021 | 19:53:47 | 1.4309 | 103.73873 | Scotophilus kuhlii |
| BAT5 | BAT5_20211013_195332.wav | 15 | 10/13/2021 | 19:53:32 | 1.4309 | 103.73873 | Scotophilus kuhlii |
| BAT5 | BAT5_20211013_195317.wav | 15 | 10/13/2021 | 19:53:17 | 1.4309 | 103.73873 | Scotophilus kuhlii |
| BAT5 | BAT5_20211013_195302.wav | 15 | 10/13/2021 | 19:53:02 | 1.4309 | 103.73873 | Scotophilus kuhlii |
| BAT5 | BAT5_20211013_195254.wav | 4.48 | 10/13/2021 | 19:52:54 | 1.4309 | 103.73873 | Scotophilus kuhlii |
| BAT5 | BAT5_20211013_195239.wav | 15 | 10/13/2021 | 19:52:39 | 1.4309 | 103.73873 | Scotophilus kuhlii |
| BAT5 | BAT5_20211013_195229.wav | 6.474 | 10/13/2021 | 19:52:29 | 1.4309 | 103.73873 | Scotophilus kuhlii |
| BAT5 | BAT5_20211013_195212.wav | 5.768 | 10/13/2021 | 19:52:12 | 1.4309 | 103.73873 | Scotophilus kuhlii |
| BAT5 | BAT5_20211013_195206.wav | 5.396 | 10/13/2021 | 19:52:06 | 1.4309 | 103.73873 | Scotophilus kuhlii |
| BAT5 | BAT5_20211013_195150.wav | 15 | 10/13/2021 | 19:51:50 | 1.4309 | 103.73873 | Scotophilus kuhlii |
| BAT5 | BAT5_20211013_195135.wav | 15 | 10/13/2021 | 19:51:35 | 1.4309 | 103.73873 | Scotophilus kuhlii |
| BAT5 | BAT5_20211013_195115.wav | 15 | 10/13/2021 | 19:51:15 | 1.4309 | 103.73873 | Scotophilus kuhlii |
| BAT5 | BAT5_20211013_195059.wav | 15 | 10/13/2021 | 19:50:59 | 1.4309 | 103.73873 | Scotophilus kuhlii |
| BAT5 | BAT5_20211013_195044.wav | 15 | 10/13/2021 | 19:50:44 | 1.4309 | 103.73873 | Scotophilus kuhlii |
| BAT5 | BAT5_20211013_195029.wav | 15 | 10/13/2021 | 19:50:29 | 1.4309 | 103.73873 | Scotophilus kuhlii |
| BAT5 | BAT5_20211013_195014.wav | 15 | 10/13/2021 | 19:50:14 | 1.4309 | 103.73873 | Scotophilus kuhlii |
| BAT5 | BAT5_20211013_191630.wav | 15 | 10/13/2021 | 19:16:30 | 1.4309 | 103.73873 | Scotophilus kuhlii |
| BAT5 | BAT5_20211013_191606.wav | 15 | 10/13/2021 | 19:16:06 | 1.4309 | 103.73873 | Scotophilus kuhlii |
| BAT5 | BAT5_20211013_191548.wav | 15 | 10/13/2021 | 19:15:48 | 1.4309 | 103.73873 | Scotophilus kuhlii |
| BAT5 | BAT5_20211013_191533.wav | 15 | 10/13/2021 | 19:15:33 | 1.4309 | 103.73873 | Scotophilus kuhlii |
| BAT5 | BAT5_20211013_191524.wav | 8.759 | 10/13/2021 | 19:15:24 | 1.4309 | 103.73873 | Scotophilus kuhlii |
| BAT5 | BAT5_20211013_191502.wav | 11.324 | 10/13/2021 | 19:15:02 | 1.4309 | 103.73873 | Scotophilus kuhlii |
| BAT5 | BAT5_20211013_191430.wav | 9.044 | 10/13/2021 | 19:14:30 | 1.4309 | 103.73873 | Scotophilus kuhlii |
| BAT5 | BAT5_20211013_191416.wav | 11.93 | 10/13/2021 | 19:14:16 | 1.4309 | 103.73873 | Scotophilus kuhlii |
| BAT5 | BAT5_20211013_191359.wav | 15 | 10/13/2021 | 19:13:59 | 1.4309 | 103.73873 | Scotophilus kuhlii |
| BAT5 | BAT5_20211013_191352.wav | 5.762 | 10/13/2021 | 19:13:52 | 1.4309 | 103.73873 | Scotophilus kuhlii |
| BAT5 | BAT5_20211013_191337.wav | 15 | 10/13/2021 | 19:13:37 | 1.4309 | 103.73873 | Scotophilus kuhlii |
| BAT5 | BAT5_20211013_191321.wav | 15 | 10/13/2021 | 19:13:21 | 1.4309 | 103.73873 | Scotophilus kuhlii |
| BAT5 | BAT5_20211013_191306.wav | 15 | 10/13/2021 | 19:13:06 | 1.4309 | 103.73873 | Scotophilus kuhlii |
| BAT5 | BAT5_20211013_191230.wav | 15 | 10/13/2021 | 19:12:30 | 1.4309 | 103.73873 | Scotophilus kuhlii |
| BAT5 | BAT5_20211013_191155.wav | 9.226 | 10/13/2021 | 19:11:55 | 1.4309 | 103.73873 | Scotophilus kuhlii |
| BAT5 | BAT5_20211013_191138.wav | 13.336 | 10/13/2021 | 19:11:38 | 1.4309 | 103.73873 | Scotophilus kuhlii |
| BAT5 | BAT5_20211013_191123.wav | 15 | 10/13/2021 | 19:11:23 | 1.4309 | 103.73873 | Scotophilus kuhlii |
| BAT5 | BAT5_20211013_191114.wav | 4.886 | 10/13/2021 | 19:11:14 | 1.4309 | 103.73873 | Scotophilus kuhlii |
| BAT5 | BAT5_20211013_185434.wav | 10.544 | 10/13/2021 | 18:54:34 | 1.4309 | 103.73873 | Scotophilus kuhlii |
| BAT5 | BAT5_20211013_185252.wav | 9.064 | 10/13/2021 | 18:52:52 | 1.4309 | 103.73873 | Scotophilus kuhlii |
| BAT5 | BAT5_20211013_062548.wav | 15 | 10/13/2021 | 6:25:48 | 1.4309 | 103.73873 | Scotophilus kuhlii |
| BAT5 | BAT5_20211013_062533.wav | 15 | 10/13/2021 | 6:25:33 | 1.4309 | 103.73873 | Scotophilus kuhlii |
| BAT5 | BAT5_20211013_062518.wav | 15 | 10/13/2021 | 6:25:18 | 1.4309 | 103.73873 | Scotophilus kuhlii |
| BAT5 | BAT5_20211013_062503.wav | 15 | 10/13/2021 | 6:25:03 | 1.4309 | 103.73873 | Scotophilus kuhlii |

| Station | File name | Duration | Date | Time | Lat | Long | Species |
|---|---|---|---|---|---|---|---|
| BAT5 | BAT5_20211013_062448.wav | 15 | 10/13/2021 | 6:24:48 | 1.4309 | 103.73873 | Scotophilus kuhlii |
| BAT5 | BAT5_20211013_062433.wav | 15 | 10/13/2021 | 6:24:33 | 1.4309 | 103.73873 | Scotophilus kuhlii |
| BAT5 | BAT5_20211013_062417.wav | 15 | 10/13/2021 | 6:24:17 | 1.4309 | 103.73873 | Scotophilus kuhlii |
| BAT5 | BAT5_20211013_062402.wav | 15 | 10/13/2021 | 6:24:02 | 1.4309 | 103.73873 | Scotophilus kuhlii |
| BAT5 | BAT5_20211013_062349.wav | 8.042 | 10/13/2021 | 6:23:49 | 1.4309 | 103.73873 | Scotophilus kuhlii |
| BAT5 | BAT5_20211013_062341.wav | 6.068 | 10/13/2021 | 6:23:41 | 1.4309 | 103.73873 | Scotophilus kuhlii |
| BAT5 | BAT5_20211013_062326.wav | 15 | 10/13/2021 | 6:23:26 | 1.4309 | 103.73873 | Scotophilus kuhlii |
| BAT5 | BAT5_20211013_062311.wav | 15 | 10/13/2021 | 6:23:11 | 1.4309 | 103.73873 | Scotophilus kuhlii |
| BAT5 | BAT5_20211013_062255.wav | 15 | 10/13/2021 | 6:22:55 | 1.4309 | 103.73873 | Scotophilus kuhlii |
| BAT5 | BAT5_20211013_062240.wav | 15 | 10/13/2021 | 6:22:40 | 1.4309 | 103.73873 | Scotophilus kuhlii |
| BAT5 | BAT5_20211013_062225.wav | 15 | 10/13/2021 | 6:22:25 | 1.4309 | 103.73873 | Scotophilus kuhlii |
| BAT5 | BAT5_20211013_062215.wav | 9.954 | 10/13/2021 | 6:22:15 | 1.4309 | 103.73873 | Scotophilus kuhlii |
| BAT5 | BAT5_20211013_062159.wav | 14.892 | 10/13/2021 | 6:21:59 | 1.4309 | 103.73873 | Scotophilus kuhlii |
| BAT5 | BAT5_20211013_062144.wav | 15 | 10/13/2021 | 6:21:44 | 1.4309 | 103.73873 | Scotophilus kuhlii |
| BAT5 | BAT5_20211013_062135.wav | 7.484 | 10/13/2021 | 6:21:35 | 1.4309 | 103.73873 | Scotophilus kuhlii |
| BAT5 | BAT5_20211013_062127.wav | 7.99 | 10/13/2021 | 6:21:27 | 1.4309 | 103.73873 | Scotophilus kuhlii |
| BAT5 | BAT5_20211013_062112.wav | 15 | 10/13/2021 | 6:21:12 | 1.4309 | 103.73873 | Scotophilus kuhlii |
| BAT5 | BAT5_20211013_062057.wav | 15 | 10/13/2021 | 6:20:57 | 1.4309 | 103.73873 | Scotophilus kuhlii |
| BAT5 | BAT5_20211013_062042.wav | 15 | 10/13/2021 | 6:20:42 | 1.4309 | 103.73873 | Scotophilus kuhlii |
| BAT5 | BAT5_20211013_062027.wav | 8.984 | 10/13/2021 | 6:20:27 | 1.4309 | 103.73873 | Scotophilus kuhlii |
| BAT5 | BAT5_20211013_062012.wav | 15 | 10/13/2021 | 6:20:12 | 1.4309 | 103.73873 | Scotophilus kuhlii |
| BAT5 | BAT5_20211013_055746.wav | 15 | 10/13/2021 | 5:57:46 | 1.4309 | 103.73873 | Scotophilus kuhlii |
| BAT5 | BAT5_20211013_055731.wav | 15 | 10/13/2021 | 5:57:31 | 1.4309 | 103.73873 | Scotophilus kuhlii |
| BAT5 | BAT5_20211013_055716.wav | 15 | 10/13/2021 | 5:57:16 | 1.4309 | 103.73873 | Scotophilus kuhlii |
| BAT5 | BAT5_20211013_055701.wav | 15 | 10/13/2021 | 5:57:01 | 1.4309 | 103.73873 | Scotophilus kuhlii |
| BAT5 | BAT5_20211013_055646.wav | 15 | 10/13/2021 | 5:56:46 | 1.4309 | 103.73873 | Scotophilus kuhlii |
| BAT5 | BAT5_20211013_055631.wav | 15 | 10/13/2021 | 5:56:31 | 1.4309 | 103.73873 | Scotophilus kuhlii |
| BAT5 | BAT5_20211013_055616.wav | 15 | 10/13/2021 | 5:56:16 | 1.4309 | 103.73873 | Scotophilus kuhlii |
| BAT5 | BAT5_20211013_055600.wav | 15 | 10/13/2021 | 5:56:00 | 1.4309 | 103.73873 | Scotophilus kuhlii |
| BAT5 | BAT5_20211013_055545.wav | 15 | 10/13/2021 | 5:55:45 | 1.4309 | 103.73873 | Scotophilus kuhlii |
| BAT5 | BAT5_20211013_055530.wav | 15 | 10/13/2021 | 5:55:30 | 1.4309 | 103.73873 | Scotophilus kuhlii |
| BAT5 | BAT5_20211013_055515.wav | 15 | 10/13/2021 | 5:55:15 | 1.4309 | 103.73873 | Scotophilus kuhlii |
| BAT5 | BAT5_20211013_055500.wav | 15 | 10/13/2021 | 5:55:00 | 1.4309 | 103.73873 | Scotophilus kuhlii |
| BAT5 | BAT5_20211013_055445.wav | 15 | 10/13/2021 | 5:54:45 | 1.4309 | 103.73873 | Scotophilus kuhlii |
| BAT5 | BAT5_20211013_055430.wav | 15 | 10/13/2021 | 5:54:30 | 1.4309 | 103.73873 | Scotophilus kuhlii |
| BAT5 | BAT5_20211013_055414.wav | 15 | 10/13/2021 | 5:54:14 | 1.4309 | 103.73873 | Scotophilus kuhlii |
| BAT5 | BAT5_20211013_055359.wav | 15 | 10/13/2021 | 5:53:59 | 1.4309 | 103.73873 | Scotophilus kuhlii |
| BAT5 | BAT5_20211013_055344.wav | 15 | 10/13/2021 | 5:53:44 | 1.4309 | 103.73873 | Scotophilus kuhlii |
| BAT5 | BAT5_20211013_055329.wav | 15 | 10/13/2021 | 5:53:29 | 1.4309 | 103.73873 | Scotophilus kuhlii |
| BAT5 | BAT5_20211013_055314.wav | 15 | 10/13/2021 | 5:53:14 | 1.4309 | 103.73873 | Scotophilus kuhlii |
| BAT5 | BAT5_20211013_055259.wav | 15 | 10/13/2021 | 5:52:59 | 1.4309 | 103.73873 | Scotophilus kuhlii |
| BAT5 | BAT5_20211013_055244.wav | 15 | 10/13/2021 | 5:52:44 | 1.4309 | 103.73873 | Scotophilus kuhlii |
| BAT5 | BAT5_20211013_055228.wav | 15 | 10/13/2021 | 5:52:28 | 1.4309 | 103.73873 | Scotophilus kuhlii |
| BAT5 | BAT5_20211013_055213.wav | 15 | 10/13/2021 | 5:52:13 | 1.4309 | 103.73873 | Scotophilus kuhlii |
| BAT5 | BAT5_20211013_052548.wav | 15 | 10/13/2021 | 5:25:48 | 1.4309 | 103.73873 | Scotophilus kuhlii |
| BAT5 | BAT5_20211013_052532.wav | 15 | 10/13/2021 | 5:25:32 | 1.4309 | 103.73873 | Scotophilus kuhlii |
| BAT5 | BAT5_20211013_052517.wav | 15 | 10/13/2021 | 5:25:17 | 1.4309 | 103.73873 | Scotophilus kuhlii |
| BAT5 | BAT5_20211013_052502.wav | 15 | 10/13/2021 | 5:25:02 | 1.4309 | 103.73873 | Scotophilus kuhlii |
| BAT5 | BAT5_20211013_052447.wav | 15 | 10/13/2021 | 5:24:47 | 1.4309 | 103.73873 | Scotophilus kuhlii |
| BAT5 | BAT5_20211013_052432.wav | 15 | 10/13/2021 | 5:24:32 | 1.4309 | 103.73873 | Scotophilus kuhlii |
| BAT5 | BAT5_20211013_052417.wav | 15 | 10/13/2021 | 5:24:17 | 1.4309 | 103.73873 | Scotophilus kuhlii |
| BAT5 | BAT5_20211013_052402.wav | 15 | 10/13/2021 | 5:24:02 | 1.4309 | 103.73873 | Scotophilus kuhlii |
| BAT5 | BAT5_20211013_052342.wav | 15 | 10/13/2021 | 5:23:42 | 1.4309 | 103.73873 | Scotophilus kuhlii |
| BAT5 | BAT5_20211013_052327.wav | 15 | 10/13/2021 | 5:23:27 | 1.4309 | 103.73873 | Scotophilus kuhlii |
| BAT5 | BAT5_20211013_052312.wav | 15 | 10/13/2021 | 5:23:12 | 1.4309 | 103.73873 | Scotophilus kuhlii |
| BAT5 | BAT5_20211013_052256.wav | 15 | 10/13/2021 | 5:22:56 | 1.4309 | 103.73873 | Scotophilus kuhlii |
| BAT5 | BAT5_20211013_052241.wav | 15 | 10/13/2021 | 5:22:41 | 1.4309 | 103.73873 | Scotophilus kuhlii |
| BAT5 | BAT5_20211013_052226.wav | 15 | 10/13/2021 | 5:22:26 | 1.4309 | 103.73873 | Scotophilus kuhlii |
| BAT5 | BAT5_20211013_052210.wav | 15 | 10/13/2021 | 5:22:10 | 1.4309 | 103.73873 | Scotophilus kuhlii |
| BAT5 | BAT5_20211013_052155.wav | 15 | 10/13/2021 | 5:21:55 | 1.4309 | 103.73873 | Scotophilus kuhlii |
| BAT5 | BAT5_20211013_052140.wav | 15 | 10/13/2021 | 5:21:40 | 1.4309 | 103.73873 | Scotophilus kuhlii |
| BAT5 | BAT5_20211013_052125.wav | 15 | 10/13/2021 | 5:21:25 | 1.4309 | 103.73873 | Scotophilus kuhlii |
| BAT5 | BAT5_20211013_052110.wav | 15 | 10/13/2021 | 5:21:10 | 1.4309 | 103.73873 | Scotophilus kuhlii |
| BAT5 | BAT5_20211013_052055.wav | 15 | 10/13/2021 | 5:20:55 | 1.4309 | 103.73873 | Scotophilus kuhlii |
| BAT5 | BAT5_20211013_052040.wav | 15 | 10/13/2021 | 5:20:40 | 1.4309 | 103.73873 | Scotophilus kuhlii |
| BAT5 | BAT5_20211013_052025.wav | 15 | 10/13/2021 | 5:20:25 | 1.4309 | 103.73873 | Scotophilus kuhlii |
| BAT5 | BAT5_20211013_052009.wav | 15 | 10/13/2021 | 5:20:09 | 1.4309 | 103.73873 | Scotophilus kuhlii |
| BAT5 | BAT5_20211013_045154.wav | 15 | 10/13/2021 | 4:51:54 | 1.4309 | 103.73873 | Scotophilus kuhlii |
| BAT5 | BAT5_20211013_045139.wav | 15 | 10/13/2021 | 4:51:39 | 1.4309 | 103.73873 | Scotophilus kuhlii |
| BAT5 | BAT5_20211013_045124.wav | 15 | 10/13/2021 | 4:51:24 | 1.4309 | 103.73873 | Scotophilus kuhlii |
| BAT5 | BAT5_20211013_045109.wav | 15 | 10/13/2021 | 4:51:09 | 1.4309 | 103.73873 | Scotophilus kuhlii |
| BAT5 | BAT5_20211013_045054.wav | 15 | 10/13/2021 | 4:50:54 | 1.4309 | 103.73873 | Scotophilus kuhlii |
| BAT5 | BAT5_20211013_045039.wav | 15 | 10/13/2021 | 4:50:39 | 1.4309 | 103.73873 | Scotophilus kuhlii |
| BAT5 | BAT5_20211013_045024.wav | 15 | 10/13/2021 | 4:50:24 | 1.4309 | 103.73873 | Scotophilus kuhlii |
| BAT5 | BAT5_20211013_045008.wav | 15 | 10/13/2021 | 4:50:08 | 1.4309 | 103.73873 | Scotophilus kuhlii |
| BAT5 | BAT5_20211013_044953.wav | 15 | 10/13/2021 | 4:49:53 | 1.4309 | 103.73873 | Scotophilus kuhlii |
| BAT5 | BAT5_20211013_044938.wav | 15 | 10/13/2021 | 4:49:38 | 1.4309 | 103.73873 | Scotophilus kuhlii |
| BAT5 | BAT5_20211013_044923.wav | 15 | 10/13/2021 | 4:49:23 | 1.4309 | 103.73873 | Scotophilus kuhlii |
| BAT5 | BAT5_20211013_044908.wav | 15 | 10/13/2021 | 4:49:08 | 1.4309 | 103.73873 | Scotophilus kuhlii |
| BAT5 | BAT5_20211013_044853.wav | 15 | 10/13/2021 | 4:48:53 | 1.4309 | 103.73873 | Scotophilus kuhlii |

| Station | File name | Duration | Date | Time | Lat | Long | Species |
|---|---|---|---|---|---|---|---|
| BAT5 | BAT5_20211013_044837.wav | 15 | 10/13/2021 | 4:48:37 | 1.4309 | 103.73873 | Scotophilus kuhlii |
| BAT5 | BAT5_20211013_044822.wav | 15 | 10/13/2021 | 4:48:22 | 1.4309 | 103.73873 | Scotophilus kuhlii |
| BAT5 | BAT5_20211013_044807.wav | 15 | 10/13/2021 | 4:48:07 | 1.4309 | 103.73873 | Scotophilus kuhlii |
| BAT5 | BAT5_20211013_044752.wav | 15 | 10/13/2021 | 4:47:52 | 1.4309 | 103.73873 | Scotophilus kuhlii |
| BAT5 | BAT5_20211013_044737.wav | 15 | 10/13/2021 | 4:47:37 | 1.4309 | 103.73873 | Scotophilus kuhlii |
| BAT5 | BAT5_20211013_044722.wav | 15 | 10/13/2021 | 4:47:22 | 1.4309 | 103.73873 | Scotophilus kuhlii |
| BAT5 | BAT5_20211013_044707.wav | 15 | 10/13/2021 | 4:47:07 | 1.4309 | 103.73873 | Scotophilus kuhlii |
| BAT5 | BAT5_20211013_044652.wav | 15 | 10/13/2021 | 4:46:52 | 1.4309 | 103.73873 | Scotophilus kuhlii |
| BAT5 | BAT5_20211013_044637.wav | 15 | 10/13/2021 | 4:46:37 | 1.4309 | 103.73873 | Scotophilus kuhlii |
| BAT5 | BAT5_20211013_044621.wav | 15 | 10/13/2021 | 4:46:21 | 1.4309 | 103.73873 | Scotophilus kuhlii |
| BAT5 | BAT5_20211013_044606.wav | 15 | 10/13/2021 | 4:46:06 | 1.4309 | 103.73873 | Scotophilus kuhlii |
| BAT5 | BAT5_20211013_040858.wav | 15 | 10/13/2021 | 4:08:58 | 1.4309 | 103.73873 | Scotophilus kuhlii |
| BAT5 | BAT5_20211013_040843.wav | 15 | 10/13/2021 | 4:08:43 | 1.4309 | 103.73873 | Scotophilus kuhlii |
| BAT5 | BAT5_20211013_040828.wav | 15 | 10/13/2021 | 4:08:28 | 1.4309 | 103.73873 | Scotophilus kuhlii |
| BAT5 | BAT5_20211013_040813.wav | 15 | 10/13/2021 | 4:08:13 | 1.4309 | 103.73873 | Scotophilus kuhlii |
| BAT5 | BAT5_20211013_040758.wav | 15 | 10/13/2021 | 4:07:58 | 1.4309 | 103.73873 | Scotophilus kuhlii |
| BAT5 | BAT5_20211013_040743.wav | 15 | 10/13/2021 | 4:07:43 | 1.4309 | 103.73873 | Scotophilus kuhlii |
| BAT5 | BAT5_20211013_040728.wav | 15 | 10/13/2021 | 4:07:28 | 1.4309 | 103.73873 | Scotophilus kuhlii |
| BAT5 | BAT5_20211013_040713.wav | 15 | 10/13/2021 | 4:07:13 | 1.4309 | 103.73873 | Scotophilus kuhlii |
| BAT5 | BAT5_20211013_040658.wav | 15 | 10/13/2021 | 4:06:58 | 1.4309 | 103.73873 | Scotophilus kuhlii |
| BAT5 | BAT5_20211013_040643.wav | 15 | 10/13/2021 | 4:06:43 | 1.4309 | 103.73873 | Scotophilus kuhlii |
| BAT5 | BAT5_20211013_040628.wav | 15 | 10/13/2021 | 4:06:28 | 1.4309 | 103.73873 | Scotophilus kuhlii |
| BAT5 | BAT5_20211013_040612.wav | 15 | 10/13/2021 | 4:06:12 | 1.4309 | 103.73873 | Scotophilus kuhlii |
| BAT5 | BAT5_20211013_040557.wav | 15 | 10/13/2021 | 4:05:57 | 1.4309 | 103.73873 | Scotophilus kuhlii |
| BAT5 | BAT5_20211013_040542.wav | 15 | 10/13/2021 | 4:05:42 | 1.4309 | 103.73873 | Scotophilus kuhlii |
| BAT5 | BAT5_20211013_040527.wav | 15 | 10/13/2021 | 4:05:27 | 1.4309 | 103.73873 | Scotophilus kuhlii |
| BAT5 | BAT5_20211013_040512.wav | 15 | 10/13/2021 | 4:05:12 | 1.4309 | 103.73873 | Scotophilus kuhlii |
| BAT5 | BAT5_20211013_040457.wav | 15 | 10/13/2021 | 4:04:57 | 1.4309 | 103.73873 | Scotophilus kuhlii |
| BAT5 | BAT5_20211013_040443.wav | 13.131 | 10/13/2021 | 4:04:43 | 1.4309 | 103.73873 | Scotophilus kuhlii |
| BAT5 | BAT5_20211013_040428.wav | 15 | 10/13/2021 | 4:04:28 | 1.4309 | 103.73873 | Scotophilus kuhlii |
| BAT5 | BAT5_20211013_040413.wav | 15 | 10/13/2021 | 4:04:13 | 1.4309 | 103.73873 | Scotophilus kuhlii |
| BAT5 | BAT5_20211013_040358.wav | 15 | 10/13/2021 | 4:03:58 | 1.4309 | 103.73873 | Scotophilus kuhlii |
| BAT5 | BAT5_20211013_040343.wav | 15 | 10/13/2021 | 4:03:43 | 1.4309 | 103.73873 | Scotophilus kuhlii |
| BAT5 | BAT5_20211013_040327.wav | 15 | 10/13/2021 | 4:03:27 | 1.4309 | 103.73873 | Scotophilus kuhlii |
| BAT5 | BAT5_20211013_040312.wav | 15 | 10/13/2021 | 4:03:12 | 1.4309 | 103.73873 | Scotophilus kuhlii |
| BAT5 | BAT5_20211013_035458.wav | 15 | 10/13/2021 | 3:54:58 | 1.4309 | 103.73873 | Scotophilus kuhlii |
| BAT5 | BAT5_20211013_035443.wav | 15 | 10/13/2021 | 3:54:43 | 1.4309 | 103.73873 | Scotophilus kuhlii |
| BAT5 | BAT5_20211013_035428.wav | 15 | 10/13/2021 | 3:54:28 | 1.4309 | 103.73873 | Scotophilus kuhlii |
| BAT5 | BAT5_20211013_035413.wav | 15 | 10/13/2021 | 3:54:13 | 1.4309 | 103.73873 | Scotophilus kuhlii |
| BAT5 | BAT5_20211013_035358.wav | 15 | 10/13/2021 | 3:53:58 | 1.4309 | 103.73873 | Scotophilus kuhlii |
| BAT5 | BAT5_20211013_035346.wav | 10.87 | 10/13/2021 | 3:53:46 | 1.4309 | 103.73873 | Scotophilus kuhlii |
| BAT5 | BAT5_20211013_035330.wav | 15 | 10/13/2021 | 3:53:30 | 1.4309 | 103.73873 | Scotophilus kuhlii |
| BAT5 | BAT5_20211013_035315.wav | 15 | 10/13/2021 | 3:53:15 | 1.4309 | 103.73873 | Scotophilus kuhlii |
| BAT5 | BAT5_20211013_035300.wav | 15 | 10/13/2021 | 3:53:00 | 1.4309 | 103.73873 | Scotophilus kuhlii |
| BAT5 | BAT5_20211013_035245.wav | 15 | 10/13/2021 | 3:52:45 | 1.4309 | 103.73873 | Scotophilus kuhlii |
| BAT5 | BAT5_20211013_035229.wav | 15 | 10/13/2021 | 3:52:29 | 1.4309 | 103.73873 | Scotophilus kuhlii |
| BAT5 | BAT5_20211013_035214.wav | 15 | 10/13/2021 | 3:52:14 | 1.4309 | 103.73873 | Scotophilus kuhlii |
| BAT5 | BAT5_20211013_035159.wav | 15 | 10/13/2021 | 3:51:59 | 1.4309 | 103.73873 | Scotophilus kuhlii |
| BAT5 | BAT5_20211013_035143.wav | 15 | 10/13/2021 | 3:51:43 | 1.4309 | 103.73873 | Scotophilus kuhlii |
| BAT5 | BAT5_20211013_035128.wav | 15 | 10/13/2021 | 3:51:28 | 1.4309 | 103.73873 | Scotophilus kuhlii |
| BAT5 | BAT5_20211013_035113.wav | 15 | 10/13/2021 | 3:51:13 | 1.4309 | 103.73873 | Scotophilus kuhlii |
| BAT5 | BAT5_20211013_035058.wav | 15 | 10/13/2021 | 3:50:58 | 1.4309 | 103.73873 | Scotophilus kuhlii |
| BAT5 | BAT5_20211013_035042.wav | 15 | 10/13/2021 | 3:50:42 | 1.4309 | 103.73873 | Scotophilus kuhlii |
| BAT5 | BAT5_20211013_035027.wav | 15 | 10/13/2021 | 3:50:27 | 1.4309 | 103.73873 | Scotophilus kuhlii |
| BAT5 | BAT5_20211013_035012.wav | 15 | 10/13/2021 | 3:50:12 | 1.4309 | 103.73873 | Scotophilus kuhlii |
| BAT5 | BAT5_20211013_034957.wav | 15 | 10/13/2021 | 3:49:57 | 1.4309 | 103.73873 | Scotophilus kuhlii |
| BAT5 | BAT5_20211013_034942.wav | 15 | 10/13/2021 | 3:49:42 | 1.4309 | 103.73873 | Scotophilus kuhlii |
| BAT5 | BAT5_20211013_034927.wav | 15 | 10/13/2021 | 3:49:27 | 1.4309 | 103.73873 | Scotophilus kuhlii |
| BAT5 | BAT5_20211013_034912.wav | 15 | 10/13/2021 | 3:49:12 | 1.4309 | 103.73873 | Scotophilus kuhlii |
| BAT5 | BAT5_20211013_031750.wav | 15 | 10/13/2021 | 3:17:50 | 1.4309 | 103.73873 | Scotophilus kuhlii |
| BAT5 | BAT5_20211013_031735.wav | 15 | 10/13/2021 | 3:17:35 | 1.4309 | 103.73873 | Scotophilus kuhlii |
| BAT5 | BAT5_20211013_031720.wav | 15 | 10/13/2021 | 3:17:20 | 1.4309 | 103.73873 | Scotophilus kuhlii |
| BAT5 | BAT5_20211013_031705.wav | 15 | 10/13/2021 | 3:17:05 | 1.4309 | 103.73873 | Scotophilus kuhlii |
| BAT5 | BAT5_20211013_031650.wav | 15 | 10/13/2021 | 3:16:50 | 1.4309 | 103.73873 | Scotophilus kuhlii |
| BAT5 | BAT5_20211013_031635.wav | 15 | 10/13/2021 | 3:16:35 | 1.4309 | 103.73873 | Scotophilus kuhlii |
| BAT5 | BAT5_20211013_031620.wav | 15 | 10/13/2021 | 3:16:20 | 1.4309 | 103.73873 | Scotophilus kuhlii |
| BAT5 | BAT5_20211013_031605.wav | 15 | 10/13/2021 | 3:16:05 | 1.4309 | 103.73873 | Scotophilus kuhlii |
| BAT5 | BAT5_20211013_031549.wav | 15 | 10/13/2021 | 3:15:49 | 1.4309 | 103.73873 | Scotophilus kuhlii |
| BAT5 | BAT5_20211013_031534.wav | 15 | 10/13/2021 | 3:15:34 | 1.4309 | 103.73873 | Scotophilus kuhlii |
| BAT5 | BAT5_20211013_031519.wav | 15 | 10/13/2021 | 3:15:19 | 1.4309 | 103.73873 | Scotophilus kuhlii |
| BAT5 | BAT5_20211013_031504.wav | 15 | 10/13/2021 | 3:15:04 | 1.4309 | 103.73873 | Scotophilus kuhlii |
| BAT5 | BAT5_20211013_031449.wav | 15 | 10/13/2021 | 3:14:49 | 1.4309 | 103.73873 | Scotophilus kuhlii |
| BAT5 | BAT5_20211013_031434.wav | 15 | 10/13/2021 | 3:14:34 | 1.4309 | 103.73873 | Scotophilus kuhlii |
| BAT5 | BAT5_20211013_031419.wav | 15 | 10/13/2021 | 3:14:19 | 1.4309 | 103.73873 | Scotophilus kuhlii |
| BAT5 | BAT5_20211013_031404.wav | 15 | 10/13/2021 | 3:14:04 | 1.4309 | 103.73873 | Scotophilus kuhlii |
| BAT5 | BAT5_20211013_031349.wav | 15 | 10/13/2021 | 3:13:49 | 1.4309 | 103.73873 | Scotophilus kuhlii |
| BAT5 | BAT5_20211013_031333.wav | 15 | 10/13/2021 | 3:13:33 | 1.4309 | 103.73873 | Scotophilus kuhlii |
| BAT5 | BAT5_20211013_031318.wav | 15 | 10/13/2021 | 3:13:18 | 1.4309 | 103.73873 | Scotophilus kuhlii |
| BAT5 | BAT5_20211013_031303.wav | 15 | 10/13/2021 | 3:13:03 | 1.4309 | 103.73873 | Scotophilus kuhlii |
| BAT5 | BAT5_20211013_031248.wav | 15 | 10/13/2021 | 3:12:48 | 1.4309 | 103.73873 | Scotophilus kuhlii |

| Station | File name | Duration | Date | Time | Lat | Long | Species |
|---|---|---|---|---|---|---|---|
| BAT5 | BAT5_20211013_031233.wav | 15 | 10/13/2021 | 3:12:33 | 1.4309 | 103.73873 | Scotophilus kuhlii |
| BAT5 | BAT5_20211013_031218.wav | 15 | 10/13/2021 | 3:12:18 | 1.4309 | 103.73873 | Scotophilus kuhlii |
| BAT5 | BAT5_20211013_031203.wav | 15 | 10/13/2021 | 3:12:03 | 1.4309 | 103.73873 | Scotophilus kuhlii |
| BAT5 | BAT5_20211013_024149.wav | 15 | 10/13/2021 | 2:41:49 | 1.4309 | 103.73873 | Scotophilus kuhlii |
| BAT5 | BAT5_20211013_024134.wav | 15 | 10/13/2021 | 2:41:34 | 1.4309 | 103.73873 | Scotophilus kuhlii |
| BAT5 | BAT5_20211013_024119.wav | 15 | 10/13/2021 | 2:41:19 | 1.4309 | 103.73873 | Scotophilus kuhlii |
| BAT5 | BAT5_20211013_024103.wav | 15 | 10/13/2021 | 2:41:03 | 1.4309 | 103.73873 | Scotophilus kuhlii |
| BAT5 | BAT5_20211013_024048.wav | 15 | 10/13/2021 | 2:40:48 | 1.4309 | 103.73873 | Scotophilus kuhlii |
| BAT5 | BAT5_20211013_024033.wav | 15 | 10/13/2021 | 2:40:33 | 1.4309 | 103.73873 | Scotophilus kuhlii |
| BAT5 | BAT5_20211013_024018.wav | 15 | 10/13/2021 | 2:40:18 | 1.4309 | 103.73873 | Scotophilus kuhlii |
| BAT5 | BAT5_20211013_024003.wav | 15 | 10/13/2021 | 2:40:03 | 1.4309 | 103.73873 | Scotophilus kuhlii |
| BAT5 | BAT5_20211013_023948.wav | 15 | 10/13/2021 | 2:39:48 | 1.4309 | 103.73873 | Scotophilus kuhlii |
| BAT5 | BAT5_20211013_023933.wav | 15 | 10/13/2021 | 2:39:33 | 1.4309 | 103.73873 | Scotophilus kuhlii |
| BAT5 | BAT5_20211013_023918.wav | 15 | 10/13/2021 | 2:39:18 | 1.4309 | 103.73873 | Scotophilus kuhlii |
| BAT5 | BAT5_20211013_023902.wav | 15 | 10/13/2021 | 2:39:02 | 1.4309 | 103.73873 | Scotophilus kuhlii |
| BAT5 | BAT5_20211013_023847.wav | 15 | 10/13/2021 | 2:38:47 | 1.4309 | 103.73873 | Scotophilus kuhlii |
| BAT5 | BAT5_20211013_023832.wav | 15 | 10/13/2021 | 2:38:32 | 1.4309 | 103.73873 | Scotophilus kuhlii |
| BAT5 | BAT5_20211013_023817.wav | 15 | 10/13/2021 | 2:38:17 | 1.4309 | 103.73873 | Scotophilus kuhlii |
| BAT5 | BAT5_20211013_023802.wav | 15 | 10/13/2021 | 2:38:02 | 1.4309 | 103.73873 | Scotophilus kuhlii |
| BAT5 | BAT5_20211013_023747.wav | 15 | 10/13/2021 | 2:37:47 | 1.4309 | 103.73873 | Scotophilus kuhlii |
| BAT5 | BAT5_20211013_023731.wav | 15 | 10/13/2021 | 2:37:31 | 1.4309 | 103.73873 | Scotophilus kuhlii |
| BAT5 | BAT5_20211013_023716.wav | 15 | 10/13/2021 | 2:37:16 | 1.4309 | 103.73873 | Scotophilus kuhlii |
| BAT5 | BAT5_20211013_023700.wav | 15 | 10/13/2021 | 2:37:00 | 1.4309 | 103.73873 | Scotophilus kuhlii |
| BAT5 | BAT5_20211013_023649.wav | 10.881 | 10/13/2021 | 2:36:49 | 1.4309 | 103.73873 | Scotophilus kuhlii |
| BAT5 | BAT5_20211013_023634.wav | 15 | 10/13/2021 | 2:36:34 | 1.4309 | 103.73873 | Scotophilus kuhlii |
| BAT5 | BAT5_20211013_023619.wav | 15 | 10/13/2021 | 2:36:19 | 1.4309 | 103.73873 | Scotophilus kuhlii |
| BAT5 | BAT5_20211013_023604.wav | 15 | 10/13/2021 | 2:36:04 | 1.4309 | 103.73873 | Scotophilus kuhlii |
| BAT5 | BAT5_20211013_020955.wav | 15 | 10/13/2021 | 2:09:55 | 1.4309 | 103.73873 | Scotophilus kuhlii |
| BAT5 | BAT5_20211013_020940.wav | 15 | 10/13/2021 | 2:09:40 | 1.4309 | 103.73873 | Scotophilus kuhlii |
| BAT5 | BAT5_20211013_020925.wav | 15 | 10/13/2021 | 2:09:25 | 1.4309 | 103.73873 | Scotophilus kuhlii |
| BAT5 | BAT5_20211013_020910.wav | 15 | 10/13/2021 | 2:09:10 | 1.4309 | 103.73873 | Scotophilus kuhlii |
| BAT5 | BAT5_20211013_020855.wav | 15 | 10/13/2021 | 2:08:55 | 1.4309 | 103.73873 | Scotophilus kuhlii |
| BAT5 | BAT5_20211013_020840.wav | 15 | 10/13/2021 | 2:08:40 | 1.4309 | 103.73873 | Scotophilus kuhlii |
| BAT5 | BAT5_20211013_020825.wav | 15 | 10/13/2021 | 2:08:25 | 1.4309 | 103.73873 | Scotophilus kuhlii |
| BAT5 | BAT5_20211013_020809.wav | 15 | 10/13/2021 | 2:08:09 | 1.4309 | 103.73873 | Scotophilus kuhlii |
| BAT5 | BAT5_20211013_020754.wav | 15 | 10/13/2021 | 2:07:54 | 1.4309 | 103.73873 | Scotophilus kuhlii |
| BAT5 | BAT5_20211013_020739.wav | 15 | 10/13/2021 | 2:07:39 | 1.4309 | 103.73873 | Scotophilus kuhlii |
| BAT5 | BAT5_20211013_020724.wav | 15 | 10/13/2021 | 2:07:24 | 1.4309 | 103.73873 | Scotophilus kuhlii |
| BAT5 | BAT5_20211013_020709.wav | 15 | 10/13/2021 | 2:07:09 | 1.4309 | 103.73873 | Scotophilus kuhlii |
| BAT5 | BAT5_20211013_020654.wav | 15 | 10/13/2021 | 2:06:54 | 1.4309 | 103.73873 | Scotophilus kuhlii |
| BAT5 | BAT5_20211013_020639.wav | 15 | 10/13/2021 | 2:06:39 | 1.4309 | 103.73873 | Scotophilus kuhlii |
| BAT5 | BAT5_20211013_020624.wav | 15 | 10/13/2021 | 2:06:24 | 1.4309 | 103.73873 | Scotophilus kuhlii |
| BAT5 | BAT5_20211013_020609.wav | 15 | 10/13/2021 | 2:06:09 | 1.4309 | 103.73873 | Scotophilus kuhlii |
| BAT5 | BAT5_20211013_020553.wav | 15 | 10/13/2021 | 2:05:53 | 1.4309 | 103.73873 | Scotophilus kuhlii |
| BAT5 | BAT5_20211013_020538.wav | 15 | 10/13/2021 | 2:05:38 | 1.4309 | 103.73873 | Scotophilus kuhlii |
| BAT5 | BAT5_20211013_020523.wav | 15 | 10/13/2021 | 2:05:23 | 1.4309 | 103.73873 | Scotophilus kuhlii |
| BAT5 | BAT5_20211013_020508.wav | 15 | 10/13/2021 | 2:05:08 | 1.4309 | 103.73873 | Scotophilus kuhlii |
| BAT5 | BAT5_20211013_020453.wav | 15 | 10/13/2021 | 2:04:53 | 1.4309 | 103.73873 | Scotophilus kuhlii |
| BAT5 | BAT5_20211013_020438.wav | 15 | 10/13/2021 | 2:04:38 | 1.4309 | 103.73873 | Scotophilus kuhlii |
| BAT5 | BAT5_20211013_020423.wav | 15 | 10/13/2021 | 2:04:23 | 1.4309 | 103.73873 | Scotophilus kuhlii |
| BAT5 | BAT5_20211013_020408.wav | 15 | 10/13/2021 | 2:04:08 | 1.4309 | 103.73873 | Scotophilus kuhlii |
| BAT5 | BAT5_20211013_015348.wav | 15 | 10/13/2021 | 1:53:48 | 1.4309 | 103.73873 | Scotophilus kuhlii |
| BAT5 | BAT5_20211013_015333.wav | 15 | 10/13/2021 | 1:53:33 | 1.4309 | 103.73873 | Scotophilus kuhlii |
| BAT5 | BAT5_20211013_015318.wav | 15 | 10/13/2021 | 1:53:18 | 1.4309 | 103.73873 | Scotophilus kuhlii |
| BAT5 | BAT5_20211013_015303.wav | 15 | 10/13/2021 | 1:53:03 | 1.4309 | 103.73873 | Scotophilus kuhlii |
| BAT5 | BAT5_20211013_015248.wav | 15 | 10/13/2021 | 1:52:48 | 1.4309 | 103.73873 | Scotophilus kuhlii |
| BAT5 | BAT5_20211013_015233.wav | 15 | 10/13/2021 | 1:52:33 | 1.4309 | 103.73873 | Scotophilus kuhlii |
| BAT5 | BAT5_20211013_015218.wav | 15 | 10/13/2021 | 1:52:18 | 1.4309 | 103.73873 | Scotophilus kuhlii |
| BAT5 | BAT5_20211013_015203.wav | 15 | 10/13/2021 | 1:52:03 | 1.4309 | 103.73873 | Scotophilus kuhlii |
| BAT5 | BAT5_20211013_015147.wav | 15 | 10/13/2021 | 1:51:47 | 1.4309 | 103.73873 | Scotophilus kuhlii |
| BAT5 | BAT5_20211013_015132.wav | 15 | 10/13/2021 | 1:51:32 | 1.4309 | 103.73873 | Scotophilus kuhlii |
| BAT5 | BAT5_20211013_015116.wav | 15 | 10/13/2021 | 1:51:16 | 1.4309 | 103.73873 | Scotophilus kuhlii |
| BAT5 | BAT5_20211013_015101.wav | 15 | 10/13/2021 | 1:51:01 | 1.4309 | 103.73873 | Scotophilus kuhlii |
| BAT5 | BAT5_20211013_015046.wav | 15 | 10/13/2021 | 1:50:46 | 1.4309 | 103.73873 | Scotophilus kuhlii |
| BAT5 | BAT5_20211013_015031.wav | 15 | 10/13/2021 | 1:50:31 | 1.4309 | 103.73873 | Scotophilus kuhlii |
| BAT5 | BAT5_20211013_015016.wav | 15 | 10/13/2021 | 1:50:16 | 1.4309 | 103.73873 | Scotophilus kuhlii |
| BAT5 | BAT5_20211013_015001.wav | 15 | 10/13/2021 | 1:50:01 | 1.4309 | 103.73873 | Scotophilus kuhlii |
| BAT5 | BAT5_20211013_014946.wav | 15 | 10/13/2021 | 1:49:46 | 1.4309 | 103.73873 | Scotophilus kuhlii |
| BAT5 | BAT5_20211013_014931.wav | 15 | 10/13/2021 | 1:49:31 | 1.4309 | 103.73873 | Scotophilus kuhlii |
| BAT5 | BAT5_20211013_014916.wav | 15 | 10/13/2021 | 1:49:16 | 1.4309 | 103.73873 | Scotophilus kuhlii |
| BAT5 | BAT5_20211013_014901.wav | 15 | 10/13/2021 | 1:49:01 | 1.4309 | 103.73873 | Scotophilus kuhlii |
| BAT5 | BAT5_20211013_014845.wav | 15 | 10/13/2021 | 1:48:45 | 1.4309 | 103.73873 | Scotophilus kuhlii |
| BAT5 | BAT5_20211013_014830.wav | 15 | 10/13/2021 | 1:48:30 | 1.4309 | 103.73873 | Scotophilus kuhlii |
| BAT5 | BAT5_20211013_014815.wav | 15 | 10/13/2021 | 1:48:15 | 1.4309 | 103.73873 | Scotophilus kuhlii |
| BAT5 | BAT5_20211013_014800.wav | 15 | 10/13/2021 | 1:48:00 | 1.4309 | 103.73873 | Scotophilus kuhlii |
| BAT5 | BAT5_20211013_012849.wav | 15 | 10/13/2021 | 1:28:49 | 1.4309 | 103.73873 | Scotophilus kuhlii |
| BAT5 | BAT5_20211013_012834.wav | 15 | 10/13/2021 | 1:28:34 | 1.4309 | 103.73873 | Scotophilus kuhlii |
| BAT5 | BAT5_20211013_012819.wav | 15 | 10/13/2021 | 1:28:19 | 1.4309 | 103.73873 | Scotophilus kuhlii |
| BAT5 | BAT5_20211013_012804.wav | 15 | 10/13/2021 | 1:28:04 | 1.4309 | 103.73873 | Scotophilus kuhlii |
| BAT5 | BAT5_20211013_012749.wav | 15 | 10/13/2021 | 1:27:49 | 1.4309 | 103.73873 | Scotophilus kuhlii |

| Station | File name | Duration | Date | Time | Lat | Long | Species |
|---|---|---|---|---|---|---|---|
| BAT5 | BAT5_20211013_012734.wav | 15 | 10/13/2021 | 1:27:34 | 1.4309 | 103.73873 | Scotophilus kuhlii |
| BAT5 | BAT5_20211013_012719.wav | 15 | 10/13/2021 | 1:27:19 | 1.4309 | 103.73873 | Scotophilus kuhlii |
| BAT5 | BAT5_20211013_012704.wav | 15 | 10/13/2021 | 1:27:04 | 1.4309 | 103.73873 | Scotophilus kuhlii |
| BAT5 | BAT5_20211013_012648.wav | 15 | 10/13/2021 | 1:26:48 | 1.4309 | 103.73873 | Scotophilus kuhlii |
| BAT5 | BAT5_20211013_012633.wav | 15 | 10/13/2021 | 1:26:33 | 1.4309 | 103.73873 | Scotophilus kuhlii |
| BAT5 | BAT5_20211013_012618.wav | 15 | 10/13/2021 | 1:26:18 | 1.4309 | 103.73873 | Scotophilus kuhlii |
| BAT5 | BAT5_20211013_012603.wav | 15 | 10/13/2021 | 1:26:03 | 1.4309 | 103.73873 | Scotophilus kuhlii |
| BAT5 | BAT5_20211013_012548.wav | 15 | 10/13/2021 | 1:25:48 | 1.4309 | 103.73873 | Scotophilus kuhlii |
| BAT5 | BAT5_20211013_012532.wav | 15 | 10/13/2021 | 1:25:32 | 1.4309 | 103.73873 | Scotophilus kuhlii |
| BAT5 | BAT5_20211013_012517.wav | 15 | 10/13/2021 | 1:25:17 | 1.4309 | 103.73873 | Scotophilus kuhlii |
| BAT5 | BAT5_20211013_012502.wav | 15 | 10/13/2021 | 1:25:02 | 1.4309 | 103.73873 | Scotophilus kuhlii |
| BAT5 | BAT5_20211013_012447.wav | 15 | 10/13/2021 | 1:24:47 | 1.4309 | 103.73873 | Scotophilus kuhlii |
| BAT5 | BAT5_20211013_012432.wav | 15 | 10/13/2021 | 1:24:32 | 1.4309 | 103.73873 | Scotophilus kuhlii |
| BAT5 | BAT5_20211013_012417.wav | 15 | 10/13/2021 | 1:24:17 | 1.4309 | 103.73873 | Scotophilus kuhlii |
| BAT5 | BAT5_20211013_012402.wav | 15 | 10/13/2021 | 1:24:02 | 1.4309 | 103.73873 | Scotophilus kuhlii |
| BAT5 | BAT5_20211013_012330.wav | 15 | 10/13/2021 | 1:23:30 | 1.4309 | 103.73873 | Scotophilus kuhlii |
| BAT5 | BAT5_20211013_012315.wav | 15 | 10/13/2021 | 1:23:15 | 1.4309 | 103.73873 | Scotophilus kuhlii |
| BAT5 | BAT5_20211013_012300.wav | 15 | 10/13/2021 | 1:23:00 | 1.4309 | 103.73873 | Scotophilus kuhlii |
| BAT5 | BAT5_20211013_004157.wav | 15 | 10/13/2021 | 0:41:57 | 1.4309 | 103.73873 | Scotophilus kuhlii |
| BAT5 | BAT5_20211013_004141.wav | 15 | 10/13/2021 | 0:41:41 | 1.4309 | 103.73873 | Scotophilus kuhlii |
| BAT5 | BAT5_20211013_004126.wav | 15 | 10/13/2021 | 0:41:26 | 1.4309 | 103.73873 | Scotophilus kuhlii |
| BAT5 | BAT5_20211013_004111.wav | 15 | 10/13/2021 | 0:41:11 | 1.4309 | 103.73873 | Scotophilus kuhlii |
| BAT5 | BAT5_20211013_004055.wav | 15 | 10/13/2021 | 0:40:55 | 1.4309 | 103.73873 | Scotophilus kuhlii |
| BAT5 | BAT5_20211013_004040.wav | 15 | 10/13/2021 | 0:40:40 | 1.4309 | 103.73873 | Scotophilus kuhlii |
| BAT5 | BAT5_20211013_004025.wav | 15 | 10/13/2021 | 0:40:25 | 1.4309 | 103.73873 | Scotophilus kuhlii |
| BAT5 | BAT5_20211013_004010.wav | 15 | 10/13/2021 | 0:40:10 | 1.4309 | 103.73873 | Scotophilus kuhlii |
| BAT5 | BAT5_20211013_003955.wav | 15 | 10/13/2021 | 0:39:55 | 1.4309 | 103.73873 | Scotophilus kuhlii |
| BAT5 | BAT5_20211013_003940.wav | 15 | 10/13/2021 | 0:39:40 | 1.4309 | 103.73873 | Scotophilus kuhlii |
| BAT5 | BAT5_20211013_003925.wav | 15 | 10/13/2021 | 0:39:25 | 1.4309 | 103.73873 | Scotophilus kuhlii |
| BAT5 | BAT5_20211013_003910.wav | 15 | 10/13/2021 | 0:39:10 | 1.4309 | 103.73873 | Scotophilus kuhlii |
| BAT5 | BAT5_20211013_003854.wav | 15 | 10/13/2021 | 0:38:54 | 1.4309 | 103.73873 | Scotophilus kuhlii |
| BAT5 | BAT5_20211013_003839.wav | 15 | 10/13/2021 | 0:38:39 | 1.4309 | 103.73873 | Scotophilus kuhlii |
| BAT5 | BAT5_20211013_003824.wav | 15 | 10/13/2021 | 0:38:24 | 1.4309 | 103.73873 | Scotophilus kuhlii |
| BAT5 | BAT5_20211013_003809.wav | 15 | 10/13/2021 | 0:38:09 | 1.4309 | 103.73873 | Scotophilus kuhlii |
| BAT5 | BAT5_20211013_003754.wav | 15 | 10/13/2021 | 0:37:54 | 1.4309 | 103.73873 | Scotophilus kuhlii |
| BAT5 | BAT5_20211013_003739.wav | 15 | 10/13/2021 | 0:37:39 | 1.4309 | 103.73873 | Scotophilus kuhlii |
| BAT5 | BAT5_20211013_003724.wav | 15 | 10/13/2021 | 0:37:24 | 1.4309 | 103.73873 | Scotophilus kuhlii |
| BAT5 | BAT5_20211013_003709.wav | 15 | 10/13/2021 | 0:37:09 | 1.4309 | 103.73873 | Scotophilus kuhlii |
| BAT5 | BAT5_20211013_003654.wav | 15 | 10/13/2021 | 0:36:54 | 1.4309 | 103.73873 | Scotophilus kuhlii |
| BAT5 | BAT5_20211013_003638.wav | 15 | 10/13/2021 | 0:36:38 | 1.4309 | 103.73873 | Scotophilus kuhlii |
| BAT5 | BAT5_20211013_003623.wav | 15 | 10/13/2021 | 0:36:23 | 1.4309 | 103.73873 | Scotophilus kuhlii |
| BAT5 | BAT5_20211013_003608.wav | 15 | 10/13/2021 | 0:36:08 | 1.4309 | 103.73873 | Scotophilus kuhlii |
| BAT5 | BAT5_20211013_002051.wav | 15 | 10/13/2021 | 0:20:51 | 1.4309 | 103.73873 | Scotophilus kuhlii |
| BAT5 | BAT5_20211013_002036.wav | 15 | 10/13/2021 | 0:20:36 | 1.4309 | 103.73873 | Scotophilus kuhlii |
| BAT5 | BAT5_20211013_002020.wav | 15 | 10/13/2021 | 0:20:20 | 1.4309 | 103.73873 | Scotophilus kuhlii |
| BAT5 | BAT5_20211013_002005.wav | 15 | 10/13/2021 | 0:20:05 | 1.4309 | 103.73873 | Scotophilus kuhlii |
| BAT5 | BAT5_20211013_001950.wav | 15 | 10/13/2021 | 0:19:50 | 1.4309 | 103.73873 | Scotophilus kuhlii |
| BAT5 | BAT5_20211013_001935.wav | 15 | 10/13/2021 | 0:19:35 | 1.4309 | 103.73873 | Scotophilus kuhlii |
| BAT5 | BAT5_20211013_001920.wav | 15 | 10/13/2021 | 0:19:20 | 1.4309 | 103.73873 | Scotophilus kuhlii |
| BAT5 | BAT5_20211013_001905.wav | 15 | 10/13/2021 | 0:19:05 | 1.4309 | 103.73873 | Scotophilus kuhlii |
| BAT5 | BAT5_20211013_001850.wav | 15 | 10/13/2021 | 0:18:50 | 1.4309 | 103.73873 | Scotophilus kuhlii |
| BAT5 | BAT5_20211013_001835.wav | 15 | 10/13/2021 | 0:18:35 | 1.4309 | 103.73873 | Scotophilus kuhlii |
| BAT5 | BAT5_20211013_001820.wav | 15 | 10/13/2021 | 0:18:20 | 1.4309 | 103.73873 | Scotophilus kuhlii |
| BAT5 | BAT5_20211013_001804.wav | 15 | 10/13/2021 | 0:18:04 | 1.4309 | 103.73873 | Scotophilus kuhlii |
| BAT5 | BAT5_20211013_001749.wav | 15 | 10/13/2021 | 0:17:49 | 1.4309 | 103.73873 | Scotophilus kuhlii |
| BAT5 | BAT5_20211013_001734.wav | 15 | 10/13/2021 | 0:17:34 | 1.4309 | 103.73873 | Scotophilus kuhlii |
| BAT5 | BAT5_20211013_001719.wav | 15 | 10/13/2021 | 0:17:19 | 1.4309 | 103.73873 | Scotophilus kuhlii |
| BAT5 | BAT5_20211013_001704.wav | 15 | 10/13/2021 | 0:17:04 | 1.4309 | 103.73873 | Scotophilus kuhlii |
| BAT5 | BAT5_20211013_001649.wav | 15 | 10/13/2021 | 0:16:49 | 1.4309 | 103.73873 | Scotophilus kuhlii |
| BAT5 | BAT5_20211013_001634.wav | 15 | 10/13/2021 | 0:16:34 | 1.4309 | 103.73873 | Scotophilus kuhlii |
| BAT5 | BAT5_20211013_001619.wav | 15 | 10/13/2021 | 0:16:19 | 1.4309 | 103.73873 | Scotophilus kuhlii |
| BAT5 | BAT5_20211013_001603.wav | 15 | 10/13/2021 | 0:16:03 | 1.4309 | 103.73873 | Scotophilus kuhlii |
| BAT5 | BAT5_20211013_001548.wav | 15 | 10/13/2021 | 0:15:48 | 1.4309 | 103.73873 | Scotophilus kuhlii |
| BAT5 | BAT5_20211013_001533.wav | 15 | 10/13/2021 | 0:15:33 | 1.4309 | 103.73873 | Scotophilus kuhlii |
| BAT5 | BAT5_20211013_001518.wav | 15 | 10/13/2021 | 0:15:18 | 1.4309 | 103.73873 | Scotophilus kuhlii |
| BAT5 | BAT5_20211013_001502.wav | 15 | 10/13/2021 | 0:15:02 | 1.4309 | 103.73873 | Scotophilus kuhlii |
| BAT5 | BAT5_20211012_234653.wav | 15 | 10/12/2021 | 23:46:53 | 1.4309 | 103.73873 | Scotophilus kuhlii |
| BAT5 | BAT5_20211012_234638.wav | 15 | 10/12/2021 | 23:46:38 | 1.4309 | 103.73873 | Scotophilus kuhlii |
| BAT5 | BAT5_20211012_234622.wav | 15 | 10/12/2021 | 23:46:22 | 1.4309 | 103.73873 | Scotophilus kuhlii |
| BAT5 | BAT5_20211012_234606.wav | 15 | 10/12/2021 | 23:46:06 | 1.4309 | 103.73873 | Scotophilus kuhlii |
| BAT5 | BAT5_20211012_234551.wav | 15 | 10/12/2021 | 23:45:51 | 1.4309 | 103.73873 | Scotophilus kuhlii |
| BAT5 | BAT5_20211012_234536.wav | 15 | 10/12/2021 | 23:45:36 | 1.4309 | 103.73873 | Scotophilus kuhlii |
| BAT5 | BAT5_20211012_234521.wav | 15 | 10/12/2021 | 23:45:21 | 1.4309 | 103.73873 | Scotophilus kuhlii |
| BAT5 | BAT5_20211012_234506.wav | 15 | 10/12/2021 | 23:45:06 | 1.4309 | 103.73873 | Scotophilus kuhlii |
| BAT5 | BAT5_20211012_234450.wav | 15 | 10/12/2021 | 23:44:50 | 1.4309 | 103.73873 | Scotophilus kuhlii |
| BAT5 | BAT5_20211012_234435.wav | 15 | 10/12/2021 | 23:44:35 | 1.4309 | 103.73873 | Scotophilus kuhlii |
| BAT5 | BAT5_20211012_234420.wav | 15 | 10/12/2021 | 23:44:20 | 1.4309 | 103.73873 | Scotophilus kuhlii |
| BAT5 | BAT5_20211012_234404.wav | 15 | 10/12/2021 | 23:44:04 | 1.4309 | 103.73873 | Scotophilus kuhlii |
| BAT5 | BAT5_20211012_234349.wav | 15 | 10/12/2021 | 23:43:49 | 1.4309 | 103.73873 | Scotophilus kuhlii |
| BAT5 | BAT5_20211012_234340.wav | 3.716 | 10/12/2021 | 23:43:40 | 1.4309 | 103.73873 | Scotophilus kuhlii |

| Station | File name | Duration | Date | Time | Lat | Long | Species |
|---|---|---|---|---|---|---|---|
| BAT5 | BAT5_20211012_234324.wav | 15 | 10/12/2021 | 23:43:24 | 1.4309 | 103.73873 | Scotophilus kuhlii |
| BAT5 | BAT5_20211012_234309.wav | 15 | 10/12/2021 | 23:43:09 | 1.4309 | 103.73873 | Scotophilus kuhlii |
| BAT5 | BAT5_20211012_234254.wav | 15 | 10/12/2021 | 23:42:54 | 1.4309 | 103.73873 | Scotophilus kuhlii |
| BAT5 | BAT5_20211012_234242.wav | 5.328 | 10/12/2021 | 23:42:42 | 1.4309 | 103.73873 | Scotophilus kuhlii |
| BAT5 | BAT5_20211012_234230.wav | 9.723 | 10/12/2021 | 23:42:30 | 1.4309 | 103.73873 | Scotophilus kuhlii |
| BAT5 | BAT5_20211012_234215.wav | 15 | 10/12/2021 | 23:42:15 | 1.4309 | 103.73873 | Scotophilus kuhlii |
| BAT5 | BAT5_20211012_234200.wav | 15 | 10/12/2021 | 23:42:00 | 1.4309 | 103.73873 | Scotophilus kuhlii |
| BAT5 | BAT5_20211012_234144.wav | 15 | 10/12/2021 | 23:41:44 | 1.4309 | 103.73873 | Scotophilus kuhlii |
| BAT5 | BAT5_20211012_234129.wav | 15 | 10/12/2021 | 23:41:29 | 1.4309 | 103.73873 | Scotophilus kuhlii |
| BAT5 | BAT5_20211012_234114.wav | 15 | 10/12/2021 | 23:41:14 | 1.4309 | 103.73873 | Scotophilus kuhlii |
| BAT5 | BAT5_20211012_234100.wav | 7.929 | 10/12/2021 | 23:41:00 | 1.4309 | 103.73873 | Scotophilus kuhlii |
| BAT5 | BAT5_20211012_231450.wav | 15 | 10/12/2021 | 23:14:50 | 1.4309 | 103.73873 | Scotophilus kuhlii |
| BAT5 | BAT5_20211012_231435.wav | 15 | 10/12/2021 | 23:14:35 | 1.4309 | 103.73873 | Scotophilus kuhlii |
| BAT5 | BAT5_20211012_231420.wav | 15 | 10/12/2021 | 23:14:20 | 1.4309 | 103.73873 | Scotophilus kuhlii |
| BAT5 | BAT5_20211012_231404.wav | 15 | 10/12/2021 | 23:14:04 | 1.4309 | 103.73873 | Scotophilus kuhlii |
| BAT5 | BAT5_20211012_231349.wav | 15 | 10/12/2021 | 23:13:49 | 1.4309 | 103.73873 | Scotophilus kuhlii |
| BAT5 | BAT5_20211012_231334.wav | 15 | 10/12/2021 | 23:13:34 | 1.4309 | 103.73873 | Scotophilus kuhlii |
| BAT5 | BAT5_20211012_231319.wav | 15 | 10/12/2021 | 23:13:19 | 1.4309 | 103.73873 | Scotophilus kuhlii |
| BAT5 | BAT5_20211012_231304.wav | 15 | 10/12/2021 | 23:13:04 | 1.4309 | 103.73873 | Scotophilus kuhlii |
| BAT5 | BAT5_20211012_231249.wav | 15 | 10/12/2021 | 23:12:49 | 1.4309 | 103.73873 | Scotophilus kuhlii |
| BAT5 | BAT5_20211012_231234.wav | 15 | 10/12/2021 | 23:12:34 | 1.4309 | 103.73873 | Scotophilus kuhlii |
| BAT5 | BAT5_20211012_231218.wav | 15 | 10/12/2021 | 23:12:18 | 1.4309 | 103.73873 | Scotophilus kuhlii |
| BAT5 | BAT5_20211012_231203.wav | 15 | 10/12/2021 | 23:12:03 | 1.4309 | 103.73873 | Scotophilus kuhlii |
| BAT5 | BAT5_20211012_231156.wav | 4.42 | 10/12/2021 | 23:11:56 | 1.4309 | 103.73873 | Scotophilus kuhlii |
| BAT5 | BAT5_20211012_231149.wav | 4.634 | 10/12/2021 | 23:11:49 | 1.4309 | 103.73873 | Scotophilus kuhlii |
| BAT5 | BAT5_20211012_231134.wav | 15 | 10/12/2021 | 23:11:34 | 1.4309 | 103.73873 | Scotophilus kuhlii |
| BAT5 | BAT5_20211012_231119.wav | 15 | 10/12/2021 | 23:11:19 | 1.4309 | 103.73873 | Scotophilus kuhlii |
| BAT5 | BAT5_20211012_231107.wav | 10.4 | 10/12/2021 | 23:11:07 | 1.4309 | 103.73873 | Scotophilus kuhlii |
| BAT5 | BAT5_20211012_231052.wav | 15 | 10/12/2021 | 23:10:52 | 1.4309 | 103.73873 | Scotophilus kuhlii |
| BAT5 | BAT5_20211012_231037.wav | 15 | 10/12/2021 | 23:10:37 | 1.4309 | 103.73873 | Scotophilus kuhlii |
| BAT5 | BAT5_20211012_231021.wav | 15 | 10/12/2021 | 23:10:21 | 1.4309 | 103.73873 | Scotophilus kuhlii |
| BAT5 | BAT5_20211012_231006.wav | 15 | 10/12/2021 | 23:10:06 | 1.4309 | 103.73873 | Scotophilus kuhlii |
| BAT5 | BAT5_20211012_230947.wav | 15 | 10/12/2021 | 23:09:47 | 1.4309 | 103.73873 | Scotophilus kuhlii |
| BAT5 | BAT5_20211012_230932.wav | 15 | 10/12/2021 | 23:09:32 | 1.4309 | 103.73873 | Scotophilus kuhlii |
| BAT5 | BAT5_20211012_230917.wav | 15 | 10/12/2021 | 23:09:17 | 1.4309 | 103.73873 | Scotophilus kuhlii |
| BAT5 | BAT5_20211012_230901.wav | 15 | 10/12/2021 | 23:09:01 | 1.4309 | 103.73873 | Scotophilus kuhlii |
| BAT5 | BAT5_20211012_223756.wav | 15 | 10/12/2021 | 22:37:56 | 1.4309 | 103.73873 | Scotophilus kuhlii |
| BAT5 | BAT5_20211012_223741.wav | 15 | 10/12/2021 | 22:37:41 | 1.4309 | 103.73873 | Scotophilus kuhlii |
| BAT5 | BAT5_20211012_223726.wav | 15 | 10/12/2021 | 22:37:26 | 1.4309 | 103.73873 | Scotophilus kuhlii |
| BAT5 | BAT5_20211012_223711.wav | 15 | 10/12/2021 | 22:37:11 | 1.4309 | 103.73873 | Scotophilus kuhlii |
| BAT5 | BAT5_20211012_223656.wav | 15 | 10/12/2021 | 22:36:56 | 1.4309 | 103.73873 | Scotophilus kuhlii |
| BAT5 | BAT5_20211012_223641.wav | 15 | 10/12/2021 | 22:36:41 | 1.4309 | 103.73873 | Scotophilus kuhlii |
| BAT5 | BAT5_20211012_223626.wav | 15 | 10/12/2021 | 22:36:26 | 1.4309 | 103.73873 | Scotophilus kuhlii |
| BAT5 | BAT5_20211012_223611.wav | 15 | 10/12/2021 | 22:36:11 | 1.4309 | 103.73873 | Scotophilus kuhlii |
| BAT5 | BAT5_20211012_223555.wav | 15 | 10/12/2021 | 22:35:55 | 1.4309 | 103.73873 | Scotophilus kuhlii |
| BAT5 | BAT5_20211012_223540.wav | 15 | 10/12/2021 | 22:35:40 | 1.4309 | 103.73873 | Scotophilus kuhlii |
| BAT5 | BAT5_20211012_223524.wav | 15 | 10/12/2021 | 22:35:24 | 1.4309 | 103.73873 | Scotophilus kuhlii |
| BAT5 | BAT5_20211012_223509.wav | 15 | 10/12/2021 | 22:35:09 | 1.4309 | 103.73873 | Scotophilus kuhlii |
| BAT5 | BAT5_20211012_223454.wav | 15 | 10/12/2021 | 22:34:54 | 1.4309 | 103.73873 | Scotophilus kuhlii |
| BAT5 | BAT5_20211012_223439.wav | 15 | 10/12/2021 | 22:34:39 | 1.4309 | 103.73873 | Scotophilus kuhlii |
| BAT5 | BAT5_20211012_223424.wav | 15 | 10/12/2021 | 22:34:24 | 1.4309 | 103.73873 | Scotophilus kuhlii |
| BAT5 | BAT5_20211012_223409.wav | 15 | 10/12/2021 | 22:34:09 | 1.4309 | 103.73873 | Scotophilus kuhlii |
| BAT5 | BAT5_20211012_223354.wav | 15 | 10/12/2021 | 22:33:54 | 1.4309 | 103.73873 | Scotophilus kuhlii |
| BAT5 | BAT5_20211012_223339.wav | 15 | 10/12/2021 | 22:33:39 | 1.4309 | 103.73873 | Scotophilus kuhlii |
| BAT5 | BAT5_20211012_223324.wav | 15 | 10/12/2021 | 22:33:24 | 1.4309 | 103.73873 | Scotophilus kuhlii |
| BAT5 | BAT5_20211012_223309.wav | 15 | 10/12/2021 | 22:33:09 | 1.4309 | 103.73873 | Scotophilus kuhlii |
| BAT5 | BAT5_20211012_223253.wav | 15 | 10/12/2021 | 22:32:53 | 1.4309 | 103.73873 | Scotophilus kuhlii |
| BAT5 | BAT5_20211012_223238.wav | 15 | 10/12/2021 | 22:32:38 | 1.4309 | 103.73873 | Scotophilus kuhlii |
| BAT5 | BAT5_20211012_223223.wav | 15 | 10/12/2021 | 22:32:23 | 1.4309 | 103.73873 | Scotophilus kuhlii |
| BAT5 | BAT5_20211012_223206.wav | 15 | 10/12/2021 | 22:32:06 | 1.4309 | 103.73873 | Scotophilus kuhlii |
| BAT5 | BAT5_20211012_222649.wav | 15 | 10/12/2021 | 22:26:49 | 1.4309 | 103.73873 | Scotophilus kuhlii |
| BAT5 | BAT5_20211012_222634.wav | 15 | 10/12/2021 | 22:26:34 | 1.4309 | 103.73873 | Scotophilus kuhlii |
| BAT5 | BAT5_20211012_222618.wav | 15 | 10/12/2021 | 22:26:18 | 1.4309 | 103.73873 | Scotophilus kuhlii |
| BAT5 | BAT5_20211012_222603.wav | 15 | 10/12/2021 | 22:26:03 | 1.4309 | 103.73873 | Scotophilus kuhlii |
| BAT5 | BAT5_20211012_222548.wav | 15 | 10/12/2021 | 22:25:48 | 1.4309 | 103.73873 | Scotophilus kuhlii |
| BAT5 | BAT5_20211012_222533.wav | 15 | 10/12/2021 | 22:25:33 | 1.4309 | 103.73873 | Scotophilus kuhlii |
| BAT5 | BAT5_20211012_222518.wav | 15 | 10/12/2021 | 22:25:18 | 1.4309 | 103.73873 | Scotophilus kuhlii |
| BAT5 | BAT5_20211012_222502.wav | 15 | 10/12/2021 | 22:25:02 | 1.4309 | 103.73873 | Scotophilus kuhlii |
| BAT5 | BAT5_20211012_222447.wav | 15 | 10/12/2021 | 22:24:47 | 1.4309 | 103.73873 | Scotophilus kuhlii |
| BAT5 | BAT5_20211012_222432.wav | 15 | 10/12/2021 | 22:24:32 | 1.4309 | 103.73873 | Scotophilus kuhlii |
| BAT5 | BAT5_20211012_222417.wav | 15 | 10/12/2021 | 22:24:17 | 1.4309 | 103.73873 | Scotophilus kuhlii |
| BAT5 | BAT5_20211012_222402.wav | 15 | 10/12/2021 | 22:24:02 | 1.4309 | 103.73873 | Scotophilus kuhlii |
| BAT5 | BAT5_20211012_222340.wav | 15 | 10/12/2021 | 22:23:40 | 1.4309 | 103.73873 | Scotophilus kuhlii |
| BAT5 | BAT5_20211012_222325.wav | 15 | 10/12/2021 | 22:23:25 | 1.4309 | 103.73873 | Scotophilus kuhlii |
| BAT5 | BAT5_20211012_222310.wav | 15 | 10/12/2021 | 22:23:10 | 1.4309 | 103.73873 | Scotophilus kuhlii |
| BAT5 | BAT5_20211012_222254.wav | 15 | 10/12/2021 | 22:22:54 | 1.4309 | 103.73873 | Scotophilus kuhlii |
| BAT5 | BAT5_20211012_222235.wav | 15 | 10/12/2021 | 22:22:35 | 1.4309 | 103.73873 | Scotophilus kuhlii |
| BAT5 | BAT5_20211012_222220.wav | 15 | 10/12/2021 | 22:22:20 | 1.4309 | 103.73873 | Scotophilus kuhlii |
| BAT5 | BAT5_20211012_222205.wav | 15 | 10/12/2021 | 22:22:05 | 1.4309 | 103.73873 | Scotophilus kuhlii |
| BAT5 | BAT5_20211012_222150.wav | 15 | 10/12/2021 | 22:21:50 | 1.4309 | 103.73873 | Scotophilus kuhlii |

| Station | File name | Duration | Date | Time | Lat | Long | Species |
|---|---|---|---|---|---|---|---|
| BAT5 | BAT5_20211012_222135.wav | 15 | 10/12/2021 | 22:21:35 | 1.4309 | 103.73873 | Scotophilus kuhlii |
| BAT5 | BAT5_20211012_222120.wav | 15 | 10/12/2021 | 22:21:20 | 1.4309 | 103.73873 | Scotophilus kuhlii |
| BAT5 | BAT5_20211012_222105.wav | 15 | 10/12/2021 | 22:21:05 | 1.4309 | 103.73873 | Scotophilus kuhlii |
| BAT5 | BAT5_20211012_213859.wav | 15 | 10/12/2021 | 21:38:59 | 1.4309 | 103.73873 | Scotophilus kuhlii |
| BAT5 | BAT5_20211012_213844.wav | 15 | 10/12/2021 | 21:38:44 | 1.4309 | 103.73873 | Scotophilus kuhlii |
| BAT5 | BAT5_20211012_213829.wav | 15 | 10/12/2021 | 21:38:29 | 1.4309 | 103.73873 | Scotophilus kuhlii |
| BAT5 | BAT5_20211012_213814.wav | 15 | 10/12/2021 | 21:38:14 | 1.4309 | 103.73873 | Scotophilus kuhlii |
| BAT5 | BAT5_20211012_213759.wav | 15 | 10/12/2021 | 21:37:59 | 1.4309 | 103.73873 | Scotophilus kuhlii |
| BAT5 | BAT5_20211012_213744.wav | 15 | 10/12/2021 | 21:37:44 | 1.4309 | 103.73873 | Scotophilus kuhlii |
| BAT5 | BAT5_20211012_213729.wav | 15 | 10/12/2021 | 21:37:29 | 1.4309 | 103.73873 | Scotophilus kuhlii |
| BAT5 | BAT5_20211012_213712.wav | 15 | 10/12/2021 | 21:37:12 | 1.4309 | 103.73873 | Scotophilus kuhlii |
| BAT5 | BAT5_20211012_213656.wav | 15 | 10/12/2021 | 21:36:56 | 1.4309 | 103.73873 | Scotophilus kuhlii |
| BAT5 | BAT5_20211012_213641.wav | 15 | 10/12/2021 | 21:36:41 | 1.4309 | 103.73873 | Scotophilus kuhlii |
| BAT5 | BAT5_20211012_213626.wav | 15 | 10/12/2021 | 21:36:26 | 1.4309 | 103.73873 | Scotophilus kuhlii |
| BAT5 | BAT5_20211012_213610.wav | 15 | 10/12/2021 | 21:36:10 | 1.4309 | 103.73873 | Scotophilus kuhlii |
| BAT5 | BAT5_20211012_213555.wav | 15 | 10/12/2021 | 21:35:55 | 1.4309 | 103.73873 | Scotophilus kuhlii |
| BAT5 | BAT5_20211012_213541.wav | 14.192 | 10/12/2021 | 21:35:41 | 1.4309 | 103.73873 | Scotophilus kuhlii |
| BAT5 | BAT5_20211012_213526.wav | 15 | 10/12/2021 | 21:35:26 | 1.4309 | 103.73873 | Scotophilus kuhlii |
| BAT5 | BAT5_20211012_213511.wav | 15 | 10/12/2021 | 21:35:11 | 1.4309 | 103.73873 | Scotophilus kuhlii |
| BAT5 | BAT5_20211012_213455.wav | 15 | 10/12/2021 | 21:34:55 | 1.4309 | 103.73873 | Scotophilus kuhlii |
| BAT5 | BAT5_20211012_213440.wav | 15 | 10/12/2021 | 21:34:40 | 1.4309 | 103.73873 | Scotophilus kuhlii |
| BAT5 | BAT5_20211012_213425.wav | 15 | 10/12/2021 | 21:34:25 | 1.4309 | 103.73873 | Scotophilus kuhlii |
| BAT5 | BAT5_20211012_213410.wav | 15 | 10/12/2021 | 21:34:10 | 1.4309 | 103.73873 | Scotophilus kuhlii |
| BAT5 | BAT5_20211012_213355.wav | 15 | 10/12/2021 | 21:33:55 | 1.4309 | 103.73873 | Scotophilus kuhlii |
| BAT5 | BAT5_20211012_213340.wav | 15 | 10/12/2021 | 21:33:40 | 1.4309 | 103.73873 | Scotophilus kuhlii |
| BAT5 | BAT5_20211012_213325.wav | 15 | 10/12/2021 | 21:33:25 | 1.4309 | 103.73873 | Scotophilus kuhlii |
| BAT5 | BAT5_20211012_213309.wav | 15 | 10/12/2021 | 21:33:09 | 1.4309 | 103.73873 | Scotophilus kuhlii |
| BAT5 | BAT5_20211012_212336.wav | 15 | 10/12/2021 | 21:23:36 | 1.4309 | 103.73873 | Scotophilus kuhlii |
| BAT5 | BAT5_20211012_212320.wav | 15 | 10/12/2021 | 21:23:20 | 1.4309 | 103.73873 | Scotophilus kuhlii |
| BAT5 | BAT5_20211012_212305.wav | 15 | 10/12/2021 | 21:23:05 | 1.4309 | 103.73873 | Scotophilus kuhlii |
| BAT5 | BAT5_20211012_212250.wav | 15 | 10/12/2021 | 21:22:50 | 1.4309 | 103.73873 | Scotophilus kuhlii |
| BAT5 | BAT5_20211012_212235.wav | 15 | 10/12/2021 | 21:22:35 | 1.4309 | 103.73873 | Scotophilus kuhlii |
| BAT5 | BAT5_20211012_212222.wav | 11.108 | 10/12/2021 | 21:22:22 | 1.4309 | 103.73873 | Scotophilus kuhlii |
| BAT5 | BAT5_20211012_212206.wav | 15 | 10/12/2021 | 21:22:06 | 1.4309 | 103.73873 | Scotophilus kuhlii |
| BAT5 | BAT5_20211012_212151.wav | 15 | 10/12/2021 | 21:21:51 | 1.4309 | 103.73873 | Scotophilus kuhlii |
| BAT5 | BAT5_20211012_212136.wav | 15 | 10/12/2021 | 21:21:36 | 1.4309 | 103.73873 | Scotophilus kuhlii |
| BAT5 | BAT5_20211012_212120.wav | 15 | 10/12/2021 | 21:21:20 | 1.4309 | 103.73873 | Scotophilus kuhlii |
| BAT5 | BAT5_20211012_212105.wav | 15 | 10/12/2021 | 21:21:05 | 1.4309 | 103.73873 | Scotophilus kuhlii |
| BAT5 | BAT5_20211012_212050.wav | 15 | 10/12/2021 | 21:20:50 | 1.4309 | 103.73873 | Scotophilus kuhlii |
| BAT5 | BAT5_20211012_212035.wav | 15 | 10/12/2021 | 21:20:35 | 1.4309 | 103.73873 | Scotophilus kuhlii |
| BAT5 | BAT5_20211012_212019.wav | 15 | 10/12/2021 | 21:20:19 | 1.4309 | 103.73873 | Scotophilus kuhlii |
| BAT5 | BAT5_20211012_212004.wav | 15 | 10/12/2021 | 21:20:04 | 1.4309 | 103.73873 | Scotophilus kuhlii |
| BAT5 | BAT5_20211012_211949.wav | 14.492 | 10/12/2021 | 21:19:49 | 1.4309 | 103.73873 | Scotophilus kuhlii |
| BAT5 | BAT5_20211012_211934.wav | 15 | 10/12/2021 | 21:19:34 | 1.4309 | 103.73873 | Scotophilus kuhlii |
| BAT5 | BAT5_20211012_211919.wav | 15 | 10/12/2021 | 21:19:19 | 1.4309 | 103.73873 | Scotophilus kuhlii |
| BAT5 | BAT5_20211012_211904.wav | 15 | 10/12/2021 | 21:19:04 | 1.4309 | 103.73873 | Scotophilus kuhlii |
| BAT5 | BAT5_20211012_211849.wav | 15 | 10/12/2021 | 21:18:49 | 1.4309 | 103.73873 | Scotophilus kuhlii |
| BAT5 | BAT5_20211012_211833.wav | 15 | 10/12/2021 | 21:18:33 | 1.4309 | 103.73873 | Scotophilus kuhlii |
| BAT5 | BAT5_20211012_211828.wav | 4.077 | 10/12/2021 | 21:18:28 | 1.4309 | 103.73873 | Scotophilus kuhlii |
| BAT5 | BAT5_20211012_211813.wav | 15 | 10/12/2021 | 21:18:13 | 1.4309 | 103.73873 | Scotophilus kuhlii |
| BAT5 | BAT5_20211012_204552.wav | 15 | 10/12/2021 | 20:45:52 | 1.4309 | 103.73873 | Scotophilus kuhlii |
| BAT5 | BAT5_20211012_204537.wav | 15 | 10/12/2021 | 20:45:37 | 1.4309 | 103.73873 | Scotophilus kuhlii |
| BAT5 | BAT5_20211012_204521.wav | 13.988 | 10/12/2021 | 20:45:21 | 1.4309 | 103.73873 | Scotophilus kuhlii |
| BAT5 | BAT5_20211012_204506.wav | 15 | 10/12/2021 | 20:45:06 | 1.4309 | 103.73873 | Scotophilus kuhlii |
| BAT5 | BAT5_20211012_204451.wav | 15 | 10/12/2021 | 20:44:51 | 1.4309 | 103.73873 | Scotophilus kuhlii |
| BAT5 | BAT5_20211012_204432.wav | 15 | 10/12/2021 | 20:44:32 | 1.4309 | 103.73873 | Scotophilus kuhlii |
| BAT5 | BAT5_20211012_204425.wav | 6.243 | 10/12/2021 | 20:44:25 | 1.4309 | 103.73873 | Scotophilus kuhlii |
| BAT5 | BAT5_20211012_204410.wav | 15 | 10/12/2021 | 20:44:10 | 1.4309 | 103.73873 | Scotophilus kuhlii |
| BAT5 | BAT5_20211012_204354.wav | 15 | 10/12/2021 | 20:43:54 | 1.4309 | 103.73873 | Scotophilus kuhlii |
| BAT5 | BAT5_20211012_204339.wav | 15 | 10/12/2021 | 20:43:39 | 1.4309 | 103.73873 | Scotophilus kuhlii |
| BAT5 | BAT5_20211012_204324.wav | 15 | 10/12/2021 | 20:43:24 | 1.4309 | 103.73873 | Scotophilus kuhlii |
| BAT5 | BAT5_20211012_204307.wav | 13.162 | 10/12/2021 | 20:43:07 | 1.4309 | 103.73873 | Scotophilus kuhlii |
| BAT5 | BAT5_20211012_204257.wav | 7.427 | 10/12/2021 | 20:42:57 | 1.4309 | 103.73873 | Scotophilus kuhlii |
| BAT5 | BAT5_20211012_204241.wav | 15 | 10/12/2021 | 20:42:41 | 1.4309 | 103.73873 | Scotophilus kuhlii |
| BAT5 | BAT5_20211012_204229.wav | 11.085 | 10/12/2021 | 20:42:29 | 1.4309 | 103.73873 | Scotophilus kuhlii |
| BAT5 | BAT5_20211012_204214.wav | 15 | 10/12/2021 | 20:42:14 | 1.4309 | 103.73873 | Scotophilus kuhlii |
| BAT5 | BAT5_20211012_204159.wav | 15 | 10/12/2021 | 20:41:59 | 1.4309 | 103.73873 | Scotophilus kuhlii |
| BAT5 | BAT5_20211012_204141.wav | 15 | 10/12/2021 | 20:41:41 | 1.4309 | 103.73873 | Scotophilus kuhlii |
| BAT5 | BAT5_20211012_204119.wav | 14.184 | 10/12/2021 | 20:41:19 | 1.4309 | 103.73873 | Scotophilus kuhlii |
| BAT5 | BAT5_20211012_204052.wav | 12.378 | 10/12/2021 | 20:40:52 | 1.4309 | 103.73873 | Scotophilus kuhlii |
| BAT5 | BAT5_20211012_204047.wav | 4.128 | 10/12/2021 | 20:40:47 | 1.4309 | 103.73873 | Scotophilus kuhlii |
| BAT5 | BAT5_20211012_204031.wav | 15 | 10/12/2021 | 20:40:31 | 1.4309 | 103.73873 | Scotophilus kuhlii |
| BAT5 | BAT5_20211012_204016.wav | 15 | 10/12/2021 | 20:40:16 | 1.4309 | 103.73873 | Scotophilus kuhlii |
| BAT5 | BAT5_20211012_201844.wav | 15 | 10/12/2021 | 20:18:44 | 1.4309 | 103.73873 | Taphozous melanopogon |
| BAT5 | BAT5_20211012_201810.wav | 10.614 | 10/12/2021 | 20:18:10 | 1.4309 | 103.73873 | Taphozous melanopogon |
| BAT5 | BAT5_20211012_201748.wav | 10.962 | 10/12/2021 | 20:17:48 | 1.4309 | 103.73873 | Scotophilus kuhlii |
| BAT5 | BAT5_20211012_201733.wav | 15 | 10/12/2021 | 20:17:33 | 1.4309 | 103.73873 | Scotophilus kuhlii |
| BAT5 | BAT5_20211012_201635.wav | 15 | 10/12/2021 | 20:16:35 | 1.4309 | 103.73873 | Scotophilus kuhlii |
| BAT5 | BAT5_20211012_201618.wav | 7.294 | 10/12/2021 | 20:16:18 | 1.4309 | 103.73873 | Scotophilus kuhlii |
| BAT5 | BAT5_20211012_201551.wav | 11.774 | 10/12/2021 | 20:15:51 | 1.4309 | 103.73873 | Scotophilus kuhlii |

| Station | File name | Duration | Date | Time | Lat | Long | Species |
|---|---|---|---|---|---|---|---|
| BAT5 | BAT5_20211012_201536.wav | 8.984 | 10/12/2021 | 20:15:36 | 1.4309 | 103.73873 | Scotophilus kuhlii |
| BAT5 | BAT5_20211012_201519.wav | 15 | 10/12/2021 | 20:15:19 | 1.4309 | 103.73873 | Scotophilus kuhlii |
| BAT5 | BAT5_20211012_201504.wav | 15 | 10/12/2021 | 20:15:04 | 1.4309 | 103.73873 | Scotophilus kuhlii |
| BAT5 | BAT5_20211012_201447.wav | 11.494 | 10/12/2021 | 20:14:47 | 1.4309 | 103.73873 | Scotophilus kuhlii |
| BAT5 | BAT5_20211012_201425.wav | 9.134 | 10/12/2021 | 20:14:25 | 1.4309 | 103.73873 | Scotophilus kuhlii |
| BAT5 | BAT5_20211012_201410.wav | 15 | 10/12/2021 | 20:14:10 | 1.4309 | 103.73873 | Scotophilus kuhlii |
| BAT5 | BAT5_20211012_201348.wav | 15 | 10/12/2021 | 20:13:48 | 1.4309 | 103.73873 | Scotophilus kuhlii |
| BAT5 | BAT5_20211012_201322.wav | 6.094 | 10/12/2021 | 20:13:22 | 1.4309 | 103.73873 | Scotophilus kuhlii |
| BAT5 | BAT5_20211012_201303.wav | 9.429 | 10/12/2021 | 20:13:03 | 1.4309 | 103.73873 | Scotophilus kuhlii |
| BAT5 | BAT5_20211012_193545.wav | 15 | 10/12/2021 | 19:35:45 | 1.4309 | 103.73873 | Scotophilus kuhlii |
| BAT5 | BAT5_20211012_193530.wav | 15 | 10/12/2021 | 19:35:30 | 1.4309 | 103.73873 | Scotophilus kuhlii |
| BAT5 | BAT5_20211012_193511.wav | 15 | 10/12/2021 | 19:35:11 | 1.4309 | 103.73873 | Scotophilus kuhlii |
| BAT5 | BAT5_20211012_193455.wav | 15 | 10/12/2021 | 19:34:55 | 1.4309 | 103.73873 | Scotophilus kuhlii |
| BAT5 | BAT5_20211012_193437.wav | 15 | 10/12/2021 | 19:34:37 | 1.4309 | 103.73873 | Scotophilus kuhlii |
| BAT5 | BAT5_20211012_193418.wav | 15 | 10/12/2021 | 19:34:18 | 1.4309 | 103.73873 | Scotophilus kuhlii |
| BAT5 | BAT5_20211012_193402.wav | 15 | 10/12/2021 | 19:34:02 | 1.4309 | 103.73873 | Scotophilus kuhlii |
| BAT5 | BAT5_20211012_193347.wav | 15 | 10/12/2021 | 19:33:47 | 1.4309 | 103.73873 | Scotophilus kuhlii |
| BAT5 | BAT5_20211012_193332.wav | 15 | 10/12/2021 | 19:33:32 | 1.4309 | 103.73873 | Scotophilus kuhlii |
| BAT5 | BAT5_20211012_193317.wav | 15 | 10/12/2021 | 19:33:17 | 1.4309 | 103.73873 | Scotophilus kuhlii |
| BAT5 | BAT5_20211012_193300.wav | 15 | 10/12/2021 | 19:33:00 | 1.4309 | 103.73873 | Scotophilus kuhlii |
| BAT5 | BAT5_20211012_193245.wav | 15 | 10/12/2021 | 19:32:45 | 1.4309 | 103.73873 | Scotophilus kuhlii |
| BAT5 | BAT5_20211012_193230.wav | 15 | 10/12/2021 | 19:32:30 | 1.4309 | 103.73873 | Scotophilus kuhlii |
| BAT5 | BAT5_20211012_193214.wav | 15 | 10/12/2021 | 19:32:14 | 1.4309 | 103.73873 | Scotophilus kuhlii |
| BAT5 | BAT5_20211012_193210.wav | 3.713 | 10/12/2021 | 19:32:10 | 1.4309 | 103.73873 | Scotophilus kuhlii |
| BAT5 | BAT5_20211012_193154.wav | 10.351 | 10/12/2021 | 19:31:54 | 1.4309 | 103.73873 | Scotophilus kuhlii |
| BAT5 | BAT5_20211012_193138.wav | 15 | 10/12/2021 | 19:31:38 | 1.4309 | 103.73873 | Scotophilus kuhlii |
| BAT5 | BAT5_20211012_193127.wav | 11.322 | 10/12/2021 | 19:31:27 | 1.4309 | 103.73873 | Scotophilus kuhlii |
| BAT5 | BAT5_20211012_193112.wav | 15 | 10/12/2021 | 19:31:12 | 1.4309 | 103.73873 | Scotophilus kuhlii |
| BAT5 | BAT5_20211012_193056.wav | 15 | 10/12/2021 | 19:30:56 | 1.4309 | 103.73873 | Scotophilus kuhlii |
| BAT5 | BAT5_20211012_193038.wav | 15 | 10/12/2021 | 19:30:38 | 1.4309 | 103.73873 | Scotophilus kuhlii |
| BAT5 | BAT5_20211012_193023.wav | 15 | 10/12/2021 | 19:30:23 | 1.4309 | 103.73873 | Scotophilus kuhlii |
| BAT5 | BAT5_20211012_193008.wav | 15 | 10/12/2021 | 19:30:08 | 1.4309 | 103.73873 | Scotophilus kuhlii |
| BAT5 | BAT5_20211012_192045.wav | 13.371 | 10/12/2021 | 19:20:45 | 1.4309 | 103.73873 | Scotophilus kuhlii |
| BAT5 | BAT5_20211012_192030.wav | 14.028 | 10/12/2021 | 19:20:30 | 1.4309 | 103.73873 | Scotophilus kuhlii |
| BAT5 | BAT5_20211012_192024.wav | 4.789 | 10/12/2021 | 19:20:24 | 1.4309 | 103.73873 | Scotophilus kuhlii |
| BAT5 | BAT5_20211012_192008.wav | 15 | 10/12/2021 | 19:20:08 | 1.4309 | 103.73873 | Scotophilus kuhlii |
| BAT5 | BAT5_20211012_191934.wav | 8.403 | 10/12/2021 | 19:19:34 | 1.4309 | 103.73873 | Scotophilus kuhlii |
| BAT5 | BAT5_20211012_191917.wav | 11.518 | 10/12/2021 | 19:19:17 | 1.4309 | 103.73873 | Scotophilus kuhlii |
| BAT5 | BAT5_20211012_191913.wav | 3.284 | 10/12/2021 | 19:19:13 | 1.4309 | 103.73873 | Scotophilus kuhlii |
| BAT5 | BAT5_20211012_191844.wav | 8.758 | 10/12/2021 | 19:18:44 | 1.4309 | 103.73873 | Scotophilus kuhlii |
| BAT5 | BAT5_20211012_191821.wav | 10.199 | 10/12/2021 | 19:18:21 | 1.4309 | 103.73873 | Scotophilus kuhlii |
| BAT5 | BAT5_20211012_191758.wav | 8.262 | 10/12/2021 | 19:17:58 | 1.4309 | 103.73873 | Scotophilus kuhlii |
| BAT5 | BAT5_20211012_191733.wav | 4.93 | 10/12/2021 | 19:17:33 | 1.4309 | 103.73873 | Scotophilus kuhlii |
| BAT5 | BAT5_20211012_191719.wav | 13.25 | 10/12/2021 | 19:17:19 | 1.4309 | 103.73873 | Scotophilus kuhlii |
| BAT5 | BAT5_20211012_191712.wav | 6.364 | 10/12/2021 | 19:17:12 | 1.4309 | 103.73873 | Scotophilus kuhlii |
| BAT5 | BAT5_20211012_191632.wav | 15 | 10/12/2021 | 19:16:32 | 1.4309 | 103.73873 | Scotophilus kuhlii |
| BAT5 | BAT5_20211012_191616.wav | 15 | 10/12/2021 | 19:16:16 | 1.4309 | 103.73873 | Scotophilus kuhlii |
| BAT5 | BAT5_20211012_191548.wav | 15 | 10/12/2021 | 19:15:48 | 1.4309 | 103.73873 | Scotophilus kuhlii |
| BAT5 | BAT5_20211012_191535.wav | 10.754 | 10/12/2021 | 19:15:35 | 1.4309 | 103.73873 | Scotophilus kuhlii |
| BAT5 | BAT5_20211012_191523.wav | 7.678 | 10/12/2021 | 19:15:23 | 1.4309 | 103.73873 | Scotophilus kuhlii |
| BAT5 | BAT5_20211012_191507.wav | 13.354 | 10/12/2021 | 19:15:07 | 1.4309 | 103.73873 | Scotophilus kuhlii |
| BAT5 | BAT5_20211112_064031.wav | 15 | 11/12/2021 | 6:40:31 | 1.4309 | 103.73873 | Taphozous melanopogon |
| BAT5 | BAT5_20211112_062900.wav | 13.804 | 11/12/2021 | 6:29:00 | 1.4309 | 103.73873 | Myotis muricola |
| BAT5 | BAT5_20211112_062834.wav | 7.446 | 11/12/2021 | 6:28:34 | 1.4309 | 103.73873 | Myotis muricola |
| BAT5 | BAT5_20211112_062816.wav | 15 | 11/12/2021 | 6:28:16 | 1.4309 | 103.73873 | Myotis muricola |
| BAT5 | BAT5_20211112_062718.wav | 15 | 11/12/2021 | 6:27:18 | 1.4309 | 103.73873 | Myotis muricola |
| BAT5 | BAT5_20211112_062630.wav | 13.696 | 11/12/2021 | 6:26:30 | 1.4309 | 103.73873 | Myotis muricola |
| BAT5 | BAT5_20211112_062615.wav | 12.269 | 11/12/2021 | 6:26:15 | 1.4309 | 103.73873 | Myotis muricola |
| BAT5 | BAT5_20211112_022929.wav | 6.164 | 11/12/2021 | 2:29:29 | 1.4309 | 103.73873 | Myotis muricola |
| BAT5 | BAT5_20211112_013754.wav | 15 | 11/12/2021 | 1:37:54 | 1.4309 | 103.73873 | Myotis muricola |
| BAT5 | BAT5_20211112_013724.wav | 15 | 11/12/2021 | 1:37:24 | 1.4309 | 103.73873 | Myotis muricola |
| BAT5 | BAT5_20211112_013709.wav | 15 | 11/12/2021 | 1:37:09 | 1.4309 | 103.73873 | Myotis muricola |
| BAT5 | BAT5_20211112_013654.wav | 15 | 11/12/2021 | 1:36:54 | 1.4309 | 103.73873 | Myotis muricola |
| BAT5 | BAT5_20211112_013624.wav | 15 | 11/12/2021 | 1:36:24 | 1.4309 | 103.73873 | Myotis muricola |
| BAT5 | BAT5_20211112_013609.wav | 15 | 11/12/2021 | 1:36:09 | 1.4309 | 103.73873 | Myotis muricola |
| BAT5 | BAT5_20211112_013554.wav | 15 | 11/12/2021 | 1:35:54 | 1.4309 | 103.73873 | Myotis muricola |
| BAT5 | BAT5_20211112_013538.wav | 15 | 11/12/2021 | 1:35:38 | 1.4309 | 103.73873 | Myotis muricola |
| BAT5 | BAT5_20211112_013453.wav | 15 | 11/12/2021 | 1:34:53 | 1.4309 | 103.73873 | Myotis muricola |
| BAT5 | BAT5_20211112_013438.wav | 15 | 11/12/2021 | 1:34:38 | 1.4309 | 103.73873 | Myotis muricola |
| BAT5 | BAT5_20211112_013408.wav | 15 | 11/12/2021 | 1:34:08 | 1.4309 | 103.73873 | Myotis muricola |
| BAT5 | BAT5_20211112_013352.wav | 15 | 11/12/2021 | 1:33:52 | 1.4309 | 103.73873 | Myotis muricola |
| BAT5 | BAT5_20211112_013337.wav | 15 | 11/12/2021 | 1:33:37 | 1.4309 | 103.73873 | Myotis muricola |
| BAT5 | BAT5_20211112_013322.wav | 15 | 11/12/2021 | 1:33:22 | 1.4309 | 103.73873 | Myotis muricola |
| BAT5 | BAT5_20211112_013307.wav | 15 | 11/12/2021 | 1:33:07 | 1.4309 | 103.73873 | Myotis muricola |
| BAT5 | BAT5_20211112_013252.wav | 15 | 11/12/2021 | 1:32:52 | 1.4309 | 103.73873 | Myotis muricola |
| BAT5 | BAT5_20211112_013237.wav | 15 | 11/12/2021 | 1:32:37 | 1.4309 | 103.73873 | Myotis muricola |
| BAT5 | BAT5_20211112_013222.wav | 15 | 11/12/2021 | 1:32:22 | 1.4309 | 103.73873 | Myotis muricola |
| BAT5 | BAT5_20211112_013207.wav | 15 | 11/12/2021 | 1:32:07 | 1.4309 | 103.73873 | Myotis muricola |
| BAT5 | BAT5_20211112_011452.wav | 15 | 11/12/2021 | 1:14:52 | 1.4309 | 103.73873 | Myotis muricola |
| BAT5 | BAT5_20211112_011436.wav | 15 | 11/12/2021 | 1:14:36 | 1.4309 | 103.73873 | Myotis muricola |

| Station | File name | Duration | Date | Time | Lat | Long | Species |
|---|---|---|---|---|---|---|---|
| BAT5 | BAT5_20211112_011421.wav | 15 | 11/12/2021 | 1:14:21 | 1.4309 | 103.73873 | Myotis muricola |
| BAT5 | BAT5_20211112_011406.wav | 15 | 11/12/2021 | 1:14:06 | 1.4309 | 103.73873 | Myotis muricola |
| BAT5 | BAT5_20211112_011351.wav | 15 | 11/12/2021 | 1:13:51 | 1.4309 | 103.73873 | Myotis muricola |
| BAT5 | BAT5_20211112_011336.wav | 15 | 11/12/2021 | 1:13:36 | 1.4309 | 103.73873 | Myotis muricola |
| BAT5 | BAT5_20211112_011321.wav | 15 | 11/12/2021 | 1:13:21 | 1.4309 | 103.73873 | Myotis muricola |
| BAT5 | BAT5_20211112_011306.wav | 15 | 11/12/2021 | 1:13:06 | 1.4309 | 103.73873 | Myotis muricola |
| BAT5 | BAT5_20211112_011251.wav | 15 | 11/12/2021 | 1:12:51 | 1.4309 | 103.73873 | Myotis muricola |
| BAT5 | BAT5_20211112_011235.wav | 15 | 11/12/2021 | 1:12:35 | 1.4309 | 103.73873 | Myotis muricola |
| BAT5 | BAT5_20211112_011220.wav | 15 | 11/12/2021 | 1:12:20 | 1.4309 | 103.73873 | Myotis muricola |
| BAT5 | BAT5_20211112_011205.wav | 15 | 11/12/2021 | 1:12:05 | 1.4309 | 103.73873 | Myotis muricola |
| BAT5 | BAT5_20211112_011150.wav | 15 | 11/12/2021 | 1:11:50 | 1.4309 | 103.73873 | Myotis muricola |
| BAT5 | BAT5_20211112_011135.wav | 15 | 11/12/2021 | 1:11:35 | 1.4309 | 103.73873 | Myotis muricola |
| BAT5 | BAT5_20211112_011105.wav | 15 | 11/12/2021 | 1:11:05 | 1.4309 | 103.73873 | Myotis muricola |
| BAT5 | BAT5_20211112_011050.wav | 15 | 11/12/2021 | 1:10:50 | 1.4309 | 103.73873 | Myotis muricola |
| BAT5 | BAT5_20211112_011035.wav | 15 | 11/12/2021 | 1:10:35 | 1.4309 | 103.73873 | Myotis muricola |
| BAT5 | BAT5_20211112_011020.wav | 15 | 11/12/2021 | 1:10:20 | 1.4309 | 103.73873 | Myotis muricola |
| BAT5 | BAT5_20211112_011005.wav | 15 | 11/12/2021 | 1:10:05 | 1.4309 | 103.73873 | Myotis muricola |
| BAT5 | BAT5_20211112_010950.wav | 15 | 11/12/2021 | 1:09:50 | 1.4309 | 103.73873 | Myotis muricola |
| BAT5 | BAT5_20211112_010934.wav | 15 | 11/12/2021 | 1:09:34 | 1.4309 | 103.73873 | Myotis muricola |
| BAT5 | BAT5_20211112_010919.wav | 15 | 11/12/2021 | 1:09:19 | 1.4309 | 103.73873 | Myotis muricola |
| BAT5 | BAT5_20211112_010904.wav | 15 | 11/12/2021 | 1:09:04 | 1.4309 | 103.73873 | Myotis muricola |
| BAT5 | BAT5_20211112_004655.wav | 15 | 11/12/2021 | 0:46:55 | 1.4309 | 103.73873 | Myotis muricola |
| BAT5 | BAT5_20211112_004640.wav | 15 | 11/12/2021 | 0:46:40 | 1.4309 | 103.73873 | Myotis muricola |
| BAT5 | BAT5_20211112_004625.wav | 15 | 11/12/2021 | 0:46:25 | 1.4309 | 103.73873 | Myotis muricola |
| BAT5 | BAT5_20211112_004610.wav | 15 | 11/12/2021 | 0:46:10 | 1.4309 | 103.73873 | Myotis muricola |
| BAT5 | BAT5_20211112_004554.wav | 15 | 11/12/2021 | 0:45:54 | 1.4309 | 103.73873 | Myotis muricola |
| BAT5 | BAT5_20211112_004539.wav | 15 | 11/12/2021 | 0:45:39 | 1.4309 | 103.73873 | Myotis muricola |
| BAT5 | BAT5_20211112_004524.wav | 15 | 11/12/2021 | 0:45:24 | 1.4309 | 103.73873 | Myotis muricola |
| BAT5 | BAT5_20211112_004509.wav | 15 | 11/12/2021 | 0:45:09 | 1.4309 | 103.73873 | Myotis muricola |
| BAT5 | BAT5_20211112_004454.wav | 15 | 11/12/2021 | 0:44:54 | 1.4309 | 103.73873 | Myotis muricola |
| BAT5 | BAT5_20211112_004439.wav | 15 | 11/12/2021 | 0:44:39 | 1.4309 | 103.73873 | Myotis muricola |
| BAT5 | BAT5_20211112_004423.wav | 15 | 11/12/2021 | 0:44:23 | 1.4309 | 103.73873 | Myotis muricola |
| BAT5 | BAT5_20211112_004353.wav | 15 | 11/12/2021 | 0:43:53 | 1.4309 | 103.73873 | Myotis muricola |
| BAT5 | BAT5_20211112_004338.wav | 15 | 11/12/2021 | 0:43:38 | 1.4309 | 103.73873 | Myotis muricola |
| BAT5 | BAT5_20211112_004323.wav | 15 | 11/12/2021 | 0:43:23 | 1.4309 | 103.73873 | Myotis muricola |
| BAT5 | BAT5_20211112_004308.wav | 15 | 11/12/2021 | 0:43:08 | 1.4309 | 103.73873 | Myotis muricola |
| BAT5 | BAT5_20211112_004253.wav | 15 | 11/12/2021 | 0:42:53 | 1.4309 | 103.73873 | Myotis muricola |
| BAT5 | BAT5_20211112_004238.wav | 15 | 11/12/2021 | 0:42:38 | 1.4309 | 103.73873 | Myotis muricola |
| BAT5 | BAT5_20211112_004223.wav | 15 | 11/12/2021 | 0:42:23 | 1.4309 | 103.73873 | Myotis muricola |
| BAT5 | BAT5_20211112_004208.wav | 15 | 11/12/2021 | 0:42:08 | 1.4309 | 103.73873 | Myotis muricola |
| BAT5 | BAT5_20211112_004153.wav | 15 | 11/12/2021 | 0:41:53 | 1.4309 | 103.73873 | Myotis muricola |
| BAT5 | BAT5_20211112_004137.wav | 15 | 11/12/2021 | 0:41:37 | 1.4309 | 103.73873 | Myotis muricola |
| BAT5 | BAT5_20211112_004122.wav | 15 | 11/12/2021 | 0:41:22 | 1.4309 | 103.73873 | Myotis muricola |
| BAT5 | BAT5_20211112_004107.wav | 15 | 11/12/2021 | 0:41:07 | 1.4309 | 103.73873 | Myotis muricola |
| BAT5 | BAT5_20211112_002948.wav | 15 | 11/12/2021 | 0:29:48 | 1.4309 | 103.73873 | Myotis muricola |
| BAT5 | BAT5_20211112_002933.wav | 15 | 11/12/2021 | 0:29:33 | 1.4309 | 103.73873 | Myotis muricola |
| BAT5 | BAT5_20211112_002903.wav | 15 | 11/12/2021 | 0:29:03 | 1.4309 | 103.73873 | Myotis muricola |
| BAT5 | BAT5_20211112_002848.wav | 15 | 11/12/2021 | 0:28:48 | 1.4309 | 103.73873 | Myotis muricola |
| BAT5 | BAT5_20211112_002832.wav | 15 | 11/12/2021 | 0:28:32 | 1.4309 | 103.73873 | Myotis muricola |
| BAT5 | BAT5_20211112_002817.wav | 15 | 11/12/2021 | 0:28:17 | 1.4309 | 103.73873 | Myotis muricola |
| BAT5 | BAT5_20211112_002802.wav | 15 | 11/12/2021 | 0:28:02 | 1.4309 | 103.73873 | Myotis muricola |
| BAT5 | BAT5_20211112_002747.wav | 15 | 11/12/2021 | 0:27:47 | 1.4309 | 103.73873 | Myotis muricola |
| BAT5 | BAT5_20211112_002732.wav | 15 | 11/12/2021 | 0:27:32 | 1.4309 | 103.73873 | Myotis muricola |
| BAT5 | BAT5_20211112_002717.wav | 15 | 11/12/2021 | 0:27:17 | 1.4309 | 103.73873 | Myotis muricola |
| BAT5 | BAT5_20211112_002702.wav | 15 | 11/12/2021 | 0:27:02 | 1.4309 | 103.73873 | Myotis muricola |
| BAT5 | BAT5_20211112_002647.wav | 15 | 11/12/2021 | 0:26:47 | 1.4309 | 103.73873 | Myotis muricola |
| BAT5 | BAT5_20211112_002632.wav | 15 | 11/12/2021 | 0:26:32 | 1.4309 | 103.73873 | Myotis muricola |
| BAT5 | BAT5_20211112_002617.wav | 15 | 11/12/2021 | 0:26:17 | 1.4309 | 103.73873 | Myotis muricola |
| BAT5 | BAT5_20211112_002601.wav | 15 | 11/12/2021 | 0:26:01 | 1.4309 | 103.73873 | Myotis muricola |
| BAT5 | BAT5_20211112_002546.wav | 15 | 11/12/2021 | 0:25:46 | 1.4309 | 103.73873 | Myotis muricola |
| BAT5 | BAT5_20211112_002530.wav | 15 | 11/12/2021 | 0:25:30 | 1.4309 | 103.73873 | Myotis muricola |
| BAT5 | BAT5_20211112_002515.wav | 15 | 11/12/2021 | 0:25:15 | 1.4309 | 103.73873 | Myotis muricola |
| BAT5 | BAT5_20211112_002500.wav | 15 | 11/12/2021 | 0:25:00 | 1.4309 | 103.73873 | Myotis muricola |
| BAT5 | BAT5_20211112_002445.wav | 15 | 11/12/2021 | 0:24:45 | 1.4309 | 103.73873 | Myotis muricola |
| BAT5 | BAT5_20211112_002430.wav | 15 | 11/12/2021 | 0:24:30 | 1.4309 | 103.73873 | Myotis muricola |
| BAT5 | BAT5_20211112_002415.wav | 15 | 11/12/2021 | 0:24:15 | 1.4309 | 103.73873 | Myotis muricola |
| BAT5 | BAT5_20211112_002400.wav | 15 | 11/12/2021 | 0:24:00 | 1.4309 | 103.73873 | Myotis muricola |
| BAT5 | BAT5_20211111_234257.wav | 15 | 11/11/2021 | 23:42:57 | 1.4309 | 103.73873 | Myotis muricola |
| BAT5 | BAT5_20211111_234242.wav | 15 | 11/11/2021 | 23:42:42 | 1.4309 | 103.73873 | Myotis muricola |
| BAT5 | BAT5_20211111_234227.wav | 15 | 11/11/2021 | 23:42:27 | 1.4309 | 103.73873 | Myotis muricola |
| BAT5 | BAT5_20211111_234212.wav | 15 | 11/11/2021 | 23:42:12 | 1.4309 | 103.73873 | Myotis muricola |
| BAT5 | BAT5_20211111_234157.wav | 15 | 11/11/2021 | 23:41:57 | 1.4309 | 103.73873 | Myotis muricola |
| BAT5 | BAT5_20211111_234142.wav | 15 | 11/11/2021 | 23:41:42 | 1.4309 | 103.73873 | Myotis muricola |
| BAT5 | BAT5_20211111_234127.wav | 15 | 11/11/2021 | 23:41:27 | 1.4309 | 103.73873 | Myotis muricola |
| BAT5 | BAT5_20211111_234112.wav | 15 | 11/11/2021 | 23:41:12 | 1.4309 | 103.73873 | Myotis muricola |
| BAT5 | BAT5_20211111_234056.wav | 15 | 11/11/2021 | 23:40:56 | 1.4309 | 103.73873 | Myotis muricola |
| BAT5 | BAT5_20211111_234041.wav | 15 | 11/11/2021 | 23:40:41 | 1.4309 | 103.73873 | Myotis muricola |
| BAT5 | BAT5_20211111_233956.wav | 15 | 11/11/2021 | 23:39:56 | 1.4309 | 103.73873 | Myotis muricola |
| BAT5 | BAT5_20211111_233911.wav | 15 | 11/11/2021 | 23:39:11 | 1.4309 | 103.73873 | Myotis muricola |
| BAT5 | BAT5_20211111_233856.wav | 15 | 11/11/2021 | 23:38:56 | 1.4309 | 103.73873 | Myotis muricola |

| Station | File name | Duration | Date | Time | Lat | Long | Species |
|---|---|---|---|---|---|---|---|
| BAT5 | BAT5_20211111_230222.wav | 11.024 | 11/11/2021 | 23:02:22 | 1.4309 | 103.73873 | Myotis muricola |
| BAT5 | BAT5_20211111_230159.wav | 15 | 11/11/2021 | 23:01:59 | 1.4309 | 103.73873 | Myotis muricola |
| BAT5 | BAT5_20211111_223855.wav | 6.309 | 11/11/2021 | 22:38:55 | 1.4309 | 103.73873 | Myotis muricola |
| BAT5 | BAT5_20211111_223841.wav | 7.695 | 11/11/2021 | 22:38:41 | 1.4309 | 103.73873 | Myotis muricola |
| BAT5 | BAT5_20211111_223828.wav | 4.464 | 11/11/2021 | 22:38:28 | 1.4309 | 103.73873 | Myotis muricola |
| BAT5 | BAT5_20211111_223730.wav | 8.344 | 11/11/2021 | 22:37:30 | 1.4309 | 103.73873 | Myotis muricola |
| BAT5 | BAT5_20211111_223643.wav | 14.479 | 11/11/2021 | 22:36:43 | 1.4309 | 103.73873 | Myotis horsfieldii |
| BAT5 | BAT5_20211111_223628.wav | 15 | 11/11/2021 | 22:36:28 | 1.4309 | 103.73873 | Myotis horsfieldii |
| BAT5 | BAT5_20211111_223601.wav | 15 | 11/11/2021 | 22:36:01 | 1.4309 | 103.73873 | Myotis muricola |
| BAT5 | BAT5_20211111_223454.wav | 15 | 11/11/2021 | 22:34:54 | 1.4309 | 103.73873 | Myotis muricola |
| BAT5 | BAT5_20211111_223434.wav | 8.139 | 11/11/2021 | 22:34:34 | 1.4309 | 103.73873 | Myotis muricola |
| BAT5 | BAT5_20211111_223312.wav | 13.146 | 11/11/2021 | 22:33:12 | 1.4309 | 103.73873 | Myotis muricola |
| BAT5 | BAT5_20211111_220958.wav | 5.951 | 11/11/2021 | 22:09:58 | 1.4309 | 103.73873 | Myotis muricola |
| BAT5 | BAT5_20211111_220942.wav | 15 | 11/11/2021 | 22:09:42 | 1.4309 | 103.73873 | Myotis muricola |
| BAT5 | BAT5_20211111_220910.wav | 5.369 | 11/11/2021 | 22:09:10 | 1.4309 | 103.73873 | Myotis muricola |
| BAT5 | BAT5_20211111_220836.wav | 10.559 | 11/11/2021 | 22:08:36 | 1.4309 | 103.73873 | Myotis muricola |
| BAT5 | BAT5_20211111_220753.wav | 9.238 | 11/11/2021 | 22:07:53 | 1.4309 | 103.73873 | Myotis muricola |
| BAT5 | BAT5_20211111_220735.wav | 10.829 | 11/11/2021 | 22:07:35 | 1.4309 | 103.73873 | Myotis muricola |
| BAT5 | BAT5_20211111_220535.wav | 11.032 | 11/11/2021 | 22:05:35 | 1.4309 | 103.73873 | Myotis muricola |
| BAT5 | BAT5_20211111_220521.wav | 13.909 | 11/11/2021 | 22:05:21 | 1.4309 | 103.73873 | Myotis muricola |
| BAT5 | BAT5_20211111_214958.wav | 15 | 11/11/2021 | 21:49:58 | 1.4309 | 103.73873 | Myotis muricola |
| BAT5 | BAT5_20211111_214943.wav | 15 | 11/11/2021 | 21:49:43 | 1.4309 | 103.73873 | Myotis muricola |
| BAT5 | BAT5_20211111_214917.wav | 12.764 | 11/11/2021 | 21:49:17 | 1.4309 | 103.73873 | Myotis muricola |
| BAT5 | BAT5_20211111_214902.wav | 15 | 11/11/2021 | 21:49:02 | 1.4309 | 103.73873 | Myotis muricola |
| BAT5 | BAT5_20211111_214856.wav | 5.184 | 11/11/2021 | 21:48:56 | 1.4309 | 103.73873 | Myotis muricola |
| BAT5 | BAT5_20211111_214841.wav | 15 | 11/11/2021 | 21:48:41 | 1.4309 | 103.73873 | Myotis muricola |
| BAT5 | BAT5_20211111_214811.wav | 15 | 11/11/2021 | 21:48:11 | 1.4309 | 103.73873 | Myotis muricola |
| BAT5 | BAT5_20211111_214756.wav | 13.378 | 11/11/2021 | 21:47:56 | 1.4309 | 103.73873 | Myotis muricola |
| BAT5 | BAT5_20211111_214724.wav | 15 | 11/11/2021 | 21:47:24 | 1.4309 | 103.73873 | Myotis muricola |
| BAT5 | BAT5_20211111_214709.wav | 15 | 11/11/2021 | 21:47:09 | 1.4309 | 103.73873 | Myotis muricola |
| BAT5 | BAT5_20211111_214654.wav | 15 | 11/11/2021 | 21:46:54 | 1.4309 | 103.73873 | Myotis muricola |
| BAT5 | BAT5_20211111_214636.wav | 15 | 11/11/2021 | 21:46:36 | 1.4309 | 103.73873 | Myotis muricola |
| BAT5 | BAT5_20211111_214619.wav | 12.041 | 11/11/2021 | 21:46:19 | 1.4309 | 103.73873 | Myotis muricola |
| BAT5 | BAT5_20211111_214606.wav | 10.501 | 11/11/2021 | 21:46:06 | 1.4309 | 103.73873 | Myotis muricola |
| BAT5 | BAT5_20211111_214524.wav | 11.889 | 11/11/2021 | 21:45:24 | 1.4309 | 103.73873 | Myotis muricola |
| BAT5 | BAT5_20211111_214456.wav | 12.399 | 11/11/2021 | 21:44:56 | 1.4309 | 103.73873 | Myotis muricola |
| BAT5 | BAT5_20211111_214429.wav | 14.25 | 11/11/2021 | 21:44:29 | 1.4309 | 103.73873 | Myotis muricola |
| BAT5 | BAT5_20211111_202453.wav | 15 | 11/11/2021 | 20:24:53 | 1.4309 | 103.73873 | Myotis muricola |
| BAT5 | BAT5_20211111_194801.wav | 9.708 | 11/11/2021 | 19:48:01 | 1.4309 | 103.73873 | Myotis muricola |
| BAT5 | BAT5_20211111_194642.wav | 7.208 | 11/11/2021 | 19:46:42 | 1.4309 | 103.73873 | Myotis muricola |
| BAT5 | BAT5_20211111_194333.wav | 13.244 | 11/11/2021 | 19:43:33 | 1.4309 | 103.73873 | Myotis muricola |
| BAT5 | BAT5_20211111_194302.wav | 13.659 | 11/11/2021 | 19:43:02 | 1.4309 | 103.73873 | Myotis muricola |
| BAT5 | BAT5_20211105_061555.wav | 12.058 | 11/5/2021 | 6:15:55 | 1.4309 | 103.73873 | Myotis muricola |
| BAT5 | BAT5_20211105_061525.wav | 8.6 | 11/5/2021 | 6:15:25 | 1.4309 | 103.73873 | Myotis muricola |
| BAT5 | BAT5_20211105_054458.wav | 13.574 | 11/5/2021 | 5:44:58 | 1.4309 | 103.73873 | Myotis muricola |
| BAT5 | BAT5_20211105_054440.wav | 15 | 11/5/2021 | 5:44:40 | 1.4309 | 103.73873 | Myotis muricola |
| BAT5 | BAT5_20211105_054425.wav | 15 | 11/5/2021 | 5:44:25 | 1.4309 | 103.73873 | Myotis muricola |
| BAT5 | BAT5_20211105_054409.wav | 15 | 11/5/2021 | 5:44:09 | 1.4309 | 103.73873 | Myotis muricola |
| BAT5 | BAT5_20211105_054328.wav | 15 | 11/5/2021 | 5:43:28 | 1.4309 | 103.73873 | Myotis muricola |
| BAT5 | BAT5_20211105_054313.wav | 15 | 11/5/2021 | 5:43:13 | 1.4309 | 103.73873 | Myotis muricola |
| BAT5 | BAT5_20211105_054246.wav | 15 | 11/5/2021 | 5:42:46 | 1.4309 | 103.73873 | Myotis muricola |
| BAT5 | BAT5_20211105_054229.wav | 15 | 11/5/2021 | 5:42:29 | 1.4309 | 103.73873 | Myotis muricola |
| BAT5 | BAT5_20211105_054212.wav | 15 | 11/5/2021 | 5:42:12 | 1.4309 | 103.73873 | Myotis muricola |
| BAT5 | BAT5_20211105_054157.wav | 15 | 11/5/2021 | 5:41:57 | 1.4309 | 103.73873 | Myotis muricola |
| BAT5 | BAT5_20211105_054141.wav | 15 | 11/5/2021 | 5:41:41 | 1.4309 | 103.73873 | Myotis muricola |
| BAT5 | BAT5_20211105_054126.wav | 15 | 11/5/2021 | 5:41:26 | 1.4309 | 103.73873 | Myotis muricola |
| BAT5 | BAT5_20211105_054111.wav | 15 | 11/5/2021 | 5:41:11 | 1.4309 | 103.73873 | Myotis muricola |
| BAT5 | BAT5_20211105_054056.wav | 15 | 11/5/2021 | 5:40:56 | 1.4309 | 103.73873 | Myotis muricola |
| BAT5 | BAT5_20211105_054040.wav | 15 | 11/5/2021 | 5:40:40 | 1.4309 | 103.73873 | Myotis muricola |
| BAT5 | BAT5_20211105_054025.wav | 15 | 11/5/2021 | 5:40:25 | 1.4309 | 103.73873 | Myotis muricola |
| BAT5 | BAT5_20211105_053923.wav | 15 | 11/5/2021 | 5:39:23 | 1.4309 | 103.73873 | Myotis muricola |
| BAT5 | BAT5_20211105_053908.wav | 15 | 11/5/2021 | 5:39:08 | 1.4309 | 103.73873 | Myotis muricola |
| BAT5 | BAT5_20211105_052037.wav | 15 | 11/5/2021 | 5:20:37 | 1.4309 | 103.73873 | Myotis muricola |
| BAT5 | BAT5_20211105_052022.wav | 15 | 11/5/2021 | 5:20:22 | 1.4309 | 103.73873 | Myotis muricola |
| BAT5 | BAT5_20211105_052007.wav | 15 | 11/5/2021 | 5:20:07 | 1.4309 | 103.73873 | Myotis muricola |
| BAT5 | BAT5_20211105_051936.wav | 15 | 11/5/2021 | 5:19:36 | 1.4309 | 103.73873 | Myotis muricola |
| BAT5 | BAT5_20211105_051921.wav | 15 | 11/5/2021 | 5:19:21 | 1.4309 | 103.73873 | Myotis muricola |
| BAT5 | BAT5_20211105_051906.wav | 15 | 11/5/2021 | 5:19:06 | 1.4309 | 103.73873 | Myotis muricola |
| BAT5 | BAT5_20211105_051851.wav | 15 | 11/5/2021 | 5:18:51 | 1.4309 | 103.73873 | Myotis muricola |
| BAT5 | BAT5_20211105_051836.wav | 15 | 11/5/2021 | 5:18:36 | 1.4309 | 103.73873 | Myotis muricola |
| BAT5 | BAT5_20211105_051821.wav | 15 | 11/5/2021 | 5:18:21 | 1.4309 | 103.73873 | Myotis muricola |
| BAT5 | BAT5_20211105_051806.wav | 15 | 11/5/2021 | 5:18:06 | 1.4309 | 103.73873 | Myotis muricola |
| BAT5 | BAT5_20211105_051751.wav | 15 | 11/5/2021 | 5:17:51 | 1.4309 | 103.73873 | Myotis muricola |
| BAT5 | BAT5_20211105_051735.wav | 15 | 11/5/2021 | 5:17:35 | 1.4309 | 103.73873 | Myotis muricola |
| BAT5 | BAT5_20211105_051548.wav | 15 | 11/5/2021 | 5:15:48 | 1.4309 | 103.73873 | Myotis muricola |
| BAT5 | BAT5_20211105_045255.wav | 15 | 11/5/2021 | 4:52:55 | 1.4309 | 103.73873 | Myotis muricola |
| BAT5 | BAT5_20211105_045240.wav | 15 | 11/5/2021 | 4:52:40 | 1.4309 | 103.73873 | Myotis muricola |
| BAT5 | BAT5_20211105_045225.wav | 15 | 11/5/2021 | 4:52:25 | 1.4309 | 103.73873 | Myotis muricola |
| BAT5 | BAT5_20211105_045210.wav | 15 | 11/5/2021 | 4:52:10 | 1.4309 | 103.73873 | Myotis muricola |
| BAT5 | BAT5_20211105_045155.wav | 15 | 11/5/2021 | 4:51:55 | 1.4309 | 103.73873 | Myotis muricola |

| Station | File name | Duration | Date | Time | Lat | Long | Species |
|---|---|---|---|---|---|---|---|
| BAT5 | BAT5_20211105_045140.wav | 15 | 11/5/2021 | 4:51:40 | 1.4309 | 103.73873 | Myotis muricola |
| BAT5 | BAT5_20211105_045109.wav | 15 | 11/5/2021 | 4:51:09 | 1.4309 | 103.73873 | Myotis muricola |
| BAT5 | BAT5_20211105_045054.wav | 15 | 11/5/2021 | 4:50:54 | 1.4309 | 103.73873 | Myotis muricola |
| BAT5 | BAT5_20211105_045038.wav | 15 | 11/5/2021 | 4:50:38 | 1.4309 | 103.73873 | Myotis muricola |
| BAT5 | BAT5_20211105_045023.wav | 15 | 11/5/2021 | 4:50:23 | 1.4309 | 103.73873 | Myotis muricola |
| BAT5 | BAT5_20211105_045007.wav | 15 | 11/5/2021 | 4:50:07 | 1.4309 | 103.73873 | Myotis muricola |
| BAT5 | BAT5_20211105_044952.wav | 15 | 11/5/2021 | 4:49:52 | 1.4309 | 103.73873 | Myotis muricola |
| BAT5 | BAT5_20211105_044937.wav | 15 | 11/5/2021 | 4:49:37 | 1.4309 | 103.73873 | Myotis muricola |
| BAT5 | BAT5_20211105_044922.wav | 15 | 11/5/2021 | 4:49:22 | 1.4309 | 103.73873 | Myotis muricola |
| BAT5 | BAT5_20211105_044907.wav | 15 | 11/5/2021 | 4:49:07 | 1.4309 | 103.73873 | Myotis muricola |
| BAT5 | BAT5_20211105_044852.wav | 15 | 11/5/2021 | 4:48:52 | 1.4309 | 103.73873 | Myotis muricola |
| BAT5 | BAT5_20211105_044837.wav | 15 | 11/5/2021 | 4:48:37 | 1.4309 | 103.73873 | Myotis muricola |
| BAT5 | BAT5_20211105_044822.wav | 15 | 11/5/2021 | 4:48:22 | 1.4309 | 103.73873 | Myotis muricola |
| BAT5 | BAT5_20211105_044807.wav | 15 | 11/5/2021 | 4:48:07 | 1.4309 | 103.73873 | Myotis muricola |
| BAT5 | BAT5_20211105_044736.wav | 15 | 11/5/2021 | 4:47:36 | 1.4309 | 103.73873 | Myotis muricola |
| BAT5 | BAT5_20211105_044721.wav | 15 | 11/5/2021 | 4:47:21 | 1.4309 | 103.73873 | Myotis muricola |
| BAT5 | BAT5_20211105_041604.wav | 15 | 11/5/2021 | 4:16:04 | 1.4309 | 103.73873 | Myotis muricola |
| BAT5 | BAT5_20211105_041534.wav | 15 | 11/5/2021 | 4:15:34 | 1.4309 | 103.73873 | Myotis muricola |
| BAT5 | BAT5_20211105_041520.wav | 13.675 | 11/5/2021 | 4:15:20 | 1.4309 | 103.73873 | Myotis muricola |
| BAT5 | BAT5_20211105_041505.wav | 15 | 11/5/2021 | 4:15:05 | 1.4309 | 103.73873 | Myotis muricola |
| BAT5 | BAT5_20211105_041450.wav | 15 | 11/5/2021 | 4:14:50 | 1.4309 | 103.73873 | Myotis muricola |
| BAT5 | BAT5_20211105_041435.wav | 15 | 11/5/2021 | 4:14:35 | 1.4309 | 103.73873 | Myotis muricola |
| BAT5 | BAT5_20211105_041420.wav | 15 | 11/5/2021 | 4:14:20 | 1.4309 | 103.73873 | Myotis muricola |
| BAT5 | BAT5_20211105_041404.wav | 15 | 11/5/2021 | 4:14:04 | 1.4309 | 103.73873 | Myotis muricola |
| BAT5 | BAT5_20211105_041349.wav | 15 | 11/5/2021 | 4:13:49 | 1.4309 | 103.73873 | Myotis muricola |
| BAT5 | BAT5_20211105_041334.wav | 15 | 11/5/2021 | 4:13:34 | 1.4309 | 103.73873 | Myotis muricola |
| BAT5 | BAT5_20211105_041319.wav | 15 | 11/5/2021 | 4:13:19 | 1.4309 | 103.73873 | Myotis muricola |
| BAT5 | BAT5_20211105_041304.wav | 15 | 11/5/2021 | 4:13:04 | 1.4309 | 103.73873 | Myotis muricola |
| BAT5 | BAT5_20211105_041249.wav | 15 | 11/5/2021 | 4:12:49 | 1.4309 | 103.73873 | Myotis muricola |
| BAT5 | BAT5_20211105_041234.wav | 15 | 11/5/2021 | 4:12:34 | 1.4309 | 103.73873 | Myotis muricola |
| BAT5 | BAT5_20211105_041219.wav | 15 | 11/5/2021 | 4:12:19 | 1.4309 | 103.73873 | Myotis muricola |
| BAT5 | BAT5_20211105_041204.wav | 15 | 11/5/2021 | 4:12:04 | 1.4309 | 103.73873 | Myotis muricola |
| BAT5 | BAT5_20211105_041148.wav | 15 | 11/5/2021 | 4:11:48 | 1.4309 | 103.73873 | Myotis muricola |
| BAT5 | BAT5_20211105_041133.wav | 15 | 11/5/2021 | 4:11:33 | 1.4309 | 103.73873 | Myotis muricola |
| BAT5 | BAT5_20211105_041118.wav | 15 | 11/5/2021 | 4:11:18 | 1.4309 | 103.73873 | Myotis muricola |
| BAT5 | BAT5_20211105_034851.wav | 15 | 11/5/2021 | 3:48:51 | 1.4309 | 103.73873 | Myotis muricola |
| BAT5 | BAT5_20211105_034836.wav | 15 | 11/5/2021 | 3:48:36 | 1.4309 | 103.73873 | Myotis muricola |
| BAT5 | BAT5_20211105_034749.wav | 15 | 11/5/2021 | 3:47:49 | 1.4309 | 103.73873 | Myotis muricola |
| BAT5 | BAT5_20211105_034734.wav | 15 | 11/5/2021 | 3:47:34 | 1.4309 | 103.73873 | Myotis muricola |
| BAT5 | BAT5_20211105_034718.wav | 15 | 11/5/2021 | 3:47:18 | 1.4309 | 103.73873 | Myotis muricola |
| BAT5 | BAT5_20211105_034702.wav | 15 | 11/5/2021 | 3:47:02 | 1.4309 | 103.73873 | Myotis muricola |
| BAT5 | BAT5_20211105_034647.wav | 15 | 11/5/2021 | 3:46:47 | 1.4309 | 103.73873 | Myotis muricola |
| BAT5 | BAT5_20211105_034632.wav | 15 | 11/5/2021 | 3:46:32 | 1.4309 | 103.73873 | Myotis muricola |
| BAT5 | BAT5_20211105_034617.wav | 15 | 11/5/2021 | 3:46:17 | 1.4309 | 103.73873 | Myotis muricola |
| BAT5 | BAT5_20211105_034602.wav | 15 | 11/5/2021 | 3:46:02 | 1.4309 | 103.73873 | Myotis muricola |
| BAT5 | BAT5_20211105_034546.wav | 15 | 11/5/2021 | 3:45:46 | 1.4309 | 103.73873 | Myotis muricola |
| BAT5 | BAT5_20211105_034501.wav | 15 | 11/5/2021 | 3:45:01 | 1.4309 | 103.73873 | Myotis muricola |
| BAT5 | BAT5_20211105_034431.wav | 15 | 11/5/2021 | 3:44:31 | 1.4309 | 103.73873 | Myotis muricola |
| BAT5 | BAT5_20211105_034416.wav | 15 | 11/5/2021 | 3:44:16 | 1.4309 | 103.73873 | Myotis muricola |
| BAT5 | BAT5_20211105_034400.wav | 15 | 11/5/2021 | 3:44:00 | 1.4309 | 103.73873 | Myotis muricola |
| BAT5 | BAT5_20211105_034345.wav | 15 | 11/5/2021 | 3:43:45 | 1.4309 | 103.73873 | Myotis muricola |
| BAT5 | BAT5_20211105_034330.wav | 15 | 11/5/2021 | 3:43:30 | 1.4309 | 103.73873 | Myotis muricola |
| BAT5 | BAT5_20211105_032620.wav | 15 | 11/5/2021 | 3:26:20 | 1.4309 | 103.73873 | Myotis muricola |
| BAT5 | BAT5_20211105_032605.wav | 15 | 11/5/2021 | 3:26:05 | 1.4309 | 103.73873 | Myotis muricola |
| BAT5 | BAT5_20211105_032549.wav | 15 | 11/5/2021 | 3:25:49 | 1.4309 | 103.73873 | Myotis muricola |
| BAT5 | BAT5_20211105_032534.wav | 15 | 11/5/2021 | 3:25:34 | 1.4309 | 103.73873 | Myotis muricola |
| BAT5 | BAT5_20211105_032519.wav | 15 | 11/5/2021 | 3:25:19 | 1.4309 | 103.73873 | Myotis muricola |
| BAT5 | BAT5_20211105_032449.wav | 15 | 11/5/2021 | 3:24:49 | 1.4309 | 103.73873 | Myotis muricola |
| BAT5 | BAT5_20211105_032434.wav | 15 | 11/5/2021 | 3:24:34 | 1.4309 | 103.73873 | Myotis muricola |
| BAT5 | BAT5_20211105_032419.wav | 15 | 11/5/2021 | 3:24:19 | 1.4309 | 103.73873 | Myotis muricola |
| BAT5 | BAT5_20211105_032403.wav | 15 | 11/5/2021 | 3:24:03 | 1.4309 | 103.73873 | Myotis muricola |
| BAT5 | BAT5_20211105_032348.wav | 15 | 11/5/2021 | 3:23:48 | 1.4309 | 103.73873 | Myotis muricola |
| BAT5 | BAT5_20211105_032318.wav | 15 | 11/5/2021 | 3:23:18 | 1.4309 | 103.73873 | Myotis muricola |
| BAT5 | BAT5_20211105_032303.wav | 15 | 11/5/2021 | 3:23:03 | 1.4309 | 103.73873 | Myotis muricola |
| BAT5 | BAT5_20211105_032248.wav | 15 | 11/5/2021 | 3:22:48 | 1.4309 | 103.73873 | Myotis muricola |
| BAT5 | BAT5_20211105_032233.wav | 15 | 11/5/2021 | 3:22:33 | 1.4309 | 103.73873 | Myotis muricola |
| BAT5 | BAT5_20211105_032218.wav | 15 | 11/5/2021 | 3:22:18 | 1.4309 | 103.73873 | Myotis muricola |
| BAT5 | BAT5_20211105_032202.wav | 15 | 11/5/2021 | 3:22:02 | 1.4309 | 103.73873 | Myotis muricola |
| BAT5 | BAT5_20211105_032132.wav | 15 | 11/5/2021 | 3:21:32 | 1.4309 | 103.73873 | Myotis muricola |
| BAT5 | BAT5_20211105_032117.wav | 15 | 11/5/2021 | 3:21:17 | 1.4309 | 103.73873 | Myotis muricola |
| BAT5 | BAT5_20211105_032102.wav | 15 | 11/5/2021 | 3:21:02 | 1.4309 | 103.73873 | Myotis muricola |
| BAT5 | BAT5_20211105_025241.wav | 15 | 11/5/2021 | 2:52:41 | 1.4309 | 103.73873 | Myotis muricola |
| BAT5 | BAT5_20211105_025226.wav | 15 | 11/5/2021 | 2:52:26 | 1.4309 | 103.73873 | Myotis muricola |
| BAT5 | BAT5_20211105_025211.wav | 15 | 11/5/2021 | 2:52:11 | 1.4309 | 103.73873 | Myotis muricola |
| BAT5 | BAT5_20211105_024955.wav | 15 | 11/5/2021 | 2:49:55 | 1.4309 | 103.73873 | Myotis muricola |
| BAT5 | BAT5_20211105_024738.wav | 15 | 11/5/2021 | 2:47:38 | 1.4309 | 103.73873 | Myotis muricola |
| BAT5 | BAT5_20211105_022449.wav | 15 | 11/5/2021 | 2:24:49 | 1.4309 | 103.73873 | Myotis muricola |
| BAT5 | BAT5_20211105_022404.wav | 15 | 11/5/2021 | 2:24:04 | 1.4309 | 103.73873 | Myotis muricola |
| BAT5 | BAT5_20211105_022349.wav | 15 | 11/5/2021 | 2:23:49 | 1.4309 | 103.73873 | Myotis muricola |
| BAT5 | BAT5_20211105_022319.wav | 15 | 11/5/2021 | 2:23:19 | 1.4309 | 103.73873 | Myotis muricola |

| Station | File name | Duration | Date | Time | Lat | Long | Species |
|---|---|---|---|---|---|---|---|
| BAT5 | BAT5_20211105_022218.wav | 15 | 11/5/2021 | 2:22:18 | 1.4309 | 103.73873 | Myotis muricola |
| BAT5 | BAT5_20211105_022133.wav | 15 | 11/5/2021 | 2:21:33 | 1.4309 | 103.73873 | Myotis muricola |
| BAT5 | BAT5_20211105_022118.wav | 15 | 11/5/2021 | 2:21:18 | 1.4309 | 103.73873 | Myotis muricola |
| BAT5 | BAT5_20211105_022102.wav | 15 | 11/5/2021 | 2:21:02 | 1.4309 | 103.73873 | Myotis muricola |
| BAT5 | BAT5_20211105_022037.wav | 15 | 11/5/2021 | 2:20:37 | 1.4309 | 103.73873 | Myotis muricola |
| BAT5 | BAT5_20211105_022022.wav | 15 | 11/5/2021 | 2:20:22 | 1.4309 | 103.73873 | Myotis muricola |
| BAT5 | BAT5_20211105_022006.wav | 15 | 11/5/2021 | 2:20:06 | 1.4309 | 103.73873 | Myotis muricola |
| BAT5 | BAT5_20211105_015949.wav | 15 | 11/5/2021 | 1:59:49 | 1.4309 | 103.73873 | Myotis muricola |
| BAT5 | BAT5_20211105_015934.wav | 15 | 11/5/2021 | 1:59:34 | 1.4309 | 103.73873 | Myotis muricola |
| BAT5 | BAT5_20211105_015919.wav | 15 | 11/5/2021 | 1:59:19 | 1.4309 | 103.73873 | Myotis muricola |
| BAT5 | BAT5_20211105_015903.wav | 15 | 11/5/2021 | 1:59:03 | 1.4309 | 103.73873 | Myotis muricola |
| BAT5 | BAT5_20211105_015848.wav | 15 | 11/5/2021 | 1:58:48 | 1.4309 | 103.73873 | Myotis muricola |
| BAT5 | BAT5_20211105_015831.wav | 15 | 11/5/2021 | 1:58:31 | 1.4309 | 103.73873 | Myotis muricola |
| BAT5 | BAT5_20211105_015816.wav | 15 | 11/5/2021 | 1:58:16 | 1.4309 | 103.73873 | Myotis muricola |
| BAT5 | BAT5_20211105_015801.wav | 15 | 11/5/2021 | 1:58:01 | 1.4309 | 103.73873 | Myotis muricola |
| BAT5 | BAT5_20211105_015745.wav | 15 | 11/5/2021 | 1:57:45 | 1.4309 | 103.73873 | Myotis muricola |
| BAT5 | BAT5_20211105_015730.wav | 15 | 11/5/2021 | 1:57:30 | 1.4309 | 103.73873 | Myotis muricola |
| BAT5 | BAT5_20211105_015715.wav | 15 | 11/5/2021 | 1:57:15 | 1.4309 | 103.73873 | Myotis muricola |
| BAT5 | BAT5_20211105_015700.wav | 15 | 11/5/2021 | 1:57:00 | 1.4309 | 103.73873 | Myotis muricola |
| BAT5 | BAT5_20211105_015644.wav | 15 | 11/5/2021 | 1:56:44 | 1.4309 | 103.73873 | Myotis muricola |
| BAT5 | BAT5_20211105_015629.wav | 15 | 11/5/2021 | 1:56:29 | 1.4309 | 103.73873 | Myotis muricola |
| BAT5 | BAT5_20211105_015614.wav | 15 | 11/5/2021 | 1:56:14 | 1.4309 | 103.73873 | Myotis muricola |
| BAT5 | BAT5_20211105_015559.wav | 15 | 11/5/2021 | 1:55:59 | 1.4309 | 103.73873 | Myotis muricola |
| BAT5 | BAT5_20211105_015544.wav | 15 | 11/5/2021 | 1:55:44 | 1.4309 | 103.73873 | Myotis muricola |
| BAT5 | BAT5_20211105_015527.wav | 15 | 11/5/2021 | 1:55:27 | 1.4309 | 103.73873 | Myotis muricola |
| BAT5 | BAT5_20211105_015512.wav | 15 | 11/5/2021 | 1:55:12 | 1.4309 | 103.73873 | Myotis muricola |
| BAT5 | BAT5_20211105_011449.wav | 15 | 11/5/2021 | 1:14:49 | 1.4309 | 103.73873 | Myotis muricola |
| BAT5 | BAT5_20211105_011434.wav | 15 | 11/5/2021 | 1:14:34 | 1.4309 | 103.73873 | Myotis muricola |
| BAT5 | BAT5_20211105_011419.wav | 15 | 11/5/2021 | 1:14:19 | 1.4309 | 103.73873 | Myotis muricola |
| BAT5 | BAT5_20211105_011404.wav | 15 | 11/5/2021 | 1:14:04 | 1.4309 | 103.73873 | Myotis muricola |
| BAT5 | BAT5_20211105_011348.wav | 15 | 11/5/2021 | 1:13:48 | 1.4309 | 103.73873 | Myotis muricola |
| BAT5 | BAT5_20211105_011317.wav | 15 | 11/5/2021 | 1:13:17 | 1.4309 | 103.73873 | Myotis muricola |
| BAT5 | BAT5_20211105_011302.wav | 15 | 11/5/2021 | 1:13:02 | 1.4309 | 103.73873 | Myotis muricola |
| BAT5 | BAT5_20211105_011247.wav | 15 | 11/5/2021 | 1:12:47 | 1.4309 | 103.73873 | Myotis muricola |
| BAT5 | BAT5_20211105_011232.wav | 15 | 11/5/2021 | 1:12:32 | 1.4309 | 103.73873 | Myotis muricola |
| BAT5 | BAT5_20211105_011217.wav | 15 | 11/5/2021 | 1:12:17 | 1.4309 | 103.73873 | Myotis muricola |
| BAT5 | BAT5_20211105_011201.wav | 15 | 11/5/2021 | 1:12:01 | 1.4309 | 103.73873 | Myotis muricola |
| BAT5 | BAT5_20211105_011146.wav | 15 | 11/5/2021 | 1:11:46 | 1.4309 | 103.73873 | Myotis muricola |
| BAT5 | BAT5_20211105_011131.wav | 15 | 11/5/2021 | 1:11:31 | 1.4309 | 103.73873 | Myotis muricola |
| BAT5 | BAT5_20211105_011116.wav | 14.999 | 11/5/2021 | 1:11:16 | 1.4309 | 103.73873 | Myotis muricola |
| BAT5 | BAT5_20211105_011101.wav | 15 | 11/5/2021 | 1:11:01 | 1.4309 | 103.73873 | Myotis muricola |
| BAT5 | BAT5_20211105_011046.wav | 15 | 11/5/2021 | 1:10:46 | 1.4309 | 103.73873 | Myotis muricola |
| BAT5 | BAT5_20211105_011030.wav | 15 | 11/5/2021 | 1:10:30 | 1.4309 | 103.73873 | Myotis muricola |
| BAT5 | BAT5_20211105_011000.wav | 15 | 11/5/2021 | 1:10:00 | 1.4309 | 103.73873 | Myotis muricola |
| BAT5 | BAT5_20211105_010945.wav | 15 | 11/5/2021 | 1:09:45 | 1.4309 | 103.73873 | Myotis muricola |
| BAT5 | BAT5_20211105_010930.wav | 15 | 11/5/2021 | 1:09:30 | 1.4309 | 103.73873 | Myotis muricola |
| BAT5 | BAT5_20211105_010915.wav | 15 | 11/5/2021 | 1:09:15 | 1.4309 | 103.73873 | Myotis muricola |
| BAT5 | BAT5_20211105_005949.wav | 14.999 | 11/5/2021 | 0:59:49 | 1.4309 | 103.73873 | Myotis muricola |
| BAT5 | BAT5_20211105_005933.wav | 15 | 11/5/2021 | 0:59:33 | 1.4309 | 103.73873 | Myotis muricola |
| BAT5 | BAT5_20211105_005918.wav | 15 | 11/5/2021 | 0:59:18 | 1.4309 | 103.73873 | Myotis muricola |
| BAT5 | BAT5_20211105_005832.wav | 15 | 11/5/2021 | 0:58:32 | 1.4309 | 103.73873 | Myotis muricola |
| BAT5 | BAT5_20211105_005731.wav | 15 | 11/5/2021 | 0:57:31 | 1.4309 | 103.73873 | Myotis muricola |
| BAT5 | BAT5_20211105_005716.wav | 15 | 11/5/2021 | 0:57:16 | 1.4309 | 103.73873 | Myotis muricola |
| BAT5 | BAT5_20211105_005700.wav | 15 | 11/5/2021 | 0:57:00 | 1.4309 | 103.73873 | Saccolaimus saccolaimus |
| BAT5 | BAT5_20211105_005645.wav | 15 | 11/5/2021 | 0:56:45 | 1.4309 | 103.73873 | Myotis muricola |
| BAT5 | BAT5_20211105_005630.wav | 15 | 11/5/2021 | 0:56:30 | 1.4309 | 103.73873 | Myotis muricola |
| BAT5 | BAT5_20211105_005615.wav | 15 | 11/5/2021 | 0:56:15 | 1.4309 | 103.73873 | Myotis muricola |
| BAT5 | BAT5_20211105_005600.wav | 15 | 11/5/2021 | 0:56:00 | 1.4309 | 103.73873 | Myotis muricola |
| BAT5 | BAT5_20211105_005545.wav | 15 | 11/5/2021 | 0:55:45 | 1.4309 | 103.73873 | Myotis muricola |
| BAT5 | BAT5_20211105_005530.wav | 15 | 11/5/2021 | 0:55:30 | 1.4309 | 103.73873 | Myotis muricola |
| BAT5 | BAT5_20211105_005514.wav | 15 | 11/5/2021 | 0:55:14 | 1.4309 | 103.73873 | Myotis muricola |
| BAT5 | BAT5_20211105_002959.wav | 15 | 11/5/2021 | 0:29:59 | 1.4309 | 103.73873 | Myotis muricola |
| BAT5 | BAT5_20211105_002913.wav | 15 | 11/5/2021 | 0:29:13 | 1.4309 | 103.73873 | Myotis muricola |
| BAT5 | BAT5_20211105_002858.wav | 15 | 11/5/2021 | 0:28:58 | 1.4309 | 103.73873 | Myotis muricola |
| BAT5 | BAT5_20211105_002828.wav | 15 | 11/5/2021 | 0:28:28 | 1.4309 | 103.73873 | Myotis muricola |
| BAT5 | BAT5_20211105_002534.wav | 15 | 11/5/2021 | 0:25:34 | 1.4309 | 103.73873 | Myotis muricola |
| BAT5 | BAT5_20211105_002519.wav | 15 | 11/5/2021 | 0:25:19 | 1.4309 | 103.73873 | Myotis muricola |
| BAT5 | BAT5_20211105_002449.wav | 15 | 11/5/2021 | 0:24:49 | 1.4309 | 103.73873 | Myotis muricola |
| BAT5 | BAT5_20211105_002434.wav | 15 | 11/5/2021 | 0:24:34 | 1.4309 | 103.73873 | Myotis muricola |
| BAT5 | BAT5_20211105_002419.wav | 15 | 11/5/2021 | 0:24:19 | 1.4309 | 103.73873 | Myotis muricola |
| BAT5 | BAT5_20211105_002404.wav | 15 | 11/5/2021 | 0:24:04 | 1.4309 | 103.73873 | Myotis muricola |
| BAT5 | BAT5_20211104_234747.wav | 15 | 11/4/2021 | 23:47:47 | 1.4309 | 103.73873 | Myotis muricola |
| BAT5 | BAT5_20211104_234732.wav | 15 | 11/4/2021 | 23:47:32 | 1.4309 | 103.73873 | Myotis muricola |
| BAT5 | BAT5_20211104_234717.wav | 15 | 11/4/2021 | 23:47:17 | 1.4309 | 103.73873 | Myotis muricola |
| BAT5 | BAT5_20211104_234702.wav | 15 | 11/4/2021 | 23:47:02 | 1.4309 | 103.73873 | Myotis muricola |
| BAT5 | BAT5_20211104_234646.wav | 15 | 11/4/2021 | 23:46:46 | 1.4309 | 103.73873 | Myotis muricola |
| BAT5 | BAT5_20211104_234631.wav | 15 | 11/4/2021 | 23:46:31 | 1.4309 | 103.73873 | Myotis muricola |
| BAT5 | BAT5_20211104_234616.wav | 15 | 11/4/2021 | 23:46:16 | 1.4309 | 103.73873 | Myotis muricola |
| BAT5 | BAT5_20211104_234601.wav | 15 | 11/4/2021 | 23:46:01 | 1.4309 | 103.73873 | Myotis muricola |
| BAT5 | BAT5_20211104_234546.wav | 15 | 11/4/2021 | 23:45:46 | 1.4309 | 103.73873 | Myotis muricola |

| Station | File name | Duration | Date | Time | Lat | Long | Species |
|---|---|---|---|---|---|---|---|
| BAT5 | BAT5_20211104_234529.wav | 15 | 11/4/2021 | 23:45:29 | 1.4309 | 103.73873 | Myotis muricola |
| BAT5 | BAT5_20211104_234513.wav | 15 | 11/4/2021 | 23:45:13 | 1.4309 | 103.73873 | Myotis muricola |
| BAT5 | BAT5_20211104_234458.wav | 15 | 11/4/2021 | 23:44:58 | 1.4309 | 103.73873 | Myotis muricola |
| BAT5 | BAT5_20211104_234442.wav | 15 | 11/4/2021 | 23:44:42 | 1.4309 | 103.73873 | Myotis muricola |
| BAT5 | BAT5_20211104_234427.wav | 15 | 11/4/2021 | 23:44:27 | 1.4309 | 103.73873 | Myotis muricola |
| BAT5 | BAT5_20211104_234412.wav | 15 | 11/4/2021 | 23:44:12 | 1.4309 | 103.73873 | Myotis muricola |
| BAT5 | BAT5_20211104_234357.wav | 15 | 11/4/2021 | 23:43:57 | 1.4309 | 103.73873 | Myotis muricola |
| BAT5 | BAT5_20211104_234342.wav | 15 | 11/4/2021 | 23:43:42 | 1.4309 | 103.73873 | Myotis muricola |
| BAT5 | BAT5_20211104_234327.wav | 15 | 11/4/2021 | 23:43:27 | 1.4309 | 103.73873 | Myotis muricola |
| BAT5 | BAT5_20211104_234311.wav | 15 | 11/4/2021 | 23:43:11 | 1.4309 | 103.73873 | Myotis muricola |
| BAT5 | BAT5_20211104_234254.wav | 15 | 11/4/2021 | 23:42:54 | 1.4309 | 103.73873 | Myotis muricola |
| BAT5 | BAT5_20211104_234238.wav | 15 | 11/4/2021 | 23:42:38 | 1.4309 | 103.73873 | Myotis muricola |
| BAT5 | BAT5_20211104_234223.wav | 15 | 11/4/2021 | 23:42:23 | 1.4309 | 103.73873 | Myotis muricola |
| BAT5 | BAT5_20211104_234208.wav | 15 | 11/4/2021 | 23:42:08 | 1.4309 | 103.73873 | Myotis muricola |
| BAT5 | BAT5_20211104_234200.wav | 7.478 | 11/4/2021 | 23:42:00 | 1.4309 | 103.73873 | Myotis muricola |
| BAT5 | BAT5_20211104_232259.wav | 15 | 11/4/2021 | 23:22:59 | 1.4309 | 103.73873 | Myotis muricola |
| BAT5 | BAT5_20211104_232244.wav | 15 | 11/4/2021 | 23:22:44 | 1.4309 | 103.73873 | Myotis muricola |
| BAT5 | BAT5_20211104_232131.wav | 15 | 11/4/2021 | 23:21:31 | 1.4309 | 103.73873 | Myotis muricola |
| BAT5 | BAT5_20211104_232125.wav | 6.009 | 11/4/2021 | 23:21:25 | 1.4309 | 103.73873 | Myotis muricola |
| BAT5 | BAT5_20211104_232118.wav | 5.35 | 11/4/2021 | 23:21:18 | 1.4309 | 103.73873 | Myotis muricola |
| BAT5 | BAT5_20211104_232102.wav | 15 | 11/4/2021 | 23:21:02 | 1.4309 | 103.73873 | Myotis muricola |
| BAT5 | BAT5_20211104_232011.wav | 15 | 11/4/2021 | 23:20:11 | 1.4309 | 103.73873 | Myotis muricola |
| BAT5 | BAT5_20211104_231956.wav | 15 | 11/4/2021 | 23:19:56 | 1.4309 | 103.73873 | Myotis muricola |
| BAT5 | BAT5_20211104_231925.wav | 15 | 11/4/2021 | 23:19:25 | 1.4309 | 103.73873 | Myotis muricola |
| BAT5 | BAT5_20211104_231909.wav | 11.809 | 11/4/2021 | 23:19:09 | 1.4309 | 103.73873 | Myotis muricola |
| BAT5 | BAT5_20211104_231904.wav | 4.319 | 11/4/2021 | 23:19:04 | 1.4309 | 103.73873 | Myotis muricola |
| BAT5 | BAT5_20211104_231848.wav | 15 | 11/4/2021 | 23:18:48 | 1.4309 | 103.73873 | Myotis muricola |
| BAT5 | BAT5_20211104_231833.wav | 15 | 11/4/2021 | 23:18:33 | 1.4309 | 103.73873 | Myotis muricola |
| BAT5 | BAT5_20211104_231818.wav | 15 | 11/4/2021 | 23:18:18 | 1.4309 | 103.73873 | Myotis muricola |
| BAT5 | BAT5_20211104_231803.wav | 15 | 11/4/2021 | 23:18:03 | 1.4309 | 103.73873 | Myotis muricola |
| BAT5 | BAT5_20211104_231747.wav | 15 | 11/4/2021 | 23:17:47 | 1.4309 | 103.73873 | Myotis muricola |
| BAT5 | BAT5_20211104_231730.wav | 15 | 11/4/2021 | 23:17:30 | 1.4309 | 103.73873 | Myotis muricola |
| BAT5 | BAT5_20211104_231715.wav | 15 | 11/4/2021 | 23:17:15 | 1.4309 | 103.73873 | Myotis muricola |
| BAT5 | BAT5_20211104_231700.wav | 15 | 11/4/2021 | 23:17:00 | 1.4309 | 103.73873 | Myotis muricola |
| BAT5 | BAT5_20211104_060855.wav | 15 | 11/4/2021 | 6:08:55 | 1.4309 | 103.73873 | Myotis muricola |
| BAT5 | BAT5_20211104_060847.wav | 6.342 | 11/4/2021 | 6:08:47 | 1.4309 | 103.73873 | Myotis muricola |
| BAT5 | BAT5_20211104_060816.wav | 15 | 11/4/2021 | 6:08:16 | 1.4309 | 103.73873 | Myotis muricola |
| BAT5 | BAT5_20211104_060801.wav | 15 | 11/4/2021 | 6:08:01 | 1.4309 | 103.73873 | Myotis muricola |
| BAT5 | BAT5_20211104_060731.wav | 15 | 11/4/2021 | 6:07:31 | 1.4309 | 103.73873 | Myotis muricola |
| BAT5 | BAT5_20211104_060716.wav | 15 | 11/4/2021 | 6:07:16 | 1.4309 | 103.73873 | Myotis muricola |
| BAT5 | BAT5_20211104_060700.wav | 15 | 11/4/2021 | 6:07:00 | 1.4309 | 103.73873 | Myotis muricola |
| BAT5 | BAT5_20211104_060645.wav | 15 | 11/4/2021 | 6:06:45 | 1.4309 | 103.73873 | Myotis muricola |
| BAT5 | BAT5_20211104_060630.wav | 15 | 11/4/2021 | 6:06:30 | 1.4309 | 103.73873 | Myotis muricola |
| BAT5 | BAT5_20211104_060615.wav | 15 | 11/4/2021 | 6:06:15 | 1.4309 | 103.73873 | Myotis muricola |
| BAT5 | BAT5_20211104_060600.wav | 15 | 11/4/2021 | 6:06:00 | 1.4309 | 103.73873 | Myotis muricola |
| BAT5 | BAT5_20211104_060534.wav | 15 | 11/4/2021 | 6:05:34 | 1.4309 | 103.73873 | Myotis muricola |
| BAT5 | BAT5_20211104_060519.wav | 15 | 11/4/2021 | 6:05:19 | 1.4309 | 103.73873 | Myotis muricola |
| BAT5 | BAT5_20211104_060504.wav | 15 | 11/4/2021 | 6:05:04 | 1.4309 | 103.73873 | Myotis muricola |
| BAT5 | BAT5_20211104_060448.wav | 15 | 11/4/2021 | 6:04:48 | 1.4309 | 103.73873 | Myotis muricola |
| BAT5 | BAT5_20211104_060419.wav | 15 | 11/4/2021 | 6:04:19 | 1.4309 | 103.73873 | Myotis muricola |
| BAT5 | BAT5_20211104_060401.wav | 11.259 | 11/4/2021 | 6:04:01 | 1.4309 | 103.73873 | Myotis muricola |
| BAT5 | BAT5_20211104_055404.wav | 5.285 | 11/4/2021 | 5:54:04 | 1.4309 | 103.73873 | Myotis muricola |
| BAT5 | BAT5_20211104_055346.wav | 14.999 | 11/4/2021 | 5:53:46 | 1.4309 | 103.73873 | Myotis muricola |
| BAT5 | BAT5_20211104_055331.wav | 15 | 11/4/2021 | 5:53:31 | 1.4309 | 103.73873 | Myotis muricola |
| BAT5 | BAT5_20211104_055259.wav | 14.974 | 11/4/2021 | 5:52:59 | 1.4309 | 103.73873 | Myotis muricola |
| BAT5 | BAT5_20211104_055243.wav | 15 | 11/4/2021 | 5:52:43 | 1.4309 | 103.73873 | Myotis muricola |
| BAT5 | BAT5_20211104_055228.wav | 15 | 11/4/2021 | 5:52:28 | 1.4309 | 103.73873 | Myotis muricola |
| BAT5 | BAT5_20211104_055212.wav | 15 | 11/4/2021 | 5:52:12 | 1.4309 | 103.73873 | Myotis muricola |
| BAT5 | BAT5_20211104_055126.wav | 15 | 11/4/2021 | 5:51:26 | 1.4309 | 103.73873 | Myotis muricola |
| BAT5 | BAT5_20211104_055056.wav | 15 | 11/4/2021 | 5:50:56 | 1.4309 | 103.73873 | Myotis muricola |
| BAT5 | BAT5_20211104_055026.wav | 15 | 11/4/2021 | 5:50:26 | 1.4309 | 103.73873 | Myotis muricola |
| BAT5 | BAT5_20211104_055005.wav | 15 | 11/4/2021 | 5:50:05 | 1.4309 | 103.73873 | Myotis muricola |
| BAT5 | BAT5_20211104_050718.wav | 15 | 11/4/2021 | 5:07:18 | 1.4309 | 103.73873 | Taphozous melanopogon |
| BAT5 | BAT5_20211104_050702.wav | 15 | 11/4/2021 | 5:07:02 | 1.4309 | 103.73873 | Taphozous melanopogon |
| BAT5 | BAT5_20211104_050647.wav | 15 | 11/4/2021 | 5:06:47 | 1.4309 | 103.73873 | Taphozous melanopogon |
| BAT5 | BAT5_20211104_050607.wav | 15 | 11/4/2021 | 5:06:07 | 1.4309 | 103.73873 | Taphozous melanopogon |
| BAT5 | BAT5_20211104_050459.wav | 15 | 11/4/2021 | 5:04:59 | 1.4309 | 103.73873 | Myotis muricola |
| BAT5 | BAT5_20211104_044118.wav | 8.558 | 11/4/2021 | 4:41:18 | 1.4309 | 103.73873 | Taphozous melanopogon |
| BAT5 | BAT5_20211104_044103.wav | 15 | 11/4/2021 | 4:41:03 | 1.4309 | 103.73873 | Taphozous melanopogon |
| BAT5 | BAT5_20211104_044048.wav | 15 | 11/4/2021 | 4:40:48 | 1.4309 | 103.73873 | Myotis muricola |
| BAT5 | BAT5_20211104_044025.wav | 12.492 | 11/4/2021 | 4:40:25 | 1.4309 | 103.73873 | Myotis muricola |
| BAT5 | BAT5_20211104_044001.wav | 5.605 | 11/4/2021 | 4:40:01 | 1.4309 | 103.73873 | Myotis muricola |
| BAT5 | BAT5_20211104_043955.wav | 5.004 | 11/4/2021 | 4:39:55 | 1.4309 | 103.73873 | Myotis muricola |
| BAT5 | BAT5_20211104_043940.wav | 15 | 11/4/2021 | 4:39:40 | 1.4309 | 103.73873 | Myotis muricola |
| BAT5 | BAT5_20211104_043924.wav | 15 | 11/4/2021 | 4:39:24 | 1.4309 | 103.73873 | Myotis muricola |
| BAT5 | BAT5_20211104_043909.wav | 15 | 11/4/2021 | 4:39:09 | 1.4309 | 103.73873 | Myotis muricola |
| BAT5 | BAT5_20211104_043842.wav | 15 | 11/4/2021 | 4:38:42 | 1.4309 | 103.73873 | Myotis muricola |
| BAT5 | BAT5_20211104_043810.wav | 9.462 | 11/4/2021 | 4:38:10 | 1.4309 | 103.73873 | Myotis muricola |
| BAT5 | BAT5_20211104_043802.wav | 7.284 | 11/4/2021 | 4:38:02 | 1.4309 | 103.73873 | Myotis muricola |
| BAT5 | BAT5_20211104_043716.wav | 10.767 | 11/4/2021 | 4:37:16 | 1.4309 | 103.73873 | Myotis muricola |

| Station | File name | Duration | Date | Time | Lat | Long | Species |
|---|---|---|---|---|---|---|---|
| BAT5 | BAT5_20211104_043701.wav | 15 | 11/4/2021 | 4:37:01 | 1.4309 | 103.73873 | Myotis muricola |
| BAT5 | BAT5_20211104_043636.wav | 7.95 | 11/4/2021 | 4:36:36 | 1.4309 | 103.73873 | Myotis muricola |
| BAT5 | BAT5_20211104_043619.wav | 13.164 | 11/4/2021 | 4:36:19 | 1.4309 | 103.73873 | Myotis muricola |
| BAT5 | BAT5_20211104_043602.wav | 14.043 | 11/4/2021 | 4:36:02 | 1.4309 | 103.73873 | Myotis horsfieldii |
| BAT5 | BAT5_20211104_042713.wav | 6.639 | 11/4/2021 | 4:27:13 | 1.4309 | 103.73873 | Myotis muricola |
| BAT5 | BAT5_20211104_042620.wav | 8.929 | 11/4/2021 | 4:26:20 | 1.4309 | 103.73873 | Myotis muricola |
| BAT5 | BAT5_20211104_042549.wav | 7.95 | 11/4/2021 | 4:25:49 | 1.4309 | 103.73873 | Myotis muricola |
| BAT5 | BAT5_20211104_042532.wav | 15 | 11/4/2021 | 4:25:32 | 1.4309 | 103.73873 | Myotis muricola |
| BAT5 | BAT5_20211104_042430.wav | 10.603 | 11/4/2021 | 4:24:30 | 1.4309 | 103.73873 | Myotis muricola |
| BAT5 | BAT5_20211104_042413.wav | 4.647 | 11/4/2021 | 4:24:13 | 1.4309 | 103.73873 | Myotis muricola |
| BAT5 | BAT5_20211104_042405.wav | 7.7 | 11/4/2021 | 4:24:05 | 1.4309 | 103.73873 | Myotis muricola |
| BAT5 | BAT5_20211104_042350.wav | 15 | 11/4/2021 | 4:23:50 | 1.4309 | 103.73873 | Myotis muricola |
| BAT5 | BAT5_20211104_042332.wav | 6.404 | 11/4/2021 | 4:23:32 | 1.4309 | 103.73873 | Myotis muricola |
| BAT5 | BAT5_20211104_042321.wav | 5.274 | 11/4/2021 | 4:23:21 | 1.4309 | 103.73873 | Myotis muricola |
| BAT5 | BAT5_20211104_042304.wav | 15 | 11/4/2021 | 4:23:04 | 1.4309 | 103.73873 | Myotis muricola |
| BAT5 | BAT5_20211104_030558.wav | 15 | 11/4/2021 | 3:05:58 | 1.4309 | 103.73873 | Myotis muricola |
| BAT5 | BAT5_20211104_030536.wav | 13.482 | 11/4/2021 | 3:05:36 | 1.4309 | 103.73873 | Myotis muricola |
| BAT5 | BAT5_20211104_030505.wav | 15 | 11/4/2021 | 3:05:05 | 1.4309 | 103.73873 | Myotis muricola |
| BAT5 | BAT5_20211104_030450.wav | 15 | 11/4/2021 | 3:04:50 | 1.4309 | 103.73873 | Myotis muricola |
| BAT5 | BAT5_20211104_030435.wav | 15 | 11/4/2021 | 3:04:35 | 1.4309 | 103.73873 | Myotis muricola |
| BAT5 | BAT5_20211104_030334.wav | 15 | 11/4/2021 | 3:03:34 | 1.4309 | 103.73873 | Myotis muricola |
| BAT5 | BAT5_20211104_030319.wav | 15 | 11/4/2021 | 3:03:19 | 1.4309 | 103.73873 | Myotis muricola |
| BAT5 | BAT5_20211104_030204.wav | 15 | 11/4/2021 | 3:02:04 | 1.4309 | 103.73873 | Myotis muricola |
| BAT5 | BAT5_20211104_030148.wav | 15 | 11/4/2021 | 3:01:48 | 1.4309 | 103.73873 | Myotis muricola |
| BAT5 | BAT5_20211104_030133.wav | 15 | 11/4/2021 | 3:01:33 | 1.4309 | 103.73873 | Myotis muricola |
| BAT5 | BAT5_20211104_030118.wav | 15 | 11/4/2021 | 3:01:18 | 1.4309 | 103.73873 | Myotis muricola |
| BAT5 | BAT5_20211104_030103.wav | 15 | 11/4/2021 | 3:01:03 | 1.4309 | 103.73873 | Myotis muricola |
| BAT5 | BAT5_20211104_030048.wav | 15 | 11/4/2021 | 3:00:48 | 1.4309 | 103.73873 | Myotis muricola |
| BAT5 | BAT5_20211104_030033.wav | 15 | 11/4/2021 | 3:00:33 | 1.4309 | 103.73873 | Myotis muricola |
| BAT5 | BAT5_20211104_030018.wav | 15 | 11/4/2021 | 3:00:18 | 1.4309 | 103.73873 | Myotis muricola |
| BAT5 | BAT5_20211104_030002.wav | 15 | 11/4/2021 | 3:00:02 | 1.4309 | 103.73873 | Myotis muricola |
| BAT5 | BAT5_20211104_025248.wav | 15 | 11/4/2021 | 2:52:48 | 1.4309 | 103.73873 | Myotis muricola |
| BAT5 | BAT5_20211104_025233.wav | 15 | 11/4/2021 | 2:52:33 | 1.4309 | 103.73873 | Myotis muricola |
| BAT5 | BAT5_20211104_025218.wav | 15 | 11/4/2021 | 2:52:18 | 1.4309 | 103.73873 | Myotis muricola |
| BAT5 | BAT5_20211104_025202.wav | 15 | 11/4/2021 | 2:52:02 | 1.4309 | 103.73873 | Myotis muricola |
| BAT5 | BAT5_20211104_025147.wav | 15 | 11/4/2021 | 2:51:47 | 1.4309 | 103.73873 | Myotis muricola |
| BAT5 | BAT5_20211104_025132.wav | 15 | 11/4/2021 | 2:51:32 | 1.4309 | 103.73873 | Myotis muricola |
| BAT5 | BAT5_20211104_025117.wav | 15 | 11/4/2021 | 2:51:17 | 1.4309 | 103.73873 | Myotis muricola |
| BAT5 | BAT5_20211104_025102.wav | 15 | 11/4/2021 | 2:51:02 | 1.4309 | 103.73873 | Myotis muricola |
| BAT5 | BAT5_20211104_025047.wav | 15 | 11/4/2021 | 2:50:47 | 1.4309 | 103.73873 | Myotis muricola |
| BAT5 | BAT5_20211104_025032.wav | 15 | 11/4/2021 | 2:50:32 | 1.4309 | 103.73873 | Myotis muricola |
| BAT5 | BAT5_20211104_025018.wav | 13.108 | 11/4/2021 | 2:50:18 | 1.4309 | 103.73873 | Myotis muricola |
| BAT5 | BAT5_20211104_025003.wav | 15 | 11/4/2021 | 2:50:03 | 1.4309 | 103.73873 | Myotis muricola |
| BAT5 | BAT5_20211104_024944.wav | 13.072 | 11/4/2021 | 2:49:44 | 1.4309 | 103.73873 | Myotis muricola |
| BAT5 | BAT5_20211104_024904.wav | 6.004 | 11/4/2021 | 2:49:04 | 1.4309 | 103.73873 | Myotis muricola |
| BAT5 | BAT5_20211104_024849.wav | 15 | 11/4/2021 | 2:48:49 | 1.4309 | 103.73873 | Myotis muricola |
| BAT5 | BAT5_20211104_024833.wav | 15 | 11/4/2021 | 2:48:33 | 1.4309 | 103.73873 | Myotis muricola |
| BAT5 | BAT5_20211104_024825.wav | 6.539 | 11/4/2021 | 2:48:25 | 1.4309 | 103.73873 | Myotis muricola |
| BAT5 | BAT5_20211104_024805.wav | 12.882 | 11/4/2021 | 2:48:05 | 1.4309 | 103.73873 | Myotis muricola |
| BAT5 | BAT5_20211104_024755.wav | 7.435 | 11/4/2021 | 2:47:55 | 1.4309 | 103.73873 | Myotis muricola |
| BAT5 | BAT5_20211104_024740.wav | 15 | 11/4/2021 | 2:47:40 | 1.4309 | 103.73873 | Myotis muricola |
| BAT5 | BAT5_20211104_024725.wav | 13.961 | 11/4/2021 | 2:47:25 | 1.4309 | 103.73873 | Myotis muricola |
| BAT5 | BAT5_20211104_024710.wav | 15 | 11/4/2021 | 2:47:10 | 1.4309 | 103.73873 | Myotis muricola |
| BAT5 | BAT5_20211104_021737.wav | 15 | 11/4/2021 | 2:17:37 | 1.4309 | 103.73873 | Myotis muricola |
| BAT5 | BAT5_20211104_021722.wav | 15 | 11/4/2021 | 2:17:22 | 1.4309 | 103.73873 | Myotis muricola |
| BAT5 | BAT5_20211104_014205.wav | 15 | 11/4/2021 | 1:42:05 | 1.4309 | 103.73873 | Myotis muricola |
| BAT5 | BAT5_20211104_014150.wav | 15 | 11/4/2021 | 1:41:50 | 1.4309 | 103.73873 | Myotis muricola |
| BAT5 | BAT5_20211104_014135.wav | 15 | 11/4/2021 | 1:41:35 | 1.4309 | 103.73873 | Myotis muricola |
| BAT5 | BAT5_20211104_014047.wav | 15 | 11/4/2021 | 1:40:47 | 1.4309 | 103.73873 | Myotis muricola |
| BAT5 | BAT5_20211104_014032.wav | 15 | 11/4/2021 | 1:40:32 | 1.4309 | 103.73873 | Myotis muricola |
| BAT5 | BAT5_20211104_014017.wav | 15 | 11/4/2021 | 1:40:17 | 1.4309 | 103.73873 | Myotis muricola |
| BAT5 | BAT5_20211104_013901.wav | 15 | 11/4/2021 | 1:39:01 | 1.4309 | 103.73873 | Myotis muricola |
| BAT5 | BAT5_20211104_012030.wav | 15 | 11/4/2021 | 1:20:30 | 1.4309 | 103.73873 | Myotis muricola |
| BAT5 | BAT5_20211104_012015.wav | 15 | 11/4/2021 | 1:20:15 | 1.4309 | 103.73873 | Myotis muricola |
| BAT5 | BAT5_20211104_011944.wav | 15 | 11/4/2021 | 1:19:44 | 1.4309 | 103.73873 | Myotis muricola |
| BAT5 | BAT5_20211104_011843.wav | 15 | 11/4/2021 | 1:18:43 | 1.4309 | 103.73873 | Myotis muricola |
| BAT5 | BAT5_20211104_011828.wav | 15 | 11/4/2021 | 1:18:28 | 1.4309 | 103.73873 | Myotis muricola |
| BAT5 | BAT5_20211104_011813.wav | 15 | 11/4/2021 | 1:18:13 | 1.4309 | 103.73873 | Myotis muricola |
| BAT5 | BAT5_20211104_011742.wav | 15 | 11/4/2021 | 1:17:42 | 1.4309 | 103.73873 | Myotis muricola |
| BAT5 | BAT5_20211104_011727.wav | 15 | 11/4/2021 | 1:17:27 | 1.4309 | 103.73873 | Myotis muricola |
| BAT5 | BAT5_20211104_003753.wav | 15 | 11/4/2021 | 0:37:53 | 1.4309 | 103.73873 | Myotis muricola |
| BAT5 | BAT5_20211104_003736.wav | 15 | 11/4/2021 | 0:37:36 | 1.4309 | 103.73873 | Myotis muricola |
| BAT5 | BAT5_20211104_003721.wav | 15 | 11/4/2021 | 0:37:21 | 1.4309 | 103.73873 | Myotis muricola |
| BAT5 | BAT5_20211104_003550.wav | 15 | 11/4/2021 | 0:35:50 | 1.4309 | 103.73873 | Myotis muricola |
| BAT5 | BAT5_20211104_003518.wav | 15 | 11/4/2021 | 0:35:18 | 1.4309 | 103.73873 | Myotis muricola |
| BAT5 | BAT5_20211104_003507.wav | 10.428 | 11/4/2021 | 0:35:07 | 1.4309 | 103.73873 | Myotis muricola |
| BAT5 | BAT5_20211104_003452.wav | 15 | 11/4/2021 | 0:34:52 | 1.4309 | 103.73873 | Myotis muricola |
| BAT5 | BAT5_20211104_003437.wav | 15 | 11/4/2021 | 0:34:37 | 1.4309 | 103.73873 | Myotis muricola |
| BAT5 | BAT5_20211104_003422.wav | 15 | 11/4/2021 | 0:34:22 | 1.4309 | 103.73873 | Myotis muricola |
| BAT5 | BAT5_20211104_003407.wav | 15 | 11/4/2021 | 0:34:07 | 1.4309 | 103.73873 | Myotis muricola |

| Station | File name | Duration | Date | Time | Lat | Long | Species |
|---|---|---|---|---|---|---|---|
| BAT5 | BAT5_20211104_003352.wav | 15 | 11/4/2021 | 0:33:52 | 1.4309 | 103.73873 | Myotis muricola |
| BAT5 | BAT5_20211104_003337.wav | 15 | 11/4/2021 | 0:33:37 | 1.4309 | 103.73873 | Myotis muricola |
| BAT5 | BAT5_20211104_003321.wav | 15 | 11/4/2021 | 0:33:21 | 1.4309 | 103.73873 | Myotis muricola |
| BAT5 | BAT5_20211104_003306.wav | 15 | 11/4/2021 | 0:33:06 | 1.4309 | 103.73873 | Myotis muricola |
| BAT5 | BAT5_20211104_003251.wav | 15 | 11/4/2021 | 0:32:51 | 1.4309 | 103.73873 | Myotis muricola |
| BAT5 | BAT5_20211104_003236.wav | 15 | 11/4/2021 | 0:32:36 | 1.4309 | 103.73873 | Myotis muricola |
| BAT5 | BAT5_20211104_003221.wav | 15 | 11/4/2021 | 0:32:21 | 1.4309 | 103.73873 | Myotis muricola |
| BAT5 | BAT5_20211104_003206.wav | 15 | 11/4/2021 | 0:32:06 | 1.4309 | 103.73873 | Myotis muricola |
| BAT5 | BAT5_20211104_001145.wav | 15 | 11/4/2021 | 0:11:45 | 1.4309 | 103.73873 | Myotis muricola |
| BAT5 | BAT5_20211104_001130.wav | 15 | 11/4/2021 | 0:11:30 | 1.4309 | 103.73873 | Myotis muricola |
| BAT5 | BAT5_20211104_001115.wav | 15 | 11/4/2021 | 0:11:15 | 1.4309 | 103.73873 | Myotis muricola |
| BAT5 | BAT5_20211104_001100.wav | 15 | 11/4/2021 | 0:11:00 | 1.4309 | 103.73873 | Myotis muricola |
| BAT5 | BAT5_20211104_001045.wav | 15 | 11/4/2021 | 0:10:45 | 1.4309 | 103.73873 | Myotis muricola |
| BAT5 | BAT5_20211104_001030.wav | 15 | 11/4/2021 | 0:10:30 | 1.4309 | 103.73873 | Myotis muricola |
| BAT5 | BAT5_20211104_001013.wav | 15 | 11/4/2021 | 0:10:13 | 1.4309 | 103.73873 | Myotis muricola |
| BAT5 | BAT5_20211104_000958.wav | 15 | 11/4/2021 | 0:09:58 | 1.4309 | 103.73873 | Myotis muricola |
| BAT5 | BAT5_20211104_000943.wav | 15 | 11/4/2021 | 0:09:43 | 1.4309 | 103.73873 | Myotis muricola |
| BAT5 | BAT5_20211104_000928.wav | 15 | 11/4/2021 | 0:09:28 | 1.4309 | 103.73873 | Myotis muricola |
| BAT5 | BAT5_20211104_000913.wav | 15 | 11/4/2021 | 0:09:13 | 1.4309 | 103.73873 | Myotis muricola |
| BAT5 | BAT5_20211104_000858.wav | 15 | 11/4/2021 | 0:08:58 | 1.4309 | 103.73873 | Myotis muricola |
| BAT5 | BAT5_20211104_000842.wav | 15 | 11/4/2021 | 0:08:42 | 1.4309 | 103.73873 | Myotis muricola |
| BAT5 | BAT5_20211104_000827.wav | 15 | 11/4/2021 | 0:08:27 | 1.4309 | 103.73873 | Myotis muricola |
| BAT5 | BAT5_20211104_000812.wav | 15 | 11/4/2021 | 0:08:12 | 1.4309 | 103.73873 | Myotis muricola |
| BAT5 | BAT5_20211104_000757.wav | 15 | 11/4/2021 | 0:07:57 | 1.4309 | 103.73873 | Myotis muricola |
| BAT5 | BAT5_20211104_000741.wav | 15 | 11/4/2021 | 0:07:41 | 1.4309 | 103.73873 | Myotis muricola |
| BAT5 | BAT5_20211104_000726.wav | 15 | 11/4/2021 | 0:07:26 | 1.4309 | 103.73873 | Myotis muricola |
| BAT5 | BAT5_20211104_000710.wav | 15 | 11/4/2021 | 0:07:10 | 1.4309 | 103.73873 | Myotis muricola |
| BAT5 | BAT5_20211104_000654.wav | 15 | 11/4/2021 | 0:06:54 | 1.4309 | 103.73873 | Myotis muricola |
| BAT5 | BAT5_20211104_000609.wav | 15 | 11/4/2021 | 0:06:09 | 1.4309 | 103.73873 | Myotis muricola |
| BAT5 | BAT5_20211103_234654.wav | 15 | 11/3/2021 | 23:46:54 | 1.4309 | 103.73873 | Myotis muricola |
| BAT5 | BAT5_20211103_234620.wav | 14.301 | 11/3/2021 | 23:46:20 | 1.4309 | 103.73873 | Myotis muricola |
| BAT5 | BAT5_20211103_234605.wav | 15 | 11/3/2021 | 23:46:05 | 1.4309 | 103.73873 | Myotis muricola |
| BAT5 | BAT5_20211103_234558.wav | 6.998 | 11/3/2021 | 23:45:58 | 1.4309 | 103.73873 | Myotis muricola |
| BAT5 | BAT5_20211103_234542.wav | 15 | 11/3/2021 | 23:45:42 | 1.4309 | 103.73873 | Myotis muricola |
| BAT5 | BAT5_20211103_234527.wav | 15 | 11/3/2021 | 23:45:27 | 1.4309 | 103.73873 | Myotis muricola |
| BAT5 | BAT5_20211103_234512.wav | 15 | 11/3/2021 | 23:45:12 | 1.4309 | 103.73873 | Myotis muricola |
| BAT5 | BAT5_20211103_234456.wav | 15 | 11/3/2021 | 23:44:56 | 1.4309 | 103.73873 | Myotis muricola |
| BAT5 | BAT5_20211103_234440.wav | 15 | 11/3/2021 | 23:44:40 | 1.4309 | 103.73873 | Myotis muricola |
| BAT5 | BAT5_20211103_234425.wav | 15 | 11/3/2021 | 23:44:25 | 1.4309 | 103.73873 | Myotis muricola |
| BAT5 | BAT5_20211103_234410.wav | 15 | 11/3/2021 | 23:44:10 | 1.4309 | 103.73873 | Myotis muricola |
| BAT5 | BAT5_20211103_234348.wav | 15 | 11/3/2021 | 23:43:48 | 1.4309 | 103.73873 | Myotis muricola |
| BAT5 | BAT5_20211103_234331.wav | 15 | 11/3/2021 | 23:43:31 | 1.4309 | 103.73873 | Myotis muricola |
| BAT5 | BAT5_20211103_234315.wav | 15 | 11/3/2021 | 23:43:15 | 1.4309 | 103.73873 | Myotis muricola |
| BAT5 | BAT5_20211103_234255.wav | 12.7 | 11/3/2021 | 23:42:55 | 1.4309 | 103.73873 | Myotis muricola |
| BAT5 | BAT5_20211103_234240.wav | 15 | 11/3/2021 | 23:42:40 | 1.4309 | 103.73873 | Myotis muricola |
| BAT5 | BAT5_20211103_234220.wav | 15 | 11/3/2021 | 23:42:20 | 1.4309 | 103.73873 | Myotis muricola |
| BAT5 | BAT5_20211103_234205.wav | 15 | 11/3/2021 | 23:42:05 | 1.4309 | 103.73873 | Saccolaimus saccolaimus |
| BAT5 | BAT5_20211103_234150.wav | 15 | 11/3/2021 | 23:41:50 | 1.4309 | 103.73873 | Myotis muricola |
| BAT5 | BAT5_20211103_234129.wav | 15 | 11/3/2021 | 23:41:29 | 1.4309 | 103.73873 | Myotis muricola |
| BAT5 | BAT5_20211103_234121.wav | 7.278 | 11/3/2021 | 23:41:21 | 1.4309 | 103.73873 | Myotis muricola |
| BAT5 | BAT5_20211103_234106.wav | 15 | 11/3/2021 | 23:41:06 | 1.4309 | 103.73873 | Myotis muricola |
| BAT5 | BAT5_20211103_232042.wav | 14.159 | 11/3/2021 | 23:20:42 | 1.4309 | 103.73873 | Myotis muricola |
| BAT5 | BAT5_20211103_232010.wav | 15 | 11/3/2021 | 23:20:10 | 1.4309 | 103.73873 | Myotis muricola |
| BAT5 | BAT5_20211103_231954.wav | 15 | 11/3/2021 | 23:19:54 | 1.4309 | 103.73873 | Myotis muricola |
| BAT5 | BAT5_20211103_231918.wav | 15 | 11/3/2021 | 23:19:18 | 1.4309 | 103.73873 | Myotis muricola |
| BAT5 | BAT5_20211103_231855.wav | 9.298 | 11/3/2021 | 23:18:55 | 1.4309 | 103.73873 | Myotis muricola |
| BAT5 | BAT5_20211103_231700.wav | 15 | 11/3/2021 | 23:17:00 | 1.4309 | 103.73873 | Myotis muricola |
| BAT5 | BAT5_20211103_231643.wav | 15 | 11/3/2021 | 23:16:43 | 1.4309 | 103.73873 | Myotis muricola |
| BAT5 | BAT5_20211103_231636.wav | 6.176 | 11/3/2021 | 23:16:36 | 1.4309 | 103.73873 | Myotis muricola |
| BAT5 | BAT5_20211103_231621.wav | 15 | 11/3/2021 | 23:16:21 | 1.4309 | 103.73873 | Myotis horsfieldii |
| BAT5 | BAT5_20211103_231601.wav | 14.264 | 11/3/2021 | 23:16:01 | 1.4309 | 103.73873 | Myotis muricola |
| BAT5 | BAT5_20211103_231528.wav | 13.086 | 11/3/2021 | 23:15:28 | 1.4309 | 103.73873 | Myotis muricola |
| BAT5 | BAT5_20211103_231509.wav | 15 | 11/3/2021 | 23:15:09 | 1.4309 | 103.73873 | Myotis muricola |
| BAT5 | BAT5_20211103_225857.wav | 5.063 | 11/3/2021 | 22:58:57 | 1.4309 | 103.73873 | Myotis muricola |
| BAT5 | BAT5_20211103_225841.wav | 15 | 11/3/2021 | 22:58:41 | 1.4309 | 103.73873 | Myotis muricola |
| BAT5 | BAT5_20211103_225829.wav | 10.814 | 11/3/2021 | 22:58:29 | 1.4309 | 103.73873 | Myotis muricola |
| BAT5 | BAT5_20211103_225820.wav | 5.954 | 11/3/2021 | 22:58:20 | 1.4309 | 103.73873 | Myotis muricola |
| BAT5 | BAT5_20211103_225805.wav | 15 | 11/3/2021 | 22:58:05 | 1.4309 | 103.73873 | Myotis muricola |
| BAT5 | BAT5_20211103_225754.wav | 11.025 | 11/3/2021 | 22:57:54 | 1.4309 | 103.73873 | Myotis muricola |
| BAT5 | BAT5_20211103_225735.wav | 8.31 | 11/3/2021 | 22:57:35 | 1.4309 | 103.73873 | Myotis muricola |
| BAT5 | BAT5_20211103_225719.wav | 13.975 | 11/3/2021 | 22:57:19 | 1.4309 | 103.73873 | Myotis muricola |
| BAT5 | BAT5_20211103_225703.wav | 15 | 11/3/2021 | 22:57:03 | 1.4309 | 103.73873 | Myotis muricola |
| BAT5 | BAT5_20211103_225636.wav | 7.366 | 11/3/2021 | 22:56:36 | 1.4309 | 103.73873 | Myotis muricola |
| BAT5 | BAT5_20211103_225620.wav | 15 | 11/3/2021 | 22:56:20 | 1.4309 | 103.73873 | Myotis muricola |
| BAT5 | BAT5_20211103_225547.wav | 14.389 | 11/3/2021 | 22:55:47 | 1.4309 | 103.73873 | Myotis muricola |
| BAT5 | BAT5_20211103_225527.wav | 15 | 11/3/2021 | 22:55:27 | 1.4309 | 103.73873 | Myotis muricola |
| BAT5 | BAT5_20211103_225503.wav | 15 | 11/3/2021 | 22:55:03 | 1.4309 | 103.73873 | Myotis muricola |
| BAT5 | BAT5_20211103_225448.wav | 15 | 11/3/2021 | 22:54:48 | 1.4309 | 103.73873 | Myotis muricola |
| BAT5 | BAT5_20211103_225411.wav | 15 | 11/3/2021 | 22:54:11 | 1.4309 | 103.73873 | Myotis muricola |
| BAT5 | BAT5_20211103_225356.wav | 15 | 11/3/2021 | 22:53:56 | 1.4309 | 103.73873 | Myotis muricola |

| Station | File name | Duration | Date | Time | Lat | Long | Species |
|---|---|---|---|---|---|---|---|
| BAT5 | BAT5_20211103_225348.wav | 6.208 | 11/3/2021 | 22:53:48 | 1.4309 | 103.73873 | Myotis muricola |
| BAT5 | BAT5_20211103_225331.wav | 15 | 11/3/2021 | 22:53:31 | 1.4309 | 103.73873 | Myotis muricola |
| BAT5 | BAT5_20211103_225313.wav | 15 | 11/3/2021 | 22:53:13 | 1.4309 | 103.73873 | Myotis muricola |
| BAT5 | BAT5_20211103_221431.wav | 15 | 11/3/2021 | 22:14:31 | 1.4309 | 103.73873 | Myotis muricola |
| BAT5 | BAT5_20211103_221415.wav | 15 | 11/3/2021 | 22:14:15 | 1.4309 | 103.73873 | Myotis muricola |
| BAT5 | BAT5_20211103_221345.wav | 15 | 11/3/2021 | 22:13:45 | 1.4309 | 103.73873 | Myotis muricola |
| BAT5 | BAT5_20211103_221300.wav | 7.128 | 11/3/2021 | 22:13:00 | 1.4309 | 103.73873 | Myotis muricola |
| BAT5 | BAT5_20211103_221157.wav | 8.02 | 11/3/2021 | 22:11:57 | 1.4309 | 103.73873 | Myotis muricola |
| BAT5 | BAT5_20211103_221126.wav | 15 | 11/3/2021 | 22:11:26 | 1.4309 | 103.73873 | Myotis muricola |
| BAT5 | BAT5_20211103_221041.wav | 15 | 11/3/2021 | 22:10:41 | 1.4309 | 103.73873 | Myotis muricola |
| BAT5 | BAT5_20211103_221025.wav | 15 | 11/3/2021 | 22:10:25 | 1.4309 | 103.73873 | Myotis muricola |
| BAT5 | BAT5_20211103_220902.wav | 15 | 11/3/2021 | 22:09:02 | 1.4309 | 103.73873 | Myotis muricola |
| BAT5 | BAT5_20211103_215037.wav | 10.217 | 11/3/2021 | 21:50:37 | 1.4309 | 103.73873 | Myotis muricola |
| BAT5 | BAT5_20211103_215021.wav | 14.213 | 11/3/2021 | 21:50:21 | 1.4309 | 103.73873 | Myotis muricola |
| BAT5 | BAT5_20211103_204740.wav | 15 | 11/3/2021 | 20:47:40 | 1.4309 | 103.73873 | Myotis muricola |
| BAT5 | BAT5_20211103_204725.wav | 15 | 11/3/2021 | 20:47:25 | 1.4309 | 103.73873 | Myotis muricola |
| BAT5 | BAT5_20211103_204709.wav | 15 | 11/3/2021 | 20:47:09 | 1.4309 | 103.73873 | Myotis muricola |
| BAT5 | BAT5_20211103_204553.wav | 10.025 | 11/3/2021 | 20:45:53 | 1.4309 | 103.73873 | Myotis muricola |
| BAT5 | BAT5_20211103_204510.wav | 15 | 11/3/2021 | 20:45:10 | 1.4309 | 103.73873 | Myotis muricola |
| BAT5 | BAT5_20211103_204455.wav | 15 | 11/3/2021 | 20:44:55 | 1.4309 | 103.73873 | Myotis muricola |
| BAT5 | BAT5_20211103_204425.wav | 15 | 11/3/2021 | 20:44:25 | 1.4309 | 103.73873 | Myotis muricola |
| BAT5 | BAT5_20211103_204339.wav | 15 | 11/3/2021 | 20:43:39 | 1.4309 | 103.73873 | Myotis muricola |
| BAT5 | BAT5_20211103_204307.wav | 15 | 11/3/2021 | 20:43:07 | 1.4309 | 103.73873 | Myotis muricola |
| BAT5 | BAT5_20211103_201108.wav | 5.732 | 11/3/2021 | 20:11:08 | 1.4309 | 103.73873 | Myotis muricola |
| BAT5 | BAT5_20211103_201057.wav | 10.255 | 11/3/2021 | 20:10:57 | 1.4309 | 103.73873 | Myotis muricola |
| BAT5 | BAT5_20211103_201028.wav | 13.129 | 11/3/2021 | 20:10:28 | 1.4309 | 103.73873 | Myotis muricola |
| BAT5 | BAT5_20211103_200956.wav | 12.061 | 11/3/2021 | 20:09:56 | 1.4309 | 103.73873 | Myotis horsfieldii |
| BAT5 | BAT5_20211103_200947.wav | 7.532 | 11/3/2021 | 20:09:47 | 1.4309 | 103.73873 | Myotis muricola |
| BAT5 | BAT5_20211103_200932.wav | 8.409 | 11/3/2021 | 20:09:32 | 1.4309 | 103.73873 | Myotis muricola |
| BAT5 | BAT5_20211103_200914.wav | 14.399 | 11/3/2021 | 20:09:14 | 1.4309 | 103.73873 | Myotis muricola |
| BAT5 | BAT5_20211103_200901.wav | 8.629 | 11/3/2021 | 20:09:01 | 1.4309 | 103.73873 | Myotis muricola |
| BAT5 | BAT5_20211103_200836.wav | 6.37 | 11/3/2021 | 20:08:36 | 1.4309 | 103.73873 | Myotis horsfieldii |
| BAT5 | BAT5_20211103_200823.wav | 9.337 | 11/3/2021 | 20:08:23 | 1.4309 | 103.73873 | Myotis muricola |
| BAT5 | BAT5_20211103_200811.wav | 10.408 | 11/3/2021 | 20:08:11 | 1.4309 | 103.73873 | Myotis muricola |
| BAT5 | BAT5_20211103_200749.wav | 15 | 11/3/2021 | 20:07:49 | 1.4309 | 103.73873 | Myotis muricola |
| BAT5 | BAT5_20211103_200727.wav | 12.484 | 11/3/2021 | 20:07:27 | 1.4309 | 103.73873 | Myotis muricola |
| BAT5 | BAT5_20211103_200651.wav | 10.28 | 11/3/2021 | 20:06:51 | 1.4309 | 103.73873 | Myotis horsfieldii |
| BAT5 | BAT5_20211103_200618.wav | 14.17 | 11/3/2021 | 20:06:18 | 1.4309 | 103.73873 | Saccolaimus saccolaimus |
| BAT5 | BAT5_20211103_194654.wav | 14.08 | 11/3/2021 | 19:46:54 | 1.4309 | 103.73873 | Myotis muricola |
| BAT5 | BAT5_20211103_194636.wav | 8.536 | 11/3/2021 | 19:46:36 | 1.4309 | 103.73873 | Myotis muricola |
| BAT5 | BAT5_20211103_194621.wav | 15 | 11/3/2021 | 19:46:21 | 1.4309 | 103.73873 | Myotis muricola |
| BAT5 | BAT5_20211103_194613.wav | 6.358 | 11/3/2021 | 19:46:13 | 1.4309 | 103.73873 | Myotis muricola |
| BAT5 | BAT5_20211103_194558.wav | 14.981 | 11/3/2021 | 19:45:58 | 1.4309 | 103.73873 | Myotis muricola |
| BAT5 | BAT5_20211103_194528.wav | 15 | 11/3/2021 | 19:45:28 | 1.4309 | 103.73873 | Myotis muricola |
| BAT5 | BAT5_20211103_194458.wav | 15 | 11/3/2021 | 19:44:58 | 1.4309 | 103.73873 | Myotis muricola |
| BAT5 | BAT5_20211103_194443.wav | 15 | 11/3/2021 | 19:44:43 | 1.4309 | 103.73873 | Myotis muricola |
| BAT5 | BAT5_20211103_194428.wav | 15 | 11/3/2021 | 19:44:28 | 1.4309 | 103.73873 | Myotis muricola |
| BAT5 | BAT5_20211103_194410.wav | 15 | 11/3/2021 | 19:44:10 | 1.4309 | 103.73873 | Myotis muricola |
| BAT5 | BAT5_20211103_194346.wav | 6.454 | 11/3/2021 | 19:43:46 | 1.4309 | 103.73873 | Myotis horsfieldii |
| BAT5 | BAT5_20211103_194331.wav | 15 | 11/3/2021 | 19:43:31 | 1.4309 | 103.73873 | Myotis muricola |
| BAT5 | BAT5_20211103_194321.wav | 6.888 | 11/3/2021 | 19:43:21 | 1.4309 | 103.73873 | Myotis muricola |
| BAT5 | BAT5_20211103_194303.wav | 15 | 11/3/2021 | 19:43:03 | 1.4309 | 103.73873 | Myotis horsfieldii |
| BAT5 | BAT5_20211103_194253.wav | 9.25 | 11/3/2021 | 19:42:53 | 1.4309 | 103.73873 | Myotis horsfieldii |
| BAT5 | BAT5_20211103_194246.wav | 4.969 | 11/3/2021 | 19:42:46 | 1.4309 | 103.73873 | Myotis muricola |
| BAT5 | BAT5_20211103_194230.wav | 15 | 11/3/2021 | 19:42:30 | 1.4309 | 103.73873 | Myotis horsfieldii |
| BAT5 | BAT5_20211103_194218.wav | 12.406 | 11/3/2021 | 19:42:18 | 1.4309 | 103.73873 | Myotis muricola |
| BAT5 | BAT5_20211103_194212.wav | 4.988 | 11/3/2021 | 19:42:12 | 1.4309 | 103.73873 | Myotis muricola |
| BAT5 | BAT5_20211103_194205.wav | 5.663 | 11/3/2021 | 19:42:05 | 1.4309 | 103.73873 | Myotis muricola |
| BAT5 | BAT5_20211103_194151.wav | 13.194 | 11/3/2021 | 19:41:51 | 1.4309 | 103.73873 | Myotis horsfieldii |
| BAT5 | BAT5_20211103_194135.wav | 15 | 11/3/2021 | 19:41:35 | 1.4309 | 103.73873 | Myotis horsfieldii |
| BAT5 | BAT5_20211103_194125.wav | 7.83 | 11/3/2021 | 19:41:25 | 1.4309 | 103.73873 | Myotis muricola |
| BAT5 | BAT5_20211103_194110.wav | 15 | 11/3/2021 | 19:41:10 | 1.4309 | 103.73873 | Myotis muricola |
| BAT5 | BAT5_20211103_191815.wav | 15 | 11/3/2021 | 19:18:15 | 1.4309 | 103.73873 | Myotis horsfieldii |
| BAT5 | BAT5_20211103_191759.wav | 15 | 11/3/2021 | 19:17:59 | 1.4309 | 103.73873 | Myotis muricola |
| BAT5 | BAT5_20211103_191730.wav | 15 | 11/3/2021 | 19:17:30 | 1.4309 | 103.73873 | Myotis horsfieldii |
| BAT5 | BAT5_20211103_191715.wav | 15 | 11/3/2021 | 19:17:15 | 1.4309 | 103.73873 | Myotis muricola |
| BAT5 | BAT5_20211103_191659.wav | 15 | 11/3/2021 | 19:16:59 | 1.4309 | 103.73873 | Myotis muricola |
| BAT5 | BAT5_20211103_191632.wav | 9.235 | 11/3/2021 | 19:16:32 | 1.4309 | 103.73873 | Myotis muricola |
| BAT5 | BAT5_20211103_191617.wav | 15 | 11/3/2021 | 19:16:17 | 1.4309 | 103.73873 | Myotis muricola |
| BAT5 | BAT5_20211103_191550.wav | 11.274 | 11/3/2021 | 19:15:50 | 1.4309 | 103.73873 | Myotis muricola |
| BAT5 | BAT5_20211031_062626.wav | 8.729 | 10/31/2021 | 6:26:26 | 1.4309 | 103.73873 | Myotis muricola |
| BAT5 | BAT5_20211031_062551.wav | 15 | 10/31/2021 | 6:25:51 | 1.4309 | 103.73873 | Saccolaimus saccolaimus |
| BAT5 | BAT5_20211031_062513.wav | 12.004 | 10/31/2021 | 6:25:13 | 1.4309 | 103.73873 | Myotis muricola |
| BAT5 | BAT5_20211031_062215.wav | 12.643 | 10/31/2021 | 6:22:15 | 1.4309 | 103.73873 | Myotis muricola |
| BAT5 | BAT5_20211031_062204.wav | 10.702 | 10/31/2021 | 6:22:04 | 1.4309 | 103.73873 | Myotis muricola |
| BAT5 | BAT5_20211031_062105.wav | 15 | 10/31/2021 | 6:21:05 | 1.4309 | 103.73873 | Scotophilus kuhlii |
| BAT5 | BAT5_20211031_054557.wav | 15 | 10/31/2021 | 5:45:57 | 1.4309 | 103.73873 | Myotis muricola |
| BAT5 | BAT5_20211031_054541.wav | 15 | 10/31/2021 | 5:45:41 | 1.4309 | 103.73873 | Myotis muricola |
| BAT5 | BAT5_20211031_054526.wav | 15 | 10/31/2021 | 5:45:26 | 1.4309 | 103.73873 | Myotis muricola |
| BAT5 | BAT5_20211031_054511.wav | 15 | 10/31/2021 | 5:45:11 | 1.4309 | 103.73873 | Myotis muricola |

| Station | File name | Duration | Date | Time | Lat | Long | Species |
|---|---|---|---|---|---|---|---|
| BAT5 | BAT5_20211031_054456.wav | 15 | 10/31/2021 | 5:44:56 | 1.4309 | 103.73873 | Myotis muricola |
| BAT5 | BAT5_20211031_054441.wav | 15 | 10/31/2021 | 5:44:41 | 1.4309 | 103.73873 | Myotis muricola |
| BAT5 | BAT5_20211031_054425.wav | 15 | 10/31/2021 | 5:44:25 | 1.4309 | 103.73873 | Myotis muricola |
| BAT5 | BAT5_20211031_054354.wav | 15 | 10/31/2021 | 5:43:54 | 1.4309 | 103.73873 | Myotis horsfieldii |
| BAT5 | BAT5_20211031_054339.wav | 15 | 10/31/2021 | 5:43:39 | 1.4309 | 103.73873 | Myotis muricola |
| BAT5 | BAT5_20211031_054238.wav | 15 | 10/31/2021 | 5:42:38 | 1.4309 | 103.73873 | Myotis muricola |
| BAT5 | BAT5_20211031_054208.wav | 15 | 10/31/2021 | 5:42:08 | 1.4309 | 103.73873 | Myotis muricola |
| BAT5 | BAT5_20211031_054138.wav | 15 | 10/31/2021 | 5:41:38 | 1.4309 | 103.73873 | Myotis muricola |
| BAT5 | BAT5_20211031_054133.wav | 4.963 | 10/31/2021 | 5:41:33 | 1.4309 | 103.73873 | Myotis muricola |
| BAT5 | BAT5_20211031_054117.wav | 15 | 10/31/2021 | 5:41:17 | 1.4309 | 103.73873 | Myotis muricola |
| BAT5 | BAT5_20211031_054102.wav | 15 | 10/31/2021 | 5:41:02 | 1.4309 | 103.73873 | Myotis muricola |
| BAT5 | BAT5_20211031_054047.wav | 15 | 10/31/2021 | 5:40:47 | 1.4309 | 103.73873 | Myotis muricola |
| BAT5 | BAT5_20211031_054031.wav | 15 | 10/31/2021 | 5:40:31 | 1.4309 | 103.73873 | Myotis muricola |
| BAT5 | BAT5_20211031_054016.wav | 15 | 10/31/2021 | 5:40:16 | 1.4309 | 103.73873 | Myotis muricola |
| BAT5 | BAT5_20211031_051148.wav | 15 | 10/31/2021 | 5:11:48 | 1.4309 | 103.73873 | Myotis muricola |
| BAT5 | BAT5_20211031_051133.wav | 15 | 10/31/2021 | 5:11:33 | 1.4309 | 103.73873 | Myotis muricola |
| BAT5 | BAT5_20211031_051118.wav | 15 | 10/31/2021 | 5:11:18 | 1.4309 | 103.73873 | Myotis muricola |
| BAT5 | BAT5_20211031_051102.wav | 15 | 10/31/2021 | 5:11:02 | 1.4309 | 103.73873 | Myotis horsfieldii |
| BAT5 | BAT5_20211031_051047.wav | 15 | 10/31/2021 | 5:10:47 | 1.4309 | 103.73873 | Myotis muricola |
| BAT5 | BAT5_20211031_051017.wav | 15 | 10/31/2021 | 5:10:17 | 1.4309 | 103.73873 | Myotis muricola |
| BAT5 | BAT5_20211031_051005.wav | 11.678 | 10/31/2021 | 5:10:05 | 1.4309 | 103.73873 | Myotis muricola |
| BAT5 | BAT5_20211031_050949.wav | 15 | 10/31/2021 | 5:09:49 | 1.4309 | 103.73873 | Myotis muricola |
| BAT5 | BAT5_20211031_050816.wav | 15 | 10/31/2021 | 5:08:16 | 1.4309 | 103.73873 | Myotis muricola |
| BAT5 | BAT5_20211031_050700.wav | 15 | 10/31/2021 | 5:07:00 | 1.4309 | 103.73873 | Myotis muricola |
| BAT5 | BAT5_20211031_043920.wav | 15 | 10/31/2021 | 4:39:20 | 1.4309 | 103.73873 | Myotis muricola |
| BAT5 | BAT5_20211031_043905.wav | 15 | 10/31/2021 | 4:39:05 | 1.4309 | 103.73873 | Myotis muricola |
| BAT5 | BAT5_20211031_043850.wav | 15 | 10/31/2021 | 4:38:50 | 1.4309 | 103.73873 | Myotis muricola |
| BAT5 | BAT5_20211031_043835.wav | 15 | 10/31/2021 | 4:38:35 | 1.4309 | 103.73873 | Myotis muricola |
| BAT5 | BAT5_20211031_043820.wav | 15 | 10/31/2021 | 4:38:20 | 1.4309 | 103.73873 | Myotis muricola |
| BAT5 | BAT5_20211031_043811.wav | 7.238 | 10/31/2021 | 4:38:11 | 1.4309 | 103.73873 | Myotis muricola |
| BAT5 | BAT5_20211031_043756.wav | 15 | 10/31/2021 | 4:37:56 | 1.4309 | 103.73873 | Myotis muricola |
| BAT5 | BAT5_20211031_043709.wav | 15 | 10/31/2021 | 4:37:09 | 1.4309 | 103.73873 | Myotis muricola |
| BAT5 | BAT5_20211031_043654.wav | 15 | 10/31/2021 | 4:36:54 | 1.4309 | 103.73873 | Myotis muricola |
| BAT5 | BAT5_20211031_040759.wav | 15 | 10/31/2021 | 4:07:59 | 1.4309 | 103.73873 | Myotis muricola |
| BAT5 | BAT5_20211031_040729.wav | 15 | 10/31/2021 | 4:07:29 | 1.4309 | 103.73873 | Myotis muricola |
| BAT5 | BAT5_20211031_040714.wav | 15 | 10/31/2021 | 4:07:14 | 1.4309 | 103.73873 | Myotis muricola |
| BAT5 | BAT5_20211031_040659.wav | 15 | 10/31/2021 | 4:06:59 | 1.4309 | 103.73873 | Myotis muricola |
| BAT5 | BAT5_20211031_040644.wav | 15 | 10/31/2021 | 4:06:44 | 1.4309 | 103.73873 | Myotis muricola |
| BAT5 | BAT5_20211031_040629.wav | 15 | 10/31/2021 | 4:06:29 | 1.4309 | 103.73873 | Myotis muricola |
| BAT5 | BAT5_20211031_040614.wav | 15 | 10/31/2021 | 4:06:14 | 1.4309 | 103.73873 | Myotis muricola |
| BAT5 | BAT5_20211031_040603.wav | 10.491 | 10/31/2021 | 4:06:03 | 1.4309 | 103.73873 | Myotis muricola |
| BAT5 | BAT5_20211031_040548.wav | 15 | 10/31/2021 | 4:05:48 | 1.4309 | 103.73873 | Myotis muricola |
| BAT5 | BAT5_20211031_040540.wav | 6.018 | 10/31/2021 | 4:05:40 | 1.4309 | 103.73873 | Myotis muricola |
| BAT5 | BAT5_20211031_040524.wav | 15 | 10/31/2021 | 4:05:24 | 1.4309 | 103.73873 | Myotis muricola |
| BAT5 | BAT5_20211031_040509.wav | 15 | 10/31/2021 | 4:05:09 | 1.4309 | 103.73873 | Myotis muricola |
| BAT5 | BAT5_20211031_040454.wav | 15 | 10/31/2021 | 4:04:54 | 1.4309 | 103.73873 | Myotis muricola |
| BAT5 | BAT5_20211031_040439.wav | 12.09 | 10/31/2021 | 4:04:39 | 1.4309 | 103.73873 | Myotis muricola |
| BAT5 | BAT5_20211031_040424.wav | 15 | 10/31/2021 | 4:04:24 | 1.4309 | 103.73873 | Myotis muricola |
| BAT5 | BAT5_20211031_040414.wav | 8.493 | 10/31/2021 | 4:04:14 | 1.4309 | 103.73873 | Myotis muricola |
| BAT5 | BAT5_20211031_040354.wav | 5.234 | 10/31/2021 | 4:03:54 | 1.4309 | 103.73873 | Myotis muricola |
| BAT5 | BAT5_20211031_040339.wav | 15 | 10/31/2021 | 4:03:39 | 1.4309 | 103.73873 | Myotis muricola |
| BAT5 | BAT5_20211031_040323.wav | 15 | 10/31/2021 | 4:03:23 | 1.4309 | 103.73873 | Myotis muricola |
| BAT5 | BAT5_20211031_040308.wav | 15 | 10/31/2021 | 4:03:08 | 1.4309 | 103.73873 | Myotis muricola |
| BAT5 | BAT5_20211031_040253.wav | 15 | 10/31/2021 | 4:02:53 | 1.4309 | 103.73873 | Myotis muricola |
| BAT5 | BAT5_20211031_040238.wav | 15 | 10/31/2021 | 4:02:38 | 1.4309 | 103.73873 | Myotis muricola |
| BAT5 | BAT5_20211031_040223.wav | 15 | 10/31/2021 | 4:02:23 | 1.4309 | 103.73873 | Myotis muricola |
| BAT5 | BAT5_20211031_034458.wav | 15 | 10/31/2021 | 3:44:58 | 1.4309 | 103.73873 | Myotis muricola |
| BAT5 | BAT5_20211031_034442.wav | 15 | 10/31/2021 | 3:44:42 | 1.4309 | 103.73873 | Myotis muricola |
| BAT5 | BAT5_20211031_034427.wav | 15 | 10/31/2021 | 3:44:27 | 1.4309 | 103.73873 | Myotis muricola |
| BAT5 | BAT5_20211031_034412.wav | 15 | 10/31/2021 | 3:44:12 | 1.4309 | 103.73873 | Myotis muricola |
| BAT5 | BAT5_20211031_034357.wav | 15 | 10/31/2021 | 3:43:57 | 1.4309 | 103.73873 | Myotis muricola |
| BAT5 | BAT5_20211031_034342.wav | 15 | 10/31/2021 | 3:43:42 | 1.4309 | 103.73873 | Myotis muricola |
| BAT5 | BAT5_20211031_034327.wav | 15 | 10/31/2021 | 3:43:27 | 1.4309 | 103.73873 | Myotis muricola |
| BAT5 | BAT5_20211031_034312.wav | 15 | 10/31/2021 | 3:43:12 | 1.4309 | 103.73873 | Myotis muricola |
| BAT5 | BAT5_20211031_034256.wav | 15 | 10/31/2021 | 3:42:56 | 1.4309 | 103.73873 | Myotis muricola |
| BAT5 | BAT5_20211031_034241.wav | 15 | 10/31/2021 | 3:42:41 | 1.4309 | 103.73873 | Myotis muricola |
| BAT5 | BAT5_20211031_034226.wav | 15 | 10/31/2021 | 3:42:26 | 1.4309 | 103.73873 | Myotis muricola |
| BAT5 | BAT5_20211031_034210.wav | 15 | 10/31/2021 | 3:42:10 | 1.4309 | 103.73873 | Myotis muricola |
| BAT5 | BAT5_20211031_034155.wav | 15 | 10/31/2021 | 3:41:55 | 1.4309 | 103.73873 | Myotis muricola |
| BAT5 | BAT5_20211031_034140.wav | 15 | 10/31/2021 | 3:41:40 | 1.4309 | 103.73873 | Myotis muricola |
| BAT5 | BAT5_20211031_034125.wav | 15 | 10/31/2021 | 3:41:25 | 1.4309 | 103.73873 | Myotis muricola |
| BAT5 | BAT5_20211031_034110.wav | 15 | 10/31/2021 | 3:41:10 | 1.4309 | 103.73873 | Myotis muricola |
| BAT5 | BAT5_20211031_034055.wav | 15 | 10/31/2021 | 3:40:55 | 1.4309 | 103.73873 | Myotis muricola |
| BAT5 | BAT5_20211031_034039.wav | 15 | 10/31/2021 | 3:40:39 | 1.4309 | 103.73873 | Myotis muricola |
| BAT5 | BAT5_20211031_034024.wav | 15 | 10/31/2021 | 3:40:24 | 1.4309 | 103.73873 | Myotis muricola |
| BAT5 | BAT5_20211031_034009.wav | 15 | 10/31/2021 | 3:40:09 | 1.4309 | 103.73873 | Myotis muricola |
| BAT5 | BAT5_20211031_033957.wav | 10.538 | 10/31/2021 | 3:39:57 | 1.4309 | 103.73873 | Myotis muricola |
| BAT5 | BAT5_20211031_033942.wav | 15 | 10/31/2021 | 3:39:42 | 1.4309 | 103.73873 | Myotis muricola |
| BAT5 | BAT5_20211031_033927.wav | 15 | 10/31/2021 | 3:39:27 | 1.4309 | 103.73873 | Myotis muricola |
| BAT5 | BAT5_20211031_033912.wav | 15 | 10/31/2021 | 3:39:12 | 1.4309 | 103.73873 | Myotis muricola |

| Station | File name | Duration | Date | Time | Lat | Long | Species |
|---|---|---|---|---|---|---|---|
| BAT5 | BAT5_20211031_031851.wav | 15 | 10/31/2021 | 3:18:51 | 1.4309 | 103.73873 | Myotis muricola |
| BAT5 | BAT5_20211031_031836.wav | 15 | 10/31/2021 | 3:18:36 | 1.4309 | 103.73873 | Myotis muricola |
| BAT5 | BAT5_20211031_031821.wav | 15 | 10/31/2021 | 3:18:21 | 1.4309 | 103.73873 | Myotis muricola |
| BAT5 | BAT5_20211031_031612.wav | 15 | 10/31/2021 | 3:16:12 | 1.4309 | 103.73873 | Myotis muricola |
| BAT5 | BAT5_20211031_031557.wav | 15 | 10/31/2021 | 3:15:57 | 1.4309 | 103.73873 | Myotis muricola |
| BAT5 | BAT5_20211031_031437.wav | 15 | 10/31/2021 | 3:14:37 | 1.4309 | 103.73873 | Myotis muricola |
| BAT5 | BAT5_20211031_031421.wav | 15 | 10/31/2021 | 3:14:21 | 1.4309 | 103.73873 | Myotis muricola |
| BAT5 | BAT5_20211031_031406.wav | 15 | 10/31/2021 | 3:14:06 | 1.4309 | 103.73873 | Myotis muricola |
| BAT5 | BAT5_20211031_025455.wav | 15 | 10/31/2021 | 2:54:55 | 1.4309 | 103.73873 | Myotis muricola |
| BAT5 | BAT5_20211031_025440.wav | 15 | 10/31/2021 | 2:54:40 | 1.4309 | 103.73873 | Myotis muricola |
| BAT5 | BAT5_20211031_025425.wav | 15 | 10/31/2021 | 2:54:25 | 1.4309 | 103.73873 | Myotis muricola |
| BAT5 | BAT5_20211031_025410.wav | 15 | 10/31/2021 | 2:54:10 | 1.4309 | 103.73873 | Myotis muricola |
| BAT5 | BAT5_20211031_025355.wav | 15 | 10/31/2021 | 2:53:55 | 1.4309 | 103.73873 | Myotis muricola |
| BAT5 | BAT5_20211031_025339.wav | 15 | 10/31/2021 | 2:53:39 | 1.4309 | 103.73873 | Myotis muricola |
| BAT5 | BAT5_20211031_025324.wav | 15 | 10/31/2021 | 2:53:24 | 1.4309 | 103.73873 | Myotis muricola |
| BAT5 | BAT5_20211031_025309.wav | 15 | 10/31/2021 | 2:53:09 | 1.4309 | 103.73873 | Myotis muricola |
| BAT5 | BAT5_20211031_025254.wav | 15 | 10/31/2021 | 2:52:54 | 1.4309 | 103.73873 | Myotis muricola |
| BAT5 | BAT5_20211031_025239.wav | 15 | 10/31/2021 | 2:52:39 | 1.4309 | 103.73873 | Myotis muricola |
| BAT5 | BAT5_20211031_025224.wav | 15 | 10/31/2021 | 2:52:24 | 1.4309 | 103.73873 | Myotis muricola |
| BAT5 | BAT5_20211031_025209.wav | 15 | 10/31/2021 | 2:52:09 | 1.4309 | 103.73873 | Myotis muricola |
| BAT5 | BAT5_20211031_025153.wav | 15 | 10/31/2021 | 2:51:53 | 1.4309 | 103.73873 | Myotis muricola |
| BAT5 | BAT5_20211031_025138.wav | 15 | 10/31/2021 | 2:51:38 | 1.4309 | 103.73873 | Myotis muricola |
| BAT5 | BAT5_20211031_025123.wav | 15 | 10/31/2021 | 2:51:23 | 1.4309 | 103.73873 | Myotis muricola |
| BAT5 | BAT5_20211031_025107.wav | 15 | 10/31/2021 | 2:51:07 | 1.4309 | 103.73873 | Myotis muricola |
| BAT5 | BAT5_20211031_025052.wav | 15 | 10/31/2021 | 2:50:52 | 1.4309 | 103.73873 | Myotis muricola |
| BAT5 | BAT5_20211031_025037.wav | 15 | 10/31/2021 | 2:50:37 | 1.4309 | 103.73873 | Myotis muricola |
| BAT5 | BAT5_20211031_025022.wav | 15 | 10/31/2021 | 2:50:22 | 1.4309 | 103.73873 | Myotis muricola |
| BAT5 | BAT5_20211031_025006.wav | 15 | 10/31/2021 | 2:50:06 | 1.4309 | 103.73873 | Myotis muricola |
| BAT5 | BAT5_20211031_024951.wav | 15 | 10/31/2021 | 2:49:51 | 1.4309 | 103.73873 | Myotis muricola |
| BAT5 | BAT5_20211031_024936.wav | 15 | 10/31/2021 | 2:49:36 | 1.4309 | 103.73873 | Myotis muricola |
| BAT5 | BAT5_20211031_024921.wav | 15 | 10/31/2021 | 2:49:21 | 1.4309 | 103.73873 | Myotis muricola |
| BAT5 | BAT5_20211031_024906.wav | 15 | 10/31/2021 | 2:49:06 | 1.4309 | 103.73873 | Myotis muricola |
| BAT5 | BAT5_20211031_022550.wav | 15 | 10/31/2021 | 2:25:50 | 1.4309 | 103.73873 | Myotis muricola |
| BAT5 | BAT5_20211031_022535.wav | 15 | 10/31/2021 | 2:25:35 | 1.4309 | 103.73873 | Myotis muricola |
| BAT5 | BAT5_20211031_022519.wav | 15 | 10/31/2021 | 2:25:19 | 1.4309 | 103.73873 | Myotis muricola |
| BAT5 | BAT5_20211031_022504.wav | 15 | 10/31/2021 | 2:25:04 | 1.4309 | 103.73873 | Myotis muricola |
| BAT5 | BAT5_20211031_022449.wav | 15 | 10/31/2021 | 2:24:49 | 1.4309 | 103.73873 | Myotis muricola |
| BAT5 | BAT5_20211031_022433.wav | 15 | 10/31/2021 | 2:24:33 | 1.4309 | 103.73873 | Myotis muricola |
| BAT5 | BAT5_20211031_022418.wav | 15 | 10/31/2021 | 2:24:18 | 1.4309 | 103.73873 | Myotis muricola |
| BAT5 | BAT5_20211031_022403.wav | 15 | 10/31/2021 | 2:24:03 | 1.4309 | 103.73873 | Myotis muricola |
| BAT5 | BAT5_20211031_022348.wav | 15 | 10/31/2021 | 2:23:48 | 1.4309 | 103.73873 | Myotis muricola |
| BAT5 | BAT5_20211031_022333.wav | 15 | 10/31/2021 | 2:23:33 | 1.4309 | 103.73873 | Myotis muricola |
| BAT5 | BAT5_20211031_022318.wav | 15 | 10/31/2021 | 2:23:18 | 1.4309 | 103.73873 | Myotis muricola |
| BAT5 | BAT5_20211031_022303.wav | 15 | 10/31/2021 | 2:23:03 | 1.4309 | 103.73873 | Myotis muricola |
| BAT5 | BAT5_20211031_022247.wav | 14.916 | 10/31/2021 | 2:22:47 | 1.4309 | 103.73873 | Myotis muricola |
| BAT5 | BAT5_20211031_022232.wav | 15 | 10/31/2021 | 2:22:32 | 1.4309 | 103.73873 | Myotis muricola |
| BAT5 | BAT5_20211031_022217.wav | 15 | 10/31/2021 | 2:22:17 | 1.4309 | 103.73873 | Myotis muricola |
| BAT5 | BAT5_20211031_022202.wav | 15 | 10/31/2021 | 2:22:02 | 1.4309 | 103.73873 | Myotis muricola |
| BAT5 | BAT5_20211031_022117.wav | 15 | 10/31/2021 | 2:21:17 | 1.4309 | 103.73873 | Pipistrellus javanicus |
| BAT5 | BAT5_20211031_022102.wav | 15 | 10/31/2021 | 2:21:02 | 1.4309 | 103.73873 | Myotis muricola |
| BAT5 | BAT5_20211031_022042.wav | 15 | 10/31/2021 | 2:20:42 | 1.4309 | 103.73873 | Myotis muricola |
| BAT5 | BAT5_20211031_022027.wav | 15 | 10/31/2021 | 2:20:27 | 1.4309 | 103.73873 | Myotis muricola |
| BAT5 | BAT5_20211031_022012.wav | 15 | 10/31/2021 | 2:20:12 | 1.4309 | 103.73873 | Myotis muricola |
| BAT5 | BAT5_20211031_014854.wav | 15 | 10/31/2021 | 1:48:54 | 1.4309 | 103.73873 | Myotis muricola |
| BAT5 | BAT5_20211031_014839.wav | 15 | 10/31/2021 | 1:48:39 | 1.4309 | 103.73873 | Myotis muricola |
| BAT5 | BAT5_20211031_014823.wav | 15 | 10/31/2021 | 1:48:23 | 1.4309 | 103.73873 | Myotis muricola |
| BAT5 | BAT5_20211031_014753.wav | 15 | 10/31/2021 | 1:47:53 | 1.4309 | 103.73873 | Myotis muricola |
| BAT5 | BAT5_20211031_014738.wav | 15 | 10/31/2021 | 1:47:38 | 1.4309 | 103.73873 | Myotis muricola |
| BAT5 | BAT5_20211031_014723.wav | 15 | 10/31/2021 | 1:47:23 | 1.4309 | 103.73873 | Myotis muricola |
| BAT5 | BAT5_20211031_014708.wav | 15 | 10/31/2021 | 1:47:08 | 1.4309 | 103.73873 | Myotis muricola |
| BAT5 | BAT5_20211031_014653.wav | 15 | 10/31/2021 | 1:46:53 | 1.4309 | 103.73873 | Myotis muricola |
| BAT5 | BAT5_20211031_014638.wav | 15 | 10/31/2021 | 1:46:38 | 1.4309 | 103.73873 | Myotis muricola |
| BAT5 | BAT5_20211031_014621.wav | 15 | 10/31/2021 | 1:46:21 | 1.4309 | 103.73873 | Myotis muricola |
| BAT5 | BAT5_20211031_014606.wav | 15 | 10/31/2021 | 1:46:06 | 1.4309 | 103.73873 | Myotis muricola |
| BAT5 | BAT5_20211031_014551.wav | 15 | 10/31/2021 | 1:45:51 | 1.4309 | 103.73873 | Myotis muricola |
| BAT5 | BAT5_20211031_014536.wav | 15 | 10/31/2021 | 1:45:36 | 1.4309 | 103.73873 | Myotis muricola |
| BAT5 | BAT5_20211031_014521.wav | 15 | 10/31/2021 | 1:45:21 | 1.4309 | 103.73873 | Myotis muricola |
| BAT5 | BAT5_20211031_014506.wav | 15 | 10/31/2021 | 1:45:06 | 1.4309 | 103.73873 | Taphozous melanopogon |
| BAT5 | BAT5_20211031_014450.wav | 15 | 10/31/2021 | 1:44:50 | 1.4309 | 103.73873 | Myotis muricola |
| BAT5 | BAT5_20211031_014435.wav | 15 | 10/31/2021 | 1:44:35 | 1.4309 | 103.73873 | Myotis muricola |
| BAT5 | BAT5_20211031_014420.wav | 15 | 10/31/2021 | 1:44:20 | 1.4309 | 103.73873 | Myotis muricola |
| BAT5 | BAT5_20211031_014405.wav | 15 | 10/31/2021 | 1:44:05 | 1.4309 | 103.73873 | Myotis muricola |
| BAT5 | BAT5_20211031_014350.wav | 15 | 10/31/2021 | 1:43:50 | 1.4309 | 103.73873 | Myotis muricola |
| BAT5 | BAT5_20211031_014334.wav | 15 | 10/31/2021 | 1:43:34 | 1.4309 | 103.73873 | Myotis muricola |
| BAT5 | BAT5_20211031_014319.wav | 15 | 10/31/2021 | 1:43:19 | 1.4309 | 103.73873 | Myotis muricola |
| BAT5 | BAT5_20211031_014304.wav | 15 | 10/31/2021 | 1:43:04 | 1.4309 | 103.73873 | Myotis muricola |
| BAT5 | BAT5_20211031_011650.wav | 15 | 10/31/2021 | 1:16:50 | 1.4309 | 103.73873 | Myotis muricola |
| BAT5 | BAT5_20211031_011635.wav | 15 | 10/31/2021 | 1:16:35 | 1.4309 | 103.73873 | Myotis muricola |
| BAT5 | BAT5_20211031_011620.wav | 15 | 10/31/2021 | 1:16:20 | 1.4309 | 103.73873 | Myotis muricola |
| BAT5 | BAT5_20211031_011604.wav | 15 | 10/31/2021 | 1:16:04 | 1.4309 | 103.73873 | Myotis muricola |

| Station | File name | Duration | Date | Time | Lat | Long | Species |
|---|---|---|---|---|---|---|---|
| BAT5 | BAT5_20211031_011549.wav | 15 | 10/31/2021 | 1:15:49 | 1.4309 | 103.73873 | Myotis muricola |
| BAT5 | BAT5_20211031_011534.wav | 15 | 10/31/2021 | 1:15:34 | 1.4309 | 103.73873 | Myotis muricola |
| BAT5 | BAT5_20211031_011519.wav | 15 | 10/31/2021 | 1:15:19 | 1.4309 | 103.73873 | Myotis muricola |
| BAT5 | BAT5_20211031_011504.wav | 15 | 10/31/2021 | 1:15:04 | 1.4309 | 103.73873 | Myotis muricola |
| BAT5 | BAT5_20211031_011449.wav | 15 | 10/31/2021 | 1:14:49 | 1.4309 | 103.73873 | Myotis muricola |
| BAT5 | BAT5_20211031_011433.wav | 15 | 10/31/2021 | 1:14:33 | 1.4309 | 103.73873 | Myotis muricola |
| BAT5 | BAT5_20211031_011418.wav | 15 | 10/31/2021 | 1:14:18 | 1.4309 | 103.73873 | Myotis muricola |
| BAT5 | BAT5_20211031_011403.wav | 15 | 10/31/2021 | 1:14:03 | 1.4309 | 103.73873 | Myotis muricola |
| BAT5 | BAT5_20211031_011333.wav | 15 | 10/31/2021 | 1:13:33 | 1.4309 | 103.73873 | Myotis muricola |
| BAT5 | BAT5_20211031_011318.wav | 15 | 10/31/2021 | 1:13:18 | 1.4309 | 103.73873 | Myotis muricola |
| BAT5 | BAT5_20211031_011303.wav | 15 | 10/31/2021 | 1:13:03 | 1.4309 | 103.73873 | Myotis muricola |
| BAT5 | BAT5_20211031_011247.wav | 15 | 10/31/2021 | 1:12:47 | 1.4309 | 103.73873 | Myotis muricola |
| BAT5 | BAT5_20211031_011232.wav | 15 | 10/31/2021 | 1:12:32 | 1.4309 | 103.73873 | Myotis muricola |
| BAT5 | BAT5_20211031_011217.wav | 15 | 10/31/2021 | 1:12:17 | 1.4309 | 103.73873 | Myotis muricola |
| BAT5 | BAT5_20211031_011202.wav | 15 | 10/31/2021 | 1:12:02 | 1.4309 | 103.73873 | Myotis muricola |
| BAT5 | BAT5_20211031_011147.wav | 15 | 10/31/2021 | 1:11:47 | 1.4309 | 103.73873 | Myotis muricola |
| BAT5 | BAT5_20211031_011131.wav | 15 | 10/31/2021 | 1:11:31 | 1.4309 | 103.73873 | Myotis muricola |
| BAT5 | BAT5_20211031_011116.wav | 15 | 10/31/2021 | 1:11:16 | 1.4309 | 103.73873 | Myotis muricola |
| BAT5 | BAT5_20211031_011100.wav | 15 | 10/31/2021 | 1:11:00 | 1.4309 | 103.73873 | Myotis muricola |
| BAT5 | BAT5_20211031_004756.wav | 15 | 10/31/2021 | 0:47:56 | 1.4309 | 103.73873 | Myotis muricola |
| BAT5 | BAT5_20211031_004741.wav | 15 | 10/31/2021 | 0:47:41 | 1.4309 | 103.73873 | Myotis muricola |
| BAT5 | BAT5_20211031_004725.wav | 15 | 10/31/2021 | 0:47:25 | 1.4309 | 103.73873 | Myotis muricola |
| BAT5 | BAT5_20211031_004710.wav | 15 | 10/31/2021 | 0:47:10 | 1.4309 | 103.73873 | Myotis muricola |
| BAT5 | BAT5_20211031_004655.wav | 15 | 10/31/2021 | 0:46:55 | 1.4309 | 103.73873 | Myotis muricola |
| BAT5 | BAT5_20211031_004640.wav | 15 | 10/31/2021 | 0:46:40 | 1.4309 | 103.73873 | Myotis muricola |
| BAT5 | BAT5_20211031_004625.wav | 15 | 10/31/2021 | 0:46:25 | 1.4309 | 103.73873 | Myotis muricola |
| BAT5 | BAT5_20211031_004610.wav | 15 | 10/31/2021 | 0:46:10 | 1.4309 | 103.73873 | Myotis muricola |
| BAT5 | BAT5_20211031_004555.wav | 15 | 10/31/2021 | 0:45:55 | 1.4309 | 103.73873 | Myotis muricola |
| BAT5 | BAT5_20211031_004540.wav | 15 | 10/31/2021 | 0:45:40 | 1.4309 | 103.73873 | Myotis muricola |
| BAT5 | BAT5_20211031_004524.wav | 15 | 10/31/2021 | 0:45:24 | 1.4309 | 103.73873 | Myotis muricola |
| BAT5 | BAT5_20211031_004509.wav | 15 | 10/31/2021 | 0:45:09 | 1.4309 | 103.73873 | Myotis muricola |
| BAT5 | BAT5_20211031_004454.wav | 15 | 10/31/2021 | 0:44:54 | 1.4309 | 103.73873 | Myotis muricola |
| BAT5 | BAT5_20211031_004439.wav | 15 | 10/31/2021 | 0:44:39 | 1.4309 | 103.73873 | Myotis muricola |
| BAT5 | BAT5_20211031_004424.wav | 15 | 10/31/2021 | 0:44:24 | 1.4309 | 103.73873 | Myotis muricola |
| BAT5 | BAT5_20211031_004409.wav | 15 | 10/31/2021 | 0:44:09 | 1.4309 | 103.73873 | Myotis muricola |
| BAT5 | BAT5_20211031_004354.wav | 15 | 10/31/2021 | 0:43:54 | 1.4309 | 103.73873 | Myotis muricola |
| BAT5 | BAT5_20211031_004338.wav | 15 | 10/31/2021 | 0:43:38 | 1.4309 | 103.73873 | Myotis muricola |
| BAT5 | BAT5_20211031_004323.wav | 15 | 10/31/2021 | 0:43:23 | 1.4309 | 103.73873 | Saccolaimus saccolaimus |
| BAT5 | BAT5_20211031_004308.wav | 15 | 10/31/2021 | 0:43:08 | 1.4309 | 103.73873 | Myotis muricola |
| BAT5 | BAT5_20211031_004253.wav | 15 | 10/31/2021 | 0:42:53 | 1.4309 | 103.73873 | Myotis muricola |
| BAT5 | BAT5_20211031_004242.wav | 10.876 | 10/31/2021 | 0:42:42 | 1.4309 | 103.73873 | Myotis muricola |
| BAT5 | BAT5_20211031_004227.wav | 15 | 10/31/2021 | 0:42:27 | 1.4309 | 103.73873 | Myotis muricola |
| BAT5 | BAT5_20211031_004212.wav | 15 | 10/31/2021 | 0:42:12 | 1.4309 | 103.73873 | Myotis muricola |
| BAT5 | BAT5_20211031_002758.wav | 15 | 10/31/2021 | 0:27:58 | 1.4309 | 103.73873 | Myotis muricola |
| BAT5 | BAT5_20211031_002743.wav | 15 | 10/31/2021 | 0:27:43 | 1.4309 | 103.73873 | Myotis muricola |
| BAT5 | BAT5_20211031_002728.wav | 15 | 10/31/2021 | 0:27:28 | 1.4309 | 103.73873 | Myotis muricola |
| BAT5 | BAT5_20211031_002713.wav | 15 | 10/31/2021 | 0:27:13 | 1.4309 | 103.73873 | Myotis muricola |
| BAT5 | BAT5_20211031_002657.wav | 15 | 10/31/2021 | 0:26:57 | 1.4309 | 103.73873 | Myotis muricola |
| BAT5 | BAT5_20211031_002627.wav | 15 | 10/31/2021 | 0:26:27 | 1.4309 | 103.73873 | Myotis muricola |
| BAT5 | BAT5_20211031_002612.wav | 15 | 10/31/2021 | 0:26:12 | 1.4309 | 103.73873 | Myotis muricola |
| BAT5 | BAT5_20211031_002557.wav | 13.942 | 10/31/2021 | 0:25:57 | 1.4309 | 103.73873 | Myotis muricola |
| BAT5 | BAT5_20211031_002542.wav | 15 | 10/31/2021 | 0:25:42 | 1.4309 | 103.73873 | Myotis muricola |
| BAT5 | BAT5_20211031_002527.wav | 15 | 10/31/2021 | 0:25:27 | 1.4309 | 103.73873 | Myotis muricola |
| BAT5 | BAT5_20211031_002512.wav | 15 | 10/31/2021 | 0:25:12 | 1.4309 | 103.73873 | Myotis muricola |
| BAT5 | BAT5_20211031_002457.wav | 15 | 10/31/2021 | 0:24:57 | 1.4309 | 103.73873 | Myotis muricola |
| BAT5 | BAT5_20211031_002449.wav | 6.949 | 10/31/2021 | 0:24:49 | 1.4309 | 103.73873 | Myotis muricola |
| BAT5 | BAT5_20211031_002434.wav | 15 | 10/31/2021 | 0:24:34 | 1.4309 | 103.73873 | Myotis muricola |
| BAT5 | BAT5_20211031_002419.wav | 15 | 10/31/2021 | 0:24:19 | 1.4309 | 103.73873 | Myotis muricola |
| BAT5 | BAT5_20211031_002404.wav | 15 | 10/31/2021 | 0:24:04 | 1.4309 | 103.73873 | Myotis muricola |
| BAT5 | BAT5_20211031_002348.wav | 15 | 10/31/2021 | 0:23:48 | 1.4309 | 103.73873 | Myotis muricola |
| BAT5 | BAT5_20211031_002333.wav | 15 | 10/31/2021 | 0:23:33 | 1.4309 | 103.73873 | Myotis muricola |
| BAT5 | BAT5_20211031_002318.wav | 15 | 10/31/2021 | 0:23:18 | 1.4309 | 103.73873 | Myotis muricola |
| BAT5 | BAT5_20211031_002303.wav | 15 | 10/31/2021 | 0:23:03 | 1.4309 | 103.73873 | Myotis muricola |
| BAT5 | BAT5_20211031_002248.wav | 15 | 10/31/2021 | 0:22:48 | 1.4309 | 103.73873 | Myotis muricola |
| BAT5 | BAT5_20211031_002233.wav | 15 | 10/31/2021 | 0:22:33 | 1.4309 | 103.73873 | Myotis muricola |
| BAT5 | BAT5_20211031_002203.wav | 15 | 10/31/2021 | 0:22:03 | 1.4309 | 103.73873 | Myotis muricola |
| BAT5 | BAT5_20211030_235123.wav | 15 | 10/30/2021 | 23:51:23 | 1.4309 | 103.73873 | Myotis muricola |
| BAT5 | BAT5_20211030_235022.wav | 15 | 10/30/2021 | 23:50:22 | 1.4309 | 103.73873 | Taphozous melanopogon |
| BAT5 | BAT5_20211030_230755.wav | 13.886 | 10/30/2021 | 23:07:55 | 1.4309 | 103.73873 | Myotis muricola |
| BAT5 | BAT5_20211030_230725.wav | 15 | 10/30/2021 | 23:07:25 | 1.4309 | 103.73873 | Myotis muricola |
| BAT5 | BAT5_20211030_230652.wav | 15 | 10/30/2021 | 23:06:52 | 1.4309 | 103.73873 | Myotis muricola |
| BAT5 | BAT5_20211030_230637.wav | 15 | 10/30/2021 | 23:06:37 | 1.4309 | 103.73873 | Myotis muricola |
| BAT5 | BAT5_20211030_230622.wav | 15 | 10/30/2021 | 23:06:22 | 1.4309 | 103.73873 | Myotis muricola |
| BAT5 | BAT5_20211030_230536.wav | 15 | 10/30/2021 | 23:05:36 | 1.4309 | 103.73873 | Myotis muricola |
| BAT5 | BAT5_20211030_230521.wav | 15 | 10/30/2021 | 23:05:21 | 1.4309 | 103.73873 | Myotis muricola |
| BAT5 | BAT5_20211030_230506.wav | 15 | 10/30/2021 | 23:05:06 | 1.4309 | 103.73873 | Myotis muricola |
| BAT5 | BAT5_20211030_230451.wav | 15 | 10/30/2021 | 23:04:51 | 1.4309 | 103.73873 | Myotis muricola |
| BAT5 | BAT5_20211030_230436.wav | 15 | 10/30/2021 | 23:04:36 | 1.4309 | 103.73873 | Myotis muricola |
| BAT5 | BAT5_20211030_230421.wav | 15 | 10/30/2021 | 23:04:21 | 1.4309 | 103.73873 | Myotis muricola |
| BAT5 | BAT5_20211030_230406.wav | 15 | 10/30/2021 | 23:04:06 | 1.4309 | 103.73873 | Saccolaimus saccolaimus |

| Station | File name | Duration | Date | Time | Lat | Long | Species |
|---|---|---|---|---|---|---|---|
| BAT5 | BAT5_20211030_224437.wav | 15 | 10/30/2021 | 22:44:37 | 1.4309 | 103.73873 | Myotis muricola |
| BAT5 | BAT5_20211030_224252.wav | 4.244 | 10/30/2021 | 22:42:52 | 1.4309 | 103.73873 | Myotis muricola |
| BAT5 | BAT5_20211030_224232.wav | 13.397 | 10/30/2021 | 22:42:32 | 1.4309 | 103.73873 | Myotis muricola |
| BAT5 | BAT5_20211030_222954.wav | 15 | 10/30/2021 | 22:29:54 | 1.4309 | 103.73873 | Myotis muricola |
| BAT5 | BAT5_20211030_222858.wav | 15 | 10/30/2021 | 22:28:58 | 1.4309 | 103.73873 | Myotis muricola |
| BAT5 | BAT5_20211030_222830.wav | 15 | 10/30/2021 | 22:28:30 | 1.4309 | 103.73873 | Myotis muricola |
| BAT5 | BAT5_20211030_222818.wav | 8.259 | 10/30/2021 | 22:28:18 | 1.4309 | 103.73873 | Myotis muricola |
| BAT5 | BAT5_20211030_222802.wav | 15 | 10/30/2021 | 22:28:02 | 1.4309 | 103.73873 | Myotis muricola |
| BAT5 | BAT5_20211030_222746.wav | 15 | 10/30/2021 | 22:27:46 | 1.4309 | 103.73873 | Myotis muricola |
| BAT5 | BAT5_20211030_222730.wav | 15 | 10/30/2021 | 22:27:30 | 1.4309 | 103.73873 | Myotis muricola |
| BAT5 | BAT5_20211030_222715.wav | 15 | 10/30/2021 | 22:27:15 | 1.4309 | 103.73873 | Myotis muricola |
| BAT5 | BAT5_20211030_222659.wav | 15 | 10/30/2021 | 22:26:59 | 1.4309 | 103.73873 | Myotis muricola |
| BAT5 | BAT5_20211030_222644.wav | 15 | 10/30/2021 | 22:26:44 | 1.4309 | 103.73873 | Myotis muricola |
| BAT5 | BAT5_20211030_222629.wav | 15 | 10/30/2021 | 22:26:29 | 1.4309 | 103.73873 | Myotis muricola |
| BAT5 | BAT5_20211030_222613.wav | 15 | 10/30/2021 | 22:26:13 | 1.4309 | 103.73873 | Myotis muricola |
| BAT5 | BAT5_20211030_222557.wav | 15 | 10/30/2021 | 22:25:57 | 1.4309 | 103.73873 | Myotis muricola |
| BAT5 | BAT5_20211030_222542.wav | 15 | 10/30/2021 | 22:25:42 | 1.4309 | 103.73873 | Myotis muricola |
| BAT5 | BAT5_20211030_222527.wav | 15 | 10/30/2021 | 22:25:27 | 1.4309 | 103.73873 | Myotis muricola |
| BAT5 | BAT5_20211030_222512.wav | 15 | 10/30/2021 | 22:25:12 | 1.4309 | 103.73873 | Myotis muricola |
| BAT5 | BAT5_20211030_213959.wav | 4.318 | 10/30/2021 | 21:39:59 | 1.4309 | 103.73873 | Myotis muricola |
| BAT5 | BAT5_20211030_213559.wav | 15 | 10/30/2021 | 21:35:59 | 1.4309 | 103.73873 | Saccolaimus saccolaimus |
| BAT5 | BAT5_20211030_213454.wav | 12.877 | 10/30/2021 | 21:34:54 | 1.4309 | 103.73873 | Myotis muricola |
| BAT5 | BAT5_20211030_210856.wav | 8.048 | 10/30/2021 | 21:08:56 | 1.4309 | 103.73873 | Myotis muricola |
| BAT5 | BAT5_20211030_210844.wav | 9.074 | 10/30/2021 | 21:08:44 | 1.4309 | 103.73873 | Myotis muricola |
| BAT5 | BAT5_20211030_210829.wav | 15 | 10/30/2021 | 21:08:29 | 1.4309 | 103.73873 | Myotis muricola |
| BAT5 | BAT5_20211030_210814.wav | 15 | 10/30/2021 | 21:08:14 | 1.4309 | 103.73873 | Myotis muricola |
| BAT5 | BAT5_20211030_210755.wav | 15 | 10/30/2021 | 21:07:55 | 1.4309 | 103.73873 | Myotis muricola |
| BAT5 | BAT5_20211030_210740.wav | 15 | 10/30/2021 | 21:07:40 | 1.4309 | 103.73873 | Myotis muricola |
| BAT5 | BAT5_20211030_210703.wav | 15 | 10/30/2021 | 21:07:03 | 1.4309 | 103.73873 | Myotis muricola |
| BAT5 | BAT5_20211030_210645.wav | 15 | 10/30/2021 | 21:06:45 | 1.4309 | 103.73873 | Myotis muricola |
| BAT5 | BAT5_20211030_210630.wav | 15 | 10/30/2021 | 21:06:30 | 1.4309 | 103.73873 | Myotis muricola |
| BAT5 | BAT5_20211030_210615.wav | 15 | 10/30/2021 | 21:06:15 | 1.4309 | 103.73873 | Myotis muricola |
| BAT5 | BAT5_20211030_210600.wav | 15 | 10/30/2021 | 21:06:00 | 1.4309 | 103.73873 | Myotis muricola |
| BAT5 | BAT5_20211030_210545.wav | 15 | 10/30/2021 | 21:05:45 | 1.4309 | 103.73873 | Myotis muricola |
| BAT5 | BAT5_20211030_210529.wav | 15 | 10/30/2021 | 21:05:29 | 1.4309 | 103.73873 | Myotis muricola |
| BAT5 | BAT5_20211030_210457.wav | 15 | 10/30/2021 | 21:04:57 | 1.4309 | 103.73873 | Myotis muricola |
| BAT5 | BAT5_20211030_210451.wav | 5.611 | 10/30/2021 | 21:04:51 | 1.4309 | 103.73873 | Myotis muricola |
| BAT5 | BAT5_20211030_210434.wav | 15 | 10/30/2021 | 21:04:34 | 1.4309 | 103.73873 | Myotis muricola |
| BAT5 | BAT5_20211030_210420.wav | 13.006 | 10/30/2021 | 21:04:20 | 1.4309 | 103.73873 | Myotis muricola |
| BAT5 | BAT5_20211030_210411.wav | 8.246 | 10/30/2021 | 21:04:11 | 1.4309 | 103.73873 | Myotis muricola |
| BAT5 | BAT5_20211030_210356.wav | 15 | 10/30/2021 | 21:03:56 | 1.4309 | 103.73873 | Myotis muricola |
| BAT5 | BAT5_20211030_210315.wav | 9.508 | 10/30/2021 | 21:03:15 | 1.4309 | 103.73873 | Myotis muricola |
| BAT5 | BAT5_20211030_210300.wav | 15 | 10/30/2021 | 21:03:00 | 1.4309 | 103.73873 | Myotis muricola |
| BAT5 | BAT5_20211030_204744.wav | 11.059 | 10/30/2021 | 20:47:44 | 1.4309 | 103.73873 | Myotis muricola |
| BAT5 | BAT5_20211030_204631.wav | 9.708 | 10/30/2021 | 20:46:31 | 1.4309 | 103.73873 | Myotis muricola |
| BAT5 | BAT5_20211030_204619.wav | 12.564 | 10/30/2021 | 20:46:19 | 1.4309 | 103.73873 | Myotis muricola |
| BAT5 | BAT5_20211030_204355.wav | 6.799 | 10/30/2021 | 20:43:55 | 1.4309 | 103.73873 | Myotis muricola |
| BAT5 | BAT5_20211030_201150.wav | 7.922 | 10/30/2021 | 20:11:50 | 1.4309 | 103.73873 | Myotis muricola |
| BAT5 | BAT5_20211030_201127.wav | 15 | 10/30/2021 | 20:11:27 | 1.4309 | 103.73873 | Myotis muricola |
| BAT5 | BAT5_20211030_201111.wav | 13.894 | 10/30/2021 | 20:11:11 | 1.4309 | 103.73873 | Myotis muricola |
| BAT5 | BAT5_20211030_201049.wav | 10.562 | 10/30/2021 | 20:10:49 | 1.4309 | 103.73873 | Myotis muricola |
| BAT5 | BAT5_20211030_201030.wav | 15 | 10/30/2021 | 20:10:30 | 1.4309 | 103.73873 | Myotis muricola |
| BAT5 | BAT5_20211030_201017.wav | 12.446 | 10/30/2021 | 20:10:17 | 1.4309 | 103.73873 | Myotis muricola |
| BAT5 | BAT5_20211030_200947.wav | 15 | 10/30/2021 | 20:09:47 | 1.4309 | 103.73873 | Myotis muricola |
| BAT5 | BAT5_20211030_200932.wav | 15 | 10/30/2021 | 20:09:32 | 1.4309 | 103.73873 | Myotis muricola |
| BAT5 | BAT5_20211030_200917.wav | 15 | 10/30/2021 | 20:09:17 | 1.4309 | 103.73873 | Myotis muricola |
| BAT5 | BAT5_20211030_200901.wav | 15 | 10/30/2021 | 20:09:01 | 1.4309 | 103.73873 | Myotis muricola |
| BAT5 | BAT5_20211030_200823.wav | 15 | 10/30/2021 | 20:08:23 | 1.4309 | 103.73873 | Myotis muricola |
| BAT5 | BAT5_20211030_200806.wav | 15 | 10/30/2021 | 20:08:06 | 1.4309 | 103.73873 | Myotis muricola |
| BAT5 | BAT5_20211030_200654.wav | 15 | 10/30/2021 | 20:06:54 | 1.4309 | 103.73873 | Myotis muricola |
| BAT5 | BAT5_20211030_200646.wav | 4.466 | 10/30/2021 | 20:06:46 | 1.4309 | 103.73873 | Myotis muricola |
| BAT5 | BAT5_20211030_200631.wav | 15 | 10/30/2021 | 20:06:31 | 1.4309 | 103.73873 | Myotis muricola |
| BAT5 | BAT5_20211030_200610.wav | 4.412 | 10/30/2021 | 20:06:10 | 1.4309 | 103.73873 | Myotis muricola |
| BAT5 | BAT5_20211030_195935.wav | 13.417 | 10/30/2021 | 19:59:35 | 1.4309 | 103.73873 | Myotis muricola |
| BAT5 | BAT5_20211030_195912.wav | 9.154 | 10/30/2021 | 19:59:12 | 1.4309 | 103.73873 | Myotis muricola |
| BAT5 | BAT5_20211030_195832.wav | 12.939 | 10/30/2021 | 19:58:32 | 1.4309 | 103.73873 | Myotis muricola |
| BAT5 | BAT5_20211030_195646.wav | 14.252 | 10/30/2021 | 19:56:46 | 1.4309 | 103.73873 | Myotis muricola |
| BAT5 | BAT5_20211030_195626.wav | 15 | 10/30/2021 | 19:56:26 | 1.4309 | 103.73873 | Myotis muricola |
| BAT5 | BAT5_20211030_195615.wav | 10.049 | 10/30/2021 | 19:56:15 | 1.4309 | 103.73873 | Myotis muricola |
| BAT5 | BAT5_20211030_195539.wav | 11.618 | 10/30/2021 | 19:55:39 | 1.4309 | 103.73873 | Myotis muricola |
| BAT5 | BAT5_20211030_195506.wav | 15 | 10/30/2021 | 19:55:06 | 1.4309 | 103.73873 | Saccolaimus saccolaimus |
| BAT5 | BAT5_20211030_191856.wav | 15 | 10/30/2021 | 19:18:56 | 1.4309 | 103.73873 | Myotis muricola |
| BAT5 | BAT5_20211030_191841.wav | 15 | 10/30/2021 | 19:18:41 | 1.4309 | 103.73873 | Taphozous melanopogon |
| BAT5 | BAT5_20211030_191826.wav | 13.902 | 10/30/2021 | 19:18:26 | 1.4309 | 103.73873 | Myotis muricola |
| BAT5 | BAT5_20211030_191811.wav | 15 | 10/30/2021 | 19:18:11 | 1.4309 | 103.73873 | Myotis muricola |
| BAT5 | BAT5_20211030_191756.wav | 15 | 10/30/2021 | 19:17:56 | 1.4309 | 103.73873 | Myotis muricola |
| BAT5 | BAT5_20211030_191743.wav | 8.32 | 10/30/2021 | 19:17:43 | 1.4309 | 103.73873 | Myotis muricola |
| BAT5 | BAT5_20211030_191728.wav | 15 | 10/30/2021 | 19:17:28 | 1.4309 | 103.73873 | Myotis muricola |
| BAT5 | BAT5_20211030_191713.wav | 15 | 10/30/2021 | 19:17:13 | 1.4309 | 103.73873 | Myotis muricola |
| BAT5 | BAT5_20211030_191658.wav | 15 | 10/30/2021 | 19:16:58 | 1.4309 | 103.73873 | Myotis muricola |

| Station | File name | Duration | Date | Time | Lat | Long | Species |
|---|---|---|---|---|---|---|---|
| BAT5 | BAT5_20211030_191650.wav | 6.781 | 10/30/2021 | 19:16:50 | 1.4309 | 103.73873 | Myotis muricola |
| BAT5 | BAT5_20211030_191637.wav | 11.907 | 10/30/2021 | 19:16:37 | 1.4309 | 103.73873 | Myotis muricola |
| BAT5 | BAT5_20211030_191621.wav | 15 | 10/30/2021 | 19:16:21 | 1.4309 | 103.73873 | Myotis muricola |
| BAT5 | BAT5_20211030_191606.wav | 15 | 10/30/2021 | 19:16:06 | 1.4309 | 103.73873 | Taphozous melanopogon |
| BAT5 | BAT5_20211030_191555.wav | 9.815 | 10/30/2021 | 19:15:55 | 1.4309 | 103.73873 | Myotis muricola |
| BAT5 | BAT5_20211030_191540.wav | 15 | 10/30/2021 | 19:15:40 | 1.4309 | 103.73873 | Myotis muricola |
| BAT5 | BAT5_20211030_191525.wav | 15 | 10/30/2021 | 19:15:25 | 1.4309 | 103.73873 | Taphozous melanopogon |
| BAT5 | BAT5_20211030_191509.wav | 15 | 10/30/2021 | 19:15:09 | 1.4309 | 103.73873 | Myotis muricola |
| BAT5 | BAT5_20211030_191459.wav | 9.579 | 10/30/2021 | 19:14:59 | 1.4309 | 103.73873 | Myotis muricola |
| BAT5 | BAT5_20211030_191444.wav | 15 | 10/30/2021 | 19:14:44 | 1.4309 | 103.73873 | Myotis muricola |
| BAT5 | BAT5_20211030_191429.wav | 15 | 10/30/2021 | 19:14:29 | 1.4309 | 103.73873 | Myotis muricola |
| BAT5 | BAT5_20211030_191414.wav | 15 | 10/30/2021 | 19:14:14 | 1.4309 | 103.73873 | Myotis horsfieldii |
| BAT5 | BAT5_20211030_191359.wav | 15 | 10/30/2021 | 19:13:59 | 1.4309 | 103.73873 | Myotis muricola |
| BAT5 | BAT5_20211030_191301.wav | 13.059 | 10/30/2021 | 19:13:01 | 1.4309 | 103.73873 | Myotis muricola |
| BAT5 | BAT5_20211030_024244.wav | 15 | 10/30/2021 | 2:42:44 | 1.4309 | 103.73873 | Myotis muricola |
| BAT5 | BAT5_20211030_024229.wav | 15 | 10/30/2021 | 2:42:29 | 1.4309 | 103.73873 | Myotis muricola |
| BAT5 | BAT5_20211030_024213.wav | 15 | 10/30/2021 | 2:42:13 | 1.4309 | 103.73873 | Myotis muricola |
| BAT5 | BAT5_20211030_024158.wav | 15 | 10/30/2021 | 2:41:58 | 1.4309 | 103.73873 | Myotis muricola |
| BAT5 | BAT5_20211030_024143.wav | 15 | 10/30/2021 | 2:41:43 | 1.4309 | 103.73873 | Myotis muricola |
| BAT5 | BAT5_20211030_024128.wav | 15 | 10/30/2021 | 2:41:28 | 1.4309 | 103.73873 | Myotis muricola |
| BAT5 | BAT5_20211030_024113.wav | 15 | 10/30/2021 | 2:41:13 | 1.4309 | 103.73873 | Myotis muricola |
| BAT5 | BAT5_20211030_024058.wav | 15 | 10/30/2021 | 2:40:58 | 1.4309 | 103.73873 | Myotis muricola |
| BAT5 | BAT5_20211030_024043.wav | 15 | 10/30/2021 | 2:40:43 | 1.4309 | 103.73873 | Myotis muricola |
| BAT5 | BAT5_20211030_024028.wav | 15 | 10/30/2021 | 2:40:28 | 1.4309 | 103.73873 | Myotis muricola |
| BAT5 | BAT5_20211030_024012.wav | 15 | 10/30/2021 | 2:40:12 | 1.4309 | 103.73873 | Myotis muricola |
| BAT5 | BAT5_20211030_023957.wav | 15 | 10/30/2021 | 2:39:57 | 1.4309 | 103.73873 | Myotis muricola |
| BAT5 | BAT5_20211030_023942.wav | 15 | 10/30/2021 | 2:39:42 | 1.4309 | 103.73873 | Myotis muricola |
| BAT5 | BAT5_20211030_023927.wav | 15 | 10/30/2021 | 2:39:27 | 1.4309 | 103.73873 | Myotis muricola |
| BAT5 | BAT5_20211030_023912.wav | 15 | 10/30/2021 | 2:39:12 | 1.4309 | 103.73873 | Myotis muricola |
| BAT5 | BAT5_20211030_023857.wav | 15 | 10/30/2021 | 2:38:57 | 1.4309 | 103.73873 | Myotis muricola |
| BAT5 | BAT5_20211030_023842.wav | 15 | 10/30/2021 | 2:38:42 | 1.4309 | 103.73873 | Myotis muricola |
| BAT5 | BAT5_20211030_023826.wav | 15 | 10/30/2021 | 2:38:26 | 1.4309 | 103.73873 | Myotis muricola |
| BAT5 | BAT5_20211030_023811.wav | 15 | 10/30/2021 | 2:38:11 | 1.4309 | 103.73873 | Myotis muricola |
| BAT5 | BAT5_20211030_023755.wav | 15 | 10/30/2021 | 2:37:55 | 1.4309 | 103.73873 | Myotis muricola |
| BAT5 | BAT5_20211030_023740.wav | 15 | 10/30/2021 | 2:37:40 | 1.4309 | 103.73873 | Myotis muricola |
| BAT5 | BAT5_20211030_023725.wav | 15 | 10/30/2021 | 2:37:25 | 1.4309 | 103.73873 | Myotis muricola |
| BAT5 | BAT5_20211030_023710.wav | 15 | 10/30/2021 | 2:37:10 | 1.4309 | 103.73873 | Myotis muricola |
| BAT5 | BAT5_20211030_021058.wav | 15 | 10/30/2021 | 2:10:58 | 1.4309 | 103.73873 | Myotis muricola |
| BAT5 | BAT5_20211030_021043.wav | 15 | 10/30/2021 | 2:10:43 | 1.4309 | 103.73873 | Myotis muricola |
| BAT5 | BAT5_20211030_021028.wav | 15 | 10/30/2021 | 2:10:28 | 1.4309 | 103.73873 | Myotis muricola |
| BAT5 | BAT5_20211030_021012.wav | 15 | 10/30/2021 | 2:10:12 | 1.4309 | 103.73873 | Myotis muricola |
| BAT5 | BAT5_20211030_020956.wav | 15 | 10/30/2021 | 2:09:56 | 1.4309 | 103.73873 | Myotis muricola |
| BAT5 | BAT5_20211030_020941.wav | 15 | 10/30/2021 | 2:09:41 | 1.4309 | 103.73873 | Myotis muricola |
| BAT5 | BAT5_20211030_020926.wav | 15 | 10/30/2021 | 2:09:26 | 1.4309 | 103.73873 | Myotis muricola |
| BAT5 | BAT5_20211030_020911.wav | 15 | 10/30/2021 | 2:09:11 | 1.4309 | 103.73873 | Myotis muricola |
| BAT5 | BAT5_20211030_020856.wav | 15 | 10/30/2021 | 2:08:56 | 1.4309 | 103.73873 | Myotis muricola |
| BAT5 | BAT5_20211030_020840.wav | 15 | 10/30/2021 | 2:08:40 | 1.4309 | 103.73873 | Myotis muricola |
| BAT5 | BAT5_20211030_020824.wav | 15 | 10/30/2021 | 2:08:24 | 1.4309 | 103.73873 | Myotis muricola |
| BAT5 | BAT5_20211030_020809.wav | 15 | 10/30/2021 | 2:08:09 | 1.4309 | 103.73873 | Myotis muricola |
| BAT5 | BAT5_20211030_020754.wav | 15 | 10/30/2021 | 2:07:54 | 1.4309 | 103.73873 | Myotis muricola |
| BAT5 | BAT5_20211030_020739.wav | 15 | 10/30/2021 | 2:07:39 | 1.4309 | 103.73873 | Myotis muricola |
| BAT5 | BAT5_20211030_020723.wav | 15 | 10/30/2021 | 2:07:23 | 1.4309 | 103.73873 | Myotis muricola |
| BAT5 | BAT5_20211030_020708.wav | 15 | 10/30/2021 | 2:07:08 | 1.4309 | 103.73873 | Myotis muricola |
| BAT5 | BAT5_20211030_020653.wav | 15 | 10/30/2021 | 2:06:53 | 1.4309 | 103.73873 | Myotis muricola |
| BAT5 | BAT5_20211030_020638.wav | 15 | 10/30/2021 | 2:06:38 | 1.4309 | 103.73873 | Myotis muricola |
| BAT5 | BAT5_20211030_020623.wav | 15 | 10/30/2021 | 2:06:23 | 1.4309 | 103.73873 | Myotis muricola |
| BAT5 | BAT5_20211030_020608.wav | 15 | 10/30/2021 | 2:06:08 | 1.4309 | 103.73873 | Myotis muricola |
| BAT5 | BAT5_20211030_020553.wav | 15 | 10/30/2021 | 2:05:53 | 1.4309 | 103.73873 | Myotis muricola |
| BAT5 | BAT5_20211030_020538.wav | 15 | 10/30/2021 | 2:05:38 | 1.4309 | 103.73873 | Myotis muricola |
| BAT5 | BAT5_20211030_020523.wav | 15 | 10/30/2021 | 2:05:23 | 1.4309 | 103.73873 | Myotis muricola |
| BAT5 | BAT5_20211030_020507.wav | 15 | 10/30/2021 | 2:05:07 | 1.4309 | 103.73873 | Myotis muricola |
| BAT5 | BAT5_20211030_014247.wav | 15 | 10/30/2021 | 1:42:47 | 1.4309 | 103.73873 | Myotis muricola |
| BAT5 | BAT5_20211030_014216.wav | 15 | 10/30/2021 | 1:42:16 | 1.4309 | 103.73873 | Myotis muricola |
| BAT5 | BAT5_20211030_014131.wav | 15 | 10/30/2021 | 1:41:31 | 1.4309 | 103.73873 | Myotis muricola |
| BAT5 | BAT5_20211030_014116.wav | 15 | 10/30/2021 | 1:41:16 | 1.4309 | 103.73873 | Myotis muricola |
| BAT5 | BAT5_20211030_014101.wav | 15 | 10/30/2021 | 1:41:01 | 1.4309 | 103.73873 | Myotis muricola |
| BAT5 | BAT5_20211030_014046.wav | 15 | 10/30/2021 | 1:40:46 | 1.4309 | 103.73873 | Myotis muricola |
| BAT5 | BAT5_20211030_014030.wav | 15 | 10/30/2021 | 1:40:30 | 1.4309 | 103.73873 | Myotis muricola |
| BAT5 | BAT5_20211030_013942.wav | 15 | 10/30/2021 | 1:39:42 | 1.4309 | 103.73873 | Myotis muricola |
| BAT5 | BAT5_20211030_013927.wav | 15 | 10/30/2021 | 1:39:27 | 1.4309 | 103.73873 | Myotis muricola |
| BAT5 | BAT5_20211030_013912.wav | 15 | 10/30/2021 | 1:39:12 | 1.4309 | 103.73873 | Myotis muricola |
| BAT5 | BAT5_20211030_011358.wav | 15 | 10/30/2021 | 1:13:58 | 1.4309 | 103.73873 | Myotis muricola |
| BAT5 | BAT5_20211030_011342.wav | 15 | 10/30/2021 | 1:13:42 | 1.4309 | 103.73873 | Myotis muricola |
| BAT5 | BAT5_20211030_011326.wav | 15 | 10/30/2021 | 1:13:26 | 1.4309 | 103.73873 | Myotis muricola |
| BAT5 | BAT5_20211030_011310.wav | 15 | 10/30/2021 | 1:13:10 | 1.4309 | 103.73873 | Myotis muricola |
| BAT5 | BAT5_20211030_011255.wav | 15 | 10/30/2021 | 1:12:55 | 1.4309 | 103.73873 | Myotis muricola |
| BAT5 | BAT5_20211030_011240.wav | 15 | 10/30/2021 | 1:12:40 | 1.4309 | 103.73873 | Myotis muricola |
| BAT5 | BAT5_20211030_011225.wav | 15 | 10/30/2021 | 1:12:25 | 1.4309 | 103.73873 | Myotis muricola |
| BAT5 | BAT5_20211030_011209.wav | 15 | 10/30/2021 | 1:12:09 | 1.4309 | 103.73873 | Myotis muricola |
| BAT5 | BAT5_20211030_004035.wav | 15 | 10/30/2021 | 0:40:35 | 1.4309 | 103.73873 | Myotis muricola |

| Station | File name | Duration | Date | Time | Lat | Long | Species |
|---|---|---|---|---|---|---|---|
| BAT5 | BAT5_20211030_003833.wav | 15 | 10/30/2021 | 0:38:33 | 1.4309 | 103.73873 | Myotis muricola |
| BAT5 | BAT5_20211030_003747.wav | 15 | 10/30/2021 | 0:37:47 | 1.4309 | 103.73873 | Myotis muricola |
| BAT5 | BAT5_20211030_003731.wav | 15 | 10/30/2021 | 0:37:31 | 1.4309 | 103.73873 | Myotis muricola |
| BAT5 | BAT5_20211030_003715.wav | 15 | 10/30/2021 | 0:37:15 | 1.4309 | 103.73873 | Myotis muricola |
| BAT5 | BAT5_20211030_003700.wav | 15 | 10/30/2021 | 0:37:00 | 1.4309 | 103.73873 | Myotis muricola |
| BAT5 | BAT5_20211030_003643.wav | 15 | 10/30/2021 | 0:36:43 | 1.4309 | 103.73873 | Myotis muricola |
| BAT5 | BAT5_20211030_003628.wav | 15 | 10/30/2021 | 0:36:28 | 1.4309 | 103.73873 | Myotis muricola |
| BAT5 | BAT5_20211030_003612.wav | 15 | 10/30/2021 | 0:36:12 | 1.4309 | 103.73873 | Myotis muricola |
| BAT5 | BAT5_20211030_003557.wav | 15 | 10/30/2021 | 0:35:57 | 1.4309 | 103.73873 | Myotis muricola |
| BAT5 | BAT5_20211030_003542.wav | 15 | 10/30/2021 | 0:35:42 | 1.4309 | 103.73873 | Myotis muricola |
| BAT5 | BAT5_20211030_003527.wav | 15 | 10/30/2021 | 0:35:27 | 1.4309 | 103.73873 | Myotis muricola |
| BAT5 | BAT5_20211030_003510.wav | 15 | 10/30/2021 | 0:35:10 | 1.4309 | 103.73873 | Myotis muricola |
| BAT5 | BAT5_20211030_001256.wav | 15 | 10/30/2021 | 0:12:56 | 1.4309 | 103.73873 | Myotis muricola |
| BAT5 | BAT5_20211030_001241.wav | 15 | 10/30/2021 | 0:12:41 | 1.4309 | 103.73873 | Myotis muricola |
| BAT5 | BAT5_20211030_001226.wav | 15 | 10/30/2021 | 0:12:26 | 1.4309 | 103.73873 | Myotis muricola |
| BAT5 | BAT5_20211030_001210.wav | 15 | 10/30/2021 | 0:12:10 | 1.4309 | 103.73873 | Myotis muricola |
| BAT5 | BAT5_20211030_001156.wav | 14.039 | 10/30/2021 | 0:11:56 | 1.4309 | 103.73873 | Myotis muricola |
| BAT5 | BAT5_20211030_001141.wav | 13.205 | 10/30/2021 | 0:11:41 | 1.4309 | 103.73873 | Myotis muricola |
| BAT5 | BAT5_20211030_001126.wav | 15 | 10/30/2021 | 0:11:26 | 1.4309 | 103.73873 | Myotis muricola |
| BAT5 | BAT5_20211030_001118.wav | 6.763 | 10/30/2021 | 0:11:18 | 1.4309 | 103.73873 | Myotis muricola |
| BAT5 | BAT5_20211030_001103.wav | 15 | 10/30/2021 | 0:11:03 | 1.4309 | 103.73873 | Myotis muricola |
| BAT5 | BAT5_20211030_001046.wav | 15 | 10/30/2021 | 0:10:46 | 1.4309 | 103.73873 | Myotis muricola |
| BAT5 | BAT5_20211030_001031.wav | 15 | 10/30/2021 | 0:10:31 | 1.4309 | 103.73873 | Myotis muricola |
| BAT5 | BAT5_20211030_001015.wav | 15 | 10/30/2021 | 0:10:15 | 1.4309 | 103.73873 | Myotis muricola |
| BAT5 | BAT5_20211030_001000.wav | 15 | 10/30/2021 | 0:10:00 | 1.4309 | 103.73873 | Myotis muricola |
| BAT5 | BAT5_20211030_000945.wav | 15 | 10/30/2021 | 0:09:45 | 1.4309 | 103.73873 | Myotis muricola |
| BAT5 | BAT5_20211030_000930.wav | 15 | 10/30/2021 | 0:09:30 | 1.4309 | 103.73873 | Myotis muricola |
| BAT5 | BAT5_20211030_000915.wav | 15 | 10/30/2021 | 0:09:15 | 1.4309 | 103.73873 | Myotis muricola |
| BAT5 | BAT5_20211030_000900.wav | 13.667 | 10/30/2021 | 0:09:00 | 1.4309 | 103.73873 | Myotis muricola |
| BAT5 | BAT5_20211030_000844.wav | 15 | 10/30/2021 | 0:08:44 | 1.4309 | 103.73873 | Myotis muricola |
| BAT5 | BAT5_20211030_000829.wav | 15 | 10/30/2021 | 0:08:29 | 1.4309 | 103.73873 | Myotis muricola |
| BAT5 | BAT5_20211030_000814.wav | 15 | 10/30/2021 | 0:08:14 | 1.4309 | 103.73873 | Myotis muricola |
| BAT5 | BAT5_20211030_000759.wav | 15 | 10/30/2021 | 0:07:59 | 1.4309 | 103.73873 | Myotis muricola |
| BAT5 | BAT5_20211030_000728.wav | 15 | 10/30/2021 | 0:07:28 | 1.4309 | 103.73873 | Myotis muricola |
| BAT5 | BAT5_20211029_235832.wav | 11.474 | 10/29/2021 | 23:58:32 | 1.4309 | 103.73873 | Myotis muricola |
| BAT5 | BAT5_20211029_235817.wav | 15 | 10/29/2021 | 23:58:17 | 1.4309 | 103.73873 | Myotis muricola |
| BAT5 | BAT5_20211029_235800.wav | 15 | 10/29/2021 | 23:58:00 | 1.4309 | 103.73873 | Myotis muricola |
| BAT5 | BAT5_20211029_235745.wav | 15 | 10/29/2021 | 23:57:45 | 1.4309 | 103.73873 | Myotis muricola |
| BAT5 | BAT5_20211029_235730.wav | 15 | 10/29/2021 | 23:57:30 | 1.4309 | 103.73873 | Myotis muricola |
| BAT5 | BAT5_20211029_235718.wav | 10.609 | 10/29/2021 | 23:57:18 | 1.4309 | 103.73873 | Myotis muricola |
| BAT5 | BAT5_20211029_235702.wav | 15 | 10/29/2021 | 23:57:02 | 1.4309 | 103.73873 | Myotis muricola |
| BAT5 | BAT5_20211029_235647.wav | 15 | 10/29/2021 | 23:56:47 | 1.4309 | 103.73873 | Myotis muricola |
| BAT5 | BAT5_20211029_235614.wav | 15 | 10/29/2021 | 23:56:14 | 1.4309 | 103.73873 | Myotis muricola |
| BAT5 | BAT5_20211029_235559.wav | 15 | 10/29/2021 | 23:55:59 | 1.4309 | 103.73873 | Myotis muricola |
| BAT5 | BAT5_20211029_235529.wav | 15 | 10/29/2021 | 23:55:29 | 1.4309 | 103.73873 | Myotis muricola |
| BAT5 | BAT5_20211029_235511.wav | 15 | 10/29/2021 | 23:55:11 | 1.4309 | 103.73873 | Myotis muricola |
| BAT5 | BAT5_20211029_235505.wav | 5.51 | 10/29/2021 | 23:55:05 | 1.4309 | 103.73873 | Myotis muricola |
| BAT5 | BAT5_20211029_235432.wav | 15 | 10/29/2021 | 23:54:32 | 1.4309 | 103.73873 | Myotis muricola |
| BAT5 | BAT5_20211029_235417.wav | 15 | 10/29/2021 | 23:54:17 | 1.4309 | 103.73873 | Myotis muricola |
| BAT5 | BAT5_20211029_235401.wav | 15 | 10/29/2021 | 23:54:01 | 1.4309 | 103.73873 | Myotis muricola |
| BAT5 | BAT5_20211029_235346.wav | 15 | 10/29/2021 | 23:53:46 | 1.4309 | 103.73873 | Myotis muricola |
| BAT5 | BAT5_20211029_235331.wav | 15 | 10/29/2021 | 23:53:31 | 1.4309 | 103.73873 | Myotis muricola |
| BAT5 | BAT5_20211029_235312.wav | 15 | 10/29/2021 | 23:53:12 | 1.4309 | 103.73873 | Myotis muricola |
| BAT5 | BAT5_20211029_232552.wav | 15 | 10/29/2021 | 23:25:52 | 1.4309 | 103.73873 | Myotis muricola |
| BAT5 | BAT5_20211029_232536.wav | 15 | 10/29/2021 | 23:25:36 | 1.4309 | 103.73873 | Myotis muricola |
| BAT5 | BAT5_20211029_232521.wav | 15 | 10/29/2021 | 23:25:21 | 1.4309 | 103.73873 | Myotis muricola |
| BAT5 | BAT5_20211029_232506.wav | 15 | 10/29/2021 | 23:25:06 | 1.4309 | 103.73873 | Myotis muricola |
| BAT5 | BAT5_20211029_232436.wav | 15 | 10/29/2021 | 23:24:36 | 1.4309 | 103.73873 | Myotis horsfieldii |
| BAT5 | BAT5_20211029_232334.wav | 15 | 10/29/2021 | 23:23:34 | 1.4309 | 103.73873 | Myotis muricola |
| BAT5 | BAT5_20211029_232234.wav | 15 | 10/29/2021 | 23:22:34 | 1.4309 | 103.73873 | Myotis muricola |
| BAT5 | BAT5_20211029_232148.wav | 15 | 10/29/2021 | 23:21:48 | 1.4309 | 103.73873 | Myotis muricola |
| BAT5 | BAT5_20211029_232117.wav | 15 | 10/29/2021 | 23:21:17 | 1.4309 | 103.73873 | Myotis muricola |
| BAT5 | BAT5_20211029_232102.wav | 15 | 10/29/2021 | 23:21:02 | 1.4309 | 103.73873 | Myotis muricola |
| BAT5 | BAT5_20211029_232038.wav | 15 | 10/29/2021 | 23:20:38 | 1.4309 | 103.73873 | Myotis muricola |
| BAT5 | BAT5_20211029_232023.wav | 15 | 10/29/2021 | 23:20:23 | 1.4309 | 103.73873 | Myotis muricola |
| BAT5 | BAT5_20211029_224749.wav | 15 | 10/29/2021 | 22:47:49 | 1.4309 | 103.73873 | Myotis muricola |
| BAT5 | BAT5_20211029_224726.wav | 15 | 10/29/2021 | 22:47:26 | 1.4309 | 103.73873 | Myotis muricola |
| BAT5 | BAT5_20211029_224711.wav | 15 | 10/29/2021 | 22:47:11 | 1.4309 | 103.73873 | Myotis muricola |
| BAT5 | BAT5_20211029_224656.wav | 15 | 10/29/2021 | 22:46:56 | 1.4309 | 103.73873 | Myotis muricola |
| BAT5 | BAT5_20211029_224641.wav | 15 | 10/29/2021 | 22:46:41 | 1.4309 | 103.73873 | Myotis muricola |
| BAT5 | BAT5_20211029_224513.wav | 15 | 10/29/2021 | 22:45:13 | 1.4309 | 103.73873 | Myotis muricola |
| BAT5 | BAT5_20211029_224458.wav | 15 | 10/29/2021 | 22:44:58 | 1.4309 | 103.73873 | Myotis muricola |
| BAT5 | BAT5_20211029_224428.wav | 15 | 10/29/2021 | 22:44:28 | 1.4309 | 103.73873 | Myotis muricola |
| BAT5 | BAT5_20211029_224342.wav | 15 | 10/29/2021 | 22:43:42 | 1.4309 | 103.73873 | Myotis muricola |
| BAT5 | BAT5_20211029_224312.wav | 15 | 10/29/2021 | 22:43:12 | 1.4309 | 103.73873 | Myotis muricola |
| BAT5 | BAT5_20211029_224257.wav | 15 | 10/29/2021 | 22:42:57 | 1.4309 | 103.73873 | Myotis horsfieldii |
| BAT5 | BAT5_20211029_224242.wav | 15 | 10/29/2021 | 22:42:42 | 1.4309 | 103.73873 | Myotis muricola |
| BAT5 | BAT5_20211029_224222.wav | 15 | 10/29/2021 | 22:42:22 | 1.4309 | 103.73873 | Myotis muricola |
| BAT5 | BAT5_20211029_224203.wav | 15 | 10/29/2021 | 22:42:03 | 1.4309 | 103.73873 | Myotis muricola |
| BAT5 | BAT5_20211029_222510.wav | 15 | 10/29/2021 | 22:25:10 | 1.4309 | 103.73873 | Myotis muricola |

| Station | File name | Duration | Date | Time | Lat | Long | Species |
|---|---|---|---|---|---|---|---|
| BAT5 | BAT5_20211029_222454.wav | 15 | 10/29/2021 | 22:24:54 | 1.4309 | 103.73873 | Myotis muricola |
| BAT5 | BAT5_20211029_222439.wav | 15 | 10/29/2021 | 22:24:39 | 1.4309 | 103.73873 | Myotis muricola |
| BAT5 | BAT5_20211029_222424.wav | 15 | 10/29/2021 | 22:24:24 | 1.4309 | 103.73873 | Myotis muricola |
| BAT5 | BAT5_20211029_222408.wav | 15 | 10/29/2021 | 22:24:08 | 1.4309 | 103.73873 | Myotis muricola |
| BAT5 | BAT5_20211029_222353.wav | 15 | 10/29/2021 | 22:23:53 | 1.4309 | 103.73873 | Myotis muricola |
| BAT5 | BAT5_20211029_222338.wav | 15 | 10/29/2021 | 22:23:38 | 1.4309 | 103.73873 | Myotis muricola |
| BAT5 | BAT5_20211029_222323.wav | 15 | 10/29/2021 | 22:23:23 | 1.4309 | 103.73873 | Myotis muricola |
| BAT5 | BAT5_20211029_222233.wav | 15 | 10/29/2021 | 22:22:33 | 1.4309 | 103.73873 | Myotis muricola |
| BAT5 | BAT5_20211029_222218.wav | 15 | 10/29/2021 | 22:22:18 | 1.4309 | 103.73873 | Myotis muricola |
| BAT5 | BAT5_20211029_222203.wav | 15 | 10/29/2021 | 22:22:03 | 1.4309 | 103.73873 | Myotis muricola |
| BAT5 | BAT5_20211029_222148.wav | 15 | 10/29/2021 | 22:21:48 | 1.4309 | 103.73873 | Myotis muricola |
| BAT5 | BAT5_20211029_222038.wav | 13.712 | 10/29/2021 | 22:20:38 | 1.4309 | 103.73873 | Myotis muricola |
| BAT5 | BAT5_20211029_214856.wav | 15 | 10/29/2021 | 21:48:56 | 1.4309 | 103.73873 | Myotis muricola |
| BAT5 | BAT5_20211029_214726.wav | 15 | 10/29/2021 | 21:47:26 | 1.4309 | 103.73873 | Myotis muricola |
| BAT5 | BAT5_20211029_214639.wav | 15 | 10/29/2021 | 21:46:39 | 1.4309 | 103.73873 | Myotis muricola |
| BAT5 | BAT5_20211029_214624.wav | 15 | 10/29/2021 | 21:46:24 | 1.4309 | 103.73873 | Myotis muricola |
| BAT5 | BAT5_20211029_214546.wav | 15 | 10/29/2021 | 21:45:46 | 1.4309 | 103.73873 | Myotis muricola |
| BAT5 | BAT5_20211029_214514.wav | 15 | 10/29/2021 | 21:45:14 | 1.4309 | 103.73873 | Myotis muricola |
| BAT5 | BAT5_20211029_214458.wav | 15 | 10/29/2021 | 21:44:58 | 1.4309 | 103.73873 | Myotis muricola |
| BAT5 | BAT5_20211029_214438.wav | 15 | 10/29/2021 | 21:44:38 | 1.4309 | 103.73873 | Myotis muricola |
| BAT5 | BAT5_20211029_214420.wav | 8.916 | 10/29/2021 | 21:44:20 | 1.4309 | 103.73873 | Myotis muricola |
| BAT5 | BAT5_20211029_212236.wav | 10.522 | 10/29/2021 | 21:22:36 | 1.4309 | 103.73873 | Myotis muricola |
| BAT5 | BAT5_20211029_212133.wav | 15 | 10/29/2021 | 21:21:33 | 1.4309 | 103.73873 | Myotis muricola |
| BAT5 | BAT5_20211029_212103.wav | 15 | 10/29/2021 | 21:21:03 | 1.4309 | 103.73873 | Myotis muricola |
| BAT5 | BAT5_20211029_212026.wav | 15 | 10/29/2021 | 21:20:26 | 1.4309 | 103.73873 | Myotis muricola |
| BAT5 | BAT5_20211029_212011.wav | 15 | 10/29/2021 | 21:20:11 | 1.4309 | 103.73873 | Myotis muricola |
| BAT5 | BAT5_20211029_211826.wav | 14.089 | 10/29/2021 | 21:18:26 | 1.4309 | 103.73873 | Myotis muricola |
| BAT5 | BAT5_20211029_211756.wav | 15 | 10/29/2021 | 21:17:56 | 1.4309 | 103.73873 | Myotis muricola |
| BAT5 | BAT5_20211029_211711.wav | 15 | 10/29/2021 | 21:17:11 | 1.4309 | 103.73873 | Myotis muricola |
| BAT5 | BAT5_20211029_205947.wav | 15 | 10/29/2021 | 20:59:47 | 1.4309 | 103.73873 | Taphozous melanopogon |
| BAT5 | BAT5_20211029_205912.wav | 15 | 10/29/2021 | 20:59:12 | 1.4309 | 103.73873 | Myotis muricola |
| BAT5 | BAT5_20211029_205742.wav | 14.781 | 10/29/2021 | 20:57:42 | 1.4309 | 103.73873 | Taphozous melanopogon |
| BAT5 | BAT5_20211029_205727.wav | 15 | 10/29/2021 | 20:57:27 | 1.4309 | 103.73873 | Taphozous melanopogon |
| BAT5 | BAT5_20211029_205711.wav | 15 | 10/29/2021 | 20:57:11 | 1.4309 | 103.73873 | Myotis muricola |
| BAT5 | BAT5_20211029_205659.wav | 4.569 | 10/29/2021 | 20:56:59 | 1.4309 | 103.73873 | Myotis muricola |
| BAT5 | BAT5_20211029_205632.wav | 9.559 | 10/29/2021 | 20:56:32 | 1.4309 | 103.73873 | Myotis muricola |
| BAT5 | BAT5_20211029_205618.wav | 11.167 | 10/29/2021 | 20:56:18 | 1.4309 | 103.73873 | Taphozous melanopogon |
| BAT5 | BAT5_20211029_205600.wav | 15 | 10/29/2021 | 20:56:00 | 1.4309 | 103.73873 | Myotis muricola |
| BAT5 | BAT5_20211029_205541.wav | 13.822 | 10/29/2021 | 20:55:41 | 1.4309 | 103.73873 | Taphozous melanopogon |
| BAT5 | BAT5_20211029_205526.wav | 14.232 | 10/29/2021 | 20:55:26 | 1.4309 | 103.73873 | Taphozous melanopogon |
| BAT5 | BAT5_20211029_205515.wav | 10.01 | 10/29/2021 | 20:55:15 | 1.4309 | 103.73873 | Myotis muricola |
| BAT5 | BAT5_20211029_205508.wav | 5.292 | 10/29/2021 | 20:55:08 | 1.4309 | 103.73873 | Myotis muricola |
| BAT5 | BAT5_20211029_201424.wav | 15 | 10/29/2021 | 20:14:24 | 1.4309 | 103.73873 | Myotis muricola |
| BAT5 | BAT5_20211029_201315.wav | 12.64 | 10/29/2021 | 20:13:15 | 1.4309 | 103.73873 | Myotis muricola |
| BAT5 | BAT5_20211029_201300.wav | 14.699 | 10/29/2021 | 20:13:00 | 1.4309 | 103.73873 | Myotis muricola |
| BAT5 | BAT5_20211029_201230.wav | 9.54 | 10/29/2021 | 20:12:30 | 1.4309 | 103.73873 | Myotis muricola |
| BAT5 | BAT5_20211029_201211.wav | 6.318 | 10/29/2021 | 20:12:11 | 1.4309 | 103.73873 | Myotis muricola |
| BAT5 | BAT5_20211029_201155.wav | 15 | 10/29/2021 | 20:11:55 | 1.4309 | 103.73873 | Myotis muricola |
| BAT5 | BAT5_20211029_201145.wav | 8.496 | 10/29/2021 | 20:11:45 | 1.4309 | 103.73873 | Myotis muricola |
| BAT5 | BAT5_20211029_201118.wav | 8.82 | 10/29/2021 | 20:11:18 | 1.4309 | 103.73873 | Myotis muricola |
| BAT5 | BAT5_20211029_201021.wav | 13.589 | 10/29/2021 | 20:10:21 | 1.4309 | 103.73873 | Myotis muricola |
| BAT5 | BAT5_20211029_200934.wav | 8.694 | 10/29/2021 | 20:09:34 | 1.4309 | 103.73873 | Myotis muricola |
| BAT5 | BAT5_20211029_200913.wav | 6.778 | 10/29/2021 | 20:09:13 | 1.4309 | 103.73873 | Myotis muricola |
| BAT5 | BAT5_20211029_194353.wav | 3.299 | 10/29/2021 | 19:43:53 | 1.4309 | 103.73873 | Myotis muricola |
| BAT5 | BAT5_20211029_194321.wav | 15 | 10/29/2021 | 19:43:21 | 1.4309 | 103.73873 | Taphozous melanopogon |
| BAT5 | BAT5_20211029_194227.wav | 6.617 | 10/29/2021 | 19:42:27 | 1.4309 | 103.73873 | Myotis muricola |
| BAT5 | BAT5_20211029_194203.wav | 14.395 | 10/29/2021 | 19:42:03 | 1.4309 | 103.73873 | Taphozous melanopogon |
| BAT5 | BAT5_20211029_193919.wav | 8.007 | 10/29/2021 | 19:39:19 | 1.4309 | 103.73873 | Myotis muricola |
| BAT5 | BAT5_20211029_193901.wav | 12.544 | 10/29/2021 | 19:39:01 | 1.4309 | 103.73873 | Myotis muricola |
| BAT5 | BAT5_20211029_192139.wav | 10.734 | 10/29/2021 | 19:21:39 | 1.4309 | 103.73873 | Myotis muricola |
| BAT5 | BAT5_20211029_192121.wav | 15 | 10/29/2021 | 19:21:21 | 1.4309 | 103.73873 | Myotis muricola |
| BAT5 | BAT5_20211029_192106.wav | 15 | 10/29/2021 | 19:21:06 | 1.4309 | 103.73873 | Myotis muricola |
| BAT5 | BAT5_20211029_192044.wav | 15 | 10/29/2021 | 19:20:44 | 1.4309 | 103.73873 | Saccolaimus saccolaimus |
| BAT5 | BAT5_20211029_192032.wav | 11.111 | 10/29/2021 | 19:20:32 | 1.4309 | 103.73873 | Myotis muricola |
| BAT5 | BAT5_20211029_192016.wav | 13.912 | 10/29/2021 | 19:20:16 | 1.4309 | 103.73873 | Myotis muricola |
| BAT5 | BAT5_20211029_192001.wav | 15 | 10/29/2021 | 19:20:01 | 1.4309 | 103.73873 | Myotis muricola |
| BAT5 | BAT5_20211029_191953.wav | 5.443 | 10/29/2021 | 19:19:53 | 1.4309 | 103.73873 | Myotis muricola |
| BAT5 | BAT5_20211029_191938.wav | 15 | 10/29/2021 | 19:19:38 | 1.4309 | 103.73873 | Myotis muricola |
| BAT5 | BAT5_20211029_191907.wav | 15 | 10/29/2021 | 19:19:07 | 1.4309 | 103.73873 | Myotis muricola |
| BAT5 | BAT5_20211029_191851.wav | 15 | 10/29/2021 | 19:18:51 | 1.4309 | 103.73873 | Myotis muricola |
| BAT5 | BAT5_20211029_191820.wav | 15 | 10/29/2021 | 19:18:20 | 1.4309 | 103.73873 | Myotis muricola |
| BAT5 | BAT5_20211029_191811.wav | 8.307 | 10/29/2021 | 19:18:11 | 1.4309 | 103.73873 | Myotis muricola |
| BAT5 | BAT5_20211029_191725.wav | 15 | 10/29/2021 | 19:17:25 | 1.4309 | 103.73873 | Myotis muricola |
| BAT5 | BAT5_20211029_191716.wav | 5.816 | 10/29/2021 | 19:17:16 | 1.4309 | 103.73873 | Myotis muricola |
| BAT5 | BAT5_20211029_191645.wav | 15 | 10/29/2021 | 19:16:45 | 1.4309 | 103.73873 | Myotis muricola |
| BAT5 | BAT5_20211029_191630.wav | 15 | 10/29/2021 | 19:16:30 | 1.4309 | 103.73873 | Myotis muricola |
| BAT5 | BAT5_20211029_061759.wav | 12.394 | 10/29/2021 | 6:17:59 | 1.4309 | 103.73873 | Myotis muricola |
| BAT5 | BAT5_20211029_061746.wav | 9.232 | 10/29/2021 | 6:17:46 | 1.4309 | 103.73873 | Myotis muricola |
| BAT5 | BAT5_20211029_061722.wav | 15 | 10/29/2021 | 6:17:22 | 1.4309 | 103.73873 | Myotis muricola |
| BAT5 | BAT5_20211029_061713.wav | 6.531 | 10/29/2021 | 6:17:13 | 1.4309 | 103.73873 | Myotis muricola |

| Station | File name | Duration | Date | Time | Lat | Long | Species |
|---|---|---|---|---|---|---|---|
| BAT5 | BAT5_20211029_061658.wav | 15 | 10/29/2021 | 6:16:58 | 1.4309 | 103.73873 | Myotis muricola |
| BAT5 | BAT5_20211029_061643.wav | 15 | 10/29/2021 | 6:16:43 | 1.4309 | 103.73873 | Myotis muricola |
| BAT5 | BAT5_20211029_061638.wav | 4.003 | 10/29/2021 | 6:16:38 | 1.4309 | 103.73873 | Myotis muricola |
| BAT5 | BAT5_20211029_061630.wav | 7.446 | 10/29/2021 | 6:16:30 | 1.4309 | 103.73873 | Myotis muricola |
| BAT5 | BAT5_20211029_061620.wav | 8.014 | 10/29/2021 | 6:16:20 | 1.4309 | 103.73873 | Myotis muricola |
| BAT5 | BAT5_20211029_061540.wav | 12.205 | 10/29/2021 | 6:15:40 | 1.4309 | 103.73873 | Myotis muricola |
| BAT5 | BAT5_20211029_061502.wav | 15 | 10/29/2021 | 6:15:02 | 1.4309 | 103.73873 | Myotis muricola |
| BAT5 | BAT5_20211029_061439.wav | 15 | 10/29/2021 | 6:14:39 | 1.4309 | 103.73873 | Myotis muricola |
| BAT5 | BAT5_20211029_061424.wav | 15 | 10/29/2021 | 6:14:24 | 1.4309 | 103.73873 | Myotis muricola |
| BAT5 | BAT5_20211029_061408.wav | 3.664 | 10/29/2021 | 6:14:08 | 1.4309 | 103.73873 | Myotis muricola |
| BAT5 | BAT5_20211029_061353.wav | 15 | 10/29/2021 | 6:13:53 | 1.4309 | 103.73873 | Myotis muricola |
| BAT5 | BAT5_20211029_061337.wav | 15 | 10/29/2021 | 6:13:37 | 1.4309 | 103.73873 | Myotis muricola |
| BAT5 | BAT5_20211029_061328.wav | 8.532 | 10/29/2021 | 6:13:28 | 1.4309 | 103.73873 | Myotis muricola |
| BAT5 | BAT5_20211029_061313.wav | 15 | 10/29/2021 | 6:13:13 | 1.4309 | 103.73873 | Myotis muricola |
| BAT5 | BAT5_20211029_061257.wav | 15 | 10/29/2021 | 6:12:57 | 1.4309 | 103.73873 | Myotis muricola |
| BAT5 | BAT5_20211029_061242.wav | 15 | 10/29/2021 | 6:12:42 | 1.4309 | 103.73873 | Myotis muricola |
| BAT5 | BAT5_20211029_061227.wav | 15 | 10/29/2021 | 6:12:27 | 1.4309 | 103.73873 | Myotis muricola |
| BAT5 | BAT5_20211029_061212.wav | 15 | 10/29/2021 | 6:12:12 | 1.4309 | 103.73873 | Myotis muricola |
| BAT5 | BAT5_20211029_053749.wav | 15 | 10/29/2021 | 5:37:49 | 1.4309 | 103.73873 | Myotis muricola |
| BAT5 | BAT5_20211029_053732.wav | 15 | 10/29/2021 | 5:37:32 | 1.4309 | 103.73873 | Myotis muricola |
| BAT5 | BAT5_20211029_053717.wav | 15 | 10/29/2021 | 5:37:17 | 1.4309 | 103.73873 | Myotis muricola |
| BAT5 | BAT5_20211029_053702.wav | 15 | 10/29/2021 | 5:37:02 | 1.4309 | 103.73873 | Myotis muricola |
| BAT5 | BAT5_20211029_053647.wav | 15 | 10/29/2021 | 5:36:47 | 1.4309 | 103.73873 | Myotis muricola |
| BAT5 | BAT5_20211029_053632.wav | 15 | 10/29/2021 | 5:36:32 | 1.4309 | 103.73873 | Myotis muricola |
| BAT5 | BAT5_20211029_053617.wav | 15 | 10/29/2021 | 5:36:17 | 1.4309 | 103.73873 | Myotis muricola |
| BAT5 | BAT5_20211029_053601.wav | 15 | 10/29/2021 | 5:36:01 | 1.4309 | 103.73873 | Myotis muricola |
| BAT5 | BAT5_20211029_053546.wav | 15 | 10/29/2021 | 5:35:46 | 1.4309 | 103.73873 | Myotis muricola |
| BAT5 | BAT5_20211029_053531.wav | 15 | 10/29/2021 | 5:35:31 | 1.4309 | 103.73873 | Myotis muricola |
| BAT5 | BAT5_20211029_053515.wav | 15 | 10/29/2021 | 5:35:15 | 1.4309 | 103.73873 | Myotis muricola |
| BAT5 | BAT5_20211029_053458.wav | 15 | 10/29/2021 | 5:34:58 | 1.4309 | 103.73873 | Myotis muricola |
| BAT5 | BAT5_20211029_053443.wav | 15 | 10/29/2021 | 5:34:43 | 1.4309 | 103.73873 | Myotis muricola |
| BAT5 | BAT5_20211029_053356.wav | 15 | 10/29/2021 | 5:33:56 | 1.4309 | 103.73873 | Myotis muricola |
| BAT5 | BAT5_20211029_053326.wav | 15 | 10/29/2021 | 5:33:26 | 1.4309 | 103.73873 | Myotis muricola |
| BAT5 | BAT5_20211029_053311.wav | 15 | 10/29/2021 | 5:33:11 | 1.4309 | 103.73873 | Myotis muricola |
| BAT5 | BAT5_20211029_053237.wav | 15 | 10/29/2021 | 5:32:37 | 1.4309 | 103.73873 | Myotis muricola |
| BAT5 | BAT5_20211029_053207.wav | 15 | 10/29/2021 | 5:32:07 | 1.4309 | 103.73873 | Myotis muricola |
| BAT5 | BAT5_20211029_051252.wav | 15 | 10/29/2021 | 5:12:52 | 1.4309 | 103.73873 | Myotis muricola |
| BAT5 | BAT5_20211029_051237.wav | 15 | 10/29/2021 | 5:12:37 | 1.4309 | 103.73873 | Myotis muricola |
| BAT5 | BAT5_20211029_051221.wav | 15 | 10/29/2021 | 5:12:21 | 1.4309 | 103.73873 | Myotis muricola |
| BAT5 | BAT5_20211029_051207.wav | 13.06 | 10/29/2021 | 5:12:07 | 1.4309 | 103.73873 | Myotis muricola |
| BAT5 | BAT5_20211029_051130.wav | 15 | 10/29/2021 | 5:11:30 | 1.4309 | 103.73873 | Myotis muricola |
| BAT5 | BAT5_20211029_051115.wav | 14.226 | 10/29/2021 | 5:11:15 | 1.4309 | 103.73873 | Myotis muricola |
| BAT5 | BAT5_20211029_051059.wav | 15 | 10/29/2021 | 5:10:59 | 1.4309 | 103.73873 | Myotis muricola |
| BAT5 | BAT5_20211029_051044.wav | 15 | 10/29/2021 | 5:10:44 | 1.4309 | 103.73873 | Myotis muricola |
| BAT5 | BAT5_20211029_051011.wav | 15 | 10/29/2021 | 5:10:11 | 1.4309 | 103.73873 | Myotis muricola |
| BAT5 | BAT5_20211029_050955.wav | 12.838 | 10/29/2021 | 5:09:55 | 1.4309 | 103.73873 | Myotis muricola |
| BAT5 | BAT5_20211029_050929.wav | 15 | 10/29/2021 | 5:09:29 | 1.4309 | 103.73873 | Myotis muricola |
| BAT5 | BAT5_20211029_050914.wav | 15 | 10/29/2021 | 5:09:14 | 1.4309 | 103.73873 | Myotis muricola |
| BAT5 | BAT5_20211029_050858.wav | 15 | 10/29/2021 | 5:08:58 | 1.4309 | 103.73873 | Myotis muricola |
| BAT5 | BAT5_20211029_050843.wav | 15 | 10/29/2021 | 5:08:43 | 1.4309 | 103.73873 | Myotis muricola |
| BAT5 | BAT5_20211029_050832.wav | 9.384 | 10/29/2021 | 5:08:32 | 1.4309 | 103.73873 | Myotis muricola |
| BAT5 | BAT5_20211029_050820.wav | 11.154 | 10/29/2021 | 5:08:20 | 1.4309 | 103.73873 | Myotis muricola |
| BAT5 | BAT5_20211029_050804.wav | 15 | 10/29/2021 | 5:08:04 | 1.4309 | 103.73873 | Myotis muricola |
| BAT5 | BAT5_20211029_050749.wav | 15 | 10/29/2021 | 5:07:49 | 1.4309 | 103.73873 | Myotis muricola |
| BAT5 | BAT5_20211029_050733.wav | 15 | 10/29/2021 | 5:07:33 | 1.4309 | 103.73873 | Myotis muricola |
| BAT5 | BAT5_20211029_050718.wav | 15 | 10/29/2021 | 5:07:18 | 1.4309 | 103.73873 | Myotis muricola |
| BAT5 | BAT5_20211029_050703.wav | 15 | 10/29/2021 | 5:07:03 | 1.4309 | 103.73873 | Taphozous melanopogon |
| BAT5 | BAT5_20211029_045551.wav | 15 | 10/29/2021 | 4:55:51 | 1.4309 | 103.73873 | Myotis muricola |
| BAT5 | BAT5_20211029_045536.wav | 15 | 10/29/2021 | 4:55:36 | 1.4309 | 103.73873 | Myotis muricola |
| BAT5 | BAT5_20211029_045521.wav | 15 | 10/29/2021 | 4:55:21 | 1.4309 | 103.73873 | Myotis muricola |
| BAT5 | BAT5_20211029_045505.wav | 15 | 10/29/2021 | 4:55:05 | 1.4309 | 103.73873 | Myotis muricola |
| BAT5 | BAT5_20211029_045449.wav | 15 | 10/29/2021 | 4:54:49 | 1.4309 | 103.73873 | Myotis muricola |
| BAT5 | BAT5_20211029_045434.wav | 15 | 10/29/2021 | 4:54:34 | 1.4309 | 103.73873 | Myotis muricola |
| BAT5 | BAT5_20211029_045419.wav | 15 | 10/29/2021 | 4:54:19 | 1.4309 | 103.73873 | Myotis muricola |
| BAT5 | BAT5_20211029_045407.wav | 10.805 | 10/29/2021 | 4:54:07 | 1.4309 | 103.73873 | Myotis muricola |
| BAT5 | BAT5_20211029_045400.wav | 6.949 | 10/29/2021 | 4:54:00 | 1.4309 | 103.73873 | Myotis muricola |
| BAT5 | BAT5_20211029_045344.wav | 15 | 10/29/2021 | 4:53:44 | 1.4309 | 103.73873 | Myotis muricola |
| BAT5 | BAT5_20211029_045329.wav | 15 | 10/29/2021 | 4:53:29 | 1.4309 | 103.73873 | Myotis muricola |
| BAT5 | BAT5_20211029_045314.wav | 15 | 10/29/2021 | 4:53:14 | 1.4309 | 103.73873 | Myotis muricola |
| BAT5 | BAT5_20211029_045259.wav | 15 | 10/29/2021 | 4:52:59 | 1.4309 | 103.73873 | Myotis muricola |
| BAT5 | BAT5_20211029_045243.wav | 13.777 | 10/29/2021 | 4:52:43 | 1.4309 | 103.73873 | Myotis muricola |
| BAT5 | BAT5_20211029_045228.wav | 15 | 10/29/2021 | 4:52:28 | 1.4309 | 103.73873 | Myotis muricola |
| BAT5 | BAT5_20211029_045213.wav | 15 | 10/29/2021 | 4:52:13 | 1.4309 | 103.73873 | Myotis muricola |
| BAT5 | BAT5_20211029_045126.wav | 15 | 10/29/2021 | 4:51:26 | 1.4309 | 103.73873 | Myotis muricola |
| BAT5 | BAT5_20211029_045117.wav | 3.314 | 10/29/2021 | 4:51:17 | 1.4309 | 103.73873 | Myotis muricola |
| BAT5 | BAT5_20211029_045048.wav | 15 | 10/29/2021 | 4:50:48 | 1.4309 | 103.73873 | Myotis muricola |
| BAT5 | BAT5_20211029_045034.wav | 13.791 | 10/29/2021 | 4:50:34 | 1.4309 | 103.73873 | Myotis muricola |
| BAT5 | BAT5_20211029_045019.wav | 15 | 10/29/2021 | 4:50:19 | 1.4309 | 103.73873 | Myotis muricola |
| BAT5 | BAT5_20211029_042150.wav | 15 | 10/29/2021 | 4:21:50 | 1.4309 | 103.73873 | Myotis muricola |
| BAT5 | BAT5_20211029_042135.wav | 15 | 10/29/2021 | 4:21:35 | 1.4309 | 103.73873 | Myotis muricola |

| Station | File name | Duration | Date | Time | Lat | Long | Species |
|---|---|---|---|---|---|---|---|
| BAT5 | BAT5_20211029_042120.wav | 14.392 | 10/29/2021 | 4:21:20 | 1.4309 | 103.73873 | Myotis muricola |
| BAT5 | BAT5_20211029_042105.wav | 15 | 10/29/2021 | 4:21:05 | 1.4309 | 103.73873 | Myotis muricola |
| BAT5 | BAT5_20211029_042040.wav | 15 | 10/29/2021 | 4:20:40 | 1.4309 | 103.73873 | Myotis muricola |
| BAT5 | BAT5_20211029_042018.wav | 15 | 10/29/2021 | 4:20:18 | 1.4309 | 103.73873 | Myotis muricola |
| BAT5 | BAT5_20211029_042003.wav | 15 | 10/29/2021 | 4:20:03 | 1.4309 | 103.73873 | Myotis muricola |
| BAT5 | BAT5_20211029_041958.wav | 4.314 | 10/29/2021 | 4:19:58 | 1.4309 | 103.73873 | Myotis muricola |
| BAT5 | BAT5_20211029_041943.wav | 15 | 10/29/2021 | 4:19:43 | 1.4309 | 103.73873 | Myotis muricola |
| BAT5 | BAT5_20211029_041928.wav | 15 | 10/29/2021 | 4:19:28 | 1.4309 | 103.73873 | Myotis muricola |
| BAT5 | BAT5_20211029_041912.wav | 15 | 10/29/2021 | 4:19:12 | 1.4309 | 103.73873 | Myotis muricola |
| BAT5 | BAT5_20211029_041857.wav | 15 | 10/29/2021 | 4:18:57 | 1.4309 | 103.73873 | Myotis muricola |
| BAT5 | BAT5_20211029_041842.wav | 15 | 10/29/2021 | 4:18:42 | 1.4309 | 103.73873 | Myotis muricola |
| BAT5 | BAT5_20211029_041827.wav | 15 | 10/29/2021 | 4:18:27 | 1.4309 | 103.73873 | Myotis muricola |
| BAT5 | BAT5_20211029_041811.wav | 15 | 10/29/2021 | 4:18:11 | 1.4309 | 103.73873 | Myotis muricola |
| BAT5 | BAT5_20211029_041756.wav | 15 | 10/29/2021 | 4:17:56 | 1.4309 | 103.73873 | Myotis muricola |
| BAT5 | BAT5_20211029_041741.wav | 15 | 10/29/2021 | 4:17:41 | 1.4309 | 103.73873 | Myotis muricola |
| BAT5 | BAT5_20211029_041726.wav | 15 | 10/29/2021 | 4:17:26 | 1.4309 | 103.73873 | Myotis muricola |
| BAT5 | BAT5_20211029_041711.wav | 15 | 10/29/2021 | 4:17:11 | 1.4309 | 103.73873 | Myotis muricola |
| BAT5 | BAT5_20211029_041656.wav | 15 | 10/29/2021 | 4:16:56 | 1.4309 | 103.73873 | Myotis muricola |
| BAT5 | BAT5_20211029_041641.wav | 15 | 10/29/2021 | 4:16:41 | 1.4309 | 103.73873 | Myotis muricola |
| BAT5 | BAT5_20211029_041626.wav | 15 | 10/29/2021 | 4:16:26 | 1.4309 | 103.73873 | Myotis muricola |
| BAT5 | BAT5_20211029_041614.wav | 11.194 | 10/29/2021 | 4:16:14 | 1.4309 | 103.73873 | Myotis muricola |
| BAT5 | BAT5_20211029_034053.wav | 15 | 10/29/2021 | 3:40:53 | 1.4309 | 103.73873 | Taphozous melanopogon |
| BAT5 | BAT5_20211029_033816.wav | 15 | 10/29/2021 | 3:38:16 | 1.4309 | 103.73873 | Myotis muricola |
| BAT5 | BAT5_20211029_033704.wav | 15 | 10/29/2021 | 3:37:04 | 1.4309 | 103.73873 | Taphozous melanopogon |
| BAT5 | BAT5_20211029_031149.wav | 11.543 | 10/29/2021 | 3:11:49 | 1.4309 | 103.73873 | Scotophilus kuhlii |
| BAT5 | BAT5_20211029_031134.wav | 15 | 10/29/2021 | 3:11:34 | 1.4309 | 103.73873 | Scotophilus kuhlii |
| BAT5 | BAT5_20211029_030917.wav | 15 | 10/29/2021 | 3:09:17 | 1.4309 | 103.73873 | Myotis muricola |
| BAT5 | BAT5_20211029_023929.wav | 15 | 10/29/2021 | 2:39:29 | 1.4309 | 103.73873 | Myotis muricola |
| BAT5 | BAT5_20211029_023914.wav | 15 | 10/29/2021 | 2:39:14 | 1.4309 | 103.73873 | Myotis muricola |
| BAT5 | BAT5_20211029_023859.wav | 15 | 10/29/2021 | 2:38:59 | 1.4309 | 103.73873 | Myotis muricola |
| BAT5 | BAT5_20211029_023844.wav | 15 | 10/29/2021 | 2:38:44 | 1.4309 | 103.73873 | Myotis muricola |
| BAT5 | BAT5_20211029_023828.wav | 15 | 10/29/2021 | 2:38:28 | 1.4309 | 103.73873 | Myotis muricola |
| BAT5 | BAT5_20211029_023813.wav | 15 | 10/29/2021 | 2:38:13 | 1.4309 | 103.73873 | Myotis muricola |
| BAT5 | BAT5_20211029_023757.wav | 15 | 10/29/2021 | 2:37:57 | 1.4309 | 103.73873 | Myotis muricola |
| BAT5 | BAT5_20211029_023742.wav | 15 | 10/29/2021 | 2:37:42 | 1.4309 | 103.73873 | Myotis muricola |
| BAT5 | BAT5_20211029_023727.wav | 15 | 10/29/2021 | 2:37:27 | 1.4309 | 103.73873 | Myotis muricola |
| BAT5 | BAT5_20211029_023712.wav | 15 | 10/29/2021 | 2:37:12 | 1.4309 | 103.73873 | Myotis horsfieldii |
| BAT5 | BAT5_20211029_023657.wav | 15 | 10/29/2021 | 2:36:57 | 1.4309 | 103.73873 | Myotis horsfieldii |
| BAT5 | BAT5_20211029_023642.wav | 15 | 10/29/2021 | 2:36:42 | 1.4309 | 103.73873 | Myotis muricola |
| BAT5 | BAT5_20211029_023625.wav | 15 | 10/29/2021 | 2:36:25 | 1.4309 | 103.73873 | Myotis muricola |
| BAT5 | BAT5_20211029_023610.wav | 15 | 10/29/2021 | 2:36:10 | 1.4309 | 103.73873 | Myotis muricola |
| BAT5 | BAT5_20211029_023555.wav | 15 | 10/29/2021 | 2:35:55 | 1.4309 | 103.73873 | Myotis muricola |
| BAT5 | BAT5_20211029_023540.wav | 15 | 10/29/2021 | 2:35:40 | 1.4309 | 103.73873 | Myotis muricola |
| BAT5 | BAT5_20211029_023524.wav | 15 | 10/29/2021 | 2:35:24 | 1.4309 | 103.73873 | Myotis muricola |
| BAT5 | BAT5_20211029_023509.wav | 15 | 10/29/2021 | 2:35:09 | 1.4309 | 103.73873 | Myotis muricola |
| BAT5 | BAT5_20211029_023454.wav | 15 | 10/29/2021 | 2:34:54 | 1.4309 | 103.73873 | Myotis muricola |
| BAT5 | BAT5_20211029_023439.wav | 15 | 10/29/2021 | 2:34:39 | 1.4309 | 103.73873 | Myotis muricola |
| BAT5 | BAT5_20211029_023424.wav | 15 | 10/29/2021 | 2:34:24 | 1.4309 | 103.73873 | Myotis muricola |
| BAT5 | BAT5_20211029_023408.wav | 15 | 10/29/2021 | 2:34:08 | 1.4309 | 103.73873 | Myotis muricola |
| BAT5 | BAT5_20211029_021655.wav | 15 | 10/29/2021 | 2:16:55 | 1.4309 | 103.73873 | Myotis muricola |
| BAT5 | BAT5_20211029_021640.wav | 15 | 10/29/2021 | 2:16:40 | 1.4309 | 103.73873 | Myotis muricola |
| BAT5 | BAT5_20211029_021625.wav | 15 | 10/29/2021 | 2:16:25 | 1.4309 | 103.73873 | Myotis muricola |
| BAT5 | BAT5_20211029_021610.wav | 15 | 10/29/2021 | 2:16:10 | 1.4309 | 103.73873 | Myotis muricola |
| BAT5 | BAT5_20211029_021539.wav | 15 | 10/29/2021 | 2:15:39 | 1.4309 | 103.73873 | Myotis muricola |
| BAT5 | BAT5_20211029_021524.wav | 15 | 10/29/2021 | 2:15:24 | 1.4309 | 103.73873 | Myotis muricola |
| BAT5 | BAT5_20211029_021509.wav | 15 | 10/29/2021 | 2:15:09 | 1.4309 | 103.73873 | Myotis muricola |
| BAT5 | BAT5_20211029_021453.wav | 15 | 10/29/2021 | 2:14:53 | 1.4309 | 103.73873 | Myotis muricola |
| BAT5 | BAT5_20211029_021438.wav | 15 | 10/29/2021 | 2:14:38 | 1.4309 | 103.73873 | Myotis muricola |
| BAT5 | BAT5_20211029_021408.wav | 15 | 10/29/2021 | 2:14:08 | 1.4309 | 103.73873 | Myotis muricola |
| BAT5 | BAT5_20211029_021353.wav | 15 | 10/29/2021 | 2:13:53 | 1.4309 | 103.73873 | Myotis muricola |
| BAT5 | BAT5_20211029_021337.wav | 15 | 10/29/2021 | 2:13:37 | 1.4309 | 103.73873 | Myotis muricola |
| BAT5 | BAT5_20211029_021322.wav | 15 | 10/29/2021 | 2:13:22 | 1.4309 | 103.73873 | Myotis muricola |
| BAT5 | BAT5_20211029_021307.wav | 15 | 10/29/2021 | 2:13:07 | 1.4309 | 103.73873 | Myotis muricola |
| BAT5 | BAT5_20211029_021231.wav | 15 | 10/29/2021 | 2:12:31 | 1.4309 | 103.73873 | Myotis muricola |
| BAT5 | BAT5_20211029_021216.wav | 15 | 10/29/2021 | 2:12:16 | 1.4309 | 103.73873 | Myotis muricola |
| BAT5 | BAT5_20211029_021201.wav | 15 | 10/29/2021 | 2:12:01 | 1.4309 | 103.73873 | Myotis muricola |
| BAT5 | BAT5_20211029_021146.wav | 15 | 10/29/2021 | 2:11:46 | 1.4309 | 103.73873 | Myotis muricola |
| BAT5 | BAT5_20211029_021131.wav | 15 | 10/29/2021 | 2:11:31 | 1.4309 | 103.73873 | Myotis muricola |
| BAT5 | BAT5_20211029_021116.wav | 15 | 10/29/2021 | 2:11:16 | 1.4309 | 103.73873 | Myotis muricola |
| BAT5 | BAT5_20211029_021100.wav | 15 | 10/29/2021 | 2:11:00 | 1.4309 | 103.73873 | Myotis muricola |
| BAT5 | BAT5_20211029_015755.wav | 15 | 10/29/2021 | 1:57:55 | 1.4309 | 103.73873 | Myotis muricola |
| BAT5 | BAT5_20211029_015739.wav | 15 | 10/29/2021 | 1:57:39 | 1.4309 | 103.73873 | Myotis muricola |
| BAT5 | BAT5_20211029_015724.wav | 15 | 10/29/2021 | 1:57:24 | 1.4309 | 103.73873 | Myotis muricola |
| BAT5 | BAT5_20211029_015638.wav | 15 | 10/29/2021 | 1:56:38 | 1.4309 | 103.73873 | Myotis horsfieldii |
| BAT5 | BAT5_20211029_015623.wav | 15 | 10/29/2021 | 1:56:23 | 1.4309 | 103.73873 | Myotis horsfieldii |
| BAT5 | BAT5_20211029_015608.wav | 15 | 10/29/2021 | 1:56:08 | 1.4309 | 103.73873 | Myotis muricola |
| BAT5 | BAT5_20211029_015553.wav | 15 | 10/29/2021 | 1:55:53 | 1.4309 | 103.73873 | Myotis muricola |
| BAT5 | BAT5_20211029_015537.wav | 15 | 10/29/2021 | 1:55:37 | 1.4309 | 103.73873 | Myotis muricola |
| BAT5 | BAT5_20211029_015522.wav | 15 | 10/29/2021 | 1:55:22 | 1.4309 | 103.73873 | Myotis muricola |
| BAT5 | BAT5_20211029_015507.wav | 15 | 10/29/2021 | 1:55:07 | 1.4309 | 103.73873 | Myotis muricola |

| Station | File name | Duration | Date | Time | Lat | Long | Species |
|---|---|---|---|---|---|---|---|
| BAT5 | BAT5_20211029_015452.wav | 15 | 10/29/2021 | 1:54:52 | 1.4309 | 103.73873 | Myotis muricola |
| BAT5 | BAT5_20211029_015436.wav | 15 | 10/29/2021 | 1:54:36 | 1.4309 | 103.73873 | Myotis muricola |
| BAT5 | BAT5_20211029_015421.wav | 15 | 10/29/2021 | 1:54:21 | 1.4309 | 103.73873 | Myotis muricola |
| BAT5 | BAT5_20211029_015404.wav | 15 | 10/29/2021 | 1:54:04 | 1.4309 | 103.73873 | Myotis muricola |
| BAT5 | BAT5_20211029_015257.wav | 6.114 | 10/29/2021 | 1:52:57 | 1.4309 | 103.73873 | Myotis muricola |
| BAT5 | BAT5_20211029_012347.wav | 15 | 10/29/2021 | 1:23:47 | 1.4309 | 103.73873 | Myotis muricola |
| BAT5 | BAT5_20211029_012047.wav | 8.636 | 10/29/2021 | 1:20:47 | 1.4309 | 103.73873 | Myotis muricola |
| BAT5 | BAT5_20211029_003933.wav | 15 | 10/29/2021 | 0:39:33 | 1.4309 | 103.73873 | Myotis horsfieldii |
| BAT5 | BAT5_20211029_003839.wav | 8.302 | 10/29/2021 | 0:38:39 | 1.4309 | 103.73873 | Myotis muricola |
| BAT5 | BAT5_20211029_003813.wav | 12.019 | 10/29/2021 | 0:38:13 | 1.4309 | 103.73873 | Myotis muricola |
| BAT5 | BAT5_20211029_003749.wav | 6.849 | 10/29/2021 | 0:37:49 | 1.4309 | 103.73873 | Myotis muricola |
| BAT5 | BAT5_20211029_003714.wav | 9.479 | 10/29/2021 | 0:37:14 | 1.4309 | 103.73873 | Myotis muricola |
| BAT5 | BAT5_20211029_003705.wav | 9.252 | 10/29/2021 | 0:37:05 | 1.4309 | 103.73873 | Myotis muricola |
| BAT5 | BAT5_20211029_003653.wav | 9.919 | 10/29/2021 | 0:36:53 | 1.4309 | 103.73873 | Myotis muricola |
| BAT5 | BAT5_20211029_003618.wav | 15 | 10/29/2021 | 0:36:18 | 1.4309 | 103.73873 | Myotis muricola |
| BAT5 | BAT5_20211029_003603.wav | 15 | 10/29/2021 | 0:36:03 | 1.4309 | 103.73873 | Myotis muricola |
| BAT5 | BAT5_20211029_003548.wav | 15 | 10/29/2021 | 0:35:48 | 1.4309 | 103.73873 | Myotis muricola |
| BAT5 | BAT5_20211029_003532.wav | 15 | 10/29/2021 | 0:35:32 | 1.4309 | 103.73873 | Myotis muricola |
| BAT5 | BAT5_20211029_003517.wav | 15 | 10/29/2021 | 0:35:17 | 1.4309 | 103.73873 | Myotis muricola |
| BAT5 | BAT5_20211029_001046.wav | 15 | 10/29/2021 | 0:10:46 | 1.4309 | 103.73873 | Myotis muricola |
| BAT5 | BAT5_20211029_001031.wav | 15 | 10/29/2021 | 0:10:31 | 1.4309 | 103.73873 | Myotis muricola |
| BAT5 | BAT5_20211029_001016.wav | 15 | 10/29/2021 | 0:10:16 | 1.4309 | 103.73873 | Myotis muricola |
| BAT5 | BAT5_20211029_001000.wav | 15 | 10/29/2021 | 0:10:00 | 1.4309 | 103.73873 | Myotis muricola |
| BAT5 | BAT5_20211029_000938.wav | 15 | 10/29/2021 | 0:09:38 | 1.4309 | 103.73873 | Myotis muricola |
| BAT5 | BAT5_20211029_000923.wav | 15 | 10/29/2021 | 0:09:23 | 1.4309 | 103.73873 | Myotis muricola |
| BAT5 | BAT5_20211029_000908.wav | 15 | 10/29/2021 | 0:09:08 | 1.4309 | 103.73873 | Myotis muricola |
| BAT5 | BAT5_20211029_000852.wav | 15 | 10/29/2021 | 0:08:52 | 1.4309 | 103.73873 | Myotis muricola |
| BAT5 | BAT5_20211029_000839.wav | 12.654 | 10/29/2021 | 0:08:39 | 1.4309 | 103.73873 | Myotis muricola |
| BAT5 | BAT5_20211029_000824.wav | 15 | 10/29/2021 | 0:08:24 | 1.4309 | 103.73873 | Myotis muricola |
| BAT5 | BAT5_20211029_000809.wav | 15 | 10/29/2021 | 0:08:09 | 1.4309 | 103.73873 | Myotis muricola |
| BAT5 | BAT5_20211029_000754.wav | 15 | 10/29/2021 | 0:07:54 | 1.4309 | 103.73873 | Myotis muricola |
| BAT5 | BAT5_20211029_000738.wav | 15 | 10/29/2021 | 0:07:38 | 1.4309 | 103.73873 | Myotis muricola |
| BAT5 | BAT5_20211029_000723.wav | 15 | 10/29/2021 | 0:07:23 | 1.4309 | 103.73873 | Myotis muricola |
| BAT5 | BAT5_20211029_000708.wav | 15 | 10/29/2021 | 0:07:08 | 1.4309 | 103.73873 | Myotis muricola |
| BAT5 | BAT5_20211029_000653.wav | 15 | 10/29/2021 | 0:06:53 | 1.4309 | 103.73873 | Myotis muricola |
| BAT5 | BAT5_20211029_000638.wav | 15 | 10/29/2021 | 0:06:38 | 1.4309 | 103.73873 | Myotis muricola |
| BAT5 | BAT5_20211029_000622.wav | 15 | 10/29/2021 | 0:06:22 | 1.4309 | 103.73873 | Myotis muricola |
| BAT5 | BAT5_20211029_000607.wav | 15 | 10/29/2021 | 0:06:07 | 1.4309 | 103.73873 | Myotis muricola |
| BAT5 | BAT5_20211029_000552.wav | 15 | 10/29/2021 | 0:05:52 | 1.4309 | 103.73873 | Myotis muricola |
| BAT5 | BAT5_20211029_000537.wav | 15 | 10/29/2021 | 0:05:37 | 1.4309 | 103.73873 | Myotis muricola |
| BAT5 | BAT5_20211028_235259.wav | 15 | 10/28/2021 | 23:52:59 | 1.4309 | 103.73873 | Myotis muricola |
| BAT5 | BAT5_20211028_235243.wav | 15 | 10/28/2021 | 23:52:43 | 1.4309 | 103.73873 | Myotis muricola |
| BAT5 | BAT5_20211028_235227.wav | 15 | 10/28/2021 | 23:52:27 | 1.4309 | 103.73873 | Myotis muricola |
| BAT5 | BAT5_20211028_235212.wav | 15 | 10/28/2021 | 23:52:12 | 1.4309 | 103.73873 | Myotis muricola |
| BAT5 | BAT5_20211028_235142.wav | 15 | 10/28/2021 | 23:51:42 | 1.4309 | 103.73873 | Myotis muricola |
| BAT5 | BAT5_20211028_235111.wav | 15 | 10/28/2021 | 23:51:11 | 1.4309 | 103.73873 | Myotis muricola |
| BAT5 | BAT5_20211028_235041.wav | 15 | 10/28/2021 | 23:50:41 | 1.4309 | 103.73873 | Myotis muricola |
| BAT5 | BAT5_20211028_234941.wav | 15 | 10/28/2021 | 23:49:41 | 1.4309 | 103.73873 | Myotis muricola |
| BAT5 | BAT5_20211028_234825.wav | 15 | 10/28/2021 | 23:48:25 | 1.4309 | 103.73873 | Myotis muricola |
| BAT5 | BAT5_20211028_234810.wav | 15 | 10/28/2021 | 23:48:10 | 1.4309 | 103.73873 | Myotis muricola |
| BAT5 | BAT5_20211028_234755.wav | 15 | 10/28/2021 | 23:47:55 | 1.4309 | 103.73873 | Myotis muricola |
| BAT5 | BAT5_20211028_234724.wav | 15 | 10/28/2021 | 23:47:24 | 1.4309 | 103.73873 | Myotis muricola |
| BAT5 | BAT5_20211028_234709.wav | 15 | 10/28/2021 | 23:47:09 | 1.4309 | 103.73873 | Myotis muricola |
| BAT5 | BAT5_20211028_230704.wav | 15 | 10/28/2021 | 23:07:04 | 1.4309 | 103.73873 | Myotis muricola |
| BAT5 | BAT5_20211028_230654.wav | 6.886 | 10/28/2021 | 23:06:54 | 1.4309 | 103.73873 | Myotis muricola |
| BAT5 | BAT5_20211028_230509.wav | 15 | 10/28/2021 | 23:05:09 | 1.4309 | 103.73873 | Myotis horsfieldii |
| BAT5 | BAT5_20211028_230453.wav | 15 | 10/28/2021 | 23:04:53 | 1.4309 | 103.73873 | Myotis horsfieldii |
| BAT5 | BAT5_20211028_230351.wav | 15 | 10/28/2021 | 23:03:51 | 1.4309 | 103.73873 | Myotis muricola |
| BAT5 | BAT5_20211028_223933.wav | 8.319 | 10/28/2021 | 22:39:33 | 1.4309 | 103.73873 | Myotis muricola |
| BAT5 | BAT5_20211028_223920.wav | 10.814 | 10/28/2021 | 22:39:20 | 1.4309 | 103.73873 | Myotis muricola |
| BAT5 | BAT5_20211028_223856.wav | 15 | 10/28/2021 | 22:38:56 | 1.4309 | 103.73873 | Myotis muricola |
| BAT5 | BAT5_20211028_223844.wav | 11.049 | 10/28/2021 | 22:38:44 | 1.4309 | 103.73873 | Myotis muricola |
| BAT5 | BAT5_20211028_223810.wav | 7.904 | 10/28/2021 | 22:38:10 | 1.4309 | 103.73873 | Myotis muricola |
| BAT5 | BAT5_20211028_223754.wav | 4.724 | 10/28/2021 | 22:37:54 | 1.4309 | 103.73873 | Myotis muricola |
| BAT5 | BAT5_20211028_223615.wav | 15 | 10/28/2021 | 22:36:15 | 1.4309 | 103.73873 | Myotis muricola |
| BAT5 | BAT5_20211028_221530.wav | 9.93 | 10/28/2021 | 22:15:30 | 1.4309 | 103.73873 | Myotis muricola |
| BAT5 | BAT5_20211028_221513.wav | 15 | 10/28/2021 | 22:15:13 | 1.4309 | 103.73873 | Myotis muricola |
| BAT5 | BAT5_20211028_221448.wav | 6.589 | 10/28/2021 | 22:14:48 | 1.4309 | 103.73873 | Myotis muricola |
| BAT5 | BAT5_20211028_221427.wav | 15 | 10/28/2021 | 22:14:27 | 1.4309 | 103.73873 | Myotis muricola |
| BAT5 | BAT5_20211028_221410.wav | 15 | 10/28/2021 | 22:14:10 | 1.4309 | 103.73873 | Myotis muricola |
| BAT5 | BAT5_20211028_221355.wav | 15 | 10/28/2021 | 22:13:55 | 1.4309 | 103.73873 | Myotis muricola |
| BAT5 | BAT5_20211028_221333.wav | 14.554 | 10/28/2021 | 22:13:33 | 1.4309 | 103.73873 | Myotis muricola |
| BAT5 | BAT5_20211028_221318.wav | 15 | 10/28/2021 | 22:13:18 | 1.4309 | 103.73873 | Myotis muricola |
| BAT5 | BAT5_20211028_221241.wav | 15 | 10/28/2021 | 22:12:41 | 1.4309 | 103.73873 | Myotis muricola |
| BAT5 | BAT5_20211028_221226.wav | 15 | 10/28/2021 | 22:12:26 | 1.4309 | 103.73873 | Myotis muricola |
| BAT5 | BAT5_20211028_221210.wav | 15 | 10/28/2021 | 22:12:10 | 1.4309 | 103.73873 | Myotis muricola |
| BAT5 | BAT5_20211028_214445.wav | 15 | 10/28/2021 | 21:44:45 | 1.4309 | 103.73873 | Myotis muricola |
| BAT5 | BAT5_20211028_214410.wav | 15 | 10/28/2021 | 21:44:10 | 1.4309 | 103.73873 | Myotis muricola |
| BAT5 | BAT5_20211028_214355.wav | 15 | 10/28/2021 | 21:43:55 | 1.4309 | 103.73873 | Myotis muricola |
| BAT5 | BAT5_20211028_214325.wav | 15 | 10/28/2021 | 21:43:25 | 1.4309 | 103.73873 | Myotis muricola |

| Station | File name | Duration | Date | Time | Lat | Long | Species |
|---|---|---|---|---|---|---|---|
| BAT5 | BAT5_20211028_214310.wav | 15 | 10/28/2021 | 21:43:10 | 1.4309 | 103.73873 | Myotis muricola |
| BAT5 | BAT5_20211028_214255.wav | 15 | 10/28/2021 | 21:42:55 | 1.4309 | 103.73873 | Myotis muricola |
| BAT5 | BAT5_20211028_214220.wav | 15 | 10/28/2021 | 21:42:20 | 1.4309 | 103.73873 | Myotis muricola |
| BAT5 | BAT5_20211028_214205.wav | 15 | 10/28/2021 | 21:42:05 | 1.4309 | 103.73873 | Myotis muricola |
| BAT5 | BAT5_20211028_214149.wav | 15 | 10/28/2021 | 21:41:49 | 1.4309 | 103.73873 | Myotis muricola |
| BAT5 | BAT5_20211028_214118.wav | 15 | 10/28/2021 | 21:41:18 | 1.4309 | 103.73873 | Myotis muricola |
| BAT5 | BAT5_20211028_214103.wav | 15 | 10/28/2021 | 21:41:03 | 1.4309 | 103.73873 | Myotis muricola |
| BAT5 | BAT5_20211028_214049.wav | 10.734 | 10/28/2021 | 21:40:49 | 1.4309 | 103.73873 | Myotis muricola |
| BAT5 | BAT5_20211028_214033.wav | 15 | 10/28/2021 | 21:40:33 | 1.4309 | 103.73873 | Myotis muricola |
| BAT5 | BAT5_20211028_214018.wav | 15 | 10/28/2021 | 21:40:18 | 1.4309 | 103.73873 | Myotis muricola |
| BAT5 | BAT5_20211028_214003.wav | 15 | 10/28/2021 | 21:40:03 | 1.4309 | 103.73873 | Myotis muricola |
| BAT5 | BAT5_20211028_213947.wav | 12.858 | 10/28/2021 | 21:39:47 | 1.4309 | 103.73873 | Myotis muricola |
| BAT5 | BAT5_20211028_213915.wav | 15 | 10/28/2021 | 21:39:15 | 1.4309 | 103.73873 | Myotis muricola |
| BAT5 | BAT5_20211028_213908.wav | 5.296 | 10/28/2021 | 21:39:08 | 1.4309 | 103.73873 | Myotis muricola |
| BAT5 | BAT5_20211028_211357.wav | 10.204 | 10/28/2021 | 21:13:57 | 1.4309 | 103.73873 | Myotis muricola |
| BAT5 | BAT5_20211028_211257.wav | 12.294 | 10/28/2021 | 21:12:57 | 1.4309 | 103.73873 | Myotis horsfieldii |
| BAT5 | BAT5_20211028_211126.wav | 6.946 | 10/28/2021 | 21:11:26 | 1.4309 | 103.73873 | Myotis muricola |
| BAT5 | BAT5_20211028_211114.wav | 7.254 | 10/28/2021 | 21:11:14 | 1.4309 | 103.73873 | Myotis muricola |
| BAT5 | BAT5_20211028_211057.wav | 9.39 | 10/28/2021 | 21:10:57 | 1.4309 | 103.73873 | Myotis horsfieldii |
| BAT5 | BAT5_20211028_211042.wav | 15 | 10/28/2021 | 21:10:42 | 1.4309 | 103.73873 | Myotis horsfieldii |
| BAT5 | BAT5_20211028_211011.wav | 15 | 10/28/2021 | 21:10:11 | 1.4309 | 103.73873 | Myotis muricola |
| BAT5 | BAT5_20211028_211001.wav | 9.644 | 10/28/2021 | 21:10:01 | 1.4309 | 103.73873 | Myotis muricola |
| BAT5 | BAT5_20211028_210946.wav | 15 | 10/28/2021 | 21:09:46 | 1.4309 | 103.73873 | Myotis muricola |
| BAT5 | BAT5_20211028_210920.wav | 15 | 10/28/2021 | 21:09:20 | 1.4309 | 103.73873 | Myotis muricola |
| BAT5 | BAT5_20211028_210901.wav | 15 | 10/28/2021 | 21:09:01 | 1.4309 | 103.73873 | Myotis muricola |
| BAT5 | BAT5_20211028_210801.wav | 14.735 | 10/28/2021 | 21:08:01 | 1.4309 | 103.73873 | Myotis horsfieldii |
| BAT5 | BAT5_20211028_204620.wav | 15 | 10/28/2021 | 20:46:20 | 1.4309 | 103.73873 | Myotis horsfieldii |
| BAT5 | BAT5_20211028_204558.wav | 15 | 10/28/2021 | 20:45:58 | 1.4309 | 103.73873 | Myotis horsfieldii |
| BAT5 | BAT5_20211028_204543.wav | 15 | 10/28/2021 | 20:45:43 | 1.4309 | 103.73873 | Myotis horsfieldii |
| BAT5 | BAT5_20211028_204528.wav | 11.801 | 10/28/2021 | 20:45:28 | 1.4309 | 103.73873 | Myotis muricola |
| BAT5 | BAT5_20211028_204519.wav | 7.804 | 10/28/2021 | 20:45:19 | 1.4309 | 103.73873 | Myotis horsfieldii |
| BAT5 | BAT5_20211028_204503.wav | 15 | 10/28/2021 | 20:45:03 | 1.4309 | 103.73873 | Myotis muricola |
| BAT5 | BAT5_20211028_204448.wav | 15 | 10/28/2021 | 20:44:48 | 1.4309 | 103.73873 | Saccolaimus saccolaimus |
| BAT5 | BAT5_20211028_204156.wav | 7.249 | 10/28/2021 | 20:41:56 | 1.4309 | 103.73873 | Myotis muricola |
| BAT5 | BAT5_20211028_201846.wav | 7.744 | 10/28/2021 | 20:18:46 | 1.4309 | 103.73873 | Myotis muricola |
| BAT5 | BAT5_20211028_201837.wav | 6.343 | 10/28/2021 | 20:18:37 | 1.4309 | 103.73873 | Myotis muricola |
| BAT5 | BAT5_20211028_201743.wav | 9.338 | 10/28/2021 | 20:17:43 | 1.4309 | 103.73873 | Myotis muricola |
| BAT5 | BAT5_20211028_201453.wav | 8.004 | 10/28/2021 | 20:14:53 | 1.4309 | 103.73873 | Myotis horsfieldii |
| BAT5 | BAT5_20211028_193953.wav | 12.234 | 10/28/2021 | 19:39:53 | 1.4309 | 103.73873 | Myotis muricola |
| BAT5 | BAT5_20211028_193932.wav | 3.644 | 10/28/2021 | 19:39:32 | 1.4309 | 103.73873 | Myotis muricola |
| BAT5 | BAT5_20211028_193901.wav | 7.09 | 10/28/2021 | 19:39:01 | 1.4309 | 103.73873 | Myotis muricola |
| BAT5 | BAT5_20211028_193845.wav | 14.315 | 10/28/2021 | 19:38:45 | 1.4309 | 103.73873 | Myotis muricola |
| BAT5 | BAT5_20211028_193820.wav | 10.57 | 10/28/2021 | 19:38:20 | 1.4309 | 103.73873 | Myotis muricola |
| BAT5 | BAT5_20211028_193808.wav | 10.415 | 10/28/2021 | 19:38:08 | 1.4309 | 103.73873 | Myotis muricola |
| BAT5 | BAT5_20211028_193751.wav | 8.046 | 10/28/2021 | 19:37:51 | 1.4309 | 103.73873 | Myotis muricola |
| BAT5 | BAT5_20211028_193739.wav | 7.569 | 10/28/2021 | 19:37:39 | 1.4309 | 103.73873 | Myotis muricola |
| BAT5 | BAT5_20211028_193715.wav | 10.752 | 10/28/2021 | 19:37:15 | 1.4309 | 103.73873 | Myotis muricola |
| BAT5 | BAT5_20211028_193700.wav | 15 | 10/28/2021 | 19:37:00 | 1.4309 | 103.73873 | Myotis muricola |
| BAT5 | BAT5_20211028_193646.wav | 11.379 | 10/28/2021 | 19:36:46 | 1.4309 | 103.73873 | Myotis horsfieldii |
| BAT5 | BAT5_20211028_193630.wav | 8.478 | 10/28/2021 | 19:36:30 | 1.4309 | 103.73873 | Myotis muricola |
| BAT5 | BAT5_20211028_193619.wav | 10.084 | 10/28/2021 | 19:36:19 | 1.4309 | 103.73873 | Myotis muricola |
| BAT5 | BAT5_20211028_193559.wav | 13.346 | 10/28/2021 | 19:35:59 | 1.4309 | 103.73873 | Myotis muricola |
| BAT5 | BAT5_20211028_193544.wav | 15 | 10/28/2021 | 19:35:44 | 1.4309 | 103.73873 | Myotis horsfieldii |
| BAT5 | BAT5_20211028_193529.wav | 15 | 10/28/2021 | 19:35:29 | 1.4309 | 103.73873 | Myotis horsfieldii |
| BAT5 | BAT5_20211028_193514.wav | 15 | 10/28/2021 | 19:35:14 | 1.4309 | 103.73873 | Myotis muricola |
| BAT5 | BAT5_20211028_193450.wav | 15 | 10/28/2021 | 19:34:50 | 1.4309 | 103.73873 | Myotis muricola |
| BAT5 | BAT5_20211028_193437.wav | 10.67 | 10/28/2021 | 19:34:37 | 1.4309 | 103.73873 | Myotis muricola |
| BAT5 | BAT5_20211028_193428.wav | 8.234 | 10/28/2021 | 19:34:28 | 1.4309 | 103.73873 | Myotis muricola |
| BAT5 | BAT5_20211028_191754.wav | 8.702 | 10/28/2021 | 19:17:54 | 1.4309 | 103.73873 | Myotis muricola |
| BAT5 | BAT5_20211028_191744.wav | 8.6 | 10/28/2021 | 19:17:44 | 1.4309 | 103.73873 | Myotis muricola |
| BAT5 | BAT5_20211028_191732.wav | 9.384 | 10/28/2021 | 19:17:32 | 1.4309 | 103.73873 | Myotis muricola |
| BAT5 | BAT5_20211028_191723.wav | 4.468 | 10/28/2021 | 19:17:23 | 1.4309 | 103.73873 | Myotis muricola |
| BAT5 | BAT5_20211028_191711.wav | 11.699 | 10/28/2021 | 19:17:11 | 1.4309 | 103.73873 | Myotis muricola |
| BAT5 | BAT5_20211028_191649.wav | 15 | 10/28/2021 | 19:16:49 | 1.4309 | 103.73873 | Myotis muricola |
| BAT5 | BAT5_20211028_191641.wav | 7.408 | 10/28/2021 | 19:16:41 | 1.4309 | 103.73873 | Myotis muricola |
| BAT5 | BAT5_20211028_191625.wav | 15 | 10/28/2021 | 19:16:25 | 1.4309 | 103.73873 | Myotis muricola |
| BAT5 | BAT5_20211028_191610.wav | 15 | 10/28/2021 | 19:16:10 | 1.4309 | 103.73873 | Myotis muricola |
| BAT5 | BAT5_20211028_191539.wav | 15 | 10/28/2021 | 19:15:39 | 1.4309 | 103.73873 | Myotis muricola |
| BAT5 | BAT5_20211028_191530.wav | 7.412 | 10/28/2021 | 19:15:30 | 1.4309 | 103.73873 | Myotis muricola |
| BAT5 | BAT5_20211028_191515.wav | 15 | 10/28/2021 | 19:15:15 | 1.4309 | 103.73873 | Myotis muricola |
| BAT5 | BAT5_20211028_191506.wav | 6.393 | 10/28/2021 | 19:15:06 | 1.4309 | 103.73873 | Myotis muricola |
| BAT5 | BAT5_20211028_191500.wav | 4.701 | 10/28/2021 | 19:15:00 | 1.4309 | 103.73873 | Myotis muricola |
| BAT5 | BAT5_20211028_191450.wav | 9.531 | 10/28/2021 | 19:14:50 | 1.4309 | 103.73873 | Myotis muricola |
| BAT5 | BAT5_20211028_191432.wav | 15 | 10/28/2021 | 19:14:32 | 1.4309 | 103.73873 | Myotis muricola |
| BAT5 | BAT5_20211028_191411.wav | 15 | 10/28/2021 | 19:14:11 | 1.4309 | 103.73873 | Myotis muricola |
| BAT5 | BAT5_20211028_191349.wav | 15 | 10/28/2021 | 19:13:49 | 1.4309 | 103.73873 | Myotis muricola |
| BAT5 | BAT5_20211028_191329.wav | 14.999 | 10/28/2021 | 19:13:29 | 1.4309 | 103.73873 | Myotis muricola |
| BAT5 | BAT5_20211028_191315.wav | 13.609 | 10/28/2021 | 19:13:15 | 1.4309 | 103.73873 | Myotis muricola |
| BAT5 | BAT5_20211028_191258.wav | 8.57 | 10/28/2021 | 19:12:58 | 1.4309 | 103.73873 | Myotis muricola |
| BAT5 | BAT5_20211028_191243.wav | 15 | 10/28/2021 | 19:12:43 | 1.4309 | 103.73873 | Myotis muricola |

| Station | File name | Duration | Date | Time | Lat | Long | Species |
|---|---|---|---|---|---|---|---|
| BAT5 | BAT5_20211028_191235.wav | 4.694 | 10/28/2021 | 19:12:35 | 1.4309 | 103.73873 | Myotis muricola |
| BAT5 | BAT5_20211028_062143.wav | 15 | 10/28/2021 | 6:21:43 | 1.4309 | 103.73873 | Myotis muricola |
| BAT5 | BAT5_20211028_062008.wav | 15 | 10/28/2021 | 6:20:08 | 1.4309 | 103.73873 | Myotis muricola |
| BAT5 | BAT5_20211028_061904.wav | 15 | 10/28/2021 | 6:19:04 | 1.4309 | 103.73873 | Myotis muricola |
| BAT5 | BAT5_20211028_061857.wav | 5.998 | 10/28/2021 | 6:18:57 | 1.4309 | 103.73873 | Myotis muricola |
| BAT5 | BAT5_20211028_061841.wav | 15 | 10/28/2021 | 6:18:41 | 1.4309 | 103.73873 | Myotis muricola |
| BAT5 | BAT5_20211028_061815.wav | 4.239 | 10/28/2021 | 6:18:15 | 1.4309 | 103.73873 | Myotis muricola |
| BAT5 | BAT5_20211028_061755.wav | 7.379 | 10/28/2021 | 6:17:55 | 1.4309 | 103.73873 | Myotis muricola |
| BAT5 | BAT5_20211028_061725.wav | 15 | 10/28/2021 | 6:17:25 | 1.4309 | 103.73873 | Myotis muricola |
| BAT5 | BAT5_20211028_061709.wav | 15 | 10/28/2021 | 6:17:09 | 1.4309 | 103.73873 | Myotis muricola |
| BAT5 | BAT5_20211028_061654.wav | 15 | 10/28/2021 | 6:16:54 | 1.4309 | 103.73873 | Myotis muricola |
| BAT5 | BAT5_20211028_061639.wav | 15 | 10/28/2021 | 6:16:39 | 1.4309 | 103.73873 | Myotis muricola |
| BAT5 | BAT5_20211028_061627.wav | 3.355 | 10/28/2021 | 6:16:27 | 1.4309 | 103.73873 | Myotis muricola |
| BAT5 | BAT5_20211028_061616.wav | 5.959 | 10/28/2021 | 6:16:16 | 1.4309 | 103.73873 | Myotis muricola |
| BAT5 | BAT5_20211028_054248.wav | 15 | 10/28/2021 | 5:42:48 | 1.4309 | 103.73873 | Myotis muricola |
| BAT5 | BAT5_20211028_054233.wav | 15 | 10/28/2021 | 5:42:33 | 1.4309 | 103.73873 | Saccolaimus saccolaimus |
| BAT5 | BAT5_20211028_054201.wav | 15 | 10/28/2021 | 5:42:01 | 1.4309 | 103.73873 | Saccolaimus saccolaimus |
| BAT5 | BAT5_20211028_054146.wav | 15 | 10/28/2021 | 5:41:46 | 1.4309 | 103.73873 | Myotis muricola |
| BAT5 | BAT5_20211028_054131.wav | 15 | 10/28/2021 | 5:41:31 | 1.4309 | 103.73873 | Myotis muricola |
| BAT5 | BAT5_20211028_054116.wav | 15 | 10/28/2021 | 5:41:16 | 1.4309 | 103.73873 | Myotis muricola |
| BAT5 | BAT5_20211028_054101.wav | 15 | 10/28/2021 | 5:41:01 | 1.4309 | 103.73873 | Myotis muricola |
| BAT5 | BAT5_20211028_054045.wav | 15 | 10/28/2021 | 5:40:45 | 1.4309 | 103.73873 | Myotis muricola |
| BAT5 | BAT5_20211028_054030.wav | 15 | 10/28/2021 | 5:40:30 | 1.4309 | 103.73873 | Myotis muricola |
| BAT5 | BAT5_20211028_054000.wav | 15 | 10/28/2021 | 5:40:00 | 1.4309 | 103.73873 | Myotis muricola |
| BAT5 | BAT5_20211028_053945.wav | 15 | 10/28/2021 | 5:39:45 | 1.4309 | 103.73873 | Myotis muricola |
| BAT5 | BAT5_20211028_053929.wav | 15 | 10/28/2021 | 5:39:29 | 1.4309 | 103.73873 | Myotis muricola |
| BAT5 | BAT5_20211028_053914.wav | 15 | 10/28/2021 | 5:39:14 | 1.4309 | 103.73873 | Myotis muricola |
| BAT5 | BAT5_20211028_053859.wav | 15 | 10/28/2021 | 5:38:59 | 1.4309 | 103.73873 | Myotis muricola |
| BAT5 | BAT5_20211028_053842.wav | 15 | 10/28/2021 | 5:38:42 | 1.4309 | 103.73873 | Myotis muricola |
| BAT5 | BAT5_20211028_053827.wav | 15 | 10/28/2021 | 5:38:27 | 1.4309 | 103.73873 | Myotis muricola |
| BAT5 | BAT5_20211028_053812.wav | 15 | 10/28/2021 | 5:38:12 | 1.4309 | 103.73873 | Myotis muricola |
| BAT5 | BAT5_20211028_053757.wav | 15 | 10/28/2021 | 5:37:57 | 1.4309 | 103.73873 | Myotis muricola |
| BAT5 | BAT5_20211028_053741.wav | 15 | 10/28/2021 | 5:37:41 | 1.4309 | 103.73873 | Myotis muricola |
| BAT5 | BAT5_20211028_053726.wav | 15 | 10/28/2021 | 5:37:26 | 1.4309 | 103.73873 | Myotis muricola |
| BAT5 | BAT5_20211028_053711.wav | 15 | 10/28/2021 | 5:37:11 | 1.4309 | 103.73873 | Myotis muricola |
| BAT5 | BAT5_20211028_050951.wav | 15 | 10/28/2021 | 5:09:51 | 1.4309 | 103.73873 | Myotis muricola |
| BAT5 | BAT5_20211028_050936.wav | 15 | 10/28/2021 | 5:09:36 | 1.4309 | 103.73873 | Myotis muricola |
| BAT5 | BAT5_20211028_050921.wav | 15 | 10/28/2021 | 5:09:21 | 1.4309 | 103.73873 | Myotis muricola |
| BAT5 | BAT5_20211028_050906.wav | 15 | 10/28/2021 | 5:09:06 | 1.4309 | 103.73873 | Myotis muricola |
| BAT5 | BAT5_20211028_050851.wav | 15 | 10/28/2021 | 5:08:51 | 1.4309 | 103.73873 | Myotis muricola |
| BAT5 | BAT5_20211028_050836.wav | 15 | 10/28/2021 | 5:08:36 | 1.4309 | 103.73873 | Myotis muricola |
| BAT5 | BAT5_20211028_050821.wav | 15 | 10/28/2021 | 5:08:21 | 1.4309 | 103.73873 | Myotis muricola |
| BAT5 | BAT5_20211028_050805.wav | 15 | 10/28/2021 | 5:08:05 | 1.4309 | 103.73873 | Myotis muricola |
| BAT5 | BAT5_20211028_050750.wav | 15 | 10/28/2021 | 5:07:50 | 1.4309 | 103.73873 | Myotis muricola |
| BAT5 | BAT5_20211028_050719.wav | 15 | 10/28/2021 | 5:07:19 | 1.4309 | 103.73873 | Myotis muricola |
| BAT5 | BAT5_20211028_050704.wav | 15 | 10/28/2021 | 5:07:04 | 1.4309 | 103.73873 | Myotis muricola |
| BAT5 | BAT5_20211028_050649.wav | 15 | 10/28/2021 | 5:06:49 | 1.4309 | 103.73873 | Myotis muricola |
| BAT5 | BAT5_20211028_050634.wav | 15 | 10/28/2021 | 5:06:34 | 1.4309 | 103.73873 | Myotis muricola |
| BAT5 | BAT5_20211028_050619.wav | 15 | 10/28/2021 | 5:06:19 | 1.4309 | 103.73873 | Myotis muricola |
| BAT5 | BAT5_20211028_050604.wav | 15 | 10/28/2021 | 5:06:04 | 1.4309 | 103.73873 | Myotis muricola |
| BAT5 | BAT5_20211028_050549.wav | 15 | 10/28/2021 | 5:05:49 | 1.4309 | 103.73873 | Myotis muricola |
| BAT5 | BAT5_20211028_050534.wav | 15 | 10/28/2021 | 5:05:34 | 1.4309 | 103.73873 | Myotis muricola |
| BAT5 | BAT5_20211028_050518.wav | 15 | 10/28/2021 | 5:05:18 | 1.4309 | 103.73873 | Myotis muricola |
| BAT5 | BAT5_20211028_050503.wav | 15 | 10/28/2021 | 5:05:03 | 1.4309 | 103.73873 | Myotis muricola |
| BAT5 | BAT5_20211028_050448.wav | 15 | 10/28/2021 | 5:04:48 | 1.4309 | 103.73873 | Myotis muricola |
| BAT5 | BAT5_20211028_050433.wav | 15 | 10/28/2021 | 5:04:33 | 1.4309 | 103.73873 | Myotis muricola |
| BAT5 | BAT5_20211028_050418.wav | 15 | 10/28/2021 | 5:04:18 | 1.4309 | 103.73873 | Myotis muricola |
| BAT5 | BAT5_20211028_050402.wav | 15 | 10/28/2021 | 5:04:02 | 1.4309 | 103.73873 | Myotis muricola |
| BAT5 | BAT5_20211028_045945.wav | 15 | 10/28/2021 | 4:59:45 | 1.4309 | 103.73873 | Myotis muricola |
| BAT5 | BAT5_20211028_045930.wav | 15 | 10/28/2021 | 4:59:30 | 1.4309 | 103.73873 | Myotis muricola |
| BAT5 | BAT5_20211028_045915.wav | 15 | 10/28/2021 | 4:59:15 | 1.4309 | 103.73873 | Myotis muricola |
| BAT5 | BAT5_20211028_045830.wav | 15 | 10/28/2021 | 4:58:30 | 1.4309 | 103.73873 | Myotis muricola |
| BAT5 | BAT5_20211028_045814.wav | 15 | 10/28/2021 | 4:58:14 | 1.4309 | 103.73873 | Myotis muricola |
| BAT5 | BAT5_20211028_045759.wav | 15 | 10/28/2021 | 4:57:59 | 1.4309 | 103.73873 | Myotis muricola |
| BAT5 | BAT5_20211028_045744.wav | 15 | 10/28/2021 | 4:57:44 | 1.4309 | 103.73873 | Myotis muricola |
| BAT5 | BAT5_20211028_045729.wav | 15 | 10/28/2021 | 4:57:29 | 1.4309 | 103.73873 | Myotis muricola |
| BAT5 | BAT5_20211028_045713.wav | 15 | 10/28/2021 | 4:57:13 | 1.4309 | 103.73873 | Myotis muricola |
| BAT5 | BAT5_20211028_045658.wav | 15 | 10/28/2021 | 4:56:58 | 1.4309 | 103.73873 | Myotis muricola |
| BAT5 | BAT5_20211028_045643.wav | 15 | 10/28/2021 | 4:56:43 | 1.4309 | 103.73873 | Myotis muricola |
| BAT5 | BAT5_20211028_045628.wav | 15 | 10/28/2021 | 4:56:28 | 1.4309 | 103.73873 | Myotis muricola |
| BAT5 | BAT5_20211028_045613.wav | 15 | 10/28/2021 | 4:56:13 | 1.4309 | 103.73873 | Myotis muricola |
| BAT5 | BAT5_20211028_045558.wav | 15 | 10/28/2021 | 4:55:58 | 1.4309 | 103.73873 | Myotis muricola |
| BAT5 | BAT5_20211028_045542.wav | 15 | 10/28/2021 | 4:55:42 | 1.4309 | 103.73873 | Myotis muricola |
| BAT5 | BAT5_20211028_040842.wav | 15 | 10/28/2021 | 4:08:42 | 1.4309 | 103.73873 | Pipistrellus javanicus |
| BAT5 | BAT5_20211028_040827.wav | 15 | 10/28/2021 | 4:08:27 | 1.4309 | 103.73873 | Myotis muricola |
| BAT5 | BAT5_20211028_040812.wav | 15 | 10/28/2021 | 4:08:12 | 1.4309 | 103.73873 | Myotis muricola |
| BAT5 | BAT5_20211028_040756.wav | 15 | 10/28/2021 | 4:07:56 | 1.4309 | 103.73873 | Myotis muricola |
| BAT5 | BAT5_20211028_040741.wav | 15 | 10/28/2021 | 4:07:41 | 1.4309 | 103.73873 | Myotis muricola |
| BAT5 | BAT5_20211028_040726.wav | 15 | 10/28/2021 | 4:07:26 | 1.4309 | 103.73873 | Myotis muricola |
| BAT5 | BAT5_20211028_040711.wav | 15 | 10/28/2021 | 4:07:11 | 1.4309 | 103.73873 | Myotis muricola |

| Station | File name | Duration | Date | Time | Lat | Long | Species |
|---|---|---|---|---|---|---|---|
| BAT5 | BAT5_20211028_040656.wav | 15 | 10/28/2021 | 4:06:56 | 1.4309 | 103.73873 | Myotis muricola |
| BAT5 | BAT5_20211028_040640.wav | 15 | 10/28/2021 | 4:06:40 | 1.4309 | 103.73873 | Myotis muricola |
| BAT5 | BAT5_20211028_040625.wav | 15 | 10/28/2021 | 4:06:25 | 1.4309 | 103.73873 | Myotis muricola |
| BAT5 | BAT5_20211028_040610.wav | 15 | 10/28/2021 | 4:06:10 | 1.4309 | 103.73873 | Myotis muricola |
| BAT5 | BAT5_20211028_040555.wav | 15 | 10/28/2021 | 4:05:55 | 1.4309 | 103.73873 | Myotis muricola |
| BAT5 | BAT5_20211028_040539.wav | 15 | 10/28/2021 | 4:05:39 | 1.4309 | 103.73873 | Myotis muricola |
| BAT5 | BAT5_20211028_040524.wav | 15 | 10/28/2021 | 4:05:24 | 1.4309 | 103.73873 | Myotis muricola |
| BAT5 | BAT5_20211028_040509.wav | 15 | 10/28/2021 | 4:05:09 | 1.4309 | 103.73873 | Myotis muricola |
| BAT5 | BAT5_20211028_040453.wav | 15 | 10/28/2021 | 4:04:53 | 1.4309 | 103.73873 | Myotis muricola |
| BAT5 | BAT5_20211028_040438.wav | 15 | 10/28/2021 | 4:04:38 | 1.4309 | 103.73873 | Myotis muricola |
| BAT5 | BAT5_20211028_040423.wav | 15 | 10/28/2021 | 4:04:23 | 1.4309 | 103.73873 | Myotis muricola |
| BAT5 | BAT5_20211028_040415.wav | 7.756 | 10/28/2021 | 4:04:15 | 1.4309 | 103.73873 | Myotis muricola |
| BAT5 | BAT5_20211028_040400.wav | 15 | 10/28/2021 | 4:04:00 | 1.4309 | 103.73873 | Myotis muricola |
| BAT5 | BAT5_20211028_040343.wav | 15 | 10/28/2021 | 4:03:43 | 1.4309 | 103.73873 | Myotis horsfieldii |
| BAT5 | BAT5_20211028_040327.wav | 15 | 10/28/2021 | 4:03:27 | 1.4309 | 103.73873 | Myotis muricola |
| BAT5 | BAT5_20211028_040318.wav | 7.059 | 10/28/2021 | 4:03:18 | 1.4309 | 103.73873 | Myotis muricola |
| BAT5 | BAT5_20211028_040303.wav | 15 | 10/28/2021 | 4:03:03 | 1.4309 | 103.73873 | Saccolaimus saccolaimus |
| BAT5 | BAT5_20211028_035754.wav | 15 | 10/28/2021 | 3:57:54 | 1.4309 | 103.73873 | Myotis muricola |
| BAT5 | BAT5_20211028_035736.wav | 15 | 10/28/2021 | 3:57:36 | 1.4309 | 103.73873 | Myotis muricola |
| BAT5 | BAT5_20211028_035721.wav | 15 | 10/28/2021 | 3:57:21 | 1.4309 | 103.73873 | Myotis muricola |
| BAT5 | BAT5_20211028_035706.wav | 15 | 10/28/2021 | 3:57:06 | 1.4309 | 103.73873 | Myotis muricola |
| BAT5 | BAT5_20211028_035651.wav | 15 | 10/28/2021 | 3:56:51 | 1.4309 | 103.73873 | Myotis muricola |
| BAT5 | BAT5_20211028_035636.wav | 15 | 10/28/2021 | 3:56:36 | 1.4309 | 103.73873 | Myotis muricola |
| BAT5 | BAT5_20211028_035621.wav | 15 | 10/28/2021 | 3:56:21 | 1.4309 | 103.73873 | Myotis muricola |
| BAT5 | BAT5_20211028_035605.wav | 15 | 10/28/2021 | 3:56:05 | 1.4309 | 103.73873 | Myotis muricola |
| BAT5 | BAT5_20211028_035550.wav | 15 | 10/28/2021 | 3:55:50 | 1.4309 | 103.73873 | Myotis muricola |
| BAT5 | BAT5_20211028_035543.wav | 6.618 | 10/28/2021 | 3:55:43 | 1.4309 | 103.73873 | Myotis muricola |
| BAT5 | BAT5_20211028_035528.wav | 15 | 10/28/2021 | 3:55:28 | 1.4309 | 103.73873 | Myotis muricola |
| BAT5 | BAT5_20211028_035513.wav | 15 | 10/28/2021 | 3:55:13 | 1.4309 | 103.73873 | Myotis muricola |
| BAT5 | BAT5_20211028_035505.wav | 5.578 | 10/28/2021 | 3:55:05 | 1.4309 | 103.73873 | Myotis muricola |
| BAT5 | BAT5_20211028_035450.wav | 15 | 10/28/2021 | 3:54:50 | 1.4309 | 103.73873 | Myotis muricola |
| BAT5 | BAT5_20211028_035435.wav | 15 | 10/28/2021 | 3:54:35 | 1.4309 | 103.73873 | Myotis muricola |
| BAT5 | BAT5_20211028_035420.wav | 15 | 10/28/2021 | 3:54:20 | 1.4309 | 103.73873 | Myotis muricola |
| BAT5 | BAT5_20211028_035404.wav | 15 | 10/28/2021 | 3:54:04 | 1.4309 | 103.73873 | Myotis muricola |
| BAT5 | BAT5_20211028_035343.wav | 15 | 10/28/2021 | 3:53:43 | 1.4309 | 103.73873 | Myotis muricola |
| BAT5 | BAT5_20211028_035339.wav | 3.759 | 10/28/2021 | 3:53:39 | 1.4309 | 103.73873 | Myotis muricola |
| BAT5 | BAT5_20211028_035323.wav | 15 | 10/28/2021 | 3:53:23 | 1.4309 | 103.73873 | Myotis muricola |
| BAT5 | BAT5_20211028_035305.wav | 9.731 | 10/28/2021 | 3:53:05 | 1.4309 | 103.73873 | Myotis muricola |
| BAT5 | BAT5_20211028_035250.wav | 15 | 10/28/2021 | 3:52:50 | 1.4309 | 103.73873 | Myotis muricola |
| BAT5 | BAT5_20211028_031048.wav | 15 | 10/28/2021 | 3:10:48 | 1.4309 | 103.73873 | Myotis muricola |
| BAT5 | BAT5_20211028_030732.wav | 15 | 10/28/2021 | 3:07:32 | 1.4309 | 103.73873 | Pipistrellus javanicus |
| BAT5 | BAT5_20211028_030701.wav | 15 | 10/28/2021 | 3:07:01 | 1.4309 | 103.73873 | Myotis muricola |
| BAT5 | BAT5_20211028_030646.wav | 15 | 10/28/2021 | 3:06:46 | 1.4309 | 103.73873 | Scotophilus kuhlii |
| BAT5 | BAT5_20211028_025543.wav | 15 | 10/28/2021 | 2:55:43 | 1.4309 | 103.73873 | Saccolaimus saccolaimus |
| BAT5 | BAT5_20211028_025528.wav | 15 | 10/28/2021 | 2:55:28 | 1.4309 | 103.73873 | Myotis muricola |
| BAT5 | BAT5_20211028_022247.wav | 15 | 10/28/2021 | 2:22:47 | 1.4309 | 103.73873 | Myotis muricola |
| BAT5 | BAT5_20211028_022231.wav | 15 | 10/28/2021 | 2:22:31 | 1.4309 | 103.73873 | Myotis muricola |
| BAT5 | BAT5_20211028_022216.wav | 15 | 10/28/2021 | 2:22:16 | 1.4309 | 103.73873 | Myotis muricola |
| BAT5 | BAT5_20211028_022201.wav | 15 | 10/28/2021 | 2:22:01 | 1.4309 | 103.73873 | Myotis muricola |
| BAT5 | BAT5_20211028_022131.wav | 15 | 10/28/2021 | 2:21:31 | 1.4309 | 103.73873 | Myotis muricola |
| BAT5 | BAT5_20211028_022117.wav | 13.37 | 10/28/2021 | 2:21:17 | 1.4309 | 103.73873 | Myotis muricola |
| BAT5 | BAT5_20211028_022102.wav | 15 | 10/28/2021 | 2:21:02 | 1.4309 | 103.73873 | Myotis muricola |
| BAT5 | BAT5_20211028_022027.wav | 15 | 10/28/2021 | 2:20:27 | 1.4309 | 103.73873 | Myotis muricola |
| BAT5 | BAT5_20211028_021957.wav | 15 | 10/28/2021 | 2:19:57 | 1.4309 | 103.73873 | Myotis horsfieldii |
| BAT5 | BAT5_20211028_021941.wav | 15 | 10/28/2021 | 2:19:41 | 1.4309 | 103.73873 | Myotis muricola |
| BAT5 | BAT5_20211028_021926.wav | 15 | 10/28/2021 | 2:19:26 | 1.4309 | 103.73873 | Myotis muricola |
| BAT5 | BAT5_20211028_021911.wav | 15 | 10/28/2021 | 2:19:11 | 1.4309 | 103.73873 | Myotis muricola |
| BAT5 | BAT5_20211028_021856.wav | 15 | 10/28/2021 | 2:18:56 | 1.4309 | 103.73873 | Myotis muricola |
| BAT5 | BAT5_20211028_021841.wav | 15 | 10/28/2021 | 2:18:41 | 1.4309 | 103.73873 | Myotis muricola |
| BAT5 | BAT5_20211028_021825.wav | 15 | 10/28/2021 | 2:18:25 | 1.4309 | 103.73873 | Myotis muricola |
| BAT5 | BAT5_20211028_021810.wav | 15 | 10/28/2021 | 2:18:10 | 1.4309 | 103.73873 | Myotis muricola |
| BAT5 | BAT5_20211028_021754.wav | 15 | 10/28/2021 | 2:17:54 | 1.4309 | 103.73873 | Myotis muricola |
| BAT5 | BAT5_20211028_021739.wav | 15 | 10/28/2021 | 2:17:39 | 1.4309 | 103.73873 | Myotis muricola |
| BAT5 | BAT5_20211028_021724.wav | 15 | 10/28/2021 | 2:17:24 | 1.4309 | 103.73873 | Myotis muricola |
| BAT5 | BAT5_20211028_021709.wav | 15 | 10/28/2021 | 2:17:09 | 1.4309 | 103.73873 | Myotis muricola |
| BAT5 | BAT5_20211028_014057.wav | 15 | 10/28/2021 | 1:40:57 | 1.4309 | 103.73873 | Myotis muricola |
| BAT5 | BAT5_20211028_014042.wav | 15 | 10/28/2021 | 1:40:42 | 1.4309 | 103.73873 | Myotis muricola |
| BAT5 | BAT5_20211028_014027.wav | 15 | 10/28/2021 | 1:40:27 | 1.4309 | 103.73873 | Myotis muricola |
| BAT5 | BAT5_20211028_014012.wav | 15 | 10/28/2021 | 1:40:12 | 1.4309 | 103.73873 | Myotis muricola |
| BAT5 | BAT5_20211028_013957.wav | 15 | 10/28/2021 | 1:39:57 | 1.4309 | 103.73873 | Myotis muricola |
| BAT5 | BAT5_20211028_013942.wav | 15 | 10/28/2021 | 1:39:42 | 1.4309 | 103.73873 | Myotis muricola |
| BAT5 | BAT5_20211028_013927.wav | 15 | 10/28/2021 | 1:39:27 | 1.4309 | 103.73873 | Myotis muricola |
| BAT5 | BAT5_20211028_013912.wav | 15 | 10/28/2021 | 1:39:12 | 1.4309 | 103.73873 | Myotis muricola |
| BAT5 | BAT5_20211028_013856.wav | 15 | 10/28/2021 | 1:38:56 | 1.4309 | 103.73873 | Myotis muricola |
| BAT5 | BAT5_20211028_013811.wav | 15 | 10/28/2021 | 1:38:11 | 1.4309 | 103.73873 | Myotis muricola |
| BAT5 | BAT5_20211028_013756.wav | 15 | 10/28/2021 | 1:37:56 | 1.4309 | 103.73873 | Myotis muricola |
| BAT5 | BAT5_20211028_013741.wav | 15 | 10/28/2021 | 1:37:41 | 1.4309 | 103.73873 | Myotis muricola |
| BAT5 | BAT5_20211028_013726.wav | 15 | 10/28/2021 | 1:37:26 | 1.4309 | 103.73873 | Myotis muricola |
| BAT5 | BAT5_20211028_013710.wav | 15 | 10/28/2021 | 1:37:10 | 1.4309 | 103.73873 | Myotis muricola |
| BAT5 | BAT5_20211028_013655.wav | 15 | 10/28/2021 | 1:36:55 | 1.4309 | 103.73873 | Myotis muricola |

| Station | File name | Duration | Date | Time | Lat | Long | Species |
|---|---|---|---|---|---|---|---|
| BAT5 | BAT5_20211028_013640.wav | 15 | 10/28/2021 | 1:36:40 | 1.4309 | 103.73873 | Myotis muricola |
| BAT5 | BAT5_20211028_013625.wav | 15 | 10/28/2021 | 1:36:25 | 1.4309 | 103.73873 | Myotis muricola |
| BAT5 | BAT5_20211028_013610.wav | 15 | 10/28/2021 | 1:36:10 | 1.4309 | 103.73873 | Myotis muricola |
| BAT5 | BAT5_20211028_013555.wav | 15 | 10/28/2021 | 1:35:55 | 1.4309 | 103.73873 | Myotis muricola |
| BAT5 | BAT5_20211028_013524.wav | 15 | 10/28/2021 | 1:35:24 | 1.4309 | 103.73873 | Myotis muricola |
| BAT5 | BAT5_20211028_013509.wav | 15 | 10/28/2021 | 1:35:09 | 1.4309 | 103.73873 | Myotis muricola |
| BAT5 | BAT5_20211028_010551.wav | 15 | 10/28/2021 | 1:05:51 | 1.4309 | 103.73873 | Myotis muricola |
| BAT5 | BAT5_20211028_010535.wav | 15 | 10/28/2021 | 1:05:35 | 1.4309 | 103.73873 | Myotis muricola |
| BAT5 | BAT5_20211028_004851.wav | 15 | 10/28/2021 | 0:48:51 | 1.4309 | 103.73873 | Myotis muricola |
| BAT5 | BAT5_20211028_004820.wav | 15 | 10/28/2021 | 0:48:20 | 1.4309 | 103.73873 | Myotis muricola |
| BAT5 | BAT5_20211028_004805.wav | 15 | 10/28/2021 | 0:48:05 | 1.4309 | 103.73873 | Myotis muricola |
| BAT5 | BAT5_20211028_004750.wav | 15 | 10/28/2021 | 0:47:50 | 1.4309 | 103.73873 | Myotis muricola |
| BAT5 | BAT5_20211028_004719.wav | 15 | 10/28/2021 | 0:47:19 | 1.4309 | 103.73873 | Myotis muricola |
| BAT5 | BAT5_20211028_004704.wav | 15 | 10/28/2021 | 0:47:04 | 1.4309 | 103.73873 | Myotis muricola |
| BAT5 | BAT5_20211028_002856.wav | 15 | 10/28/2021 | 0:28:56 | 1.4309 | 103.73873 | Myotis muricola |
| BAT5 | BAT5_20211028_002841.wav | 15 | 10/28/2021 | 0:28:41 | 1.4309 | 103.73873 | Myotis muricola |
| BAT5 | BAT5_20211028_002810.wav | 15 | 10/28/2021 | 0:28:10 | 1.4309 | 103.73873 | Myotis muricola |
| BAT5 | BAT5_20211028_002755.wav | 15 | 10/28/2021 | 0:27:55 | 1.4309 | 103.73873 | Myotis muricola |
| BAT5 | BAT5_20211028_002740.wav | 15 | 10/28/2021 | 0:27:40 | 1.4309 | 103.73873 | Myotis muricola |
| BAT5 | BAT5_20211028_002559.wav | 15 | 10/28/2021 | 0:25:59 | 1.4309 | 103.73873 | Myotis horsfieldii |
| BAT5 | BAT5_20211028_002551.wav | 7.762 | 10/28/2021 | 0:25:51 | 1.4309 | 103.73873 | Myotis muricola |
| BAT5 | BAT5_20211028_002536.wav | 15 | 10/28/2021 | 0:25:36 | 1.4309 | 103.73873 | Myotis muricola |
| BAT5 | BAT5_20211028_002506.wav | 15 | 10/28/2021 | 0:25:06 | 1.4309 | 103.73873 | Myotis muricola |
| BAT5 | BAT5_20211028_002421.wav | 15 | 10/28/2021 | 0:24:21 | 1.4309 | 103.73873 | Myotis muricola |
| BAT5 | BAT5_20211028_002334.wav | 15 | 10/28/2021 | 0:23:34 | 1.4309 | 103.73873 | Myotis muricola |
| BAT5 | BAT5_20211028_002324.wav | 3.582 | 10/28/2021 | 0:23:24 | 1.4309 | 103.73873 | Myotis muricola |
| BAT5 | BAT5_20211028_002308.wav | 15 | 10/28/2021 | 0:23:08 | 1.4309 | 103.73873 | Myotis muricola |
| BAT5 | BAT5_20211028_002301.wav | 5.862 | 10/28/2021 | 0:23:01 | 1.4309 | 103.73873 | Myotis muricola |
| BAT5 | BAT5_20211027_235910.wav | 15 | 10/27/2021 | 23:59:10 | 1.4309 | 103.73873 | Myotis muricola |
| BAT5 | BAT5_20211027_235858.wav | 10.158 | 10/27/2021 | 23:58:58 | 1.4309 | 103.73873 | Myotis muricola |
| BAT5 | BAT5_20211027_235828.wav | 15 | 10/27/2021 | 23:58:28 | 1.4309 | 103.73873 | Myotis muricola |
| BAT5 | BAT5_20211027_235812.wav | 15 | 10/27/2021 | 23:58:12 | 1.4309 | 103.73873 | Myotis muricola |
| BAT5 | BAT5_20211027_235710.wav | 15 | 10/27/2021 | 23:57:10 | 1.4309 | 103.73873 | Myotis muricola |
| BAT5 | BAT5_20211027_235635.wav | 15 | 10/27/2021 | 23:56:35 | 1.4309 | 103.73873 | Myotis muricola |
| BAT5 | BAT5_20211027_232526.wav | 15 | 10/27/2021 | 23:25:26 | 1.4309 | 103.73873 | Myotis muricola |
| BAT5 | BAT5_20211027_232455.wav | 15 | 10/27/2021 | 23:24:55 | 1.4309 | 103.73873 | Myotis muricola |
| BAT5 | BAT5_20211027_232440.wav | 15 | 10/27/2021 | 23:24:40 | 1.4309 | 103.73873 | Myotis muricola |
| BAT5 | BAT5_20211027_232425.wav | 15 | 10/27/2021 | 23:24:25 | 1.4309 | 103.73873 | Myotis muricola |
| BAT5 | BAT5_20211027_232339.wav | 13.409 | 10/27/2021 | 23:23:39 | 1.4309 | 103.73873 | Myotis muricola |
| BAT5 | BAT5_20211027_232208.wav | 15 | 10/27/2021 | 23:22:08 | 1.4309 | 103.73873 | Myotis horsfieldii |
| BAT5 | BAT5_20211027_232117.wav | 15 | 10/27/2021 | 23:21:17 | 1.4309 | 103.73873 | Myotis muricola |
| BAT5 | BAT5_20211027_232042.wav | 15 | 10/27/2021 | 23:20:42 | 1.4309 | 103.73873 | Myotis muricola |
| BAT5 | BAT5_20211027_224447.wav | 15 | 10/27/2021 | 22:44:47 | 1.4309 | 103.73873 | Myotis muricola |
| BAT5 | BAT5_20211027_224430.wav | 15 | 10/27/2021 | 22:44:30 | 1.4309 | 103.73873 | Myotis muricola |
| BAT5 | BAT5_20211027_224403.wav | 15 | 10/27/2021 | 22:44:03 | 1.4309 | 103.73873 | Myotis muricola |
| BAT5 | BAT5_20211027_224348.wav | 15 | 10/27/2021 | 22:43:48 | 1.4309 | 103.73873 | Myotis muricola |
| BAT5 | BAT5_20211027_224333.wav | 15 | 10/27/2021 | 22:43:33 | 1.4309 | 103.73873 | Myotis muricola |
| BAT5 | BAT5_20211027_224328.wav | 4.51 | 10/27/2021 | 22:43:28 | 1.4309 | 103.73873 | Myotis muricola |
| BAT5 | BAT5_20211027_224313.wav | 15 | 10/27/2021 | 22:43:13 | 1.4309 | 103.73873 | Myotis muricola |
| BAT5 | BAT5_20211027_224209.wav | 15 | 10/27/2021 | 22:42:09 | 1.4309 | 103.73873 | Myotis muricola |
| BAT5 | BAT5_20211027_223922.wav | 15 | 10/27/2021 | 22:39:22 | 1.4309 | 103.73873 | Myotis muricola |
| BAT5 | BAT5_20211027_221403.wav | 15 | 10/27/2021 | 22:14:03 | 1.4309 | 103.73873 | Myotis muricola |
| BAT5 | BAT5_20211027_221348.wav | 15 | 10/27/2021 | 22:13:48 | 1.4309 | 103.73873 | Myotis muricola |
| BAT5 | BAT5_20211027_221333.wav | 15 | 10/27/2021 | 22:13:33 | 1.4309 | 103.73873 | Myotis muricola |
| BAT5 | BAT5_20211027_221317.wav | 15 | 10/27/2021 | 22:13:17 | 1.4309 | 103.73873 | Myotis muricola |
| BAT5 | BAT5_20211027_221116.wav | 15 | 10/27/2021 | 22:11:16 | 1.4309 | 103.73873 | Myotis muricola |
| BAT5 | BAT5_20211027_220923.wav | 15 | 10/27/2021 | 22:09:23 | 1.4309 | 103.73873 | Myotis muricola |
| BAT5 | BAT5_20211027_220908.wav | 15 | 10/27/2021 | 22:09:08 | 1.4309 | 103.73873 | Myotis muricola |
| BAT5 | BAT5_20211027_215353.wav | 15 | 10/27/2021 | 21:53:53 | 1.4309 | 103.73873 | Myotis muricola |
| BAT5 | BAT5_20211027_215338.wav | 15 | 10/27/2021 | 21:53:38 | 1.4309 | 103.73873 | Myotis muricola |
| BAT5 | BAT5_20211027_215323.wav | 15 | 10/27/2021 | 21:53:23 | 1.4309 | 103.73873 | Myotis muricola |
| BAT5 | BAT5_20211027_215241.wav | 15 | 10/27/2021 | 21:52:41 | 1.4309 | 103.73873 | Myotis muricola |
| BAT5 | BAT5_20211027_215149.wav | 15 | 10/27/2021 | 21:51:49 | 1.4309 | 103.73873 | Myotis muricola |
| BAT5 | BAT5_20211027_215142.wav | 4.812 | 10/27/2021 | 21:51:42 | 1.4309 | 103.73873 | Myotis muricola |
| BAT5 | BAT5_20211027_215026.wav | 12.364 | 10/27/2021 | 21:50:26 | 1.4309 | 103.73873 | Myotis horsfieldii |
| BAT5 | BAT5_20211027_214950.wav | 12.665 | 10/27/2021 | 21:49:50 | 1.4309 | 103.73873 | Myotis muricola |
| BAT5 | BAT5_20211027_214919.wav | 15 | 10/27/2021 | 21:49:19 | 1.4309 | 103.73873 | Myotis muricola |
| BAT5 | BAT5_20211027_214912.wav | 6.506 | 10/27/2021 | 21:49:12 | 1.4309 | 103.73873 | Myotis muricola |
| BAT5 | BAT5_20211027_210650.wav | 10.113 | 10/27/2021 | 21:06:50 | 1.4309 | 103.73873 | Myotis muricola |
| BAT5 | BAT5_20211027_210634.wav | 15 | 10/27/2021 | 21:06:34 | 1.4309 | 103.73873 | Myotis muricola |
| BAT5 | BAT5_20211027_210621.wav | 12.818 | 10/27/2021 | 21:06:21 | 1.4309 | 103.73873 | Myotis muricola |
| BAT5 | BAT5_20211027_210606.wav | 15 | 10/27/2021 | 21:06:06 | 1.4309 | 103.73873 | Myotis muricola |
| BAT5 | BAT5_20211027_210552.wav | 9.096 | 10/27/2021 | 21:05:52 | 1.4309 | 103.73873 | Myotis muricola |
| BAT5 | BAT5_20211027_210537.wav | 15 | 10/27/2021 | 21:05:37 | 1.4309 | 103.73873 | Myotis muricola |
| BAT5 | BAT5_20211027_210521.wav | 12.899 | 10/27/2021 | 21:05:21 | 1.4309 | 103.73873 | Myotis muricola |
| BAT5 | BAT5_20211027_210506.wav | 5.62 | 10/27/2021 | 21:05:06 | 1.4309 | 103.73873 | Myotis muricola |
| BAT5 | BAT5_20211027_210449.wav | 7.529 | 10/27/2021 | 21:04:49 | 1.4309 | 103.73873 | Myotis muricola |
| BAT5 | BAT5_20211027_210432.wav | 6.42 | 10/27/2021 | 21:04:32 | 1.4309 | 103.73873 | Myotis muricola |
| BAT5 | BAT5_20211027_210428.wav | 3.53 | 10/27/2021 | 21:04:28 | 1.4309 | 103.73873 | Myotis muricola |
| BAT5 | BAT5_20211027_210411.wav | 15 | 10/27/2021 | 21:04:11 | 1.4309 | 103.73873 | Myotis muricola |

| Station | File name | Duration | Date | Time | Lat | Long | Species |
|---|---|---|---|---|---|---|---|
| BAT5 | BAT5_20211027_210356.wav | 15 | 10/27/2021 | 21:03:56 | 1.4309 | 103.73873 | Myotis muricola |
| BAT5 | BAT5_20211027_210345.wav | 9.328 | 10/27/2021 | 21:03:45 | 1.4309 | 103.73873 | Myotis muricola |
| BAT5 | BAT5_20211027_210330.wav | 15 | 10/27/2021 | 21:03:30 | 1.4309 | 103.73873 | Myotis muricola |
| BAT5 | BAT5_20211027_210314.wav | 15 | 10/27/2021 | 21:03:14 | 1.4309 | 103.73873 | Myotis muricola |
| BAT5 | BAT5_20211027_210259.wav | 15 | 10/27/2021 | 21:02:59 | 1.4309 | 103.73873 | Myotis muricola |
| BAT5 | BAT5_20211027_210252.wav | 5.628 | 10/27/2021 | 21:02:52 | 1.4309 | 103.73873 | Myotis muricola |
| BAT5 | BAT5_20211027_210237.wav | 15 | 10/27/2021 | 21:02:37 | 1.4309 | 103.73873 | Myotis muricola |
| BAT5 | BAT5_20211027_210222.wav | 15 | 10/27/2021 | 21:02:22 | 1.4309 | 103.73873 | Myotis muricola |
| BAT5 | BAT5_20211027_210206.wav | 15 | 10/27/2021 | 21:02:06 | 1.4309 | 103.73873 | Myotis muricola |
| BAT5 | BAT5_20211027_210151.wav | 15 | 10/27/2021 | 21:01:51 | 1.4309 | 103.73873 | Myotis muricola |
| BAT5 | BAT5_20211027_210132.wav | 12.926 | 10/27/2021 | 21:01:32 | 1.4309 | 103.73873 | Myotis muricola |
| BAT5 | BAT5_20211027_210101.wav | 10.448 | 10/27/2021 | 21:01:01 | 1.4309 | 103.73873 | Myotis muricola |
| BAT5 | BAT5_20211027_205957.wav | 15 | 10/27/2021 | 20:59:57 | 1.4309 | 103.73873 | Myotis muricola |
| BAT5 | BAT5_20211027_205942.wav | 15 | 10/27/2021 | 20:59:42 | 1.4309 | 103.73873 | Myotis muricola |
| BAT5 | BAT5_20211027_205925.wav | 15 | 10/27/2021 | 20:59:25 | 1.4309 | 103.73873 | Myotis muricola |
| BAT5 | BAT5_20211027_205909.wav | 15 | 10/27/2021 | 20:59:09 | 1.4309 | 103.73873 | Myotis muricola |
| BAT5 | BAT5_20211027_205855.wav | 11.53 | 10/27/2021 | 20:58:55 | 1.4309 | 103.73873 | Myotis muricola |
| BAT5 | BAT5_20211027_205839.wav | 15 | 10/27/2021 | 20:58:39 | 1.4309 | 103.73873 | Myotis muricola |
| BAT5 | BAT5_20211027_205834.wav | 3.629 | 10/27/2021 | 20:58:34 | 1.4309 | 103.73873 | Myotis muricola |
| BAT5 | BAT5_20211027_205825.wav | 7.522 | 10/27/2021 | 20:58:25 | 1.4309 | 103.73873 | Myotis muricola |
| BAT5 | BAT5_20211027_205815.wav | 3.44 | 10/27/2021 | 20:58:15 | 1.4309 | 103.73873 | Myotis muricola |
| BAT5 | BAT5_20211027_205804.wav | 11.214 | 10/27/2021 | 20:58:04 | 1.4309 | 103.73873 | Myotis muricola |
| BAT5 | BAT5_20211027_205732.wav | 3.844 | 10/27/2021 | 20:57:32 | 1.4309 | 103.73873 | Myotis muricola |
| BAT5 | BAT5_20211027_205648.wav | 8.217 | 10/27/2021 | 20:56:48 | 1.4309 | 103.73873 | Myotis muricola |
| BAT5 | BAT5_20211027_205630.wav | 15 | 10/27/2021 | 20:56:30 | 1.4309 | 103.73873 | Myotis horsfieldii |
| BAT5 | BAT5_20211027_205615.wav | 15 | 10/27/2021 | 20:56:15 | 1.4309 | 103.73873 | Myotis muricola |
| BAT5 | BAT5_20211027_205600.wav | 15 | 10/27/2021 | 20:56:00 | 1.4309 | 103.73873 | Myotis muricola |
| BAT5 | BAT5_20211027_205538.wav | 14.554 | 10/27/2021 | 20:55:38 | 1.4309 | 103.73873 | Myotis muricola |
| BAT5 | BAT5_20211027_205509.wav | 15 | 10/27/2021 | 20:55:09 | 1.4309 | 103.73873 | Myotis horsfieldii |
| BAT5 | BAT5_20211027_202909.wav | 15 | 10/27/2021 | 20:29:09 | 1.4309 | 103.73873 | Myotis muricola |
| BAT5 | BAT5_20211027_195857.wav | 7.47 | 10/27/2021 | 19:58:57 | 1.4309 | 103.73873 | Myotis muricola |
| BAT5 | BAT5_20211027_195759.wav | 15 | 10/27/2021 | 19:57:59 | 1.4309 | 103.73873 | Myotis muricola |
| BAT5 | BAT5_20211027_195736.wav | 9.394 | 10/27/2021 | 19:57:36 | 1.4309 | 103.73873 | Myotis muricola |
| BAT5 | BAT5_20211027_195555.wav | 7.592 | 10/27/2021 | 19:55:55 | 1.4309 | 103.73873 | Myotis horsfieldii |
| BAT5 | BAT5_20211027_195540.wav | 15 | 10/27/2021 | 19:55:40 | 1.4309 | 103.73873 | Myotis horsfieldii |
| BAT5 | BAT5_20211027_195515.wav | 7.284 | 10/27/2021 | 19:55:15 | 1.4309 | 103.73873 | Myotis muricola |
| BAT5 | BAT5_20211027_195454.wav | 15 | 10/27/2021 | 19:54:54 | 1.4309 | 103.73873 | Myotis muricola |
| BAT5 | BAT5_20211027_195442.wav | 8.048 | 10/27/2021 | 19:54:42 | 1.4309 | 103.73873 | Myotis muricola |
| BAT5 | BAT5_20211027_195320.wav | 9.347 | 10/27/2021 | 19:53:20 | 1.4309 | 103.73873 | Myotis muricola |
| BAT5 | BAT5_20211027_192741.wav | 11.221 | 10/27/2021 | 19:27:41 | 1.4309 | 103.73873 | Myotis muricola |
| BAT5 | BAT5_20211027_192726.wav | 15 | 10/27/2021 | 19:27:26 | 1.4309 | 103.73873 | Myotis muricola |
| BAT5 | BAT5_20211027_192708.wav | 15 | 10/27/2021 | 19:27:08 | 1.4309 | 103.73873 | Myotis muricola |
| BAT5 | BAT5_20211027_192659.wav | 8.825 | 10/27/2021 | 19:26:59 | 1.4309 | 103.73873 | Myotis muricola |
| BAT5 | BAT5_20211027_192651.wav | 7.214 | 10/27/2021 | 19:26:51 | 1.4309 | 103.73873 | Myotis muricola |
| BAT5 | BAT5_20211027_192636.wav | 15 | 10/27/2021 | 19:26:36 | 1.4309 | 103.73873 | Myotis muricola |
| BAT5 | BAT5_20211027_192623.wav | 5.289 | 10/27/2021 | 19:26:23 | 1.4309 | 103.73873 | Myotis muricola |
| BAT5 | BAT5_20211027_192558.wav | 4.228 | 10/27/2021 | 19:25:58 | 1.4309 | 103.73873 | Myotis muricola |
| BAT5 | BAT5_20211027_192506.wav | 9.684 | 10/27/2021 | 19:25:06 | 1.4309 | 103.73873 | Myotis muricola |
| BAT5 | BAT5_20211027_192457.wav | 4.514 | 10/27/2021 | 19:24:57 | 1.4309 | 103.73873 | Myotis muricola |
| BAT5 | BAT5_20211027_192441.wav | 15 | 10/27/2021 | 19:24:41 | 1.4309 | 103.73873 | Myotis muricola |
| BAT5 | BAT5_20211027_192430.wav | 8.025 | 10/27/2021 | 19:24:30 | 1.4309 | 103.73873 | Myotis muricola |
| BAT5 | BAT5_20211027_192420.wav | 8.608 | 10/27/2021 | 19:24:20 | 1.4309 | 103.73873 | Myotis muricola |
| BAT5 | BAT5_20211027_192310.wav | 8.181 | 10/27/2021 | 19:23:10 | 1.4309 | 103.73873 | Myotis muricola |
| BAT5 | BAT5_20211027_192254.wav | 15 | 10/27/2021 | 19:22:54 | 1.4309 | 103.73873 | Myotis muricola |
| BAT5 | BAT5_20211027_192219.wav | 5.754 | 10/27/2021 | 19:22:19 | 1.4309 | 103.73873 | Myotis muricola |
| BAT5 | BAT5_20211027_192210.wav | 6.364 | 10/27/2021 | 19:22:10 | 1.4309 | 103.73873 | Myotis muricola |
| BAT5 | BAT5_20211022_062741.wav | 5.43 | 10/22/2021 | 6:27:41 | 1.4309 | 103.73873 | Myotis muricola |
| BAT5 | BAT5_20211022_062300.wav | 15 | 10/22/2021 | 6:23:00 | 1.4309 | 103.73873 | Myotis muricola |
| BAT5 | BAT5_20211022_062248.wav | 6.679 | 10/22/2021 | 6:22:48 | 1.4309 | 103.73873 | Myotis muricola |
| BAT5 | BAT5_20211022_055557.wav | 15 | 10/22/2021 | 5:55:57 | 1.4309 | 103.73873 | Myotis muricola |
| BAT5 | BAT5_20211022_055542.wav | 15 | 10/22/2021 | 5:55:42 | 1.4309 | 103.73873 | Myotis muricola |
| BAT5 | BAT5_20211022_055512.wav | 15 | 10/22/2021 | 5:55:12 | 1.4309 | 103.73873 | Myotis muricola |
| BAT5 | BAT5_20211022_055456.wav | 15 | 10/22/2021 | 5:54:56 | 1.4309 | 103.73873 | Myotis muricola |
| BAT5 | BAT5_20211022_055426.wav | 15 | 10/22/2021 | 5:54:26 | 1.4309 | 103.73873 | Myotis muricola |
| BAT5 | BAT5_20211022_055356.wav | 15 | 10/22/2021 | 5:53:56 | 1.4309 | 103.73873 | Myotis horsfieldii |
| BAT5 | BAT5_20211022_055346.wav | 9.318 | 10/22/2021 | 5:53:46 | 1.4309 | 103.73873 | Myotis muricola |
| BAT5 | BAT5_20211022_055331.wav | 15 | 10/22/2021 | 5:53:31 | 1.4309 | 103.73873 | Myotis muricola |
| BAT5 | BAT5_20211022_055315.wav | 15 | 10/22/2021 | 5:53:15 | 1.4309 | 103.73873 | Myotis muricola |
| BAT5 | BAT5_20211022_055300.wav | 15 | 10/22/2021 | 5:53:00 | 1.4309 | 103.73873 | Myotis muricola |
| BAT5 | BAT5_20211022_055230.wav | 15 | 10/22/2021 | 5:52:30 | 1.4309 | 103.73873 | Myotis muricola |
| BAT5 | BAT5_20211022_055213.wav | 15 | 10/22/2021 | 5:52:13 | 1.4309 | 103.73873 | Myotis muricola |
| BAT5 | BAT5_20211022_055158.wav | 15 | 10/22/2021 | 5:51:58 | 1.4309 | 103.73873 | Myotis horsfieldii |
| BAT5 | BAT5_20211022_055128.wav | 15 | 10/22/2021 | 5:51:28 | 1.4309 | 103.73873 | Myotis muricola |
| BAT5 | BAT5_20211022_055113.wav | 14.999 | 10/22/2021 | 5:51:13 | 1.4309 | 103.73873 | Myotis muricola |
| BAT5 | BAT5_20211022_055058.wav | 15 | 10/22/2021 | 5:50:58 | 1.4309 | 103.73873 | Myotis muricola |
| BAT5 | BAT5_20211022_055042.wav | 15 | 10/22/2021 | 5:50:42 | 1.4309 | 103.73873 | Myotis muricola |
| BAT5 | BAT5_20211022_055027.wav | 15 | 10/22/2021 | 5:50:27 | 1.4309 | 103.73873 | Myotis muricola |
| BAT5 | BAT5_20211022_055012.wav | 15 | 10/22/2021 | 5:50:12 | 1.4309 | 103.73873 | Myotis muricola |
| BAT5 | BAT5_20211022_050929.wav | 15 | 10/22/2021 | 5:09:29 | 1.4309 | 103.73873 | Myotis muricola |
| BAT5 | BAT5_20211022_050859.wav | 15 | 10/22/2021 | 5:08:59 | 1.4309 | 103.73873 | Myotis muricola |

| Station | File name | Duration | Date | Time | Lat | Long | Species |
|---|---|---|---|---|---|---|---|
| BAT5 | BAT5_20211022_050844.wav | 15 | 10/22/2021 | 5:08:44 | 1.4309 | 103.73873 | Myotis horsfieldii |
| BAT5 | BAT5_20211022_050829.wav | 15 | 10/22/2021 | 5:08:29 | 1.4309 | 103.73873 | Myotis muricola |
| BAT5 | BAT5_20211022_050816.wav | 11.3 | 10/22/2021 | 5:08:16 | 1.4309 | 103.73873 | Myotis muricola |
| BAT5 | BAT5_20211022_050801.wav | 15 | 10/22/2021 | 5:08:01 | 1.4309 | 103.73873 | Myotis muricola |
| BAT5 | BAT5_20211022_050746.wav | 15 | 10/22/2021 | 5:07:46 | 1.4309 | 103.73873 | Myotis muricola |
| BAT5 | BAT5_20211022_050731.wav | 15 | 10/22/2021 | 5:07:31 | 1.4309 | 103.73873 | Myotis muricola |
| BAT5 | BAT5_20211022_050714.wav | 15 | 10/22/2021 | 5:07:14 | 1.4309 | 103.73873 | Myotis muricola |
| BAT5 | BAT5_20211022_050658.wav | 15 | 10/22/2021 | 5:06:58 | 1.4309 | 103.73873 | Myotis muricola |
| BAT5 | BAT5_20211022_050643.wav | 15 | 10/22/2021 | 5:06:43 | 1.4309 | 103.73873 | Myotis muricola |
| BAT5 | BAT5_20211022_050627.wav | 15 | 10/22/2021 | 5:06:27 | 1.4309 | 103.73873 | Myotis muricola |
| BAT5 | BAT5_20211022_050557.wav | 15 | 10/22/2021 | 5:05:57 | 1.4309 | 103.73873 | Myotis muricola |
| BAT5 | BAT5_20211022_050542.wav | 15 | 10/22/2021 | 5:05:42 | 1.4309 | 103.73873 | Myotis muricola |
| BAT5 | BAT5_20211022_050456.wav | 15 | 10/22/2021 | 5:04:56 | 1.4309 | 103.73873 | Myotis muricola |
| BAT5 | BAT5_20211022_050441.wav | 15 | 10/22/2021 | 5:04:41 | 1.4309 | 103.73873 | Myotis muricola |
| BAT5 | BAT5_20211022_044749.wav | 15 | 10/22/2021 | 4:47:49 | 1.4309 | 103.73873 | Myotis muricola |
| BAT5 | BAT5_20211022_044733.wav | 15 | 10/22/2021 | 4:47:33 | 1.4309 | 103.73873 | Myotis muricola |
| BAT5 | BAT5_20211022_044718.wav | 15 | 10/22/2021 | 4:47:18 | 1.4309 | 103.73873 | Myotis muricola |
| BAT5 | BAT5_20211022_044703.wav | 15 | 10/22/2021 | 4:47:03 | 1.4309 | 103.73873 | Myotis muricola |
| BAT5 | BAT5_20211022_044633.wav | 15 | 10/22/2021 | 4:46:33 | 1.4309 | 103.73873 | Myotis muricola |
| BAT5 | BAT5_20211022_044618.wav | 15 | 10/22/2021 | 4:46:18 | 1.4309 | 103.73873 | Myotis muricola |
| BAT5 | BAT5_20211022_044603.wav | 15 | 10/22/2021 | 4:46:03 | 1.4309 | 103.73873 | Myotis muricola |
| BAT5 | BAT5_20211022_044548.wav | 15 | 10/22/2021 | 4:45:48 | 1.4309 | 103.73873 | Myotis muricola |
| BAT5 | BAT5_20211022_044533.wav | 15 | 10/22/2021 | 4:45:33 | 1.4309 | 103.73873 | Myotis muricola |
| BAT5 | BAT5_20211022_044518.wav | 15 | 10/22/2021 | 4:45:18 | 1.4309 | 103.73873 | Myotis muricola |
| BAT5 | BAT5_20211022_044502.wav | 15 | 10/22/2021 | 4:45:02 | 1.4309 | 103.73873 | Myotis muricola |
| BAT5 | BAT5_20211022_044447.wav | 15 | 10/22/2021 | 4:44:47 | 1.4309 | 103.73873 | Myotis muricola |
| BAT5 | BAT5_20211022_044432.wav | 15 | 10/22/2021 | 4:44:32 | 1.4309 | 103.73873 | Myotis muricola |
| BAT5 | BAT5_20211022_044417.wav | 15 | 10/22/2021 | 4:44:17 | 1.4309 | 103.73873 | Myotis muricola |
| BAT5 | BAT5_20211022_044402.wav | 15 | 10/22/2021 | 4:44:02 | 1.4309 | 103.73873 | Myotis muricola |
| BAT5 | BAT5_20211022_044347.wav | 15 | 10/22/2021 | 4:43:47 | 1.4309 | 103.73873 | Myotis muricola |
| BAT5 | BAT5_20211022_044332.wav | 15 | 10/22/2021 | 4:43:32 | 1.4309 | 103.73873 | Myotis muricola |
| BAT5 | BAT5_20211022_044317.wav | 15 | 10/22/2021 | 4:43:17 | 1.4309 | 103.73873 | Myotis muricola |
| BAT5 | BAT5_20211022_044302.wav | 15 | 10/22/2021 | 4:43:02 | 1.4309 | 103.73873 | Myotis muricola |
| BAT5 | BAT5_20211022_040755.wav | 15 | 10/22/2021 | 4:07:55 | 1.4309 | 103.73873 | Myotis muricola |
| BAT5 | BAT5_20211022_040740.wav | 15 | 10/22/2021 | 4:07:40 | 1.4309 | 103.73873 | Myotis muricola |
| BAT5 | BAT5_20211022_040725.wav | 15 | 10/22/2021 | 4:07:25 | 1.4309 | 103.73873 | Myotis muricola |
| BAT5 | BAT5_20211022_040709.wav | 15 | 10/22/2021 | 4:07:09 | 1.4309 | 103.73873 | Myotis muricola |
| BAT5 | BAT5_20211022_040654.wav | 15 | 10/22/2021 | 4:06:54 | 1.4309 | 103.73873 | Myotis muricola |
| BAT5 | BAT5_20211022_040609.wav | 15 | 10/22/2021 | 4:06:09 | 1.4309 | 103.73873 | Myotis muricola |
| BAT5 | BAT5_20211022_040538.wav | 15 | 10/22/2021 | 4:05:38 | 1.4309 | 103.73873 | Myotis muricola |
| BAT5 | BAT5_20211022_040523.wav | 15 | 10/22/2021 | 4:05:23 | 1.4309 | 103.73873 | Myotis muricola |
| BAT5 | BAT5_20211022_040453.wav | 15 | 10/22/2021 | 4:04:53 | 1.4309 | 103.73873 | Myotis muricola |
| BAT5 | BAT5_20211022_040438.wav | 15 | 10/22/2021 | 4:04:38 | 1.4309 | 103.73873 | Myotis muricola |
| BAT5 | BAT5_20211022_040423.wav | 15 | 10/22/2021 | 4:04:23 | 1.4309 | 103.73873 | Myotis muricola |
| BAT5 | BAT5_20211022_040408.wav | 15 | 10/22/2021 | 4:04:08 | 1.4309 | 103.73873 | Myotis muricola |
| BAT5 | BAT5_20211022_040353.wav | 15 | 10/22/2021 | 4:03:53 | 1.4309 | 103.73873 | Myotis muricola |
| BAT5 | BAT5_20211022_040337.wav | 15 | 10/22/2021 | 4:03:37 | 1.4309 | 103.73873 | Myotis muricola |
| BAT5 | BAT5_20211022_040322.wav | 15 | 10/22/2021 | 4:03:22 | 1.4309 | 103.73873 | Myotis muricola |
| BAT5 | BAT5_20211022_040252.wav | 15 | 10/22/2021 | 4:02:52 | 1.4309 | 103.73873 | Myotis muricola |
| BAT5 | BAT5_20211022_040237.wav | 15 | 10/22/2021 | 4:02:37 | 1.4309 | 103.73873 | Myotis muricola |
| BAT5 | BAT5_20211022_040207.wav | 15 | 10/22/2021 | 4:02:07 | 1.4309 | 103.73873 | Myotis muricola |
| BAT5 | BAT5_20211022_034843.wav | 15 | 10/22/2021 | 3:48:43 | 1.4309 | 103.73873 | Myotis muricola |
| BAT5 | BAT5_20211022_034711.wav | 15 | 10/22/2021 | 3:47:11 | 1.4309 | 103.73873 | Myotis muricola |
| BAT5 | BAT5_20211022_034656.wav | 15 | 10/22/2021 | 3:46:56 | 1.4309 | 103.73873 | Myotis muricola |
| BAT5 | BAT5_20211022_034641.wav | 15 | 10/22/2021 | 3:46:41 | 1.4309 | 103.73873 | Myotis muricola |
| BAT5 | BAT5_20211022_034626.wav | 15 | 10/22/2021 | 3:46:26 | 1.4309 | 103.73873 | Myotis muricola |
| BAT5 | BAT5_20211022_034611.wav | 15 | 10/22/2021 | 3:46:11 | 1.4309 | 103.73873 | Myotis muricola |
| BAT5 | BAT5_20211022_034540.wav | 15 | 10/22/2021 | 3:45:40 | 1.4309 | 103.73873 | Myotis muricola |
| BAT5 | BAT5_20211022_034510.wav | 15 | 10/22/2021 | 3:45:10 | 1.4309 | 103.73873 | Myotis muricola |
| BAT5 | BAT5_20211022_032048.wav | 15 | 10/22/2021 | 3:20:48 | 1.4309 | 103.73873 | Myotis muricola |
| BAT5 | BAT5_20211022_032033.wav | 15 | 10/22/2021 | 3:20:33 | 1.4309 | 103.73873 | Myotis muricola |
| BAT5 | BAT5_20211022_032018.wav | 15 | 10/22/2021 | 3:20:18 | 1.4309 | 103.73873 | Myotis muricola |
| BAT5 | BAT5_20211022_032002.wav | 15 | 10/22/2021 | 3:20:02 | 1.4309 | 103.73873 | Myotis muricola |
| BAT5 | BAT5_20211022_031947.wav | 15 | 10/22/2021 | 3:19:47 | 1.4309 | 103.73873 | Myotis muricola |
| BAT5 | BAT5_20211022_031931.wav | 15 | 10/22/2021 | 3:19:31 | 1.4309 | 103.73873 | Myotis muricola |
| BAT5 | BAT5_20211022_031921.wav | 9.28 | 10/22/2021 | 3:19:21 | 1.4309 | 103.73873 | Myotis muricola |
| BAT5 | BAT5_20211022_031906.wav | 15 | 10/22/2021 | 3:19:06 | 1.4309 | 103.73873 | Myotis muricola |
| BAT5 | BAT5_20211022_031805.wav | 15 | 10/22/2021 | 3:18:05 | 1.4309 | 103.73873 | Myotis muricola |
| BAT5 | BAT5_20211022_031750.wav | 15 | 10/22/2021 | 3:17:50 | 1.4309 | 103.73873 | Myotis muricola |
| BAT5 | BAT5_20211022_031719.wav | 15 | 10/22/2021 | 3:17:19 | 1.4309 | 103.73873 | Myotis muricola |
| BAT5 | BAT5_20211022_031703.wav | 15 | 10/22/2021 | 3:17:03 | 1.4309 | 103.73873 | Myotis muricola |
| BAT5 | BAT5_20211022_031648.wav | 15 | 10/22/2021 | 3:16:48 | 1.4309 | 103.73873 | Myotis muricola |
| BAT5 | BAT5_20211022_031548.wav | 15 | 10/22/2021 | 3:15:48 | 1.4309 | 103.73873 | Myotis muricola |
| BAT5 | BAT5_20211022_031521.wav | 15 | 10/22/2021 | 3:15:21 | 1.4309 | 103.73873 | Myotis muricola |
| BAT5 | BAT5_20211022_024141.wav | 5.174 | 10/22/2021 | 2:41:41 | 1.4309 | 103.73873 | Myotis muricola |
| BAT5 | BAT5_20211022_024129.wav | 7.909 | 10/22/2021 | 2:41:29 | 1.4309 | 103.73873 | Myotis muricola |
| BAT5 | BAT5_20211022_024007.wav | 15 | 10/22/2021 | 2:40:07 | 1.4309 | 103.73873 | Myotis muricola |
| BAT5 | BAT5_20211022_023717.wav | 15 | 10/22/2021 | 2:37:17 | 1.4309 | 103.73873 | Myotis muricola |
| BAT5 | BAT5_20211022_023646.wav | 15 | 10/22/2021 | 2:36:46 | 1.4309 | 103.73873 | Myotis muricola |
| BAT5 | BAT5_20211022_021631.wav | 15 | 10/22/2021 | 2:16:31 | 1.4309 | 103.73873 | Myotis muricola |

| Station | File name | Duration | Date | Time | Lat | Long | Species |
|---|---|---|---|---|---|---|---|
| BAT5 | BAT5_20211022_021600.wav | 15 | 10/22/2021 | 2:16:00 | 1.4309 | 103.73873 | Myotis muricola |
| BAT5 | BAT5_20211022_021544.wav | 15 | 10/22/2021 | 2:15:44 | 1.4309 | 103.73873 | Myotis muricola |
| BAT5 | BAT5_20211022_021453.wav | 14.63 | 10/22/2021 | 2:14:53 | 1.4309 | 103.73873 | Myotis muricola |
| BAT5 | BAT5_20211022_021445.wav | 6.921 | 10/22/2021 | 2:14:45 | 1.4309 | 103.73873 | Myotis muricola |
| BAT5 | BAT5_20211022_021430.wav | 13.002 | 10/22/2021 | 2:14:30 | 1.4309 | 103.73873 | Myotis muricola |
| BAT5 | BAT5_20211022_021415.wav | 15 | 10/22/2021 | 2:14:15 | 1.4309 | 103.73873 | Myotis muricola |
| BAT5 | BAT5_20211022_021400.wav | 15 | 10/22/2021 | 2:14:00 | 1.4309 | 103.73873 | Myotis muricola |
| BAT5 | BAT5_20211022_021345.wav | 15 | 10/22/2021 | 2:13:45 | 1.4309 | 103.73873 | Myotis muricola |
| BAT5 | BAT5_20211022_021315.wav | 15 | 10/22/2021 | 2:13:15 | 1.4309 | 103.73873 | Myotis muricola |
| BAT5 | BAT5_20211022_021259.wav | 15 | 10/22/2021 | 2:12:59 | 1.4309 | 103.73873 | Myotis muricola |
| BAT5 | BAT5_20211022_021244.wav | 15 | 10/22/2021 | 2:12:44 | 1.4309 | 103.73873 | Myotis muricola |
| BAT5 | BAT5_20211022_021224.wav | 9.41 | 10/22/2021 | 2:12:24 | 1.4309 | 103.73873 | Myotis muricola |
| BAT5 | BAT5_20211022_021209.wav | 15 | 10/22/2021 | 2:12:09 | 1.4309 | 103.73873 | Myotis muricola |
| BAT5 | BAT5_20211022_021154.wav | 15 | 10/22/2021 | 2:11:54 | 1.4309 | 103.73873 | Myotis muricola |
| BAT5 | BAT5_20211022_021139.wav | 15 | 10/22/2021 | 2:11:39 | 1.4309 | 103.73873 | Myotis muricola |
| BAT5 | BAT5_20211022_021112.wav | 13.01 | 10/22/2021 | 2:11:12 | 1.4309 | 103.73873 | Myotis muricola |
| BAT5 | BAT5_20211022_021101.wav | 5.476 | 10/22/2021 | 2:11:01 | 1.4309 | 103.73873 | Myotis muricola |
| BAT5 | BAT5_20211022_014630.wav | 15 | 10/22/2021 | 1:46:30 | 1.4309 | 103.73873 | Myotis muricola |
| BAT5 | BAT5_20211022_014615.wav | 15 | 10/22/2021 | 1:46:15 | 1.4309 | 103.73873 | Myotis muricola |
| BAT5 | BAT5_20211022_014555.wav | 15 | 10/22/2021 | 1:45:55 | 1.4309 | 103.73873 | Myotis muricola |
| BAT5 | BAT5_20211022_014528.wav | 15 | 10/22/2021 | 1:45:28 | 1.4309 | 103.73873 | Myotis muricola |
| BAT5 | BAT5_20211022_014513.wav | 15 | 10/22/2021 | 1:45:13 | 1.4309 | 103.73873 | Myotis muricola |
| BAT5 | BAT5_20211022_014457.wav | 15 | 10/22/2021 | 1:44:57 | 1.4309 | 103.73873 | Myotis muricola |
| BAT5 | BAT5_20211022_014442.wav | 15 | 10/22/2021 | 1:44:42 | 1.4309 | 103.73873 | Myotis muricola |
| BAT5 | BAT5_20211022_014427.wav | 15 | 10/22/2021 | 1:44:27 | 1.4309 | 103.73873 | Myotis muricola |
| BAT5 | BAT5_20211022_014412.wav | 15 | 10/22/2021 | 1:44:12 | 1.4309 | 103.73873 | Myotis muricola |
| BAT5 | BAT5_20211022_014222.wav | 10.329 | 10/22/2021 | 1:42:22 | 1.4309 | 103.73873 | Myotis muricola |
| BAT5 | BAT5_20211022_014135.wav | 14.309 | 10/22/2021 | 1:41:35 | 1.4309 | 103.73873 | Myotis muricola |
| BAT5 | BAT5_20211022_014115.wav | 15 | 10/22/2021 | 1:41:15 | 1.4309 | 103.73873 | Myotis muricola |
| BAT5 | BAT5_20211022_012532.wav | 12.154 | 10/22/2021 | 1:25:32 | 1.4309 | 103.73873 | Myotis muricola |
| BAT5 | BAT5_20211022_012500.wav | 7.756 | 10/22/2021 | 1:25:00 | 1.4309 | 103.73873 | Myotis muricola |
| BAT5 | BAT5_20211022_012455.wav | 3.536 | 10/22/2021 | 1:24:55 | 1.4309 | 103.73873 | Myotis muricola |
| BAT5 | BAT5_20211022_012440.wav | 15 | 10/22/2021 | 1:24:40 | 1.4309 | 103.73873 | Myotis muricola |
| BAT5 | BAT5_20211022_012332.wav | 15 | 10/22/2021 | 1:23:32 | 1.4309 | 103.73873 | Myotis muricola |
| BAT5 | BAT5_20211022_012241.wav | 9.229 | 10/22/2021 | 1:22:41 | 1.4309 | 103.73873 | Myotis muricola |
| BAT5 | BAT5_20211022_012202.wav | 11.682 | 10/22/2021 | 1:22:02 | 1.4309 | 103.73873 | Myotis muricola |
| BAT5 | BAT5_20211022_012018.wav | 10.027 | 10/22/2021 | 1:20:18 | 1.4309 | 103.73873 | Myotis muricola |
| BAT5 | BAT5_20211022_005357.wav | 15 | 10/22/2021 | 0:53:57 | 1.4309 | 103.73873 | Myotis muricola |
| BAT5 | BAT5_20211022_005341.wav | 15 | 10/22/2021 | 0:53:41 | 1.4309 | 103.73873 | Myotis muricola |
| BAT5 | BAT5_20211022_005326.wav | 15 | 10/22/2021 | 0:53:26 | 1.4309 | 103.73873 | Myotis muricola |
| BAT5 | BAT5_20211022_005310.wav | 15 | 10/22/2021 | 0:53:10 | 1.4309 | 103.73873 | Myotis muricola |
| BAT5 | BAT5_20211022_005256.wav | 13.486 | 10/22/2021 | 0:52:56 | 1.4309 | 103.73873 | Myotis muricola |
| BAT5 | BAT5_20211022_005241.wav | 15 | 10/22/2021 | 0:52:41 | 1.4309 | 103.73873 | Myotis muricola |
| BAT5 | BAT5_20211022_005211.wav | 15 | 10/22/2021 | 0:52:11 | 1.4309 | 103.73873 | Myotis muricola |
| BAT5 | BAT5_20211022_005151.wav | 6.115 | 10/22/2021 | 0:51:51 | 1.4309 | 103.73873 | Myotis muricola |
| BAT5 | BAT5_20211022_005136.wav | 15 | 10/22/2021 | 0:51:36 | 1.4309 | 103.73873 | Myotis muricola |
| BAT5 | BAT5_20211022_005120.wav | 15 | 10/22/2021 | 0:51:20 | 1.4309 | 103.73873 | Myotis muricola |
| BAT5 | BAT5_20211022_005105.wav | 15 | 10/22/2021 | 0:51:05 | 1.4309 | 103.73873 | Myotis muricola |
| BAT5 | BAT5_20211022_005045.wav | 12.932 | 10/22/2021 | 0:50:45 | 1.4309 | 103.73873 | Myotis muricola |
| BAT5 | BAT5_20211022_005030.wav | 15 | 10/22/2021 | 0:50:30 | 1.4309 | 103.73873 | Myotis muricola |
| BAT5 | BAT5_20211022_005004.wav | 15 | 10/22/2021 | 0:50:04 | 1.4309 | 103.73873 | Myotis muricola |
| BAT5 | BAT5_20211022_004958.wav | 5.115 | 10/22/2021 | 0:49:58 | 1.4309 | 103.73873 | Myotis muricola |
| BAT5 | BAT5_20211022_004929.wav | 12.309 | 10/22/2021 | 0:49:29 | 1.4309 | 103.73873 | Myotis muricola |
| BAT5 | BAT5_20211022_004905.wav | 13.764 | 10/22/2021 | 0:49:05 | 1.4309 | 103.73873 | Myotis muricola |
| BAT5 | BAT5_20211022_004830.wav | 13.089 | 10/22/2021 | 0:48:30 | 1.4309 | 103.73873 | Myotis muricola |
| BAT5 | BAT5_20211022_004815.wav | 15 | 10/22/2021 | 0:48:15 | 1.4309 | 103.73873 | Myotis muricola |
| BAT5 | BAT5_20211022_002449.wav | 15 | 10/22/2021 | 0:24:49 | 1.4309 | 103.73873 | Myotis muricola |
| BAT5 | BAT5_20211022_002414.wav | 15 | 10/22/2021 | 0:24:14 | 1.4309 | 103.73873 | Myotis muricola |
| BAT5 | BAT5_20211022_002357.wav | 13.88 | 10/22/2021 | 0:23:57 | 1.4309 | 103.73873 | Myotis muricola |
| BAT5 | BAT5_20211022_002309.wav | 15 | 10/22/2021 | 0:23:09 | 1.4309 | 103.73873 | Myotis muricola |
| BAT5 | BAT5_20211022_002209.wav | 15 | 10/22/2021 | 0:22:09 | 1.4309 | 103.73873 | Myotis muricola |
| BAT5 | BAT5_20211021_233947.wav | 15 | 10/21/2021 | 23:39:47 | 1.4309 | 103.73873 | Myotis muricola |
| BAT5 | BAT5_20211021_233931.wav | 15 | 10/21/2021 | 23:39:31 | 1.4309 | 103.73873 | Myotis muricola |
| BAT5 | BAT5_20211021_233916.wav | 15 | 10/21/2021 | 23:39:16 | 1.4309 | 103.73873 | Myotis muricola |
| BAT5 | BAT5_20211021_233900.wav | 15 | 10/21/2021 | 23:39:00 | 1.4309 | 103.73873 | Myotis muricola |
| BAT5 | BAT5_20211021_233855.wav | 5.036 | 10/21/2021 | 23:38:55 | 1.4309 | 103.73873 | Myotis muricola |
| BAT5 | BAT5_20211021_233840.wav | 15 | 10/21/2021 | 23:38:40 | 1.4309 | 103.73873 | Myotis muricola |
| BAT5 | BAT5_20211021_233824.wav | 15 | 10/21/2021 | 23:38:24 | 1.4309 | 103.73873 | Myotis muricola |
| BAT5 | BAT5_20211021_233809.wav | 15 | 10/21/2021 | 23:38:09 | 1.4309 | 103.73873 | Myotis muricola |
| BAT5 | BAT5_20211021_233754.wav | 15 | 10/21/2021 | 23:37:54 | 1.4309 | 103.73873 | Myotis muricola |
| BAT5 | BAT5_20211021_233724.wav | 15 | 10/21/2021 | 23:37:24 | 1.4309 | 103.73873 | Myotis muricola |
| BAT5 | BAT5_20211021_233709.wav | 15 | 10/21/2021 | 23:37:09 | 1.4309 | 103.73873 | Myotis muricola |
| BAT5 | BAT5_20211021_233654.wav | 15 | 10/21/2021 | 23:36:54 | 1.4309 | 103.73873 | Myotis muricola |
| BAT5 | BAT5_20211021_233639.wav | 14.538 | 10/21/2021 | 23:36:39 | 1.4309 | 103.73873 | Myotis muricola |
| BAT5 | BAT5_20211021_233623.wav | 15 | 10/21/2021 | 23:36:23 | 1.4309 | 103.73873 | Myotis muricola |
| BAT5 | BAT5_20211021_233557.wav | 15 | 10/21/2021 | 23:35:57 | 1.4309 | 103.73873 | Myotis muricola |
| BAT5 | BAT5_20211021_233542.wav | 15 | 10/21/2021 | 23:35:42 | 1.4309 | 103.73873 | Myotis muricola |
| BAT5 | BAT5_20211021_233528.wav | 13.554 | 10/21/2021 | 23:35:28 | 1.4309 | 103.73873 | Myotis muricola |
| BAT5 | BAT5_20211021_233514.wav | 11.904 | 10/21/2021 | 23:35:14 | 1.4309 | 103.73873 | Myotis muricola |
| BAT5 | BAT5_20211021_233451.wav | 13.104 | 10/21/2021 | 23:34:51 | 1.4309 | 103.73873 | Myotis muricola |

| Station | File name | Duration | Date | Time | Lat | Long | Species |
|---|---|---|---|---|---|---|---|
| BAT5 | BAT5_20211021_233435.wav | 15 | 10/21/2021 | 23:34:35 | 1.4309 | 103.73873 | Myotis muricola |
| BAT5 | BAT5_20211021_233420.wav | 15 | 10/21/2021 | 23:34:20 | 1.4309 | 103.73873 | Myotis muricola |
| BAT5 | BAT5_20211021_233407.wav | 12.498 | 10/21/2021 | 23:34:07 | 1.4309 | 103.73873 | Myotis muricola |
| BAT5 | BAT5_20211021_230613.wav | 15 | 10/21/2021 | 23:06:13 | 1.4309 | 103.73873 | Myotis muricola |
| BAT5 | BAT5_20211021_230558.wav | 9.858 | 10/21/2021 | 23:05:58 | 1.4309 | 103.73873 | Myotis muricola |
| BAT5 | BAT5_20211021_230543.wav | 15 | 10/21/2021 | 23:05:43 | 1.4309 | 103.73873 | Myotis muricola |
| BAT5 | BAT5_20211021_230513.wav | 15 | 10/21/2021 | 23:05:13 | 1.4309 | 103.73873 | Myotis muricola |
| BAT5 | BAT5_20211021_230457.wav | 15 | 10/21/2021 | 23:04:57 | 1.4309 | 103.73873 | Myotis muricola |
| BAT5 | BAT5_20211021_230427.wav | 15 | 10/21/2021 | 23:04:27 | 1.4309 | 103.73873 | Myotis muricola |
| BAT5 | BAT5_20211021_230412.wav | 15 | 10/21/2021 | 23:04:12 | 1.4309 | 103.73873 | Myotis muricola |
| BAT5 | BAT5_20211021_230357.wav | 15 | 10/21/2021 | 23:03:57 | 1.4309 | 103.73873 | Myotis muricola |
| BAT5 | BAT5_20211021_230343.wav | 12.727 | 10/21/2021 | 23:03:43 | 1.4309 | 103.73873 | Myotis muricola |
| BAT5 | BAT5_20211021_230328.wav | 15 | 10/21/2021 | 23:03:28 | 1.4309 | 103.73873 | Myotis muricola |
| BAT5 | BAT5_20211021_230155.wav | 15 | 10/21/2021 | 23:01:55 | 1.4309 | 103.73873 | Myotis muricola |
| BAT5 | BAT5_20211021_230110.wav | 15 | 10/21/2021 | 23:01:10 | 1.4309 | 103.73873 | Myotis muricola |
| BAT5 | BAT5_20211021_223737.wav | 15 | 10/21/2021 | 22:37:37 | 1.4309 | 103.73873 | Myotis muricola |
| BAT5 | BAT5_20211021_223718.wav | 7.996 | 10/21/2021 | 22:37:18 | 1.4309 | 103.73873 | Myotis muricola |
| BAT5 | BAT5_20211021_223703.wav | 11.149 | 10/21/2021 | 22:37:03 | 1.4309 | 103.73873 | Myotis muricola |
| BAT5 | BAT5_20211021_223619.wav | 7.904 | 10/21/2021 | 22:36:19 | 1.4309 | 103.73873 | Myotis muricola |
| BAT5 | BAT5_20211021_223603.wav | 15 | 10/21/2021 | 22:36:03 | 1.4309 | 103.73873 | Myotis muricola |
| BAT5 | BAT5_20211021_223453.wav | 12.236 | 10/21/2021 | 22:34:53 | 1.4309 | 103.73873 | Myotis muricola |
| BAT5 | BAT5_20211021_223423.wav | 15 | 10/21/2021 | 22:34:23 | 1.4309 | 103.73873 | Myotis muricola |
| BAT5 | BAT5_20211021_223353.wav | 12.311 | 10/21/2021 | 22:33:53 | 1.4309 | 103.73873 | Myotis muricola |
| BAT5 | BAT5_20211021_223324.wav | 15 | 10/21/2021 | 22:33:24 | 1.4309 | 103.73873 | Myotis muricola |
| BAT5 | BAT5_20211021_223304.wav | 15 | 10/21/2021 | 22:33:04 | 1.4309 | 103.73873 | Myotis muricola |
| BAT5 | BAT5_20211021_223203.wav | 15 | 10/21/2021 | 22:32:03 | 1.4309 | 103.73873 | Myotis muricola |
| BAT5 | BAT5_20211021_222258.wav | 15 | 10/21/2021 | 22:22:58 | 1.4309 | 103.73873 | Myotis muricola |
| BAT5 | BAT5_20211021_222202.wav | 5.872 | 10/21/2021 | 22:22:02 | 1.4309 | 103.73873 | Myotis muricola |
| BAT5 | BAT5_20211021_222134.wav | 15 | 10/21/2021 | 22:21:34 | 1.4309 | 103.73873 | Myotis muricola |
| BAT5 | BAT5_20211021_222117.wav | 6.36 | 10/21/2021 | 22:21:17 | 1.4309 | 103.73873 | Myotis muricola |
| BAT5 | BAT5_20211021_222047.wav | 15 | 10/21/2021 | 22:20:47 | 1.4309 | 103.73873 | Myotis muricola |
| BAT5 | BAT5_20211021_222031.wav | 15 | 10/21/2021 | 22:20:31 | 1.4309 | 103.73873 | Myotis muricola |
| BAT5 | BAT5_20211021_222016.wav | 15 | 10/21/2021 | 22:20:16 | 1.4309 | 103.73873 | Myotis muricola |
| BAT5 | BAT5_20211021_221945.wav | 15 | 10/21/2021 | 22:19:45 | 1.4309 | 103.73873 | Myotis muricola |
| BAT5 | BAT5_20211021_221930.wav | 15 | 10/21/2021 | 22:19:30 | 1.4309 | 103.73873 | Myotis muricola |
| BAT5 | BAT5_20211021_221912.wav | 15 | 10/21/2021 | 22:19:12 | 1.4309 | 103.73873 | Myotis muricola |
| BAT5 | BAT5_20211021_221857.wav | 15 | 10/21/2021 | 22:18:57 | 1.4309 | 103.73873 | Myotis muricola |
| BAT5 | BAT5_20211021_221841.wav | 15 | 10/21/2021 | 22:18:41 | 1.4309 | 103.73873 | Myotis muricola |
| BAT5 | BAT5_20211021_221802.wav | 8.923 | 10/21/2021 | 22:18:02 | 1.4309 | 103.73873 | Myotis muricola |
| BAT5 | BAT5_20211021_221721.wav | 15 | 10/21/2021 | 22:17:21 | 1.4309 | 103.73873 | Myotis muricola |
| BAT5 | BAT5_20211021_221706.wav | 15 | 10/21/2021 | 22:17:06 | 1.4309 | 103.73873 | Myotis muricola |
| BAT5 | BAT5_20211021_213855.wav | 9.292 | 10/21/2021 | 21:38:55 | 1.4309 | 103.73873 | Myotis muricola |
| BAT5 | BAT5_20211021_213823.wav | 7.524 | 10/21/2021 | 21:38:23 | 1.4309 | 103.73873 | Myotis muricola |
| BAT5 | BAT5_20211021_213801.wav | 5.862 | 10/21/2021 | 21:38:01 | 1.4309 | 103.73873 | Myotis muricola |
| BAT5 | BAT5_20211021_213624.wav | 15 | 10/21/2021 | 21:36:24 | 1.4309 | 103.73873 | Myotis muricola |
| BAT5 | BAT5_20211021_213608.wav | 11.308 | 10/21/2021 | 21:36:08 | 1.4309 | 103.73873 | Myotis muricola |
| BAT5 | BAT5_20211021_213454.wav | 9.326 | 10/21/2021 | 21:34:54 | 1.4309 | 103.73873 | Myotis muricola |
| BAT5 | BAT5_20211021_213431.wav | 5.655 | 10/21/2021 | 21:34:31 | 1.4309 | 103.73873 | Myotis muricola |
| BAT5 | BAT5_20211021_213419.wav | 4.992 | 10/21/2021 | 21:34:19 | 1.4309 | 103.73873 | Myotis muricola |
| BAT5 | BAT5_20211021_213407.wav | 5.92 | 10/21/2021 | 21:34:07 | 1.4309 | 103.73873 | Myotis muricola |
| BAT5 | BAT5_20211021_211728.wav | 8.351 | 10/21/2021 | 21:17:28 | 1.4309 | 103.73873 | Myotis muricola |
| BAT5 | BAT5_20211021_211713.wav | 15 | 10/21/2021 | 21:17:13 | 1.4309 | 103.73873 | Myotis muricola |
| BAT5 | BAT5_20211021_211643.wav | 4.824 | 10/21/2021 | 21:16:43 | 1.4309 | 103.73873 | Myotis muricola |
| BAT5 | BAT5_20211021_211607.wav | 5.696 | 10/21/2021 | 21:16:07 | 1.4309 | 103.73873 | Myotis muricola |
| BAT5 | BAT5_20211021_211539.wav | 13.085 | 10/21/2021 | 21:15:39 | 1.4309 | 103.73873 | Myotis muricola |
| BAT5 | BAT5_20211021_211524.wav | 11.654 | 10/21/2021 | 21:15:24 | 1.4309 | 103.73873 | Myotis muricola |
| BAT5 | BAT5_20211021_211501.wav | 6.145 | 10/21/2021 | 21:15:01 | 1.4309 | 103.73873 | Myotis muricola |
| BAT5 | BAT5_20211021_211448.wav | 11.202 | 10/21/2021 | 21:14:48 | 1.4309 | 103.73873 | Myotis muricola |
| BAT5 | BAT5_20211021_211433.wav | 15 | 10/21/2021 | 21:14:33 | 1.4309 | 103.73873 | Myotis muricola |
| BAT5 | BAT5_20211021_211252.wav | 5.331 | 10/21/2021 | 21:12:52 | 1.4309 | 103.73873 | Myotis muricola |
| BAT5 | BAT5_20211021_211220.wav | 12.962 | 10/21/2021 | 21:12:20 | 1.4309 | 103.73873 | Myotis muricola |
| BAT5 | BAT5_20211021_204420.wav | 9.751 | 10/21/2021 | 20:44:20 | 1.4309 | 103.73873 | Myotis muricola |
| BAT5 | BAT5_20211021_204404.wav | 14.44 | 10/21/2021 | 20:44:04 | 1.4309 | 103.73873 | Myotis muricola |
| BAT5 | BAT5_20211021_204355.wav | 8.025 | 10/21/2021 | 20:43:55 | 1.4309 | 103.73873 | Myotis muricola |
| BAT5 | BAT5_20211021_204348.wav | 6.498 | 10/21/2021 | 20:43:48 | 1.4309 | 103.73873 | Myotis muricola |
| BAT5 | BAT5_20211021_204341.wav | 5.785 | 10/21/2021 | 20:43:41 | 1.4309 | 103.73873 | Myotis muricola |
| BAT5 | BAT5_20211021_204259.wav | 13.216 | 10/21/2021 | 20:42:59 | 1.4309 | 103.73873 | Myotis muricola |
| BAT5 | BAT5_20211021_204226.wav | 6.593 | 10/21/2021 | 20:42:26 | 1.4309 | 103.73873 | Myotis muricola |
| BAT5 | BAT5_20211021_204211.wav | 15 | 10/21/2021 | 20:42:11 | 1.4309 | 103.73873 | Myotis muricola |
| BAT5 | BAT5_20211021_204154.wav | 6.399 | 10/21/2021 | 20:41:54 | 1.4309 | 103.73873 | Myotis muricola |
| BAT5 | BAT5_20211021_202535.wav | 15 | 10/21/2021 | 20:25:35 | 1.4309 | 103.73873 | Myotis muricola |
| BAT5 | BAT5_20211021_202435.wav | 15 | 10/21/2021 | 20:24:35 | 1.4309 | 103.73873 | Myotis muricola |
| BAT5 | BAT5_20211021_202319.wav | 15 | 10/21/2021 | 20:23:19 | 1.4309 | 103.73873 | Myotis muricola |
| BAT5 | BAT5_20211021_202217.wav | 15 | 10/21/2021 | 20:22:17 | 1.4309 | 103.73873 | Myotis muricola |
| BAT5 | BAT5_20211021_202029.wav | 15 | 10/21/2021 | 20:20:29 | 1.4309 | 103.73873 | Myotis muricola |
| BAT5 | BAT5_20211021_202014.wav | 15 | 10/21/2021 | 20:20:14 | 1.4309 | 103.73873 | Myotis muricola |
| BAT5 | BAT5_20211021_195342.wav | 15 | 10/21/2021 | 19:53:42 | 1.4309 | 103.73873 | Myotis muricola |
| BAT5 | BAT5_20211021_195048.wav | 10.123 | 10/21/2021 | 19:50:48 | 1.4309 | 103.73873 | Myotis muricola |
| BAT5 | BAT5_20211021_195019.wav | 15 | 10/21/2021 | 19:50:19 | 1.4309 | 103.73873 | Myotis muricola |
| BAT5 | BAT5_20211021_194947.wav | 8.288 | 10/21/2021 | 19:49:47 | 1.4309 | 103.73873 | Myotis muricola |

| Station | File name | Duration | Date | Time | Lat | Long | Species |
|---|---|---|---|---|---|---|---|
| BAT5 | BAT5_20211021_194842.wav | 4.55 | 10/21/2021 | 19:48:42 | 1.4309 | 103.73873 | Myotis muricola |
| BAT5 | BAT5_20211021_194826.wav | 15 | 10/21/2021 | 19:48:26 | 1.4309 | 103.73873 | Myotis muricola |
| BAT5 | BAT5_20211021_192355.wav | 15 | 10/21/2021 | 19:23:55 | 1.4309 | 103.73873 | Myotis muricola |
| BAT5 | BAT5_20211021_192320.wav | 15 | 10/21/2021 | 19:23:20 | 1.4309 | 103.73873 | Taphozous melanopogon |
| BAT5 | BAT5_20211021_192315.wav | 4.578 | 10/21/2021 | 19:23:15 | 1.4309 | 103.73873 | Myotis muricola |
| BAT5 | BAT5_20211021_192300.wav | 15 | 10/21/2021 | 19:23:00 | 1.4309 | 103.73873 | Myotis muricola |
| BAT5 | BAT5_20211021_192242.wav | 15 | 10/21/2021 | 19:22:42 | 1.4309 | 103.73873 | Myotis muricola |
| BAT5 | BAT5_20211021_192217.wav | 15 | 10/21/2021 | 19:22:17 | 1.4309 | 103.73873 | Myotis muricola |
| BAT5 | BAT5_20211021_192202.wav | 15 | 10/21/2021 | 19:22:02 | 1.4309 | 103.73873 | Myotis muricola |
| BAT5 | BAT5_20211021_192141.wav | 15 | 10/21/2021 | 19:21:41 | 1.4309 | 103.73873 | Myotis muricola |
| BAT5 | BAT5_20211021_192136.wav | 3.939 | 10/21/2021 | 19:21:36 | 1.4309 | 103.73873 | Myotis muricola |
| BAT5 | BAT5_20211021_192121.wav | 15 | 10/21/2021 | 19:21:21 | 1.4309 | 103.73873 | Myotis muricola |
| BAT5 | BAT5_20211021_192020.wav | 15 | 10/21/2021 | 19:20:20 | 1.4309 | 103.73873 | Myotis muricola |
| BAT5 | BAT5_20211021_191934.wav | 15 | 10/21/2021 | 19:19:34 | 1.4309 | 103.73873 | Myotis muricola |
| BAT5 | BAT5_20211021_191837.wav | 15 | 10/21/2021 | 19:18:37 | 1.4309 | 103.73873 | Myotis muricola |
| BAT5 | BAT5_20211021_191827.wav | 8.988 | 10/21/2021 | 19:18:27 | 1.4309 | 103.73873 | Myotis muricola |
| BAT5 | BAT5_20211021_191819.wav | 4.504 | 10/21/2021 | 19:18:19 | 1.4309 | 103.73873 | Myotis muricola |
| BAT5 | BAT5_20211021_061217.wav | 15 | 10/21/2021 | 6:12:17 | 1.4309 | 103.73873 | Myotis muricola |
| BAT5 | BAT5_20211021_061147.wav | 15 | 10/21/2021 | 6:11:47 | 1.4309 | 103.73873 | Myotis muricola |
| BAT5 | BAT5_20211021_061132.wav | 15 | 10/21/2021 | 6:11:32 | 1.4309 | 103.73873 | Myotis muricola |
| BAT5 | BAT5_20211021_061102.wav | 15 | 10/21/2021 | 6:11:02 | 1.4309 | 103.73873 | Myotis muricola |
| BAT5 | BAT5_20211021_061047.wav | 15 | 10/21/2021 | 6:10:47 | 1.4309 | 103.73873 | Myotis muricola |
| BAT5 | BAT5_20211021_061001.wav | 15 | 10/21/2021 | 6:10:01 | 1.4309 | 103.73873 | Myotis muricola |
| BAT5 | BAT5_20211021_060901.wav | 15 | 10/21/2021 | 6:09:01 | 1.4309 | 103.73873 | Myotis muricola |
| BAT5 | BAT5_20211021_060856.wav | 3.828 | 10/21/2021 | 6:08:56 | 1.4309 | 103.73873 | Myotis muricola |
| BAT5 | BAT5_20211021_060825.wav | 6.894 | 10/21/2021 | 6:08:25 | 1.4309 | 103.73873 | Myotis muricola |
| BAT5 | BAT5_20211021_060810.wav | 15 | 10/21/2021 | 6:08:10 | 1.4309 | 103.73873 | Myotis muricola |
| BAT5 | BAT5_20211021_060754.wav | 15 | 10/21/2021 | 6:07:54 | 1.4309 | 103.73873 | Myotis muricola |
| BAT5 | BAT5_20211021_060719.wav | 15 | 10/21/2021 | 6:07:19 | 1.4309 | 103.73873 | Myotis muricola |
| BAT5 | BAT5_20211021_053631.wav | 15 | 10/21/2021 | 5:36:31 | 1.4309 | 103.73873 | Myotis muricola |
| BAT5 | BAT5_20211021_053616.wav | 15 | 10/21/2021 | 5:36:16 | 1.4309 | 103.73873 | Myotis muricola |
| BAT5 | BAT5_20211021_053552.wav | 15 | 10/21/2021 | 5:35:52 | 1.4309 | 103.73873 | Myotis muricola |
| BAT5 | BAT5_20211021_053518.wav | 15 | 10/21/2021 | 5:35:18 | 1.4309 | 103.73873 | Myotis muricola |
| BAT5 | BAT5_20211021_053503.wav | 15 | 10/21/2021 | 5:35:03 | 1.4309 | 103.73873 | Myotis muricola |
| BAT5 | BAT5_20211021_053433.wav | 15 | 10/21/2021 | 5:34:33 | 1.4309 | 103.73873 | Myotis muricola |
| BAT5 | BAT5_20211021_053418.wav | 15 | 10/21/2021 | 5:34:18 | 1.4309 | 103.73873 | Myotis muricola |
| BAT5 | BAT5_20211021_053318.wav | 15 | 10/21/2021 | 5:33:18 | 1.4309 | 103.73873 | Myotis muricola |
| BAT5 | BAT5_20211021_053303.wav | 15 | 10/21/2021 | 5:33:03 | 1.4309 | 103.73873 | Myotis muricola |
| BAT5 | BAT5_20211021_053202.wav | 15 | 10/21/2021 | 5:32:02 | 1.4309 | 103.73873 | Myotis muricola |
| BAT5 | BAT5_20211021_051859.wav | 15 | 10/21/2021 | 5:18:59 | 1.4309 | 103.73873 | Myotis muricola |
| BAT5 | BAT5_20211021_051829.wav | 15 | 10/21/2021 | 5:18:29 | 1.4309 | 103.73873 | Myotis muricola |
| BAT5 | BAT5_20211021_051814.wav | 15 | 10/21/2021 | 5:18:14 | 1.4309 | 103.73873 | Myotis muricola |
| BAT5 | BAT5_20211021_051728.wav | 15 | 10/21/2021 | 5:17:28 | 1.4309 | 103.73873 | Myotis horsfieldii |
| BAT5 | BAT5_20211021_051700.wav | 13.468 | 10/21/2021 | 5:17:00 | 1.4309 | 103.73873 | Myotis muricola |
| BAT5 | BAT5_20211021_051643.wav | 15 | 10/21/2021 | 5:16:43 | 1.4309 | 103.73873 | Myotis muricola |
| BAT5 | BAT5_20211021_051626.wav | 15 | 10/21/2021 | 5:16:26 | 1.4309 | 103.73873 | Myotis muricola |
| BAT5 | BAT5_20211021_051455.wav | 15 | 10/21/2021 | 5:14:55 | 1.4309 | 103.73873 | Myotis muricola |
| BAT5 | BAT5_20211021_051449.wav | 6.501 | 10/21/2021 | 5:14:49 | 1.4309 | 103.73873 | Myotis muricola |
| BAT5 | BAT5_20211021_051433.wav | 15 | 10/21/2021 | 5:14:33 | 1.4309 | 103.73873 | Myotis muricola |
| BAT5 | BAT5_20211021_051411.wav | 15 | 10/21/2021 | 5:14:11 | 1.4309 | 103.73873 | Myotis muricola |
| BAT5 | BAT5_20211021_051311.wav | 15 | 10/21/2021 | 5:13:11 | 1.4309 | 103.73873 | Myotis muricola |
| BAT5 | BAT5_20211021_044955.wav | 15 | 10/21/2021 | 4:49:55 | 1.4309 | 103.73873 | Myotis muricola |
| BAT5 | BAT5_20211021_044922.wav | 15 | 10/21/2021 | 4:49:22 | 1.4309 | 103.73873 | Myotis muricola |
| BAT5 | BAT5_20211021_044905.wav | 15 | 10/21/2021 | 4:49:05 | 1.4309 | 103.73873 | Myotis muricola |
| BAT5 | BAT5_20211021_044850.wav | 15 | 10/21/2021 | 4:48:50 | 1.4309 | 103.73873 | Myotis muricola |
| BAT5 | BAT5_20211021_044804.wav | 15 | 10/21/2021 | 4:48:04 | 1.4309 | 103.73873 | Myotis muricola |
| BAT5 | BAT5_20211021_044747.wav | 15 | 10/21/2021 | 4:47:47 | 1.4309 | 103.73873 | Myotis horsfieldii |
| BAT5 | BAT5_20211021_044711.wav | 7.105 | 10/21/2021 | 4:47:11 | 1.4309 | 103.73873 | Myotis muricola |
| BAT5 | BAT5_20211021_040732.wav | 15 | 10/21/2021 | 4:07:32 | 1.4309 | 103.73873 | Myotis muricola |
| BAT5 | BAT5_20211021_040717.wav | 15 | 10/21/2021 | 4:07:17 | 1.4309 | 103.73873 | Myotis muricola |
| BAT5 | BAT5_20211021_040702.wav | 15 | 10/21/2021 | 4:07:02 | 1.4309 | 103.73873 | Myotis muricola |
| BAT5 | BAT5_20211021_040647.wav | 15 | 10/21/2021 | 4:06:47 | 1.4309 | 103.73873 | Myotis muricola |
| BAT5 | BAT5_20211021_040632.wav | 15 | 10/21/2021 | 4:06:32 | 1.4309 | 103.73873 | Myotis muricola |
| BAT5 | BAT5_20211021_040622.wav | 9.254 | 10/21/2021 | 4:06:22 | 1.4309 | 103.73873 | Myotis muricola |
| BAT5 | BAT5_20211021_040607.wav | 15 | 10/21/2021 | 4:06:07 | 1.4309 | 103.73873 | Myotis muricola |
| BAT5 | BAT5_20211021_040552.wav | 15 | 10/21/2021 | 4:05:52 | 1.4309 | 103.73873 | Myotis muricola |
| BAT5 | BAT5_20211021_040537.wav | 15 | 10/21/2021 | 4:05:37 | 1.4309 | 103.73873 | Myotis muricola |
| BAT5 | BAT5_20211021_040522.wav | 15 | 10/21/2021 | 4:05:22 | 1.4309 | 103.73873 | Myotis muricola |
| BAT5 | BAT5_20211021_040506.wav | 15 | 10/21/2021 | 4:05:06 | 1.4309 | 103.73873 | Myotis muricola |
| BAT5 | BAT5_20211021_040456.wav | 9.461 | 10/21/2021 | 4:04:56 | 1.4309 | 103.73873 | Myotis muricola |
| BAT5 | BAT5_20211021_040411.wav | 15 | 10/21/2021 | 4:04:11 | 1.4309 | 103.73873 | Myotis muricola |
| BAT5 | BAT5_20211021_040356.wav | 15 | 10/21/2021 | 4:03:56 | 1.4309 | 103.73873 | Myotis muricola |
| BAT5 | BAT5_20211021_040341.wav | 15 | 10/21/2021 | 4:03:41 | 1.4309 | 103.73873 | Myotis muricola |
| BAT5 | BAT5_20211021_040325.wav | 15 | 10/21/2021 | 4:03:25 | 1.4309 | 103.73873 | Myotis muricola |
| BAT5 | BAT5_20211021_040310.wav | 15 | 10/21/2021 | 4:03:10 | 1.4309 | 103.73873 | Myotis muricola |
| BAT5 | BAT5_20211021_040253.wav | 15 | 10/21/2021 | 4:02:53 | 1.4309 | 103.73873 | Myotis muricola |
| BAT5 | BAT5_20211021_040238.wav | 15 | 10/21/2021 | 4:02:38 | 1.4309 | 103.73873 | Myotis muricola |
| BAT5 | BAT5_20211021_040223.wav | 15 | 10/21/2021 | 4:02:23 | 1.4309 | 103.73873 | Myotis muricola |
| BAT5 | BAT5_20211021_040208.wav | 15 | 10/21/2021 | 4:02:08 | 1.4309 | 103.73873 | Myotis muricola |
| BAT5 | BAT5_20211021_034457.wav | 15 | 10/21/2021 | 3:44:57 | 1.4309 | 103.73873 | Myotis muricola |

| Station | File name | Duration | Date | Time | Lat | Long | Species |
|---|---|---|---|---|---|---|---|
| BAT5 | BAT5_20211021_034435.wav | 8.048 | 10/21/2021 | 3:44:35 | 1.4309 | 103.73873 | Myotis muricola |
| BAT5 | BAT5_20211021_034420.wav | 15 | 10/21/2021 | 3:44:20 | 1.4309 | 103.73873 | Myotis muricola |
| BAT5 | BAT5_20211021_034405.wav | 15 | 10/21/2021 | 3:44:05 | 1.4309 | 103.73873 | Myotis muricola |
| BAT5 | BAT5_20211021_034350.wav | 15 | 10/21/2021 | 3:43:50 | 1.4309 | 103.73873 | Myotis muricola |
| BAT5 | BAT5_20211021_034335.wav | 15 | 10/21/2021 | 3:43:35 | 1.4309 | 103.73873 | Myotis muricola |
| BAT5 | BAT5_20211021_034330.wav | 5.3 | 10/21/2021 | 3:43:30 | 1.4309 | 103.73873 | Myotis muricola |
| BAT5 | BAT5_20211021_034314.wav | 15 | 10/21/2021 | 3:43:14 | 1.4309 | 103.73873 | Myotis muricola |
| BAT5 | BAT5_20211021_034259.wav | 15 | 10/21/2021 | 3:42:59 | 1.4309 | 103.73873 | Myotis muricola |
| BAT5 | BAT5_20211021_034244.wav | 15 | 10/21/2021 | 3:42:44 | 1.4309 | 103.73873 | Myotis muricola |
| BAT5 | BAT5_20211021_034159.wav | 15 | 10/21/2021 | 3:41:59 | 1.4309 | 103.73873 | Myotis muricola |
| BAT5 | BAT5_20211021_034144.wav | 15 | 10/21/2021 | 3:41:44 | 1.4309 | 103.73873 | Myotis muricola |
| BAT5 | BAT5_20211021_034129.wav | 15 | 10/21/2021 | 3:41:29 | 1.4309 | 103.73873 | Myotis horsfieldii |
| BAT5 | BAT5_20211021_034043.wav | 15 | 10/21/2021 | 3:40:43 | 1.4309 | 103.73873 | Myotis muricola |
| BAT5 | BAT5_20211021_034028.wav | 15 | 10/21/2021 | 3:40:28 | 1.4309 | 103.73873 | Myotis muricola |
| BAT5 | BAT5_20211021_034013.wav | 15 | 10/21/2021 | 3:40:13 | 1.4309 | 103.73873 | Myotis muricola |
| BAT5 | BAT5_20211021_033957.wav | 15 | 10/21/2021 | 3:39:57 | 1.4309 | 103.73873 | Myotis muricola |
| BAT5 | BAT5_20211021_033925.wav | 15 | 10/21/2021 | 3:39:25 | 1.4309 | 103.73873 | Myotis muricola |
| BAT5 | BAT5_20211021_031046.wav | 15 | 10/21/2021 | 3:10:46 | 1.4309 | 103.73873 | Myotis muricola |
| BAT5 | BAT5_20211021_031031.wav | 15 | 10/21/2021 | 3:10:31 | 1.4309 | 103.73873 | Myotis muricola |
| BAT5 | BAT5_20211021_031001.wav | 15 | 10/21/2021 | 3:10:01 | 1.4309 | 103.73873 | Myotis muricola |
| BAT5 | BAT5_20211021_030946.wav | 15 | 10/21/2021 | 3:09:46 | 1.4309 | 103.73873 | Myotis muricola |
| BAT5 | BAT5_20211021_030931.wav | 15 | 10/21/2021 | 3:09:31 | 1.4309 | 103.73873 | Myotis muricola |
| BAT5 | BAT5_20211021_030916.wav | 15 | 10/21/2021 | 3:09:16 | 1.4309 | 103.73873 | Myotis muricola |
| BAT5 | BAT5_20211021_030815.wav | 15 | 10/21/2021 | 3:08:15 | 1.4309 | 103.73873 | Myotis muricola |
| BAT5 | BAT5_20211021_030800.wav | 15 | 10/21/2021 | 3:08:00 | 1.4309 | 103.73873 | Myotis muricola |
| BAT5 | BAT5_20211021_030745.wav | 15 | 10/21/2021 | 3:07:45 | 1.4309 | 103.73873 | Myotis muricola |
| BAT5 | BAT5_20211021_030714.wav | 15 | 10/21/2021 | 3:07:14 | 1.4309 | 103.73873 | Myotis muricola |
| BAT5 | BAT5_20211021_030659.wav | 15 | 10/21/2021 | 3:06:59 | 1.4309 | 103.73873 | Myotis muricola |
| BAT5 | BAT5_20211021_030644.wav | 15 | 10/21/2021 | 3:06:44 | 1.4309 | 103.73873 | Myotis muricola |
| BAT5 | BAT5_20211021_030622.wav | 15 | 10/21/2021 | 3:06:22 | 1.4309 | 103.73873 | Myotis muricola |
| BAT5 | BAT5_20211021_030552.wav | 15 | 10/21/2021 | 3:05:52 | 1.4309 | 103.73873 | Myotis muricola |
| BAT5 | BAT5_20211021_030536.wav | 15 | 10/21/2021 | 3:05:36 | 1.4309 | 103.73873 | Myotis muricola |
| BAT5 | BAT5_20211021_030521.wav | 15 | 10/21/2021 | 3:05:21 | 1.4309 | 103.73873 | Myotis muricola |
| BAT5 | BAT5_20211021_030514.wav | 6.404 | 10/21/2021 | 3:05:14 | 1.4309 | 103.73873 | Myotis muricola |
| BAT5 | BAT5_20211021_025652.wav | 15 | 10/21/2021 | 2:56:52 | 1.4309 | 103.73873 | Myotis muricola |
| BAT5 | BAT5_20211021_025637.wav | 15 | 10/21/2021 | 2:56:37 | 1.4309 | 103.73873 | Myotis muricola |
| BAT5 | BAT5_20211021_025621.wav | 15 | 10/21/2021 | 2:56:21 | 1.4309 | 103.73873 | Myotis muricola |
| BAT5 | BAT5_20211021_025606.wav | 15 | 10/21/2021 | 2:56:06 | 1.4309 | 103.73873 | Myotis muricola |
| BAT5 | BAT5_20211021_025551.wav | 15 | 10/21/2021 | 2:55:51 | 1.4309 | 103.73873 | Myotis muricola |
| BAT5 | BAT5_20211021_025535.wav | 15 | 10/21/2021 | 2:55:35 | 1.4309 | 103.73873 | Myotis muricola |
| BAT5 | BAT5_20211021_025505.wav | 15 | 10/21/2021 | 2:55:05 | 1.4309 | 103.73873 | Myotis muricola |
| BAT5 | BAT5_20211021_025450.wav | 15 | 10/21/2021 | 2:54:50 | 1.4309 | 103.73873 | Myotis muricola |
| BAT5 | BAT5_20211021_025419.wav | 15 | 10/21/2021 | 2:54:19 | 1.4309 | 103.73873 | Myotis muricola |
| BAT5 | BAT5_20211021_025404.wav | 15 | 10/21/2021 | 2:54:04 | 1.4309 | 103.73873 | Myotis muricola |
| BAT5 | BAT5_20211021_025349.wav | 15 | 10/21/2021 | 2:53:49 | 1.4309 | 103.73873 | Myotis muricola |
| BAT5 | BAT5_20211021_025334.wav | 15 | 10/21/2021 | 2:53:34 | 1.4309 | 103.73873 | Myotis muricola |
| BAT5 | BAT5_20211021_025319.wav | 15 | 10/21/2021 | 2:53:19 | 1.4309 | 103.73873 | Myotis muricola |
| BAT5 | BAT5_20211021_025248.wav | 15 | 10/21/2021 | 2:52:48 | 1.4309 | 103.73873 | Myotis muricola |
| BAT5 | BAT5_20211021_025233.wav | 15 | 10/21/2021 | 2:52:33 | 1.4309 | 103.73873 | Myotis muricola |
| BAT5 | BAT5_20211021_025218.wav | 15 | 10/21/2021 | 2:52:18 | 1.4309 | 103.73873 | Myotis muricola |
| BAT5 | BAT5_20211021_025203.wav | 15 | 10/21/2021 | 2:52:03 | 1.4309 | 103.73873 | Myotis muricola |
| BAT5 | BAT5_20211021_025148.wav | 15 | 10/21/2021 | 2:51:48 | 1.4309 | 103.73873 | Myotis muricola |
| BAT5 | BAT5_20211021_025118.wav | 15 | 10/21/2021 | 2:51:18 | 1.4309 | 103.73873 | Myotis muricola |
| BAT5 | BAT5_20211021_021925.wav | 15 | 10/21/2021 | 2:19:25 | 1.4309 | 103.73873 | Myotis muricola |
| BAT5 | BAT5_20211021_021910.wav | 15 | 10/21/2021 | 2:19:10 | 1.4309 | 103.73873 | Myotis muricola |
| BAT5 | BAT5_20211021_021855.wav | 15 | 10/21/2021 | 2:18:55 | 1.4309 | 103.73873 | Myotis muricola |
| BAT5 | BAT5_20211021_021839.wav | 15 | 10/21/2021 | 2:18:39 | 1.4309 | 103.73873 | Myotis muricola |
| BAT5 | BAT5_20211021_021824.wav | 15 | 10/21/2021 | 2:18:24 | 1.4309 | 103.73873 | Myotis muricola |
| BAT5 | BAT5_20211021_021809.wav | 15 | 10/21/2021 | 2:18:09 | 1.4309 | 103.73873 | Myotis muricola |
| BAT5 | BAT5_20211021_021754.wav | 15 | 10/21/2021 | 2:17:54 | 1.4309 | 103.73873 | Myotis muricola |
| BAT5 | BAT5_20211021_021739.wav | 14.312 | 10/21/2021 | 2:17:39 | 1.4309 | 103.73873 | Myotis muricola |
| BAT5 | BAT5_20211021_021724.wav | 15 | 10/21/2021 | 2:17:24 | 1.4309 | 103.73873 | Myotis muricola |
| BAT5 | BAT5_20211021_021709.wav | 15 | 10/21/2021 | 2:17:09 | 1.4309 | 103.73873 | Myotis muricola |
| BAT5 | BAT5_20211021_021654.wav | 15 | 10/21/2021 | 2:16:54 | 1.4309 | 103.73873 | Myotis muricola |
| BAT5 | BAT5_20211021_021639.wav | 15 | 10/21/2021 | 2:16:39 | 1.4309 | 103.73873 | Myotis muricola |
| BAT5 | BAT5_20211021_021628.wav | 7.873 | 10/21/2021 | 2:16:28 | 1.4309 | 103.73873 | Myotis muricola |
| BAT5 | BAT5_20211021_021613.wav | 15 | 10/21/2021 | 2:16:13 | 1.4309 | 103.73873 | Myotis muricola |
| BAT5 | BAT5_20211021_021557.wav | 15 | 10/21/2021 | 2:15:57 | 1.4309 | 103.73873 | Myotis muricola |
| BAT5 | BAT5_20211021_021542.wav | 15 | 10/21/2021 | 2:15:42 | 1.4309 | 103.73873 | Myotis muricola |
| BAT5 | BAT5_20211021_021527.wav | 15 | 10/21/2021 | 2:15:27 | 1.4309 | 103.73873 | Myotis muricola |
| BAT5 | BAT5_20211021_021512.wav | 15 | 10/21/2021 | 2:15:12 | 1.4309 | 103.73873 | Myotis muricola |
| BAT5 | BAT5_20211021_021455.wav | 15 | 10/21/2021 | 2:14:55 | 1.4309 | 103.73873 | Myotis muricola |
| BAT5 | BAT5_20211021_021443.wav | 10.079 | 10/21/2021 | 2:14:43 | 1.4309 | 103.73873 | Myotis muricola |
| BAT5 | BAT5_20211021_021423.wav | 15 | 10/21/2021 | 2:14:23 | 1.4309 | 103.73873 | Myotis muricola |
| BAT5 | BAT5_20211021_014753.wav | 15 | 10/21/2021 | 1:47:53 | 1.4309 | 103.73873 | Myotis muricola |
| BAT5 | BAT5_20211021_014738.wav | 15 | 10/21/2021 | 1:47:38 | 1.4309 | 103.73873 | Myotis muricola |
| BAT5 | BAT5_20211021_014723.wav | 15 | 10/21/2021 | 1:47:23 | 1.4309 | 103.73873 | Myotis muricola |
| BAT5 | BAT5_20211021_014621.wav | 15 | 10/21/2021 | 1:46:21 | 1.4309 | 103.73873 | Myotis muricola |
| BAT5 | BAT5_20211021_014435.wav | 15 | 10/21/2021 | 1:44:35 | 1.4309 | 103.73873 | Myotis muricola |
| BAT5 | BAT5_20211021_014420.wav | 15 | 10/21/2021 | 1:44:20 | 1.4309 | 103.73873 | Myotis muricola |

| Station | File name | Duration | Date | Time | Lat | Long | Species |
|---|---|---|---|---|---|---|---|
| BAT5 | BAT5_20211021_010949.wav | 9.626 | 10/21/2021 | 1:09:49 | 1.4309 | 103.73873 | Myotis muricola |
| BAT5 | BAT5_20211021_010938.wav | 10.68 | 10/21/2021 | 1:09:38 | 1.4309 | 103.73873 | Myotis muricola |
| BAT5 | BAT5_20211021_010923.wav | 9.846 | 10/21/2021 | 1:09:23 | 1.4309 | 103.73873 | Myotis muricola |
| BAT5 | BAT5_20211021_010622.wav | 9.474 | 10/21/2021 | 1:06:22 | 1.4309 | 103.73873 | Myotis muricola |
| BAT5 | BAT5_20211021_010559.wav | 15 | 10/21/2021 | 1:05:59 | 1.4309 | 103.73873 | Myotis muricola |
| BAT5 | BAT5_20211021_010547.wav | 8.677 | 10/21/2021 | 1:05:47 | 1.4309 | 103.73873 | Myotis muricola |
| BAT5 | BAT5_20211021_010528.wav | 13.404 | 10/21/2021 | 1:05:28 | 1.4309 | 103.73873 | Myotis muricola |
| BAT5 | BAT5_20211021_005448.wav | 15 | 10/21/2021 | 0:54:48 | 1.4309 | 103.73873 | Myotis muricola |
| BAT5 | BAT5_20211021_005430.wav | 15 | 10/21/2021 | 0:54:30 | 1.4309 | 103.73873 | Myotis muricola |
| BAT5 | BAT5_20211021_005329.wav | 15 | 10/21/2021 | 0:53:29 | 1.4309 | 103.73873 | Myotis muricola |
| BAT5 | BAT5_20211021_005311.wav | 12.47 | 10/21/2021 | 0:53:11 | 1.4309 | 103.73873 | Myotis muricola |
| BAT5 | BAT5_20211021_005156.wav | 15 | 10/21/2021 | 0:51:56 | 1.4309 | 103.73873 | Myotis muricola |
| BAT5 | BAT5_20211021_001347.wav | 15 | 10/21/2021 | 0:13:47 | 1.4309 | 103.73873 | Myotis muricola |
| BAT5 | BAT5_20211021_001316.wav | 15 | 10/21/2021 | 0:13:16 | 1.4309 | 103.73873 | Myotis muricola |
| BAT5 | BAT5_20211021_001301.wav | 15 | 10/21/2021 | 0:13:01 | 1.4309 | 103.73873 | Myotis muricola |
| BAT5 | BAT5_20211021_001239.wav | 15 | 10/21/2021 | 0:12:39 | 1.4309 | 103.73873 | Myotis muricola |
| BAT5 | BAT5_20211021_001224.wav | 15 | 10/21/2021 | 0:12:24 | 1.4309 | 103.73873 | Myotis muricola |
| BAT5 | BAT5_20211021_001209.wav | 15 | 10/21/2021 | 0:12:09 | 1.4309 | 103.73873 | Myotis muricola |
| BAT5 | BAT5_20211021_001154.wav | 15 | 10/21/2021 | 0:11:54 | 1.4309 | 103.73873 | Myotis muricola |
| BAT5 | BAT5_20211021_001137.wav | 15 | 10/21/2021 | 0:11:37 | 1.4309 | 103.73873 | Myotis muricola |
| BAT5 | BAT5_20211021_001122.wav | 15 | 10/21/2021 | 0:11:22 | 1.4309 | 103.73873 | Myotis muricola |
| BAT5 | BAT5_20211021_001051.wav | 15 | 10/21/2021 | 0:10:51 | 1.4309 | 103.73873 | Myotis muricola |
| BAT5 | BAT5_20211021_001035.wav | 15 | 10/21/2021 | 0:10:35 | 1.4309 | 103.73873 | Myotis muricola |
| BAT5 | BAT5_20211021_001020.wav | 15 | 10/21/2021 | 0:10:20 | 1.4309 | 103.73873 | Myotis muricola |
| BAT5 | BAT5_20211021_001004.wav | 15 | 10/21/2021 | 0:10:04 | 1.4309 | 103.73873 | Myotis muricola |
| BAT5 | BAT5_20211021_000949.wav | 15 | 10/21/2021 | 0:09:49 | 1.4309 | 103.73873 | Myotis muricola |
| BAT5 | BAT5_20211021_000934.wav | 15 | 10/21/2021 | 0:09:34 | 1.4309 | 103.73873 | Myotis muricola |
| BAT5 | BAT5_20211021_000919.wav | 15 | 10/21/2021 | 0:09:19 | 1.4309 | 103.73873 | Myotis muricola |
| BAT5 | BAT5_20211021_000912.wav | 6.442 | 10/21/2021 | 0:09:12 | 1.4309 | 103.73873 | Myotis muricola |
| BAT5 | BAT5_20211021_000857.wav | 15 | 10/21/2021 | 0:08:57 | 1.4309 | 103.73873 | Myotis muricola |
| BAT5 | BAT5_20211021_000835.wav | 14.162 | 10/21/2021 | 0:08:35 | 1.4309 | 103.73873 | Myotis muricola |
| BAT5 | BAT5_20211021_000820.wav | 15 | 10/21/2021 | 0:08:20 | 1.4309 | 103.73873 | Myotis muricola |
| BAT5 | BAT5_20211021_000807.wav | 10.122 | 10/21/2021 | 0:08:07 | 1.4309 | 103.73873 | Myotis muricola |
| BAT5 | BAT5_20211020_234939.wav | 15 | 10/20/2021 | 23:49:39 | 1.4309 | 103.73873 | Myotis muricola |
| BAT5 | BAT5_20211020_234924.wav | 15 | 10/20/2021 | 23:49:24 | 1.4309 | 103.73873 | Myotis muricola |
| BAT5 | BAT5_20211020_234853.wav | 15 | 10/20/2021 | 23:48:53 | 1.4309 | 103.73873 | Myotis muricola |
| BAT5 | BAT5_20211020_234823.wav | 15 | 10/20/2021 | 23:48:23 | 1.4309 | 103.73873 | Myotis muricola |
| BAT5 | BAT5_20211020_234616.wav | 14.049 | 10/20/2021 | 23:46:16 | 1.4309 | 103.73873 | Myotis muricola |
| BAT5 | BAT5_20211020_234548.wav | 11.588 | 10/20/2021 | 23:45:48 | 1.4309 | 103.73873 | Myotis muricola |
| BAT5 | BAT5_20211020_234405.wav | 15 | 10/20/2021 | 23:44:05 | 1.4309 | 103.73873 | Myotis muricola |
| BAT5 | BAT5_20211020_232410.wav | 4.576 | 10/20/2021 | 23:24:10 | 1.4309 | 103.73873 | Myotis muricola |
| BAT5 | BAT5_20211020_232124.wav | 15 | 10/20/2021 | 23:21:24 | 1.4309 | 103.73873 | Myotis muricola |
| BAT5 | BAT5_20211020_232028.wav | 15 | 10/20/2021 | 23:20:28 | 1.4309 | 103.73873 | Myotis muricola |
| BAT5 | BAT5_20211020_225747.wav | 15 | 10/20/2021 | 22:57:47 | 1.4309 | 103.73873 | Myotis muricola |
| BAT5 | BAT5_20211020_225715.wav | 15 | 10/20/2021 | 22:57:15 | 1.4309 | 103.73873 | Myotis muricola |
| BAT5 | BAT5_20211020_225300.wav | 15 | 10/20/2021 | 22:53:00 | 1.4309 | 103.73873 | Myotis muricola |
| BAT5 | BAT5_20211020_225245.wav | 15 | 10/20/2021 | 22:52:45 | 1.4309 | 103.73873 | Myotis horsfieldii |
| BAT5 | BAT5_20211020_225215.wav | 15 | 10/20/2021 | 22:52:15 | 1.4309 | 103.73873 | Myotis horsfieldii |
| BAT5 | BAT5_20211020_225200.wav | 15 | 10/20/2021 | 22:52:00 | 1.4309 | 103.73873 | Myotis horsfieldii |
| BAT5 | BAT5_20211020_220949.wav | 15 | 10/20/2021 | 22:09:49 | 1.4309 | 103.73873 | Myotis muricola |
| BAT5 | BAT5_20211020_220934.wav | 15 | 10/20/2021 | 22:09:34 | 1.4309 | 103.73873 | Myotis muricola |
| BAT5 | BAT5_20211020_220916.wav | 15 | 10/20/2021 | 22:09:16 | 1.4309 | 103.73873 | Myotis muricola |
| BAT5 | BAT5_20211020_220901.wav | 15 | 10/20/2021 | 22:09:01 | 1.4309 | 103.73873 | Myotis muricola |
| BAT5 | BAT5_20211020_220846.wav | 15 | 10/20/2021 | 22:08:46 | 1.4309 | 103.73873 | Myotis muricola |
| BAT5 | BAT5_20211020_220817.wav | 15 | 10/20/2021 | 22:08:17 | 1.4309 | 103.73873 | Myotis muricola |
| BAT5 | BAT5_20211020_220802.wav | 15 | 10/20/2021 | 22:08:02 | 1.4309 | 103.73873 | Myotis muricola |
| BAT5 | BAT5_20211020_220722.wav | 13.914 | 10/20/2021 | 22:07:22 | 1.4309 | 103.73873 | Myotis muricola |
| BAT5 | BAT5_20211020_220704.wav | 15 | 10/20/2021 | 22:07:04 | 1.4309 | 103.73873 | Myotis muricola |
| BAT5 | BAT5_20211020_220648.wav | 12.088 | 10/20/2021 | 22:06:48 | 1.4309 | 103.73873 | Myotis muricola |
| BAT5 | BAT5_20211020_220627.wav | 15 | 10/20/2021 | 22:06:27 | 1.4309 | 103.73873 | Myotis muricola |
| BAT5 | BAT5_20211020_220547.wav | 6.794 | 10/20/2021 | 22:05:47 | 1.4309 | 103.73873 | Myotis muricola |
| BAT5 | BAT5_20211020_220532.wav | 15 | 10/20/2021 | 22:05:32 | 1.4309 | 103.73873 | Myotis muricola |
| BAT5 | BAT5_20211020_220517.wav | 15 | 10/20/2021 | 22:05:17 | 1.4309 | 103.73873 | Myotis muricola |
| BAT5 | BAT5_20211020_220501.wav | 15 | 10/20/2021 | 22:05:01 | 1.4309 | 103.73873 | Myotis muricola |
| BAT5 | BAT5_20211020_220420.wav | 15 | 10/20/2021 | 22:04:20 | 1.4309 | 103.73873 | Myotis muricola |
| BAT5 | BAT5_20211020_220414.wav | 4.616 | 10/20/2021 | 22:04:14 | 1.4309 | 103.73873 | Myotis muricola |
| BAT5 | BAT5_20211020_220405.wav | 6.177 | 10/20/2021 | 22:04:05 | 1.4309 | 103.73873 | Myotis muricola |
| BAT5 | BAT5_20211020_215051.wav | 15 | 10/20/2021 | 21:50:51 | 1.4309 | 103.73873 | Myotis muricola |
| BAT5 | BAT5_20211020_215037.wav | 13.706 | 10/20/2021 | 21:50:37 | 1.4309 | 103.73873 | Myotis muricola |
| BAT5 | BAT5_20211020_215024.wav | 10.122 | 10/20/2021 | 21:50:24 | 1.4309 | 103.73873 | Myotis muricola |
| BAT5 | BAT5_20211020_215009.wav | 15 | 10/20/2021 | 21:50:09 | 1.4309 | 103.73873 | Myotis muricola |
| BAT5 | BAT5_20211020_214952.wav | 15 | 10/20/2021 | 21:49:52 | 1.4309 | 103.73873 | Myotis muricola |
| BAT5 | BAT5_20211020_214933.wav | 6.221 | 10/20/2021 | 21:49:33 | 1.4309 | 103.73873 | Myotis muricola |
| BAT5 | BAT5_20211020_214918.wav | 15 | 10/20/2021 | 21:49:18 | 1.4309 | 103.73873 | Myotis muricola |
| BAT5 | BAT5_20211020_214909.wav | 7.898 | 10/20/2021 | 21:49:09 | 1.4309 | 103.73873 | Myotis muricola |
| BAT5 | BAT5_20211020_214900.wav | 9.01 | 10/20/2021 | 21:49:00 | 1.4309 | 103.73873 | Myotis muricola |
| BAT5 | BAT5_20211020_214854.wav | 5.65 | 10/20/2021 | 21:48:54 | 1.4309 | 103.73873 | Myotis muricola |
| BAT5 | BAT5_20211020_214823.wav | 15 | 10/20/2021 | 21:48:23 | 1.4309 | 103.73873 | Myotis muricola |
| BAT5 | BAT5_20211020_214808.wav | 15 | 10/20/2021 | 21:48:08 | 1.4309 | 103.73873 | Myotis muricola |
| BAT5 | BAT5_20211020_214753.wav | 15 | 10/20/2021 | 21:47:53 | 1.4309 | 103.73873 | Myotis muricola |

| Station | File name | Duration | Date | Time | Lat | Long | Species |
|---|---|---|---|---|---|---|---|
| BAT5 | BAT5_20211020_214720.wav | 15 | 10/20/2021 | 21:47:20 | 1.4309 | 103.73873 | Myotis muricola |
| BAT5 | BAT5_20211020_214632.wav | 15 | 10/20/2021 | 21:46:32 | 1.4309 | 103.73873 | Myotis muricola |
| BAT5 | BAT5_20211020_214616.wav | 15 | 10/20/2021 | 21:46:16 | 1.4309 | 103.73873 | Myotis muricola |
| BAT5 | BAT5_20211020_214601.wav | 15 | 10/20/2021 | 21:46:01 | 1.4309 | 103.73873 | Myotis muricola |
| BAT5 | BAT5_20211020_214544.wav | 15 | 10/20/2021 | 21:45:44 | 1.4309 | 103.73873 | Myotis muricola |
| BAT5 | BAT5_20211020_212621.wav | 15 | 10/20/2021 | 21:26:21 | 1.4309 | 103.73873 | Myotis muricola |
| BAT5 | BAT5_20211020_212606.wav | 15 | 10/20/2021 | 21:26:06 | 1.4309 | 103.73873 | Myotis muricola |
| BAT5 | BAT5_20211020_212531.wav | 15 | 10/20/2021 | 21:25:31 | 1.4309 | 103.73873 | Myotis muricola |
| BAT5 | BAT5_20211020_212500.wav | 15 | 10/20/2021 | 21:25:00 | 1.4309 | 103.73873 | Myotis muricola |
| BAT5 | BAT5_20211020_212445.wav | 15 | 10/20/2021 | 21:24:45 | 1.4309 | 103.73873 | Myotis muricola |
| BAT5 | BAT5_20211020_212430.wav | 15 | 10/20/2021 | 21:24:30 | 1.4309 | 103.73873 | Myotis muricola |
| BAT5 | BAT5_20211020_212415.wav | 15 | 10/20/2021 | 21:24:15 | 1.4309 | 103.73873 | Myotis muricola |
| BAT5 | BAT5_20211020_212344.wav | 15 | 10/20/2021 | 21:23:44 | 1.4309 | 103.73873 | Myotis muricola |
| BAT5 | BAT5_20211020_212327.wav | 15 | 10/20/2021 | 21:23:27 | 1.4309 | 103.73873 | Myotis muricola |
| BAT5 | BAT5_20211020_212217.wav | 10.917 | 10/20/2021 | 21:22:17 | 1.4309 | 103.73873 | Myotis muricola |
| BAT5 | BAT5_20211020_212202.wav | 15 | 10/20/2021 | 21:22:02 | 1.4309 | 103.73873 | Myotis muricola |
| BAT5 | BAT5_20211020_212147.wav | 11.949 | 10/20/2021 | 21:21:47 | 1.4309 | 103.73873 | Myotis muricola |
| BAT5 | BAT5_20211020_212142.wav | 4.194 | 10/20/2021 | 21:21:42 | 1.4309 | 103.73873 | Myotis muricola |
| BAT5 | BAT5_20211020_212124.wav | 15 | 10/20/2021 | 21:21:24 | 1.4309 | 103.73873 | Myotis muricola |
| BAT5 | BAT5_20211020_212109.wav | 13.366 | 10/20/2021 | 21:21:09 | 1.4309 | 103.73873 | Myotis muricola |
| BAT5 | BAT5_20211020_212100.wav | 8.323 | 10/20/2021 | 21:21:00 | 1.4309 | 103.73873 | Myotis muricola |
| BAT5 | BAT5_20211020_205700.wav | 15 | 10/20/2021 | 20:57:00 | 1.4309 | 103.73873 | Myotis horsfieldii |
| BAT5 | BAT5_20211020_205558.wav | 15 | 10/20/2021 | 20:55:58 | 1.4309 | 103.73873 | Myotis muricola |
| BAT5 | BAT5_20211020_205543.wav | 15 | 10/20/2021 | 20:55:43 | 1.4309 | 103.73873 | Myotis muricola |
| BAT5 | BAT5_20211020_205528.wav | 15 | 10/20/2021 | 20:55:28 | 1.4309 | 103.73873 | Myotis muricola |
| BAT5 | BAT5_20211020_205509.wav | 12.679 | 10/20/2021 | 20:55:09 | 1.4309 | 103.73873 | Myotis muricola |
| BAT5 | BAT5_20211020_205454.wav | 15 | 10/20/2021 | 20:54:54 | 1.4309 | 103.73873 | Myotis muricola |
| BAT5 | BAT5_20211020_205423.wav | 15 | 10/20/2021 | 20:54:23 | 1.4309 | 103.73873 | Myotis muricola |
| BAT5 | BAT5_20211020_061152.wav | 15 | 10/20/2021 | 6:11:52 | 1.4309 | 103.73873 | Myotis horsfieldii |
| BAT5 | BAT5_20211020_061137.wav | 15 | 10/20/2021 | 6:11:37 | 1.4309 | 103.73873 | Myotis muricola |
| BAT5 | BAT5_20211020_061124.wav | 11.522 | 10/20/2021 | 6:11:24 | 1.4309 | 103.73873 | Myotis muricola |
| BAT5 | BAT5_20211020_061109.wav | 15 | 10/20/2021 | 6:11:09 | 1.4309 | 103.73873 | Myotis muricola |
| BAT5 | BAT5_20211020_061054.wav | 15 | 10/20/2021 | 6:10:54 | 1.4309 | 103.73873 | Myotis muricola |
| BAT5 | BAT5_20211020_061044.wav | 8.334 | 10/20/2021 | 6:10:44 | 1.4309 | 103.73873 | Myotis muricola |
| BAT5 | BAT5_20211020_061029.wav | 15 | 10/20/2021 | 6:10:29 | 1.4309 | 103.73873 | Myotis muricola |
| BAT5 | BAT5_20211020_061014.wav | 15 | 10/20/2021 | 6:10:14 | 1.4309 | 103.73873 | Myotis muricola |
| BAT5 | BAT5_20211020_060947.wav | 15 | 10/20/2021 | 6:09:47 | 1.4309 | 103.73873 | Myotis muricola |
| BAT5 | BAT5_20211020_060932.wav | 15 | 10/20/2021 | 6:09:32 | 1.4309 | 103.73873 | Myotis muricola |
| BAT5 | BAT5_20211020_060902.wav | 15 | 10/20/2021 | 6:09:02 | 1.4309 | 103.73873 | Myotis muricola |
| BAT5 | BAT5_20211020_060832.wav | 15 | 10/20/2021 | 6:08:32 | 1.4309 | 103.73873 | Myotis muricola |
| BAT5 | BAT5_20211020_060817.wav | 15 | 10/20/2021 | 6:08:17 | 1.4309 | 103.73873 | Myotis muricola |
| BAT5 | BAT5_20211020_060746.wav | 15 | 10/20/2021 | 6:07:46 | 1.4309 | 103.73873 | Myotis muricola |
| BAT5 | BAT5_20211020_060731.wav | 15 | 10/20/2021 | 6:07:31 | 1.4309 | 103.73873 | Myotis muricola |
| BAT5 | BAT5_20211020_060716.wav | 15 | 10/20/2021 | 6:07:16 | 1.4309 | 103.73873 | Myotis muricola |
| BAT5 | BAT5_20211020_060701.wav | 15 | 10/20/2021 | 6:07:01 | 1.4309 | 103.73873 | Myotis muricola |
| BAT5 | BAT5_20211020_060646.wav | 15 | 10/20/2021 | 6:06:46 | 1.4309 | 103.73873 | Myotis muricola |
| BAT5 | BAT5_20211020_060631.wav | 15 | 10/20/2021 | 6:06:31 | 1.4309 | 103.73873 | Myotis muricola |
| BAT5 | BAT5_20211020_060616.wav | 15 | 10/20/2021 | 6:06:16 | 1.4309 | 103.73873 | Myotis muricola |
| BAT5 | BAT5_20211020_054259.wav | 15 | 10/20/2021 | 5:42:59 | 1.4309 | 103.73873 | Myotis muricola |
| BAT5 | BAT5_20211020_054244.wav | 15 | 10/20/2021 | 5:42:44 | 1.4309 | 103.73873 | Myotis muricola |
| BAT5 | BAT5_20211020_054229.wav | 15 | 10/20/2021 | 5:42:29 | 1.4309 | 103.73873 | Myotis muricola |
| BAT5 | BAT5_20211020_054214.wav | 15 | 10/20/2021 | 5:42:14 | 1.4309 | 103.73873 | Myotis muricola |
| BAT5 | BAT5_20211020_054159.wav | 15 | 10/20/2021 | 5:41:59 | 1.4309 | 103.73873 | Myotis muricola |
| BAT5 | BAT5_20211020_054128.wav | 15 | 10/20/2021 | 5:41:28 | 1.4309 | 103.73873 | Myotis muricola |
| BAT5 | BAT5_20211020_054113.wav | 15 | 10/20/2021 | 5:41:13 | 1.4309 | 103.73873 | Myotis muricola |
| BAT5 | BAT5_20211020_054058.wav | 15 | 10/20/2021 | 5:40:58 | 1.4309 | 103.73873 | Myotis muricola |
| BAT5 | BAT5_20211020_054043.wav | 15 | 10/20/2021 | 5:40:43 | 1.4309 | 103.73873 | Myotis muricola |
| BAT5 | BAT5_20211020_054028.wav | 15 | 10/20/2021 | 5:40:28 | 1.4309 | 103.73873 | Myotis muricola |
| BAT5 | BAT5_20211020_054013.wav | 15 | 10/20/2021 | 5:40:13 | 1.4309 | 103.73873 | Myotis muricola |
| BAT5 | BAT5_20211020_053958.wav | 15 | 10/20/2021 | 5:39:58 | 1.4309 | 103.73873 | Myotis muricola |
| BAT5 | BAT5_20211020_053942.wav | 15 | 10/20/2021 | 5:39:42 | 1.4309 | 103.73873 | Myotis muricola |
| BAT5 | BAT5_20211020_053927.wav | 15 | 10/20/2021 | 5:39:27 | 1.4309 | 103.73873 | Myotis muricola |
| BAT5 | BAT5_20211020_053912.wav | 15 | 10/20/2021 | 5:39:12 | 1.4309 | 103.73873 | Myotis muricola |
| BAT5 | BAT5_20211020_053842.wav | 15 | 10/20/2021 | 5:38:42 | 1.4309 | 103.73873 | Myotis muricola |
| BAT5 | BAT5_20211020_053827.wav | 15 | 10/20/2021 | 5:38:27 | 1.4309 | 103.73873 | Myotis muricola |
| BAT5 | BAT5_20211020_053812.wav | 15 | 10/20/2021 | 5:38:12 | 1.4309 | 103.73873 | Myotis muricola |
| BAT5 | BAT5_20211020_053727.wav | 15 | 10/20/2021 | 5:37:27 | 1.4309 | 103.73873 | Myotis muricola |
| BAT5 | BAT5_20211020_053712.wav | 15 | 10/20/2021 | 5:37:12 | 1.4309 | 103.73873 | Myotis muricola |
| BAT5 | BAT5_20211020_050555.wav | 15 | 10/20/2021 | 5:05:55 | 1.4309 | 103.73873 | Myotis horsfieldii |
| BAT5 | BAT5_20211020_050540.wav | 15 | 10/20/2021 | 5:05:40 | 1.4309 | 103.73873 | Myotis horsfieldii |
| BAT5 | BAT5_20211020_050524.wav | 15 | 10/20/2021 | 5:05:24 | 1.4309 | 103.73873 | Myotis horsfieldii |
| BAT5 | BAT5_20211020_050509.wav | 15 | 10/20/2021 | 5:05:09 | 1.4309 | 103.73873 | Myotis muricola |
| BAT5 | BAT5_20211020_050454.wav | 15 | 10/20/2021 | 5:04:54 | 1.4309 | 103.73873 | Myotis horsfieldii |
| BAT5 | BAT5_20211020_050439.wav | 15 | 10/20/2021 | 5:04:39 | 1.4309 | 103.73873 | Myotis horsfieldii |
| BAT5 | BAT5_20211020_050424.wav | 15 | 10/20/2021 | 5:04:24 | 1.4309 | 103.73873 | Myotis horsfieldii |
| BAT5 | BAT5_20211020_050409.wav | 15 | 10/20/2021 | 5:04:09 | 1.4309 | 103.73873 | Myotis horsfieldii |
| BAT5 | BAT5_20211020_050354.wav | 15 | 10/20/2021 | 5:03:54 | 1.4309 | 103.73873 | Myotis muricola |
| BAT5 | BAT5_20211020_050339.wav | 15 | 10/20/2021 | 5:03:39 | 1.4309 | 103.73873 | Myotis horsfieldii |
| BAT5 | BAT5_20211020_050324.wav | 15 | 10/20/2021 | 5:03:24 | 1.4309 | 103.73873 | Myotis horsfieldii |
| BAT5 | BAT5_20211020_050308.wav | 15 | 10/20/2021 | 5:03:08 | 1.4309 | 103.73873 | Myotis horsfieldii |

| Station | File name | Duration | Date | Time | Lat | Long | Species |
|---|---|---|---|---|---|---|---|
| BAT5 | BAT5_20211020_050253.wav | 15 | 10/20/2021 | 5:02:53 | 1.4309 | 103.73873 | Myotis horsfieldii |
| BAT5 | BAT5_20211020_050238.wav | 15 | 10/20/2021 | 5:02:38 | 1.4309 | 103.73873 | Myotis horsfieldii |
| BAT5 | BAT5_20211020_050223.wav | 15 | 10/20/2021 | 5:02:23 | 1.4309 | 103.73873 | Myotis horsfieldii |
| BAT5 | BAT5_20211020_050208.wav | 15 | 10/20/2021 | 5:02:08 | 1.4309 | 103.73873 | Myotis horsfieldii |
| BAT5 | BAT5_20211020_050153.wav | 15 | 10/20/2021 | 5:01:53 | 1.4309 | 103.73873 | Myotis horsfieldii |
| BAT5 | BAT5_20211020_050138.wav | 15 | 10/20/2021 | 5:01:38 | 1.4309 | 103.73873 | Myotis horsfieldii |
| BAT5 | BAT5_20211020_050123.wav | 15 | 10/20/2021 | 5:01:23 | 1.4309 | 103.73873 | Myotis horsfieldii |
| BAT5 | BAT5_20211020_050108.wav | 15 | 10/20/2021 | 5:01:08 | 1.4309 | 103.73873 | Myotis horsfieldii |
| BAT5 | BAT5_20211020_050052.wav | 15 | 10/20/2021 | 5:00:52 | 1.4309 | 103.73873 | Myotis horsfieldii |
| BAT5 | BAT5_20211020_050037.wav | 15 | 10/20/2021 | 5:00:37 | 1.4309 | 103.73873 | Myotis horsfieldii |
| BAT5 | BAT5_20211020_050022.wav | 15 | 10/20/2021 | 5:00:22 | 1.4309 | 103.73873 | Myotis horsfieldii |
| BAT5 | BAT5_20211020_050007.wav | 15 | 10/20/2021 | 5:00:07 | 1.4309 | 103.73873 | Myotis horsfieldii |
| BAT5 | BAT5_20211020_045449.wav | 15 | 10/20/2021 | 4:54:49 | 1.4309 | 103.73873 | Myotis horsfieldii |
| BAT5 | BAT5_20211020_045434.wav | 15 | 10/20/2021 | 4:54:34 | 1.4309 | 103.73873 | Myotis horsfieldii |
| BAT5 | BAT5_20211020_045419.wav | 15 | 10/20/2021 | 4:54:19 | 1.4309 | 103.73873 | Myotis horsfieldii |
| BAT5 | BAT5_20211020_045404.wav | 15 | 10/20/2021 | 4:54:04 | 1.4309 | 103.73873 | Myotis horsfieldii |
| BAT5 | BAT5_20211020_045349.wav | 15 | 10/20/2021 | 4:53:49 | 1.4309 | 103.73873 | Myotis horsfieldii |
| BAT5 | BAT5_20211020_045333.wav | 15 | 10/20/2021 | 4:53:33 | 1.4309 | 103.73873 | Myotis horsfieldii |
| BAT5 | BAT5_20211020_045318.wav | 15 | 10/20/2021 | 4:53:18 | 1.4309 | 103.73873 | Myotis horsfieldii |
| BAT5 | BAT5_20211020_045248.wav | 15 | 10/20/2021 | 4:52:48 | 1.4309 | 103.73873 | Myotis horsfieldii |
| BAT5 | BAT5_20211020_045210.wav | 15 | 10/20/2021 | 4:52:10 | 1.4309 | 103.73873 | Myotis horsfieldii |
| BAT5 | BAT5_20211020_045155.wav | 15 | 10/20/2021 | 4:51:55 | 1.4309 | 103.73873 | Myotis horsfieldii |
| BAT5 | BAT5_20211020_045140.wav | 15 | 10/20/2021 | 4:51:40 | 1.4309 | 103.73873 | Myotis horsfieldii |
| BAT5 | BAT5_20211020_045124.wav | 15 | 10/20/2021 | 4:51:24 | 1.4309 | 103.73873 | Myotis horsfieldii |
| BAT5 | BAT5_20211020_045109.wav | 15 | 10/20/2021 | 4:51:09 | 1.4309 | 103.73873 | Myotis horsfieldii |
| BAT5 | BAT5_20211020_045053.wav | 15 | 10/20/2021 | 4:50:53 | 1.4309 | 103.73873 | Myotis horsfieldii |
| BAT5 | BAT5_20211020_045038.wav | 15 | 10/20/2021 | 4:50:38 | 1.4309 | 103.73873 | Myotis muricola |
| BAT5 | BAT5_20211020_045023.wav | 15 | 10/20/2021 | 4:50:23 | 1.4309 | 103.73873 | Myotis horsfieldii |
| BAT5 | BAT5_20211020_045008.wav | 15 | 10/20/2021 | 4:50:08 | 1.4309 | 103.73873 | Myotis muricola |
| BAT5 | BAT5_20211020_044953.wav | 15 | 10/20/2021 | 4:49:53 | 1.4309 | 103.73873 | Myotis muricola |
| BAT5 | BAT5_20211020_044923.wav | 15 | 10/20/2021 | 4:49:23 | 1.4309 | 103.73873 | Myotis horsfieldii |
| BAT5 | BAT5_20211020_044908.wav | 15 | 10/20/2021 | 4:49:08 | 1.4309 | 103.73873 | Myotis muricola |
| BAT5 | BAT5_20211020_042942.wav | 15 | 10/20/2021 | 4:29:42 | 1.4309 | 103.73873 | Myotis muricola |
| BAT5 | BAT5_20211020_042927.wav | 15 | 10/20/2021 | 4:29:27 | 1.4309 | 103.73873 | Myotis muricola |
| BAT5 | BAT5_20211020_042912.wav | 15 | 10/20/2021 | 4:29:12 | 1.4309 | 103.73873 | Myotis muricola |
| BAT5 | BAT5_20211020_042811.wav | 15 | 10/20/2021 | 4:28:11 | 1.4309 | 103.73873 | Myotis muricola |
| BAT5 | BAT5_20211020_042726.wav | 15 | 10/20/2021 | 4:27:26 | 1.4309 | 103.73873 | Myotis muricola |
| BAT5 | BAT5_20211020_042656.wav | 15 | 10/20/2021 | 4:26:56 | 1.4309 | 103.73873 | Myotis muricola |
| BAT5 | BAT5_20211020_042641.wav | 15 | 10/20/2021 | 4:26:41 | 1.4309 | 103.73873 | Myotis muricola |
| BAT5 | BAT5_20211020_042626.wav | 15 | 10/20/2021 | 4:26:26 | 1.4309 | 103.73873 | Myotis muricola |
| BAT5 | BAT5_20211020_042604.wav | 15 | 10/20/2021 | 4:26:04 | 1.4309 | 103.73873 | Myotis muricola |
| BAT5 | BAT5_20211020_042548.wav | 15 | 10/20/2021 | 4:25:48 | 1.4309 | 103.73873 | Myotis muricola |
| BAT5 | BAT5_20211020_042533.wav | 15 | 10/20/2021 | 4:25:33 | 1.4309 | 103.73873 | Myotis muricola |
| BAT5 | BAT5_20211020_042503.wav | 15 | 10/20/2021 | 4:25:03 | 1.4309 | 103.73873 | Myotis muricola |
| BAT5 | BAT5_20211020_034346.wav | 15 | 10/20/2021 | 3:43:46 | 1.4309 | 103.73873 | Myotis muricola |
| BAT5 | BAT5_20211020_034331.wav | 15 | 10/20/2021 | 3:43:31 | 1.4309 | 103.73873 | Myotis muricola |
| BAT5 | BAT5_20211020_034316.wav | 15 | 10/20/2021 | 3:43:16 | 1.4309 | 103.73873 | Myotis horsfieldii |
| BAT5 | BAT5_20211020_034301.wav | 15 | 10/20/2021 | 3:43:01 | 1.4309 | 103.73873 | Myotis muricola |
| BAT5 | BAT5_20211020_034246.wav | 15 | 10/20/2021 | 3:42:46 | 1.4309 | 103.73873 | Myotis muricola |
| BAT5 | BAT5_20211020_034231.wav | 15 | 10/20/2021 | 3:42:31 | 1.4309 | 103.73873 | Myotis muricola |
| BAT5 | BAT5_20211020_034215.wav | 15 | 10/20/2021 | 3:42:15 | 1.4309 | 103.73873 | Myotis muricola |
| BAT5 | BAT5_20211020_034200.wav | 15 | 10/20/2021 | 3:42:00 | 1.4309 | 103.73873 | Myotis muricola |
| BAT5 | BAT5_20211020_034145.wav | 15 | 10/20/2021 | 3:41:45 | 1.4309 | 103.73873 | Myotis horsfieldii |
| BAT5 | BAT5_20211020_034130.wav | 15 | 10/20/2021 | 3:41:30 | 1.4309 | 103.73873 | Myotis horsfieldii |
| BAT5 | BAT5_20211020_034114.wav | 15 | 10/20/2021 | 3:41:14 | 1.4309 | 103.73873 | Myotis muricola |
| BAT5 | BAT5_20211020_034059.wav | 15 | 10/20/2021 | 3:40:59 | 1.4309 | 103.73873 | Myotis muricola |
| BAT5 | BAT5_20211020_034044.wav | 15 | 10/20/2021 | 3:40:44 | 1.4309 | 103.73873 | Myotis muricola |
| BAT5 | BAT5_20211020_034029.wav | 15 | 10/20/2021 | 3:40:29 | 1.4309 | 103.73873 | Myotis muricola |
| BAT5 | BAT5_20211020_034014.wav | 15 | 10/20/2021 | 3:40:14 | 1.4309 | 103.73873 | Myotis muricola |
| BAT5 | BAT5_20211020_033944.wav | 10.399 | 10/20/2021 | 3:39:44 | 1.4309 | 103.73873 | Myotis horsfieldii |
| BAT5 | BAT5_20211020_033904.wav | 6.229 | 10/20/2021 | 3:39:04 | 1.4309 | 103.73873 | Myotis muricola |
| BAT5 | BAT5_20211020_033834.wav | 12.08 | 10/20/2021 | 3:38:34 | 1.4309 | 103.73873 | Myotis muricola |
| BAT5 | BAT5_20211020_033818.wav | 15 | 10/20/2021 | 3:38:18 | 1.4309 | 103.73873 | Myotis muricola |
| BAT5 | BAT5_20211020_033804.wav | 9.093 | 10/20/2021 | 3:38:04 | 1.4309 | 103.73873 | Myotis muricola |
| BAT5 | BAT5_20211020_032646.wav | 15 | 10/20/2021 | 3:26:46 | 1.4309 | 103.73873 | Myotis muricola |
| BAT5 | BAT5_20211020_032631.wav | 15 | 10/20/2021 | 3:26:31 | 1.4309 | 103.73873 | Myotis muricola |
| BAT5 | BAT5_20211020_032430.wav | 15 | 10/20/2021 | 3:24:30 | 1.4309 | 103.73873 | Myotis muricola |
| BAT5 | BAT5_20211020_032310.wav | 15 | 10/20/2021 | 3:23:10 | 1.4309 | 103.73873 | Myotis muricola |
| BAT5 | BAT5_20211020_032248.wav | 14.481 | 10/20/2021 | 3:22:48 | 1.4309 | 103.73873 | Myotis muricola |
| BAT5 | BAT5_20211020_032232.wav | 15 | 10/20/2021 | 3:22:32 | 1.4309 | 103.73873 | Myotis muricola |
| BAT5 | BAT5_20211020_032217.wav | 15 | 10/20/2021 | 3:22:17 | 1.4309 | 103.73873 | Myotis muricola |
| BAT5 | BAT5_20211020_032202.wav | 15 | 10/20/2021 | 3:22:02 | 1.4309 | 103.73873 | Myotis muricola |
| BAT5 | BAT5_20211020_032134.wav | 15 | 10/20/2021 | 3:21:34 | 1.4309 | 103.73873 | Myotis muricola |
| BAT5 | BAT5_20211020_032119.wav | 15 | 10/20/2021 | 3:21:19 | 1.4309 | 103.73873 | Myotis muricola |
| BAT5 | BAT5_20211020_032103.wav | 15 | 10/20/2021 | 3:21:03 | 1.4309 | 103.73873 | Myotis muricola |
| BAT5 | BAT5_20211020_024741.wav | 14.917 | 10/20/2021 | 2:47:41 | 1.4309 | 103.73873 | Myotis muricola |
| BAT5 | BAT5_20211020_024707.wav | 9.396 | 10/20/2021 | 2:47:07 | 1.4309 | 103.73873 | Myotis muricola |
| BAT5 | BAT5_20211020_024652.wav | 15 | 10/20/2021 | 2:46:52 | 1.4309 | 103.73873 | Myotis muricola |
| BAT5 | BAT5_20211020_024623.wav | 13.704 | 10/20/2021 | 2:46:23 | 1.4309 | 103.73873 | Myotis muricola |
| BAT5 | BAT5_20211020_024552.wav | 11.08 | 10/20/2021 | 2:45:52 | 1.4309 | 103.73873 | Myotis muricola |

| Station | File name | Duration | Date | Time | Lat | Long | Species |
|---|---|---|---|---|---|---|---|
| BAT5 | BAT5_20211020_024540.wav | 10.165 | 10/20/2021 | 2:45:40 | 1.4309 | 103.73873 | Myotis muricola |
| BAT5 | BAT5_20211020_024525.wav | 15 | 10/20/2021 | 2:45:25 | 1.4309 | 103.73873 | Myotis muricola |
| BAT5 | BAT5_20211020_024506.wav | 10.999 | 10/20/2021 | 2:45:06 | 1.4309 | 103.73873 | Myotis muricola |
| BAT5 | BAT5_20211020_024448.wav | 8.539 | 10/20/2021 | 2:44:48 | 1.4309 | 103.73873 | Myotis muricola |
| BAT5 | BAT5_20211020_024412.wav | 10.511 | 10/20/2021 | 2:44:12 | 1.4309 | 103.73873 | Myotis muricola |
| BAT5 | BAT5_20211020_024327.wav | 12.44 | 10/20/2021 | 2:43:27 | 1.4309 | 103.73873 | Myotis muricola |
| BAT5 | BAT5_20211020_022044.wav | 9.707 | 10/20/2021 | 2:20:44 | 1.4309 | 103.73873 | Myotis muricola |
| BAT5 | BAT5_20211020_021757.wav | 11.315 | 10/20/2021 | 2:17:57 | 1.4309 | 103.73873 | Myotis muricola |
| BAT5 | BAT5_20211020_021730.wav | 14.13 | 10/20/2021 | 2:17:30 | 1.4309 | 103.73873 | Myotis muricola |
| BAT5 | BAT5_20211020_021718.wav | 10.763 | 10/20/2021 | 2:17:18 | 1.4309 | 103.73873 | Myotis muricola |
| BAT5 | BAT5_20211020_021708.wav | 9.074 | 10/20/2021 | 2:17:08 | 1.4309 | 103.73873 | Myotis muricola |
| BAT5 | BAT5_20211020_021652.wav | 15 | 10/20/2021 | 2:16:52 | 1.4309 | 103.73873 | Myotis muricola |
| BAT5 | BAT5_20211020_021638.wav | 6.689 | 10/20/2021 | 2:16:38 | 1.4309 | 103.73873 | Myotis muricola |
| BAT5 | BAT5_20211020_021619.wav | 15 | 10/20/2021 | 2:16:19 | 1.4309 | 103.73873 | Myotis muricola |
| BAT5 | BAT5_20211020_021559.wav | 10.932 | 10/20/2021 | 2:15:59 | 1.4309 | 103.73873 | Myotis muricola |
| BAT5 | BAT5_20211020_021544.wav | 15 | 10/20/2021 | 2:15:44 | 1.4309 | 103.73873 | Myotis muricola |
| BAT5 | BAT5_20211020_021528.wav | 15 | 10/20/2021 | 2:15:28 | 1.4309 | 103.73873 | Myotis muricola |
| BAT5 | BAT5_20211020_015321.wav | 9.434 | 10/20/2021 | 1:53:21 | 1.4309 | 103.73873 | Myotis muricola |
| BAT5 | BAT5_20211020_015214.wav | 8.932 | 10/20/2021 | 1:52:14 | 1.4309 | 103.73873 | Myotis horsfieldii |
| BAT5 | BAT5_20211020_011758.wav | 15 | 10/20/2021 | 1:17:58 | 1.4309 | 103.73873 | Myotis muricola |
| BAT5 | BAT5_20211020_011743.wav | 15 | 10/20/2021 | 1:17:43 | 1.4309 | 103.73873 | Myotis muricola |
| BAT5 | BAT5_20211020_011728.wav | 15 | 10/20/2021 | 1:17:28 | 1.4309 | 103.73873 | Myotis muricola |
| BAT5 | BAT5_20211020_011713.wav | 15 | 10/20/2021 | 1:17:13 | 1.4309 | 103.73873 | Myotis muricola |
| BAT5 | BAT5_20211020_011643.wav | 15 | 10/20/2021 | 1:16:43 | 1.4309 | 103.73873 | Myotis muricola |
| BAT5 | BAT5_20211020_011628.wav | 15 | 10/20/2021 | 1:16:28 | 1.4309 | 103.73873 | Myotis muricola |
| BAT5 | BAT5_20211020_011613.wav | 15 | 10/20/2021 | 1:16:13 | 1.4309 | 103.73873 | Myotis muricola |
| BAT5 | BAT5_20211020_011558.wav | 15 | 10/20/2021 | 1:15:58 | 1.4309 | 103.73873 | Myotis muricola |
| BAT5 | BAT5_20211020_011542.wav | 15 | 10/20/2021 | 1:15:42 | 1.4309 | 103.73873 | Myotis muricola |
| BAT5 | BAT5_20211020_011507.wav | 15 | 10/20/2021 | 1:15:07 | 1.4309 | 103.73873 | Myotis muricola |
| BAT5 | BAT5_20211020_011452.wav | 15 | 10/20/2021 | 1:14:52 | 1.4309 | 103.73873 | Myotis muricola |
| BAT5 | BAT5_20211020_011437.wav | 15 | 10/20/2021 | 1:14:37 | 1.4309 | 103.73873 | Myotis muricola |
| BAT5 | BAT5_20211020_011422.wav | 15 | 10/20/2021 | 1:14:22 | 1.4309 | 103.73873 | Myotis muricola |
| BAT5 | BAT5_20211020_011407.wav | 15 | 10/20/2021 | 1:14:07 | 1.4309 | 103.73873 | Myotis muricola |
| BAT5 | BAT5_20211020_011352.wav | 15 | 10/20/2021 | 1:13:52 | 1.4309 | 103.73873 | Myotis muricola |
| BAT5 | BAT5_20211020_011337.wav | 15 | 10/20/2021 | 1:13:37 | 1.4309 | 103.73873 | Myotis muricola |
| BAT5 | BAT5_20211020_011322.wav | 15 | 10/20/2021 | 1:13:22 | 1.4309 | 103.73873 | Myotis muricola |
| BAT5 | BAT5_20211020_011307.wav | 15 | 10/20/2021 | 1:13:07 | 1.4309 | 103.73873 | Myotis muricola |
| BAT5 | BAT5_20211020_011221.wav | 15 | 10/20/2021 | 1:12:21 | 1.4309 | 103.73873 | Myotis muricola |
| BAT5 | BAT5_20211020_011206.wav | 15 | 10/20/2021 | 1:12:06 | 1.4309 | 103.73873 | Myotis muricola |
| BAT5 | BAT5_20211020_003847.wav | 15 | 10/20/2021 | 0:38:47 | 1.4309 | 103.73873 | Myotis muricola |
| BAT5 | BAT5_20211020_003821.wav | 11.152 | 10/20/2021 | 0:38:21 | 1.4309 | 103.73873 | Myotis muricola |
| BAT5 | BAT5_20211020_003723.wav | 13.909 | 10/20/2021 | 0:37:23 | 1.4309 | 103.73873 | Myotis muricola |
| BAT5 | BAT5_20211020_001423.wav | 10.194 | 10/20/2021 | 0:14:23 | 1.4309 | 103.73873 | Myotis muricola |
| BAT5 | BAT5_20211020_001050.wav | 13.392 | 10/20/2021 | 0:10:50 | 1.4309 | 103.73873 | Myotis muricola |
| BAT5 | BAT5_20211019_231803.wav | 3.336 | 10/19/2021 | 23:18:03 | 1.4309 | 103.73873 | Myotis muricola |
| BAT5 | BAT5_20211019_231715.wav | 15 | 10/19/2021 | 23:17:15 | 1.4309 | 103.73873 | Myotis muricola |
| BAT5 | BAT5_20211019_231649.wav | 9.628 | 10/19/2021 | 23:16:49 | 1.4309 | 103.73873 | Myotis muricola |
| BAT5 | BAT5_20211019_231631.wav | 9.774 | 10/19/2021 | 23:16:31 | 1.4309 | 103.73873 | Myotis muricola |
| BAT5 | BAT5_20211019_231540.wav | 5.772 | 10/19/2021 | 23:15:40 | 1.4309 | 103.73873 | Myotis muricola |
| BAT5 | BAT5_20211019_231525.wav | 15 | 10/19/2021 | 23:15:25 | 1.4309 | 103.73873 | Myotis muricola |
| BAT5 | BAT5_20211019_225359.wav | 15 | 10/19/2021 | 22:53:59 | 1.4309 | 103.73873 | Myotis muricola |
| BAT5 | BAT5_20211019_225254.wav | 10.016 | 10/19/2021 | 22:52:54 | 1.4309 | 103.73873 | Myotis muricola |
| BAT5 | BAT5_20211019_225238.wav | 15 | 10/19/2021 | 22:52:38 | 1.4309 | 103.73873 | Myotis muricola |
| BAT5 | BAT5_20211019_225212.wav | 15 | 10/19/2021 | 22:52:12 | 1.4309 | 103.73873 | Myotis muricola |
| BAT5 | BAT5_20211019_225159.wav | 11.574 | 10/19/2021 | 22:51:59 | 1.4309 | 103.73873 | Myotis muricola |
| BAT5 | BAT5_20211019_225121.wav | 15 | 10/19/2021 | 22:51:21 | 1.4309 | 103.73873 | Myotis muricola |
| BAT5 | BAT5_20211019_225106.wav | 15 | 10/19/2021 | 22:51:06 | 1.4309 | 103.73873 | Myotis muricola |
| BAT5 | BAT5_20211019_225025.wav | 15 | 10/19/2021 | 22:50:25 | 1.4309 | 103.73873 | Myotis muricola |
| BAT5 | BAT5_20211019_225010.wav | 15 | 10/19/2021 | 22:50:10 | 1.4309 | 103.73873 | Taphozous melanopogon |
| BAT5 | BAT5_20211019_224956.wav | 13.361 | 10/19/2021 | 22:49:56 | 1.4309 | 103.73873 | Myotis muricola |
| BAT5 | BAT5_20211019_224931.wav | 15 | 10/19/2021 | 22:49:31 | 1.4309 | 103.73873 | Myotis muricola |
| BAT5 | BAT5_20211019_224900.wav | 15 | 10/19/2021 | 22:49:00 | 1.4309 | 103.73873 | Myotis muricola |
| BAT5 | BAT5_20211019_224834.wav | 13.603 | 10/19/2021 | 22:48:34 | 1.4309 | 103.73873 | Myotis muricola |
| BAT5 | BAT5_20211019_221600.wav | 15 | 10/19/2021 | 22:16:00 | 1.4309 | 103.73873 | Myotis muricola |
| BAT5 | BAT5_20211019_214042.wav | 15 | 10/19/2021 | 21:40:42 | 1.4309 | 103.73873 | Myotis muricola |
| BAT5 | BAT5_20211019_214027.wav | 15 | 10/19/2021 | 21:40:27 | 1.4309 | 103.73873 | Myotis muricola |
| BAT5 | BAT5_20211019_214012.wav | 15 | 10/19/2021 | 21:40:12 | 1.4309 | 103.73873 | Myotis muricola |
| BAT5 | BAT5_20211019_213938.wav | 3.776 | 10/19/2021 | 21:39:38 | 1.4309 | 103.73873 | Myotis muricola |
| BAT5 | BAT5_20211019_213915.wav | 15 | 10/19/2021 | 21:39:15 | 1.4309 | 103.73873 | Myotis muricola |
| BAT5 | BAT5_20211019_213830.wav | 4.659 | 10/19/2021 | 21:38:30 | 1.4309 | 103.73873 | Myotis muricola |
| BAT5 | BAT5_20211019_213812.wav | 7.434 | 10/19/2021 | 21:38:12 | 1.4309 | 103.73873 | Myotis muricola |
| BAT5 | BAT5_20211019_213743.wav | 14.798 | 10/19/2021 | 21:37:43 | 1.4309 | 103.73873 | Myotis muricola |
| BAT5 | BAT5_20211019_213728.wav | 15 | 10/19/2021 | 21:37:28 | 1.4309 | 103.73873 | Myotis muricola |
| BAT5 | BAT5_20211019_213648.wav | 15 | 10/19/2021 | 21:36:48 | 1.4309 | 103.73873 | Myotis muricola |
| BAT5 | BAT5_20211019_213633.wav | 15 | 10/19/2021 | 21:36:33 | 1.4309 | 103.73873 | Myotis muricola |
| BAT5 | BAT5_20211019_213612.wav | 4.733 | 10/19/2021 | 21:36:12 | 1.4309 | 103.73873 | Myotis muricola |
| BAT5 | BAT5_20211019_212503.wav | 15 | 10/19/2021 | 21:25:03 | 1.4309 | 103.73873 | Myotis muricola |
| BAT5 | BAT5_20211019_212448.wav | 15 | 10/19/2021 | 21:24:48 | 1.4309 | 103.73873 | Myotis muricola |
| BAT5 | BAT5_20211019_212403.wav | 14.601 | 10/19/2021 | 21:24:03 | 1.4309 | 103.73873 | Myotis muricola |
| BAT5 | BAT5_20211019_212344.wav | 11.385 | 10/19/2021 | 21:23:44 | 1.4309 | 103.73873 | Myotis muricola |

| Station | File name | Duration | Date | Time | Lat | Long | Species |
|---|---|---|---|---|---|---|---|
| BAT5 | BAT5_20211019_212337.wav | 5.764 | 10/19/2021 | 21:23:37 | 1.4309 | 103.73873 | Myotis muricola |
| BAT5 | BAT5_20211019_212240.wav | 14.449 | 10/19/2021 | 21:22:40 | 1.4309 | 103.73873 | Saccolaimus saccolaimus |
| BAT5 | BAT5_20211019_212129.wav | 12.51 | 10/19/2021 | 21:21:29 | 1.4309 | 103.73873 | Saccolaimus saccolaimus |
| BAT5 | BAT5_20211019_212053.wav | 15 | 10/19/2021 | 21:20:53 | 1.4309 | 103.73873 | Taphozous melanopogon |
| BAT5 | BAT5_20211019_203736.wav | 10.48 | 10/19/2021 | 20:37:36 | 1.4309 | 103.73873 | Taphozous melanopogon |
| BAT5 | BAT5_20211019_203706.wav | 13.159 | 10/19/2021 | 20:37:06 | 1.4309 | 103.73873 | Myotis muricola |
| BAT5 | BAT5_20211019_203629.wav | 15 | 10/19/2021 | 20:36:29 | 1.4309 | 103.73873 | Taphozous melanopogon |
| BAT5 | BAT5_20211019_203603.wav | 15 | 10/19/2021 | 20:36:03 | 1.4309 | 103.73873 | Taphozous melanopogon |
| BAT5 | BAT5_20211019_203532.wav | 15 | 10/19/2021 | 20:35:32 | 1.4309 | 103.73873 | Taphozous melanopogon |
| BAT5 | BAT5_20211019_203516.wav | 15 | 10/19/2021 | 20:35:16 | 1.4309 | 103.73873 | Taphozous melanopogon |
| BAT5 | BAT5_20211019_203451.wav | 11.546 | 10/19/2021 | 20:34:51 | 1.4309 | 103.73873 | Myotis horsfieldii |
| BAT5 | BAT5_20211019_203429.wav | 14.848 | 10/19/2021 | 20:34:29 | 1.4309 | 103.73873 | Myotis horsfieldii |
| BAT5 | BAT5_20211019_203334.wav | 14.444 | 10/19/2021 | 20:33:34 | 1.4309 | 103.73873 | Taphozous melanopogon |
| BAT5 | BAT5_20211019_203245.wav | 12.118 | 10/19/2021 | 20:32:45 | 1.4309 | 103.73873 | Myotis muricola |
| BAT5 | BAT5_20211019_203227.wav | 8.574 | 10/19/2021 | 20:32:27 | 1.4309 | 103.73873 | Taphozous melanopogon |
| BAT5 | BAT5_20211019_200749.wav | 15 | 10/19/2021 | 20:07:49 | 1.4309 | 103.73873 | Taphozous melanopogon |
| BAT5 | BAT5_20211019_200734.wav | 15 | 10/19/2021 | 20:07:34 | 1.4309 | 103.73873 | Myotis horsfieldii |
| BAT5 | BAT5_20211019_200716.wav | 15 | 10/19/2021 | 20:07:16 | 1.4309 | 103.73873 | Taphozous melanopogon |
| BAT5 | BAT5_20211019_200701.wav | 15 | 10/19/2021 | 20:07:01 | 1.4309 | 103.73873 | Myotis muricola |
| BAT5 | BAT5_20211019_200645.wav | 15 | 10/19/2021 | 20:06:45 | 1.4309 | 103.73873 | Myotis muricola |
| BAT5 | BAT5_20211019_200630.wav | 15 | 10/19/2021 | 20:06:30 | 1.4309 | 103.73873 | Taphozous melanopogon |
| BAT5 | BAT5_20211019_200615.wav | 15 | 10/19/2021 | 20:06:15 | 1.4309 | 103.73873 | Myotis muricola |
| BAT5 | BAT5_20211019_200600.wav | 15 | 10/19/2021 | 20:06:00 | 1.4309 | 103.73873 | Taphozous melanopogon |
| BAT5 | BAT5_20211019_200545.wav | 15 | 10/19/2021 | 20:05:45 | 1.4309 | 103.73873 | Taphozous melanopogon |
| BAT5 | BAT5_20211019_200515.wav | 15 | 10/19/2021 | 20:05:15 | 1.4309 | 103.73873 | Taphozous melanopogon |
| BAT5 | BAT5_20211019_200459.wav | 15 | 10/19/2021 | 20:04:59 | 1.4309 | 103.73873 | Taphozous melanopogon |
| BAT5 | BAT5_20211019_200444.wav | 15 | 10/19/2021 | 20:04:44 | 1.4309 | 103.73873 | Taphozous melanopogon |
| BAT5 | BAT5_20211019_200428.wav | 15 | 10/19/2021 | 20:04:28 | 1.4309 | 103.73873 | Myotis muricola |
| BAT5 | BAT5_20211019_200413.wav | 15 | 10/19/2021 | 20:04:13 | 1.4309 | 103.73873 | Myotis muricola |
| BAT5 | BAT5_20211019_200310.wav | 15 | 10/19/2021 | 20:03:10 | 1.4309 | 103.73873 | Myotis muricola |
| BAT5 | BAT5_20211019_200254.wav | 15 | 10/19/2021 | 20:02:54 | 1.4309 | 103.73873 | Myotis muricola |
| BAT5 | BAT5_20211019_200223.wav | 15 | 10/19/2021 | 20:02:23 | 1.4309 | 103.73873 | Myotis muricola |
| BAT5 | BAT5_20211019_200208.wav | 15 | 10/19/2021 | 20:02:08 | 1.4309 | 103.73873 | Myotis muricola |
| BAT5 | BAT5_20211019_200200.wav | 7.182 | 10/19/2021 | 20:02:00 | 1.4309 | 103.73873 | Myotis muricola |
| BAT5 | BAT5_20211019_195952.wav | 7.835 | 10/19/2021 | 19:59:52 | 1.4309 | 103.73873 | Myotis muricola |
| BAT5 | BAT5_20211019_195915.wav | 8.714 | 10/19/2021 | 19:59:15 | 1.4309 | 103.73873 | Myotis muricola |
| BAT5 | BAT5_20211019_195854.wav | 8.359 | 10/19/2021 | 19:58:54 | 1.4309 | 103.73873 | Myotis muricola |
| BAT5 | BAT5_20211019_195844.wav | 8.684 | 10/19/2021 | 19:58:44 | 1.4309 | 103.73873 | Myotis muricola |
| BAT5 | BAT5_20211019_195733.wav | 15 | 10/19/2021 | 19:57:33 | 1.4309 | 103.73873 | Myotis muricola |
| BAT5 | BAT5_20211019_195720.wav | 8.236 | 10/19/2021 | 19:57:20 | 1.4309 | 103.73873 | Myotis muricola |
| BAT5 | BAT5_20211019_195646.wav | 15 | 10/19/2021 | 19:56:46 | 1.4309 | 103.73873 | Myotis muricola |
| BAT5 | BAT5_20211019_195546.wav | 15 | 10/19/2021 | 19:55:46 | 1.4309 | 103.73873 | Myotis muricola |
| BAT5 | BAT5_20211019_195530.wav | 15 | 10/19/2021 | 19:55:30 | 1.4309 | 103.73873 | Myotis muricola |
| BAT5 | BAT5_20211019_195522.wav | 7.843 | 10/19/2021 | 19:55:22 | 1.4309 | 103.73873 | Myotis muricola |
| BAT5 | BAT5_20211019_195507.wav | 12.75 | 10/19/2021 | 19:55:07 | 1.4309 | 103.73873 | Myotis muricola |
| BAT5 | BAT5_20211019_195452.wav | 15 | 10/19/2021 | 19:54:52 | 1.4309 | 103.73873 | Myotis muricola |
| BAT5 | BAT5_20211019_195438.wav | 13.116 | 10/19/2021 | 19:54:38 | 1.4309 | 103.73873 | Myotis muricola |
| BAT5 | BAT5_20211019_195423.wav | 15 | 10/19/2021 | 19:54:23 | 1.4309 | 103.73873 | Myotis muricola |
| BAT5 | BAT5_20211019_191154.wav | 12.512 | 10/19/2021 | 19:11:54 | 1.4309 | 103.73873 | Myotis muricola |
| BAT5 | BAT5_20211019_191135.wav | 10.594 | 10/19/2021 | 19:11:35 | 1.4309 | 103.73873 | Myotis muricola |
| BAT5 | BAT5_20211019_191130.wav | 3.804 | 10/19/2021 | 19:11:30 | 1.4309 | 103.73873 | Myotis muricola |
| BAT5 | BAT5_20211019_191047.wav | 11.358 | 10/19/2021 | 19:10:47 | 1.4309 | 103.73873 | Myotis muricola |
| BAT5 | BAT5_20211019_190757.wav | 9.623 | 10/19/2021 | 19:07:57 | 1.4309 | 103.73873 | Saccolaimus saccolaimus |
| BAT5 | BAT5_20211019_190742.wav | 15 | 10/19/2021 | 19:07:42 | 1.4309 | 103.73873 | Saccolaimus saccolaimus |
| BAT5 | BAT5_20211019_190653.wav | 13.954 | 10/19/2021 | 19:06:53 | 1.4309 | 103.73873 | Saccolaimus saccolaimus |
| BAT5 | BAT5_20211019_062849.wav | 12.429 | 10/19/2021 | 6:28:49 | 1.4309 | 103.73873 | Myotis muricola |
| BAT5 | BAT5_20211019_062834.wav | 15 | 10/19/2021 | 6:28:34 | 1.4309 | 103.73873 | Myotis muricola |
| BAT5 | BAT5_20211019_062814.wav | 8.351 | 10/19/2021 | 6:28:14 | 1.4309 | 103.73873 | Myotis muricola |
| BAT5 | BAT5_20211019_062759.wav | 15 | 10/19/2021 | 6:27:59 | 1.4309 | 103.73873 | Myotis muricola |
| BAT5 | BAT5_20211019_062748.wav | 9.972 | 10/19/2021 | 6:27:48 | 1.4309 | 103.73873 | Myotis muricola |
| BAT5 | BAT5_20211019_062633.wav | 12.868 | 10/19/2021 | 6:26:33 | 1.4309 | 103.73873 | Myotis muricola |
| BAT5 | BAT5_20211019_062532.wav | 13.655 | 10/19/2021 | 6:25:32 | 1.4309 | 103.73873 | Myotis muricola |
| BAT5 | BAT5_20211019_054244.wav | 15 | 10/19/2021 | 5:42:44 | 1.4309 | 103.73873 | Myotis muricola |
| BAT5 | BAT5_20211019_054229.wav | 15 | 10/19/2021 | 5:42:29 | 1.4309 | 103.73873 | Myotis muricola |
| BAT5 | BAT5_20211019_054213.wav | 15 | 10/19/2021 | 5:42:13 | 1.4309 | 103.73873 | Myotis muricola |
| BAT5 | BAT5_20211019_054158.wav | 15 | 10/19/2021 | 5:41:58 | 1.4309 | 103.73873 | Myotis muricola |
| BAT5 | BAT5_20211019_054143.wav | 15 | 10/19/2021 | 5:41:43 | 1.4309 | 103.73873 | Myotis muricola |
| BAT5 | BAT5_20211019_054128.wav | 15 | 10/19/2021 | 5:41:28 | 1.4309 | 103.73873 | Myotis muricola |
| BAT5 | BAT5_20211019_054113.wav | 15 | 10/19/2021 | 5:41:13 | 1.4309 | 103.73873 | Myotis muricola |
| BAT5 | BAT5_20211019_054043.wav | 15 | 10/19/2021 | 5:40:43 | 1.4309 | 103.73873 | Myotis muricola |
| BAT5 | BAT5_20211019_054027.wav | 15 | 10/19/2021 | 5:40:27 | 1.4309 | 103.73873 | Myotis muricola |
| BAT5 | BAT5_20211019_054012.wav | 15 | 10/19/2021 | 5:40:12 | 1.4309 | 103.73873 | Myotis muricola |
| BAT5 | BAT5_20211019_053957.wav | 15 | 10/19/2021 | 5:39:57 | 1.4309 | 103.73873 | Myotis muricola |
| BAT5 | BAT5_20211019_053942.wav | 15 | 10/19/2021 | 5:39:42 | 1.4309 | 103.73873 | Myotis muricola |
| BAT5 | BAT5_20211019_053927.wav | 15 | 10/19/2021 | 5:39:27 | 1.4309 | 103.73873 | Myotis muricola |
| BAT5 | BAT5_20211019_053912.wav | 15 | 10/19/2021 | 5:39:12 | 1.4309 | 103.73873 | Myotis muricola |
| BAT5 | BAT5_20211019_053857.wav | 15 | 10/19/2021 | 5:38:57 | 1.4309 | 103.73873 | Myotis muricola |
| BAT5 | BAT5_20211019_053841.wav | 15 | 10/19/2021 | 5:38:41 | 1.4309 | 103.73873 | Myotis muricola |
| BAT5 | BAT5_20211019_053826.wav | 15 | 10/19/2021 | 5:38:26 | 1.4309 | 103.73873 | Myotis muricola |
| BAT5 | BAT5_20211019_053811.wav | 15 | 10/19/2021 | 5:38:11 | 1.4309 | 103.73873 | Myotis muricola |

| Station | File name | Duration | Date | Time | Lat | Long | Species |
|---|---|---|---|---|---|---|---|
| BAT5 | BAT5_20211019_053755.wav | 15 | 10/19/2021 | 5:37:55 | 1.4309 | 103.73873 | Myotis muricola |
| BAT5 | BAT5_20211019_053740.wav | 15 | 10/19/2021 | 5:37:40 | 1.4309 | 103.73873 | Myotis muricola |
| BAT5 | BAT5_20211019_053725.wav | 15 | 10/19/2021 | 5:37:25 | 1.4309 | 103.73873 | Myotis muricola |
| BAT5 | BAT5_20211019_053710.wav | 15 | 10/19/2021 | 5:37:10 | 1.4309 | 103.73873 | Myotis muricola |
| BAT5 | BAT5_20211019_052850.wav | 15 | 10/19/2021 | 5:28:50 | 1.4309 | 103.73873 | Myotis muricola |
| BAT5 | BAT5_20211019_052835.wav | 15 | 10/19/2021 | 5:28:35 | 1.4309 | 103.73873 | Myotis muricola |
| BAT5 | BAT5_20211019_052805.wav | 15 | 10/19/2021 | 5:28:05 | 1.4309 | 103.73873 | Myotis muricola |
| BAT5 | BAT5_20211019_052750.wav | 15 | 10/19/2021 | 5:27:50 | 1.4309 | 103.73873 | Myotis muricola |
| BAT5 | BAT5_20211019_052735.wav | 15 | 10/19/2021 | 5:27:35 | 1.4309 | 103.73873 | Myotis muricola |
| BAT5 | BAT5_20211019_052720.wav | 15 | 10/19/2021 | 5:27:20 | 1.4309 | 103.73873 | Myotis muricola |
| BAT5 | BAT5_20211019_052705.wav | 15 | 10/19/2021 | 5:27:05 | 1.4309 | 103.73873 | Myotis muricola |
| BAT5 | BAT5_20211019_052650.wav | 15 | 10/19/2021 | 5:26:50 | 1.4309 | 103.73873 | Myotis muricola |
| BAT5 | BAT5_20211019_052634.wav | 15 | 10/19/2021 | 5:26:34 | 1.4309 | 103.73873 | Myotis muricola |
| BAT5 | BAT5_20211019_052619.wav | 15 | 10/19/2021 | 5:26:19 | 1.4309 | 103.73873 | Myotis muricola |
| BAT5 | BAT5_20211019_052604.wav | 15 | 10/19/2021 | 5:26:04 | 1.4309 | 103.73873 | Myotis muricola |
| BAT5 | BAT5_20211019_052549.wav | 15 | 10/19/2021 | 5:25:49 | 1.4309 | 103.73873 | Myotis muricola |
| BAT5 | BAT5_20211019_052534.wav | 15 | 10/19/2021 | 5:25:34 | 1.4309 | 103.73873 | Myotis muricola |
| BAT5 | BAT5_20211019_052448.wav | 15 | 10/19/2021 | 5:24:48 | 1.4309 | 103.73873 | Myotis muricola |
| BAT5 | BAT5_20211019_052433.wav | 15 | 10/19/2021 | 5:24:33 | 1.4309 | 103.73873 | Myotis muricola |
| BAT5 | BAT5_20211019_052403.wav | 15 | 10/19/2021 | 5:24:03 | 1.4309 | 103.73873 | Myotis muricola |
| BAT5 | BAT5_20211019_052347.wav | 15 | 10/19/2021 | 5:23:47 | 1.4309 | 103.73873 | Myotis muricola |
| BAT5 | BAT5_20211019_052332.wav | 15 | 10/19/2021 | 5:23:32 | 1.4309 | 103.73873 | Myotis muricola |
| BAT5 | BAT5_20211019_052317.wav | 15 | 10/19/2021 | 5:23:17 | 1.4309 | 103.73873 | Myotis muricola |
| BAT5 | BAT5_20211019_052302.wav | 15 | 10/19/2021 | 5:23:02 | 1.4309 | 103.73873 | Myotis muricola |
| BAT5 | BAT5_20211019_045551.wav | 15 | 10/19/2021 | 4:55:51 | 1.4309 | 103.73873 | Myotis muricola |
| BAT5 | BAT5_20211019_045436.wav | 15 | 10/19/2021 | 4:54:36 | 1.4309 | 103.73873 | Myotis muricola |
| BAT5 | BAT5_20211019_045421.wav | 15 | 10/19/2021 | 4:54:21 | 1.4309 | 103.73873 | Myotis muricola |
| BAT5 | BAT5_20211019_045335.wav | 15 | 10/19/2021 | 4:53:35 | 1.4309 | 103.73873 | Myotis muricola |
| BAT5 | BAT5_20211019_045305.wav | 15 | 10/19/2021 | 4:53:05 | 1.4309 | 103.73873 | Myotis muricola |
| BAT5 | BAT5_20211019_042851.wav | 8.488 | 10/19/2021 | 4:28:51 | 1.4309 | 103.73873 | Myotis muricola |
| BAT5 | BAT5_20211019_042833.wav | 7.83 | 10/19/2021 | 4:28:33 | 1.4309 | 103.73873 | Myotis muricola |
| BAT5 | BAT5_20211019_042806.wav | 7.566 | 10/19/2021 | 4:28:06 | 1.4309 | 103.73873 | Myotis muricola |
| BAT5 | BAT5_20211019_042732.wav | 15 | 10/19/2021 | 4:27:32 | 1.4309 | 103.73873 | Myotis muricola |
| BAT5 | BAT5_20211019_042717.wav | 15 | 10/19/2021 | 4:27:17 | 1.4309 | 103.73873 | Myotis muricola |
| BAT5 | BAT5_20211019_042503.wav | 15 | 10/19/2021 | 4:25:03 | 1.4309 | 103.73873 | Myotis muricola |
| BAT5 | BAT5_20211019_042432.wav | 15 | 10/19/2021 | 4:24:32 | 1.4309 | 103.73873 | Myotis muricola |
| BAT5 | BAT5_20211019_042417.wav | 15 | 10/19/2021 | 4:24:17 | 1.4309 | 103.73873 | Myotis muricola |
| BAT5 | BAT5_20211019_042347.wav | 15 | 10/19/2021 | 4:23:47 | 1.4309 | 103.73873 | Myotis muricola |
| BAT5 | BAT5_20211019_042332.wav | 15 | 10/19/2021 | 4:23:32 | 1.4309 | 103.73873 | Myotis muricola |
| BAT5 | BAT5_20211019_042302.wav | 15 | 10/19/2021 | 4:23:02 | 1.4309 | 103.73873 | Myotis muricola |
| BAT5 | BAT5_20211019_033711.wav | 15 | 10/19/2021 | 3:37:11 | 1.4309 | 103.73873 | Myotis muricola |
| BAT5 | BAT5_20211019_033541.wav | 15 | 10/19/2021 | 3:35:41 | 1.4309 | 103.73873 | Myotis muricola |
| BAT5 | BAT5_20211019_033526.wav | 15 | 10/19/2021 | 3:35:26 | 1.4309 | 103.73873 | Myotis muricola |
| BAT5 | BAT5_20211019_032448.wav | 15 | 10/19/2021 | 3:24:48 | 1.4309 | 103.73873 | Myotis horsfieldii |
| BAT5 | BAT5_20211019_032332.wav | 15 | 10/19/2021 | 3:23:32 | 1.4309 | 103.73873 | Saccolaimus saccolaimus |
| BAT5 | BAT5_20211019_032317.wav | 15 | 10/19/2021 | 3:23:17 | 1.4309 | 103.73873 | Saccolaimus saccolaimus |
| BAT5 | BAT5_20211019_025007.wav | 15 | 10/19/2021 | 2:50:07 | 1.4309 | 103.73873 | Myotis muricola |
| BAT5 | BAT5_20211019_024811.wav | 7.163 | 10/19/2021 | 2:48:11 | 1.4309 | 103.73873 | Myotis muricola |
| BAT5 | BAT5_20211019_024800.wav | 9.64 | 10/19/2021 | 2:48:00 | 1.4309 | 103.73873 | Myotis muricola |
| BAT5 | BAT5_20211019_024745.wav | 15 | 10/19/2021 | 2:47:45 | 1.4309 | 103.73873 | Myotis horsfieldii |
| BAT5 | BAT5_20211019_022650.wav | 15 | 10/19/2021 | 2:26:50 | 1.4309 | 103.73873 | Myotis muricola |
| BAT5 | BAT5_20211019_022634.wav | 15 | 10/19/2021 | 2:26:34 | 1.4309 | 103.73873 | Myotis muricola |
| BAT5 | BAT5_20211019_022619.wav | 15 | 10/19/2021 | 2:26:19 | 1.4309 | 103.73873 | Taphozous melanopogon |
| BAT5 | BAT5_20211019_022604.wav | 15 | 10/19/2021 | 2:26:04 | 1.4309 | 103.73873 | Taphozous melanopogon |
| BAT5 | BAT5_20211019_022549.wav | 15 | 10/19/2021 | 2:25:49 | 1.4309 | 103.73873 | Myotis muricola |
| BAT5 | BAT5_20211019_022534.wav | 15 | 10/19/2021 | 2:25:34 | 1.4309 | 103.73873 | Myotis muricola |
| BAT5 | BAT5_20211019_022518.wav | 15 | 10/19/2021 | 2:25:18 | 1.4309 | 103.73873 | Myotis muricola |
| BAT5 | BAT5_20211019_022448.wav | 15 | 10/19/2021 | 2:24:48 | 1.4309 | 103.73873 | Myotis muricola |
| BAT5 | BAT5_20211019_022433.wav | 15 | 10/19/2021 | 2:24:33 | 1.4309 | 103.73873 | Myotis muricola |
| BAT5 | BAT5_20211019_022418.wav | 15 | 10/19/2021 | 2:24:18 | 1.4309 | 103.73873 | Myotis muricola |
| BAT5 | BAT5_20211019_022403.wav | 15 | 10/19/2021 | 2:24:03 | 1.4309 | 103.73873 | Myotis muricola |
| BAT5 | BAT5_20211019_022347.wav | 15 | 10/19/2021 | 2:23:47 | 1.4309 | 103.73873 | Myotis muricola |
| BAT5 | BAT5_20211019_022317.wav | 15 | 10/19/2021 | 2:23:17 | 1.4309 | 103.73873 | Myotis muricola |
| BAT5 | BAT5_20211019_022238.wav | 15 | 10/19/2021 | 2:22:38 | 1.4309 | 103.73873 | Myotis muricola |
| BAT5 | BAT5_20211019_022216.wav | 15 | 10/19/2021 | 2:22:16 | 1.4309 | 103.73873 | Myotis muricola |
| BAT5 | BAT5_20211019_022115.wav | 15 | 10/19/2021 | 2:21:15 | 1.4309 | 103.73873 | Myotis muricola |
| BAT5 | BAT5_20211019_022100.wav | 15 | 10/19/2021 | 2:21:00 | 1.4309 | 103.73873 | Myotis muricola |
| BAT5 | BAT5_20211019_014258.wav | 15 | 10/19/2021 | 1:42:58 | 1.4309 | 103.73873 | Myotis muricola |
| BAT5 | BAT5_20211019_014112.wav | 15 | 10/19/2021 | 1:41:12 | 1.4309 | 103.73873 | Myotis muricola |
| BAT5 | BAT5_20211019_011254.wav | 11.934 | 10/19/2021 | 1:12:54 | 1.4309 | 103.73873 | Myotis muricola |
| BAT5 | BAT5_20211019_011151.wav | 6.652 | 10/19/2021 | 1:11:51 | 1.4309 | 103.73873 | Myotis muricola |
| BAT5 | BAT5_20211019_011136.wav | 15 | 10/19/2021 | 1:11:36 | 1.4309 | 103.73873 | Myotis muricola |
| BAT5 | BAT5_20211019_011121.wav | 15 | 10/19/2021 | 1:11:21 | 1.4309 | 103.73873 | Myotis muricola |
| BAT5 | BAT5_20211019_011104.wav | 15 | 10/19/2021 | 1:11:04 | 1.4309 | 103.73873 | Myotis muricola |
| BAT5 | BAT5_20211019_011048.wav | 15 | 10/19/2021 | 1:10:48 | 1.4309 | 103.73873 | Myotis muricola |
| BAT5 | BAT5_20211019_011032.wav | 15 | 10/19/2021 | 1:10:32 | 1.4309 | 103.73873 | Myotis muricola |
| BAT5 | BAT5_20211019_011025.wav | 6.544 | 10/19/2021 | 1:10:25 | 1.4309 | 103.73873 | Myotis muricola |
| BAT5 | BAT5_20211019_011010.wav | 15 | 10/19/2021 | 1:10:10 | 1.4309 | 103.73873 | Myotis muricola |
| BAT5 | BAT5_20211019_010953.wav | 7.932 | 10/19/2021 | 1:09:53 | 1.4309 | 103.73873 | Myotis muricola |
| BAT5 | BAT5_20211019_010937.wav | 15 | 10/19/2021 | 1:09:37 | 1.4309 | 103.73873 | Myotis muricola |

| Station | File name | Duration | Date | Time | Lat | Long | Species |
|---|---|---|---|---|---|---|---|
| BAT5 | BAT5_20211019_010922.wav | 15 | 10/19/2021 | 1:09:22 | 1.4309 | 103.73873 | Myotis muricola |
| BAT5 | BAT5_20211019_005014.wav | 15 | 10/19/2021 | 0:50:14 | 1.4309 | 103.73873 | Myotis muricola |
| BAT5 | BAT5_20211019_004959.wav | 15 | 10/19/2021 | 0:49:59 | 1.4309 | 103.73873 | Myotis muricola |
| BAT5 | BAT5_20211019_004942.wav | 14.992 | 10/19/2021 | 0:49:42 | 1.4309 | 103.73873 | Myotis muricola |
| BAT5 | BAT5_20211019_004927.wav | 15 | 10/19/2021 | 0:49:27 | 1.4309 | 103.73873 | Myotis muricola |
| BAT5 | BAT5_20211019_004912.wav | 15 | 10/19/2021 | 0:49:12 | 1.4309 | 103.73873 | Myotis muricola |
| BAT5 | BAT5_20211019_004842.wav | 15 | 10/19/2021 | 0:48:42 | 1.4309 | 103.73873 | Myotis muricola |
| BAT5 | BAT5_20211019_004811.wav | 15 | 10/19/2021 | 0:48:11 | 1.4309 | 103.73873 | Myotis muricola |
| BAT5 | BAT5_20211019_004756.wav | 15 | 10/19/2021 | 0:47:56 | 1.4309 | 103.73873 | Myotis muricola |
| BAT5 | BAT5_20211019_004741.wav | 15 | 10/19/2021 | 0:47:41 | 1.4309 | 103.73873 | Myotis muricola |
| BAT5 | BAT5_20211019_004726.wav | 15 | 10/19/2021 | 0:47:26 | 1.4309 | 103.73873 | Myotis muricola |
| BAT5 | BAT5_20211019_004711.wav | 15 | 10/19/2021 | 0:47:11 | 1.4309 | 103.73873 | Myotis muricola |
| BAT5 | BAT5_20211019_004656.wav | 15 | 10/19/2021 | 0:46:56 | 1.4309 | 103.73873 | Myotis muricola |
| BAT5 | BAT5_20211019_004641.wav | 15 | 10/19/2021 | 0:46:41 | 1.4309 | 103.73873 | Myotis muricola |
| BAT5 | BAT5_20211019_004619.wav | 15 | 10/19/2021 | 0:46:19 | 1.4309 | 103.73873 | Myotis muricola |
| BAT5 | BAT5_20211019_004604.wav | 8.932 | 10/19/2021 | 0:46:04 | 1.4309 | 103.73873 | Myotis muricola |
| BAT5 | BAT5_20211019_004549.wav | 15 | 10/19/2021 | 0:45:49 | 1.4309 | 103.73873 | Myotis muricola |
| BAT5 | BAT5_20211019_004534.wav | 15 | 10/19/2021 | 0:45:34 | 1.4309 | 103.73873 | Myotis muricola |
| BAT5 | BAT5_20211019_004504.wav | 15 | 10/19/2021 | 0:45:04 | 1.4309 | 103.73873 | Myotis muricola |
| BAT5 | BAT5_20211019_000627.wav | 15 | 10/19/2021 | 0:06:27 | 1.4309 | 103.73873 | Myotis muricola |
| BAT5 | BAT5_20211019_000612.wav | 15 | 10/19/2021 | 0:06:12 | 1.4309 | 103.73873 | Myotis muricola |
| BAT5 | BAT5_20211018_232835.wav | 15 | 10/18/2021 | 23:28:35 | 1.4309 | 103.73873 | Myotis muricola |
| BAT5 | BAT5_20211018_232633.wav | 15 | 10/18/2021 | 23:26:33 | 1.4309 | 103.73873 | Myotis muricola |
| BAT5 | BAT5_20211018_232618.wav | 15 | 10/18/2021 | 23:26:18 | 1.4309 | 103.73873 | Myotis muricola |
| BAT5 | BAT5_20211018_223838.wav | 15 | 10/18/2021 | 22:38:38 | 1.4309 | 103.73873 | Myotis muricola |
| BAT5 | BAT5_20211018_223822.wav | 15 | 10/18/2021 | 22:38:22 | 1.4309 | 103.73873 | Myotis muricola |
| BAT5 | BAT5_20211018_223807.wav | 15 | 10/18/2021 | 22:38:07 | 1.4309 | 103.73873 | Myotis muricola |
| BAT5 | BAT5_20211018_223726.wav | 15 | 10/18/2021 | 22:37:26 | 1.4309 | 103.73873 | Myotis muricola |
| BAT5 | BAT5_20211018_223711.wav | 15 | 10/18/2021 | 22:37:11 | 1.4309 | 103.73873 | Myotis muricola |
| BAT5 | BAT5_20211018_223656.wav | 15 | 10/18/2021 | 22:36:56 | 1.4309 | 103.73873 | Myotis horsfieldii |
| BAT5 | BAT5_20211018_223641.wav | 15 | 10/18/2021 | 22:36:41 | 1.4309 | 103.73873 | Myotis muricola |
| BAT5 | BAT5_20211018_223555.wav | 15 | 10/18/2021 | 22:35:55 | 1.4309 | 103.73873 | Myotis muricola |
| BAT5 | BAT5_20211018_223510.wav | 15 | 10/18/2021 | 22:35:10 | 1.4309 | 103.73873 | Myotis muricola |
| BAT5 | BAT5_20211018_223440.wav | 15 | 10/18/2021 | 22:34:40 | 1.4309 | 103.73873 | Myotis muricola |
| BAT5 | BAT5_20211018_223354.wav | 15 | 10/18/2021 | 22:33:54 | 1.4309 | 103.73873 | Myotis muricola |
| BAT5 | BAT5_20211018_223324.wav | 15 | 10/18/2021 | 22:33:24 | 1.4309 | 103.73873 | Myotis muricola |
| BAT5 | BAT5_20211018_222551.wav | 15 | 10/18/2021 | 22:25:51 | 1.4309 | 103.73873 | Myotis muricola |
| BAT5 | BAT5_20211018_222537.wav | 8.3 | 10/18/2021 | 22:25:37 | 1.4309 | 103.73873 | Myotis muricola |
| BAT5 | BAT5_20211018_222522.wav | 15 | 10/18/2021 | 22:25:22 | 1.4309 | 103.73873 | Myotis muricola |
| BAT5 | BAT5_20211018_222515.wav | 4.819 | 10/18/2021 | 22:25:15 | 1.4309 | 103.73873 | Myotis muricola |
| BAT5 | BAT5_20211018_222500.wav | 15 | 10/18/2021 | 22:25:00 | 1.4309 | 103.73873 | Myotis muricola |
| BAT5 | BAT5_20211018_222415.wav | 15 | 10/18/2021 | 22:24:15 | 1.4309 | 103.73873 | Myotis muricola |
| BAT5 | BAT5_20211018_222409.wav | 5.135 | 10/18/2021 | 22:24:09 | 1.4309 | 103.73873 | Myotis muricola |
| BAT5 | BAT5_20211018_222339.wav | 15 | 10/18/2021 | 22:23:39 | 1.4309 | 103.73873 | Myotis muricola |
| BAT5 | BAT5_20211018_222324.wav | 15 | 10/18/2021 | 22:23:24 | 1.4309 | 103.73873 | Myotis muricola |
| BAT5 | BAT5_20211018_222302.wav | 5.784 | 10/18/2021 | 22:23:02 | 1.4309 | 103.73873 | Myotis muricola |
| BAT5 | BAT5_20211018_222243.wav | 15 | 10/18/2021 | 22:22:43 | 1.4309 | 103.73873 | Myotis muricola |
| BAT5 | BAT5_20211018_222227.wav | 15 | 10/18/2021 | 22:22:27 | 1.4309 | 103.73873 | Taphozous melanopogon |
| BAT5 | BAT5_20211018_222142.wav | 15 | 10/18/2021 | 22:21:42 | 1.4309 | 103.73873 | Taphozous melanopogon |
| BAT5 | BAT5_20211018_222104.wav | 15 | 10/18/2021 | 22:21:04 | 1.4309 | 103.73873 | Myotis muricola |
| BAT5 | BAT5_20211018_222034.wav | 15 | 10/18/2021 | 22:20:34 | 1.4309 | 103.73873 | Taphozous melanopogon |
| BAT5 | BAT5_20211018_215454.wav | 15 | 10/18/2021 | 21:54:54 | 1.4309 | 103.73873 | Myotis muricola |
| BAT5 | BAT5_20211018_215404.wav | 15 | 10/18/2021 | 21:54:04 | 1.4309 | 103.73873 | Myotis muricola |
| BAT5 | BAT5_20211018_215322.wav | 5.232 | 10/18/2021 | 21:53:22 | 1.4309 | 103.73873 | Myotis muricola |
| BAT5 | BAT5_20211018_215306.wav | 15 | 10/18/2021 | 21:53:06 | 1.4309 | 103.73873 | Myotis muricola |
| BAT5 | BAT5_20211018_215111.wav | 15 | 10/18/2021 | 21:51:11 | 1.4309 | 103.73873 | Myotis muricola |
| BAT5 | BAT5_20211018_215036.wav | 13.79 | 10/18/2021 | 21:50:36 | 1.4309 | 103.73873 | Myotis muricola |
| BAT5 | BAT5_20211018_215002.wav | 13.669 | 10/18/2021 | 21:50:02 | 1.4309 | 103.73873 | Myotis muricola |
| BAT5 | BAT5_20211018_214948.wav | 7.814 | 10/18/2021 | 21:49:48 | 1.4309 | 103.73873 | Myotis muricola |
| BAT5 | BAT5_20211018_214910.wav | 15 | 10/18/2021 | 21:49:10 | 1.4309 | 103.73873 | Myotis muricola |
| BAT5 | BAT5_20211018_210848.wav | 11.893 | 10/18/2021 | 21:08:48 | 1.4309 | 103.73873 | Myotis muricola |
| BAT5 | BAT5_20211018_210833.wav | 15 | 10/18/2021 | 21:08:33 | 1.4309 | 103.73873 | Myotis muricola |
| BAT5 | BAT5_20211018_210818.wav | 15 | 10/18/2021 | 21:08:18 | 1.4309 | 103.73873 | Myotis muricola |
| BAT5 | BAT5_20211018_210750.wav | 15 | 10/18/2021 | 21:07:50 | 1.4309 | 103.73873 | Taphozous melanopogon |
| BAT5 | BAT5_20211018_210739.wav | 9.849 | 10/18/2021 | 21:07:39 | 1.4309 | 103.73873 | Myotis muricola |
| BAT5 | BAT5_20211018_210723.wav | 15 | 10/18/2021 | 21:07:23 | 1.4309 | 103.73873 | Taphozous melanopogon |
| BAT5 | BAT5_20211018_210708.wav | 15 | 10/18/2021 | 21:07:08 | 1.4309 | 103.73873 | Taphozous melanopogon |
| BAT5 | BAT5_20211018_210646.wav | 15 | 10/18/2021 | 21:06:46 | 1.4309 | 103.73873 | Myotis muricola |
| BAT5 | BAT5_20211018_210630.wav | 15 | 10/18/2021 | 21:06:30 | 1.4309 | 103.73873 | Myotis muricola |
| BAT5 | BAT5_20211018_210617.wav | 13.154 | 10/18/2021 | 21:06:17 | 1.4309 | 103.73873 | Myotis muricola |
| BAT5 | BAT5_20211018_210603.wav | 12.506 | 10/18/2021 | 21:06:03 | 1.4309 | 103.73873 | Myotis muricola |
| BAT5 | BAT5_20211018_210548.wav | 12.946 | 10/18/2021 | 21:05:48 | 1.4309 | 103.73873 | Myotis muricola |
| BAT5 | BAT5_20211018_210531.wav | 15 | 10/18/2021 | 21:05:31 | 1.4309 | 103.73873 | Myotis muricola |
| BAT5 | BAT5_20211018_210514.wav | 7.847 | 10/18/2021 | 21:05:14 | 1.4309 | 103.73873 | Myotis muricola |
| BAT5 | BAT5_20211018_210443.wav | 15 | 10/18/2021 | 21:04:43 | 1.4309 | 103.73873 | Myotis muricola |
| BAT5 | BAT5_20211018_210421.wav | 15 | 10/18/2021 | 21:04:21 | 1.4309 | 103.73873 | Myotis muricola |
| BAT5 | BAT5_20211018_210321.wav | 5.4 | 10/18/2021 | 21:03:21 | 1.4309 | 103.73873 | Myotis muricola |
| BAT5 | BAT5_20211018_210306.wav | 14.664 | 10/18/2021 | 21:03:06 | 1.4309 | 103.73873 | Myotis muricola |
| BAT5 | BAT5_20211018_204650.wav | 11.635 | 10/18/2021 | 20:46:50 | 1.4309 | 103.73873 | Myotis muricola |
| BAT5 | BAT5_20211018_204608.wav | 15 | 10/18/2021 | 20:46:08 | 1.4309 | 103.73873 | Myotis muricola |

| Station | File name | Duration | Date | Time | Lat | Long | Species |
|---|---|---|---|---|---|---|---|
| BAT5 | BAT5_20211018_204552.wav | 15 | 10/18/2021 | 20:45:52 | 1.4309 | 103.73873 | Myotis muricola |
| BAT5 | BAT5_20211018_204505.wav | 6.712 | 10/18/2021 | 20:45:05 | 1.4309 | 103.73873 | Myotis muricola |
| BAT5 | BAT5_20211018_204433.wav | 15 | 10/18/2021 | 20:44:33 | 1.4309 | 103.73873 | Myotis muricola |
| BAT5 | BAT5_20211018_204403.wav | 6.086 | 10/18/2021 | 20:44:03 | 1.4309 | 103.73873 | Myotis muricola |
| BAT5 | BAT5_20211018_204301.wav | 15 | 10/18/2021 | 20:43:01 | 1.4309 | 103.73873 | Taphozous melanopogon |
| BAT5 | BAT5_20211018_204203.wav | 8.058 | 10/18/2021 | 20:42:03 | 1.4309 | 103.73873 | Myotis muricola |
| BAT5 | BAT5_20211018_204156.wav | 3.39 | 10/18/2021 | 20:41:56 | 1.4309 | 103.73873 | Myotis muricola |
| BAT5 | BAT5_20211018_204141.wav | 15 | 10/18/2021 | 20:41:41 | 1.4309 | 103.73873 | Taphozous melanopogon |
| BAT5 | BAT5_20211018_204131.wav | 5.214 | 10/18/2021 | 20:41:31 | 1.4309 | 103.73873 | Myotis muricola |
| BAT5 | BAT5_20211018_204105.wav | 15 | 10/18/2021 | 20:41:05 | 1.4309 | 103.73873 | Myotis horsfieldii |
| BAT5 | BAT5_20211018_202340.wav | 15 | 10/18/2021 | 20:23:40 | 1.4309 | 103.73873 | Myotis horsfieldii |
| BAT5 | BAT5_20211018_202326.wav | 9.375 | 10/18/2021 | 20:23:26 | 1.4309 | 103.73873 | Myotis muricola |
| BAT5 | BAT5_20211018_202318.wav | 6.544 | 10/18/2021 | 20:23:18 | 1.4309 | 103.73873 | Myotis muricola |
| BAT5 | BAT5_20211018_202303.wav | 14.181 | 10/18/2021 | 20:23:03 | 1.4309 | 103.73873 | Myotis horsfieldii |
| BAT5 | BAT5_20211018_202238.wav | 15 | 10/18/2021 | 20:22:38 | 1.4309 | 103.73873 | Myotis muricola |
| BAT5 | BAT5_20211018_202221.wav | 15 | 10/18/2021 | 20:22:21 | 1.4309 | 103.73873 | Myotis horsfieldii |
| BAT5 | BAT5_20211018_202206.wav | 15 | 10/18/2021 | 20:22:06 | 1.4309 | 103.73873 | Myotis horsfieldii |
| BAT5 | BAT5_20211018_202143.wav | 15 | 10/18/2021 | 20:21:43 | 1.4309 | 103.73873 | Taphozous melanopogon |
| BAT5 | BAT5_20211018_202106.wav | 15 | 10/18/2021 | 20:21:06 | 1.4309 | 103.73873 | Myotis muricola |
| BAT5 | BAT5_20211018_202051.wav | 15 | 10/18/2021 | 20:20:51 | 1.4309 | 103.73873 | Taphozous melanopogon |
| BAT5 | BAT5_20211018_202019.wav | 7.815 | 10/18/2021 | 20:20:19 | 1.4309 | 103.73873 | Myotis muricola |
| BAT5 | BAT5_20211018_201917.wav | 15 | 10/18/2021 | 20:19:17 | 1.4309 | 103.73873 | Myotis muricola |
| BAT5 | BAT5_20211018_201910.wav | 5.718 | 10/18/2021 | 20:19:10 | 1.4309 | 103.73873 | Myotis muricola |
| BAT5 | BAT5_20211018_201847.wav | 15 | 10/18/2021 | 20:18:47 | 1.4309 | 103.73873 | Taphozous melanopogon |
| BAT5 | BAT5_20211018_201835.wav | 10.689 | 10/18/2021 | 20:18:35 | 1.4309 | 103.73873 | Taphozous melanopogon |
| BAT5 | BAT5_20211018_201820.wav | 15 | 10/18/2021 | 20:18:20 | 1.4309 | 103.73873 | Taphozous melanopogon |
| BAT5 | BAT5_20211018_193559.wav | 7.018 | 10/18/2021 | 19:35:59 | 1.4309 | 103.73873 | Myotis muricola |
| BAT5 | BAT5_20211018_193544.wav | 13.974 | 10/18/2021 | 19:35:44 | 1.4309 | 103.73873 | Saccolaimus saccolaimus |
| BAT5 | BAT5_20211018_193506.wav | 15 | 10/18/2021 | 19:35:06 | 1.4309 | 103.73873 | Myotis muricola |
| BAT5 | BAT5_20211018_193451.wav | 15 | 10/18/2021 | 19:34:51 | 1.4309 | 103.73873 | Myotis horsfieldii |
| BAT5 | BAT5_20211018_193436.wav | 15 | 10/18/2021 | 19:34:36 | 1.4309 | 103.73873 | Myotis horsfieldii |
| BAT5 | BAT5_20211018_193421.wav | 15 | 10/18/2021 | 19:34:21 | 1.4309 | 103.73873 | Myotis muricola |
| BAT5 | BAT5_20211018_193407.wav | 11.692 | 10/18/2021 | 19:34:07 | 1.4309 | 103.73873 | Myotis muricola |
| BAT5 | BAT5_20211018_193352.wav | 15 | 10/18/2021 | 19:33:52 | 1.4309 | 103.73873 | Saccolaimus saccolaimus |
| BAT5 | BAT5_20211018_193327.wav | 7.304 | 10/18/2021 | 19:33:27 | 1.4309 | 103.73873 | Myotis muricola |
| BAT5 | BAT5_20211018_193104.wav | 15 | 10/18/2021 | 19:31:04 | 1.4309 | 103.73873 | Myotis muricola |
| BAT5 | BAT5_20211018_193047.wav | 14.168 | 10/18/2021 | 19:30:47 | 1.4309 | 103.73873 | Myotis muricola |
| BAT5 | BAT5_20211018_192837.wav | 15 | 10/18/2021 | 19:28:37 | 1.4309 | 103.73873 | Myotis muricola |
| BAT5 | BAT5_20211018_192807.wav | 15 | 10/18/2021 | 19:28:07 | 1.4309 | 103.73873 | Myotis muricola |
| BAT5 | BAT5_20211018_192548.wav | 15 | 10/18/2021 | 19:25:48 | 1.4309 | 103.73873 | Myotis muricola |
| BAT5 | BAT5_20211018_192506.wav | 15 | 10/18/2021 | 19:25:06 | 1.4309 | 103.73873 | Myotis horsfieldii |
| BAT5 | BAT5_20211018_192451.wav | 15 | 10/18/2021 | 19:24:51 | 1.4309 | 103.73873 | Myotis horsfieldii |
| BAT5 | BAT5_20211018_192327.wav | 12.3 | 10/18/2021 | 19:23:27 | 1.4309 | 103.73873 | Myotis muricola |
| BAT5 | BAT5_20211015_062025.wav | 15 | 10/15/2021 | 6:20:25 | 1.4309 | 103.73873 | Myotis muricola |
| BAT5 | BAT5_20211015_062009.wav | 15 | 10/15/2021 | 6:20:09 | 1.4309 | 103.73873 | Myotis muricola |
| BAT5 | BAT5_20211015_061954.wav | 15 | 10/15/2021 | 6:19:54 | 1.4309 | 103.73873 | Myotis muricola |
| BAT5 | BAT5_20211015_061939.wav | 15 | 10/15/2021 | 6:19:39 | 1.4309 | 103.73873 | Myotis muricola |
| BAT5 | BAT5_20211015_061901.wav | 7.198 | 10/15/2021 | 6:19:01 | 1.4309 | 103.73873 | Myotis muricola |
| BAT5 | BAT5_20211015_061830.wav | 15 | 10/15/2021 | 6:18:30 | 1.4309 | 103.73873 | Myotis muricola |
| BAT5 | BAT5_20211015_061815.wav | 15 | 10/15/2021 | 6:18:15 | 1.4309 | 103.73873 | Myotis muricola |
| BAT5 | BAT5_20211015_061629.wav | 15 | 10/15/2021 | 6:16:29 | 1.4309 | 103.73873 | Myotis muricola |
| BAT5 | BAT5_20211015_061559.wav | 15 | 10/15/2021 | 6:15:59 | 1.4309 | 103.73873 | Myotis muricola |
| BAT5 | BAT5_20211015_061543.wav | 15 | 10/15/2021 | 6:15:43 | 1.4309 | 103.73873 | Myotis muricola |
| BAT5 | BAT5_20211015_053509.wav | 15 | 10/15/2021 | 5:35:09 | 1.4309 | 103.73873 | Myotis muricola |
| BAT5 | BAT5_20211015_053439.wav | 15 | 10/15/2021 | 5:34:39 | 1.4309 | 103.73873 | Myotis muricola |
| BAT5 | BAT5_20211015_053424.wav | 15 | 10/15/2021 | 5:34:24 | 1.4309 | 103.73873 | Myotis muricola |
| BAT5 | BAT5_20211015_053409.wav | 15 | 10/15/2021 | 5:34:09 | 1.4309 | 103.73873 | Myotis muricola |
| BAT5 | BAT5_20211015_053354.wav | 15 | 10/15/2021 | 5:33:54 | 1.4309 | 103.73873 | Myotis muricola |
| BAT5 | BAT5_20211015_053338.wav | 15 | 10/15/2021 | 5:33:38 | 1.4309 | 103.73873 | Myotis muricola |
| BAT5 | BAT5_20211015_053323.wav | 15 | 10/15/2021 | 5:33:23 | 1.4309 | 103.73873 | Myotis muricola |
| BAT5 | BAT5_20211015_053308.wav | 15 | 10/15/2021 | 5:33:08 | 1.4309 | 103.73873 | Myotis muricola |
| BAT5 | BAT5_20211015_053253.wav | 15 | 10/15/2021 | 5:32:53 | 1.4309 | 103.73873 | Myotis muricola |
| BAT5 | BAT5_20211015_053238.wav | 15 | 10/15/2021 | 5:32:38 | 1.4309 | 103.73873 | Myotis muricola |
| BAT5 | BAT5_20211015_053223.wav | 15 | 10/15/2021 | 5:32:23 | 1.4309 | 103.73873 | Myotis muricola |
| BAT5 | BAT5_20211015_053208.wav | 15 | 10/15/2021 | 5:32:08 | 1.4309 | 103.73873 | Myotis muricola |
| BAT5 | BAT5_20211015_053153.wav | 15 | 10/15/2021 | 5:31:53 | 1.4309 | 103.73873 | Myotis muricola |
| BAT5 | BAT5_20211015_053107.wav | 15 | 10/15/2021 | 5:31:07 | 1.4309 | 103.73873 | Myotis muricola |
| BAT5 | BAT5_20211015_053052.wav | 15 | 10/15/2021 | 5:30:52 | 1.4309 | 103.73873 | Myotis muricola |
| BAT5 | BAT5_20211015_053037.wav | 15 | 10/15/2021 | 5:30:37 | 1.4309 | 103.73873 | Myotis muricola |
| BAT5 | BAT5_20211015_053022.wav | 15 | 10/15/2021 | 5:30:22 | 1.4309 | 103.73873 | Myotis muricola |
| BAT5 | BAT5_20211015_052937.wav | 15 | 10/15/2021 | 5:29:37 | 1.4309 | 103.73873 | Myotis muricola |
| BAT5 | BAT5_20211015_052907.wav | 15 | 10/15/2021 | 5:29:07 | 1.4309 | 103.73873 | Myotis muricola |
| BAT5 | BAT5_20211015_052851.wav | 15 | 10/15/2021 | 5:28:51 | 1.4309 | 103.73873 | Myotis muricola |
| BAT5 | BAT5_20211015_052836.wav | 15 | 10/15/2021 | 5:28:36 | 1.4309 | 103.73873 | Myotis muricola |
| BAT5 | BAT5_20211015_052821.wav | 15 | 10/15/2021 | 5:28:21 | 1.4309 | 103.73873 | Myotis muricola |
| BAT5 | BAT5_20211015_052751.wav | 15 | 10/15/2021 | 5:27:51 | 1.4309 | 103.73873 | Myotis muricola |
| BAT5 | BAT5_20211015_052706.wav | 15 | 10/15/2021 | 5:27:06 | 1.4309 | 103.73873 | Myotis muricola |
| BAT5 | BAT5_20211015_052605.wav | 15 | 10/15/2021 | 5:26:05 | 1.4309 | 103.73873 | Myotis muricola |
| BAT5 | BAT5_20211015_052550.wav | 15 | 10/15/2021 | 5:25:50 | 1.4309 | 103.73873 | Myotis muricola |
| BAT5 | BAT5_20211015_052535.wav | 15 | 10/15/2021 | 5:25:35 | 1.4309 | 103.73873 | Myotis muricola |

| Station | File name | Duration | Date | Time | Lat | Long | Species |
|---|---|---|---|---|---|---|---|
| BAT5 | BAT5_20211015_052518.wav | 15 | 10/15/2021 | 5:25:18 | 1.4309 | 103.73873 | Myotis muricola |
| BAT5 | BAT5_20211015_052502.wav | 15 | 10/15/2021 | 5:25:02 | 1.4309 | 103.73873 | Myotis muricola |
| BAT5 | BAT5_20211015_052447.wav | 15 | 10/15/2021 | 5:24:47 | 1.4309 | 103.73873 | Myotis muricola |
| BAT5 | BAT5_20211015_052432.wav | 15 | 10/15/2021 | 5:24:32 | 1.4309 | 103.73873 | Myotis muricola |
| BAT5 | BAT5_20211015_052402.wav | 15 | 10/15/2021 | 5:24:02 | 1.4309 | 103.73873 | Myotis muricola |
| BAT5 | BAT5_20211015_044259.wav | 15 | 10/15/2021 | 4:42:59 | 1.4309 | 103.73873 | Myotis muricola |
| BAT5 | BAT5_20211015_044229.wav | 15 | 10/15/2021 | 4:42:29 | 1.4309 | 103.73873 | Myotis muricola |
| BAT5 | BAT5_20211015_044213.wav | 15 | 10/15/2021 | 4:42:13 | 1.4309 | 103.73873 | Myotis muricola |
| BAT5 | BAT5_20211015_044158.wav | 15 | 10/15/2021 | 4:41:58 | 1.4309 | 103.73873 | Myotis muricola |
| BAT5 | BAT5_20211015_044127.wav | 15 | 10/15/2021 | 4:41:27 | 1.4309 | 103.73873 | Myotis muricola |
| BAT5 | BAT5_20211015_044057.wav | 15 | 10/15/2021 | 4:40:57 | 1.4309 | 103.73873 | Myotis muricola |
| BAT5 | BAT5_20211015_043956.wav | 15 | 10/15/2021 | 4:39:56 | 1.4309 | 103.73873 | Myotis muricola |
| BAT5 | BAT5_20211015_043941.wav | 15 | 10/15/2021 | 4:39:41 | 1.4309 | 103.73873 | Myotis muricola |
| BAT5 | BAT5_20211015_043926.wav | 15 | 10/15/2021 | 4:39:26 | 1.4309 | 103.73873 | Myotis muricola |
| BAT5 | BAT5_20211015_043911.wav | 15 | 10/15/2021 | 4:39:11 | 1.4309 | 103.73873 | Myotis muricola |
| BAT5 | BAT5_20211015_043856.wav | 15 | 10/15/2021 | 4:38:56 | 1.4309 | 103.73873 | Myotis muricola |
| BAT5 | BAT5_20211015_042144.wav | 15 | 10/15/2021 | 4:21:44 | 1.4309 | 103.73873 | Myotis muricola |
| BAT5 | BAT5_20211015_042129.wav | 15 | 10/15/2021 | 4:21:29 | 1.4309 | 103.73873 | Myotis muricola |
| BAT5 | BAT5_20211015_042114.wav | 15 | 10/15/2021 | 4:21:14 | 1.4309 | 103.73873 | Myotis muricola |
| BAT5 | BAT5_20211015_042059.wav | 15 | 10/15/2021 | 4:20:59 | 1.4309 | 103.73873 | Myotis muricola |
| BAT5 | BAT5_20211015_042044.wav | 15 | 10/15/2021 | 4:20:44 | 1.4309 | 103.73873 | Myotis muricola |
| BAT5 | BAT5_20211015_042014.wav | 15 | 10/15/2021 | 4:20:14 | 1.4309 | 103.73873 | Myotis muricola |
| BAT5 | BAT5_20211015_041958.wav | 15 | 10/15/2021 | 4:19:58 | 1.4309 | 103.73873 | Myotis muricola |
| BAT5 | BAT5_20211015_041943.wav | 15 | 10/15/2021 | 4:19:43 | 1.4309 | 103.73873 | Myotis muricola |
| BAT5 | BAT5_20211015_041928.wav | 15 | 10/15/2021 | 4:19:28 | 1.4309 | 103.73873 | Myotis horsfieldii |
| BAT5 | BAT5_20211015_041913.wav | 15 | 10/15/2021 | 4:19:13 | 1.4309 | 103.73873 | Myotis muricola |
| BAT5 | BAT5_20211015_041712.wav | 15 | 10/15/2021 | 4:17:12 | 1.4309 | 103.73873 | Myotis muricola |
| BAT5 | BAT5_20211015_041657.wav | 15 | 10/15/2021 | 4:16:57 | 1.4309 | 103.73873 | Myotis muricola |
| BAT5 | BAT5_20211015_041641.wav | 15 | 10/15/2021 | 4:16:41 | 1.4309 | 103.73873 | Myotis muricola |
| BAT5 | BAT5_20211015_032703.wav | 15 | 10/15/2021 | 3:27:03 | 1.4309 | 103.73873 | Myotis muricola |
| BAT5 | BAT5_20211015_032618.wav | 15 | 10/15/2021 | 3:26:18 | 1.4309 | 103.73873 | Pipistrellus javanicus |
| BAT5 | BAT5_20211015_024845.wav | 15 | 10/15/2021 | 2:48:45 | 1.4309 | 103.73873 | Myotis muricola |
| BAT5 | BAT5_20211015_024830.wav | 15 | 10/15/2021 | 2:48:30 | 1.4309 | 103.73873 | Myotis muricola |
| BAT5 | BAT5_20211015_024815.wav | 15 | 10/15/2021 | 2:48:15 | 1.4309 | 103.73873 | Myotis muricola |
| BAT5 | BAT5_20211015_024759.wav | 15 | 10/15/2021 | 2:47:59 | 1.4309 | 103.73873 | Myotis muricola |
| BAT5 | BAT5_20211015_024744.wav | 15 | 10/15/2021 | 2:47:44 | 1.4309 | 103.73873 | Myotis muricola |
| BAT5 | BAT5_20211015_024729.wav | 15 | 10/15/2021 | 2:47:29 | 1.4309 | 103.73873 | Myotis muricola |
| BAT5 | BAT5_20211015_024714.wav | 15 | 10/15/2021 | 2:47:14 | 1.4309 | 103.73873 | Myotis muricola |
| BAT5 | BAT5_20211015_024659.wav | 15 | 10/15/2021 | 2:46:59 | 1.4309 | 103.73873 | Myotis muricola |
| BAT5 | BAT5_20211015_024644.wav | 15 | 10/15/2021 | 2:46:44 | 1.4309 | 103.73873 | Myotis muricola |
| BAT5 | BAT5_20211015_024629.wav | 15 | 10/15/2021 | 2:46:29 | 1.4309 | 103.73873 | Myotis muricola |
| BAT5 | BAT5_20211015_024559.wav | 15 | 10/15/2021 | 2:45:59 | 1.4309 | 103.73873 | Myotis muricola |
| BAT5 | BAT5_20211015_024544.wav | 15 | 10/15/2021 | 2:45:44 | 1.4309 | 103.73873 | Myotis muricola |
| BAT5 | BAT5_20211015_024528.wav | 15 | 10/15/2021 | 2:45:28 | 1.4309 | 103.73873 | Myotis muricola |
| BAT5 | BAT5_20211015_024513.wav | 15 | 10/15/2021 | 2:45:13 | 1.4309 | 103.73873 | Myotis muricola |
| BAT5 | BAT5_20211015_024458.wav | 15 | 10/15/2021 | 2:44:58 | 1.4309 | 103.73873 | Myotis muricola |
| BAT5 | BAT5_20211015_024443.wav | 15 | 10/15/2021 | 2:44:43 | 1.4309 | 103.73873 | Myotis muricola |
| BAT5 | BAT5_20211015_024428.wav | 15 | 10/15/2021 | 2:44:28 | 1.4309 | 103.73873 | Myotis muricola |
| BAT5 | BAT5_20211015_024413.wav | 15 | 10/15/2021 | 2:44:13 | 1.4309 | 103.73873 | Taphozous melanopogon |
| BAT5 | BAT5_20211015_024358.wav | 15 | 10/15/2021 | 2:43:58 | 1.4309 | 103.73873 | Myotis muricola |
| BAT5 | BAT5_20211015_024342.wav | 15 | 10/15/2021 | 2:43:42 | 1.4309 | 103.73873 | Myotis muricola |
| BAT5 | BAT5_20211015_024327.wav | 15 | 10/15/2021 | 2:43:27 | 1.4309 | 103.73873 | Myotis muricola |
| BAT5 | BAT5_20211015_024312.wav | 15 | 10/15/2021 | 2:43:12 | 1.4309 | 103.73873 | Myotis muricola |
| BAT5 | BAT5_20211015_021655.wav | 15 | 10/15/2021 | 2:16:55 | 1.4309 | 103.73873 | Myotis muricola |
| BAT5 | BAT5_20211015_021640.wav | 15 | 10/15/2021 | 2:16:40 | 1.4309 | 103.73873 | Myotis muricola |
| BAT5 | BAT5_20211015_021609.wav | 15 | 10/15/2021 | 2:16:09 | 1.4309 | 103.73873 | Myotis muricola |
| BAT5 | BAT5_20211015_021554.wav | 15 | 10/15/2021 | 2:15:54 | 1.4309 | 103.73873 | Myotis muricola |
| BAT5 | BAT5_20211015_021539.wav | 15 | 10/15/2021 | 2:15:39 | 1.4309 | 103.73873 | Myotis muricola |
| BAT5 | BAT5_20211015_021524.wav | 15 | 10/15/2021 | 2:15:24 | 1.4309 | 103.73873 | Myotis muricola |
| BAT5 | BAT5_20211015_021509.wav | 15 | 10/15/2021 | 2:15:09 | 1.4309 | 103.73873 | Myotis muricola |
| BAT5 | BAT5_20211015_021454.wav | 15 | 10/15/2021 | 2:14:54 | 1.4309 | 103.73873 | Myotis muricola |
| BAT5 | BAT5_20211015_021439.wav | 15 | 10/15/2021 | 2:14:39 | 1.4309 | 103.73873 | Myotis muricola |
| BAT5 | BAT5_20211015_021424.wav | 15 | 10/15/2021 | 2:14:24 | 1.4309 | 103.73873 | Myotis muricola |
| BAT5 | BAT5_20211015_021408.wav | 15 | 10/15/2021 | 2:14:08 | 1.4309 | 103.73873 | Myotis muricola |
| BAT5 | BAT5_20211015_021353.wav | 15 | 10/15/2021 | 2:13:53 | 1.4309 | 103.73873 | Myotis muricola |
| BAT5 | BAT5_20211015_021338.wav | 15 | 10/15/2021 | 2:13:38 | 1.4309 | 103.73873 | Myotis muricola |
| BAT5 | BAT5_20211015_021323.wav | 15 | 10/15/2021 | 2:13:23 | 1.4309 | 103.73873 | Myotis muricola |
| BAT5 | BAT5_20211015_021308.wav | 15 | 10/15/2021 | 2:13:08 | 1.4309 | 103.73873 | Myotis muricola |
| BAT5 | BAT5_20211015_021253.wav | 15 | 10/15/2021 | 2:12:53 | 1.4309 | 103.73873 | Myotis muricola |
| BAT5 | BAT5_20211015_021238.wav | 15 | 10/15/2021 | 2:12:38 | 1.4309 | 103.73873 | Myotis muricola |
| BAT5 | BAT5_20211015_021223.wav | 15 | 10/15/2021 | 2:12:23 | 1.4309 | 103.73873 | Myotis horsfieldii |
| BAT5 | BAT5_20211015_021208.wav | 15 | 10/15/2021 | 2:12:08 | 1.4309 | 103.73873 | Myotis muricola |
| BAT5 | BAT5_20211015_021153.wav | 15 | 10/15/2021 | 2:11:53 | 1.4309 | 103.73873 | Myotis muricola |
| BAT5 | BAT5_20211015_021107.wav | 15 | 10/15/2021 | 2:11:07 | 1.4309 | 103.73873 | Myotis muricola |
| BAT5 | BAT5_20211015_014958.wav | 15 | 10/15/2021 | 1:49:58 | 1.4309 | 103.73873 | Myotis muricola |
| BAT5 | BAT5_20211015_014943.wav | 15 | 10/15/2021 | 1:49:43 | 1.4309 | 103.73873 | Myotis muricola |
| BAT5 | BAT5_20211015_014928.wav | 15 | 10/15/2021 | 1:49:28 | 1.4309 | 103.73873 | Myotis muricola |
| BAT5 | BAT5_20211015_014913.wav | 15 | 10/15/2021 | 1:49:13 | 1.4309 | 103.73873 | Myotis muricola |
| BAT5 | BAT5_20211015_014858.wav | 15 | 10/15/2021 | 1:48:58 | 1.4309 | 103.73873 | Myotis muricola |
| BAT5 | BAT5_20211015_014843.wav | 15 | 10/15/2021 | 1:48:43 | 1.4309 | 103.73873 | Myotis muricola |

| Station | File name | Duration | Date | Time | Lat | Long | Species |
|---|---|---|---|---|---|---|---|
| BAT5 | BAT5_20211015_014828.wav | 15 | 10/15/2021 | 1:48:28 | 1.4309 | 103.73873 | Myotis muricola |
| BAT5 | BAT5_20211015_014812.wav | 15 | 10/15/2021 | 1:48:12 | 1.4309 | 103.73873 | Myotis muricola |
| BAT5 | BAT5_20211015_014757.wav | 15 | 10/15/2021 | 1:47:57 | 1.4309 | 103.73873 | Myotis muricola |
| BAT5 | BAT5_20211015_014742.wav | 15 | 10/15/2021 | 1:47:42 | 1.4309 | 103.73873 | Myotis muricola |
| BAT5 | BAT5_20211015_014727.wav | 15 | 10/15/2021 | 1:47:27 | 1.4309 | 103.73873 | Myotis muricola |
| BAT5 | BAT5_20211015_014712.wav | 15 | 10/15/2021 | 1:47:12 | 1.4309 | 103.73873 | Myotis muricola |
| BAT5 | BAT5_20211015_014657.wav | 15 | 10/15/2021 | 1:46:57 | 1.4309 | 103.73873 | Myotis muricola |
| BAT5 | BAT5_20211015_014642.wav | 15 | 10/15/2021 | 1:46:42 | 1.4309 | 103.73873 | Myotis muricola |
| BAT5 | BAT5_20211015_014627.wav | 15 | 10/15/2021 | 1:46:27 | 1.4309 | 103.73873 | Myotis muricola |
| BAT5 | BAT5_20211015_014612.wav | 15 | 10/15/2021 | 1:46:12 | 1.4309 | 103.73873 | Myotis muricola |
| BAT5 | BAT5_20211015_014557.wav | 15 | 10/15/2021 | 1:45:57 | 1.4309 | 103.73873 | Myotis muricola |
| BAT5 | BAT5_20211015_014542.wav | 15 | 10/15/2021 | 1:45:42 | 1.4309 | 103.73873 | Myotis muricola |
| BAT5 | BAT5_20211015_014526.wav | 15 | 10/15/2021 | 1:45:26 | 1.4309 | 103.73873 | Myotis muricola |
| BAT5 | BAT5_20211015_014511.wav | 15 | 10/15/2021 | 1:45:11 | 1.4309 | 103.73873 | Myotis muricola |
| BAT5 | BAT5_20211015_014456.wav | 15 | 10/15/2021 | 1:44:56 | 1.4309 | 103.73873 | Myotis muricola |
| BAT5 | BAT5_20211015_014441.wav | 15 | 10/15/2021 | 1:44:41 | 1.4309 | 103.73873 | Myotis muricola |
| BAT5 | BAT5_20211015_014426.wav | 15 | 10/15/2021 | 1:44:26 | 1.4309 | 103.73873 | Myotis muricola |
| BAT5 | BAT5_20211015_014411.wav | 15 | 10/15/2021 | 1:44:11 | 1.4309 | 103.73873 | Myotis muricola |
| BAT5 | BAT5_20211015_003538.wav | 15 | 10/15/2021 | 0:35:38 | 1.4309 | 103.73873 | Myotis muricola |
| BAT5 | BAT5_20211015_003523.wav | 15 | 10/15/2021 | 0:35:23 | 1.4309 | 103.73873 | Myotis muricola |
| BAT5 | BAT5_20211015_003508.wav | 15 | 10/15/2021 | 0:35:08 | 1.4309 | 103.73873 | Myotis muricola |
| BAT5 | BAT5_20211015_003453.wav | 15 | 10/15/2021 | 0:34:53 | 1.4309 | 103.73873 | Myotis muricola |
| BAT5 | BAT5_20211015_003438.wav | 15 | 10/15/2021 | 0:34:38 | 1.4309 | 103.73873 | Myotis muricola |
| BAT5 | BAT5_20211015_003423.wav | 15 | 10/15/2021 | 0:34:23 | 1.4309 | 103.73873 | Myotis muricola |
| BAT5 | BAT5_20211015_003322.wav | 15 | 10/15/2021 | 0:33:22 | 1.4309 | 103.73873 | Myotis muricola |
| BAT5 | BAT5_20211015_003307.wav | 15 | 10/15/2021 | 0:33:07 | 1.4309 | 103.73873 | Myotis muricola |
| BAT5 | BAT5_20211015_003237.wav | 15 | 10/15/2021 | 0:32:37 | 1.4309 | 103.73873 | Taphozous melanopogon |
| BAT5 | BAT5_20211015_003222.wav | 15 | 10/15/2021 | 0:32:22 | 1.4309 | 103.73873 | Myotis muricola |
| BAT5 | BAT5_20211015_003151.wav | 15 | 10/15/2021 | 0:31:51 | 1.4309 | 103.73873 | Myotis muricola |
| BAT5 | BAT5_20211015_003136.wav | 15 | 10/15/2021 | 0:31:36 | 1.4309 | 103.73873 | Myotis muricola |
| BAT5 | BAT5_20211015_003051.wav | 15 | 10/15/2021 | 0:30:51 | 1.4309 | 103.73873 | Myotis muricola |
| BAT5 | BAT5_20211015_003036.wav | 15 | 10/15/2021 | 0:30:36 | 1.4309 | 103.73873 | Myotis muricola |
| BAT5 | BAT5_20211015_003021.wav | 15 | 10/15/2021 | 0:30:21 | 1.4309 | 103.73873 | Myotis muricola |
| BAT5 | BAT5_20211015_003006.wav | 15 | 10/15/2021 | 0:30:06 | 1.4309 | 103.73873 | Myotis muricola |
| BAT5 | BAT5_20211015_001056.wav | 15 | 10/15/2021 | 0:10:56 | 1.4309 | 103.73873 | Myotis muricola |
| BAT5 | BAT5_20211015_001040.wav | 15 | 10/15/2021 | 0:10:40 | 1.4309 | 103.73873 | Pipistrellus javanicus |
| BAT5 | BAT5_20211015_000840.wav | 15 | 10/15/2021 | 0:08:40 | 1.4309 | 103.73873 | Myotis muricola |
| BAT5 | BAT5_20211014_234614.wav | 15 | 10/14/2021 | 23:46:14 | 1.4309 | 103.73873 | Taphozous melanopogon |
| BAT5 | BAT5_20211014_232850.wav | 15 | 10/14/2021 | 23:28:50 | 1.4309 | 103.73873 | Myotis muricola |
| BAT5 | BAT5_20211014_232804.wav | 15 | 10/14/2021 | 23:28:04 | 1.4309 | 103.73873 | Myotis muricola |
| BAT5 | BAT5_20211014_232749.wav | 15 | 10/14/2021 | 23:27:49 | 1.4309 | 103.73873 | Myotis muricola |
| BAT5 | BAT5_20211014_232704.wav | 15 | 10/14/2021 | 23:27:04 | 1.4309 | 103.73873 | Myotis muricola |
| BAT5 | BAT5_20211014_232649.wav | 15 | 10/14/2021 | 23:26:49 | 1.4309 | 103.73873 | Myotis muricola |
| BAT5 | BAT5_20211014_232634.wav | 13.96 | 10/14/2021 | 23:26:34 | 1.4309 | 103.73873 | Myotis muricola |
| BAT5 | BAT5_20211014_232619.wav | 15 | 10/14/2021 | 23:26:19 | 1.4309 | 103.73873 | Myotis muricola |
| BAT5 | BAT5_20211014_232604.wav | 15 | 10/14/2021 | 23:26:04 | 1.4309 | 103.73873 | Myotis muricola |
| BAT5 | BAT5_20211014_232533.wav | 15 | 10/14/2021 | 23:25:33 | 1.4309 | 103.73873 | Myotis muricola |
| BAT5 | BAT5_20211014_232518.wav | 15 | 10/14/2021 | 23:25:18 | 1.4309 | 103.73873 | Myotis muricola |
| BAT5 | BAT5_20211014_232448.wav | 15 | 10/14/2021 | 23:24:48 | 1.4309 | 103.73873 | Myotis muricola |
| BAT5 | BAT5_20211014_232432.wav | 15 | 10/14/2021 | 23:24:32 | 1.4309 | 103.73873 | Myotis muricola |
| BAT5 | BAT5_20211014_232417.wav | 15 | 10/14/2021 | 23:24:17 | 1.4309 | 103.73873 | Myotis muricola |
| BAT5 | BAT5_20211014_232317.wav | 15 | 10/14/2021 | 23:23:17 | 1.4309 | 103.73873 | Myotis muricola |
| BAT5 | BAT5_20211014_232302.wav | 15 | 10/14/2021 | 23:23:02 | 1.4309 | 103.73873 | Myotis muricola |
| BAT5 | BAT5_20211014_224645.wav | 15 | 10/14/2021 | 22:46:45 | 1.4309 | 103.73873 | Myotis muricola |
| BAT5 | BAT5_20211014_224630.wav | 15 | 10/14/2021 | 22:46:30 | 1.4309 | 103.73873 | Myotis muricola |
| BAT5 | BAT5_20211014_224614.wav | 15 | 10/14/2021 | 22:46:14 | 1.4309 | 103.73873 | Myotis muricola |
| BAT5 | BAT5_20211014_224559.wav | 15 | 10/14/2021 | 22:45:59 | 1.4309 | 103.73873 | Myotis muricola |
| BAT5 | BAT5_20211014_224544.wav | 15 | 10/14/2021 | 22:45:44 | 1.4309 | 103.73873 | Myotis muricola |
| BAT5 | BAT5_20211014_224529.wav | 15 | 10/14/2021 | 22:45:29 | 1.4309 | 103.73873 | Myotis muricola |
| BAT5 | BAT5_20211014_224414.wav | 15 | 10/14/2021 | 22:44:14 | 1.4309 | 103.73873 | Myotis muricola |
| BAT5 | BAT5_20211014_224359.wav | 15 | 10/14/2021 | 22:43:59 | 1.4309 | 103.73873 | Myotis muricola |
| BAT5 | BAT5_20211014_224343.wav | 15 | 10/14/2021 | 22:43:43 | 1.4309 | 103.73873 | Myotis muricola |
| BAT5 | BAT5_20211014_224328.wav | 15 | 10/14/2021 | 22:43:28 | 1.4309 | 103.73873 | Myotis muricola |
| BAT5 | BAT5_20211014_224313.wav | 15 | 10/14/2021 | 22:43:13 | 1.4309 | 103.73873 | Myotis muricola |
| BAT5 | BAT5_20211014_224258.wav | 15 | 10/14/2021 | 22:42:58 | 1.4309 | 103.73873 | Myotis horsfieldii |
| BAT5 | BAT5_20211014_224212.wav | 15 | 10/14/2021 | 22:42:12 | 1.4309 | 103.73873 | Myotis muricola |
| BAT5 | BAT5_20211014_224157.wav | 15 | 10/14/2021 | 22:41:57 | 1.4309 | 103.73873 | Myotis muricola |
| BAT5 | BAT5_20211014_222933.wav | 15 | 10/14/2021 | 22:29:33 | 1.4309 | 103.73873 | Myotis muricola |
| BAT5 | BAT5_20211014_222903.wav | 15 | 10/14/2021 | 22:29:03 | 1.4309 | 103.73873 | Myotis muricola |
| BAT5 | BAT5_20211014_222848.wav | 15 | 10/14/2021 | 22:28:48 | 1.4309 | 103.73873 | Myotis muricola |
| BAT5 | BAT5_20211014_222818.wav | 15 | 10/14/2021 | 22:28:18 | 1.4309 | 103.73873 | Myotis muricola |
| BAT5 | BAT5_20211014_222803.wav | 15 | 10/14/2021 | 22:28:03 | 1.4309 | 103.73873 | Myotis muricola |
| BAT5 | BAT5_20211014_222702.wav | 15 | 10/14/2021 | 22:27:02 | 1.4309 | 103.73873 | Myotis muricola |
| BAT5 | BAT5_20211014_222647.wav | 15 | 10/14/2021 | 22:26:47 | 1.4309 | 103.73873 | Myotis muricola |
| BAT5 | BAT5_20211014_222547.wav | 15 | 10/14/2021 | 22:25:47 | 1.4309 | 103.73873 | Myotis muricola |
| BAT5 | BAT5_20211014_222532.wav | 15 | 10/14/2021 | 22:25:32 | 1.4309 | 103.73873 | Myotis muricola |
| BAT5 | BAT5_20211014_222518.wav | 13.848 | 10/14/2021 | 22:25:18 | 1.4309 | 103.73873 | Myotis muricola |
| BAT5 | BAT5_20211014_222502.wav | 15 | 10/14/2021 | 22:25:02 | 1.4309 | 103.73873 | Myotis muricola |
| BAT5 | BAT5_20211014_222447.wav | 15 | 10/14/2021 | 22:24:47 | 1.4309 | 103.73873 | Myotis muricola |
| BAT5 | BAT5_20211014_222402.wav | 15 | 10/14/2021 | 22:24:02 | 1.4309 | 103.73873 | Myotis muricola |

| Station | File name | Duration | Date | Time | Lat | Long | Species |
|---|---|---|---|---|---|---|---|
| BAT5 | BAT5_20211014_214455.wav | 15 | 10/14/2021 | 21:44:55 | 1.4309 | 103.73873 | Myotis muricola |
| BAT5 | BAT5_20211014_214309.wav | 15 | 10/14/2021 | 21:43:09 | 1.4309 | 103.73873 | Myotis muricola |
| BAT5 | BAT5_20211014_214254.wav | 15 | 10/14/2021 | 21:42:54 | 1.4309 | 103.73873 | Myotis muricola |
| BAT5 | BAT5_20211014_214223.wav | 15 | 10/14/2021 | 21:42:23 | 1.4309 | 103.73873 | Myotis muricola |
| BAT5 | BAT5_20211014_214153.wav | 15 | 10/14/2021 | 21:41:53 | 1.4309 | 103.73873 | Myotis muricola |
| BAT5 | BAT5_20211014_214138.wav | 15 | 10/14/2021 | 21:41:38 | 1.4309 | 103.73873 | Myotis muricola |
| BAT5 | BAT5_20211014_214123.wav | 15 | 10/14/2021 | 21:41:23 | 1.4309 | 103.73873 | Myotis muricola |
| BAT5 | BAT5_20211014_214053.wav | 15 | 10/14/2021 | 21:40:53 | 1.4309 | 103.73873 | Myotis muricola |
| BAT5 | BAT5_20211014_214038.wav | 15 | 10/14/2021 | 21:40:38 | 1.4309 | 103.73873 | Myotis muricola |
| BAT5 | BAT5_20211014_214022.wav | 15 | 10/14/2021 | 21:40:22 | 1.4309 | 103.73873 | Myotis muricola |
| BAT5 | BAT5_20211014_213907.wav | 15 | 10/14/2021 | 21:39:07 | 1.4309 | 103.73873 | Myotis muricola |
| BAT5 | BAT5_20211014_212402.wav | 10.412 | 10/14/2021 | 21:24:02 | 1.4309 | 103.73873 | Myotis muricola |
| BAT5 | BAT5_20211014_212329.wav | 15 | 10/14/2021 | 21:23:29 | 1.4309 | 103.73873 | Myotis muricola |
| BAT5 | BAT5_20211014_212245.wav | 13.458 | 10/14/2021 | 21:22:45 | 1.4309 | 103.73873 | Myotis muricola |
| BAT5 | BAT5_20211014_212138.wav | 10.201 | 10/14/2021 | 21:21:38 | 1.4309 | 103.73873 | Myotis muricola |
| BAT5 | BAT5_20211014_212105.wav | 11.844 | 10/14/2021 | 21:21:05 | 1.4309 | 103.73873 | Myotis muricola |
| BAT5 | BAT5_20211014_212050.wav | 15 | 10/14/2021 | 21:20:50 | 1.4309 | 103.73873 | Myotis muricola |
| BAT5 | BAT5_20211014_212020.wav | 15 | 10/14/2021 | 21:20:20 | 1.4309 | 103.73873 | Myotis muricola |
| BAT5 | BAT5_20211014_212000.wav | 15 | 10/14/2021 | 21:20:00 | 1.4309 | 103.73873 | Myotis muricola |
| BAT5 | BAT5_20211014_211945.wav | 15 | 10/14/2021 | 21:19:45 | 1.4309 | 103.73873 | Myotis muricola |
| BAT5 | BAT5_20211014_211913.wav | 15 | 10/14/2021 | 21:19:13 | 1.4309 | 103.73873 | Myotis muricola |
| BAT5 | BAT5_20211014_203852.wav | 15 | 10/14/2021 | 20:38:52 | 1.4309 | 103.73873 | Myotis muricola |
| BAT5 | BAT5_20211014_203844.wav | 7.445 | 10/14/2021 | 20:38:44 | 1.4309 | 103.73873 | Myotis muricola |
| BAT5 | BAT5_20211014_203733.wav | 6.264 | 10/14/2021 | 20:37:33 | 1.4309 | 103.73873 | Myotis muricola |
| BAT5 | BAT5_20211014_203703.wav | 15 | 10/14/2021 | 20:37:03 | 1.4309 | 103.73873 | Myotis muricola |
| BAT5 | BAT5_20211014_203628.wav | 15 | 10/14/2021 | 20:36:28 | 1.4309 | 103.73873 | Myotis muricola |
| BAT5 | BAT5_20211014_203539.wav | 15 | 10/14/2021 | 20:35:39 | 1.4309 | 103.73873 | Myotis muricola |
| BAT5 | BAT5_20211014_203522.wav | 15 | 10/14/2021 | 20:35:22 | 1.4309 | 103.73873 | Myotis muricola |
| BAT5 | BAT5_20211014_203341.wav | 12.32 | 10/14/2021 | 20:33:41 | 1.4309 | 103.73873 | Myotis muricola |
| BAT5 | BAT5_20211014_201357.wav | 15 | 10/14/2021 | 20:13:57 | 1.4309 | 103.73873 | Myotis muricola |
| BAT5 | BAT5_20211014_201243.wav | 15 | 10/14/2021 | 20:12:43 | 1.4309 | 103.73873 | Myotis muricola |
| BAT5 | BAT5_20211014_201211.wav | 9.469 | 10/14/2021 | 20:12:11 | 1.4309 | 103.73873 | Myotis muricola |
| BAT5 | BAT5_20211014_201157.wav | 12.049 | 10/14/2021 | 20:11:57 | 1.4309 | 103.73873 | Myotis muricola |
| BAT5 | BAT5_20211014_201136.wav | 15 | 10/14/2021 | 20:11:36 | 1.4309 | 103.73873 | Myotis muricola |
| BAT5 | BAT5_20211014_201110.wav | 11.287 | 10/14/2021 | 20:11:10 | 1.4309 | 103.73873 | Myotis muricola |
| BAT5 | BAT5_20211014_201103.wav | 6.864 | 10/14/2021 | 20:11:03 | 1.4309 | 103.73873 | Myotis muricola |
| BAT5 | BAT5_20211014_201048.wav | 15 | 10/14/2021 | 20:10:48 | 1.4309 | 103.73873 | Saccolaimus saccolaimus |
| BAT5 | BAT5_20211014_201038.wav | 9.669 | 10/14/2021 | 20:10:38 | 1.4309 | 103.73873 | Myotis muricola |
| BAT5 | BAT5_20211014_200934.wav | 15 | 10/14/2021 | 20:09:34 | 1.4309 | 103.73873 | Myotis muricola |
| BAT5 | BAT5_20211014_200919.wav | 15 | 10/14/2021 | 20:09:19 | 1.4309 | 103.73873 | Myotis muricola |
| BAT5 | BAT5_20211014_200915.wav | 3.351 | 10/14/2021 | 20:09:15 | 1.4309 | 103.73873 | Myotis muricola |
| BAT5 | BAT5_20211014_200844.wav | 15 | 10/14/2021 | 20:08:44 | 1.4309 | 103.73873 | Myotis muricola |
| BAT5 | BAT5_20211014_195318.wav | 15 | 10/14/2021 | 19:53:18 | 1.4309 | 103.73873 | Myotis horsfieldii |
| BAT5 | BAT5_20211014_195147.wav | 15 | 10/14/2021 | 19:51:47 | 1.4309 | 103.73873 | Myotis muricola |
| BAT5 | BAT5_20211014_194914.wav | 15 | 10/14/2021 | 19:49:14 | 1.4309 | 103.73873 | Myotis muricola |
| BAT5 | BAT5_20211014_194828.wav | 15 | 10/14/2021 | 19:48:28 | 1.4309 | 103.73873 | Myotis muricola |
| BAT5 | BAT5_20211014_192031.wav | 15 | 10/14/2021 | 19:20:31 | 1.4309 | 103.73873 | Myotis muricola |
| BAT5 | BAT5_20211014_191931.wav | 15 | 10/14/2021 | 19:19:31 | 1.4309 | 103.73873 | Myotis muricola |
| BAT5 | BAT5_20211014_191851.wav | 15 | 10/14/2021 | 19:18:51 | 1.4309 | 103.73873 | Myotis muricola |
| BAT5 | BAT5_20211014_191836.wav | 15 | 10/14/2021 | 19:18:36 | 1.4309 | 103.73873 | Myotis muricola |
| BAT5 | BAT5_20211014_191821.wav | 15 | 10/14/2021 | 19:18:21 | 1.4309 | 103.73873 | Myotis muricola |
| BAT5 | BAT5_20211014_191806.wav | 15 | 10/14/2021 | 19:18:06 | 1.4309 | 103.73873 | Myotis muricola |
| BAT5 | BAT5_20211014_191734.wav | 15 | 10/14/2021 | 19:17:34 | 1.4309 | 103.73873 | Saccolaimus saccolaimus |
| BAT5 | BAT5_20211014_191704.wav | 15 | 10/14/2021 | 19:17:04 | 1.4309 | 103.73873 | Taphozous melanopogon |
| BAT5 | BAT5_20211014_061756.wav | 15 | 10/14/2021 | 6:17:56 | 1.4309 | 103.73873 | Myotis horsfieldii |
| BAT5 | BAT5_20211014_061741.wav | 15 | 10/14/2021 | 6:17:41 | 1.4309 | 103.73873 | Myotis muricola |
| BAT5 | BAT5_20211014_061726.wav | 15 | 10/14/2021 | 6:17:26 | 1.4309 | 103.73873 | Myotis muricola |
| BAT5 | BAT5_20211014_061711.wav | 15 | 10/14/2021 | 6:17:11 | 1.4309 | 103.73873 | Myotis muricola |
| BAT5 | BAT5_20211014_061656.wav | 15 | 10/14/2021 | 6:16:56 | 1.4309 | 103.73873 | Myotis muricola |
| BAT5 | BAT5_20211014_061641.wav | 15 | 10/14/2021 | 6:16:41 | 1.4309 | 103.73873 | Myotis muricola |
| BAT5 | BAT5_20211014_061555.wav | 15 | 10/14/2021 | 6:15:55 | 1.4309 | 103.73873 | Myotis muricola |
| BAT5 | BAT5_20211014_061525.wav | 15 | 10/14/2021 | 6:15:25 | 1.4309 | 103.73873 | Myotis muricola |
| BAT5 | BAT5_20211014_061510.wav | 15 | 10/14/2021 | 6:15:10 | 1.4309 | 103.73873 | Myotis muricola |
| BAT5 | BAT5_20211014_061454.wav | 15 | 10/14/2021 | 6:14:54 | 1.4309 | 103.73873 | Myotis muricola |
| BAT5 | BAT5_20211014_061424.wav | 15 | 10/14/2021 | 6:14:24 | 1.4309 | 103.73873 | Myotis muricola |
| BAT5 | BAT5_20211014_061253.wav | 15 | 10/14/2021 | 6:12:53 | 1.4309 | 103.73873 | Myotis muricola |
| BAT5 | BAT5_20211014_061237.wav | 15 | 10/14/2021 | 6:12:37 | 1.4309 | 103.73873 | Myotis muricola |
| BAT5 | BAT5_20211014_061222.wav | 15 | 10/14/2021 | 6:12:22 | 1.4309 | 103.73873 | Myotis muricola |
| BAT5 | BAT5_20211014_061207.wav | 15 | 10/14/2021 | 6:12:07 | 1.4309 | 103.73873 | Myotis muricola |
| BAT5 | BAT5_20211014_054449.wav | 15 | 10/14/2021 | 5:44:49 | 1.4309 | 103.73873 | Myotis muricola |
| BAT5 | BAT5_20211014_054434.wav | 15 | 10/14/2021 | 5:44:34 | 1.4309 | 103.73873 | Saccolaimus saccolaimus |
| BAT5 | BAT5_20211014_054419.wav | 15 | 10/14/2021 | 5:44:19 | 1.4309 | 103.73873 | Myotis muricola |
| BAT5 | BAT5_20211014_054404.wav | 15 | 10/14/2021 | 5:44:04 | 1.4309 | 103.73873 | Myotis muricola |
| BAT5 | BAT5_20211014_054349.wav | 15 | 10/14/2021 | 5:43:49 | 1.4309 | 103.73873 | Myotis muricola |
| BAT5 | BAT5_20211014_054334.wav | 15 | 10/14/2021 | 5:43:34 | 1.4309 | 103.73873 | Myotis muricola |
| BAT5 | BAT5_20211014_054319.wav | 15 | 10/14/2021 | 5:43:19 | 1.4309 | 103.73873 | Myotis horsfieldii |
| BAT5 | BAT5_20211014_054303.wav | 15 | 10/14/2021 | 5:43:03 | 1.4309 | 103.73873 | Myotis muricola |
| BAT5 | BAT5_20211014_054248.wav | 15 | 10/14/2021 | 5:42:48 | 1.4309 | 103.73873 | Myotis muricola |
| BAT5 | BAT5_20211014_054233.wav | 15 | 10/14/2021 | 5:42:33 | 1.4309 | 103.73873 | Myotis muricola |
| BAT5 | BAT5_20211014_054218.wav | 15 | 10/14/2021 | 5:42:18 | 1.4309 | 103.73873 | Myotis muricola |

| Station | File name | Duration | Date | Time | Lat | Long | Species |
|---|---|---|---|---|---|---|---|
| BAT5 | BAT5_20211014_054203.wav | 15 | 10/14/2021 | 5:42:03 | 1.4309 | 103.73873 | Myotis muricola |
| BAT5 | BAT5_20211014_054148.wav | 15 | 10/14/2021 | 5:41:48 | 1.4309 | 103.73873 | Myotis muricola |
| BAT5 | BAT5_20211014_054133.wav | 15 | 10/14/2021 | 5:41:33 | 1.4309 | 103.73873 | Myotis muricola |
| BAT5 | BAT5_20211014_054117.wav | 15 | 10/14/2021 | 5:41:17 | 1.4309 | 103.73873 | Myotis muricola |
| BAT5 | BAT5_20211014_054102.wav | 15 | 10/14/2021 | 5:41:02 | 1.4309 | 103.73873 | Myotis muricola |
| BAT5 | BAT5_20211014_054032.wav | 15 | 10/14/2021 | 5:40:32 | 1.4309 | 103.73873 | Myotis muricola |
| BAT5 | BAT5_20211014_054017.wav | 15 | 10/14/2021 | 5:40:17 | 1.4309 | 103.73873 | Myotis horsfieldii |
| BAT5 | BAT5_20211014_054002.wav | 15 | 10/14/2021 | 5:40:02 | 1.4309 | 103.73873 | Myotis muricola |
| BAT5 | BAT5_20211014_053947.wav | 15 | 10/14/2021 | 5:39:47 | 1.4309 | 103.73873 | Myotis muricola |
| BAT5 | BAT5_20211014_053932.wav | 15 | 10/14/2021 | 5:39:32 | 1.4309 | 103.73873 | Myotis muricola |
| BAT5 | BAT5_20211014_053917.wav | 15 | 10/14/2021 | 5:39:17 | 1.4309 | 103.73873 | Myotis muricola |
| BAT5 | BAT5_20211014_053901.wav | 15 | 10/14/2021 | 5:39:01 | 1.4309 | 103.73873 | Myotis muricola |
| BAT5 | BAT5_20211014_052650.wav | 15 | 10/14/2021 | 5:26:50 | 1.4309 | 103.73873 | Myotis muricola |
| BAT5 | BAT5_20211014_052620.wav | 15 | 10/14/2021 | 5:26:20 | 1.4309 | 103.73873 | Myotis muricola |
| BAT5 | BAT5_20211014_052604.wav | 15 | 10/14/2021 | 5:26:04 | 1.4309 | 103.73873 | Myotis muricola |
| BAT5 | BAT5_20211014_052534.wav | 15 | 10/14/2021 | 5:25:34 | 1.4309 | 103.73873 | Myotis muricola |
| BAT5 | BAT5_20211014_052518.wav | 15 | 10/14/2021 | 5:25:18 | 1.4309 | 103.73873 | Myotis muricola |
| BAT5 | BAT5_20211014_052503.wav | 15 | 10/14/2021 | 5:25:03 | 1.4309 | 103.73873 | Myotis muricola |
| BAT5 | BAT5_20211014_052448.wav | 15 | 10/14/2021 | 5:24:48 | 1.4309 | 103.73873 | Myotis muricola |
| BAT5 | BAT5_20211014_052432.wav | 15 | 10/14/2021 | 5:24:32 | 1.4309 | 103.73873 | Myotis muricola |
| BAT5 | BAT5_20211014_052417.wav | 15 | 10/14/2021 | 5:24:17 | 1.4309 | 103.73873 | Myotis muricola |
| BAT5 | BAT5_20211014_052402.wav | 15 | 10/14/2021 | 5:24:02 | 1.4309 | 103.73873 | Myotis muricola |
| BAT5 | BAT5_20211014_052244.wav | 15 | 10/14/2021 | 5:22:44 | 1.4309 | 103.73873 | Myotis muricola |
| BAT5 | BAT5_20211014_052229.wav | 15 | 10/14/2021 | 5:22:29 | 1.4309 | 103.73873 | Myotis muricola |
| BAT5 | BAT5_20211014_052214.wav | 15 | 10/14/2021 | 5:22:14 | 1.4309 | 103.73873 | Myotis muricola |
| BAT5 | BAT5_20211014_052159.wav | 15 | 10/14/2021 | 5:21:59 | 1.4309 | 103.73873 | Myotis muricola |
| BAT5 | BAT5_20211014_052144.wav | 15 | 10/14/2021 | 5:21:44 | 1.4309 | 103.73873 | Myotis muricola |
| BAT5 | BAT5_20211014_052129.wav | 15 | 10/14/2021 | 5:21:29 | 1.4309 | 103.73873 | Myotis muricola |
| BAT5 | BAT5_20211014_052113.wav | 15 | 10/14/2021 | 5:21:13 | 1.4309 | 103.73873 | Myotis muricola |
| BAT5 | BAT5_20211014_044558.wav | 15 | 10/14/2021 | 4:45:58 | 1.4309 | 103.73873 | Myotis muricola |
| BAT5 | BAT5_20211014_044543.wav | 15 | 10/14/2021 | 4:45:43 | 1.4309 | 103.73873 | Myotis muricola |
| BAT5 | BAT5_20211014_044528.wav | 15 | 10/14/2021 | 4:45:28 | 1.4309 | 103.73873 | Myotis muricola |
| BAT5 | BAT5_20211014_044512.wav | 15 | 10/14/2021 | 4:45:12 | 1.4309 | 103.73873 | Myotis muricola |
| BAT5 | BAT5_20211014_044457.wav | 15 | 10/14/2021 | 4:44:57 | 1.4309 | 103.73873 | Myotis muricola |
| BAT5 | BAT5_20211014_044442.wav | 15 | 10/14/2021 | 4:44:42 | 1.4309 | 103.73873 | Myotis muricola |
| BAT5 | BAT5_20211014_044427.wav | 15 | 10/14/2021 | 4:44:27 | 1.4309 | 103.73873 | Myotis muricola |
| BAT5 | BAT5_20211014_044412.wav | 15 | 10/14/2021 | 4:44:12 | 1.4309 | 103.73873 | Myotis muricola |
| BAT5 | BAT5_20211014_044356.wav | 15 | 10/14/2021 | 4:43:56 | 1.4309 | 103.73873 | Myotis muricola |
| BAT5 | BAT5_20211014_044341.wav | 15 | 10/14/2021 | 4:43:41 | 1.4309 | 103.73873 | Myotis muricola |
| BAT5 | BAT5_20211014_044326.wav | 15 | 10/14/2021 | 4:43:26 | 1.4309 | 103.73873 | Myotis muricola |
| BAT5 | BAT5_20211014_044311.wav | 15 | 10/14/2021 | 4:43:11 | 1.4309 | 103.73873 | Myotis muricola |
| BAT5 | BAT5_20211014_044241.wav | 15 | 10/14/2021 | 4:42:41 | 1.4309 | 103.73873 | Myotis muricola |
| BAT5 | BAT5_20211014_044226.wav | 15 | 10/14/2021 | 4:42:26 | 1.4309 | 103.73873 | Myotis muricola |
| BAT5 | BAT5_20211014_044156.wav | 15 | 10/14/2021 | 4:41:56 | 1.4309 | 103.73873 | Myotis muricola |
| BAT5 | BAT5_20211014_044141.wav | 15 | 10/14/2021 | 4:41:41 | 1.4309 | 103.73873 | Myotis muricola |
| BAT5 | BAT5_20211014_044025.wav | 15 | 10/14/2021 | 4:40:25 | 1.4309 | 103.73873 | Myotis muricola |
| BAT5 | BAT5_20211014_044010.wav | 15 | 10/14/2021 | 4:40:10 | 1.4309 | 103.73873 | Myotis muricola |
| BAT5 | BAT5_20211014_041225.wav | 15 | 10/14/2021 | 4:12:25 | 1.4309 | 103.73873 | Myotis muricola |
| BAT5 | BAT5_20211014_041210.wav | 15 | 10/14/2021 | 4:12:10 | 1.4309 | 103.73873 | Myotis muricola |
| BAT5 | BAT5_20211014_041155.wav | 15 | 10/14/2021 | 4:11:55 | 1.4309 | 103.73873 | Myotis muricola |
| BAT5 | BAT5_20211014_041140.wav | 15 | 10/14/2021 | 4:11:40 | 1.4309 | 103.73873 | Myotis muricola |
| BAT5 | BAT5_20211014_041124.wav | 15 | 10/14/2021 | 4:11:24 | 1.4309 | 103.73873 | Myotis muricola |
| BAT5 | BAT5_20211014_041054.wav | 15 | 10/14/2021 | 4:10:54 | 1.4309 | 103.73873 | Myotis muricola |
| BAT5 | BAT5_20211014_041024.wav | 15 | 10/14/2021 | 4:10:24 | 1.4309 | 103.73873 | Pipistrellus javanicus |
| BAT5 | BAT5_20211014_041009.wav | 15 | 10/14/2021 | 4:10:09 | 1.4309 | 103.73873 | Myotis muricola |
| BAT5 | BAT5_20211014_040954.wav | 15 | 10/14/2021 | 4:09:54 | 1.4309 | 103.73873 | Myotis muricola |
| BAT5 | BAT5_20211014_040939.wav | 15 | 10/14/2021 | 4:09:39 | 1.4309 | 103.73873 | Myotis muricola |
| BAT5 | BAT5_20211014_040924.wav | 15 | 10/14/2021 | 4:09:24 | 1.4309 | 103.73873 | Myotis muricola |
| BAT5 | BAT5_20211014_040909.wav | 15 | 10/14/2021 | 4:09:09 | 1.4309 | 103.73873 | Myotis muricola |
| BAT5 | BAT5_20211014_040854.wav | 15 | 10/14/2021 | 4:08:54 | 1.4309 | 103.73873 | Myotis muricola |
| BAT5 | BAT5_20211014_040708.wav | 15 | 10/14/2021 | 4:07:08 | 1.4309 | 103.73873 | Myotis muricola |
| BAT5 | BAT5_20211014_035904.wav | 15 | 10/14/2021 | 3:59:04 | 1.4309 | 103.73873 | Myotis muricola |
| BAT5 | BAT5_20211014_035849.wav | 15 | 10/14/2021 | 3:58:49 | 1.4309 | 103.73873 | Myotis muricola |
| BAT5 | BAT5_20211014_035748.wav | 15 | 10/14/2021 | 3:57:48 | 1.4309 | 103.73873 | Myotis muricola |
| BAT5 | BAT5_20211014_035733.wav | 15 | 10/14/2021 | 3:57:33 | 1.4309 | 103.73873 | Myotis muricola |
| BAT5 | BAT5_20211014_035703.wav | 15 | 10/14/2021 | 3:57:03 | 1.4309 | 103.73873 | Myotis muricola |
| BAT5 | BAT5_20211014_035648.wav | 15 | 10/14/2021 | 3:56:48 | 1.4309 | 103.73873 | Myotis muricola |
| BAT5 | BAT5_20211014_035633.wav | 15 | 10/14/2021 | 3:56:33 | 1.4309 | 103.73873 | Myotis muricola |
| BAT5 | BAT5_20211014_035618.wav | 15 | 10/14/2021 | 3:56:18 | 1.4309 | 103.73873 | Myotis muricola |
| BAT5 | BAT5_20211014_035603.wav | 15 | 10/14/2021 | 3:56:03 | 1.4309 | 103.73873 | Myotis muricola |
| BAT5 | BAT5_20211014_035548.wav | 15 | 10/14/2021 | 3:55:48 | 1.4309 | 103.73873 | Myotis muricola |
| BAT5 | BAT5_20211014_035533.wav | 15 | 10/14/2021 | 3:55:33 | 1.4309 | 103.73873 | Myotis horsfieldii |
| BAT5 | BAT5_20211014_035502.wav | 15 | 10/14/2021 | 3:55:02 | 1.4309 | 103.73873 | Myotis muricola |
| BAT5 | BAT5_20211014_031605.wav | 15 | 10/14/2021 | 3:16:05 | 1.4309 | 103.73873 | Myotis muricola |
| BAT5 | BAT5_20211014_031550.wav | 15 | 10/14/2021 | 3:15:50 | 1.4309 | 103.73873 | Myotis muricola |
| BAT5 | BAT5_20211014_031534.wav | 15 | 10/14/2021 | 3:15:34 | 1.4309 | 103.73873 | Myotis muricola |
| BAT5 | BAT5_20211014_031519.wav | 15 | 10/14/2021 | 3:15:19 | 1.4309 | 103.73873 | Myotis muricola |
| BAT5 | BAT5_20211014_031504.wav | 15 | 10/14/2021 | 3:15:04 | 1.4309 | 103.73873 | Myotis muricola |
| BAT5 | BAT5_20211014_031434.wav | 15 | 10/14/2021 | 3:14:34 | 1.4309 | 103.73873 | Myotis muricola |
| BAT5 | BAT5_20211014_031419.wav | 15 | 10/14/2021 | 3:14:19 | 1.4309 | 103.73873 | Myotis muricola |

| Station | File name | Duration | Date | Time | Lat | Long | Species |
|---|---|---|---|---|---|---|---|
| BAT5 | BAT5_20211014_031404.wav | 15 | 10/14/2021 | 3:14:04 | 1.4309 | 103.73873 | Myotis muricola |
| BAT5 | BAT5_20211014_031349.wav | 15 | 10/14/2021 | 3:13:49 | 1.4309 | 103.73873 | Myotis muricola |
| BAT5 | BAT5_20211014_031334.wav | 15 | 10/14/2021 | 3:13:34 | 1.4309 | 103.73873 | Myotis muricola |
| BAT5 | BAT5_20211014_031303.wav | 15 | 10/14/2021 | 3:13:03 | 1.4309 | 103.73873 | Myotis muricola |
| BAT5 | BAT5_20211014_025018.wav | 15 | 10/14/2021 | 2:50:18 | 1.4309 | 103.73873 | Myotis muricola |
| BAT5 | BAT5_20211014_021807.wav | 15 | 10/14/2021 | 2:18:07 | 1.4309 | 103.73873 | Myotis muricola |
| BAT5 | BAT5_20211014_021506.wav | 15 | 10/14/2021 | 2:15:06 | 1.4309 | 103.73873 | Myotis muricola |
| BAT5 | BAT5_20211014_021451.wav | 15 | 10/14/2021 | 2:14:51 | 1.4309 | 103.73873 | Myotis muricola |
| BAT5 | BAT5_20211014_021435.wav | 15 | 10/14/2021 | 2:14:35 | 1.4309 | 103.73873 | Myotis muricola |
| BAT5 | BAT5_20211014_021420.wav | 15 | 10/14/2021 | 2:14:20 | 1.4309 | 103.73873 | Myotis muricola |
| BAT5 | BAT5_20211014_014358.wav | 15 | 10/14/2021 | 1:43:58 | 1.4309 | 103.73873 | Myotis muricola |
| BAT5 | BAT5_20211014_014343.wav | 15 | 10/14/2021 | 1:43:43 | 1.4309 | 103.73873 | Myotis muricola |
| BAT5 | BAT5_20211014_014313.wav | 14.999 | 10/14/2021 | 1:43:13 | 1.4309 | 103.73873 | Myotis muricola |
| BAT5 | BAT5_20211014_014227.wav | 15 | 10/14/2021 | 1:42:27 | 1.4309 | 103.73873 | Myotis muricola |
| BAT5 | BAT5_20211014_014142.wav | 15 | 10/14/2021 | 1:41:42 | 1.4309 | 103.73873 | Myotis muricola |
| BAT5 | BAT5_20211014_014127.wav | 15 | 10/14/2021 | 1:41:27 | 1.4309 | 103.73873 | Myotis horsfieldii |
| BAT5 | BAT5_20211014_014026.wav | 15 | 10/14/2021 | 1:40:26 | 1.4309 | 103.73873 | Myotis muricola |
| BAT5 | BAT5_20211014_014011.wav | 15 | 10/14/2021 | 1:40:11 | 1.4309 | 103.73873 | Myotis muricola |
| BAT5 | BAT5_20211014_013956.wav | 15 | 10/14/2021 | 1:39:56 | 1.4309 | 103.73873 | Myotis muricola |
| BAT5 | BAT5_20211014_013855.wav | 15 | 10/14/2021 | 1:38:55 | 1.4309 | 103.73873 | Myotis muricola |
| BAT5 | BAT5_20211014_011754.wav | 15 | 10/14/2021 | 1:17:54 | 1.4309 | 103.73873 | Myotis muricola |
| BAT5 | BAT5_20211014_011739.wav | 15 | 10/14/2021 | 1:17:39 | 1.4309 | 103.73873 | Myotis muricola |
| BAT5 | BAT5_20211014_011724.wav | 15 | 10/14/2021 | 1:17:24 | 1.4309 | 103.73873 | Myotis muricola |
| BAT5 | BAT5_20211014_011654.wav | 15 | 10/14/2021 | 1:16:54 | 1.4309 | 103.73873 | Myotis muricola |
| BAT5 | BAT5_20211014_011638.wav | 15 | 10/14/2021 | 1:16:38 | 1.4309 | 103.73873 | Myotis muricola |
| BAT5 | BAT5_20211014_011608.wav | 15 | 10/14/2021 | 1:16:08 | 1.4309 | 103.73873 | Myotis muricola |
| BAT5 | BAT5_20211014_011553.wav | 15 | 10/14/2021 | 1:15:53 | 1.4309 | 103.73873 | Myotis muricola |
| BAT5 | BAT5_20211014_011538.wav | 15 | 10/14/2021 | 1:15:38 | 1.4309 | 103.73873 | Myotis muricola |
| BAT5 | BAT5_20211014_011523.wav | 15 | 10/14/2021 | 1:15:23 | 1.4309 | 103.73873 | Myotis muricola |
| BAT5 | BAT5_20211014_011508.wav | 15 | 10/14/2021 | 1:15:08 | 1.4309 | 103.73873 | Myotis muricola |
| BAT5 | BAT5_20211014_011453.wav | 15 | 10/14/2021 | 1:14:53 | 1.4309 | 103.73873 | Myotis muricola |
| BAT5 | BAT5_20211014_011438.wav | 15 | 10/14/2021 | 1:14:38 | 1.4309 | 103.73873 | Myotis muricola |
| BAT5 | BAT5_20211014_011422.wav | 15 | 10/14/2021 | 1:14:22 | 1.4309 | 103.73873 | Myotis muricola |
| BAT5 | BAT5_20211014_011352.wav | 15 | 10/14/2021 | 1:13:52 | 1.4309 | 103.73873 | Myotis muricola |
| BAT5 | BAT5_20211014_011322.wav | 15 | 10/14/2021 | 1:13:22 | 1.4309 | 103.73873 | Myotis muricola |
| BAT5 | BAT5_20211014_011307.wav | 15 | 10/14/2021 | 1:13:07 | 1.4309 | 103.73873 | Myotis muricola |
| BAT5 | BAT5_20211014_011252.wav | 15 | 10/14/2021 | 1:12:52 | 1.4309 | 103.73873 | Myotis muricola |
| BAT5 | BAT5_20211014_011222.wav | 15 | 10/14/2021 | 1:12:22 | 1.4309 | 103.73873 | Myotis muricola |
| BAT5 | BAT5_20211014_011205.wav | 15 | 10/14/2021 | 1:12:05 | 1.4309 | 103.73873 | Myotis muricola |
| BAT5 | BAT5_20211014_005354.wav | 15 | 10/14/2021 | 0:53:54 | 1.4309 | 103.73873 | Myotis muricola |
| BAT5 | BAT5_20211014_005335.wav | 15 | 10/14/2021 | 0:53:35 | 1.4309 | 103.73873 | Myotis muricola |
| BAT5 | BAT5_20211014_005319.wav | 15 | 10/14/2021 | 0:53:19 | 1.4309 | 103.73873 | Myotis muricola |
| BAT5 | BAT5_20211014_005249.wav | 15 | 10/14/2021 | 0:52:49 | 1.4309 | 103.73873 | Myotis muricola |
| BAT5 | BAT5_20211014_005234.wav | 15 | 10/14/2021 | 0:52:34 | 1.4309 | 103.73873 | Myotis muricola |
| BAT5 | BAT5_20211014_005219.wav | 15 | 10/14/2021 | 0:52:19 | 1.4309 | 103.73873 | Myotis muricola |
| BAT5 | BAT5_20211014_005204.wav | 15 | 10/14/2021 | 0:52:04 | 1.4309 | 103.73873 | Myotis muricola |
| BAT5 | BAT5_20211014_005149.wav | 15 | 10/14/2021 | 0:51:49 | 1.4309 | 103.73873 | Myotis muricola |
| BAT5 | BAT5_20211014_005133.wav | 15 | 10/14/2021 | 0:51:33 | 1.4309 | 103.73873 | Myotis muricola |
| BAT5 | BAT5_20211014_005118.wav | 15 | 10/14/2021 | 0:51:18 | 1.4309 | 103.73873 | Myotis muricola |
| BAT5 | BAT5_20211014_005103.wav | 15 | 10/14/2021 | 0:51:03 | 1.4309 | 103.73873 | Myotis muricola |
| BAT5 | BAT5_20211014_005032.wav | 15 | 10/14/2021 | 0:50:32 | 1.4309 | 103.73873 | Myotis muricola |
| BAT5 | BAT5_20211014_004931.wav | 15 | 10/14/2021 | 0:49:31 | 1.4309 | 103.73873 | Myotis muricola |
| BAT5 | BAT5_20211014_004831.wav | 15 | 10/14/2021 | 0:48:31 | 1.4309 | 103.73873 | Myotis muricola |
| BAT5 | BAT5_20211014_004815.wav | 15 | 10/14/2021 | 0:48:15 | 1.4309 | 103.73873 | Myotis muricola |
| BAT5 | BAT5_20211014_001243.wav | 15 | 10/14/2021 | 0:12:43 | 1.4309 | 103.73873 | Pipistrellus javanicus |
| BAT5 | BAT5_20211014_001228.wav | 15 | 10/14/2021 | 0:12:28 | 1.4309 | 103.73873 | Pipistrellus javanicus |
| BAT5 | BAT5_20211014_001213.wav | 15 | 10/14/2021 | 0:12:13 | 1.4309 | 103.73873 | Pipistrellus javanicus |
| BAT5 | BAT5_20211014_001142.wav | 15 | 10/14/2021 | 0:11:42 | 1.4309 | 103.73873 | Myotis muricola |
| BAT5 | BAT5_20211014_000925.wav | 15 | 10/14/2021 | 0:09:25 | 1.4309 | 103.73873 | Myotis muricola |
| BAT5 | BAT5_20211013_233846.wav | 14.999 | 10/13/2021 | 23:38:46 | 1.4309 | 103.73873 | Taphozous melanopogon |
| BAT5 | BAT5_20211013_233830.wav | 15 | 10/13/2021 | 23:38:30 | 1.4309 | 103.73873 | Myotis muricola |
| BAT5 | BAT5_20211013_233815.wav | 15 | 10/13/2021 | 23:38:15 | 1.4309 | 103.73873 | Myotis muricola |
| BAT5 | BAT5_20211013_233800.wav | 15 | 10/13/2021 | 23:38:00 | 1.4309 | 103.73873 | Myotis muricola |
| BAT5 | BAT5_20211013_233715.wav | 15 | 10/13/2021 | 23:37:15 | 1.4309 | 103.73873 | Myotis muricola |
| BAT5 | BAT5_20211013_233659.wav | 15 | 10/13/2021 | 23:36:59 | 1.4309 | 103.73873 | Myotis muricola |
| BAT5 | BAT5_20211013_233614.wav | 15 | 10/13/2021 | 23:36:14 | 1.4309 | 103.73873 | Pipistrellus javanicus |
| BAT5 | BAT5_20211013_233458.wav | 15 | 10/13/2021 | 23:34:58 | 1.4309 | 103.73873 | Myotis muricola |
| BAT5 | BAT5_20211013_233357.wav | 15 | 10/13/2021 | 23:33:57 | 1.4309 | 103.73873 | Myotis muricola |
| BAT5 | BAT5_20211013_233312.wav | 15 | 10/13/2021 | 23:33:12 | 1.4309 | 103.73873 | Myotis muricola |
| BAT5 | BAT5_20211013_232648.wav | 15 | 10/13/2021 | 23:26:48 | 1.4309 | 103.73873 | Myotis horsfieldii |
| BAT5 | BAT5_20211013_232617.wav | 15 | 10/13/2021 | 23:26:17 | 1.4309 | 103.73873 | Myotis muricola |
| BAT5 | BAT5_20211013_232547.wav | 15 | 10/13/2021 | 23:25:47 | 1.4309 | 103.73873 | Myotis muricola |
| BAT5 | BAT5_20211013_232502.wav | 15 | 10/13/2021 | 23:25:02 | 1.4309 | 103.73873 | Myotis muricola |
| BAT5 | BAT5_20211013_232447.wav | 15 | 10/13/2021 | 23:24:47 | 1.4309 | 103.73873 | Myotis muricola |
| BAT5 | BAT5_20211013_232417.wav | 15 | 10/13/2021 | 23:24:17 | 1.4309 | 103.73873 | Myotis muricola |
| BAT5 | BAT5_20211013_232402.wav | 15 | 10/13/2021 | 23:24:02 | 1.4309 | 103.73873 | Myotis muricola |
| BAT5 | BAT5_20211013_232301.wav | 15 | 10/13/2021 | 23:23:01 | 1.4309 | 103.73873 | Taphozous melanopogon |
| BAT5 | BAT5_20211013_232246.wav | 15 | 10/13/2021 | 23:22:46 | 1.4309 | 103.73873 | Taphozous melanopogon |
| BAT5 | BAT5_20211013_232216.wav | 15 | 10/13/2021 | 23:22:16 | 1.4309 | 103.73873 | Taphozous melanopogon |
| BAT5 | BAT5_20211013_232201.wav | 15 | 10/13/2021 | 23:22:01 | 1.4309 | 103.73873 | Myotis muricola |

| Station | File name | Duration | Date | Time | Lat | Long | Species |
|---|---|---|---|---|---|---|---|
| BAT5 | BAT5_20211013_224252.wav | 15 | 10/13/2021 | 22:42:52 | 1.4309 | 103.73873 | Myotis muricola |
| BAT5 | BAT5_20211013_224207.wav | 15 | 10/13/2021 | 22:42:07 | 1.4309 | 103.73873 | Myotis muricola |
| BAT5 | BAT5_20211013_224036.wav | 15 | 10/13/2021 | 22:40:36 | 1.4309 | 103.73873 | Myotis muricola |
| BAT5 | BAT5_20211013_223936.wav | 15 | 10/13/2021 | 22:39:36 | 1.4309 | 103.73873 | Myotis muricola |
| BAT5 | BAT5_20211013_223920.wav | 15 | 10/13/2021 | 22:39:20 | 1.4309 | 103.73873 | Myotis muricola |
| BAT5 | BAT5_20211013_223905.wav | 15 | 10/13/2021 | 22:39:05 | 1.4309 | 103.73873 | Myotis muricola |
| BAT5 | BAT5_20211013_223850.wav | 15 | 10/13/2021 | 22:38:50 | 1.4309 | 103.73873 | Myotis muricola |
| BAT5 | BAT5_20211013_223835.wav | 15 | 10/13/2021 | 22:38:35 | 1.4309 | 103.73873 | Myotis muricola |
| BAT5 | BAT5_20211013_223820.wav | 15 | 10/13/2021 | 22:38:20 | 1.4309 | 103.73873 | Myotis muricola |
| BAT5 | BAT5_20211013_223805.wav | 15 | 10/13/2021 | 22:38:05 | 1.4309 | 103.73873 | Myotis horsfieldii |
| BAT5 | BAT5_20211013_223734.wav | 15 | 10/13/2021 | 22:37:34 | 1.4309 | 103.73873 | Myotis muricola |
| BAT5 | BAT5_20211013_223719.wav | 15 | 10/13/2021 | 22:37:19 | 1.4309 | 103.73873 | Myotis muricola |
| BAT5 | BAT5_20211013_223704.wav | 15 | 10/13/2021 | 22:37:04 | 1.4309 | 103.73873 | Myotis muricola |
| BAT5 | BAT5_20211013_222648.wav | 15 | 10/13/2021 | 22:26:48 | 1.4309 | 103.73873 | Myotis muricola |
| BAT5 | BAT5_20211013_222633.wav | 15 | 10/13/2021 | 22:26:33 | 1.4309 | 103.73873 | Myotis muricola |
| BAT5 | BAT5_20211013_222618.wav | 15 | 10/13/2021 | 22:26:18 | 1.4309 | 103.73873 | Myotis muricola |
| BAT5 | BAT5_20211013_222602.wav | 15 | 10/13/2021 | 22:26:02 | 1.4309 | 103.73873 | Myotis muricola |
| BAT5 | BAT5_20211013_222532.wav | 15 | 10/13/2021 | 22:25:32 | 1.4309 | 103.73873 | Myotis muricola |
| BAT5 | BAT5_20211013_222517.wav | 15 | 10/13/2021 | 22:25:17 | 1.4309 | 103.73873 | Myotis muricola |
| BAT5 | BAT5_20211013_222432.wav | 15 | 10/13/2021 | 22:24:32 | 1.4309 | 103.73873 | Myotis muricola |
| BAT5 | BAT5_20211013_222327.wav | 15 | 10/13/2021 | 22:23:27 | 1.4309 | 103.73873 | Myotis muricola |
| BAT5 | BAT5_20211013_222312.wav | 15 | 10/13/2021 | 22:23:12 | 1.4309 | 103.73873 | Myotis muricola |
| BAT5 | BAT5_20211013_222257.wav | 15 | 10/13/2021 | 22:22:57 | 1.4309 | 103.73873 | Myotis muricola |
| BAT5 | BAT5_20211013_222242.wav | 15 | 10/13/2021 | 22:22:42 | 1.4309 | 103.73873 | Myotis muricola |
| BAT5 | BAT5_20211013_222227.wav | 15 | 10/13/2021 | 22:22:27 | 1.4309 | 103.73873 | Myotis muricola |
| BAT5 | BAT5_20211013_222212.wav | 15 | 10/13/2021 | 22:22:12 | 1.4309 | 103.73873 | Myotis muricola |
| BAT5 | BAT5_20211013_222157.wav | 15 | 10/13/2021 | 22:21:57 | 1.4309 | 103.73873 | Myotis muricola |
| BAT5 | BAT5_20211013_222127.wav | 15 | 10/13/2021 | 22:21:27 | 1.4309 | 103.73873 | Myotis muricola |
| BAT5 | BAT5_20211013_222111.wav | 15 | 10/13/2021 | 22:21:11 | 1.4309 | 103.73873 | Myotis muricola |
| BAT5 | BAT5_20211013_215055.wav | 15 | 10/13/2021 | 21:50:55 | 1.4309 | 103.73873 | Myotis muricola |
| BAT5 | BAT5_20211013_215009.wav | 15 | 10/13/2021 | 21:50:09 | 1.4309 | 103.73873 | Myotis muricola |
| BAT5 | BAT5_20211013_214924.wav | 15 | 10/13/2021 | 21:49:24 | 1.4309 | 103.73873 | Myotis muricola |
| BAT5 | BAT5_20211013_214909.wav | 15 | 10/13/2021 | 21:49:09 | 1.4309 | 103.73873 | Myotis muricola |
| BAT5 | BAT5_20211013_214854.wav | 15 | 10/13/2021 | 21:48:54 | 1.4309 | 103.73873 | Myotis muricola |
| BAT5 | BAT5_20211013_214839.wav | 15 | 10/13/2021 | 21:48:39 | 1.4309 | 103.73873 | Myotis muricola |
| BAT5 | BAT5_20211013_214824.wav | 15 | 10/13/2021 | 21:48:24 | 1.4309 | 103.73873 | Myotis muricola |
| BAT5 | BAT5_20211013_214809.wav | 15 | 10/13/2021 | 21:48:09 | 1.4309 | 103.73873 | Taphozous melanopogon |
| BAT5 | BAT5_20211013_214738.wav | 15 | 10/13/2021 | 21:47:38 | 1.4309 | 103.73873 | Taphozous melanopogon |
| BAT5 | BAT5_20211013_214723.wav | 15 | 10/13/2021 | 21:47:23 | 1.4309 | 103.73873 | Myotis muricola |
| BAT5 | BAT5_20211013_214638.wav | 15 | 10/13/2021 | 21:46:38 | 1.4309 | 103.73873 | Myotis muricola |
| BAT5 | BAT5_20211013_214608.wav | 15 | 10/13/2021 | 21:46:08 | 1.4309 | 103.73873 | Myotis muricola |
| BAT5 | BAT5_20211013_214553.wav | 15 | 10/13/2021 | 21:45:53 | 1.4309 | 103.73873 | Myotis muricola |
| BAT5 | BAT5_20211013_214538.wav | 15 | 10/13/2021 | 21:45:38 | 1.4309 | 103.73873 | Myotis muricola |
| BAT5 | BAT5_20211013_214522.wav | 15 | 10/13/2021 | 21:45:22 | 1.4309 | 103.73873 | Myotis muricola |
| BAT5 | BAT5_20211013_211745.wav | 15 | 10/13/2021 | 21:17:45 | 1.4309 | 103.73873 | Myotis muricola |
| BAT5 | BAT5_20211013_211730.wav | 15 | 10/13/2021 | 21:17:30 | 1.4309 | 103.73873 | Myotis muricola |
| BAT5 | BAT5_20211013_211629.wav | 15 | 10/13/2021 | 21:16:29 | 1.4309 | 103.73873 | Myotis muricola |
| BAT5 | BAT5_20211013_211614.wav | 15 | 10/13/2021 | 21:16:14 | 1.4309 | 103.73873 | Myotis muricola |
| BAT5 | BAT5_20211013_211544.wav | 15 | 10/13/2021 | 21:15:44 | 1.4309 | 103.73873 | Myotis muricola |
| BAT5 | BAT5_20211013_211514.wav | 15 | 10/13/2021 | 21:15:14 | 1.4309 | 103.73873 | Myotis muricola |
| BAT5 | BAT5_20211013_211327.wav | 15 | 10/13/2021 | 21:13:27 | 1.4309 | 103.73873 | Myotis muricola |
| BAT5 | BAT5_20211013_211312.wav | 15 | 10/13/2021 | 21:13:12 | 1.4309 | 103.73873 | Myotis muricola |
| BAT5 | BAT5_20211013_204545.wav | 15 | 10/13/2021 | 20:45:45 | 1.4309 | 103.73873 | Myotis muricola |
| BAT5 | BAT5_20211013_204530.wav | 15 | 10/13/2021 | 20:45:30 | 1.4309 | 103.73873 | Myotis horsfieldii |
| BAT5 | BAT5_20211013_204514.wav | 15 | 10/13/2021 | 20:45:14 | 1.4309 | 103.73873 | Myotis muricola |
| BAT5 | BAT5_20211013_204353.wav | 15 | 10/13/2021 | 20:43:53 | 1.4309 | 103.73873 | Myotis muricola |
| BAT5 | BAT5_20211013_204338.wav | 15 | 10/13/2021 | 20:43:38 | 1.4309 | 103.73873 | Myotis muricola |
| BAT5 | BAT5_20211013_204113.wav | 15 | 10/13/2021 | 20:41:13 | 1.4309 | 103.73873 | Myotis muricola |
| BAT5 | BAT5_20211013_204058.wav | 15 | 10/13/2021 | 20:40:58 | 1.4309 | 103.73873 | Myotis muricola |
| BAT5 | BAT5_20211013_204028.wav | 15 | 10/13/2021 | 20:40:28 | 1.4309 | 103.73873 | Scotophilus kuhlii |
| BAT5 | BAT5_20211013_204013.wav | 15 | 10/13/2021 | 20:40:13 | 1.4309 | 103.73873 | Scotophilus kuhlii |
| BAT5 | BAT5_20211013_201754.wav | 15 | 10/13/2021 | 20:17:54 | 1.4309 | 103.73873 | Myotis muricola |
| BAT5 | BAT5_20211013_201739.wav | 15 | 10/13/2021 | 20:17:39 | 1.4309 | 103.73873 | Myotis muricola |
| BAT5 | BAT5_20211013_201638.wav | 15 | 10/13/2021 | 20:16:38 | 1.4309 | 103.73873 | Myotis muricola |
| BAT5 | BAT5_20211013_201623.wav | 15 | 10/13/2021 | 20:16:23 | 1.4309 | 103.73873 | Myotis muricola |
| BAT5 | BAT5_20211013_201522.wav | 15 | 10/13/2021 | 20:15:22 | 1.4309 | 103.73873 | Myotis muricola |
| BAT5 | BAT5_20211013_201421.wav | 15 | 10/13/2021 | 20:14:21 | 1.4309 | 103.73873 | Myotis muricola |
| BAT5 | BAT5_20211013_201406.wav | 15 | 10/13/2021 | 20:14:06 | 1.4309 | 103.73873 | Myotis muricola |
| BAT5 | BAT5_20211013_201349.wav | 15 | 10/13/2021 | 20:13:49 | 1.4309 | 103.73873 | Myotis muricola |
| BAT5 | BAT5_20211013_201319.wav | 15 | 10/13/2021 | 20:13:19 | 1.4309 | 103.73873 | Myotis muricola |
| BAT5 | BAT5_20211013_201304.wav | 15 | 10/13/2021 | 20:13:04 | 1.4309 | 103.73873 | Myotis muricola |
| BAT5 | BAT5_20211013_195533.wav | 15 | 10/13/2021 | 19:55:33 | 1.4309 | 103.73873 | Myotis muricola |
| BAT5 | BAT5_20211013_195433.wav | 15 | 10/13/2021 | 19:54:33 | 1.4309 | 103.73873 | Myotis muricola |
| BAT5 | BAT5_20211013_195417.wav | 15 | 10/13/2021 | 19:54:17 | 1.4309 | 103.73873 | Myotis muricola |
| BAT5 | BAT5_20211013_195302.wav | 15 | 10/13/2021 | 19:53:02 | 1.4309 | 103.73873 | Myotis muricola |
| BAT5 | BAT5_20211013_195254.wav | 4.48 | 10/13/2021 | 19:52:54 | 1.4309 | 103.73873 | Myotis muricola |
| BAT5 | BAT5_20211013_195229.wav | 6.474 | 10/13/2021 | 19:52:29 | 1.4309 | 103.73873 | Myotis muricola |
| BAT5 | BAT5_20211013_195212.wav | 5.768 | 10/13/2021 | 19:52:12 | 1.4309 | 103.73873 | Myotis muricola |
| BAT5 | BAT5_20211013_195135.wav | 15 | 10/13/2021 | 19:51:35 | 1.4309 | 103.73873 | Taphozous melanopogon |
| BAT5 | BAT5_20211013_195029.wav | 15 | 10/13/2021 | 19:50:29 | 1.4309 | 103.73873 | Myotis muricola |

| Station | File name | Duration | Date | Time | Lat | Long | Species |
|---|---|---|---|---|---|---|---|
| BAT5 | BAT5_20211013_195014.wav | 15 | 10/13/2021 | 19:50:14 | 1.4309 | 103.73873 | Taphozous melanopogon |
| BAT5 | BAT5_20211013_191430.wav | 9.044 | 10/13/2021 | 19:14:30 | 1.4309 | 103.73873 | Myotis muricola |
| BAT5 | BAT5_20211013_191359.wav | 15 | 10/13/2021 | 19:13:59 | 1.4309 | 103.73873 | Myotis muricola |
| BAT5 | BAT5_20211013_191352.wav | 5.762 | 10/13/2021 | 19:13:52 | 1.4309 | 103.73873 | Myotis muricola |
| BAT5 | BAT5_20211013_191337.wav | 15 | 10/13/2021 | 19:13:37 | 1.4309 | 103.73873 | Saccolaimus saccolaimus |
| BAT5 | BAT5_20211013_191321.wav | 15 | 10/13/2021 | 19:13:21 | 1.4309 | 103.73873 | Saccolaimus saccolaimus |
| BAT5 | BAT5_20211013_191306.wav | 15 | 10/13/2021 | 19:13:06 | 1.4309 | 103.73873 | Saccolaimus saccolaimus |
| BAT5 | BAT5_20211013_062548.wav | 15 | 10/13/2021 | 6:25:48 | 1.4309 | 103.73873 | Taphozous melanopogon |
| BAT5 | BAT5_20211013_062311.wav | 15 | 10/13/2021 | 6:23:11 | 1.4309 | 103.73873 | Myotis muricola |
| BAT5 | BAT5_20211013_062127.wav | 7.99 | 10/13/2021 | 6:21:27 | 1.4309 | 103.73873 | Myotis muricola |
| BAT5 | BAT5_20211013_055746.wav | 15 | 10/13/2021 | 5:57:46 | 1.4309 | 103.73873 | Myotis muricola |
| BAT5 | BAT5_20211013_055731.wav | 15 | 10/13/2021 | 5:57:31 | 1.4309 | 103.73873 | Myotis muricola |
| BAT5 | BAT5_20211013_055716.wav | 15 | 10/13/2021 | 5:57:16 | 1.4309 | 103.73873 | Myotis muricola |
| BAT5 | BAT5_20211013_055701.wav | 15 | 10/13/2021 | 5:57:01 | 1.4309 | 103.73873 | Myotis muricola |
| BAT5 | BAT5_20211013_055616.wav | 15 | 10/13/2021 | 5:56:16 | 1.4309 | 103.73873 | Myotis muricola |
| BAT5 | BAT5_20211013_055600.wav | 15 | 10/13/2021 | 5:56:00 | 1.4309 | 103.73873 | Myotis muricola |
| BAT5 | BAT5_20211013_055545.wav | 15 | 10/13/2021 | 5:55:45 | 1.4309 | 103.73873 | Saccolaimus saccolaimus |
| BAT5 | BAT5_20211013_055515.wav | 15 | 10/13/2021 | 5:55:15 | 1.4309 | 103.73873 | Myotis muricola |
| BAT5 | BAT5_20211013_055445.wav | 15 | 10/13/2021 | 5:54:45 | 1.4309 | 103.73873 | Myotis muricola |
| BAT5 | BAT5_20211013_055430.wav | 15 | 10/13/2021 | 5:54:30 | 1.4309 | 103.73873 | Myotis muricola |
| BAT5 | BAT5_20211013_055359.wav | 15 | 10/13/2021 | 5:53:59 | 1.4309 | 103.73873 | Myotis muricola |
| BAT5 | BAT5_20211013_055244.wav | 15 | 10/13/2021 | 5:52:44 | 1.4309 | 103.73873 | Myotis muricola |
| BAT5 | BAT5_20211013_055228.wav | 15 | 10/13/2021 | 5:52:28 | 1.4309 | 103.73873 | Myotis muricola |
| BAT5 | BAT5_20211013_052548.wav | 15 | 10/13/2021 | 5:25:48 | 1.4309 | 103.73873 | Myotis muricola |
| BAT5 | BAT5_20211013_052502.wav | 15 | 10/13/2021 | 5:25:02 | 1.4309 | 103.73873 | Myotis muricola |
| BAT5 | BAT5_20211013_052447.wav | 15 | 10/13/2021 | 5:24:47 | 1.4309 | 103.73873 | Myotis muricola |
| BAT5 | BAT5_20211013_052402.wav | 15 | 10/13/2021 | 5:24:02 | 1.4309 | 103.73873 | Myotis horsfieldii |
| BAT5 | BAT5_20211013_052342.wav | 15 | 10/13/2021 | 5:23:42 | 1.4309 | 103.73873 | Myotis horsfieldii |
| BAT5 | BAT5_20211013_052312.wav | 15 | 10/13/2021 | 5:23:12 | 1.4309 | 103.73873 | Myotis muricola |
| BAT5 | BAT5_20211013_052241.wav | 15 | 10/13/2021 | 5:22:41 | 1.4309 | 103.73873 | Myotis muricola |
| BAT5 | BAT5_20211013_052226.wav | 15 | 10/13/2021 | 5:22:26 | 1.4309 | 103.73873 | Myotis muricola |
| BAT5 | BAT5_20211013_052210.wav | 15 | 10/13/2021 | 5:22:10 | 1.4309 | 103.73873 | Myotis muricola |
| BAT5 | BAT5_20211013_052155.wav | 15 | 10/13/2021 | 5:21:55 | 1.4309 | 103.73873 | Myotis muricola |
| BAT5 | BAT5_20211013_052125.wav | 15 | 10/13/2021 | 5:21:25 | 1.4309 | 103.73873 | Myotis muricola |
| BAT5 | BAT5_20211013_052025.wav | 15 | 10/13/2021 | 5:20:25 | 1.4309 | 103.73873 | Myotis muricola |
| BAT5 | BAT5_20211013_045139.wav | 15 | 10/13/2021 | 4:51:39 | 1.4309 | 103.73873 | Myotis muricola |
| BAT5 | BAT5_20211013_045054.wav | 15 | 10/13/2021 | 4:50:54 | 1.4309 | 103.73873 | Myotis muricola |
| BAT5 | BAT5_20211013_045039.wav | 15 | 10/13/2021 | 4:50:39 | 1.4309 | 103.73873 | Myotis muricola |
| BAT5 | BAT5_20211013_045024.wav | 15 | 10/13/2021 | 4:50:24 | 1.4309 | 103.73873 | Myotis muricola |
| BAT5 | BAT5_20211013_045008.wav | 15 | 10/13/2021 | 4:50:08 | 1.4309 | 103.73873 | Myotis muricola |
| BAT5 | BAT5_20211013_044908.wav | 15 | 10/13/2021 | 4:49:08 | 1.4309 | 103.73873 | Myotis muricola |
| BAT5 | BAT5_20211013_044853.wav | 15 | 10/13/2021 | 4:48:53 | 1.4309 | 103.73873 | Myotis muricola |
| BAT5 | BAT5_20211013_044837.wav | 15 | 10/13/2021 | 4:48:37 | 1.4309 | 103.73873 | Myotis muricola |
| BAT5 | BAT5_20211013_044822.wav | 15 | 10/13/2021 | 4:48:22 | 1.4309 | 103.73873 | Myotis muricola |
| BAT5 | BAT5_20211013_044807.wav | 15 | 10/13/2021 | 4:48:07 | 1.4309 | 103.73873 | Myotis muricola |
| BAT5 | BAT5_20211013_044752.wav | 15 | 10/13/2021 | 4:47:52 | 1.4309 | 103.73873 | Myotis muricola |
| BAT5 | BAT5_20211013_044722.wav | 15 | 10/13/2021 | 4:47:22 | 1.4309 | 103.73873 | Myotis muricola |
| BAT5 | BAT5_20211013_044652.wav | 15 | 10/13/2021 | 4:46:52 | 1.4309 | 103.73873 | Myotis muricola |
| BAT5 | BAT5_20211013_044637.wav | 15 | 10/13/2021 | 4:46:37 | 1.4309 | 103.73873 | Myotis horsfieldii |
| BAT5 | BAT5_20211013_044621.wav | 15 | 10/13/2021 | 4:46:21 | 1.4309 | 103.73873 | Myotis muricola |
| BAT5 | BAT5_20211013_044606.wav | 15 | 10/13/2021 | 4:46:06 | 1.4309 | 103.73873 | Myotis horsfieldii |
| BAT5 | BAT5_20211013_040858.wav | 15 | 10/13/2021 | 4:08:58 | 1.4309 | 103.73873 | Myotis muricola |
| BAT5 | BAT5_20211013_040828.wav | 15 | 10/13/2021 | 4:08:28 | 1.4309 | 103.73873 | Myotis muricola |
| BAT5 | BAT5_20211013_040813.wav | 15 | 10/13/2021 | 4:08:13 | 1.4309 | 103.73873 | Myotis muricola |
| BAT5 | BAT5_20211013_040743.wav | 15 | 10/13/2021 | 4:07:43 | 1.4309 | 103.73873 | Myotis muricola |
| BAT5 | BAT5_20211013_040728.wav | 15 | 10/13/2021 | 4:07:28 | 1.4309 | 103.73873 | Myotis muricola |
| BAT5 | BAT5_20211013_040713.wav | 15 | 10/13/2021 | 4:07:13 | 1.4309 | 103.73873 | Myotis muricola |
| BAT5 | BAT5_20211013_040658.wav | 15 | 10/13/2021 | 4:06:58 | 1.4309 | 103.73873 | Myotis muricola |
| BAT5 | BAT5_20211013_040628.wav | 15 | 10/13/2021 | 4:06:28 | 1.4309 | 103.73873 | Pipistrellus javanicus |
| BAT5 | BAT5_20211013_040612.wav | 15 | 10/13/2021 | 4:06:12 | 1.4309 | 103.73873 | Myotis muricola |
| BAT5 | BAT5_20211013_040512.wav | 15 | 10/13/2021 | 4:05:12 | 1.4309 | 103.73873 | Myotis muricola |
| BAT5 | BAT5_20211013_040457.wav | 15 | 10/13/2021 | 4:04:57 | 1.4309 | 103.73873 | Myotis muricola |
| BAT5 | BAT5_20211013_040413.wav | 15 | 10/13/2021 | 4:04:13 | 1.4309 | 103.73873 | Myotis muricola |
| BAT5 | BAT5_20211013_040358.wav | 15 | 10/13/2021 | 4:03:58 | 1.4309 | 103.73873 | Myotis muricola |
| BAT5 | BAT5_20211013_040343.wav | 15 | 10/13/2021 | 4:03:43 | 1.4309 | 103.73873 | Myotis muricola |
| BAT5 | BAT5_20211013_040312.wav | 15 | 10/13/2021 | 4:03:12 | 1.4309 | 103.73873 | Myotis muricola |
| BAT5 | BAT5_20211013_035458.wav | 15 | 10/13/2021 | 3:54:58 | 1.4309 | 103.73873 | Myotis muricola |
| BAT5 | BAT5_20211013_035443.wav | 15 | 10/13/2021 | 3:54:43 | 1.4309 | 103.73873 | Myotis muricola |
| BAT5 | BAT5_20211013_035428.wav | 15 | 10/13/2021 | 3:54:28 | 1.4309 | 103.73873 | Myotis muricola |
| BAT5 | BAT5_20211013_035413.wav | 15 | 10/13/2021 | 3:54:13 | 1.4309 | 103.73873 | Myotis muricola |
| BAT5 | BAT5_20211013_035358.wav | 15 | 10/13/2021 | 3:53:58 | 1.4309 | 103.73873 | Myotis muricola |
| BAT5 | BAT5_20211013_035330.wav | 15 | 10/13/2021 | 3:53:30 | 1.4309 | 103.73873 | Myotis muricola |
| BAT5 | BAT5_20211013_035315.wav | 15 | 10/13/2021 | 3:53:15 | 1.4309 | 103.73873 | Myotis muricola |
| BAT5 | BAT5_20211013_035300.wav | 15 | 10/13/2021 | 3:53:00 | 1.4309 | 103.73873 | Myotis muricola |
| BAT5 | BAT5_20211013_035245.wav | 15 | 10/13/2021 | 3:52:45 | 1.4309 | 103.73873 | Myotis muricola |
| BAT5 | BAT5_20211013_035214.wav | 15 | 10/13/2021 | 3:52:14 | 1.4309 | 103.73873 | Myotis muricola |
| BAT5 | BAT5_20211013_035159.wav | 15 | 10/13/2021 | 3:51:59 | 1.4309 | 103.73873 | Myotis muricola |
| BAT5 | BAT5_20211013_035128.wav | 15 | 10/13/2021 | 3:51:28 | 1.4309 | 103.73873 | Myotis muricola |
| BAT5 | BAT5_20211013_035113.wav | 15 | 10/13/2021 | 3:51:13 | 1.4309 | 103.73873 | Myotis muricola |
| BAT5 | BAT5_20211013_035042.wav | 15 | 10/13/2021 | 3:50:42 | 1.4309 | 103.73873 | Myotis muricola |

| Station | File name | Duration | Date | Time | Lat | Long | Species |
|---|---|---|---|---|---|---|---|
| BAT5 | BAT5_20211013_035027.wav | 15 | 10/13/2021 | 3:50:27 | 1.4309 | 103.73873 | Myotis muricola |
| BAT5 | BAT5_20211013_035012.wav | 15 | 10/13/2021 | 3:50:12 | 1.4309 | 103.73873 | Myotis muricola |
| BAT5 | BAT5_20211013_034957.wav | 15 | 10/13/2021 | 3:49:57 | 1.4309 | 103.73873 | Myotis muricola |
| BAT5 | BAT5_20211013_034927.wav | 15 | 10/13/2021 | 3:49:27 | 1.4309 | 103.73873 | Myotis muricola |
| BAT5 | BAT5_20211013_034912.wav | 15 | 10/13/2021 | 3:49:12 | 1.4309 | 103.73873 | Myotis muricola |
| BAT5 | BAT5_20211013_031750.wav | 15 | 10/13/2021 | 3:17:50 | 1.4309 | 103.73873 | Myotis muricola |
| BAT5 | BAT5_20211013_031705.wav | 15 | 10/13/2021 | 3:17:05 | 1.4309 | 103.73873 | Myotis muricola |
| BAT5 | BAT5_20211013_031650.wav | 15 | 10/13/2021 | 3:16:50 | 1.4309 | 103.73873 | Myotis muricola |
| BAT5 | BAT5_20211013_031605.wav | 15 | 10/13/2021 | 3:16:05 | 1.4309 | 103.73873 | Myotis muricola |
| BAT5 | BAT5_20211013_031519.wav | 15 | 10/13/2021 | 3:15:19 | 1.4309 | 103.73873 | Myotis muricola |
| BAT5 | BAT5_20211013_031349.wav | 15 | 10/13/2021 | 3:13:49 | 1.4309 | 103.73873 | Myotis muricola |
| BAT5 | BAT5_20211013_031333.wav | 15 | 10/13/2021 | 3:13:33 | 1.4309 | 103.73873 | Myotis muricola |
| BAT5 | BAT5_20211013_031203.wav | 15 | 10/13/2021 | 3:12:03 | 1.4309 | 103.73873 | Myotis muricola |
| BAT5 | BAT5_20211013_024103.wav | 15 | 10/13/2021 | 2:41:03 | 1.4309 | 103.73873 | Myotis muricola |
| BAT5 | BAT5_20211013_024048.wav | 15 | 10/13/2021 | 2:40:48 | 1.4309 | 103.73873 | Myotis muricola |
| BAT5 | BAT5_20211013_024033.wav | 15 | 10/13/2021 | 2:40:33 | 1.4309 | 103.73873 | Myotis horsfieldii |
| BAT5 | BAT5_20211013_024018.wav | 15 | 10/13/2021 | 2:40:18 | 1.4309 | 103.73873 | Myotis muricola |
| BAT5 | BAT5_20211013_023918.wav | 15 | 10/13/2021 | 2:39:18 | 1.4309 | 103.73873 | Myotis muricola |
| BAT5 | BAT5_20211013_023832.wav | 15 | 10/13/2021 | 2:38:32 | 1.4309 | 103.73873 | Myotis horsfieldii |
| BAT5 | BAT5_20211013_023817.wav | 15 | 10/13/2021 | 2:38:17 | 1.4309 | 103.73873 | Myotis horsfieldii |
| BAT5 | BAT5_20211013_023802.wav | 15 | 10/13/2021 | 2:38:02 | 1.4309 | 103.73873 | Myotis muricola |
| BAT5 | BAT5_20211013_020724.wav | 15 | 10/13/2021 | 2:07:24 | 1.4309 | 103.73873 | Myotis horsfieldii |
| BAT5 | BAT5_20211013_020639.wav | 15 | 10/13/2021 | 2:06:39 | 1.4309 | 103.73873 | Myotis muricola |
| BAT5 | BAT5_20211013_020624.wav | 15 | 10/13/2021 | 2:06:24 | 1.4309 | 103.73873 | Myotis muricola |
| BAT5 | BAT5_20211013_015348.wav | 15 | 10/13/2021 | 1:53:48 | 1.4309 | 103.73873 | Myotis horsfieldii |
| BAT5 | BAT5_20211013_015333.wav | 15 | 10/13/2021 | 1:53:33 | 1.4309 | 103.73873 | Myotis horsfieldii |
| BAT5 | BAT5_20211013_015318.wav | 15 | 10/13/2021 | 1:53:18 | 1.4309 | 103.73873 | Myotis muricola |
| BAT5 | BAT5_20211013_015303.wav | 15 | 10/13/2021 | 1:53:03 | 1.4309 | 103.73873 | Myotis horsfieldii |
| BAT5 | BAT5_20211013_015248.wav | 15 | 10/13/2021 | 1:52:48 | 1.4309 | 103.73873 | Myotis muricola |
| BAT5 | BAT5_20211013_015233.wav | 15 | 10/13/2021 | 1:52:33 | 1.4309 | 103.73873 | Myotis muricola |
| BAT5 | BAT5_20211013_015218.wav | 15 | 10/13/2021 | 1:52:18 | 1.4309 | 103.73873 | Myotis muricola |
| BAT5 | BAT5_20211013_015203.wav | 15 | 10/13/2021 | 1:52:03 | 1.4309 | 103.73873 | Myotis muricola |
| BAT5 | BAT5_20211013_015147.wav | 15 | 10/13/2021 | 1:51:47 | 1.4309 | 103.73873 | Myotis muricola |
| BAT5 | BAT5_20211013_015132.wav | 15 | 10/13/2021 | 1:51:32 | 1.4309 | 103.73873 | Myotis muricola |
| BAT5 | BAT5_20211013_015116.wav | 15 | 10/13/2021 | 1:51:16 | 1.4309 | 103.73873 | Myotis muricola |
| BAT5 | BAT5_20211013_015101.wav | 15 | 10/13/2021 | 1:51:01 | 1.4309 | 103.73873 | Myotis muricola |
| BAT5 | BAT5_20211013_015046.wav | 15 | 10/13/2021 | 1:50:46 | 1.4309 | 103.73873 | Myotis muricola |
| BAT5 | BAT5_20211013_015031.wav | 15 | 10/13/2021 | 1:50:31 | 1.4309 | 103.73873 | Myotis muricola |
| BAT5 | BAT5_20211013_015016.wav | 15 | 10/13/2021 | 1:50:16 | 1.4309 | 103.73873 | Myotis muricola |
| BAT5 | BAT5_20211013_015001.wav | 15 | 10/13/2021 | 1:50:01 | 1.4309 | 103.73873 | Myotis horsfieldii |
| BAT5 | BAT5_20211013_014931.wav | 15 | 10/13/2021 | 1:49:31 | 1.4309 | 103.73873 | Taphozous melanopogon |
| BAT5 | BAT5_20211013_014830.wav | 15 | 10/13/2021 | 1:48:30 | 1.4309 | 103.73873 | Myotis horsfieldii |
| BAT5 | BAT5_20211013_014815.wav | 15 | 10/13/2021 | 1:48:15 | 1.4309 | 103.73873 | Myotis horsfieldii |
| BAT5 | BAT5_20211013_012532.wav | 15 | 10/13/2021 | 1:25:32 | 1.4309 | 103.73873 | Myotis muricola |
| BAT5 | BAT5_20211013_012315.wav | 15 | 10/13/2021 | 1:23:15 | 1.4309 | 103.73873 | Myotis muricola |
| BAT5 | BAT5_20211013_004040.wav | 15 | 10/13/2021 | 0:40:40 | 1.4309 | 103.73873 | Pipistrellus javanicus |
| BAT5 | BAT5_20211013_002020.wav | 15 | 10/13/2021 | 0:20:20 | 1.4309 | 103.73873 | Myotis muricola |
| BAT5 | BAT5_20211013_002005.wav | 15 | 10/13/2021 | 0:20:05 | 1.4309 | 103.73873 | Myotis muricola |
| BAT5 | BAT5_20211013_001950.wav | 15 | 10/13/2021 | 0:19:50 | 1.4309 | 103.73873 | Myotis horsfieldii |
| BAT5 | BAT5_20211013_001920.wav | 15 | 10/13/2021 | 0:19:20 | 1.4309 | 103.73873 | Pipistrellus javanicus |
| BAT5 | BAT5_20211013_001905.wav | 15 | 10/13/2021 | 0:19:05 | 1.4309 | 103.73873 | Pipistrellus javanicus |
| BAT5 | BAT5_20211013_001850.wav | 15 | 10/13/2021 | 0:18:50 | 1.4309 | 103.73873 | Myotis horsfieldii |
| BAT5 | BAT5_20211013_001835.wav | 15 | 10/13/2021 | 0:18:35 | 1.4309 | 103.73873 | Myotis horsfieldii |
| BAT5 | BAT5_20211013_001820.wav | 15 | 10/13/2021 | 0:18:20 | 1.4309 | 103.73873 | Myotis horsfieldii |
| BAT5 | BAT5_20211013_001704.wav | 15 | 10/13/2021 | 0:17:04 | 1.4309 | 103.73873 | Pipistrellus javanicus |
| BAT5 | BAT5_20211013_001619.wav | 15 | 10/13/2021 | 0:16:19 | 1.4309 | 103.73873 | Myotis muricola |
| BAT5 | BAT5_20211013_001502.wav | 15 | 10/13/2021 | 0:15:02 | 1.4309 | 103.73873 | Myotis muricola |
| BAT5 | BAT5_20211012_231450.wav | 15 | 10/12/2021 | 23:14:50 | 1.4309 | 103.73873 | Myotis muricola |
| BAT5 | BAT5_20211012_231435.wav | 15 | 10/12/2021 | 23:14:35 | 1.4309 | 103.73873 | Myotis muricola |
| BAT5 | BAT5_20211012_231420.wav | 15 | 10/12/2021 | 23:14:20 | 1.4309 | 103.73873 | Myotis muricola |
| BAT5 | BAT5_20211012_231404.wav | 15 | 10/12/2021 | 23:14:04 | 1.4309 | 103.73873 | Myotis muricola |
| BAT5 | BAT5_20211012_231349.wav | 15 | 10/12/2021 | 23:13:49 | 1.4309 | 103.73873 | Myotis muricola |
| BAT5 | BAT5_20211012_231334.wav | 15 | 10/12/2021 | 23:13:34 | 1.4309 | 103.73873 | Myotis muricola |
| BAT5 | BAT5_20211012_231319.wav | 15 | 10/12/2021 | 23:13:19 | 1.4309 | 103.73873 | Myotis muricola |
| BAT5 | BAT5_20211012_231304.wav | 15 | 10/12/2021 | 23:13:04 | 1.4309 | 103.73873 | Myotis muricola |
| BAT5 | BAT5_20211012_231249.wav | 15 | 10/12/2021 | 23:12:49 | 1.4309 | 103.73873 | Myotis muricola |
| BAT5 | BAT5_20211012_231234.wav | 15 | 10/12/2021 | 23:12:34 | 1.4309 | 103.73873 | Myotis muricola |
| BAT5 | BAT5_20211012_231218.wav | 15 | 10/12/2021 | 23:12:18 | 1.4309 | 103.73873 | Myotis muricola |
| BAT5 | BAT5_20211012_231203.wav | 15 | 10/12/2021 | 23:12:03 | 1.4309 | 103.73873 | Myotis muricola |
| BAT5 | BAT5_20211012_231052.wav | 15 | 10/12/2021 | 23:10:52 | 1.4309 | 103.73873 | Myotis muricola |
| BAT5 | BAT5_20211012_231037.wav | 15 | 10/12/2021 | 23:10:37 | 1.4309 | 103.73873 | Myotis muricola |
| BAT5 | BAT5_20211012_231021.wav | 15 | 10/12/2021 | 23:10:21 | 1.4309 | 103.73873 | Myotis muricola |
| BAT5 | BAT5_20211012_231006.wav | 15 | 10/12/2021 | 23:10:06 | 1.4309 | 103.73873 | Myotis muricola |
| BAT5 | BAT5_20211012_230947.wav | 15 | 10/12/2021 | 23:09:47 | 1.4309 | 103.73873 | Myotis muricola |
| BAT5 | BAT5_20211012_230932.wav | 15 | 10/12/2021 | 23:09:32 | 1.4309 | 103.73873 | Myotis muricola |
| BAT5 | BAT5_20211012_230917.wav | 15 | 10/12/2021 | 23:09:17 | 1.4309 | 103.73873 | Myotis muricola |
| BAT5 | BAT5_20211012_230901.wav | 15 | 10/12/2021 | 23:09:01 | 1.4309 | 103.73873 | Myotis muricola |
| BAT5 | BAT5_20211012_223756.wav | 15 | 10/12/2021 | 22:37:56 | 1.4309 | 103.73873 | Taphozous melanopogon |
| BAT5 | BAT5_20211012_223741.wav | 15 | 10/12/2021 | 22:37:41 | 1.4309 | 103.73873 | Taphozous melanopogon |
| BAT5 | BAT5_20211012_223711.wav | 15 | 10/12/2021 | 22:37:11 | 1.4309 | 103.73873 | Taphozous melanopogon |

| Station | File name | Duration | Date | Time | Lat | Long | Species |
|---|---|---|---|---|---|---|---|
| BAT5 | BAT5_20211012_223656.wav | 15 | 10/12/2021 | 22:36:56 | 1.4309 | 103.73873 | Taphozous melanopogon |
| BAT5 | BAT5_20211012_223641.wav | 15 | 10/12/2021 | 22:36:41 | 1.4309 | 103.73873 | Myotis horsfieldii |
| BAT5 | BAT5_20211012_223626.wav | 15 | 10/12/2021 | 22:36:26 | 1.4309 | 103.73873 | Myotis muricola |
| BAT5 | BAT5_20211012_223611.wav | 15 | 10/12/2021 | 22:36:11 | 1.4309 | 103.73873 | Myotis muricola |
| BAT5 | BAT5_20211012_223555.wav | 15 | 10/12/2021 | 22:35:55 | 1.4309 | 103.73873 | Myotis muricola |
| BAT5 | BAT5_20211012_223540.wav | 15 | 10/12/2021 | 22:35:40 | 1.4309 | 103.73873 | Myotis muricola |
| BAT5 | BAT5_20211012_223524.wav | 15 | 10/12/2021 | 22:35:24 | 1.4309 | 103.73873 | Myotis horsfieldii |
| BAT5 | BAT5_20211012_223509.wav | 15 | 10/12/2021 | 22:35:09 | 1.4309 | 103.73873 | Myotis horsfieldii |
| BAT5 | BAT5_20211012_223454.wav | 15 | 10/12/2021 | 22:34:54 | 1.4309 | 103.73873 | Myotis muricola |
| BAT5 | BAT5_20211012_223439.wav | 15 | 10/12/2021 | 22:34:39 | 1.4309 | 103.73873 | Myotis muricola |
| BAT5 | BAT5_20211012_223424.wav | 15 | 10/12/2021 | 22:34:24 | 1.4309 | 103.73873 | Myotis muricola |
| BAT5 | BAT5_20211012_223354.wav | 15 | 10/12/2021 | 22:33:54 | 1.4309 | 103.73873 | Myotis muricola |
| BAT5 | BAT5_20211012_223339.wav | 15 | 10/12/2021 | 22:33:39 | 1.4309 | 103.73873 | Myotis muricola |
| BAT5 | BAT5_20211012_223324.wav | 15 | 10/12/2021 | 22:33:24 | 1.4309 | 103.73873 | Myotis muricola |
| BAT5 | BAT5_20211012_223309.wav | 15 | 10/12/2021 | 22:33:09 | 1.4309 | 103.73873 | Myotis muricola |
| BAT5 | BAT5_20211012_223253.wav | 15 | 10/12/2021 | 22:32:53 | 1.4309 | 103.73873 | Myotis muricola |
| BAT5 | BAT5_20211012_223238.wav | 15 | 10/12/2021 | 22:32:38 | 1.4309 | 103.73873 | Myotis muricola |
| BAT5 | BAT5_20211012_223206.wav | 15 | 10/12/2021 | 22:32:06 | 1.4309 | 103.73873 | Myotis muricola |
| BAT5 | BAT5_20211012_222649.wav | 15 | 10/12/2021 | 22:26:49 | 1.4309 | 103.73873 | Myotis muricola |
| BAT5 | BAT5_20211012_222634.wav | 15 | 10/12/2021 | 22:26:34 | 1.4309 | 103.73873 | Myotis muricola |
| BAT5 | BAT5_20211012_222548.wav | 15 | 10/12/2021 | 22:25:48 | 1.4309 | 103.73873 | Myotis muricola |
| BAT5 | BAT5_20211012_222533.wav | 15 | 10/12/2021 | 22:25:33 | 1.4309 | 103.73873 | Taphozous melanopogon |
| BAT5 | BAT5_20211012_222518.wav | 15 | 10/12/2021 | 22:25:18 | 1.4309 | 103.73873 | Myotis horsfieldii |
| BAT5 | BAT5_20211012_222502.wav | 15 | 10/12/2021 | 22:25:02 | 1.4309 | 103.73873 | Taphozous melanopogon |
| BAT5 | BAT5_20211012_222432.wav | 15 | 10/12/2021 | 22:24:32 | 1.4309 | 103.73873 | Myotis muricola |
| BAT5 | BAT5_20211012_222417.wav | 15 | 10/12/2021 | 22:24:17 | 1.4309 | 103.73873 | Myotis muricola |
| BAT5 | BAT5_20211012_222402.wav | 15 | 10/12/2021 | 22:24:02 | 1.4309 | 103.73873 | Taphozous melanopogon |
| BAT5 | BAT5_20211012_222340.wav | 15 | 10/12/2021 | 22:23:40 | 1.4309 | 103.73873 | Myotis muricola |
| BAT5 | BAT5_20211012_222325.wav | 15 | 10/12/2021 | 22:23:25 | 1.4309 | 103.73873 | Taphozous melanopogon |
| BAT5 | BAT5_20211012_222310.wav | 15 | 10/12/2021 | 22:23:10 | 1.4309 | 103.73873 | Taphozous melanopogon |
| BAT5 | BAT5_20211012_222254.wav | 15 | 10/12/2021 | 22:22:54 | 1.4309 | 103.73873 | Taphozous melanopogon |
| BAT5 | BAT5_20211012_222235.wav | 15 | 10/12/2021 | 22:22:35 | 1.4309 | 103.73873 | Taphozous melanopogon |
| BAT5 | BAT5_20211012_222220.wav | 15 | 10/12/2021 | 22:22:20 | 1.4309 | 103.73873 | Taphozous melanopogon |
| BAT5 | BAT5_20211012_222205.wav | 15 | 10/12/2021 | 22:22:05 | 1.4309 | 103.73873 | Taphozous melanopogon |
| BAT5 | BAT5_20211012_222150.wav | 15 | 10/12/2021 | 22:21:50 | 1.4309 | 103.73873 | Taphozous melanopogon |
| BAT5 | BAT5_20211012_222135.wav | 15 | 10/12/2021 | 22:21:35 | 1.4309 | 103.73873 | Taphozous melanopogon |
| BAT5 | BAT5_20211012_213759.wav | 15 | 10/12/2021 | 21:37:59 | 1.4309 | 103.73873 | Taphozous melanopogon |
| BAT5 | BAT5_20211012_213744.wav | 15 | 10/12/2021 | 21:37:44 | 1.4309 | 103.73873 | Taphozous melanopogon |
| BAT5 | BAT5_20211012_213729.wav | 15 | 10/12/2021 | 21:37:29 | 1.4309 | 103.73873 | Taphozous melanopogon |
| BAT5 | BAT5_20211012_213712.wav | 15 | 10/12/2021 | 21:37:12 | 1.4309 | 103.73873 | Taphozous melanopogon |
| BAT5 | BAT5_20211012_213656.wav | 15 | 10/12/2021 | 21:36:56 | 1.4309 | 103.73873 | Taphozous melanopogon |
| BAT5 | BAT5_20211012_213641.wav | 15 | 10/12/2021 | 21:36:41 | 1.4309 | 103.73873 | Taphozous melanopogon |
| BAT5 | BAT5_20211012_213626.wav | 15 | 10/12/2021 | 21:36:26 | 1.4309 | 103.73873 | Taphozous melanopogon |
| BAT5 | BAT5_20211012_213610.wav | 15 | 10/12/2021 | 21:36:10 | 1.4309 | 103.73873 | Taphozous melanopogon |
| BAT5 | BAT5_20211012_213555.wav | 15 | 10/12/2021 | 21:35:55 | 1.4309 | 103.73873 | Taphozous melanopogon |
| BAT5 | BAT5_20211012_213526.wav | 15 | 10/12/2021 | 21:35:26 | 1.4309 | 103.73873 | Taphozous melanopogon |
| BAT5 | BAT5_20211012_213511.wav | 15 | 10/12/2021 | 21:35:11 | 1.4309 | 103.73873 | Taphozous melanopogon |
| BAT5 | BAT5_20211012_213455.wav | 15 | 10/12/2021 | 21:34:55 | 1.4309 | 103.73873 | Taphozous melanopogon |
| BAT5 | BAT5_20211012_213440.wav | 15 | 10/12/2021 | 21:34:40 | 1.4309 | 103.73873 | Taphozous melanopogon |
| BAT5 | BAT5_20211012_213410.wav | 15 | 10/12/2021 | 21:34:10 | 1.4309 | 103.73873 | Taphozous melanopogon |
| BAT5 | BAT5_20211012_213309.wav | 15 | 10/12/2021 | 21:33:09 | 1.4309 | 103.73873 | Taphozous melanopogon |
| BAT5 | BAT5_20211012_212336.wav | 15 | 10/12/2021 | 21:23:36 | 1.4309 | 103.73873 | Taphozous melanopogon |
| BAT5 | BAT5_20211012_212320.wav | 15 | 10/12/2021 | 21:23:20 | 1.4309 | 103.73873 | Taphozous melanopogon |
| BAT5 | BAT5_20211012_212305.wav | 15 | 10/12/2021 | 21:23:05 | 1.4309 | 103.73873 | Taphozous melanopogon |
| BAT5 | BAT5_20211012_212105.wav | 15 | 10/12/2021 | 21:21:05 | 1.4309 | 103.73873 | Taphozous melanopogon |
| BAT5 | BAT5_20211012_212050.wav | 15 | 10/12/2021 | 21:20:50 | 1.4309 | 103.73873 | Taphozous melanopogon |
| BAT5 | BAT5_20211012_212035.wav | 15 | 10/12/2021 | 21:20:35 | 1.4309 | 103.73873 | Taphozous melanopogon |
| BAT5 | BAT5_20211012_211934.wav | 15 | 10/12/2021 | 21:19:34 | 1.4309 | 103.73873 | Taphozous melanopogon |
| BAT5 | BAT5_20211012_211919.wav | 15 | 10/12/2021 | 21:19:19 | 1.4309 | 103.73873 | Taphozous melanopogon |
| BAT5 | BAT5_20211012_211849.wav | 15 | 10/12/2021 | 21:18:49 | 1.4309 | 103.73873 | Taphozous melanopogon |
| BAT5 | BAT5_20211012_211833.wav | 15 | 10/12/2021 | 21:18:33 | 1.4309 | 103.73873 | Taphozous melanopogon |
| BAT5 | BAT5_20211012_204537.wav | 15 | 10/12/2021 | 20:45:37 | 1.4309 | 103.73873 | Myotis muricola |
| BAT5 | BAT5_20211012_204521.wav | 13.988 | 10/12/2021 | 20:45:21 | 1.4309 | 103.73873 | Myotis muricola |
| BAT5 | BAT5_20211012_204354.wav | 15 | 10/12/2021 | 20:43:54 | 1.4309 | 103.73873 | Taphozous melanopogon |
| BAT5 | BAT5_20211012_204257.wav | 7.427 | 10/12/2021 | 20:42:57 | 1.4309 | 103.73873 | Myotis muricola |
| BAT5 | BAT5_20211012_204241.wav | 15 | 10/12/2021 | 20:42:41 | 1.4309 | 103.73873 | Myotis muricola |
| BAT5 | BAT5_20211012_204047.wav | 4.128 | 10/12/2021 | 20:40:47 | 1.4309 | 103.73873 | Myotis muricola |
| BAT5 | BAT5_20211012_204031.wav | 15 | 10/12/2021 | 20:40:31 | 1.4309 | 103.73873 | Myotis muricola |
| BAT5 | BAT5_20211012_204016.wav | 15 | 10/12/2021 | 20:40:16 | 1.4309 | 103.73873 | Myotis muricola |
| BAT5 | BAT5_20211012_201748.wav | 10.962 | 10/12/2021 | 20:17:48 | 1.4309 | 103.73873 | Myotis muricola |
| BAT5 | BAT5_20211012_201733.wav | 15 | 10/12/2021 | 20:17:33 | 1.4309 | 103.73873 | Myotis horsfieldii |
| BAT5 | BAT5_20211012_201536.wav | 8.984 | 10/12/2021 | 20:15:36 | 1.4309 | 103.73873 | Myotis muricola |
| BAT5 | BAT5_20211012_201425.wav | 9.134 | 10/12/2021 | 20:14:25 | 1.4309 | 103.73873 | Myotis horsfieldii |
| BAT5 | BAT5_20211012_201410.wav | 15 | 10/12/2021 | 20:14:10 | 1.4309 | 103.73873 | Myotis horsfieldii |
| BAT5 | BAT5_20211012_201322.wav | 6.094 | 10/12/2021 | 20:13:22 | 1.4309 | 103.73873 | Myotis muricola |
| BAT5 | BAT5_20211012_193455.wav | 15 | 10/12/2021 | 19:34:55 | 1.4309 | 103.73873 | Myotis muricola |
| BAT5 | BAT5_20211012_193437.wav | 15 | 10/12/2021 | 19:34:37 | 1.4309 | 103.73873 | Myotis muricola |
| BAT5 | BAT5_20211012_193402.wav | 15 | 10/12/2021 | 19:34:02 | 1.4309 | 103.73873 | Myotis muricola |
| BAT5 | BAT5_20211012_193347.wav | 15 | 10/12/2021 | 19:33:47 | 1.4309 | 103.73873 | Myotis muricola |
| BAT5 | BAT5_20211012_193332.wav | 15 | 10/12/2021 | 19:33:32 | 1.4309 | 103.73873 | Myotis muricola |

| Station | File name | Duration | Date | Time | Lat | Long | Species |
|---|---|---|---|---|---|---|---|
| BAT5 | BAT5_20211012_193317.wav | 15 | 10/12/2021 | 19:33:17 | 1.4309 | 103.73873 | Myotis muricola |
| BAT5 | BAT5_20211012_193300.wav | 15 | 10/12/2021 | 19:33:00 | 1.4309 | 103.73873 | Myotis muricola |
| BAT5 | BAT5_20211012_193245.wav | 15 | 10/12/2021 | 19:32:45 | 1.4309 | 103.73873 | Myotis muricola |
| BAT5 | BAT5_20211012_193214.wav | 15 | 10/12/2021 | 19:32:14 | 1.4309 | 103.73873 | Myotis muricola |
| BAT5 | BAT5_20211012_193154.wav | 10.351 | 10/12/2021 | 19:31:54 | 1.4309 | 103.73873 | Myotis muricola |
| BAT5 | BAT5_20211012_193127.wav | 11.322 | 10/12/2021 | 19:31:27 | 1.4309 | 103.73873 | Myotis muricola |
| BAT5 | BAT5_20211012_193056.wav | 15 | 10/12/2021 | 19:30:56 | 1.4309 | 103.73873 | Myotis muricola |
| BAT5 | BAT5_20211012_193038.wav | 15 | 10/12/2021 | 19:30:38 | 1.4309 | 103.73873 | Myotis muricola |
| BAT5 | BAT5_20211012_192045.wav | 13.371 | 10/12/2021 | 19:20:45 | 1.4309 | 103.73873 | Myotis muricola |
| BAT5 | BAT5_20211012_192030.wav | 14.028 | 10/12/2021 | 19:20:30 | 1.4309 | 103.73873 | Myotis muricola |
| BAT5 | BAT5_20211012_192024.wav | 4.789 | 10/12/2021 | 19:20:24 | 1.4309 | 103.73873 | Myotis muricola |
| BAT5 | BAT5_20211012_192008.wav | 15 | 10/12/2021 | 19:20:08 | 1.4309 | 103.73873 | Myotis muricola |
| BAT5 | BAT5_20211012_191934.wav | 8.403 | 10/12/2021 | 19:19:34 | 1.4309 | 103.73873 | Myotis muricola |
| BAT5 | BAT5_20211012_191913.wav | 3.284 | 10/12/2021 | 19:19:13 | 1.4309 | 103.73873 | Myotis muricola |
| BAT5 | BAT5_20211012_191844.wav | 8.758 | 10/12/2021 | 19:18:44 | 1.4309 | 103.73873 | Myotis muricola |
| BAT5 | BAT5_20211012_191821.wav | 10.199 | 10/12/2021 | 19:18:21 | 1.4309 | 103.73873 | Myotis muricola |
| BAT5 | BAT5_20211012_191758.wav | 8.262 | 10/12/2021 | 19:17:58 | 1.4309 | 103.73873 | Myotis muricola |
| BAT5 | BAT5_20211012_191719.wav | 13.25 | 10/12/2021 | 19:17:19 | 1.4309 | 103.73873 | Myotis muricola |
| BAT5 | BAT5_20211012_191712.wav | 6.364 | 10/12/2021 | 19:17:12 | 1.4309 | 103.73873 | Myotis muricola |
| BAT5 | BAT5_20211012_191535.wav | 10.754 | 10/12/2021 | 19:15:35 | 1.4309 | 103.73873 | Myotis muricola |
| BAT5 | BAT5_20211012_191507.wav | 13.354 | 10/12/2021 | 19:15:07 | 1.4309 | 103.73873 | Saccolaimus saccolaimus |
| BAT5 | BAT5_20211111_223643.wav | 14.479 | 11/11/2021 | 22:36:43 | 1.4309 | 103.73873 | Myotis muricola |
| BAT5 | BAT5_20211111_223628.wav | 15 | 11/11/2021 | 22:36:28 | 1.4309 | 103.73873 | Myotis muricola |
| BAT5 | BAT5_20211105_005700.wav | 15 | 11/5/2021 | 0:57:00 | 1.4309 | 103.73873 | Myotis muricola |
| BAT5 | BAT5_20211104_044118.wav | 8.558 | 11/4/2021 | 4:41:18 | 1.4309 | 103.73873 | Myotis muricola |
| BAT5 | BAT5_20211104_044103.wav | 15 | 11/4/2021 | 4:41:03 | 1.4309 | 103.73873 | Myotis muricola |
| BAT5 | BAT5_20211104_043602.wav | 14.043 | 11/4/2021 | 4:36:02 | 1.4309 | 103.73873 | Myotis muricola |
| BAT5 | BAT5_20211103_234205.wav | 15 | 11/3/2021 | 23:42:05 | 1.4309 | 103.73873 | Myotis muricola |
| BAT5 | BAT5_20211103_231621.wav | 15 | 11/3/2021 | 23:16:21 | 1.4309 | 103.73873 | Myotis muricola |
| BAT5 | BAT5_20211103_200956.wav | 12.061 | 11/3/2021 | 20:09:56 | 1.4309 | 103.73873 | Myotis muricola |
| BAT5 | BAT5_20211103_200618.wav | 14.17 | 11/3/2021 | 20:06:18 | 1.4309 | 103.73873 | Myotis horsfieldii |
| BAT5 | BAT5_20211103_194346.wav | 6.454 | 11/3/2021 | 19:43:46 | 1.4309 | 103.73873 | Myotis muricola |
| BAT5 | BAT5_20211103_194303.wav | 15 | 11/3/2021 | 19:43:03 | 1.4309 | 103.73873 | Myotis muricola |
| BAT5 | BAT5_20211103_194253.wav | 9.25 | 11/3/2021 | 19:42:53 | 1.4309 | 103.73873 | Myotis muricola |
| BAT5 | BAT5_20211103_194230.wav | 15 | 11/3/2021 | 19:42:30 | 1.4309 | 103.73873 | Myotis muricola |
| BAT5 | BAT5_20211103_194151.wav | 13.194 | 11/3/2021 | 19:41:51 | 1.4309 | 103.73873 | Myotis muricola |
| BAT5 | BAT5_20211103_191815.wav | 15 | 11/3/2021 | 19:18:15 | 1.4309 | 103.73873 | Myotis muricola |
| BAT5 | BAT5_20211103_191730.wav | 15 | 11/3/2021 | 19:17:30 | 1.4309 | 103.73873 | Myotis muricola |
| BAT5 | BAT5_20211031_062551.wav | 15 | 10/31/2021 | 6:25:51 | 1.4309 | 103.73873 | Myotis muricola |
| BAT5 | BAT5_20211031_054354.wav | 15 | 10/31/2021 | 5:43:54 | 1.4309 | 103.73873 | Myotis muricola |
| BAT5 | BAT5_20211031_051102.wav | 15 | 10/31/2021 | 5:11:02 | 1.4309 | 103.73873 | Myotis muricola |
| BAT5 | BAT5_20211031_034427.wav | 15 | 10/31/2021 | 3:44:27 | 1.4309 | 103.73873 | Pipistrellus javanicus |
| BAT5 | BAT5_20211031_014506.wav | 15 | 10/31/2021 | 1:45:06 | 1.4309 | 103.73873 | Myotis muricola |
| BAT5 | BAT5_20211031_004323.wav | 15 | 10/31/2021 | 0:43:23 | 1.4309 | 103.73873 | Myotis muricola |
| BAT5 | BAT5_20211030_230406.wav | 15 | 10/30/2021 | 23:04:06 | 1.4309 | 103.73873 | Myotis muricola |
| BAT5 | BAT5_20211030_195506.wav | 15 | 10/30/2021 | 19:55:06 | 1.4309 | 103.73873 | Myotis muricola |
| BAT5 | BAT5_20211030_191841.wav | 15 | 10/30/2021 | 19:18:41 | 1.4309 | 103.73873 | Myotis muricola |
| BAT5 | BAT5_20211030_191606.wav | 15 | 10/30/2021 | 19:16:06 | 1.4309 | 103.73873 | Myotis muricola |
| BAT5 | BAT5_20211030_191525.wav | 15 | 10/30/2021 | 19:15:25 | 1.4309 | 103.73873 | Myotis muricola |
| BAT5 | BAT5_20211030_191414.wav | 15 | 10/30/2021 | 19:14:14 | 1.4309 | 103.73873 | Myotis muricola |
| BAT5 | BAT5_20211029_224257.wav | 15 | 10/29/2021 | 22:42:57 | 1.4309 | 103.73873 | Myotis muricola |
| BAT5 | BAT5_20211029_212026.wav | 15 | 10/29/2021 | 21:20:26 | 1.4309 | 103.73873 | Pipistrellus javanicus |
| BAT5 | BAT5_20211029_205947.wav | 15 | 10/29/2021 | 20:59:47 | 1.4309 | 103.73873 | Myotis muricola |
| BAT5 | BAT5_20211029_205618.wav | 11.167 | 10/29/2021 | 20:56:18 | 1.4309 | 103.73873 | Myotis muricola |
| BAT5 | BAT5_20211029_205541.wav | 13.822 | 10/29/2021 | 20:55:41 | 1.4309 | 103.73873 | Myotis muricola |
| BAT5 | BAT5_20211029_205526.wav | 14.232 | 10/29/2021 | 20:55:26 | 1.4309 | 103.73873 | Myotis muricola |
| BAT5 | BAT5_20211029_194321.wav | 15 | 10/29/2021 | 19:43:21 | 1.4309 | 103.73873 | Myotis muricola |
| BAT5 | BAT5_20211029_192044.wav | 15 | 10/29/2021 | 19:20:44 | 1.4309 | 103.73873 | Myotis muricola |
| BAT5 | BAT5_20211029_050703.wav | 15 | 10/29/2021 | 5:07:03 | 1.4309 | 103.73873 | Myotis muricola |
| BAT5 | BAT5_20211029_023712.wav | 15 | 10/29/2021 | 2:37:12 | 1.4309 | 103.73873 | Myotis muricola |
| BAT5 | BAT5_20211029_023657.wav | 15 | 10/29/2021 | 2:36:57 | 1.4309 | 103.73873 | Myotis muricola |
| BAT5 | BAT5_20211029_015755.wav | 15 | 10/29/2021 | 1:57:55 | 1.4309 | 103.73873 | Pipistrellus javanicus |
| BAT5 | BAT5_20211029_015638.wav | 15 | 10/29/2021 | 1:56:38 | 1.4309 | 103.73873 | Myotis muricola |
| BAT5 | BAT5_20211029_015623.wav | 15 | 10/29/2021 | 1:56:23 | 1.4309 | 103.73873 | Myotis muricola |
| BAT5 | BAT5_20211028_211257.wav | 12.294 | 10/28/2021 | 21:12:57 | 1.4309 | 103.73873 | Myotis muricola |
| BAT5 | BAT5_20211028_211042.wav | 15 | 10/28/2021 | 21:10:42 | 1.4309 | 103.73873 | Myotis muricola |
| BAT5 | BAT5_20211028_210801.wav | 14.735 | 10/28/2021 | 21:08:01 | 1.4309 | 103.73873 | Myotis muricola |
| BAT5 | BAT5_20211028_204620.wav | 15 | 10/28/2021 | 20:46:20 | 1.4309 | 103.73873 | Myotis muricola |
| BAT5 | BAT5_20211028_204519.wav | 7.804 | 10/28/2021 | 20:45:19 | 1.4309 | 103.73873 | Myotis muricola |
| BAT5 | BAT5_20211028_204448.wav | 15 | 10/28/2021 | 20:44:48 | 1.4309 | 103.73873 | Myotis muricola |
| BAT5 | BAT5_20211028_193544.wav | 15 | 10/28/2021 | 19:35:44 | 1.4309 | 103.73873 | Myotis muricola |
| BAT5 | BAT5_20211028_193529.wav | 15 | 10/28/2021 | 19:35:29 | 1.4309 | 103.73873 | Myotis muricola |
| BAT5 | BAT5_20211028_040656.wav | 15 | 10/28/2021 | 4:06:56 | 1.4309 | 103.73873 | Pipistrellus javanicus |
| BAT5 | BAT5_20211028_040343.wav | 15 | 10/28/2021 | 4:03:43 | 1.4309 | 103.73873 | Myotis muricola |
| BAT5 | BAT5_20211028_040303.wav | 15 | 10/28/2021 | 4:03:03 | 1.4309 | 103.73873 | Myotis muricola |
| BAT5 | BAT5_20211028_031048.wav | 15 | 10/28/2021 | 3:10:48 | 1.4309 | 103.73873 | Pipistrellus javanicus |
| BAT5 | BAT5_20211028_021957.wav | 15 | 10/28/2021 | 2:19:57 | 1.4309 | 103.73873 | Myotis muricola |
| BAT5 | BAT5_20211028_021856.wav | 15 | 10/28/2021 | 2:18:56 | 1.4309 | 103.73873 | Pipistrellus javanicus |
| BAT5 | BAT5_20211028_021724.wav | 15 | 10/28/2021 | 2:17:24 | 1.4309 | 103.73873 | Pipistrellus javanicus |
| BAT5 | BAT5_20211028_021709.wav | 15 | 10/28/2021 | 2:17:09 | 1.4309 | 103.73873 | Pipistrellus javanicus |

| Station | File name | Duration | Date | Time | Lat | Long | Species |
|---|---|---|---|---|---|---|---|
| BAT5 | BAT5_20211028_014027.wav | 15 | 10/28/2021 | 1:40:27 | 1.4309 | 103.73873 | Pipistrellus javanicus |
| BAT5 | BAT5_20211027_215026.wav | 12.364 | 10/27/2021 | 21:50:26 | 1.4309 | 103.73873 | Myotis muricola |
| BAT5 | BAT5_20211027_205509.wav | 15 | 10/27/2021 | 20:55:09 | 1.4309 | 103.73873 | Myotis muricola |
| BAT5 | BAT5_20211027_195555.wav | 7.592 | 10/27/2021 | 19:55:55 | 1.4309 | 103.73873 | Myotis muricola |
| BAT5 | BAT5_20211027_195540.wav | 15 | 10/27/2021 | 19:55:40 | 1.4309 | 103.73873 | Myotis muricola |
| BAT5 | BAT5_20211022_055356.wav | 15 | 10/22/2021 | 5:53:56 | 1.4309 | 103.73873 | Myotis muricola |
| BAT5 | BAT5_20211022_050844.wav | 15 | 10/22/2021 | 5:08:44 | 1.4309 | 103.73873 | Myotis muricola |
| BAT5 | BAT5_20211021_192320.wav | 15 | 10/21/2021 | 19:23:20 | 1.4309 | 103.73873 | Myotis muricola |
| BAT5 | BAT5_20211021_051728.wav | 15 | 10/21/2021 | 5:17:28 | 1.4309 | 103.73873 | Myotis muricola |
| BAT5 | BAT5_20211021_044747.wav | 15 | 10/21/2021 | 4:47:47 | 1.4309 | 103.73873 | Myotis muricola |
| BAT5 | BAT5_20211021_034129.wav | 15 | 10/21/2021 | 3:41:29 | 1.4309 | 103.73873 | Myotis muricola |
| BAT5 | BAT5_20211020_061152.wav | 15 | 10/20/2021 | 6:11:52 | 1.4309 | 103.73873 | Myotis muricola |
| BAT5 | BAT5_20211020_050540.wav | 15 | 10/20/2021 | 5:05:40 | 1.4309 | 103.73873 | Myotis muricola |
| BAT5 | BAT5_20211020_050524.wav | 15 | 10/20/2021 | 5:05:24 | 1.4309 | 103.73873 | Pipistrellus javanicus |
| BAT5 | BAT5_20211020_050454.wav | 15 | 10/20/2021 | 5:04:54 | 1.4309 | 103.73873 | Myotis muricola |
| BAT5 | BAT5_20211020_050439.wav | 15 | 10/20/2021 | 5:04:39 | 1.4309 | 103.73873 | Myotis muricola |
| BAT5 | BAT5_20211020_050424.wav | 15 | 10/20/2021 | 5:04:24 | 1.4309 | 103.73873 | Myotis muricola |
| BAT5 | BAT5_20211020_050409.wav | 15 | 10/20/2021 | 5:04:09 | 1.4309 | 103.73873 | Pipistrellus javanicus |
| BAT5 | BAT5_20211020_050238.wav | 15 | 10/20/2021 | 5:02:38 | 1.4309 | 103.73873 | Pipistrellus javanicus |
| BAT5 | BAT5_20211020_050223.wav | 15 | 10/20/2021 | 5:02:23 | 1.4309 | 103.73873 | Pipistrellus javanicus |
| BAT5 | BAT5_20211020_050208.wav | 15 | 10/20/2021 | 5:02:08 | 1.4309 | 103.73873 | Pipistrellus javanicus |
| BAT5 | BAT5_20211020_050153.wav | 15 | 10/20/2021 | 5:01:53 | 1.4309 | 103.73873 | Myotis muricola |
| BAT5 | BAT5_20211020_050138.wav | 15 | 10/20/2021 | 5:01:38 | 1.4309 | 103.73873 | Pipistrellus javanicus |
| BAT5 | BAT5_20211020_050052.wav | 15 | 10/20/2021 | 5:00:52 | 1.4309 | 103.73873 | Pipistrellus javanicus |
| BAT5 | BAT5_20211020_050037.wav | 15 | 10/20/2021 | 5:00:37 | 1.4309 | 103.73873 | Myotis muricola |
| BAT5 | BAT5_20211020_050007.wav | 15 | 10/20/2021 | 5:00:07 | 1.4309 | 103.73873 | Pipistrellus javanicus |
| BAT5 | BAT5_20211020_045210.wav | 15 | 10/20/2021 | 4:52:10 | 1.4309 | 103.73873 | Myotis muricola |
| BAT5 | BAT5_20211020_045155.wav | 15 | 10/20/2021 | 4:51:55 | 1.4309 | 103.73873 | Myotis muricola |
| BAT5 | BAT5_20211020_045140.wav | 15 | 10/20/2021 | 4:51:40 | 1.4309 | 103.73873 | Myotis muricola |
| BAT5 | BAT5_20211020_045124.wav | 15 | 10/20/2021 | 4:51:24 | 1.4309 | 103.73873 | Myotis muricola |
| BAT5 | BAT5_20211020_045109.wav | 15 | 10/20/2021 | 4:51:09 | 1.4309 | 103.73873 | Myotis muricola |
| BAT5 | BAT5_20211020_045023.wav | 15 | 10/20/2021 | 4:50:23 | 1.4309 | 103.73873 | Myotis muricola |
| BAT5 | BAT5_20211020_044923.wav | 15 | 10/20/2021 | 4:49:23 | 1.4309 | 103.73873 | Myotis muricola |
| BAT5 | BAT5_20211020_034316.wav | 15 | 10/20/2021 | 3:43:16 | 1.4309 | 103.73873 | Myotis muricola |
| BAT5 | BAT5_20211020_034145.wav | 15 | 10/20/2021 | 3:41:45 | 1.4309 | 103.73873 | Myotis muricola |
| BAT5 | BAT5_20211020_034130.wav | 15 | 10/20/2021 | 3:41:30 | 1.4309 | 103.73873 | Myotis muricola |
| BAT5 | BAT5_20211020_033944.wav | 10.399 | 10/20/2021 | 3:39:44 | 1.4309 | 103.73873 | Myotis muricola |
| BAT5 | BAT5_20211020_015214.wav | 8.932 | 10/20/2021 | 1:52:14 | 1.4309 | 103.73873 | Pipistrellus javanicus |
| BAT5 | BAT5_20211019_212240.wav | 14.449 | 10/19/2021 | 21:22:40 | 1.4309 | 103.73873 | Myotis muricola |
| BAT5 | BAT5_20211019_212053.wav | 15 | 10/19/2021 | 21:20:53 | 1.4309 | 103.73873 | Myotis muricola |
| BAT5 | BAT5_20211019_203334.wav | 14.444 | 10/19/2021 | 20:33:34 | 1.4309 | 103.73873 | Myotis muricola |
| BAT5 | BAT5_20211019_203227.wav | 8.574 | 10/19/2021 | 20:32:27 | 1.4309 | 103.73873 | Myotis muricola |
| BAT5 | BAT5_20211019_200749.wav | 15 | 10/19/2021 | 20:07:49 | 1.4309 | 103.73873 | Myotis muricola |
| BAT5 | BAT5_20211019_200734.wav | 15 | 10/19/2021 | 20:07:34 | 1.4309 | 103.73873 | Myotis muricola |
| BAT5 | BAT5_20211019_200716.wav | 15 | 10/19/2021 | 20:07:16 | 1.4309 | 103.73873 | Myotis muricola |
| BAT5 | BAT5_20211019_200630.wav | 15 | 10/19/2021 | 20:06:30 | 1.4309 | 103.73873 | Myotis muricola |
| BAT5 | BAT5_20211019_200515.wav | 15 | 10/19/2021 | 20:05:15 | 1.4309 | 103.73873 | Myotis muricola |
| BAT5 | BAT5_20211019_200459.wav | 15 | 10/19/2021 | 20:04:59 | 1.4309 | 103.73873 | Myotis muricola |
| BAT5 | BAT5_20211019_200444.wav | 15 | 10/19/2021 | 20:04:44 | 1.4309 | 103.73873 | Myotis muricola |
| BAT5 | BAT5_20211019_024745.wav | 15 | 10/19/2021 | 2:47:45 | 1.4309 | 103.73873 | Myotis muricola |
| BAT5 | BAT5_20211019_022619.wav | 15 | 10/19/2021 | 2:26:19 | 1.4309 | 103.73873 | Myotis horsfieldii |
| BAT5 | BAT5_20211018_222227.wav | 15 | 10/18/2021 | 22:22:27 | 1.4309 | 103.73873 | Myotis muricola |
| BAT5 | BAT5_20211018_222142.wav | 15 | 10/18/2021 | 22:21:42 | 1.4309 | 103.73873 | Myotis muricola |
| BAT5 | BAT5_20211018_210750.wav | 15 | 10/18/2021 | 21:07:50 | 1.4309 | 103.73873 | Myotis muricola |
| BAT5 | BAT5_20211018_210723.wav | 15 | 10/18/2021 | 21:07:23 | 1.4309 | 103.73873 | Myotis muricola |
| BAT5 | BAT5_20211018_204141.wav | 15 | 10/18/2021 | 20:41:41 | 1.4309 | 103.73873 | Myotis muricola |
| BAT5 | BAT5_20211018_204105.wav | 15 | 10/18/2021 | 20:41:05 | 1.4309 | 103.73873 | Myotis muricola |
| BAT5 | BAT5_20211018_202340.wav | 15 | 10/18/2021 | 20:23:40 | 1.4309 | 103.73873 | Myotis muricola |
| BAT5 | BAT5_20211018_202303.wav | 14.181 | 10/18/2021 | 20:23:03 | 1.4309 | 103.73873 | Myotis muricola |
| BAT5 | BAT5_20211015_041928.wav | 15 | 10/15/2021 | 4:19:28 | 1.4309 | 103.73873 | Myotis muricola |
| BAT5 | BAT5_20211015_024413.wav | 15 | 10/15/2021 | 2:44:13 | 1.4309 | 103.73873 | Myotis muricola |
| BAT5 | BAT5_20211015_021223.wav | 15 | 10/15/2021 | 2:12:23 | 1.4309 | 103.73873 | Myotis muricola |
| BAT5 | BAT5_20211015_003237.wav | 15 | 10/15/2021 | 0:32:37 | 1.4309 | 103.73873 | Myotis muricola |
| BAT5 | BAT5_20211014_224645.wav | 15 | 10/14/2021 | 22:46:45 | 1.4309 | 103.73873 | Pipistrellus javanicus |
| BAT5 | BAT5_20211014_224258.wav | 15 | 10/14/2021 | 22:42:58 | 1.4309 | 103.73873 | Myotis muricola |
| BAT5 | BAT5_20211014_061756.wav | 15 | 10/14/2021 | 6:17:56 | 1.4309 | 103.73873 | Myotis muricola |
| BAT5 | BAT5_20211014_054449.wav | 15 | 10/14/2021 | 5:44:49 | 1.4309 | 103.73873 | Pipistrellus javanicus |
| BAT5 | BAT5_20211014_054434.wav | 15 | 10/14/2021 | 5:44:34 | 1.4309 | 103.73873 | Myotis muricola |
| BAT5 | BAT5_20211014_054319.wav | 15 | 10/14/2021 | 5:43:19 | 1.4309 | 103.73873 | Myotis muricola |
| BAT5 | BAT5_20211014_054017.wav | 15 | 10/14/2021 | 5:40:17 | 1.4309 | 103.73873 | Myotis muricola |
| BAT5 | BAT5_20211014_035533.wav | 15 | 10/14/2021 | 3:55:33 | 1.4309 | 103.73873 | Myotis muricola |
| BAT5 | BAT5_20211013_232648.wav | 15 | 10/13/2021 | 23:26:48 | 1.4309 | 103.73873 | Myotis muricola |
| BAT5 | BAT5_20211013_232301.wav | 15 | 10/13/2021 | 23:23:01 | 1.4309 | 103.73873 | Myotis muricola |
| BAT5 | BAT5_20211013_232216.wav | 15 | 10/13/2021 | 23:22:16 | 1.4309 | 103.73873 | Myotis muricola |
| BAT5 | BAT5_20211013_223805.wav | 15 | 10/13/2021 | 22:38:05 | 1.4309 | 103.73873 | Myotis muricola |
| BAT5 | BAT5_20211013_195135.wav | 15 | 10/13/2021 | 19:51:35 | 1.4309 | 103.73873 | Myotis muricola |
| BAT5 | BAT5_20211013_191337.wav | 15 | 10/13/2021 | 19:13:37 | 1.4309 | 103.73873 | Myotis muricola |
| BAT5 | BAT5_20211013_191321.wav | 15 | 10/13/2021 | 19:13:21 | 1.4309 | 103.73873 | Myotis muricola |
| BAT5 | BAT5_20211013_191306.wav | 15 | 10/13/2021 | 19:13:06 | 1.4309 | 103.73873 | Myotis muricola |
| BAT5 | BAT5_20211013_044637.wav | 15 | 10/13/2021 | 4:46:37 | 1.4309 | 103.73873 | Myotis muricola |

| Station | File name | Duration | Date | Time | Lat | Long | Species |
|---|---|---|---|---|---|---|---|
| BAT5 | BAT5_20211013_044606.wav | 15 | 10/13/2021 | 4:46:06 | 1.4309 | 103.73873 | Myotis muricola |
| BAT5 | BAT5_20211013_040828.wav | 15 | 10/13/2021 | 4:08:28 | 1.4309 | 103.73873 | Pipistrellus javanicus |
| BAT5 | BAT5_20211013_040743.wav | 15 | 10/13/2021 | 4:07:43 | 1.4309 | 103.73873 | Pipistrellus javanicus |
| BAT5 | BAT5_20211013_040658.wav | 15 | 10/13/2021 | 4:06:58 | 1.4309 | 103.73873 | Pipistrellus javanicus |
| BAT5 | BAT5_20211013_040612.wav | 15 | 10/13/2021 | 4:06:12 | 1.4309 | 103.73873 | Pipistrellus javanicus |
| BAT5 | BAT5_20211013_024033.wav | 15 | 10/13/2021 | 2:40:33 | 1.4309 | 103.73873 | Myotis muricola |
| BAT5 | BAT5_20211013_015348.wav | 15 | 10/13/2021 | 1:53:48 | 1.4309 | 103.73873 | Myotis muricola |
| BAT5 | BAT5_20211013_015333.wav | 15 | 10/13/2021 | 1:53:33 | 1.4309 | 103.73873 | Myotis muricola |
| BAT5 | BAT5_20211013_015303.wav | 15 | 10/13/2021 | 1:53:03 | 1.4309 | 103.73873 | Myotis muricola |
| BAT5 | BAT5_20211013_015001.wav | 15 | 10/13/2021 | 1:50:01 | 1.4309 | 103.73873 | Myotis muricola |
| BAT5 | BAT5_20211013_001950.wav | 15 | 10/13/2021 | 0:19:50 | 1.4309 | 103.73873 | Pipistrellus javanicus |
| BAT5 | BAT5_20211013_001850.wav | 15 | 10/13/2021 | 0:18:50 | 1.4309 | 103.73873 | Pipistrellus javanicus |
| BAT5 | BAT5_20211013_001820.wav | 15 | 10/13/2021 | 0:18:20 | 1.4309 | 103.73873 | Pipistrellus javanicus |
| BAT5 | BAT5_20211012_223756.wav | 15 | 10/12/2021 | 22:37:56 | 1.4309 | 103.73873 | Myotis muricola |
| BAT5 | BAT5_20211012_223711.wav | 15 | 10/12/2021 | 22:37:11 | 1.4309 | 103.73873 | Myotis muricola |
| BAT5 | BAT5_20211012_223641.wav | 15 | 10/12/2021 | 22:36:41 | 1.4309 | 103.73873 | Myotis muricola |
| BAT5 | BAT5_20211012_223524.wav | 15 | 10/12/2021 | 22:35:24 | 1.4309 | 103.73873 | Myotis muricola |
| BAT5 | BAT5_20211012_223509.wav | 15 | 10/12/2021 | 22:35:09 | 1.4309 | 103.73873 | Myotis muricola |
| BAT5 | BAT5_20211012_222533.wav | 15 | 10/12/2021 | 22:25:33 | 1.4309 | 103.73873 | Myotis muricola |
| BAT5 | BAT5_20211012_222502.wav | 15 | 10/12/2021 | 22:25:02 | 1.4309 | 103.73873 | Myotis muricola |
| BAT5 | BAT5_20211012_222402.wav | 15 | 10/12/2021 | 22:24:02 | 1.4309 | 103.73873 | Myotis muricola |
| BAT5 | BAT5_20211012_222325.wav | 15 | 10/12/2021 | 22:23:25 | 1.4309 | 103.73873 | Myotis muricola |
| BAT5 | BAT5_20211012_222310.wav | 15 | 10/12/2021 | 22:23:10 | 1.4309 | 103.73873 | Myotis muricola |
| BAT5 | BAT5_20211012_222254.wav | 15 | 10/12/2021 | 22:22:54 | 1.4309 | 103.73873 | Myotis muricola |
| BAT5 | BAT5_20211012_222235.wav | 15 | 10/12/2021 | 22:22:35 | 1.4309 | 103.73873 | Myotis muricola |
| BAT5 | BAT5_20211012_222220.wav | 15 | 10/12/2021 | 22:22:20 | 1.4309 | 103.73873 | Myotis muricola |
| BAT5 | BAT5_20211012_222150.wav | 15 | 10/12/2021 | 22:21:50 | 1.4309 | 103.73873 | Myotis muricola |
| BAT5 | BAT5_20211012_213744.wav | 15 | 10/12/2021 | 21:37:44 | 1.4309 | 103.73873 | Myotis muricola |
| BAT5 | BAT5_20211012_213729.wav | 15 | 10/12/2021 | 21:37:29 | 1.4309 | 103.73873 | Myotis muricola |
| BAT5 | BAT5_20211012_213641.wav | 15 | 10/12/2021 | 21:36:41 | 1.4309 | 103.73873 | Myotis muricola |
| BAT5 | BAT5_20211012_213626.wav | 15 | 10/12/2021 | 21:36:26 | 1.4309 | 103.73873 | Myotis muricola |
| BAT5 | BAT5_20211012_213309.wav | 15 | 10/12/2021 | 21:33:09 | 1.4309 | 103.73873 | Myotis muricola |
| BAT5 | BAT5_20211012_201733.wav | 15 | 10/12/2021 | 20:17:33 | 1.4309 | 103.73873 | Myotis muricola |
| BAT5 | BAT5_20211020_050454.wav | 15 | 10/20/2021 | 5:04:54 | 1.4309 | 103.73873 | Pipistrellus javanicus |
| BAT5 | BAT5_20211019_022619.wav | 15 | 10/19/2021 | 2:26:19 | 1.4309 | 103.73873 | Myotis muricola |
| BAT5 | BAT5_20211013_001950.wav | 15 | 10/13/2021 | 0:19:50 | 1.4309 | 103.73873 | Myotis muricola |
| BAT5 | BAT5_20211012_222310.wav | 15 | 10/12/2021 | 22:23:10 | 1.4309 | 103.73873 | Pipistrellus javanicus |
| BAT5 | BAT5_20211012_201733.wav | 15 | 10/12/2021 | 20:17:33 | 1.4309 | 103.73873 | Taphozous melanopogon |
| BAT5 | BAT5_20211031_062105.wav | 15 | 10/31/2021 | 6:21:05 | 1.4309 | 103.73873 | Tylonycteris sp. |

**Appendix 7.1 Terrestrial Biodiversity Baseline Report**
**Appendix E3: Stationary Bat Detection Survey Data**

**Table 2: Stationary Bat Detection Data Log**

| Station | Latitude | Longitude | Deployment date | End date | No. of nights | maintenance_date01 | Problem1_night of [date] | Problem1_to | Problem1_#days | Round 1 # Trap-nights | maintenance_date02 | Problem2_from | Problem2_to | Problem2_#days | Round 2 # Trap-nights | maintenance_date03 | Problem3_from | Problem3_to | Problem3_#days | maintenance_date04 | Problem4_from | Problem4_to | Problem4_#days | Round 4 # Trap-nights | maintenance_date05 | Problem5_from | Problem5_to | Problem5_#days | Round 5 # Trap-nights | maintenance_date06 | Problem6_from | Problem6_to | Problem6_#days | Round 6 # Trap-nights |
|---|---|---|---|---|---|---|---|---|---|---|---|---|---|---|---|---|---|---|---|---|---|---|---|---|---|---|---|---|---|---|---|---|---|---|
| BAT1 | 1.41486 | 103.72956 | 16-Jun-21 | 19-Jul-21 | 24 | 23-Jun-21 | 20-Jun-21 | 23-Jun-21 | 3 | | 5-Jul-21 | 2-Jul-21 | 5-Jul-21 | 3 | | 19-Jul-21 | 14-Jul-21 | 17-Jul-21 | 3 | | | | 0 | | | | | | | | | | | | |
| BAT2 | 1.42038 | 103.73540 | 16-Jun-21 | 6-Aug-21 | 34 | 23-Jun-21 | 20-Jun-21 | 23-Jun-21 | 3 | | 5-Jul-21 | | | 0 | | 19-Jul-21 | 5-Jul | 19-Jul-21 | 14 | 28-Jul | 26-Jul | 28-Jul | 2 | 7 | | 3-Aug-21 | 6-Aug | 3 | | | | | | |
| BAT3 | 1.43075 | 103.73874 | 16-Jun-21 | 19-Jul-21 | 10 | 23-Jun-21 | 17-Jun-21 | 23-Jun-21 | 6 | | 5-Jul-21 | 28-Jun | 5-Jul-21 | 7 | | 19-Jul-21 | 9-Jul-21 | 19-Jul-21 | 10 | | | | 0 | | | | | 0 | | | | | | |
| BAT3 | 1.43075 | 103.73874 | 28-Jul-21 | 13-Aug-21 | 14 | 6-Aug-21 | 31-Jul-21 | 2-Aug-21 | 2 | | 13-Aug-21 | | | | | | | | | | | | | | | | | | | | | | | |
| BAT4 | 1.43709 | 103.74337 | 12-Oct-21 | 10-Nov-21 | 25 | 18-Oct-21 | 17-Oct-21 | 18-Oct-21 | 1 | | 27-Oct-21 | 25-Oct-21 | 27-Oct-21 | 2 | | 3-Nov-21 | | | 0 | 10-Nov-21 | 9-Nov-21 | 10-Nov-21 | 1 | 6 | | | | | | | | | | |
| BAT5 | 1.42938 | 103.74662 | 12-Oct-21 | 17-Nov-21 | 23 | 18-Oct-21 | 15-Oct-21 | 18-Oct-21 | 3 | | 27-Oct-21 | 22-Oct-21 | 27-Oct-21 | 5 | | 3-Nov-21 | 1-Nov-21 | 3-Nov-21 | 2 | 10-Nov-21 | 7-Nov-21 | 10-Nov-21 | 3 | 4 | 15-Nov-21 | | | | | 17-Nov-21 | | | | |
| BAT6 | 1.42224 | 103.74229 | 12-Oct-21 | 15-Nov-21 | 26 | 18-Oct-21 | 17-Oct-21 | 18-Oct-21 | 1 | | 27-Oct-21 | 24-Oct-21 | 27-Oct-21 | 3 | | 3-Nov-21 | | | 0 | 15-Nov-21 | 11-Nov-21 | 15-Nov-21 | 4 | | | | | | | | | | | |

# APPENDIX F CAMERA TRAP DATA

**Appendix 7.1 Terrestrial Biodiversity Baseline Report**
**Appendix F: Camera Trap Data**

**Table 1: Camera Trap Data**

| Station | Sampling Date | FileModifyDate | Date | Time | FileName | Taxon | Genus | Species | ScientificName | GlobalStatus | NationalStatus | CS | Quantity |
|---|---|---|---|---|---|---|---|---|---|---|---|---|---|
| CT01 | 3/30/2021 | 3/21/2021 11:34 | 3/21/2021 | 11:34:58 | IMG_0008.AVI | Mammal | Callosciurus | notatus | Callosciurus notatus | Least Concern | Not Assessed | No | 1 |
| CT02 | 3/30/2021 | 3/18/2021 11:38 | 3/18/2021 | 11:38:16 | IMG_0011.AVI | Bird | Amaurornis | phoenicurus | Amaurornis phoenicur | Least Concern | Not Assessed | No | 1 |
| CT02 | 3/30/2021 | 3/18/2021 18:16 | 3/18/2021 | 18:16:28 | IMG_0019.AVI | Bird | Amaurornis | phoenicurus | Amaurornis phoenicur | Least Concern | Not Assessed | No | 1 |
| CT02 | 3/30/2021 | 3/18/2021 17:12 | 3/18/2021 | 17:12:36 | IMG_0014.AVI | N.A | Unidentified | sp. | Unidentified sp. | N.A | N.A | N.A | 1 |
| CT02 | 3/30/2021 | 3/21/2021 8:39 | 3/21/2021 | 8:39:00 | IMG_0066.AVI | Bird | Amaurornis | phoenicurus | Amaurornis phoenicur | Least Concern | Not Assessed | No | 1 |
| CT02 | 3/30/2021 | 3/22/2021 18:11 | 3/22/2021 | 18:11:14 | IMG_0084.AVI | Bird | Amaurornis | phoenicurus | Amaurornis phoenicur | Least Concern | Not Assessed | No | 1 |
| CT02 | 3/30/2021 | 3/23/2021 7:59 | 3/22/2021 | 7:59:42 | IMG_0086.AVI | Bird | Amaurornis | phoenicurus | Amaurornis phoenicur | Least Concern | Not Assessed | No | 1 |
| CT02 | 3/30/2021 | 3/24/2021 9:31 | 3/24/2021 | 9:31:44 | IMG_0111.AVI | Bird | Amaurornis | phoenicurus | Amaurornis phoenicur | Least Concern | Not Assessed | No | 1 |
| CT02 | 3/30/2021 | 3/24/2021 9:33 | 3/24/2021 | 9:33:38 | IMG_0112.AVI | Bird | Amaurornis | phoenicurus | Amaurornis phoenicur | Least Concern | Not Assessed | No | 1 |
| CT02 | 3/30/2021 | 3/24/2021 11:03 | 3/24/2021 | 11:03:24 | IMG_0115.AVI | Bird | Amaurornis | phoenicurus | Amaurornis phoenicur | Least Concern | Not Assessed | No | 1 |
| CT02 | 3/30/2021 | 3/24/2021 12:40 | 3/24/2021 | 12:40:10 | IMG_0117.AVI | Bird | Amaurornis | phoenicurus | Amaurornis phoenicur | Least Concern | Not Assessed | No | 1 |
| CT02 | 3/30/2021 | 3/24/2021 12:42 | 3/24/2021 | 12:42:24 | IMG_0118.AVI | Bird | Amaurornis | phoenicurus | Amaurornis phoenicur | Least Concern | Not Assessed | No | 1 |
| CT02 | 3/30/2021 | 3/24/2021 13:30 | 3/24/2021 | 13:30:48 | IMG_0119.AVI | Bird | Amaurornis | phoenicurus | Amaurornis phoenicur | Least Concern | Not Assessed | No | 1 |
| CT02 | 3/30/2021 | 3/24/2021 13:57 | 3/24/2021 | 13:57:48 | IMG_0120.AVI | Bird | Amaurornis | phoenicurus | Amaurornis phoenicur | Least Concern | Not Assessed | No | 1 |
| CT02 | 3/30/2021 | 3/24/2021 17:06 | 3/24/2021 | 17:06:20 | IMG_0121.AVI | Bird | Amaurornis | phoenicurus | Amaurornis phoenicur | Least Concern | Not Assessed | No | 1 |
| CT02 | 3/30/2021 | 3/24/2021 18:13 | 3/24/2021 | 18:13:38 | IMG_0122.AVI | Bird | Amaurornis | phoenicurus | Amaurornis phoenicur | Least Concern | Not Assessed | No | 1 |
| CT02 | 3/30/2021 | 3/25/2021 10:25 | 3/25/2021 | 10:25:18 | IMG_0123.AVI | Bird | Amaurornis | phoenicurus | Amaurornis phoenicur | Least Concern | Not Assessed | No | 1 |
| CT02 | 3/30/2021 | 3/25/2021 10:25 | 3/25/2021 | 10:25:40 | IMG_0124.AVI | Bird | Amaurornis | phoenicurus | Amaurornis phoenicur | Least Concern | Not Assessed | No | 1 |
| CT02 | 3/30/2021 | 3/26/2021 9:00 | 3/26/2021 | 9:00:42 | IMG_0130.AVI | Bird | Amaurornis | phoenicurus | Amaurornis phoenicur | Least Concern | Not Assessed | No | 1 |
| CT02 | 3/30/2021 | 3/26/2021 9:26 | 3/26/2021 | 9:26:42 | IMG_0131.AVI | Bird | Amaurornis | phoenicurus | Amaurornis phoenicur | Least Concern | Not Assessed | No | 1 |
| CT02 | 3/30/2021 | 3/26/2021 9:28 | 3/26/2021 | 9:28:06 | IMG_0133.AVI | Bird | Amaurornis | phoenicurus | Amaurornis phoenicur | Least Concern | Not Assessed | No | 1 |
| CT02 | 3/30/2021 | 3/26/2021 18:37 | 3/26/2021 | 18:37:14 | IMG_0136.AVI | Bird | Amaurornis | phoenicurus | Amaurornis phoenicur | Least Concern | Not Assessed | No | 1 |
| CT02 | 3/30/2021 | 3/26/2021 18:47 | 3/26/2021 | 18:47:40 | IMG_0138.AVI | Bird | Amaurornis | phoenicurus | Amaurornis phoenicur | Least Concern | Not Assessed | No | 1 |
| CT02 | 3/30/2021 | 3/27/2021 7:13 | 3/26/2021 | 7:13:00 | IMG_0139.AVI | Bird | Amaurornis | phoenicurus | Amaurornis phoenicur | Least Concern | Not Assessed | No | 1 |
| CT02 | 3/30/2021 | 3/27/2021 7:15 | 3/26/2021 | 7:15:26 | IMG_0140.AVI | Bird | Amaurornis | phoenicurus | Amaurornis phoenicur | Least Concern | Not Assessed | No | 1 |
| CT02 | 3/30/2021 | 3/27/2021 8:42 | 3/27/2021 | 8:42:02 | IMG_0141.AVI | Bird | Amaurornis | phoenicurus | Amaurornis phoenicur | Least Concern | Not Assessed | No | 1 |
| CT02 | 3/30/2021 | 3/27/2021 14:24 | 3/27/2021 | 14:24:56 | IMG_0143.AVI | Bird | Amaurornis | phoenicurus | Amaurornis phoenicur | Least Concern | Not Assessed | No | 1 |
| CT02 | 3/30/2021 | 3/27/2021 14:25 | 3/27/2021 | 14:25:18 | IMG_0144.AVI | Bird | Amaurornis | phoenicurus | Amaurornis phoenicur | Least Concern | Not Assessed | No | 1 |
| CT02 | 3/30/2021 | 3/27/2021 14:50 | 3/27/2021 | 14:50:54 | IMG_0145.AVI | Bird | Amaurornis | phoenicurus | Amaurornis phoenicur | Least Concern | Not Assessed | No | 1 |
| CT02 | 3/30/2021 | 3/28/2021 8:14 | 3/28/2021 | 8:14:12 | IMG_0150.AVI | Bird | Amaurornis | phoenicurus | Amaurornis phoenicur | Least Concern | Not Assessed | No | 1 |
| CT02 | 3/30/2021 | 3/28/2021 8:48 | 3/28/2021 | 8:48:10 | IMG_0151.AVI | Bird | Amaurornis | phoenicurus | Amaurornis phoenicur | Least Concern | Not Assessed | No | 1 |
| CT02 | 3/30/2021 | 3/28/2021 11:43 | 3/28/2021 | 11:43:10 | IMG_0155.AVI | Bird | Amaurornis | phoenicurus | Amaurornis phoenicur | Least Concern | Not Assessed | No | 1 |
| CT02 | 3/30/2021 | 3/28/2021 11:45 | 3/28/2021 | 11:45:26 | IMG_0156.AVI | Bird | Amaurornis | phoenicurus | Amaurornis phoenicur | Least Concern | Not Assessed | No | 1 |
| CT02 | 3/30/2021 | 3/29/2021 7:27 | 3/28/2021 | 7:27:02 | IMG_0159.AVI | Bird | Amaurornis | phoenicurus | Amaurornis phoenicur | Least Concern | Not Assessed | No | 1 |
| CT02 | 3/30/2021 | 3/29/2021 7:27 | 3/28/2021 | 7:27:26 | IMG_0160.AVI | Bird | Amaurornis | phoenicurus | Amaurornis phoenicur | Least Concern | Not Assessed | No | 1 |
| CT02 | 3/30/2021 | 3/29/2021 9:04 | 3/29/2021 | 9:04:44 | IMG_0164.AVI | Bird | Amaurornis | phoenicurus | Amaurornis phoenicur | Least Concern | Not Assessed | No | 1 |
| CT02 | 3/30/2021 | 3/29/2021 9:09 | 3/29/2021 | 9:09:34 | IMG_0165.AVI | Bird | Amaurornis | phoenicurus | Amaurornis phoenicur | Least Concern | Not Assessed | No | 1 |
| CT02 | 3/30/2021 | 3/29/2021 9:16 | 3/29/2021 | 9:16:28 | IMG_0166.AVI | Bird | Amaurornis | phoenicurus | Amaurornis phoenicur | Least Concern | Not Assessed | No | 1 |
| CT02 | 3/30/2021 | 3/29/2021 17:19 | 3/29/2021 | 17:19:30 | IMG_0175.AVI | Bird | Amaurornis | phoenicurus | Amaurornis phoenicur | Least Concern | Not Assessed | No | 1 |
| CT02 | 3/30/2021 | 3/29/2021 17:48 | 3/29/2021 | 17:48:30 | IMG_0176.AVI | Bird | Amaurornis | phoenicurus | Amaurornis phoenicur | Least Concern | Not Assessed | No | 1 |
| CT02 | 3/30/2021 | 3/29/2021 17:54 | 3/29/2021 | 17:54:02 | IMG_0177.AVI | Bird | Amaurornis | phoenicurus | Amaurornis phoenicur | Least Concern | Not Assessed | No | 1 |
| CT02 | 3/30/2021 | 3/23/2021 18:29 | 3/23/2021 | 18:29:42 | IMG_0089.AVI | Bird | Amaurornis | phoenicurus | Amaurornis phoenicur | Least Concern | Not Assessed | No | 2 |
| CT02 | 3/30/2021 | 3/26/2021 8:59 | 3/26/2021 | 8:59:22 | IMG_0129.AVI | Bird | Amaurornis | phoenicurus | Amaurornis phoenicur | Least Concern | Not Assessed | No | 2 |
| CT02 | 3/30/2021 | 3/26/2021 9:27 | 3/26/2021 | 9:27:44 | IMG_0132.AVI | Bird | Amaurornis | phoenicurus | Amaurornis phoenicur | Least Concern | Not Assessed | No | 2 |
| CT02 | 3/30/2021 | 3/27/2021 9:37 | 3/27/2021 | 9:37:12 | IMG_0142.AVI | Bird | Amaurornis | phoenicurus | Amaurornis phoenicur | Least Concern | Not Assessed | No | 2 |
| CT02 | 3/30/2021 | 3/29/2021 14:51 | 3/29/2021 | 14:51:44 | IMG_0169.AVI | Bird | Amaurornis | phoenicurus | Amaurornis phoenicur | Least Concern | Not Assessed | No | 2 |
| CT02 | 3/30/2021 | 3/29/2021 14:52 | 3/29/2021 | 14:52:20 | IMG_0170.AVI | Bird | Amaurornis | phoenicurus | Amaurornis phoenicur | Least Concern | Not Assessed | No | 2 |
| CT02 | 3/30/2021 | 3/29/2021 14:52 | 3/29/2021 | 14:52:48 | IMG_0171.AVI | Bird | Amaurornis | phoenicurus | Amaurornis phoenicur | Least Concern | Not Assessed | No | 2 |
| CT02 | 3/30/2021 | 3/29/2021 15:25 | 3/29/2021 | 15:25:22 | IMG_0172.AVI | Bird | Amaurornis | phoenicurus | Amaurornis phoenicur | Least Concern | Not Assessed | No | 2 |
| CT02 | 3/30/2021 | 3/29/2021 16:28 | 3/29/2021 | 16:28:04 | IMG_0173.AVI | Bird | Amaurornis | phoenicurus | Amaurornis phoenicur | Least Concern | Not Assessed | No | 2 |
| CT02 | 3/30/2021 | 3/29/2021 16:41 | 3/29/2021 | 16:41:00 | IMG_0174.AVI | Bird | Amaurornis | phoenicurus | Amaurornis phoenicur | Least Concern | Not Assessed | No | 2 |
| CT02 | 3/30/2021 | 3/18/2021 17:12 | 3/18/2021 | 17:12:36 | IMG_0014.AVI | Bird | Zapornia | fusca | Zapornia fusca | Least Concern | Not Assessed | No | 1 |
| CT02 | 3/30/2021 | 3/22/2021 9:46 | 3/22/2021 | 9:46:02 | IMG_0083.AVI | Reptile | Eutropis | multifasciata | Eutropis multifasciata | Not Assessed | Least Concern | No | 1 |
| CT02 | 3/30/2021 | 3/23/2021 11:51 | 3/23/2021 | 11:51:16 | IMG_0088.AVI | Reptile | Eutropis | multifasciata | Eutropis multifasciata | Not Assessed | Least Concern | No | 1 |
| CT02 | 3/30/2021 | 3/28/2021 9:29 | 3/28/2021 | 9:29:34 | IMG_0152.AVI | Reptile | Eutropis | multifasciata | Eutropis multifasciata | Not Assessed | Least Concern | No | 1 |
| CT02 | 3/30/2021 | 3/29/2021 9:24 | 3/29/2021 | 9:24:40 | IMG_0167.AVI | Reptile | Eutropis | multifasciata | Eutropis multifasciata | Not Assessed | Least Concern | No | 1 |
| CT02 | 3/30/2021 | 3/30/2021 11:12 | 3/30/2021 | 11:12:04 | IMG_0182.AVI | Reptile | Eutropis | multifasciata | Eutropis multifasciata | Not Assessed | Least Concern | No | 1 |
| CT02 | 3/30/2021 | 3/30/2021 10:11 | 3/30/2021 | 10:11:30 | IMG_0179.AVI | Reptile | Eutropis | multifasciata | Eutropis multifasciata | Not Assessed | Least Concern | No | 2 |
| CT02 | 3/30/2021 | 3/18/2021 17:51 | 3/18/2021 | 17:51:36 | IMG_0018.AVI | N.A | Unidentified | sp. | Unidentified sp. | N.A | N.A | N.A | 1 |
| CT02 | 3/30/2021 | 3/21/2021 7:47 | 3/20/2021 | 7:47:20 | IMG_0065.AVI | Bird | Lewinia | striata | Lewinia striata | Least Concern | Not Assessed | No | 1 |
| CT02 | 3/30/2021 | 3/24/2021 8:03 | 3/24/2021 | 8:03:50 | IMG_0110.AVI | Bird | Lewinia | striata | Lewinia striata | Least Concern | Not Assessed | No | 1 |
| CT02 | 3/30/2021 | 3/30/2021 8:19 | 3/30/2021 | 8:19:56 | IMG_0178.AVI | Bird | Lewinia | striata | Lewinia striata | Least Concern | Not Assessed | No | 1 |
| CT02 | 3/30/2021 | 3/16/2021 18:16 | 3/16/2021 | 18:16:50 | IMG_0004.AVI | Bird | Rallina | fasciata | Rallina fasciata | Least Concern | Vulnerable | Yes | 1 |
| CT02 | 3/30/2021 | 3/18/2021 16:53 | 3/18/2021 | 16:53:32 | IMG_0012.AVI | Bird | Rallina | fasciata | Rallina fasciata | Least Concern | Vulnerable | Yes | 1 |
| CT02 | 3/30/2021 | 3/18/2021 16:55 | 3/18/2021 | 16:55:08 | IMG_0013.AVI | Bird | Rallina | fasciata | Rallina fasciata | Least Concern | Vulnerable | Yes | 1 |
| CT02 | 3/30/2021 | 3/19/2021 7:10 | 3/18/2021 | 7:10:54 | IMG_0029.AVI | Bird | Rallina | fasciata | Rallina fasciata | Least Concern | Vulnerable | Yes | 1 |
| CT02 | 3/30/2021 | 3/20/2021 17:04 | 3/20/2021 | 17:04:06 | IMG_0057.AVI | Bird | Rallina | fasciata | Rallina fasciata | Least Concern | Vulnerable | Yes | 1 |
| CT02 | 3/30/2021 | 3/20/2021 17:28 | 3/20/2021 | 17:28:24 | IMG_0058.AVI | Bird | Rallina | fasciata | Rallina fasciata | Least Concern | Vulnerable | Yes | 1 |
| CT02 | 3/30/2021 | 3/20/2021 17:29 | 3/20/2021 | 17:29:00 | IMG_0059.AVI | Bird | Rallina | fasciata | Rallina fasciata | Least Concern | Vulnerable | Yes | 1 |
| CT02 | 3/30/2021 | 3/21/2021 7:27 | 3/20/2021 | 7:27:34 | IMG_0062.AVI | Bird | Rallina | fasciata | Rallina fasciata | Least Concern | Vulnerable | Yes | 1 |
| CT02 | 3/30/2021 | 3/21/2021 19:24 | 3/21/2021 | 19:24:42 | IMG_0068.AVI | Bird | Rallina | fasciata | Rallina fasciata | Least Concern | Vulnerable | Yes | 1 |
| CT02 | 3/30/2021 | 3/22/2021 6:56 | 3/21/2021 | 6:56:04 | IMG_0082.AVI | Bird | Rallina | fasciata | Rallina fasciata | Least Concern | Vulnerable | Yes | 1 |
| CT02 | 3/30/2021 | 3/18/2021 20:34 | 3/18/2021 | 20:34:12 | IMG_0020.AVI | Mammal | Rattus | sp. | Rattus sp. | N.A | N.A | N.A | 1 |
| CT02 | 3/30/2021 | 3/18/2021 20:35 | 3/18/2021 | 20:35:04 | IMG_0021.AVI | Mammal | Rattus | sp. | Rattus sp. | N.A | N.A | N.A | 1 |
| CT02 | 3/30/2021 | 3/18/2021 20:35 | 3/18/2021 | 20:35:26 | IMG_0022.AVI | Mammal | Rattus | sp. | Rattus sp. | N.A | N.A | N.A | 1 |
| CT02 | 3/30/2021 | 3/18/2021 23:21 | 3/18/2021 | 23:21:26 | IMG_0023.AVI | Mammal | Rattus | sp. | Rattus sp. | N.A | N.A | N.A | 1 |
| CT02 | 3/30/2021 | 3/19/2021 1:32 | 3/18/2021 | 1:32:36 | IMG_0024.AVI | Mammal | Rattus | sp. | Rattus sp. | N.A | N.A | N.A | 1 |
| CT02 | 3/30/2021 | 3/19/2021 1:33 | 3/18/2021 | 1:33:04 | IMG_0025.AVI | Mammal | Rattus | sp. | Rattus sp. | N.A | N.A | N.A | 1 |
| CT02 | 3/30/2021 | 3/19/2021 1:33 | 3/18/2021 | 1:33:24 | IMG_0026.AVI | Mammal | Rattus | sp. | Rattus sp. | N.A | N.A | N.A | 1 |
| CT02 | 3/30/2021 | 3/19/2021 1:42 | 3/18/2021 | 1:42:26 | IMG_0027.AVI | Mammal | Rattus | sp. | Rattus sp. | N.A | N.A | N.A | 1 |
| CT02 | 3/30/2021 | 3/19/2021 1:42 | 3/18/2021 | 1:42:48 | IMG_0028.AVI | Mammal | Rattus | sp. | Rattus sp. | N.A | N.A | N.A | 1 |
| CT02 | 3/30/2021 | 3/26/2021 5:05 | 3/25/2021 | 5:05:22 | IMG_0127.AVI | Mammal | Rattus | sp. | Rattus sp. | N.A | N.A | N.A | 1 |
| CT02 | 3/30/2021 | 3/26/2021 5:05 | 3/25/2021 | 5:05:46 | IMG_0128.AVI | Mammal | Rattus | sp. | Rattus sp. | N.A | N.A | N.A | 1 |
| CT02 | 3/30/2021 | 3/19/2021 19:53 | 3/19/2021 | 19:53:40 | IMG_0038.AVI | Mammal | Sus | scrofa | Sus scrofa | Least Concern | Least Concern | No | 1 |
| CT02 | 3/30/2021 | 3/19/2021 19:54 | 3/19/2021 | 19:54:02 | IMG_0039.AVI | Mammal | Sus | scrofa | Sus scrofa | Least Concern | Least Concern | No | 1 |
| CT02 | 3/30/2021 | 3/19/2021 19:54 | 3/19/2021 | 19:54:24 | IMG_0040.AVI | Mammal | Sus | scrofa | Sus scrofa | Least Concern | Least Concern | No | 1 |
| CT02 | 3/30/2021 | 3/19/2021 19:54 | 3/19/2021 | 19:54:46 | IMG_0041.AVI | Mammal | Sus | scrofa | Sus scrofa | Least Concern | Least Concern | No | 1 |
| CT02 | 3/30/2021 | 3/19/2021 19:55 | 3/19/2021 | 19:55:10 | IMG_0042.AVI | Mammal | Sus | scrofa | Sus scrofa | Least Concern | Least Concern | No | 1 |
| CT02 | 3/30/2021 | 3/19/2021 19:55 | 3/19/2021 | 19:55:30 | IMG_0043.AVI | Mammal | Sus | scrofa | Sus scrofa | Least Concern | Least Concern | No | 1 |
| CT02 | 3/30/2021 | 3/19/2021 19:58 | 3/19/2021 | 19:58:32 | IMG_0044.AVI | Mammal | Sus | scrofa | Sus scrofa | Least Concern | Least Concern | No | 1 |
| CT02 | 3/30/2021 | 3/19/2021 20:08 | 3/19/2021 | 20:08:32 | IMG_0045.AVI | Mammal | Sus | scrofa | Sus scrofa | Least Concern | Least Concern | No | 1 |
| CT02 | 3/30/2021 | 3/19/2021 20:08 | 3/19/2021 | 20:08:54 | IMG_0046.AVI | Mammal | Sus | scrofa | Sus scrofa | Least Concern | Least Concern | No | 1 |
| CT02 | 3/30/2021 | 3/19/2021 20:09 | 3/19/2021 | 20:09:16 | IMG_0047.AVI | Mammal | Sus | scrofa | Sus scrofa | Least Concern | Least Concern | No | 1 |
| CT02 | 3/30/2021 | 3/19/2021 20:13 | 3/19/2021 | 20:13:08 | IMG_0048.AVI | Mammal | Sus | scrofa | Sus scrofa | Least Concern | Least Concern | No | 1 |
| CT02 | 3/30/2021 | 3/21/2021 23:57 | 3/21/2021 | 23:57:40 | IMG_0069.AVI | Mammal | Sus | scrofa | Sus scrofa | Least Concern | Least Concern | No | 1 |
| CT02 | 3/30/2021 | 3/21/2021 23:58 | 3/21/2021 | 23:58:00 | IMG_0070.AVI | Mammal | Sus | scrofa | Sus scrofa | Least Concern | Least Concern | No | 1 |
| CT02 | 3/30/2021 | 3/21/2021 23:58 | 3/21/2021 | 23:58:22 | IMG_0071.AVI | Mammal | Sus | scrofa | Sus scrofa | Least Concern | Least Concern | No | 1 |
| CT02 | 3/30/2021 | 3/21/2021 23:58 | 3/21/2021 | 23:58:44 | IMG_0072.AVI | Mammal | Sus | scrofa | Sus scrofa | Least Concern | Least Concern | No | 1 |
| CT02 | 3/30/2021 | 3/21/2021 23:59 | 3/21/2021 | 23:59:06 | IMG_0073.AVI | Mammal | Sus | scrofa | Sus scrofa | Least Concern | Least Concern | No | 1 |
| CT02 | 3/30/2021 | 3/21/2021 23:59 | 3/21/2021 | 23:59:26 | IMG_0074.AVI | Mammal | Sus | scrofa | Sus scrofa | Least Concern | Least Concern | No | 1 |
| CT02 | 3/30/2021 | 3/21/2021 23:59 | 3/21/2021 | 23:59:48 | IMG_0075.AVI | Mammal | Sus | scrofa | Sus scrofa | Least Concern | Least Concern | No | 1 |
| CT02 | 3/30/2021 | 3/22/2021 0:00 | 3/21/2021 | 0:00:34 | IMG_0076.AVI | Mammal | Sus | scrofa | Sus scrofa | Least Concern | Least Concern | No | 1 |
| CT02 | 3/30/2021 | 3/22/2021 0:01 | 3/21/2021 | 0:01:06 | IMG_0077.AVI | Mammal | Sus | scrofa | Sus scrofa | Least Concern | Least Concern | No | 1 |
| CT02 | 3/30/2021 | 3/22/2021 0:05 | 3/21/2021 | 0:05:44 | IMG_0078.AVI | Mammal | Sus | scrofa | Sus scrofa | Least Concern | Least Concern | No | 1 |
| CT02 | 3/30/2021 | 3/22/2021 0:06 | 3/21/2021 | 0:06:06 | IMG_0079.AVI | Mammal | Sus | scrofa | Sus scrofa | Least Concern | Least Concern | No | 1 |
| CT02 | 3/30/2021 | 3/22/2021 0:06 | 3/21/2021 | 0:06:28 | IMG_0080.AVI | Mammal | Sus | scrofa | Sus scrofa | Least Concern | Least Concern | No | 1 |
| CT02 | 3/30/2021 | 3/22/2021 0:06 | 3/21/2021 | 0:06:48 | IMG_0081.AVI | Mammal | Sus | scrofa | Sus scrofa | Least Concern | Least Concern | No | 1 |
| CT02 | 3/30/2021 | 3/24/2021 4:06 | 3/23/2021 | 4:06:50 | IMG_0090.AVI | Mammal | Sus | scrofa | Sus scrofa | Least Concern | Least Concern | No | 1 |
| CT02 | 3/30/2021 | 3/24/2021 4:37 | 3/23/2021 | 4:37:18 | IMG_0108.AVI | Mammal | Sus | scrofa | Sus scrofa | Least Concern | Least Concern | No | 1 |
| CT02 | 3/30/2021 | 3/24/2021 4:28 | 3/23/2021 | 4:28:52 | IMG_0091.AVI | Mammal | Sus | scrofa | Sus scrofa | Least Concern | Least Concern | No | 2 |
| CT02 | 3/30/2021 | 3/24/2021 4:30 | 3/23/2021 | 4:30:02 | IMG_0092.AVI | Mammal | Sus | scrofa | Sus scrofa | Least Concern | Least Concern | No | 2 |
| CT02 | 3/30/2021 | 3/24/2021 4:31 | 3/23/2021 | 4:31:34 | IMG_0093.AVI | Mammal | Sus | scrofa | Sus scrofa | Least Concern | Least Concern | No | 2 |
| CT02 | 3/30/2021 | 3/24/2021 4:31 | 3/23/2021 | 4:31:56 | IMG_0094.AVI | Mammal | Sus | scrofa | Sus scrofa | Least Concern | Least Concern | No | 2 |
| CT02 | 3/30/2021 | 3/24/2021 4:32 | 3/23/2021 | 4:32:18 | IMG_0095.AVI | Mammal | Sus | scrofa | Sus scrofa | Least Concern | Least Concern | No | 2 |
| CT02 | 3/30/2021 | 3/24/2021 4:32 | 3/23/2021 | 4:32:38 | IMG_0096.AVI | Mammal | Sus | scrofa | Sus scrofa | Least Concern | Least Concern | No | 2 |
| CT02 | 3/30/2021 | 3/24/2021 4:33 | 3/23/2021 | 4:33:00 | IMG_0097.AVI | Mammal | Sus | scrofa | Sus scrofa | Least Concern | Least Concern | No | 2 |
| CT02 | 3/30/2021 | 3/24/2021 4:33 | 3/23/2021 | 4:33:26 | IMG_0098.AVI | Mammal | Sus | scrofa | Sus scrofa | Least Concern | Least Concern | No | 2 |
| CT02 | 3/30/2021 | 3/24/2021 4:33 | 3/23/2021 | 4:33:52 | IMG_0099.AVI | Mammal | Sus | scrofa | Sus scrofa | Least Concern | Least Concern | No | 2 |
| CT02 | 3/30/2021 | 3/24/2021 4:34 | 3/23/2021 | 4:34:22 | IMG_0100.AVI | Mammal | Sus | scrofa | Sus scrofa | Least Concern | Least Concern | No | 2 |
| CT02 | 3/30/2021 | 3/24/2021 4:34 | 3/23/2021 | 4:34:44 | IMG_0101.AVI | Mammal | Sus | scrofa | Sus scrofa | Least Concern | Least Concern | No | 2 |
| CT02 | 3/30/2021 | 3/24/2021 4:35 | 3/23/2021 | 4:35:06 | IMG_0102.AVI | Mammal | Sus | scrofa | Sus scrofa | Least Concern | Least Concern | No | 2 |
| CT02 | 3/30/2021 | 3/24/2021 4:35 | 3/23/2021 | 4:35:26 | IMG_0103.AVI | Mammal | Sus | scrofa | Sus scrofa | Least Concern | Least Concern | No | 2 |
| CT02 | 3/30/2021 | 3/24/2021 4:35 | 3/23/2021 | 4:35:48 | IMG_0104.AVI | Mammal | Sus | scrofa | Sus scrofa | Least Concern | Least Concern | No | 2 |
| CT02 | 3/30/2021 | 3/24/2021 4:36 | 3/23/2021 | 4:36:12 | IMG_0105.AVI | Mammal | Sus | scrofa | Sus scrofa | Least Concern | Least Concern | No | 2 |
| CT02 | 3/30/2021 | 3/24/2021 4:36 | 3/23/2021 | 4:36:34 | IMG_0106.AVI | Mammal | Sus | scrofa | Sus scrofa | Least Concern | Least Concern | No | 2 |
| CT02 | 3/30/2021 | 3/24/2021 4:36 | 3/23/2021 | 4:36:56 | IMG_0107.AVI | Mammal | Sus | scrofa | Sus scrofa | Least Concern | Least Concern | No | 2 |
| CT02 | 3/30/2021 | 3/21/2021 7:36 | 3/20/2021 | 7:36:44 | IMG_0064.AVI | Bird | Unidentified | Rallidae | Unidentified Rallidae | N.A | N.A | N.A | 1 |
| CT02 | 3/30/2021 | 3/21/2021 17:36 | 3/21/2021 | 17:36:50 | IMG_0067.AVI | Bird | Unidentified | Rallidae | Unidentified Rallidae | N.A | N.A | N.A | 1 |
| CT02 | 3/30/2021 | 3/28/2021 9:43 | 3/28/2021 | 9:43:26 | IMG_0153.AVI | Reptile | Unidentified | Scincidae | Unidentified Scincidae | N.A | N.A | N.A | 1 |
| CT02 | 3/30/2021 | 3/28/2021 9:44 | 3/28/2021 | 9:44:00 | IMG_0154.AVI | Reptile | Unidentified | Scincidae | Unidentified Scincidae | N.A | N.A | N.A | 1 |
| CT02 | 3/30/2021 | 3/30/2021 11:06 | 3/30/2021 | 11:06:36 | IMG_0181.AVI | Reptile | Unidentified | Scincidae | Unidentified Scincidae | N.A | N.A | N.A | 1 |
| CT02 | 3/30/2021 | 3/18/2021 17:51 | 3/18/2021 | 17:51:36 | IMG_0018.AVI | Bird | Zapornia | fusca | Zapornia fusca | Least Concern | Not Assessed | No | 1 |
| CT05 | 3/30/2021 | 3/28/2021 12:26 | 3/28/2021 | 12:26:06 | IMG_0027.AVI | Bird | Copsychus | saularis | Copsychus saularis | Least Concern | Endangered | Yes | 1 |
| CT02 | 3/30/2021 | 3/20/2021 16:51 | 3/20/2021 | 16:51:52 | IMG_0056.AVI | N.A | Unidentified | sp. | Unidentified sp. | N.A | N.A | N.A | 1 |
| CT02 | 3/30/2021 | 3/24/2021 10:45 | 3/24/2021 | 10:45:38 | IMG_0113.AVI | N.A | Unidentified | sp. | Unidentified sp. | N.A | N.A | N.A | 1 |
| CT02 | 3/30/2021 | 3/29/2021 7:55 | 3/28/2021 | 7:55:50 | IMG_0163.AVI | N.A | Unidentified | sp. | Unidentified sp. | N.A | N.A | N.A | 1 |
| CT02 | 3/30/2021 | 3/17/2021 15:30 | 3/17/2021 | 15:30:48 | IMG_0006.AVI | Reptile | Varanus | salvator | Varanus salvator | Least Concern | Least Concern | No | 1 |
| CT02 | 3/30/2021 | 3/19/2021 8:59 | 3/19/2021 | 8:59:02 | IMG_0035.AVI | Reptile | Varanus | salvator | Varanus salvator | Least Concern | Least Concern | No | 1 |

| Station | Sampling Date | FileModifyDate | Date | Time | FileName | Taxon | Genus | Species | ScientificName | GlobalStatus | NationalStatus | CS | Quantity |
|---|---|---|---|---|---|---|---|---|---|---|---|---|---|
| CT02 | 3/30/2021 | 3/26/2021 16:48 | 3/26/2021 | 16:48:06 | IMG_0134.AVI | Reptile | Varanus | salvator | Varanus salvator | Least Concern | Least Concern | No | 1 |
| CT02 | 3/30/2021 | 3/26/2021 16:50 | 3/26/2021 | 16:50:34 | IMG_0135.AVI | Reptile | Varanus | salvator | Varanus salvator | Least Concern | Least Concern | No | 1 |
| CT02 | 3/30/2021 | 3/27/2021 18:35 | 3/27/2021 | 18:35:14 | IMG_0148.AVI | Reptile | Varanus | salvator | Varanus salvator | Least Concern | Least Concern | No | 1 |
| CT05 | 3/30/2021 | 3/28/2021 12:26 | 3/28/2021 | 12:26:06 | IMG_0027.AVI | Reptile | Unidentified | Scincidae | Unidentified Scincidae | N.A | N.A | N.A | 1 |
| CT07 | 3/30/2021 | 3/26/2021 18:12 | 3/26/2021 | 18:12:08 | IMG_0034.AVI | Bird | Gallus | gallus | Gallus gallus | Least Concern | Endangered | Yes | 1 |
| CT02 | 3/30/2021 | 3/17/2021 11:12 | 3/17/2021 | 11:12:34 | IMG_0005.AVI | Bird | Zapornia | fusca | Zapornia fusca | Least Concern | Not Assessed | No | 1 |
| CT02 | 3/30/2021 | 3/18/2021 9:16 | 3/18/2021 | 9:16:18 | IMG_0007.AVI | Bird | Zapornia | fusca | Zapornia fusca | Least Concern | Not Assessed | No | 1 |
| CT02 | 3/30/2021 | 3/18/2021 9:31 | 3/18/2021 | 9:31:22 | IMG_0008.AVI | Bird | Zapornia | fusca | Zapornia fusca | Least Concern | Not Assessed | No | 1 |
| CT02 | 3/30/2021 | 3/18/2021 9:52 | 3/18/2021 | 9:52:16 | IMG_0009.AVI | Bird | Zapornia | fusca | Zapornia fusca | Least Concern | Not Assessed | No | 1 |
| CT02 | 3/30/2021 | 3/18/2021 10:03 | 3/18/2021 | 10:03:56 | IMG_0010.AVI | Bird | Zapornia | fusca | Zapornia fusca | Least Concern | Not Assessed | No | 1 |
| CT07 | 3/30/2021 | 3/26/2021 18:12 | 3/26/2021 | 18:12:08 | IMG_0034.AVI | Mammal | Sus | scrofa | Sus scrofa | Least Concern | Least Concern | No | 1 |
| CT02 | 3/30/2021 | 3/18/2021 17:13 | 3/18/2021 | 17:13:10 | IMG_0015.AVI | Bird | Zapornia | fusca | Zapornia fusca | Least Concern | Not Assessed | No | 1 |
| CT02 | 3/30/2021 | 3/18/2021 17:18 | 3/18/2021 | 17:18:42 | IMG_0016.AVI | Bird | Zapornia | fusca | Zapornia fusca | Least Concern | Not Assessed | No | 1 |
| CT02 | 3/30/2021 | 3/18/2021 17:51 | 3/18/2021 | 17:51:16 | IMG_0017.AVI | Bird | Zapornia | fusca | Zapornia fusca | Least Concern | Not Assessed | No | 1 |
| CT07 | 3/30/2021 | 3/26/2021 18:12 | 3/26/2021 | 18:12:32 | IMG_0035.AVI | Bird | Gallus | gallus | Gallus gallus | Least Concern | Endangered | Yes | 1 |
| CT02 | 3/30/2021 | 3/19/2021 7:37 | 3/18/2021 | 7:37:10 | IMG_0030.AVI | Bird | Zapornia | fusca | Zapornia fusca | Least Concern | Not Assessed | No | 1 |
| CT02 | 3/30/2021 | 3/19/2021 7:37 | 3/18/2021 | 7:37:46 | IMG_0031.AVI | Bird | Zapornia | fusca | Zapornia fusca | Least Concern | Not Assessed | No | 1 |
| CT02 | 3/30/2021 | 3/19/2021 7:45 | 3/18/2021 | 7:45:06 | IMG_0032.AVI | Bird | Zapornia | fusca | Zapornia fusca | Least Concern | Not Assessed | No | 1 |
| CT02 | 3/30/2021 | 3/19/2021 7:52 | 3/18/2021 | 7:52:26 | IMG_0033.AVI | Bird | Zapornia | fusca | Zapornia fusca | Least Concern | Not Assessed | No | 1 |
| CT02 | 3/30/2021 | 3/19/2021 7:57 | 3/18/2021 | 7:57:16 | IMG_0034.AVI | Bird | Zapornia | fusca | Zapornia fusca | Least Concern | Not Assessed | No | 1 |
| CT02 | 3/30/2021 | 3/19/2021 15:31 | 3/19/2021 | 15:31:26 | IMG_0036.AVI | Bird | Zapornia | fusca | Zapornia fusca | Least Concern | Not Assessed | No | 1 |
| CT02 | 3/30/2021 | 3/19/2021 15:51 | 3/19/2021 | 15:51:52 | IMG_0037.AVI | Bird | Zapornia | fusca | Zapornia fusca | Least Concern | Not Assessed | No | 1 |
| CT02 | 3/30/2021 | 3/20/2021 7:48 | 3/19/2021 | 7:48:08 | IMG_0049.AVI | Bird | Zapornia | fusca | Zapornia fusca | Least Concern | Not Assessed | No | 1 |
| CT02 | 3/30/2021 | 3/20/2021 7:53 | 3/19/2021 | 7:53:16 | IMG_0050.AVI | Bird | Zapornia | fusca | Zapornia fusca | Least Concern | Not Assessed | No | 1 |
| CT02 | 3/30/2021 | 3/20/2021 7:55 | 3/19/2021 | 7:55:00 | IMG_0051.AVI | Bird | Zapornia | fusca | Zapornia fusca | Least Concern | Not Assessed | No | 1 |
| CT02 | 3/30/2021 | 3/20/2021 16:31 | 3/20/2021 | 16:31:46 | IMG_0052.AVI | Bird | Zapornia | fusca | Zapornia fusca | Least Concern | Not Assessed | No | 1 |
| CT02 | 3/30/2021 | 3/20/2021 16:32 | 3/20/2021 | 16:32:34 | IMG_0053.AVI | Bird | Zapornia | fusca | Zapornia fusca | Least Concern | Not Assessed | No | 1 |
| CT02 | 3/30/2021 | 3/20/2021 16:43 | 3/20/2021 | 16:43:10 | IMG_0054.AVI | Bird | Zapornia | fusca | Zapornia fusca | Least Concern | Not Assessed | No | 1 |
| CT07 | 3/30/2021 | 3/26/2021 18:12 | 3/26/2021 | 18:12:32 | IMG_0035.AVI | Mammal | Sus | scrofa | Sus scrofa | Least Concern | Least Concern | No | 1 |
| CT02 | 3/30/2021 | 3/23/2021 7:51 | 3/22/2021 | 7:51:04 | IMG_0085.AVI | Bird | Zapornia | fusca | Zapornia fusca | Least Concern | Not Assessed | No | 1 |
| CT02 | 3/30/2021 | 3/23/2021 9:12 | 3/23/2021 | 9:12:52 | IMG_0087.AVI | Bird | Zapornia | fusca | Zapornia fusca | Least Concern | Not Assessed | No | 1 |
| CT02 | 3/30/2021 | 3/24/2021 7:49 | 3/23/2021 | 7:49:22 | IMG_0109.AVI | Bird | Zapornia | fusca | Zapornia fusca | Least Concern | Not Assessed | No | 1 |
| CT02 | 3/30/2021 | 3/24/2021 11:01 | 3/24/2021 | 11:01:18 | IMG_0114.AVI | Bird | Zapornia | fusca | Zapornia fusca | Least Concern | Not Assessed | No | 1 |
| CT02 | 3/30/2021 | 3/25/2021 17:52 | 3/25/2021 | 17:52:08 | IMG_0125.AVI | Bird | Zapornia | fusca | Zapornia fusca | Least Concern | Not Assessed | No | 1 |
| CT02 | 3/30/2021 | 3/25/2021 17:53 | 3/25/2021 | 17:53:36 | IMG_0126.AVI | Bird | Zapornia | fusca | Zapornia fusca | Least Concern | Not Assessed | No | 1 |
| CT02 | 3/30/2021 | 3/27/2021 16:02 | 3/27/2021 | 16:02:46 | IMG_0146.AVI | Bird | Zapornia | fusca | Zapornia fusca | Least Concern | Not Assessed | No | 1 |
| CT02 | 3/30/2021 | 3/27/2021 17:00 | 3/27/2021 | 17:00:12 | IMG_0147.AVI | Bird | Zapornia | fusca | Zapornia fusca | Least Concern | Not Assessed | No | 1 |
| CT02 | 3/30/2021 | 3/28/2021 7:52 | 3/27/2021 | 7:52:00 | IMG_0149.AVI | Bird | Zapornia | fusca | Zapornia fusca | Least Concern | Not Assessed | No | 1 |
| CT07 | 3/30/2021 | 3/26/2021 18:12 | 3/26/2021 | 18:12:56 | IMG_0036.AVI | Bird | Gallus | gallus | Gallus gallus | Least Concern | Endangered | Yes | 1 |
| CT02 | 3/30/2021 | 3/29/2021 7:35 | 3/28/2021 | 7:35:20 | IMG_0161.AVI | Bird | Zapornia | fusca | Zapornia fusca | Least Concern | Not Assessed | No | 1 |
| CT02 | 3/30/2021 | 3/29/2021 7:37 | 3/28/2021 | 7:37:14 | IMG_0162.AVI | Bird | Zapornia | fusca | Zapornia fusca | Least Concern | Not Assessed | No | 1 |
| CT02 | 3/30/2021 | 3/29/2021 10:41 | 3/29/2021 | 10:41:54 | IMG_0168.AVI | Bird | Zapornia | fusca | Zapornia fusca | Least Concern | Not Assessed | No | 1 |
| CT03 | 3/30/2021 | 3/21/2021 18:26 | 3/21/2021 | 18:26:46 | IMG_0044.AVI | Bird | Amaurornis | phoenicurus | Amaurornis phoenicur | Least Concern | Not Assessed | No | 1 |
| CT03 | 3/30/2021 | 3/22/2021 10:43 | 3/22/2021 | 10:43:50 | IMG_0087.AVI | Bird | Amaurornis | phoenicurus | Amaurornis phoenicur | Least Concern | Not Assessed | No | 1 |
| CT03 | 3/30/2021 | 3/24/2021 17:02 | 3/24/2021 | 17:02:22 | IMG_0107.AVI | Bird | Amaurornis | phoenicurus | Amaurornis phoenicur | Least Concern | Not Assessed | No | 1 |
| CT03 | 3/30/2021 | 3/24/2021 17:08 | 3/24/2021 | 17:08:50 | IMG_0108.AVI | Bird | Amaurornis | phoenicurus | Amaurornis phoenicur | Least Concern | Not Assessed | No | 1 |
| CT03 | 3/30/2021 | 3/27/2021 7:37 | 3/26/2021 | 7:37:26 | IMG_0169.AVI | Bird | Amaurornis | phoenicurus | Amaurornis phoenicur | Least Concern | Not Assessed | No | 1 |
| CT03 | 3/30/2021 | 3/28/2021 14:43 | 3/28/2021 | 14:43:54 | IMG_0199.AVI | Bird | Amaurornis | phoenicurus | Amaurornis phoenicur | Least Concern | Not Assessed | No | 1 |
| CT03 | 3/30/2021 | 3/28/2021 14:44 | 3/28/2021 | 14:44:16 | IMG_0200.AVI | Bird | Amaurornis | phoenicurus | Amaurornis phoenicur | Least Concern | Not Assessed | No | 1 |
| CT03 | 3/30/2021 | 3/29/2021 14:59 | 3/29/2021 | 14:59:08 | IMG_0224.AVI | Bird | Amaurornis | phoenicurus | Amaurornis phoenicur | Least Concern | Not Assessed | No | 1 |
| CT03 | 3/30/2021 | 3/30/2021 8:19 | 3/30/2021 | 8:19:46 | IMG_0237.AVI | Bird | Amaurornis | phoenicurus | Amaurornis phoenicur | Least Concern | Not Assessed | No | 1 |
| CT03 | 3/30/2021 | 3/30/2021 8:20 | 3/30/2021 | 8:20:08 | IMG_0238.AVI | Bird | Amaurornis | phoenicurus | Amaurornis phoenicur | Least Concern | Not Assessed | No | 1 |
| CT03 | 3/30/2021 | 3/24/2021 8:32 | 3/24/2021 | 8:32:02 | IMG_0099.AVI | Bird | Amaurornis | phoenicurus | Amaurornis phoenicur | Least Concern | Not Assessed | No | 2 |
| CT03 | 3/30/2021 | 3/26/2021 7:58 | 3/25/2021 | 7:58:36 | IMG_0153.AVI | Mammal | Callosciurus | notatus | Callosciurus notatus | Least Concern | Not Assessed | No | 1 |
| CT03 | 3/30/2021 | 3/17/2021 4:39 | 3/16/2021 | 4:39:24 | IMG_0006.AVI | Mammal | Rattus | sp. | Rattus sp. | N.A | N.A | N.A | 1 |
| CT03 | 3/30/2021 | 3/18/2021 22:14 | 3/18/2021 | 22:14:22 | IMG_0019.AVI | Mammal | Rattus | sp. | Rattus sp. | N.A | N.A | N.A | 1 |
| CT03 | 3/30/2021 | 3/18/2021 22:14 | 3/18/2021 | 22:14:46 | IMG_0020.AVI | Mammal | Rattus | sp. | Rattus sp. | N.A | N.A | N.A | 1 |
| CT03 | 3/30/2021 | 3/20/2021 0:27 | 3/19/2021 | 0:27:36 | IMG_0021.AVI | Mammal | Rattus | sp. | Rattus sp. | N.A | N.A | N.A | 1 |
| CT03 | 3/30/2021 | 3/20/2021 0:28 | 3/19/2021 | 0:28:56 | IMG_0022.AVI | Mammal | Rattus | sp. | Rattus sp. | N.A | N.A | N.A | 1 |
| CT03 | 3/30/2021 | 3/20/2021 0:29 | 3/19/2021 | 0:29:40 | IMG_0023.AVI | Mammal | Rattus | sp. | Rattus sp. | N.A | N.A | N.A | 1 |
| CT03 | 3/30/2021 | 3/20/2021 2:47 | 3/19/2021 | 2:47:38 | IMG_0024.AVI | Mammal | Rattus | sp. | Rattus sp. | N.A | N.A | N.A | 1 |
| CT03 | 3/30/2021 | 3/20/2021 2:47 | 3/19/2021 | 2:47:58 | IMG_0025.AVI | Mammal | Rattus | sp. | Rattus sp. | N.A | N.A | N.A | 1 |
| CT03 | 3/30/2021 | 3/20/2021 2:48 | 3/19/2021 | 2:48:46 | IMG_0026.AVI | Mammal | Rattus | sp. | Rattus sp. | N.A | N.A | N.A | 1 |
| CT03 | 3/30/2021 | 3/20/2021 2:49 | 3/19/2021 | 2:49:30 | IMG_0027.AVI | Mammal | Rattus | sp. | Rattus sp. | N.A | N.A | N.A | 1 |
| CT03 | 3/30/2021 | 3/20/2021 2:50 | 3/19/2021 | 2:50:00 | IMG_0028.AVI | Mammal | Rattus | sp. | Rattus sp. | N.A | N.A | N.A | 1 |
| CT03 | 3/30/2021 | 3/20/2021 20:19 | 3/20/2021 | 20:19:34 | IMG_0032.AVI | Mammal | Rattus | sp. | Rattus sp. | N.A | N.A | N.A | 1 |
| CT03 | 3/30/2021 | 3/20/2021 20:20 | 3/20/2021 | 20:20:18 | IMG_0033.AVI | Mammal | Rattus | sp. | Rattus sp. | N.A | N.A | N.A | 1 |
| CT03 | 3/30/2021 | 3/20/2021 20:21 | 3/20/2021 | 20:21:04 | IMG_0034.AVI | Mammal | Rattus | sp. | Rattus sp. | N.A | N.A | N.A | 1 |
| CT03 | 3/30/2021 | 3/20/2021 20:34 | 3/20/2021 | 20:34:12 | IMG_0035.AVI | Mammal | Rattus | sp. | Rattus sp. | N.A | N.A | N.A | 1 |
| CT03 | 3/30/2021 | 3/20/2021 20:34 | 3/20/2021 | 20:34:36 | IMG_0036.AVI | Mammal | Rattus | sp. | Rattus sp. | N.A | N.A | N.A | 1 |
| CT03 | 3/30/2021 | 3/20/2021 20:35 | 3/20/2021 | 20:35:32 | IMG_0037.AVI | Mammal | Rattus | sp. | Rattus sp. | N.A | N.A | N.A | 1 |
| CT03 | 3/30/2021 | 3/20/2021 20:36 | 3/20/2021 | 20:36:48 | IMG_0038.AVI | Mammal | Rattus | sp. | Rattus sp. | N.A | N.A | N.A | 1 |
| CT03 | 3/30/2021 | 3/20/2021 20:37 | 3/20/2021 | 20:37:44 | IMG_0039.AVI | Mammal | Rattus | sp. | Rattus sp. | N.A | N.A | N.A | 1 |
| CT03 | 3/30/2021 | 3/20/2021 23:44 | 3/20/2021 | 23:44:36 | IMG_0040.AVI | Mammal | Rattus | sp. | Rattus sp. | N.A | N.A | N.A | 1 |
| CT03 | 3/30/2021 | 3/20/2021 23:45 | 3/20/2021 | 23:45:00 | IMG_0041.AVI | Mammal | Rattus | sp. | Rattus sp. | N.A | N.A | N.A | 1 |
| CT03 | 3/30/2021 | 3/21/2021 20:07 | 3/21/2021 | 20:07:02 | IMG_0046.AVI | Mammal | Rattus | sp. | Rattus sp. | N.A | N.A | N.A | 1 |
| CT03 | 3/30/2021 | 3/21/2021 20:16 | 3/21/2021 | 20:16:04 | IMG_0047.AVI | Mammal | Rattus | sp. | Rattus sp. | N.A | N.A | N.A | 1 |
| CT03 | 3/30/2021 | 3/21/2021 20:16 | 3/21/2021 | 20:16:42 | IMG_0048.AVI | Mammal | Rattus | sp. | Rattus sp. | N.A | N.A | N.A | 1 |
| CT03 | 3/30/2021 | 3/21/2021 20:17 | 3/21/2021 | 20:17:06 | IMG_0049.AVI | Mammal | Rattus | sp. | Rattus sp. | N.A | N.A | N.A | 1 |
| CT03 | 3/30/2021 | 3/21/2021 20:17 | 3/21/2021 | 20:17:36 | IMG_0050.AVI | Mammal | Rattus | sp. | Rattus sp. | N.A | N.A | N.A | 1 |
| CT03 | 3/30/2021 | 3/21/2021 20:18 | 3/21/2021 | 20:18:04 | IMG_0051.AVI | Mammal | Rattus | sp. | Rattus sp. | N.A | N.A | N.A | 1 |
| CT03 | 3/30/2021 | 3/21/2021 20:18 | 3/21/2021 | 20:18:34 | IMG_0052.AVI | Mammal | Rattus | sp. | Rattus sp. | N.A | N.A | N.A | 1 |
| CT03 | 3/30/2021 | 3/21/2021 20:19 | 3/21/2021 | 20:19:16 | IMG_0053.AVI | Mammal | Rattus | sp. | Rattus sp. | N.A | N.A | N.A | 1 |
| CT03 | 3/30/2021 | 3/21/2021 20:20 | 3/21/2021 | 20:20:20 | IMG_0054.AVI | Mammal | Rattus | sp. | Rattus sp. | N.A | N.A | N.A | 1 |
| CT03 | 3/30/2021 | 3/21/2021 20:20 | 3/21/2021 | 20:20:50 | IMG_0055.AVI | Mammal | Rattus | sp. | Rattus sp. | N.A | N.A | N.A | 1 |
| CT03 | 3/30/2021 | 3/21/2021 21:07 | 3/21/2021 | 21:07:44 | IMG_0056.AVI | Mammal | Rattus | sp. | Rattus sp. | N.A | N.A | N.A | 1 |
| CT03 | 3/30/2021 | 3/21/2021 21:08 | 3/21/2021 | 21:08:12 | IMG_0057.AVI | Mammal | Rattus | sp. | Rattus sp. | N.A | N.A | N.A | 1 |
| CT03 | 3/30/2021 | 3/21/2021 21:08 | 3/21/2021 | 21:08:36 | IMG_0058.AVI | Mammal | Rattus | sp. | Rattus sp. | N.A | N.A | N.A | 1 |
| CT03 | 3/30/2021 | 3/21/2021 21:08 | 3/21/2021 | 21:08:58 | IMG_0059.AVI | Mammal | Rattus | sp. | Rattus sp. | N.A | N.A | N.A | 1 |
| CT03 | 3/30/2021 | 3/21/2021 21:09 | 3/21/2021 | 21:09:34 | IMG_0060.AVI | Mammal | Rattus | sp. | Rattus sp. | N.A | N.A | N.A | 1 |
| CT03 | 3/30/2021 | 3/21/2021 23:49 | 3/21/2021 | 23:49:46 | IMG_0061.AVI | Mammal | Rattus | sp. | Rattus sp. | N.A | N.A | N.A | 1 |
| CT03 | 3/30/2021 | 3/21/2021 23:50 | 3/21/2021 | 23:50:08 | IMG_0062.AVI | Mammal | Rattus | sp. | Rattus sp. | N.A | N.A | N.A | 1 |
| CT03 | 3/30/2021 | 3/21/2021 23:50 | 3/21/2021 | 23:50:28 | IMG_0063.AVI | Mammal | Rattus | sp. | Rattus sp. | N.A | N.A | N.A | 1 |
| CT03 | 3/30/2021 | 3/21/2021 23:51 | 3/21/2021 | 23:51:08 | IMG_0064.AVI | Mammal | Rattus | sp. | Rattus sp. | N.A | N.A | N.A | 1 |
| CT03 | 3/30/2021 | 3/21/2021 23:51 | 3/21/2021 | 23:51:32 | IMG_0065.AVI | Mammal | Rattus | sp. | Rattus sp. | N.A | N.A | N.A | 1 |
| CT03 | 3/30/2021 | 3/21/2021 23:52 | 3/21/2021 | 23:52:20 | IMG_0066.AVI | Mammal | Rattus | sp. | Rattus sp. | N.A | N.A | N.A | 1 |
| CT03 | 3/30/2021 | 3/21/2021 23:53 | 3/21/2021 | 23:53:18 | IMG_0067.AVI | Mammal | Rattus | sp. | Rattus sp. | N.A | N.A | N.A | 1 |
| CT03 | 3/30/2021 | 3/21/2021 23:53 | 3/21/2021 | 23:53:56 | IMG_0068.AVI | Mammal | Rattus | sp. | Rattus sp. | N.A | N.A | N.A | 1 |
| CT03 | 3/30/2021 | 3/21/2021 23:54 | 3/21/2021 | 23:54:46 | IMG_0069.AVI | Mammal | Rattus | sp. | Rattus sp. | N.A | N.A | N.A | 1 |
| CT03 | 3/30/2021 | 3/21/2021 23:56 | 3/21/2021 | 23:56:00 | IMG_0070.AVI | Mammal | Rattus | sp. | Rattus sp. | N.A | N.A | N.A | 1 |
| CT03 | 3/30/2021 | 3/21/2021 23:56 | 3/21/2021 | 23:56:36 | IMG_0071.AVI | Mammal | Rattus | sp. | Rattus sp. | N.A | N.A | N.A | 1 |
| CT03 | 3/30/2021 | 3/21/2021 23:56 | 3/21/2021 | 23:56:58 | IMG_0072.AVI | Mammal | Rattus | sp. | Rattus sp. | N.A | N.A | N.A | 1 |
| CT03 | 3/30/2021 | 3/22/2021 5:15 | 3/21/2021 | 5:15:08 | IMG_0074.AVI | Mammal | Rattus | sp. | Rattus sp. | N.A | N.A | N.A | 1 |
| CT03 | 3/30/2021 | 3/22/2021 5:18 | 3/21/2021 | 5:18:26 | IMG_0075.AVI | Mammal | Rattus | sp. | Rattus sp. | N.A | N.A | N.A | 1 |
| CT03 | 3/30/2021 | 3/22/2021 5:18 | 3/21/2021 | 5:18:48 | IMG_0076.AVI | Mammal | Rattus | sp. | Rattus sp. | N.A | N.A | N.A | 1 |
| CT03 | 3/30/2021 | 3/22/2021 5:19 | 3/21/2021 | 5:19:12 | IMG_0077.AVI | Mammal | Rattus | sp. | Rattus sp. | N.A | N.A | N.A | 1 |
| CT03 | 3/30/2021 | 3/22/2021 5:37 | 3/21/2021 | 5:37:12 | IMG_0078.AVI | Mammal | Rattus | sp. | Rattus sp. | N.A | N.A | N.A | 1 |
| CT03 | 3/30/2021 | 3/22/2021 5:37 | 3/21/2021 | 5:37:42 | IMG_0079.AVI | Mammal | Rattus | sp. | Rattus sp. | N.A | N.A | N.A | 1 |
| CT03 | 3/30/2021 | 3/22/2021 5:38 | 3/21/2021 | 5:38:44 | IMG_0081.AVI | Mammal | Rattus | sp. | Rattus sp. | N.A | N.A | N.A | 1 |
| CT03 | 3/30/2021 | 3/22/2021 5:39 | 3/21/2021 | 5:39:08 | IMG_0082.AVI | Mammal | Rattus | sp. | Rattus sp. | N.A | N.A | N.A | 1 |
| CT03 | 3/30/2021 | 3/22/2021 5:42 | 3/21/2021 | 5:42:40 | IMG_0083.AVI | Mammal | Rattus | sp. | Rattus sp. | N.A | N.A | N.A | 1 |
| CT03 | 3/30/2021 | 3/22/2021 21:45 | 3/22/2021 | 21:45:42 | IMG_0089.AVI | Mammal | Rattus | sp. | Rattus sp. | N.A | N.A | N.A | 1 |
| CT03 | 3/30/2021 | 3/23/2021 19:42 | 3/23/2021 | 19:42:14 | IMG_0094.AVI | Mammal | Rattus | sp. | Rattus sp. | N.A | N.A | N.A | 1 |
| CT03 | 3/30/2021 | 3/23/2021 19:42 | 3/23/2021 | 19:42:52 | IMG_0095.AVI | Mammal | Rattus | sp. | Rattus sp. | N.A | N.A | N.A | 1 |
| CT03 | 3/30/2021 | 3/23/2021 20:18 | 3/23/2021 | 20:18:06 | IMG_0096.AVI | Mammal | Rattus | sp. | Rattus sp. | N.A | N.A | N.A | 1 |
| CT03 | 3/30/2021 | 3/24/2021 3:22 | 3/23/2021 | 3:22:58 | IMG_0097.AVI | Mammal | Rattus | sp. | Rattus sp. | N.A | N.A | N.A | 1 |
| CT03 | 3/30/2021 | 3/24/2021 20:56 | 3/24/2021 | 20:56:30 | IMG_0110.AVI | Mammal | Rattus | sp. | Rattus sp. | N.A | N.A | N.A | 1 |
| CT03 | 3/30/2021 | 3/24/2021 20:56 | 3/24/2021 | 20:56:52 | IMG_0111.AVI | Mammal | Rattus | sp. | Rattus sp. | N.A | N.A | N.A | 1 |
| CT03 | 3/30/2021 | 3/24/2021 20:57 | 3/24/2021 | 20:57:36 | IMG_0112.AVI | Mammal | Rattus | sp. | Rattus sp. | N.A | N.A | N.A | 1 |
| CT03 | 3/30/2021 | 3/24/2021 20:58 | 3/24/2021 | 20:58:06 | IMG_0113.AVI | Mammal | Rattus | sp. | Rattus sp. | N.A | N.A | N.A | 1 |
| CT03 | 3/30/2021 | 3/24/2021 20:58 | 3/24/2021 | 20:58:42 | IMG_0114.AVI | Mammal | Rattus | sp. | Rattus sp. | N.A | N.A | N.A | 1 |
| CT03 | 3/30/2021 | 3/25/2021 1:18 | 3/24/2021 | 1:18:46 | IMG_0118.AVI | Mammal | Rattus | sp. | Rattus sp. | N.A | N.A | N.A | 1 |
| CT03 | 3/30/2021 | 3/25/2021 1:19 | 3/24/2021 | 1:19:56 | IMG_0119.AVI | Mammal | Rattus | sp. | Rattus sp. | N.A | N.A | N.A | 1 |
| CT03 | 3/30/2021 | 3/25/2021 1:20 | 3/24/2021 | 1:20:40 | IMG_0120.AVI | Mammal | Rattus | sp. | Rattus sp. | N.A | N.A | N.A | 1 |
| CT03 | 3/30/2021 | 3/25/2021 20:15 | 3/25/2021 | 20:15:10 | IMG_0127.AVI | Mammal | Rattus | sp. | Rattus sp. | N.A | N.A | N.A | 1 |
| CT03 | 3/30/2021 | 3/25/2021 20:17 | 3/25/2021 | 20:17:12 | IMG_0128.AVI | Mammal | Rattus | sp. | Rattus sp. | N.A | N.A | N.A | 1 |
| CT03 | 3/30/2021 | 3/25/2021 20:18 | 3/25/2021 | 20:18:38 | IMG_0129.AVI | Mammal | Rattus | sp. | Rattus sp. | N.A | N.A | N.A | 1 |
| CT03 | 3/30/2021 | 3/25/2021 20:19 | 3/25/2021 | 20:19:50 | IMG_0130.AVI | Mammal | Rattus | sp. | Rattus sp. | N.A | N.A | N.A | 1 |
| CT03 | 3/30/2021 | 3/25/2021 20:20 | 3/25/2021 | 20:20:42 | IMG_0131.AVI | Mammal | Rattus | sp. | Rattus sp. | N.A | N.A | N.A | 1 |
| CT03 | 3/30/2021 | 3/25/2021 20:21 | 3/25/2021 | 20:21:26 | IMG_0132.AVI | Mammal | Rattus | sp. | Rattus sp. | N.A | N.A | N.A | 1 |
| CT03 | 3/30/2021 | 3/25/2021 20:21 | 3/25/2021 | 20:21:56 | IMG_0133.AVI | Mammal | Rattus | sp. | Rattus sp. | N.A | N.A | N.A | 1 |
| CT03 | 3/30/2021 | 3/25/2021 20:22 | 3/25/2021 | 20:22:24 | IMG_0134.AVI | Mammal | Rattus | sp. | Rattus sp. | N.A | N.A | N.A | 1 |
| CT03 | 3/30/2021 | 3/25/2021 20:22 | 3/25/2021 | 20:22:48 | IMG_0135.AVI | Mammal | Rattus | sp. | Rattus sp. | N.A | N.A | N.A | 1 |
| CT03 | 3/30/2021 | 3/25/2021 20:23 | 3/25/2021 | 20:23:58 | IMG_0136.AVI | Mammal | Rattus | sp. | Rattus sp. | N.A | N.A | N.A | 1 |
| CT03 | 3/30/2021 | 3/25/2021 20:24 | 3/25/2021 | 20:24:36 | IMG_0137.AVI | Mammal | Rattus | sp. | Rattus sp. | N.A | N.A | N.A | 1 |
| CT03 | 3/30/2021 | 3/25/2021 20:26 | 3/25/2021 | 20:26:02 | IMG_0138.AVI | Mammal | Rattus | sp. | Rattus sp. | N.A | N.A | N.A | 1 |
| CT03 | 3/30/2021 | 3/25/2021 20:26 | 3/25/2021 | 20:26:48 | IMG_0139.AVI | Mammal | Rattus | sp. | Rattus sp. | N.A | N.A | N.A | 1 |
| CT03 | 3/30/2021 | 3/25/2021 20:27 | 3/25/2021 | 20:27:28 | IMG_0140.AVI | Mammal | Rattus | sp. | Rattus sp. | N.A | N.A | N.A | 1 |
| CT03 | 3/30/2021 | 3/25/2021 20:28 | 3/25/2021 | 20:28:02 | IMG_0141.AVI | Mammal | Rattus | sp. | Rattus sp. | N.A | N.A | N.A | 1 |
| CT03 | 3/30/2021 | 3/26/2021 0:05 | 3/25/2021 | 0:05:00 | IMG_0142.AVI | Mammal | Rattus | sp. | Rattus sp. | N.A | N.A | N.A | 1 |
| CT03 | 3/30/2021 | 3/26/2021 0:05 | 3/25/2021 | 0:05:22 | IMG_0143.AVI | Mammal | Rattus | sp. | Rattus sp. | N.A | N.A | N.A | 1 |
| CT03 | 3/30/2021 | 3/26/2021 0:05 | 3/25/2021 | 0:05:44 | IMG_0144.AVI | Mammal | Rattus | sp. | Rattus sp. | N.A | N.A | N.A | 1 |

| Station | Sampling Date | FileModifyDate | Date | Time | FileName | Taxon | Genus | Species | ScientificName | GlobalStatus | NationalStatus | CS | Quantity |
|---|---|---|---|---|---|---|---|---|---|---|---|---|---|
| CT03 | 3/30/2021 | 3/26/2021 0:07 | 3/25/2021 | 0:07:42 | IMG_0145.AVI | Mammal | Rattus | sp. | Rattus sp. | N.A | N.A | N.A | 1 |
| CT03 | 3/30/2021 | 3/26/2021 0:08 | 3/25/2021 | 0:08:10 | IMG_0146.AVI | Mammal | Rattus | sp. | Rattus sp. | N.A | N.A | N.A | 1 |
| CT03 | 3/30/2021 | 3/26/2021 3:17 | 3/25/2021 | 3:17:44 | IMG_0147.AVI | Mammal | Rattus | sp. | Rattus sp. | N.A | N.A | N.A | 1 |
| CT03 | 3/30/2021 | 3/26/2021 3:18 | 3/25/2021 | 3:18:04 | IMG_0148.AVI | Mammal | Rattus | sp. | Rattus sp. | N.A | N.A | N.A | 1 |
| CT03 | 3/30/2021 | 3/26/2021 3:18 | 3/25/2021 | 3:18:28 | IMG_0149.AVI | Mammal | Rattus | sp. | Rattus sp. | N.A | N.A | N.A | 1 |
| CT03 | 3/30/2021 | 3/26/2021 3:18 | 3/25/2021 | 3:18:52 | IMG_0150.AVI | Mammal | Rattus | sp. | Rattus sp. | N.A | N.A | N.A | 1 |
| CT03 | 3/30/2021 | 3/26/2021 3:19 | 3/25/2021 | 3:19:16 | IMG_0151.AVI | Mammal | Rattus | sp. | Rattus sp. | N.A | N.A | N.A | 1 |
| CT03 | 3/30/2021 | 3/26/2021 3:19 | 3/25/2021 | 3:19:40 | IMG_0152.AVI | Mammal | Rattus | sp. | Rattus sp. | N.A | N.A | N.A | 1 |
| CT03 | 3/30/2021 | 3/26/2021 20:57 | 3/26/2021 | 20:57:56 | IMG_0161.AVI | Mammal | Rattus | sp. | Rattus sp. | N.A | N.A | N.A | 1 |
| CT03 | 3/30/2021 | 3/26/2021 20:58 | 3/26/2021 | 20:58:18 | IMG_0162.AVI | Mammal | Rattus | sp. | Rattus sp. | N.A | N.A | N.A | 1 |
| CT03 | 3/30/2021 | 3/26/2021 20:58 | 3/26/2021 | 20:58:46 | IMG_0163.AVI | Mammal | Rattus | sp. | Rattus sp. | N.A | N.A | N.A | 1 |
| CT03 | 3/30/2021 | 3/27/2021 2:16 | 3/26/2021 | 2:16:20 | IMG_0165.AVI | Mammal | Rattus | sp. | Rattus sp. | N.A | N.A | N.A | 1 |
| CT03 | 3/30/2021 | 3/27/2021 2:17 | 3/26/2021 | 2:17:30 | IMG_0166.AVI | Mammal | Rattus | sp. | Rattus sp. | N.A | N.A | N.A | 1 |
| CT03 | 3/30/2021 | 3/27/2021 2:18 | 3/26/2021 | 2:18:06 | IMG_0167.AVI | Mammal | Rattus | sp. | Rattus sp. | N.A | N.A | N.A | 1 |
| CT03 | 3/30/2021 | 3/27/2021 2:18 | 3/26/2021 | 2:18:28 | IMG_0168.AVI | Mammal | Rattus | sp. | Rattus sp. | N.A | N.A | N.A | 1 |
| CT03 | 3/30/2021 | 3/27/2021 19:38 | 3/27/2021 | 19:38:18 | IMG_0181.AVI | Mammal | Rattus | sp. | Rattus sp. | N.A | N.A | N.A | 1 |
| CT03 | 3/30/2021 | 3/27/2021 19:39 | 3/27/2021 | 19:39:14 | IMG_0182.AVI | Mammal | Rattus | sp. | Rattus sp. | N.A | N.A | N.A | 1 |
| CT03 | 3/30/2021 | 3/27/2021 19:39 | 3/27/2021 | 19:39:50 | IMG_0183.AVI | Mammal | Rattus | sp. | Rattus sp. | N.A | N.A | N.A | 1 |
| CT03 | 3/30/2021 | 3/27/2021 19:41 | 3/27/2021 | 19:41:18 | IMG_0184.AVI | Mammal | Rattus | sp. | Rattus sp. | N.A | N.A | N.A | 1 |
| CT03 | 3/30/2021 | 3/27/2021 19:43 | 3/27/2021 | 19:43:42 | IMG_0185.AVI | Mammal | Rattus | sp. | Rattus sp. | N.A | N.A | N.A | 1 |
| CT03 | 3/30/2021 | 3/27/2021 19:44 | 3/27/2021 | 19:44:46 | IMG_0186.AVI | Mammal | Rattus | sp. | Rattus sp. | N.A | N.A | N.A | 1 |
| CT03 | 3/30/2021 | 3/27/2021 19:45 | 3/27/2021 | 19:45:12 | IMG_0187.AVI | Mammal | Rattus | sp. | Rattus sp. | N.A | N.A | N.A | 1 |
| CT03 | 3/30/2021 | 3/27/2021 19:45 | 3/27/2021 | 19:45:38 | IMG_0188.AVI | Mammal | Rattus | sp. | Rattus sp. | N.A | N.A | N.A | 1 |
| CT03 | 3/30/2021 | 3/27/2021 19:46 | 3/27/2021 | 19:46:14 | IMG_0189.AVI | Mammal | Rattus | sp. | Rattus sp. | N.A | N.A | N.A | 1 |
| CT03 | 3/30/2021 | 3/27/2021 19:46 | 3/27/2021 | 19:46:44 | IMG_0190.AVI | Mammal | Rattus | sp. | Rattus sp. | N.A | N.A | N.A | 1 |
| CT03 | 3/30/2021 | 3/29/2021 1:34 | 3/28/2021 | 1:34:50 | IMG_0207.AVI | Mammal | Rattus | sp. | Rattus sp. | N.A | N.A | N.A | 1 |
| CT03 | 3/30/2021 | 3/29/2021 5:00 | 3/28/2021 | 5:00:26 | IMG_0209.AVI | Mammal | Rattus | sp. | Rattus sp. | N.A | N.A | N.A | 1 |
| CT03 | 3/30/2021 | 3/29/2021 5:01 | 3/28/2021 | 5:01:04 | IMG_0210.AVI | Mammal | Rattus | sp. | Rattus sp. | N.A | N.A | N.A | 1 |
| CT03 | 3/30/2021 | 3/29/2021 5:01 | 3/28/2021 | 5:01:26 | IMG_0211.AVI | Mammal | Rattus | sp. | Rattus sp. | N.A | N.A | N.A | 1 |
| CT03 | 3/30/2021 | 3/29/2021 5:01 | 3/28/2021 | 5:01:48 | IMG_0212.AVI | Mammal | Rattus | sp. | Rattus sp. | N.A | N.A | N.A | 1 |
| CT03 | 3/30/2021 | 3/29/2021 5:03 | 3/28/2021 | 5:03:30 | IMG_0213.AVI | Mammal | Rattus | sp. | Rattus sp. | N.A | N.A | N.A | 1 |
| CT03 | 3/30/2021 | 3/29/2021 20:21 | 3/29/2021 | 20:21:46 | IMG_0226.AVI | Mammal | Rattus | sp. | Rattus sp. | N.A | N.A | N.A | 1 |
| CT03 | 3/30/2021 | 3/29/2021 20:23 | 3/29/2021 | 20:23:30 | IMG_0227.AVI | Mammal | Rattus | sp. | Rattus sp. | N.A | N.A | N.A | 1 |
| CT03 | 3/30/2021 | 3/29/2021 20:23 | 3/29/2021 | 20:23:58 | IMG_0228.AVI | Mammal | Rattus | sp. | Rattus sp. | N.A | N.A | N.A | 1 |
| CT03 | 3/30/2021 | 3/29/2021 20:24 | 3/29/2021 | 20:24:36 | IMG_0229.AVI | Mammal | Rattus | sp. | Rattus sp. | N.A | N.A | N.A | 1 |
| CT03 | 3/30/2021 | 3/29/2021 20:25 | 3/29/2021 | 20:25:30 | IMG_0230.AVI | Mammal | Rattus | sp. | Rattus sp. | N.A | N.A | N.A | 1 |
| CT03 | 3/30/2021 | 3/30/2021 5:51 | 3/29/2021 | 5:51:16 | IMG_0233.AVI | Mammal | Rattus | sp. | Rattus sp. | N.A | N.A | N.A | 1 |
| CT03 | 3/30/2021 | 3/30/2021 5:51 | 3/29/2021 | 5:51:50 | IMG_0234.AVI | Mammal | Rattus | sp. | Rattus sp. | N.A | N.A | N.A | 1 |
| CT03 | 3/30/2021 | 3/30/2021 5:53 | 3/29/2021 | 5:53:34 | IMG_0235.AVI | Mammal | Rattus | sp. | Rattus sp. | N.A | N.A | N.A | 1 |
| CT03 | 3/30/2021 | 3/30/2021 5:54 | 3/29/2021 | 5:54:16 | IMG_0236.AVI | Mammal | Rattus | sp. | Rattus sp. | N.A | N.A | N.A | 1 |
| CT03 | 3/30/2021 | 3/22/2021 5:38 | 3/21/2021 | 5:38:06 | IMG_0080.AVI | Mammal | Rattus | sp. | Rattus sp. | N.A | N.A | N.A | 2 |
| CT03 | 3/30/2021 | 3/16/2021 20:59 | 3/16/2021 | 20:59:54 | IMG_0005.AVI | Mammal | Sus | scrofa | Sus scrofa | Least Concern | Least Concern | No | 1 |
| CT03 | 3/30/2021 | 3/21/2021 6:11 | 3/20/2021 | 6:11:58 | IMG_0042.AVI | Mammal | Sus | scrofa | Sus scrofa | Least Concern | Least Concern | No | 1 |
| CT03 | 3/30/2021 | 3/24/2021 19:33 | 3/24/2021 | 19:33:36 | IMG_0109.AVI | Mammal | Sus | scrofa | Sus scrofa | Least Concern | Least Concern | No | 1 |
| CT03 | 3/30/2021 | 3/24/2021 23:04 | 3/24/2021 | 23:04:42 | IMG_0117.AVI | Mammal | Sus | scrofa | Sus scrofa | Least Concern | Least Concern | No | 1 |
| CT03 | 3/30/2021 | 3/26/2021 23:24 | 3/26/2021 | 23:24:16 | IMG_0164.AVI | Mammal | Sus | scrofa | Sus scrofa | Least Concern | Least Concern | No | 1 |
| CT03 | 3/30/2021 | 3/28/2021 2:42 | 3/27/2021 | 2:42:14 | IMG_0191.AVI | Mammal | Sus | scrofa | Sus scrofa | Least Concern | Least Concern | No | 1 |
| CT03 | 3/30/2021 | 3/28/2021 2:42 | 3/27/2021 | 2:42:42 | IMG_0192.AVI | Mammal | Sus | scrofa | Sus scrofa | Least Concern | Least Concern | No | 1 |
| CT03 | 3/30/2021 | 3/28/2021 4:16 | 3/27/2021 | 4:16:30 | IMG_0193.AVI | Mammal | Sus | scrofa | Sus scrofa | Least Concern | Least Concern | No | 1 |
| CT03 | 3/30/2021 | 3/29/2021 21:06 | 3/29/2021 | 21:06:52 | IMG_0232.AVI | Mammal | Sus | scrofa | Sus scrofa | Least Concern | Least Concern | No | 1 |
| CT03 | 3/30/2021 | 3/29/2021 21:06 | 3/29/2021 | 21:06:30 | IMG_0231.AVI | Mammal | Sus | scrofa | Sus scrofa | Least Concern | Least Concern | No | 3 |
| CT03 | 3/30/2021 | 3/24/2021 22:00 | 3/24/2021 | 22:00:54 | IMG_0115.AVI | Mammal | Sus | scrofa | Sus scrofa | Least Concern | Least Concern | No | 4 |
| CT03 | 3/30/2021 | 3/18/2021 7:16 | 3/17/2021 | 7:16:30 | IMG_0008.AVI | N.A | Unidentified | sp. | Unidentified sp. | N.A | N.A | N.A | 1 |
| CT03 | 3/30/2021 | 3/22/2021 0:55 | 3/21/2021 | 0:55:16 | IMG_0073.AVI | N.A | Unidentified | sp. | Unidentified sp. | N.A | N.A | N.A | 1 |
| CT03 | 3/30/2021 | 3/29/2021 4:51 | 3/28/2021 | 4:51:36 | IMG_0208.AVI | N.A | Unidentified | sp. | Unidentified sp. | N.A | N.A | N.A | 1 |
| CT03 | 3/30/2021 | 3/18/2021 11:24 | 3/18/2021 | 11:24:48 | IMG_0009.AVI | Reptile | Varanus | salvator | Varanus salvator | Least Concern | Least Concern | No | 1 |
| CT03 | 3/30/2021 | 3/18/2021 11:25 | 3/18/2021 | 11:25:16 | IMG_0010.AVI | Reptile | Varanus | salvator | Varanus salvator | Least Concern | Least Concern | No | 1 |
| CT03 | 3/30/2021 | 3/18/2021 11:25 | 3/18/2021 | 11:25:38 | IMG_0011.AVI | Reptile | Varanus | salvator | Varanus salvator | Least Concern | Least Concern | No | 1 |
| CT03 | 3/30/2021 | 3/18/2021 15:47 | 3/18/2021 | 15:47:12 | IMG_0012.AVI | Reptile | Varanus | salvator | Varanus salvator | Least Concern | Least Concern | No | 1 |
| CT03 | 3/30/2021 | 3/18/2021 15:47 | 3/18/2021 | 15:47:52 | IMG_0013.AVI | Reptile | Varanus | salvator | Varanus salvator | Least Concern | Least Concern | No | 1 |
| CT03 | 3/30/2021 | 3/18/2021 15:48 | 3/18/2021 | 15:48:12 | IMG_0014.AVI | Reptile | Varanus | salvator | Varanus salvator | Least Concern | Least Concern | No | 1 |
| CT03 | 3/30/2021 | 3/18/2021 16:40 | 3/18/2021 | 16:40:14 | IMG_0015.AVI | Reptile | Varanus | salvator | Varanus salvator | Least Concern | Least Concern | No | 1 |
| CT03 | 3/30/2021 | 3/18/2021 18:37 | 3/18/2021 | 18:37:12 | IMG_0016.AVI | Reptile | Varanus | salvator | Varanus salvator | Least Concern | Least Concern | No | 1 |
| CT03 | 3/30/2021 | 3/18/2021 18:37 | 3/18/2021 | 18:37:34 | IMG_0017.AVI | Reptile | Varanus | salvator | Varanus salvator | Least Concern | Least Concern | No | 1 |
| CT03 | 3/30/2021 | 3/18/2021 18:37 | 3/18/2021 | 18:37:56 | IMG_0018.AVI | Reptile | Varanus | salvator | Varanus salvator | Least Concern | Least Concern | No | 1 |
| CT03 | 3/30/2021 | 3/20/2021 6:58 | 3/19/2021 | 6:58:38 | IMG_0029.AVI | Reptile | Varanus | salvator | Varanus salvator | Least Concern | Least Concern | No | 1 |
| CT03 | 3/30/2021 | 3/20/2021 6:59 | 3/19/2021 | 6:59:00 | IMG_0030.AVI | Reptile | Varanus | salvator | Varanus salvator | Least Concern | Least Concern | No | 1 |
| CT03 | 3/30/2021 | 3/20/2021 11:10 | 3/20/2021 | 11:10:54 | IMG_0031.AVI | Reptile | Varanus | salvator | Varanus salvator | Least Concern | Least Concern | No | 1 |
| CT03 | 3/30/2021 | 3/21/2021 19:19 | 3/21/2021 | 19:19:24 | IMG_0045.AVI | Reptile | Varanus | salvator | Varanus salvator | Least Concern | Least Concern | No | 1 |
| CT03 | 3/30/2021 | 3/22/2021 8:13 | 3/22/2021 | 8:13:04 | IMG_0084.AVI | Reptile | Varanus | salvator | Varanus salvator | Least Concern | Least Concern | No | 1 |
| CT03 | 3/30/2021 | 3/22/2021 8:21 | 3/22/2021 | 8:21:30 | IMG_0085.AVI | Reptile | Varanus | salvator | Varanus salvator | Least Concern | Least Concern | No | 1 |
| CT03 | 3/30/2021 | 3/22/2021 8:24 | 3/22/2021 | 8:24:36 | IMG_0086.AVI | Reptile | Varanus | salvator | Varanus salvator | Least Concern | Least Concern | No | 1 |
| CT03 | 3/30/2021 | 3/22/2021 15:30 | 3/22/2021 | 15:30:52 | IMG_0088.AVI | Reptile | Varanus | salvator | Varanus salvator | Least Concern | Least Concern | No | 1 |
| CT03 | 3/30/2021 | 3/23/2021 10:54 | 3/23/2021 | 10:54:32 | IMG_0090.AVI | Reptile | Varanus | salvator | Varanus salvator | Least Concern | Least Concern | No | 1 |
| CT03 | 3/30/2021 | 3/23/2021 10:57 | 3/23/2021 | 10:57:56 | IMG_0091.AVI | Reptile | Varanus | salvator | Varanus salvator | Least Concern | Least Concern | No | 1 |
| CT03 | 3/30/2021 | 3/23/2021 13:32 | 3/23/2021 | 13:32:34 | IMG_0092.AVI | Reptile | Varanus | salvator | Varanus salvator | Least Concern | Least Concern | No | 1 |
| CT03 | 3/30/2021 | 3/23/2021 13:33 | 3/23/2021 | 13:33:26 | IMG_0093.AVI | Reptile | Varanus | salvator | Varanus salvator | Least Concern | Least Concern | No | 1 |
| CT03 | 3/30/2021 | 3/24/2021 7:39 | 3/23/2021 | 7:39:46 | IMG_0098.AVI | Reptile | Varanus | salvator | Varanus salvator | Least Concern | Least Concern | No | 1 |
| CT03 | 3/30/2021 | 3/24/2021 11:58 | 3/24/2021 | 11:58:44 | IMG_0100.AVI | Reptile | Varanus | salvator | Varanus salvator | Least Concern | Least Concern | No | 1 |
| CT03 | 3/30/2021 | 3/24/2021 11:59 | 3/24/2021 | 11:59:26 | IMG_0101.AVI | Reptile | Varanus | salvator | Varanus salvator | Least Concern | Least Concern | No | 1 |
| CT03 | 3/30/2021 | 3/24/2021 12:47 | 3/24/2021 | 12:47:36 | IMG_0102.AVI | Reptile | Varanus | salvator | Varanus salvator | Least Concern | Least Concern | No | 1 |
| CT03 | 3/30/2021 | 3/24/2021 12:47 | 3/24/2021 | 12:47:56 | IMG_0103.AVI | Reptile | Varanus | salvator | Varanus salvator | Least Concern | Least Concern | No | 1 |
| CT03 | 3/30/2021 | 3/24/2021 12:49 | 3/24/2021 | 12:49:02 | IMG_0104.AVI | Reptile | Varanus | salvator | Varanus salvator | Least Concern | Least Concern | No | 1 |
| CT03 | 3/30/2021 | 3/24/2021 16:30 | 3/24/2021 | 16:30:06 | IMG_0105.AVI | Reptile | Varanus | salvator | Varanus salvator | Least Concern | Least Concern | No | 1 |
| CT03 | 3/30/2021 | 3/24/2021 16:30 | 3/24/2021 | 16:30:44 | IMG_0106.AVI | Reptile | Varanus | salvator | Varanus salvator | Least Concern | Least Concern | No | 1 |
| CT03 | 3/30/2021 | 3/25/2021 7:12 | 3/24/2021 | 7:12:50 | IMG_0121.AVI | Reptile | Varanus | salvator | Varanus salvator | Least Concern | Least Concern | No | 1 |
| CT03 | 3/30/2021 | 3/25/2021 7:15 | 3/24/2021 | 7:15:08 | IMG_0122.AVI | Reptile | Varanus | salvator | Varanus salvator | Least Concern | Least Concern | No | 1 |
| CT03 | 3/30/2021 | 3/25/2021 10:01 | 3/25/2021 | 10:01:56 | IMG_0123.AVI | Reptile | Varanus | salvator | Varanus salvator | Least Concern | Least Concern | No | 1 |
| CT03 | 3/30/2021 | 3/25/2021 13:00 | 3/25/2021 | 13:00:36 | IMG_0124.AVI | Reptile | Varanus | salvator | Varanus salvator | Least Concern | Least Concern | No | 1 |
| CT03 | 3/30/2021 | 3/25/2021 13:00 | 3/25/2021 | 13:00:58 | IMG_0125.AVI | Reptile | Varanus | salvator | Varanus salvator | Least Concern | Least Concern | No | 1 |
| CT03 | 3/30/2021 | 3/25/2021 15:13 | 3/25/2021 | 15:13:40 | IMG_0126.AVI | Reptile | Varanus | salvator | Varanus salvator | Least Concern | Least Concern | No | 1 |
| CT03 | 3/30/2021 | 3/26/2021 12:33 | 3/26/2021 | 12:33:22 | IMG_0154.AVI | Reptile | Varanus | salvator | Varanus salvator | Least Concern | Least Concern | No | 1 |
| CT03 | 3/30/2021 | 3/26/2021 13:50 | 3/26/2021 | 13:50:58 | IMG_0155.AVI | Reptile | Varanus | salvator | Varanus salvator | Least Concern | Least Concern | No | 1 |
| CT03 | 3/30/2021 | 3/26/2021 13:51 | 3/26/2021 | 13:51:20 | IMG_0156.AVI | Reptile | Varanus | salvator | Varanus salvator | Least Concern | Least Concern | No | 1 |
| CT03 | 3/30/2021 | 3/26/2021 13:51 | 3/26/2021 | 13:51:42 | IMG_0157.AVI | Reptile | Varanus | salvator | Varanus salvator | Least Concern | Least Concern | No | 1 |
| CT03 | 3/30/2021 | 3/26/2021 16:26 | 3/26/2021 | 16:26:28 | IMG_0158.AVI | Reptile | Varanus | salvator | Varanus salvator | Least Concern | Least Concern | No | 1 |
| CT03 | 3/30/2021 | 3/26/2021 16:34 | 3/26/2021 | 16:34:14 | IMG_0159.AVI | Reptile | Varanus | salvator | Varanus salvator | Least Concern | Least Concern | No | 1 |
| CT03 | 3/30/2021 | 3/26/2021 16:34 | 3/26/2021 | 16:34:50 | IMG_0160.AVI | Reptile | Varanus | salvator | Varanus salvator | Least Concern | Least Concern | No | 1 |
| CT03 | 3/30/2021 | 3/27/2021 8:04 | 3/27/2021 | 8:04:42 | IMG_0170.AVI | Reptile | Varanus | salvator | Varanus salvator | Least Concern | Least Concern | No | 1 |
| CT03 | 3/30/2021 | 3/27/2021 9:40 | 3/27/2021 | 9:40:34 | IMG_0171.AVI | Reptile | Varanus | salvator | Varanus salvator | Least Concern | Least Concern | No | 1 |
| CT03 | 3/30/2021 | 3/27/2021 10:14 | 3/27/2021 | 10:14:56 | IMG_0172.AVI | Reptile | Varanus | salvator | Varanus salvator | Least Concern | Least Concern | No | 1 |
| CT03 | 3/30/2021 | 3/27/2021 10:54 | 3/27/2021 | 10:54:10 | IMG_0173.AVI | Reptile | Varanus | salvator | Varanus salvator | Least Concern | Least Concern | No | 1 |
| CT03 | 3/30/2021 | 3/27/2021 11:26 | 3/27/2021 | 11:26:30 | IMG_0174.AVI | Reptile | Varanus | salvator | Varanus salvator | Least Concern | Least Concern | No | 1 |
| CT03 | 3/30/2021 | 3/27/2021 11:43 | 3/27/2021 | 11:43:16 | IMG_0176.AVI | Reptile | Varanus | salvator | Varanus salvator | Least Concern | Least Concern | No | 1 |
| CT03 | 3/30/2021 | 3/27/2021 12:34 | 3/27/2021 | 12:34:28 | IMG_0177.AVI | Reptile | Varanus | salvator | Varanus salvator | Least Concern | Least Concern | No | 1 |
| CT03 | 3/30/2021 | 3/27/2021 17:14 | 3/27/2021 | 17:14:30 | IMG_0178.AVI | Reptile | Varanus | salvator | Varanus salvator | Least Concern | Least Concern | No | 1 |
| CT03 | 3/30/2021 | 3/27/2021 17:39 | 3/27/2021 | 17:39:10 | IMG_0179.AVI | Reptile | Varanus | salvator | Varanus salvator | Least Concern | Least Concern | No | 1 |
| CT03 | 3/30/2021 | 3/27/2021 19:16 | 3/27/2021 | 19:16:52 | IMG_0180.AVI | Reptile | Varanus | salvator | Varanus salvator | Least Concern | Least Concern | No | 1 |
| CT03 | 3/30/2021 | 3/28/2021 10:35 | 3/28/2021 | 10:35:54 | IMG_0194.AVI | Reptile | Varanus | salvator | Varanus salvator | Least Concern | Least Concern | No | 1 |
| CT03 | 3/30/2021 | 3/28/2021 12:16 | 3/28/2021 | 12:16:24 | IMG_0195.AVI | Reptile | Varanus | salvator | Varanus salvator | Least Concern | Least Concern | No | 1 |
| CT03 | 3/30/2021 | 3/28/2021 12:16 | 3/28/2021 | 12:16:52 | IMG_0196.AVI | Reptile | Varanus | salvator | Varanus salvator | Least Concern | Least Concern | No | 1 |
| CT03 | 3/30/2021 | 3/28/2021 12:57 | 3/28/2021 | 12:57:08 | IMG_0197.AVI | Reptile | Varanus | salvator | Varanus salvator | Least Concern | Least Concern | No | 1 |
| CT03 | 3/30/2021 | 3/28/2021 12:57 | 3/28/2021 | 12:57:32 | IMG_0198.AVI | Reptile | Varanus | salvator | Varanus salvator | Least Concern | Least Concern | No | 1 |
| CT03 | 3/30/2021 | 3/28/2021 15:27 | 3/28/2021 | 15:27:22 | IMG_0204.AVI | Reptile | Varanus | salvator | Varanus salvator | Least Concern | Least Concern | No | 1 |
| CT03 | 3/30/2021 | 3/28/2021 16:52 | 3/28/2021 | 16:52:12 | IMG_0205.AVI | Reptile | Varanus | salvator | Varanus salvator | Least Concern | Least Concern | No | 1 |
| CT03 | 3/30/2021 | 3/28/2021 17:58 | 3/28/2021 | 17:58:00 | IMG_0206.AVI | Reptile | Varanus | salvator | Varanus salvator | Least Concern | Least Concern | No | 1 |
| CT03 | 3/30/2021 | 3/29/2021 7:44 | 3/28/2021 | 7:44:42 | IMG_0214.AVI | Reptile | Varanus | salvator | Varanus salvator | Least Concern | Least Concern | No | 1 |
| CT03 | 3/30/2021 | 3/29/2021 7:46 | 3/28/2021 | 7:46:20 | IMG_0215.AVI | Reptile | Varanus | salvator | Varanus salvator | Least Concern | Least Concern | No | 1 |
| CT03 | 3/30/2021 | 3/29/2021 11:11 | 3/29/2021 | 11:11:32 | IMG_0216.AVI | Reptile | Varanus | salvator | Varanus salvator | Least Concern | Least Concern | No | 1 |
| CT03 | 3/30/2021 | 3/29/2021 11:11 | 3/29/2021 | 11:11:58 | IMG_0217.AVI | Reptile | Varanus | salvator | Varanus salvator | Least Concern | Least Concern | No | 1 |
| CT03 | 3/30/2021 | 3/29/2021 11:14 | 3/29/2021 | 11:14:32 | IMG_0218.AVI | Reptile | Varanus | salvator | Varanus salvator | Least Concern | Least Concern | No | 1 |
| CT03 | 3/30/2021 | 3/29/2021 11:14 | 3/29/2021 | 11:14:56 | IMG_0219.AVI | Reptile | Varanus | salvator | Varanus salvator | Least Concern | Least Concern | No | 1 |
| CT03 | 3/30/2021 | 3/29/2021 12:33 | 3/29/2021 | 12:33:28 | IMG_0220.AVI | Reptile | Varanus | salvator | Varanus salvator | Least Concern | Least Concern | No | 1 |
| CT03 | 3/30/2021 | 3/29/2021 12:44 | 3/29/2021 | 12:44:44 | IMG_0221.AVI | Reptile | Varanus | salvator | Varanus salvator | Least Concern | Least Concern | No | 1 |
| CT03 | 3/30/2021 | 3/29/2021 12:45 | 3/29/2021 | 12:45:04 | IMG_0222.AVI | Reptile | Varanus | salvator | Varanus salvator | Least Concern | Least Concern | No | 1 |
| CT03 | 3/30/2021 | 3/29/2021 12:47 | 3/29/2021 | 12:47:00 | IMG_0223.AVI | Reptile | Varanus | salvator | Varanus salvator | Least Concern | Least Concern | No | 1 |
| CT03 | 3/30/2021 | 3/29/2021 17:55 | 3/29/2021 | 17:55:48 | IMG_0225.AVI | Reptile | Varanus | salvator | Varanus salvator | Least Concern | Least Concern | No | 1 |
| CT03 | 3/30/2021 | 3/30/2021 8:42 | 3/30/2021 | 8:42:58 | IMG_0239.AVI | Reptile | Varanus | salvator | Varanus salvator | Least Concern | Least Concern | No | 1 |
| CT03 | 3/30/2021 | 3/30/2021 8:43 | 3/30/2021 | 8:43:32 | IMG_0240.AVI | Reptile | Varanus | salvator | Varanus salvator | Least Concern | Least Concern | No | 1 |
| CT03 | 3/30/2021 | 3/30/2021 8:44 | 3/30/2021 | 8:44:44 | IMG_0241.AVI | Reptile | Varanus | salvator | Varanus salvator | Least Concern | Least Concern | No | 1 |
| CT03 | 3/30/2021 | 3/30/2021 8:45 | 3/30/2021 | 8:45:06 | IMG_0242.AVI | Reptile | Varanus | salvator | Varanus salvator | Least Concern | Least Concern | No | 1 |
| CT03 | 3/30/2021 | 3/30/2021 8:45 | 3/30/2021 | 8:45:40 | IMG_0243.AVI | Reptile | Varanus | salvator | Varanus salvator | Least Concern | Least Concern | No | 1 |
| CT03 | 3/30/2021 | 3/27/2021 11:42 | 3/27/2021 | 11:42:46 | IMG_0175.AVI | Reptile | Varanus | salvator | Varanus salvator | Least Concern | Least Concern | No | 2 |
| CT03 | 3/30/2021 | 3/28/2021 14:48 | 3/28/2021 | 14:48:42 | IMG_0201.AVI | Reptile | Varanus | salvator | Varanus salvator | Least Concern | Least Concern | No | 2 |
| CT03 | 3/30/2021 | 3/28/2021 14:49 | 3/28/2021 | 14:49:16 | IMG_0202.AVI | Reptile | Varanus | salvator | Varanus salvator | Least Concern | Least Concern | No | 2 |
| CT03 | 3/30/2021 | 3/28/2021 14:49 | 3/28/2021 | 14:49:38 | IMG_0203.AVI | Reptile | Varanus | salvator | Varanus salvator | Least Concern | Least Concern | No | 2 |
| CT04 | 3/30/2021 | 3/21/2021 16:15 | 3/21/2021 | 16:15:10 | IMG_0029.AVI | Mammal | Canis | lupus | Canis lupus familiaris | Not Assessed | Not Assessed | No | 1 |
| CT04 | 3/30/2021 | 3/21/2021 9:00 | 3/21/2021 | 9:00:22 | IMG_0027.AVI | Bird | Gallus | gallus | Gallus gallus | Least Concern | Endangered | Yes | 1 |
| CT04 | 3/30/2021 | 3/22/2021 10:56 | 3/22/2021 | 10:56:52 | IMG_0032.AVI | Bird | Gallus | gallus | Gallus gallus | Least Concern | Endangered | Yes | 1 |
| CT04 | 3/30/2021 | 3/22/2021 11:02 | 3/22/2021 | 11:02:36 | IMG_0033.AVI | Bird | Gallus | gallus | Gallus gallus | Least Concern | Endangered | Yes | 1 |
| CT04 | 3/30/2021 | 3/19/2021 11:38 | 3/19/2021 | 11:38:36 | IMG_0018.AVI | Bird | Gallus | gallus | Gallus gallus | Least Concern | Endangered | Yes | 2 |
| CT04 | 3/30/2021 | 3/16/2021 15:49 | 3/16/2021 | 15:49:28 | IMG_0010.AVI | Mammal | Sus | scrofa | Sus scrofa | Least Concern | Least Concern | No | 1 |

| Station | Sampling Date | FileModifyDate | Date | Time | FileName | Taxon | Genus | Species | ScientificName | GlobalStatus | NationalStatus | CS | Quantity |
|---|---|---|---|---|---|---|---|---|---|---|---|---|---|
| CT04 | 3/30/2021 | 3/16/2021 19:12 | 3/16/2021 | 19:12:16 | IMG_0011.AVI | Mammal | Sus | scrofa | Sus scrofa | Least Concern | Least Concern | No | 1 |
| CT04 | 3/30/2021 | 3/17/2021 9:33 | 3/17/2021 | 9:33:40 | IMG_0013.AVI | Mammal | Sus | scrofa | Sus scrofa | Least Concern | Least Concern | No | 1 |
| CT04 | 3/30/2021 | 3/18/2021 7:42 | 3/17/2021 | 7:42:34 | IMG_0014.AVI | Mammal | Sus | scrofa | Sus scrofa | Least Concern | Least Concern | No | 1 |
| CT04 | 3/30/2021 | 3/18/2021 7:44 | 3/17/2021 | 7:44:56 | IMG_0015.AVI | Mammal | Sus | scrofa | Sus scrofa | Least Concern | Least Concern | No | 1 |
| CT04 | 3/30/2021 | 3/18/2021 12:52 | 3/18/2021 | 12:52:20 | IMG_0016.AVI | Mammal | Sus | scrofa | Sus scrofa | Least Concern | Least Concern | No | 1 |
| CT04 | 3/30/2021 | 3/18/2021 14:41 | 3/18/2021 | 14:41:46 | IMG_0017.AVI | Mammal | Sus | scrofa | Sus scrofa | Least Concern | Least Concern | No | 1 |
| CT04 | 3/30/2021 | 3/19/2021 12:36 | 3/19/2021 | 12:36:10 | IMG_0019.AVI | Mammal | Sus | scrofa | Sus scrofa | Least Concern | Least Concern | No | 1 |
| CT04 | 3/30/2021 | 3/20/2021 14:01 | 3/20/2021 | 14:01:02 | IMG_0020.AVI | Mammal | Sus | scrofa | Sus scrofa | Least Concern | Least Concern | No | 1 |
| CT04 | 3/30/2021 | 3/20/2021 17:56 | 3/20/2021 | 17:56:38 | IMG_0023.AVI | Mammal | Sus | scrofa | Sus scrofa | Least Concern | Least Concern | No | 1 |
| CT04 | 3/30/2021 | 3/21/2021 7:02 | 3/20/2021 | 7:02:50 | IMG_0025.AVI | Mammal | Sus | scrofa | Sus scrofa | Least Concern | Least Concern | No | 1 |
| CT04 | 3/30/2021 | 3/21/2021 7:51 | 3/20/2021 | 7:51:12 | IMG_0026.AVI | Mammal | Sus | scrofa | Sus scrofa | Least Concern | Least Concern | No | 1 |
| CT04 | 3/30/2021 | 3/21/2021 14:23 | 3/21/2021 | 14:23:20 | IMG_0028.AVI | Mammal | Sus | scrofa | Sus scrofa | Least Concern | Least Concern | No | 1 |
| CT04 | 3/30/2021 | 3/21/2021 16:27 | 3/21/2021 | 16:27:10 | IMG_0030.AVI | Mammal | Sus | scrofa | Sus scrofa | Least Concern | Least Concern | No | 1 |
| CT04 | 3/30/2021 | 3/22/2021 18:08 | 3/22/2021 | 18:08:36 | IMG_0034.AVI | Mammal | Sus | scrofa | Sus scrofa | Least Concern | Least Concern | No | 1 |
| CT04 | 3/30/2021 | 3/23/2021 9:13 | 3/23/2021 | 9:13:10 | IMG_0035.AVI | Mammal | Sus | scrofa | Sus scrofa | Least Concern | Least Concern | No | 1 |
| CT04 | 3/30/2021 | 3/23/2021 13:06 | 3/23/2021 | 13:06:12 | IMG_0036.AVI | Mammal | Sus | scrofa | Sus scrofa | Least Concern | Least Concern | No | 1 |
| CT04 | 3/30/2021 | 3/24/2021 9:40 | 3/24/2021 | 9:40:24 | IMG_0037.AVI | Mammal | Sus | scrofa | Sus scrofa | Least Concern | Least Concern | No | 1 |
| CT04 | 3/30/2021 | 3/24/2021 18:39 | 3/24/2021 | 18:39:46 | IMG_0039.AVI | Mammal | Sus | scrofa | Sus scrofa | Least Concern | Least Concern | No | 1 |
| CT04 | 3/30/2021 | 3/24/2021 19:40 | 3/24/2021 | 19:40:22 | IMG_0040.AVI | Mammal | Sus | scrofa | Sus scrofa | Least Concern | Least Concern | No | 1 |
| CT04 | 3/30/2021 | 3/25/2021 0:20 | 3/24/2021 | 0:20:38 | IMG_0041.AVI | Mammal | Sus | scrofa | Sus scrofa | Least Concern | Least Concern | No | 1 |
| CT04 | 3/30/2021 | 3/25/2021 12:41 | 3/25/2021 | 12:41:08 | IMG_0042.AVI | Mammal | Sus | scrofa | Sus scrofa | Least Concern | Least Concern | No | 1 |
| CT04 | 3/30/2021 | 3/25/2021 17:37 | 3/25/2021 | 17:37:14 | IMG_0043.AVI | Mammal | Sus | scrofa | Sus scrofa | Least Concern | Least Concern | No | 1 |
| CT04 | 3/30/2021 | 3/25/2021 17:40 | 3/25/2021 | 17:40:38 | IMG_0044.AVI | Mammal | Sus | scrofa | Sus scrofa | Least Concern | Least Concern | No | 1 |
| CT04 | 3/30/2021 | 3/25/2021 17:57 | 3/25/2021 | 17:57:44 | IMG_0045.AVI | Mammal | Sus | scrofa | Sus scrofa | Least Concern | Least Concern | No | 1 |
| CT04 | 3/30/2021 | 3/25/2021 17:59 | 3/25/2021 | 17:59:22 | IMG_0046.AVI | Mammal | Sus | scrofa | Sus scrofa | Least Concern | Least Concern | No | 1 |
| CT04 | 3/30/2021 | 3/25/2021 18:57 | 3/25/2021 | 18:57:04 | IMG_0047.AVI | Mammal | Sus | scrofa | Sus scrofa | Least Concern | Least Concern | No | 1 |
| CT04 | 3/30/2021 | 3/25/2021 19:17 | 3/25/2021 | 19:17:18 | IMG_0048.AVI | Mammal | Sus | scrofa | Sus scrofa | Least Concern | Least Concern | No | 1 |
| CT04 | 3/30/2021 | 3/26/2021 11:34 | 3/26/2021 | 11:34:02 | IMG_0049.AVI | Mammal | Sus | scrofa | Sus scrofa | Least Concern | Least Concern | No | 1 |
| CT04 | 3/30/2021 | 3/26/2021 16:35 | 3/26/2021 | 16:35:14 | IMG_0050.AVI | Mammal | Sus | scrofa | Sus scrofa | Least Concern | Least Concern | No | 1 |
| CT04 | 3/30/2021 | 3/27/2021 7:26 | 3/26/2021 | 7:26:48 | IMG_0052.AVI | Mammal | Sus | scrofa | Sus scrofa | Least Concern | Least Concern | No | 1 |
| CT04 | 3/30/2021 | 3/28/2021 12:57 | 3/28/2021 | 12:57:06 | IMG_0053.AVI | Mammal | Sus | scrofa | Sus scrofa | Least Concern | Least Concern | No | 1 |
| CT04 | 3/30/2021 | 3/28/2021 17:29 | 3/28/2021 | 17:29:54 | IMG_0055.AVI | Mammal | Sus | scrofa | Sus scrofa | Least Concern | Least Concern | No | 1 |
| CT04 | 3/30/2021 | 3/29/2021 7:33 | 3/28/2021 | 7:33:36 | IMG_0056.AVI | Mammal | Sus | scrofa | Sus scrofa | Least Concern | Least Concern | No | 1 |
| CT04 | 3/30/2021 | 3/30/2021 7:52 | 3/29/2021 | 7:52:16 | IMG_0059.AVI | Mammal | Sus | scrofa | Sus scrofa | Least Concern | Least Concern | No | 1 |
| CT04 | 3/30/2021 | 3/30/2021 9:13 | 3/30/2021 | 9:13:36 | IMG_0060.AVI | Mammal | Sus | scrofa | Sus scrofa | Least Concern | Least Concern | No | 1 |
| CT04 | 3/30/2021 | 3/30/2021 9:14 | 3/30/2021 | 9:14:04 | IMG_0061.AVI | Mammal | Sus | scrofa | Sus scrofa | Least Concern | Least Concern | No | 1 |
| CT04 | 3/30/2021 | 3/24/2021 16:45 | 3/24/2021 | 16:45:58 | IMG_0038.AVI | Mammal | Sus | scrofa | Sus scrofa | Least Concern | Least Concern | No | 2 |
| CT04 | 3/30/2021 | 3/27/2021 7:23 | 3/26/2021 | 7:23:28 | IMG_0051.AVI | Mammal | Sus | scrofa | Sus scrofa | Least Concern | Least Concern | No | 2 |
| CT04 | 3/30/2021 | 3/28/2021 17:07 | 3/28/2021 | 17:07:42 | IMG_0054.AVI | Mammal | Sus | scrofa | Sus scrofa | Least Concern | Least Concern | No | 2 |
| CT04 | 3/30/2021 | 3/29/2021 8:00 | 3/29/2021 | 8:00:40 | IMG_0057.AVI | Mammal | Sus | scrofa | Sus scrofa | Least Concern | Least Concern | No | 2 |
| CT04 | 3/30/2021 | 3/29/2021 8:01 | 3/29/2021 | 8:01:04 | IMG_0058.AVI | Mammal | Sus | scrofa | Sus scrofa | Least Concern | Least Concern | No | 2 |
| CT04 | 3/30/2021 | 3/16/2021 15:48 | 3/16/2021 | 15:48:58 | IMG_0009.AVI | Mammal | Sus | scrofa | Sus scrofa | Least Concern | Least Concern | No | 3 |
| CT04 | 3/30/2021 | 3/20/2021 15:41 | 3/20/2021 | 15:41:10 | IMG_0022.AVI | Mammal | Sus | scrofa | Sus scrofa | Least Concern | Least Concern | No | 3 |
| CT04 | 3/30/2021 | 3/20/2021 15:40 | 3/20/2021 | 15:40:48 | IMG_0021.AVI | Mammal | Sus | scrofa | Sus scrofa | Least Concern | Least Concern | No | 4 |
| CT04 | 3/30/2021 | 3/20/2021 19:16 | 3/20/2021 | 19:16:16 | IMG_0024.AVI | Mammal | Tupaia | glis | Tupaia glis | Least Concern | Not Assessed | No | 1 |
| CT04 | 3/30/2021 | 3/21/2021 18:27 | 3/21/2021 | 18:27:00 | IMG_0031.AVI | Mammal | Lutrogale | perspicillata | Lutrogale perspicillata | Vulnerable | Endangered | Yes | 1 |
| CT05 | 3/30/2021 | 3/17/2021 10:45 | 3/17/2021 | 10:45:26 | IMG_0012.AVI | Mammal | Callosciurus | notatus | Callosciurus notatus | Least Concern | Not Assessed | No | 1 |
| CT07 | 3/30/2021 | 3/26/2021 18:12 | 3/26/2021 | 18:12:56 | IMG_0036.AVI | Mammal | Sus | scrofa | Sus scrofa | Least Concern | Least Concern | No | 1 |
| CT05 | 3/30/2021 | 3/18/2021 23:19 | 3/18/2021 | 23:19:32 | IMG_0016.AVI | Mammal | Rattus | sp. | Rattus sp. | N.A | N.A | N.A | 1 |
| CT05 | 3/30/2021 | 3/17/2021 9:22 | 3/17/2021 | 9:22:04 | IMG_0011.AVI | Mammal | Sus | scrofa | Sus scrofa | Least Concern | Least Concern | No | 1 |
| CT05 | 3/30/2021 | 3/18/2021 7:55 | 3/17/2021 | 7:55:16 | IMG_0014.AVI | Mammal | Sus | scrofa | Sus scrofa | Least Concern | Least Concern | No | 1 |
| CT05 | 3/30/2021 | 3/18/2021 15:31 | 3/18/2021 | 15:31:54 | IMG_0015.AVI | Mammal | Sus | scrofa | Sus scrofa | Least Concern | Least Concern | No | 1 |
| CT05 | 3/30/2021 | 3/20/2021 17:35 | 3/20/2021 | 17:35:24 | IMG_0017.AVI | Mammal | Sus | scrofa | Sus scrofa | Least Concern | Least Concern | No | 1 |
| CT05 | 3/30/2021 | 3/20/2021 17:50 | 3/20/2021 | 17:50:02 | IMG_0018.AVI | Mammal | Sus | scrofa | Sus scrofa | Least Concern | Least Concern | No | 1 |
| CT05 | 3/30/2021 | 3/20/2021 19:14 | 3/20/2021 | 19:14:30 | IMG_0019.AVI | Mammal | Sus | scrofa | Sus scrofa | Least Concern | Least Concern | No | 1 |
| CT05 | 3/30/2021 | 3/21/2021 7:43 | 3/20/2021 | 7:43:44 | IMG_0020.AVI | Mammal | Sus | scrofa | Sus scrofa | Least Concern | Least Concern | No | 1 |
| CT05 | 3/30/2021 | 3/21/2021 7:44 | 3/20/2021 | 7:44:06 | IMG_0021.AVI | Mammal | Sus | scrofa | Sus scrofa | Least Concern | Least Concern | No | 1 |
| CT05 | 3/30/2021 | 3/21/2021 9:56 | 3/21/2021 | 9:56:28 | IMG_0022.AVI | Mammal | Sus | scrofa | Sus scrofa | Least Concern | Least Concern | No | 1 |
| CT05 | 3/30/2021 | 3/21/2021 9:56 | 3/21/2021 | 9:56:48 | IMG_0023.AVI | Mammal | Sus | scrofa | Sus scrofa | Least Concern | Least Concern | No | 1 |
| CT05 | 3/30/2021 | 3/25/2021 14:40 | 3/25/2021 | 14:40:56 | IMG_0025.AVI | Mammal | Sus | scrofa | Sus scrofa | Least Concern | Least Concern | No | 1 |
| CT05 | 3/30/2021 | 3/21/2021 16:31 | 3/21/2021 | 16:31:56 | IMG_0024.AVI | Mammal | Sus | scrofa | Sus scrofa | Least Concern | Least Concern | No | 2 |
| CT08 | 3/30/2021 | 3/19/2021 18:09 | 3/19/2021 | 18:09:34 | IMG_0040.AVI | Bird | Rallina | fasciata | Rallina fasciata | Least Concern | Vulnerable | Yes | 2 |
| CT05 | 3/30/2021 | 3/25/2021 23:20 | 3/25/2021 | 23:20:24 | IMG_0026.AVI | N.A | Unidentified | sp. | Unidentified sp. | N.A | N.A | N.A | 1 |
| CT06 | 3/30/2021 | 3/16/2021 13:06 | 3/16/2021 | 13:06:48 | IMG_0003.AVI | Mammal | Sus | scrofa | Sus scrofa | Least Concern | Least Concern | No | 1 |
| CT06 | 3/30/2021 | 3/16/2021 14:12 | 3/16/2021 | 14:12:20 | IMG_0004.AVI | Mammal | Sus | scrofa | Sus scrofa | Least Concern | Least Concern | No | 1 |
| CT06 | 3/30/2021 | 3/18/2021 10:51 | 3/18/2021 | 10:51:54 | IMG_0005.AVI | Mammal | Sus | scrofa | Sus scrofa | Least Concern | Least Concern | No | 1 |
| CT06 | 3/30/2021 | 3/19/2021 7:21 | 3/18/2021 | 7:21:10 | IMG_0006.AVI | Mammal | Sus | scrofa | Sus scrofa | Least Concern | Least Concern | No | 1 |
| CT06 | 3/30/2021 | 3/19/2021 15:21 | 3/19/2021 | 15:21:36 | IMG_0007.AVI | Mammal | Sus | scrofa | Sus scrofa | Least Concern | Least Concern | No | 1 |
| CT06 | 3/30/2021 | 3/19/2021 15:28 | 3/19/2021 | 15:28:06 | IMG_0008.AVI | Mammal | Sus | scrofa | Sus scrofa | Least Concern | Least Concern | No | 1 |
| CT06 | 3/30/2021 | 3/20/2021 8:18 | 3/20/2021 | 8:18:40 | IMG_0009.AVI | Mammal | Sus | scrofa | Sus scrofa | Least Concern | Least Concern | No | 1 |
| CT06 | 3/30/2021 | 3/20/2021 15:49 | 3/20/2021 | 15:49:18 | IMG_0010.AVI | Mammal | Sus | scrofa | Sus scrofa | Least Concern | Least Concern | No | 1 |
| CT06 | 3/30/2021 | 3/22/2021 12:52 | 3/22/2021 | 12:52:48 | IMG_0011.AVI | Mammal | Sus | scrofa | Sus scrofa | Least Concern | Least Concern | No | 1 |
| CT06 | 3/30/2021 | 3/22/2021 15:25 | 3/22/2021 | 15:25:42 | IMG_0012.AVI | Mammal | Sus | scrofa | Sus scrofa | Least Concern | Least Concern | No | 1 |
| CT06 | 3/30/2021 | 3/23/2021 8:25 | 3/23/2021 | 8:25:32 | IMG_0013.AVI | Mammal | Sus | scrofa | Sus scrofa | Least Concern | Least Concern | No | 1 |
| CT06 | 3/30/2021 | 3/23/2021 8:25 | 3/23/2021 | 8:25:52 | IMG_0014.AVI | Mammal | Sus | scrofa | Sus scrofa | Least Concern | Least Concern | No | 1 |
| CT06 | 3/30/2021 | 3/23/2021 11:05 | 3/23/2021 | 11:05:34 | IMG_0015.AVI | Mammal | Sus | scrofa | Sus scrofa | Least Concern | Least Concern | No | 1 |
| CT06 | 3/30/2021 | 3/25/2021 6:59 | 3/24/2021 | 6:59:52 | IMG_0016.AVI | Mammal | Sus | scrofa | Sus scrofa | Least Concern | Least Concern | No | 1 |
| CT06 | 3/30/2021 | 3/25/2021 10:40 | 3/25/2021 | 10:40:26 | IMG_0017.AVI | Mammal | Sus | scrofa | Sus scrofa | Least Concern | Least Concern | No | 1 |
| CT06 | 3/30/2021 | 3/25/2021 13:42 | 3/25/2021 | 13:42:18 | IMG_0018.AVI | Mammal | Sus | scrofa | Sus scrofa | Least Concern | Least Concern | No | 1 |
| CT06 | 3/30/2021 | 3/25/2021 22:25 | 3/25/2021 | 22:25:56 | IMG_0019.AVI | Mammal | Sus | scrofa | Sus scrofa | Least Concern | Least Concern | No | 1 |
| CT06 | 3/30/2021 | 3/26/2021 20:55 | 3/26/2021 | 20:55:14 | IMG_0020.AVI | Mammal | Sus | scrofa | Sus scrofa | Least Concern | Least Concern | No | 1 |
| CT06 | 3/30/2021 | 3/27/2021 12:15 | 3/27/2021 | 12:15:44 | IMG_0021.AVI | Mammal | Sus | scrofa | Sus scrofa | Least Concern | Least Concern | No | 1 |
| CT06 | 3/30/2021 | 3/27/2021 15:01 | 3/27/2021 | 15:01:12 | IMG_0023.AVI | Mammal | Sus | scrofa | Sus scrofa | Least Concern | Least Concern | No | 1 |
| CT06 | 3/30/2021 | 3/27/2021 20:34 | 3/27/2021 | 20:34:16 | IMG_0024.AVI | Mammal | Sus | scrofa | Sus scrofa | Least Concern | Least Concern | No | 1 |
| CT06 | 3/30/2021 | 3/27/2021 20:34 | 3/27/2021 | 20:34:38 | IMG_0025.AVI | Mammal | Sus | scrofa | Sus scrofa | Least Concern | Least Concern | No | 1 |
| CT06 | 3/30/2021 | 3/28/2021 7:15 | 3/27/2021 | 7:15:12 | IMG_0026.AVI | Mammal | Sus | scrofa | Sus scrofa | Least Concern | Least Concern | No | 1 |
| CT06 | 3/30/2021 | 3/29/2021 12:08 | 3/29/2021 | 12:08:26 | IMG_0028.AVI | Mammal | Sus | scrofa | Sus scrofa | Least Concern | Least Concern | No | 1 |
| CT06 | 3/30/2021 | 3/29/2021 12:08 | 3/29/2021 | 12:08:48 | IMG_0029.AVI | Mammal | Sus | scrofa | Sus scrofa | Least Concern | Least Concern | No | 1 |
| CT06 | 3/30/2021 | 3/27/2021 14:33 | 3/27/2021 | 14:33:18 | IMG_0022.AVI | Mammal | Sus | scrofa | Sus scrofa | Least Concern | Least Concern | No | 2 |
| CT06 | 3/30/2021 | 3/28/2021 13:45 | 3/28/2021 | 13:45:54 | IMG_0027.AVI | Mammal | Sus | scrofa | Sus scrofa | Least Concern | Least Concern | No | 2 |
| CT07 | 3/30/2021 | 3/29/2021 17:19 | 3/29/2021 | 17:19:54 | IMG_0150.AVI | Bird | Amaurornis | phoenicurus | Amaurornis phoenicur | Least Concern | Not Assessed | No | 1 |
| CT08 | 3/30/2021 | 3/19/2021 18:09 | 3/19/2021 | 18:09:34 | IMG_0040.AVI | N.A | Unidentified | sp. | Unidentified sp. | N.A | N.A | N.A | 1 |
| CT07 | 3/30/2021 | 3/28/2021 11:31 | 3/28/2021 | 11:31:02 | IMG_0112.AVI | Bird | Chalcophaps | indica | Chalcophaps indica | Least Concern | Not Assessed | No | 1 |
| CT07 | 3/30/2021 | 3/24/2021 16:59 | 3/24/2021 | 16:59:34 | IMG_0020.AVI | Bird | Gallus | gallus | Gallus gallus | Least Concern | Endangered | Yes | 1 |
| CT07 | 3/30/2021 | 3/25/2021 8:46 | 3/25/2021 | 8:46:10 | IMG_0023.AVI | Bird | Gallus | gallus | Gallus gallus | Least Concern | Endangered | Yes | 1 |
| CT08 | 3/30/2021 | 3/20/2021 18:33 | 3/20/2021 | 18:33:26 | IMG_0044.AVI | Bird | Amaurornis | phoenicurus | Amaurornis phoenicur | Least Concern | Not Assessed | No | 1 |
| CT08 | 3/30/2021 | 3/20/2021 18:33 | 3/20/2021 | 18:33:26 | IMG_0044.AVI | N.A | Unidentified | sp. | Unidentified sp. | N.A | N.A | N.A | 1 |
| CT08 | 3/30/2021 | 3/23/2021 7:15 | 3/22/2021 | 7:15:58 | IMG_0053.AVI | Bird | Rallina | fasciata | Rallina fasciata | Least Concern | Vulnerable | Yes | 2 |
| CT08 | 3/30/2021 | 3/23/2021 7:15 | 3/22/2021 | 7:15:58 | IMG_0053.AVI | N.A | Unidentified | sp. | Unidentified sp. | N.A | N.A | N.A | 1 |
| CT07 | 3/30/2021 | 3/27/2021 8:03 | 3/27/2021 | 8:03:06 | IMG_0054.AVI | Bird | Gallus | gallus | Gallus gallus | Least Concern | Endangered | Yes | 1 |
| CT07 | 3/30/2021 | 3/27/2021 8:03 | 3/27/2021 | 8:03:06 | IMG_0054.AVI | Mammal | Sus | scrofa | Sus scrofa | Least Concern | Least Concern | No | 3 |
| CT02 | 3/30/2021 | 3/20/2021 16:48 | 3/20/2021 | 16:48:32 | IMG_0055.AVI | Bird | Amaurornis | phoenicurus | Amaurornis phoenicur | Least Concern | Not Assessed | No | 1 |
| CT02 | 3/30/2021 | 3/20/2021 16:48 | 3/20/2021 | 16:48:32 | IMG_0055.AVI | Reptile | Cuora | amboinensis | Cuora amboinensis | Vulnerable; CITES pro | Near Threatened | Yes | 1 |
| CT02 | 3/30/2021 | 3/20/2021 16:48 | 3/20/2021 | 16:48:32 | IMG_0055.AVI | Bird | Zapornia | fusca | Zapornia fusca | Least Concern | Not Assessed | No | 1 |
| CT07 | 3/30/2021 | 3/24/2021 14:19 | 3/24/2021 | 14:19:44 | IMG_0019.AVI | Bird | Gallus | gallus | Gallus gallus | Least Concern | Endangered | Yes | 2 |
| CT07 | 3/30/2021 | 3/25/2021 17:36 | 3/25/2021 | 17:36:18 | IMG_0024.AVI | Bird | Gallus | gallus | Gallus gallus | Least Concern | Endangered | Yes | 2 |
| CT07 | 3/30/2021 | 3/25/2021 17:36 | 3/25/2021 | 17:36:38 | IMG_0025.AVI | Bird | Gallus | gallus | Gallus gallus | Least Concern | Endangered | Yes | 2 |
| CT07 | 3/30/2021 | 3/25/2021 17:37 | 3/25/2021 | 17:37:02 | IMG_0026.AVI | Bird | Gallus | gallus | Gallus gallus | Least Concern | Endangered | Yes | 2 |
| CT07 | 3/30/2021 | 3/25/2021 17:37 | 3/25/2021 | 17:37:24 | IMG_0027.AVI | Bird | Gallus | gallus | Gallus gallus | Least Concern | Endangered | Yes | 2 |
| CT07 | 3/30/2021 | 3/16/2021 16:57 | 3/16/2021 | 16:57:02 | IMG_0007.AVI | Bird | Garrulax | leucolophus | Garrulax leucolophus | Least Concern | Not Assessed | No | 1 |
| CT07 | 3/30/2021 | 3/23/2021 18:07 | 3/23/2021 | 18:07:56 | IMG_0018.AVI | Bird | Garrulax | leucolophus | Garrulax leucolophus | Least Concern | Not Assessed | No | 1 |
| CT07 | 3/30/2021 | 3/26/2021 15:22 | 3/26/2021 | 15:22:42 | IMG_0029.AVI | Bird | Garrulax | leucolophus | Garrulax leucolophus | Least Concern | Not Assessed | No | 1 |
| CT07 | 3/30/2021 | 3/16/2021 16:53 | 3/16/2021 | 16:53:36 | IMG_0006.AVI | Bird | Garrulax | leucolophus | Garrulax leucolophus | Least Concern | Not Assessed | No | 2 |
| CT07 | 3/30/2021 | 3/25/2021 18:29 | 3/25/2021 | 18:29:04 | IMG_0028.AVI | Bird | Picus | vittatus | Picus vittatus | Least Concern | Not Assessed | No | 1 |
| CT07 | 3/30/2021 | 3/28/2021 19:14 | 3/28/2021 | 19:14:04 | IMG_0113.AVI | Bird | Rallina | fasciata | Rallina fasciata | Least Concern | Vulnerable | Yes | 1 |
| CT07 | 3/30/2021 | 3/25/2021 4:29 | 3/24/2021 | 4:29:06 | IMG_0021.AVI | Mammal | Rattus | sp. | Rattus sp. | N.A | N.A | N.A | 1 |
| CT07 | 3/30/2021 | 3/25/2021 4:29 | 3/24/2021 | 4:29:34 | IMG_0022.AVI | Mammal | Rattus | sp. | Rattus sp. | N.A | N.A | N.A | 1 |
| CT07 | 3/30/2021 | 3/27/2021 4:45 | 3/26/2021 | 4:45:20 | IMG_0038.AVI | Mammal | Rattus | sp. | Rattus sp. | N.A | N.A | N.A | 1 |
| CT07 | 3/30/2021 | 3/27/2021 4:46 | 3/26/2021 | 4:46:34 | IMG_0039.AVI | Mammal | Rattus | sp. | Rattus sp. | N.A | N.A | N.A | 1 |
| CT07 | 3/30/2021 | 3/29/2021 21:59 | 3/29/2021 | 21:59:26 | IMG_0170.AVI | Mammal | Rattus | sp. | Rattus sp. | N.A | N.A | N.A | 1 |
| CT07 | 3/30/2021 | 3/16/2021 12:02 | 3/16/2021 | 12:02:16 | IMG_0005.AVI | Mammal | Sus | scrofa | Sus scrofa | Least Concern | Least Concern | No | 1 |
| CT07 | 3/30/2021 | 3/16/2021 18:23 | 3/16/2021 | 18:23:20 | IMG_0008.AVI | Mammal | Sus | scrofa | Sus scrofa | Least Concern | Least Concern | No | 1 |
| CT07 | 3/30/2021 | 3/19/2021 19:34 | 3/19/2021 | 19:34:12 | IMG_0010.AVI | Mammal | Sus | scrofa | Sus scrofa | Least Concern | Least Concern | No | 1 |
| CT07 | 3/30/2021 | 3/21/2021 20:58 | 3/21/2021 | 20:58:22 | IMG_0011.AVI | Mammal | Sus | scrofa | Sus scrofa | Least Concern | Least Concern | No | 1 |
| CT07 | 3/30/2021 | 3/21/2021 21:09 | 3/21/2021 | 21:09:06 | IMG_0012.AVI | Mammal | Sus | scrofa | Sus scrofa | Least Concern | Least Concern | No | 1 |
| CT07 | 3/30/2021 | 3/22/2021 6:45 | 3/21/2021 | 6:45:36 | IMG_0013.AVI | Mammal | Sus | scrofa | Sus scrofa | Least Concern | Least Concern | No | 1 |
| CT07 | 3/30/2021 | 3/22/2021 18:57 | 3/22/2021 | 18:57:38 | IMG_0015.AVI | Mammal | Sus | scrofa | Sus scrofa | Least Concern | Least Concern | No | 1 |
| CT07 | 3/30/2021 | 3/22/2021 18:58 | 3/22/2021 | 18:58:00 | IMG_0016.AVI | Mammal | Sus | scrofa | Sus scrofa | Least Concern | Least Concern | No | 1 |
| CT07 | 3/30/2021 | 3/22/2021 18:58 | 3/22/2021 | 18:58:34 | IMG_0017.AVI | Mammal | Sus | scrofa | Sus scrofa | Least Concern | Least Concern | No | 1 |
| CT07 | 3/30/2021 | 3/26/2021 18:09 | 3/26/2021 | 18:09:40 | IMG_0030.AVI | Mammal | Sus | scrofa | Sus scrofa | Least Concern | Least Concern | No | 1 |
| CT07 | 3/30/2021 | 3/26/2021 18:10 | 3/26/2021 | 18:10:00 | IMG_0031.AVI | Mammal | Sus | scrofa | Sus scrofa | Least Concern | Least Concern | No | 1 |
| CT07 | 3/30/2021 | 3/26/2021 18:10 | 3/26/2021 | 18:10:20 | IMG_0032.AVI | Mammal | Sus | scrofa | Sus scrofa | Least Concern | Least Concern | No | 1 |
| CT07 | 3/30/2021 | 3/26/2021 18:11 | 3/26/2021 | 18:11:48 | IMG_0033.AVI | Mammal | Sus | scrofa | Sus scrofa | Least Concern | Least Concern | No | 1 |
| CT07 | 3/30/2021 | 3/27/2021 8:03 | 3/27/2021 | 8:03:28 | IMG_0055.AVI | Bird | Gallus | gallus | Gallus gallus | Least Concern | Endangered | Yes | 1 |
| CT07 | 3/30/2021 | 3/27/2021 8:03 | 3/27/2021 | 8:03:28 | IMG_0055.AVI | Mammal | Sus | scrofa | Sus scrofa | Least Concern | Least Concern | No | 3 |
| CT07 | 3/30/2021 | 3/27/2021 8:05 | 3/27/2021 | 8:05:04 | IMG_0056.AVI | Bird | Gallus | gallus | Gallus gallus | Least Concern | Endangered | Yes | 1 |
| CT07 | 3/30/2021 | 3/27/2021 8:01 | 3/27/2021 | 8:01:02 | IMG_0053.AVI | Mammal | Sus | scrofa | Sus scrofa | Least Concern | Least Concern | No | 1 |
| CT07 | 3/30/2021 | 3/27/2021 8:05 | 3/27/2021 | 8:05:04 | IMG_0056.AVI | Mammal | Sus | scrofa | Sus scrofa | Least Concern | Least Concern | No | 1 |
| CT07 | 3/30/2021 | 3/27/2021 8:13 | 3/27/2021 | 8:13:06 | IMG_0058.AVI | Bird | Gallus | gallus | Gallus gallus | Least Concern | Endangered | Yes | 1 |
| CT07 | 3/30/2021 | 3/27/2021 8:34 | 3/27/2021 | 8:34:42 | IMG_0068.AVI | Mammal | Sus | scrofa | Sus scrofa | Least Concern | Least Concern | No | 1 |
| CT07 | 3/30/2021 | 3/27/2021 8:35 | 3/27/2021 | 8:35:04 | IMG_0069.AVI | Mammal | Sus | scrofa | Sus scrofa | Least Concern | Least Concern | No | 1 |
| CT07 | 3/30/2021 | 3/27/2021 8:35 | 3/27/2021 | 8:35:56 | IMG_0070.AVI | Mammal | Sus | scrofa | Sus scrofa | Least Concern | Least Concern | No | 1 |

| Station | Sampling Date | FileModifyDate | Date | Time | FileName | Taxon | Genus | Species | ScientificName | GlobalStatus | NationalStatus | CS | Quantity |
|---|---|---|---|---|---|---|---|---|---|---|---|---|---|
| CT07 | 3/30/2021 | 3/27/2021 8:42 | 3/27/2021 | 8:42:04 | IMG_0071.AVI | Mammal | Sus | scrofa | Sus scrofa | Least Concern | Least Concern | No | 1 |
| CT07 | 3/30/2021 | 3/27/2021 17:38 | 3/27/2021 | 17:38:36 | IMG_0072.AVI | Mammal | Sus | scrofa | Sus scrofa | Least Concern | Least Concern | No | 1 |
| CT07 | 3/30/2021 | 3/27/2021 17:39 | 3/27/2021 | 17:39:26 | IMG_0073.AVI | Mammal | Sus | scrofa | Sus scrofa | Least Concern | Least Concern | No | 1 |
| CT07 | 3/30/2021 | 3/27/2021 17:39 | 3/27/2021 | 17:39:48 | IMG_0074.AVI | Mammal | Sus | scrofa | Sus scrofa | Least Concern | Least Concern | No | 1 |
| CT07 | 3/30/2021 | 3/27/2021 17:40 | 3/27/2021 | 17:40:10 | IMG_0075.AVI | Mammal | Sus | scrofa | Sus scrofa | Least Concern | Least Concern | No | 1 |
| CT07 | 3/30/2021 | 3/27/2021 17:40 | 3/27/2021 | 17:40:32 | IMG_0076.AVI | Mammal | Sus | scrofa | Sus scrofa | Least Concern | Least Concern | No | 1 |
| CT07 | 3/30/2021 | 3/28/2021 9:32 | 3/28/2021 | 9:32:58 | IMG_0079.AVI | Mammal | Sus | scrofa | Sus scrofa | Least Concern | Least Concern | No | 1 |
| CT07 | 3/30/2021 | 3/28/2021 9:40 | 3/28/2021 | 9:40:04 | IMG_0091.AVI | Mammal | Sus | scrofa | Sus scrofa | Least Concern | Least Concern | No | 1 |
| CT07 | 3/30/2021 | 3/28/2021 9:40 | 3/28/2021 | 9:40:46 | IMG_0092.AVI | Mammal | Sus | scrofa | Sus scrofa | Least Concern | Least Concern | No | 1 |
| CT07 | 3/30/2021 | 3/28/2021 9:41 | 3/28/2021 | 9:41:06 | IMG_0093.AVI | Mammal | Sus | scrofa | Sus scrofa | Least Concern | Least Concern | No | 1 |
| CT07 | 3/30/2021 | 3/28/2021 9:44 | 3/28/2021 | 9:44:16 | IMG_0098.AVI | Mammal | Sus | scrofa | Sus scrofa | Least Concern | Least Concern | No | 1 |
| CT07 | 3/30/2021 | 3/28/2021 9:44 | 3/28/2021 | 9:44:36 | IMG_0099.AVI | Mammal | Sus | scrofa | Sus scrofa | Least Concern | Least Concern | No | 1 |
| CT07 | 3/30/2021 | 3/28/2021 9:46 | 3/28/2021 | 9:46:22 | IMG_0100.AVI | Mammal | Sus | scrofa | Sus scrofa | Least Concern | Least Concern | No | 1 |
| CT07 | 3/30/2021 | 3/28/2021 9:46 | 3/28/2021 | 9:46:42 | IMG_0101.AVI | Mammal | Sus | scrofa | Sus scrofa | Least Concern | Least Concern | No | 1 |
| CT07 | 3/30/2021 | 3/28/2021 9:50 | 3/28/2021 | 9:50:28 | IMG_0103.AVI | Mammal | Sus | scrofa | Sus scrofa | Least Concern | Least Concern | No | 1 |
| CT07 | 3/30/2021 | 3/28/2021 9:50 | 3/28/2021 | 9:50:50 | IMG_0104.AVI | Mammal | Sus | scrofa | Sus scrofa | Least Concern | Least Concern | No | 1 |
| CT07 | 3/30/2021 | 3/28/2021 9:53 | 3/28/2021 | 9:53:38 | IMG_0105.AVI | Mammal | Sus | scrofa | Sus scrofa | Least Concern | Least Concern | No | 1 |
| CT07 | 3/30/2021 | 3/28/2021 10:03 | 3/28/2021 | 10:03:56 | IMG_0106.AVI | Mammal | Sus | scrofa | Sus scrofa | Least Concern | Least Concern | No | 1 |
| CT07 | 3/30/2021 | 3/28/2021 10:23 | 3/28/2021 | 10:23:56 | IMG_0108.AVI | Mammal | Sus | scrofa | Sus scrofa | Least Concern | Least Concern | No | 1 |
| CT07 | 3/30/2021 | 3/28/2021 10:28 | 3/28/2021 | 10:28:18 | IMG_0109.AVI | Mammal | Sus | scrofa | Sus scrofa | Least Concern | Least Concern | No | 1 |
| CT07 | 3/30/2021 | 3/28/2021 10:28 | 3/28/2021 | 10:28:42 | IMG_0110.AVI | Mammal | Sus | scrofa | Sus scrofa | Least Concern | Least Concern | No | 1 |
| CT07 | 3/30/2021 | 3/28/2021 10:51 | 3/28/2021 | 10:51:26 | IMG_0111.AVI | Mammal | Sus | scrofa | Sus scrofa | Least Concern | Least Concern | No | 1 |
| CT07 | 3/30/2021 | 3/29/2021 7:51 | 3/28/2021 | 7:51:28 | IMG_0114.AVI | Mammal | Sus | scrofa | Sus scrofa | Least Concern | Least Concern | No | 1 |
| CT07 | 3/30/2021 | 3/29/2021 7:51 | 3/28/2021 | 7:51:50 | IMG_0115.AVI | Mammal | Sus | scrofa | Sus scrofa | Least Concern | Least Concern | No | 1 |
| CT07 | 3/30/2021 | 3/29/2021 7:52 | 3/28/2021 | 7:52:10 | IMG_0116.AVI | Mammal | Sus | scrofa | Sus scrofa | Least Concern | Least Concern | No | 1 |
| CT07 | 3/30/2021 | 3/29/2021 7:52 | 3/28/2021 | 7:52:34 | IMG_0117.AVI | Mammal | Sus | scrofa | Sus scrofa | Least Concern | Least Concern | No | 1 |
| CT07 | 3/30/2021 | 3/29/2021 7:53 | 3/28/2021 | 7:53:02 | IMG_0118.AVI | Mammal | Sus | scrofa | Sus scrofa | Least Concern | Least Concern | No | 1 |
| CT07 | 3/30/2021 | 3/29/2021 7:53 | 3/28/2021 | 7:53:22 | IMG_0119.AVI | Mammal | Sus | scrofa | Sus scrofa | Least Concern | Least Concern | No | 1 |
| CT07 | 3/30/2021 | 3/29/2021 8:01 | 3/29/2021 | 8:01:02 | IMG_0123.AVI | Mammal | Sus | scrofa | Sus scrofa | Least Concern | Least Concern | No | 1 |
| CT07 | 3/30/2021 | 3/29/2021 8:06 | 3/29/2021 | 8:06:46 | IMG_0125.AVI | Mammal | Sus | scrofa | Sus scrofa | Least Concern | Least Concern | No | 1 |
| CT07 | 3/30/2021 | 3/29/2021 8:07 | 3/29/2021 | 8:07:28 | IMG_0127.AVI | Mammal | Sus | scrofa | Sus scrofa | Least Concern | Least Concern | No | 1 |
| CT07 | 3/30/2021 | 3/29/2021 8:09 | 3/29/2021 | 8:09:58 | IMG_0129.AVI | Mammal | Sus | scrofa | Sus scrofa | Least Concern | Least Concern | No | 1 |
| CT07 | 3/30/2021 | 3/29/2021 8:17 | 3/29/2021 | 8:17:34 | IMG_0132.AVI | Mammal | Sus | scrofa | Sus scrofa | Least Concern | Least Concern | No | 1 |
| CT07 | 3/30/2021 | 3/29/2021 8:20 | 3/29/2021 | 8:20:08 | IMG_0135.AVI | Mammal | Sus | scrofa | Sus scrofa | Least Concern | Least Concern | No | 1 |
| CT07 | 3/30/2021 | 3/29/2021 8:23 | 3/29/2021 | 8:23:38 | IMG_0136.AVI | Mammal | Sus | scrofa | Sus scrofa | Least Concern | Least Concern | No | 1 |
| CT07 | 3/30/2021 | 3/29/2021 8:24 | 3/29/2021 | 8:24:06 | IMG_0137.AVI | Mammal | Sus | scrofa | Sus scrofa | Least Concern | Least Concern | No | 1 |
| CT07 | 3/30/2021 | 3/29/2021 8:24 | 3/29/2021 | 8:24:30 | IMG_0138.AVI | Mammal | Sus | scrofa | Sus scrofa | Least Concern | Least Concern | No | 1 |
| CT07 | 3/30/2021 | 3/29/2021 8:30 | 3/29/2021 | 8:30:32 | IMG_0139.AVI | Mammal | Sus | scrofa | Sus scrofa | Least Concern | Least Concern | No | 1 |
| CT07 | 3/30/2021 | 3/29/2021 10:48 | 3/29/2021 | 10:48:12 | IMG_0140.AVI | Mammal | Sus | scrofa | Sus scrofa | Least Concern | Least Concern | No | 1 |
| CT07 | 3/30/2021 | 3/29/2021 10:48 | 3/29/2021 | 10:48:34 | IMG_0141.AVI | Mammal | Sus | scrofa | Sus scrofa | Least Concern | Least Concern | No | 1 |
| CT07 | 3/30/2021 | 3/29/2021 10:49 | 3/29/2021 | 10:49:00 | IMG_0142.AVI | Mammal | Sus | scrofa | Sus scrofa | Least Concern | Least Concern | No | 1 |
| CT07 | 3/30/2021 | 3/29/2021 10:50 | 3/29/2021 | 10:50:00 | IMG_0143.AVI | Mammal | Sus | scrofa | Sus scrofa | Least Concern | Least Concern | No | 1 |
| CT07 | 3/30/2021 | 3/29/2021 10:51 | 3/29/2021 | 10:51:16 | IMG_0144.AVI | Mammal | Sus | scrofa | Sus scrofa | Least Concern | Least Concern | No | 1 |
| CT07 | 3/30/2021 | 3/29/2021 10:51 | 3/29/2021 | 10:51:40 | IMG_0145.AVI | Mammal | Sus | scrofa | Sus scrofa | Least Concern | Least Concern | No | 1 |
| CT07 | 3/30/2021 | 3/29/2021 10:55 | 3/29/2021 | 10:55:18 | IMG_0146.AVI | Mammal | Sus | scrofa | Sus scrofa | Least Concern | Least Concern | No | 1 |
| CT07 | 3/30/2021 | 3/29/2021 10:59 | 3/29/2021 | 10:59:48 | IMG_0147.AVI | Mammal | Sus | scrofa | Sus scrofa | Least Concern | Least Concern | No | 1 |
| CT07 | 3/30/2021 | 3/29/2021 11:01 | 3/29/2021 | 11:01:32 | IMG_0148.AVI | Mammal | Sus | scrofa | Sus scrofa | Least Concern | Least Concern | No | 1 |
| CT07 | 3/30/2021 | 3/29/2021 11:01 | 3/29/2021 | 11:01:56 | IMG_0149.AVI | Mammal | Sus | scrofa | Sus scrofa | Least Concern | Least Concern | No | 1 |
| CT07 | 3/30/2021 | 3/29/2021 17:24 | 3/29/2021 | 17:24:32 | IMG_0153.AVI | Mammal | Sus | scrofa | Sus scrofa | Least Concern | Least Concern | No | 1 |
| CT07 | 3/30/2021 | 3/27/2021 8:13 | 3/27/2021 | 8:13:06 | IMG_0058.AVI | Mammal | Sus | scrofa | Sus scrofa | Least Concern | Least Concern | No | 1 |
| CT07 | 3/30/2021 | 3/29/2021 17:36 | 3/29/2021 | 17:36:28 | IMG_0161.AVI | Mammal | Sus | scrofa | Sus scrofa | Least Concern | Least Concern | No | 1 |
| CT07 | 3/30/2021 | 3/29/2021 17:36 | 3/29/2021 | 17:36:56 | IMG_0162.AVI | Mammal | Sus | scrofa | Sus scrofa | Least Concern | Least Concern | No | 1 |
| CT07 | 3/30/2021 | 3/29/2021 18:08 | 3/29/2021 | 18:08:14 | IMG_0165.AVI | Mammal | Sus | scrofa | Sus scrofa | Least Concern | Least Concern | No | 1 |
| CT07 | 3/30/2021 | 3/29/2021 18:10 | 3/29/2021 | 18:10:10 | IMG_0167.AVI | Mammal | Sus | scrofa | Sus scrofa | Least Concern | Least Concern | No | 1 |
| CT07 | 3/30/2021 | 3/29/2021 18:10 | 3/29/2021 | 18:10:44 | IMG_0168.AVI | Mammal | Sus | scrofa | Sus scrofa | Least Concern | Least Concern | No | 1 |
| CT07 | 3/30/2021 | 3/29/2021 18:12 | 3/29/2021 | 18:12:04 | IMG_0169.AVI | Mammal | Sus | scrofa | Sus scrofa | Least Concern | Least Concern | No | 1 |
| CT07 | 3/30/2021 | 3/30/2021 5:45 | 3/29/2021 | 5:45:52 | IMG_0171.AVI | Mammal | Sus | scrofa | Sus scrofa | Least Concern | Least Concern | No | 1 |
| CT07 | 3/30/2021 | 3/22/2021 18:56 | 3/22/2021 | 18:56:42 | IMG_0014.AVI | Mammal | Sus | scrofa | Sus scrofa | Least Concern | Least Concern | No | 2 |
| CT07 | 3/30/2021 | 3/27/2021 7:56 | 3/26/2021 | 7:56:12 | IMG_0049.AVI | Mammal | Sus | scrofa | Sus scrofa | Least Concern | Least Concern | No | 2 |
| CT07 | 3/30/2021 | 3/27/2021 8:10 | 3/27/2021 | 8:10:40 | IMG_0057.AVI | Mammal | Sus | scrofa | Sus scrofa | Least Concern | Least Concern | No | 2 |
| CT07 | 3/30/2021 | 3/27/2021 8:13 | 3/27/2021 | 8:13:28 | IMG_0059.AVI | Bird | Gallus | gallus | Gallus gallus | Least Concern | Endangered | Yes | 1 |
| CT07 | 3/30/2021 | 3/27/2021 8:13 | 3/27/2021 | 8:13:28 | IMG_0059.AVI | Mammal | Sus | scrofa | Sus scrofa | Least Concern | Least Concern | No | 2 |
| CT07 | 3/30/2021 | 3/27/2021 8:15 | 3/27/2021 | 8:15:54 | IMG_0061.AVI | Mammal | Sus | scrofa | Sus scrofa | Least Concern | Least Concern | No | 2 |
| CT07 | 3/30/2021 | 3/27/2021 8:16 | 3/27/2021 | 8:16:16 | IMG_0062.AVI | Mammal | Sus | scrofa | Sus scrofa | Least Concern | Least Concern | No | 2 |
| CT07 | 3/30/2021 | 3/27/2021 8:26 | 3/27/2021 | 8:26:46 | IMG_0066.AVI | Mammal | Sus | scrofa | Sus scrofa | Least Concern | Least Concern | No | 2 |
| CT07 | 3/30/2021 | 3/27/2021 8:27 | 3/27/2021 | 8:27:06 | IMG_0067.AVI | Mammal | Sus | scrofa | Sus scrofa | Least Concern | Least Concern | No | 2 |
| CT07 | 3/30/2021 | 3/28/2021 9:32 | 3/28/2021 | 9:32:08 | IMG_0077.AVI | Mammal | Sus | scrofa | Sus scrofa | Least Concern | Least Concern | No | 2 |
| CT07 | 3/30/2021 | 3/28/2021 9:32 | 3/28/2021 | 9:32:34 | IMG_0078.AVI | Mammal | Sus | scrofa | Sus scrofa | Least Concern | Least Concern | No | 2 |
| CT07 | 3/30/2021 | 3/28/2021 9:33 | 3/28/2021 | 9:33:20 | IMG_0080.AVI | Mammal | Sus | scrofa | Sus scrofa | Least Concern | Least Concern | No | 2 |
| CT07 | 3/30/2021 | 3/28/2021 9:33 | 3/28/2021 | 9:33:44 | IMG_0081.AVI | Mammal | Sus | scrofa | Sus scrofa | Least Concern | Least Concern | No | 2 |
| CT07 | 3/30/2021 | 3/28/2021 9:34 | 3/28/2021 | 9:34:08 | IMG_0082.AVI | Mammal | Sus | scrofa | Sus scrofa | Least Concern | Least Concern | No | 2 |
| CT07 | 3/30/2021 | 3/28/2021 9:36 | 3/28/2021 | 9:36:44 | IMG_0087.AVI | Mammal | Sus | scrofa | Sus scrofa | Least Concern | Least Concern | No | 2 |
| CT07 | 3/30/2021 | 3/28/2021 9:43 | 3/28/2021 | 9:43:26 | IMG_0096.AVI | Mammal | Sus | scrofa | Sus scrofa | Least Concern | Least Concern | No | 2 |
| CT07 | 3/30/2021 | 3/28/2021 9:43 | 3/28/2021 | 9:43:48 | IMG_0097.AVI | Mammal | Sus | scrofa | Sus scrofa | Least Concern | Least Concern | No | 2 |
| CT07 | 3/30/2021 | 3/28/2021 9:50 | 3/28/2021 | 9:50:06 | IMG_0102.AVI | Mammal | Sus | scrofa | Sus scrofa | Least Concern | Least Concern | No | 2 |
| CT07 | 3/30/2021 | 3/28/2021 10:23 | 3/28/2021 | 10:23:34 | IMG_0107.AVI | Mammal | Sus | scrofa | Sus scrofa | Least Concern | Least Concern | No | 2 |
| CT07 | 3/30/2021 | 3/29/2021 8:05 | 3/29/2021 | 8:05:52 | IMG_0124.AVI | Mammal | Sus | scrofa | Sus scrofa | Least Concern | Least Concern | No | 2 |
| CT07 | 3/30/2021 | 3/29/2021 8:07 | 3/29/2021 | 8:07:08 | IMG_0126.AVI | Mammal | Sus | scrofa | Sus scrofa | Least Concern | Least Concern | No | 2 |
| CT07 | 3/30/2021 | 3/29/2021 8:10 | 3/29/2021 | 8:10:18 | IMG_0130.AVI | Mammal | Sus | scrofa | Sus scrofa | Least Concern | Least Concern | No | 2 |
| CT07 | 3/30/2021 | 3/29/2021 8:12 | 3/29/2021 | 8:12:10 | IMG_0131.AVI | Mammal | Sus | scrofa | Sus scrofa | Least Concern | Least Concern | No | 2 |
| CT07 | 3/30/2021 | 3/29/2021 8:18 | 3/29/2021 | 8:18:20 | IMG_0133.AVI | Mammal | Sus | scrofa | Sus scrofa | Least Concern | Least Concern | No | 2 |
| CT07 | 3/30/2021 | 3/29/2021 8:18 | 3/29/2021 | 8:18:42 | IMG_0134.AVI | Mammal | Sus | scrofa | Sus scrofa | Least Concern | Least Concern | No | 2 |
| CT07 | 3/30/2021 | 3/29/2021 17:23 | 3/29/2021 | 17:23:14 | IMG_0151.AVI | Mammal | Sus | scrofa | Sus scrofa | Least Concern | Least Concern | No | 2 |
| CT07 | 3/30/2021 | 3/29/2021 17:23 | 3/29/2021 | 17:23:34 | IMG_0152.AVI | Mammal | Sus | scrofa | Sus scrofa | Least Concern | Least Concern | No | 2 |
| CT07 | 3/30/2021 | 3/29/2021 17:25 | 3/29/2021 | 17:25:52 | IMG_0155.AVI | Mammal | Sus | scrofa | Sus scrofa | Least Concern | Least Concern | No | 2 |
| CT07 | 3/30/2021 | 3/29/2021 17:26 | 3/29/2021 | 17:26:12 | IMG_0156.AVI | Mammal | Sus | scrofa | Sus scrofa | Least Concern | Least Concern | No | 2 |
| CT07 | 3/30/2021 | 3/29/2021 17:27 | 3/29/2021 | 17:27:06 | IMG_0157.AVI | Mammal | Sus | scrofa | Sus scrofa | Least Concern | Least Concern | No | 2 |
| CT07 | 3/30/2021 | 3/29/2021 17:31 | 3/29/2021 | 17:31:10 | IMG_0158.AVI | Mammal | Sus | scrofa | Sus scrofa | Least Concern | Least Concern | No | 2 |
| CT07 | 3/30/2021 | 3/29/2021 17:35 | 3/29/2021 | 17:35:32 | IMG_0159.AVI | Mammal | Sus | scrofa | Sus scrofa | Least Concern | Least Concern | No | 2 |
| CT07 | 3/30/2021 | 3/29/2021 17:35 | 3/29/2021 | 17:35:52 | IMG_0160.AVI | Mammal | Sus | scrofa | Sus scrofa | Least Concern | Least Concern | No | 2 |
| CT07 | 3/30/2021 | 3/29/2021 17:39 | 3/29/2021 | 17:39:26 | IMG_0163.AVI | Mammal | Sus | scrofa | Sus scrofa | Least Concern | Least Concern | No | 2 |
| CT07 | 3/30/2021 | 3/29/2021 17:50 | 3/29/2021 | 17:50:54 | IMG_0164.AVI | Mammal | Sus | scrofa | Sus scrofa | Least Concern | Least Concern | No | 2 |
| CT07 | 3/30/2021 | 3/29/2021 18:09 | 3/29/2021 | 18:09:06 | IMG_0166.AVI | Mammal | Sus | scrofa | Sus scrofa | Least Concern | Least Concern | No | 2 |
| CT07 | 3/30/2021 | 3/27/2021 7:51 | 3/26/2021 | 7:51:08 | IMG_0042.AVI | Mammal | Sus | scrofa | Sus scrofa | Least Concern | Least Concern | No | 3 |
| CT07 | 3/30/2021 | 3/27/2021 7:55 | 3/26/2021 | 7:55:30 | IMG_0047.AVI | Mammal | Sus | scrofa | Sus scrofa | Least Concern | Least Concern | No | 3 |
| CT07 | 3/30/2021 | 3/27/2021 7:55 | 3/26/2021 | 7:55:50 | IMG_0048.AVI | Mammal | Sus | scrofa | Sus scrofa | Least Concern | Least Concern | No | 3 |
| CT07 | 3/30/2021 | 3/27/2021 7:56 | 3/26/2021 | 7:56:32 | IMG_0050.AVI | Mammal | Sus | scrofa | Sus scrofa | Least Concern | Least Concern | No | 3 |
| CT07 | 3/30/2021 | 3/27/2021 7:56 | 3/26/2021 | 7:56:52 | IMG_0051.AVI | Mammal | Sus | scrofa | Sus scrofa | Least Concern | Least Concern | No | 3 |
| CT07 | 3/30/2021 | 3/27/2021 7:57 | 3/26/2021 | 7:57:14 | IMG_0052.AVI | Mammal | Sus | scrofa | Sus scrofa | Least Concern | Least Concern | No | 3 |
| CT07 | 3/30/2021 | 3/27/2021 8:13 | 3/27/2021 | 8:13:50 | IMG_0060.AVI | Bird | Gallus | gallus | Gallus gallus | Least Concern | Endangered | Yes | 1 |
| CT07 | 3/30/2021 | 3/27/2021 8:13 | 3/27/2021 | 8:13:50 | IMG_0060.AVI | Mammal | Sus | scrofa | Sus scrofa | Least Concern | Least Concern | No | 2 |
| CT07 | 3/30/2021 | 3/27/2021 8:25 | 3/27/2021 | 8:25:32 | IMG_0063.AVI | Mammal | Sus | scrofa | Sus scrofa | Least Concern | Least Concern | No | 3 |
| CT07 | 3/30/2021 | 3/27/2021 8:25 | 3/27/2021 | 8:25:52 | IMG_0064.AVI | Mammal | Sus | scrofa | Sus scrofa | Least Concern | Least Concern | No | 3 |
| CT07 | 3/30/2021 | 3/27/2021 8:26 | 3/27/2021 | 8:26:16 | IMG_0065.AVI | Mammal | Sus | scrofa | Sus scrofa | Least Concern | Least Concern | No | 3 |
| CT07 | 3/30/2021 | 3/28/2021 9:34 | 3/28/2021 | 9:34:30 | IMG_0083.AVI | Mammal | Sus | scrofa | Sus scrofa | Least Concern | Least Concern | No | 3 |
| CT07 | 3/30/2021 | 3/28/2021 9:36 | 3/28/2021 | 9:36:00 | IMG_0085.AVI | Mammal | Sus | scrofa | Sus scrofa | Least Concern | Least Concern | No | 3 |
| CT07 | 3/30/2021 | 3/28/2021 9:36 | 3/28/2021 | 9:36:22 | IMG_0086.AVI | Mammal | Sus | scrofa | Sus scrofa | Least Concern | Least Concern | No | 3 |
| CT07 | 3/30/2021 | 3/28/2021 9:38 | 3/28/2021 | 9:38:10 | IMG_0088.AVI | Mammal | Sus | scrofa | Sus scrofa | Least Concern | Least Concern | No | 3 |
| CT07 | 3/30/2021 | 3/28/2021 9:38 | 3/28/2021 | 9:38:50 | IMG_0089.AVI | Mammal | Sus | scrofa | Sus scrofa | Least Concern | Least Concern | No | 3 |
| CT07 | 3/30/2021 | 3/28/2021 9:39 | 3/28/2021 | 9:39:12 | IMG_0090.AVI | Mammal | Sus | scrofa | Sus scrofa | Least Concern | Least Concern | No | 3 |
| CT07 | 3/30/2021 | 3/28/2021 9:42 | 3/28/2021 | 9:42:40 | IMG_0094.AVI | Mammal | Sus | scrofa | Sus scrofa | Least Concern | Least Concern | No | 3 |
| CT07 | 3/30/2021 | 3/29/2021 7:57 | 3/28/2021 | 7:57:52 | IMG_0120.AVI | Mammal | Sus | scrofa | Sus scrofa | Least Concern | Least Concern | No | 3 |
| CT07 | 3/30/2021 | 3/29/2021 7:58 | 3/28/2021 | 7:58:12 | IMG_0121.AVI | Mammal | Sus | scrofa | Sus scrofa | Least Concern | Least Concern | No | 3 |
| CT07 | 3/30/2021 | 3/29/2021 8:00 | 3/29/2021 | 8:00:02 | IMG_0122.AVI | Mammal | Sus | scrofa | Sus scrofa | Least Concern | Least Concern | No | 3 |
| CT07 | 3/30/2021 | 3/29/2021 8:08 | 3/29/2021 | 8:08:46 | IMG_0128.AVI | Mammal | Sus | scrofa | Sus scrofa | Least Concern | Least Concern | No | 3 |
| CT07 | 3/30/2021 | 3/27/2021 7:50 | 3/26/2021 | 7:50:10 | IMG_0040.AVI | Mammal | Sus | scrofa | Sus scrofa | Least Concern | Least Concern | No | 4 |
| CT07 | 3/30/2021 | 3/27/2021 7:50 | 3/26/2021 | 7:50:32 | IMG_0041.AVI | Mammal | Sus | scrofa | Sus scrofa | Least Concern | Least Concern | No | 4 |
| CT07 | 3/30/2021 | 3/27/2021 7:54 | 3/26/2021 | 7:54:00 | IMG_0046.AVI | Mammal | Sus | scrofa | Sus scrofa | Least Concern | Least Concern | No | 4 |
| CT07 | 3/30/2021 | 3/28/2021 9:35 | 3/28/2021 | 9:35:38 | IMG_0084.AVI | Mammal | Sus | scrofa | Sus scrofa | Least Concern | Least Concern | No | 4 |
| CT07 | 3/30/2021 | 3/28/2021 9:43 | 3/28/2021 | 9:43:04 | IMG_0095.AVI | Mammal | Sus | scrofa | Sus scrofa | Least Concern | Least Concern | No | 4 |
| CT07 | 3/30/2021 | 3/27/2021 7:51 | 3/26/2021 | 7:51:34 | IMG_0043.AVI | Mammal | Sus | scrofa | Sus scrofa | Least Concern | Least Concern | No | 5 |
| CT07 | 3/30/2021 | 3/27/2021 7:51 | 3/26/2021 | 7:51:56 | IMG_0044.AVI | Mammal | Sus | scrofa | Sus scrofa | Least Concern | Least Concern | No | 5 |
| CT07 | 3/30/2021 | 3/27/2021 7:52 | 3/26/2021 | 7:52:18 | IMG_0045.AVI | Mammal | Sus | scrofa | Sus scrofa | Least Concern | Least Concern | No | 5 |
| CT07 | 3/30/2021 | 3/18/2021 18:20 | 3/18/2021 | 18:20:38 | IMG_0009.AVI | Mammal | Tupaia | glis | Tupaia glis | Least Concern | Not Assessed | No | 1 |
| CT08 | 3/30/2021 | 3/16/2021 13:20 | 3/16/2021 | 13:20:26 | IMG_0009.AVI | Bird | Amaurornis | phoenicurus | Amaurornis phoenicur | Least Concern | Not Assessed | No | 1 |
| CT08 | 3/30/2021 | 3/16/2021 15:24 | 3/16/2021 | 15:24:38 | IMG_0010.AVI | Bird | Amaurornis | phoenicurus | Amaurornis phoenicur | Least Concern | Not Assessed | No | 1 |
| CT08 | 3/30/2021 | 3/16/2021 15:47 | 3/16/2021 | 15:47:10 | IMG_0011.AVI | Bird | Amaurornis | phoenicurus | Amaurornis phoenicur | Least Concern | Not Assessed | No | 1 |
| CT08 | 3/30/2021 | 3/16/2021 17:24 | 3/16/2021 | 17:24:22 | IMG_0013.AVI | Bird | Amaurornis | phoenicurus | Amaurornis phoenicur | Least Concern | Not Assessed | No | 1 |
| CT08 | 3/30/2021 | 3/16/2021 18:03 | 3/16/2021 | 18:03:06 | IMG_0014.AVI | Bird | Amaurornis | phoenicurus | Amaurornis phoenicur | Least Concern | Not Assessed | No | 1 |
| CT08 | 3/30/2021 | 3/17/2021 11:42 | 3/17/2021 | 11:42:00 | IMG_0022.AVI | Bird | Amaurornis | phoenicurus | Amaurornis phoenicur | Least Concern | Not Assessed | No | 1 |
| CT08 | 3/30/2021 | 3/17/2021 12:32 | 3/17/2021 | 12:32:26 | IMG_0023.AVI | Bird | Amaurornis | phoenicurus | Amaurornis phoenicur | Least Concern | Not Assessed | No | 1 |
| CT08 | 3/30/2021 | 3/17/2021 19:00 | 3/17/2021 | 19:00:20 | IMG_0025.AVI | Bird | Amaurornis | phoenicurus | Amaurornis phoenicur | Least Concern | Not Assessed | No | 1 |
| CT08 | 3/30/2021 | 3/18/2021 11:38 | 3/18/2021 | 11:38:28 | IMG_0029.AVI | Bird | Amaurornis | phoenicurus | Amaurornis phoenicur | Least Concern | Not Assessed | No | 1 |
| CT08 | 3/30/2021 | 3/18/2021 11:54 | 3/18/2021 | 11:54:02 | IMG_0030.AVI | Bird | Amaurornis | phoenicurus | Amaurornis phoenicur | Least Concern | Not Assessed | No | 1 |
| CT08 | 3/30/2021 | 3/18/2021 12:27 | 3/18/2021 | 12:27:26 | IMG_0031.AVI | Bird | Amaurornis | phoenicurus | Amaurornis phoenicur | Least Concern | Not Assessed | No | 1 |
| CT08 | 3/30/2021 | 3/18/2021 13:40 | 3/18/2021 | 13:40:40 | IMG_0032.AVI | Bird | Amaurornis | phoenicurus | Amaurornis phoenicur | Least Concern | Not Assessed | No | 1 |
| CT08 | 3/30/2021 | 3/19/2021 7:35 | 3/18/2021 | 7:35:54 | IMG_0036.AVI | Bird | Amaurornis | phoenicurus | Amaurornis phoenicur | Least Concern | Not Assessed | No | 1 |
| CT08 | 3/30/2021 | 3/19/2021 9:58 | 3/19/2021 | 9:58:18 | IMG_0037.AVI | Bird | Amaurornis | phoenicurus | Amaurornis phoenicur | Least Concern | Not Assessed | No | 1 |
| CT08 | 3/30/2021 | 3/20/2021 7:11 | 3/19/2021 | 7:11:16 | IMG_0041.AVI | Bird | Amaurornis | phoenicurus | Amaurornis phoenicur | Least Concern | Not Assessed | No | 1 |
| CT08 | 3/30/2021 | 3/20/2021 7:11 | 3/19/2021 | 7:11:40 | IMG_0042.AVI | Bird | Amaurornis | phoenicurus | Amaurornis phoenicur | Least Concern | Not Assessed | No | 1 |
| CT08 | 3/30/2021 | 3/20/2021 11:25 | 3/20/2021 | 11:25:22 | IMG_0043.AVI | Bird | Amaurornis | phoenicurus | Amaurornis phoenicur | Least Concern | Not Assessed | No | 1 |
| CT08 | 3/30/2021 | 3/28/2021 10:39 | 3/28/2021 | 10:39:22 | IMG_0086.AVI | Bird | Amaurornis | phoenicurus | Amaurornis phoenicur | Least Concern | Not Assessed | No | 1 |

| Station | Sampling Date | FileModifyDate | Date | Time | FileName | Taxon | Genus | Species | ScientificName | GlobalStatus | NationalStatus | CS | Quantity |
|---|---|---|---|---|---|---|---|---|---|---|---|---|---|
| CT08 | 3/30/2021 | 3/21/2021 9:11 | 3/21/2021 | 9:11:18 | IMG_0046.AVI | Bird | Amaurornis | phoenicurus | Amaurornis phoenicur | Least Concern | Not Assessed | No | 1 |
| CT08 | 3/30/2021 | 3/22/2021 12:59 | 3/22/2021 | 12:59:48 | IMG_0048.AVI | Bird | Amaurornis | phoenicurus | Amaurornis phoenicur | Least Concern | Not Assessed | No | 1 |
| CT08 | 3/30/2021 | 3/22/2021 15:43 | 3/22/2021 | 15:43:08 | IMG_0049.AVI | Bird | Amaurornis | phoenicurus | Amaurornis phoenicur | Least Concern | Not Assessed | No | 1 |
| CT08 | 3/30/2021 | 3/22/2021 15:44 | 3/22/2021 | 15:44:40 | IMG_0050.AVI | Bird | Amaurornis | phoenicurus | Amaurornis phoenicur | Least Concern | Not Assessed | No | 1 |
| CT08 | 3/30/2021 | 3/23/2021 11:38 | 3/23/2021 | 11:38:36 | IMG_0054.AVI | Bird | Amaurornis | phoenicurus | Amaurornis phoenicur | Least Concern | Not Assessed | No | 1 |
| CT08 | 3/30/2021 | 3/24/2021 8:05 | 3/24/2021 | 8:05:02 | IMG_0057.AVI | Bird | Amaurornis | phoenicurus | Amaurornis phoenicur | Least Concern | Not Assessed | No | 1 |
| CT08 | 3/30/2021 | 3/24/2021 10:47 | 3/24/2021 | 10:47:28 | IMG_0058.AVI | Bird | Amaurornis | phoenicurus | Amaurornis phoenicur | Least Concern | Not Assessed | No | 1 |
| CT08 | 3/30/2021 | 3/26/2021 11:49 | 3/26/2021 | 11:49:02 | IMG_0068.AVI | Bird | Amaurornis | phoenicurus | Amaurornis phoenicur | Least Concern | Not Assessed | No | 1 |
| CT08 | 3/30/2021 | 3/26/2021 12:13 | 3/26/2021 | 12:13:48 | IMG_0070.AVI | Bird | Amaurornis | phoenicurus | Amaurornis phoenicur | Least Concern | Not Assessed | No | 1 |
| CT08 | 3/30/2021 | 3/26/2021 18:22 | 3/26/2021 | 18:22:44 | IMG_0072.AVI | Bird | Amaurornis | phoenicurus | Amaurornis phoenicur | Least Concern | Not Assessed | No | 1 |
| CT08 | 3/30/2021 | 3/26/2021 18:45 | 3/26/2021 | 18:45:36 | IMG_0073.AVI | Bird | Amaurornis | phoenicurus | Amaurornis phoenicur | Least Concern | Not Assessed | No | 1 |
| CT08 | 3/30/2021 | 3/27/2021 8:21 | 3/27/2021 | 8:21:50 | IMG_0074.AVI | Bird | Amaurornis | phoenicurus | Amaurornis phoenicur | Least Concern | Not Assessed | No | 1 |
| CT08 | 3/30/2021 | 3/27/2021 15:43 | 3/27/2021 | 15:43:14 | IMG_0075.AVI | Bird | Amaurornis | phoenicurus | Amaurornis phoenicur | Least Concern | Not Assessed | No | 1 |
| CT08 | 3/30/2021 | 3/27/2021 16:36 | 3/27/2021 | 16:36:02 | IMG_0078.AVI | Bird | Amaurornis | phoenicurus | Amaurornis phoenicur | Least Concern | Not Assessed | No | 1 |
| CT08 | 3/30/2021 | 3/27/2021 17:53 | 3/27/2021 | 17:53:44 | IMG_0079.AVI | Bird | Amaurornis | phoenicurus | Amaurornis phoenicur | Least Concern | Not Assessed | No | 1 |
| CT08 | 3/30/2021 | 3/28/2021 8:06 | 3/28/2021 | 8:06:52 | IMG_0082.AVI | Bird | Amaurornis | phoenicurus | Amaurornis phoenicur | Least Concern | Not Assessed | No | 1 |
| CT08 | 3/30/2021 | 3/28/2021 8:09 | 3/28/2021 | 8:09:50 | IMG_0083.AVI | Bird | Amaurornis | phoenicurus | Amaurornis phoenicur | Least Concern | Not Assessed | No | 1 |
| CT08 | 3/30/2021 | 3/28/2021 8:27 | 3/28/2021 | 8:27:08 | IMG_0084.AVI | Bird | Amaurornis | phoenicurus | Amaurornis phoenicur | Least Concern | Not Assessed | No | 1 |
| CT08 | 3/30/2021 | 3/28/2021 10:39 | 3/28/2021 | 10:39:22 | IMG_0086.AVI | Bird | Rallina | fasciata | Rallina fasciata | Least Concern | Vulnerable | Yes | 1 |
| CT08 | 3/30/2021 | 3/28/2021 11:20 | 3/28/2021 | 11:20:14 | IMG_0087.AVI | Bird | Amaurornis | phoenicurus | Amaurornis phoenicur | Least Concern | Not Assessed | No | 1 |
| CT08 | 3/30/2021 | 3/28/2021 11:20 | 3/28/2021 | 11:20:36 | IMG_0088.AVI | Bird | Amaurornis | phoenicurus | Amaurornis phoenicur | Least Concern | Not Assessed | No | 1 |
| CT08 | 3/30/2021 | 3/28/2021 11:55 | 3/28/2021 | 11:55:14 | IMG_0089.AVI | Bird | Amaurornis | phoenicurus | Amaurornis phoenicur | Least Concern | Not Assessed | No | 1 |
| CT08 | 3/30/2021 | 3/28/2021 12:15 | 3/28/2021 | 12:15:04 | IMG_0093.AVI | Bird | Amaurornis | phoenicurus | Amaurornis phoenicur | Least Concern | Not Assessed | No | 1 |
| CT08 | 3/30/2021 | 3/28/2021 12:33 | 3/28/2021 | 12:33:18 | IMG_0094.AVI | Bird | Amaurornis | phoenicurus | Amaurornis phoenicur | Least Concern | Not Assessed | No | 1 |
| CT08 | 3/30/2021 | 3/28/2021 12:34 | 3/28/2021 | 12:34:04 | IMG_0095.AVI | Bird | Amaurornis | phoenicurus | Amaurornis phoenicur | Least Concern | Not Assessed | No | 1 |
| CT08 | 3/30/2021 | 3/28/2021 13:02 | 3/28/2021 | 13:02:56 | IMG_0096.AVI | Bird | Amaurornis | phoenicurus | Amaurornis phoenicur | Least Concern | Not Assessed | No | 1 |
| CT08 | 3/30/2021 | 3/28/2021 13:03 | 3/28/2021 | 13:03:36 | IMG_0097.AVI | Bird | Amaurornis | phoenicurus | Amaurornis phoenicur | Least Concern | Not Assessed | No | 1 |
| CT08 | 3/30/2021 | 3/28/2021 14:04 | 3/28/2021 | 14:04:16 | IMG_0098.AVI | Bird | Amaurornis | phoenicurus | Amaurornis phoenicur | Least Concern | Not Assessed | No | 1 |
| CT08 | 3/30/2021 | 3/28/2021 14:25 | 3/28/2021 | 14:25:30 | IMG_0099.AVI | Bird | Amaurornis | phoenicurus | Amaurornis phoenicur | Least Concern | Not Assessed | No | 1 |
| CT08 | 3/30/2021 | 3/28/2021 17:50 | 3/28/2021 | 17:50:52 | IMG_0100.AVI | Bird | Amaurornis | phoenicurus | Amaurornis phoenicur | Least Concern | Not Assessed | No | 1 |
| CT08 | 3/30/2021 | 3/28/2021 17:55 | 3/28/2021 | 17:55:24 | IMG_0101.AVI | Bird | Amaurornis | phoenicurus | Amaurornis phoenicur | Least Concern | Not Assessed | No | 1 |
| CT08 | 3/30/2021 | 3/28/2021 18:01 | 3/28/2021 | 18:01:02 | IMG_0102.AVI | Bird | Amaurornis | phoenicurus | Amaurornis phoenicur | Least Concern | Not Assessed | No | 1 |
| CT08 | 3/30/2021 | 3/29/2021 7:41 | 3/28/2021 | 7:41:02 | IMG_0104.AVI | Bird | Amaurornis | phoenicurus | Amaurornis phoenicur | Least Concern | Not Assessed | No | 1 |
| CT08 | 3/30/2021 | 3/29/2021 7:46 | 3/28/2021 | 7:46:38 | IMG_0105.AVI | Bird | Amaurornis | phoenicurus | Amaurornis phoenicur | Least Concern | Not Assessed | No | 1 |
| CT08 | 3/30/2021 | 3/29/2021 8:03 | 3/29/2021 | 8:03:24 | IMG_0106.AVI | Bird | Amaurornis | phoenicurus | Amaurornis phoenicur | Least Concern | Not Assessed | No | 1 |
| CT08 | 3/30/2021 | 3/29/2021 10:13 | 3/29/2021 | 10:13:08 | IMG_0107.AVI | Bird | Amaurornis | phoenicurus | Amaurornis phoenicur | Least Concern | Not Assessed | No | 1 |
| CT08 | 3/30/2021 | 3/29/2021 10:19 | 3/29/2021 | 10:19:30 | IMG_0108.AVI | Bird | Amaurornis | phoenicurus | Amaurornis phoenicur | Least Concern | Not Assessed | No | 1 |
| CT08 | 3/30/2021 | 3/29/2021 11:22 | 3/29/2021 | 11:22:08 | IMG_0113.AVI | Bird | Amaurornis | phoenicurus | Amaurornis phoenicur | Least Concern | Not Assessed | No | 1 |
| CT08 | 3/30/2021 | 3/28/2021 10:39 | 3/28/2021 | 10:39:22 | IMG_0086.AVI | N.A | Unidentified | sp. | Unidentified sp. | N.A | N.A | N.A | 1 |
| CT08 | 3/30/2021 | 3/29/2021 11:59 | 3/29/2021 | 11:59:42 | IMG_0116.AVI | Bird | Amaurornis | phoenicurus | Amaurornis phoenicur | Least Concern | Not Assessed | No | 1 |
| CT08 | 3/30/2021 | 3/29/2021 12:29 | 3/29/2021 | 12:29:16 | IMG_0117.AVI | Bird | Amaurornis | phoenicurus | Amaurornis phoenicur | Least Concern | Not Assessed | No | 1 |
| CT08 | 3/30/2021 | 3/29/2021 12:33 | 3/29/2021 | 12:33:44 | IMG_0118.AVI | Bird | Amaurornis | phoenicurus | Amaurornis phoenicur | Least Concern | Not Assessed | No | 1 |
| CT08 | 3/30/2021 | 3/29/2021 13:27 | 3/29/2021 | 13:27:58 | IMG_0119.AVI | Bird | Amaurornis | phoenicurus | Amaurornis phoenicur | Least Concern | Not Assessed | No | 1 |
| CT08 | 3/30/2021 | 3/29/2021 17:27 | 3/29/2021 | 17:27:06 | IMG_0120.AVI | Bird | Amaurornis | phoenicurus | Amaurornis phoenicur | Least Concern | Not Assessed | No | 1 |
| CT08 | 3/30/2021 | 3/30/2021 7:42 | 3/29/2021 | 7:42:54 | IMG_0122.AVI | Bird | Amaurornis | phoenicurus | Amaurornis phoenicur | Least Concern | Not Assessed | No | 1 |
| CT08 | 3/30/2021 | 3/30/2021 7:54 | 3/29/2021 | 7:54:32 | IMG_0124.AVI | Bird | Amaurornis | phoenicurus | Amaurornis phoenicur | Least Concern | Not Assessed | No | 1 |
| CT08 | 3/30/2021 | 3/30/2021 8:26 | 3/30/2021 | 8:26:48 | IMG_0125.AVI | Bird | Amaurornis | phoenicurus | Amaurornis phoenicur | Least Concern | Not Assessed | No | 1 |
| CT08 | 3/30/2021 | 3/30/2021 8:29 | 3/30/2021 | 8:29:38 | IMG_0126.AVI | Bird | Amaurornis | phoenicurus | Amaurornis phoenicur | Least Concern | Not Assessed | No | 1 |
| CT08 | 3/30/2021 | 3/30/2021 8:57 | 3/30/2021 | 8:57:34 | IMG_0128.AVI | Bird | Amaurornis | phoenicurus | Amaurornis phoenicur | Least Concern | Not Assessed | No | 1 |
| CT08 | 3/30/2021 | 3/16/2021 13:11 | 3/16/2021 | 13:11:22 | IMG_0008.AVI | Bird | Amaurornis | phoenicurus | Amaurornis phoenicur | Least Concern | Not Assessed | No | 2 |
| CT08 | 3/30/2021 | 3/16/2021 18:03 | 3/16/2021 | 18:03:30 | IMG_0015.AVI | Bird | Amaurornis | phoenicurus | Amaurornis phoenicur | Least Concern | Not Assessed | No | 2 |
| CT08 | 3/30/2021 | 3/17/2021 9:25 | 3/17/2021 | 9:25:42 | IMG_0018.AVI | Bird | Amaurornis | phoenicurus | Amaurornis phoenicur | Least Concern | Not Assessed | No | 2 |
| CT08 | 3/30/2021 | 3/17/2021 9:38 | 3/17/2021 | 9:38:58 | IMG_0020.AVI | Bird | Amaurornis | phoenicurus | Amaurornis phoenicur | Least Concern | Not Assessed | No | 2 |
| CT08 | 3/30/2021 | 3/17/2021 9:44 | 3/17/2021 | 9:44:42 | IMG_0021.AVI | Bird | Amaurornis | phoenicurus | Amaurornis phoenicur | Least Concern | Not Assessed | No | 2 |
| CT08 | 3/30/2021 | 3/19/2021 13:48 | 3/19/2021 | 13:48:58 | IMG_0038.AVI | Bird | Amaurornis | phoenicurus | Amaurornis phoenicur | Least Concern | Not Assessed | No | 2 |
| CT08 | 3/30/2021 | 3/19/2021 13:49 | 3/19/2021 | 13:49:22 | IMG_0039.AVI | Bird | Amaurornis | phoenicurus | Amaurornis phoenicur | Least Concern | Not Assessed | No | 2 |
| CT08 | 3/30/2021 | 3/28/2021 9:32 | 3/28/2021 | 9:32:42 | IMG_0085.AVI | Bird | Amaurornis | phoenicurus | Amaurornis phoenicur | Least Concern | Not Assessed | No | 2 |
| CT08 | 3/30/2021 | 3/28/2021 12:06 | 3/28/2021 | 12:06:22 | IMG_0090.AVI | Bird | Amaurornis | phoenicurus | Amaurornis phoenicur | Least Concern | Not Assessed | No | 2 |
| CT08 | 3/30/2021 | 3/28/2021 12:10 | 3/28/2021 | 12:10:26 | IMG_0091.AVI | Bird | Amaurornis | phoenicurus | Amaurornis phoenicur | Least Concern | Not Assessed | No | 2 |
| CT08 | 3/30/2021 | 3/28/2021 12:10 | 3/28/2021 | 12:10:48 | IMG_0092.AVI | Bird | Amaurornis | phoenicurus | Amaurornis phoenicur | Least Concern | Not Assessed | No | 2 |
| CT08 | 3/30/2021 | 3/29/2021 7:26 | 3/28/2021 | 7:26:32 | IMG_0103.AVI | Bird | Amaurornis | phoenicurus | Amaurornis phoenicur | Least Concern | Not Assessed | No | 2 |
| CT08 | 3/30/2021 | 3/29/2021 11:33 | 3/29/2021 | 11:33:14 | IMG_0115.AVI | Bird | Amaurornis | phoenicurus | Amaurornis phoenicur | Least Concern | Not Assessed | No | 2 |
| CT08 | 3/30/2021 | 3/30/2021 8:53 | 3/30/2021 | 8:53:14 | IMG_0127.AVI | Bird | Amaurornis | phoenicurus | Amaurornis phoenicur | Least Concern | Not Assessed | No | 2 |
| CT08 | 3/30/2021 | 3/17/2021 9:38 | 3/17/2021 | 9:38:14 | IMG_0019.AVI | Bird | Amaurornis | phoenicurus | Amaurornis phoenicur | Least Concern | Not Assessed | No | 4 |
| CT08 | 3/30/2021 | 3/29/2021 11:24 | 3/29/2021 | 11:24:22 | IMG_0114.AVI | Bird | Amaurornis | phoenicurus | Amaurornis phoenicur | Least Concern | Not Assessed | No | 1 |
| CT08 | 3/30/2021 | 3/20/2021 18:43 | 3/20/2021 | 18:43:46 | IMG_0045.AVI | Bird | Picus | vittatus | Picus vittatus | Least Concern | Not Assessed | No | 1 |
| CT08 | 3/30/2021 | 3/29/2021 11:00 | 3/29/2021 | 11:00:32 | IMG_0109.AVI | Bird | Picus | vittatus | Picus vittatus | Least Concern | Not Assessed | No | 1 |
| CT08 | 3/30/2021 | 3/29/2021 11:00 | 3/29/2021 | 11:00:54 | IMG_0110.AVI | Bird | Picus | vittatus | Picus vittatus | Least Concern | Not Assessed | No | 1 |
| CT08 | 3/30/2021 | 3/29/2021 11:01 | 3/29/2021 | 11:01:16 | IMG_0111.AVI | Bird | Picus | vittatus | Picus vittatus | Least Concern | Not Assessed | No | 1 |
| CT08 | 3/30/2021 | 3/16/2021 19:21 | 3/16/2021 | 19:21:38 | IMG_0017.AVI | Bird | Rallina | fasciata | Rallina fasciata | Least Concern | Vulnerable | Yes | 1 |
| CT08 | 3/30/2021 | 3/18/2021 7:05 | 3/17/2021 | 7:05:00 | IMG_0027.AVI | Bird | Rallina | fasciata | Rallina fasciata | Least Concern | Vulnerable | Yes | 1 |
| CT08 | 3/30/2021 | 3/19/2021 7:12 | 3/18/2021 | 7:12:16 | IMG_0035.AVI | Bird | Rallina | fasciata | Rallina fasciata | Least Concern | Vulnerable | Yes | 1 |
| CT08 | 3/30/2021 | 3/24/2021 18:27 | 3/24/2021 | 18:27:38 | IMG_0062.AVI | Bird | Rallina | fasciata | Rallina fasciata | Least Concern | Vulnerable | Yes | 1 |
| CT08 | 3/30/2021 | 3/27/2021 19:05 | 3/27/2021 | 19:05:54 | IMG_0080.AVI | Bird | Rallina | fasciata | Rallina fasciata | Least Concern | Vulnerable | Yes | 1 |
| CT08 | 3/30/2021 | 3/29/2021 11:24 | 3/29/2021 | 11:24:22 | IMG_0114.AVI | Bird | Copsychus | saularis | Copsychus saularis | Least Concern | Endangered | Yes | 1 |
| CT08 | 3/30/2021 | 3/19/2021 7:07 | 3/18/2021 | 7:07:18 | IMG_0034.AVI | Bird | Rallina | fasciata | Rallina fasciata | Least Concern | Vulnerable | Yes | 2 |
| CT07 | 3/30/2021 | 3/29/2021 17:25 | 3/29/2021 | 17:25:06 | IMG_0154.AVI | Bird | Amaurornis | phoenicurus | Amaurornis phoenicur | Least Concern | Not Assessed | No | 1 |
| CT08 | 3/30/2021 | 3/22/2021 7:05 | 3/21/2021 | 7:05:36 | IMG_0047.AVI | Bird | Rallina | fasciata | Rallina fasciata | Least Concern | Vulnerable | Yes | 2 |
| CT07 | 3/30/2021 | 3/29/2021 17:25 | 3/29/2021 | 17:25:06 | IMG_0154.AVI | Mammal | Sus | scrofa | Sus scrofa | Least Concern | Least Concern | No | 1 |
| CT08 | 3/30/2021 | 3/24/2021 7:23 | 3/23/2021 | 7:23:54 | IMG_0056.AVI | Bird | Rallina | fasciata | Rallina fasciata | Least Concern | Vulnerable | Yes | 2 |
| CT08 | 3/30/2021 | 3/27/2021 19:15 | 3/27/2021 | 19:15:56 | IMG_0081.AVI | Bird | Rallina | fasciata | Rallina fasciata | Least Concern | Vulnerable | Yes | 2 |
| CT08 | 3/30/2021 | 3/30/2021 7:38 | 3/29/2021 | 7:38:46 | IMG_0121.AVI | Bird | Rallina | fasciata | Rallina fasciata | Least Concern | Vulnerable | Yes | 2 |
| CT08 | 3/30/2021 | 3/18/2021 6:26 | 3/17/2021 | 6:26:38 | IMG_0026.AVI | Mammal | Suncus | murinus | Suncus murinus | Least Concern | Not Assessed | No | 1 |
| CT08 | 3/30/2021 | 3/23/2021 0:32 | 3/22/2021 | 0:32:26 | IMG_0051.AVI | Mammal | Sus | scrofa | Sus scrofa | Least Concern | Least Concern | No | 1 |
| CT08 | 3/30/2021 | 3/23/2021 0:48 | 3/22/2021 | 0:48:32 | IMG_0052.AVI | Mammal | Sus | scrofa | Sus scrofa | Least Concern | Least Concern | No | 1 |
| CT08 | 3/30/2021 | 3/25/2021 6:00 | 3/24/2021 | 6:00:02 | IMG_0063.AVI | Mammal | Sus | scrofa | Sus scrofa | Least Concern | Least Concern | No | 1 |
| CT08 | 3/30/2021 | 3/25/2021 6:01 | 3/24/2021 | 6:01:18 | IMG_0064.AVI | Mammal | Sus | scrofa | Sus scrofa | Least Concern | Least Concern | No | 1 |
| CT08 | 3/30/2021 | 3/29/2021 11:21 | 3/29/2021 | 11:21:44 | IMG_0112.AVI | Mammal | Sus | scrofa | Sus scrofa | Least Concern | Least Concern | No | 1 |
| CT08 | 3/30/2021 | 3/30/2021 7:50 | 3/29/2021 | 7:50:10 | IMG_0123.AVI | Mammal | Sus | scrofa | Sus scrofa | Least Concern | Least Concern | No | 1 |
| CT08 | 3/30/2021 | 3/16/2021 15:56 | 3/16/2021 | 15:56:04 | IMG_0012.AVI | Mammal | Tupaia | glis | Tupaia glis | Least Concern | Not Assessed | No | 1 |
| CT08 | 3/30/2021 | 3/18/2021 17:19 | 3/18/2021 | 17:19:44 | IMG_0033.AVI | Mammal | Tupaia | glis | Tupaia glis | Least Concern | Not Assessed | No | 1 |
| CT08 | 3/30/2021 | 3/24/2021 15:07 | 3/24/2021 | 15:07:34 | IMG_0059.AVI | Mammal | Tupaia | glis | Tupaia glis | Least Concern | Not Assessed | No | 1 |
| CT08 | 3/30/2021 | 3/24/2021 15:08 | 3/24/2021 | 15:08:06 | IMG_0060.AVI | Mammal | Tupaia | glis | Tupaia glis | Least Concern | Not Assessed | No | 1 |
| CT08 | 3/30/2021 | 3/24/2021 16:11 | 3/24/2021 | 16:11:48 | IMG_0061.AVI | Mammal | Tupaia | glis | Tupaia glis | Least Concern | Not Assessed | No | 1 |
| CT08 | 3/30/2021 | 3/25/2021 18:45 | 3/25/2021 | 18:45:02 | IMG_0066.AVI | Mammal | Tupaia | glis | Tupaia glis | Least Concern | Not Assessed | No | 1 |
| CT08 | 3/30/2021 | 3/26/2021 12:13 | 3/26/2021 | 12:13:24 | IMG_0069.AVI | Mammal | Tupaia | glis | Tupaia glis | Least Concern | Not Assessed | No | 1 |
| CT08 | 3/30/2021 | 3/26/2021 18:12 | 3/26/2021 | 18:12:24 | IMG_0071.AVI | Mammal | Tupaia | glis | Tupaia glis | Least Concern | Not Assessed | No | 1 |
| CT08 | 3/30/2021 | 3/27/2021 16:10 | 3/27/2021 | 16:10:08 | IMG_0076.AVI | Mammal | Tupaia | glis | Tupaia glis | Least Concern | Not Assessed | No | 1 |
| CT08 | 3/30/2021 | 3/27/2021 16:10 | 3/27/2021 | 16:10:42 | IMG_0077.AVI | Mammal | Tupaia | glis | Tupaia glis | Least Concern | Not Assessed | No | 1 |
| CT08 | 3/30/2021 | 3/16/2021 18:22 | 3/16/2021 | 18:22:18 | IMG_0016.AVI | N.A | Unidentified | sp. | Unidentified sp. | N.A | N.A | N.A | 1 |
| CT02 | 3/30/2021 | 3/28/2021 15:28 | 3/28/2021 | 15:28:54 | IMG_0157.AVI | Reptile | Varanus | salvator | Varanus salvator | Least Concern | Least Concern | No | 1 |
| CT02 | 3/30/2021 | 3/28/2021 15:28 | 3/28/2021 | 15:28:54 | IMG_0157.AVI | Bird | Zapornia | fusca | Zapornia fusca | Least Concern | Not Assessed | No | 1 |
| CT02 | 3/30/2021 | 3/30/2021 10:12 | 3/30/2021 | 10:12:04 | IMG_0180.AVI | Reptile | Eutropis | multifasciata | Eutropis multifasciata | Not Assessed | Least Concern | No | 2 |
| CT08 | 3/30/2021 | 3/24/2021 2:41 | 3/23/2021 | 2:41:14 | IMG_0055.AVI | N.A | Unidentified | sp. | Unidentified sp. | N.A | N.A | N.A | 1 |
| CT08 | 3/30/2021 | 3/25/2021 19:06 | 3/25/2021 | 19:06:54 | IMG_0067.AVI | N.A | Unidentified | sp. | Unidentified sp. | N.A | N.A | N.A | 1 |
| CT02 | 3/30/2021 | 3/30/2021 10:12 | 3/30/2021 | 10:12:04 | IMG_0180.AVI | Reptile | Varanus | salvator | Varanus salvator | Least Concern | Least Concern | No | 1 |
| CT08 | 3/30/2021 | 3/18/2021 10:23 | 3/18/2021 | 10:23:14 | IMG_0028.AVI | Reptile | Varanus | sp. | Varanus sp. | N.A | N.A | N.A | 1 |
| CT09 | 4/8/2021 | 4/2/2021 11:46 | 4/2/2021 | 11:46:18 | IMG_0008.AVI | Mammal | Canis | lupus | Canis lupus familiaris | Not Assessed | Not Assessed | No | 1 |
| CT09 | 4/8/2021 | 4/4/2021 17:13 | 4/4/2021 | 17:13:56 | IMG_0010.AVI | Mammal | Canis | lupus | Canis lupus familiaris | Not Assessed | Not Assessed | No | 1 |
| CT09 | 4/8/2021 | 4/4/2021 17:14 | 4/4/2021 | 17:14:08 | IMG_0011.AVI | Mammal | Canis | lupus | Canis lupus familiaris | Not Assessed | Not Assessed | No | 1 |
| CT09 | 4/8/2021 | 4/4/2021 17:14 | 4/4/2021 | 17:14:20 | IMG_0012.AVI | Mammal | Canis | lupus | Canis lupus familiaris | Not Assessed | Not Assessed | No | 2 |
| CT09 | 4/8/2021 | 3/26/2021 13:16 | 3/26/2021 | 13:16:20 | IMG_0006.AVI | Reptile | Eutropis | multifasciata | Eutropis multifasciata | Not Assessed | Least Concern | No | 1 |
| CT09 | 4/8/2021 | 4/6/2021 13:14 | 4/6/2021 | 13:14:52 | IMG_0014.AVI | Reptile | Eutropis | multifasciata | Eutropis multifasciata | Not Assessed | Least Concern | No | 1 |
| CT09 | 4/8/2021 | 4/7/2021 11:16 | 4/7/2021 | 11:16:00 | IMG_0015.AVI | Reptile | Eutropis | multifasciata | Eutropis multifasciata | Not Assessed | Least Concern | No | 1 |
| CT09 | 4/8/2021 | 4/7/2021 11:16 | 4/7/2021 | 11:16:16 | IMG_0016.AVI | Reptile | Eutropis | multifasciata | Eutropis multifasciata | Not Assessed | Least Concern | No | 1 |
| CT09 | 4/8/2021 | 3/26/2021 7:43 | 3/25/2021 | 7:43:20 | IMG_0005.AVI | Bird | Picus | vittatus | Picus vittatus | Least Concern | Not Assessed | No | 1 |
| CT09 | 4/8/2021 | 4/4/2021 19:16 | 4/4/2021 | 19:16:20 | IMG_0013.AVI | Bird | Rallina | fasciata | Rallina fasciata | Least Concern | Vulnerable | Yes | 2 |
| CT10 | 4/8/2021 | 4/7/2021 13:23 | 4/7/2021 | 13:23:00 | IMG_0037.AVI | Mammal | Callosciurus | notatus | Callosciurus notatus | Least Concern | Not Assessed | No | 1 |
| CT10 | 4/8/2021 | 3/30/2021 10:56 | 3/30/2021 | 10:56:18 | IMG_0027.AVI | Mammal | Canis | lupus | Canis lupus familiaris | Not Assessed | Not Assessed | No | 1 |
| CT10 | 4/8/2021 | 3/31/2021 10:17 | 3/31/2021 | 10:17:26 | IMG_0033.AVI | Mammal | Canis | lupus | Canis lupus familiaris | Not Assessed | Not Assessed | No | 1 |
| CT10 | 4/8/2021 | 3/31/2021 10:18 | 3/31/2021 | 10:18:14 | IMG_0034.AVI | Mammal | Canis | lupus | Canis lupus familiaris | Not Assessed | Not Assessed | No | 1 |
| CT10 | 4/8/2021 | 3/26/2021 14:08 | 3/26/2021 | 14:08:18 | IMG_0008.AVI | Reptile | Eutropis | multifasciata | Eutropis multifasciata | Not Assessed | Least Concern | No | 1 |
| CT10 | 4/8/2021 | 3/27/2021 7:44 | 3/26/2021 | 7:44:58 | IMG_0021.AVI | Bird | Gallus | gallus | Gallus gallus | Least Concern | Endangered | Yes | 1 |
| CT10 | 4/8/2021 | 3/26/2021 22:47 | 3/26/2021 | 22:47:02 | IMG_0010.AVI | Mammal | Rattus | sp. | Rattus sp. | N.A | N.A | N.A | 1 |
| CT10 | 4/8/2021 | 3/26/2021 22:47 | 3/26/2021 | 22:47:26 | IMG_0011.AVI | Mammal | Rattus | sp. | Rattus sp. | N.A | N.A | N.A | 1 |
| CT10 | 4/8/2021 | 3/26/2021 23:14 | 3/26/2021 | 23:14:10 | IMG_0014.AVI | Mammal | Rattus | sp. | Rattus sp. | N.A | N.A | N.A | 1 |
| CT10 | 4/8/2021 | 3/26/2021 23:18 | 3/26/2021 | 23:18:54 | IMG_0016.AVI | Mammal | Rattus | sp. | Rattus sp. | N.A | N.A | N.A | 1 |
| CT10 | 4/8/2021 | 3/27/2021 0:18 | 3/26/2021 | 0:18:02 | IMG_0020.AVI | Mammal | Rattus | sp. | Rattus sp. | N.A | N.A | N.A | 1 |
| CT10 | 4/8/2021 | 3/29/2021 4:51 | 3/28/2021 | 4:51:40 | IMG_0025.AVI | Mammal | Rattus | sp. | Rattus sp. | N.A | N.A | N.A | 1 |
| CT10 | 4/8/2021 | 3/31/2021 0:41 | 3/30/2021 | 0:41:26 | IMG_0030.AVI | Mammal | Rattus | sp. | Rattus sp. | N.A | N.A | N.A | 1 |
| CT10 | 4/8/2021 | 3/31/2021 0:46 | 3/30/2021 | 0:46:42 | IMG_0032.AVI | Mammal | Rattus | sp. | Rattus sp. | N.A | N.A | N.A | 1 |
| CT10 | 4/8/2021 | 4/7/2021 5:40 | 4/6/2021 | 5:40:52 | IMG_0036.AVI | Mammal | Rattus | sp. | Rattus sp. | N.A | N.A | N.A | 1 |
| CT10 | 4/8/2021 | 3/26/2021 23:03 | 3/26/2021 | 23:03:48 | IMG_0013.AVI | Mammal | Rattus | sp. | Rattus sp. | N.A | N.A | N.A | 2 |
| CT10 | 4/8/2021 | 4/7/2021 13:25 | 4/7/2021 | 13:25:50 | IMG_0039.AVI | Mammal | Unidentified | Sciuridae | Unidentified Sciuridae | N.A | N.A | N.A | 1 |
| CT10 | 4/8/2021 | 3/26/2021 22:47 | 3/26/2021 | 22:47:26 | IMG_0011.AVI | N.A | Unidentified | sp. | Unidentified sp. | N.A | N.A | N.A | 1 |
| CT10 | 4/8/2021 | 3/26/2021 23:24 | 3/26/2021 | 23:24:36 | IMG_0017.AVI | N.A | Unidentified | sp. | Unidentified sp. | N.A | N.A | N.A | 1 |
| CT10 | 4/8/2021 | 3/26/2021 23:56 | 3/26/2021 | 23:56:42 | IMG_0018.AVI | N.A | Unidentified | sp. | Unidentified sp. | N.A | N.A | N.A | 1 |
| CT10 | 4/8/2021 | 3/26/2021 23:59 | 3/26/2021 | 23:59:14 | IMG_0019.AVI | N.A | Unidentified | sp. | Unidentified sp. | N.A | N.A | N.A | 1 |
| CT10 | 4/8/2021 | 3/30/2021 4:42 | 3/29/2021 | 4:42:04 | IMG_0026.AVI | N.A | Unidentified | sp. | Unidentified sp. | N.A | N.A | N.A | 1 |
| CT10 | 4/8/2021 | 3/30/2021 19:17 | 3/30/2021 | 19:17:12 | IMG_0029.AVI | N.A | Unidentified | sp. | Unidentified sp. | N.A | N.A | N.A | 1 |
| CT10 | 4/8/2021 | 3/31/2021 0:45 | 3/30/2021 | 0:45:04 | IMG_0031.AVI | N.A | Unidentified | sp. | Unidentified sp. | N.A | N.A | N.A | 1 |
| CT10 | 4/8/2021 | 4/1/2021 6:43 | 3/31/2021 | 6:43:54 | IMG_0035.AVI | N.A | Unidentified | sp. | Unidentified sp. | N.A | N.A | N.A | 1 |

| Station | Sampling Date | FileModifyDate | Date | Time | FileName | Taxon | Genus | Species | ScientificName | GlobalStatus | NationalStatus | CS | Quantity |
|---|---|---|---|---|---|---|---|---|---|---|---|---|---|
| CT10 | 4/8/2021 | 3/28/2021 18:35 | 3/28/2021 | 18:35:24 | IMG_0024.AVI | Reptile | Varanus | salvator | Varanus salvator | Least Concern | Least Concern | No | 1 |
| CT01 | 20/4/21 | 4/4/2021 20:08 | 4/4/2021 | 20:08:22 | IMG_0014.AVI | Mammal | Sus | scrofa | Sus scrofa | Least Concern | Least Concern | No | 1 |
| CT01 | 20/4/21 | 4/10/2021 6:24 | 4/9/2021 | 6:24:44 | IMG_0015.AVI | Mammal | Sus | scrofa | Sus scrofa | Least Concern | Least Concern | No | 1 |
| CT01 | 20/4/21 | 4/10/2021 10:07 | 4/10/2021 | 10:07:48 | IMG_0016.AVI | Mammal | Callosciurus | notatus | Callosciurus notatus | Least Concern | Not Assessed | No | 1 |
| CT01 | 20/4/21 | 4/15/2021 6:05 | 4/14/2021 | 6:05:46 | IMG_0018.AVI | Mammal | Sus | scrofa | Sus scrofa | Least Concern | Least Concern | No | 1 |
| CT01 | 20/4/21 | 4/15/2021 6:06 | 4/14/2021 | 6:06:44 | IMG_0019.AVI | Mammal | Sus | scrofa | Sus scrofa | Least Concern | Least Concern | No | 1 |
| CT01 | 20/4/21 | 4/14/2021 11:35 | 4/14/2021 | 11:35:36 | IMG_0017.AVI | Mammal | Callosciurus | notatus | Callosciurus notatus | Least Concern | Not Assessed | No | 2 |
| CT02 | 20/4/21 | 3/31/2021 0:43 | 3/30/2021 | 0:43:24 | IMG_0015.AVI | Mammal | Sus | scrofa | Sus scrofa | Least Concern | Least Concern | No | 1 |
| CT02 | 20/4/21 | 3/31/2021 0:43 | 3/30/2021 | 0:43:58 | IMG_0016.AVI | Mammal | Sus | scrofa | Sus scrofa | Least Concern | Least Concern | No | 1 |
| CT02 | 20/4/21 | 3/31/2021 0:44 | 3/30/2021 | 0:44:36 | IMG_0017.AVI | Mammal | Sus | scrofa | Sus scrofa | Least Concern | Least Concern | No | 1 |
| CT02 | 20/4/21 | 3/31/2021 0:45 | 3/30/2021 | 0:45:20 | IMG_0018.AVI | Mammal | Sus | scrofa | Sus scrofa | Least Concern | Least Concern | No | 1 |
| CT02 | 20/4/21 | 3/31/2021 0:45 | 3/30/2021 | 0:45:42 | IMG_0019.AVI | Mammal | Sus | scrofa | Sus scrofa | Least Concern | Least Concern | No | 1 |
| CT02 | 20/4/21 | 3/31/2021 0:46 | 3/30/2021 | 0:46:04 | IMG_0020.AVI | Mammal | Sus | scrofa | Sus scrofa | Least Concern | Least Concern | No | 1 |
| CT02 | 20/4/21 | 3/31/2021 0:46 | 3/30/2021 | 0:46:24 | IMG_0021.AVI | Mammal | Sus | scrofa | Sus scrofa | Least Concern | Least Concern | No | 1 |
| CT02 | 20/4/21 | 3/31/2021 0:46 | 3/30/2021 | 0:46:46 | IMG_0022.AVI | Mammal | Sus | scrofa | Sus scrofa | Least Concern | Least Concern | No | 1 |
| CT02 | 20/4/21 | 3/31/2021 0:47 | 3/30/2021 | 0:47:08 | IMG_0023.AVI | Mammal | Sus | scrofa | Sus scrofa | Least Concern | Least Concern | No | 1 |
| CT02 | 20/4/21 | 3/31/2021 0:47 | 3/30/2021 | 0:47:30 | IMG_0024.AVI | Mammal | Sus | scrofa | Sus scrofa | Least Concern | Least Concern | No | 1 |
| CT02 | 20/4/21 | 3/31/2021 0:47 | 3/30/2021 | 0:47:52 | IMG_0025.AVI | Mammal | Sus | scrofa | Sus scrofa | Least Concern | Least Concern | No | 1 |
| CT02 | 20/4/21 | 3/31/2021 0:48 | 3/30/2021 | 0:48:14 | IMG_0026.AVI | Mammal | Sus | scrofa | Sus scrofa | Least Concern | Least Concern | No | 1 |
| CT02 | 20/4/21 | 3/31/2021 0:48 | 3/30/2021 | 0:48:36 | IMG_0027.AVI | Mammal | Sus | scrofa | Sus scrofa | Least Concern | Least Concern | No | 1 |
| CT02 | 20/4/21 | 3/31/2021 0:48 | 3/30/2021 | 0:48:58 | IMG_0028.AVI | Mammal | Sus | scrofa | Sus scrofa | Least Concern | Least Concern | No | 1 |
| CT02 | 20/4/21 | 3/31/2021 0:49 | 3/30/2021 | 0:49:20 | IMG_0029.AVI | Mammal | Sus | scrofa | Sus scrofa | Least Concern | Least Concern | No | 1 |
| CT02 | 20/4/21 | 3/31/2021 0:49 | 3/30/2021 | 0:49:42 | IMG_0030.AVI | Mammal | Sus | scrofa | Sus scrofa | Least Concern | Least Concern | No | 1 |
| CT02 | 20/4/21 | 3/31/2021 0:50 | 3/30/2021 | 0:50:04 | IMG_0031.AVI | Mammal | Sus | scrofa | Sus scrofa | Least Concern | Least Concern | No | 1 |
| CT02 | 20/4/21 | 3/31/2021 0:50 | 3/30/2021 | 0:50:24 | IMG_0032.AVI | Mammal | Sus | scrofa | Sus scrofa | Least Concern | Least Concern | No | 1 |
| CT02 | 20/4/21 | 3/31/2021 0:50 | 3/30/2021 | 0:50:46 | IMG_0033.AVI | Mammal | Sus | scrofa | Sus scrofa | Least Concern | Least Concern | No | 1 |
| CT02 | 20/4/21 | 3/31/2021 0:51 | 3/30/2021 | 0:51:46 | IMG_0034.AVI | Mammal | Sus | scrofa | Sus scrofa | Least Concern | Least Concern | No | 1 |
| CT02 | 20/4/21 | 3/31/2021 0:52 | 3/30/2021 | 0:52:08 | IMG_0035.AVI | Mammal | Sus | scrofa | Sus scrofa | Least Concern | Least Concern | No | 1 |
| CT02 | 20/4/21 | 3/31/2021 0:52 | 3/30/2021 | 0:52:30 | IMG_0036.AVI | Mammal | Sus | scrofa | Sus scrofa | Least Concern | Least Concern | No | 1 |
| CT02 | 20/4/21 | 3/31/2021 0:52 | 3/30/2021 | 0:52:50 | IMG_0037.AVI | Mammal | Sus | scrofa | Sus scrofa | Least Concern | Least Concern | No | 1 |
| CT02 | 20/4/21 | 3/31/2021 0:53 | 3/30/2021 | 0:53:12 | IMG_0038.AVI | Mammal | Sus | scrofa | Sus scrofa | Least Concern | Least Concern | No | 1 |
| CT02 | 20/4/21 | 3/31/2021 0:54 | 3/30/2021 | 0:54:06 | IMG_0039.AVI | Mammal | Sus | scrofa | Sus scrofa | Least Concern | Least Concern | No | 1 |
| CT02 | 20/4/21 | 3/31/2021 0:54 | 3/30/2021 | 0:54:30 | IMG_0040.AVI | Mammal | Sus | scrofa | Sus scrofa | Least Concern | Least Concern | No | 1 |
| CT02 | 20/4/21 | 3/31/2021 0:54 | 3/30/2021 | 0:54:54 | IMG_0041.AVI | Mammal | Sus | scrofa | Sus scrofa | Least Concern | Least Concern | No | 1 |
| CT02 | 20/4/21 | 3/31/2021 1:11 | 3/30/2021 | 1:11:54 | IMG_0042.AVI | Mammal | Sus | scrofa | Sus scrofa | Least Concern | Least Concern | No | 1 |
| CT02 | 20/4/21 | 3/31/2021 1:12 | 3/30/2021 | 1:12:16 | IMG_0043.AVI | Mammal | Sus | scrofa | Sus scrofa | Least Concern | Least Concern | No | 1 |
| CT02 | 20/4/21 | 3/30/2021 18:38 | 3/30/2021 | 18:38:56 | IMG_0006.AVI | Bird | Amaurornis | phoenicurus | Amaurornis phoenicur | Least Concern | Not Assessed | No | 1 |
| CT02 | 20/4/21 | 3/30/2021 22:56 | 3/30/2021 | 22:56:08 | IMG_0008.AVI | Mammal | Sus | scrofa | Sus scrofa | Least Concern | Least Concern | No | 1 |
| CT02 | 20/4/21 | 3/30/2021 22:56 | 3/30/2021 | 22:56:30 | IMG_0009.AVI | Mammal | Sus | scrofa | Sus scrofa | Least Concern | Least Concern | No | 1 |
| CT02 | 20/4/21 | 3/30/2021 22:56 | 3/30/2021 | 22:56:52 | IMG_0010.AVI | Mammal | Sus | scrofa | Sus scrofa | Least Concern | Least Concern | No | 1 |
| CT02 | 20/4/21 | 3/30/2021 22:57 | 3/30/2021 | 22:57:12 | IMG_0011.AVI | Mammal | Sus | scrofa | Sus scrofa | Least Concern | Least Concern | No | 1 |
| CT02 | 20/4/21 | 3/30/2021 22:59 | 3/30/2021 | 22:59:52 | IMG_0012.AVI | Mammal | Sus | scrofa | Sus scrofa | Least Concern | Least Concern | No | 1 |
| CT02 | 20/4/21 | 4/1/2021 0:31 | 3/31/2021 | 0:31:10 | IMG_0060.AVI | Amphibian | Unidentified | sp. | Unidentified sp. | N.A | N.A | N.A | 1 |
| CT02 | 20/4/21 | 4/1/2021 4:56 | 3/31/2021 | 4:56:56 | IMG_0061.AVI | Amphibian | Unidentified | sp. | Unidentified sp. | N.A | N.A | N.A | 1 |
| CT02 | 20/4/21 | 4/1/2021 7:12 | 3/31/2021 | 7:12:12 | IMG_0062.AVI | Bird | Amaurornis | phoenicurus | Amaurornis phoenicur | Least Concern | Not Assessed | No | 1 |
| CT02 | 20/4/21 | 3/31/2021 10:38 | 3/31/2021 | 10:38:10 | IMG_0046.AVI | Reptile | Varanus | sp. | Varanus sp. | N.A | N.A | N.A | 1 |
| CT02 | 20/4/21 | 3/31/2021 11:14 | 3/31/2021 | 11:14:48 | IMG_0047.AVI | Reptile | Varanus | sp. | Varanus sp. | N.A | N.A | N.A | 1 |
| CT02 | 20/4/21 | 3/31/2021 11:15 | 3/31/2021 | 11:15:10 | IMG_0048.AVI | Reptile | Varanus | sp. | Varanus sp. | N.A | N.A | N.A | 1 |
| CT02 | 20/4/21 | 3/31/2021 11:15 | 3/31/2021 | 11:15:36 | IMG_0049.AVI | Reptile | Varanus | sp. | Varanus sp. | N.A | N.A | N.A | 1 |
| CT02 | 20/4/21 | 3/31/2021 11:16 | 3/31/2021 | 11:16:06 | IMG_0050.AVI | Reptile | Varanus | sp. | Varanus sp. | N.A | N.A | N.A | 1 |
| CT02 | 20/4/21 | 3/31/2021 21:52 | 3/31/2021 | 21:52:24 | IMG_0054.AVI | Amphibian | Unidentified | sp. | Unidentified sp. | N.A | N.A | N.A | 1 |
| CT02 | 20/4/21 | 3/31/2021 21:55 | 3/31/2021 | 21:55:08 | IMG_0055.AVI | Amphibian | Unidentified | sp. | Unidentified sp. | N.A | N.A | N.A | 1 |
| CT02 | 20/4/21 | 3/31/2021 22:15 | 3/31/2021 | 22:15:36 | IMG_0056.AVI | Amphibian | Unidentified | sp. | Unidentified sp. | N.A | N.A | N.A | 1 |
| CT02 | 20/4/21 | 3/31/2021 22:26 | 3/31/2021 | 22:26:44 | IMG_0057.AVI | Amphibian | Unidentified | sp. | Unidentified sp. | N.A | N.A | N.A | 1 |
| CT02 | 20/4/21 | 3/31/2021 22:39 | 3/31/2021 | 22:39:16 | IMG_0058.AVI | Amphibian | Unidentified | sp. | Unidentified sp. | N.A | N.A | N.A | 1 |
| CT02 | 20/4/21 | 3/31/2021 22:46 | 3/31/2021 | 22:46:54 | IMG_0059.AVI | Amphibian | Unidentified | sp. | Unidentified sp. | N.A | N.A | N.A | 1 |
| CT02 | 20/4/21 | 4/2/2021 0:22 | 4/1/2021 | 0:22:52 | IMG_0123.AVI | Amphibian | Unidentified | sp. | Unidentified sp. | N.A | N.A | N.A | 1 |
| CT02 | 20/4/21 | 4/1/2021 9:42 | 4/1/2021 | 9:42:04 | IMG_0071.AVI | Bird | Amaurornis | phoenicurus | Amaurornis phoenicur | Least Concern | Not Assessed | No | 1 |
| CT02 | 20/4/21 | 4/1/2021 9:44 | 4/1/2021 | 9:44:20 | IMG_0073.AVI | Bird | Acrocephalus | orientalis | Acrocephalus orientali | Least Concern | Not Assessed | No | 1 |
| CT02 | 20/4/21 | 4/1/2021 9:55 | 4/1/2021 | 9:55:48 | IMG_0079.AVI | Bird | Amaurornis | phoenicurus | Amaurornis phoenicur | Least Concern | Not Assessed | No | 2 |
| CT02 | 20/4/21 | 4/1/2021 10:21 | 4/1/2021 | 10:21:16 | IMG_0082.AVI | Bird | Amaurornis | phoenicurus | Amaurornis phoenicur | Least Concern | Not Assessed | No | 1 |
| CT02 | 20/4/21 | 4/1/2021 16:32 | 4/1/2021 | 16:32:46 | IMG_0085.AVI | Bird | Zapornia | fusca | Zapornia fusca | Least Concern | Not Assessed | No | 1 |
| CT02 | 20/4/21 | 4/1/2021 17:25 | 4/1/2021 | 17:25:10 | IMG_0087.AVI | Bird | Zapornia | fusca | Zapornia fusca | Least Concern | Not Assessed | No | 1 |
| CT02 | 20/4/21 | 4/1/2021 17:25 | 4/1/2021 | 17:25:10 | IMG_0087.AVI | Bird | Lewinia | striata | Lewinia striata | Least Concern | Not Assessed | No | 1 |
| CT02 | 20/4/21 | 4/1/2021 18:06 | 4/1/2021 | 18:06:10 | IMG_0091.AVI | Bird | Zapornia | fusca | Zapornia fusca | Least Concern | Not Assessed | No | 1 |
| CT02 | 20/4/21 | 4/1/2021 18:06 | 4/1/2021 | 18:06:32 | IMG_0092.AVI | Bird | Zapornia | fusca | Zapornia fusca | Least Concern | Not Assessed | No | 1 |
| CT02 | 20/4/21 | 4/1/2021 18:06 | 4/1/2021 | 18:06:52 | IMG_0093.AVI | Bird | Zapornia | fusca | Zapornia fusca | Least Concern | Not Assessed | No | 1 |
| CT02 | 20/4/21 | 4/1/2021 18:07 | 4/1/2021 | 18:07:14 | IMG_0094.AVI | Bird | Zapornia | fusca | Zapornia fusca | Least Concern | Not Assessed | No | 1 |
| CT02 | 20/4/21 | 4/1/2021 18:07 | 4/1/2021 | 18:07:36 | IMG_0095.AVI | Bird | Zapornia | fusca | Zapornia fusca | Least Concern | Not Assessed | No | 1 |
| CT02 | 20/4/21 | 4/1/2021 18:08 | 4/1/2021 | 18:08:50 | IMG_0096.AVI | Bird | Zapornia | fusca | Zapornia fusca | Least Concern | Not Assessed | No | 1 |
| CT02 | 20/4/21 | 4/1/2021 18:10 | 4/1/2021 | 18:10:46 | IMG_0097.AVI | Bird | Zapornia | fusca | Zapornia fusca | Least Concern | Not Assessed | No | 1 |
| CT02 | 20/4/21 | 4/1/2021 18:13 | 4/1/2021 | 18:13:36 | IMG_0099.AVI | Bird | Amaurornis | phoenicurus | Amaurornis phoenicur | Least Concern | Not Assessed | No | 1 |
| CT02 | 20/4/21 | 4/1/2021 18:36 | 4/1/2021 | 18:36:42 | IMG_0113.AVI | Bird | Amaurornis | phoenicurus | Amaurornis phoenicur | Least Concern | Not Assessed | No | 1 |
| CT02 | 20/4/21 | 4/1/2021 18:37 | 4/1/2021 | 18:37:06 | IMG_0114.AVI | Bird | Amaurornis | phoenicurus | Amaurornis phoenicur | Least Concern | Not Assessed | No | 1 |
| CT02 | 20/4/21 | 4/1/2021 18:41 | 4/1/2021 | 18:41:36 | IMG_0116.AVI | Bird | Amaurornis | phoenicurus | Amaurornis phoenicur | Least Concern | Not Assessed | No | 1 |
| CT02 | 20/4/21 | 4/1/2021 19:29 | 4/1/2021 | 19:29:54 | IMG_0117.AVI | Amphibian | Unidentified | sp. | Unidentified sp. | N.A | N.A | N.A | 1 |
| CT02 | 20/4/21 | 4/1/2021 19:30 | 4/1/2021 | 19:30:36 | IMG_0118.AVI | Amphibian | Unidentified | sp. | Unidentified sp. | N.A | N.A | N.A | 1 |
| CT02 | 20/4/21 | 4/1/2021 19:31 | 4/1/2021 | 19:31:10 | IMG_0119.AVI | Amphibian | Unidentified | sp. | Unidentified sp. | N.A | N.A | N.A | 1 |
| CT02 | 20/4/21 | 4/3/2021 7:32 | 4/2/2021 | 7:32:40 | IMG_0144.AVI | Bird | Zapornia | fusca | Zapornia fusca | Least Concern | Not Assessed | No | 1 |
| CT02 | 20/4/21 | 4/2/2021 8:58 | 4/2/2021 | 8:58:00 | IMG_0124.AVI | Reptile | Varanus | sp. | Varanus sp. | N.A | N.A | N.A | 1 |
| CT02 | 20/4/21 | 4/2/2021 9:01 | 4/2/2021 | 9:01:00 | IMG_0125.AVI | Bird | Lewinia | striata | Lewinia striata | Least Concern | Not Assessed | No | 1 |
| CT02 | 20/4/21 | 4/2/2021 9:22 | 4/2/2021 | 9:22:46 | IMG_0126.AVI | Bird | Zapornia | fusca | Zapornia fusca | Least Concern | Not Assessed | No | 1 |
| CT02 | 20/4/21 | 4/2/2021 9:56 | 4/2/2021 | 9:56:34 | IMG_0128.AVI | Bird | Amaurornis | phoenicurus | Amaurornis phoenicur | Least Concern | Not Assessed | No | 1 |
| CT02 | 20/4/21 | 4/2/2021 10:04 | 4/2/2021 | 10:04:40 | IMG_0129.AVI | Bird | Amaurornis | phoenicurus | Amaurornis phoenicur | Least Concern | Not Assessed | No | 1 |
| CT02 | 20/4/21 | 4/2/2021 11:08 | 4/2/2021 | 11:08:34 | IMG_0130.AVI | Reptile | Varanus | sp. | Varanus sp. | N.A | N.A | N.A | 1 |
| CT02 | 20/4/21 | 4/2/2021 11:12 | 4/2/2021 | 11:12:34 | IMG_0131.AVI | Reptile | Varanus | sp. | Varanus sp. | N.A | N.A | N.A | 1 |
| CT02 | 20/4/21 | 4/2/2021 12:28 | 4/2/2021 | 12:28:42 | IMG_0133.AVI | Bird | Zapornia | fusca | Zapornia fusca | Least Concern | Not Assessed | No | 1 |
| CT02 | 20/4/21 | 4/2/2021 13:04 | 4/2/2021 | 13:04:52 | IMG_0134.AVI | Bird | Zapornia | fusca | Zapornia fusca | Least Concern | Not Assessed | No | 1 |
| CT02 | 20/4/21 | 4/2/2021 14:36 | 4/2/2021 | 14:36:52 | IMG_0135.AVI | Bird | Zapornia | fusca | Zapornia fusca | Least Concern | Not Assessed | No | 1 |
| CT02 | 20/4/21 | 4/2/2021 18:48 | 4/2/2021 | 18:48:42 | IMG_0143.AVI | Amphibian | Unidentified | sp. | Unidentified sp. | N.A | N.A | N.A | 1 |
| CT02 | 20/4/21 | 4/4/2021 0:00 | 4/3/2021 | 0:00:56 | IMG_0173.AVI | Mammal | Sus | scrofa | Sus scrofa | Least Concern | Least Concern | No | 1 |
| CT02 | 20/4/21 | 4/4/2021 0:08 | 4/3/2021 | 0:08:46 | IMG_0174.AVI | Mammal | Sus | scrofa | Sus scrofa | Least Concern | Least Concern | No | 1 |
| CT02 | 20/4/21 | 4/4/2021 0:09 | 4/3/2021 | 0:09:06 | IMG_0175.AVI | Mammal | Sus | scrofa | Sus scrofa | Least Concern | Least Concern | No | 1 |
| CT02 | 20/4/21 | 4/4/2021 0:09 | 4/3/2021 | 0:09:28 | IMG_0176.AVI | Mammal | Sus | scrofa | Sus scrofa | Least Concern | Least Concern | No | 1 |
| CT02 | 20/4/21 | 4/4/2021 0:09 | 4/3/2021 | 0:09:50 | IMG_0177.AVI | Mammal | Sus | scrofa | Sus scrofa | Least Concern | Least Concern | No | 1 |
| CT02 | 20/4/21 | 4/4/2021 0:13 | 4/3/2021 | 0:13:26 | IMG_0178.AVI | Mammal | Sus | scrofa | Sus scrofa | Least Concern | Least Concern | No | 1 |
| CT02 | 20/4/21 | 4/4/2021 0:13 | 4/3/2021 | 0:13:58 | IMG_0179.AVI | Mammal | Sus | scrofa | Sus scrofa | Least Concern | Least Concern | No | 1 |
| CT02 | 20/4/21 | 4/4/2021 0:17 | 4/3/2021 | 0:17:26 | IMG_0180.AVI | Mammal | Sus | scrofa | Sus scrofa | Least Concern | Least Concern | No | 1 |
| CT02 | 20/4/21 | 4/4/2021 0:31 | 4/3/2021 | 0:31:46 | IMG_0181.AVI | Mammal | Sus | scrofa | Sus scrofa | Least Concern | Least Concern | No | 1 |
| CT02 | 20/4/21 | 4/4/2021 0:32 | 4/3/2021 | 0:32:08 | IMG_0182.AVI | Mammal | Sus | scrofa | Sus scrofa | Least Concern | Least Concern | No | 1 |
| CT02 | 20/4/21 | 4/4/2021 0:32 | 4/3/2021 | 0:32:28 | IMG_0183.AVI | Mammal | Sus | scrofa | Sus scrofa | Least Concern | Least Concern | No | 1 |
| CT02 | 20/4/21 | 4/4/2021 0:32 | 4/3/2021 | 0:32:50 | IMG_0184.AVI | Mammal | Sus | scrofa | Sus scrofa | Least Concern | Least Concern | No | 1 |
| CT02 | 20/4/21 | 4/4/2021 0:33 | 4/3/2021 | 0:33:12 | IMG_0185.AVI | Mammal | Sus | scrofa | Sus scrofa | Least Concern | Least Concern | No | 1 |
| CT02 | 20/4/21 | 4/4/2021 0:33 | 4/3/2021 | 0:33:34 | IMG_0186.AVI | Mammal | Sus | scrofa | Sus scrofa | Least Concern | Least Concern | No | 1 |
| CT02 | 20/4/21 | 4/4/2021 0:33 | 4/3/2021 | 0:33:54 | IMG_0187.AVI | Mammal | Sus | scrofa | Sus scrofa | Least Concern | Least Concern | No | 1 |
| CT02 | 20/4/21 | 4/4/2021 0:34 | 4/3/2021 | 0:34:16 | IMG_0188.AVI | Mammal | Sus | scrofa | Sus scrofa | Least Concern | Least Concern | No | 1 |
| CT02 | 20/4/21 | 4/4/2021 0:34 | 4/3/2021 | 0:34:36 | IMG_0189.AVI | Mammal | Sus | scrofa | Sus scrofa | Least Concern | Least Concern | No | 1 |
| CT02 | 20/4/21 | 4/4/2021 7:30 | 4/3/2021 | 7:30:00 | IMG_0190.AVI | Bird | Amaurornis | phoenicurus | Amaurornis phoenicur | Least Concern | Not Assessed | No | 1 |
| CT02 | 20/4/21 | 4/3/2021 9:52 | 4/3/2021 | 9:52:24 | IMG_0145.AVI | Bird | Amaurornis | phoenicurus | Amaurornis phoenicur | Least Concern | Not Assessed | No | 1 |
| CT02 | 20/4/21 | 4/3/2021 10:57 | 4/3/2021 | 10:57:24 | IMG_0146.AVI | Bird | Amaurornis | phoenicurus | Amaurornis phoenicur | Least Concern | Not Assessed | No | 1 |
| CT02 | 20/4/21 | 4/3/2021 11:51 | 4/3/2021 | 11:51:36 | IMG_0147.AVI | Bird | Acrocephalus | orientalis | Acrocephalus orientali | Least Concern | Not Assessed | No | 1 |
| CT02 | 20/4/21 | 4/3/2021 11:51 | 4/3/2021 | 11:51:58 | IMG_0148.AVI | Bird | Acrocephalus | orientalis | Acrocephalus orientali | Least Concern | Not Assessed | No | 1 |
| CT02 | 20/4/21 | 4/3/2021 14:07 | 4/3/2021 | 14:07:28 | IMG_0150.AVI | Bird | Zapornia | fusca | Zapornia fusca | Least Concern | Not Assessed | No | 1 |
| CT02 | 20/4/21 | 4/3/2021 23:36 | 4/3/2021 | 23:36:00 | IMG_0153.AVI | Mammal | Sus | scrofa | Sus scrofa | Least Concern | Least Concern | No | 1 |
| CT02 | 20/4/21 | 4/3/2021 23:36 | 4/3/2021 | 23:36:22 | IMG_0154.AVI | Mammal | Sus | scrofa | Sus scrofa | Least Concern | Least Concern | No | 1 |
| CT02 | 20/4/21 | 4/3/2021 23:36 | 4/3/2021 | 23:36:44 | IMG_0155.AVI | Mammal | Sus | scrofa | Sus scrofa | Least Concern | Least Concern | No | 1 |
| CT02 | 20/4/21 | 4/3/2021 23:37 | 4/3/2021 | 23:37:08 | IMG_0156.AVI | Mammal | Sus | scrofa | Sus scrofa | Least Concern | Least Concern | No | 1 |
| CT02 | 20/4/21 | 4/3/2021 23:37 | 4/3/2021 | 23:37:30 | IMG_0157.AVI | Mammal | Sus | scrofa | Sus scrofa | Least Concern | Least Concern | No | 1 |
| CT02 | 20/4/21 | 4/3/2021 23:40 | 4/3/2021 | 23:40:54 | IMG_0158.AVI | Mammal | Sus | scrofa | Sus scrofa | Least Concern | Least Concern | No | 1 |
| CT02 | 20/4/21 | 4/3/2021 23:41 | 4/3/2021 | 23:41:14 | IMG_0159.AVI | Mammal | Sus | scrofa | Sus scrofa | Least Concern | Least Concern | No | 1 |
| CT02 | 20/4/21 | 4/3/2021 23:41 | 4/3/2021 | 23:41:36 | IMG_0160.AVI | Mammal | Sus | scrofa | Sus scrofa | Least Concern | Least Concern | No | 1 |
| CT02 | 20/4/21 | 4/3/2021 23:41 | 4/3/2021 | 23:41:58 | IMG_0161.AVI | Mammal | Sus | scrofa | Sus scrofa | Least Concern | Least Concern | No | 1 |
| CT02 | 20/4/21 | 4/3/2021 23:42 | 4/3/2021 | 23:42:18 | IMG_0162.AVI | Mammal | Sus | scrofa | Sus scrofa | Least Concern | Least Concern | No | 1 |
| CT02 | 20/4/21 | 4/3/2021 23:42 | 4/3/2021 | 23:42:40 | IMG_0163.AVI | Mammal | Sus | scrofa | Sus scrofa | Least Concern | Least Concern | No | 1 |
| CT02 | 20/4/21 | 4/3/2021 23:43 | 4/3/2021 | 23:43:02 | IMG_0164.AVI | Mammal | Sus | scrofa | Sus scrofa | Least Concern | Least Concern | No | 1 |
| CT02 | 20/4/21 | 4/3/2021 23:43 | 4/3/2021 | 23:43:22 | IMG_0165.AVI | Mammal | Sus | scrofa | Sus scrofa | Least Concern | Least Concern | No | 1 |
| CT02 | 20/4/21 | 4/3/2021 23:43 | 4/3/2021 | 23:43:44 | IMG_0166.AVI | Mammal | Sus | scrofa | Sus scrofa | Least Concern | Least Concern | No | 1 |
| CT02 | 20/4/21 | 4/3/2021 23:44 | 4/3/2021 | 23:44:10 | IMG_0167.AVI | Mammal | Sus | scrofa | Sus scrofa | Least Concern | Least Concern | No | 1 |
| CT02 | 20/4/21 | 4/3/2021 23:45 | 4/3/2021 | 23:45:26 | IMG_0168.AVI | Mammal | Sus | scrofa | Sus scrofa | Least Concern | Least Concern | No | 1 |
| CT02 | 20/4/21 | 4/3/2021 23:45 | 4/3/2021 | 23:45:50 | IMG_0169.AVI | Mammal | Sus | scrofa | Sus scrofa | Least Concern | Least Concern | No | 1 |
| CT02 | 20/4/21 | 4/3/2021 23:46 | 4/3/2021 | 23:46:10 | IMG_0170.AVI | Mammal | Sus | scrofa | Sus scrofa | Least Concern | Least Concern | No | 1 |
| CT02 | 20/4/21 | 4/3/2021 23:46 | 4/3/2021 | 23:46:32 | IMG_0171.AVI | Mammal | Sus | scrofa | Sus scrofa | Least Concern | Least Concern | No | 1 |
| CT02 | 20/4/21 | 4/3/2021 23:46 | 4/3/2021 | 23:46:52 | IMG_0172.AVI | Mammal | Sus | scrofa | Sus scrofa | Least Concern | Least Concern | No | 1 |
| CT02 | 20/4/21 | 4/5/2021 7:57 | 4/4/2021 | 7:57:14 | IMG_0198.AVI | Bird | Amaurornis | phoenicurus | Amaurornis phoenicur | Least Concern | Not Assessed | No | 1 |
| CT02 | 20/4/21 | 4/4/2021 8:28 | 4/4/2021 | 8:28:22 | IMG_0191.AVI | Bird | Amaurornis | phoenicurus | Amaurornis phoenicur | Least Concern | Not Assessed | No | 1 |
| CT02 | 20/4/21 | 4/4/2021 9:35 | 4/4/2021 | 9:35:08 | IMG_0192.AVI | Bird | Amaurornis | phoenicurus | Amaurornis phoenicur | Least Concern | Not Assessed | No | 2 |
| CT02 | 20/4/21 | 4/4/2021 9:45 | 4/4/2021 | 9:45:14 | IMG_0193.AVI | Reptile | Unidentified | Scincidae | Unidentified Scincidae | N.A | N.A | N.A | 1 |
| CT02 | 20/4/21 | 4/4/2021 11:42 | 4/4/2021 | 11:42:52 | IMG_0196.AVI | Bird | Amaurornis | phoenicurus | Amaurornis phoenicur | Least Concern | Not Assessed | No | 1 |
| CT02 | 20/4/21 | 4/4/2021 13:59 | 4/4/2021 | 13:59:30 | IMG_0197.AVI | Reptile | Varanus | sp. | Varanus sp. | N.A | N.A | N.A | 1 |
| CT02 | 20/4/21 | 4/5/2021 8:59 | 4/5/2021 | 8:59:00 | IMG_0200.AVI | Bird | Amaurornis | phoenicurus | Amaurornis phoenicur | Least Concern | Not Assessed | No | 1 |
| CT02 | 20/4/21 | 4/5/2021 9:14 | 4/5/2021 | 9:14:44 | IMG_0201.AVI | Reptile | Varanus | salvator | Varanus salvator | Least Concern | Least Concern | No | 1 |
| CT02 | 20/4/21 | 4/5/2021 9:15 | 4/5/2021 | 9:15:36 | IMG_0202.AVI | Reptile | Varanus | salvator | Varanus salvator | Least Concern | Least Concern | No | 1 |

| Station | Sampling Date | FileModifyDate | Date | Time | FileName | Taxon | Genus | Species | ScientificName | GlobalStatus | NationalStatus | CS | Quantity |
|---|---|---|---|---|---|---|---|---|---|---|---|---|---|
| CT02 | 20/4/21 | 4/5/2021 11:08 | 4/5/2021 | 11:08:00 | IMG_0203.AVI | Bird | Amaurornis | phoenicurus | Amaurornis phoenicur | Least Concern | Not Assessed | No | 1 |
| CT02 | 20/4/21 | 4/5/2021 12:38 | 4/5/2021 | 12:38:24 | IMG_0204.AVI | Reptile | Unidentified | Scincidae | Unidentified Scincidae | N.A | N.A | N.A | 1 |
| CT02 | 20/4/21 | 4/5/2021 12:55 | 4/5/2021 | 12:55:52 | IMG_0205.AVI | Reptile | Varanus | salvator | Varanus salvator | Least Concern | Least Concern | No | 1 |
| CT02 | 20/4/21 | 4/5/2021 15:06 | 4/5/2021 | 15:06:48 | IMG_0206.AVI | Bird | Amaurornis | phoenicurus | Amaurornis phoenicur | Least Concern | Not Assessed | No | 1 |
| CT02 | 20/4/21 | 4/5/2021 15:13 | 4/5/2021 | 15:13:14 | IMG_0207.AVI | Bird | Amaurornis | phoenicurus | Amaurornis phoenicur | Least Concern | Not Assessed | No | 2 |
| CT02 | 20/4/21 | 4/5/2021 15:18 | 4/5/2021 | 15:18:30 | IMG_0208.AVI | Bird | Amaurornis | phoenicurus | Amaurornis phoenicur | Least Concern | Not Assessed | No | 1 |
| CT02 | 20/4/21 | 4/5/2021 15:24 | 4/5/2021 | 15:24:30 | IMG_0209.AVI | Bird | Amaurornis | phoenicurus | Amaurornis phoenicur | Least Concern | Not Assessed | No | 1 |
| CT02 | 20/4/21 | 4/5/2021 17:48 | 4/5/2021 | 17:48:52 | IMG_0210.AVI | Bird | Amaurornis | phoenicurus | Amaurornis phoenicur | Least Concern | Not Assessed | No | 2 |
| CT02 | 20/4/21 | 4/5/2021 17:52 | 4/5/2021 | 17:52:22 | IMG_0211.AVI | Bird | Amaurornis | phoenicurus | Amaurornis phoenicur | Least Concern | Not Assessed | No | 1 |
| CT02 | 20/4/21 | 4/7/2021 1:20 | 4/6/2021 | 1:20:56 | IMG_0219.AVI | Amphibian | Unidentified | sp. | Unidentified sp. | N.A | N.A | N.A | 1 |
| CT02 | 20/4/21 | 4/7/2021 1:20 | 4/6/2021 | 1:20:56 | IMG_0219.AVI | Mammal | Sus | scrofa | Sus scrofa | Least Concern | Least Concern | No | 1 |
| CT02 | 20/4/21 | 4/7/2021 1:21 | 4/6/2021 | 1:21:18 | IMG_0220.AVI | Amphibian | Unidentified | sp. | Unidentified sp. | N.A | N.A | N.A | 1 |
| CT02 | 20/4/21 | 4/7/2021 1:21 | 4/6/2021 | 1:21:18 | IMG_0220.AVI | Mammal | Sus | scrofa | Sus scrofa | Least Concern | Least Concern | No | 1 |
| CT02 | 20/4/21 | 4/7/2021 1:21 | 4/6/2021 | 1:21:38 | IMG_0221.AVI | Mammal | Sus | scrofa | Sus scrofa | Least Concern | Least Concern | No | 1 |
| CT02 | 20/4/21 | 4/7/2021 1:22 | 4/6/2021 | 1:22:00 | IMG_0222.AVI | Mammal | Sus | scrofa | Sus scrofa | Least Concern | Least Concern | No | 1 |
| CT02 | 20/4/21 | 4/7/2021 1:23 | 4/6/2021 | 1:23:14 | IMG_0223.AVI | Mammal | Sus | scrofa | Sus scrofa | Least Concern | Least Concern | No | 1 |
| CT02 | 20/4/21 | 4/7/2021 1:23 | 4/6/2021 | 1:23:36 | IMG_0224.AVI | Mammal | Sus | scrofa | Sus scrofa | Least Concern | Least Concern | No | 1 |
| CT02 | 20/4/21 | 4/7/2021 1:23 | 4/6/2021 | 1:23:58 | IMG_0225.AVI | Mammal | Sus | scrofa | Sus scrofa | Least Concern | Least Concern | No | 1 |
| CT02 | 20/4/21 | 4/7/2021 1:24 | 4/6/2021 | 1:24:20 | IMG_0226.AVI | Mammal | Sus | scrofa | Sus scrofa | Least Concern | Least Concern | No | 1 |
| CT02 | 20/4/21 | 4/7/2021 1:24 | 4/6/2021 | 1:24:42 | IMG_0227.AVI | Mammal | Sus | scrofa | Sus scrofa | Least Concern | Least Concern | No | 1 |
| CT02 | 20/4/21 | 4/7/2021 1:25 | 4/6/2021 | 1:25:02 | IMG_0228.AVI | Mammal | Sus | scrofa | Sus scrofa | Least Concern | Least Concern | No | 1 |
| CT02 | 20/4/21 | 4/7/2021 1:25 | 4/6/2021 | 1:25:26 | IMG_0229.AVI | Mammal | Sus | scrofa | Sus scrofa | Least Concern | Least Concern | No | 1 |
| CT02 | 20/4/21 | 4/7/2021 1:25 | 4/6/2021 | 1:25:46 | IMG_0230.AVI | Mammal | Sus | scrofa | Sus scrofa | Least Concern | Least Concern | No | 1 |
| CT02 | 20/4/21 | 4/7/2021 1:26 | 4/6/2021 | 1:26:08 | IMG_0231.AVI | Mammal | Sus | scrofa | Sus scrofa | Least Concern | Least Concern | No | 1 |
| CT02 | 20/4/21 | 4/7/2021 1:26 | 4/6/2021 | 1:26:28 | IMG_0232.AVI | Mammal | Sus | scrofa | Sus scrofa | Least Concern | Least Concern | No | 1 |
| CT02 | 20/4/21 | 4/7/2021 2:34 | 4/6/2021 | 2:34:02 | IMG_0233.AVI | Mammal | Sus | scrofa | Sus scrofa | Least Concern | Least Concern | No | 1 |
| CT02 | 20/4/21 | 4/7/2021 2:34 | 4/6/2021 | 2:34:24 | IMG_0234.AVI | Mammal | Sus | scrofa | Sus scrofa | Least Concern | Least Concern | No | 1 |
| CT02 | 20/4/21 | 4/7/2021 2:34 | 4/6/2021 | 2:34:58 | IMG_0235.AVI | Mammal | Sus | scrofa | Sus scrofa | Least Concern | Least Concern | No | 1 |
| CT02 | 20/4/21 | 4/7/2021 2:35 | 4/6/2021 | 2:35:22 | IMG_0236.AVI | Mammal | Sus | scrofa | Sus scrofa | Least Concern | Least Concern | No | 1 |
| CT02 | 20/4/21 | 4/7/2021 2:35 | 4/6/2021 | 2:35:44 | IMG_0237.AVI | Mammal | Sus | scrofa | Sus scrofa | Least Concern | Least Concern | No | 1 |
| CT02 | 20/4/21 | 4/7/2021 2:36 | 4/6/2021 | 2:36:04 | IMG_0238.AVI | Mammal | Sus | scrofa | Sus scrofa | Least Concern | Least Concern | No | 1 |
| CT02 | 20/4/21 | 4/7/2021 2:36 | 4/6/2021 | 2:36:26 | IMG_0239.AVI | Mammal | Sus | scrofa | Sus scrofa | Least Concern | Least Concern | No | 1 |
| CT02 | 20/4/21 | 4/7/2021 2:36 | 4/6/2021 | 2:36:48 | IMG_0240.AVI | Mammal | Sus | scrofa | Sus scrofa | Least Concern | Least Concern | No | 1 |
| CT02 | 20/4/21 | 4/7/2021 3:17 | 4/6/2021 | 3:17:44 | IMG_0241.AVI | Mammal | Sus | scrofa | Sus scrofa | Least Concern | Least Concern | No | 1 |
| CT02 | 20/4/21 | 4/7/2021 3:18 | 4/6/2021 | 3:18:08 | IMG_0242.AVI | Mammal | Sus | scrofa | Sus scrofa | Least Concern | Least Concern | No | 1 |
| CT02 | 20/4/21 | 4/7/2021 7:49 | 4/6/2021 | 7:49:28 | IMG_0243.AVI | Bird | Zapornia | fusca | Zapornia fusca | Least Concern | Not Assessed | No | 1 |
| CT02 | 20/4/21 | 4/6/2021 9:36 | 4/6/2021 | 9:36:12 | IMG_0212.AVI | Bird | Amaurornis | phoenicurus | Amaurornis phoenicur | Least Concern | Not Assessed | No | 1 |
| CT02 | 20/4/21 | 4/6/2021 9:46 | 4/6/2021 | 9:46:18 | IMG_0213.AVI | Bird | Amaurornis | phoenicurus | Amaurornis phoenicur | Least Concern | Not Assessed | No | 2 |
| CT02 | 20/4/21 | 4/6/2021 10:32 | 4/6/2021 | 10:32:06 | IMG_0214.AVI | Reptile | Unidentified | Scincidae | Unidentified Scincidae | N.A | N.A | N.A | 1 |
| CT02 | 20/4/21 | 4/6/2021 11:05 | 4/6/2021 | 11:05:38 | IMG_0215.AVI | Reptile | Unidentified | Scincidae | Unidentified Scincidae | N.A | N.A | N.A | 1 |
| CT02 | 20/4/21 | 4/6/2021 15:06 | 4/6/2021 | 15:06:44 | IMG_0216.AVI | Bird | Amaurornis | phoenicurus | Amaurornis phoenicur | Least Concern | Not Assessed | No | 1 |
| CT02 | 20/4/21 | 4/6/2021 17:44 | 4/6/2021 | 17:44:26 | IMG_0217.AVI | Bird | Amaurornis | phoenicurus | Amaurornis phoenicur | Least Concern | Not Assessed | No | 1 |
| CT02 | 20/4/21 | 4/6/2021 18:11 | 4/6/2021 | 18:11:20 | IMG_0218.AVI | Bird | Amaurornis | phoenicurus | Amaurornis phoenicur | Least Concern | Not Assessed | No | 1 |
| CT02 | 20/4/21 | 4/8/2021 7:43 | 4/7/2021 | 7:43:46 | IMG_0247.AVI | Bird | Zapornia | fusca | Zapornia fusca | Least Concern | Not Assessed | No | 1 |
| CT02 | 20/4/21 | 4/7/2021 13:06 | 4/7/2021 | 13:06:20 | IMG_0244.AVI | Bird | Amaurornis | phoenicurus | Amaurornis phoenicur | Least Concern | Not Assessed | No | 1 |
| CT02 | 20/4/21 | 4/7/2021 18:04 | 4/7/2021 | 18:04:00 | IMG_0245.AVI | Bird | Amaurornis | phoenicurus | Amaurornis phoenicur | Least Concern | Not Assessed | No | 2 |
| CT02 | 20/4/21 | 4/7/2021 18:04 | 4/7/2021 | 18:04:20 | IMG_0246.AVI | Bird | Amaurornis | phoenicurus | Amaurornis phoenicur | Least Concern | Not Assessed | No | 1 |
| CT02 | 20/4/21 | 4/8/2021 9:12 | 4/8/2021 | 9:12:04 | IMG_0248.AVI | Bird | Zapornia | fusca | Zapornia fusca | Least Concern | Not Assessed | No | 1 |
| CT02 | 20/4/21 | 4/8/2021 9:37 | 4/8/2021 | 9:37:24 | IMG_0249.AVI | Bird | Amaurornis | phoenicurus | Amaurornis phoenicur | Least Concern | Not Assessed | No | 1 |
| CT02 | 20/4/21 | 4/8/2021 9:45 | 4/8/2021 | 9:45:40 | IMG_0250.AVI | Reptile | Unidentified | Scincidae | Unidentified Scincidae | N.A | N.A | N.A | 1 |
| CT02 | 20/4/21 | 4/8/2021 9:45 | 4/8/2021 | 9:45:40 | IMG_0250.AVI | Bird | Amaurornis | phoenicurus | Amaurornis phoenicur | Least Concern | Not Assessed | No | 1 |
| CT02 | 20/4/21 | 4/8/2021 9:46 | 4/8/2021 | 9:46:04 | IMG_0251.AVI | Reptile | Unidentified | Scincidae | Unidentified Scincidae | N.A | N.A | N.A | 1 |
| CT02 | 20/4/21 | 4/8/2021 9:46 | 4/8/2021 | 9:46:04 | IMG_0251.AVI | Bird | Amaurornis | phoenicurus | Amaurornis phoenicur | Least Concern | Not Assessed | No | 1 |
| CT02 | 20/4/21 | 4/8/2021 10:12 | 4/8/2021 | 10:12:14 | IMG_0252.AVI | Bird | Amaurornis | phoenicurus | Amaurornis phoenicur | Least Concern | Not Assessed | No | 1 |
| CT02 | 20/4/21 | 4/8/2021 10:29 | 4/8/2021 | 10:29:24 | IMG_0253.AVI | Reptile | Varanus | sp. | Varanus sp. | N.A | N.A | N.A | 1 |
| CT02 | 20/4/21 | 4/8/2021 15:56 | 4/8/2021 | 15:56:54 | IMG_0254.AVI | Bird | Amaurornis | phoenicurus | Amaurornis phoenicur | Least Concern | Not Assessed | No | 1 |
| CT02 | 20/4/21 | 4/8/2021 15:57 | 4/8/2021 | 15:57:14 | IMG_0255.AVI | Bird | Amaurornis | phoenicurus | Amaurornis phoenicur | Least Concern | Not Assessed | No | 1 |
| CT02 | 20/4/21 | 4/8/2021 18:00 | 4/8/2021 | 18:00:06 | IMG_0256.AVI | Bird | Amaurornis | phoenicurus | Amaurornis phoenicur | Least Concern | Not Assessed | No | 1 |
| CT02 | 20/4/21 | 4/8/2021 18:04 | 4/8/2021 | 18:04:28 | IMG_0257.AVI | Bird | Amaurornis | phoenicurus | Amaurornis phoenicur | Least Concern | Not Assessed | No | 2 |
| CT02 | 20/4/21 | 4/8/2021 18:04 | 4/8/2021 | 18:04:54 | IMG_0258.AVI | Bird | Amaurornis | phoenicurus | Amaurornis phoenicur | Least Concern | Not Assessed | No | 2 |
| CT02 | 20/4/21 | 4/8/2021 18:06 | 4/8/2021 | 18:06:02 | IMG_0259.AVI | Bird | Amaurornis | phoenicurus | Amaurornis phoenicur | Least Concern | Not Assessed | No | 1 |
| CT02 | 20/4/21 | 4/8/2021 18:07 | 4/8/2021 | 18:07:54 | IMG_0260.AVI | Bird | Amaurornis | phoenicurus | Amaurornis phoenicur | Least Concern | Not Assessed | No | 1 |
| CT02 | 20/4/21 | 4/8/2021 18:08 | 4/8/2021 | 18:08:16 | IMG_0261.AVI | Bird | Amaurornis | phoenicurus | Amaurornis phoenicur | Least Concern | Not Assessed | No | 2 |
| CT02 | 20/4/21 | 4/8/2021 18:40 | 4/8/2021 | 18:40:02 | IMG_0263.AVI | Bird | Amaurornis | phoenicurus | Amaurornis phoenicur | Least Concern | Not Assessed | No | 1 |
| CT02 | 20/4/21 | 4/8/2021 22:35 | 4/8/2021 | 22:35:32 | IMG_0264.AVI | Mammal | Sus | scrofa | Sus scrofa | Least Concern | Least Concern | No | 1 |
| CT02 | 20/4/21 | 4/8/2021 22:36 | 4/8/2021 | 22:36:28 | IMG_0266.AVI | Mammal | Sus | scrofa | Sus scrofa | Least Concern | Least Concern | No | 1 |
| CT02 | 20/4/21 | 4/8/2021 22:36 | 4/8/2021 | 22:36:50 | IMG_0267.AVI | Mammal | Sus | scrofa | Sus scrofa | Least Concern | Least Concern | No | 1 |
| CT02 | 20/4/21 | 4/8/2021 22:37 | 4/8/2021 | 22:37:12 | IMG_0268.AVI | Mammal | Sus | scrofa | Sus scrofa | Least Concern | Least Concern | No | 1 |
| CT02 | 20/4/21 | 4/8/2021 22:37 | 4/8/2021 | 22:37:32 | IMG_0269.AVI | Mammal | Sus | scrofa | Sus scrofa | Least Concern | Least Concern | No | 1 |
| CT02 | 20/4/21 | 4/8/2021 22:37 | 4/8/2021 | 22:37:54 | IMG_0270.AVI | Mammal | Sus | scrofa | Sus scrofa | Least Concern | Least Concern | No | 1 |
| CT02 | 20/4/21 | 4/8/2021 22:38 | 4/8/2021 | 22:38:14 | IMG_0271.AVI | Mammal | Sus | scrofa | Sus scrofa | Least Concern | Least Concern | No | 1 |
| CT02 | 20/4/21 | 4/8/2021 22:38 | 4/8/2021 | 22:38:38 | IMG_0272.AVI | Mammal | Sus | scrofa | Sus scrofa | Least Concern | Least Concern | No | 1 |
| CT02 | 20/4/21 | 4/8/2021 22:39 | 4/8/2021 | 22:39:00 | IMG_0273.AVI | Mammal | Sus | scrofa | Sus scrofa | Least Concern | Least Concern | No | 1 |
| CT02 | 20/4/21 | 4/8/2021 22:39 | 4/8/2021 | 22:39:22 | IMG_0274.AVI | Mammal | Sus | scrofa | Sus scrofa | Least Concern | Least Concern | No | 1 |
| CT02 | 20/4/21 | 4/8/2021 22:39 | 4/8/2021 | 22:39:42 | IMG_0275.AVI | Mammal | Sus | scrofa | Sus scrofa | Least Concern | Least Concern | No | 1 |
| CT02 | 20/4/21 | 4/8/2021 22:40 | 4/8/2021 | 22:40:04 | IMG_0276.AVI | Mammal | Sus | scrofa | Sus scrofa | Least Concern | Least Concern | No | 1 |
| CT02 | 20/4/21 | 4/8/2021 22:40 | 4/8/2021 | 22:40:26 | IMG_0277.AVI | Mammal | Sus | scrofa | Sus scrofa | Least Concern | Least Concern | No | 1 |
| CT02 | 20/4/21 | 4/8/2021 22:40 | 4/8/2021 | 22:40:50 | IMG_0278.AVI | Mammal | Sus | scrofa | Sus scrofa | Least Concern | Least Concern | No | 1 |
| CT02 | 20/4/21 | 4/8/2021 22:48 | 4/8/2021 | 22:48:58 | IMG_0279.AVI | Mammal | Sus | scrofa | Sus scrofa | Least Concern | Least Concern | No | 1 |
| CT02 | 20/4/21 | 4/8/2021 22:50 | 4/8/2021 | 22:50:50 | IMG_0280.AVI | Mammal | Sus | scrofa | Sus scrofa | Least Concern | Least Concern | No | 1 |
| CT02 | 20/4/21 | 4/9/2021 17:07 | 4/9/2021 | 17:07:18 | IMG_0283.AVI | Bird | Amaurornis | phoenicurus | Amaurornis phoenicur | Least Concern | Not Assessed | No | 1 |
| CT02 | 20/4/21 | 4/9/2021 20:04 | 4/9/2021 | 20:04:46 | IMG_0284.AVI | Mammal | Sus | scrofa | Sus scrofa | Least Concern | Least Concern | No | 1 |
| CT02 | 20/4/21 | 4/9/2021 20:05 | 4/9/2021 | 20:05:06 | IMG_0285.AVI | Mammal | Sus | scrofa | Sus scrofa | Least Concern | Least Concern | No | 1 |
| CT02 | 20/4/21 | 4/9/2021 20:05 | 4/9/2021 | 20:05:28 | IMG_0286.AVI | Mammal | Sus | scrofa | Sus scrofa | Least Concern | Least Concern | No | 1 |
| CT02 | 20/4/21 | 4/9/2021 20:05 | 4/9/2021 | 20:05:52 | IMG_0287.AVI | Mammal | Sus | scrofa | Sus scrofa | Least Concern | Least Concern | No | 1 |
| CT02 | 20/4/21 | 4/9/2021 20:06 | 4/9/2021 | 20:06:14 | IMG_0288.AVI | Mammal | Sus | scrofa | Sus scrofa | Least Concern | Least Concern | No | 1 |
| CT02 | 20/4/21 | 4/9/2021 20:06 | 4/9/2021 | 20:06:36 | IMG_0289.AVI | Mammal | Sus | scrofa | Sus scrofa | Least Concern | Least Concern | No | 1 |
| CT02 | 20/4/21 | 4/9/2021 20:07 | 4/9/2021 | 20:07:06 | IMG_0290.AVI | Mammal | Sus | scrofa | Sus scrofa | Least Concern | Least Concern | No | 1 |
| CT02 | 20/4/21 | 4/11/2021 3:39 | 4/10/2021 | 3:39:28 | IMG_0308.AVI | Mammal | Rattus | sp. | Rattus sp. | N.A | N.A | N.A | 1 |
| CT02 | 20/4/21 | 4/10/2021 9:56 | 4/10/2021 | 9:56:08 | IMG_0292.AVI | Bird | Amaurornis | phoenicurus | Amaurornis phoenicur | Least Concern | Not Assessed | No | 1 |
| CT02 | 20/4/21 | 4/10/2021 9:59 | 4/10/2021 | 9:59:06 | IMG_0293.AVI | Bird | Amaurornis | phoenicurus | Amaurornis phoenicur | Least Concern | Not Assessed | No | 1 |
| CT02 | 20/4/21 | 4/10/2021 10:15 | 4/10/2021 | 10:15:38 | IMG_0294.AVI | Bird | Amaurornis | phoenicurus | Amaurornis phoenicur | Least Concern | Not Assessed | No | 1 |
| CT02 | 20/4/21 | 4/10/2021 11:12 | 4/10/2021 | 11:12:38 | IMG_0295.AVI | Bird | Amaurornis | phoenicurus | Amaurornis phoenicur | Least Concern | Not Assessed | No | 1 |
| CT02 | 20/4/21 | 4/10/2021 11:12 | 4/10/2021 | 11:12:38 | IMG_0295.AVI | Bird | Acrocephalus | orientalis | Acrocephalus orientali | Least Concern | Not Assessed | No | 1 |
| CT02 | 20/4/21 | 4/10/2021 11:14 | 4/10/2021 | 11:14:40 | IMG_0297.AVI | Bird | Amaurornis | phoenicurus | Amaurornis phoenicur | Least Concern | Not Assessed | No | 1 |
| CT02 | 20/4/21 | 4/10/2021 16:07 | 4/10/2021 | 16:07:10 | IMG_0299.AVI | Bird | Amaurornis | phoenicurus | Amaurornis phoenicur | Least Concern | Not Assessed | No | 1 |
| CT02 | 20/4/21 | 4/10/2021 16:07 | 4/10/2021 | 16:07:32 | IMG_0300.AVI | Bird | Amaurornis | phoenicurus | Amaurornis phoenicur | Least Concern | Not Assessed | No | 1 |
| CT02 | 20/4/21 | 4/10/2021 16:07 | 4/10/2021 | 16:07:58 | IMG_0301.AVI | Bird | Amaurornis | phoenicurus | Amaurornis phoenicur | Least Concern | Not Assessed | No | 1 |
| CT02 | 20/4/21 | 4/10/2021 18:17 | 4/10/2021 | 18:17:44 | IMG_0304.AVI | Bird | Amaurornis | phoenicurus | Amaurornis phoenicur | Least Concern | Not Assessed | No | 2 |
| CT02 | 20/4/21 | 4/10/2021 18:18 | 4/10/2021 | 18:18:06 | IMG_0305.AVI | Bird | Amaurornis | phoenicurus | Amaurornis phoenicur | Least Concern | Not Assessed | No | 2 |
| CT02 | 20/4/21 | 4/10/2021 22:02 | 4/10/2021 | 22:02:26 | IMG_0306.AVI | Mammal | Rattus | sp. | Rattus sp. | N.A | N.A | N.A | 1 |
| CT02 | 20/4/21 | 4/10/2021 22:03 | 4/10/2021 | 22:03:24 | IMG_0307.AVI | Mammal | Rattus | sp. | Rattus sp. | N.A | N.A | N.A | 1 |
| CT02 | 20/4/21 | 4/12/2021 1:06 | 4/11/2021 | 1:06:54 | IMG_0316.AVI | Mammal | Rattus | sp. | Rattus sp. | N.A | N.A | N.A | 1 |
| CT02 | 20/4/21 | 4/12/2021 1:08 | 4/11/2021 | 1:08:38 | IMG_0317.AVI | Mammal | Rattus | sp. | Rattus sp. | N.A | N.A | N.A | 1 |
| CT02 | 20/4/21 | 4/12/2021 3:13 | 4/11/2021 | 3:13:08 | IMG_0318.AVI | Mammal | Rattus | sp. | Rattus sp. | N.A | N.A | N.A | 1 |
| CT02 | 20/4/21 | 4/11/2021 9:31 | 4/11/2021 | 9:31:12 | IMG_0309.AVI | Reptile | Varanus | salvator | Varanus salvator | Least Concern | Least Concern | No | 1 |
| CT02 | 20/4/21 | 4/11/2021 10:46 | 4/11/2021 | 10:46:12 | IMG_0310.AVI | Reptile | Varanus | salvator | Varanus salvator | Least Concern | Least Concern | No | 1 |
| CT02 | 20/4/21 | 4/11/2021 11:14 | 4/11/2021 | 11:14:40 | IMG_0311.AVI | Reptile | Varanus | salvator | Varanus salvator | Least Concern | Least Concern | No | 1 |
| CT02 | 20/4/21 | 4/11/2021 11:43 | 4/11/2021 | 11:43:38 | IMG_0312.AVI | Reptile | Varanus | salvator | Varanus salvator | Least Concern | Least Concern | No | 1 |
| CT02 | 20/4/21 | 4/11/2021 11:44 | 4/11/2021 | 11:44:04 | IMG_0313.AVI | Reptile | Varanus | salvator | Varanus salvator | Least Concern | Least Concern | No | 1 |
| CT02 | 20/4/21 | 4/11/2021 11:54 | 4/11/2021 | 11:54:34 | IMG_0314.AVI | Reptile | Varanus | sp. | Varanus sp. | N.A | N.A | N.A | 1 |
| CT02 | 20/4/21 | 4/11/2021 15:45 | 4/11/2021 | 15:45:22 | IMG_0315.AVI | Bird | Amaurornis | phoenicurus | Amaurornis phoenicur | Least Concern | Not Assessed | No | 2 |
| CT02 | 20/4/21 | 4/12/2021 10:03 | 4/12/2021 | 10:03:24 | IMG_0319.AVI | Reptile | Varanus | sp. | Varanus sp. | N.A | N.A | N.A | 1 |
| CT02 | 20/4/21 | 4/12/2021 11:00 | 4/12/2021 | 11:00:44 | IMG_0320.AVI | Bird | Amaurornis | phoenicurus | Amaurornis phoenicur | Least Concern | Not Assessed | No | 1 |
| CT02 | 20/4/21 | 4/12/2021 11:01 | 4/12/2021 | 11:01:06 | IMG_0321.AVI | Bird | Amaurornis | phoenicurus | Amaurornis phoenicur | Least Concern | Not Assessed | No | 1 |
| CT02 | 20/4/21 | 4/12/2021 11:02 | 4/12/2021 | 11:02:18 | IMG_0322.AVI | Bird | Amaurornis | phoenicurus | Amaurornis phoenicur | Least Concern | Not Assessed | No | 1 |
| CT02 | 20/4/21 | 4/12/2021 11:04 | 4/12/2021 | 11:04:08 | IMG_0323.AVI | Bird | Amaurornis | phoenicurus | Amaurornis phoenicur | Least Concern | Not Assessed | No | 1 |
| CT02 | 20/4/21 | 4/12/2021 11:48 | 4/12/2021 | 11:48:36 | IMG_0324.AVI | Bird | Amaurornis | phoenicurus | Amaurornis phoenicur | Least Concern | Not Assessed | No | 1 |
| CT02 | 20/4/21 | 4/12/2021 12:24 | 4/12/2021 | 12:24:56 | IMG_0325.AVI | Bird | Amaurornis | phoenicurus | Amaurornis phoenicur | Least Concern | Not Assessed | No | 1 |
| CT02 | 20/4/21 | 4/12/2021 15:22 | 4/12/2021 | 15:22:54 | IMG_0326.AVI | Bird | Amaurornis | phoenicurus | Amaurornis phoenicur | Least Concern | Not Assessed | No | 1 |
| CT02 | 20/4/21 | 4/12/2021 15:23 | 4/12/2021 | 15:23:38 | IMG_0327.AVI | Bird | Amaurornis | phoenicurus | Amaurornis phoenicur | Least Concern | Not Assessed | No | 1 |
| CT02 | 20/4/21 | 4/12/2021 15:49 | 4/12/2021 | 15:49:36 | IMG_0328.AVI | Bird | Amaurornis | phoenicurus | Amaurornis phoenicur | Least Concern | Not Assessed | No | 1 |
| CT02 | 20/4/21 | 4/12/2021 17:57 | 4/12/2021 | 17:57:54 | IMG_0329.AVI | Reptile | Varanus | salvator | Varanus salvator | Least Concern | Least Concern | No | 1 |
| CT02 | 20/4/21 | 4/12/2021 19:08 | 4/12/2021 | 19:08:32 | IMG_0330.AVI | Bird | Amaurornis | phoenicurus | Amaurornis phoenicur | Least Concern | Not Assessed | No | 2 |
| CT02 | 20/4/21 | 4/12/2021 19:09 | 4/12/2021 | 19:09:18 | IMG_0331.AVI | Bird | Amaurornis | phoenicurus | Amaurornis phoenicur | Least Concern | Not Assessed | No | 1 |
| CT02 | 20/4/21 | 4/12/2021 19:09 | 4/12/2021 | 19:09:40 | IMG_0332.AVI | Bird | Amaurornis | phoenicurus | Amaurornis phoenicur | Least Concern | Not Assessed | No | 1 |
| CT02 | 20/4/21 | 4/14/2021 1:29 | 4/13/2021 | 1:29:12 | IMG_0344.AVI | Mammal | Rattus | sp. | Rattus sp. | N.A | N.A | N.A | 1 |
| CT02 | 20/4/21 | 4/14/2021 3:54 | 4/13/2021 | 3:54:02 | IMG_0345.AVI | Mammal | Rattus | sp. | Rattus sp. | N.A | N.A | N.A | 1 |
| CT02 | 20/4/21 | 4/14/2021 3:54 | 4/13/2021 | 3:54:30 | IMG_0346.AVI | Mammal | Rattus | sp. | Rattus sp. | N.A | N.A | N.A | 1 |
| CT02 | 20/4/21 | 4/13/2021 9:17 | 4/13/2021 | 9:17:52 | IMG_0333.AVI | Reptile | Unidentified | Scincidae | Unidentified Scincidae | N.A | N.A | N.A | 1 |
| CT02 | 20/4/21 | 4/13/2021 9:32 | 4/13/2021 | 9:32:38 | IMG_0334.AVI | Reptile | Varanus | salvator | Varanus salvator | Least Concern | Least Concern | No | 1 |
| CT02 | 20/4/21 | 4/13/2021 9:33 | 4/13/2021 | 9:33:00 | IMG_0335.AVI | Reptile | Varanus | salvator | Varanus salvator | Least Concern | Least Concern | No | 1 |
| CT02 | 20/4/21 | 4/13/2021 9:52 | 4/13/2021 | 9:52:00 | IMG_0336.AVI | Reptile | Varanus | sp. | Varanus sp. | N.A | N.A | N.A | 1 |
| CT02 | 20/4/21 | 4/13/2021 11:16 | 4/13/2021 | 11:16:26 | IMG_0337.AVI | Bird | Amaurornis | phoenicurus | Amaurornis phoenicur | Least Concern | Not Assessed | No | 1 |
| CT02 | 20/4/21 | 4/13/2021 12:08 | 4/13/2021 | 12:08:14 | IMG_0338.AVI | Bird | Amaurornis | phoenicurus | Amaurornis phoenicur | Least Concern | Not Assessed | No | 2 |
| CT02 | 20/4/21 | 4/13/2021 12:14 | 4/13/2021 | 12:14:56 | IMG_0339.AVI | Bird | Amaurornis | phoenicurus | Amaurornis phoenicur | Least Concern | Not Assessed | No | 1 |
| CT02 | 20/4/21 | 4/13/2021 13:03 | 4/13/2021 | 13:03:30 | IMG_0340.AVI | Bird | Amaurornis | phoenicurus | Amaurornis phoenicur | Least Concern | Not Assessed | No | 1 |
| CT02 | 20/4/21 | 4/13/2021 13:03 | 4/13/2021 | 13:03:54 | IMG_0341.AVI | Bird | Amaurornis | phoenicurus | Amaurornis phoenicur | Least Concern | Not Assessed | No | 1 |
| CT02 | 20/4/21 | 4/13/2021 14:47 | 4/13/2021 | 14:47:58 | IMG_0342.AVI | Bird | Amaurornis | phoenicurus | Amaurornis phoenicur | Least Concern | Not Assessed | No | 2 |
| CT02 | 20/4/21 | 4/13/2021 14:52 | 4/13/2021 | 14:52:54 | IMG_0343.AVI | Bird | Amaurornis | phoenicurus | Amaurornis phoenicur | Least Concern | Not Assessed | No | 1 |
| CT02 | 20/4/21 | 4/14/2021 17:34 | 4/14/2021 | 17:34:00 | IMG_0348.AVI | Bird | Amaurornis | phoenicurus | Amaurornis phoenicur | Least Concern | Not Assessed | No | 2 |
| CT02 | 20/4/21 | 4/14/2021 17:35 | 4/14/2021 | 17:35:58 | IMG_0349.AVI | Bird | Amaurornis | phoenicurus | Amaurornis phoenicur | Least Concern | Not Assessed | No | 1 |

| Station | Sampling Date | FileModifyDate | Date | Time | FileName | Taxon | Genus | Species | ScientificName | GlobalStatus | NationalStatus | CS | Quantity |
|---|---|---|---|---|---|---|---|---|---|---|---|---|---|
| CT02 | 20/4/21 | 4/14/2021 18:36 | 4/14/2021 | 18:36:34 | IMG_0351.AVI | Bird | Amaurornis | phoenicurus | Amaurornis phoenicur | Least Concern | Not Assessed | No | 1 |
| CT02 | 20/4/21 | 4/14/2021 18:37 | 4/14/2021 | 18:37:18 | IMG_0352.AVI | Bird | Amaurornis | phoenicurus | Amaurornis phoenicur | Least Concern | Not Assessed | No | 2 |
| CT02 | 20/4/21 | 4/15/2021 10:12 | 4/15/2021 | 10:12:14 | IMG_0353.AVI | Reptile | Varanus | salvator | Varanus salvator | Least Concern | Least Concern | No | 1 |
| CT02 | 20/4/21 | 4/15/2021 15:59 | 4/15/2021 | 15:59:28 | IMG_0355.AVI | Bird | Amaurornis | phoenicurus | Amaurornis phoenicur | Least Concern | Not Assessed | No | 1 |
| CT02 | 20/4/21 | 4/15/2021 18:09 | 4/15/2021 | 18:09:06 | IMG_0356.AVI | Bird | Amaurornis | phoenicurus | Amaurornis phoenicur | Least Concern | Not Assessed | No | 2 |
| CT02 | 20/4/21 | 4/16/2021 11:03 | 4/16/2021 | 11:03:06 | IMG_0357.AVI | Bird | Amaurornis | phoenicurus | Amaurornis phoenicur | Least Concern | Not Assessed | No | 1 |
| CT02 | 20/4/21 | 4/16/2021 14:29 | 4/16/2021 | 14:29:20 | IMG_0358.AVI | Bird | Amaurornis | phoenicurus | Amaurornis phoenicur | Least Concern | Not Assessed | No | 1 |
| CT02 | 20/4/21 | 4/16/2021 15:36 | 4/16/2021 | 15:36:26 | IMG_0359.AVI | Bird | Amaurornis | phoenicurus | Amaurornis phoenicur | Least Concern | Not Assessed | No | 1 |
| CT02 | 20/4/21 | 4/18/2021 3:43 | 4/17/2021 | 3:43:48 | IMG_0411.AVI | Mammal | Rattus | sp. | Rattus sp. | N.A | N.A | N.A | 2 |
| CT02 | 20/4/21 | 4/17/2021 9:12 | 4/17/2021 | 9:12:14 | IMG_0360.AVI | Mammal | Tupaia | glis | Tupaia glis | Least Concern | Not Assessed | No | 1 |
| CT02 | 20/4/21 | 4/17/2021 11:02 | 4/17/2021 | 11:02:28 | IMG_0361.AVI | Bird | Amaurornis | phoenicurus | Amaurornis phoenicur | Least Concern | Not Assessed | No | 1 |
| CT02 | 20/4/21 | 4/17/2021 13:44 | 4/17/2021 | 13:44:02 | IMG_0362.AVI | Bird | Amaurornis | phoenicurus | Amaurornis phoenicur | Least Concern | Not Assessed | No | 1 |
| CT02 | 20/4/21 | 4/17/2021 14:20 | 4/17/2021 | 14:20:32 | IMG_0363.AVI | Reptile | Unidentified | sp. | Unidentified sp. | N.A | N.A | N.A | 1 |
| CT02 | 20/4/21 | 4/17/2021 14:20 | 4/17/2021 | 14:20:32 | IMG_0363.AVI | Bird | Amaurornis | phoenicurus | Amaurornis phoenicur | Least Concern | Not Assessed | No | 1 |
| CT02 | 20/4/21 | 4/17/2021 14:21 | 4/17/2021 | 14:21:52 | IMG_0364.AVI | Reptile | Varanus | sp. | Varanus sp. | N.A | N.A | N.A | 1 |
| CT02 | 20/4/21 | 4/17/2021 14:21 | 4/17/2021 | 14:21:52 | IMG_0364.AVI | Bird | Amaurornis | phoenicurus | Amaurornis phoenicur | Least Concern | Not Assessed | No | 1 |
| CT02 | 20/4/21 | 4/17/2021 14:40 | 4/17/2021 | 14:40:02 | IMG_0365.AVI | Bird | Amaurornis | phoenicurus | Amaurornis phoenicur | Least Concern | Not Assessed | No | 1 |
| CT02 | 20/4/21 | 4/17/2021 14:40 | 4/17/2021 | 14:40:34 | IMG_0366.AVI | Bird | Amaurornis | phoenicurus | Amaurornis phoenicur | Least Concern | Not Assessed | No | 1 |
| CT02 | 20/4/21 | 4/17/2021 14:40 | 4/17/2021 | 14:40:56 | IMG_0367.AVI | Bird | Amaurornis | phoenicurus | Amaurornis phoenicur | Least Concern | Not Assessed | No | 1 |
| CT02 | 20/4/21 | 4/17/2021 15:50 | 4/17/2021 | 15:50:16 | IMG_0368.AVI | Reptile | Varanus | sp. | Varanus sp. | N.A | N.A | N.A | 1 |
| CT02 | 20/4/21 | 4/17/2021 16:02 | 4/17/2021 | 16:02:16 | IMG_0369.AVI | Bird | Amaurornis | phoenicurus | Amaurornis phoenicur | Least Concern | Not Assessed | No | 1 |
| CT02 | 20/4/21 | 4/17/2021 16:02 | 4/17/2021 | 16:02:36 | IMG_0370.AVI | Bird | Amaurornis | phoenicurus | Amaurornis phoenicur | Least Concern | Not Assessed | No | 1 |
| CT02 | 20/4/21 | 4/17/2021 16:08 | 4/17/2021 | 16:08:40 | IMG_0371.AVI | Bird | Amaurornis | phoenicurus | Amaurornis phoenicur | Least Concern | Not Assessed | No | 1 |
| CT02 | 20/4/21 | 4/17/2021 16:18 | 4/17/2021 | 16:18:52 | IMG_0372.AVI | Bird | Amaurornis | phoenicurus | Amaurornis phoenicur | Least Concern | Not Assessed | No | 2 |
| CT02 | 20/4/21 | 4/17/2021 16:46 | 4/17/2021 | 16:46:54 | IMG_0373.AVI | Bird | Amaurornis | phoenicurus | Amaurornis phoenicur | Least Concern | Not Assessed | No | 1 |
| CT02 | 20/4/21 | 4/17/2021 16:47 | 4/17/2021 | 16:47:22 | IMG_0374.AVI | Bird | Amaurornis | phoenicurus | Amaurornis phoenicur | Least Concern | Not Assessed | No | 1 |
| CT02 | 20/4/21 | 4/17/2021 16:47 | 4/17/2021 | 16:47:44 | IMG_0375.AVI | Bird | Amaurornis | phoenicurus | Amaurornis phoenicur | Least Concern | Not Assessed | No | 1 |
| CT02 | 20/4/21 | 4/17/2021 16:57 | 4/17/2021 | 16:57:56 | IMG_0376.AVI | Bird | Amaurornis | phoenicurus | Amaurornis phoenicur | Least Concern | Not Assessed | No | 1 |
| CT02 | 20/4/21 | 4/17/2021 17:55 | 4/17/2021 | 17:55:34 | IMG_0377.AVI | Mammal | Sus | scrofa | Sus scrofa | Least Concern | Least Concern | No | 1 |
| CT02 | 20/4/21 | 4/17/2021 17:55 | 4/17/2021 | 17:55:56 | IMG_0378.AVI | Mammal | Sus | scrofa | Sus scrofa | Least Concern | Least Concern | No | 1 |
| CT02 | 20/4/21 | 4/17/2021 18:05 | 4/17/2021 | 18:05:18 | IMG_0379.AVI | Mammal | Sus | scrofa | Sus scrofa | Least Concern | Least Concern | No | 1 |
| CT02 | 20/4/21 | 4/17/2021 18:05 | 4/17/2021 | 18:05:38 | IMG_0380.AVI | Mammal | Sus | scrofa | Sus scrofa | Least Concern | Least Concern | No | 1 |
| CT02 | 20/4/21 | 4/17/2021 18:06 | 4/17/2021 | 18:06:00 | IMG_0381.AVI | Mammal | Sus | scrofa | Sus scrofa | Least Concern | Least Concern | No | 1 |
| CT02 | 20/4/21 | 4/17/2021 18:06 | 4/17/2021 | 18:06:22 | IMG_0382.AVI | Mammal | Sus | scrofa | Sus scrofa | Least Concern | Least Concern | No | 1 |
| CT02 | 20/4/21 | 4/17/2021 18:06 | 4/17/2021 | 18:06:44 | IMG_0383.AVI | Mammal | Sus | scrofa | Sus scrofa | Least Concern | Least Concern | No | 1 |
| CT02 | 20/4/21 | 4/17/2021 18:07 | 4/17/2021 | 18:07:20 | IMG_0384.AVI | Mammal | Sus | scrofa | Sus scrofa | Least Concern | Least Concern | No | 1 |
| CT02 | 20/4/21 | 4/17/2021 18:07 | 4/17/2021 | 18:07:42 | IMG_0385.AVI | Mammal | Sus | scrofa | Sus scrofa | Least Concern | Least Concern | No | 1 |
| CT02 | 20/4/21 | 4/17/2021 18:07 | 4/17/2021 | 18:07:42 | IMG_0385.AVI | Bird | Amaurornis | phoenicurus | Amaurornis phoenicur | Least Concern | Not Assessed | No | 1 |
| CT02 | 20/4/21 | 4/17/2021 18:08 | 4/17/2021 | 18:08:02 | IMG_0386.AVI | Mammal | Sus | scrofa | Sus scrofa | Least Concern | Least Concern | No | 1 |
| CT02 | 20/4/21 | 4/17/2021 18:08 | 4/17/2021 | 18:08:24 | IMG_0387.AVI | Mammal | Sus | scrofa | Sus scrofa | Least Concern | Least Concern | No | 1 |
| CT02 | 20/4/21 | 4/17/2021 18:08 | 4/17/2021 | 18:08:46 | IMG_0388.AVI | Mammal | Sus | scrofa | Sus scrofa | Least Concern | Least Concern | No | 1 |
| CT02 | 20/4/21 | 4/17/2021 18:08 | 4/17/2021 | 18:08:46 | IMG_0388.AVI | Bird | Amaurornis | phoenicurus | Amaurornis phoenicur | Least Concern | Not Assessed | No | 1 |
| CT02 | 20/4/21 | 4/17/2021 18:09 | 4/17/2021 | 18:09:06 | IMG_0389.AVI | Mammal | Sus | scrofa | Sus scrofa | Least Concern | Least Concern | No | 1 |
| CT02 | 20/4/21 | 4/17/2021 18:09 | 4/17/2021 | 18:09:06 | IMG_0389.AVI | Bird | Amaurornis | phoenicurus | Amaurornis phoenicur | Least Concern | Not Assessed | No | 1 |
| CT02 | 20/4/21 | 4/17/2021 18:10 | 4/17/2021 | 18:10:00 | IMG_0390.AVI | Bird | Amaurornis | phoenicurus | Amaurornis phoenicur | Least Concern | Not Assessed | No | 1 |
| CT02 | 20/4/21 | 4/17/2021 18:10 | 4/17/2021 | 18:10:22 | IMG_0391.AVI | Bird | Amaurornis | phoenicurus | Amaurornis phoenicur | Least Concern | Not Assessed | No | 1 |
| CT02 | 20/4/21 | 4/17/2021 18:11 | 4/17/2021 | 18:11:02 | IMG_0392.AVI | Bird | Amaurornis | phoenicurus | Amaurornis phoenicur | Least Concern | Not Assessed | No | 1 |
| CT02 | 20/4/21 | 4/17/2021 18:13 | 4/17/2021 | 18:13:26 | IMG_0393.AVI | Bird | Amaurornis | phoenicurus | Amaurornis phoenicur | Least Concern | Not Assessed | No | 1 |
| CT02 | 20/4/21 | 4/17/2021 18:14 | 4/17/2021 | 18:14:48 | IMG_0394.AVI | Bird | Amaurornis | phoenicurus | Amaurornis phoenicur | Least Concern | Not Assessed | No | 2 |
| CT02 | 20/4/21 | 4/17/2021 18:15 | 4/17/2021 | 18:15:38 | IMG_0395.AVI | Mammal | Sus | scrofa | Sus scrofa | Least Concern | Least Concern | No | 1 |
| CT02 | 20/4/21 | 4/17/2021 18:15 | 4/17/2021 | 18:15:58 | IMG_0396.AVI | Mammal | Sus | scrofa | Sus scrofa | Least Concern | Least Concern | No | 1 |
| CT02 | 20/4/21 | 4/17/2021 18:16 | 4/17/2021 | 18:16:20 | IMG_0397.AVI | Mammal | Sus | scrofa | Sus scrofa | Least Concern | Least Concern | No | 1 |
| CT02 | 20/4/21 | 4/17/2021 18:16 | 4/17/2021 | 18:16:42 | IMG_0398.AVI | Mammal | Sus | scrofa | Sus scrofa | Least Concern | Least Concern | No | 1 |
| CT02 | 20/4/21 | 4/17/2021 18:16 | 4/17/2021 | 18:16:42 | IMG_0398.AVI | Bird | Amaurornis | phoenicurus | Amaurornis phoenicur | Least Concern | Not Assessed | No | 1 |
| CT02 | 20/4/21 | 4/17/2021 18:17 | 4/17/2021 | 18:17:30 | IMG_0399.AVI | Mammal | Sus | scrofa | Sus scrofa | Least Concern | Least Concern | No | 1 |
| CT02 | 20/4/21 | 4/17/2021 18:17 | 4/17/2021 | 18:17:52 | IMG_0400.AVI | Mammal | Sus | scrofa | Sus scrofa | Least Concern | Least Concern | No | 1 |
| CT02 | 20/4/21 | 4/17/2021 18:17 | 4/17/2021 | 18:17:52 | IMG_0400.AVI | Bird | Amaurornis | phoenicurus | Amaurornis phoenicur | Least Concern | Not Assessed | No | 1 |
| CT02 | 20/4/21 | 4/17/2021 18:21 | 4/17/2021 | 18:21:22 | IMG_0401.AVI | Mammal | Sus | scrofa | Sus scrofa | Least Concern | Least Concern | No | 1 |
| CT02 | 20/4/21 | 4/17/2021 18:21 | 4/17/2021 | 18:21:22 | IMG_0401.AVI | Bird | Amaurornis | phoenicurus | Amaurornis phoenicur | Least Concern | Not Assessed | No | 1 |
| CT02 | 20/4/21 | 4/17/2021 18:22 | 4/17/2021 | 18:22:38 | IMG_0402.AVI | Bird | Amaurornis | phoenicurus | Amaurornis phoenicur | Least Concern | Not Assessed | No | 1 |
| CT02 | 20/4/21 | 4/17/2021 18:22 | 4/17/2021 | 18:22:58 | IMG_0403.AVI | Bird | Amaurornis | phoenicurus | Amaurornis phoenicur | Least Concern | Not Assessed | No | 1 |
| CT02 | 20/4/21 | 4/17/2021 18:23 | 4/17/2021 | 18:23:40 | IMG_0404.AVI | Bird | Amaurornis | phoenicurus | Amaurornis phoenicur | Least Concern | Not Assessed | No | 2 |
| CT02 | 20/4/21 | 4/17/2021 18:24 | 4/17/2021 | 18:24:02 | IMG_0405.AVI | Bird | Amaurornis | phoenicurus | Amaurornis phoenicur | Least Concern | Not Assessed | No | 2 |
| CT02 | 20/4/21 | 4/17/2021 18:24 | 4/17/2021 | 18:24:56 | IMG_0406.AVI | Bird | Amaurornis | phoenicurus | Amaurornis phoenicur | Least Concern | Not Assessed | No | 2 |
| CT02 | 20/4/21 | 4/17/2021 18:25 | 4/17/2021 | 18:25:20 | IMG_0407.AVI | Bird | Amaurornis | phoenicurus | Amaurornis phoenicur | Least Concern | Not Assessed | No | 1 |
| CT02 | 20/4/21 | 4/17/2021 18:35 | 4/17/2021 | 18:35:36 | IMG_0408.AVI | Mammal | Sus | scrofa | Sus scrofa | Least Concern | Least Concern | No | 1 |
| CT02 | 20/4/21 | 4/17/2021 18:35 | 4/17/2021 | 18:35:56 | IMG_0409.AVI | Mammal | Sus | scrofa | Sus scrofa | Least Concern | Least Concern | No | 1 |
| CT02 | 20/4/21 | 4/17/2021 18:48 | 4/17/2021 | 18:48:38 | IMG_0410.AVI | Mammal | Sus | scrofa | Sus scrofa | Least Concern | Least Concern | No | 1 |
| CT02 | 20/4/21 | 4/19/2021 5:44 | 4/18/2021 | 5:44:22 | IMG_0425.AVI | Mammal | Rattus | sp. | Rattus sp. | N.A | N.A | N.A | 1 |
| CT02 | 20/4/21 | 4/18/2021 8:49 | 4/18/2021 | 8:49:48 | IMG_0412.AVI | Bird | Amaurornis | phoenicurus | Amaurornis phoenicur | Least Concern | Not Assessed | No | 1 |
| CT02 | 20/4/21 | 4/18/2021 8:50 | 4/18/2021 | 8:50:22 | IMG_0413.AVI | Reptile | Varanus | sp. | Varanus sp. | N.A | N.A | N.A | 1 |
| CT02 | 20/4/21 | 4/18/2021 8:50 | 4/18/2021 | 8:50:22 | IMG_0413.AVI | Bird | Amaurornis | phoenicurus | Amaurornis phoenicur | Least Concern | Not Assessed | No | 1 |
| CT02 | 20/4/21 | 4/18/2021 8:53 | 4/18/2021 | 8:53:10 | IMG_0414.AVI | Reptile | Varanus | sp. | Varanus sp. | N.A | N.A | N.A | 1 |
| CT02 | 20/4/21 | 4/18/2021 8:53 | 4/18/2021 | 8:53:10 | IMG_0414.AVI | Bird | Amaurornis | phoenicurus | Amaurornis phoenicur | Least Concern | Not Assessed | No | 1 |
| CT02 | 20/4/21 | 4/18/2021 8:54 | 4/18/2021 | 8:54:06 | IMG_0415.AVI | Bird | Amaurornis | phoenicurus | Amaurornis phoenicur | Least Concern | Not Assessed | No | 1 |
| CT02 | 20/4/21 | 4/18/2021 10:24 | 4/18/2021 | 10:24:58 | IMG_0416.AVI | Bird | Acrocephalus | orientalis | Acrocephalus orientali | Least Concern | Not Assessed | No | 1 |
| CT02 | 20/4/21 | 4/18/2021 10:26 | 4/18/2021 | 10:26:18 | IMG_0417.AVI | Bird | Acrocephalus | orientalis | Acrocephalus orientali | Least Concern | Not Assessed | No | 1 |
| CT02 | 20/4/21 | 4/18/2021 10:47 | 4/18/2021 | 10:47:28 | IMG_0418.AVI | Reptile | Varanus | salvator | Varanus salvator | Least Concern | Least Concern | No | 1 |
| CT02 | 20/4/21 | 4/18/2021 10:51 | 4/18/2021 | 10:51:10 | IMG_0419.AVI | Reptile | Varanus | salvator | Varanus salvator | Least Concern | Least Concern | No | 1 |
| CT02 | 20/4/21 | 4/18/2021 10:51 | 4/18/2021 | 10:51:30 | IMG_0420.AVI | Reptile | Varanus | sp. | Varanus sp. | N.A | N.A | N.A | 1 |
| CT02 | 20/4/21 | 4/18/2021 16:14 | 4/18/2021 | 16:14:54 | IMG_0421.AVI | Bird | Amaurornis | phoenicurus | Amaurornis phoenicur | Least Concern | Not Assessed | No | 1 |
| CT02 | 20/4/21 | 4/18/2021 17:03 | 4/18/2021 | 17:03:38 | IMG_0422.AVI | Bird | Amaurornis | phoenicurus | Amaurornis phoenicur | Least Concern | Not Assessed | No | 1 |
| CT02 | 20/4/21 | 4/18/2021 17:04 | 4/18/2021 | 17:04:00 | IMG_0423.AVI | Bird | Amaurornis | phoenicurus | Amaurornis phoenicur | Least Concern | Not Assessed | No | 1 |
| CT02 | 20/4/21 | 4/18/2021 23:19 | 4/18/2021 | 23:19:56 | IMG_0424.AVI | Mammal | Rattus | sp. | Rattus sp. | N.A | N.A | N.A | 1 |
| CT02 | 20/4/21 | 4/19/2021 13:48 | 4/19/2021 | 13:48:50 | IMG_0468.AVI | Bird | Gallicrex | cinerea | Gallicrex cinerea | Least Concern | Not Assessed | No | 1 |
| CT02 | 20/4/21 | 4/19/2021 13:51 | 4/19/2021 | 13:51:42 | IMG_0469.AVI | Bird | Gallicrex | cinerea | Gallicrex cinerea | Least Concern | Not Assessed | No | 1 |
| CT02 | 20/4/21 | 4/19/2021 14:12 | 4/19/2021 | 14:12:50 | IMG_0470.AVI | Reptile | Unidentified | Scincidae | Unidentified Scincidae | N.A | N.A | N.A | 1 |
| CT02 | 20/4/21 | 4/19/2021 14:19 | 4/19/2021 | 14:19:02 | IMG_0471.AVI | Bird | Gallicrex | cinerea | Gallicrex cinerea | Least Concern | Not Assessed | No | 1 |
| CT02 | 20/4/21 | 4/19/2021 14:20 | 4/19/2021 | 14:20:22 | IMG_0472.AVI | Bird | Gallicrex | cinerea | Gallicrex cinerea | Least Concern | Not Assessed | No | 1 |
| CT02 | 20/4/21 | 4/19/2021 21:18 | 4/19/2021 | 21:18:12 | IMG_0473.AVI | Mammal | Rattus | sp. | Rattus sp. | N.A | N.A | N.A | 1 |
| CT02 | 20/4/21 | 4/19/2021 22:18 | 4/19/2021 | 22:18:04 | IMG_0475.AVI | Mammal | Rattus | sp. | Rattus sp. | N.A | N.A | N.A | 1 |
| CT02 | 20/4/21 | 4/19/2021 23:37 | 4/19/2021 | 23:37:48 | IMG_0477.AVI | Mammal | Rattus | sp. | Rattus sp. | N.A | N.A | N.A | 1 |
| CT02 | 20/4/21 | 4/20/2021 9:35 | 4/20/2021 | 9:35:44 | IMG_0479.AVI | Reptile | Varanus | sp. | Varanus sp. | N.A | N.A | N.A | 1 |
| CT02 | 20/4/21 | 4/20/2021 11:10 | 4/20/2021 | 11:10:48 | IMG_0480.AVI | Bird | Amaurornis | phoenicurus | Amaurornis phoenicur | Least Concern | Not Assessed | No | 1 |
| CT03 | 20/4/21 | 3/30/2021 12:15 | 3/30/2021 | 12:15:42 | IMG_0001.AVI | Reptile | Varanus | sp. | Varanus sp. | N.A | N.A | N.A | 1 |
| CT03 | 20/4/21 | 3/30/2021 12:16 | 3/30/2021 | 12:16:58 | IMG_0002.AVI | Reptile | Varanus | sp. | Varanus sp. | N.A | N.A | N.A | 1 |
| CT03 | 20/4/21 | 3/30/2021 12:20 | 3/30/2021 | 12:20:02 | IMG_0003.AVI | Reptile | Varanus | salvator | Varanus salvator | Least Concern | Least Concern | No | 1 |
| CT03 | 20/4/21 | 3/30/2021 12:20 | 3/30/2021 | 12:20:26 | IMG_0004.AVI | Reptile | Varanus | sp. | Varanus sp. | N.A | N.A | N.A | 1 |
| CT03 | 20/4/21 | 3/30/2021 12:29 | 3/30/2021 | 12:29:20 | IMG_0005.AVI | Reptile | Varanus | salvator | Varanus salvator | Least Concern | Least Concern | No | 1 |
| CT03 | 20/4/21 | 3/30/2021 13:59 | 3/30/2021 | 13:59:54 | IMG_0006.AVI | Reptile | Varanus | sp. | Varanus sp. | N.A | N.A | N.A | 1 |
| CT03 | 20/4/21 | 3/30/2021 14:22 | 3/30/2021 | 14:22:26 | IMG_0007.AVI | Reptile | Varanus | sp. | Varanus sp. | N.A | N.A | N.A | 2 |
| CT03 | 20/4/21 | 3/30/2021 14:26 | 3/30/2021 | 14:26:12 | IMG_0008.AVI | Reptile | Varanus | salvator | Varanus salvator | Least Concern | Least Concern | No | 1 |
| CT03 | 20/4/21 | 3/30/2021 14:26 | 3/30/2021 | 14:26:50 | IMG_0009.AVI | Reptile | Varanus | salvator | Varanus salvator | Least Concern | Least Concern | No | 1 |
| CT03 | 20/4/21 | 3/30/2021 14:27 | 3/30/2021 | 14:27:30 | IMG_0010.AVI | Reptile | Varanus | sp. | Varanus sp. | N.A | N.A | N.A | 1 |
| CT03 | 20/4/21 | 3/30/2021 19:34 | 3/30/2021 | 19:34:20 | IMG_0011.AVI | Mammal | Rattus | sp. | Rattus sp. | N.A | N.A | N.A | 1 |
| CT03 | 20/4/21 | 3/30/2021 19:35 | 3/30/2021 | 19:35:06 | IMG_0012.AVI | Mammal | Rattus | sp. | Rattus sp. | N.A | N.A | N.A | 1 |
| CT03 | 20/4/21 | 4/1/2021 5:15 | 3/31/2021 | 5:15:04 | IMG_0025.AVI | Mammal | Rattus | sp. | Rattus sp. | N.A | N.A | N.A | 1 |
| CT03 | 20/4/21 | 4/1/2021 7:35 | 3/31/2021 | 7:35:08 | IMG_0026.AVI | Bird | Amaurornis | phoenicurus | Amaurornis phoenicur | Least Concern | Not Assessed | No | 1 |
| CT03 | 20/4/21 | 3/31/2021 18:14 | 3/31/2021 | 18:14:46 | IMG_0014.AVI | Reptile | Varanus | sp. | Varanus sp. | N.A | N.A | N.A | 1 |
| CT03 | 20/4/21 | 3/31/2021 19:16 | 3/31/2021 | 19:16:42 | IMG_0015.AVI | Reptile | Varanus | salvator | Varanus salvator | Least Concern | Least Concern | No | 1 |
| CT03 | 20/4/21 | 3/31/2021 19:33 | 3/31/2021 | 19:33:58 | IMG_0016.AVI | Mammal | Rattus | sp. | Rattus sp. | N.A | N.A | N.A | 1 |
| CT03 | 20/4/21 | 3/31/2021 19:34 | 3/31/2021 | 19:34:58 | IMG_0017.AVI | Mammal | Rattus | sp. | Rattus sp. | N.A | N.A | N.A | 1 |
| CT03 | 20/4/21 | 3/31/2021 19:35 | 3/31/2021 | 19:35:42 | IMG_0018.AVI | Mammal | Rattus | sp. | Rattus sp. | N.A | N.A | N.A | 1 |
| CT03 | 20/4/21 | 3/31/2021 19:37 | 3/31/2021 | 19:37:02 | IMG_0019.AVI | Mammal | Rattus | sp. | Rattus sp. | N.A | N.A | N.A | 1 |
| CT03 | 20/4/21 | 3/31/2021 19:37 | 3/31/2021 | 19:37:26 | IMG_0020.AVI | Mammal | Rattus | sp. | Rattus sp. | N.A | N.A | N.A | 1 |
| CT03 | 20/4/21 | 3/31/2021 19:38 | 3/31/2021 | 19:38:28 | IMG_0021.AVI | Mammal | Rattus | sp. | Rattus sp. | N.A | N.A | N.A | 1 |
| CT03 | 20/4/21 | 3/31/2021 19:38 | 3/31/2021 | 19:38:50 | IMG_0022.AVI | Mammal | Rattus | sp. | Rattus sp. | N.A | N.A | N.A | 1 |
| CT03 | 20/4/21 | 3/31/2021 19:39 | 3/31/2021 | 19:39:44 | IMG_0023.AVI | Mammal | Rattus | sp. | Rattus sp. | N.A | N.A | N.A | 1 |
| CT03 | 20/4/21 | 4/2/2021 0:33 | 4/1/2021 | 0:33:46 | IMG_0028.AVI | Mammal | Rattus | sp. | Rattus sp. | N.A | N.A | N.A | 1 |
| CT03 | 20/4/21 | 4/2/2021 0:34 | 4/1/2021 | 0:34:28 | IMG_0029.AVI | Mammal | Rattus | sp. | Rattus sp. | N.A | N.A | N.A | 1 |
| CT03 | 20/4/21 | 4/2/2021 0:35 | 4/1/2021 | 0:35:30 | IMG_0030.AVI | Mammal | Rattus | sp. | Rattus sp. | N.A | N.A | N.A | 1 |
| CT03 | 20/4/21 | 4/2/2021 0:36 | 4/1/2021 | 0:36:16 | IMG_0031.AVI | Mammal | Rattus | sp. | Rattus sp. | N.A | N.A | N.A | 1 |
| CT03 | 20/4/21 | 4/2/2021 0:36 | 4/1/2021 | 0:36:36 | IMG_0032.AVI | Mammal | Rattus | sp. | Rattus sp. | N.A | N.A | N.A | 1 |
| CT03 | 20/4/21 | 4/2/2021 0:38 | 4/1/2021 | 0:38:06 | IMG_0033.AVI | Mammal | Rattus | sp. | Rattus sp. | N.A | N.A | N.A | 1 |
| CT03 | 20/4/21 | 4/2/2021 0:40 | 4/1/2021 | 0:40:08 | IMG_0035.AVI | Mammal | Rattus | sp. | Rattus sp. | N.A | N.A | N.A | 1 |
| CT03 | 20/4/21 | 4/2/2021 0:40 | 4/1/2021 | 0:40:46 | IMG_0036.AVI | Mammal | Rattus | sp. | Rattus sp. | N.A | N.A | N.A | 1 |
| CT03 | 20/4/21 | 4/2/2021 0:41 | 4/1/2021 | 0:41:18 | IMG_0037.AVI | Mammal | Rattus | sp. | Rattus sp. | N.A | N.A | N.A | 1 |
| CT03 | 20/4/21 | 4/2/2021 0:41 | 4/1/2021 | 0:41:46 | IMG_0038.AVI | Mammal | Rattus | sp. | Rattus sp. | N.A | N.A | N.A | 1 |
| CT03 | 20/4/21 | 4/2/2021 0:42 | 4/1/2021 | 0:42:34 | IMG_0039.AVI | Mammal | Rattus | sp. | Rattus sp. | N.A | N.A | N.A | 1 |
| CT03 | 20/4/21 | 4/2/2021 0:43 | 4/1/2021 | 0:43:02 | IMG_0040.AVI | Mammal | Rattus | sp. | Rattus sp. | N.A | N.A | N.A | 1 |
| CT03 | 20/4/21 | 4/2/2021 0:43 | 4/1/2021 | 0:43:22 | IMG_0041.AVI | Mammal | Rattus | sp. | Rattus sp. | N.A | N.A | N.A | 1 |
| CT03 | 20/4/21 | 4/2/2021 0:43 | 4/1/2021 | 0:43:44 | IMG_0042.AVI | Mammal | Rattus | sp. | Rattus sp. | N.A | N.A | N.A | 1 |
| CT03 | 20/4/21 | 4/2/2021 0:45 | 4/1/2021 | 0:45:52 | IMG_0043.AVI | Mammal | Rattus | sp. | Rattus sp. | N.A | N.A | N.A | 1 |
| CT03 | 20/4/21 | 4/2/2021 0:51 | 4/1/2021 | 0:51:00 | IMG_0044.AVI | Mammal | Rattus | sp. | Rattus sp. | N.A | N.A | N.A | 1 |
| CT03 | 20/4/21 | 4/2/2021 0:51 | 4/1/2021 | 0:51:24 | IMG_0045.AVI | Mammal | Rattus | sp. | Rattus sp. | N.A | N.A | N.A | 1 |
| CT03 | 20/4/21 | 4/2/2021 1:17 | 4/1/2021 | 1:17:46 | IMG_0046.AVI | Mammal | Rattus | sp. | Rattus sp. | N.A | N.A | N.A | 1 |
| CT03 | 20/4/21 | 4/2/2021 1:18 | 4/1/2021 | 1:18:08 | IMG_0047.AVI | Mammal | Rattus | sp. | Rattus sp. | N.A | N.A | N.A | 1 |
| CT03 | 20/4/21 | 4/2/2021 1:18 | 4/1/2021 | 1:18:28 | IMG_0048.AVI | Mammal | Rattus | sp. | Rattus sp. | N.A | N.A | N.A | 1 |
| CT03 | 20/4/21 | 4/2/2021 1:19 | 4/1/2021 | 1:19:24 | IMG_0049.AVI | Mammal | Rattus | sp. | Rattus sp. | N.A | N.A | N.A | 1 |
| CT03 | 20/4/21 | 4/2/2021 1:20 | 4/1/2021 | 1:20:08 | IMG_0050.AVI | Mammal | Rattus | sp. | Rattus sp. | N.A | N.A | N.A | 1 |
| CT03 | 20/4/21 | 4/2/2021 1:21 | 4/1/2021 | 1:21:12 | IMG_0051.AVI | Mammal | Rattus | sp. | Rattus sp. | N.A | N.A | N.A | 1 |
| CT03 | 20/4/21 | 4/2/2021 1:22 | 4/1/2021 | 1:22:46 | IMG_0052.AVI | Mammal | Rattus | sp. | Rattus sp. | N.A | N.A | N.A | 1 |

| Station | Sampling Date | FileModifyDate | Date | Time | FileName | Taxon | Genus | Species | ScientificName | GlobalStatus | NationalStatus | CS | Quantity |
|---|---|---|---|---|---|---|---|---|---|---|---|---|---|
| CT03 | 20/4/21 | 4/2/2021 1:23 | 4/1/2021 | 1:23:24 | IMG_0053.AVI | Mammal | Rattus | sp. | Rattus sp. | N.A | N.A | N.A | 1 |
| CT03 | 20/4/21 | 4/1/2021 9:32 | 4/1/2021 | 9:32:40 | IMG_0027.AVI | Bird | Amaurornis | phoenicurus | Amaurornis phoenicur | Least Concern | Not Assessed | No | 1 |
| CT03 | 20/4/21 | 4/3/2021 7:24 | 4/2/2021 | 7:24:50 | IMG_0060.AVI | Bird | Amaurornis | phoenicurus | Amaurornis phoenicur | Least Concern | Not Assessed | No | 1 |
| CT03 | 20/4/21 | 4/3/2021 7:26 | 4/2/2021 | 7:26:00 | IMG_0061.AVI | Bird | Amaurornis | phoenicurus | Amaurornis phoenicur | Least Concern | Not Assessed | No | 1 |
| CT03 | 20/4/21 | 4/3/2021 7:31 | 4/2/2021 | 7:31:38 | IMG_0062.AVI | Bird | Amaurornis | phoenicurus | Amaurornis phoenicur | Least Concern | Not Assessed | No | 1 |
| CT03 | 20/4/21 | 4/2/2021 9:10 | 4/2/2021 | 9:10:38 | IMG_0054.AVI | Reptile | Varanus | salvator | Varanus salvator | Least Concern | Least Concern | No | 1 |
| CT03 | 20/4/21 | 4/2/2021 9:11 | 4/2/2021 | 9:11:32 | IMG_0055.AVI | Reptile | Varanus | sp. | Varanus sp. | N.A | N.A | N.A | 1 |
| CT03 | 20/4/21 | 4/2/2021 12:25 | 4/2/2021 | 12:25:06 | IMG_0056.AVI | Reptile | Varanus | salvator | Varanus salvator | Least Concern | Least Concern | No | 1 |
| CT03 | 20/4/21 | 4/2/2021 20:02 | 4/2/2021 | 20:02:46 | IMG_0057.AVI | Mammal | Rattus | sp. | Rattus sp. | N.A | N.A | N.A | 1 |
| CT03 | 20/4/21 | 4/2/2021 22:08 | 4/2/2021 | 22:08:44 | IMG_0058.AVI | Mammal | Rattus | sp. | Rattus sp. | N.A | N.A | N.A | 1 |
| CT03 | 20/4/21 | 4/4/2021 7:13 | 4/3/2021 | 7:13:50 | IMG_0067.AVI | Bird | Amaurornis | phoenicurus | Amaurornis phoenicur | Least Concern | Not Assessed | No | 1 |
| CT03 | 20/4/21 | 4/3/2021 8:18 | 4/3/2021 | 8:18:58 | IMG_0063.AVI | Bird | Amaurornis | phoenicurus | Amaurornis phoenicur | Least Concern | Not Assessed | No | 1 |
| CT03 | 20/4/21 | 4/3/2021 11:10 | 4/3/2021 | 11:10:24 | IMG_0064.AVI | Bird | Amaurornis | phoenicurus | Amaurornis phoenicur | Least Concern | Not Assessed | No | 1 |
| CT03 | 20/4/21 | 4/3/2021 13:43 | 4/3/2021 | 13:43:40 | IMG_0065.AVI | Bird | Amaurornis | phoenicurus | Amaurornis phoenicur | Least Concern | Not Assessed | No | 1 |
| CT03 | 20/4/21 | 4/3/2021 22:29 | 4/3/2021 | 22:29:34 | IMG_0066.AVI | Mammal | Sus | scrofa | Sus scrofa | Least Concern | Least Concern | No | 1 |
| CT03 | 20/4/21 | 4/5/2021 7:30 | 4/4/2021 | 7:30:40 | IMG_0070.AVI | Bird | Amaurornis | phoenicurus | Amaurornis phoenicur | Least Concern | Not Assessed | No | 2 |
| CT03 | 20/4/21 | 4/5/2021 7:31 | 4/4/2021 | 7:31:06 | IMG_0071.AVI | Bird | Amaurornis | phoenicurus | Amaurornis phoenicur | Least Concern | Not Assessed | No | 2 |
| CT03 | 20/4/21 | 4/4/2021 23:47 | 4/4/2021 | 23:47:08 | IMG_0068.AVI | Mammal | Rattus | sp. | Rattus sp. | N.A | N.A | N.A | 1 |
| CT03 | 20/4/21 | 4/4/2021 23:47 | 4/4/2021 | 23:47:30 | IMG_0069.AVI | Mammal | Sus | scrofa | Sus scrofa | Least Concern | Least Concern | No | 1 |
| CT03 | 20/4/21 | 4/6/2021 5:10 | 4/5/2021 | 5:10:38 | IMG_0081.AVI | Mammal | Rattus | sp. | Rattus sp. | N.A | N.A | N.A | 1 |
| CT03 | 20/4/21 | 4/6/2021 5:11 | 4/5/2021 | 5:11:18 | IMG_0082.AVI | Mammal | Rattus | sp. | Rattus sp. | N.A | N.A | N.A | 1 |
| CT03 | 20/4/21 | 4/5/2021 8:20 | 4/5/2021 | 8:20:26 | IMG_0072.AVI | Bird | Amaurornis | phoenicurus | Amaurornis phoenicur | Least Concern | Not Assessed | No | 1 |
| CT03 | 20/4/21 | 4/5/2021 19:19 | 4/5/2021 | 19:19:58 | IMG_0073.AVI | Mammal | Rattus | sp. | Rattus sp. | N.A | N.A | N.A | 1 |
| CT03 | 20/4/21 | 4/5/2021 19:20 | 4/5/2021 | 19:20:50 | IMG_0074.AVI | Mammal | Rattus | sp. | Rattus sp. | N.A | N.A | N.A | 1 |
| CT03 | 20/4/21 | 4/5/2021 19:21 | 4/5/2021 | 19:21:46 | IMG_0075.AVI | Mammal | Rattus | sp. | Rattus sp. | N.A | N.A | N.A | 1 |
| CT03 | 20/4/21 | 4/5/2021 19:22 | 4/5/2021 | 19:22:32 | IMG_0076.AVI | Mammal | Rattus | sp. | Rattus sp. | N.A | N.A | N.A | 1 |
| CT03 | 20/4/21 | 4/5/2021 19:26 | 4/5/2021 | 19:26:04 | IMG_0077.AVI | Mammal | Rattus | sp. | Rattus sp. | N.A | N.A | N.A | 1 |
| CT03 | 20/4/21 | 4/5/2021 19:26 | 4/5/2021 | 19:26:32 | IMG_0078.AVI | Mammal | Rattus | sp. | Rattus sp. | N.A | N.A | N.A | 1 |
| CT03 | 20/4/21 | 4/5/2021 19:27 | 4/5/2021 | 19:27:06 | IMG_0079.AVI | Mammal | Rattus | sp. | Rattus sp. | N.A | N.A | N.A | 1 |
| CT03 | 20/4/21 | 4/7/2021 7:22 | 4/6/2021 | 7:22:26 | IMG_0085.AVI | Bird | Amaurornis | phoenicurus | Amaurornis phoenicur | Least Concern | Not Assessed | No | 1 |
| CT03 | 20/4/21 | 4/6/2021 13:11 | 4/6/2021 | 13:11:30 | IMG_0083.AVI | Reptile | Unidentified | Scincidae | Unidentified Scincidae | N.A | N.A | N.A | 1 |
| CT03 | 20/4/21 | 4/6/2021 23:42 | 4/6/2021 | 23:42:26 | IMG_0084.AVI | Mammal | Rattus | sp. | Rattus sp. | N.A | N.A | N.A | 1 |
| CT03 | 20/4/21 | 4/7/2021 8:16 | 4/7/2021 | 8:16:38 | IMG_0086.AVI | Bird | Amaurornis | phoenicurus | Amaurornis phoenicur | Least Concern | Not Assessed | No | 1 |
| CT03 | 20/4/21 | 4/7/2021 8:24 | 4/7/2021 | 8:24:02 | IMG_0087.AVI | Bird | Amaurornis | phoenicurus | Amaurornis phoenicur | Least Concern | Not Assessed | No | 2 |
| CT03 | 20/4/21 | 4/7/2021 11:25 | 4/7/2021 | 11:25:48 | IMG_0088.AVI | Reptile | Varanus | salvator | Varanus salvator | Least Concern | Least Concern | No | 1 |
| CT03 | 20/4/21 | 4/7/2021 11:26 | 4/7/2021 | 11:26:12 | IMG_0089.AVI | Reptile | Varanus | salvator | Varanus salvator | Least Concern | Least Concern | No | 1 |
| CT03 | 20/4/21 | 4/7/2021 11:26 | 4/7/2021 | 11:26:34 | IMG_0090.AVI | Reptile | Varanus | sp. | Varanus sp. | N.A | N.A | N.A | 1 |
| CT03 | 20/4/21 | 4/7/2021 19:59 | 4/7/2021 | 19:59:14 | IMG_0091.AVI | Mammal | Rattus | sp. | Rattus sp. | N.A | N.A | N.A | 1 |
| CT03 | 20/4/21 | 4/7/2021 19:59 | 4/7/2021 | 19:59:54 | IMG_0092.AVI | Mammal | Rattus | sp. | Rattus sp. | N.A | N.A | N.A | 1 |
| CT03 | 20/4/21 | 4/7/2021 20:00 | 4/7/2021 | 20:00:58 | IMG_0093.AVI | Mammal | Rattus | sp. | Rattus sp. | N.A | N.A | N.A | 1 |
| CT03 | 20/4/21 | 4/7/2021 20:01 | 4/7/2021 | 20:01:40 | IMG_0094.AVI | Mammal | Rattus | sp. | Rattus sp. | N.A | N.A | N.A | 1 |
| CT03 | 20/4/21 | 4/7/2021 20:05 | 4/7/2021 | 20:05:02 | IMG_0095.AVI | Mammal | Rattus | sp. | Rattus sp. | N.A | N.A | N.A | 1 |
| CT03 | 20/4/21 | 4/7/2021 20:09 | 4/7/2021 | 20:09:34 | IMG_0096.AVI | Mammal | Rattus | sp. | Rattus sp. | N.A | N.A | N.A | 1 |
| CT03 | 20/4/21 | 4/7/2021 20:11 | 4/7/2021 | 20:11:52 | IMG_0097.AVI | Mammal | Rattus | sp. | Rattus sp. | N.A | N.A | N.A | 1 |
| CT03 | 20/4/21 | 4/7/2021 22:47 | 4/7/2021 | 22:47:30 | IMG_0098.AVI | Mammal | Sus | scrofa | Sus scrofa | Least Concern | Least Concern | No | 1 |
| CT03 | 20/4/21 | 4/9/2021 3:59 | 4/8/2021 | 3:59:48 | IMG_0099.AVI | Mammal | Rattus | sp. | Rattus sp. | N.A | N.A | N.A | 1 |
| CT03 | 20/4/21 | 4/9/2021 4:00 | 4/8/2021 | 4:00:48 | IMG_0100.AVI | Mammal | Rattus | sp. | Rattus sp. | N.A | N.A | N.A | 1 |
| CT03 | 20/4/21 | 4/9/2021 4:01 | 4/8/2021 | 4:01:18 | IMG_0101.AVI | Mammal | Rattus | sp. | Rattus sp. | N.A | N.A | N.A | 1 |
| CT03 | 20/4/21 | 4/10/2021 2:48 | 4/9/2021 | 2:48:54 | IMG_0105.AVI | Mammal | Rattus | sp. | Rattus sp. | N.A | N.A | N.A | 1 |
| CT03 | 20/4/21 | 4/10/2021 7:02 | 4/9/2021 | 7:02:54 | IMG_0106.AVI | Bird | Amaurornis | phoenicurus | Amaurornis phoenicur | Least Concern | Not Assessed | No | 1 |
| CT03 | 20/4/21 | 4/9/2021 8:14 | 4/9/2021 | 8:14:52 | IMG_0102.AVI | Bird | Amaurornis | phoenicurus | Amaurornis phoenicur | Least Concern | Not Assessed | No | 1 |
| CT03 | 20/4/21 | 4/9/2021 9:19 | 4/9/2021 | 9:19:26 | IMG_0103.AVI | Reptile | Varanus | salvator | Varanus salvator | Least Concern | Least Concern | No | 1 |
| CT03 | 20/4/21 | 4/9/2021 11:51 | 4/9/2021 | 11:51:48 | IMG_0104.AVI | Bird | Amaurornis | phoenicurus | Amaurornis phoenicur | Least Concern | Not Assessed | No | 1 |
| CT03 | 20/4/21 | 4/11/2021 3:51 | 4/10/2021 | 3:51:30 | IMG_0120.AVI | Mammal | Paradoxurus | musangus | Paradoxurus musangu | Least Concern | Least Concern | No | 1 |
| CT03 | 20/4/21 | 4/11/2021 7:16 | 4/10/2021 | 7:16:02 | IMG_0121.AVI | Reptile | Varanus | sp. | Varanus sp. | N.A | N.A | N.A | 1 |
| CT03 | 20/4/21 | 4/10/2021 10:06 | 4/10/2021 | 10:06:00 | IMG_0107.AVI | Reptile | Varanus | salvator | Varanus salvator | Least Concern | Least Concern | No | 1 |
| CT03 | 20/4/21 | 4/10/2021 11:54 | 4/10/2021 | 11:54:32 | IMG_0108.AVI | Reptile | Varanus | salvator | Varanus salvator | Least Concern | Least Concern | No | 1 |
| CT03 | 20/4/21 | 4/10/2021 11:54 | 4/10/2021 | 11:54:56 | IMG_0109.AVI | Reptile | Varanus | sp. | Varanus sp. | N.A | N.A | N.A | 1 |
| CT03 | 20/4/21 | 4/10/2021 12:00 | 4/10/2021 | 12:00:22 | IMG_0110.AVI | Reptile | Varanus | salvator | Varanus salvator | Least Concern | Least Concern | No | 1 |
| CT03 | 20/4/21 | 4/10/2021 14:47 | 4/10/2021 | 14:47:28 | IMG_0111.AVI | Bird | Amaurornis | phoenicurus | Amaurornis phoenicur | Least Concern | Not Assessed | No | 1 |
| CT03 | 20/4/21 | 4/10/2021 22:05 | 4/10/2021 | 22:05:10 | IMG_0112.AVI | Mammal | Rattus | sp. | Rattus sp. | N.A | N.A | N.A | 1 |
| CT03 | 20/4/21 | 4/10/2021 22:06 | 4/10/2021 | 22:06:02 | IMG_0113.AVI | Mammal | Rattus | sp. | Rattus sp. | N.A | N.A | N.A | 1 |
| CT03 | 20/4/21 | 4/10/2021 22:08 | 4/10/2021 | 22:08:32 | IMG_0114.AVI | Mammal | Rattus | sp. | Rattus sp. | N.A | N.A | N.A | 1 |
| CT03 | 20/4/21 | 4/10/2021 22:09 | 4/10/2021 | 22:09:10 | IMG_0115.AVI | Mammal | Rattus | sp. | Rattus sp. | N.A | N.A | N.A | 1 |
| CT03 | 20/4/21 | 4/10/2021 22:09 | 4/10/2021 | 22:09:36 | IMG_0116.AVI | Mammal | Rattus | sp. | Rattus sp. | N.A | N.A | N.A | 1 |
| CT03 | 20/4/21 | 4/10/2021 22:10 | 4/10/2021 | 22:10:04 | IMG_0117.AVI | Mammal | Rattus | sp. | Rattus sp. | N.A | N.A | N.A | 1 |
| CT03 | 20/4/21 | 4/10/2021 22:10 | 4/10/2021 | 22:10:38 | IMG_0118.AVI | Mammal | Rattus | sp. | Rattus sp. | N.A | N.A | N.A | 1 |
| CT03 | 20/4/21 | 4/10/2021 22:11 | 4/10/2021 | 22:11:38 | IMG_0119.AVI | Mammal | Rattus | sp. | Rattus sp. | N.A | N.A | N.A | 1 |
| CT03 | 20/4/21 | 4/12/2021 0:51 | 4/11/2021 | 0:51:18 | IMG_0127.AVI | Mammal | Rattus | sp. | Rattus sp. | N.A | N.A | N.A | 1 |
| CT03 | 20/4/21 | 4/12/2021 0:56 | 4/11/2021 | 0:56:36 | IMG_0128.AVI | Mammal | Rattus | sp. | Rattus sp. | N.A | N.A | N.A | 1 |
| CT03 | 20/4/21 | 4/11/2021 13:49 | 4/11/2021 | 13:49:06 | IMG_0122.AVI | Reptile | Varanus | sp. | Varanus sp. | N.A | N.A | N.A | 1 |
| CT03 | 20/4/21 | 4/11/2021 13:56 | 4/11/2021 | 13:56:38 | IMG_0123.AVI | Reptile | Varanus | sp. | Varanus sp. | N.A | N.A | N.A | 1 |
| CT03 | 20/4/21 | 4/11/2021 14:19 | 4/11/2021 | 14:19:44 | IMG_0124.AVI | Reptile | Varanus | salvator | Varanus salvator | Least Concern | Least Concern | No | 1 |
| CT03 | 20/4/21 | 4/11/2021 15:09 | 4/11/2021 | 15:09:06 | IMG_0125.AVI | Reptile | Varanus | sp. | Varanus sp. | N.A | N.A | N.A | 1 |
| CT03 | 20/4/21 | 4/11/2021 15:09 | 4/11/2021 | 15:09:48 | IMG_0126.AVI | Reptile | Varanus | salvator | Varanus salvator | Least Concern | Least Concern | No | 1 |
| CT03 | 20/4/21 | 4/13/2021 6:03 | 4/12/2021 | 6:03:14 | IMG_0132.AVI | Mammal | Rattus | sp. | Rattus sp. | N.A | N.A | N.A | 1 |
| CT03 | 20/4/21 | 4/13/2021 6:03 | 4/12/2021 | 6:03:36 | IMG_0133.AVI | Mammal | Rattus | sp. | Rattus sp. | N.A | N.A | N.A | 1 |
| CT03 | 20/4/21 | 4/13/2021 6:04 | 4/12/2021 | 6:04:56 | IMG_0134.AVI | Mammal | Rattus | sp. | Rattus sp. | N.A | N.A | N.A | 1 |
| CT03 | 20/4/21 | 4/13/2021 6:46 | 4/12/2021 | 6:46:38 | IMG_0135.AVI | Bird | Rallina | fasciata | Rallina fasciata | Least Concern | Vulnerable | Yes | 1 |
| CT03 | 20/4/21 | 4/13/2021 7:30 | 4/12/2021 | 7:30:12 | IMG_0136.AVI | Bird | Amaurornis | phoenicurus | Amaurornis phoenicur | Least Concern | Not Assessed | No | 1 |
| CT03 | 20/4/21 | 4/12/2021 10:29 | 4/12/2021 | 10:29:40 | IMG_0129.AVI | Bird | Spilopelia | chinensis | Spilopelia chinensis | Least Concern | Not Assessed | No | 1 |
| CT03 | 20/4/21 | 4/12/2021 10:29 | 4/12/2021 | 10:29:40 | IMG_0129.AVI | Bird | Amaurornis | phoenicurus | Amaurornis phoenicur | Least Concern | Not Assessed | No | 1 |
| CT03 | 20/4/21 | 4/12/2021 16:57 | 4/12/2021 | 16:57:22 | IMG_0130.AVI | Reptile | Varanus | salvator | Varanus salvator | Least Concern | Least Concern | No | 1 |
| CT03 | 20/4/21 | 4/12/2021 17:00 | 4/12/2021 | 17:00:46 | IMG_0131.AVI | Reptile | Varanus | sp. | Varanus sp. | N.A | N.A | N.A | 1 |
| CT03 | 20/4/21 | 4/13/2021 11:05 | 4/13/2021 | 11:05:48 | IMG_0137.AVI | Bird | Amaurornis | phoenicurus | Amaurornis phoenicur | Least Concern | Not Assessed | No | 1 |
| CT03 | 20/4/21 | 4/13/2021 11:15 | 4/13/2021 | 11:15:04 | IMG_0138.AVI | Bird | Amaurornis | phoenicurus | Amaurornis phoenicur | Least Concern | Not Assessed | No | 1 |
| CT03 | 20/4/21 | 4/13/2021 13:00 | 4/13/2021 | 13:00:18 | IMG_0139.AVI | Mammal | Sus | scrofa | Sus scrofa | Least Concern | Least Concern | No | 1 |
| CT03 | 20/4/21 | 4/13/2021 13:00 | 4/13/2021 | 13:00:40 | IMG_0140.AVI | Mammal | Sus | scrofa | Sus scrofa | Least Concern | Least Concern | No | 1 |
| CT03 | 20/4/21 | 4/13/2021 13:01 | 4/13/2021 | 13:01:02 | IMG_0141.AVI | Mammal | Sus | scrofa | Sus scrofa | Least Concern | Least Concern | No | 1 |
| CT03 | 20/4/21 | 4/13/2021 19:40 | 4/13/2021 | 19:40:22 | IMG_0142.AVI | Mammal | Rattus | sp. | Rattus sp. | N.A | N.A | N.A | 1 |
| CT03 | 20/4/21 | 4/13/2021 19:40 | 4/13/2021 | 19:40:44 | IMG_0143.AVI | Mammal | Rattus | sp. | Rattus sp. | N.A | N.A | N.A | 1 |
| CT03 | 20/4/21 | 4/13/2021 19:41 | 4/13/2021 | 19:41:08 | IMG_0144.AVI | Mammal | Rattus | sp. | Rattus sp. | N.A | N.A | N.A | 1 |
| CT03 | 20/4/21 | 4/15/2021 5:48 | 4/14/2021 | 5:48:16 | IMG_0148.AVI | Mammal | Rattus | sp. | Rattus sp. | N.A | N.A | N.A | 1 |
| CT03 | 20/4/21 | 4/15/2021 5:51 | 4/14/2021 | 5:51:34 | IMG_0149.AVI | Mammal | Rattus | sp. | Rattus sp. | N.A | N.A | N.A | 2 |
| CT03 | 20/4/21 | 4/14/2021 8:01 | 4/14/2021 | 8:01:02 | IMG_0145.AVI | Bird | Amaurornis | phoenicurus | Amaurornis phoenicur | Least Concern | Not Assessed | No | 2 |
| CT03 | 20/4/21 | 4/14/2021 11:34 | 4/14/2021 | 11:34:00 | IMG_0146.AVI | Bird | Amaurornis | phoenicurus | Amaurornis phoenicur | Least Concern | Not Assessed | No | 1 |
| CT03 | 20/4/21 | 4/14/2021 12:18 | 4/14/2021 | 12:18:12 | IMG_0147.AVI | Reptile | Unidentified | Scincidae | Unidentified Scincidae | N.A | N.A | N.A | 1 |
| CT03 | 20/4/21 | 4/15/2021 9:09 | 4/15/2021 | 9:09:20 | IMG_0150.AVI | Bird | Amaurornis | phoenicurus | Amaurornis phoenicur | Least Concern | Not Assessed | No | 1 |
| CT03 | 20/4/21 | 4/15/2021 9:22 | 4/15/2021 | 9:22:52 | IMG_0151.AVI | Reptile | Varanus | sp. | Varanus sp. | N.A | N.A | N.A | 1 |
| CT03 | 20/4/21 | 4/15/2021 9:35 | 4/15/2021 | 9:35:12 | IMG_0153.AVI | Bird | Amaurornis | phoenicurus | Amaurornis phoenicur | Least Concern | Not Assessed | No | 2 |
| CT03 | 20/4/21 | 4/15/2021 19:22 | 4/15/2021 | 19:22:52 | IMG_0154.AVI | Mammal | Rattus | sp. | Rattus sp. | N.A | N.A | N.A | 1 |
| CT03 | 20/4/21 | 4/15/2021 19:24 | 4/15/2021 | 19:24:22 | IMG_0155.AVI | Mammal | Rattus | sp. | Rattus sp. | N.A | N.A | N.A | 1 |
| CT03 | 20/4/21 | 4/15/2021 19:27 | 4/15/2021 | 19:27:04 | IMG_0156.AVI | Mammal | Rattus | sp. | Rattus sp. | N.A | N.A | N.A | 1 |
| CT03 | 20/4/21 | 4/15/2021 19:27 | 4/15/2021 | 19:27:38 | IMG_0157.AVI | Mammal | Rattus | sp. | Rattus sp. | N.A | N.A | N.A | 1 |
| CT03 | 20/4/21 | 4/15/2021 19:28 | 4/15/2021 | 19:28:02 | IMG_0158.AVI | Mammal | Rattus | sp. | Rattus sp. | N.A | N.A | N.A | 1 |
| CT03 | 20/4/21 | 4/17/2021 3:57 | 4/16/2021 | 3:57:34 | IMG_0162.AVI | Mammal | Sus | scrofa | Sus scrofa | Least Concern | Least Concern | No | 1 |
| CT03 | 20/4/21 | 4/16/2021 10:16 | 4/16/2021 | 10:16:38 | IMG_0159.AVI | Reptile | Varanus | salvator | Varanus salvator | Least Concern | Least Concern | No | 1 |
| CT03 | 20/4/21 | 4/16/2021 20:50 | 4/16/2021 | 20:50:48 | IMG_0160.AVI | Mammal | Rattus | sp. | Rattus sp. | N.A | N.A | N.A | 1 |
| CT03 | 20/4/21 | 4/16/2021 20:51 | 4/16/2021 | 20:51:20 | IMG_0161.AVI | Mammal | Rattus | sp. | Rattus sp. | N.A | N.A | N.A | 1 |
| CT03 | 20/4/21 | 4/18/2021 7:32 | 4/17/2021 | 7:32:16 | IMG_0163.AVI | Bird | Amaurornis | phoenicurus | Amaurornis phoenicur | Least Concern | Not Assessed | No | 2 |
| CT03 | 20/4/21 | 4/18/2021 7:32 | 4/17/2021 | 7:32:38 | IMG_0164.AVI | Bird | Amaurornis | phoenicurus | Amaurornis phoenicur | Least Concern | Not Assessed | No | 1 |
| CT03 | 20/4/21 | 4/19/2021 0:15 | 4/18/2021 | 0:15:32 | IMG_0167.AVI | Mammal | Rattus | sp. | Rattus sp. | N.A | N.A | N.A | 1 |
| CT03 | 20/4/21 | 4/19/2021 0:16 | 4/18/2021 | 0:16:02 | IMG_0168.AVI | Mammal | Rattus | sp. | Rattus sp. | N.A | N.A | N.A | 1 |
| CT03 | 20/4/21 | 4/18/2021 9:33 | 4/18/2021 | 9:33:02 | IMG_0165.AVI | Reptile | Varanus | sp. | Varanus sp. | N.A | N.A | N.A | 1 |
| CT03 | 20/4/21 | 4/18/2021 14:00 | 4/18/2021 | 14:00:58 | IMG_0166.AVI | Bird | Amaurornis | phoenicurus | Amaurornis phoenicur | Least Concern | Not Assessed | No | 1 |
| CT03 | 20/4/21 | 4/19/2021 11:49 | 4/19/2021 | 11:49:20 | IMG_0169.AVI | Bird | Pycnonotus | goiavier | Pycnonotus goiavier | Least Concern | Not Assessed | No | 1 |
| CT03 | 20/4/21 | 4/19/2021 19:22 | 4/19/2021 | 19:22:44 | IMG_0171.AVI | Mammal | Rattus | sp. | Rattus sp. | N.A | N.A | N.A | 1 |
| CT03 | 20/4/21 | 4/19/2021 19:23 | 4/19/2021 | 19:23:30 | IMG_0172.AVI | Mammal | Rattus | sp. | Rattus sp. | N.A | N.A | N.A | 1 |
| CT03 | 20/4/21 | 4/19/2021 20:50 | 4/19/2021 | 20:50:18 | IMG_0173.AVI | Mammal | Rattus | sp. | Rattus sp. | N.A | N.A | N.A | 1 |
| CT03 | 20/4/21 | 4/19/2021 20:50 | 4/19/2021 | 20:50:38 | IMG_0174.AVI | Mammal | Rattus | sp. | Rattus sp. | N.A | N.A | N.A | 1 |
| CT03 | 20/4/21 | 4/20/2021 11:32 | 4/20/2021 | 11:32:08 | IMG_0175.AVI | Mammal | Tupaia | glis | Tupaia glis | Least Concern | Not Assessed | No | 1 |
| CT04 | 20/4/21 | 3/30/2021 12:34 | 3/30/2021 | 12:34:24 | IMG_0003.AVI | Mammal | Sus | scrofa | Sus scrofa | Least Concern | Least Concern | No | 1 |
| CT04 | 20/4/21 | 3/31/2021 17:34 | 3/31/2021 | 17:34:52 | IMG_0006.AVI | Mammal | Sus | scrofa | Sus scrofa | Least Concern | Least Concern | No | 1 |
| CT04 | 20/4/21 | 3/31/2021 18:14 | 3/31/2021 | 18:14:08 | IMG_0007.AVI | Mammal | Callosciurus | notatus | Callosciurus notatus | Least Concern | Not Assessed | No | 1 |
| CT04 | 20/4/21 | 4/1/2021 10:05 | 4/1/2021 | 10:05:48 | IMG_0008.AVI | Mammal | Sus | scrofa | Sus scrofa | Least Concern | Least Concern | No | 1 |
| CT04 | 20/4/21 | 4/1/2021 10:06 | 4/1/2021 | 10:06:50 | IMG_0009.AVI | Mammal | Sus | scrofa | Sus scrofa | Least Concern | Least Concern | No | 1 |
| CT04 | 20/4/21 | 4/1/2021 19:48 | 4/1/2021 | 19:48:44 | IMG_0010.AVI | Mammal | Sus | scrofa | Sus scrofa | Least Concern | Least Concern | No | 1 |
| CT04 | 20/4/21 | 4/1/2021 19:49 | 4/1/2021 | 19:49:16 | IMG_0011.AVI | Mammal | Sus | scrofa | Sus scrofa | Least Concern | Least Concern | No | 1 |
| CT04 | 20/4/21 | 4/1/2021 19:49 | 4/1/2021 | 19:49:38 | IMG_0012.AVI | Mammal | Sus | scrofa | Sus scrofa | Least Concern | Least Concern | No | 1 |
| CT04 | 20/4/21 | 4/1/2021 19:50 | 4/1/2021 | 19:50:00 | IMG_0013.AVI | Mammal | Sus | scrofa | Sus scrofa | Least Concern | Least Concern | No | 1 |
| CT04 | 20/4/21 | 4/2/2021 18:42 | 4/2/2021 | 18:42:36 | IMG_0014.AVI | Mammal | Sus | scrofa | Sus scrofa | Least Concern | Least Concern | No | 1 |
| CT04 | 20/4/21 | 4/3/2021 16:46 | 4/3/2021 | 16:46:24 | IMG_0015.AVI | Mammal | Sus | scrofa | Sus scrofa | Least Concern | Least Concern | No | 1 |
| CT04 | 20/4/21 | 4/3/2021 17:43 | 4/3/2021 | 17:43:54 | IMG_0016.AVI | Mammal | Sus | scrofa | Sus scrofa | Least Concern | Least Concern | No | 1 |
| CT04 | 20/4/21 | 4/5/2021 4:22 | 4/4/2021 | 4:22:00 | IMG_0022.AVI | Mammal | Sus | scrofa | Sus scrofa | Least Concern | Least Concern | No | 1 |
| CT04 | 20/4/21 | 4/4/2021 9:23 | 4/4/2021 | 9:23:36 | IMG_0017.AVI | Mammal | Tupaia | glis | Tupaia glis | Least Concern | Not Assessed | No | 1 |
| CT04 | 20/4/21 | 4/4/2021 10:06 | 4/4/2021 | 10:06:46 | IMG_0018.AVI | Mammal | Sus | scrofa | Sus scrofa | Least Concern | Least Concern | No | 1 |
| CT04 | 20/4/21 | 4/4/2021 10:58 | 4/4/2021 | 10:58:18 | IMG_0019.AVI | Mammal | Sus | scrofa | Sus scrofa | Least Concern | Least Concern | No | 1 |
| CT04 | 20/4/21 | 4/4/2021 16:36 | 4/4/2021 | 16:36:00 | IMG_0020.AVI | Mammal | Sus | scrofa | Sus scrofa | Least Concern | Least Concern | No | 1 |
| CT04 | 20/4/21 | 4/4/2021 17:52 | 4/4/2021 | 17:52:08 | IMG_0021.AVI | Mammal | Sus | scrofa | Sus scrofa | Least Concern | Least Concern | No | 1 |
| CT04 | 20/4/21 | 4/6/2021 3:34 | 4/5/2021 | 3:34:04 | IMG_0026.AVI | Mammal | Sus | scrofa | Sus scrofa | Least Concern | Least Concern | No | 2 |
| CT04 | 20/4/21 | 4/6/2021 3:34 | 4/5/2021 | 3:34:32 | IMG_0027.AVI | Mammal | Sus | scrofa | Sus scrofa | Least Concern | Least Concern | No | 5 |
| CT04 | 20/4/21 | 4/6/2021 3:34 | 4/5/2021 | 3:34:54 | IMG_0028.AVI | Mammal | Sus | scrofa | Sus scrofa | Least Concern | Least Concern | No | 1 |

| Station | Sampling Date | FileModifyDate | Date | Time | FileName | Taxon | Genus | Species | ScientificName | GlobalStatus | NationalStatus | CS | Quantity |
|---|---|---|---|---|---|---|---|---|---|---|---|---|---|
| CT04 | 20/4/21 | 4/6/2021 3:35 | 4/5/2021 | 3:35:16 | IMG_0029.AVI | Mammal | Sus | scrofa | Sus scrofa | Least Concern | Least Concern | No | 1 |
| CT04 | 20/4/21 | 4/6/2021 3:35 | 4/5/2021 | 3:35:36 | IMG_0030.AVI | Mammal | Sus | scrofa | Sus scrofa | Least Concern | Least Concern | No | 2 |
| CT04 | 20/4/21 | 4/6/2021 3:36 | 4/5/2021 | 3:36:00 | IMG_0031.AVI | Mammal | Sus | scrofa | Sus scrofa | Least Concern | Least Concern | No | 2 |
| CT04 | 20/4/21 | 4/6/2021 3:36 | 4/5/2021 | 3:36:52 | IMG_0032.AVI | Mammal | Sus | scrofa | Sus scrofa | Least Concern | Least Concern | No | 1 |
| CT04 | 20/4/21 | 4/6/2021 3:37 | 4/5/2021 | 3:37:12 | IMG_0033.AVI | Mammal | Sus | scrofa | Sus scrofa | Least Concern | Least Concern | No | 1 |
| CT04 | 20/4/21 | 4/6/2021 6:49 | 4/5/2021 | 6:49:24 | IMG_0034.AVI | Mammal | Sus | scrofa | Sus scrofa | Least Concern | Least Concern | No | 1 |
| CT04 | 20/4/21 | 4/5/2021 12:03 | 4/5/2021 | 12:03:30 | IMG_0023.AVI | Mammal | Sus | scrofa | Sus scrofa | Least Concern | Least Concern | No | 1 |
| CT04 | 20/4/21 | 4/5/2021 16:50 | 4/5/2021 | 16:50:14 | IMG_0025.AVI | Mammal | Sus | scrofa | Sus scrofa | Least Concern | Least Concern | No | 1 |
| CT04 | 20/4/21 | 4/8/2021 11:03 | 4/8/2021 | 11:03:48 | IMG_0035.AVI | Mammal | Sus | scrofa | Sus scrofa | Least Concern | Least Concern | No | 2 |
| CT04 | 20/4/21 | 4/8/2021 11:04 | 4/8/2021 | 11:04:20 | IMG_0036.AVI | Mammal | Sus | scrofa | Sus scrofa | Least Concern | Least Concern | No | 1 |
| CT04 | 20/4/21 | 4/8/2021 11:05 | 4/8/2021 | 11:05:40 | IMG_0037.AVI | Mammal | Sus | scrofa | Sus scrofa | Least Concern | Least Concern | No | 1 |
| CT04 | 20/4/21 | 4/8/2021 11:06 | 4/8/2021 | 11:06:40 | IMG_0038.AVI | Mammal | Sus | scrofa | Sus scrofa | Least Concern | Least Concern | No | 1 |
| CT04 | 20/4/21 | 4/8/2021 11:06 | 4/8/2021 | 11:06:40 | IMG_0038.AVI | Bird | Acridotheres | javanicus | Acridotheres javanicus | Least Concern | Not Assessed | No | 2 |
| CT04 | 20/4/21 | 4/8/2021 11:07 | 4/8/2021 | 11:07:02 | IMG_0039.AVI | Mammal | Sus | scrofa | Sus scrofa | Least Concern | Least Concern | No | 1 |
| CT04 | 20/4/21 | 4/8/2021 11:07 | 4/8/2021 | 11:07:02 | IMG_0039.AVI | Bird | Acridotheres | javanicus | Acridotheres javanicus | Least Concern | Not Assessed | No | 2 |
| CT04 | 20/4/21 | 4/8/2021 11:07 | 4/8/2021 | 11:07:46 | IMG_0040.AVI | Mammal | Sus | scrofa | Sus scrofa | Least Concern | Least Concern | No | 1 |
| CT04 | 20/4/21 | 4/8/2021 11:08 | 4/8/2021 | 11:08:08 | IMG_0041.AVI | Mammal | Sus | scrofa | Sus scrofa | Least Concern | Least Concern | No | 1 |
| CT04 | 20/4/21 | 4/8/2021 11:09 | 4/8/2021 | 11:09:04 | IMG_0043.AVI | Mammal | Sus | scrofa | Sus scrofa | Least Concern | Least Concern | No | 2 |
| CT04 | 20/4/21 | 4/8/2021 11:09 | 4/8/2021 | 11:09:32 | IMG_0044.AVI | Mammal | Sus | scrofa | Sus scrofa | Least Concern | Least Concern | No | 2 |
| CT04 | 20/4/21 | 4/8/2021 11:12 | 4/8/2021 | 11:12:00 | IMG_0045.AVI | Mammal | Sus | scrofa | Sus scrofa | Least Concern | Least Concern | No | 1 |
| CT04 | 20/4/21 | 4/9/2021 9:00 | 4/9/2021 | 9:00:06 | IMG_0046.AVI | Mammal | Sus | scrofa | Sus scrofa | Least Concern | Least Concern | No | 1 |
| CT04 | 20/4/21 | 4/9/2021 9:23 | 4/9/2021 | 9:23:20 | IMG_0047.AVI | Mammal | Sus | scrofa | Sus scrofa | Least Concern | Least Concern | No | 1 |
| CT04 | 20/4/21 | 4/9/2021 9:24 | 4/9/2021 | 9:24:04 | IMG_0048.AVI | Mammal | Sus | scrofa | Sus scrofa | Least Concern | Least Concern | No | 1 |
| CT04 | 20/4/21 | 4/9/2021 12:11 | 4/9/2021 | 12:11:08 | IMG_0050.AVI | Bird | Garrulax | leucolophus | Garrulax leucolophus | Least Concern | Not Assessed | No | 1 |
| CT04 | 20/4/21 | 4/9/2021 13:59 | 4/9/2021 | 13:59:08 | IMG_0051.AVI | Mammal | Sus | scrofa | Sus scrofa | Least Concern | Least Concern | No | 2 |
| CT04 | 20/4/21 | 4/9/2021 14:00 | 4/9/2021 | 14:00:12 | IMG_0052.AVI | Mammal | Sus | scrofa | Sus scrofa | Least Concern | Least Concern | No | 4 |
| CT04 | 20/4/21 | 4/9/2021 14:00 | 4/9/2021 | 14:00:34 | IMG_0053.AVI | Mammal | Sus | scrofa | Sus scrofa | Least Concern | Least Concern | No | 4 |
| CT04 | 20/4/21 | 4/9/2021 14:01 | 4/9/2021 | 14:01:40 | IMG_0054.AVI | Mammal | Sus | scrofa | Sus scrofa | Least Concern | Least Concern | No | 4 |
| CT04 | 20/4/21 | 4/10/2021 15:40 | 4/10/2021 | 15:40:38 | IMG_0055.AVI | Mammal | Sus | scrofa | Sus scrofa | Least Concern | Least Concern | No | 1 |
| CT04 | 20/4/21 | 4/10/2021 16:05 | 4/10/2021 | 16:05:06 | IMG_0056.AVI | Mammal | Sus | scrofa | Sus scrofa | Least Concern | Least Concern | No | 1 |
| CT04 | 20/4/21 | 4/10/2021 16:05 | 4/10/2021 | 16:05:54 | IMG_0057.AVI | Mammal | Sus | scrofa | Sus scrofa | Least Concern | Least Concern | No | 1 |
| CT04 | 20/4/21 | 4/10/2021 17:50 | 4/10/2021 | 17:50:30 | IMG_0058.AVI | Mammal | Sus | scrofa | Sus scrofa | Least Concern | Least Concern | No | 1 |
| CT04 | 20/4/21 | 4/12/2021 6:53 | 4/11/2021 | 6:53:00 | IMG_0070.AVI | Mammal | Sus | scrofa | Sus scrofa | Least Concern | Least Concern | No | 1 |
| CT04 | 20/4/21 | 4/11/2021 9:49 | 4/11/2021 | 9:49:16 | IMG_0059.AVI | Mammal | Sus | scrofa | Sus scrofa | Least Concern | Least Concern | No | 1 |
| CT04 | 20/4/21 | 4/11/2021 9:49 | 4/11/2021 | 9:49:36 | IMG_0060.AVI | Mammal | Sus | scrofa | Sus scrofa | Least Concern | Least Concern | No | 4 |
| CT04 | 20/4/21 | 4/11/2021 9:50 | 4/11/2021 | 9:50:02 | IMG_0061.AVI | Mammal | Sus | scrofa | Sus scrofa | Least Concern | Least Concern | No | 3 |
| CT04 | 20/4/21 | 4/11/2021 9:50 | 4/11/2021 | 9:50:24 | IMG_0062.AVI | Mammal | Sus | scrofa | Sus scrofa | Least Concern | Least Concern | No | 4 |
| CT04 | 20/4/21 | 4/11/2021 9:51 | 4/11/2021 | 9:51:10 | IMG_0063.AVI | Mammal | Sus | scrofa | Sus scrofa | Least Concern | Least Concern | No | 3 |
| CT04 | 20/4/21 | 4/11/2021 9:51 | 4/11/2021 | 9:51:34 | IMG_0064.AVI | Mammal | Sus | scrofa | Sus scrofa | Least Concern | Least Concern | No | 3 |
| CT04 | 20/4/21 | 4/11/2021 9:51 | 4/11/2021 | 9:51:56 | IMG_0065.AVI | Mammal | Sus | scrofa | Sus scrofa | Least Concern | Least Concern | No | 3 |
| CT04 | 20/4/21 | 4/11/2021 9:52 | 4/11/2021 | 9:52:18 | IMG_0066.AVI | Mammal | Sus | scrofa | Sus scrofa | Least Concern | Least Concern | No | 3 |
| CT04 | 20/4/21 | 4/11/2021 9:52 | 4/11/2021 | 9:52:52 | IMG_0067.AVI | Mammal | Sus | scrofa | Sus scrofa | Least Concern | Least Concern | No | 2 |
| CT04 | 20/4/21 | 4/11/2021 9:53 | 4/11/2021 | 9:53:32 | IMG_0068.AVI | Mammal | Sus | scrofa | Sus scrofa | Least Concern | Least Concern | No | 2 |
| CT04 | 20/4/21 | 4/11/2021 10:39 | 4/11/2021 | 10:39:34 | IMG_0069.AVI | Mammal | Sus | scrofa | Sus scrofa | Least Concern | Least Concern | No | 1 |
| CT04 | 20/4/21 | 4/11/2021 10:39 | 4/11/2021 | 10:39:34 | IMG_0069.AVI | Bird | Acridotheres | javanicus | Acridotheres javanicus | Least Concern | Not Assessed | No | 1 |
| CT04 | 20/4/21 | 4/13/2021 6:59 | 4/12/2021 | 6:59:30 | IMG_0073.AVI | Mammal | Sus | scrofa | Sus scrofa | Least Concern | Least Concern | No | 1 |
| CT04 | 20/4/21 | 4/14/2021 7:38 | 4/13/2021 | 7:38:36 | IMG_0077.AVI | Mammal | Sus | scrofa | Sus scrofa | Least Concern | Least Concern | No | 1 |
| CT04 | 20/4/21 | 4/13/2021 12:19 | 4/13/2021 | 12:19:40 | IMG_0074.AVI | Mammal | Sus | scrofa | Sus scrofa | Least Concern | Least Concern | No | 2 |
| CT04 | 20/4/21 | 4/13/2021 12:50 | 4/13/2021 | 12:50:32 | IMG_0075.AVI | Mammal | Sus | scrofa | Sus scrofa | Least Concern | Least Concern | No | 1 |
| CT04 | 20/4/21 | 4/13/2021 12:51 | 4/13/2021 | 12:51:18 | IMG_0076.AVI | Mammal | Sus | scrofa | Sus scrofa | Least Concern | Least Concern | No | 1 |
| CT04 | 20/4/21 | 4/14/2021 9:01 | 4/14/2021 | 9:01:50 | IMG_0078.AVI | Mammal | Sus | scrofa | Sus scrofa | Least Concern | Least Concern | No | 5 |
| CT04 | 20/4/21 | 4/14/2021 11:14 | 4/14/2021 | 11:14:56 | IMG_0079.AVI | Mammal | Sus | scrofa | Sus scrofa | Least Concern | Least Concern | No | 1 |
| CT04 | 20/4/21 | 4/14/2021 11:15 | 4/14/2021 | 11:15:16 | IMG_0080.AVI | Mammal | Sus | scrofa | Sus scrofa | Least Concern | Least Concern | No | 1 |
| CT04 | 20/4/21 | 4/14/2021 11:16 | 4/14/2021 | 11:16:50 | IMG_0081.AVI | Mammal | Sus | scrofa | Sus scrofa | Least Concern | Least Concern | No | 1 |
| CT04 | 20/4/21 | 4/14/2021 11:19 | 4/14/2021 | 11:19:12 | IMG_0082.AVI | Mammal | Sus | scrofa | Sus scrofa | Least Concern | Least Concern | No | 2 |
| CT04 | 20/4/21 | 4/14/2021 11:23 | 4/14/2021 | 11:23:42 | IMG_0083.AVI | Mammal | Sus | scrofa | Sus scrofa | Least Concern | Least Concern | No | 1 |
| CT04 | 20/4/21 | 4/14/2021 15:59 | 4/14/2021 | 15:59:40 | IMG_0084.AVI | Mammal | Sus | scrofa | Sus scrofa | Least Concern | Least Concern | No | 1 |
| CT04 | 20/4/21 | 4/16/2021 7:06 | 4/15/2021 | 7:06:34 | IMG_0086.AVI | Mammal | Sus | scrofa | Sus scrofa | Least Concern | Least Concern | No | 1 |
| CT04 | 20/4/21 | 4/16/2021 7:06 | 4/15/2021 | 7:06:56 | IMG_0087.AVI | Mammal | Sus | scrofa | Sus scrofa | Least Concern | Least Concern | No | 1 |
| CT04 | 20/4/21 | 4/16/2021 7:07 | 4/15/2021 | 7:07:16 | IMG_0088.AVI | Mammal | Sus | scrofa | Sus scrofa | Least Concern | Least Concern | No | 1 |
| CT04 | 20/4/21 | 4/16/2021 7:15 | 4/15/2021 | 7:15:20 | IMG_0089.AVI | Mammal | Sus | scrofa | Sus scrofa | Least Concern | Least Concern | No | 2 |
| CT04 | 20/4/21 | 4/16/2021 7:15 | 4/15/2021 | 7:15:42 | IMG_0090.AVI | Mammal | Sus | scrofa | Sus scrofa | Least Concern | Least Concern | No | 3 |
| CT04 | 20/4/21 | 4/16/2021 7:16 | 4/15/2021 | 7:16:04 | IMG_0091.AVI | Mammal | Sus | scrofa | Sus scrofa | Least Concern | Least Concern | No | 2 |
| CT04 | 20/4/21 | 4/17/2021 7:25 | 4/16/2021 | 7:25:50 | IMG_0094.AVI | Mammal | Sus | scrofa | Sus scrofa | Least Concern | Least Concern | No | 1 |
| CT04 | 20/4/21 | 4/17/2021 7:27 | 4/16/2021 | 7:27:20 | IMG_0095.AVI | Mammal | Sus | scrofa | Sus scrofa | Least Concern | Least Concern | No | 1 |
| CT04 | 20/4/21 | 4/17/2021 7:35 | 4/16/2021 | 7:35:54 | IMG_0096.AVI | Mammal | Sus | scrofa | Sus scrofa | Least Concern | Least Concern | No | 2 |
| CT04 | 20/4/21 | 4/17/2021 7:36 | 4/16/2021 | 7:36:16 | IMG_0097.AVI | Mammal | Sus | scrofa | Sus scrofa | Least Concern | Least Concern | No | 2 |
| CT04 | 20/4/21 | 4/16/2021 12:53 | 4/16/2021 | 12:53:06 | IMG_0092.AVI | Mammal | Sus | scrofa | Sus scrofa | Least Concern | Least Concern | No | 2 |
| CT04 | 20/4/21 | 4/16/2021 13:01 | 4/16/2021 | 13:01:34 | IMG_0093.AVI | Mammal | Sus | scrofa | Sus scrofa | Least Concern | Least Concern | No | 1 |
| CT04 | 20/4/21 | 4/17/2021 14:22 | 4/17/2021 | 14:22:34 | IMG_0098.AVI | Mammal | Sus | scrofa | Sus scrofa | Least Concern | Least Concern | No | 1 |
| CT04 | 20/4/21 | 4/17/2021 14:30 | 4/17/2021 | 14:30:28 | IMG_0099.AVI | Mammal | Sus | scrofa | Sus scrofa | Least Concern | Least Concern | No | 3 |
| CT04 | 20/4/21 | 4/17/2021 14:31 | 4/17/2021 | 14:31:06 | IMG_0100.AVI | Mammal | Sus | scrofa | Sus scrofa | Least Concern | Least Concern | No | 1 |
| CT04 | 20/4/21 | 4/17/2021 14:36 | 4/17/2021 | 14:36:52 | IMG_0101.AVI | Mammal | Sus | scrofa | Sus scrofa | Least Concern | Least Concern | No | 1 |
| CT04 | 20/4/21 | 4/17/2021 14:39 | 4/17/2021 | 14:39:26 | IMG_0102.AVI | Mammal | Sus | scrofa | Sus scrofa | Least Concern | Least Concern | No | 1 |
| CT04 | 20/4/21 | 4/18/2021 18:17 | 4/18/2021 | 18:17:02 | IMG_0104.AVI | Mammal | Sus | scrofa | Sus scrofa | Least Concern | Least Concern | No | 1 |
| CT04 | 20/4/21 | 4/18/2021 18:17 | 4/18/2021 | 18:17:30 | IMG_0105.AVI | Mammal | Sus | scrofa | Sus scrofa | Least Concern | Least Concern | No | 1 |
| CT04 | 20/4/21 | 4/18/2021 18:17 | 4/18/2021 | 18:17:52 | IMG_0106.AVI | Mammal | Sus | scrofa | Sus scrofa | Least Concern | Least Concern | No | 1 |
| CT04 | 20/4/21 | 4/18/2021 18:18 | 4/18/2021 | 18:18:22 | IMG_0107.AVI | Mammal | Sus | scrofa | Sus scrofa | Least Concern | Least Concern | No | 1 |
| CT04 | 20/4/21 | 4/18/2021 18:19 | 4/18/2021 | 18:19:08 | IMG_0108.AVI | Mammal | Sus | scrofa | Sus scrofa | Least Concern | Least Concern | No | 1 |
| CT04 | 20/4/21 | 4/18/2021 18:19 | 4/18/2021 | 18:19:32 | IMG_0109.AVI | Mammal | Sus | scrofa | Sus scrofa | Least Concern | Least Concern | No | 1 |
| CT04 | 20/4/21 | 4/18/2021 18:20 | 4/18/2021 | 18:20:14 | IMG_0110.AVI | Mammal | Sus | scrofa | Sus scrofa | Least Concern | Least Concern | No | 1 |
| CT04 | 20/4/21 | 4/18/2021 18:20 | 4/18/2021 | 18:20:52 | IMG_0111.AVI | Mammal | Sus | scrofa | Sus scrofa | Least Concern | Least Concern | No | 1 |
| CT04 | 20/4/21 | 4/18/2021 18:21 | 4/18/2021 | 18:21:14 | IMG_0112.AVI | Mammal | Sus | scrofa | Sus scrofa | Least Concern | Least Concern | No | 1 |
| CT04 | 20/4/21 | 4/18/2021 18:21 | 4/18/2021 | 18:21:38 | IMG_0113.AVI | Mammal | Sus | scrofa | Sus scrofa | Least Concern | Least Concern | No | 1 |
| CT04 | 20/4/21 | 4/18/2021 18:22 | 4/18/2021 | 18:22:00 | IMG_0114.AVI | Mammal | Sus | scrofa | Sus scrofa | Least Concern | Least Concern | No | 3 |
| CT04 | 20/4/21 | 4/18/2021 18:22 | 4/18/2021 | 18:22:38 | IMG_0115.AVI | Mammal | Sus | scrofa | Sus scrofa | Least Concern | Least Concern | No | 3 |
| CT04 | 20/4/21 | 4/18/2021 18:22 | 4/18/2021 | 18:22:58 | IMG_0116.AVI | Mammal | Sus | scrofa | Sus scrofa | Least Concern | Least Concern | No | 2 |
| CT04 | 20/4/21 | 4/18/2021 18:23 | 4/18/2021 | 18:23:18 | IMG_0117.AVI | Mammal | Sus | scrofa | Sus scrofa | Least Concern | Least Concern | No | 1 |
| CT04 | 20/4/21 | 4/18/2021 18:24 | 4/18/2021 | 18:24:00 | IMG_0118.AVI | Mammal | Sus | scrofa | Sus scrofa | Least Concern | Least Concern | No | 1 |
| CT04 | 20/4/21 | 4/18/2021 18:24 | 4/18/2021 | 18:24:22 | IMG_0119.AVI | Mammal | Sus | scrofa | Sus scrofa | Least Concern | Least Concern | No | 1 |
| CT04 | 20/4/21 | 4/18/2021 18:24 | 4/18/2021 | 18:24:44 | IMG_0120.AVI | Mammal | Sus | scrofa | Sus scrofa | Least Concern | Least Concern | No | 1 |
| CT04 | 20/4/21 | 4/18/2021 18:25 | 4/18/2021 | 18:25:04 | IMG_0121.AVI | Mammal | Sus | scrofa | Sus scrofa | Least Concern | Least Concern | No | 2 |
| CT04 | 20/4/21 | 4/18/2021 18:25 | 4/18/2021 | 18:25:26 | IMG_0122.AVI | Mammal | Sus | scrofa | Sus scrofa | Least Concern | Least Concern | No | 4 |
| CT04 | 20/4/21 | 4/18/2021 18:25 | 4/18/2021 | 18:25:48 | IMG_0123.AVI | Mammal | Sus | scrofa | Sus scrofa | Least Concern | Least Concern | No | 4 |
| CT04 | 20/4/21 | 4/18/2021 18:26 | 4/18/2021 | 18:26:14 | IMG_0124.AVI | Mammal | Sus | scrofa | Sus scrofa | Least Concern | Least Concern | No | 4 |
| CT04 | 20/4/21 | 4/18/2021 18:26 | 4/18/2021 | 18:26:38 | IMG_0125.AVI | Mammal | Sus | scrofa | Sus scrofa | Least Concern | Least Concern | No | 3 |
| CT04 | 20/4/21 | 4/18/2021 18:28 | 4/18/2021 | 18:28:06 | IMG_0126.AVI | Mammal | Sus | scrofa | Sus scrofa | Least Concern | Least Concern | No | 3 |
| CT04 | 20/4/21 | 4/18/2021 18:37 | 4/18/2021 | 18:37:42 | IMG_0127.AVI | Mammal | Sus | scrofa | Sus scrofa | Least Concern | Least Concern | No | 4 |
| CT04 | 20/4/21 | 4/20/2021 3:37 | 4/19/2021 | 3:37:14 | IMG_0134.AVI | Mammal | Sus | scrofa | Sus scrofa | Least Concern | Least Concern | No | 1 |
| CT04 | 20/4/21 | 4/20/2021 3:54 | 4/19/2021 | 3:54:36 | IMG_0135.AVI | Mammal | Sus | scrofa | Sus scrofa | Least Concern | Least Concern | No | 1 |
| CT04 | 20/4/21 | 4/19/2021 8:15 | 4/19/2021 | 8:15:08 | IMG_0128.AVI | Mammal | Sus | scrofa | Sus scrofa | Least Concern | Least Concern | No | 1 |
| CT04 | 20/4/21 | 4/19/2021 8:32 | 4/19/2021 | 8:32:48 | IMG_0130.AVI | Mammal | Sus | scrofa | Sus scrofa | Least Concern | Least Concern | No | 1 |
| CT04 | 20/4/21 | 4/19/2021 8:33 | 4/19/2021 | 8:33:16 | IMG_0131.AVI | Mammal | Sus | scrofa | Sus scrofa | Least Concern | Least Concern | No | 1 |
| CT05 | 20/4/21 | 4/1/2021 22:27 | 4/1/2021 | 22:27:02 | IMG_0004.AVI | Mammal | Sus | scrofa | Sus scrofa | Least Concern | Least Concern | No | 1 |
| CT05 | 20/4/21 | 4/3/2021 22:58 | 4/3/2021 | 22:58:04 | IMG_0005.AVI | Mammal | Sus | scrofa | Sus scrofa | Least Concern | Least Concern | No | 1 |
| CT05 | 20/4/21 | 4/5/2021 18:49 | 4/5/2021 | 18:49:16 | IMG_0006.AVI | Mammal | Sus | scrofa | Sus scrofa | Least Concern | Least Concern | No | 3 |
| CT05 | 20/4/21 | 4/5/2021 18:49 | 4/5/2021 | 18:49:38 | IMG_0007.AVI | Mammal | Sus | scrofa | Sus scrofa | Least Concern | Least Concern | No | 1 |
| CT05 | 20/4/21 | 4/7/2021 8:16 | 4/7/2021 | 8:16:36 | IMG_0008.AVI | Mammal | Sus | scrofa | Sus scrofa | Least Concern | Least Concern | No | 2 |
| CT05 | 20/4/21 | 4/10/2021 7:09 | 4/9/2021 | 7:09:08 | IMG_0009.AVI | Mammal | Sus | scrofa | Sus scrofa | Least Concern | Least Concern | No | 1 |
| CT05 | 20/4/21 | 4/10/2021 7:10 | 4/9/2021 | 7:10:16 | IMG_0010.AVI | Mammal | Sus | scrofa | Sus scrofa | Least Concern | Least Concern | No | 2 |
| CT05 | 20/4/21 | 4/11/2021 12:26 | 4/11/2021 | 12:26:48 | IMG_0012.AVI | Mammal | Sus | scrofa | Sus scrofa | Least Concern | Least Concern | No | 1 |
| CT05 | 20/4/21 | 4/11/2021 15:54 | 4/11/2021 | 15:54:52 | IMG_0013.AVI | Mammal | Sus | scrofa | Sus scrofa | Least Concern | Least Concern | No | 1 |
| CT05 | 20/4/21 | 4/11/2021 19:22 | 4/11/2021 | 19:22:20 | IMG_0014.AVI | N.A | Unidentified | sp. | Unidentified sp. | N.A | N.A | N.A | 1 |
| CT05 | 20/4/21 | 4/13/2021 7:49 | 4/12/2021 | 7:49:16 | IMG_0018.AVI | Mammal | Sus | scrofa | Sus scrofa | Least Concern | Least Concern | No | 1 |
| CT05 | 20/4/21 | 4/12/2021 9:08 | 4/12/2021 | 9:08:24 | IMG_0016.AVI | Mammal | Sus | scrofa | Sus scrofa | Least Concern | Least Concern | No | 1 |
| CT05 | 20/4/21 | 4/12/2021 9:44 | 4/12/2021 | 9:44:22 | IMG_0017.AVI | Mammal | Sus | scrofa | Sus scrofa | Least Concern | Least Concern | No | 1 |
| CT05 | 20/4/21 | 4/15/2021 6:09 | 4/14/2021 | 6:09:30 | IMG_0025.AVI | Mammal | Sus | scrofa | Sus scrofa | Least Concern | Least Concern | No | 1 |
| CT05 | 20/4/21 | 4/15/2021 7:44 | 4/14/2021 | 7:44:16 | IMG_0026.AVI | Mammal | Sus | scrofa | Sus scrofa | Least Concern | Least Concern | No | 1 |
| CT05 | 20/4/21 | 4/14/2021 14:32 | 4/14/2021 | 14:32:12 | IMG_0019.AVI | Bird | Gallus | gallus | Gallus gallus | Least Concern | Endangered | Yes | 1 |
| CT05 | 20/4/21 | 4/14/2021 14:32 | 4/14/2021 | 14:32:32 | IMG_0020.AVI | Bird | Gallus | gallus | Gallus gallus | Least Concern | Endangered | Yes | 1 |
| CT05 | 20/4/21 | 4/14/2021 17:52 | 4/14/2021 | 17:52:14 | IMG_0021.AVI | Mammal | Sus | scrofa | Sus scrofa | Least Concern | Least Concern | No | 1 |
| CT05 | 20/4/21 | 4/14/2021 17:56 | 4/14/2021 | 17:56:18 | IMG_0022.AVI | Mammal | Sus | scrofa | Sus scrofa | Least Concern | Least Concern | No | 2 |
| CT05 | 20/4/21 | 4/14/2021 17:56 | 4/14/2021 | 17:56:48 | IMG_0023.AVI | Mammal | Sus | scrofa | Sus scrofa | Least Concern | Least Concern | No | 1 |
| CT05 | 20/4/21 | 4/14/2021 18:33 | 4/14/2021 | 18:33:50 | IMG_0024.AVI | Mammal | Sus | scrofa | Sus scrofa | Least Concern | Least Concern | No | 2 |
| CT05 | 20/4/21 | 4/16/2021 10:06 | 4/16/2021 | 10:06:18 | IMG_0028.AVI | Bird | Gallus | gallus | Gallus gallus | Least Concern | Endangered | Yes | 1 |
| CT05 | 20/4/21 | 4/16/2021 10:07 | 4/16/2021 | 10:07:18 | IMG_0029.AVI | Bird | Gallus | gallus | Gallus gallus | Least Concern | Endangered | Yes | 2 |
| CT05 | 20/4/21 | 4/16/2021 10:07 | 4/16/2021 | 10:07:42 | IMG_0030.AVI | Bird | Gallus | gallus | Gallus gallus | Least Concern | Endangered | Yes | 2 |
| CT05 | 20/4/21 | 4/16/2021 10:08 | 4/16/2021 | 10:08:02 | IMG_0031.AVI | Bird | Gallus | gallus | Gallus gallus | Least Concern | Endangered | Yes | 1 |
| CT05 | 20/4/21 | 4/18/2021 7:31 | 4/17/2021 | 7:31:22 | IMG_0037.AVI | Bird | Gallus | gallus | Gallus gallus | Least Concern | Endangered | Yes | 1 |
| CT05 | 20/4/21 | 4/18/2021 7:31 | 4/17/2021 | 7:31:44 | IMG_0038.AVI | Bird | Gallus | gallus | Gallus gallus | Least Concern | Endangered | Yes | 1 |
| CT05 | 20/4/21 | 4/18/2021 7:32 | 4/17/2021 | 7:32:06 | IMG_0039.AVI | Bird | Gallus | gallus | Gallus gallus | Least Concern | Endangered | Yes | 2 |
| CT05 | 20/4/21 | 4/17/2021 17:08 | 4/17/2021 | 17:08:00 | IMG_0033.AVI | Mammal | Sus | scrofa | Sus scrofa | Least Concern | Least Concern | No | 1 |
| CT05 | 20/4/21 | 4/17/2021 17:09 | 4/17/2021 | 17:09:02 | IMG_0034.AVI | Mammal | Sus | scrofa | Sus scrofa | Least Concern | Least Concern | No | 1 |
| CT05 | 20/4/21 | 4/17/2021 17:09 | 4/17/2021 | 17:09:26 | IMG_0035.AVI | Mammal | Sus | scrofa | Sus scrofa | Least Concern | Least Concern | No | 4 |
| CT05 | 20/4/21 | 4/18/2021 12:07 | 4/18/2021 | 12:07:04 | IMG_0040.AVI | Mammal | Sus | scrofa | Sus scrofa | Least Concern | Least Concern | No | 1 |
| CT05 | 20/4/21 | 4/18/2021 12:08 | 4/18/2021 | 12:08:04 | IMG_0041.AVI | Mammal | Sus | scrofa | Sus scrofa | Least Concern | Least Concern | No | 1 |
| CT05 | 20/4/21 | 4/18/2021 12:08 | 4/18/2021 | 12:08:52 | IMG_0042.AVI | Mammal | Sus | scrofa | Sus scrofa | Least Concern | Least Concern | No | 1 |
| CT05 | 20/4/21 | 4/18/2021 12:11 | 4/18/2021 | 12:11:06 | IMG_0043.AVI | Mammal | Sus | scrofa | Sus scrofa | Least Concern | Least Concern | No | 1 |
| CT05 | 20/4/21 | 4/19/2021 13:06 | 4/19/2021 | 13:06:28 | IMG_0044.AVI | Mammal | Sus | scrofa | Sus scrofa | Least Concern | Least Concern | No | 1 |
| CT05 | 20/4/21 | 4/20/2021 8:41 | 4/20/2021 | 8:41:10 | IMG_0045.AVI | Mammal | Sus | scrofa | Sus scrofa | Least Concern | Least Concern | No | 1 |
| CT06 | 20/4/21 | 3/30/2021 11:24 | 3/30/2021 | 11:24:26 | IMG_0002.AVI | Mammal | Sus | scrofa | Sus scrofa | Least Concern | Least Concern | No | 1 |
| CT06 | 20/4/21 | 3/30/2021 11:24 | 3/30/2021 | 11:24:56 | IMG_0003.AVI | Mammal | Sus | scrofa | Sus scrofa | Least Concern | Least Concern | No | 1 |

| Station | Sampling Date | FileModifyDate | Date | Time | FileName | Taxon | Genus | Species | ScientificName | GlobalStatus | NationalStatus | CS | Quantity |
|---|---|---|---|---|---|---|---|---|---|---|---|---|---|
| CT06 | 20/4/21 | 3/30/2021 11:25 | 3/30/2021 | 11:25:38 | IMG_0004.AVI | Bird | Acridotheres | javanicus | Acridotheres javanicus | Least Concern | Not Assessed | No | 1 |
| CT06 | 20/4/21 | 3/30/2021 11:26 | 3/30/2021 | 11:26:00 | IMG_0005.AVI | Mammal | Sus | scrofa | Sus scrofa | Least Concern | Least Concern | No | 1 |
| CT06 | 20/4/21 | 3/30/2021 11:26 | 3/30/2021 | 11:26:00 | IMG_0005.AVI | Bird | Acridotheres | javanicus | Acridotheres javanicus | Least Concern | Not Assessed | No | 1 |
| CT06 | 20/4/21 | 3/30/2021 11:29 | 3/30/2021 | 11:29:02 | IMG_0006.AVI | Mammal | Sus | scrofa | Sus scrofa | Least Concern | Least Concern | No | 1 |
| CT06 | 20/4/21 | 3/30/2021 11:29 | 3/30/2021 | 11:29:02 | IMG_0006.AVI | Bird | Acridotheres | javanicus | Acridotheres javanicus | Least Concern | Not Assessed | No | 2 |
| CT06 | 20/4/21 | 3/30/2021 11:29 | 3/30/2021 | 11:29:38 | IMG_0007.AVI | Mammal | Sus | scrofa | Sus scrofa | Least Concern | Least Concern | No | 1 |
| CT06 | 20/4/21 | 3/30/2021 11:29 | 3/30/2021 | 11:29:38 | IMG_0007.AVI | Bird | Acridotheres | javanicus | Acridotheres javanicus | Least Concern | Not Assessed | No | 2 |
| CT06 | 20/4/21 | 3/30/2021 11:30 | 3/30/2021 | 11:30:04 | IMG_0008.AVI | Mammal | Sus | scrofa | Sus scrofa | Least Concern | Least Concern | No | 1 |
| CT06 | 20/4/21 | 3/30/2021 11:30 | 3/30/2021 | 11:30:04 | IMG_0008.AVI | Bird | Acridotheres | javanicus | Acridotheres javanicus | Least Concern | Not Assessed | No | 2 |
| CT06 | 20/4/21 | 3/30/2021 11:30 | 3/30/2021 | 11:30:34 | IMG_0009.AVI | Mammal | Sus | scrofa | Sus scrofa | Least Concern | Least Concern | No | 1 |
| CT06 | 20/4/21 | 3/30/2021 11:30 | 3/30/2021 | 11:30:34 | IMG_0009.AVI | Bird | Acridotheres | javanicus | Acridotheres javanicus | Least Concern | Not Assessed | No | 1 |
| CT06 | 20/4/21 | 3/30/2021 11:31 | 3/30/2021 | 11:31:20 | IMG_0010.AVI | Mammal | Sus | scrofa | Sus scrofa | Least Concern | Least Concern | No | 1 |
| CT06 | 20/4/21 | 3/30/2021 11:31 | 3/30/2021 | 11:31:20 | IMG_0010.AVI | Bird | Acridotheres | javanicus | Acridotheres javanicus | Least Concern | Not Assessed | No | 1 |
| CT06 | 20/4/21 | 3/30/2021 11:33 | 3/30/2021 | 11:33:02 | IMG_0011.AVI | Mammal | Sus | scrofa | Sus scrofa | Least Concern | Least Concern | No | 1 |
| CT06 | 20/4/21 | 3/30/2021 11:33 | 3/30/2021 | 11:33:02 | IMG_0011.AVI | Bird | Acridotheres | javanicus | Acridotheres javanicus | Least Concern | Not Assessed | No | 1 |
| CT06 | 20/4/21 | 3/30/2021 11:33 | 3/30/2021 | 11:33:42 | IMG_0012.AVI | Mammal | Sus | scrofa | Sus scrofa | Least Concern | Least Concern | No | 1 |
| CT06 | 20/4/21 | 3/30/2021 11:33 | 3/30/2021 | 11:33:42 | IMG_0012.AVI | Bird | Acridotheres | javanicus | Acridotheres javanicus | Least Concern | Not Assessed | No | 1 |
| CT06 | 20/4/21 | 3/30/2021 11:34 | 3/30/2021 | 11:34:30 | IMG_0013.AVI | Mammal | Sus | scrofa | Sus scrofa | Least Concern | Least Concern | No | 1 |
| CT06 | 20/4/21 | 3/30/2021 11:34 | 3/30/2021 | 11:34:30 | IMG_0013.AVI | Bird | Acridotheres | javanicus | Acridotheres javanicus | Least Concern | Not Assessed | No | 1 |
| CT06 | 20/4/21 | 3/30/2021 11:36 | 3/30/2021 | 11:36:44 | IMG_0014.AVI | Mammal | Sus | scrofa | Sus scrofa | Least Concern | Least Concern | No | 1 |
| CT06 | 20/4/21 | 3/30/2021 11:36 | 3/30/2021 | 11:36:44 | IMG_0014.AVI | Bird | Acridotheres | javanicus | Acridotheres javanicus | Least Concern | Not Assessed | No | 1 |
| CT06 | 20/4/21 | 3/30/2021 11:37 | 3/30/2021 | 11:37:26 | IMG_0015.AVI | Mammal | Sus | scrofa | Sus scrofa | Least Concern | Least Concern | No | 1 |
| CT06 | 20/4/21 | 3/30/2021 11:37 | 3/30/2021 | 11:37:26 | IMG_0015.AVI | Bird | Acridotheres | javanicus | Acridotheres javanicus | Least Concern | Not Assessed | No | 1 |
| CT06 | 20/4/21 | 3/30/2021 11:39 | 3/30/2021 | 11:39:00 | IMG_0016.AVI | Mammal | Sus | scrofa | Sus scrofa | Least Concern | Least Concern | No | 1 |
| CT06 | 20/4/21 | 3/30/2021 11:39 | 3/30/2021 | 11:39:00 | IMG_0016.AVI | Bird | Acridotheres | javanicus | Acridotheres javanicus | Least Concern | Not Assessed | No | 1 |
| CT06 | 20/4/21 | 3/30/2021 13:32 | 3/30/2021 | 13:32:46 | IMG_0017.AVI | Mammal | Sus | scrofa | Sus scrofa | Least Concern | Least Concern | No | 1 |
| CT06 | 20/4/21 | 3/30/2021 13:43 | 3/30/2021 | 13:43:42 | IMG_0018.AVI | Mammal | Sus | scrofa | Sus scrofa | Least Concern | Least Concern | No | 1 |
| CT06 | 20/4/21 | 3/30/2021 17:19 | 3/30/2021 | 17:19:16 | IMG_0020.AVI | Mammal | Sus | scrofa | Sus scrofa | Least Concern | Least Concern | No | 1 |
| CT06 | 20/4/21 | 3/31/2021 13:14 | 3/31/2021 | 13:14:34 | IMG_0021.AVI | Mammal | Sus | scrofa | Sus scrofa | Least Concern | Least Concern | No | 1 |
| CT06 | 20/4/21 | 3/31/2021 14:45 | 3/31/2021 | 14:45:48 | IMG_0022.AVI | Mammal | Sus | scrofa | Sus scrofa | Least Concern | Least Concern | No | 1 |
| CT06 | 20/4/21 | 4/1/2021 9:46 | 4/1/2021 | 9:46:00 | IMG_0023.AVI | Mammal | Sus | scrofa | Sus scrofa | Least Concern | Least Concern | No | 1 |
| CT06 | 20/4/21 | 4/1/2021 10:04 | 4/1/2021 | 10:04:04 | IMG_0024.AVI | Mammal | Sus | scrofa | Sus scrofa | Least Concern | Least Concern | No | 1 |
| CT06 | 20/4/21 | 4/1/2021 16:37 | 4/1/2021 | 16:37:54 | IMG_0025.AVI | Mammal | Sus | scrofa | Sus scrofa | Least Concern | Least Concern | No | 1 |
| CT06 | 20/4/21 | 4/3/2021 7:54 | 4/2/2021 | 7:54:10 | IMG_0028.AVI | Mammal | Sus | scrofa | Sus scrofa | Least Concern | Least Concern | No | 1 |
| CT06 | 20/4/21 | 4/2/2021 9:03 | 4/2/2021 | 9:03:58 | IMG_0026.AVI | Mammal | Sus | scrofa | Sus scrofa | Least Concern | Least Concern | No | 1 |
| CT06 | 20/4/21 | 4/2/2021 13:22 | 4/2/2021 | 13:22:38 | IMG_0027.AVI | Mammal | Sus | scrofa | Sus scrofa | Least Concern | Least Concern | No | 1 |
| CT06 | 20/4/21 | 4/4/2021 9:35 | 4/4/2021 | 9:35:58 | IMG_0029.AVI | Mammal | Sus | scrofa | Sus scrofa | Least Concern | Least Concern | No | 1 |
| CT06 | 20/4/21 | 4/4/2021 11:04 | 4/4/2021 | 11:04:38 | IMG_0030.AVI | Mammal | Sus | scrofa | Sus scrofa | Least Concern | Least Concern | No | 2 |
| CT06 | 20/4/21 | 4/4/2021 11:05 | 4/4/2021 | 11:05:04 | IMG_0031.AVI | Mammal | Sus | scrofa | Sus scrofa | Least Concern | Least Concern | No | 2 |
| CT06 | 20/4/21 | 4/4/2021 11:05 | 4/4/2021 | 11:05:24 | IMG_0032.AVI | Mammal | Sus | scrofa | Sus scrofa | Least Concern | Least Concern | No | 2 |
| CT06 | 20/4/21 | 4/4/2021 11:05 | 4/4/2021 | 11:05:54 | IMG_0033.AVI | Mammal | Sus | scrofa | Sus scrofa | Least Concern | Least Concern | No | 2 |
| CT06 | 20/4/21 | 4/4/2021 11:06 | 4/4/2021 | 11:06:16 | IMG_0034.AVI | Mammal | Sus | scrofa | Sus scrofa | Least Concern | Least Concern | No | 2 |
| CT06 | 20/4/21 | 4/4/2021 11:06 | 4/4/2021 | 11:06:40 | IMG_0035.AVI | Mammal | Sus | scrofa | Sus scrofa | Least Concern | Least Concern | No | 2 |
| CT06 | 20/4/21 | 4/4/2021 11:07 | 4/4/2021 | 11:07:36 | IMG_0036.AVI | Mammal | Sus | scrofa | Sus scrofa | Least Concern | Least Concern | No | 3 |
| CT06 | 20/4/21 | 4/4/2021 11:08 | 4/4/2021 | 11:08:32 | IMG_0037.AVI | Mammal | Sus | scrofa | Sus scrofa | Least Concern | Least Concern | No | 3 |
| CT06 | 20/4/21 | 4/4/2021 11:13 | 4/4/2021 | 11:13:48 | IMG_0038.AVI | Mammal | Sus | scrofa | Sus scrofa | Least Concern | Least Concern | No | 1 |
| CT06 | 20/4/21 | 4/4/2021 11:18 | 4/4/2021 | 11:18:56 | IMG_0039.AVI | Mammal | Sus | scrofa | Sus scrofa | Least Concern | Least Concern | No | 2 |
| CT06 | 20/4/21 | 4/4/2021 11:19 | 4/4/2021 | 11:19:18 | IMG_0040.AVI | Mammal | Sus | scrofa | Sus scrofa | Least Concern | Least Concern | No | 2 |
| CT06 | 20/4/21 | 4/4/2021 11:29 | 4/4/2021 | 11:29:30 | IMG_0041.AVI | Mammal | Sus | scrofa | Sus scrofa | Least Concern | Least Concern | No | 3 |
| CT06 | 20/4/21 | 4/4/2021 11:31 | 4/4/2021 | 11:31:16 | IMG_0042.AVI | Mammal | Sus | scrofa | Sus scrofa | Least Concern | Least Concern | No | 3 |
| CT06 | 20/4/21 | 4/4/2021 11:31 | 4/4/2021 | 11:31:44 | IMG_0043.AVI | Mammal | Sus | scrofa | Sus scrofa | Least Concern | Least Concern | No | 3 |
| CT06 | 20/4/21 | 4/4/2021 11:32 | 4/4/2021 | 11:32:06 | IMG_0044.AVI | Mammal | Sus | scrofa | Sus scrofa | Least Concern | Least Concern | No | 1 |
| CT06 | 20/4/21 | 4/4/2021 11:32 | 4/4/2021 | 11:32:28 | IMG_0045.AVI | Mammal | Sus | scrofa | Sus scrofa | Least Concern | Least Concern | No | 1 |
| CT06 | 20/4/21 | 4/6/2021 7:23 | 4/5/2021 | 7:23:34 | IMG_0049.AVI | Mammal | Sus | scrofa | Sus scrofa | Least Concern | Least Concern | No | 1 |
| CT06 | 20/4/21 | 4/5/2021 11:06 | 4/5/2021 | 11:06:06 | IMG_0046.AVI | Mammal | Sus | scrofa | Sus scrofa | Least Concern | Least Concern | No | 1 |
| CT06 | 20/4/21 | 4/5/2021 13:01 | 4/5/2021 | 13:01:10 | IMG_0047.AVI | Mammal | Sus | scrofa | Sus scrofa | Least Concern | Least Concern | No | 1 |
| CT06 | 20/4/21 | 4/5/2021 13:59 | 4/5/2021 | 13:59:46 | IMG_0048.AVI | Mammal | Sus | scrofa | Sus scrofa | Least Concern | Least Concern | No | 1 |
| CT06 | 20/4/21 | 4/7/2021 10:36 | 4/7/2021 | 10:36:18 | IMG_0050.AVI | Mammal | Sus | scrofa | Sus scrofa | Least Concern | Least Concern | No | 1 |
| CT06 | 20/4/21 | 4/7/2021 11:30 | 4/7/2021 | 11:30:48 | IMG_0051.AVI | Mammal | Sus | scrofa | Sus scrofa | Least Concern | Least Concern | No | 1 |
| CT06 | 20/4/21 | 4/7/2021 16:51 | 4/7/2021 | 16:51:16 | IMG_0054.AVI | Mammal | Sus | scrofa | Sus scrofa | Least Concern | Least Concern | No | 1 |
| CT06 | 20/4/21 | 4/7/2021 17:29 | 4/7/2021 | 17:29:44 | IMG_0055.AVI | Mammal | Sus | scrofa | Sus scrofa | Least Concern | Least Concern | No | 1 |
| CT06 | 20/4/21 | 4/9/2021 7:27 | 4/8/2021 | 7:27:32 | IMG_0058.AVI | Mammal | Sus | scrofa | Sus scrofa | Least Concern | Least Concern | No | 1 |
| CT06 | 20/4/21 | 4/9/2021 7:27 | 4/8/2021 | 7:27:56 | IMG_0059.AVI | Mammal | Sus | scrofa | Sus scrofa | Least Concern | Least Concern | No | 1 |
| CT06 | 20/4/21 | 4/8/2021 11:40 | 4/8/2021 | 11:40:44 | IMG_0056.AVI | Mammal | Sus | scrofa | Sus scrofa | Least Concern | Least Concern | No | 1 |
| CT06 | 20/4/21 | 4/8/2021 17:37 | 4/8/2021 | 17:37:58 | IMG_0057.AVI | Mammal | Sus | scrofa | Sus scrofa | Least Concern | Least Concern | No | 1 |
| CT06 | 20/4/21 | 4/9/2021 9:42 | 4/9/2021 | 9:42:08 | IMG_0060.AVI | Mammal | Sus | scrofa | Sus scrofa | Least Concern | Least Concern | No | 1 |
| CT06 | 20/4/21 | 4/9/2021 11:45 | 4/9/2021 | 11:45:00 | IMG_0061.AVI | Mammal | Sus | scrofa | Sus scrofa | Least Concern | Least Concern | No | 1 |
| CT06 | 20/4/21 | 4/11/2021 7:40 | 4/10/2021 | 7:40:34 | IMG_0067.AVI | Mammal | Sus | scrofa | Sus scrofa | Least Concern | Least Concern | No | 1 |
| CT06 | 20/4/21 | 4/10/2021 8:31 | 4/10/2021 | 8:31:34 | IMG_0062.AVI | Mammal | Sus | scrofa | Sus scrofa | Least Concern | Least Concern | No | 1 |
| CT06 | 20/4/21 | 4/10/2021 8:53 | 4/10/2021 | 8:53:20 | IMG_0063.AVI | Mammal | Sus | scrofa | Sus scrofa | Least Concern | Least Concern | No | 3 |
| CT06 | 20/4/21 | 4/10/2021 9:35 | 4/10/2021 | 9:35:14 | IMG_0064.AVI | Mammal | Sus | scrofa | Sus scrofa | Least Concern | Least Concern | No | 1 |
| CT06 | 20/4/21 | 4/10/2021 9:36 | 4/10/2021 | 9:36:08 | IMG_0065.AVI | Mammal | Sus | scrofa | Sus scrofa | Least Concern | Least Concern | No | 1 |
| CT06 | 20/4/21 | 4/10/2021 17:48 | 4/10/2021 | 17:48:02 | IMG_0066.AVI | Mammal | Sus | scrofa | Sus scrofa | Least Concern | Least Concern | No | 1 |
| CT06 | 20/4/21 | 4/11/2021 10:54 | 4/11/2021 | 10:54:16 | IMG_0068.AVI | Mammal | Sus | scrofa | Sus scrofa | Least Concern | Least Concern | No | 1 |
| CT06 | 20/4/21 | 4/11/2021 11:19 | 4/11/2021 | 11:19:34 | IMG_0069.AVI | Mammal | Sus | scrofa | Sus scrofa | Least Concern | Least Concern | No | 1 |
| CT06 | 20/4/21 | 4/11/2021 11:19 | 4/11/2021 | 11:19:56 | IMG_0070.AVI | Mammal | Sus | scrofa | Sus scrofa | Least Concern | Least Concern | No | 1 |
| CT06 | 20/4/21 | 4/13/2021 6:39 | 4/12/2021 | 6:39:54 | IMG_0081.AVI | Mammal | Sus | scrofa | Sus scrofa | Least Concern | Least Concern | No | 1 |
| CT06 | 20/4/21 | 4/13/2021 6:40 | 4/12/2021 | 6:40:26 | IMG_0082.AVI | Mammal | Sus | scrofa | Sus scrofa | Least Concern | Least Concern | No | 1 |
| CT06 | 20/4/21 | 4/13/2021 6:40 | 4/12/2021 | 6:40:46 | IMG_0083.AVI | Mammal | Sus | scrofa | Sus scrofa | Least Concern | Least Concern | No | 1 |
| CT06 | 20/4/21 | 4/13/2021 6:41 | 4/12/2021 | 6:41:10 | IMG_0084.AVI | Mammal | Sus | scrofa | Sus scrofa | Least Concern | Least Concern | No | 1 |
| CT06 | 20/4/21 | 4/13/2021 7:11 | 4/12/2021 | 7:11:06 | IMG_0085.AVI | Mammal | Sus | scrofa | Sus scrofa | Least Concern | Least Concern | No | 1 |
| CT06 | 20/4/21 | 4/12/2021 8:05 | 4/12/2021 | 8:05:06 | IMG_0071.AVI | Bird | Gallus | gallus | Gallus gallus | Least Concern | Endangered | Yes | 1 |
| CT06 | 20/4/21 | 4/12/2021 10:35 | 4/12/2021 | 10:35:56 | IMG_0072.AVI | Mammal | Sus | scrofa | Sus scrofa | Least Concern | Least Concern | No | 1 |
| CT06 | 20/4/21 | 4/12/2021 10:36 | 4/12/2021 | 10:36:20 | IMG_0073.AVI | Mammal | Sus | scrofa | Sus scrofa | Least Concern | Least Concern | No | 3 |
| CT06 | 20/4/21 | 4/12/2021 10:36 | 4/12/2021 | 10:36:40 | IMG_0074.AVI | Mammal | Sus | scrofa | Sus scrofa | Least Concern | Least Concern | No | 1 |
| CT06 | 20/4/21 | 4/12/2021 10:39 | 4/12/2021 | 10:39:58 | IMG_0075.AVI | Mammal | Sus | scrofa | Sus scrofa | Least Concern | Least Concern | No | 1 |
| CT06 | 20/4/21 | 4/12/2021 10:42 | 4/12/2021 | 10:42:04 | IMG_0076.AVI | Mammal | Sus | scrofa | Sus scrofa | Least Concern | Least Concern | No | 2 |
| CT06 | 20/4/21 | 4/12/2021 12:33 | 4/12/2021 | 12:33:42 | IMG_0077.AVI | Mammal | Sus | scrofa | Sus scrofa | Least Concern | Least Concern | No | 1 |
| CT06 | 20/4/21 | 4/12/2021 15:36 | 4/12/2021 | 15:36:52 | IMG_0078.AVI | Mammal | Sus | scrofa | Sus scrofa | Least Concern | Least Concern | No | 1 |
| CT06 | 20/4/21 | 4/12/2021 15:37 | 4/12/2021 | 15:37:56 | IMG_0079.AVI | Mammal | Sus | scrofa | Sus scrofa | Least Concern | Least Concern | No | 1 |
| CT06 | 20/4/21 | 4/12/2021 16:37 | 4/12/2021 | 16:37:44 | IMG_0080.AVI | Mammal | Sus | scrofa | Sus scrofa | Least Concern | Least Concern | No | 1 |
| CT06 | 20/4/21 | 4/14/2021 3:07 | 4/13/2021 | 3:07:32 | IMG_0093.AVI | Mammal | Sus | scrofa | Sus scrofa | Least Concern | Least Concern | No | 1 |
| CT06 | 20/4/21 | 4/13/2021 9:47 | 4/13/2021 | 9:47:02 | IMG_0086.AVI | Mammal | Sus | scrofa | Sus scrofa | Least Concern | Least Concern | No | 1 |
| CT06 | 20/4/21 | 4/13/2021 10:17 | 4/13/2021 | 10:17:36 | IMG_0087.AVI | Mammal | Sus | scrofa | Sus scrofa | Least Concern | Least Concern | No | 1 |
| CT06 | 20/4/21 | 4/13/2021 10:18 | 4/13/2021 | 10:18:14 | IMG_0088.AVI | Mammal | Sus | scrofa | Sus scrofa | Least Concern | Least Concern | No | 1 |
| CT06 | 20/4/21 | 4/13/2021 11:03 | 4/13/2021 | 11:03:54 | IMG_0089.AVI | Mammal | Sus | scrofa | Sus scrofa | Least Concern | Least Concern | No | 1 |
| CT06 | 20/4/21 | 4/13/2021 11:05 | 4/13/2021 | 11:05:14 | IMG_0090.AVI | Mammal | Sus | scrofa | Sus scrofa | Least Concern | Least Concern | No | 1 |
| CT06 | 20/4/21 | 4/13/2021 15:03 | 4/13/2021 | 15:03:06 | IMG_0091.AVI | Mammal | Sus | scrofa | Sus scrofa | Least Concern | Least Concern | No | 1 |
| CT06 | 20/4/21 | 4/13/2021 17:44 | 4/13/2021 | 17:44:50 | IMG_0092.AVI | Mammal | Sus | scrofa | Sus scrofa | Least Concern | Least Concern | No | 1 |
| CT06 | 20/4/21 | 4/15/2021 7:37 | 4/14/2021 | 7:37:16 | IMG_0100.AVI | Mammal | Sus | scrofa | Sus scrofa | Least Concern | Least Concern | No | 2 |
| CT06 | 20/4/21 | 4/15/2021 7:37 | 4/14/2021 | 7:37:38 | IMG_0101.AVI | Mammal | Sus | scrofa | Sus scrofa | Least Concern | Least Concern | No | 2 |
| CT06 | 20/4/21 | 4/14/2021 10:44 | 4/14/2021 | 10:44:48 | IMG_0094.AVI | Mammal | Sus | scrofa | Sus scrofa | Least Concern | Least Concern | No | 1 |
| CT06 | 20/4/21 | 4/14/2021 10:46 | 4/14/2021 | 10:46:20 | IMG_0095.AVI | Mammal | Sus | scrofa | Sus scrofa | Least Concern | Least Concern | No | 2 |
| CT06 | 20/4/21 | 4/14/2021 10:46 | 4/14/2021 | 10:46:42 | IMG_0096.AVI | Mammal | Sus | scrofa | Sus scrofa | Least Concern | Least Concern | No | 1 |
| CT06 | 20/4/21 | 4/14/2021 10:51 | 4/14/2021 | 10:51:26 | IMG_0097.AVI | Mammal | Sus | scrofa | Sus scrofa | Least Concern | Least Concern | No | 1 |
| CT06 | 20/4/21 | 4/14/2021 15:08 | 4/14/2021 | 15:08:12 | IMG_0098.AVI | Mammal | Sus | scrofa | Sus scrofa | Least Concern | Least Concern | No | 1 |
| CT06 | 20/4/21 | 4/14/2021 19:20 | 4/14/2021 | 19:20:30 | IMG_0099.AVI | Mammal | Sus | scrofa | Sus scrofa | Least Concern | Least Concern | No | 1 |
| CT06 | 20/4/21 | 4/15/2021 10:11 | 4/15/2021 | 10:11:18 | IMG_0102.AVI | Mammal | Sus | scrofa | Sus scrofa | Least Concern | Least Concern | No | 1 |
| CT06 | 20/4/21 | 4/15/2021 10:11 | 4/15/2021 | 10:11:40 | IMG_0103.AVI | Mammal | Sus | scrofa | Sus scrofa | Least Concern | Least Concern | No | 2 |
| CT06 | 20/4/21 | 4/15/2021 14:17 | 4/15/2021 | 14:17:08 | IMG_0104.AVI | Mammal | Sus | scrofa | Sus scrofa | Least Concern | Least Concern | No | 1 |
| CT06 | 20/4/21 | 4/17/2021 7:50 | 4/16/2021 | 7:50:38 | IMG_0107.AVI | Bird | Gallus | gallus | Gallus gallus | Least Concern | Endangered | Yes | 1 |
| CT06 | 20/4/21 | 4/16/2021 13:47 | 4/16/2021 | 13:47:32 | IMG_0105.AVI | Mammal | Sus | scrofa | Sus scrofa | Least Concern | Least Concern | No | 2 |
| CT06 | 20/4/21 | 4/16/2021 15:35 | 4/16/2021 | 15:35:52 | IMG_0106.AVI | Mammal | Sus | scrofa | Sus scrofa | Least Concern | Least Concern | No | 1 |
| CT06 | 20/4/21 | 4/18/2021 3:48 | 4/17/2021 | 3:48:50 | IMG_0113.AVI | Mammal | Sus | scrofa | Sus scrofa | Least Concern | Least Concern | No | 1 |
| CT06 | 20/4/21 | 4/18/2021 3:49 | 4/17/2021 | 3:49:12 | IMG_0114.AVI | Mammal | Sus | scrofa | Sus scrofa | Least Concern | Least Concern | No | 1 |
| CT06 | 20/4/21 | 4/18/2021 3:50 | 4/17/2021 | 3:50:26 | IMG_0115.AVI | Mammal | Sus | scrofa | Sus scrofa | Least Concern | Least Concern | No | 1 |
| CT06 | 20/4/21 | 4/18/2021 3:50 | 4/17/2021 | 3:50:48 | IMG_0116.AVI | Mammal | Sus | scrofa | Sus scrofa | Least Concern | Least Concern | No | 1 |
| CT06 | 20/4/21 | 4/18/2021 3:52 | 4/17/2021 | 3:52:00 | IMG_0117.AVI | Mammal | Sus | scrofa | Sus scrofa | Least Concern | Least Concern | No | 1 |
| CT06 | 20/4/21 | 4/18/2021 3:52 | 4/17/2021 | 3:52:24 | IMG_0118.AVI | Mammal | Sus | scrofa | Sus scrofa | Least Concern | Least Concern | No | 1 |
| CT06 | 20/4/21 | 4/18/2021 4:05 | 4/17/2021 | 4:05:12 | IMG_0119.AVI | Mammal | Sus | scrofa | Sus scrofa | Least Concern | Least Concern | No | 1 |
| CT06 | 20/4/21 | 4/17/2021 10:49 | 4/17/2021 | 10:49:26 | IMG_0108.AVI | Mammal | Sus | scrofa | Sus scrofa | Least Concern | Least Concern | No | 6 |
| CT06 | 20/4/21 | 4/17/2021 10:50 | 4/17/2021 | 10:50:34 | IMG_0109.AVI | Mammal | Sus | scrofa | Sus scrofa | Least Concern | Least Concern | No | 3 |
| CT06 | 20/4/21 | 4/17/2021 10:51 | 4/17/2021 | 10:51:10 | IMG_0110.AVI | Mammal | Sus | scrofa | Sus scrofa | Least Concern | Least Concern | No | 1 |
| CT06 | 20/4/21 | 4/17/2021 10:55 | 4/17/2021 | 10:55:36 | IMG_0111.AVI | Mammal | Sus | scrofa | Sus scrofa | Least Concern | Least Concern | No | 1 |
| CT06 | 20/4/21 | 4/19/2021 7:34 | 4/18/2021 | 7:34:10 | IMG_0131.AVI | Mammal | Sus | scrofa | Sus scrofa | Least Concern | Least Concern | No | 1 |
| CT06 | 20/4/21 | 4/18/2021 8:40 | 4/18/2021 | 8:40:06 | IMG_0120.AVI | Mammal | Sus | scrofa | Sus scrofa | Least Concern | Least Concern | No | 1 |
| CT06 | 20/4/21 | 4/18/2021 9:34 | 4/18/2021 | 9:34:00 | IMG_0121.AVI | Mammal | Sus | scrofa | Sus scrofa | Least Concern | Least Concern | No | 1 |
| CT06 | 20/4/21 | 4/18/2021 9:35 | 4/18/2021 | 9:35:26 | IMG_0122.AVI | Mammal | Sus | scrofa | Sus scrofa | Least Concern | Least Concern | No | 1 |
| CT06 | 20/4/21 | 4/18/2021 12:17 | 4/18/2021 | 12:17:24 | IMG_0123.AVI | Mammal | Sus | scrofa | Sus scrofa | Least Concern | Least Concern | No | 1 |
| CT06 | 20/4/21 | 4/18/2021 13:10 | 4/18/2021 | 13:10:00 | IMG_0124.AVI | Mammal | Sus | scrofa | Sus scrofa | Least Concern | Least Concern | No | 1 |
| CT06 | 20/4/21 | 4/18/2021 15:09 | 4/18/2021 | 15:09:18 | IMG_0125.AVI | Mammal | Sus | scrofa | Sus scrofa | Least Concern | Least Concern | No | 1 |
| CT06 | 20/4/21 | 4/18/2021 15:09 | 4/18/2021 | 15:09:44 | IMG_0126.AVI | Mammal | Sus | scrofa | Sus scrofa | Least Concern | Least Concern | No | 1 |
| CT06 | 20/4/21 | 4/18/2021 15:39 | 4/18/2021 | 15:39:22 | IMG_0127.AVI | Mammal | Sus | scrofa | Sus scrofa | Least Concern | Least Concern | No | 1 |
| CT06 | 20/4/21 | 4/18/2021 15:39 | 4/18/2021 | 15:39:42 | IMG_0128.AVI | Mammal | Sus | scrofa | Sus scrofa | Least Concern | Least Concern | No | 1 |
| CT06 | 20/4/21 | 4/18/2021 16:56 | 4/18/2021 | 16:56:06 | IMG_0129.AVI | Mammal | Sus | scrofa | Sus scrofa | Least Concern | Least Concern | No | 1 |
| CT06 | 20/4/21 | 4/18/2021 17:02 | 4/18/2021 | 17:02:46 | IMG_0130.AVI | Mammal | Sus | scrofa | Sus scrofa | Least Concern | Least Concern | No | 1 |
| CT06 | 20/4/21 | 4/20/2021 6:58 | 4/19/2021 | 6:58:02 | IMG_0134.AVI | Mammal | Sus | scrofa | Sus scrofa | Least Concern | Least Concern | No | 1 |
| CT06 | 20/4/21 | 4/19/2021 9:18 | 4/19/2021 | 9:18:00 | IMG_0132.AVI | Mammal | Sus | scrofa | Sus scrofa | Least Concern | Least Concern | No | 1 |
| CT06 | 20/4/21 | 4/19/2021 9:24 | 4/19/2021 | 9:24:04 | IMG_0133.AVI | Mammal | Sus | scrofa | Sus scrofa | Least Concern | Least Concern | No | 1 |
| CT06 | 20/4/21 | 4/20/2021 11:10 | 4/20/2021 | 11:10:28 | IMG_0135.AVI | Mammal | Sus | scrofa | Sus scrofa | Least Concern | Least Concern | No | 1 |
| CT07 | 20/4/21 | 3/31/2021 7:21 | 3/30/2021 | 7:21:14 | IMG_0018.AVI | Mammal | Sus | scrofa | Sus scrofa | Least Concern | Least Concern | No | 1 |
| CT07 | 20/4/21 | 3/31/2021 7:21 | 3/30/2021 | 7:21:36 | IMG_0019.AVI | Mammal | Sus | scrofa | Sus scrofa | Least Concern | Least Concern | No | 1 |

| Station | Sampling Date | FileModifyDate | Date | Time | FileName | Taxon | Genus | Species | ScientificName | GlobalStatus | NationalStatus | CS | Quantity |
|---|---|---|---|---|---|---|---|---|---|---|---|---|---|
| CT07 | 20/4/21 | 3/31/2021 7:21 | 3/30/2021 | 7:21:58 | IMG_0020.AVI | Mammal | Sus | scrofa | Sus scrofa | Least Concern | Least Concern | No | 1 |
| CT07 | 20/4/21 | 3/30/2021 19:28 | 3/30/2021 | 19:28:44 | IMG_0003.AVI | Mammal | Sus | scrofa | Sus scrofa | Least Concern | Least Concern | No | 1 |
| CT07 | 20/4/21 | 3/30/2021 19:29 | 3/30/2021 | 19:29:26 | IMG_0004.AVI | Mammal | Sus | scrofa | Sus scrofa | Least Concern | Least Concern | No | 1 |
| CT07 | 20/4/21 | 3/30/2021 19:29 | 3/30/2021 | 19:29:46 | IMG_0005.AVI | Mammal | Sus | scrofa | Sus scrofa | Least Concern | Least Concern | No | 1 |
| CT07 | 20/4/21 | 3/30/2021 19:30 | 3/30/2021 | 19:30:22 | IMG_0006.AVI | Mammal | Sus | scrofa | Sus scrofa | Least Concern | Least Concern | No | 1 |
| CT07 | 20/4/21 | 3/30/2021 19:41 | 3/30/2021 | 19:41:04 | IMG_0007.AVI | Mammal | Sus | scrofa | Sus scrofa | Least Concern | Least Concern | No | 1 |
| CT07 | 20/4/21 | 3/30/2021 19:41 | 3/30/2021 | 19:41:26 | IMG_0008.AVI | Mammal | Sus | scrofa | Sus scrofa | Least Concern | Least Concern | No | 1 |
| CT07 | 20/4/21 | 3/30/2021 19:41 | 3/30/2021 | 19:41:54 | IMG_0009.AVI | Mammal | Sus | scrofa | Sus scrofa | Least Concern | Least Concern | No | 1 |
| CT07 | 20/4/21 | 3/30/2021 19:42 | 3/30/2021 | 19:42:20 | IMG_0010.AVI | Mammal | Sus | scrofa | Sus scrofa | Least Concern | Least Concern | No | 1 |
| CT07 | 20/4/21 | 3/30/2021 19:42 | 3/30/2021 | 19:42:40 | IMG_0011.AVI | Mammal | Sus | scrofa | Sus scrofa | Least Concern | Least Concern | No | 1 |
| CT07 | 20/4/21 | 3/30/2021 19:43 | 3/30/2021 | 19:43:02 | IMG_0012.AVI | Mammal | Sus | scrofa | Sus scrofa | Least Concern | Least Concern | No | 1 |
| CT07 | 20/4/21 | 3/30/2021 19:49 | 3/30/2021 | 19:49:14 | IMG_0013.AVI | Mammal | Sus | scrofa | Sus scrofa | Least Concern | Least Concern | No | 1 |
| CT07 | 20/4/21 | 3/30/2021 19:49 | 3/30/2021 | 19:49:46 | IMG_0014.AVI | Mammal | Sus | scrofa | Sus scrofa | Least Concern | Least Concern | No | 1 |
| CT07 | 20/4/21 | 3/30/2021 19:50 | 3/30/2021 | 19:50:06 | IMG_0015.AVI | Mammal | Sus | scrofa | Sus scrofa | Least Concern | Least Concern | No | 1 |
| CT07 | 20/4/21 | 3/30/2021 19:51 | 3/30/2021 | 19:51:50 | IMG_0016.AVI | Mammal | Sus | scrofa | Sus scrofa | Least Concern | Least Concern | No | 1 |
| CT07 | 20/4/21 | 3/30/2021 19:55 | 3/30/2021 | 19:55:36 | IMG_0017.AVI | Mammal | Sus | scrofa | Sus scrofa | Least Concern | Least Concern | No | 1 |
| CT07 | 20/4/21 | 4/1/2021 6:19 | 3/31/2021 | 6:19:06 | IMG_0038.AVI | Mammal | Rattus | sp. | Rattus sp. | N.A | N.A | N.A | 1 |
| CT07 | 20/4/21 | 4/1/2021 7:53 | 3/31/2021 | 7:53:58 | IMG_0039.AVI | Bird | Gallus | gallus | Gallus gallus | Least Concern | Endangered | Yes | 1 |
| CT07 | 20/4/21 | 4/1/2021 7:55 | 3/31/2021 | 7:55:14 | IMG_0040.AVI | Bird | Gallus | gallus | Gallus gallus | Least Concern | Endangered | Yes | 1 |
| CT07 | 20/4/21 | 3/31/2021 9:03 | 3/31/2021 | 9:03:42 | IMG_0021.AVI | Mammal | Sus | scrofa | Sus scrofa | Least Concern | Least Concern | No | 1 |
| CT07 | 20/4/21 | 3/31/2021 9:05 | 3/31/2021 | 9:05:32 | IMG_0022.AVI | Mammal | Sus | scrofa | Sus scrofa | Least Concern | Least Concern | No | 1 |
| CT07 | 20/4/21 | 3/31/2021 9:05 | 3/31/2021 | 9:05:54 | IMG_0023.AVI | Mammal | Sus | scrofa | Sus scrofa | Least Concern | Least Concern | No | 1 |
| CT07 | 20/4/21 | 3/31/2021 9:10 | 3/31/2021 | 9:10:04 | IMG_0024.AVI | Mammal | Sus | scrofa | Sus scrofa | Least Concern | Least Concern | No | 3 |
| CT07 | 20/4/21 | 3/31/2021 9:13 | 3/31/2021 | 9:13:50 | IMG_0025.AVI | Mammal | Sus | scrofa | Sus scrofa | Least Concern | Least Concern | No | 2 |
| CT07 | 20/4/21 | 3/31/2021 9:14 | 3/31/2021 | 9:14:10 | IMG_0026.AVI | Mammal | Sus | scrofa | Sus scrofa | Least Concern | Least Concern | No | 2 |
| CT07 | 20/4/21 | 3/31/2021 9:15 | 3/31/2021 | 9:15:00 | IMG_0027.AVI | Mammal | Sus | scrofa | Sus scrofa | Least Concern | Least Concern | No | 1 |
| CT07 | 20/4/21 | 3/31/2021 9:16 | 3/31/2021 | 9:16:08 | IMG_0028.AVI | Mammal | Sus | scrofa | Sus scrofa | Least Concern | Least Concern | No | 2 |
| CT07 | 20/4/21 | 3/31/2021 9:16 | 3/31/2021 | 9:16:42 | IMG_0029.AVI | Mammal | Sus | scrofa | Sus scrofa | Least Concern | Least Concern | No | 3 |
| CT07 | 20/4/21 | 3/31/2021 9:17 | 3/31/2021 | 9:17:04 | IMG_0030.AVI | Mammal | Sus | scrofa | Sus scrofa | Least Concern | Least Concern | No | 3 |
| CT07 | 20/4/21 | 3/31/2021 9:18 | 3/31/2021 | 9:18:36 | IMG_0031.AVI | Mammal | Sus | scrofa | Sus scrofa | Least Concern | Least Concern | No | 1 |
| CT07 | 20/4/21 | 3/31/2021 9:27 | 3/31/2021 | 9:27:52 | IMG_0032.AVI | Mammal | Sus | scrofa | Sus scrofa | Least Concern | Least Concern | No | 1 |
| CT07 | 20/4/21 | 3/31/2021 10:00 | 3/31/2021 | 10:00:54 | IMG_0033.AVI | Mammal | Sus | scrofa | Sus scrofa | Least Concern | Least Concern | No | 1 |
| CT07 | 20/4/21 | 3/31/2021 10:09 | 3/31/2021 | 10:09:22 | IMG_0034.AVI | Mammal | Sus | scrofa | Sus scrofa | Least Concern | Least Concern | No | 1 |
| CT07 | 20/4/21 | 3/31/2021 10:12 | 3/31/2021 | 10:12:42 | IMG_0035.AVI | Mammal | Sus | scrofa | Sus scrofa | Least Concern | Least Concern | No | 1 |
| CT07 | 20/4/21 | 3/31/2021 10:29 | 3/31/2021 | 10:29:42 | IMG_0036.AVI | Mammal | Sus | scrofa | Sus scrofa | Least Concern | Least Concern | No | 1 |
| CT07 | 20/4/21 | 4/2/2021 7:13 | 4/1/2021 | 7:13:12 | IMG_0064.AVI | Bird | Gallus | gallus | Gallus gallus | Least Concern | Endangered | Yes | 1 |
| CT07 | 20/4/21 | 4/2/2021 7:13 | 4/1/2021 | 7:13:44 | IMG_0065.AVI | Bird | Gallus | gallus | Gallus gallus | Least Concern | Endangered | Yes | 1 |
| CT07 | 20/4/21 | 4/2/2021 7:14 | 4/1/2021 | 7:14:06 | IMG_0066.AVI | Bird | Gallus | gallus | Gallus gallus | Least Concern | Endangered | Yes | 1 |
| CT07 | 20/4/21 | 4/2/2021 7:16 | 4/1/2021 | 7:16:56 | IMG_0067.AVI | Bird | Gallus | gallus | Gallus gallus | Least Concern | Endangered | Yes | 1 |
| CT07 | 20/4/21 | 4/2/2021 7:19 | 4/1/2021 | 7:19:14 | IMG_0068.AVI | Mammal | Sus | scrofa | Sus scrofa | Least Concern | Least Concern | No | 3 |
| CT07 | 20/4/21 | 4/2/2021 7:19 | 4/1/2021 | 7:19:42 | IMG_0069.AVI | Mammal | Sus | scrofa | Sus scrofa | Least Concern | Least Concern | No | 3 |
| CT07 | 20/4/21 | 4/2/2021 7:21 | 4/1/2021 | 7:21:36 | IMG_0070.AVI | Mammal | Sus | scrofa | Sus scrofa | Least Concern | Least Concern | No | 3 |
| CT07 | 20/4/21 | 4/2/2021 7:21 | 4/1/2021 | 7:21:58 | IMG_0071.AVI | Mammal | Sus | scrofa | Sus scrofa | Least Concern | Least Concern | No | 3 |
| CT07 | 20/4/21 | 4/2/2021 7:23 | 4/1/2021 | 7:23:28 | IMG_0072.AVI | Mammal | Sus | scrofa | Sus scrofa | Least Concern | Least Concern | No | 3 |
| CT07 | 20/4/21 | 4/2/2021 7:24 | 4/1/2021 | 7:24:20 | IMG_0073.AVI | Mammal | Sus | scrofa | Sus scrofa | Least Concern | Least Concern | No | 2 |
| CT07 | 20/4/21 | 4/2/2021 7:28 | 4/1/2021 | 7:28:58 | IMG_0074.AVI | Mammal | Sus | scrofa | Sus scrofa | Least Concern | Least Concern | No | 3 |
| CT07 | 20/4/21 | 4/2/2021 7:29 | 4/1/2021 | 7:29:20 | IMG_0075.AVI | Mammal | Sus | scrofa | Sus scrofa | Least Concern | Least Concern | No | 3 |
| CT07 | 20/4/21 | 4/2/2021 7:30 | 4/1/2021 | 7:30:06 | IMG_0076.AVI | Mammal | Sus | scrofa | Sus scrofa | Least Concern | Least Concern | No | 2 |
| CT07 | 20/4/21 | 4/2/2021 7:30 | 4/1/2021 | 7:30:38 | IMG_0077.AVI | Mammal | Sus | scrofa | Sus scrofa | Least Concern | Least Concern | No | 2 |
| CT07 | 20/4/21 | 4/2/2021 7:31 | 4/1/2021 | 7:31:30 | IMG_0078.AVI | Mammal | Sus | scrofa | Sus scrofa | Least Concern | Least Concern | No | 3 |
| CT07 | 20/4/21 | 4/2/2021 7:31 | 4/1/2021 | 7:31:54 | IMG_0079.AVI | Mammal | Sus | scrofa | Sus scrofa | Least Concern | Least Concern | No | 3 |
| CT07 | 20/4/21 | 4/2/2021 7:32 | 4/1/2021 | 7:32:26 | IMG_0080.AVI | Mammal | Sus | scrofa | Sus scrofa | Least Concern | Least Concern | No | 4 |
| CT07 | 20/4/21 | 4/2/2021 7:32 | 4/1/2021 | 7:32:46 | IMG_0081.AVI | Mammal | Sus | scrofa | Sus scrofa | Least Concern | Least Concern | No | 4 |
| CT07 | 20/4/21 | 4/2/2021 7:33 | 4/1/2021 | 7:33:20 | IMG_0082.AVI | Mammal | Sus | scrofa | Sus scrofa | Least Concern | Least Concern | No | 3 |
| CT07 | 20/4/21 | 4/2/2021 7:33 | 4/1/2021 | 7:33:46 | IMG_0083.AVI | Mammal | Sus | scrofa | Sus scrofa | Least Concern | Least Concern | No | 4 |
| CT07 | 20/4/21 | 4/2/2021 7:35 | 4/1/2021 | 7:35:06 | IMG_0084.AVI | Mammal | Sus | scrofa | Sus scrofa | Least Concern | Least Concern | No | 3 |
| CT07 | 20/4/21 | 4/2/2021 7:35 | 4/1/2021 | 7:35:28 | IMG_0085.AVI | Mammal | Sus | scrofa | Sus scrofa | Least Concern | Least Concern | No | 2 |
| CT07 | 20/4/21 | 4/2/2021 7:35 | 4/1/2021 | 7:35:56 | IMG_0086.AVI | Mammal | Sus | scrofa | Sus scrofa | Least Concern | Least Concern | No | 2 |
| CT07 | 20/4/21 | 4/2/2021 7:36 | 4/1/2021 | 7:36:16 | IMG_0087.AVI | Mammal | Sus | scrofa | Sus scrofa | Least Concern | Least Concern | No | 3 |
| CT07 | 20/4/21 | 4/2/2021 7:36 | 4/1/2021 | 7:36:16 | IMG_0087.AVI | Bird | Gallus | gallus | Gallus gallus | Least Concern | Endangered | Yes | 1 |
| CT07 | 20/4/21 | 4/2/2021 7:36 | 4/1/2021 | 7:36:38 | IMG_0088.AVI | Mammal | Sus | scrofa | Sus scrofa | Least Concern | Least Concern | No | 3 |
| CT07 | 20/4/21 | 4/2/2021 7:37 | 4/1/2021 | 7:37:06 | IMG_0089.AVI | Mammal | Sus | scrofa | Sus scrofa | Least Concern | Least Concern | No | 3 |
| CT07 | 20/4/21 | 4/2/2021 7:37 | 4/1/2021 | 7:37:28 | IMG_0090.AVI | Mammal | Sus | scrofa | Sus scrofa | Least Concern | Least Concern | No | 3 |
| CT07 | 20/4/21 | 4/2/2021 7:38 | 4/1/2021 | 7:38:46 | IMG_0091.AVI | Mammal | Sus | scrofa | Sus scrofa | Least Concern | Least Concern | No | 1 |
| CT07 | 20/4/21 | 4/2/2021 7:38 | 4/1/2021 | 7:38:46 | IMG_0091.AVI | Bird | Gallus | gallus | Gallus gallus | Least Concern | Endangered | Yes | 1 |
| CT07 | 20/4/21 | 4/2/2021 7:39 | 4/1/2021 | 7:39:06 | IMG_0092.AVI | Mammal | Sus | scrofa | Sus scrofa | Least Concern | Least Concern | No | 3 |
| CT07 | 20/4/21 | 4/2/2021 7:39 | 4/1/2021 | 7:39:06 | IMG_0092.AVI | Bird | Gallus | gallus | Gallus gallus | Least Concern | Endangered | Yes | 1 |
| CT07 | 20/4/21 | 4/2/2021 7:39 | 4/1/2021 | 7:39:28 | IMG_0093.AVI | Mammal | Sus | scrofa | Sus scrofa | Least Concern | Least Concern | No | 2 |
| CT07 | 20/4/21 | 4/2/2021 7:39 | 4/1/2021 | 7:39:28 | IMG_0093.AVI | Bird | Gallus | gallus | Gallus gallus | Least Concern | Endangered | Yes | 1 |
| CT07 | 20/4/21 | 4/2/2021 7:39 | 4/1/2021 | 7:39:52 | IMG_0094.AVI | Mammal | Sus | scrofa | Sus scrofa | Least Concern | Least Concern | No | 2 |
| CT07 | 20/4/21 | 4/2/2021 7:39 | 4/1/2021 | 7:39:52 | IMG_0094.AVI | Bird | Gallus | gallus | Gallus gallus | Least Concern | Endangered | Yes | 1 |
| CT07 | 20/4/21 | 4/2/2021 7:40 | 4/1/2021 | 7:40:18 | IMG_0095.AVI | Mammal | Sus | scrofa | Sus scrofa | Least Concern | Least Concern | No | 2 |
| CT07 | 20/4/21 | 4/2/2021 7:40 | 4/1/2021 | 7:40:40 | IMG_0096.AVI | Mammal | Sus | scrofa | Sus scrofa | Least Concern | Least Concern | No | 3 |
| CT07 | 20/4/21 | 4/2/2021 7:41 | 4/1/2021 | 7:41:18 | IMG_0097.AVI | Mammal | Sus | scrofa | Sus scrofa | Least Concern | Least Concern | No | 4 |
| CT07 | 20/4/21 | 4/2/2021 7:41 | 4/1/2021 | 7:41:38 | IMG_0098.AVI | Mammal | Sus | scrofa | Sus scrofa | Least Concern | Least Concern | No | 4 |
| CT07 | 20/4/21 | 4/2/2021 7:42 | 4/1/2021 | 7:42:54 | IMG_0099.AVI | Mammal | Sus | scrofa | Sus scrofa | Least Concern | Least Concern | No | 1 |
| CT07 | 20/4/21 | 4/2/2021 7:43 | 4/1/2021 | 7:43:42 | IMG_0100.AVI | Mammal | Sus | scrofa | Sus scrofa | Least Concern | Least Concern | No | 4 |
| CT07 | 20/4/21 | 4/2/2021 7:44 | 4/1/2021 | 7:44:02 | IMG_0101.AVI | Mammal | Sus | scrofa | Sus scrofa | Least Concern | Least Concern | No | 3 |
| CT07 | 20/4/21 | 4/2/2021 7:44 | 4/1/2021 | 7:44:22 | IMG_0102.AVI | Mammal | Sus | scrofa | Sus scrofa | Least Concern | Least Concern | No | 2 |
| CT07 | 20/4/21 | 4/2/2021 7:44 | 4/1/2021 | 7:44:42 | IMG_0103.AVI | Mammal | Sus | scrofa | Sus scrofa | Least Concern | Least Concern | No | 2 |
| CT07 | 20/4/21 | 4/2/2021 7:50 | 4/1/2021 | 7:50:58 | IMG_0104.AVI | Mammal | Sus | scrofa | Sus scrofa | Least Concern | Least Concern | No | 4 |
| CT07 | 20/4/21 | 4/2/2021 7:53 | 4/1/2021 | 7:53:12 | IMG_0105.AVI | Mammal | Sus | scrofa | Sus scrofa | Least Concern | Least Concern | No | 2 |
| CT07 | 20/4/21 | 4/2/2021 7:53 | 4/1/2021 | 7:53:40 | IMG_0106.AVI | Mammal | Sus | scrofa | Sus scrofa | Least Concern | Least Concern | No | 4 |
| CT07 | 20/4/21 | 4/2/2021 7:54 | 4/1/2021 | 7:54:04 | IMG_0107.AVI | Mammal | Sus | scrofa | Sus scrofa | Least Concern | Least Concern | No | 4 |
| CT07 | 20/4/21 | 4/2/2021 7:55 | 4/1/2021 | 7:55:36 | IMG_0108.AVI | Mammal | Sus | scrofa | Sus scrofa | Least Concern | Least Concern | No | 4 |
| CT07 | 20/4/21 | 4/2/2021 7:56 | 4/1/2021 | 7:56:34 | IMG_0109.AVI | Mammal | Sus | scrofa | Sus scrofa | Least Concern | Least Concern | No | 3 |
| CT07 | 20/4/21 | 4/2/2021 7:57 | 4/1/2021 | 7:57:06 | IMG_0110.AVI | Mammal | Sus | scrofa | Sus scrofa | Least Concern | Least Concern | No | 3 |
| CT07 | 20/4/21 | 4/2/2021 7:57 | 4/1/2021 | 7:57:26 | IMG_0111.AVI | Mammal | Sus | scrofa | Sus scrofa | Least Concern | Least Concern | No | 4 |
| CT07 | 20/4/21 | 4/1/2021 8:52 | 4/1/2021 | 8:52:22 | IMG_0041.AVI | Mammal | Sus | scrofa | Sus scrofa | Least Concern | Least Concern | No | 4 |
| CT07 | 20/4/21 | 4/1/2021 8:52 | 4/1/2021 | 8:52:42 | IMG_0042.AVI | Mammal | Sus | scrofa | Sus scrofa | Least Concern | Least Concern | No | 2 |
| CT07 | 20/4/21 | 4/1/2021 8:53 | 4/1/2021 | 8:53:22 | IMG_0043.AVI | Mammal | Sus | scrofa | Sus scrofa | Least Concern | Least Concern | No | 3 |
| CT07 | 20/4/21 | 4/1/2021 8:53 | 4/1/2021 | 8:53:42 | IMG_0044.AVI | Mammal | Sus | scrofa | Sus scrofa | Least Concern | Least Concern | No | 2 |
| CT07 | 20/4/21 | 4/1/2021 8:54 | 4/1/2021 | 8:54:08 | IMG_0045.AVI | Mammal | Sus | scrofa | Sus scrofa | Least Concern | Least Concern | No | 3 |
| CT07 | 20/4/21 | 4/1/2021 8:56 | 4/1/2021 | 8:56:00 | IMG_0046.AVI | Mammal | Sus | scrofa | Sus scrofa | Least Concern | Least Concern | No | 2 |
| CT07 | 20/4/21 | 4/1/2021 8:56 | 4/1/2021 | 8:56:22 | IMG_0047.AVI | Mammal | Sus | scrofa | Sus scrofa | Least Concern | Least Concern | No | 2 |
| CT07 | 20/4/21 | 4/1/2021 8:56 | 4/1/2021 | 8:56:44 | IMG_0048.AVI | Mammal | Sus | scrofa | Sus scrofa | Least Concern | Least Concern | No | 2 |
| CT07 | 20/4/21 | 4/1/2021 8:57 | 4/1/2021 | 8:57:10 | IMG_0049.AVI | Mammal | Sus | scrofa | Sus scrofa | Least Concern | Least Concern | No | 2 |
| CT07 | 20/4/21 | 4/1/2021 8:57 | 4/1/2021 | 8:57:36 | IMG_0050.AVI | Mammal | Sus | scrofa | Sus scrofa | Least Concern | Least Concern | No | 3 |
| CT07 | 20/4/21 | 4/1/2021 8:57 | 4/1/2021 | 8:57:58 | IMG_0051.AVI | Mammal | Sus | scrofa | Sus scrofa | Least Concern | Least Concern | No | 3 |
| CT07 | 20/4/21 | 4/1/2021 8:58 | 4/1/2021 | 8:58:20 | IMG_0052.AVI | Mammal | Sus | scrofa | Sus scrofa | Least Concern | Least Concern | No | 3 |
| CT07 | 20/4/21 | 4/1/2021 9:00 | 4/1/2021 | 9:00:24 | IMG_0054.AVI | Mammal | Sus | scrofa | Sus scrofa | Least Concern | Least Concern | No | 1 |
| CT07 | 20/4/21 | 4/1/2021 9:00 | 4/1/2021 | 9:00:46 | IMG_0055.AVI | Mammal | Sus | scrofa | Sus scrofa | Least Concern | Least Concern | No | 1 |
| CT07 | 20/4/21 | 4/1/2021 9:01 | 4/1/2021 | 9:01:20 | IMG_0056.AVI | Mammal | Sus | scrofa | Sus scrofa | Least Concern | Least Concern | No | 1 |
| CT07 | 20/4/21 | 4/1/2021 9:40 | 4/1/2021 | 9:40:24 | IMG_0057.AVI | Mammal | Sus | scrofa | Sus scrofa | Least Concern | Least Concern | No | 2 |
| CT07 | 20/4/21 | 4/1/2021 9:52 | 4/1/2021 | 9:52:48 | IMG_0058.AVI | Mammal | Sus | scrofa | Sus scrofa | Least Concern | Least Concern | No | 2 |
| CT07 | 20/4/21 | 4/1/2021 9:59 | 4/1/2021 | 9:59:40 | IMG_0059.AVI | Mammal | Sus | scrofa | Sus scrofa | Least Concern | Least Concern | No | 1 |
| CT07 | 20/4/21 | 4/1/2021 14:03 | 4/1/2021 | 14:03:40 | IMG_0060.AVI | Mammal | Sus | scrofa | Sus scrofa | Least Concern | Least Concern | No | 1 |
| CT07 | 20/4/21 | 4/1/2021 14:04 | 4/1/2021 | 14:04:18 | IMG_0061.AVI | Mammal | Sus | scrofa | Sus scrofa | Least Concern | Least Concern | No | 1 |
| CT07 | 20/4/21 | 4/1/2021 14:04 | 4/1/2021 | 14:04:40 | IMG_0062.AVI | Mammal | Sus | scrofa | Sus scrofa | Least Concern | Least Concern | No | 1 |
| CT07 | 20/4/21 | 4/1/2021 16:16 | 4/1/2021 | 16:16:58 | IMG_0063.AVI | Bird | Gallus | gallus | Gallus gallus | Least Concern | Endangered | Yes | 1 |
| CT07 | 20/4/21 | 4/2/2021 8:02 | 4/2/2021 | 8:02:14 | IMG_0112.AVI | Mammal | Sus | scrofa | Sus scrofa | Least Concern | Least Concern | No | 1 |
| CT07 | 20/4/21 | 4/2/2021 8:02 | 4/2/2021 | 8:02:36 | IMG_0113.AVI | Mammal | Sus | scrofa | Sus scrofa | Least Concern | Least Concern | No | 1 |
| CT07 | 20/4/21 | 4/2/2021 8:03 | 4/2/2021 | 8:03:08 | IMG_0114.AVI | Mammal | Sus | scrofa | Sus scrofa | Least Concern | Least Concern | No | 1 |
| CT07 | 20/4/21 | 4/2/2021 8:03 | 4/2/2021 | 8:03:28 | IMG_0115.AVI | Mammal | Sus | scrofa | Sus scrofa | Least Concern | Least Concern | No | 1 |
| CT07 | 20/4/21 | 4/2/2021 8:05 | 4/2/2021 | 8:05:40 | IMG_0116.AVI | Mammal | Sus | scrofa | Sus scrofa | Least Concern | Least Concern | No | 2 |
| CT07 | 20/4/21 | 4/2/2021 8:06 | 4/2/2021 | 8:06:00 | IMG_0117.AVI | Mammal | Sus | scrofa | Sus scrofa | Least Concern | Least Concern | No | 2 |
| CT07 | 20/4/21 | 4/2/2021 8:07 | 4/2/2021 | 8:07:48 | IMG_0118.AVI | Mammal | Sus | scrofa | Sus scrofa | Least Concern | Least Concern | No | 2 |
| CT07 | 20/4/21 | 4/2/2021 8:08 | 4/2/2021 | 8:08:08 | IMG_0119.AVI | Mammal | Sus | scrofa | Sus scrofa | Least Concern | Least Concern | No | 1 |
| CT07 | 20/4/21 | 4/2/2021 8:09 | 4/2/2021 | 8:09:04 | IMG_0120.AVI | Mammal | Sus | scrofa | Sus scrofa | Least Concern | Least Concern | No | 2 |
| CT07 | 20/4/21 | 4/2/2021 8:10 | 4/2/2021 | 8:10:04 | IMG_0121.AVI | Mammal | Sus | scrofa | Sus scrofa | Least Concern | Least Concern | No | 2 |
| CT07 | 20/4/21 | 4/2/2021 8:11 | 4/2/2021 | 8:11:40 | IMG_0122.AVI | Mammal | Sus | scrofa | Sus scrofa | Least Concern | Least Concern | No | 2 |
| CT07 | 20/4/21 | 4/2/2021 8:12 | 4/2/2021 | 8:12:02 | IMG_0123.AVI | Mammal | Sus | scrofa | Sus scrofa | Least Concern | Least Concern | No | 1 |
| CT07 | 20/4/21 | 4/2/2021 8:13 | 4/2/2021 | 8:13:46 | IMG_0124.AVI | Mammal | Sus | scrofa | Sus scrofa | Least Concern | Least Concern | No | 1 |
| CT07 | 20/4/21 | 4/2/2021 8:16 | 4/2/2021 | 8:16:12 | IMG_0125.AVI | Mammal | Sus | scrofa | Sus scrofa | Least Concern | Least Concern | No | 2 |
| CT07 | 20/4/21 | 4/2/2021 8:16 | 4/2/2021 | 8:16:32 | IMG_0126.AVI | Mammal | Sus | scrofa | Sus scrofa | Least Concern | Least Concern | No | 2 |
| CT07 | 20/4/21 | 4/2/2021 8:19 | 4/2/2021 | 8:19:16 | IMG_0127.AVI | Mammal | Sus | scrofa | Sus scrofa | Least Concern | Least Concern | No | 1 |
| CT07 | 20/4/21 | 4/2/2021 8:21 | 4/2/2021 | 8:21:32 | IMG_0128.AVI | Mammal | Sus | scrofa | Sus scrofa | Least Concern | Least Concern | No | 1 |
| CT07 | 20/4/21 | 4/2/2021 8:21 | 4/2/2021 | 8:21:52 | IMG_0129.AVI | Mammal | Sus | scrofa | Sus scrofa | Least Concern | Least Concern | No | 1 |
| CT07 | 20/4/21 | 4/2/2021 8:24 | 4/2/2021 | 8:24:02 | IMG_0130.AVI | Mammal | Sus | scrofa | Sus scrofa | Least Concern | Least Concern | No | 3 |
| CT07 | 20/4/21 | 4/2/2021 8:28 | 4/2/2021 | 8:28:06 | IMG_0131.AVI | Mammal | Sus | scrofa | Sus scrofa | Least Concern | Least Concern | No | 1 |
| CT07 | 20/4/21 | 4/2/2021 9:22 | 4/2/2021 | 9:22:08 | IMG_0132.AVI | Mammal | Sus | scrofa | Sus scrofa | Least Concern | Least Concern | No | 1 |
| CT07 | 20/4/21 | 4/2/2021 9:26 | 4/2/2021 | 9:26:02 | IMG_0133.AVI | Mammal | Sus | scrofa | Sus scrofa | Least Concern | Least Concern | No | 1 |
| CT07 | 20/4/21 | 4/2/2021 9:48 | 4/2/2021 | 9:48:18 | IMG_0134.AVI | Mammal | Sus | scrofa | Sus scrofa | Least Concern | Least Concern | No | 1 |
| CT07 | 20/4/21 | 4/4/2021 5:51 | 4/3/2021 | 5:51:10 | IMG_0155.AVI | Mammal | Rattus | sp. | Rattus sp. | N.A | N.A | N.A | 1 |
| CT07 | 20/4/21 | 4/3/2021 8:46 | 4/3/2021 | 8:46:50 | IMG_0136.AVI | Bird | Gallus | gallus | Gallus gallus | Least Concern | Endangered | Yes | 1 |
| CT07 | 20/4/21 | 4/3/2021 9:38 | 4/3/2021 | 9:38:46 | IMG_0137.AVI | Mammal | Sus | scrofa | Sus scrofa | Least Concern | Least Concern | No | 2 |
| CT07 | 20/4/21 | 4/3/2021 9:39 | 4/3/2021 | 9:39:42 | IMG_0138.AVI | Mammal | Sus | scrofa | Sus scrofa | Least Concern | Least Concern | No | 2 |
| CT07 | 20/4/21 | 4/3/2021 9:40 | 4/3/2021 | 9:40:18 | IMG_0139.AVI | Mammal | Sus | scrofa | Sus scrofa | Least Concern | Least Concern | No | 2 |
| CT07 | 20/4/21 | 4/3/2021 9:40 | 4/3/2021 | 9:40:40 | IMG_0140.AVI | Mammal | Sus | scrofa | Sus scrofa | Least Concern | Least Concern | No | 2 |
| CT07 | 20/4/21 | 4/3/2021 9:41 | 4/3/2021 | 9:41:02 | IMG_0141.AVI | Mammal | Sus | scrofa | Sus scrofa | Least Concern | Least Concern | No | 1 |
| CT07 | 20/4/21 | 4/3/2021 9:42 | 4/3/2021 | 9:42:08 | IMG_0142.AVI | Mammal | Sus | scrofa | Sus scrofa | Least Concern | Least Concern | No | 3 |
| CT07 | 20/4/21 | 4/3/2021 9:42 | 4/3/2021 | 9:42:32 | IMG_0143.AVI | Mammal | Sus | scrofa | Sus scrofa | Least Concern | Least Concern | No | 2 |

| Station | Sampling Date | FileModifyDate | Date | Time | FileName | Taxon | Genus | Species | ScientificName | GlobalStatus | NationalStatus | CS | Quantity |
|---|---|---|---|---|---|---|---|---|---|---|---|---|---|
| CT07 | 20/4/21 | 4/3/2021 9:42 | 4/3/2021 | 9:42:56 | IMG_0144.AVI | Mammal | Sus | scrofa | Sus scrofa | Least Concern | Least Concern | No | 3 |
| CT07 | 20/4/21 | 4/3/2021 9:43 | 4/3/2021 | 9:43:18 | IMG_0145.AVI | Mammal | Sus | scrofa | Sus scrofa | Least Concern | Least Concern | No | 1 |
| CT07 | 20/4/21 | 4/3/2021 9:45 | 4/3/2021 | 9:45:04 | IMG_0146.AVI | Mammal | Sus | scrofa | Sus scrofa | Least Concern | Least Concern | No | 2 |
| CT07 | 20/4/21 | 4/3/2021 9:46 | 4/3/2021 | 9:46:56 | IMG_0147.AVI | Mammal | Sus | scrofa | Sus scrofa | Least Concern | Least Concern | No | 1 |
| CT07 | 20/4/21 | 4/3/2021 9:47 | 4/3/2021 | 9:47:16 | IMG_0148.AVI | Mammal | Sus | scrofa | Sus scrofa | Least Concern | Least Concern | No | 2 |
| CT07 | 20/4/21 | 4/3/2021 9:47 | 4/3/2021 | 9:47:38 | IMG_0149.AVI | Mammal | Sus | scrofa | Sus scrofa | Least Concern | Least Concern | No | 4 |
| CT07 | 20/4/21 | 4/3/2021 9:48 | 4/3/2021 | 9:48:02 | IMG_0150.AVI | Mammal | Sus | scrofa | Sus scrofa | Least Concern | Least Concern | No | 2 |
| CT07 | 20/4/21 | 4/3/2021 9:48 | 4/3/2021 | 9:48:24 | IMG_0151.AVI | Mammal | Sus | scrofa | Sus scrofa | Least Concern | Least Concern | No | 2 |
| CT07 | 20/4/21 | 4/3/2021 9:56 | 4/3/2021 | 9:56:00 | IMG_0152.AVI | Bird | Acridotheres | javanicus | Acridotheres javanicus | Least Concern | Not Assessed | No | 1 |
| CT07 | 20/4/21 | 4/3/2021 9:59 | 4/3/2021 | 9:59:12 | IMG_0153.AVI | Bird | Chalcophaps | indica | Chalcophaps indica | Least Concern | Not Assessed | No | 1 |
| CT07 | 20/4/21 | 4/3/2021 22:41 | 4/3/2021 | 22:41:24 | IMG_0154.AVI | Mammal | Rattus | sp. | Rattus sp. | N.A | N.A | N.A | 1 |
| CT07 | 20/4/21 | 4/5/2021 3:54 | 4/4/2021 | 3:54:10 | IMG_0176.AVI | Mammal | Rattus | sp. | Rattus sp. | N.A | N.A | N.A | 1 |
| CT07 | 20/4/21 | 4/4/2021 8:32 | 4/4/2021 | 8:32:00 | IMG_0157.AVI | Mammal | Sus | scrofa | Sus scrofa | Least Concern | Least Concern | No | 1 |
| CT07 | 20/4/21 | 4/4/2021 8:32 | 4/4/2021 | 8:32:24 | IMG_0158.AVI | Mammal | Sus | scrofa | Sus scrofa | Least Concern | Least Concern | No | 1 |
| CT07 | 20/4/21 | 4/4/2021 8:32 | 4/4/2021 | 8:32:50 | IMG_0159.AVI | Mammal | Sus | scrofa | Sus scrofa | Least Concern | Least Concern | No | 1 |
| CT07 | 20/4/21 | 4/4/2021 8:33 | 4/4/2021 | 8:33:40 | IMG_0160.AVI | Mammal | Sus | scrofa | Sus scrofa | Least Concern | Least Concern | No | 1 |
| CT07 | 20/4/21 | 4/4/2021 8:34 | 4/4/2021 | 8:34:58 | IMG_0161.AVI | Mammal | Sus | scrofa | Sus scrofa | Least Concern | Least Concern | No | 1 |
| CT07 | 20/4/21 | 4/4/2021 8:51 | 4/4/2021 | 8:51:48 | IMG_0162.AVI | Mammal | Sus | scrofa | Sus scrofa | Least Concern | Least Concern | No | 1 |
| CT07 | 20/4/21 | 4/4/2021 9:01 | 4/4/2021 | 9:01:28 | IMG_0163.AVI | Mammal | Sus | scrofa | Sus scrofa | Least Concern | Least Concern | No | 1 |
| CT07 | 20/4/21 | 4/4/2021 9:15 | 4/4/2021 | 9:15:10 | IMG_0164.AVI | Mammal | Sus | scrofa | Sus scrofa | Least Concern | Least Concern | No | 1 |
| CT07 | 20/4/21 | 4/4/2021 9:45 | 4/4/2021 | 9:45:30 | IMG_0165.AVI | Mammal | Sus | scrofa | Sus scrofa | Least Concern | Least Concern | No | 2 |
| CT07 | 20/4/21 | 4/4/2021 14:34 | 4/4/2021 | 14:34:44 | IMG_0166.AVI | Mammal | Sus | scrofa | Sus scrofa | Least Concern | Least Concern | No | 1 |
| CT07 | 20/4/21 | 4/4/2021 14:35 | 4/4/2021 | 14:35:06 | IMG_0167.AVI | Mammal | Sus | scrofa | Sus scrofa | Least Concern | Least Concern | No | 1 |
| CT07 | 20/4/21 | 4/4/2021 14:44 | 4/4/2021 | 14:44:32 | IMG_0168.AVI | Mammal | Sus | scrofa | Sus scrofa | Least Concern | Least Concern | No | 1 |
| CT07 | 20/4/21 | 4/4/2021 19:13 | 4/4/2021 | 19:13:54 | IMG_0169.AVI | Bird | Rallina | fasciata | Rallina fasciata | Least Concern | Vulnerable | Yes | 1 |
| CT07 | 20/4/21 | 4/4/2021 19:58 | 4/4/2021 | 19:58:56 | IMG_0170.AVI | Mammal | Sus | scrofa | Sus scrofa | Least Concern | Least Concern | No | 1 |
| CT07 | 20/4/21 | 4/4/2021 19:59 | 4/4/2021 | 19:59:18 | IMG_0171.AVI | Mammal | Sus | scrofa | Sus scrofa | Least Concern | Least Concern | No | 1 |
| CT07 | 20/4/21 | 4/4/2021 19:59 | 4/4/2021 | 19:59:46 | IMG_0172.AVI | Mammal | Sus | scrofa | Sus scrofa | Least Concern | Least Concern | No | 1 |
| CT07 | 20/4/21 | 4/4/2021 20:00 | 4/4/2021 | 20:00:08 | IMG_0173.AVI | Mammal | Sus | scrofa | Sus scrofa | Least Concern | Least Concern | No | 1 |
| CT07 | 20/4/21 | 4/4/2021 20:00 | 4/4/2021 | 20:00:30 | IMG_0174.AVI | Mammal | Sus | scrofa | Sus scrofa | Least Concern | Least Concern | No | 1 |
| CT07 | 20/4/21 | 4/4/2021 20:02 | 4/4/2021 | 20:02:34 | IMG_0175.AVI | Mammal | Sus | scrofa | Sus scrofa | Least Concern | Least Concern | No | 1 |
| CT07 | 20/4/21 | 4/6/2021 6:13 | 4/5/2021 | 6:13:58 | IMG_0186.AVI | N.A | Unidentified | sp. | Unidentified sp. | N.A | N.A | N.A | 1 |
| CT07 | 20/4/21 | 4/6/2021 6:13 | 4/5/2021 | 6:13:58 | IMG_0186.AVI | Mammal | Rattus | sp. | Rattus sp. | N.A | N.A | N.A | 1 |
| CT07 | 20/4/21 | 4/6/2021 6:17 | 4/5/2021 | 6:17:40 | IMG_0187.AVI | Mammal | Rattus | sp. | Rattus sp. | N.A | N.A | N.A | 1 |
| CT07 | 20/4/21 | 4/5/2021 9:25 | 4/5/2021 | 9:25:00 | IMG_0177.AVI | Bird | Chalcophaps | indica | Chalcophaps indica | Least Concern | Not Assessed | No | 1 |
| CT07 | 20/4/21 | 4/5/2021 9:28 | 4/5/2021 | 9:28:42 | IMG_0178.AVI | Bird | Chalcophaps | indica | Chalcophaps indica | Least Concern | Not Assessed | No | 1 |
| CT07 | 20/4/21 | 4/5/2021 9:29 | 4/5/2021 | 9:29:18 | IMG_0179.AVI | Bird | Chalcophaps | indica | Chalcophaps indica | Least Concern | Not Assessed | No | 1 |
| CT07 | 20/4/21 | 4/5/2021 9:37 | 4/5/2021 | 9:37:56 | IMG_0180.AVI | Mammal | Sus | scrofa | Sus scrofa | Least Concern | Least Concern | No | 1 |
| CT07 | 20/4/21 | 4/5/2021 9:43 | 4/5/2021 | 9:43:48 | IMG_0181.AVI | Mammal | Sus | scrofa | Sus scrofa | Least Concern | Least Concern | No | 3 |
| CT07 | 20/4/21 | 4/5/2021 9:45 | 4/5/2021 | 9:45:58 | IMG_0182.AVI | Mammal | Sus | scrofa | Sus scrofa | Least Concern | Least Concern | No | 2 |
| CT07 | 20/4/21 | 4/5/2021 9:46 | 4/5/2021 | 9:46:52 | IMG_0183.AVI | Mammal | Sus | scrofa | Sus scrofa | Least Concern | Least Concern | No | 2 |
| CT07 | 20/4/21 | 4/5/2021 9:47 | 4/5/2021 | 9:47:20 | IMG_0184.AVI | Mammal | Sus | scrofa | Sus scrofa | Least Concern | Least Concern | No | 2 |
| CT07 | 20/4/21 | 4/5/2021 10:00 | 4/5/2021 | 10:00:04 | IMG_0185.AVI | Mammal | Sus | scrofa | Sus scrofa | Least Concern | Least Concern | No | 1 |
| CT07 | 20/4/21 | 4/6/2021 8:14 | 4/6/2021 | 8:14:26 | IMG_0188.AVI | Mammal | Sus | scrofa | Sus scrofa | Least Concern | Least Concern | No | 2 |
| CT07 | 20/4/21 | 4/6/2021 8:15 | 4/6/2021 | 8:15:06 | IMG_0189.AVI | Mammal | Sus | scrofa | Sus scrofa | Least Concern | Least Concern | No | 3 |
| CT07 | 20/4/21 | 4/6/2021 8:15 | 4/6/2021 | 8:15:26 | IMG_0190.AVI | Mammal | Sus | scrofa | Sus scrofa | Least Concern | Least Concern | No | 3 |
| CT07 | 20/4/21 | 4/6/2021 8:15 | 4/6/2021 | 8:15:58 | IMG_0191.AVI | Mammal | Sus | scrofa | Sus scrofa | Least Concern | Least Concern | No | 3 |
| CT07 | 20/4/21 | 4/6/2021 8:16 | 4/6/2021 | 8:16:42 | IMG_0192.AVI | Mammal | Sus | scrofa | Sus scrofa | Least Concern | Least Concern | No | 2 |
| CT07 | 20/4/21 | 4/6/2021 8:38 | 4/6/2021 | 8:38:22 | IMG_0193.AVI | Mammal | Sus | scrofa | Sus scrofa | Least Concern | Least Concern | No | 2 |
| CT07 | 20/4/21 | 4/6/2021 8:41 | 4/6/2021 | 8:41:00 | IMG_0194.AVI | Mammal | Sus | scrofa | Sus scrofa | Least Concern | Least Concern | No | 2 |
| CT07 | 20/4/21 | 4/6/2021 8:41 | 4/6/2021 | 8:41:20 | IMG_0195.AVI | Mammal | Sus | scrofa | Sus scrofa | Least Concern | Least Concern | No | 3 |
| CT07 | 20/4/21 | 4/6/2021 8:46 | 4/6/2021 | 8:46:48 | IMG_0196.AVI | Mammal | Sus | scrofa | Sus scrofa | Least Concern | Least Concern | No | 3 |
| CT07 | 20/4/21 | 4/6/2021 9:37 | 4/6/2021 | 9:37:56 | IMG_0197.AVI | Mammal | Sus | scrofa | Sus scrofa | Least Concern | Least Concern | No | 1 |
| CT07 | 20/4/21 | 4/6/2021 16:35 | 4/6/2021 | 16:35:20 | IMG_0198.AVI | Mammal | Sus | scrofa | Sus scrofa | Least Concern | Least Concern | No | 1 |
| CT07 | 20/4/21 | 4/6/2021 16:35 | 4/6/2021 | 16:35:46 | IMG_0199.AVI | Mammal | Sus | scrofa | Sus scrofa | Least Concern | Least Concern | No | 1 |
| CT07 | 20/4/21 | 4/6/2021 16:36 | 4/6/2021 | 16:36:30 | IMG_0200.AVI | Mammal | Sus | scrofa | Sus scrofa | Least Concern | Least Concern | No | 1 |
| CT07 | 20/4/21 | 4/6/2021 16:39 | 4/6/2021 | 16:39:18 | IMG_0201.AVI | Mammal | Sus | scrofa | Sus scrofa | Least Concern | Least Concern | No | 1 |
| CT07 | 20/4/21 | 4/6/2021 16:39 | 4/6/2021 | 16:39:50 | IMG_0202.AVI | Mammal | Sus | scrofa | Sus scrofa | Least Concern | Least Concern | No | 1 |
| CT07 | 20/4/21 | 4/6/2021 16:40 | 4/6/2021 | 16:40:14 | IMG_0203.AVI | Mammal | Sus | scrofa | Sus scrofa | Least Concern | Least Concern | No | 1 |
| CT07 | 20/4/21 | 4/6/2021 23:00 | 4/6/2021 | 23:00:20 | IMG_0204.AVI | Mammal | Rattus | sp. | Rattus sp. | N.A | N.A | N.A | 1 |
| CT07 | 20/4/21 | 4/7/2021 9:16 | 4/7/2021 | 9:16:34 | IMG_0205.AVI | Mammal | Sus | scrofa | Sus scrofa | Least Concern | Least Concern | No | 1 |
| CT07 | 20/4/21 | 4/7/2021 9:17 | 4/7/2021 | 9:17:30 | IMG_0206.AVI | Mammal | Sus | scrofa | Sus scrofa | Least Concern | Least Concern | No | 1 |
| CT07 | 20/4/21 | 4/7/2021 9:18 | 4/7/2021 | 9:18:02 | IMG_0207.AVI | Mammal | Sus | scrofa | Sus scrofa | Least Concern | Least Concern | No | 1 |
| CT07 | 20/4/21 | 4/7/2021 9:20 | 4/7/2021 | 9:20:24 | IMG_0208.AVI | Mammal | Sus | scrofa | Sus scrofa | Least Concern | Least Concern | No | 2 |
| CT07 | 20/4/21 | 4/7/2021 9:20 | 4/7/2021 | 9:20:44 | IMG_0209.AVI | Mammal | Sus | scrofa | Sus scrofa | Least Concern | Least Concern | No | 1 |
| CT07 | 20/4/21 | 4/7/2021 9:21 | 4/7/2021 | 9:21:12 | IMG_0210.AVI | Mammal | Sus | scrofa | Sus scrofa | Least Concern | Least Concern | No | 1 |
| CT07 | 20/4/21 | 4/7/2021 9:22 | 4/7/2021 | 9:22:14 | IMG_0211.AVI | Mammal | Sus | scrofa | Sus scrofa | Least Concern | Least Concern | No | 1 |
| CT07 | 20/4/21 | 4/7/2021 9:22 | 4/7/2021 | 9:22:36 | IMG_0212.AVI | Mammal | Sus | scrofa | Sus scrofa | Least Concern | Least Concern | No | 1 |
| CT07 | 20/4/21 | 4/7/2021 9:26 | 4/7/2021 | 9:26:28 | IMG_0213.AVI | Mammal | Sus | scrofa | Sus scrofa | Least Concern | Least Concern | No | 2 |
| CT07 | 20/4/21 | 4/7/2021 9:26 | 4/7/2021 | 9:26:50 | IMG_0214.AVI | Mammal | Sus | scrofa | Sus scrofa | Least Concern | Least Concern | No | 2 |
| CT07 | 20/4/21 | 4/7/2021 9:27 | 4/7/2021 | 9:27:12 | IMG_0215.AVI | Mammal | Sus | scrofa | Sus scrofa | Least Concern | Least Concern | No | 2 |
| CT07 | 20/4/21 | 4/7/2021 10:07 | 4/7/2021 | 10:07:30 | IMG_0216.AVI | Mammal | Sus | scrofa | Sus scrofa | Least Concern | Least Concern | No | 1 |
| CT07 | 20/4/21 | 4/7/2021 10:08 | 4/7/2021 | 10:08:10 | IMG_0217.AVI | Mammal | Sus | scrofa | Sus scrofa | Least Concern | Least Concern | No | 1 |
| CT07 | 20/4/21 | 4/7/2021 11:24 | 4/7/2021 | 11:24:14 | IMG_0218.AVI | Bird | Chalcophaps | indica | Chalcophaps indica | Least Concern | Not Assessed | No | 1 |
| CT07 | 20/4/21 | 4/7/2021 11:26 | 4/7/2021 | 11:26:28 | IMG_0219.AVI | Bird | Chalcophaps | indica | Chalcophaps indica | Least Concern | Not Assessed | No | 1 |
| CT07 | 20/4/21 | 4/7/2021 11:27 | 4/7/2021 | 11:27:00 | IMG_0220.AVI | Bird | Chalcophaps | indica | Chalcophaps indica | Least Concern | Not Assessed | No | 1 |
| CT07 | 20/4/21 | 4/7/2021 12:21 | 4/7/2021 | 12:21:40 | IMG_0221.AVI | Mammal | Sus | scrofa | Sus scrofa | Least Concern | Least Concern | No | 1 |
| CT07 | 20/4/21 | 4/7/2021 13:49 | 4/7/2021 | 13:49:06 | IMG_0222.AVI | Mammal | Sus | scrofa | Sus scrofa | Least Concern | Least Concern | No | 1 |
| CT07 | 20/4/21 | 4/7/2021 13:49 | 4/7/2021 | 13:49:28 | IMG_0223.AVI | Mammal | Sus | scrofa | Sus scrofa | Least Concern | Least Concern | No | 1 |
| CT07 | 20/4/21 | 4/7/2021 18:06 | 4/7/2021 | 18:06:56 | IMG_0227.AVI | Mammal | Tupaia | glus | Tupaia glis | N.A | N.A | N.A | 1 |
| CT07 | 20/4/21 | 4/7/2021 18:51 | 4/7/2021 | 18:51:30 | IMG_0228.AVI | Bird | Rallina | fasciata | Rallina fasciata | Least Concern | Vulnerable | Yes | 1 |
| CT07 | 20/4/21 | 4/9/2021 7:34 | 4/8/2021 | 7:34:48 | IMG_0231.AVI | Mammal | Sus | scrofa | Sus scrofa | Least Concern | Least Concern | No | 2 |
| CT07 | 20/4/21 | 4/9/2021 7:35 | 4/8/2021 | 7:35:12 | IMG_0232.AVI | Mammal | Sus | scrofa | Sus scrofa | Least Concern | Least Concern | No | 1 |
| CT07 | 20/4/21 | 4/9/2021 7:35 | 4/8/2021 | 7:35:38 | IMG_0233.AVI | Mammal | Sus | scrofa | Sus scrofa | Least Concern | Least Concern | No | 1 |
| CT07 | 20/4/21 | 4/9/2021 7:36 | 4/8/2021 | 7:36:00 | IMG_0234.AVI | Mammal | Sus | scrofa | Sus scrofa | Least Concern | Least Concern | No | 1 |
| CT07 | 20/4/21 | 4/9/2021 7:36 | 4/8/2021 | 7:36:20 | IMG_0235.AVI | Mammal | Sus | scrofa | Sus scrofa | Least Concern | Least Concern | No | 1 |
| CT07 | 20/4/21 | 4/9/2021 7:38 | 4/8/2021 | 7:38:40 | IMG_0236.AVI | Mammal | Sus | scrofa | Sus scrofa | Least Concern | Least Concern | No | 1 |
| CT07 | 20/4/21 | 4/9/2021 7:40 | 4/8/2021 | 7:40:48 | IMG_0237.AVI | Mammal | Sus | scrofa | Sus scrofa | Least Concern | Least Concern | No | 1 |
| CT07 | 20/4/21 | 4/9/2021 7:41 | 4/8/2021 | 7:41:08 | IMG_0238.AVI | Mammal | Sus | scrofa | Sus scrofa | Least Concern | Least Concern | No | 1 |
| CT07 | 20/4/21 | 4/9/2021 7:41 | 4/8/2021 | 7:41:32 | IMG_0239.AVI | Mammal | Sus | scrofa | Sus scrofa | Least Concern | Least Concern | No | 1 |
| CT07 | 20/4/21 | 4/9/2021 7:42 | 4/8/2021 | 7:42:48 | IMG_0240.AVI | Mammal | Sus | scrofa | Sus scrofa | Least Concern | Least Concern | No | 1 |
| CT07 | 20/4/21 | 4/9/2021 7:43 | 4/8/2021 | 7:43:12 | IMG_0241.AVI | Mammal | Sus | scrofa | Sus scrofa | Least Concern | Least Concern | No | 1 |
| CT07 | 20/4/21 | 4/9/2021 7:44 | 4/8/2021 | 7:44:24 | IMG_0242.AVI | Mammal | Sus | scrofa | Sus scrofa | Least Concern | Least Concern | No | 1 |
| CT07 | 20/4/21 | 4/9/2021 7:46 | 4/8/2021 | 7:46:06 | IMG_0243.AVI | Mammal | Sus | scrofa | Sus scrofa | Least Concern | Least Concern | No | 3 |
| CT07 | 20/4/21 | 4/9/2021 7:49 | 4/8/2021 | 7:49:30 | IMG_0244.AVI | Mammal | Sus | scrofa | Sus scrofa | Least Concern | Least Concern | No | 1 |
| CT07 | 20/4/21 | 4/9/2021 7:50 | 4/8/2021 | 7:50:08 | IMG_0245.AVI | Mammal | Sus | scrofa | Sus scrofa | Least Concern | Least Concern | No | 1 |
| CT07 | 20/4/21 | 4/9/2021 7:52 | 4/8/2021 | 7:52:02 | IMG_0246.AVI | Mammal | Sus | scrofa | Sus scrofa | Least Concern | Least Concern | No | 1 |
| CT07 | 20/4/21 | 4/8/2021 8:38 | 4/8/2021 | 8:38:36 | IMG_0229.AVI | Mammal | Sus | scrofa | Sus scrofa | Least Concern | Least Concern | No | 1 |
| CT07 | 20/4/21 | 4/10/2021 7:45 | 4/9/2021 | 7:45:08 | IMG_0255.AVI | Mammal | Sus | scrofa | Sus scrofa | Least Concern | Least Concern | No | 1 |
| CT07 | 20/4/21 | 4/10/2021 7:45 | 4/9/2021 | 7:45:28 | IMG_0256.AVI | Mammal | Sus | scrofa | Sus scrofa | Least Concern | Least Concern | No | 1 |
| CT07 | 20/4/21 | 4/10/2021 7:45 | 4/9/2021 | 7:45:50 | IMG_0257.AVI | Mammal | Sus | scrofa | Sus scrofa | Least Concern | Least Concern | No | 1 |
| CT07 | 20/4/21 | 4/10/2021 7:46 | 4/9/2021 | 7:46:10 | IMG_0258.AVI | Mammal | Sus | scrofa | Sus scrofa | Least Concern | Least Concern | No | 1 |
| CT07 | 20/4/21 | 4/10/2021 7:47 | 4/9/2021 | 7:47:08 | IMG_0259.AVI | Mammal | Sus | scrofa | Sus scrofa | Least Concern | Least Concern | No | 1 |
| CT07 | 20/4/21 | 4/10/2021 7:47 | 4/9/2021 | 7:47:28 | IMG_0260.AVI | Mammal | Sus | scrofa | Sus scrofa | Least Concern | Least Concern | No | 1 |
| CT07 | 20/4/21 | 4/10/2021 7:47 | 4/9/2021 | 7:47:50 | IMG_0261.AVI | Mammal | Sus | scrofa | Sus scrofa | Least Concern | Least Concern | No | 1 |
| CT07 | 20/4/21 | 4/10/2021 7:49 | 4/9/2021 | 7:49:20 | IMG_0262.AVI | Mammal | Sus | scrofa | Sus scrofa | Least Concern | Least Concern | No | 1 |
| CT07 | 20/4/21 | 4/10/2021 7:49 | 4/9/2021 | 7:49:56 | IMG_0263.AVI | Mammal | Sus | scrofa | Sus scrofa | Least Concern | Least Concern | No | 1 |
| CT07 | 20/4/21 | 4/10/2021 7:50 | 4/9/2021 | 7:50:42 | IMG_0264.AVI | Mammal | Sus | scrofa | Sus scrofa | Least Concern | Least Concern | No | 1 |
| CT07 | 20/4/21 | 4/10/2021 7:53 | 4/9/2021 | 7:53:50 | IMG_0265.AVI | Mammal | Sus | scrofa | Sus scrofa | Least Concern | Least Concern | No | 1 |
| CT07 | 20/4/21 | 4/9/2021 10:17 | 4/9/2021 | 10:17:58 | IMG_0247.AVI | Mammal | Sus | scrofa | Sus scrofa | Least Concern | Least Concern | No | 1 |
| CT07 | 20/4/21 | 4/9/2021 10:18 | 4/9/2021 | 10:18:18 | IMG_0248.AVI | Mammal | Sus | scrofa | Sus scrofa | Least Concern | Least Concern | No | 1 |
| CT07 | 20/4/21 | 4/9/2021 13:18 | 4/9/2021 | 13:18:22 | IMG_0250.AVI | Mammal | Sus | scrofa | Sus scrofa | Least Concern | Least Concern | No | 1 |
| CT07 | 20/4/21 | 4/9/2021 15:08 | 4/9/2021 | 15:08:22 | IMG_0251.AVI | Mammal | Sus | scrofa | Sus scrofa | Least Concern | Least Concern | No | 1 |
| CT07 | 20/4/21 | 4/9/2021 23:21 | 4/9/2021 | 23:21:24 | IMG_0253.AVI | Mammal | Sus | scrofa | Sus scrofa | Least Concern | Least Concern | No | 2 |
| CT07 | 20/4/21 | 4/9/2021 23:23 | 4/9/2021 | 23:23:04 | IMG_0254.AVI | Mammal | Sus | scrofa | Sus scrofa | Least Concern | Least Concern | No | 3 |
| CT07 | 20/4/21 | 4/10/2021 9:14 | 4/10/2021 | 9:14:36 | IMG_0266.AVI | Mammal | Sus | scrofa | Sus scrofa | Least Concern | Least Concern | No | 1 |
| CT07 | 20/4/21 | 4/10/2021 9:14 | 4/10/2021 | 9:14:56 | IMG_0267.AVI | Mammal | Sus | scrofa | Sus scrofa | Least Concern | Least Concern | No | 2 |
| CT07 | 20/4/21 | 4/10/2021 9:17 | 4/10/2021 | 9:17:08 | IMG_0268.AVI | Mammal | Sus | scrofa | Sus scrofa | Least Concern | Least Concern | No | 2 |
| CT07 | 20/4/21 | 4/10/2021 9:25 | 4/10/2021 | 9:25:20 | IMG_0269.AVI | Mammal | Sus | scrofa | Sus scrofa | Least Concern | Least Concern | No | 1 |
| CT07 | 20/4/21 | 4/10/2021 10:23 | 4/10/2021 | 10:23:46 | IMG_0270.AVI | Mammal | Sus | scrofa | Sus scrofa | Least Concern | Least Concern | No | 1 |
| CT07 | 20/4/21 | 4/10/2021 10:58 | 4/10/2021 | 10:58:08 | IMG_0271.AVI | Mammal | Sus | scrofa | Sus scrofa | Least Concern | Least Concern | No | 1 |
| CT07 | 20/4/21 | 4/10/2021 12:15 | 4/10/2021 | 12:15:40 | IMG_0272.AVI | Mammal | Sus | scrofa | Sus scrofa | Least Concern | Least Concern | No | 2 |
| CT07 | 20/4/21 | 4/10/2021 18:17 | 4/10/2021 | 18:17:12 | IMG_0273.AVI | Mammal | Sus | scrofa | Sus scrofa | Least Concern | Least Concern | No | 1 |
| CT07 | 20/4/21 | 4/10/2021 18:32 | 4/10/2021 | 18:32:04 | IMG_0274.AVI | Mammal | Sus | scrofa | Sus scrofa | Least Concern | Least Concern | No | 1 |
| CT07 | 20/4/21 | 4/10/2021 18:32 | 4/10/2021 | 18:32:30 | IMG_0275.AVI | Mammal | Sus | scrofa | Sus scrofa | Least Concern | Least Concern | No | 1 |
| CT07 | 20/4/21 | 4/10/2021 18:35 | 4/10/2021 | 18:35:04 | IMG_0276.AVI | Mammal | Sus | scrofa | Sus scrofa | Least Concern | Least Concern | No | 1 |
| CT07 | 20/4/21 | 4/10/2021 18:36 | 4/10/2021 | 18:36:26 | IMG_0277.AVI | Mammal | Sus | scrofa | Sus scrofa | Least Concern | Least Concern | No | 1 |
| CT07 | 20/4/21 | 4/10/2021 18:58 | 4/10/2021 | 18:58:30 | IMG_0278.AVI | Mammal | Sus | scrofa | Sus scrofa | Least Concern | Least Concern | No | 1 |
| CT07 | 20/4/21 | 4/11/2021 11:18 | 4/11/2021 | 11:18:40 | IMG_0279.AVI | Mammal | Sus | scrofa | Sus scrofa | Least Concern | Least Concern | No | 1 |
| CT07 | 20/4/21 | 4/11/2021 12:04 | 4/11/2021 | 12:04:18 | IMG_0280.AVI | Mammal | Sus | scrofa | Sus scrofa | Least Concern | Least Concern | No | 1 |
| CT07 | 20/4/21 | 4/11/2021 12:04 | 4/11/2021 | 12:04:38 | IMG_0281.AVI | Mammal | Sus | scrofa | Sus scrofa | Least Concern | Least Concern | No | 1 |
| CT07 | 20/4/21 | 4/11/2021 12:05 | 4/11/2021 | 12:05:46 | IMG_0282.AVI | Mammal | Sus | scrofa | Sus scrofa | Least Concern | Least Concern | No | 1 |
| CT07 | 20/4/21 | 4/11/2021 12:06 | 4/11/2021 | 12:06:06 | IMG_0283.AVI | Mammal | Sus | scrofa | Sus scrofa | Least Concern | Least Concern | No | 1 |
| CT07 | 20/4/21 | 4/11/2021 12:06 | 4/11/2021 | 12:06:28 | IMG_0284.AVI | Mammal | Sus | scrofa | Sus scrofa | Least Concern | Least Concern | No | 1 |
| CT07 | 20/4/21 | 4/11/2021 12:08 | 4/11/2021 | 12:08:50 | IMG_0285.AVI | Mammal | Sus | scrofa | Sus scrofa | Least Concern | Least Concern | No | 1 |
| CT07 | 20/4/21 | 4/11/2021 19:05 | 4/11/2021 | 19:05:22 | IMG_0286.AVI | Bird | Rallina | fasciata | Rallina fasciata | Least Concern | Vulnerable | Yes | 1 |
| CT07 | 20/4/21 | 4/11/2021 19:05 | 4/11/2021 | 19:05:48 | IMG_0287.AVI | Bird | Rallina | fasciata | Rallina fasciata | Least Concern | Vulnerable | Yes | 1 |
| CT07 | 20/4/21 | 4/11/2021 19:06 | 4/11/2021 | 19:06:18 | IMG_0288.AVI | Bird | Rallina | fasciata | Rallina fasciata | Least Concern | Vulnerable | Yes | 1 |
| CT07 | 20/4/21 | 4/11/2021 19:07 | 4/11/2021 | 19:07:34 | IMG_0289.AVI | Bird | Rallina | fasciata | Rallina fasciata | Least Concern | Vulnerable | Yes | 1 |
| CT07 | 20/4/21 | 4/12/2021 11:53 | 4/12/2021 | 11:53:06 | IMG_0290.AVI | Mammal | Sus | scrofa | Sus scrofa | Least Concern | Least Concern | No | 2 |
| CT07 | 20/4/21 | 4/12/2021 16:01 | 4/12/2021 | 16:01:34 | IMG_0291.AVI | Mammal | Sus | scrofa | Sus scrofa | Least Concern | Least Concern | No | 1 |
| CT07 | 20/4/21 | 4/12/2021 17:52 | 4/12/2021 | 17:52:00 | IMG_0292.AVI | Mammal | Sus | scrofa | Sus scrofa | Least Concern | Least Concern | No | 1 |

| Station | Sampling Date | FileModifyDate | Date | Time | FileName | Taxon | Genus | Species | ScientificName | GlobalStatus | NationalStatus | CS | Quantity |
|---|---|---|---|---|---|---|---|---|---|---|---|---|---|
| CT07 | 20/4/21 | 4/12/2021 17:53 | 4/12/2021 | 17:53:32 | IMG_0293.AVI | Mammal | Sus | scrofa | Sus scrofa | Least Concern | Least Concern | No | 1 |
| CT07 | 20/4/21 | 4/12/2021 18:54 | 4/12/2021 | 18:54:20 | IMG_0294.AVI | Mammal | Sus | scrofa | Sus scrofa | Least Concern | Least Concern | No | 4 |
| CT07 | 20/4/21 | 4/12/2021 18:56 | 4/12/2021 | 18:56:12 | IMG_0295.AVI | Mammal | Sus | scrofa | Sus scrofa | Least Concern | Least Concern | No | 4 |
| CT07 | 20/4/21 | 4/12/2021 18:56 | 4/12/2021 | 18:56:34 | IMG_0296.AVI | Mammal | Sus | scrofa | Sus scrofa | Least Concern | Least Concern | No | 4 |
| CT07 | 20/4/21 | 4/12/2021 18:58 | 4/12/2021 | 18:58:02 | IMG_0297.AVI | Mammal | Sus | scrofa | Sus scrofa | Least Concern | Least Concern | No | 1 |
| CT07 | 20/4/21 | 4/14/2021 7:46 | 4/13/2021 | 7:46:06 | IMG_0307.AVI | Bird | Chalcophaps | indica | Chalcophaps indica | Least Concern | Not Assessed | No | 1 |
| CT07 | 20/4/21 | 4/13/2021 9:20 | 4/13/2021 | 9:20:44 | IMG_0298.AVI | Mammal | Sus | scrofa | Sus scrofa | Least Concern | Least Concern | No | 1 |
| CT07 | 20/4/21 | 4/13/2021 10:40 | 4/13/2021 | 10:40:18 | IMG_0299.AVI | Mammal | Sus | scrofa | Sus scrofa | Least Concern | Least Concern | No | 1 |
| CT07 | 20/4/21 | 4/13/2021 10:40 | 4/13/2021 | 10:40:38 | IMG_0300.AVI | Mammal | Sus | scrofa | Sus scrofa | Least Concern | Least Concern | No | 2 |
| CT07 | 20/4/21 | 4/13/2021 10:41 | 4/13/2021 | 10:41:00 | IMG_0301.AVI | Mammal | Sus | scrofa | Sus scrofa | Least Concern | Least Concern | No | 2 |
| CT07 | 20/4/21 | 4/13/2021 10:41 | 4/13/2021 | 10:41:24 | IMG_0302.AVI | Mammal | Sus | scrofa | Sus scrofa | Least Concern | Least Concern | No | 1 |
| CT07 | 20/4/21 | 4/13/2021 11:50 | 4/13/2021 | 11:50:10 | IMG_0303.AVI | Mammal | Sus | scrofa | Sus scrofa | Least Concern | Least Concern | No | 1 |
| CT07 | 20/4/21 | 4/13/2021 11:50 | 4/13/2021 | 11:50:32 | IMG_0304.AVI | Mammal | Sus | scrofa | Sus scrofa | Least Concern | Least Concern | No | 1 |
| CT07 | 20/4/21 | 4/13/2021 19:11 | 4/13/2021 | 19:11:00 | IMG_0305.AVI | Bird | Rallina | fasciata | Rallina fasciata | Least Concern | Vulnerable | Yes | 1 |
| CT07 | 20/4/21 | 4/13/2021 19:30 | 4/13/2021 | 19:30:16 | IMG_0306.AVI | Mammal | Sus | scrofa | Sus scrofa | Least Concern | Least Concern | No | 2 |
| CT07 | 20/4/21 | 4/14/2021 9:05 | 4/14/2021 | 9:05:20 | IMG_0308.AVI | Bird | Chalcophaps | indica | Chalcophaps indica | Least Concern | Not Assessed | No | 1 |
| CT07 | 20/4/21 | 4/14/2021 16:01 | 4/14/2021 | 16:01:50 | IMG_0309.AVI | Mammal | Sus | scrofa | Sus scrofa | Least Concern | Least Concern | No | 1 |
| CT07 | 20/4/21 | 4/14/2021 17:08 | 4/14/2021 | 17:08:58 | IMG_0310.AVI | Mammal | Sus | scrofa | Sus scrofa | Least Concern | Least Concern | No | 1 |
| CT07 | 20/4/21 | 4/14/2021 17:16 | 4/14/2021 | 17:16:24 | IMG_0311.AVI | Mammal | Sus | scrofa | Sus scrofa | Least Concern | Least Concern | No | 1 |
| CT07 | 20/4/21 | 4/14/2021 18:56 | 4/14/2021 | 18:56:24 | IMG_0312.AVI | Mammal | Sus | scrofa | Sus scrofa | Least Concern | Least Concern | No | 1 |
| CT07 | 20/4/21 | 4/14/2021 18:56 | 4/14/2021 | 18:56:50 | IMG_0313.AVI | Mammal | Sus | scrofa | Sus scrofa | Least Concern | Least Concern | No | 1 |
| CT07 | 20/4/21 | 4/14/2021 19:10 | 4/14/2021 | 19:10:02 | IMG_0314.AVI | Bird | Rallina | fasciata | Rallina fasciata | Least Concern | Vulnerable | Yes | 1 |
| CT07 | 20/4/21 | 4/14/2021 19:26 | 4/14/2021 | 19:26:26 | IMG_0315.AVI | Mammal | Sus | scrofa | Sus scrofa | Least Concern | Least Concern | No | 1 |
| CT07 | 20/4/21 | 4/16/2021 7:42 | 4/15/2021 | 7:42:58 | IMG_0318.AVI | Mammal | Sus | scrofa | Sus scrofa | Least Concern | Least Concern | No | 1 |
| CT07 | 20/4/21 | 4/15/2021 18:38 | 4/15/2021 | 18:38:36 | IMG_0316.AVI | Mammal | Sus | scrofa | Sus scrofa | Least Concern | Least Concern | No | 1 |
| CT07 | 20/4/21 | 4/15/2021 19:30 | 4/15/2021 | 19:30:08 | IMG_0317.AVI | Mammal | Sus | scrofa | Sus scrofa | Least Concern | Least Concern | No | 1 |
| CT07 | 20/4/21 | 4/17/2021 7:07 | 4/16/2021 | 7:07:08 | IMG_0320.AVI | Mammal | Sus | scrofa | Sus scrofa | Least Concern | Least Concern | No | 1 |
| CT07 | 20/4/21 | 4/16/2021 14:23 | 4/16/2021 | 14:23:02 | IMG_0319.AVI | Mammal | Sus | scrofa | Sus scrofa | Least Concern | Least Concern | No | 2 |
| CT07 | 20/4/21 | 4/16/2021 14:23 | 4/16/2021 | 14:23:02 | IMG_0319.AVI | Bird | Acridotheres | javanicus | Acridotheres javanicus | Least Concern | Not Assessed | No | 1 |
| CT07 | 20/4/21 | 4/17/2021 11:58 | 4/17/2021 | 11:58:50 | IMG_0321.AVI | Mammal | Sus | scrofa | Sus scrofa | Least Concern | Least Concern | No | 1 |
| CT07 | 20/4/21 | 4/17/2021 13:48 | 4/17/2021 | 13:48:58 | IMG_0322.AVI | Mammal | Sus | scrofa | Sus scrofa | Least Concern | Least Concern | No | 5 |
| CT07 | 20/4/21 | 4/17/2021 22:47 | 4/17/2021 | 22:47:42 | IMG_0324.AVI | Mammal | Sus | scrofa | Sus scrofa | Least Concern | Least Concern | No | 1 |
| CT07 | 20/4/21 | 4/19/2021 2:22 | 4/18/2021 | 2:22:14 | IMG_0338.AVI | Mammal | Rattus | sp. | Rattus sp. | N.A | N.A | N.A | 1 |
| CT07 | 20/4/21 | 4/19/2021 2:33 | 4/18/2021 | 2:33:50 | IMG_0339.AVI | Mammal | Rattus | sp. | Rattus sp. | N.A | N.A | N.A | 1 |
| CT07 | 20/4/21 | 4/19/2021 3:47 | 4/18/2021 | 3:47:44 | IMG_0340.AVI | Mammal | Rattus | sp. | Rattus sp. | N.A | N.A | N.A | 1 |
| CT07 | 20/4/21 | 4/19/2021 7:58 | 4/18/2021 | 7:58:08 | IMG_0341.AVI | Bird | Chalcophaps | indica | Chalcophaps indica | Least Concern | Not Assessed | No | 1 |
| CT07 | 20/4/21 | 4/18/2021 8:49 | 4/18/2021 | 8:49:22 | IMG_0325.AVI | Mammal | Sus | scrofa | Sus scrofa | Least Concern | Least Concern | No | 2 |
| CT07 | 20/4/21 | 4/18/2021 9:49 | 4/18/2021 | 9:49:48 | IMG_0326.AVI | Mammal | Sus | scrofa | Sus scrofa | Least Concern | Least Concern | No | 1 |
| CT07 | 20/4/21 | 4/18/2021 9:50 | 4/18/2021 | 9:50:08 | IMG_0327.AVI | Mammal | Sus | scrofa | Sus scrofa | Least Concern | Least Concern | No | 1 |
| CT07 | 20/4/21 | 4/18/2021 9:54 | 4/18/2021 | 9:54:50 | IMG_0329.AVI | Mammal | Sus | scrofa | Sus scrofa | Least Concern | Least Concern | No | 1 |
| CT07 | 20/4/21 | 4/18/2021 9:55 | 4/18/2021 | 9:55:12 | IMG_0330.AVI | Mammal | Sus | scrofa | Sus scrofa | Least Concern | Least Concern | No | 1 |
| CT07 | 20/4/21 | 4/18/2021 9:55 | 4/18/2021 | 9:55:42 | IMG_0331.AVI | Mammal | Sus | scrofa | Sus scrofa | Least Concern | Least Concern | No | 2 |
| CT07 | 20/4/21 | 4/18/2021 9:56 | 4/18/2021 | 9:56:04 | IMG_0332.AVI | Mammal | Sus | scrofa | Sus scrofa | Least Concern | Least Concern | No | 2 |
| CT07 | 20/4/21 | 4/18/2021 14:55 | 4/18/2021 | 14:55:10 | IMG_0333.AVI | Mammal | Sus | scrofa | Sus scrofa | Least Concern | Least Concern | No | 1 |
| CT07 | 20/4/21 | 4/18/2021 15:00 | 4/18/2021 | 15:00:36 | IMG_0334.AVI | Mammal | Sus | scrofa | Sus scrofa | Least Concern | Least Concern | No | 1 |
| CT07 | 20/4/21 | 4/18/2021 15:01 | 4/18/2021 | 15:01:06 | IMG_0335.AVI | Mammal | Sus | scrofa | Sus scrofa | Least Concern | Least Concern | No | 1 |
| CT07 | 20/4/21 | 4/18/2021 15:03 | 4/18/2021 | 15:03:46 | IMG_0336.AVI | Mammal | Sus | scrofa | Sus scrofa | Least Concern | Least Concern | No | 1 |
| CT07 | 20/4/21 | 4/18/2021 23:23 | 4/18/2021 | 23:23:56 | IMG_0337.AVI | Mammal | Rattus | sp. | Rattus sp. | N.A | N.A | N.A | 1 |
| CT07 | 20/4/21 | 4/20/2021 2:16 | 4/19/2021 | 2:16:34 | IMG_0343.AVI | Mammal | Rattus | sp. | Rattus sp. | N.A | N.A | N.A | 1 |
| CT07 | 20/4/21 | 4/20/2021 2:17 | 4/19/2021 | 2:17:26 | IMG_0344.AVI | Mammal | Rattus | sp. | Rattus sp. | N.A | N.A | N.A | 1 |
| CT07 | 20/4/21 | 4/20/2021 3:01 | 4/19/2021 | 3:01:24 | IMG_0345.AVI | Mammal | Rattus | sp. | Rattus sp. | N.A | N.A | N.A | 1 |
| CT07 | 20/4/21 | 4/20/2021 3:02 | 4/19/2021 | 3:02:14 | IMG_0346.AVI | Mammal | Rattus | sp. | Rattus sp. | N.A | N.A | N.A | 1 |
| CT07 | 20/4/21 | 4/19/2021 13:09 | 4/19/2021 | 13:09:58 | IMG_0342.AVI | Bird | Chalcophaps | indica | Chalcophaps indica | Least Concern | Not Assessed | No | 1 |
| CT07 | 20/4/21 | 4/20/2021 9:20 | 4/20/2021 | 9:20:28 | IMG_0347.AVI | Bird | Chalcophaps | indica | Chalcophaps indica | Least Concern | Not Assessed | No | 1 |
| CT07 | 20/4/21 | 4/20/2021 9:22 | 4/20/2021 | 9:22:22 | IMG_0348.AVI | Bird | Chalcophaps | indica | Chalcophaps indica | Least Concern | Not Assessed | No | 1 |
| CT08 | 20/4/21 | 3/30/2021 11:04 | 3/30/2021 | 11:04:40 | IMG_0002.AVI | Bird | Amaurornis | phoenicurus | Amaurornis phoenicur | Least Concern | Not Assessed | No | 1 |
| CT08 | 20/4/21 | 3/30/2021 17:28 | 3/30/2021 | 17:28:30 | IMG_0004.AVI | Bird | Amaurornis | phoenicurus | Amaurornis phoenicur | Least Concern | Not Assessed | No | 1 |
| CT08 | 20/4/21 | 4/1/2021 7:59 | 3/31/2021 | 7:59:08 | IMG_0007.AVI | Bird | Amaurornis | phoenicurus | Amaurornis phoenicur | Least Concern | Not Assessed | No | 1 |
| CT08 | 20/4/21 | 3/31/2021 9:56 | 3/31/2021 | 9:56:58 | IMG_0005.AVI | Bird | Amaurornis | phoenicurus | Amaurornis phoenicur | Least Concern | Not Assessed | No | 1 |
| CT08 | 20/4/21 | 3/31/2021 18:40 | 3/31/2021 | 18:40:02 | IMG_0006.AVI | Bird | Amaurornis | phoenicurus | Amaurornis phoenicur | Least Concern | Not Assessed | No | 1 |
| CT08 | 20/4/21 | 4/1/2021 8:15 | 4/1/2021 | 8:15:58 | IMG_0008.AVI | Bird | Amaurornis | phoenicurus | Amaurornis phoenicur | Least Concern | Not Assessed | No | 1 |
| CT08 | 20/4/21 | 4/2/2021 10:50 | 4/2/2021 | 10:50:20 | IMG_0009.AVI | Mammal | Unidentified | squirrel or shrew | Unidentified squirrel or | N.A | N.A | N.A | 1 |
| CT08 | 20/4/21 | 4/2/2021 10:50 | 4/2/2021 | 10:50:20 | IMG_0009.AVI | Bird | Amaurornis | phoenicurus | Amaurornis phoenicur | Least Concern | Not Assessed | No | 1 |
| CT08 | 20/4/21 | 4/2/2021 14:55 | 4/2/2021 | 14:55:18 | IMG_0010.AVI | Bird | Amaurornis | phoenicurus | Amaurornis phoenicur | Least Concern | Not Assessed | No | 1 |
| CT08 | 20/4/21 | 4/3/2021 14:45 | 4/3/2021 | 14:45:54 | IMG_0011.AVI | Bird | Amaurornis | phoenicurus | Amaurornis phoenicur | Least Concern | Not Assessed | No | 1 |
| CT08 | 20/4/21 | 4/3/2021 14:46 | 4/3/2021 | 14:46:18 | IMG_0012.AVI | Bird | Amaurornis | phoenicurus | Amaurornis phoenicur | Least Concern | Not Assessed | No | 1 |
| CT08 | 20/4/21 | 4/3/2021 15:13 | 4/3/2021 | 15:13:50 | IMG_0013.AVI | Bird | Amaurornis | phoenicurus | Amaurornis phoenicur | Least Concern | Not Assessed | No | 2 |
| CT08 | 20/4/21 | 4/3/2021 15:17 | 4/3/2021 | 15:17:06 | IMG_0014.AVI | Bird | Amaurornis | phoenicurus | Amaurornis phoenicur | Least Concern | Not Assessed | No | 1 |
| CT08 | 20/4/21 | 4/3/2021 18:33 | 4/3/2021 | 18:33:08 | IMG_0015.AVI | Mammal | Tupaia | glis | Tupaia glis | Least Concern | Not Assessed | No | 1 |
| CT08 | 20/4/21 | 4/5/2021 7:43 | 4/4/2021 | 7:43:54 | IMG_0021.AVI | Bird | Amaurornis | phoenicurus | Amaurornis phoenicur | Least Concern | Not Assessed | No | 1 |
| CT08 | 20/4/21 | 4/4/2021 12:13 | 4/4/2021 | 12:13:10 | IMG_0016.AVI | Bird | Amaurornis | phoenicurus | Amaurornis phoenicur | Least Concern | Not Assessed | No | 1 |
| CT08 | 20/4/21 | 4/4/2021 13:02 | 4/4/2021 | 13:02:02 | IMG_0017.AVI | Bird | Amaurornis | phoenicurus | Amaurornis phoenicur | Least Concern | Not Assessed | No | 1 |
| CT08 | 20/4/21 | 4/4/2021 13:04 | 4/4/2021 | 13:04:18 | IMG_0018.AVI | Bird | Amaurornis | phoenicurus | Amaurornis phoenicur | Least Concern | Not Assessed | No | 1 |
| CT08 | 20/4/21 | 4/4/2021 14:18 | 4/4/2021 | 14:18:52 | IMG_0019.AVI | Mammal | Sus | scrofa | Sus scrofa | Least Concern | Least Concern | No | 2 |
| CT08 | 20/4/21 | 4/5/2021 8:05 | 4/5/2021 | 8:05:04 | IMG_0022.AVI | Mammal | Tupaia | glis | Tupaia glis | Least Concern | Not Assessed | No | 1 |
| CT08 | 20/4/21 | 4/5/2021 8:47 | 4/5/2021 | 8:47:32 | IMG_0023.AVI | Mammal | Tupaia | glis | Tupaia glis | Least Concern | Not Assessed | No | 1 |
| CT08 | 20/4/21 | 4/5/2021 13:06 | 4/5/2021 | 13:06:00 | IMG_0024.AVI | Mammal | Sus | scrofa | Sus scrofa | Least Concern | Least Concern | No | 1 |
| CT08 | 20/4/21 | 4/5/2021 13:59 | 4/5/2021 | 13:59:14 | IMG_0025.AVI | Mammal | Sus | scrofa | Sus scrofa | Least Concern | Least Concern | No | 1 |
| CT08 | 20/4/21 | 4/5/2021 14:01 | 4/5/2021 | 14:01:26 | IMG_0026.AVI | Mammal | Sus | scrofa | Sus scrofa | Least Concern | Least Concern | No | 1 |
| CT08 | 20/4/21 | 4/5/2021 14:01 | 4/5/2021 | 14:01:26 | IMG_0026.AVI | Bird | Acridotheres | javanicus | Acridotheres javanicus | Least Concern | Not Assessed | No | 1 |
| CT08 | 20/4/21 | 4/6/2021 8:59 | 4/6/2021 | 8:59:28 | IMG_0027.AVI | Bird | Amaurornis | phoenicurus | Amaurornis phoenicur | Least Concern | Not Assessed | No | 1 |
| CT08 | 20/4/21 | 4/6/2021 10:39 | 4/6/2021 | 10:39:22 | IMG_0028.AVI | Bird | Amaurornis | phoenicurus | Amaurornis phoenicur | Least Concern | Not Assessed | No | 1 |
| CT08 | 20/4/21 | 4/6/2021 17:29 | 4/6/2021 | 17:29:46 | IMG_0029.AVI | Bird | Rallina | fasciata | Rallina fasciata | Least Concern | Vulnerable | Yes | 2 |
| CT08 | 20/4/21 | 4/6/2021 18:01 | 4/6/2021 | 18:01:02 | IMG_0030.AVI | Bird | Amaurornis | phoenicurus | Amaurornis phoenicur | Least Concern | Not Assessed | No | 1 |
| CT08 | 20/4/21 | 4/6/2021 18:10 | 4/6/2021 | 18:10:18 | IMG_0031.AVI | Mammal | Tupaia | glis | Tupaia glis | Least Concern | Not Assessed | No | 1 |
| CT08 | 20/4/21 | 4/6/2021 18:45 | 4/6/2021 | 18:45:54 | IMG_0032.AVI | Mammal | Tupaia | glis | Tupaia glis | Least Concern | Not Assessed | No | 1 |
| CT08 | 20/4/21 | 4/7/2021 8:01 | 4/7/2021 | 8:01:42 | IMG_0033.AVI | Mammal | Tupaia | glis | Tupaia glis | Least Concern | Not Assessed | No | 1 |
| CT08 | 20/4/21 | 4/7/2021 8:12 | 4/7/2021 | 8:12:58 | IMG_0034.AVI | Bird | Amaurornis | phoenicurus | Amaurornis phoenicur | Least Concern | Not Assessed | No | 1 |
| CT08 | 20/4/21 | 4/7/2021 9:42 | 4/7/2021 | 9:42:44 | IMG_0035.AVI | Mammal | Callosciurus | notatus | Callosciurus notatus | Least Concern | Not Assessed | No | 1 |
| CT08 | 20/4/21 | 4/7/2021 9:43 | 4/7/2021 | 9:43:18 | IMG_0036.AVI | Mammal | Callosciurus | notatus | Callosciurus notatus | Least Concern | Not Assessed | No | 1 |
| CT08 | 20/4/21 | 4/7/2021 9:47 | 4/7/2021 | 9:47:58 | IMG_0037.AVI | Mammal | Tupaia | glis | Tupaia glis | Least Concern | Not Assessed | No | 1 |
| CT08 | 20/4/21 | 4/7/2021 13:17 | 4/7/2021 | 13:17:58 | IMG_0038.AVI | Mammal | Sus | scrofa | Sus scrofa | Least Concern | Least Concern | No | 1 |
| CT08 | 20/4/21 | 4/7/2021 13:18 | 4/7/2021 | 13:18:20 | IMG_0039.AVI | Mammal | Sus | scrofa | Sus scrofa | Least Concern | Least Concern | No | 1 |
| CT08 | 20/4/21 | 4/7/2021 13:18 | 4/7/2021 | 13:18:40 | IMG_0040.AVI | Mammal | Sus | scrofa | Sus scrofa | Least Concern | Least Concern | No | 1 |
| CT08 | 20/4/21 | 4/7/2021 13:19 | 4/7/2021 | 13:19:04 | IMG_0041.AVI | Mammal | Sus | scrofa | Sus scrofa | Least Concern | Least Concern | No | 1 |
| CT08 | 20/4/21 | 4/7/2021 13:19 | 4/7/2021 | 13:19:04 | IMG_0041.AVI | Bird | Acridotheres | javanicus | Acridotheres javanicus | Least Concern | Not Assessed | No | 1 |
| CT08 | 20/4/21 | 4/7/2021 13:56 | 4/7/2021 | 13:56:50 | IMG_0042.AVI | Bird | Amaurornis | phoenicurus | Amaurornis phoenicur | Least Concern | Not Assessed | No | 1 |
| CT08 | 20/4/21 | 4/7/2021 16:00 | 4/7/2021 | 16:00:10 | IMG_0043.AVI | Bird | Acridotheres | javanicus | Acridotheres javanicus | Least Concern | Not Assessed | No | 2 |
| CT08 | 20/4/21 | 4/7/2021 17:42 | 4/7/2021 | 17:42:38 | IMG_0044.AVI | Mammal | Tupaia | glis | Tupaia glis | Least Concern | Not Assessed | No | 1 |
| CT08 | 20/4/21 | 4/9/2021 1:26 | 4/8/2021 | 1:26:16 | IMG_0052.AVI | Mammal | Rattus | sp. | Rattus sp. | N.A | N.A | N.A | 1 |
| CT08 | 20/4/21 | 4/8/2021 8:02 | 4/8/2021 | 8:02:56 | IMG_0045.AVI | Bird | Amaurornis | phoenicurus | Amaurornis phoenicur | Least Concern | Not Assessed | No | 1 |
| CT08 | 20/4/21 | 4/8/2021 8:03 | 4/8/2021 | 8:03:30 | IMG_0046.AVI | Bird | Amaurornis | phoenicurus | Amaurornis phoenicur | Least Concern | Not Assessed | No | 1 |
| CT08 | 20/4/21 | 4/8/2021 8:04 | 4/8/2021 | 8:04:02 | IMG_0047.AVI | Bird | Amaurornis | phoenicurus | Amaurornis phoenicur | Least Concern | Not Assessed | No | 2 |
| CT08 | 20/4/21 | 4/8/2021 11:10 | 4/8/2021 | 11:10:00 | IMG_0048.AVI | Bird | Picus | vittatus | Picus vittatus | Least Concern | Not Assessed | No | 1 |
| CT08 | 20/4/21 | 4/8/2021 12:35 | 4/8/2021 | 12:35:02 | IMG_0049.AVI | Reptile | Varanus | sp. | Varanus sp. | N.A | N.A | N.A | 1 |
| CT08 | 20/4/21 | 4/8/2021 14:54 | 4/8/2021 | 14:54:38 | IMG_0050.AVI | Bird | Amaurornis | phoenicurus | Amaurornis phoenicur | Least Concern | Not Assessed | No | 1 |
| CT08 | 20/4/21 | 4/8/2021 18:01 | 4/8/2021 | 18:01:12 | IMG_0051.AVI | Mammal | Tupaia | glis | Tupaia glis | Least Concern | Not Assessed | No | 1 |
| CT08 | 20/4/21 | 4/10/2021 6:59 | 4/9/2021 | 6:59:26 | IMG_0078.AVI | Bird | Rallina | fasciata | Rallina fasciata | Least Concern | Vulnerable | Yes | 2 |
| CT08 | 20/4/21 | 4/10/2021 7:09 | 4/9/2021 | 7:09:16 | IMG_0079.AVI | Bird | Amaurornis | phoenicurus | Amaurornis phoenicur | Least Concern | Not Assessed | No | 1 |
| CT08 | 20/4/21 | 4/10/2021 7:09 | 4/9/2021 | 7:09:42 | IMG_0080.AVI | Bird | Amaurornis | phoenicurus | Amaurornis phoenicur | Least Concern | Not Assessed | No | 1 |
| CT08 | 20/4/21 | 4/10/2021 7:12 | 4/9/2021 | 7:12:08 | IMG_0081.AVI | Bird | Amaurornis | phoenicurus | Amaurornis phoenicur | Least Concern | Not Assessed | No | 1 |
| CT08 | 20/4/21 | 4/10/2021 7:14 | 4/9/2021 | 7:14:02 | IMG_0082.AVI | Bird | Amaurornis | phoenicurus | Amaurornis phoenicur | Least Concern | Not Assessed | No | 1 |
| CT08 | 20/4/21 | 4/10/2021 7:14 | 4/9/2021 | 7:14:28 | IMG_0083.AVI | Bird | Amaurornis | phoenicurus | Amaurornis phoenicur | Least Concern | Not Assessed | No | 1 |
| CT08 | 20/4/21 | 4/10/2021 7:16 | 4/9/2021 | 7:16:10 | IMG_0084.AVI | Bird | Amaurornis | phoenicurus | Amaurornis phoenicur | Least Concern | Not Assessed | No | 1 |
| CT08 | 20/4/21 | 4/10/2021 7:19 | 4/9/2021 | 7:19:26 | IMG_0085.AVI | Bird | Amaurornis | phoenicurus | Amaurornis phoenicur | Least Concern | Not Assessed | No | 1 |
| CT08 | 20/4/21 | 4/10/2021 7:21 | 4/9/2021 | 7:21:38 | IMG_0086.AVI | Bird | Amaurornis | phoenicurus | Amaurornis phoenicur | Least Concern | Not Assessed | No | 1 |
| CT08 | 20/4/21 | 4/10/2021 7:33 | 4/9/2021 | 7:33:46 | IMG_0087.AVI | Bird | Rallina | fasciata | Rallina fasciata | Least Concern | Vulnerable | Yes | 1 |
| CT08 | 20/4/21 | 4/10/2021 7:35 | 4/9/2021 | 7:35:06 | IMG_0088.AVI | Mammal | Unidentified | squirrel or shrew | Unidentified squirrel or | N.A | N.A | N.A | 1 |
| CT08 | 20/4/21 | 4/10/2021 7:35 | 4/9/2021 | 7:35:48 | IMG_0089.AVI | Bird | Amaurornis | phoenicurus | Amaurornis phoenicur | Least Concern | Not Assessed | No | 1 |
| CT08 | 20/4/21 | 4/10/2021 7:36 | 4/9/2021 | 7:36:08 | IMG_0090.AVI | Bird | Amaurornis | phoenicurus | Amaurornis phoenicur | Least Concern | Not Assessed | No | 1 |
| CT08 | 20/4/21 | 4/10/2021 7:37 | 4/9/2021 | 7:37:04 | IMG_0091.AVI | Bird | Amaurornis | phoenicurus | Amaurornis phoenicur | Least Concern | Not Assessed | No | 1 |
| CT08 | 20/4/21 | 4/10/2021 7:37 | 4/9/2021 | 7:37:30 | IMG_0092.AVI | Bird | Amaurornis | phoenicurus | Amaurornis phoenicur | Least Concern | Not Assessed | No | 1 |
| CT08 | 20/4/21 | 4/10/2021 7:38 | 4/9/2021 | 7:38:08 | IMG_0093.AVI | Bird | Amaurornis | phoenicurus | Amaurornis phoenicur | Least Concern | Not Assessed | No | 1 |
| CT08 | 20/4/21 | 4/10/2021 7:38 | 4/9/2021 | 7:38:58 | IMG_0094.AVI | Bird | Amaurornis | phoenicurus | Amaurornis phoenicur | Least Concern | Not Assessed | No | 1 |
| CT08 | 20/4/21 | 4/10/2021 7:40 | 4/9/2021 | 7:40:10 | IMG_0095.AVI | Bird | Amaurornis | phoenicurus | Amaurornis phoenicur | Least Concern | Not Assessed | No | 1 |
| CT08 | 20/4/21 | 4/10/2021 7:50 | 4/9/2021 | 7:50:58 | IMG_0096.AVI | Bird | Amaurornis | phoenicurus | Amaurornis phoenicur | Least Concern | Not Assessed | No | 1 |
| CT08 | 20/4/21 | 4/10/2021 7:52 | 4/9/2021 | 7:52:18 | IMG_0097.AVI | Bird | Amaurornis | phoenicurus | Amaurornis phoenicur | Least Concern | Not Assessed | No | 1 |
| CT08 | 20/4/21 | 4/10/2021 7:53 | 4/9/2021 | 7:53:18 | IMG_0098.AVI | Bird | Amaurornis | phoenicurus | Amaurornis phoenicur | Least Concern | Not Assessed | No | 1 |
| CT08 | 20/4/21 | 4/10/2021 7:55 | 4/9/2021 | 7:55:18 | IMG_0099.AVI | Bird | Amaurornis | phoenicurus | Amaurornis phoenicur | Least Concern | Not Assessed | No | 2 |
| CT08 | 20/4/21 | 4/10/2021 7:57 | 4/9/2021 | 7:57:22 | IMG_0100.AVI | Bird | Amaurornis | phoenicurus | Amaurornis phoenicur | Least Concern | Not Assessed | No | 2 |
| CT08 | 20/4/21 | 4/10/2021 7:57 | 4/9/2021 | 7:57:46 | IMG_0101.AVI | Bird | Amaurornis | phoenicurus | Amaurornis phoenicur | Least Concern | Not Assessed | No | 2 |
| CT08 | 20/4/21 | 4/10/2021 7:58 | 4/9/2021 | 7:58:22 | IMG_0102.AVI | Bird | Amaurornis | phoenicurus | Amaurornis phoenicur | Least Concern | Not Assessed | No | 1 |
| CT08 | 20/4/21 | 4/10/2021 7:58 | 4/9/2021 | 7:58:48 | IMG_0103.AVI | Bird | Amaurornis | phoenicurus | Amaurornis phoenicur | Least Concern | Not Assessed | No | 1 |
| CT08 | 20/4/21 | 4/10/2021 7:59 | 4/9/2021 | 7:59:12 | IMG_0104.AVI | Bird | Amaurornis | phoenicurus | Amaurornis phoenicur | Least Concern | Not Assessed | No | 1 |
| CT08 | 20/4/21 | 4/9/2021 10:17 | 4/9/2021 | 10:17:04 | IMG_0054.AVI | Bird | Amaurornis | phoenicurus | Amaurornis phoenicur | Least Concern | Not Assessed | No | 1 |
| CT08 | 20/4/21 | 4/9/2021 10:18 | 4/9/2021 | 10:18:08 | IMG_0055.AVI | Bird | Amaurornis | phoenicurus | Amaurornis phoenicur | Least Concern | Not Assessed | No | 1 |
| CT08 | 20/4/21 | 4/9/2021 10:24 | 4/9/2021 | 10:24:50 | IMG_0056.AVI | Bird | Amaurornis | phoenicurus | Amaurornis phoenicur | Least Concern | Not Assessed | No | 1 |
| CT08 | 20/4/21 | 4/9/2021 10:46 | 4/9/2021 | 10:46:02 | IMG_0057.AVI | Bird | Amaurornis | phoenicurus | Amaurornis phoenicur | Least Concern | Not Assessed | No | 1 |
| CT08 | 20/4/21 | 4/9/2021 10:50 | 4/9/2021 | 10:50:54 | IMG_0058.AVI | Bird | Amaurornis | phoenicurus | Amaurornis phoenicur | Least Concern | Not Assessed | No | 1 |
| CT08 | 20/4/21 | 4/9/2021 11:21 | 4/9/2021 | 11:21:20 | IMG_0059.AVI | Bird | Amaurornis | phoenicurus | Amaurornis phoenicur | Least Concern | Not Assessed | No | 1 |
| CT08 | 20/4/21 | 4/9/2021 11:35 | 4/9/2021 | 11:35:44 | IMG_0060.AVI | Bird | Amaurornis | phoenicurus | Amaurornis phoenicur | Least Concern | Not Assessed | No | 1 |
| CT08 | 20/4/21 | 4/9/2021 11:38 | 4/9/2021 | 11:38:06 | IMG_0061.AVI | Bird | Amaurornis | phoenicurus | Amaurornis phoenicur | Least Concern | Not Assessed | No | 1 |

| Station | Sampling Date | FileModifyDate | Date | Time | FileName | Taxon | Genus | Species | ScientificName | GlobalStatus | NationalStatus | CS | Quantity |
|---|---|---|---|---|---|---|---|---|---|---|---|---|---|
| CT08 | 20/4/21 | 4/9/2021 11:42 | 4/9/2021 | 11:42:34 | IMG_0062.AVI | Bird | Amaurornis | phoenicurus | Amaurornis phoenicur | Least Concern | Not Assessed | No | 1 |
| CT08 | 20/4/21 | 4/9/2021 11:46 | 4/9/2021 | 11:46:04 | IMG_0063.AVI | Bird | Amaurornis | phoenicurus | Amaurornis phoenicur | Least Concern | Not Assessed | No | 1 |
| CT08 | 20/4/21 | 4/9/2021 11:46 | 4/9/2021 | 11:46:38 | IMG_0064.AVI | Bird | Amaurornis | phoenicurus | Amaurornis phoenicur | Least Concern | Not Assessed | No | 1 |
| CT08 | 20/4/21 | 4/9/2021 17:54 | 4/9/2021 | 17:54:58 | IMG_0065.AVI | Mammal | Tupaia | glis | Tupaia glis | Least Concern | Not Assessed | No | 1 |
| CT08 | 20/4/21 | 4/9/2021 18:18 | 4/9/2021 | 18:18:42 | IMG_0066.AVI | Bird | Amaurornis | phoenicurus | Amaurornis phoenicur | Least Concern | Not Assessed | No | 1 |
| CT08 | 20/4/21 | 4/9/2021 18:27 | 4/9/2021 | 18:27:14 | IMG_0067.AVI | Bird | Amaurornis | phoenicurus | Amaurornis phoenicur | Least Concern | Not Assessed | No | 1 |
| CT08 | 20/4/21 | 4/9/2021 18:32 | 4/9/2021 | 18:32:08 | IMG_0068.AVI | Bird | Amaurornis | phoenicurus | Amaurornis phoenicur | Least Concern | Not Assessed | No | 1 |
| CT08 | 20/4/21 | 4/9/2021 18:35 | 4/9/2021 | 18:35:12 | IMG_0069.AVI | Mammal | Tupaia | glis | Tupaia glis | Least Concern | Not Assessed | No | 1 |
| CT08 | 20/4/21 | 4/9/2021 18:35 | 4/9/2021 | 18:35:12 | IMG_0069.AVI | Bird | Amaurornis | phoenicurus | Amaurornis phoenicur | Least Concern | Not Assessed | No | 1 |
| CT08 | 20/4/21 | 4/9/2021 18:36 | 4/9/2021 | 18:36:02 | IMG_0070.AVI | Bird | Amaurornis | phoenicurus | Amaurornis phoenicur | Least Concern | Not Assessed | No | 1 |
| CT08 | 20/4/21 | 4/9/2021 18:56 | 4/9/2021 | 18:56:32 | IMG_0071.AVI | Bird | Amaurornis | phoenicurus | Amaurornis phoenicur | Least Concern | Not Assessed | No | 1 |
| CT08 | 20/4/21 | 4/9/2021 19:01 | 4/9/2021 | 19:01:36 | IMG_0072.AVI | Bird | Amaurornis | phoenicurus | Amaurornis phoenicur | Least Concern | Not Assessed | No | 1 |
| CT08 | 20/4/21 | 4/9/2021 19:03 | 4/9/2021 | 19:03:50 | IMG_0073.AVI | Bird | Amaurornis | phoenicurus | Amaurornis phoenicur | Least Concern | Not Assessed | No | 1 |
| CT08 | 20/4/21 | 4/9/2021 19:07 | 4/9/2021 | 19:07:02 | IMG_0074.AVI | Bird | Amaurornis | phoenicurus | Amaurornis phoenicur | Least Concern | Not Assessed | No | 1 |
| CT08 | 20/4/21 | 4/9/2021 19:08 | 4/9/2021 | 19:08:10 | IMG_0075.AVI | Bird | Amaurornis | phoenicurus | Amaurornis phoenicur | Least Concern | Not Assessed | No | 1 |
| CT08 | 20/4/21 | 4/9/2021 19:08 | 4/9/2021 | 19:08:52 | IMG_0076.AVI | Bird | Amaurornis | phoenicurus | Amaurornis phoenicur | Least Concern | Not Assessed | No | 1 |
| CT08 | 20/4/21 | 4/9/2021 19:09 | 4/9/2021 | 19:09:14 | IMG_0077.AVI | Bird | Amaurornis | phoenicurus | Amaurornis phoenicur | Least Concern | Not Assessed | No | 1 |
| CT08 | 20/4/21 | 4/11/2021 7:23 | 4/10/2021 | 7:23:04 | IMG_0139.AVI | Bird | Amaurornis | phoenicurus | Amaurornis phoenicur | Least Concern | Not Assessed | No | 1 |
| CT08 | 20/4/21 | 4/11/2021 7:28 | 4/10/2021 | 7:28:12 | IMG_0140.AVI | Bird | Amaurornis | phoenicurus | Amaurornis phoenicur | Least Concern | Not Assessed | No | 1 |
| CT08 | 20/4/21 | 4/11/2021 7:39 | 4/10/2021 | 7:39:54 | IMG_0141.AVI | Bird | Amaurornis | phoenicurus | Amaurornis phoenicur | Least Concern | Not Assessed | No | 1 |
| CT08 | 20/4/21 | 4/11/2021 7:46 | 4/10/2021 | 7:46:26 | IMG_0142.AVI | Bird | Amaurornis | phoenicurus | Amaurornis phoenicur | Least Concern | Not Assessed | No | 1 |
| CT08 | 20/4/21 | 4/10/2021 8:00 | 4/10/2021 | 8:00:40 | IMG_0105.AVI | Bird | Amaurornis | phoenicurus | Amaurornis phoenicur | Least Concern | Not Assessed | No | 1 |
| CT08 | 20/4/21 | 4/10/2021 8:01 | 4/10/2021 | 8:01:18 | IMG_0106.AVI | Bird | Amaurornis | phoenicurus | Amaurornis phoenicur | Least Concern | Not Assessed | No | 1 |
| CT08 | 20/4/21 | 4/10/2021 8:06 | 4/10/2021 | 8:06:42 | IMG_0107.AVI | Bird | Amaurornis | phoenicurus | Amaurornis phoenicur | Least Concern | Not Assessed | No | 1 |
| CT08 | 20/4/21 | 4/10/2021 8:12 | 4/10/2021 | 8:12:10 | IMG_0108.AVI | Bird | Amaurornis | phoenicurus | Amaurornis phoenicur | Least Concern | Not Assessed | No | 1 |
| CT08 | 20/4/21 | 4/10/2021 8:32 | 4/10/2021 | 8:32:38 | IMG_0109.AVI | Bird | Amaurornis | phoenicurus | Amaurornis phoenicur | Least Concern | Not Assessed | No | 1 |
| CT08 | 20/4/21 | 4/10/2021 8:32 | 4/10/2021 | 8:32:58 | IMG_0110.AVI | Bird | Amaurornis | phoenicurus | Amaurornis phoenicur | Least Concern | Not Assessed | No | 1 |
| CT08 | 20/4/21 | 4/10/2021 9:05 | 4/10/2021 | 9:05:24 | IMG_0111.AVI | Bird | Amaurornis | phoenicurus | Amaurornis phoenicur | Least Concern | Not Assessed | No | 1 |
| CT08 | 20/4/21 | 4/10/2021 9:05 | 4/10/2021 | 9:05:56 | IMG_0112.AVI | Bird | Amaurornis | phoenicurus | Amaurornis phoenicur | Least Concern | Not Assessed | No | 1 |
| CT08 | 20/4/21 | 4/10/2021 9:11 | 4/10/2021 | 9:11:02 | IMG_0113.AVI | Bird | Amaurornis | phoenicurus | Amaurornis phoenicur | Least Concern | Not Assessed | No | 1 |
| CT08 | 20/4/21 | 4/10/2021 9:15 | 4/10/2021 | 9:15:14 | IMG_0114.AVI | Bird | Amaurornis | phoenicurus | Amaurornis phoenicur | Least Concern | Not Assessed | No | 1 |
| CT08 | 20/4/21 | 4/10/2021 9:36 | 4/10/2021 | 9:36:34 | IMG_0115.AVI | Mammal | Tupaia | glis | Tupaia glis | Least Concern | Not Assessed | No | 1 |
| CT08 | 20/4/21 | 4/10/2021 9:44 | 4/10/2021 | 9:44:34 | IMG_0116.AVI | Bird | Amaurornis | phoenicurus | Amaurornis phoenicur | Least Concern | Not Assessed | No | 1 |
| CT08 | 20/4/21 | 4/10/2021 10:02 | 4/10/2021 | 10:02:14 | IMG_0117.AVI | Bird | Picus | vittatus | Picus vittatus | Least Concern | Not Assessed | No | 1 |
| CT08 | 20/4/21 | 4/10/2021 10:33 | 4/10/2021 | 10:33:08 | IMG_0118.AVI | Bird | Amaurornis | phoenicurus | Amaurornis phoenicur | Least Concern | Not Assessed | No | 1 |
| CT08 | 20/4/21 | 4/10/2021 10:36 | 4/10/2021 | 10:36:52 | IMG_0119.AVI | Bird | Amaurornis | phoenicurus | Amaurornis phoenicur | Least Concern | Not Assessed | No | 1 |
| CT08 | 20/4/21 | 4/10/2021 10:39 | 4/10/2021 | 10:39:10 | IMG_0120.AVI | Bird | Amaurornis | phoenicurus | Amaurornis phoenicur | Least Concern | Not Assessed | No | 1 |
| CT08 | 20/4/21 | 4/10/2021 20:44 | 4/10/2021 | 20:44:12 | IMG_0121.AVI | Mammal | Sus | scrofa | Sus scrofa | Least Concern | Least Concern | No | 1 |
| CT08 | 20/4/21 | 4/10/2021 20:45 | 4/10/2021 | 20:45:16 | IMG_0122.AVI | Mammal | Sus | scrofa | Sus scrofa | Least Concern | Least Concern | No | 1 |
| CT08 | 20/4/21 | 4/10/2021 20:46 | 4/10/2021 | 20:46:06 | IMG_0123.AVI | Mammal | Sus | scrofa | Sus scrofa | Least Concern | Least Concern | No | 1 |
| CT08 | 20/4/21 | 4/10/2021 20:46 | 4/10/2021 | 20:46:34 | IMG_0124.AVI | Mammal | Sus | scrofa | Sus scrofa | Least Concern | Least Concern | No | 1 |
| CT08 | 20/4/21 | 4/10/2021 20:46 | 4/10/2021 | 20:46:56 | IMG_0125.AVI | Mammal | Sus | scrofa | Sus scrofa | Least Concern | Least Concern | No | 1 |
| CT08 | 20/4/21 | 4/10/2021 20:47 | 4/10/2021 | 20:47:22 | IMG_0126.AVI | Mammal | Sus | scrofa | Sus scrofa | Least Concern | Least Concern | No | 1 |
| CT08 | 20/4/21 | 4/10/2021 20:48 | 4/10/2021 | 20:48:02 | IMG_0127.AVI | Mammal | Sus | scrofa | Sus scrofa | Least Concern | Least Concern | No | 1 |
| CT08 | 20/4/21 | 4/10/2021 20:49 | 4/10/2021 | 20:49:18 | IMG_0128.AVI | Mammal | Sus | scrofa | Sus scrofa | Least Concern | Least Concern | No | 1 |
| CT08 | 20/4/21 | 4/10/2021 23:41 | 4/10/2021 | 23:41:30 | IMG_0130.AVI | Mammal | Sus | scrofa | Sus scrofa | Least Concern | Least Concern | No | 1 |
| CT08 | 20/4/21 | 4/10/2021 23:41 | 4/10/2021 | 23:41:54 | IMG_0131.AVI | Mammal | Sus | scrofa | Sus scrofa | Least Concern | Least Concern | No | 1 |
| CT08 | 20/4/21 | 4/10/2021 23:42 | 4/10/2021 | 23:42:16 | IMG_0132.AVI | Mammal | Sus | scrofa | Sus scrofa | Least Concern | Least Concern | No | 1 |
| CT08 | 20/4/21 | 4/10/2021 23:42 | 4/10/2021 | 23:42:38 | IMG_0133.AVI | Mammal | Sus | scrofa | Sus scrofa | Least Concern | Least Concern | No | 1 |
| CT08 | 20/4/21 | 4/10/2021 23:43 | 4/10/2021 | 23:43:00 | IMG_0134.AVI | Mammal | Sus | scrofa | Sus scrofa | Least Concern | Least Concern | No | 1 |
| CT08 | 20/4/21 | 4/10/2021 23:43 | 4/10/2021 | 23:43:20 | IMG_0135.AVI | Mammal | Sus | scrofa | Sus scrofa | Least Concern | Least Concern | No | 1 |
| CT08 | 20/4/21 | 4/10/2021 23:43 | 4/10/2021 | 23:43:42 | IMG_0136.AVI | Mammal | Sus | scrofa | Sus scrofa | Least Concern | Least Concern | No | 1 |
| CT08 | 20/4/21 | 4/11/2021 8:46 | 4/11/2021 | 8:46:24 | IMG_0143.AVI | Bird | Amaurornis | phoenicurus | Amaurornis phoenicur | Least Concern | Not Assessed | No | 1 |
| CT08 | 20/4/21 | 4/11/2021 9:38 | 4/11/2021 | 9:38:48 | IMG_0144.AVI | Bird | Amaurornis | phoenicurus | Amaurornis phoenicur | Least Concern | Not Assessed | No | 1 |
| CT08 | 20/4/21 | 4/11/2021 9:44 | 4/11/2021 | 9:44:18 | IMG_0145.AVI | Bird | Amaurornis | phoenicurus | Amaurornis phoenicur | Least Concern | Not Assessed | No | 1 |
| CT08 | 20/4/21 | 4/11/2021 9:49 | 4/11/2021 | 9:49:58 | IMG_0146.AVI | Bird | Amaurornis | phoenicurus | Amaurornis phoenicur | Least Concern | Not Assessed | No | 1 |
| CT08 | 20/4/21 | 4/11/2021 10:18 | 4/11/2021 | 10:18:54 | IMG_0147.AVI | Bird | Amaurornis | phoenicurus | Amaurornis phoenicur | Least Concern | Not Assessed | No | 2 |
| CT08 | 20/4/21 | 4/11/2021 10:20 | 4/11/2021 | 10:20:02 | IMG_0148.AVI | Bird | Amaurornis | phoenicurus | Amaurornis phoenicur | Least Concern | Not Assessed | No | 1 |
| CT08 | 20/4/21 | 4/11/2021 10:21 | 4/11/2021 | 10:21:20 | IMG_0149.AVI | Bird | Amaurornis | phoenicurus | Amaurornis phoenicur | Least Concern | Not Assessed | No | 1 |
| CT08 | 20/4/21 | 4/11/2021 10:56 | 4/11/2021 | 10:56:22 | IMG_0150.AVI | Bird | Amaurornis | phoenicurus | Amaurornis phoenicur | Least Concern | Not Assessed | No | 1 |
| CT08 | 20/4/21 | 4/11/2021 12:24 | 4/11/2021 | 12:24:44 | IMG_0151.AVI | Bird | Amaurornis | phoenicurus | Amaurornis phoenicur | Least Concern | Not Assessed | No | 1 |
| CT08 | 20/4/21 | 4/11/2021 12:32 | 4/11/2021 | 12:32:04 | IMG_0152.AVI | Bird | Amaurornis | phoenicurus | Amaurornis phoenicur | Least Concern | Not Assessed | No | 1 |
| CT08 | 20/4/21 | 4/11/2021 13:00 | 4/11/2021 | 13:00:34 | IMG_0153.AVI | Bird | Amaurornis | phoenicurus | Amaurornis phoenicur | Least Concern | Not Assessed | No | 2 |
| CT08 | 20/4/21 | 4/13/2021 6:58 | 4/12/2021 | 6:58:22 | IMG_0164.AVI | Bird | Rallina | fasciata | Rallina fasciata | Least Concern | Vulnerable | Yes | 1 |
| CT08 | 20/4/21 | 4/13/2021 7:33 | 4/12/2021 | 7:33:14 | IMG_0165.AVI | Bird | Amaurornis | phoenicurus | Amaurornis phoenicur | Least Concern | Not Assessed | No | 1 |
| CT08 | 20/4/21 | 4/13/2021 7:43 | 4/12/2021 | 7:43:32 | IMG_0166.AVI | Bird | Amaurornis | phoenicurus | Amaurornis phoenicur | Least Concern | Not Assessed | No | 1 |
| CT08 | 20/4/21 | 4/12/2021 8:11 | 4/12/2021 | 8:11:08 | IMG_0154.AVI | Bird | Amaurornis | phoenicurus | Amaurornis phoenicur | Least Concern | Not Assessed | No | 1 |
| CT08 | 20/4/21 | 4/12/2021 8:19 | 4/12/2021 | 8:19:04 | IMG_0155.AVI | Bird | Amaurornis | phoenicurus | Amaurornis phoenicur | Least Concern | Not Assessed | No | 1 |
| CT08 | 20/4/21 | 4/12/2021 9:10 | 4/12/2021 | 9:10:34 | IMG_0156.AVI | Bird | Amaurornis | phoenicurus | Amaurornis phoenicur | Least Concern | Not Assessed | No | 1 |
| CT08 | 20/4/21 | 4/12/2021 9:32 | 4/12/2021 | 9:32:36 | IMG_0157.AVI | Bird | Amaurornis | phoenicurus | Amaurornis phoenicur | Least Concern | Not Assessed | No | 1 |
| CT08 | 20/4/21 | 4/12/2021 13:08 | 4/12/2021 | 13:08:00 | IMG_0158.AVI | Bird | Amaurornis | phoenicurus | Amaurornis phoenicur | Least Concern | Not Assessed | No | 1 |
| CT08 | 20/4/21 | 4/12/2021 13:16 | 4/12/2021 | 13:16:00 | IMG_0159.AVI | Bird | Amaurornis | phoenicurus | Amaurornis phoenicur | Least Concern | Not Assessed | No | 1 |
| CT08 | 20/4/21 | 4/12/2021 16:16 | 4/12/2021 | 16:16:36 | IMG_0160.AVI | Bird | Amaurornis | phoenicurus | Amaurornis phoenicur | Least Concern | Not Assessed | No | 1 |
| CT08 | 20/4/21 | 4/12/2021 18:45 | 4/12/2021 | 18:45:54 | IMG_0161.AVI | Bird | Amaurornis | phoenicurus | Amaurornis phoenicur | Least Concern | Not Assessed | No | 1 |
| CT08 | 20/4/21 | 4/12/2021 18:55 | 4/12/2021 | 18:55:00 | IMG_0162.AVI | Bird | Amaurornis | phoenicurus | Amaurornis phoenicur | Least Concern | Not Assessed | No | 1 |
| CT08 | 20/4/21 | 4/12/2021 18:55 | 4/12/2021 | 18:55:52 | IMG_0163.AVI | Bird | Amaurornis | phoenicurus | Amaurornis phoenicur | Least Concern | Not Assessed | No | 1 |
| CT08 | 20/4/21 | 4/14/2021 6:43 | 4/13/2021 | 6:43:48 | IMG_0171.AVI | Mammal | Sus | scrofa | Sus scrofa | Least Concern | Least Concern | No | 1 |
| CT08 | 20/4/21 | 4/14/2021 7:15 | 4/13/2021 | 7:15:38 | IMG_0172.AVI | Bird | Amaurornis | phoenicurus | Amaurornis phoenicur | Least Concern | Not Assessed | No | 1 |
| CT08 | 20/4/21 | 4/13/2021 11:39 | 4/13/2021 | 11:39:40 | IMG_0167.AVI | Bird | Amaurornis | phoenicurus | Amaurornis phoenicur | Least Concern | Not Assessed | No | 1 |
| CT08 | 20/4/21 | 4/13/2021 14:51 | 4/13/2021 | 14:51:28 | IMG_0169.AVI | Mammal | Tupaia | glis | Tupaia glis | Least Concern | Not Assessed | No | 1 |
| CT08 | 20/4/21 | 4/13/2021 15:29 | 4/13/2021 | 15:29:22 | IMG_0170.AVI | Bird | Amaurornis | phoenicurus | Amaurornis phoenicur | Least Concern | Not Assessed | No | 1 |
| CT08 | 20/4/21 | 4/15/2021 7:38 | 4/14/2021 | 7:38:06 | IMG_0176.AVI | Bird | Amaurornis | phoenicurus | Amaurornis phoenicur | Least Concern | Not Assessed | No | 1 |
| CT08 | 20/4/21 | 4/15/2021 7:45 | 4/14/2021 | 7:45:06 | IMG_0177.AVI | Bird | Amaurornis | phoenicurus | Amaurornis phoenicur | Least Concern | Not Assessed | No | 1 |
| CT08 | 20/4/21 | 4/14/2021 8:23 | 4/14/2021 | 8:23:18 | IMG_0173.AVI | Bird | Amaurornis | phoenicurus | Amaurornis phoenicur | Least Concern | Not Assessed | No | 1 |
| CT08 | 20/4/21 | 4/14/2021 9:16 | 4/14/2021 | 9:16:02 | IMG_0174.AVI | Bird | Amaurornis | phoenicurus | Amaurornis phoenicur | Least Concern | Not Assessed | No | 1 |
| CT08 | 20/4/21 | 4/14/2021 19:02 | 4/14/2021 | 19:02:08 | IMG_0175.AVI | Bird | Amaurornis | phoenicurus | Amaurornis phoenicur | Least Concern | Not Assessed | No | 1 |
| CT08 | 20/4/21 | 4/15/2021 9:01 | 4/15/2021 | 9:01:38 | IMG_0178.AVI | Bird | Amaurornis | phoenicurus | Amaurornis phoenicur | Least Concern | Not Assessed | No | 1 |
| CT08 | 20/4/21 | 4/15/2021 9:37 | 4/15/2021 | 9:37:50 | IMG_0179.AVI | Bird | Amaurornis | phoenicurus | Amaurornis phoenicur | Least Concern | Not Assessed | No | 1 |
| CT08 | 20/4/21 | 4/15/2021 12:02 | 4/15/2021 | 12:02:42 | IMG_0180.AVI | Reptile | Varanus | salvator | Varanus salvator | Least Concern | Least Concern | No | 1 |
| CT08 | 20/4/21 | 4/16/2021 10:05 | 4/16/2021 | 10:05:52 | IMG_0181.AVI | Bird | Amaurornis | phoenicurus | Amaurornis phoenicur | Least Concern | Not Assessed | No | 1 |
| CT08 | 20/4/21 | 4/16/2021 10:37 | 4/16/2021 | 10:37:52 | IMG_0182.AVI | Bird | Picus | vittatus | Picus vittatus | Least Concern | Not Assessed | No | 1 |
| CT08 | 20/4/21 | 4/16/2021 11:22 | 4/16/2021 | 11:22:40 | IMG_0183.AVI | Bird | Amaurornis | phoenicurus | Amaurornis phoenicur | Least Concern | Not Assessed | No | 1 |
| CT08 | 20/4/21 | 4/16/2021 18:42 | 4/16/2021 | 18:42:14 | IMG_0184.AVI | Mammal | Tupaia | glis | Tupaia glis | Least Concern | Not Assessed | No | 1 |
| CT08 | 20/4/21 | 4/18/2021 7:29 | 4/17/2021 | 7:29:18 | IMG_0193.AVI | Bird | Amaurornis | phoenicurus | Amaurornis phoenicur | Least Concern | Not Assessed | No | 1 |
| CT08 | 20/4/21 | 4/17/2021 16:13 | 4/17/2021 | 16:13:12 | IMG_0185.AVI | Mammal | Unidentified | squirrel or shrew | Unidentified squirrel or | N.A | N.A | N.A | 1 |
| CT08 | 20/4/21 | 4/17/2021 16:42 | 4/17/2021 | 16:42:36 | IMG_0186.AVI | Mammal | Unidentified | squirrel or shrew | Unidentified squirrel or | N.A | N.A | N.A | 1 |
| CT08 | 20/4/21 | 4/17/2021 17:46 | 4/17/2021 | 17:46:42 | IMG_0187.AVI | Bird | Picus | vittatus | Picus vittatus | Least Concern | Not Assessed | No | 1 |
| CT08 | 20/4/21 | 4/17/2021 17:47 | 4/17/2021 | 17:47:22 | IMG_0188.AVI | Mammal | Tupaia | glis | Tupaia glis | Least Concern | Not Assessed | No | 1 |
| CT08 | 20/4/21 | 4/17/2021 17:54 | 4/17/2021 | 17:54:44 | IMG_0189.AVI | Mammal | Tupaia | glis | Tupaia glis | Least Concern | Not Assessed | No | 1 |
| CT08 | 20/4/21 | 4/17/2021 18:12 | 4/17/2021 | 18:12:02 | IMG_0190.AVI | Bird | Amaurornis | phoenicurus | Amaurornis phoenicur | Least Concern | Not Assessed | No | 1 |
| CT08 | 20/4/21 | 4/17/2021 18:34 | 4/17/2021 | 18:34:12 | IMG_0191.AVI | Bird | Amaurornis | phoenicurus | Amaurornis phoenicur | Least Concern | Not Assessed | No | 1 |
| CT08 | 20/4/21 | 4/17/2021 18:56 | 4/17/2021 | 18:56:28 | IMG_0192.AVI | Mammal | Tupaia | glis | Tupaia glis | Least Concern | Not Assessed | No | 1 |
| CT08 | 20/4/21 | 4/18/2021 9:23 | 4/18/2021 | 9:23:40 | IMG_0194.AVI | Bird | Picus | vittatus | Picus vittatus | Least Concern | Not Assessed | No | 1 |
| CT08 | 20/4/21 | 4/18/2021 9:32 | 4/18/2021 | 9:32:34 | IMG_0195.AVI | Bird | Rallina | fasciata | Rallina fasciata | Least Concern | Vulnerable | Yes | 1 |
| CT08 | 20/4/21 | 4/18/2021 10:44 | 4/18/2021 | 10:44:14 | IMG_0196.AVI | Bird | Amaurornis | phoenicurus | Amaurornis phoenicur | Least Concern | Not Assessed | No | 1 |
| CT08 | 20/4/21 | 4/18/2021 10:44 | 4/18/2021 | 10:44:38 | IMG_0197.AVI | Bird | Amaurornis | phoenicurus | Amaurornis phoenicur | Least Concern | Not Assessed | No | 1 |
| CT08 | 20/4/21 | 4/18/2021 11:49 | 4/18/2021 | 11:49:42 | IMG_0198.AVI | Bird | Rallina | fasciata | Rallina fasciata | Least Concern | Vulnerable | Yes | 1 |
| CT08 | 20/4/21 | 4/18/2021 13:41 | 4/18/2021 | 13:41:40 | IMG_0199.AVI | Bird | Amaurornis | phoenicurus | Amaurornis phoenicur | Least Concern | Not Assessed | No | 1 |
| CT08 | 20/4/21 | 4/18/2021 17:36 | 4/18/2021 | 17:36:24 | IMG_0200.AVI | Mammal | Tupaia | glis | Tupaia glis | Least Concern | Not Assessed | No | 1 |
| CT08 | 20/4/21 | 4/18/2021 17:43 | 4/18/2021 | 17:43:22 | IMG_0201.AVI | Mammal | Tupaia | glis | Tupaia glis | Least Concern | Not Assessed | No | 1 |
| CT08 | 20/4/21 | 4/18/2021 17:49 | 4/18/2021 | 17:49:40 | IMG_0202.AVI | Bird | Amaurornis | phoenicurus | Amaurornis phoenicur | Least Concern | Not Assessed | No | 1 |
| CT08 | 20/4/21 | 4/18/2021 18:53 | 4/18/2021 | 18:53:46 | IMG_0203.AVI | Bird | Rallina | fasciata | Rallina fasciata | Least Concern | Vulnerable | Yes | 1 |
| CT08 | 20/4/21 | 4/18/2021 18:54 | 4/18/2021 | 18:54:10 | IMG_0204.AVI | Bird | Rallina | fasciata | Rallina fasciata | Least Concern | Vulnerable | Yes | 1 |
| CT08 | 20/4/21 | 4/19/2021 9:19 | 4/19/2021 | 9:19:40 | IMG_0205.AVI | Mammal | Tupaia | glis | Tupaia glis | Least Concern | Not Assessed | No | 1 |
| CT08 | 20/4/21 | 4/19/2021 9:19 | 4/19/2021 | 9:19:40 | IMG_0205.AVI | Reptile | Cylindrophis | ruffus | Cylindrophis ruffus | Least Concern | Vulnerable | Yes | 2 |
| CT08 | 20/4/21 | 4/19/2021 10:11 | 4/19/2021 | 10:11:38 | IMG_0206.AVI | Bird | Chalcophaps | indica | Chalcophaps indica | Least Concern | Not Assessed | No | 1 |
| CT08 | 20/4/21 | 4/19/2021 13:50 | 4/19/2021 | 13:50:04 | IMG_0207.AVI | Bird | Rallina | fasciata | Rallina fasciata | Least Concern | Vulnerable | Yes | 1 |
| CT08 | 20/4/21 | 4/19/2021 19:10 | 4/19/2021 | 19:10:28 | IMG_0208.AVI | Bird | Rallina | fasciata | Rallina fasciata | Least Concern | Vulnerable | Yes | 1 |
| CT08 | 20/4/21 | 4/20/2021 8:07 | 4/20/2021 | 8:07:06 | IMG_0209.AVI | Bird | Amaurornis | phoenicurus | Amaurornis phoenicur | Least Concern | Not Assessed | No | 1 |
| CT08 | 20/4/21 | 4/20/2021 8:14 | 4/20/2021 | 8:14:38 | IMG_0210.AVI | Bird | Amaurornis | phoenicurus | Amaurornis phoenicur | Least Concern | Not Assessed | No | 1 |
| CT08 | 20/4/21 | 4/20/2021 8:31 | 4/20/2021 | 8:31:18 | IMG_0211.AVI | Mammal | Sus | scrofa | Sus scrofa | Least Concern | Least Concern | No | 1 |
| CT08 | 20/4/21 | 4/20/2021 8:34 | 4/20/2021 | 8:34:26 | IMG_0212.AVI | Mammal | Sus | scrofa | Sus scrofa | Least Concern | Least Concern | No | 1 |
| CT01 | 08/6/21 | 4/30/2021 7:58 | 4/29/2021 | 7:58:40 | IMG_0005.AVI | Reptile | Varanus | sp. | Varanus sp. | N.A | N.A | N.A | 1 |
| CT01 | 08/6/21 | 4/30/2021 7:59 | 4/29/2021 | 7:59:04 | IMG_0006.AVI | Reptile | Varanus | sp. | Varanus sp. | N.A | N.A | N.A | 1 |
| CT01 | 08/6/21 | 5/1/2021 5:55 | 4/30/2021 | 5:55:06 | IMG_0008.AVI | Mammal | Sus | scrofa | Sus scrofa | Least Concern | Least Concern | No | 1 |
| CT01 | 08/6/21 | 5/1/2021 6:05 | 4/30/2021 | 6:05:30 | IMG_0009.AVI | Mammal | Sus | scrofa | Sus scrofa | Least Concern | Least Concern | No | 1 |
| CT01 | 08/6/21 | 5/1/2021 6:20 | 4/30/2021 | 6:20:18 | IMG_0010.AVI | Mammal | Sus | scrofa | Sus scrofa | Least Concern | Least Concern | No | 1 |
| CT01 | 08/6/21 | 4/30/2021 10:32 | 4/30/2021 | 10:32:20 | IMG_0007.AVI | Reptile | Varanus | sp. | Varanus sp. | N.A | N.A | N.A | 1 |
| CT01 | 08/6/21 | 5/11/2021 22:28 | 5/11/2021 | 22:28:46 | IMG_0011.AVI | Mammal | Sus | scrofa | Sus scrofa | Least Concern | Least Concern | No | 1 |
| CT01 | 08/6/21 | 5/11/2021 22:29 | 5/11/2021 | 22:29:10 | IMG_0012.AVI | Mammal | Sus | scrofa | Sus scrofa | Least Concern | Least Concern | No | 1 |
| CT01 | 08/6/21 | 5/11/2021 22:29 | 5/11/2021 | 22:29:30 | IMG_0013.AVI | Mammal | Sus | scrofa | Sus scrofa | Least Concern | Least Concern | No | 1 |
| CT01 | 08/6/21 | 5/11/2021 22:38 | 5/11/2021 | 22:38:04 | IMG_0014.AVI | Mammal | Sus | scrofa | Sus scrofa | Least Concern | Least Concern | No | 1 |
| CT01 | 08/6/21 | 5/11/2021 22:40 | 5/11/2021 | 22:40:52 | IMG_0015.AVI | Mammal | Sus | scrofa | Sus scrofa | Least Concern | Least Concern | No | 2 |
| CT01 | 08/6/21 | 5/24/2021 20:06 | 5/24/2021 | 20:06:50 | IMG_0016.AVI | Mammal | Sus | scrofa | Sus scrofa | Least Concern | Least Concern | No | 1 |
| CT04 | 08/6/21 | 4/21/2021 5:02 | 4/20/2021 | 5:02:14 | IMG_0003.AVI | Mammal | Sus | scrofa | Sus scrofa | Least Concern | Least Concern | No | 1 |
| CT04 | 08/6/21 | 4/20/2021 14:23 | 4/20/2021 | 14:23:28 | IMG_0002.AVI | Mammal | Sus | scrofa | Sus scrofa | Least Concern | Least Concern | No | 4 |
| CT04 | 08/6/21 | 4/22/2021 7:52 | 4/21/2021 | 7:52:58 | IMG_0011.AVI | Mammal | Sus | scrofa | Sus scrofa | Least Concern | Least Concern | No | 1 |
| CT04 | 08/6/21 | 4/22/2021 7:53 | 4/21/2021 | 7:53:22 | IMG_0012.AVI | Mammal | Sus | scrofa | Sus scrofa | Least Concern | Least Concern | No | 1 |
| CT04 | 08/6/21 | 4/21/2021 8:15 | 4/21/2021 | 8:15:58 | IMG_0004.AVI | Mammal | Sus | scrofa | Sus scrofa | Least Concern | Least Concern | No | 1 |
| CT04 | 08/6/21 | 4/21/2021 8:16 | 4/21/2021 | 8:16:18 | IMG_0005.AVI | Mammal | Sus | scrofa | Sus scrofa | Least Concern | Least Concern | No | 1 |
| CT04 | 08/6/21 | 4/21/2021 8:16 | 4/21/2021 | 8:16:18 | IMG_0005.AVI | Bird | Acridotheres | javanicus | Acridotheres javanicus | Least Concern | Not Assessed | No | 1 |
| CT04 | 08/6/21 | 4/21/2021 8:16 | 4/21/2021 | 8:16:38 | IMG_0006.AVI | Mammal | Sus | scrofa | Sus scrofa | Least Concern | Least Concern | No | 1 |

| Station | Sampling Date | FileModifyDate | Date | Time | FileName | Taxon | Genus | Species | ScientificName | GlobalStatus | NationalStatus | CS | Quantity |
|---|---|---|---|---|---|---|---|---|---|---|---|---|---|
| CT04 | 08/6/21 | 4/21/2021 8:57 | 4/21/2021 | 8:57:24 | IMG_0007.AVI | Mammal | Sus | scrofa | Sus scrofa | Least Concern | Least Concern | No | 1 |
| CT04 | 08/6/21 | 4/21/2021 8:57 | 4/21/2021 | 8:57:56 | IMG_0008.AVI | Mammal | Sus | scrofa | Sus scrofa | Least Concern | Least Concern | No | 1 |
| CT04 | 08/6/21 | 4/21/2021 9:56 | 4/21/2021 | 9:56:50 | IMG_0009.AVI | Reptile | Varanus | sp. | Varanus sp. | N.A | N.A | N.A | 1 |
| CT04 | 08/6/21 | 4/21/2021 10:12 | 4/21/2021 | 10:12:54 | IMG_0010.AVI | Mammal | Sus | scrofa | Sus scrofa | Least Concern | Least Concern | No | 1 |
| CT04 | 08/6/21 | 4/23/2021 7:16 | 4/22/2021 | 7:16:12 | IMG_0013.AVI | Mammal | Sus | scrofa | Sus scrofa | Least Concern | Least Concern | No | 1 |
| CT04 | 08/6/21 | 4/23/2021 7:16 | 4/22/2021 | 7:16:32 | IMG_0014.AVI | Mammal | Sus | scrofa | Sus scrofa | Least Concern | Least Concern | No | 1 |
| CT04 | 08/6/21 | 4/23/2021 7:18 | 4/22/2021 | 7:18:36 | IMG_0015.AVI | Mammal | Sus | scrofa | Sus scrofa | Least Concern | Least Concern | No | 1 |
| CT04 | 08/6/21 | 4/23/2021 11:46 | 4/23/2021 | 11:46:04 | IMG_0016.AVI | Mammal | Sus | scrofa | Sus scrofa | Least Concern | Least Concern | No | 1 |
| CT04 | 08/6/21 | 4/23/2021 11:48 | 4/23/2021 | 11:48:02 | IMG_0017.AVI | Mammal | Sus | scrofa | Sus scrofa | Least Concern | Least Concern | No | 1 |
| CT04 | 08/6/21 | 4/23/2021 11:49 | 4/23/2021 | 11:49:00 | IMG_0018.AVI | Mammal | Sus | scrofa | Sus scrofa | Least Concern | Least Concern | No | 1 |
| CT04 | 08/6/21 | 4/23/2021 11:49 | 4/23/2021 | 11:49:44 | IMG_0019.AVI | Mammal | Sus | scrofa | Sus scrofa | Least Concern | Least Concern | No | 1 |
| CT04 | 08/6/21 | 4/23/2021 13:36 | 4/23/2021 | 13:36:18 | IMG_0020.AVI | Mammal | Sus | scrofa | Sus scrofa | Least Concern | Least Concern | No | 1 |
| CT04 | 08/6/21 | 4/23/2021 13:36 | 4/23/2021 | 13:36:42 | IMG_0021.AVI | Mammal | Sus | scrofa | Sus scrofa | Least Concern | Least Concern | No | 1 |
| CT04 | 08/6/21 | 4/23/2021 13:37 | 4/23/2021 | 13:37:10 | IMG_0022.AVI | Mammal | Sus | scrofa | Sus scrofa | Least Concern | Least Concern | No | 1 |
| CT04 | 08/6/21 | 4/23/2021 13:37 | 4/23/2021 | 13:37:32 | IMG_0023.AVI | Mammal | Sus | scrofa | Sus scrofa | Least Concern | Least Concern | No | 1 |
| CT04 | 08/6/21 | 4/23/2021 13:41 | 4/23/2021 | 13:41:40 | IMG_0024.AVI | Mammal | Sus | scrofa | Sus scrofa | Least Concern | Least Concern | No | 1 |
| CT04 | 08/6/21 | 4/23/2021 13:42 | 4/23/2021 | 13:42:28 | IMG_0025.AVI | Mammal | Sus | scrofa | Sus scrofa | Least Concern | Least Concern | No | 1 |
| CT04 | 08/6/21 | 4/23/2021 13:43 | 4/23/2021 | 13:43:02 | IMG_0026.AVI | Mammal | Sus | scrofa | Sus scrofa | Least Concern | Least Concern | No | 1 |
| CT04 | 08/6/21 | 4/23/2021 13:43 | 4/23/2021 | 13:43:26 | IMG_0027.AVI | Mammal | Sus | scrofa | Sus scrofa | Least Concern | Least Concern | No | 1 |
| CT04 | 08/6/21 | 4/23/2021 13:43 | 4/23/2021 | 13:43:50 | IMG_0028.AVI | Mammal | Sus | scrofa | Sus scrofa | Least Concern | Least Concern | No | 1 |
| CT04 | 08/6/21 | 4/23/2021 13:44 | 4/23/2021 | 13:44:48 | IMG_0029.AVI | Mammal | Sus | scrofa | Sus scrofa | Least Concern | Least Concern | No | 1 |
| CT04 | 08/6/21 | 4/23/2021 13:50 | 4/23/2021 | 13:50:46 | IMG_0030.AVI | Mammal | Sus | scrofa | Sus scrofa | Least Concern | Least Concern | No | 1 |
| CT04 | 08/6/21 | 4/23/2021 13:51 | 4/23/2021 | 13:51:08 | IMG_0031.AVI | Mammal | Sus | scrofa | Sus scrofa | Least Concern | Least Concern | No | 1 |
| CT04 | 08/6/21 | 4/23/2021 13:51 | 4/23/2021 | 13:51:08 | IMG_0031.AVI | Bird | Acridotheres | javanicus | Acridotheres javanicus | Least Concern | Not Assessed | No | 1 |
| CT04 | 08/6/21 | 4/23/2021 13:51 | 4/23/2021 | 13:51:34 | IMG_0032.AVI | Mammal | Sus | scrofa | Sus scrofa | Least Concern | Least Concern | No | 1 |
| CT04 | 08/6/21 | 4/23/2021 13:51 | 4/23/2021 | 13:51:34 | IMG_0032.AVI | Bird | Acridotheres | javanicus | Acridotheres javanicus | Least Concern | Not Assessed | No | 1 |
| CT04 | 08/6/21 | 4/23/2021 13:51 | 4/23/2021 | 13:51:54 | IMG_0033.AVI | Mammal | Sus | scrofa | Sus scrofa | Least Concern | Least Concern | No | 1 |
| CT04 | 08/6/21 | 4/23/2021 13:51 | 4/23/2021 | 13:51:54 | IMG_0033.AVI | Bird | Acridotheres | javanicus | Acridotheres javanicus | Least Concern | Not Assessed | No | 1 |
| CT04 | 08/6/21 | 4/23/2021 13:52 | 4/23/2021 | 13:52:16 | IMG_0034.AVI | Mammal | Sus | scrofa | Sus scrofa | Least Concern | Least Concern | No | 1 |
| CT04 | 08/6/21 | 4/23/2021 13:52 | 4/23/2021 | 13:52:16 | IMG_0034.AVI | Bird | Acridotheres | javanicus | Acridotheres javanicus | Least Concern | Not Assessed | No | 1 |
| CT04 | 08/6/21 | 4/23/2021 13:52 | 4/23/2021 | 13:52:38 | IMG_0035.AVI | Mammal | Sus | scrofa | Sus scrofa | Least Concern | Least Concern | No | 1 |
| CT04 | 08/6/21 | 4/23/2021 13:52 | 4/23/2021 | 13:52:38 | IMG_0035.AVI | Bird | Acridotheres | javanicus | Acridotheres javanicus | Least Concern | Not Assessed | No | 1 |
| CT04 | 08/6/21 | 4/23/2021 13:53 | 4/23/2021 | 13:53:04 | IMG_0036.AVI | Mammal | Sus | scrofa | Sus scrofa | Least Concern | Least Concern | No | 1 |
| CT04 | 08/6/21 | 4/23/2021 13:55 | 4/23/2021 | 13:55:12 | IMG_0037.AVI | Mammal | Sus | scrofa | Sus scrofa | Least Concern | Least Concern | No | 1 |
| CT04 | 08/6/21 | 4/23/2021 13:55 | 4/23/2021 | 13:55:12 | IMG_0037.AVI | Bird | Acridotheres | javanicus | Acridotheres javanicus | Least Concern | Not Assessed | No | 1 |
| CT04 | 08/6/21 | 4/23/2021 16:42 | 4/23/2021 | 16:42:56 | IMG_0038.AVI | Mammal | Sus | scrofa | Sus scrofa | Least Concern | Least Concern | No | 1 |
| CT04 | 08/6/21 | 4/23/2021 16:43 | 4/23/2021 | 16:43:38 | IMG_0039.AVI | Mammal | Sus | scrofa | Sus scrofa | Least Concern | Least Concern | No | 1 |
| CT04 | 08/6/21 | 4/23/2021 16:44 | 4/23/2021 | 16:44:00 | IMG_0040.AVI | Mammal | Sus | scrofa | Sus scrofa | Least Concern | Least Concern | No | 2 |
| CT04 | 08/6/21 | 4/23/2021 17:54 | 4/23/2021 | 17:54:14 | IMG_0041.AVI | Mammal | Sus | scrofa | Sus scrofa | Least Concern | Least Concern | No | 1 |
| CT04 | 08/6/21 | 4/23/2021 17:54 | 4/23/2021 | 17:54:34 | IMG_0042.AVI | Mammal | Sus | scrofa | Sus scrofa | Least Concern | Least Concern | No | 3 |
| CT04 | 08/6/21 | 4/23/2021 17:55 | 4/23/2021 | 17:55:00 | IMG_0043.AVI | Mammal | Sus | scrofa | Sus scrofa | Least Concern | Least Concern | No | 3 |
| CT04 | 08/6/21 | 4/23/2021 17:55 | 4/23/2021 | 17:55:36 | IMG_0044.AVI | Mammal | Sus | scrofa | Sus scrofa | Least Concern | Least Concern | No | 1 |
| CT04 | 08/6/21 | 4/25/2021 7:17 | 4/24/2021 | 7:17:40 | IMG_0057.AVI | Mammal | Sus | scrofa | Sus scrofa | Least Concern | Least Concern | No | 1 |
| CT04 | 08/6/21 | 4/24/2021 10:17 | 4/24/2021 | 10:17:44 | IMG_0045.AVI | Mammal | Sus | scrofa | Sus scrofa | Least Concern | Least Concern | No | 1 |
| CT04 | 08/6/21 | 4/24/2021 12:07 | 4/24/2021 | 12:07:06 | IMG_0046.AVI | Mammal | Sus | scrofa | Sus scrofa | Least Concern | Least Concern | No | 1 |
| CT04 | 08/6/21 | 4/24/2021 12:07 | 4/24/2021 | 12:07:28 | IMG_0047.AVI | Mammal | Sus | scrofa | Sus scrofa | Least Concern | Least Concern | No | 1 |
| CT04 | 08/6/21 | 4/24/2021 12:08 | 4/24/2021 | 12:08:02 | IMG_0048.AVI | Mammal | Sus | scrofa | Sus scrofa | Least Concern | Least Concern | No | 1 |
| CT04 | 08/6/21 | 4/24/2021 12:30 | 4/24/2021 | 12:30:12 | IMG_0049.AVI | Mammal | Sus | scrofa | Sus scrofa | Least Concern | Least Concern | No | 2 |
| CT04 | 08/6/21 | 4/24/2021 15:41 | 4/24/2021 | 15:41:58 | IMG_0050.AVI | Mammal | Sus | scrofa | Sus scrofa | Least Concern | Least Concern | No | 1 |
| CT04 | 08/6/21 | 4/24/2021 15:42 | 4/24/2021 | 15:42:18 | IMG_0051.AVI | Mammal | Sus | scrofa | Sus scrofa | Least Concern | Least Concern | No | 1 |
| CT04 | 08/6/21 | 4/24/2021 15:42 | 4/24/2021 | 15:42:50 | IMG_0052.AVI | Mammal | Sus | scrofa | Sus scrofa | Least Concern | Least Concern | No | 1 |
| CT04 | 08/6/21 | 4/24/2021 16:16 | 4/24/2021 | 16:16:52 | IMG_0053.AVI | Mammal | Sus | scrofa | Sus scrofa | Least Concern | Least Concern | No | 2 |
| CT04 | 08/6/21 | 4/24/2021 16:17 | 4/24/2021 | 16:17:30 | IMG_0054.AVI | Mammal | Sus | scrofa | Sus scrofa | Least Concern | Least Concern | No | 1 |
| CT04 | 08/6/21 | 4/24/2021 16:19 | 4/24/2021 | 16:19:58 | IMG_0055.AVI | Mammal | Sus | scrofa | Sus scrofa | Least Concern | Least Concern | No | 1 |
| CT04 | 08/6/21 | 4/24/2021 16:22 | 4/24/2021 | 16:22:42 | IMG_0056.AVI | Mammal | Sus | scrofa | Sus scrofa | Least Concern | Least Concern | No | 1 |
| CT04 | 08/6/21 | 4/27/2021 7:55 | 4/26/2021 | 7:55:08 | IMG_0062.AVI | Mammal | Sus | scrofa | Sus scrofa | Least Concern | Least Concern | No | 1 |
| CT04 | 08/6/21 | 4/27/2021 7:55 | 4/26/2021 | 7:55:42 | IMG_0063.AVI | Mammal | Sus | scrofa | Sus scrofa | Least Concern | Least Concern | No | 1 |
| CT04 | 08/6/21 | 4/26/2021 10:16 | 4/26/2021 | 10:16:44 | IMG_0059.AVI | Mammal | Sus | scrofa | Sus scrofa | Least Concern | Least Concern | No | 1 |
| CT04 | 08/6/21 | 4/26/2021 13:12 | 4/26/2021 | 13:12:22 | IMG_0060.AVI | Mammal | Sus | scrofa | Sus scrofa | Least Concern | Least Concern | No | 1 |
| CT04 | 08/6/21 | 4/26/2021 13:12 | 4/26/2021 | 13:12:46 | IMG_0061.AVI | Mammal | Sus | scrofa | Sus scrofa | Least Concern | Least Concern | No | 1 |
| CT04 | 08/6/21 | 4/27/2021 15:31 | 4/27/2021 | 15:31:48 | IMG_0064.AVI | Mammal | Sus | scrofa | Sus scrofa | Least Concern | Least Concern | No | 2 |
| CT04 | 08/6/21 | 4/27/2021 15:32 | 4/27/2021 | 15:32:08 | IMG_0065.AVI | Mammal | Sus | scrofa | Sus scrofa | Least Concern | Least Concern | No | 3 |
| CT04 | 08/6/21 | 4/27/2021 15:32 | 4/27/2021 | 15:32:28 | IMG_0066.AVI | Mammal | Sus | scrofa | Sus scrofa | Least Concern | Least Concern | No | 3 |
| CT04 | 08/6/21 | 4/27/2021 15:32 | 4/27/2021 | 15:32:52 | IMG_0067.AVI | Mammal | Sus | scrofa | Sus scrofa | Least Concern | Least Concern | No | 3 |
| CT04 | 08/6/21 | 4/29/2021 11:12 | 4/29/2021 | 11:12:42 | IMG_0071.AVI | Bird | Garrulax | leucolophus | Garrulax leucolophus | Least Concern | Not Assessed | No | 2 |
| CT04 | 08/6/21 | 4/30/2021 14:07 | 4/30/2021 | 14:07:58 | IMG_0072.AVI | Mammal | Sus | scrofa | Sus scrofa | Least Concern | Least Concern | No | 1 |
| CT04 | 08/6/21 | 4/30/2021 14:39 | 4/30/2021 | 14:39:12 | IMG_0073.AVI | Mammal | Sus | scrofa | Sus scrofa | Least Concern | Least Concern | No | 1 |
| CT04 | 08/6/21 | 5/1/2021 9:57 | 5/1/2021 | 9:57:22 | IMG_0074.AVI | Mammal | Unidentified | squirrel or shrew | Unidentified squirrel or | N.A | N.A | N.A | 1 |
| CT04 | 08/6/21 | 5/1/2021 10:57 | 5/1/2021 | 10:57:42 | IMG_0075.AVI | Mammal | Sus | scrofa | Sus scrofa | Least Concern | Least Concern | No | 1 |
| CT04 | 08/6/21 | 5/1/2021 10:58 | 5/1/2021 | 10:58:06 | IMG_0076.AVI | Mammal | Sus | scrofa | Sus scrofa | Least Concern | Least Concern | No | 1 |
| CT04 | 08/6/21 | 5/1/2021 10:58 | 5/1/2021 | 10:58:28 | IMG_0077.AVI | Mammal | Sus | scrofa | Sus scrofa | Least Concern | Least Concern | No | 1 |
| CT04 | 08/6/21 | 5/1/2021 10:59 | 5/1/2021 | 10:59:06 | IMG_0078.AVI | Mammal | Sus | scrofa | Sus scrofa | Least Concern | Least Concern | No | 4 |
| CT04 | 08/6/21 | 5/1/2021 10:59 | 5/1/2021 | 10:59:32 | IMG_0079.AVI | Mammal | Sus | scrofa | Sus scrofa | Least Concern | Least Concern | No | 5 |
| CT04 | 08/6/21 | 5/1/2021 11:00 | 5/1/2021 | 11:00:00 | IMG_0080.AVI | Mammal | Sus | scrofa | Sus scrofa | Least Concern | Least Concern | No | 5 |
| CT04 | 08/6/21 | 5/1/2021 11:00 | 5/1/2021 | 11:00:22 | IMG_0081.AVI | Mammal | Sus | scrofa | Sus scrofa | Least Concern | Least Concern | No | 6 |
| CT04 | 08/6/21 | 5/1/2021 11:00 | 5/1/2021 | 11:00:44 | IMG_0082.AVI | Mammal | Sus | scrofa | Sus scrofa | Least Concern | Least Concern | No | 6 |
| CT04 | 08/6/21 | 5/1/2021 11:01 | 5/1/2021 | 11:01:10 | IMG_0083.AVI | Mammal | Sus | scrofa | Sus scrofa | Least Concern | Least Concern | No | 4 |
| CT04 | 08/6/21 | 5/1/2021 11:01 | 5/1/2021 | 11:01:30 | IMG_0084.AVI | Mammal | Sus | scrofa | Sus scrofa | Least Concern | Least Concern | No | 1 |
| CT04 | 08/6/21 | 5/1/2021 11:11 | 5/1/2021 | 11:11:28 | IMG_0085.AVI | Mammal | Sus | scrofa | Sus scrofa | Least Concern | Least Concern | No | 1 |
| CT04 | 08/6/21 | 5/2/2021 9:59 | 5/2/2021 | 9:59:56 | IMG_0088.AVI | Mammal | Sus | scrofa | Sus scrofa | Least Concern | Least Concern | No | 1 |
| CT04 | 08/6/21 | 5/2/2021 11:17 | 5/2/2021 | 11:17:46 | IMG_0089.AVI | Mammal | Sus | scrofa | Sus scrofa | Least Concern | Least Concern | No | 1 |
| CT04 | 08/6/21 | 5/2/2021 12:38 | 5/2/2021 | 12:38:46 | IMG_0090.AVI | Mammal | Sus | scrofa | Sus scrofa | Least Concern | Least Concern | No | 1 |
| CT04 | 08/6/21 | 5/2/2021 12:39 | 5/2/2021 | 12:39:08 | IMG_0091.AVI | Mammal | Sus | scrofa | Sus scrofa | Least Concern | Least Concern | No | 1 |
| CT04 | 08/6/21 | 5/2/2021 12:39 | 5/2/2021 | 12:39:34 | IMG_0092.AVI | Mammal | Sus | scrofa | Sus scrofa | Least Concern | Least Concern | No | 1 |
| CT04 | 08/6/21 | 5/2/2021 12:40 | 5/2/2021 | 12:40:22 | IMG_0093.AVI | Mammal | Sus | scrofa | Sus scrofa | Least Concern | Least Concern | No | 2 |
| CT04 | 08/6/21 | 5/2/2021 12:41 | 5/2/2021 | 12:41:32 | IMG_0094.AVI | Mammal | Sus | scrofa | Sus scrofa | Least Concern | Least Concern | No | 2 |
| CT04 | 08/6/21 | 5/2/2021 12:41 | 5/2/2021 | 12:41:54 | IMG_0095.AVI | Mammal | Sus | scrofa | Sus scrofa | Least Concern | Least Concern | No | 4 |
| CT04 | 08/6/21 | 5/2/2021 12:42 | 5/2/2021 | 12:42:16 | IMG_0096.AVI | Mammal | Sus | scrofa | Sus scrofa | Least Concern | Least Concern | No | 1 |
| CT04 | 08/6/21 | 5/2/2021 13:13 | 5/2/2021 | 13:13:08 | IMG_0097.AVI | Mammal | Sus | scrofa | Sus scrofa | Least Concern | Least Concern | No | 2 |
| CT04 | 08/6/21 | 5/2/2021 16:37 | 5/2/2021 | 16:37:52 | IMG_0098.AVI | Mammal | Sus | scrofa | Sus scrofa | Least Concern | Least Concern | No | 1 |
| CT04 | 08/6/21 | 5/2/2021 17:22 | 5/2/2021 | 17:22:48 | IMG_0099.AVI | Mammal | Sus | scrofa | Sus scrofa | Least Concern | Least Concern | No | 3 |
| CT04 | 08/6/21 | 5/2/2021 20:37 | 5/2/2021 | 20:37:36 | IMG_0100.AVI | Mammal | Sus | scrofa | Sus scrofa | Least Concern | Least Concern | No | 1 |
| CT04 | 08/6/21 | 5/2/2021 23:19 | 5/2/2021 | 23:19:08 | IMG_0102.AVI | Mammal | Sus | scrofa | Sus scrofa | Least Concern | Least Concern | No | 1 |
| CT04 | 08/6/21 | 5/3/2021 11:05 | 5/3/2021 | 11:05:50 | IMG_0103.AVI | Mammal | Sus | scrofa | Sus scrofa | Least Concern | Least Concern | No | 1 |
| CT04 | 08/6/21 | 5/3/2021 11:09 | 5/3/2021 | 11:09:38 | IMG_0104.AVI | Mammal | Sus | scrofa | Sus scrofa | Least Concern | Least Concern | No | 1 |
| CT04 | 08/6/21 | 5/3/2021 11:10 | 5/3/2021 | 11:10:00 | IMG_0105.AVI | Mammal | Sus | scrofa | Sus scrofa | Least Concern | Least Concern | No | 2 |
| CT04 | 08/6/21 | 5/3/2021 11:10 | 5/3/2021 | 11:10:34 | IMG_0106.AVI | Mammal | Sus | scrofa | Sus scrofa | Least Concern | Least Concern | No | 4 |
| CT04 | 08/6/21 | 5/4/2021 8:32 | 5/4/2021 | 8:32:04 | IMG_0107.AVI | Mammal | Sus | scrofa | Sus scrofa | Least Concern | Least Concern | No | 1 |
| CT04 | 08/6/21 | 5/4/2021 12:00 | 5/4/2021 | 12:00:26 | IMG_0108.AVI | Mammal | Sus | scrofa | Sus scrofa | Least Concern | Least Concern | No | 1 |
| CT04 | 08/6/21 | 5/4/2021 12:02 | 5/4/2021 | 12:02:24 | IMG_0109.AVI | Mammal | Sus | scrofa | Sus scrofa | Least Concern | Least Concern | No | 3 |
| CT04 | 08/6/21 | 5/4/2021 12:02 | 5/4/2021 | 12:02:46 | IMG_0110.AVI | Mammal | Sus | scrofa | Sus scrofa | Least Concern | Least Concern | No | 3 |
| CT04 | 08/6/21 | 5/4/2021 17:52 | 5/4/2021 | 17:52:40 | IMG_0111.AVI | Mammal | Sus | scrofa | Sus scrofa | Least Concern | Least Concern | No | 1 |
| CT04 | 08/6/21 | 5/5/2021 11:07 | 5/5/2021 | 11:07:46 | IMG_0112.AVI | Mammal | Sus | scrofa | Sus scrofa | Least Concern | Least Concern | No | 1 |
| CT04 | 08/6/21 | 5/5/2021 11:40 | 5/5/2021 | 11:40:14 | IMG_0113.AVI | Mammal | Sus | scrofa | Sus scrofa | Least Concern | Least Concern | No | 1 |
| CT04 | 08/6/21 | 5/5/2021 15:50 | 5/5/2021 | 15:50:44 | IMG_0115.AVI | Mammal | Sus | scrofa | Sus scrofa | Least Concern | Least Concern | No | 1 |
| CT04 | 08/6/21 | 5/7/2021 7:41 | 5/6/2021 | 7:41:40 | IMG_0117.AVI | Mammal | Sus | scrofa | Sus scrofa | Least Concern | Least Concern | No | 1 |
| CT04 | 08/6/21 | 5/8/2021 6:36 | 5/7/2021 | 6:36:04 | IMG_0122.AVI | Mammal | Sus | scrofa | Sus scrofa | Least Concern | Least Concern | No | 1 |
| CT04 | 08/6/21 | 5/8/2021 7:42 | 5/7/2021 | 7:42:22 | IMG_0123.AVI | Mammal | Sus | scrofa | Sus scrofa | Least Concern | Least Concern | No | 1 |
| CT04 | 08/6/21 | 5/8/2021 7:44 | 5/7/2021 | 7:44:18 | IMG_0124.AVI | Mammal | Sus | scrofa | Sus scrofa | Least Concern | Least Concern | No | 1 |
| CT04 | 08/6/21 | 5/7/2021 13:17 | 5/7/2021 | 13:17:04 | IMG_0119.AVI | Mammal | Sus | scrofa | Sus scrofa | Least Concern | Least Concern | No | 1 |
| CT04 | 08/6/21 | 5/8/2021 11:39 | 5/8/2021 | 11:39:58 | IMG_0127.AVI | Mammal | Sus | scrofa | Sus scrofa | Least Concern | Least Concern | No | 1 |
| CT04 | 08/6/21 | 5/8/2021 11:40 | 5/8/2021 | 11:40:20 | IMG_0128.AVI | Mammal | Sus | scrofa | Sus scrofa | Least Concern | Least Concern | No | 1 |
| CT04 | 08/6/21 | 5/8/2021 12:33 | 5/8/2021 | 12:33:02 | IMG_0129.AVI | Mammal | Sus | scrofa | Sus scrofa | Least Concern | Least Concern | No | 1 |
| CT04 | 08/6/21 | 5/8/2021 14:08 | 5/8/2021 | 14:08:00 | IMG_0130.AVI | Mammal | Sus | scrofa | Sus scrofa | Least Concern | Least Concern | No | 1 |
| CT04 | 08/6/21 | 5/8/2021 14:08 | 5/8/2021 | 14:08:22 | IMG_0131.AVI | Mammal | Sus | scrofa | Sus scrofa | Least Concern | Least Concern | No | 1 |
| CT04 | 08/6/21 | 5/8/2021 16:46 | 5/8/2021 | 16:46:40 | IMG_0132.AVI | Mammal | Sus | scrofa | Sus scrofa | Least Concern | Least Concern | No | 1 |
| CT04 | 08/6/21 | 5/8/2021 19:40 | 5/8/2021 | 19:40:58 | IMG_0133.AVI | Mammal | Sus | scrofa | Sus scrofa | Least Concern | Least Concern | No | 1 |
| CT04 | 08/6/21 | 5/10/2021 7:58 | 5/9/2021 | 7:58:14 | IMG_0135.AVI | Mammal | Sus | scrofa | Sus scrofa | Least Concern | Least Concern | No | 1 |
| CT04 | 08/6/21 | 5/9/2021 8:26 | 5/9/2021 | 8:26:22 | IMG_0134.AVI | Mammal | Sus | scrofa | Sus scrofa | Least Concern | Least Concern | No | 1 |
| CT04 | 08/6/21 | 5/11/2021 7:41 | 5/10/2021 | 7:41:24 | IMG_0156.AVI | Mammal | Sus | scrofa | Sus scrofa | Least Concern | Least Concern | No | 2 |
| CT04 | 08/6/21 | 5/10/2021 8:08 | 5/10/2021 | 8:08:06 | IMG_0136.AVI | Mammal | Sus | scrofa | Sus scrofa | Least Concern | Least Concern | No | 1 |
| CT04 | 08/6/21 | 5/10/2021 8:09 | 5/10/2021 | 8:09:20 | IMG_0137.AVI | Mammal | Sus | scrofa | Sus scrofa | Least Concern | Least Concern | No | 1 |
| CT04 | 08/6/21 | 5/10/2021 8:09 | 5/10/2021 | 8:09:46 | IMG_0138.AVI | Mammal | Sus | scrofa | Sus scrofa | Least Concern | Least Concern | No | 1 |
| CT04 | 08/6/21 | 5/10/2021 8:10 | 5/10/2021 | 8:10:06 | IMG_0139.AVI | Mammal | Sus | scrofa | Sus scrofa | Least Concern | Least Concern | No | 1 |
| CT04 | 08/6/21 | 5/10/2021 8:10 | 5/10/2021 | 8:10:44 | IMG_0140.AVI | Mammal | Sus | scrofa | Sus scrofa | Least Concern | Least Concern | No | 1 |
| CT04 | 08/6/21 | 5/10/2021 8:11 | 5/10/2021 | 8:11:06 | IMG_0141.AVI | Mammal | Sus | scrofa | Sus scrofa | Least Concern | Least Concern | No | 2 |
| CT04 | 08/6/21 | 5/10/2021 8:11 | 5/10/2021 | 8:11:34 | IMG_0142.AVI | Mammal | Sus | scrofa | Sus scrofa | Least Concern | Least Concern | No | 3 |
| CT04 | 08/6/21 | 5/10/2021 8:12 | 5/10/2021 | 8:12:02 | IMG_0143.AVI | Mammal | Sus | scrofa | Sus scrofa | Least Concern | Least Concern | No | 3 |
| CT04 | 08/6/21 | 5/10/2021 8:12 | 5/10/2021 | 8:12:34 | IMG_0144.AVI | Mammal | Sus | scrofa | Sus scrofa | Least Concern | Least Concern | No | 2 |
| CT04 | 08/6/21 | 5/10/2021 8:13 | 5/10/2021 | 8:13:00 | IMG_0145.AVI | Mammal | Sus | scrofa | Sus scrofa | Least Concern | Least Concern | No | 2 |
| CT04 | 08/6/21 | 5/10/2021 8:13 | 5/10/2021 | 8:13:22 | IMG_0146.AVI | Mammal | Sus | scrofa | Sus scrofa | Least Concern | Least Concern | No | 2 |
| CT04 | 08/6/21 | 5/10/2021 8:13 | 5/10/2021 | 8:13:44 | IMG_0147.AVI | Mammal | Sus | scrofa | Sus scrofa | Least Concern | Least Concern | No | 2 |
| CT04 | 08/6/21 | 5/10/2021 8:14 | 5/10/2021 | 8:14:22 | IMG_0148.AVI | Mammal | Sus | scrofa | Sus scrofa | Least Concern | Least Concern | No | 1 |
| CT04 | 08/6/21 | 5/10/2021 8:16 | 5/10/2021 | 8:16:56 | IMG_0149.AVI | Mammal | Sus | scrofa | Sus scrofa | Least Concern | Least Concern | No | 1 |
| CT04 | 08/6/21 | 5/10/2021 11:13 | 5/10/2021 | 11:13:26 | IMG_0150.AVI | Mammal | Sus | scrofa | Sus scrofa | Least Concern | Least Concern | No | 3 |
| CT04 | 08/6/21 | 5/10/2021 12:12 | 5/10/2021 | 12:12:06 | IMG_0151.AVI | Mammal | Sus | scrofa | Sus scrofa | Least Concern | Least Concern | No | 2 |
| CT04 | 08/6/21 | 5/10/2021 12:12 | 5/10/2021 | 12:12:38 | IMG_0152.AVI | Mammal | Sus | scrofa | Sus scrofa | Least Concern | Least Concern | No | 2 |
| CT04 | 08/6/21 | 5/10/2021 12:40 | 5/10/2021 | 12:40:50 | IMG_0153.AVI | Mammal | Callosciurus | notatus | Callosciurus notatus | Least Concern | Not Assessed | No | 1 |
| CT04 | 08/6/21 | 5/10/2021 18:27 | 5/10/2021 | 18:27:14 | IMG_0154.AVI | Mammal | Sus | scrofa | Sus scrofa | Least Concern | Least Concern | No | 1 |
| CT04 | 08/6/21 | 5/10/2021 18:27 | 5/10/2021 | 18:27:34 | IMG_0155.AVI | Mammal | Sus | scrofa | Sus scrofa | Least Concern | Least Concern | No | 1 |
| CT04 | 08/6/21 | 5/12/2021 6:33 | 5/11/2021 | 6:33:00 | IMG_0169.AVI | Mammal | Sus | scrofa | Sus scrofa | Least Concern | Least Concern | No | 1 |
| CT04 | 08/6/21 | 5/12/2021 6:33 | 5/11/2021 | 6:33:22 | IMG_0170.AVI | Mammal | Sus | scrofa | Sus scrofa | Least Concern | Least Concern | No | 1 |

| Station | Sampling Date | FileModifyDate | Date | Time | FileName | Taxon | Genus | Species | ScientificName | GlobalStatus | NationalStatus | CS | Quantity |
|---|---|---|---|---|---|---|---|---|---|---|---|---|---|
| CT04 | 08/6/21 | 5/11/2021 11:38 | 5/11/2021 | 11:38:58 | IMG_0158.AVI | Mammal | Sus | scrofa | Sus scrofa | Least Concern | Least Concern | No | 1 |
| CT04 | 08/6/21 | 5/11/2021 11:48 | 5/11/2021 | 11:48:08 | IMG_0159.AVI | Mammal | Sus | scrofa | Sus scrofa | Least Concern | Least Concern | No | 5 |
| CT04 | 08/6/21 | 5/11/2021 11:48 | 5/11/2021 | 11:48:30 | IMG_0160.AVI | Mammal | Sus | scrofa | Sus scrofa | Least Concern | Least Concern | No | 5 |
| CT04 | 08/6/21 | 5/11/2021 11:48 | 5/11/2021 | 11:48:52 | IMG_0161.AVI | Mammal | Sus | scrofa | Sus scrofa | Least Concern | Least Concern | No | 1 |
| CT04 | 08/6/21 | 5/11/2021 13:49 | 5/11/2021 | 13:49:04 | IMG_0162.AVI | Mammal | Sus | scrofa | Sus scrofa | Least Concern | Least Concern | No | 1 |
| CT04 | 08/6/21 | 5/11/2021 15:44 | 5/11/2021 | 15:44:50 | IMG_0163.AVI | Mammal | Sus | scrofa | Sus scrofa | Least Concern | Least Concern | No | 1 |
| CT04 | 08/6/21 | 5/11/2021 15:45 | 5/11/2021 | 15:45:12 | IMG_0164.AVI | Mammal | Sus | scrofa | Sus scrofa | Least Concern | Least Concern | No | 1 |
| CT04 | 08/6/21 | 5/11/2021 15:45 | 5/11/2021 | 15:45:34 | IMG_0165.AVI | Mammal | Sus | scrofa | Sus scrofa | Least Concern | Least Concern | No | 1 |
| CT04 | 08/6/21 | 5/11/2021 15:45 | 5/11/2021 | 15:45:56 | IMG_0166.AVI | Mammal | Sus | scrofa | Sus scrofa | Least Concern | Least Concern | No | 1 |
| CT04 | 08/6/21 | 5/11/2021 15:46 | 5/11/2021 | 15:46:28 | IMG_0167.AVI | Mammal | Sus | scrofa | Sus scrofa | Least Concern | Least Concern | No | 1 |
| CT04 | 08/6/21 | 5/11/2021 23:51 | 5/11/2021 | 23:51:08 | IMG_0168.AVI | Mammal | Sus | scrofa | Sus scrofa | Least Concern | Least Concern | No | 1 |
| CT04 | 08/6/21 | 5/12/2021 12:47 | 5/12/2021 | 12:47:00 | IMG_0171.AVI | Mammal | Sus | scrofa | Sus scrofa | Least Concern | Least Concern | No | 1 |
| CT04 | 08/6/21 | 5/13/2021 9:49 | 5/13/2021 | 9:49:50 | IMG_0172.AVI | Mammal | Sus | scrofa | Sus scrofa | Least Concern | Least Concern | No | 1 |
| CT04 | 08/6/21 | 5/13/2021 9:52 | 5/13/2021 | 9:52:36 | IMG_0173.AVI | Mammal | Sus | scrofa | Sus scrofa | Least Concern | Least Concern | No | 3 |
| CT04 | 08/6/21 | 5/13/2021 9:53 | 5/13/2021 | 9:53:16 | IMG_0174.AVI | Mammal | Sus | scrofa | Sus scrofa | Least Concern | Least Concern | No | 2 |
| CT04 | 08/6/21 | 5/13/2021 13:23 | 5/13/2021 | 13:23:36 | IMG_0175.AVI | Mammal | Sus | scrofa | Sus scrofa | Least Concern | Least Concern | No | 1 |
| CT04 | 08/6/21 | 5/13/2021 18:08 | 5/13/2021 | 18:08:22 | IMG_0176.AVI | Mammal | Sus | scrofa | Sus scrofa | Least Concern | Least Concern | No | 1 |
| CT04 | 08/6/21 | 5/14/2021 11:02 | 5/14/2021 | 11:02:36 | IMG_0177.AVI | Mammal | Sus | scrofa | Sus scrofa | Least Concern | Least Concern | No | 1 |
| CT04 | 08/6/21 | 5/14/2021 11:09 | 5/14/2021 | 11:09:16 | IMG_0178.AVI | Mammal | Sus | scrofa | Sus scrofa | Least Concern | Least Concern | No | 1 |
| CT04 | 08/6/21 | 5/14/2021 11:33 | 5/14/2021 | 11:33:38 | IMG_0179.AVI | Mammal | Sus | scrofa | Sus scrofa | Least Concern | Least Concern | No | 1 |
| CT04 | 08/6/21 | 5/14/2021 12:14 | 5/14/2021 | 12:14:42 | IMG_0180.AVI | Mammal | Sus | scrofa | Sus scrofa | Least Concern | Least Concern | No | 1 |
| CT04 | 08/6/21 | 5/14/2021 12:29 | 5/14/2021 | 12:29:34 | IMG_0181.AVI | Mammal | Sus | scrofa | Sus scrofa | Least Concern | Least Concern | No | 1 |
| CT04 | 08/6/21 | 5/14/2021 12:37 | 5/14/2021 | 12:37:12 | IMG_0182.AVI | Mammal | Sus | scrofa | Sus scrofa | Least Concern | Least Concern | No | 2 |
| CT04 | 08/6/21 | 5/14/2021 16:50 | 5/14/2021 | 16:50:40 | IMG_0184.AVI | Mammal | Sus | scrofa | Sus scrofa | Least Concern | Least Concern | No | 1 |
| CT04 | 08/6/21 | 5/16/2021 7:04 | 5/15/2021 | 7:04:10 | IMG_0194.AVI | Mammal | Sus | scrofa | Sus scrofa | Least Concern | Least Concern | No | 1 |
| CT04 | 08/6/21 | 5/15/2021 9:46 | 5/15/2021 | 9:46:32 | IMG_0185.AVI | Mammal | Sus | scrofa | Sus scrofa | Least Concern | Least Concern | No | 1 |
| CT04 | 08/6/21 | 5/15/2021 11:15 | 5/15/2021 | 11:15:24 | IMG_0186.AVI | Bird | Oriolus | chinensis | Oriolus chinensis | Least Concern | Not Assessed | No | 1 |
| CT04 | 08/6/21 | 5/15/2021 12:42 | 5/15/2021 | 12:42:22 | IMG_0187.AVI | Mammal | Sus | scrofa | Sus scrofa | Least Concern | Least Concern | No | 4 |
| CT04 | 08/6/21 | 5/15/2021 12:42 | 5/15/2021 | 12:42:42 | IMG_0188.AVI | Mammal | Sus | scrofa | Sus scrofa | Least Concern | Least Concern | No | 1 |
| CT04 | 08/6/21 | 5/15/2021 13:14 | 5/15/2021 | 13:14:30 | IMG_0189.AVI | Mammal | Sus | scrofa | Sus scrofa | Least Concern | Least Concern | No | 1 |
| CT04 | 08/6/21 | 5/15/2021 13:14 | 5/15/2021 | 13:14:52 | IMG_0190.AVI | Mammal | Sus | scrofa | Sus scrofa | Least Concern | Least Concern | No | 1 |
| CT04 | 08/6/21 | 5/15/2021 13:15 | 5/15/2021 | 13:15:48 | IMG_0191.AVI | Mammal | Sus | scrofa | Sus scrofa | Least Concern | Least Concern | No | 1 |
| CT04 | 08/6/21 | 5/15/2021 13:16 | 5/15/2021 | 13:16:10 | IMG_0192.AVI | Mammal | Sus | scrofa | Sus scrofa | Least Concern | Least Concern | No | 1 |
| CT04 | 08/6/21 | 5/15/2021 16:28 | 5/15/2021 | 16:28:20 | IMG_0193.AVI | Mammal | Sus | scrofa | Sus scrofa | Least Concern | Least Concern | No | 1 |
| CT04 | 08/6/21 | 5/16/2021 12:24 | 5/16/2021 | 12:24:40 | IMG_0195.AVI | Mammal | Sus | scrofa | Sus scrofa | Least Concern | Least Concern | No | 1 |
| CT04 | 08/6/21 | 5/16/2021 12:25 | 5/16/2021 | 12:25:02 | IMG_0196.AVI | Mammal | Sus | scrofa | Sus scrofa | Least Concern | Least Concern | No | 1 |
| CT04 | 08/6/21 | 5/16/2021 12:25 | 5/16/2021 | 12:25:02 | IMG_0196.AVI | Bird | Acridotheres | javanicus | Acridotheres javanicus | Least Concern | Not Assessed | No | 1 |
| CT04 | 08/6/21 | 5/16/2021 12:25 | 5/16/2021 | 12:25:24 | IMG_0197.AVI | Mammal | Sus | scrofa | Sus scrofa | Least Concern | Least Concern | No | 1 |
| CT04 | 08/6/21 | 5/16/2021 12:25 | 5/16/2021 | 12:25:24 | IMG_0197.AVI | Bird | Acridotheres | javanicus | Acridotheres javanicus | Least Concern | Not Assessed | No | 1 |
| CT04 | 08/6/21 | 5/16/2021 13:14 | 5/16/2021 | 13:14:10 | IMG_0198.AVI | Mammal | Sus | scrofa | Sus scrofa | Least Concern | Least Concern | No | 1 |
| CT04 | 08/6/21 | 5/16/2021 16:30 | 5/16/2021 | 16:30:58 | IMG_0199.AVI | Mammal | Sus | scrofa | Sus scrofa | Least Concern | Least Concern | No | 4 |
| CT04 | 08/6/21 | 5/16/2021 16:31 | 5/16/2021 | 16:31:20 | IMG_0200.AVI | Mammal | Sus | scrofa | Sus scrofa | Least Concern | Least Concern | No | 1 |
| CT04 | 08/6/21 | 5/19/2021 6:28 | 5/18/2021 | 6:28:12 | IMG_0204.AVI | Mammal | Sus | scrofa | Sus scrofa | Least Concern | Least Concern | No | 1 |
| CT04 | 08/6/21 | 5/18/2021 13:11 | 5/18/2021 | 13:11:30 | IMG_0201.AVI | Mammal | Sus | scrofa | Sus scrofa | Least Concern | Least Concern | No | 1 |
| CT04 | 08/6/21 | 5/18/2021 15:26 | 5/18/2021 | 15:26:04 | IMG_0202.AVI | Mammal | Sus | scrofa | Sus scrofa | Least Concern | Least Concern | No | 1 |
| CT04 | 08/6/21 | 5/18/2021 17:09 | 5/18/2021 | 17:09:18 | IMG_0203.AVI | Mammal | Sus | scrofa | Sus scrofa | Least Concern | Least Concern | No | 2 |
| CT04 | 08/6/21 | 5/20/2021 6:20 | 5/19/2021 | 6:20:04 | IMG_0209.AVI | Mammal | Sus | scrofa | Sus scrofa | Least Concern | Least Concern | No | 1 |
| CT04 | 08/6/21 | 5/20/2021 6:20 | 5/19/2021 | 6:20:26 | IMG_0210.AVI | Mammal | Sus | scrofa | Sus scrofa | Least Concern | Least Concern | No | 1 |
| CT04 | 08/6/21 | 5/20/2021 6:50 | 5/19/2021 | 6:50:58 | IMG_0211.AVI | Mammal | Sus | scrofa | Sus scrofa | Least Concern | Least Concern | No | 2 |
| CT04 | 08/6/21 | 5/20/2021 6:51 | 5/19/2021 | 6:51:20 | IMG_0212.AVI | Mammal | Sus | scrofa | Sus scrofa | Least Concern | Least Concern | No | 1 |
| CT04 | 08/6/21 | 5/19/2021 8:50 | 5/19/2021 | 8:50:32 | IMG_0205.AVI | Mammal | Sus | scrofa | Sus scrofa | Least Concern | Least Concern | No | 1 |
| CT04 | 08/6/21 | 5/19/2021 10:56 | 5/19/2021 | 10:56:56 | IMG_0206.AVI | Mammal | Sus | scrofa | Sus scrofa | Least Concern | Least Concern | No | 1 |
| CT04 | 08/6/21 | 5/19/2021 14:17 | 5/19/2021 | 14:17:50 | IMG_0207.AVI | Mammal | Sus | scrofa | Sus scrofa | Least Concern | Least Concern | No | 1 |
| CT04 | 08/6/21 | 5/19/2021 18:56 | 5/19/2021 | 18:56:34 | IMG_0208.AVI | Mammal | Sus | scrofa | Sus scrofa | Least Concern | Least Concern | No | 1 |
| CT04 | 08/6/21 | 5/20/2021 10:52 | 5/20/2021 | 10:52:40 | IMG_0213.AVI | Mammal | Sus | scrofa | Sus scrofa | Least Concern | Least Concern | No | 1 |
| CT04 | 08/6/21 | 5/20/2021 10:54 | 5/20/2021 | 10:54:08 | IMG_0214.AVI | Mammal | Sus | scrofa | Sus scrofa | Least Concern | Least Concern | No | 1 |
| CT04 | 08/6/21 | 5/20/2021 13:08 | 5/20/2021 | 13:08:50 | IMG_0215.AVI | Mammal | Sus | scrofa | Sus scrofa | Least Concern | Least Concern | No | 1 |
| CT04 | 08/6/21 | 5/20/2021 13:13 | 5/20/2021 | 13:13:08 | IMG_0216.AVI | Mammal | Sus | scrofa | Sus scrofa | Least Concern | Least Concern | No | 1 |
| CT04 | 08/6/21 | 5/20/2021 16:03 | 5/20/2021 | 16:03:46 | IMG_0217.AVI | Mammal | Sus | scrofa | Sus scrofa | Least Concern | Least Concern | No | 1 |
| CT04 | 08/6/21 | 5/20/2021 16:04 | 5/20/2021 | 16:04:06 | IMG_0218.AVI | Mammal | Sus | scrofa | Sus scrofa | Least Concern | Least Concern | No | 2 |
| CT04 | 08/6/21 | 5/20/2021 16:04 | 5/20/2021 | 16:04:28 | IMG_0219.AVI | Mammal | Sus | scrofa | Sus scrofa | Least Concern | Least Concern | No | 1 |
| CT04 | 08/6/21 | 5/20/2021 16:04 | 5/20/2021 | 16:04:50 | IMG_0220.AVI | Mammal | Sus | scrofa | Sus scrofa | Least Concern | Least Concern | No | 1 |
| CT04 | 08/6/21 | 5/20/2021 16:25 | 5/20/2021 | 16:25:36 | IMG_0221.AVI | Mammal | Sus | scrofa | Sus scrofa | Least Concern | Least Concern | No | 1 |
| CT04 | 08/6/21 | 5/20/2021 16:31 | 5/20/2021 | 16:31:58 | IMG_0222.AVI | Mammal | Sus | scrofa | Sus scrofa | Least Concern | Least Concern | No | 1 |
| CT04 | 08/6/21 | 5/22/2021 7:51 | 5/21/2021 | 7:51:12 | IMG_0227.AVI | Mammal | Sus | scrofa | Sus scrofa | Least Concern | Least Concern | No | 1 |
| CT04 | 08/6/21 | 5/21/2021 10:36 | 5/21/2021 | 10:36:26 | IMG_0223.AVI | Mammal | Sus | scrofa | Sus scrofa | Least Concern | Least Concern | No | 1 |
| CT04 | 08/6/21 | 5/21/2021 10:36 | 5/21/2021 | 10:36:48 | IMG_0224.AVI | Mammal | Sus | scrofa | Sus scrofa | Least Concern | Least Concern | No | 1 |
| CT04 | 08/6/21 | 5/21/2021 11:09 | 5/21/2021 | 11:09:28 | IMG_0225.AVI | Mammal | Sus | scrofa | Sus scrofa | Least Concern | Least Concern | No | 1 |
| CT04 | 08/6/21 | 5/21/2021 14:43 | 5/21/2021 | 14:43:50 | IMG_0226.AVI | Mammal | Sus | scrofa | Sus scrofa | Least Concern | Least Concern | No | 1 |
| CT04 | 08/6/21 | 5/23/2021 7:48 | 5/22/2021 | 7:48:56 | IMG_0229.AVI | Mammal | Sus | scrofa | Sus scrofa | Least Concern | Least Concern | No | 1 |
| CT04 | 08/6/21 | 5/22/2021 14:45 | 5/22/2021 | 14:45:20 | IMG_0228.AVI | Mammal | Sus | scrofa | Sus scrofa | Least Concern | Least Concern | No | 1 |
| CT04 | 08/6/21 | 5/23/2021 14:53 | 5/23/2021 | 14:53:24 | IMG_0230.AVI | Mammal | Sus | scrofa | Sus scrofa | Least Concern | Least Concern | No | 1 |
| CT04 | 08/6/21 | 5/23/2021 18:56 | 5/23/2021 | 18:56:26 | IMG_0231.AVI | Mammal | Sus | scrofa | Sus scrofa | Least Concern | Least Concern | No | 1 |
| CT04 | 08/6/21 | 5/25/2021 11:12 | 5/25/2021 | 11:12:18 | IMG_0232.AVI | Mammal | Sus | scrofa | Sus scrofa | Least Concern | Least Concern | No | 2 |
| CT04 | 08/6/21 | 5/25/2021 18:08 | 5/25/2021 | 18:08:56 | IMG_0233.AVI | Mammal | Sus | scrofa | Sus scrofa | Least Concern | Least Concern | No | 2 |
| CT04 | 08/6/21 | 5/27/2021 7:36 | 5/26/2021 | 7:36:10 | IMG_0238.AVI | Mammal | Sus | scrofa | Sus scrofa | Least Concern | Least Concern | No | 1 |
| CT04 | 08/6/21 | 5/27/2021 7:36 | 5/26/2021 | 7:36:42 | IMG_0239.AVI | Mammal | Sus | scrofa | Sus scrofa | Least Concern | Least Concern | No | 1 |
| CT04 | 08/6/21 | 5/26/2021 9:36 | 5/26/2021 | 9:36:42 | IMG_0235.AVI | Mammal | Sus | scrofa | Sus scrofa | Least Concern | Least Concern | No | 1 |
| CT04 | 08/6/21 | 5/26/2021 14:04 | 5/26/2021 | 14:04:00 | IMG_0236.AVI | Mammal | Sus | scrofa | Sus scrofa | Least Concern | Least Concern | No | 3 |
| CT04 | 08/6/21 | 5/27/2021 12:16 | 5/27/2021 | 12:16:52 | IMG_0240.AVI | Mammal | Sus | scrofa | Sus scrofa | Least Concern | Least Concern | No | 1 |
| CT04 | 08/6/21 | 5/27/2021 16:20 | 5/27/2021 | 16:20:56 | IMG_0241.AVI | Mammal | Sus | scrofa | Sus scrofa | Least Concern | Least Concern | No | 2 |
| CT04 | 08/6/21 | 5/27/2021 17:33 | 5/27/2021 | 17:33:46 | IMG_0242.AVI | Mammal | Sus | scrofa | Sus scrofa | Least Concern | Least Concern | No | 1 |
| CT04 | 08/6/21 | 5/28/2021 8:50 | 5/28/2021 | 8:50:14 | IMG_0243.AVI | Mammal | Sus | scrofa | Sus scrofa | Least Concern | Least Concern | No | 1 |
| CT04 | 08/6/21 | 5/28/2021 16:21 | 5/28/2021 | 16:21:02 | IMG_0244.AVI | Mammal | Sus | scrofa | Sus scrofa | Least Concern | Least Concern | No | 3 |
| CT04 | 08/6/21 | 5/28/2021 16:36 | 5/28/2021 | 16:36:30 | IMG_0245.AVI | Mammal | Sus | scrofa | Sus scrofa | Least Concern | Least Concern | No | 1 |
| CT04 | 08/6/21 | 5/28/2021 17:43 | 5/28/2021 | 17:43:12 | IMG_0246.AVI | Mammal | Sus | scrofa | Sus scrofa | Least Concern | Least Concern | No | 1 |
| CT04 | 08/6/21 | 5/29/2021 8:58 | 5/29/2021 | 8:58:16 | IMG_0247.AVI | Mammal | Sus | scrofa | Sus scrofa | Least Concern | Least Concern | No | 1 |
| CT04 | 08/6/21 | 5/29/2021 8:58 | 5/29/2021 | 8:58:40 | IMG_0248.AVI | Mammal | Sus | scrofa | Sus scrofa | Least Concern | Least Concern | No | 1 |
| CT04 | 08/6/21 | 5/29/2021 11:05 | 5/29/2021 | 11:05:12 | IMG_0249.AVI | Mammal | Sus | scrofa | Sus scrofa | Least Concern | Least Concern | No | 1 |
| CT04 | 08/6/21 | 5/29/2021 17:50 | 5/29/2021 | 17:50:06 | IMG_0251.AVI | Mammal | Sus | scrofa | Sus scrofa | Least Concern | Least Concern | No | 1 |
| CT04 | 08/6/21 | 5/30/2021 8:16 | 5/30/2021 | 8:16:32 | IMG_0252.AVI | Mammal | Sus | scrofa | Sus scrofa | Least Concern | Least Concern | No | 1 |
| CT04 | 08/6/21 | 5/30/2021 8:28 | 5/30/2021 | 8:28:24 | IMG_0253.AVI | Mammal | Sus | scrofa | Sus scrofa | Least Concern | Least Concern | No | 1 |
| CT04 | 08/6/21 | 5/30/2021 8:28 | 5/30/2021 | 8:28:46 | IMG_0254.AVI | Mammal | Sus | scrofa | Sus scrofa | Least Concern | Least Concern | No | 1 |
| CT04 | 08/6/21 | 5/30/2021 13:19 | 5/30/2021 | 13:19:56 | IMG_0255.AVI | Mammal | Sus | scrofa | Sus scrofa | Least Concern | Least Concern | No | 1 |
| CT04 | 08/6/21 | 5/30/2021 14:19 | 5/30/2021 | 14:19:36 | IMG_0256.AVI | Mammal | Sus | scrofa | Sus scrofa | Least Concern | Least Concern | No | 2 |
| CT04 | 08/6/21 | 6/1/2021 5:02 | 5/31/2021 | 5:02:00 | IMG_0258.AVI | Mammal | Sus | scrofa | Sus scrofa | Least Concern | Least Concern | No | 1 |
| CT04 | 08/6/21 | 5/31/2021 13:13 | 5/31/2021 | 13:13:14 | IMG_0257.AVI | Mammal | Sus | scrofa | Sus scrofa | Least Concern | Least Concern | No | 1 |
| CT04 | 08/6/21 | 6/1/2021 10:21 | 6/1/2021 | 10:21:34 | IMG_0259.AVI | Mammal | Sus | scrofa | Sus scrofa | Least Concern | Least Concern | No | 2 |
| CT04 | 08/6/21 | 6/1/2021 17:20 | 6/1/2021 | 17:20:30 | IMG_0260.AVI | Mammal | Sus | scrofa | Sus scrofa | Least Concern | Least Concern | No | 1 |
| CT04 | 08/6/21 | 6/3/2021 7:54 | 6/2/2021 | 7:54:34 | IMG_0262.AVI | Mammal | Unidentified | squirrel or shrew | Unidentified squirrel or | N.A | N.A | N.A | 1 |
| CT04 | 08/6/21 | 6/4/2021 9:22 | 6/4/2021 | 9:22:38 | IMG_0263.AVI | Mammal | Sus | scrofa | Sus scrofa | Least Concern | Least Concern | No | 1 |
| CT04 | 08/6/21 | 6/8/2021 6:19 | 6/7/2021 | 6:19:00 | IMG_0266.AVI | Mammal | Sus | scrofa | Sus scrofa | Least Concern | Least Concern | No | 1 |
| CT05 | 08/6/21 | 4/21/2021 0:59 | 4/20/2021 | 0:59:36 | IMG_0003.AVI | Mammal | Sus | scrofa | Sus scrofa | Least Concern | Least Concern | No | 1 |
| CT05 | 08/6/21 | 4/21/2021 7:43 | 4/20/2021 | 7:43:56 | IMG_0004.AVI | N.A | Unidentified | sp. | Unidentified sp. | N.A | N.A | N.A | 1 |
| CT05 | 08/6/21 | 4/22/2021 7:48 | 4/21/2021 | 7:48:12 | IMG_0007.AVI | Bird | Gallus | gallus | Gallus gallus | Least Concern | Endangered | Yes | 2 |
| CT05 | 08/6/21 | 4/22/2021 7:49 | 4/21/2021 | 7:49:16 | IMG_0008.AVI | Bird | Gallus | gallus | Gallus gallus | Least Concern | Endangered | Yes | 4 |
| CT05 | 08/6/21 | 4/22/2021 7:50 | 4/21/2021 | 7:50:02 | IMG_0009.AVI | Bird | Gallus | gallus | Gallus gallus | Least Concern | Endangered | Yes | 4 |
| CT05 | 08/6/21 | 4/22/2021 7:51 | 4/21/2021 | 7:51:26 | IMG_0010.AVI | Bird | Gallus | gallus | Gallus gallus | Least Concern | Endangered | Yes | 4 |
| CT05 | 08/6/21 | 4/22/2021 7:52 | 4/21/2021 | 7:52:56 | IMG_0011.AVI | Bird | Gallus | gallus | Gallus gallus | Least Concern | Endangered | Yes | 1 |
| CT05 | 08/6/21 | 4/22/2021 7:54 | 4/21/2021 | 7:54:10 | IMG_0012.AVI | Bird | Gallus | gallus | Gallus gallus | Least Concern | Endangered | Yes | 1 |
| CT05 | 08/6/21 | 4/21/2021 15:51 | 4/21/2021 | 15:51:08 | IMG_0005.AVI | Mammal | Sus | scrofa | Sus scrofa | Least Concern | Least Concern | No | 1 |
| CT05 | 08/6/21 | 4/21/2021 23:07 | 4/21/2021 | 23:07:34 | IMG_0006.AVI | Mammal | Sus | scrofa | Sus scrofa | Least Concern | Least Concern | No | 1 |
| CT05 | 08/6/21 | 4/22/2021 15:16 | 4/22/2021 | 15:16:30 | IMG_0013.AVI | Mammal | Sus | scrofa | Sus scrofa | Least Concern | Least Concern | No | 2 |
| CT05 | 08/6/21 | 4/23/2021 11:08 | 4/23/2021 | 11:08:02 | IMG_0014.AVI | Mammal | Sus | scrofa | Sus scrofa | Least Concern | Least Concern | No | 1 |
| CT05 | 08/6/21 | 4/23/2021 11:13 | 4/23/2021 | 11:13:58 | IMG_0015.AVI | Mammal | Sus | scrofa | Sus scrofa | Least Concern | Least Concern | No | 1 |
| CT05 | 08/6/21 | 4/23/2021 23:38 | 4/23/2021 | 23:38:54 | IMG_0016.AVI | Mammal | Sus | scrofa | Sus scrofa | Least Concern | Least Concern | No | 1 |
| CT05 | 08/6/21 | 4/24/2021 10:43 | 4/24/2021 | 10:43:22 | IMG_0017.AVI | Mammal | Sus | scrofa | Sus scrofa | Least Concern | Least Concern | No | 2 |
| CT05 | 08/6/21 | 4/24/2021 10:43 | 4/24/2021 | 10:43:42 | IMG_0018.AVI | Mammal | Sus | scrofa | Sus scrofa | Least Concern | Least Concern | No | 2 |
| CT05 | 08/6/21 | 4/24/2021 10:51 | 4/24/2021 | 10:51:06 | IMG_0019.AVI | Mammal | Sus | scrofa | Sus scrofa | Least Concern | Least Concern | No | 2 |
| CT05 | 08/6/21 | 4/26/2021 7:47 | 4/25/2021 | 7:47:04 | IMG_0022.AVI | Mammal | Sus | scrofa | Sus scrofa | Least Concern | Least Concern | No | 1 |
| CT05 | 08/6/21 | 4/26/2021 7:47 | 4/25/2021 | 7:47:24 | IMG_0023.AVI | Mammal | Sus | scrofa | Sus scrofa | Least Concern | Least Concern | No | 1 |
| CT05 | 08/6/21 | 4/26/2021 7:47 | 4/25/2021 | 7:47:44 | IMG_0024.AVI | Mammal | Sus | scrofa | Sus scrofa | Least Concern | Least Concern | No | 1 |
| CT05 | 08/6/21 | 4/26/2021 7:48 | 4/25/2021 | 7:48:04 | IMG_0025.AVI | Mammal | Sus | scrofa | Sus scrofa | Least Concern | Least Concern | No | 1 |
| CT05 | 08/6/21 | 4/26/2021 7:48 | 4/25/2021 | 7:48:26 | IMG_0026.AVI | Mammal | Sus | scrofa | Sus scrofa | Least Concern | Least Concern | No | 1 |
| CT05 | 08/6/21 | 4/26/2021 7:49 | 4/25/2021 | 7:49:24 | IMG_0027.AVI | Mammal | Sus | scrofa | Sus scrofa | Least Concern | Least Concern | No | 1 |
| CT05 | 08/6/21 | 4/26/2021 7:50 | 4/25/2021 | 7:50:00 | IMG_0028.AVI | Mammal | Sus | scrofa | Sus scrofa | Least Concern | Least Concern | No | 1 |
| CT05 | 08/6/21 | 4/25/2021 10:40 | 4/25/2021 | 10:40:50 | IMG_0020.AVI | Bird | Gallus | gallus | Gallus gallus | Least Concern | Endangered | Yes | 2 |
| CT05 | 08/6/21 | 4/27/2021 3:55 | 4/26/2021 | 3:55:36 | IMG_0030.AVI | Mammal | Sus | scrofa | Sus scrofa | Least Concern | Least Concern | No | 1 |
| CT05 | 08/6/21 | 4/27/2021 3:56 | 4/26/2021 | 3:56:16 | IMG_0031.AVI | Mammal | Sus | scrofa | Sus scrofa | Least Concern | Least Concern | No | 1 |
| CT05 | 08/6/21 | 4/26/2021 18:42 | 4/26/2021 | 18:42:06 | IMG_0029.AVI | Mammal | Sus | scrofa | Sus scrofa | Least Concern | Least Concern | No | 1 |
| CT05 | 08/6/21 | 4/29/2021 6:58 | 4/28/2021 | 6:58:22 | IMG_0035.AVI | Mammal | Sus | scrofa | Sus scrofa | Least Concern | Least Concern | No | 1 |
| CT05 | 08/6/21 | 4/29/2021 6:58 | 4/28/2021 | 6:58:44 | IMG_0036.AVI | Mammal | Sus | scrofa | Sus scrofa | Least Concern | Least Concern | No | 1 |
| CT05 | 08/6/21 | 4/28/2021 12:44 | 4/28/2021 | 12:44:30 | IMG_0032.AVI | Mammal | Sus | scrofa | Sus scrofa | Least Concern | Least Concern | No | 1 |
| CT05 | 08/6/21 | 4/28/2021 14:04 | 4/28/2021 | 14:04:44 | IMG_0033.AVI | Mammal | Sus | scrofa | Sus scrofa | Least Concern | Least Concern | No | 1 |
| CT05 | 08/6/21 | 4/28/2021 14:05 | 4/28/2021 | 14:05:08 | IMG_0034.AVI | Mammal | Sus | scrofa | Sus scrofa | Least Concern | Least Concern | No | 2 |
| CT05 | 08/6/21 | 4/29/2021 9:18 | 4/29/2021 | 9:18:42 | IMG_0037.AVI | Mammal | Sus | scrofa | Sus scrofa | Least Concern | Least Concern | No | 1 |
| CT05 | 08/6/21 | 4/30/2021 12:37 | 4/30/2021 | 12:37:52 | IMG_0038.AVI | Bird | Gallus | gallus | Gallus gallus | Least Concern | Endangered | Yes | 1 |
| CT05 | 08/6/21 | 5/7/2021 7:47 | 5/6/2021 | 7:47:56 | IMG_0039.AVI | Mammal | Sus | scrofa | Sus scrofa | Least Concern | Least Concern | No | 1 |
| CT05 | 08/6/21 | 5/7/2021 14:21 | 5/7/2021 | 14:21:40 | IMG_0040.AVI | Mammal | Sus | scrofa | Sus scrofa | Least Concern | Least Concern | No | 1 |
| CT05 | 08/6/21 | 5/10/2021 1:49 | 5/9/2021 | 1:49:12 | IMG_0042.AVI | Mammal | Sus | scrofa | Sus scrofa | Least Concern | Least Concern | No | 1 |
| CT05 | 08/6/21 | 5/10/2021 7:15 | 5/9/2021 | 7:15:58 | IMG_0043.AVI | Mammal | Sus | scrofa | Sus scrofa | Least Concern | Least Concern | No | 1 |
| CT05 | 08/6/21 | 5/9/2021 9:47 | 5/9/2021 | 9:47:56 | IMG_0041.AVI | Bird | Rallina | fasciata | Rallina fasciata | Least Concern | Vulnerable | Yes | 1 |

| Station | Sampling Date | FileModifyDate | Date | Time | FileName | Taxon | Genus | Species | ScientificName | GlobalStatus | NationalStatus | CS | Quantity |
|---|---|---|---|---|---|---|---|---|---|---|---|---|---|
| CT05 | 08/6/21 | 5/13/2021 10:57 | 5/13/2021 | 10:57:02 | IMG_0047.AVI | Mammal | Sus | scrofa | Sus scrofa | Least Concern | Least Concern | No | 3 |
| CT05 | 08/6/21 | 5/13/2021 10:57 | 5/13/2021 | 10:57:24 | IMG_0048.AVI | Mammal | Sus | scrofa | Sus scrofa | Least Concern | Least Concern | No | 2 |
| CT05 | 08/6/21 | 5/13/2021 13:44 | 5/13/2021 | 13:44:08 | IMG_0049.AVI | Bird | Copsychus | saularis | Copsychus saularis | Least Concern | Endangered | Yes | 1 |
| CT05 | 08/6/21 | 5/13/2021 16:24 | 5/13/2021 | 16:24:12 | IMG_0050.AVI | Mammal | Sus | scrofa | Sus scrofa | Least Concern | Least Concern | No | 1 |
| CT05 | 08/6/21 | 5/14/2021 18:14 | 5/14/2021 | 18:14:40 | IMG_0051.AVI | Mammal | Sus | scrofa | Sus scrofa | Least Concern | Least Concern | No | 1 |
| CT05 | 08/6/21 | 5/15/2021 11:37 | 5/15/2021 | 11:37:00 | IMG_0053.AVI | Mammal | Sus | scrofa | Sus scrofa | Least Concern | Least Concern | No | 1 |
| CT05 | 08/6/21 | 5/15/2021 13:53 | 5/15/2021 | 13:53:12 | IMG_0054.AVI | Bird | Copsychus | saularis | Copsychus saularis | Least Concern | Endangered | Yes | 1 |
| CT05 | 08/6/21 | 5/16/2021 15:18 | 5/16/2021 | 15:18:18 | IMG_0056.AVI | Bird | Gallus | gallus | Gallus gallus | Least Concern | Endangered | Yes | 1 |
| CT05 | 08/6/21 | 5/17/2021 14:55 | 5/17/2021 | 14:55:46 | IMG_0057.AVI | Bird | Chalcophaps | indica | Chalcophaps indica | Least Concern | Not Assessed | No | 1 |
| CT05 | 08/6/21 | 5/17/2021 14:56 | 5/17/2021 | 14:56:16 | IMG_0058.AVI | Mammal | Sus | scrofa | Sus scrofa | Least Concern | Least Concern | No | 1 |
| CT05 | 08/6/21 | 5/18/2021 14:46 | 5/18/2021 | 14:46:54 | IMG_0059.AVI | Mammal | Sus | scrofa | Sus scrofa | Least Concern | Least Concern | No | 1 |
| CT05 | 08/6/21 | 5/20/2021 2:26 | 5/19/2021 | 2:26:34 | IMG_0060.AVI | Mammal | Sus | scrofa | Sus scrofa | Least Concern | Least Concern | No | 1 |
| CT05 | 08/6/21 | 5/20/2021 9:06 | 5/20/2021 | 9:06:20 | IMG_0061.AVI | Mammal | Sus | scrofa | Sus scrofa | Least Concern | Least Concern | No | 1 |
| CT05 | 08/6/21 | 5/20/2021 9:07 | 5/20/2021 | 9:07:40 | IMG_0062.AVI | Mammal | Sus | scrofa | Sus scrofa | Least Concern | Least Concern | No | 1 |
| CT05 | 08/6/21 | 5/20/2021 9:40 | 5/20/2021 | 9:40:50 | IMG_0063.AVI | Mammal | Sus | scrofa | Sus scrofa | Least Concern | Least Concern | No | 2 |
| CT05 | 08/6/21 | 5/21/2021 9:48 | 5/21/2021 | 9:48:20 | IMG_0064.AVI | Bird | Gallus | gallus | Gallus gallus | Least Concern | Endangered | Yes | 2 |
| CT05 | 08/6/21 | 5/22/2021 16:52 | 5/22/2021 | 16:52:50 | IMG_0066.AVI | Mammal | Sus | scrofa | Sus scrofa | Least Concern | Least Concern | No | 3 |
| CT05 | 08/6/21 | 5/22/2021 16:53 | 5/22/2021 | 16:53:50 | IMG_0067.AVI | Mammal | Sus | scrofa | Sus scrofa | Least Concern | Least Concern | No | 1 |
| CT05 | 08/6/21 | 5/22/2021 16:59 | 5/22/2021 | 16:59:12 | IMG_0068.AVI | Mammal | Sus | scrofa | Sus scrofa | Least Concern | Least Concern | No | 1 |
| CT05 | 08/6/21 | 5/22/2021 20:52 | 5/22/2021 | 20:52:40 | IMG_0069.AVI | Mammal | Sus | scrofa | Sus scrofa | Least Concern | Least Concern | No | 1 |
| CT05 | 08/6/21 | 5/23/2021 11:02 | 5/23/2021 | 11:02:46 | IMG_0070.AVI | Bird | Gallus | gallus | Gallus gallus | Least Concern | Endangered | Yes | 2 |
| CT05 | 08/6/21 | 5/26/2021 16:12 | 5/26/2021 | 16:12:28 | IMG_0071.AVI | Bird | Oriolus | chinensis | Oriolus chinensis | Least Concern | Not Assessed | No | 1 |
| CT05 | 08/6/21 | 5/28/2021 19:07 | 5/28/2021 | 19:07:02 | IMG_0072.AVI | N.A | Unidentified | sp. | Unidentified sp. | N.A | N.A | N.A | 1 |
| CT05 | 08/6/21 | 5/29/2021 18:38 | 5/29/2021 | 18:38:10 | IMG_0073.AVI | Mammal | Sus | scrofa | Sus scrofa | Least Concern | Least Concern | No | 1 |
| CT05 | 08/6/21 | 5/30/2021 17:06 | 5/30/2021 | 17:06:20 | IMG_0074.AVI | Mammal | Sus | scrofa | Sus scrofa | Least Concern | Least Concern | No | 1 |
| CT05 | 08/6/21 | 6/1/2021 6:55 | 5/31/2021 | 6:55:32 | IMG_0075.AVI | Mammal | Sus | scrofa | Sus scrofa | Least Concern | Least Concern | No | 1 |
| CT05 | 08/6/21 | 6/2/2021 18:03 | 6/2/2021 | 18:03:52 | IMG_0076.AVI | Mammal | Sus | scrofa | Sus scrofa | Least Concern | Least Concern | No | 3 |
| CT05 | 08/6/21 | 6/2/2021 18:05 | 6/2/2021 | 18:05:16 | IMG_0077.AVI | Mammal | Sus | scrofa | Sus scrofa | Least Concern | Least Concern | No | 1 |
| CT05 | 08/6/21 | 6/4/2021 6:51 | 6/3/2021 | 6:51:58 | IMG_0081.AVI | Mammal | Sus | scrofa | Sus scrofa | Least Concern | Least Concern | No | 1 |
| CT05 | 08/6/21 | 6/3/2021 15:16 | 6/3/2021 | 15:16:30 | IMG_0078.AVI | Mammal | Sus | scrofa | Sus scrofa | Least Concern | Least Concern | No | 1 |
| CT05 | 08/6/21 | 6/3/2021 15:16 | 6/3/2021 | 15:16:52 | IMG_0079.AVI | Mammal | Sus | scrofa | Sus scrofa | Least Concern | Least Concern | No | 6 |
| CT05 | 08/6/21 | 6/3/2021 15:17 | 6/3/2021 | 15:17:14 | IMG_0080.AVI | Mammal | Sus | scrofa | Sus scrofa | Least Concern | Least Concern | No | 12 |
| CT05 | 08/6/21 | 6/5/2021 15:10 | 6/5/2021 | 15:10:08 | IMG_0082.AVI | Mammal | Sus | scrofa | Sus scrofa | Least Concern | Least Concern | No | 1 |
| CT05 | 08/6/21 | 6/5/2021 18:02 | 6/5/2021 | 18:02:34 | IMG_0083.AVI | Mammal | Sus | scrofa | Sus scrofa | Least Concern | Least Concern | No | 1 |
| CT05 | 08/6/21 | 6/6/2021 9:05 | 6/6/2021 | 9:05:52 | IMG_0084.AVI | Mammal | Sus | scrofa | Sus scrofa | Least Concern | Least Concern | No | 1 |
| CT05 | 08/6/21 | 6/6/2021 10:26 | 6/6/2021 | 10:26:40 | IMG_0085.AVI | Mammal | Sus | scrofa | Sus scrofa | Least Concern | Least Concern | No | 2 |
| CT05 | 08/6/21 | 6/6/2021 16:35 | 6/6/2021 | 16:35:58 | IMG_0086.AVI | Mammal | Sus | scrofa | Sus scrofa | Least Concern | Least Concern | No | 1 |
| CT05 | 08/6/21 | 6/8/2021 8:12 | 6/8/2021 | 8:12:40 | IMG_0087.AVI | Bird | Garrulax | leucolophus | Garrulax leucolophus | Least Concern | Not Assessed | No | 2 |
| CT05 | 08/6/21 | 6/8/2021 8:13 | 6/8/2021 | 8:13:04 | IMG_0088.AVI | Bird | Garrulax | leucolophus | Garrulax leucolophus | Least Concern | Not Assessed | No | 1 |
| CT06 | 08/6/21 | 4/20/2021 14:49 | 4/20/2021 | 14:49:22 | IMG_0009.AVI | Mammal | Sus | scrofa | Sus scrofa | Least Concern | Least Concern | No | 1 |
| CT06 | 08/6/21 | 4/22/2021 6:48 | 4/21/2021 | 6:48:40 | IMG_0016.AVI | Mammal | Sus | scrofa | Sus scrofa | Least Concern | Least Concern | No | 1 |
| CT06 | 08/6/21 | 4/21/2021 8:53 | 4/21/2021 | 8:53:02 | IMG_0012.AVI | Mammal | Sus | scrofa | Sus scrofa | Least Concern | Least Concern | No | 1 |
| CT06 | 08/6/21 | 4/23/2021 7:30 | 4/22/2021 | 7:30:10 | IMG_0023.AVI | Mammal | Sus | scrofa | Sus scrofa | Least Concern | Least Concern | No | 1 |
| CT06 | 08/6/21 | 4/22/2021 11:09 | 4/22/2021 | 11:09:32 | IMG_0017.AVI | Mammal | Sus | scrofa | Sus scrofa | Least Concern | Least Concern | No | 1 |
| CT06 | 08/6/21 | 4/22/2021 14:44 | 4/22/2021 | 14:44:48 | IMG_0019.AVI | Mammal | Sus | scrofa | Sus scrofa | Least Concern | Least Concern | No | 4 |
| CT06 | 08/6/21 | 4/22/2021 14:45 | 4/22/2021 | 14:45:10 | IMG_0020.AVI | Mammal | Sus | scrofa | Sus scrofa | Least Concern | Least Concern | No | 4 |
| CT06 | 08/6/21 | 4/22/2021 14:45 | 4/22/2021 | 14:45:48 | IMG_0021.AVI | Mammal | Sus | scrofa | Sus scrofa | Least Concern | Least Concern | No | 1 |
| CT06 | 08/6/21 | 4/22/2021 15:57 | 4/22/2021 | 15:57:12 | IMG_0022.AVI | Mammal | Sus | scrofa | Sus scrofa | Least Concern | Least Concern | No | 1 |
| CT06 | 08/6/21 | 4/23/2021 8:42 | 4/23/2021 | 8:42:56 | IMG_0024.AVI | Mammal | Sus | scrofa | Sus scrofa | Least Concern | Least Concern | No | 1 |
| CT06 | 08/6/21 | 4/23/2021 8:43 | 4/23/2021 | 8:43:22 | IMG_0025.AVI | Mammal | Sus | scrofa | Sus scrofa | Least Concern | Least Concern | No | 1 |
| CT06 | 08/6/21 | 4/24/2021 12:55 | 4/24/2021 | 12:55:18 | IMG_0026.AVI | Mammal | Sus | scrofa | Sus scrofa | Least Concern | Least Concern | No | 1 |
| CT06 | 08/6/21 | 4/24/2021 14:42 | 4/24/2021 | 14:42:10 | IMG_0027.AVI | Mammal | Sus | scrofa | Sus scrofa | Least Concern | Least Concern | No | 1 |
| CT06 | 08/6/21 | 4/25/2021 9:43 | 4/25/2021 | 9:43:06 | IMG_0028.AVI | Mammal | Sus | scrofa | Sus scrofa | Least Concern | Least Concern | No | 1 |
| CT06 | 08/6/21 | 4/25/2021 10:11 | 4/25/2021 | 10:11:12 | IMG_0029.AVI | Mammal | Sus | scrofa | Sus scrofa | Least Concern | Least Concern | No | 1 |
| CT06 | 08/6/21 | 4/25/2021 14:36 | 4/25/2021 | 14:36:30 | IMG_0030.AVI | Mammal | Sus | scrofa | Sus scrofa | Least Concern | Least Concern | No | 1 |
| CT06 | 08/6/21 | 4/26/2021 8:21 | 4/26/2021 | 8:21:56 | IMG_0031.AVI | Mammal | Sus | scrofa | Sus scrofa | Least Concern | Least Concern | No | 1 |
| CT06 | 08/6/21 | 4/26/2021 14:00 | 4/26/2021 | 14:00:20 | IMG_0032.AVI | Mammal | Sus | scrofa | Sus scrofa | Least Concern | Least Concern | No | 1 |
| CT06 | 08/6/21 | 4/27/2021 8:22 | 4/27/2021 | 8:22:12 | IMG_0033.AVI | Mammal | Sus | scrofa | Sus scrofa | Least Concern | Least Concern | No | 1 |
| CT06 | 08/6/21 | 4/27/2021 8:53 | 4/27/2021 | 8:53:32 | IMG_0034.AVI | Mammal | Sus | scrofa | Sus scrofa | Least Concern | Least Concern | No | 1 |
| CT06 | 08/6/21 | 4/27/2021 14:11 | 4/27/2021 | 14:11:56 | IMG_0035.AVI | Mammal | Unidentified | squirrel or shrew | Unidentified squirrel or | N.A | N.A | N.A | 1 |
| CT06 | 08/6/21 | 4/27/2021 14:11 | 4/27/2021 | 14:11:56 | IMG_0035.AVI | Mammal | Sus | scrofa | Sus scrofa | Least Concern | Least Concern | No | 1 |
| CT06 | 08/6/21 | 4/28/2021 14:42 | 4/28/2021 | 14:42:16 | IMG_0036.AVI | Mammal | Sus | scrofa | Sus scrofa | Least Concern | Least Concern | No | 1 |
| CT07 | 08/6/21 | 4/21/2021 2:39 | 4/20/2021 | 2:39:52 | IMG_0023.AVI | Mammal | Sus | scrofa | Sus scrofa | Least Concern | Least Concern | No | 1 |
| CT07 | 08/6/21 | 4/21/2021 2:40 | 4/20/2021 | 2:40:24 | IMG_0024.AVI | Mammal | Sus | scrofa | Sus scrofa | Least Concern | Least Concern | No | 1 |
| CT07 | 08/6/21 | 4/21/2021 7:59 | 4/20/2021 | 7:59:36 | IMG_0025.AVI | Mammal | Sus | scrofa | Sus scrofa | Least Concern | Least Concern | No | 2 |
| CT07 | 08/6/21 | 4/20/2021 13:18 | 4/20/2021 | 13:18:22 | IMG_0006.AVI | Mammal | Unidentified | squirrel or shrew | Unidentified squirrel or | N.A | N.A | N.A | 1 |
| CT07 | 08/6/21 | 4/20/2021 13:18 | 4/20/2021 | 13:18:22 | IMG_0006.AVI | Mammal | Tupaia | glis | Tupaia glis | Least Concern | Not Assessed | No | 1 |
| CT07 | 08/6/21 | 4/20/2021 13:30 | 4/20/2021 | 13:30:04 | IMG_0007.AVI | Mammal | Callosciurus | notatus | Callosciurus notatus | Least Concern | Not Assessed | No | 1 |
| CT07 | 08/6/21 | 4/20/2021 15:43 | 4/20/2021 | 15:43:50 | IMG_0009.AVI | Mammal | Sus | scrofa | Sus scrofa | Least Concern | Least Concern | No | 1 |
| CT07 | 08/6/21 | 4/20/2021 15:44 | 4/20/2021 | 15:44:16 | IMG_0010.AVI | Mammal | Sus | scrofa | Sus scrofa | Least Concern | Least Concern | No | 1 |
| CT07 | 08/6/21 | 4/20/2021 16:11 | 4/20/2021 | 16:11:50 | IMG_0011.AVI | Mammal | Sus | scrofa | Sus scrofa | Least Concern | Least Concern | No | 1 |
| CT07 | 08/6/21 | 4/20/2021 16:22 | 4/20/2021 | 16:22:56 | IMG_0012.AVI | Mammal | Sus | scrofa | Sus scrofa | Least Concern | Least Concern | No | 1 |
| CT07 | 08/6/21 | 4/20/2021 16:23 | 4/20/2021 | 16:23:30 | IMG_0013.AVI | Mammal | Sus | scrofa | Sus scrofa | Least Concern | Least Concern | No | 1 |
| CT07 | 08/6/21 | 4/20/2021 16:25 | 4/20/2021 | 16:25:34 | IMG_0014.AVI | Mammal | Sus | scrofa | Sus scrofa | Least Concern | Least Concern | No | 2 |
| CT07 | 08/6/21 | 4/20/2021 16:27 | 4/20/2021 | 16:27:32 | IMG_0015.AVI | Mammal | Sus | scrofa | Sus scrofa | Least Concern | Least Concern | No | 1 |
| CT07 | 08/6/21 | 4/20/2021 19:04 | 4/20/2021 | 19:04:38 | IMG_0019.AVI | Bird | Rallina | fasciata | Rallina fasciata | Least Concern | Vulnerable | Yes | 2 |
| CT07 | 08/6/21 | 4/20/2021 20:18 | 4/20/2021 | 20:18:18 | IMG_0022.AVI | Mammal | Sus | scrofa | Sus scrofa | Least Concern | Least Concern | No | 1 |
| CT07 | 08/6/21 | 4/22/2021 0:47 | 4/21/2021 | 0:47:10 | IMG_0056.AVI | Mammal | Sus | scrofa | Sus scrofa | Least Concern | Least Concern | No | 1 |
| CT07 | 08/6/21 | 4/22/2021 0:47 | 4/21/2021 | 0:47:42 | IMG_0057.AVI | Mammal | Sus | scrofa | Sus scrofa | Least Concern | Least Concern | No | 1 |
| CT07 | 08/6/21 | 4/22/2021 0:48 | 4/21/2021 | 0:48:08 | IMG_0058.AVI | Mammal | Sus | scrofa | Sus scrofa | Least Concern | Least Concern | No | 1 |
| CT07 | 08/6/21 | 4/22/2021 0:49 | 4/21/2021 | 0:49:26 | IMG_0059.AVI | Mammal | Sus | scrofa | Sus scrofa | Least Concern | Least Concern | No | 1 |
| CT07 | 08/6/21 | 4/22/2021 0:49 | 4/21/2021 | 0:49:48 | IMG_0060.AVI | Mammal | Sus | scrofa | Sus scrofa | Least Concern | Least Concern | No | 1 |
| CT07 | 08/6/21 | 4/22/2021 0:50 | 4/21/2021 | 0:50:10 | IMG_0061.AVI | Mammal | Sus | scrofa | Sus scrofa | Least Concern | Least Concern | No | 2 |
| CT07 | 08/6/21 | 4/22/2021 0:51 | 4/21/2021 | 0:51:02 | IMG_0062.AVI | Mammal | Sus | scrofa | Sus scrofa | Least Concern | Least Concern | No | 1 |
| CT07 | 08/6/21 | 4/22/2021 1:15 | 4/21/2021 | 1:15:28 | IMG_0063.AVI | Mammal | Sus | scrofa | Sus scrofa | Least Concern | Least Concern | No | 4 |
| CT07 | 08/6/21 | 4/22/2021 1:16 | 4/21/2021 | 1:16:46 | IMG_0064.AVI | Mammal | Sus | scrofa | Sus scrofa | Least Concern | Least Concern | No | 3 |
| CT07 | 08/6/21 | 4/22/2021 1:17 | 4/21/2021 | 1:17:14 | IMG_0065.AVI | Mammal | Sus | scrofa | Sus scrofa | Least Concern | Least Concern | No | 4 |
| CT07 | 08/6/21 | 4/22/2021 1:19 | 4/21/2021 | 1:19:00 | IMG_0066.AVI | Mammal | Sus | scrofa | Sus scrofa | Least Concern | Least Concern | No | 1 |
| CT07 | 08/6/21 | 4/22/2021 1:22 | 4/21/2021 | 1:22:58 | IMG_0067.AVI | Mammal | Sus | scrofa | Sus scrofa | Least Concern | Least Concern | No | 3 |
| CT07 | 08/6/21 | 4/22/2021 1:23 | 4/21/2021 | 1:23:42 | IMG_0068.AVI | Mammal | Sus | scrofa | Sus scrofa | Least Concern | Least Concern | No | 4 |
| CT07 | 08/6/21 | 4/22/2021 1:24 | 4/21/2021 | 1:24:26 | IMG_0069.AVI | Mammal | Sus | scrofa | Sus scrofa | Least Concern | Least Concern | No | 3 |
| CT07 | 08/6/21 | 4/22/2021 1:24 | 4/21/2021 | 1:24:48 | IMG_0070.AVI | Mammal | Sus | scrofa | Sus scrofa | Least Concern | Least Concern | No | 3 |
| CT07 | 08/6/21 | 4/22/2021 1:25 | 4/21/2021 | 1:25:08 | IMG_0071.AVI | Mammal | Sus | scrofa | Sus scrofa | Least Concern | Least Concern | No | 3 |
| CT07 | 08/6/21 | 4/22/2021 1:25 | 4/21/2021 | 1:25:30 | IMG_0072.AVI | Mammal | Sus | scrofa | Sus scrofa | Least Concern | Least Concern | No | 2 |
| CT07 | 08/6/21 | 4/22/2021 1:25 | 4/21/2021 | 1:25:52 | IMG_0073.AVI | Mammal | Sus | scrofa | Sus scrofa | Least Concern | Least Concern | No | 2 |
| CT07 | 08/6/21 | 4/22/2021 1:26 | 4/21/2021 | 1:26:24 | IMG_0074.AVI | Mammal | Sus | scrofa | Sus scrofa | Least Concern | Least Concern | No | 1 |
| CT07 | 08/6/21 | 4/22/2021 1:27 | 4/21/2021 | 1:27:10 | IMG_0075.AVI | Mammal | Sus | scrofa | Sus scrofa | Least Concern | Least Concern | No | 1 |
| CT07 | 08/6/21 | 4/22/2021 1:27 | 4/21/2021 | 1:27:32 | IMG_0076.AVI | Mammal | Sus | scrofa | Sus scrofa | Least Concern | Least Concern | No | 1 |
| CT07 | 08/6/21 | 4/21/2021 8:30 | 4/21/2021 | 8:30:10 | IMG_0026.AVI | Mammal | Sus | scrofa | Sus scrofa | Least Concern | Least Concern | No | 2 |
| CT07 | 08/6/21 | 4/21/2021 8:30 | 4/21/2021 | 8:30:32 | IMG_0027.AVI | Mammal | Sus | scrofa | Sus scrofa | Least Concern | Least Concern | No | 2 |
| CT07 | 08/6/21 | 4/21/2021 8:30 | 4/21/2021 | 8:30:52 | IMG_0028.AVI | Mammal | Sus | scrofa | Sus scrofa | Least Concern | Least Concern | No | 2 |
| CT07 | 08/6/21 | 4/21/2021 8:31 | 4/21/2021 | 8:31:14 | IMG_0029.AVI | Mammal | Sus | scrofa | Sus scrofa | Least Concern | Least Concern | No | 3 |
| CT07 | 08/6/21 | 4/21/2021 8:31 | 4/21/2021 | 8:31:40 | IMG_0030.AVI | Mammal | Sus | scrofa | Sus scrofa | Least Concern | Least Concern | No | 2 |
| CT07 | 08/6/21 | 4/21/2021 8:32 | 4/21/2021 | 8:32:02 | IMG_0031.AVI | Mammal | Sus | scrofa | Sus scrofa | Least Concern | Least Concern | No | 2 |
| CT07 | 08/6/21 | 4/21/2021 8:33 | 4/21/2021 | 8:33:52 | IMG_0032.AVI | Mammal | Sus | scrofa | Sus scrofa | Least Concern | Least Concern | No | 2 |
| CT07 | 08/6/21 | 4/21/2021 8:34 | 4/21/2021 | 8:34:24 | IMG_0033.AVI | Mammal | Sus | scrofa | Sus scrofa | Least Concern | Least Concern | No | 2 |
| CT07 | 08/6/21 | 4/21/2021 8:37 | 4/21/2021 | 8:37:28 | IMG_0034.AVI | Mammal | Sus | scrofa | Sus scrofa | Least Concern | Least Concern | No | 1 |
| CT07 | 08/6/21 | 4/21/2021 8:39 | 4/21/2021 | 8:39:40 | IMG_0035.AVI | Mammal | Sus | scrofa | Sus scrofa | Least Concern | Least Concern | No | 1 |
| CT07 | 08/6/21 | 4/21/2021 8:41 | 4/21/2021 | 8:41:44 | IMG_0036.AVI | Mammal | Sus | scrofa | Sus scrofa | Least Concern | Least Concern | No | 2 |
| CT07 | 08/6/21 | 4/21/2021 8:44 | 4/21/2021 | 8:44:14 | IMG_0037.AVI | Mammal | Sus | scrofa | Sus scrofa | Least Concern | Least Concern | No | 4 |
| CT07 | 08/6/21 | 4/21/2021 8:44 | 4/21/2021 | 8:44:36 | IMG_0038.AVI | Mammal | Sus | scrofa | Sus scrofa | Least Concern | Least Concern | No | 4 |
| CT07 | 08/6/21 | 4/21/2021 8:46 | 4/21/2021 | 8:46:40 | IMG_0039.AVI | Mammal | Sus | scrofa | Sus scrofa | Least Concern | Least Concern | No | 2 |
| CT07 | 08/6/21 | 4/21/2021 8:55 | 4/21/2021 | 8:55:48 | IMG_0040.AVI | Mammal | Tupaia | glis | Tupaia glis | Least Concern | Not Assessed | No | 1 |
| CT07 | 08/6/21 | 4/21/2021 14:19 | 4/21/2021 | 14:19:16 | IMG_0042.AVI | N.A | Unidentified | sp. | Unidentified sp. | N.A | N.A | N.A | 1 |
| CT07 | 08/6/21 | 4/21/2021 17:48 | 4/21/2021 | 17:48:52 | IMG_0047.AVI | Mammal | Sus | scrofa | Sus scrofa | Least Concern | Least Concern | No | 1 |
| CT07 | 08/6/21 | 4/21/2021 17:50 | 4/21/2021 | 17:50:24 | IMG_0048.AVI | Mammal | Sus | scrofa | Sus scrofa | Least Concern | Least Concern | No | 1 |
| CT07 | 08/6/21 | 4/21/2021 17:50 | 4/21/2021 | 17:50:46 | IMG_0049.AVI | Mammal | Sus | scrofa | Sus scrofa | Least Concern | Least Concern | No | 1 |
| CT07 | 08/6/21 | 4/21/2021 18:45 | 4/21/2021 | 18:45:22 | IMG_0050.AVI | Mammal | Sus | scrofa | Sus scrofa | Least Concern | Least Concern | No | 1 |
| CT07 | 08/6/21 | 4/21/2021 18:51 | 4/21/2021 | 18:51:24 | IMG_0052.AVI | Bird | Rallina | fasciata | Rallina fasciata | Least Concern | Vulnerable | Yes | 1 |
| CT07 | 08/6/21 | 4/21/2021 18:53 | 4/21/2021 | 18:53:18 | IMG_0053.AVI | Bird | Rallina | fasciata | Rallina fasciata | Least Concern | Vulnerable | Yes | 1 |
| CT07 | 08/6/21 | 4/23/2021 7:01 | 4/22/2021 | 7:01:18 | IMG_0088.AVI | Mammal | Sus | scrofa | Sus scrofa | Least Concern | Least Concern | No | 1 |
| CT07 | 08/6/21 | 4/23/2021 7:02 | 4/22/2021 | 7:02:48 | IMG_0089.AVI | Mammal | Sus | scrofa | Sus scrofa | Least Concern | Least Concern | No | 1 |
| CT07 | 08/6/21 | 4/23/2021 7:03 | 4/22/2021 | 7:03:10 | IMG_0090.AVI | Mammal | Sus | scrofa | Sus scrofa | Least Concern | Least Concern | No | 1 |
| CT07 | 08/6/21 | 4/22/2021 10:39 | 4/22/2021 | 10:39:10 | IMG_0078.AVI | Mammal | Sus | scrofa | Sus scrofa | Least Concern | Least Concern | No | 2 |
| CT07 | 08/6/21 | 4/22/2021 13:31 | 4/22/2021 | 13:31:02 | IMG_0079.AVI | Mammal | Sus | scrofa | Sus scrofa | Least Concern | Least Concern | No | 1 |
| CT07 | 08/6/21 | 4/22/2021 13:35 | 4/22/2021 | 13:35:22 | IMG_0080.AVI | Mammal | Sus | scrofa | Sus scrofa | Least Concern | Least Concern | No | 2 |
| CT07 | 08/6/21 | 4/22/2021 13:36 | 4/22/2021 | 13:36:28 | IMG_0081.AVI | Mammal | Sus | scrofa | Sus scrofa | Least Concern | Least Concern | No | 1 |
| CT07 | 08/6/21 | 4/22/2021 18:43 | 4/22/2021 | 18:43:22 | IMG_0082.AVI | Bird | Rallina | fasciata | Rallina fasciata | Least Concern | Vulnerable | Yes | 1 |
| CT07 | 08/6/21 | 4/22/2021 18:47 | 4/22/2021 | 18:47:40 | IMG_0083.AVI | Mammal | Sus | scrofa | Sus scrofa | Least Concern | Least Concern | No | 1 |
| CT07 | 08/6/21 | 4/22/2021 18:48 | 4/22/2021 | 18:48:00 | IMG_0084.AVI | Mammal | Sus | scrofa | Sus scrofa | Least Concern | Least Concern | No | 1 |
| CT07 | 08/6/21 | 4/22/2021 18:53 | 4/22/2021 | 18:53:28 | IMG_0085.AVI | Bird | Rallina | fasciata | Rallina fasciata | Least Concern | Vulnerable | Yes | 1 |
| CT07 | 08/6/21 | 4/22/2021 18:56 | 4/22/2021 | 18:56:54 | IMG_0086.AVI | Bird | Rallina | fasciata | Rallina fasciata | Least Concern | Vulnerable | Yes | 1 |
| CT07 | 08/6/21 | 4/22/2021 18:57 | 4/22/2021 | 18:57:16 | IMG_0087.AVI | Bird | Rallina | fasciata | Rallina fasciata | Least Concern | Vulnerable | Yes | 1 |
| CT07 | 08/6/21 | 4/24/2021 3:34 | 4/23/2021 | 3:34:36 | IMG_0102.AVI | Mammal | Sus | scrofa | Sus scrofa | Least Concern | Least Concern | No | 1 |
| CT07 | 08/6/21 | 4/24/2021 3:34 | 4/23/2021 | 3:34:56 | IMG_0103.AVI | Mammal | Sus | scrofa | Sus scrofa | Least Concern | Least Concern | No | 1 |
| CT07 | 08/6/21 | 4/24/2021 7:22 | 4/23/2021 | 7:22:42 | IMG_0104.AVI | Bird | Amaurornis | phoenicurus | Amaurornis phoenicuru | Least Concern | Not Assessed | No | 1 |
| CT07 | 08/6/21 | 4/24/2021 7:42 | 4/23/2021 | 7:42:32 | IMG_0105.AVI | Mammal | Sus | scrofa | Sus scrofa | Least Concern | Least Concern | No | 2 |
| CT07 | 08/6/21 | 4/24/2021 7:56 | 4/23/2021 | 7:56:02 | IMG_0106.AVI | Mammal | Tupaia | glis | Tupaia glis | Least Concern | Not Assessed | No | 1 |
| CT07 | 08/6/21 | 4/23/2021 9:49 | 4/23/2021 | 9:49:08 | IMG_0091.AVI | Mammal | Sus | scrofa | Sus scrofa | Least Concern | Least Concern | No | 1 |
| CT07 | 08/6/21 | 4/23/2021 9:55 | 4/23/2021 | 9:55:10 | IMG_0092.AVI | Mammal | Sus | scrofa | Sus scrofa | Least Concern | Least Concern | No | 3 |
| CT07 | 08/6/21 | 4/23/2021 14:14 | 4/23/2021 | 14:14:24 | IMG_0093.AVI | Mammal | Sus | scrofa | Sus scrofa | Least Concern | Least Concern | No | 1 |
| CT07 | 08/6/21 | 4/23/2021 14:14 | 4/23/2021 | 14:14:44 | IMG_0094.AVI | Mammal | Sus | scrofa | Sus scrofa | Least Concern | Least Concern | No | 1 |

| Station | Sampling Date | FileModifyDate | Date | Time | FileName | Taxon | Genus | Species | ScientificName | GlobalStatus | NationalStatus | CS | Quantity |
|---|---|---|---|---|---|---|---|---|---|---|---|---|---|
| CT07 | 08/6/21 | 4/23/2021 18:19 | 4/23/2021 | 18:19:24 | IMG_0095.AVI | Mammal | Sus | scrofa | Sus scrofa | Least Concern | Least Concern | No | 2 |
| CT07 | 08/6/21 | 4/23/2021 18:19 | 4/23/2021 | 18:19:54 | IMG_0096.AVI | Mammal | Sus | scrofa | Sus scrofa | Least Concern | Least Concern | No | 3 |
| CT07 | 08/6/21 | 4/23/2021 18:22 | 4/23/2021 | 18:22:24 | IMG_0097.AVI | Mammal | Sus | scrofa | Sus scrofa | Least Concern | Least Concern | No | 1 |
| CT07 | 08/6/21 | 4/23/2021 18:22 | 4/23/2021 | 18:22:24 | IMG_0097.AVI | Bird | Amaurornis | phoenicurus | Amaurornis phoenicur | Least Concern | Not Assessed | No | 1 |
| CT07 | 08/6/21 | 4/23/2021 18:22 | 4/23/2021 | 18:22:44 | IMG_0098.AVI | Mammal | Sus | scrofa | Sus scrofa | Least Concern | Least Concern | No | 2 |
| CT07 | 08/6/21 | 4/23/2021 19:11 | 4/23/2021 | 19:11:34 | IMG_0099.AVI | Bird | Rallina | fasciata | Rallina fasciata | Least Concern | Vulnerable | Yes | 1 |
| CT07 | 08/6/21 | 4/23/2021 21:57 | 4/23/2021 | 21:57:28 | IMG_0101.AVI | Mammal | Sus | scrofa | Sus scrofa | Least Concern | Least Concern | No | 1 |
| CT07 | 08/6/21 | 4/24/2021 8:48 | 4/24/2021 | 8:48:46 | IMG_0107.AVI | Bird | Rallina | fasciata | Rallina fasciata | Least Concern | Vulnerable | Yes | 1 |
| CT07 | 08/6/21 | 4/24/2021 8:49 | 4/24/2021 | 8:49:06 | IMG_0108.AVI | Bird | Rallina | fasciata | Rallina fasciata | Least Concern | Vulnerable | Yes | 1 |
| CT07 | 08/6/21 | 4/24/2021 11:22 | 4/24/2021 | 11:22:56 | IMG_0109.AVI | Mammal | Sus | scrofa | Sus scrofa | Least Concern | Least Concern | No | 1 |
| CT07 | 08/6/21 | 4/24/2021 15:08 | 4/24/2021 | 15:08:46 | IMG_0110.AVI | Mammal | Sus | scrofa | Sus scrofa | Least Concern | Least Concern | No | 1 |
| CT07 | 08/6/21 | 4/24/2021 16:31 | 4/24/2021 | 16:31:24 | IMG_0111.AVI | Mammal | Sus | scrofa | Sus scrofa | Least Concern | Least Concern | No | 1 |
| CT07 | 08/6/21 | 4/24/2021 16:53 | 4/24/2021 | 16:53:56 | IMG_0112.AVI | Mammal | Sus | scrofa | Sus scrofa | Least Concern | Least Concern | No | 1 |
| CT07 | 08/6/21 | 4/24/2021 16:55 | 4/24/2021 | 16:55:00 | IMG_0113.AVI | Mammal | Sus | scrofa | Sus scrofa | Least Concern | Least Concern | No | 1 |
| CT07 | 08/6/21 | 4/24/2021 16:55 | 4/24/2021 | 16:55:56 | IMG_0114.AVI | Mammal | Sus | scrofa | Sus scrofa | Least Concern | Least Concern | No | 1 |
| CT07 | 08/6/21 | 4/24/2021 16:56 | 4/24/2021 | 16:56:16 | IMG_0115.AVI | Mammal | Sus | scrofa | Sus scrofa | Least Concern | Least Concern | No | 1 |
| CT07 | 08/6/21 | 4/24/2021 16:56 | 4/24/2021 | 16:56:38 | IMG_0116.AVI | Mammal | Sus | scrofa | Sus scrofa | Least Concern | Least Concern | No | 1 |
| CT07 | 08/6/21 | 4/24/2021 16:57 | 4/24/2021 | 16:57:58 | IMG_0117.AVI | Mammal | Sus | scrofa | Sus scrofa | Least Concern | Least Concern | No | 2 |
| CT07 | 08/6/21 | 4/24/2021 16:58 | 4/24/2021 | 16:58:20 | IMG_0118.AVI | Mammal | Sus | scrofa | Sus scrofa | Least Concern | Least Concern | No | 2 |
| CT07 | 08/6/21 | 4/26/2021 2:08 | 4/25/2021 | 2:08:04 | IMG_0126.AVI | Mammal | Sus | scrofa | Sus scrofa | Least Concern | Least Concern | No | 1 |
| CT07 | 08/6/21 | 4/26/2021 2:09 | 4/25/2021 | 2:09:34 | IMG_0127.AVI | Mammal | Sus | scrofa | Sus scrofa | Least Concern | Least Concern | No | 2 |
| CT07 | 08/6/21 | 4/26/2021 2:14 | 4/25/2021 | 2:14:00 | IMG_0128.AVI | Mammal | Sus | scrofa | Sus scrofa | Least Concern | Least Concern | No | 1 |
| CT07 | 08/6/21 | 4/26/2021 2:14 | 4/25/2021 | 2:14:22 | IMG_0129.AVI | Mammal | Sus | scrofa | Sus scrofa | Least Concern | Least Concern | No | 1 |
| CT07 | 08/6/21 | 4/25/2021 9:21 | 4/25/2021 | 9:21:40 | IMG_0119.AVI | Mammal | Tupaia | glis | Tupaia glis | Least Concern | Not Assessed | No | 1 |
| CT07 | 08/6/21 | 4/25/2021 10:15 | 4/25/2021 | 10:15:56 | IMG_0120.AVI | Mammal | Sus | scrofa | Sus scrofa | Least Concern | Least Concern | No | 1 |
| CT07 | 08/6/21 | 4/25/2021 10:16 | 4/25/2021 | 10:16:18 | IMG_0121.AVI | Mammal | Sus | scrofa | Sus scrofa | Least Concern | Least Concern | No | 1 |
| CT07 | 08/6/21 | 4/25/2021 14:01 | 4/25/2021 | 14:01:24 | IMG_0122.AVI | Mammal | Sus | scrofa | Sus scrofa | Least Concern | Least Concern | No | 1 |
| CT07 | 08/6/21 | 4/25/2021 16:35 | 4/25/2021 | 16:35:02 | IMG_0123.AVI | Mammal | Sus | scrofa | Sus scrofa | Least Concern | Least Concern | No | 1 |
| CT07 | 08/6/21 | 4/25/2021 16:36 | 4/25/2021 | 16:36:30 | IMG_0124.AVI | Mammal | Sus | scrofa | Sus scrofa | Least Concern | Least Concern | No | 1 |
| CT07 | 08/6/21 | 4/25/2021 18:48 | 4/25/2021 | 18:48:16 | IMG_0125.AVI | Bird | Rallina | fasciata | Rallina fasciata | Least Concern | Vulnerable | Yes | 1 |
| CT07 | 08/6/21 | 4/27/2021 6:58 | 4/26/2021 | 6:58:10 | IMG_0145.AVI | Mammal | Sus | scrofa | Sus scrofa | Least Concern | Least Concern | No | 1 |
| CT07 | 08/6/21 | 4/26/2021 8:27 | 4/26/2021 | 8:27:18 | IMG_0130.AVI | Mammal | Sus | scrofa | Sus scrofa | Least Concern | Least Concern | No | 1 |
| CT07 | 08/6/21 | 4/26/2021 9:59 | 4/26/2021 | 9:59:26 | IMG_0131.AVI | Mammal | Sus | scrofa | Sus scrofa | Least Concern | Least Concern | No | 1 |
| CT07 | 08/6/21 | 4/26/2021 9:59 | 4/26/2021 | 9:59:52 | IMG_0132.AVI | Mammal | Sus | scrofa | Sus scrofa | Least Concern | Least Concern | No | 1 |
| CT07 | 08/6/21 | 4/26/2021 10:34 | 4/26/2021 | 10:34:54 | IMG_0133.AVI | Mammal | Sus | scrofa | Sus scrofa | Least Concern | Least Concern | No | 2 |
| CT07 | 08/6/21 | 4/26/2021 10:36 | 4/26/2021 | 10:36:22 | IMG_0134.AVI | Mammal | Sus | scrofa | Sus scrofa | Least Concern | Least Concern | No | 1 |
| CT07 | 08/6/21 | 4/26/2021 10:36 | 4/26/2021 | 10:36:46 | IMG_0135.AVI | Mammal | Sus | scrofa | Sus scrofa | Least Concern | Least Concern | No | 1 |
| CT07 | 08/6/21 | 4/26/2021 10:37 | 4/26/2021 | 10:37:52 | IMG_0136.AVI | Mammal | Sus | scrofa | Sus scrofa | Least Concern | Least Concern | No | 1 |
| CT07 | 08/6/21 | 4/26/2021 10:38 | 4/26/2021 | 10:38:32 | IMG_0137.AVI | Mammal | Sus | scrofa | Sus scrofa | Least Concern | Least Concern | No | 1 |
| CT07 | 08/6/21 | 4/26/2021 13:19 | 4/26/2021 | 13:19:02 | IMG_0138.AVI | Mammal | Sus | scrofa | Sus scrofa | Least Concern | Least Concern | No | 1 |
| CT07 | 08/6/21 | 4/26/2021 18:25 | 4/26/2021 | 18:25:18 | IMG_0139.AVI | Mammal | Sus | scrofa | Sus scrofa | Least Concern | Least Concern | No | 1 |
| CT07 | 08/6/21 | 4/26/2021 18:28 | 4/26/2021 | 18:28:10 | IMG_0140.AVI | Mammal | Sus | scrofa | Sus scrofa | Least Concern | Least Concern | No | 1 |
| CT07 | 08/6/21 | 4/26/2021 18:28 | 4/26/2021 | 18:28:32 | IMG_0141.AVI | Mammal | Sus | scrofa | Sus scrofa | Least Concern | Least Concern | No | 1 |
| CT07 | 08/6/21 | 4/26/2021 18:28 | 4/26/2021 | 18:28:32 | IMG_0141.AVI | Bird | Amaurornis | phoenicurus | Amaurornis phoenicur | Least Concern | Not Assessed | No | 1 |
| CT07 | 08/6/21 | 4/26/2021 18:32 | 4/26/2021 | 18:32:10 | IMG_0142.AVI | Mammal | Sus | scrofa | Sus scrofa | Least Concern | Least Concern | No | 1 |
| CT07 | 08/6/21 | 4/26/2021 18:34 | 4/26/2021 | 18:34:34 | IMG_0143.AVI | Mammal | Sus | scrofa | Sus scrofa | Least Concern | Least Concern | No | 1 |
| CT07 | 08/6/21 | 4/26/2021 19:06 | 4/26/2021 | 19:06:06 | IMG_0144.AVI | Bird | Rallina | fasciata | Rallina fasciata | Least Concern | Vulnerable | Yes | 1 |
| CT07 | 08/6/21 | 4/28/2021 1:57 | 4/27/2021 | 1:57:56 | IMG_0149.AVI | Mammal | Sus | scrofa | Sus scrofa | Least Concern | Least Concern | No | 1 |
| CT07 | 08/6/21 | 4/28/2021 1:58 | 4/27/2021 | 1:58:18 | IMG_0150.AVI | Mammal | Sus | scrofa | Sus scrofa | Least Concern | Least Concern | No | 1 |
| CT07 | 08/6/21 | 4/28/2021 1:58 | 4/27/2021 | 1:58:38 | IMG_0151.AVI | Mammal | Sus | scrofa | Sus scrofa | Least Concern | Least Concern | No | 1 |
| CT07 | 08/6/21 | 4/28/2021 7:31 | 4/27/2021 | 7:31:56 | IMG_0152.AVI | Mammal | Sus | scrofa | Sus scrofa | Least Concern | Least Concern | No | 1 |
| CT07 | 08/6/21 | 4/27/2021 11:22 | 4/27/2021 | 11:22:18 | IMG_0146.AVI | Mammal | Sus | scrofa | Sus scrofa | Least Concern | Least Concern | No | 1 |
| CT07 | 08/6/21 | 4/27/2021 12:46 | 4/27/2021 | 12:46:44 | IMG_0147.AVI | Mammal | Sus | scrofa | Sus scrofa | Least Concern | Least Concern | No | 1 |
| CT07 | 08/6/21 | 4/27/2021 16:44 | 4/27/2021 | 16:44:20 | IMG_0148.AVI | Mammal | Sus | scrofa | Sus scrofa | Least Concern | Least Concern | No | 1 |
| CT07 | 08/6/21 | 4/28/2021 8:27 | 4/28/2021 | 8:27:36 | IMG_0153.AVI | Mammal | Tupaia | glis | Tupaia glis | Least Concern | Not Assessed | No | 1 |
| CT07 | 08/6/21 | 4/28/2021 8:31 | 4/28/2021 | 8:31:18 | IMG_0154.AVI | Mammal | Unidentified | squirrel or shrew | Unidentified squirrel or | N.A | N.A | N.A | 1 |
| CT07 | 08/6/21 | 4/28/2021 13:29 | 4/28/2021 | 13:29:58 | IMG_0155.AVI | Mammal | Sus | scrofa | Sus scrofa | Least Concern | Least Concern | No | 1 |
| CT07 | 08/6/21 | 4/28/2021 15:23 | 4/28/2021 | 15:23:18 | IMG_0156.AVI | Mammal | Sus | scrofa | Sus scrofa | Least Concern | Least Concern | No | 2 |
| CT07 | 08/6/21 | 4/28/2021 17:23 | 4/28/2021 | 17:23:04 | IMG_0157.AVI | Mammal | Sus | scrofa | Sus scrofa | Least Concern | Least Concern | No | 1 |
| CT07 | 08/6/21 | 4/28/2021 18:50 | 4/28/2021 | 18:50:34 | IMG_0158.AVI | Mammal | Sus | scrofa | Sus scrofa | Least Concern | Least Concern | No | 1 |
| CT07 | 08/6/21 | 4/30/2021 7:36 | 4/29/2021 | 7:36:28 | IMG_0164.AVI | Mammal | Unidentified | squirrel or shrew | Unidentified squirrel or | N.A | N.A | N.A | 1 |
| CT07 | 08/6/21 | 4/30/2021 7:39 | 4/29/2021 | 7:39:24 | IMG_0165.AVI | Mammal | Sus | scrofa | Sus scrofa | Least Concern | Least Concern | No | 1 |
| CT07 | 08/6/21 | 4/29/2021 12:48 | 4/29/2021 | 12:48:40 | IMG_0159.AVI | Mammal | Sus | scrofa | Sus scrofa | Least Concern | Least Concern | No | 1 |
| CT07 | 08/6/21 | 4/29/2021 15:15 | 4/29/2021 | 15:15:02 | IMG_0160.AVI | Mammal | Sus | scrofa | Sus scrofa | Least Concern | Least Concern | No | 2 |
| CT07 | 08/6/21 | 4/29/2021 16:03 | 4/29/2021 | 16:03:50 | IMG_0161.AVI | Mammal | Sus | scrofa | Sus scrofa | Least Concern | Least Concern | No | 1 |
| CT07 | 08/6/21 | 4/29/2021 18:45 | 4/29/2021 | 18:45:44 | IMG_0162.AVI | Mammal | Sus | scrofa | Sus scrofa | Least Concern | Least Concern | No | 1 |
| CT07 | 08/6/21 | 4/29/2021 18:53 | 4/29/2021 | 18:53:18 | IMG_0163.AVI | Bird | Rallina | fasciata | Rallina fasciata | Least Concern | Vulnerable | Yes | 1 |
| CT07 | 08/6/21 | 4/30/2021 15:10 | 4/30/2021 | 15:10:40 | IMG_0166.AVI | Mammal | Sus | scrofa | Sus scrofa | Least Concern | Least Concern | No | 1 |
| CT07 | 08/6/21 | 4/30/2021 16:54 | 4/30/2021 | 16:54:38 | IMG_0167.AVI | Mammal | Sus | scrofa | Sus scrofa | Least Concern | Least Concern | No | 1 |
| CT07 | 08/6/21 | 4/30/2021 19:16 | 4/30/2021 | 19:16:44 | IMG_0168.AVI | Mammal | Sus | scrofa | Sus scrofa | Least Concern | Least Concern | No | 1 |
| CT07 | 08/6/21 | 4/30/2021 19:17 | 4/30/2021 | 19:17:16 | IMG_0169.AVI | Mammal | Sus | scrofa | Sus scrofa | Least Concern | Least Concern | No | 1 |
| CT07 | 08/6/21 | 4/30/2021 19:26 | 4/30/2021 | 19:26:42 | IMG_0170.AVI | Mammal | Sus | scrofa | Sus scrofa | Least Concern | Least Concern | No | 1 |
| CT07 | 08/6/21 | 4/30/2021 19:27 | 4/30/2021 | 19:27:46 | IMG_0171.AVI | Mammal | Sus | scrofa | Sus scrofa | Least Concern | Least Concern | No | 1 |
| CT07 | 08/6/21 | 5/2/2021 6:33 | 5/1/2021 | 6:33:40 | IMG_0174.AVI | Mammal | Sus | scrofa | Sus scrofa | Least Concern | Least Concern | No | 1 |
| CT07 | 08/6/21 | 5/1/2021 16:40 | 5/1/2021 | 16:40:12 | IMG_0172.AVI | Mammal | Sus | scrofa | Sus scrofa | Least Concern | Least Concern | No | 1 |
| CT07 | 08/6/21 | 5/1/2021 19:04 | 5/1/2021 | 19:04:06 | IMG_0173.AVI | Bird | Rallina | fasciata | Rallina fasciata | Least Concern | Vulnerable | Yes | 1 |
| CT07 | 08/6/21 | 5/3/2021 0:18 | 5/2/2021 | 0:18:38 | IMG_0176.AVI | Mammal | Rattus | sp. | Rattus sp. | N.A | N.A | N.A | 1 |
| CT07 | 08/6/21 | 5/3/2021 0:19 | 5/2/2021 | 0:19:34 | IMG_0177.AVI | Mammal | Rattus | sp. | Rattus sp. | N.A | N.A | N.A | 1 |
| CT07 | 08/6/21 | 5/3/2021 0:50 | 5/2/2021 | 0:50:40 | IMG_0178.AVI | Mammal | Rattus | sp. | Rattus sp. | N.A | N.A | N.A | 1 |
| CT07 | 08/6/21 | 5/3/2021 0:51 | 5/2/2021 | 0:51:10 | IMG_0179.AVI | Mammal | Rattus | sp. | Rattus sp. | N.A | N.A | N.A | 1 |
| CT07 | 08/6/21 | 5/4/2021 5:13 | 5/3/2021 | 5:13:12 | IMG_0190.AVI | Mammal | Sus | scrofa | Sus scrofa | Least Concern | Least Concern | No | 1 |
| CT07 | 08/6/21 | 5/4/2021 6:54 | 5/3/2021 | 6:54:36 | IMG_0191.AVI | Bird | Rallina | fasciata | Rallina fasciata | Least Concern | Vulnerable | Yes | 1 |
| CT07 | 08/6/21 | 5/3/2021 8:27 | 5/3/2021 | 8:27:20 | IMG_0180.AVI | Mammal | Sus | scrofa | Sus scrofa | Least Concern | Least Concern | No | 1 |
| CT07 | 08/6/21 | 5/3/2021 10:33 | 5/3/2021 | 10:33:20 | IMG_0181.AVI | Mammal | Sus | scrofa | Sus scrofa | Least Concern | Least Concern | No | 1 |
| CT07 | 08/6/21 | 5/3/2021 14:17 | 5/3/2021 | 14:17:40 | IMG_0182.AVI | Mammal | Sus | scrofa | Sus scrofa | Least Concern | Least Concern | No | 1 |
| CT07 | 08/6/21 | 5/3/2021 15:33 | 5/3/2021 | 15:33:42 | IMG_0183.AVI | Mammal | Sus | scrofa | Sus scrofa | Least Concern | Least Concern | No | 1 |
| CT07 | 08/6/21 | 5/3/2021 16:26 | 5/3/2021 | 16:26:34 | IMG_0184.AVI | Mammal | Sus | scrofa | Sus scrofa | Least Concern | Least Concern | No | 1 |
| CT07 | 08/6/21 | 5/3/2021 16:37 | 5/3/2021 | 16:37:54 | IMG_0185.AVI | Mammal | Sus | scrofa | Sus scrofa | Least Concern | Least Concern | No | 1 |
| CT07 | 08/6/21 | 5/3/2021 17:25 | 5/3/2021 | 17:25:50 | IMG_0186.AVI | Mammal | Sus | scrofa | Sus scrofa | Least Concern | Least Concern | No | 1 |
| CT07 | 08/6/21 | 5/3/2021 17:26 | 5/3/2021 | 17:26:12 | IMG_0187.AVI | Mammal | Sus | scrofa | Sus scrofa | Least Concern | Least Concern | No | 1 |
| CT07 | 08/6/21 | 5/3/2021 19:03 | 5/3/2021 | 19:03:08 | IMG_0188.AVI | Bird | Rallina | fasciata | Rallina fasciata | Least Concern | Vulnerable | Yes | 1 |
| CT07 | 08/6/21 | 5/3/2021 19:05 | 5/3/2021 | 19:05:40 | IMG_0189.AVI | Bird | Rallina | fasciata | Rallina fasciata | Least Concern | Vulnerable | Yes | 1 |
| CT07 | 08/6/21 | 5/4/2021 16:29 | 5/4/2021 | 16:29:48 | IMG_0192.AVI | Mammal | Sus | scrofa | Sus scrofa | Least Concern | Least Concern | No | 1 |
| CT07 | 08/6/21 | 5/4/2021 17:38 | 5/4/2021 | 17:38:38 | IMG_0193.AVI | Mammal | Sus | scrofa | Sus scrofa | Least Concern | Least Concern | No | 1 |
| CT07 | 08/6/21 | 5/6/2021 3:19 | 5/5/2021 | 3:19:14 | IMG_0207.AVI | Mammal | Sus | scrofa | Sus scrofa | Least Concern | Least Concern | No | 1 |
| CT07 | 08/6/21 | 5/6/2021 3:22 | 5/5/2021 | 3:22:14 | IMG_0208.AVI | Mammal | Sus | scrofa | Sus scrofa | Least Concern | Least Concern | No | 2 |
| CT07 | 08/6/21 | 5/6/2021 3:22 | 5/5/2021 | 3:22:36 | IMG_0209.AVI | Mammal | Sus | scrofa | Sus scrofa | Least Concern | Least Concern | No | 1 |
| CT07 | 08/6/21 | 5/6/2021 4:59 | 5/5/2021 | 4:59:38 | IMG_0210.AVI | Mammal | Sus | scrofa | Sus scrofa | Least Concern | Least Concern | No | 1 |
| CT07 | 08/6/21 | 5/5/2021 8:15 | 5/5/2021 | 8:15:48 | IMG_0194.AVI | Mammal | Sus | scrofa | Sus scrofa | Least Concern | Least Concern | No | 1 |
| CT07 | 08/6/21 | 5/5/2021 9:32 | 5/5/2021 | 9:32:42 | IMG_0195.AVI | Mammal | Sus | scrofa | Sus scrofa | Least Concern | Least Concern | No | 1 |
| CT07 | 08/6/21 | 5/5/2021 9:37 | 5/5/2021 | 9:37:56 | IMG_0196.AVI | Mammal | Sus | scrofa | Sus scrofa | Least Concern | Least Concern | No | 1 |
| CT07 | 08/6/21 | 5/5/2021 9:38 | 5/5/2021 | 9:38:28 | IMG_0197.AVI | Mammal | Sus | scrofa | Sus scrofa | Least Concern | Least Concern | No | 1 |
| CT07 | 08/6/21 | 5/5/2021 10:42 | 5/5/2021 | 10:42:26 | IMG_0198.AVI | Mammal | Sus | scrofa | Sus scrofa | Least Concern | Least Concern | No | 1 |
| CT07 | 08/6/21 | 5/5/2021 11:18 | 5/5/2021 | 11:18:54 | IMG_0199.AVI | Mammal | Sus | scrofa | Sus scrofa | Least Concern | Least Concern | No | 1 |
| CT07 | 08/6/21 | 5/5/2021 11:57 | 5/5/2021 | 11:57:32 | IMG_0200.AVI | Mammal | Sus | scrofa | Sus scrofa | Least Concern | Least Concern | No | 1 |
| CT07 | 08/6/21 | 5/5/2021 11:57 | 5/5/2021 | 11:57:58 | IMG_0201.AVI | Mammal | Sus | scrofa | Sus scrofa | Least Concern | Least Concern | No | 1 |
| CT07 | 08/6/21 | 5/5/2021 12:33 | 5/5/2021 | 12:33:46 | IMG_0202.AVI | Mammal | Sus | scrofa | Sus scrofa | Least Concern | Least Concern | No | 1 |
| CT07 | 08/6/21 | 5/5/2021 15:21 | 5/5/2021 | 15:21:34 | IMG_0203.AVI | Mammal | Sus | scrofa | Sus scrofa | Least Concern | Least Concern | No | 1 |
| CT07 | 08/6/21 | 5/5/2021 17:52 | 5/5/2021 | 17:52:30 | IMG_0204.AVI | Mammal | Sus | scrofa | Sus scrofa | Least Concern | Least Concern | No | 1 |
| CT07 | 08/6/21 | 5/5/2021 18:41 | 5/5/2021 | 18:41:32 | IMG_0205.AVI | Mammal | Sus | scrofa | Sus scrofa | Least Concern | Least Concern | No | 1 |
| CT07 | 08/6/21 | 5/5/2021 18:41 | 5/5/2021 | 18:41:32 | IMG_0205.AVI | Bird | Amaurornis | phoenicurus | Amaurornis phoenicur | Least Concern | Not Assessed | No | 1 |
| CT07 | 08/6/21 | 5/5/2021 18:49 | 5/5/2021 | 18:49:52 | IMG_0206.AVI | Bird | Amaurornis | phoenicurus | Amaurornis phoenicur | Least Concern | Not Assessed | No | 1 |
| CT07 | 08/6/21 | 5/7/2021 4:15 | 5/6/2021 | 4:15:02 | IMG_0224.AVI | Mammal | Sus | scrofa | Sus scrofa | Least Concern | Least Concern | No | 1 |
| CT07 | 08/6/21 | 5/7/2021 4:15 | 5/6/2021 | 4:15:24 | IMG_0225.AVI | Mammal | Sus | scrofa | Sus scrofa | Least Concern | Least Concern | No | 1 |
| CT07 | 08/6/21 | 5/7/2021 4:15 | 5/6/2021 | 4:15:44 | IMG_0226.AVI | Mammal | Sus | scrofa | Sus scrofa | Least Concern | Least Concern | No | 1 |
| CT07 | 08/6/21 | 5/7/2021 4:16 | 5/6/2021 | 4:16:12 | IMG_0227.AVI | Mammal | Sus | scrofa | Sus scrofa | Least Concern | Least Concern | No | 1 |
| CT07 | 08/6/21 | 5/7/2021 4:16 | 5/6/2021 | 4:16:34 | IMG_0228.AVI | Mammal | Sus | scrofa | Sus scrofa | Least Concern | Least Concern | No | 1 |
| CT07 | 08/6/21 | 5/7/2021 4:16 | 5/6/2021 | 4:16:56 | IMG_0229.AVI | Mammal | Sus | scrofa | Sus scrofa | Least Concern | Least Concern | No | 1 |
| CT07 | 08/6/21 | 5/6/2021 8:51 | 5/6/2021 | 8:51:42 | IMG_0211.AVI | Mammal | Sus | scrofa | Sus scrofa | Least Concern | Least Concern | No | 1 |
| CT07 | 08/6/21 | 5/6/2021 9:21 | 5/6/2021 | 9:21:04 | IMG_0212.AVI | Mammal | Sus | scrofa | Sus scrofa | Least Concern | Least Concern | No | 2 |
| CT07 | 08/6/21 | 5/6/2021 9:21 | 5/6/2021 | 9:21:32 | IMG_0213.AVI | Mammal | Sus | scrofa | Sus scrofa | Least Concern | Least Concern | No | 2 |
| CT07 | 08/6/21 | 5/6/2021 9:21 | 5/6/2021 | 9:21:52 | IMG_0214.AVI | Mammal | Sus | scrofa | Sus scrofa | Least Concern | Least Concern | No | 1 |
| CT07 | 08/6/21 | 5/6/2021 9:28 | 5/6/2021 | 9:28:12 | IMG_0215.AVI | Mammal | Sus | scrofa | Sus scrofa | Least Concern | Least Concern | No | 1 |
| CT07 | 08/6/21 | 5/6/2021 9:29 | 5/6/2021 | 9:29:12 | IMG_0216.AVI | Mammal | Sus | scrofa | Sus scrofa | Least Concern | Least Concern | No | 2 |
| CT07 | 08/6/21 | 5/6/2021 10:21 | 5/6/2021 | 10:21:04 | IMG_0217.AVI | Mammal | Sus | scrofa | Sus scrofa | Least Concern | Least Concern | No | 1 |
| CT07 | 08/6/21 | 5/6/2021 10:21 | 5/6/2021 | 10:21:28 | IMG_0218.AVI | Mammal | Sus | scrofa | Sus scrofa | Least Concern | Least Concern | No | 1 |
| CT07 | 08/6/21 | 5/6/2021 12:44 | 5/6/2021 | 12:44:28 | IMG_0219.AVI | Mammal | Sus | scrofa | Sus scrofa | Least Concern | Least Concern | No | 1 |
| CT07 | 08/6/21 | 5/6/2021 12:47 | 5/6/2021 | 12:47:14 | IMG_0220.AVI | Mammal | Sus | scrofa | Sus scrofa | Least Concern | Least Concern | No | 1 |
| CT07 | 08/6/21 | 5/6/2021 12:47 | 5/6/2021 | 12:47:36 | IMG_0221.AVI | Mammal | Sus | scrofa | Sus scrofa | Least Concern | Least Concern | No | 1 |
| CT07 | 08/6/21 | 5/6/2021 13:28 | 5/6/2021 | 13:28:22 | IMG_0222.AVI | Mammal | Sus | scrofa | Sus scrofa | Least Concern | Least Concern | No | 1 |
| CT07 | 08/6/21 | 5/6/2021 16:10 | 5/6/2021 | 16:10:16 | IMG_0223.AVI | Bird | Amaurornis | phoenicurus | Amaurornis phoenicur | Least Concern | Not Assessed | No | 1 |
| CT07 | 08/6/21 | 5/7/2021 9:38 | 5/7/2021 | 9:38:28 | IMG_0230.AVI | Mammal | Sus | scrofa | Sus scrofa | Least Concern | Least Concern | No | 1 |
| CT07 | 08/6/21 | 5/7/2021 11:31 | 5/7/2021 | 11:31:28 | IMG_0231.AVI | Mammal | Sus | scrofa | Sus scrofa | Least Concern | Least Concern | No | 1 |
| CT07 | 08/6/21 | 5/7/2021 22:59 | 5/7/2021 | 22:59:52 | IMG_0232.AVI | Mammal | Sus | scrofa | Sus scrofa | Least Concern | Least Concern | No | 1 |
| CT07 | 08/6/21 | 5/9/2021 6:40 | 5/8/2021 | 6:40:42 | IMG_0242.AVI | Mammal | Sus | scrofa | Sus scrofa | Least Concern | Least Concern | No | 1 |
| CT07 | 08/6/21 | 5/8/2021 8:30 | 5/8/2021 | 8:30:56 | IMG_0233.AVI | Mammal | Sus | scrofa | Sus scrofa | Least Concern | Least Concern | No | 1 |
| CT07 | 08/6/21 | 5/8/2021 8:54 | 5/8/2021 | 8:54:24 | IMG_0234.AVI | Mammal | Sus | scrofa | Sus scrofa | Least Concern | Least Concern | No | 1 |
| CT07 | 08/6/21 | 5/8/2021 10:55 | 5/8/2021 | 10:55:54 | IMG_0235.AVI | Mammal | Sus | scrofa | Sus scrofa | Least Concern | Least Concern | No | 1 |
| CT07 | 08/6/21 | 5/8/2021 11:59 | 5/8/2021 | 11:59:18 | IMG_0236.AVI | Mammal | Sus | scrofa | Sus scrofa | Least Concern | Least Concern | No | 1 |
| CT07 | 08/6/21 | 5/8/2021 19:56 | 5/8/2021 | 19:56:08 | IMG_0237.AVI | Mammal | Sus | scrofa | Sus scrofa | Least Concern | Least Concern | No | 1 |
| CT07 | 08/6/21 | 5/8/2021 20:01 | 5/8/2021 | 20:01:42 | IMG_0238.AVI | Mammal | Sus | scrofa | Sus scrofa | Least Concern | Least Concern | No | 1 |
| CT07 | 08/6/21 | 5/8/2021 20:02 | 5/8/2021 | 20:02:12 | IMG_0239.AVI | Mammal | Sus | scrofa | Sus scrofa | Least Concern | Least Concern | No | 1 |

| Station | Sampling Date | FileModifyDate | Date | Time | FileName | Taxon | Genus | Species | ScientificName | GlobalStatus | NationalStatus | CS | Quantity |
|---|---|---|---|---|---|---|---|---|---|---|---|---|---|
| CT07 | 08/6/21 | 5/8/2021 20:02 | 5/8/2021 | 20:02:34 | IMG_0240.AVI | Mammal | Sus | scrofa | Sus scrofa | Least Concern | Least Concern | No | 1 |
| CT07 | 08/6/21 | 5/8/2021 20:02 | 5/8/2021 | 20:02:56 | IMG_0241.AVI | Mammal | Sus | scrofa | Sus scrofa | Least Concern | Least Concern | No | 1 |
| CT07 | 08/6/21 | 5/10/2021 5:01 | 5/9/2021 | 5:01:38 | IMG_0249.AVI | Mammal | Sus | scrofa | Sus scrofa | Least Concern | Least Concern | No | 1 |
| CT07 | 08/6/21 | 5/10/2021 6:12 | 5/9/2021 | 6:12:16 | IMG_0250.AVI | Mammal | Sus | scrofa | Sus scrofa | Least Concern | Least Concern | No | 1 |
| CT07 | 08/6/21 | 5/10/2021 6:27 | 5/9/2021 | 6:27:42 | IMG_0251.AVI | Mammal | Sus | scrofa | Sus scrofa | Least Concern | Least Concern | No | 1 |
| CT07 | 08/6/21 | 5/9/2021 13:01 | 5/9/2021 | 13:01:34 | IMG_0243.AVI | Mammal | Sus | scrofa | Sus scrofa | Least Concern | Least Concern | No | 1 |
| CT07 | 08/6/21 | 5/9/2021 13:31 | 5/9/2021 | 13:31:58 | IMG_0244.AVI | Mammal | Sus | scrofa | Sus scrofa | Least Concern | Least Concern | No | 1 |
| CT07 | 08/6/21 | 5/9/2021 17:06 | 5/9/2021 | 17:06:00 | IMG_0245.AVI | Mammal | Sus | scrofa | Sus scrofa | Least Concern | Least Concern | No | 1 |
| CT07 | 08/6/21 | 5/9/2021 17:15 | 5/9/2021 | 17:15:40 | IMG_0246.AVI | Mammal | Sus | scrofa | Sus scrofa | Least Concern | Least Concern | No | 1 |
| CT07 | 08/6/21 | 5/9/2021 17:20 | 5/9/2021 | 17:20:00 | IMG_0247.AVI | Mammal | Sus | scrofa | Sus scrofa | Least Concern | Least Concern | No | 2 |
| CT07 | 08/6/21 | 5/9/2021 20:46 | 5/9/2021 | 20:46:18 | IMG_0248.AVI | Mammal | Sus | scrofa | Sus scrofa | Least Concern | Least Concern | No | 1 |
| CT07 | 08/6/21 | 5/10/2021 9:35 | 5/10/2021 | 9:35:20 | IMG_0252.AVI | Mammal | Sus | scrofa | Sus scrofa | Least Concern | Least Concern | No | 1 |
| CT07 | 08/6/21 | 5/10/2021 10:14 | 5/10/2021 | 10:14:28 | IMG_0253.AVI | Mammal | Sus | scrofa | Sus scrofa | Least Concern | Least Concern | No | 1 |
| CT07 | 08/6/21 | 5/10/2021 10:14 | 5/10/2021 | 10:14:48 | IMG_0254.AVI | Mammal | Sus | scrofa | Sus scrofa | Least Concern | Least Concern | No | 1 |
| CT07 | 08/6/21 | 5/10/2021 13:59 | 5/10/2021 | 13:59:00 | IMG_0255.AVI | Bird | Garrulax | leucolophus | Garrulax leucolophus | Least Concern | Not Assessed | No | 1 |
| CT07 | 08/6/21 | 5/10/2021 14:27 | 5/10/2021 | 14:27:24 | IMG_0256.AVI | Mammal | Sus | scrofa | Sus scrofa | Least Concern | Least Concern | No | 1 |
| CT07 | 08/6/21 | 5/10/2021 19:37 | 5/10/2021 | 19:37:34 | IMG_0257.AVI | Mammal | Sus | scrofa | Sus scrofa | Least Concern | Least Concern | No | 1 |
| CT07 | 08/6/21 | 5/12/2021 7:23 | 5/11/2021 | 7:23:12 | IMG_0265.AVI | Mammal | Sus | scrofa | Sus scrofa | Least Concern | Least Concern | No | 1 |
| CT07 | 08/6/21 | 5/12/2021 7:38 | 5/11/2021 | 7:38:28 | IMG_0266.AVI | Mammal | Sus | scrofa | Sus scrofa | Least Concern | Least Concern | No | 1 |
| CT07 | 08/6/21 | 5/11/2021 10:29 | 5/11/2021 | 10:29:26 | IMG_0258.AVI | Mammal | Sus | scrofa | Sus scrofa | Least Concern | Least Concern | No | 1 |
| CT07 | 08/6/21 | 5/11/2021 12:13 | 5/11/2021 | 12:13:46 | IMG_0259.AVI | Mammal | Sus | scrofa | Sus scrofa | Least Concern | Least Concern | No | 1 |
| CT07 | 08/6/21 | 5/11/2021 12:15 | 5/11/2021 | 12:15:02 | IMG_0260.AVI | Mammal | Sus | scrofa | Sus scrofa | Least Concern | Least Concern | No | 1 |
| CT07 | 08/6/21 | 5/11/2021 12:47 | 5/11/2021 | 12:47:56 | IMG_0261.AVI | Mammal | Sus | scrofa | Sus scrofa | Least Concern | Least Concern | No | 1 |
| CT07 | 08/6/21 | 5/11/2021 17:57 | 5/11/2021 | 17:57:20 | IMG_0262.AVI | Bird | Gallus | gallus | Gallus gallus | Least Concern | Endangered | Yes | 1 |
| CT07 | 08/6/21 | 5/11/2021 17:57 | 5/11/2021 | 17:57:42 | IMG_0263.AVI | Bird | Gallus | gallus | Gallus gallus | Least Concern | Endangered | Yes | 1 |
| CT07 | 08/6/21 | 5/11/2021 18:12 | 5/11/2021 | 18:12:36 | IMG_0264.AVI | Mammal | Sus | scrofa | Sus scrofa | Least Concern | Least Concern | No | 1 |
| CT07 | 08/6/21 | 5/13/2021 7:01 | 5/12/2021 | 7:01:18 | IMG_0269.AVI | Mammal | Sus | scrofa | Sus scrofa | Least Concern | Least Concern | No | 1 |
| CT07 | 08/6/21 | 5/13/2021 7:21 | 5/12/2021 | 7:21:30 | IMG_0270.AVI | Mammal | Sus | scrofa | Sus scrofa | Least Concern | Least Concern | No | 1 |
| CT07 | 08/6/21 | 5/13/2021 7:47 | 5/12/2021 | 7:47:48 | IMG_0271.AVI | Mammal | Sus | scrofa | Sus scrofa | Least Concern | Least Concern | No | 2 |
| CT07 | 08/6/21 | 5/12/2021 8:49 | 5/12/2021 | 8:49:42 | IMG_0267.AVI | Bird | Copsychus | saularis | Copsychus saularis | Least Concern | Endangered | Yes | 1 |
| CT07 | 08/6/21 | 5/12/2021 15:49 | 5/12/2021 | 15:49:44 | IMG_0268.AVI | Mammal | Sus | scrofa | Sus scrofa | Least Concern | Least Concern | No | 1 |
| CT07 | 08/6/21 | 5/14/2021 7:32 | 5/13/2021 | 7:32:30 | IMG_0279.AVI | Mammal | Sus | scrofa | Sus scrofa | Least Concern | Least Concern | No | 1 |
| CT07 | 08/6/21 | 5/13/2021 8:28 | 5/13/2021 | 8:28:48 | IMG_0272.AVI | Mammal | Sus | scrofa | Sus scrofa | Least Concern | Least Concern | No | 1 |
| CT07 | 08/6/21 | 5/13/2021 8:45 | 5/13/2021 | 8:45:10 | IMG_0273.AVI | Mammal | Sus | scrofa | Sus scrofa | Least Concern | Least Concern | No | 1 |
| CT07 | 08/6/21 | 5/13/2021 9:07 | 5/13/2021 | 9:07:14 | IMG_0274.AVI | Mammal | Sus | scrofa | Sus scrofa | Least Concern | Least Concern | No | 1 |
| CT07 | 08/6/21 | 5/13/2021 16:26 | 5/13/2021 | 16:26:16 | IMG_0275.AVI | Mammal | Sus | scrofa | Sus scrofa | Least Concern | Least Concern | No | 1 |
| CT07 | 08/6/21 | 5/13/2021 16:26 | 5/13/2021 | 16:26:42 | IMG_0276.AVI | Mammal | Sus | scrofa | Sus scrofa | Least Concern | Least Concern | No | 1 |
| CT07 | 08/6/21 | 5/13/2021 19:04 | 5/13/2021 | 19:04:18 | IMG_0277.AVI | Bird | Rallina | fasciata | Rallina fasciata | Least Concern | Vulnerable | Yes | 1 |
| CT07 | 08/6/21 | 5/13/2021 19:07 | 5/13/2021 | 19:07:00 | IMG_0278.AVI | Bird | Rallina | fasciata | Rallina fasciata | Least Concern | Vulnerable | Yes | 1 |
| CT07 | 08/6/21 | 5/15/2021 0:34 | 5/14/2021 | 0:34:40 | IMG_0289.AVI | Mammal | Rattus | sp. | Rattus sp. | N.A | N.A | N.A | 1 |
| CT07 | 08/6/21 | 5/15/2021 5:32 | 5/14/2021 | 5:32:56 | IMG_0290.AVI | Mammal | Sus | scrofa | Sus scrofa | Least Concern | Least Concern | No | 1 |
| CT07 | 08/6/21 | 5/15/2021 5:33 | 5/14/2021 | 5:33:16 | IMG_0291.AVI | Mammal | Sus | scrofa | Sus scrofa | Least Concern | Least Concern | No | 1 |
| CT07 | 08/6/21 | 5/15/2021 5:33 | 5/14/2021 | 5:33:56 | IMG_0292.AVI | Mammal | Sus | scrofa | Sus scrofa | Least Concern | Least Concern | No | 1 |
| CT07 | 08/6/21 | 5/15/2021 6:00 | 5/14/2021 | 6:00:54 | IMG_0293.AVI | Mammal | Sus | scrofa | Sus scrofa | Least Concern | Least Concern | No | 1 |
| CT07 | 08/6/21 | 5/15/2021 6:02 | 5/14/2021 | 6:02:18 | IMG_0294.AVI | Mammal | Sus | scrofa | Sus scrofa | Least Concern | Least Concern | No | 1 |
| CT07 | 08/6/21 | 5/15/2021 6:02 | 5/14/2021 | 6:02:40 | IMG_0295.AVI | Mammal | Sus | scrofa | Sus scrofa | Least Concern | Least Concern | No | 1 |
| CT07 | 08/6/21 | 5/15/2021 6:04 | 5/14/2021 | 6:04:36 | IMG_0296.AVI | Mammal | Sus | scrofa | Sus scrofa | Least Concern | Least Concern | No | 1 |
| CT07 | 08/6/21 | 5/15/2021 6:05 | 5/14/2021 | 6:05:42 | IMG_0297.AVI | Mammal | Sus | scrofa | Sus scrofa | Least Concern | Least Concern | No | 1 |
| CT07 | 08/6/21 | 5/15/2021 6:06 | 5/14/2021 | 6:06:20 | IMG_0298.AVI | Mammal | Sus | scrofa | Sus scrofa | Least Concern | Least Concern | No | 1 |
| CT07 | 08/6/21 | 5/15/2021 6:06 | 5/14/2021 | 6:06:44 | IMG_0299.AVI | Mammal | Sus | scrofa | Sus scrofa | Least Concern | Least Concern | No | 1 |
| CT07 | 08/6/21 | 5/15/2021 6:07 | 5/14/2021 | 6:07:06 | IMG_0300.AVI | Mammal | Sus | scrofa | Sus scrofa | Least Concern | Least Concern | No | 1 |
| CT07 | 08/6/21 | 5/15/2021 6:07 | 5/14/2021 | 6:07:28 | IMG_0301.AVI | Mammal | Sus | scrofa | Sus scrofa | Least Concern | Least Concern | No | 1 |
| CT07 | 08/6/21 | 5/15/2021 6:27 | 5/14/2021 | 6:27:14 | IMG_0302.AVI | Mammal | Sus | scrofa | Sus scrofa | Least Concern | Least Concern | No | 1 |
| CT07 | 08/6/21 | 5/15/2021 6:27 | 5/14/2021 | 6:27:34 | IMG_0303.AVI | Mammal | Sus | scrofa | Sus scrofa | Least Concern | Least Concern | No | 1 |
| CT07 | 08/6/21 | 5/15/2021 6:27 | 5/14/2021 | 6:27:58 | IMG_0304.AVI | Mammal | Sus | scrofa | Sus scrofa | Least Concern | Least Concern | No | 1 |
| CT07 | 08/6/21 | 5/15/2021 6:28 | 5/14/2021 | 6:28:26 | IMG_0305.AVI | Mammal | Sus | scrofa | Sus scrofa | Least Concern | Least Concern | No | 1 |
| CT07 | 08/6/21 | 5/15/2021 6:28 | 5/14/2021 | 6:28:54 | IMG_0306.AVI | Mammal | Sus | scrofa | Sus scrofa | Least Concern | Least Concern | No | 1 |
| CT07 | 08/6/21 | 5/15/2021 6:29 | 5/14/2021 | 6:29:14 | IMG_0307.AVI | Mammal | Sus | scrofa | Sus scrofa | Least Concern | Least Concern | No | 1 |
| CT07 | 08/6/21 | 5/14/2021 8:15 | 5/14/2021 | 8:15:50 | IMG_0281.AVI | Mammal | Sus | scrofa | Sus scrofa | Least Concern | Least Concern | No | 1 |
| CT07 | 08/6/21 | 5/14/2021 8:21 | 5/14/2021 | 8:21:04 | IMG_0282.AVI | Mammal | Sus | scrofa | Sus scrofa | Least Concern | Least Concern | No | 1 |
| CT07 | 08/6/21 | 5/14/2021 10:35 | 5/14/2021 | 10:35:48 | IMG_0283.AVI | Mammal | Sus | scrofa | Sus scrofa | Least Concern | Least Concern | No | 1 |
| CT07 | 08/6/21 | 5/14/2021 11:29 | 5/14/2021 | 11:29:44 | IMG_0284.AVI | Mammal | Sus | scrofa | Sus scrofa | Least Concern | Least Concern | No | 1 |
| CT07 | 08/6/21 | 5/14/2021 17:02 | 5/14/2021 | 17:02:10 | IMG_0285.AVI | Mammal | Sus | scrofa | Sus scrofa | Least Concern | Least Concern | No | 1 |
| CT07 | 08/6/21 | 5/14/2021 18:31 | 5/14/2021 | 18:31:36 | IMG_0286.AVI | Mammal | Sus | scrofa | Sus scrofa | Least Concern | Least Concern | No | 1 |
| CT07 | 08/6/21 | 5/14/2021 19:52 | 5/14/2021 | 19:52:18 | IMG_0287.AVI | Mammal | Sus | scrofa | Sus scrofa | Least Concern | Least Concern | No | 1 |
| CT07 | 08/6/21 | 5/14/2021 23:52 | 5/14/2021 | 23:52:10 | IMG_0288.AVI | Mammal | Rattus | sp. | Rattus sp. | N.A | N.A | N.A | 2 |
| CT07 | 08/6/21 | 5/15/2021 9:59 | 5/15/2021 | 9:59:30 | IMG_0308.AVI | Mammal | Sus | scrofa | Sus scrofa | Least Concern | Least Concern | No | 1 |
| CT07 | 08/6/21 | 5/15/2021 13:41 | 5/15/2021 | 13:41:52 | IMG_0310.AVI | Mammal | Sus | scrofa | Sus scrofa | Least Concern | Least Concern | No | 1 |
| CT07 | 08/6/21 | 5/15/2021 14:42 | 5/15/2021 | 14:42:00 | IMG_0311.AVI | Mammal | Sus | scrofa | Sus scrofa | Least Concern | Least Concern | No | 1 |
| CT07 | 08/6/21 | 5/15/2021 14:43 | 5/15/2021 | 14:43:06 | IMG_0312.AVI | Mammal | Sus | scrofa | Sus scrofa | Least Concern | Least Concern | No | 1 |
| CT07 | 08/6/21 | 5/15/2021 16:22 | 5/15/2021 | 16:22:08 | IMG_0313.AVI | Mammal | Sus | scrofa | Sus scrofa | Least Concern | Least Concern | No | 1 |
| CT07 | 08/6/21 | 5/15/2021 16:29 | 5/15/2021 | 16:29:08 | IMG_0314.AVI | Mammal | Sus | scrofa | Sus scrofa | Least Concern | Least Concern | No | 1 |
| CT07 | 08/6/21 | 5/15/2021 18:28 | 5/15/2021 | 18:28:18 | IMG_0315.AVI | Mammal | Sus | scrofa | Sus scrofa | Least Concern | Least Concern | No | 1 |
| CT07 | 08/6/21 | 5/17/2021 1:42 | 5/16/2021 | 1:42:38 | IMG_0323.AVI | Mammal | Rattus | sp. | Rattus sp. | N.A | N.A | N.A | 1 |
| CT07 | 08/6/21 | 5/17/2021 6:07 | 5/16/2021 | 6:07:00 | IMG_0324.AVI | Mammal | Sus | scrofa | Sus scrofa | Least Concern | Least Concern | No | 1 |
| CT07 | 08/6/21 | 5/17/2021 6:20 | 5/16/2021 | 6:20:34 | IMG_0325.AVI | Mammal | Sus | scrofa | Sus scrofa | Least Concern | Least Concern | No | 1 |
| CT07 | 08/6/21 | 5/16/2021 12:14 | 5/16/2021 | 12:14:02 | IMG_0317.AVI | Mammal | Sus | scrofa | Sus scrofa | Least Concern | Least Concern | No | 1 |
| CT07 | 08/6/21 | 5/16/2021 12:16 | 5/16/2021 | 12:16:06 | IMG_0318.AVI | Mammal | Sus | scrofa | Sus scrofa | Least Concern | Least Concern | No | 1 |
| CT07 | 08/6/21 | 5/16/2021 17:26 | 5/16/2021 | 17:26:50 | IMG_0319.AVI | Mammal | Sus | scrofa | Sus scrofa | Least Concern | Least Concern | No | 1 |
| CT07 | 08/6/21 | 5/16/2021 18:47 | 5/16/2021 | 18:47:40 | IMG_0320.AVI | Mammal | Sus | scrofa | Sus scrofa | Least Concern | Least Concern | No | 1 |
| CT07 | 08/6/21 | 5/16/2021 18:50 | 5/16/2021 | 18:50:02 | IMG_0321.AVI | Mammal | Sus | scrofa | Sus scrofa | Least Concern | Least Concern | No | 1 |
| CT07 | 08/6/21 | 5/17/2021 10:58 | 5/17/2021 | 10:58:24 | IMG_0326.AVI | Bird | Amaurornis | phoenicurus | Amaurornis phoenicuru | Least Concern | Not Assessed | No | 1 |
| CT07 | 08/6/21 | 5/17/2021 11:09 | 5/17/2021 | 11:09:02 | IMG_0327.AVI | Mammal | Sus | scrofa | Sus scrofa | Least Concern | Least Concern | No | 1 |
| CT07 | 08/6/21 | 5/17/2021 15:23 | 5/17/2021 | 15:23:02 | IMG_0328.AVI | Mammal | Sus | scrofa | Sus scrofa | Least Concern | Least Concern | No | 1 |
| CT07 | 08/6/21 | 5/17/2021 15:23 | 5/17/2021 | 15:23:24 | IMG_0329.AVI | Mammal | Sus | scrofa | Sus scrofa | Least Concern | Least Concern | No | 1 |
| CT07 | 08/6/21 | 5/17/2021 15:35 | 5/17/2021 | 15:35:38 | IMG_0330.AVI | Mammal | Sus | scrofa | Sus scrofa | Least Concern | Least Concern | No | 1 |
| CT07 | 08/6/21 | 5/19/2021 6:22 | 5/18/2021 | 6:22:10 | IMG_0339.AVI | Mammal | Sus | scrofa | Sus scrofa | Least Concern | Least Concern | No | 1 |
| CT07 | 08/6/21 | 5/19/2021 6:44 | 5/18/2021 | 6:44:30 | IMG_0340.AVI | Mammal | Sus | scrofa | Sus scrofa | Least Concern | Least Concern | No | 1 |
| CT07 | 08/6/21 | 5/19/2021 6:45 | 5/18/2021 | 6:45:50 | IMG_0341.AVI | Mammal | Sus | scrofa | Sus scrofa | Least Concern | Least Concern | No | 1 |
| CT07 | 08/6/21 | 5/18/2021 8:17 | 5/18/2021 | 8:17:44 | IMG_0332.AVI | Mammal | Sus | scrofa | Sus scrofa | Least Concern | Least Concern | No | 1 |
| CT07 | 08/6/21 | 5/18/2021 9:02 | 5/18/2021 | 9:02:44 | IMG_0333.AVI | Mammal | Sus | scrofa | Sus scrofa | Least Concern | Least Concern | No | 1 |
| CT07 | 08/6/21 | 5/18/2021 13:16 | 5/18/2021 | 13:16:50 | IMG_0334.AVI | Bird | Amaurornis | phoenicurus | Amaurornis phoenicuru | Least Concern | Not Assessed | No | 1 |
| CT07 | 08/6/21 | 5/18/2021 13:54 | 5/18/2021 | 13:54:34 | IMG_0335.AVI | Mammal | Sus | scrofa | Sus scrofa | Least Concern | Least Concern | No | 1 |
| CT07 | 08/6/21 | 5/18/2021 15:07 | 5/18/2021 | 15:07:12 | IMG_0336.AVI | Mammal | Sus | scrofa | Sus scrofa | Least Concern | Least Concern | No | 1 |
| CT07 | 08/6/21 | 5/18/2021 15:17 | 5/18/2021 | 15:17:48 | IMG_0337.AVI | Mammal | Sus | scrofa | Sus scrofa | Least Concern | Least Concern | No | 1 |
| CT07 | 08/6/21 | 5/18/2021 16:20 | 5/18/2021 | 16:20:18 | IMG_0338.AVI | Mammal | Sus | scrofa | Sus scrofa | Least Concern | Least Concern | No | 1 |
| CT07 | 08/6/21 | 5/19/2021 11:44 | 5/19/2021 | 11:44:50 | IMG_0342.AVI | Mammal | Sus | scrofa | Sus scrofa | Least Concern | Least Concern | No | 1 |
| CT07 | 08/6/21 | 5/19/2021 13:56 | 5/19/2021 | 13:56:50 | IMG_0343.AVI | Mammal | Sus | scrofa | Sus scrofa | Least Concern | Least Concern | No | 1 |
| CT07 | 08/6/21 | 5/19/2021 16:54 | 5/19/2021 | 16:54:28 | IMG_0344.AVI | Mammal | Sus | scrofa | Sus scrofa | Least Concern | Least Concern | No | 1 |
| CT07 | 08/6/21 | 5/21/2021 4:54 | 5/20/2021 | 4:54:30 | IMG_0351.AVI | Mammal | Sus | scrofa | Sus scrofa | Least Concern | Least Concern | No | 1 |
| CT07 | 08/6/21 | 5/21/2021 7:35 | 5/20/2021 | 7:35:42 | IMG_0352.AVI | Mammal | Sus | scrofa | Sus scrofa | Least Concern | Least Concern | No | 1 |
| CT07 | 08/6/21 | 5/20/2021 10:35 | 5/20/2021 | 10:35:10 | IMG_0346.AVI | Mammal | Sus | scrofa | Sus scrofa | Least Concern | Least Concern | No | 1 |
| CT07 | 08/6/21 | 5/20/2021 10:46 | 5/20/2021 | 10:46:38 | IMG_0347.AVI | Mammal | Sus | scrofa | Sus scrofa | Least Concern | Least Concern | No | 1 |
| CT07 | 08/6/21 | 5/20/2021 14:16 | 5/20/2021 | 14:16:00 | IMG_0348.AVI | Mammal | Sus | scrofa | Sus scrofa | Least Concern | Least Concern | No | 1 |
| CT07 | 08/6/21 | 5/20/2021 17:54 | 5/20/2021 | 17:54:42 | IMG_0350.AVI | Mammal | Sus | scrofa | Sus scrofa | Least Concern | Least Concern | No | 1 |
| CT07 | 08/6/21 | 5/21/2021 10:38 | 5/21/2021 | 10:38:30 | IMG_0353.AVI | Mammal | Sus | scrofa | Sus scrofa | Least Concern | Least Concern | No | 1 |
| CT07 | 08/6/21 | 5/21/2021 15:30 | 5/21/2021 | 15:30:22 | IMG_0354.AVI | Mammal | Sus | scrofa | Sus scrofa | Least Concern | Least Concern | No | 1 |
| CT07 | 08/6/21 | 5/21/2021 15:30 | 5/21/2021 | 15:30:22 | IMG_0354.AVI | Bird | Gallus | gallus | Gallus gallus | Least Concern | Endangered | Yes | 1 |
| CT07 | 08/6/21 | 5/21/2021 15:38 | 5/21/2021 | 15:38:42 | IMG_0355.AVI | Bird | Gallus | gallus | Gallus gallus | Least Concern | Endangered | Yes | 1 |
| CT07 | 08/6/21 | 5/21/2021 16:02 | 5/21/2021 | 16:02:40 | IMG_0356.AVI | Mammal | Sus | scrofa | Sus scrofa | Least Concern | Least Concern | No | 1 |
| CT07 | 08/6/21 | 12/31/2097 23:59 | 12/31/2097 | 23:59:50 | IMG_0358.AVI | Mammal | Sus | scrofa | Sus scrofa | Least Concern | Least Concern | No | 1 |
| CT07 | 08/6/21 | 12/31/2097 23:59 | 12/31/2097 | 23:59:50 | IMG_0359.AVI | Mammal | Sus | scrofa | Sus scrofa | Least Concern | Least Concern | No | 1 |
| CT07 | 08/6/21 | 12/31/2097 23:59 | 12/31/2097 | 23:59:50 | IMG_0360.AVI | Mammal | Sus | scrofa | Sus scrofa | Least Concern | Least Concern | No | 1 |
| CT07 | 08/6/21 | 12/31/2097 23:59 | 12/31/2097 | 23:59:50 | IMG_0361.AVI | N.A | Unidentified | sp. | Unidentified sp. | N.A | N.A | N.A | 1 |
| CT07 | 08/6/21 | 12/31/2097 23:59 | 12/31/2097 | 23:59:50 | IMG_0362.AVI | Mammal | Tupaia | glis | Tupaia glis | Least Concern | Not Assessed | No | 1 |
| CT07 | 08/6/21 | 12/31/2097 23:59 | 12/31/2097 | 23:59:50 | IMG_0363.AVI | Mammal | Sus | scrofa | Sus scrofa | Least Concern | Least Concern | No | 1 |
| CT07 | 08/6/21 | 12/31/2097 23:59 | 12/31/2097 | 23:59:50 | IMG_0365.AVI | Bird | Chalcophaps | indica | Chalcophaps indica | Least Concern | Not Assessed | No | 1 |
| CT07 | 08/6/21 | 12/31/2097 23:59 | 12/31/2097 | 23:59:50 | IMG_0366.AVI | Bird | Gallus | gallus | Gallus gallus | Least Concern | Endangered | Yes | 1 |
| CT07 | 08/6/21 | 12/31/2097 23:59 | 12/31/2097 | 23:59:50 | IMG_0367.AVI | Bird | Gallus | gallus | Gallus gallus | Least Concern | Endangered | Yes | 1 |
| CT07 | 08/6/21 | 12/31/2097 23:59 | 12/31/2097 | 23:59:50 | IMG_0368.AVI | Bird | Gallus | gallus | Gallus gallus | Least Concern | Endangered | Yes | 1 |
| CT07 | 08/6/21 | 12/31/2097 23:59 | 12/31/2097 | 23:59:50 | IMG_0369.AVI | Bird | Gallus | gallus | Gallus gallus | Least Concern | Endangered | Yes | 1 |
| CT07 | 08/6/21 | 12/31/2097 23:59 | 12/31/2097 | 23:59:50 | IMG_0370.AVI | Bird | Gallus | gallus | Gallus gallus | Least Concern | Endangered | Yes | 3 |
| CT07 | 08/6/21 | 12/31/2097 23:59 | 12/31/2097 | 23:59:50 | IMG_0372.AVI | Mammal | Sus | scrofa | Sus scrofa | Least Concern | Least Concern | No | 1 |
| CT07 | 08/6/21 | 12/31/2097 23:59 | 12/31/2097 | 23:59:50 | IMG_0373.AVI | Mammal | Sus | scrofa | Sus scrofa | Least Concern | Least Concern | No | 1 |
| CT07 | 08/6/21 | 12/31/2097 23:59 | 12/31/2097 | 23:59:50 | IMG_0374.AVI | Mammal | Sus | scrofa | Sus scrofa | Least Concern | Least Concern | No | 1 |
| CT07 | 08/6/21 | 12/31/2097 23:59 | 12/31/2097 | 23:59:50 | IMG_0375.AVI | Mammal | Callosciurus | notatus | Callosciurus notatus | Least Concern | Not Assessed | No | 1 |
| CT07 | 08/6/21 | 12/31/2097 23:59 | 12/31/2097 | 23:59:50 | IMG_0376.AVI | Mammal | Sus | scrofa | Sus scrofa | Least Concern | Least Concern | No | 1 |
| CT07 | 08/6/21 | 12/31/2097 23:59 | 12/31/2097 | 23:59:50 | IMG_0377.AVI | Mammal | Sus | scrofa | Sus scrofa | Least Concern | Least Concern | No | 1 |
| CT07 | 08/6/21 | 12/31/2097 23:59 | 12/31/2097 | 23:59:50 | IMG_0378.AVI | Mammal | Unidentified | squirrel or shrew | Unidentified squirrel or | N.A | N.A | N.A | 1 |
| CT07 | 08/6/21 | 12/31/2097 23:59 | 12/31/2097 | 23:59:50 | IMG_0379.AVI | Mammal | Tupaia | glis | Tupaia glis | Least Concern | Not Assessed | No | 1 |
| CT07 | 08/6/21 | 12/31/2097 23:59 | 12/31/2097 | 23:59:50 | IMG_0380.AVI | Mammal | Tupaia | glis | Tupaia glis | Least Concern | Not Assessed | No | 1 |
| CT07 | 08/6/21 | 12/31/2097 23:59 | 12/31/2097 | 23:59:50 | IMG_0381.AVI | Mammal | Sus | scrofa | Sus scrofa | Least Concern | Least Concern | No | 1 |
| CT07 | 08/6/21 | 12/31/2097 23:59 | 12/31/2097 | 23:59:50 | IMG_0382.AVI | Mammal | Sus | scrofa | Sus scrofa | Least Concern | Least Concern | No | 1 |
| CT07 | 08/6/21 | 12/31/2097 23:59 | 12/31/2097 | 23:59:50 | IMG_0383.AVI | Mammal | Sus | scrofa | Sus scrofa | Least Concern | Least Concern | No | 1 |
| CT07 | 08/6/21 | 12/31/2097 23:59 | 12/31/2097 | 23:59:50 | IMG_0384.AVI | Mammal | Sus | scrofa | Sus scrofa | Least Concern | Least Concern | No | 1 |
| CT07 | 08/6/21 | 12/31/2097 23:59 | 12/31/2097 | 23:59:50 | IMG_0385.AVI | Mammal | Sus | scrofa | Sus scrofa | Least Concern | Least Concern | No | 1 |
| CT07 | 08/6/21 | 12/31/2097 23:59 | 12/31/2097 | 23:59:50 | IMG_0386.AVI | Mammal | Sus | scrofa | Sus scrofa | Least Concern | Least Concern | No | 1 |
| CT07 | 08/6/21 | 12/31/2097 23:59 | 12/31/2097 | 23:59:50 | IMG_0387.AVI | Mammal | Sus | scrofa | Sus scrofa | Least Concern | Least Concern | No | 1 |
| CT07 | 08/6/21 | 12/31/2097 23:59 | 12/31/2097 | 23:59:50 | IMG_0388.AVI | Mammal | Sus | scrofa | Sus scrofa | Least Concern | Least Concern | No | 1 |
| CT07 | 08/6/21 | 12/31/2097 23:59 | 12/31/2097 | 23:59:50 | IMG_0389.AVI | Mammal | Sus | scrofa | Sus scrofa | Least Concern | Least Concern | No | 1 |
| CT07 | 08/6/21 | 12/31/2097 23:59 | 12/31/2097 | 23:59:50 | IMG_0390.AVI | Mammal | Sus | scrofa | Sus scrofa | Least Concern | Least Concern | No | 1 |
| CT07 | 08/6/21 | 12/31/2097 23:59 | 12/31/2097 | 23:59:50 | IMG_0391.AVI | Mammal | Sus | scrofa | Sus scrofa | Least Concern | Least Concern | No | 1 |

| Station | Sampling Date | FileModifyDate | Date | Time | FileName | Taxon | Genus | Species | ScientificName | GlobalStatus | NationalStatus | CS | Quantity |
|---|---|---|---|---|---|---|---|---|---|---|---|---|---|
| CT07 | 08/6/21 | 12/31/2097 23:59 | 12/31/2097 | 23:59:50 | IMG_0392.AVI | Mammal | Sus | scrofa | Sus scrofa | Least Concern | Least Concern | No | 1 |
| CT07 | 08/6/21 | 12/31/2097 23:59 | 12/31/2097 | 23:59:50 | IMG_0395.AVI | Mammal | Sus | scrofa | Sus scrofa | Least Concern | Least Concern | No | 1 |
| CT07 | 08/6/21 | 12/31/2097 23:59 | 12/31/2097 | 23:59:50 | IMG_0396.AVI | Mammal | Sus | scrofa | Sus scrofa | Least Concern | Least Concern | No | 1 |
| CT07 | 08/6/21 | 12/31/2097 23:59 | 12/31/2097 | 23:59:50 | IMG_0397.AVI | Mammal | Sus | scrofa | Sus scrofa | Least Concern | Least Concern | No | 1 |
| CT07 | 08/6/21 | 12/31/2097 23:59 | 12/31/2097 | 23:59:50 | IMG_0398.AVI | Mammal | Sus | scrofa | Sus scrofa | Least Concern | Least Concern | No | 1 |
| CT07 | 08/6/21 | 12/31/2097 23:59 | 12/31/2097 | 23:59:50 | IMG_0399.AVI | Mammal | Sus | scrofa | Sus scrofa | Least Concern | Least Concern | No | 1 |
| CT07 | 08/6/21 | 12/31/2097 23:59 | 12/31/2097 | 23:59:50 | IMG_0400.AVI | Mammal | Sus | scrofa | Sus scrofa | Least Concern | Least Concern | No | 1 |
| CT07 | 08/6/21 | 12/31/2097 23:59 | 12/31/2097 | 23:59:50 | IMG_0404.AVI | Mammal | Sus | scrofa | Sus scrofa | Least Concern | Least Concern | No | 1 |
| CT07 | 08/6/21 | 12/31/2097 23:59 | 12/31/2097 | 23:59:50 | IMG_0406.AVI | Mammal | Sus | scrofa | Sus scrofa | Least Concern | Least Concern | No | 1 |
| CT07 | 08/6/21 | 12/31/2097 23:59 | 12/31/2097 | 23:59:50 | IMG_0408.AVI | Mammal | Tupaia | glis | Tupaia glis | Least Concern | Not Assessed | No | 1 |
| CT07 | 08/6/21 | 12/31/2097 23:59 | 12/31/2097 | 23:59:50 | IMG_0409.AVI | Mammal | Tupaia | glis | Tupaia glis | Least Concern | Not Assessed | No | 1 |
| CT07 | 08/6/21 | 12/31/2097 23:59 | 12/31/2097 | 23:59:50 | IMG_0410.AVI | Bird | Gallus | gallus | Gallus gallus | Least Concern | Endangered | Yes | 1 |
| CT07 | 08/6/21 | 12/31/2097 23:59 | 12/31/2097 | 23:59:50 | IMG_0411.AVI | Bird | Gallus | gallus | Gallus gallus | Least Concern | Endangered | Yes | 2 |
| CT07 | 08/6/21 | 12/31/2097 23:59 | 12/31/2097 | 23:59:50 | IMG_0412.AVI | Bird | Gallus | gallus | Gallus gallus | Least Concern | Endangered | Yes | 1 |
| CT07 | 08/6/21 | 12/31/2097 23:59 | 12/31/2097 | 23:59:50 | IMG_0413.AVI | Mammal | Sus | scrofa | Sus scrofa | Least Concern | Least Concern | No | 1 |
| CT07 | 08/6/21 | 12/31/2097 23:59 | 12/31/2097 | 23:59:50 | IMG_0414.AVI | Mammal | Sus | scrofa | Sus scrofa | Least Concern | Least Concern | No | 1 |
| CT07 | 08/6/21 | 12/31/2097 23:59 | 12/31/2097 | 23:59:50 | IMG_0415.AVI | Mammal | Sus | scrofa | Sus scrofa | Least Concern | Least Concern | No | 1 |
| CT07 | 08/6/21 | 12/31/2097 23:59 | 12/31/2097 | 23:59:50 | IMG_0416.AVI | Mammal | Sus | scrofa | Sus scrofa | Least Concern | Least Concern | No | 1 |
| CT07 | 08/6/21 | 12/31/2097 23:59 | 12/31/2097 | 23:59:50 | IMG_0417.AVI | Mammal | Sus | scrofa | Sus scrofa | Least Concern | Least Concern | No | 1 |
| CT07 | 08/6/21 | 12/31/2097 23:59 | 12/31/2097 | 23:59:50 | IMG_0418.AVI | Bird | Chalcophaps | indica | Chalcophaps indica | Least Concern | Not Assessed | No | 1 |
| CT07 | 08/6/21 | 12/31/2097 23:59 | 12/31/2097 | 23:59:50 | IMG_0420.AVI | Mammal | Sus | scrofa | Sus scrofa | Least Concern | Least Concern | No | 1 |
| CT07 | 08/6/21 | 12/31/2097 23:59 | 12/31/2097 | 23:59:50 | IMG_0421.AVI | Mammal | Sus | scrofa | Sus scrofa | Least Concern | Least Concern | No | 1 |
| CT07 | 08/6/21 | 12/31/2097 23:59 | 12/31/2097 | 23:59:50 | IMG_0422.AVI | Bird | Gallus | gallus | Gallus gallus | Least Concern | Endangered | Yes | 2 |
| CT07 | 08/6/21 | 12/31/2097 23:59 | 12/31/2097 | 23:59:50 | IMG_0423.AVI | Bird | Gallus | gallus | Gallus gallus | Least Concern | Endangered | Yes | 2 |
| CT07 | 08/6/21 | 12/31/2097 23:59 | 12/31/2097 | 23:59:50 | IMG_0424.AVI | Bird | Gallus | gallus | Gallus gallus | Least Concern | Endangered | Yes | 2 |
| CT07 | 08/6/21 | 12/31/2097 23:59 | 12/31/2097 | 23:59:50 | IMG_0425.AVI | Bird | Gallus | gallus | Gallus gallus | Least Concern | Endangered | Yes | 2 |
| CT07 | 08/6/21 | 12/31/2097 23:59 | 12/31/2097 | 23:59:50 | IMG_0426.AVI | Mammal | Sus | scrofa | Sus scrofa | Least Concern | Least Concern | No | 1 |
| CT07 | 08/6/21 | 12/31/2097 23:59 | 12/31/2097 | 23:59:50 | IMG_0427.AVI | Mammal | Sus | scrofa | Sus scrofa | Least Concern | Least Concern | No | 1 |
| CT07 | 08/6/21 | 12/31/2097 23:59 | 12/31/2097 | 23:59:50 | IMG_0428.AVI | Mammal | Sus | scrofa | Sus scrofa | Least Concern | Least Concern | No | 1 |
| CT07 | 08/6/21 | 12/31/2097 23:59 | 12/31/2097 | 23:59:50 | IMG_0429.AVI | Mammal | Sus | scrofa | Sus scrofa | Least Concern | Least Concern | No | 1 |
| CT07 | 08/6/21 | 12/31/2097 23:59 | 12/31/2097 | 23:59:50 | IMG_0430.AVI | Mammal | Sus | scrofa | Sus scrofa | Least Concern | Least Concern | No | 1 |
| CT07 | 08/6/21 | 12/31/2097 23:59 | 12/31/2097 | 23:59:50 | IMG_0431.AVI | Mammal | Sus | scrofa | Sus scrofa | Least Concern | Least Concern | No | 1 |
| CT07 | 08/6/21 | 12/31/2097 23:59 | 12/31/2097 | 23:59:50 | IMG_0432.AVI | Mammal | Sus | scrofa | Sus scrofa | Least Concern | Least Concern | No | 1 |
| CT07 | 08/6/21 | 12/31/2097 23:59 | 12/31/2097 | 23:59:50 | IMG_0433.AVI | Mammal | Sus | scrofa | Sus scrofa | Least Concern | Least Concern | No | 1 |
| CT07 | 08/6/21 | 12/31/2097 23:59 | 12/31/2097 | 23:59:50 | IMG_0434.AVI | Mammal | Sus | scrofa | Sus scrofa | Least Concern | Least Concern | No | 1 |
| CT07 | 08/6/21 | 12/31/2097 23:59 | 12/31/2097 | 23:59:50 | IMG_0435.AVI | Mammal | Sus | scrofa | Sus scrofa | Least Concern | Least Concern | No | 1 |
| CT07 | 08/6/21 | 12/31/2097 23:59 | 12/31/2097 | 23:59:50 | IMG_0436.AVI | Mammal | Sus | scrofa | Sus scrofa | Least Concern | Least Concern | No | 1 |
| CT07 | 08/6/21 | 12/31/2097 23:59 | 12/31/2097 | 23:59:50 | IMG_0437.AVI | Mammal | Tupaia | glis | Tupaia glis | Least Concern | Not Assessed | No | 1 |
| CT07 | 08/6/21 | 12/31/2097 23:59 | 12/31/2097 | 23:59:50 | IMG_0438.AVI | Mammal | Sus | scrofa | Sus scrofa | Least Concern | Least Concern | No | 1 |
| CT07 | 08/6/21 | 12/31/2097 23:59 | 12/31/2097 | 23:59:50 | IMG_0439.AVI | Mammal | Sus | scrofa | Sus scrofa | Least Concern | Least Concern | No | 1 |
| CT07 | 08/6/21 | 12/31/2097 23:59 | 12/31/2097 | 23:59:50 | IMG_0440.AVI | Bird | Garrulax | leucolophus | Garrulax leucolophus | Least Concern | Not Assessed | No | 1 |
| CT07 | 08/6/21 | 12/31/2097 23:59 | 12/31/2097 | 23:59:50 | IMG_0441.AVI | Mammal | Sus | scrofa | Sus scrofa | Least Concern | Least Concern | No | 3 |
| CT07 | 08/6/21 | 12/31/2097 23:59 | 12/31/2097 | 23:59:50 | IMG_0442.AVI | Mammal | Sus | scrofa | Sus scrofa | Least Concern | Least Concern | No | 1 |
| CT07 | 08/6/21 | 12/31/2097 23:59 | 12/31/2097 | 23:59:50 | IMG_0443.AVI | Mammal | Sus | scrofa | Sus scrofa | Least Concern | Least Concern | No | 1 |
| CT07 | 08/6/21 | 12/31/2097 23:59 | 12/31/2097 | 23:59:50 | IMG_0444.AVI | Mammal | Sus | scrofa | Sus scrofa | Least Concern | Least Concern | No | 1 |
| CT08 | 08/6/21 | 4/23/2021 7:59 | 4/22/2021 | 7:59:46 | IMG_0025.AVI | Bird | Amaurornis | phoenicurus | Amaurornis phoenicur | Least Concern | Not Assessed | No | 1 |
| CT08 | 08/6/21 | 4/23/2021 16:35 | 4/23/2021 | 16:35:42 | IMG_0026.AVI | Mammal | Sus | scrofa | Sus scrofa | Least Concern | Least Concern | No | 1 |
| CT08 | 08/6/21 | 4/25/2021 7:24 | 4/24/2021 | 7:24:26 | IMG_0036.AVI | Bird | Amaurornis | phoenicurus | Amaurornis phoenicur | Least Concern | Not Assessed | No | 1 |
| CT08 | 08/6/21 | 4/24/2021 8:17 | 4/24/2021 | 8:17:10 | IMG_0027.AVI | Bird | Amaurornis | phoenicurus | Amaurornis phoenicur | Least Concern | Not Assessed | No | 1 |
| CT08 | 08/6/21 | 4/24/2021 10:50 | 4/24/2021 | 10:50:38 | IMG_0028.AVI | Mammal | Tupaia | glis | Tupaia glis | Least Concern | Not Assessed | No | 1 |
| CT08 | 08/6/21 | 4/24/2021 10:50 | 4/24/2021 | 10:50:38 | IMG_0028.AVI | Bird | Rallina | fasciata | Rallina fasciata | Least Concern | Vulnerable | Yes | 1 |
| CT08 | 08/6/21 | 4/24/2021 13:51 | 4/24/2021 | 13:51:12 | IMG_0029.AVI | Mammal | Tupaia | glis | Tupaia glis | Least Concern | Not Assessed | No | 1 |
| CT08 | 08/6/21 | 4/24/2021 13:52 | 4/24/2021 | 13:52:44 | IMG_0030.AVI | Mammal | Tupaia | glis | Tupaia glis | Least Concern | Not Assessed | No | 1 |
| CT08 | 08/6/21 | 4/24/2021 14:13 | 4/24/2021 | 14:13:46 | IMG_0031.AVI | Bird | Amaurornis | phoenicurus | Amaurornis phoenicur | Least Concern | Not Assessed | No | 1 |
| CT08 | 08/6/21 | 4/24/2021 16:03 | 4/24/2021 | 16:03:18 | IMG_0032.AVI | Bird | Amaurornis | phoenicurus | Amaurornis phoenicur | Least Concern | Not Assessed | No | 1 |
| CT08 | 08/6/21 | 4/24/2021 16:19 | 4/24/2021 | 16:19:52 | IMG_0033.AVI | Mammal | Sus | scrofa | Sus scrofa | Least Concern | Least Concern | No | 1 |
| CT08 | 08/6/21 | 4/24/2021 17:40 | 4/24/2021 | 17:40:36 | IMG_0034.AVI | Mammal | Tupaia | glis | Tupaia glis | Least Concern | Not Assessed | No | 1 |
| CT08 | 08/6/21 | 4/24/2021 18:50 | 4/24/2021 | 18:50:18 | IMG_0035.AVI | Bird | Amaurornis | phoenicurus | Amaurornis phoenicur | Least Concern | Not Assessed | No | 1 |
| CT08 | 08/6/21 | 4/22/2021 7:59 | 4/24/2021 |  | IMG_0005.AVI | Bird | Chalcophaps | indica | Chalcophaps indica | Least Concern | Not Assessed | No | 1 |
| CT08 | 08/6/21 | 4/22/2021 7:59 | 4/24/2021 |  | IMG_0006.AVI | Mammal | Sus | scrofa | Sus scrofa | Least Concern | Least Concern | No | 1 |
| CT08 | 08/6/21 | 4/22/2021 7:59 | 4/24/2021 |  | IMG_0007.AVI | Mammal | Sus | scrofa | Sus scrofa | Least Concern | Least Concern | No | 1 |
| CT08 | 08/6/21 | 4/22/2021 7:59 | 4/24/2021 |  | IMG_0008.AVI | Mammal | Sus | scrofa | Sus scrofa | Least Concern | Least Concern | No | 1 |
| CT08 | 08/6/21 | 4/22/2021 7:59 | 4/24/2021 |  | IMG_0009.AVI | Mammal | Sus | scrofa | Sus scrofa | Least Concern | Least Concern | No | 1 |
| CT08 | 08/6/21 | 4/22/2021 7:59 | 4/24/2021 |  | IMG_0010.AVI | Mammal | Sus | scrofa | Sus scrofa | Least Concern | Least Concern | No | 1 |
| CT08 | 08/6/21 | 4/22/2021 7:59 | 4/24/2021 |  | IMG_0011.AVI | Mammal | Sus | scrofa | Sus scrofa | Least Concern | Least Concern | No | 1 |
| CT08 | 08/6/21 | 4/22/2021 7:59 | 4/24/2021 |  | IMG_0012.AVI | Mammal | Sus | scrofa | Sus scrofa | Least Concern | Least Concern | No | 1 |
| CT08 | 08/6/21 | 4/22/2021 7:59 | 4/24/2021 |  | IMG_0013.AVI | Mammal | Sus | scrofa | Sus scrofa | Least Concern | Least Concern | No | 1 |
| CT08 | 08/6/21 | 4/22/2021 7:59 | 4/24/2021 |  | IMG_0014.AVI | Mammal | Sus | scrofa | Sus scrofa | Least Concern | Least Concern | No | 1 |
| CT08 | 08/6/21 | 4/22/2021 7:59 | 4/24/2021 |  | IMG_0015.AVI | Mammal | Sus | scrofa | Sus scrofa | Least Concern | Least Concern | No | 1 |
| CT08 | 08/6/21 | 4/22/2021 7:59 | 4/24/2021 |  | IMG_0016.AVI | Mammal | Sus | scrofa | Sus scrofa | Least Concern | Least Concern | No | 1 |
| CT08 | 08/6/21 | 4/22/2021 7:59 | 4/24/2021 |  | IMG_0017.AVI | Mammal | Sus | scrofa | Sus scrofa | Least Concern | Least Concern | No | 1 |
| CT08 | 08/6/21 | 4/22/2021 7:59 | 4/24/2021 |  | IMG_0018.AVI | Mammal | Sus | scrofa | Sus scrofa | Least Concern | Least Concern | No | 1 |
| CT08 | 08/6/21 | 4/22/2021 7:59 | 4/24/2021 |  | IMG_0019.AVI | Mammal | Sus | scrofa | Sus scrofa | Least Concern | Least Concern | No | 1 |
| CT08 | 08/6/21 | 4/22/2021 7:59 | 4/24/2021 |  | IMG_0020.AVI | Mammal | Sus | scrofa | Sus scrofa | Least Concern | Least Concern | No | 1 |
| CT08 | 08/6/21 | 4/22/2021 7:59 | 4/24/2021 |  | IMG_0021.AVI | Bird | Chalcophaps | indica | Chalcophaps indica | Least Concern | Not Assessed | No | 1 |
| CT08 | 08/6/21 | 4/22/2021 7:59 | 4/24/2021 |  | IMG_0022.AVI | Mammal | Sus | scrofa | Sus scrofa | Least Concern | Least Concern | No | 1 |
| CT08 | 08/6/21 | 4/25/2021 10:47 | 4/25/2021 | 10:47:58 | IMG_0037.AVI | Mammal | Sus | scrofa | Sus scrofa | Least Concern | Least Concern | No | 1 |
| CT08 | 08/6/21 | 4/25/2021 11:05 | 4/25/2021 | 11:05:12 | IMG_0038.AVI | Mammal | Sus | scrofa | Sus scrofa | Least Concern | Least Concern | No | 1 |
| CT08 | 08/6/21 | 4/25/2021 11:05 | 4/25/2021 | 11:05:34 | IMG_0039.AVI | Mammal | Sus | scrofa | Sus scrofa | Least Concern | Least Concern | No | 1 |
| CT08 | 08/6/21 | 4/25/2021 11:05 | 4/25/2021 | 11:05:56 | IMG_0040.AVI | Mammal | Sus | scrofa | Sus scrofa | Least Concern | Least Concern | No | 1 |
| CT08 | 08/6/21 | 4/25/2021 11:18 | 4/25/2021 | 11:18:12 | IMG_0041.AVI | Bird | Amaurornis | phoenicurus | Amaurornis phoenicur | Least Concern | Not Assessed | No | 1 |
| CT08 | 08/6/21 | 4/25/2021 11:19 | 4/25/2021 | 11:19:22 | IMG_0042.AVI | Bird | Amaurornis | phoenicurus | Amaurornis phoenicur | Least Concern | Not Assessed | No | 1 |
| CT08 | 08/6/21 | 4/25/2021 11:19 | 4/25/2021 | 11:19:54 | IMG_0043.AVI | Bird | Amaurornis | phoenicurus | Amaurornis phoenicur | Least Concern | Not Assessed | No | 1 |
| CT08 | 08/6/21 | 4/25/2021 13:49 | 4/25/2021 | 13:49:32 | IMG_0044.AVI | Reptile | Varanus | sp. | Varanus sp. | N.A | N.A | N.A | 1 |
| CT08 | 08/6/21 | 4/25/2021 18:14 | 4/25/2021 | 18:14:18 | IMG_0045.AVI | Bird | Amaurornis | phoenicurus | Amaurornis phoenicur | Least Concern | Not Assessed | No | 1 |
| CT08 | 08/6/21 | 4/25/2021 18:53 | 4/25/2021 | 18:53:06 | IMG_0046.AVI | Bird | Rallina | fasciata | Rallina fasciata | Least Concern | Vulnerable | Yes | 1 |
| CT08 | 08/6/21 | 4/25/2021 18:54 | 4/25/2021 | 18:54:16 | IMG_0047.AVI | Mammal | Tupaia | glis | Tupaia glis | Least Concern | Not Assessed | No | 1 |
| CT08 | 08/6/21 | 4/27/2021 7:39 | 4/26/2021 | 7:39:42 | IMG_0051.AVI | Bird | Amaurornis | phoenicurus | Amaurornis phoenicur | Least Concern | Not Assessed | No | 1 |
| CT08 | 08/6/21 | 4/27/2021 7:54 | 4/26/2021 | 7:54:32 | IMG_0052.AVI | Bird | Amaurornis | phoenicurus | Amaurornis phoenicur | Least Concern | Not Assessed | No | 1 |
| CT08 | 08/6/21 | 4/26/2021 14:04 | 4/26/2021 | 14:04:44 | IMG_0048.AVI | Bird | Amaurornis | phoenicurus | Amaurornis phoenicur | Least Concern | Not Assessed | No | 1 |
| CT08 | 08/6/21 | 4/26/2021 17:01 | 4/26/2021 | 17:01:52 | IMG_0049.AVI | Bird | Amaurornis | phoenicurus | Amaurornis phoenicur | Least Concern | Not Assessed | No | 1 |
| CT08 | 08/6/21 | 4/26/2021 17:42 | 4/26/2021 | 17:42:18 | IMG_0050.AVI | Bird | Amaurornis | phoenicurus | Amaurornis phoenicur | Least Concern | Not Assessed | No | 1 |
| CT08 | 08/6/21 | 4/28/2021 7:20 | 4/27/2021 | 7:20:36 | IMG_0058.AVI | Bird | Amaurornis | phoenicurus | Amaurornis phoenicur | Least Concern | Not Assessed | No | 1 |
| CT08 | 08/6/21 | 4/28/2021 7:35 | 4/27/2021 | 7:35:24 | IMG_0059.AVI | Bird | Amaurornis | phoenicurus | Amaurornis phoenicur | Least Concern | Not Assessed | No | 1 |
| CT08 | 08/6/21 | 4/27/2021 8:05 | 4/27/2021 | 8:05:44 | IMG_0053.AVI | Bird | Amaurornis | phoenicurus | Amaurornis phoenicur | Least Concern | Not Assessed | No | 1 |
| CT08 | 08/6/21 | 4/27/2021 9:55 | 4/27/2021 | 9:55:36 | IMG_0054.AVI | Bird | Amaurornis | phoenicurus | Amaurornis phoenicur | Least Concern | Not Assessed | No | 1 |
| CT08 | 08/6/21 | 4/27/2021 10:33 | 4/27/2021 | 10:33:18 | IMG_0055.AVI | Bird | Chalcophaps | indica | Chalcophaps indica | Least Concern | Not Assessed | No | 1 |
| CT08 | 08/6/21 | 4/27/2021 17:09 | 4/27/2021 | 17:09:28 | IMG_0056.AVI | Mammal | Tupaia | glis | Tupaia glis | Least Concern | Not Assessed | No | 1 |
| CT08 | 08/6/21 | 4/27/2021 17:10 | 4/27/2021 | 17:10:04 | IMG_0057.AVI | Mammal | Tupaia | glis | Tupaia glis | Least Concern | Not Assessed | No | 1 |
| CT08 | 08/6/21 | 4/29/2021 2:28 | 4/28/2021 | 2:28:32 | IMG_0063.AVI | Mammal | Rattus | sp. | Rattus sp. | N.A | N.A | N.A | 1 |
| CT08 | 08/6/21 | 4/29/2021 7:41 | 4/28/2021 | 7:41:14 | IMG_0064.AVI | Mammal | Sus | scrofa | Sus scrofa | Least Concern | Least Concern | No | 1 |
| CT08 | 08/6/21 | 4/28/2021 17:59 | 4/28/2021 | 17:59:38 | IMG_0060.AVI | Bird | Amaurornis | phoenicurus | Amaurornis phoenicur | Least Concern | Not Assessed | No | 1 |
| CT08 | 08/6/21 | 4/28/2021 18:35 | 4/28/2021 | 18:35:42 | IMG_0061.AVI | Bird | Amaurornis | phoenicurus | Amaurornis phoenicur | Least Concern | Not Assessed | No | 1 |
| CT08 | 08/6/21 | 4/28/2021 20:39 | 4/28/2021 | 20:39:44 | IMG_0062.AVI | Mammal | Sus | scrofa | Sus scrofa | Least Concern | Least Concern | No | 1 |
| CT08 | 08/6/21 | 4/30/2021 7:06 | 4/29/2021 | 7:06:54 | IMG_0069.AVI | Bird | Amaurornis | phoenicurus | Amaurornis phoenicur | Least Concern | Not Assessed | No | 1 |
| CT08 | 08/6/21 | 4/30/2021 7:57 | 4/29/2021 | 7:57:46 | IMG_0070.AVI | Bird | Amaurornis | phoenicurus | Amaurornis phoenicur | Least Concern | Not Assessed | No | 2 |
| CT08 | 08/6/21 | 4/30/2021 7:58 | 4/29/2021 | 7:58:08 | IMG_0071.AVI | Bird | Amaurornis | phoenicurus | Amaurornis phoenicur | Least Concern | Not Assessed | No | 2 |
| CT08 | 08/6/21 | 4/30/2021 7:58 | 4/29/2021 | 7:58:44 | IMG_0072.AVI | Bird | Amaurornis | phoenicurus | Amaurornis phoenicur | Least Concern | Not Assessed | No | 1 |
| CT08 | 08/6/21 | 4/30/2021 7:59 | 4/29/2021 | 7:59:10 | IMG_0073.AVI | Bird | Amaurornis | phoenicurus | Amaurornis phoenicur | Least Concern | Not Assessed | No | 1 |
| CT08 | 08/6/21 | 4/30/2021 7:59 | 4/29/2021 | 7:59:56 | IMG_0074.AVI | Bird | Amaurornis | phoenicurus | Amaurornis phoenicur | Least Concern | Not Assessed | No | 1 |
| CT08 | 08/6/21 | 4/29/2021 8:14 | 4/29/2021 | 8:14:40 | IMG_0065.AVI | Bird | Amaurornis | phoenicurus | Amaurornis phoenicur | Least Concern | Not Assessed | No | 1 |
| CT08 | 08/6/21 | 4/29/2021 8:54 | 4/29/2021 | 8:54:04 | IMG_0066.AVI | Bird | Amaurornis | phoenicurus | Amaurornis phoenicur | Least Concern | Not Assessed | No | 1 |
| CT08 | 08/6/21 | 4/29/2021 14:49 | 4/29/2021 | 14:49:10 | IMG_0068.AVI | Bird | Amaurornis | phoenicurus | Amaurornis phoenicur | Least Concern | Not Assessed | No | 1 |
| CT08 | 08/6/21 | 5/1/2021 3:03 | 4/30/2021 | 3:03:40 | IMG_0081.AVI | Mammal | Sus | scrofa | Sus scrofa | Least Concern | Least Concern | No | 1 |
| CT08 | 08/6/21 | 5/1/2021 4:23 | 4/30/2021 | 4:23:12 | IMG_0082.AVI | Mammal | Rattus | sp. | Rattus sp. | N.A | N.A | N.A | 1 |
| CT08 | 08/6/21 | 5/1/2021 7:49 | 4/30/2021 | 7:49:54 | IMG_0083.AVI | Bird | Amaurornis | phoenicurus | Amaurornis phoenicur | Least Concern | Not Assessed | No | 1 |
| CT08 | 08/6/21 | 5/1/2021 7:50 | 4/30/2021 | 7:50:26 | IMG_0084.AVI | Bird | Amaurornis | phoenicurus | Amaurornis phoenicur | Least Concern | Not Assessed | No | 1 |
| CT08 | 08/6/21 | 5/1/2021 7:51 | 4/30/2021 | 7:51:02 | IMG_0085.AVI | Bird | Amaurornis | phoenicurus | Amaurornis phoenicur | Least Concern | Not Assessed | No | 1 |
| CT08 | 08/6/21 | 4/30/2021 9:59 | 4/30/2021 | 9:59:06 | IMG_0075.AVI | Mammal | Tupaia | glis | Tupaia glis | Least Concern | Not Assessed | No | 1 |
| CT08 | 08/6/21 | 4/30/2021 10:10 | 4/30/2021 | 10:10:38 | IMG_0076.AVI | Bird | Amaurornis | phoenicurus | Amaurornis phoenicur | Least Concern | Not Assessed | No | 1 |
| CT08 | 08/6/21 | 4/30/2021 11:06 | 4/30/2021 | 11:06:36 | IMG_0077.AVI | Bird | Amaurornis | phoenicurus | Amaurornis phoenicur | Least Concern | Not Assessed | No | 1 |
| CT08 | 08/6/21 | 4/30/2021 12:50 | 4/30/2021 | 12:50:20 | IMG_0078.AVI | Bird | Amaurornis | phoenicurus | Amaurornis phoenicur | Least Concern | Not Assessed | No | 1 |
| CT08 | 08/6/21 | 4/30/2021 14:19 | 4/30/2021 | 14:19:26 | IMG_0079.AVI | Mammal | Macaca | fascicularis | Macaca fascicularis | Vulnerable | Least Concern | Yes | 1 |
| CT08 | 08/6/21 | 4/30/2021 23:22 | 4/30/2021 | 23:22:40 | IMG_0080.AVI | Mammal | Rattus | sp. | Rattus sp. | N.A | N.A | N.A | 1 |
| CT08 | 08/6/21 | 5/2/2021 7:33 | 5/1/2021 | 7:33:42 | IMG_0096.AVI | Bird | Amaurornis | phoenicurus | Amaurornis phoenicur | Least Concern | Not Assessed | No | 2 |
| CT08 | 08/6/21 | 5/2/2021 7:47 | 5/1/2021 | 7:47:50 | IMG_0097.AVI | Bird | Amaurornis | phoenicurus | Amaurornis phoenicur | Least Concern | Not Assessed | No | 1 |
| CT08 | 08/6/21 | 5/2/2021 7:48 | 5/1/2021 | 7:48:16 | IMG_0098.AVI | Bird | Amaurornis | phoenicurus | Amaurornis phoenicur | Least Concern | Not Assessed | No | 1 |
| CT08 | 08/6/21 | 5/1/2021 8:02 | 5/1/2021 | 8:02:08 | IMG_0086.AVI | Bird | Amaurornis | phoenicurus | Amaurornis phoenicur | Least Concern | Not Assessed | No | 1 |
| CT08 | 08/6/21 | 5/1/2021 8:03 | 5/1/2021 | 8:03:20 | IMG_0087.AVI | Mammal | Unidentified | squirrel or shrew | Unidentified squirrel or | N.A | N.A | N.A | 1 |
| CT08 | 08/6/21 | 5/1/2021 9:11 | 5/1/2021 | 9:11:02 | IMG_0088.AVI | Mammal | Unidentified | squirrel or shrew | Unidentified squirrel or | N.A | N.A | N.A | 1 |
| CT08 | 08/6/21 | 5/1/2021 9:16 | 5/1/2021 | 9:16:26 | IMG_0089.AVI | Mammal | Unidentified | squirrel or shrew | Unidentified squirrel or | N.A | N.A | N.A | 1 |
| CT08 | 08/6/21 | 5/1/2021 11:49 | 5/1/2021 | 11:49:32 | IMG_0090.AVI | Bird | Amaurornis | phoenicurus | Amaurornis phoenicur | Least Concern | Not Assessed | No | 1 |
| CT08 | 08/6/21 | 5/1/2021 11:50 | 5/1/2021 | 11:50:06 | IMG_0091.AVI | Bird | Amaurornis | phoenicurus | Amaurornis phoenicur | Least Concern | Not Assessed | No | 1 |
| CT08 | 08/6/21 | 5/1/2021 12:19 | 5/1/2021 | 12:19:36 | IMG_0092.AVI | Bird | Amaurornis | phoenicurus | Amaurornis phoenicur | Least Concern | Not Assessed | No | 1 |
| CT08 | 08/6/21 | 5/1/2021 12:22 | 5/1/2021 | 12:22:14 | IMG_0093.AVI | Bird | Chalcophaps | indica | Chalcophaps indica | Least Concern | Not Assessed | No | 1 |
| CT08 | 08/6/21 | 5/1/2021 12:52 | 5/1/2021 | 12:52:46 | IMG_0094.AVI | Mammal | Tupaia | glis | Tupaia glis | Least Concern | Not Assessed | No | 1 |
| CT08 | 08/6/21 | 5/1/2021 16:05 | 5/1/2021 | 16:05:06 | IMG_0095.AVI | Bird | Amaurornis | phoenicurus | Amaurornis phoenicur | Least Concern | Not Assessed | No | 1 |
| CT08 | 08/6/21 | 5/3/2021 6:55 | 5/2/2021 | 6:55:54 | IMG_0107.AVI | Bird | Rallina | fasciata | Rallina fasciata | Least Concern | Vulnerable | Yes | 2 |
| CT08 | 08/6/21 | 5/3/2021 6:59 | 5/2/2021 | 6:59:24 | IMG_0108.AVI | Bird | Amaurornis | phoenicurus | Amaurornis phoenicur | Least Concern | Not Assessed | No | 1 |
| CT08 | 08/6/21 | 5/2/2021 9:35 | 5/2/2021 | 9:35:52 | IMG_0099.AVI | Bird | Amaurornis | phoenicurus | Amaurornis phoenicur | Least Concern | Not Assessed | No | 1 |
| CT08 | 08/6/21 | 5/2/2021 9:57 | 5/2/2021 | 9:57:08 | IMG_0100.AVI | Bird | Amaurornis | phoenicurus | Amaurornis phoenicur | Least Concern | Not Assessed | No | 1 |
| CT08 | 08/6/21 | 5/2/2021 11:15 | 5/2/2021 | 11:15:54 | IMG_0101.AVI | Bird | Amaurornis | phoenicurus | Amaurornis phoenicur | Least Concern | Not Assessed | No | 1 |

| Station | Sampling Date | FileModifyDate | Date | Time | FileName | Taxon | Genus | Species | ScientificName | GlobalStatus | NationalStatus | CS | Quantity |
|---|---|---|---|---|---|---|---|---|---|---|---|---|---|
| CT08 | 08/6/21 | 5/2/2021 11:28 | 5/2/2021 | 11:28:28 | IMG_0102.AVI | Bird | Amaurornis | phoenicurus | Amaurornis phoenicur | Least Concern | Not Assessed | No | 1 |
| CT08 | 08/6/21 | 5/2/2021 11:30 | 5/2/2021 | 11:30:10 | IMG_0103.AVI | Bird | Amaurornis | phoenicurus | Amaurornis phoenicur | Least Concern | Not Assessed | No | 1 |
| CT08 | 08/6/21 | 5/2/2021 12:17 | 5/2/2021 | 12:17:22 | IMG_0104.AVI | Bird | Amaurornis | phoenicurus | Amaurornis phoenicur | Least Concern | Not Assessed | No | 1 |
| CT08 | 08/6/21 | 5/2/2021 14:44 | 5/2/2021 | 14:44:44 | IMG_0105.AVI | Bird | Chalcophaps | indica | Chalcophaps indica | Least Concern | Not Assessed | No | 1 |
| CT08 | 08/6/21 | 5/2/2021 17:20 | 5/2/2021 | 17:20:22 | IMG_0106.AVI | Bird | Amaurornis | phoenicurus | Amaurornis phoenicur | Least Concern | Not Assessed | No | 1 |
| CT08 | 08/6/21 | 5/4/2021 7:17 | 5/3/2021 | 7:17:16 | IMG_0125.AVI | Mammal | Tupaia | glis | Tupaia glis | Least Concern | Not Assessed | No | 1 |
| CT08 | 08/6/21 | 5/4/2021 7:48 | 5/3/2021 | 7:48:40 | IMG_0126.AVI | Bird | Amaurornis | phoenicurus | Amaurornis phoenicur | Least Concern | Not Assessed | No | 1 |
| CT08 | 08/6/21 | 5/4/2021 7:49 | 5/3/2021 | 7:49:14 | IMG_0127.AVI | Bird | Amaurornis | phoenicurus | Amaurornis phoenicur | Least Concern | Not Assessed | No | 1 |
| CT08 | 08/6/21 | 5/3/2021 8:13 | 5/3/2021 | 8:13:24 | IMG_0109.AVI | Bird | Amaurornis | phoenicurus | Amaurornis phoenicur | Least Concern | Not Assessed | No | 1 |
| CT08 | 08/6/21 | 5/3/2021 12:03 | 5/3/2021 | 12:03:20 | IMG_0110.AVI | Bird | Amaurornis | phoenicurus | Amaurornis phoenicur | Least Concern | Not Assessed | No | 1 |
| CT08 | 08/6/21 | 5/3/2021 12:04 | 5/3/2021 | 12:04:26 | IMG_0111.AVI | Bird | Amaurornis | phoenicurus | Amaurornis phoenicur | Least Concern | Not Assessed | No | 1 |
| CT08 | 08/6/21 | 5/3/2021 13:48 | 5/3/2021 | 13:48:20 | IMG_0113.AVI | Bird | Amaurornis | phoenicurus | Amaurornis phoenicur | Least Concern | Not Assessed | No | 1 |
| CT08 | 08/6/21 | 5/3/2021 20:44 | 5/3/2021 | 20:44:50 | IMG_0114.AVI | Mammal | Sus | scrofa | Sus scrofa | Least Concern | Least Concern | No | 1 |
| CT08 | 08/6/21 | 5/3/2021 20:45 | 5/3/2021 | 20:45:12 | IMG_0115.AVI | Mammal | Sus | scrofa | Sus scrofa | Least Concern | Least Concern | No | 1 |
| CT08 | 08/6/21 | 5/3/2021 20:45 | 5/3/2021 | 20:45:34 | IMG_0116.AVI | Mammal | Sus | scrofa | Sus scrofa | Least Concern | Least Concern | No | 1 |
| CT08 | 08/6/21 | 5/3/2021 20:46 | 5/3/2021 | 20:46:08 | IMG_0117.AVI | Mammal | Sus | scrofa | Sus scrofa | Least Concern | Least Concern | No | 1 |
| CT08 | 08/6/21 | 5/3/2021 20:46 | 5/3/2021 | 20:46:30 | IMG_0118.AVI | Mammal | Sus | scrofa | Sus scrofa | Least Concern | Least Concern | No | 1 |
| CT08 | 08/6/21 | 5/3/2021 20:47 | 5/3/2021 | 20:47:02 | IMG_0119.AVI | Mammal | Sus | scrofa | Sus scrofa | Least Concern | Least Concern | No | 1 |
| CT08 | 08/6/21 | 5/3/2021 20:47 | 5/3/2021 | 20:47:34 | IMG_0120.AVI | Mammal | Sus | scrofa | Sus scrofa | Least Concern | Least Concern | No | 1 |
| CT08 | 08/6/21 | 5/3/2021 20:48 | 5/3/2021 | 20:48:10 | IMG_0121.AVI | Mammal | Sus | scrofa | Sus scrofa | Least Concern | Least Concern | No | 1 |
| CT08 | 08/6/21 | 5/3/2021 20:48 | 5/3/2021 | 20:48:34 | IMG_0122.AVI | Mammal | Sus | scrofa | Sus scrofa | Least Concern | Least Concern | No | 1 |
| CT08 | 08/6/21 | 5/3/2021 20:49 | 5/3/2021 | 20:49:22 | IMG_0123.AVI | Mammal | Sus | scrofa | Sus scrofa | Least Concern | Least Concern | No | 1 |
| CT08 | 08/6/21 | 5/3/2021 20:49 | 5/3/2021 | 20:49:50 | IMG_0124.AVI | Mammal | Sus | scrofa | Sus scrofa | Least Concern | Least Concern | No | 1 |
| CT08 | 08/6/21 | 5/5/2021 6:50 | 5/4/2021 | 6:50:00 | IMG_0139.AVI | Bird | Rallina | fasciata | Rallina fasciata | Least Concern | Vulnerable | Yes | 1 |
| CT08 | 08/6/21 | 5/5/2021 6:55 | 5/4/2021 | 6:55:26 | IMG_0140.AVI | Bird | Rallina | fasciata | Rallina fasciata | Least Concern | Vulnerable | Yes | 2 |
| CT08 | 08/6/21 | 5/5/2021 6:57 | 5/4/2021 | 6:57:50 | IMG_0141.AVI | Bird | Rallina | fasciata | Rallina fasciata | Least Concern | Vulnerable | Yes | 1 |
| CT08 | 08/6/21 | 5/5/2021 6:59 | 5/4/2021 | 6:59:38 | IMG_0142.AVI | Bird | Rallina | fasciata | Rallina fasciata | Least Concern | Vulnerable | Yes | 1 |
| CT08 | 08/6/21 | 5/5/2021 7:00 | 5/4/2021 | 7:00:06 | IMG_0143.AVI | Bird | Rallina | fasciata | Rallina fasciata | Least Concern | Vulnerable | Yes | 2 |
| CT08 | 08/6/21 | 5/5/2021 7:04 | 5/4/2021 | 7:04:44 | IMG_0144.AVI | Bird | Rallina | fasciata | Rallina fasciata | Least Concern | Vulnerable | Yes | 2 |
| CT08 | 08/6/21 | 5/5/2021 7:10 | 5/4/2021 | 7:10:04 | IMG_0145.AVI | Bird | Rallina | fasciata | Rallina fasciata | Least Concern | Vulnerable | Yes | 1 |
| CT08 | 08/6/21 | 5/5/2021 7:20 | 5/4/2021 | 7:20:16 | IMG_0146.AVI | Bird | Rallina | fasciata | Rallina fasciata | Least Concern | Vulnerable | Yes | 2 |
| CT08 | 08/6/21 | 5/5/2021 7:22 | 5/4/2021 | 7:22:48 | IMG_0147.AVI | Bird | Rallina | fasciata | Rallina fasciata | Least Concern | Vulnerable | Yes | 1 |
| CT08 | 08/6/21 | 5/5/2021 7:40 | 5/4/2021 | 7:40:40 | IMG_0148.AVI | Bird | Rallina | fasciata | Rallina fasciata | Least Concern | Vulnerable | Yes | 1 |
| CT08 | 08/6/21 | 5/4/2021 9:01 | 5/4/2021 | 9:01:18 | IMG_0128.AVI | Bird | Amaurornis | phoenicurus | Amaurornis phoenicur | Least Concern | Not Assessed | No | 1 |
| CT08 | 08/6/21 | 5/4/2021 9:11 | 5/4/2021 | 9:11:56 | IMG_0129.AVI | Bird | Spilopelia | chinensis | Spilopelia chinensis | Least Concern | Not Assessed | No | 1 |
| CT08 | 08/6/21 | 5/4/2021 9:25 | 5/4/2021 | 9:25:14 | IMG_0130.AVI | Bird | Amaurornis | phoenicurus | Amaurornis phoenicur | Least Concern | Not Assessed | No | 1 |
| CT08 | 08/6/21 | 5/4/2021 12:57 | 5/4/2021 | 12:57:38 | IMG_0131.AVI | Bird | Rallina | fasciata | Rallina fasciata | Least Concern | Vulnerable | Yes | 1 |
| CT08 | 08/6/21 | 5/4/2021 13:59 | 5/4/2021 | 13:59:34 | IMG_0132.AVI | Bird | Amaurornis | phoenicurus | Amaurornis phoenicur | Least Concern | Not Assessed | No | 1 |
| CT08 | 08/6/21 | 5/4/2021 15:23 | 5/4/2021 | 15:23:56 | IMG_0133.AVI | Bird | Amaurornis | phoenicurus | Amaurornis phoenicur | Least Concern | Not Assessed | No | 1 |
| CT08 | 08/6/21 | 5/4/2021 16:11 | 5/4/2021 | 16:11:00 | IMG_0134.AVI | Bird | Amaurornis | phoenicurus | Amaurornis phoenicur | Least Concern | Not Assessed | No | 1 |
| CT08 | 08/6/21 | 5/4/2021 16:13 | 5/4/2021 | 16:13:54 | IMG_0135.AVI | Bird | Amaurornis | phoenicurus | Amaurornis phoenicur | Least Concern | Not Assessed | No | 1 |
| CT08 | 08/6/21 | 5/4/2021 19:08 | 5/4/2021 | 19:08:44 | IMG_0136.AVI | Bird | Rallina | fasciata | Rallina fasciata | Least Concern | Vulnerable | Yes | 2 |
| CT08 | 08/6/21 | 5/4/2021 19:09 | 5/4/2021 | 19:09:06 | IMG_0137.AVI | Bird | Rallina | fasciata | Rallina fasciata | Least Concern | Vulnerable | Yes | 2 |
| CT08 | 08/6/21 | 5/4/2021 19:09 | 5/4/2021 | 19:09:26 | IMG_0138.AVI | Bird | Rallina | fasciata | Rallina fasciata | Least Concern | Vulnerable | Yes | 1 |
| CT08 | 08/6/21 | 5/6/2021 7:04 | 5/5/2021 | 7:04:32 | IMG_0175.AVI | Bird | Amaurornis | phoenicurus | Amaurornis phoenicur | Least Concern | Not Assessed | No | 1 |
| CT08 | 08/6/21 | 5/5/2021 8:21 | 5/5/2021 | 8:21:38 | IMG_0149.AVI | Bird | Rallina | fasciata | Rallina fasciata | Least Concern | Vulnerable | Yes | 2 |
| CT08 | 08/6/21 | 5/5/2021 8:22 | 5/5/2021 | 8:22:04 | IMG_0150.AVI | Bird | Rallina | fasciata | Rallina fasciata | Least Concern | Vulnerable | Yes | 2 |
| CT08 | 08/6/21 | 5/5/2021 8:22 | 5/5/2021 | 8:22:38 | IMG_0151.AVI | Bird | Rallina | fasciata | Rallina fasciata | Least Concern | Vulnerable | Yes | 1 |
| CT08 | 08/6/21 | 5/5/2021 8:23 | 5/5/2021 | 8:23:08 | IMG_0152.AVI | Bird | Rallina | fasciata | Rallina fasciata | Least Concern | Vulnerable | Yes | 1 |
| CT08 | 08/6/21 | 5/5/2021 10:31 | 5/5/2021 | 10:31:00 | IMG_0153.AVI | Bird | Rallina | fasciata | Rallina fasciata | Least Concern | Vulnerable | Yes | 1 |
| CT08 | 08/6/21 | 5/5/2021 10:32 | 5/5/2021 | 10:32:22 | IMG_0154.AVI | Bird | Rallina | fasciata | Rallina fasciata | Least Concern | Vulnerable | Yes | 1 |
| CT08 | 08/6/21 | 5/5/2021 10:39 | 5/5/2021 | 10:39:50 | IMG_0155.AVI | Bird | Rallina | fasciata | Rallina fasciata | Least Concern | Vulnerable | Yes | 1 |
| CT08 | 08/6/21 | 5/5/2021 10:43 | 5/5/2021 | 10:43:12 | IMG_0156.AVI | Bird | Rallina | fasciata | Rallina fasciata | Least Concern | Vulnerable | Yes | 2 |
| CT08 | 08/6/21 | 5/5/2021 10:50 | 5/5/2021 | 10:50:30 | IMG_0157.AVI | Bird | Rallina | fasciata | Rallina fasciata | Least Concern | Vulnerable | Yes | 1 |
| CT08 | 08/6/21 | 5/5/2021 11:00 | 5/5/2021 | 11:00:06 | IMG_0158.AVI | Bird | Rallina | fasciata | Rallina fasciata | Least Concern | Vulnerable | Yes | 1 |
| CT08 | 08/6/21 | 5/5/2021 11:00 | 5/5/2021 | 11:00:44 | IMG_0159.AVI | Bird | Rallina | fasciata | Rallina fasciata | Least Concern | Vulnerable | Yes | 1 |
| CT08 | 08/6/21 | 5/5/2021 11:02 | 5/5/2021 | 11:02:40 | IMG_0160.AVI | Bird | Rallina | fasciata | Rallina fasciata | Least Concern | Vulnerable | Yes | 1 |
| CT08 | 08/6/21 | 5/5/2021 11:03 | 5/5/2021 | 11:03:20 | IMG_0161.AVI | Bird | Rallina | fasciata | Rallina fasciata | Least Concern | Vulnerable | Yes | 1 |
| CT08 | 08/6/21 | 5/5/2021 11:45 | 5/5/2021 | 11:45:46 | IMG_0162.AVI | Bird | Rallina | fasciata | Rallina fasciata | Least Concern | Vulnerable | Yes | 1 |
| CT08 | 08/6/21 | 5/5/2021 11:48 | 5/5/2021 | 11:48:24 | IMG_0163.AVI | Bird | Rallina | fasciata | Rallina fasciata | Least Concern | Vulnerable | Yes | 1 |
| CT08 | 08/6/21 | 5/5/2021 11:54 | 5/5/2021 | 11:54:16 | IMG_0164.AVI | Bird | Rallina | fasciata | Rallina fasciata | Least Concern | Vulnerable | Yes | 2 |
| CT08 | 08/6/21 | 5/5/2021 11:57 | 5/5/2021 | 11:57:00 | IMG_0165.AVI | Bird | Rallina | fasciata | Rallina fasciata | Least Concern | Vulnerable | Yes | 1 |
| CT08 | 08/6/21 | 5/5/2021 12:17 | 5/5/2021 | 12:17:46 | IMG_0166.AVI | Bird | Rallina | fasciata | Rallina fasciata | Least Concern | Vulnerable | Yes | 2 |
| CT08 | 08/6/21 | 5/5/2021 12:30 | 5/5/2021 | 12:30:46 | IMG_0167.AVI | Bird | Rallina | fasciata | Rallina fasciata | Least Concern | Vulnerable | Yes | 1 |
| CT08 | 08/6/21 | 5/5/2021 13:01 | 5/5/2021 | 13:01:40 | IMG_0168.AVI | Bird | Amaurornis | phoenicurus | Amaurornis phoenicur | Least Concern | Not Assessed | No | 1 |
| CT08 | 08/6/21 | 5/5/2021 14:19 | 5/5/2021 | 14:19:04 | IMG_0169.AVI | Mammal | Sus | scrofa | Sus scrofa | Least Concern | Least Concern | No | 1 |
| CT08 | 08/6/21 | 5/5/2021 14:19 | 5/5/2021 | 14:19:26 | IMG_0170.AVI | Mammal | Sus | scrofa | Sus scrofa | Least Concern | Least Concern | No | 1 |
| CT08 | 08/6/21 | 5/5/2021 18:20 | 5/5/2021 | 18:20:50 | IMG_0171.AVI | Mammal | Tupaia | glis | Tupaia glis | Least Concern | Not Assessed | No | 1 |
| CT08 | 08/6/21 | 5/5/2021 18:22 | 5/5/2021 | 18:22:12 | IMG_0172.AVI | Mammal | Tupaia | glis | Tupaia glis | Least Concern | Not Assessed | No | 1 |
| CT08 | 08/6/21 | 5/5/2021 20:11 | 5/5/2021 | 20:11:38 | IMG_0173.AVI | Mammal | Rattus | sp. | Rattus sp. | N.A | N.A | N.A | 1 |
| CT08 | 08/6/21 | 5/5/2021 22:18 | 5/5/2021 | 22:18:08 | IMG_0174.AVI | Mammal | Rattus | sp. | Rattus sp. | N.A | N.A | N.A | 1 |
| CT08 | 08/6/21 | 5/7/2021 7:03 | 5/6/2021 | 7:03:22 | IMG_0191.AVI | Bird | Amaurornis | phoenicurus | Amaurornis phoenicur | Least Concern | Not Assessed | No | 1 |
| CT08 | 08/6/21 | 5/7/2021 7:07 | 5/6/2021 | 7:07:10 | IMG_0192.AVI | Mammal | Tupaia | glis | Tupaia glis | Least Concern | Not Assessed | No | 1 |
| CT08 | 08/6/21 | 5/6/2021 8:14 | 5/6/2021 | 8:14:22 | IMG_0176.AVI | Bird | Amaurornis | phoenicurus | Amaurornis phoenicur | Least Concern | Not Assessed | No | 1 |
| CT08 | 08/6/21 | 5/6/2021 8:35 | 5/6/2021 | 8:35:18 | IMG_0177.AVI | Mammal | Tupaia | glis | Tupaia glis | Least Concern | Not Assessed | No | 1 |
| CT08 | 08/6/21 | 5/6/2021 9:35 | 5/6/2021 | 9:35:34 | IMG_0178.AVI | Bird | Amaurornis | phoenicurus | Amaurornis phoenicur | Least Concern | Not Assessed | No | 1 |
| CT08 | 08/6/21 | 5/6/2021 9:36 | 5/6/2021 | 9:36:02 | IMG_0179.AVI | Bird | Amaurornis | phoenicurus | Amaurornis phoenicur | Least Concern | Not Assessed | No | 1 |
| CT08 | 08/6/21 | 5/6/2021 9:37 | 5/6/2021 | 9:37:12 | IMG_0180.AVI | Bird | Amaurornis | phoenicurus | Amaurornis phoenicur | Least Concern | Not Assessed | No | 1 |
| CT08 | 08/6/21 | 5/6/2021 9:41 | 5/6/2021 | 9:41:58 | IMG_0181.AVI | Mammal | Tupaia | glis | Tupaia glis | Least Concern | Not Assessed | No | 1 |
| CT08 | 08/6/21 | 5/6/2021 9:42 | 5/6/2021 | 9:42:20 | IMG_0182.AVI | Mammal | Tupaia | glis | Tupaia glis | Least Concern | Not Assessed | No | 1 |
| CT08 | 08/6/21 | 5/6/2021 10:07 | 5/6/2021 | 10:07:44 | IMG_0183.AVI | Mammal | Tupaia | glis | Tupaia glis | Least Concern | Not Assessed | No | 1 |
| CT08 | 08/6/21 | 5/6/2021 11:58 | 5/6/2021 | 11:58:04 | IMG_0184.AVI | Mammal | Tupaia | glis | Tupaia glis | Least Concern | Not Assessed | No | 1 |
| CT08 | 08/6/21 | 5/6/2021 11:58 | 5/6/2021 | 11:58:26 | IMG_0185.AVI | Mammal | Tupaia | glis | Tupaia glis | Least Concern | Not Assessed | No | 1 |
| CT08 | 08/6/21 | 5/6/2021 12:09 | 5/6/2021 | 12:09:24 | IMG_0186.AVI | Bird | Rallina | fasciata | Rallina fasciata | Least Concern | Vulnerable | Yes | 1 |
| CT08 | 08/6/21 | 5/6/2021 14:15 | 5/6/2021 | 14:15:12 | IMG_0187.AVI | Bird | Amaurornis | phoenicurus | Amaurornis phoenicur | Least Concern | Not Assessed | No | 1 |
| CT08 | 08/6/21 | 5/6/2021 16:00 | 5/6/2021 | 16:00:18 | IMG_0188.AVI | Bird | Amaurornis | phoenicurus | Amaurornis phoenicur | Least Concern | Not Assessed | No | 1 |
| CT08 | 08/6/21 | 5/6/2021 18:14 | 5/6/2021 | 18:14:56 | IMG_0189.AVI | Bird | Amaurornis | phoenicurus | Amaurornis phoenicur | Least Concern | Not Assessed | No | 1 |
| CT08 | 08/6/21 | 5/6/2021 18:34 | 5/6/2021 | 18:34:10 | IMG_0190.AVI | Bird | Amaurornis | phoenicurus | Amaurornis phoenicur | Least Concern | Not Assessed | No | 1 |
| CT08 | 08/6/21 | 5/7/2021 8:28 | 5/7/2021 | 8:28:26 | IMG_0193.AVI | Bird | Amaurornis | phoenicurus | Amaurornis phoenicur | Least Concern | Not Assessed | No | 1 |
| CT08 | 08/6/21 | 5/7/2021 9:30 | 5/7/2021 | 9:30:12 | IMG_0194.AVI | Mammal | Tupaia | glis | Tupaia glis | Least Concern | Not Assessed | No | 1 |
| CT08 | 08/6/21 | 5/7/2021 11:38 | 5/7/2021 | 11:38:18 | IMG_0195.AVI | Mammal | Tupaia | glis | Tupaia glis | Least Concern | Not Assessed | No | 1 |
| CT08 | 08/6/21 | 5/7/2021 12:36 | 5/7/2021 | 12:36:14 | IMG_0196.AVI | Bird | Amaurornis | phoenicurus | Amaurornis phoenicur | Least Concern | Not Assessed | No | 1 |
| CT08 | 08/6/21 | 5/7/2021 12:44 | 5/7/2021 | 12:44:40 | IMG_0197.AVI | Reptile | Varanus | salvator | Varanus salvator | Least Concern | Least Concern | No | 1 |
| CT08 | 08/6/21 | 5/7/2021 12:49 | 5/7/2021 | 12:49:36 | IMG_0198.AVI | Bird | Amaurornis | phoenicurus | Amaurornis phoenicur | Least Concern | Not Assessed | No | 1 |
| CT08 | 08/6/21 | 5/7/2021 12:54 | 5/7/2021 | 12:54:44 | IMG_0199.AVI | Bird | Amaurornis | phoenicurus | Amaurornis phoenicur | Least Concern | Not Assessed | No | 1 |
| CT08 | 08/6/21 | 5/7/2021 13:00 | 5/7/2021 | 13:00:46 | IMG_0200.AVI | Bird | Amaurornis | phoenicurus | Amaurornis phoenicur | Least Concern | Not Assessed | No | 1 |
| CT08 | 08/6/21 | 5/7/2021 13:42 | 5/7/2021 | 13:42:24 | IMG_0201.AVI | Bird | Amaurornis | phoenicurus | Amaurornis phoenicur | Least Concern | Not Assessed | No | 1 |
| CT08 | 08/6/21 | 5/7/2021 15:53 | 5/7/2021 | 15:53:24 | IMG_0202.AVI | Bird | Amaurornis | phoenicurus | Amaurornis phoenicur | Least Concern | Not Assessed | No | 1 |
| CT08 | 08/6/21 | 5/7/2021 17:26 | 5/7/2021 | 17:26:22 | IMG_0203.AVI | Bird | Amaurornis | phoenicurus | Amaurornis phoenicur | Least Concern | Not Assessed | No | 1 |
| CT08 | 08/6/21 | 5/7/2021 17:27 | 5/7/2021 | 17:27:54 | IMG_0204.AVI | Bird | Amaurornis | phoenicurus | Amaurornis phoenicur | Least Concern | Not Assessed | No | 1 |
| CT08 | 08/6/21 | 5/7/2021 18:21 | 5/7/2021 | 18:21:06 | IMG_0205.AVI | Bird | Amaurornis | phoenicurus | Amaurornis phoenicur | Least Concern | Not Assessed | No | 1 |
| CT08 | 08/6/21 | 5/7/2021 18:49 | 5/7/2021 | 18:49:18 | IMG_0206.AVI | Bird | Amaurornis | phoenicurus | Amaurornis phoenicur | Least Concern | Not Assessed | No | 1 |
| CT08 | 08/6/21 | 5/8/2021 11:39 | 5/8/2021 | 11:39:58 | IMG_0207.AVI | Mammal | Tupaia | glis | Tupaia glis | Least Concern | Not Assessed | No | 1 |
| CT08 | 08/6/21 | 5/8/2021 14:23 | 5/8/2021 | 14:23:06 | IMG_0208.AVI | Bird | Chalcophaps | indica | Chalcophaps indica | Least Concern | Not Assessed | No | 1 |
| CT08 | 08/6/21 | 5/10/2021 6:56 | 5/9/2021 | 6:56:24 | IMG_0216.AVI | Bird | Amaurornis | phoenicurus | Amaurornis phoenicur | Least Concern | Not Assessed | No | 1 |
| CT08 | 08/6/21 | 5/10/2021 7:27 | 5/9/2021 | 7:27:30 | IMG_0217.AVI | Bird | Rallina | fasciata | Rallina fasciata | Least Concern | Vulnerable | Yes | 2 |
| CT08 | 08/6/21 | 5/9/2021 11:29 | 5/9/2021 | 11:29:52 | IMG_0209.AVI | Bird | Spilopelia | chinensis | Spilopelia chinensis | Least Concern | Not Assessed | No | 1 |
| CT08 | 08/6/21 | 5/9/2021 11:57 | 5/9/2021 | 11:57:32 | IMG_0210.AVI | Reptile | Varanus | sp. | Varanus sp. | N.A | N.A | N.A | 1 |
| CT08 | 08/6/21 | 5/9/2021 13:08 | 5/9/2021 | 13:08:16 | IMG_0212.AVI | Bird | Chalcophaps | indica | Chalcophaps indica | Least Concern | Not Assessed | No | 1 |
| CT08 | 08/6/21 | 5/9/2021 16:59 | 5/9/2021 | 16:59:18 | IMG_0214.AVI | Bird | Amaurornis | phoenicurus | Amaurornis phoenicur | Least Concern | Not Assessed | No | 1 |
| CT08 | 08/6/21 | 5/9/2021 17:46 | 5/9/2021 | 17:46:36 | IMG_0215.AVI | Bird | Amaurornis | phoenicurus | Amaurornis phoenicur | Least Concern | Not Assessed | No | 1 |
| CT08 | 08/6/21 | 5/10/2021 8:06 | 5/10/2021 | 8:06:18 | IMG_0218.AVI | Bird | Amaurornis | phoenicurus | Amaurornis phoenicur | Least Concern | Not Assessed | No | 1 |
| CT08 | 08/6/21 | 5/10/2021 9:17 | 5/10/2021 | 9:17:42 | IMG_0219.AVI | Mammal | Tupaia | glis | Tupaia glis | Least Concern | Not Assessed | No | 1 |
| CT08 | 08/6/21 | 5/10/2021 12:39 | 5/10/2021 | 12:39:50 | IMG_0220.AVI | Mammal | Callosciurus | notatus | Callosciurus notatus | Least Concern | Not Assessed | No | 1 |
| CT08 | 08/6/21 | 5/10/2021 13:26 | 5/10/2021 | 13:26:20 | IMG_0222.AVI | Mammal | Callosciurus | notatus | Callosciurus notatus | Least Concern | Not Assessed | No | 1 |
| CT08 | 08/6/21 | 5/10/2021 13:26 | 5/10/2021 | 13:26:20 | IMG_0222.AVI | Bird | Amaurornis | phoenicurus | Amaurornis phoenicur | Least Concern | Not Assessed | No | 1 |
| CT08 | 08/6/21 | 5/10/2021 13:46 | 5/10/2021 | 13:46:20 | IMG_0223.AVI | Bird | Amaurornis | phoenicurus | Amaurornis phoenicur | Least Concern | Not Assessed | No | 1 |
| CT08 | 08/6/21 | 5/10/2021 13:52 | 5/10/2021 | 13:52:02 | IMG_0224.AVI | Bird | Amaurornis | phoenicurus | Amaurornis phoenicur | Least Concern | Not Assessed | No | 1 |
| CT08 | 08/6/21 | 5/10/2021 16:58 | 5/10/2021 | 16:58:56 | IMG_0225.AVI | Bird | Amaurornis | phoenicurus | Amaurornis phoenicur | Least Concern | Not Assessed | No | 1 |
| CT08 | 08/6/21 | 5/12/2021 7:11 | 5/11/2021 | 7:11:50 | IMG_0238.AVI | Bird | Amaurornis | phoenicurus | Amaurornis phoenicur | Least Concern | Not Assessed | No | 1 |
| CT08 | 08/6/21 | 5/11/2021 8:16 | 5/11/2021 | 8:16:06 | IMG_0226.AVI | Bird | Amaurornis | phoenicurus | Amaurornis phoenicur | Least Concern | Not Assessed | No | 1 |
| CT08 | 08/6/21 | 5/11/2021 9:10 | 5/11/2021 | 9:10:54 | IMG_0227.AVI | Bird | Amaurornis | phoenicurus | Amaurornis phoenicur | Least Concern | Not Assessed | No | 1 |
| CT08 | 08/6/21 | 5/11/2021 9:38 | 5/11/2021 | 9:38:20 | IMG_0228.AVI | Bird | Amaurornis | phoenicurus | Amaurornis phoenicur | Least Concern | Not Assessed | No | 1 |
| CT08 | 08/6/21 | 5/11/2021 9:41 | 5/11/2021 | 9:41:18 | IMG_0229.AVI | Bird | Amaurornis | phoenicurus | Amaurornis phoenicur | Least Concern | Not Assessed | No | 1 |
| CT08 | 08/6/21 | 5/11/2021 11:21 | 5/11/2021 | 11:21:38 | IMG_0230.AVI | Bird | Spilopelia | chinensis | Spilopelia chinensis | Least Concern | Not Assessed | No | 1 |
| CT08 | 08/6/21 | 5/11/2021 11:22 | 5/11/2021 | 11:22:00 | IMG_0231.AVI | Bird | Spilopelia | chinensis | Spilopelia chinensis | Least Concern | Not Assessed | No | 1 |
| CT08 | 08/6/21 | 5/11/2021 11:22 | 5/11/2021 | 11:22:22 | IMG_0232.AVI | Bird | Spilopelia | chinensis | Spilopelia chinensis | Least Concern | Not Assessed | No | 1 |
| CT08 | 08/6/21 | 5/11/2021 11:29 | 5/11/2021 | 11:29:56 | IMG_0233.AVI | Bird | Amaurornis | phoenicurus | Amaurornis phoenicur | Least Concern | Not Assessed | No | 2 |
| CT08 | 08/6/21 | 5/11/2021 12:43 | 5/11/2021 | 12:43:56 | IMG_0234.AVI | Bird | Amaurornis | phoenicurus | Amaurornis phoenicur | Least Concern | Not Assessed | No | 1 |
| CT08 | 08/6/21 | 5/11/2021 12:46 | 5/11/2021 | 12:46:40 | IMG_0235.AVI | Mammal | Tupaia | glis | Tupaia glis | Least Concern | Not Assessed | No | 1 |
| CT08 | 08/6/21 | 5/11/2021 12:46 | 5/11/2021 | 12:46:40 | IMG_0235.AVI | Bird | Amaurornis | phoenicurus | Amaurornis phoenicur | Least Concern | Not Assessed | No | 1 |
| CT08 | 08/6/21 | 5/11/2021 13:53 | 5/11/2021 | 13:53:50 | IMG_0236.AVI | Bird | Amaurornis | phoenicurus | Amaurornis phoenicur | Least Concern | Not Assessed | No | 1 |
| CT08 | 08/6/21 | 5/11/2021 17:13 | 5/11/2021 | 17:13:06 | IMG_0237.AVI | Bird | Amaurornis | phoenicurus | Amaurornis phoenicur | Least Concern | Not Assessed | No | 1 |
| CT08 | 08/6/21 | 5/12/2021 11:11 | 5/12/2021 | 11:11:48 | IMG_0239.AVI | Bird | Chalcophaps | indica | Chalcophaps indica | Least Concern | Not Assessed | No | 1 |
| CT08 | 08/6/21 | 5/12/2021 11:33 | 5/12/2021 | 11:33:48 | IMG_0240.AVI | Bird | Amaurornis | phoenicurus | Amaurornis phoenicur | Least Concern | Not Assessed | No | 1 |
| CT08 | 08/6/21 | 5/12/2021 18:19 | 5/12/2021 | 18:19:22 | IMG_0241.AVI | Bird | Amaurornis | phoenicurus | Amaurornis phoenicur | Least Concern | Not Assessed | No | 1 |
| CT08 | 08/6/21 | 5/13/2021 8:38 | 5/13/2021 | 8:38:44 | IMG_0242.AVI | Bird | Chalcophaps | indica | Chalcophaps indica | Least Concern | Not Assessed | No | 1 |
| CT08 | 08/6/21 | 5/13/2021 9:40 | 5/13/2021 | 9:40:28 | IMG_0243.AVI | Bird | Amaurornis | phoenicurus | Amaurornis phoenicur | Least Concern | Not Assessed | No | 1 |
| CT08 | 08/6/21 | 5/13/2021 10:02 | 5/13/2021 | 10:02:22 | IMG_0244.AVI | Bird | Chalcophaps | indica | Chalcophaps indica | Least Concern | Not Assessed | No | 1 |
| CT08 | 08/6/21 | 5/13/2021 10:02 | 5/13/2021 | 10:02:48 | IMG_0245.AVI | Bird | Chalcophaps | indica | Chalcophaps indica | Least Concern | Not Assessed | No | 1 |
| CT08 | 08/6/21 | 5/13/2021 10:26 | 5/13/2021 | 10:26:28 | IMG_0246.AVI | Mammal | Tupaia | glis | Tupaia glis | Least Concern | Not Assessed | No | 1 |
| CT08 | 08/6/21 | 5/13/2021 10:39 | 5/13/2021 | 10:39:56 | IMG_0247.AVI | Bird | Amaurornis | phoenicurus | Amaurornis phoenicur | Least Concern | Not Assessed | No | 1 |

| Station | Sampling Date | FileModifyDate | Date | Time | FileName | Taxon | Genus | Species | ScientificName | GlobalStatus | NationalStatus | CS | Quantity |
|---|---|---|---|---|---|---|---|---|---|---|---|---|---|
| CT08 | 08/6/21 | 5/13/2021 10:40 | 5/13/2021 | 10:40:24 | IMG_0248.AVI | Bird | Amaurornis | phoenicurus | Amaurornis phoenicur | Least Concern | Not Assessed | No | 1 |
| CT08 | 08/6/21 | 5/13/2021 12:32 | 5/13/2021 | 12:32:04 | IMG_0249.AVI | Bird | Chalcophaps | indica | Chalcophaps indica | Least Concern | Not Assessed | No | 1 |
| CT08 | 08/6/21 | 5/13/2021 18:48 | 5/13/2021 | 18:48:54 | IMG_0250.AVI | Bird | Amaurornis | phoenicurus | Amaurornis phoenicur | Least Concern | Not Assessed | No | 1 |
| CT08 | 08/6/21 | 5/15/2021 7:36 | 5/14/2021 | 7:36:54 | IMG_0256.AVI | Bird | Chalcophaps | indica | Chalcophaps indica | Least Concern | Not Assessed | No | 1 |
| CT08 | 08/6/21 | 5/15/2021 7:37 | 5/14/2021 | 7:37:32 | IMG_0257.AVI | Bird | Chalcophaps | indica | Chalcophaps indica | Least Concern | Not Assessed | No | 1 |
| CT08 | 08/6/21 | 5/15/2021 7:41 | 5/14/2021 | 7:41:00 | IMG_0258.AVI | Bird | Chalcophaps | indica | Chalcophaps indica | Least Concern | Not Assessed | No | 1 |
| CT08 | 08/6/21 | 5/14/2021 9:43 | 5/14/2021 | 9:43:20 | IMG_0251.AVI | Bird | Chalcophaps | indica | Chalcophaps indica | Least Concern | Not Assessed | No | 1 |
| CT08 | 08/6/21 | 5/14/2021 9:48 | 5/14/2021 | 9:48:02 | IMG_0252.AVI | Bird | Amaurornis | phoenicurus | Amaurornis phoenicur | Least Concern | Not Assessed | No | 1 |
| CT08 | 08/6/21 | 5/14/2021 15:08 | 5/14/2021 | 15:08:30 | IMG_0253.AVI | Bird | Chalcophaps | indica | Chalcophaps indica | Least Concern | Not Assessed | No | 1 |
| CT08 | 08/6/21 | 5/14/2021 18:44 | 5/14/2021 | 18:44:22 | IMG_0254.AVI | Bird | Amaurornis | phoenicurus | Amaurornis phoenicur | Least Concern | Not Assessed | No | 1 |
| CT08 | 08/6/21 | 5/14/2021 18:44 | 5/14/2021 | 18:44:52 | IMG_0255.AVI | Bird | Amaurornis | phoenicurus | Amaurornis phoenicur | Least Concern | Not Assessed | No | 1 |
| CT08 | 08/6/21 | 5/16/2021 3:41 | 5/15/2021 | 3:41:40 | IMG_0271.AVI | Mammal | Rattus | sp. | Rattus sp. | N.A | N.A | N.A | 1 |
| CT08 | 08/6/21 | 5/15/2021 8:00 | 5/15/2021 | 8:00:16 | IMG_0259.AVI | Bird | Amaurornis | phoenicurus | Amaurornis phoenicur | Least Concern | Not Assessed | No | 1 |
| CT08 | 08/6/21 | 5/15/2021 8:21 | 5/15/2021 | 8:21:20 | IMG_0260.AVI | Bird | Chalcophaps | indica | Chalcophaps indica | Least Concern | Not Assessed | No | 1 |
| CT08 | 08/6/21 | 5/15/2021 8:22 | 5/15/2021 | 8:22:22 | IMG_0261.AVI | Bird | Chalcophaps | indica | Chalcophaps indica | Least Concern | Not Assessed | No | 1 |
| CT08 | 08/6/21 | 5/15/2021 8:25 | 5/15/2021 | 8:25:36 | IMG_0262.AVI | Bird | Chalcophaps | indica | Chalcophaps indica | Least Concern | Not Assessed | No | 1 |
| CT08 | 08/6/21 | 5/15/2021 9:17 | 5/15/2021 | 9:17:00 | IMG_0263.AVI | Bird | Amaurornis | phoenicurus | Amaurornis phoenicur | Least Concern | Not Assessed | No | 1 |
| CT08 | 08/6/21 | 5/15/2021 9:54 | 5/15/2021 | 9:54:02 | IMG_0264.AVI | Bird | Amaurornis | phoenicurus | Amaurornis phoenicur | Least Concern | Not Assessed | No | 1 |
| CT08 | 08/6/21 | 5/15/2021 9:56 | 5/15/2021 | 9:56:18 | IMG_0265.AVI | Bird | Chalcophaps | indica | Chalcophaps indica | Least Concern | Not Assessed | No | 1 |
| CT08 | 08/6/21 | 5/15/2021 11:16 | 5/15/2021 | 11:16:22 | IMG_0266.AVI | Bird | Amaurornis | phoenicurus | Amaurornis phoenicur | Least Concern | Not Assessed | No | 1 |
| CT08 | 08/6/21 | 5/15/2021 15:06 | 5/15/2021 | 15:06:36 | IMG_0267.AVI | Bird | Amaurornis | phoenicurus | Amaurornis phoenicur | Least Concern | Not Assessed | No | 1 |
| CT08 | 08/6/21 | 5/15/2021 16:11 | 5/15/2021 | 16:11:32 | IMG_0268.AVI | Bird | Amaurornis | phoenicurus | Amaurornis phoenicur | Least Concern | Not Assessed | No | 1 |
| CT08 | 08/6/21 | 5/15/2021 17:02 | 5/15/2021 | 17:02:20 | IMG_0269.AVI | Bird | Amaurornis | phoenicurus | Amaurornis phoenicur | Least Concern | Not Assessed | No | 1 |
| CT08 | 08/6/21 | 5/15/2021 18:07 | 5/15/2021 | 18:07:26 | IMG_0270.AVI | Bird | Amaurornis | phoenicurus | Amaurornis phoenicur | Least Concern | Not Assessed | No | 1 |
| CT08 | 08/6/21 | 5/17/2021 7:15 | 5/16/2021 | 7:15:22 | IMG_0297.AVI | Bird | Amaurornis | phoenicurus | Amaurornis phoenicur | Least Concern | Not Assessed | No | 1 |
| CT08 | 08/6/21 | 5/17/2021 7:21 | 5/16/2021 | 7:21:34 | IMG_0298.AVI | Bird | Chalcophaps | indica | Chalcophaps indica | Least Concern | Not Assessed | No | 1 |
| CT08 | 08/6/21 | 5/17/2021 7:35 | 5/16/2021 | 7:35:24 | IMG_0299.AVI | Bird | Amaurornis | phoenicurus | Amaurornis phoenicur | Least Concern | Not Assessed | No | 1 |
| CT08 | 08/6/21 | 5/17/2021 7:56 | 5/16/2021 | 7:56:30 | IMG_0300.AVI | Bird | Chalcophaps | indica | Chalcophaps indica | Least Concern | Not Assessed | No | 1 |
| CT08 | 08/6/21 | 5/17/2021 7:57 | 5/16/2021 | 7:57:40 | IMG_0301.AVI | Bird | Chalcophaps | indica | Chalcophaps indica | Least Concern | Not Assessed | No | 1 |
| CT08 | 08/6/21 | 5/16/2021 8:01 | 5/16/2021 | 8:01:12 | IMG_0272.AVI | Mammal | Unidentified | squirrel or shrew | Unidentified squirrel or | N.A | N.A | N.A | 1 |
| CT08 | 08/6/21 | 5/16/2021 8:01 | 5/16/2021 | 8:01:12 | IMG_0272.AVI | Bird | Amaurornis | phoenicurus | Amaurornis phoenicur | Least Concern | Not Assessed | No | 1 |
| CT08 | 08/6/21 | 5/16/2021 8:49 | 5/16/2021 | 8:49:22 | IMG_0273.AVI | Bird | Amaurornis | phoenicurus | Amaurornis phoenicur | Least Concern | Not Assessed | No | 1 |
| CT08 | 08/6/21 | 5/16/2021 8:50 | 5/16/2021 | 8:50:12 | IMG_0274.AVI | Bird | Amaurornis | phoenicurus | Amaurornis phoenicur | Least Concern | Not Assessed | No | 2 |
| CT08 | 08/6/21 | 5/16/2021 8:50 | 5/16/2021 | 8:50:34 | IMG_0275.AVI | Bird | Amaurornis | phoenicurus | Amaurornis phoenicur | Least Concern | Not Assessed | No | 2 |
| CT08 | 08/6/21 | 5/16/2021 8:51 | 5/16/2021 | 8:51:06 | IMG_0276.AVI | Bird | Amaurornis | phoenicurus | Amaurornis phoenicur | Least Concern | Not Assessed | No | 2 |
| CT08 | 08/6/21 | 5/16/2021 8:52 | 5/16/2021 | 8:52:08 | IMG_0277.AVI | Bird | Amaurornis | phoenicurus | Amaurornis phoenicur | Least Concern | Not Assessed | No | 1 |
| CT08 | 08/6/21 | 5/16/2021 8:52 | 5/16/2021 | 8:52:32 | IMG_0278.AVI | Bird | Amaurornis | phoenicurus | Amaurornis phoenicur | Least Concern | Not Assessed | No | 1 |
| CT08 | 08/6/21 | 5/16/2021 9:02 | 5/16/2021 | 9:02:42 | IMG_0279.AVI | Bird | Amaurornis | phoenicurus | Amaurornis phoenicur | Least Concern | Not Assessed | No | 1 |
| CT08 | 08/6/21 | 5/16/2021 9:29 | 5/16/2021 | 9:29:32 | IMG_0280.AVI | Bird | Chalcophaps | indica | Chalcophaps indica | Least Concern | Not Assessed | No | 1 |
| CT08 | 08/6/21 | 5/16/2021 9:30 | 5/16/2021 | 9:30:46 | IMG_0281.AVI | Bird | Chalcophaps | indica | Chalcophaps indica | Least Concern | Not Assessed | No | 1 |
| CT08 | 08/6/21 | 5/16/2021 9:30 | 5/16/2021 | 9:30:46 | IMG_0281.AVI | Bird | Amaurornis | phoenicurus | Amaurornis phoenicur | Least Concern | Not Assessed | No | 1 |
| CT08 | 08/6/21 | 5/16/2021 9:40 | 5/16/2021 | 9:40:10 | IMG_0282.AVI | Bird | Chalcophaps | indica | Chalcophaps indica | Least Concern | Not Assessed | No | 1 |
| CT08 | 08/6/21 | 5/16/2021 9:40 | 5/16/2021 | 9:40:42 | IMG_0283.AVI | Bird | Chalcophaps | indica | Chalcophaps indica | Least Concern | Not Assessed | No | 1 |
| CT08 | 08/6/21 | 5/16/2021 10:14 | 5/16/2021 | 10:14:32 | IMG_0284.AVI | Bird | Amaurornis | phoenicurus | Amaurornis phoenicur | Least Concern | Not Assessed | No | 1 |
| CT08 | 08/6/21 | 5/16/2021 14:05 | 5/16/2021 | 14:05:28 | IMG_0285.AVI | Bird | Chalcophaps | indica | Chalcophaps indica | Least Concern | Not Assessed | No | 1 |
| CT08 | 08/6/21 | 5/16/2021 16:13 | 5/16/2021 | 16:13:18 | IMG_0286.AVI | Bird | Amaurornis | phoenicurus | Amaurornis phoenicur | Least Concern | Not Assessed | No | 1 |
| CT08 | 08/6/21 | 5/16/2021 18:52 | 5/16/2021 | 18:52:42 | IMG_0287.AVI | Bird | Amaurornis | phoenicurus | Amaurornis phoenicur | Least Concern | Not Assessed | No | 1 |
| CT08 | 08/6/21 | 5/16/2021 21:22 | 5/16/2021 | 21:22:58 | IMG_0288.AVI | Mammal | Sus | scrofa | Sus scrofa | Least Concern | Least Concern | No | 1 |
| CT08 | 08/6/21 | 5/16/2021 21:23 | 5/16/2021 | 21:23:20 | IMG_0289.AVI | Mammal | Sus | scrofa | Sus scrofa | Least Concern | Least Concern | No | 1 |
| CT08 | 08/6/21 | 5/16/2021 21:24 | 5/16/2021 | 21:24:06 | IMG_0290.AVI | Mammal | Sus | scrofa | Sus scrofa | Least Concern | Least Concern | No | 1 |
| CT08 | 08/6/21 | 5/16/2021 21:24 | 5/16/2021 | 21:24:32 | IMG_0291.AVI | Mammal | Sus | scrofa | Sus scrofa | Least Concern | Least Concern | No | 1 |
| CT08 | 08/6/21 | 5/16/2021 21:24 | 5/16/2021 | 21:24:52 | IMG_0292.AVI | Mammal | Sus | scrofa | Sus scrofa | Least Concern | Least Concern | No | 1 |
| CT08 | 08/6/21 | 5/16/2021 21:25 | 5/16/2021 | 21:25:16 | IMG_0293.AVI | Mammal | Sus | scrofa | Sus scrofa | Least Concern | Least Concern | No | 1 |
| CT08 | 08/6/21 | 5/16/2021 21:26 | 5/16/2021 | 21:26:14 | IMG_0294.AVI | Mammal | Sus | scrofa | Sus scrofa | Least Concern | Least Concern | No | 2 |
| CT08 | 08/6/21 | 5/16/2021 21:28 | 5/16/2021 | 21:28:34 | IMG_0295.AVI | Mammal | Sus | scrofa | Sus scrofa | Least Concern | Least Concern | No | 2 |
| CT08 | 08/6/21 | 5/16/2021 21:31 | 5/16/2021 | 21:31:42 | IMG_0296.AVI | Mammal | Sus | scrofa | Sus scrofa | Least Concern | Least Concern | No | 1 |
| CT08 | 08/6/21 | 5/18/2021 7:08 | 5/17/2021 | 7:08:00 | IMG_0313.AVI | Bird | Amaurornis | phoenicurus | Amaurornis phoenicur | Least Concern | Not Assessed | No | 1 |
| CT08 | 08/6/21 | 5/18/2021 7:13 | 5/17/2021 | 7:13:56 | IMG_0314.AVI | Bird | Chalcophaps | indica | Chalcophaps indica | Least Concern | Not Assessed | No | 1 |
| CT08 | 08/6/21 | 5/18/2021 7:42 | 5/17/2021 | 7:42:58 | IMG_0315.AVI | Bird | Chalcophaps | indica | Chalcophaps indica | Least Concern | Not Assessed | No | 1 |
| CT08 | 08/6/21 | 5/17/2021 8:00 | 5/17/2021 | 8:00:22 | IMG_0302.AVI | Bird | Chalcophaps | indica | Chalcophaps indica | Least Concern | Not Assessed | No | 1 |
| CT08 | 08/6/21 | 5/17/2021 8:55 | 5/17/2021 | 8:55:34 | IMG_0304.AVI | Bird | Amaurornis | phoenicurus | Amaurornis phoenicur | Least Concern | Not Assessed | No | 2 |
| CT08 | 08/6/21 | 5/17/2021 9:10 | 5/17/2021 | 9:10:06 | IMG_0305.AVI | Bird | Amaurornis | phoenicurus | Amaurornis phoenicur | Least Concern | Not Assessed | No | 1 |
| CT08 | 08/6/21 | 5/17/2021 10:43 | 5/17/2021 | 10:43:48 | IMG_0306.AVI | Mammal | Callosciurus | notatus | Callosciurus notatus | Least Concern | Not Assessed | No | 1 |
| CT08 | 08/6/21 | 5/17/2021 11:25 | 5/17/2021 | 11:25:12 | IMG_0307.AVI | Bird | Chalcophaps | indica | Chalcophaps indica | Least Concern | Not Assessed | No | 1 |
| CT08 | 08/6/21 | 5/17/2021 11:25 | 5/17/2021 | 11:25:12 | IMG_0307.AVI | Mammal | Callosciurus | notatus | Callosciurus notatus | Least Concern | Not Assessed | No | 1 |
| CT08 | 08/6/21 | 5/17/2021 11:26 | 5/17/2021 | 11:26:48 | IMG_0308.AVI | Bird | Chalcophaps | indica | Chalcophaps indica | Least Concern | Not Assessed | No | 1 |
| CT08 | 08/6/21 | 5/17/2021 11:32 | 5/17/2021 | 11:32:34 | IMG_0309.AVI | Bird | Amaurornis | phoenicurus | Amaurornis phoenicur | Least Concern | Not Assessed | No | 1 |
| CT08 | 08/6/21 | 5/17/2021 12:02 | 5/17/2021 | 12:02:44 | IMG_0310.AVI | Bird | Amaurornis | phoenicurus | Amaurornis phoenicur | Least Concern | Not Assessed | No | 1 |
| CT08 | 08/6/21 | 5/17/2021 12:58 | 5/17/2021 | 12:58:18 | IMG_0311.AVI | Bird | Chalcophaps | indica | Chalcophaps indica | Least Concern | Not Assessed | No | 1 |
| CT08 | 08/6/21 | 5/17/2021 15:15 | 5/17/2021 | 15:15:20 | IMG_0312.AVI | Bird | Amaurornis | phoenicurus | Amaurornis phoenicur | Least Concern | Not Assessed | No | 1 |
| CT08 | 08/6/21 | 5/19/2021 7:20 | 5/18/2021 | 7:20:34 | IMG_0332.AVI | Mammal | Tupaia | glis | Tupaia glis | Least Concern | Not Assessed | No | 3 |
| CT08 | 08/6/21 | 5/19/2021 7:34 | 5/18/2021 | 7:34:02 | IMG_0333.AVI | Bird | Amaurornis | phoenicurus | Amaurornis phoenicur | Least Concern | Not Assessed | No | 1 |
| CT08 | 08/6/21 | 5/19/2021 7:34 | 5/18/2021 | 7:34:28 | IMG_0334.AVI | Bird | Amaurornis | phoenicurus | Amaurornis phoenicur | Least Concern | Not Assessed | No | 1 |
| CT08 | 08/6/21 | 5/19/2021 7:41 | 5/18/2021 | 7:41:38 | IMG_0335.AVI | Bird | Chalcophaps | indica | Chalcophaps indica | Least Concern | Not Assessed | No | 1 |
| CT08 | 08/6/21 | 5/18/2021 8:05 | 5/18/2021 | 8:05:38 | IMG_0316.AVI | Bird | Amaurornis | phoenicurus | Amaurornis phoenicur | Least Concern | Not Assessed | No | 2 |
| CT08 | 08/6/21 | 5/18/2021 8:05 | 5/18/2021 | 8:05:58 | IMG_0317.AVI | Mammal | Unidentified | squirrel or shrew | Unidentified squirrel or | N.A | N.A | N.A | 1 |
| CT08 | 08/6/21 | 5/18/2021 8:05 | 5/18/2021 | 8:05:58 | IMG_0317.AVI | Bird | Amaurornis | phoenicurus | Amaurornis phoenicur | Least Concern | Not Assessed | No | 1 |
| CT08 | 08/6/21 | 5/18/2021 8:08 | 5/18/2021 | 8:08:22 | IMG_0318.AVI | Mammal | Unidentified | squirrel or shrew | Unidentified squirrel or | N.A | N.A | N.A | 1 |
| CT08 | 08/6/21 | 5/18/2021 8:08 | 5/18/2021 | 8:08:22 | IMG_0318.AVI | Bird | Amaurornis | phoenicurus | Amaurornis phoenicur | Least Concern | Not Assessed | No | 1 |
| CT08 | 08/6/21 | 5/18/2021 8:11 | 5/18/2021 | 8:11:12 | IMG_0319.AVI | Mammal | Tupaia | glis | Tupaia glis | Least Concern | Not Assessed | No | 2 |
| CT08 | 08/6/21 | 5/18/2021 8:12 | 5/18/2021 | 8:12:40 | IMG_0320.AVI | Mammal | Tupaia | glis | Tupaia glis | Least Concern | Not Assessed | No | 1 |
| CT08 | 08/6/21 | 5/18/2021 8:32 | 5/18/2021 | 8:32:26 | IMG_0321.AVI | Bird | Chalcophaps | indica | Chalcophaps indica | Least Concern | Not Assessed | No | 1 |
| CT08 | 08/6/21 | 5/18/2021 8:59 | 5/18/2021 | 8:59:42 | IMG_0322.AVI | Bird | Amaurornis | phoenicurus | Amaurornis phoenicur | Least Concern | Not Assessed | No | 1 |
| CT08 | 08/6/21 | 5/18/2021 9:14 | 5/18/2021 | 9:14:58 | IMG_0323.AVI | Bird | Chalcophaps | indica | Chalcophaps indica | Least Concern | Not Assessed | No | 1 |
| CT08 | 08/6/21 | 5/18/2021 9:51 | 5/18/2021 | 9:51:18 | IMG_0324.AVI | Bird | Amaurornis | phoenicurus | Amaurornis phoenicur | Least Concern | Not Assessed | No | 1 |
| CT08 | 08/6/21 | 5/18/2021 9:51 | 5/18/2021 | 9:51:40 | IMG_0325.AVI | Bird | Amaurornis | phoenicurus | Amaurornis phoenicur | Least Concern | Not Assessed | No | 1 |
| CT08 | 08/6/21 | 5/18/2021 9:53 | 5/18/2021 | 9:53:52 | IMG_0326.AVI | Bird | Amaurornis | phoenicurus | Amaurornis phoenicur | Least Concern | Not Assessed | No | 1 |
| CT08 | 08/6/21 | 5/18/2021 10:11 | 5/18/2021 | 10:11:02 | IMG_0327.AVI | Bird | Amaurornis | phoenicurus | Amaurornis phoenicur | Least Concern | Not Assessed | No | 1 |
| CT08 | 08/6/21 | 5/18/2021 10:21 | 5/18/2021 | 10:21:18 | IMG_0328.AVI | Bird | Chalcophaps | indica | Chalcophaps indica | Least Concern | Not Assessed | No | 1 |
| CT08 | 08/6/21 | 5/18/2021 14:07 | 5/18/2021 | 14:07:46 | IMG_0329.AVI | Bird | Chalcophaps | indica | Chalcophaps indica | Least Concern | Not Assessed | No | 1 |
| CT08 | 08/6/21 | 5/18/2021 16:24 | 5/18/2021 | 16:24:14 | IMG_0330.AVI | Bird | Amaurornis | phoenicurus | Amaurornis phoenicur | Least Concern | Not Assessed | No | 1 |
| CT08 | 08/6/21 | 5/18/2021 17:56 | 5/18/2021 | 17:56:22 | IMG_0331.AVI | Bird | Amaurornis | phoenicurus | Amaurornis phoenicur | Least Concern | Not Assessed | No | 1 |
| CT08 | 08/6/21 | 5/19/2021 8:19 | 5/19/2021 | 8:19:34 | IMG_0336.AVI | Bird | Chalcophaps | indica | Chalcophaps indica | Least Concern | Not Assessed | No | 1 |
| CT08 | 08/6/21 | 5/19/2021 9:16 | 5/19/2021 | 9:16:56 | IMG_0337.AVI | Bird | Amaurornis | phoenicurus | Amaurornis phoenicur | Least Concern | Not Assessed | No | 1 |
| CT08 | 08/6/21 | 5/19/2021 9:20 | 5/19/2021 | 9:20:50 | IMG_0338.AVI | Bird | Chalcophaps | indica | Chalcophaps indica | Least Concern | Not Assessed | No | 1 |
| CT08 | 08/6/21 | 5/19/2021 10:11 | 5/19/2021 | 10:11:58 | IMG_0339.AVI | Bird | Chalcophaps | indica | Chalcophaps indica | Least Concern | Not Assessed | No | 1 |
| CT08 | 08/6/21 | 5/19/2021 10:22 | 5/19/2021 | 10:22:02 | IMG_0340.AVI | Bird | Chalcophaps | indica | Chalcophaps indica | Least Concern | Not Assessed | No | 1 |
| CT08 | 08/6/21 | | | | IMG_0002.AVI | Mammal | Tupaia | glis | Tupaia glis | Least Concern | Not Assessed | No | 1 |
| CT08 | 08/6/21 | | | | IMG_0003.AVI | Bird | Acridotheres | javanicus | Acridotheres javanicus | Least Concern | Not Assessed | No | 1 |
| CT08 | 08/6/21 | | | | IMG_0004.AVI | Bird | Gallus | gallus | Gallus gallus | Least Concern | Endangered | Yes | 1 |
| CT08 | 08/6/21 | | | | IMG_0023.AVI | Bird | Amaurornis | phoenicurus | Amaurornis phoenicur | Least Concern | Not Assessed | No | 1 |
| CT08 | 08/6/21 | | | | IMG_0024.AVI | Bird | Amaurornis | phoenicurus | Amaurornis phoenicur | Least Concern | Not Assessed | No | 1 |
| CT09 | 08/6/21 | 4/29/2021 11:21 | 4/29/2021 | 11:21:16 | IMG_0007.AVI | Reptile | Unidentified | Scincidae | Unidentified Scincidae | N.A | N.A | N.A | 1 |
| CT09 | 08/6/21 | 5/1/2021 6:51 | 4/30/2021 | 6:51:18 | IMG_0009.AVI | Bird | Rallina | fasciata | Rallina fasciata | Least Concern | Vulnerable | Yes | 1 |
| CT09 | 08/6/21 | 4/30/2021 8:10 | 4/30/2021 | 8:10:30 | IMG_0008.AVI | Bird | Amaurornis | phoenicurus | Amaurornis phoenicur | Least Concern | Not Assessed | No | 1 |
| CT09 | 08/6/21 | 5/2/2021 7:58 | 5/1/2021 | 7:58:16 | IMG_0011.AVI | Mammal | Canis | lupus familiaris | Canis lupus familiaris | Not Assessed | Not Assessed | No | 1 |
| CT09 | 08/6/21 | 5/4/2021 6:49 | 5/3/2021 | 6:49:58 | IMG_0014.AVI | Bird | Rallina | fasciata | Rallina fasciata | Least Concern | Vulnerable | Yes | 1 |
| CT09 | 08/6/21 | 5/9/2021 6:47 | 5/8/2021 | 6:47:16 | IMG_0017.AVI | Bird | Rallina | fasciata | Rallina fasciata | Least Concern | Vulnerable | Yes | 1 |
| CT09 | 08/6/21 | 5/9/2021 6:47 | 5/8/2021 | 6:47:42 | IMG_0018.AVI | Bird | Rallina | fasciata | Rallina fasciata | Least Concern | Vulnerable | Yes | 1 |
| CT09 | 08/6/21 | 5/9/2021 7:33 | 5/8/2021 | 7:33:18 | IMG_0019.AVI | Bird | Amaurornis | phoenicurus | Amaurornis phoenicur | Least Concern | Not Assessed | No | 1 |
| CT09 | 08/6/21 | 5/8/2021 12:17 | 5/8/2021 | 12:17:24 | IMG_0015.AVI | Mammal | Canis | lupus familiaris | Canis lupus familiaris | Not Assessed | Not Assessed | No | 1 |
| CT09 | 08/6/21 | 5/8/2021 17:37 | 5/8/2021 | 17:37:48 | IMG_0016.AVI | Mammal | Canis | lupus familiaris | Canis lupus familiaris | Not Assessed | Not Assessed | No | 2 |
| CT09 | 08/6/21 | 5/9/2021 10:58 | 5/9/2021 | 10:58:48 | IMG_0020.AVI | Bird | Amaurornis | phoenicurus | Amaurornis phoenicur | Least Concern | Not Assessed | No | 1 |
| CT09 | 08/6/21 | 5/9/2021 17:50 | 5/9/2021 | 17:50:16 | IMG_0021.AVI | Mammal | Canis | lupus familiaris | Canis lupus familiaris | Not Assessed | Not Assessed | No | 1 |
| CT09 | 08/6/21 | 5/13/2021 7:04 | 5/12/2021 | 7:04:04 | IMG_0023.AVI | Bird | Amaurornis | phoenicurus | Amaurornis phoenicur | Least Concern | Not Assessed | No | 1 |
| CT09 | 08/6/21 | 5/12/2021 11:46 | 5/12/2021 | 11:46:50 | IMG_0022.AVI | Reptile | Unidentified | Scincidae | Unidentified Scincidae | N.A | N.A | N.A | 1 |
| CT09 | 08/6/21 | 5/13/2021 8:40 | 5/13/2021 | 8:40:06 | IMG_0024.AVI | Bird | Amaurornis | phoenicurus | Amaurornis phoenicur | Least Concern | Not Assessed | No | 1 |
| CT09 | 08/6/21 | 5/14/2021 12:43 | 5/14/2021 | 12:43:34 | IMG_0025.AVI | Reptile | Unidentified | Scincidae | Unidentified Scincidae | N.A | N.A | N.A | 1 |
| CT09 | 08/6/21 | 5/18/2021 3:04 | 5/17/2021 | 3:04:46 | IMG_0026.AVI | Mammal | Canis | lupus familiaris | Canis lupus familiaris | Not Assessed | Not Assessed | No | 1 |
| CT09 | 08/6/21 | 5/19/2021 7:19 | 5/18/2021 | 7:19:12 | IMG_0027.AVI | Bird | Rallina | fasciata | Rallina fasciata | Least Concern | Vulnerable | Yes | 1 |
| CT09 | 08/6/21 | 5/22/2021 8:38 | 5/22/2021 | 8:38:06 | IMG_0030.AVI | Bird | Rallina | fasciata | Rallina fasciata | Least Concern | Vulnerable | Yes | 1 |
| CT09 | 08/6/21 | 5/23/2021 13:33 | 5/23/2021 | 13:33:18 | IMG_0032.AVI | Reptile | Unidentified | Scincidae | Unidentified Scincidae | N.A | N.A | N.A | 1 |
| CT09 | 08/6/21 | 5/24/2021 12:52 | 5/24/2021 | 12:52:04 | IMG_0033.AVI | Reptile | Unidentified | Scincidae | Unidentified Scincidae | N.A | N.A | N.A | 1 |
| CT09 | 08/6/21 | 5/25/2021 17:59 | 5/25/2021 | 17:59:10 | IMG_0034.AVI | Mammal | Tupaia | glis | Tupaia glis | Least Concern | Not Assessed | No | 1 |
| CT09 | 08/6/21 | 5/28/2021 6:46 | 5/27/2021 | 6:46:20 | IMG_0035.AVI | Bird | Rallina | fasciata | Rallina fasciata | Least Concern | Vulnerable | Yes | 1 |
| CT09 | 08/6/21 | 5/31/2021 6:50 | 5/30/2021 | 6:50:46 | IMG_0037.AVI | Bird | Rallina | fasciata | Rallina fasciata | Least Concern | Vulnerable | Yes | 1 |
| CT09 | 08/6/21 | 6/1/2021 7:13 | 5/31/2021 | 7:13:36 | IMG_0040.AVI | Mammal | Tupaia | glis | Tupaia glis | Least Concern | Not Assessed | No | 1 |
| CT09 | 08/6/21 | 5/31/2021 11:32 | 5/31/2021 | 11:32:44 | IMG_0038.AVI | Bird | Rallina | fasciata | Rallina fasciata | Least Concern | Vulnerable | Yes | 1 |
| CT09 | 08/6/21 | 5/31/2021 14:02 | 5/31/2021 | 14:02:48 | IMG_0039.AVI | Reptile | Unidentified | Scincidae | Unidentified Scincidae | N.A | N.A | N.A | 1 |
| CT09 | 08/6/21 | 6/1/2021 17:17 | 6/1/2021 | 17:17:32 | IMG_0041.AVI | Bird | Amaurornis | phoenicurus | Amaurornis phoenicur | Least Concern | Not Assessed | No | 1 |
| CT09 | 08/6/21 | 6/3/2021 3:04 | 6/2/2021 | 3:04:08 | IMG_0043.AVI | Mammal | Canis | lupus familiaris | Canis lupus familiaris | Not Assessed | Not Assessed | No | 1 |
| CT09 | 08/6/21 | 6/2/2021 18:20 | 6/2/2021 | 18:20:48 | IMG_0042.AVI | Mammal | Canis | lupus familiaris | Canis lupus familiaris | Not Assessed | Not Assessed | No | 1 |
| CT09 | 08/6/21 | 6/4/2021 6:46 | 6/3/2021 | 6:46:48 | IMG_0046.AVI | Bird | Rallina | fasciata | Rallina fasciata | Least Concern | Vulnerable | Yes | 1 |
| CT09 | 08/6/21 | 6/3/2021 13:01 | 6/3/2021 | 13:01:18 | IMG_0044.AVI | Reptile | Unidentified | Scincidae | Unidentified Scincidae | N.A | N.A | N.A | 1 |
| CT09 | 08/6/21 | 6/4/2021 10:05 | 6/4/2021 | 10:05:28 | IMG_0047.AVI | Bird | Amaurornis | phoenicurus | Amaurornis phoenicur | Least Concern | Not Assessed | No | 1 |
| CT09 | 08/6/21 | 6/6/2021 8:01 | 6/6/2021 | 8:01:34 | IMG_0048.AVI | Bird | Amaurornis | phoenicurus | Amaurornis phoenicur | Least Concern | Not Assessed | No | 1 |
| CT09 | 08/6/21 | 6/6/2021 13:05 | 6/6/2021 | 13:05:20 | IMG_0049.AVI | Reptile | Unidentified | Scincidae | Unidentified Scincidae | N.A | N.A | N.A | 1 |
| CT09 | 08/6/21 | 6/6/2021 14:59 | 6/6/2021 | 14:59:28 | IMG_0050.AVI | Reptile | Unidentified | Scincidae | Unidentified Scincidae | N.A | N.A | N.A | 1 |
| CT09 | 08/6/21 | 6/7/2021 11:46 | 6/7/2021 | 11:46:48 | IMG_0052.AVI | Reptile | Unidentified | Scincidae | Unidentified Scincidae | N.A | N.A | N.A | 1 |
| CT10 | 08/6/21 | 5/16/2021 13:22 | 5/16/2021 | 13:22:24 | IMG_0007.AVI | N.A | Unidentified | squirrel or shrew | Unidentified squirrel or | N.A | N.A | N.A | 1 |
| CT10 | 08/6/21 | 5/18/2021 15:26 | 5/18/2021 | 15:26:28 | IMG_0008.AVI | Mammal | Callosciurus | notatus | Callosciurus notatus | Least Concern | Not Assessed | No | 1 |
| CT10 | 08/6/21 | 5/19/2021 8:24 | 5/19/2021 | 8:24:18 | IMG_0009.AVI | Mammal | Callosciurus | notatus | Callosciurus notatus | Least Concern | Not Assessed | No | 1 |

| Station | Sampling Date | FileModifyDate | Date | Time | FileName | Taxon | Genus | Species | ScientificName | GlobalStatus | NationalStatus | CS | Quantity |
|---|---|---|---|---|---|---|---|---|---|---|---|---|---|
| CT10 | 08/6/21 | 5/19/2021 9:40 | 5/19/2021 | 9:40:14 | IMG_0010.AVI | Mammal | Callosciurus | notatus | Callosciurus notatus | Least Concern | Not Assessed | No | 1 |
| CT10 | 08/6/21 | 5/20/2021 10:26 | 5/20/2021 | 10:26:14 | IMG_0011.AVI | Mammal | Callosciurus | notatus | Callosciurus notatus | Least Concern | Not Assessed | No | 1 |
| CT10 | 08/6/21 | 5/23/2021 17:29 | 5/23/2021 | 17:29:02 | IMG_0012.AVI | Mammal | Canis | lupus familiaris | Canis lupus familiaris | Not Assessed | Not Assessed | No | 1 |
| CT10 | 08/6/21 | 5/29/2021 8:14 | 5/29/2021 | 8:14:38 | IMG_0014.AVI | Mammal | Callosciurus | notatus | Callosciurus notatus | Least Concern | Not Assessed | No | 1 |
| CT02 | 15/6/21 | 4/21/2021 2:57 | 4/20/2021 | 2:57:56 | IMG_0005.AVI | Mammal | Rattus | sp. | Rattus sp. | N.A | N.A | N.A | 1 |
| CT02 | 15/6/21 | 4/21/2021 3:00 | 4/20/2021 | 3:00:28 | IMG_0006.AVI | Mammal | Rattus | sp. | Rattus sp. | N.A | N.A | N.A | 1 |
| CT02 | 15/6/21 | 4/21/2021 5:57 | 4/20/2021 | 5:57:10 | IMG_0007.AVI | Mammal | Rattus | sp. | Rattus sp. | N.A | N.A | N.A | 1 |
| CT02 | 15/6/21 | 4/21/2021 7:02 | 4/20/2021 | 7:02:06 | IMG_0008.AVI | Bird | Amaurornis | phoenicurus | Amaurornis phoenicur | Least Concern | Not Assessed | No | 1 |
| CT02 | 15/6/21 | 4/20/2021 16:58 | 4/20/2021 | 16:58:00 | IMG_0001.AVI | Reptile | Unidentified | Geomydidae | Unidentified Geomydid | N.A | N.A | N.A | 1 |
| CT02 | 15/6/21 | 4/20/2021 20:17 | 4/20/2021 | 20:17:18 | IMG_0002.AVI | Mammal | Rattus | sp. | Rattus sp. | N.A | N.A | N.A | 1 |
| CT02 | 15/6/21 | 4/20/2021 22:23 | 4/20/2021 | 22:23:04 | IMG_0003.AVI | Mammal | Rattus | sp. | Rattus sp. | N.A | N.A | N.A | 1 |
| CT02 | 15/6/21 | 4/20/2021 22:23 | 4/20/2021 | 22:23:40 | IMG_0004.AVI | Mammal | Rattus | sp. | Rattus sp. | N.A | N.A | N.A | 1 |
| CT02 | 15/6/21 | 4/22/2021 5:28 | 4/21/2021 | 5:28:40 | IMG_0016.AVI | Mammal | Rattus | sp. | Rattus sp. | N.A | N.A | N.A | 1 |
| CT02 | 15/6/21 | 4/22/2021 5:29 | 4/21/2021 | 5:29:00 | IMG_0017.AVI | Mammal | Rattus | sp. | Rattus sp. | N.A | N.A | N.A | 1 |
| CT02 | 15/6/21 | 4/21/2021 9:43 | 4/21/2021 | 9:43:42 | IMG_0010.AVI | Bird | Amaurornis | phoenicurus | Amaurornis phoenicur | Least Concern | Not Assessed | No | 1 |
| CT02 | 15/6/21 | 4/21/2021 10:20 | 4/21/2021 | 10:20:42 | IMG_0011.AVI | Reptile | Varanus | salvator | Varanus salvator | Least Concern | Least Concern | No | 1 |
| CT02 | 15/6/21 | 4/21/2021 10:21 | 4/21/2021 | 10:21:48 | IMG_0012.AVI | Reptile | Varanus | salvator | Varanus salvator | Least Concern | Least Concern | No | 1 |
| CT02 | 15/6/21 | 4/21/2021 10:52 | 4/21/2021 | 10:52:04 | IMG_0013.AVI | Bird | Amaurornis | phoenicurus | Amaurornis phoenicur | Least Concern | Not Assessed | No | 1 |
| CT02 | 15/6/21 | 4/21/2021 12:10 | 4/21/2021 | 12:10:54 | IMG_0014.AVI | Reptile | Varanus | salvator | Varanus salvator | Least Concern | Least Concern | No | 1 |
| CT02 | 15/6/21 | 4/21/2021 12:14 | 4/21/2021 | 12:14:46 | IMG_0015.AVI | Reptile | Varanus | salvator | Varanus salvator | Least Concern | Least Concern | No | 1 |
| CT02 | 15/6/21 | 4/22/2021 8:45 | 4/22/2021 | 8:45:34 | IMG_0018.AVI | Reptile | Varanus | salvator | Varanus salvator | Least Concern | Least Concern | No | 1 |
| CT02 | 15/6/21 | 4/22/2021 8:46 | 4/22/2021 | 8:46:16 | IMG_0019.AVI | Reptile | Varanus | salvator | Varanus salvator | Least Concern | Least Concern | No | 1 |
| CT02 | 15/6/21 | 4/22/2021 9:02 | 4/22/2021 | 9:02:32 | IMG_0020.AVI | Bird | Amaurornis | phoenicurus | Amaurornis phoenicur | Least Concern | Not Assessed | No | 1 |
| CT02 | 15/6/21 | 4/22/2021 19:22 | 4/22/2021 | 19:22:18 | IMG_0021.AVI | Mammal | Rattus | sp. | Rattus sp. | N.A | N.A | N.A | 1 |
| CT02 | 15/6/21 | 4/22/2021 19:22 | 4/22/2021 | 19:22:48 | IMG_0022.AVI | Mammal | Rattus | sp. | Rattus sp. | N.A | N.A | N.A | 1 |
| CT02 | 15/6/21 | 4/22/2021 19:23 | 4/22/2021 | 19:23:22 | IMG_0023.AVI | Mammal | Rattus | sp. | Rattus sp. | N.A | N.A | N.A | 1 |
| CT02 | 15/6/21 | 4/22/2021 19:23 | 4/22/2021 | 19:23:56 | IMG_0024.AVI | Mammal | Rattus | sp. | Rattus sp. | N.A | N.A | N.A | 1 |
| CT02 | 15/6/21 | 4/24/2021 0:45 | 4/23/2021 | 0:45:56 | IMG_0026.AVI | Mammal | Rattus | sp. | Rattus sp. | N.A | N.A | N.A | 1 |
| CT02 | 15/6/21 | 4/24/2021 0:46 | 4/23/2021 | 0:46:18 | IMG_0027.AVI | Mammal | Rattus | sp. | Rattus sp. | N.A | N.A | N.A | 1 |
| CT02 | 15/6/21 | 4/24/2021 2:20 | 4/23/2021 | 2:20:30 | IMG_0028.AVI | Mammal | Rattus | sp. | Rattus sp. | N.A | N.A | N.A | 1 |
| CT02 | 15/6/21 | 4/24/2021 2:23 | 4/23/2021 | 2:23:12 | IMG_0029.AVI | Mammal | Rattus | sp. | Rattus sp. | N.A | N.A | N.A | 1 |
| CT02 | 15/6/21 | 4/24/2021 2:23 | 4/23/2021 | 2:23:38 | IMG_0030.AVI | Mammal | Rattus | sp. | Rattus sp. | N.A | N.A | N.A | 1 |
| CT02 | 15/6/21 | 4/23/2021 22:05 | 4/23/2021 | 22:05:32 | IMG_0025.AVI | Mammal | Rattus | sp. | Rattus sp. | N.A | N.A | N.A | 1 |
| CT02 | 15/6/21 | 4/25/2021 0:54 | 4/24/2021 | 0:54:02 | IMG_0037.AVI | Mammal | Rattus | sp. | Rattus sp. | N.A | N.A | N.A | 1 |
| CT02 | 15/6/21 | 4/24/2021 10:40 | 4/24/2021 | 10:40:18 | IMG_0031.AVI | Bird | Amaurornis | phoenicurus | Amaurornis phoenicur | Least Concern | Not Assessed | No | 1 |
| CT02 | 15/6/21 | 4/24/2021 13:59 | 4/24/2021 | 13:59:26 | IMG_0032.AVI | Bird | Amaurornis | phoenicurus | Amaurornis phoenicur | Least Concern | Not Assessed | No | 1 |
| CT02 | 15/6/21 | 4/24/2021 14:00 | 4/24/2021 | 14:00:18 | IMG_0033.AVI | Bird | Amaurornis | phoenicurus | Amaurornis phoenicur | Least Concern | Not Assessed | No | 1 |
| CT02 | 15/6/21 | 4/24/2021 14:50 | 4/24/2021 | 14:50:48 | IMG_0034.AVI | Bird | Amaurornis | phoenicurus | Amaurornis phoenicur | Least Concern | Not Assessed | No | 1 |
| CT02 | 15/6/21 | 4/24/2021 19:21 | 4/24/2021 | 19:21:16 | IMG_0035.AVI | Bird | Amaurornis | phoenicurus | Amaurornis phoenicur | Least Concern | Not Assessed | No | 1 |
| CT02 | 15/6/21 | 4/24/2021 19:22 | 4/24/2021 | 19:22:24 | IMG_0036.AVI | Mammal | Rattus | sp. | Rattus sp. | N.A | N.A | N.A | 1 |
| CT02 | 15/6/21 | 4/25/2021 9:23 | 4/25/2021 | 9:23:54 | IMG_0038.AVI | Bird | Amaurornis | phoenicurus | Amaurornis phoenicur | Least Concern | Not Assessed | No | 1 |
| CT02 | 15/6/21 | 4/25/2021 9:24 | 4/25/2021 | 9:24:14 | IMG_0039.AVI | Bird | Amaurornis | phoenicurus | Amaurornis phoenicur | Least Concern | Not Assessed | No | 1 |
| CT02 | 15/6/21 | 4/25/2021 9:37 | 4/25/2021 | 9:37:10 | IMG_0040.AVI | Reptile | Unidentified | Scincidae | Unidentified Scincidae | N.A | N.A | N.A | 1 |
| CT02 | 15/6/21 | 4/25/2021 10:05 | 4/25/2021 | 10:05:22 | IMG_0041.AVI | Bird | Amaurornis | phoenicurus | Amaurornis phoenicur | Least Concern | Not Assessed | No | 1 |
| CT02 | 15/6/21 | 4/25/2021 12:51 | 4/25/2021 | 12:51:14 | IMG_0042.AVI | Bird | Amaurornis | phoenicurus | Amaurornis phoenicur | Least Concern | Not Assessed | No | 1 |
| CT02 | 15/6/21 | 4/26/2021 10:47 | 4/26/2021 | 10:47:18 | IMG_0043.AVI | Bird | Amaurornis | phoenicurus | Amaurornis phoenicur | Least Concern | Not Assessed | No | 1 |
| CT02 | 15/6/21 | 4/26/2021 14:57 | 4/26/2021 | 14:57:30 | IMG_0045.AVI | Bird | Amaurornis | phoenicurus | Amaurornis phoenicur | Least Concern | Not Assessed | No | 1 |
| CT02 | 15/6/21 | 4/26/2021 15:22 | 4/26/2021 | 15:22:26 | IMG_0046.AVI | Bird | Amaurornis | phoenicurus | Amaurornis phoenicur | Least Concern | Not Assessed | No | 1 |
| CT02 | 15/6/21 | 4/26/2021 17:06 | 4/26/2021 | 17:06:56 | IMG_0047.AVI | Bird | Amaurornis | phoenicurus | Amaurornis phoenicur | Least Concern | Not Assessed | No | 1 |
| CT02 | 15/6/21 | 4/26/2021 17:25 | 4/26/2021 | 17:25:56 | IMG_0048.AVI | Bird | Malacocincla | abbotti | Malacocincla abbotti | Least Concern | Not Assessed | No | 1 |
| CT02 | 15/6/21 | 4/26/2021 17:25 | 4/26/2021 | 17:25:56 | IMG_0048.AVI | Bird | Amaurornis | phoenicurus | Amaurornis phoenicur | Least Concern | Not Assessed | No | 1 |
| CT02 | 15/6/21 | 4/26/2021 20:39 | 4/26/2021 | 20:39:34 | IMG_0049.AVI | Mammal | Sus | scrofa | Sus scrofa | Least Concern | Least Concern | No | 2 |
| CT02 | 15/6/21 | 4/26/2021 20:39 | 4/26/2021 | 20:39:54 | IMG_0050.AVI | Mammal | Sus | scrofa | Sus scrofa | Least Concern | Least Concern | No | 1 |
| CT02 | 15/6/21 | 4/26/2021 20:40 | 4/26/2021 | 20:40:16 | IMG_0051.AVI | Mammal | Sus | scrofa | Sus scrofa | Least Concern | Least Concern | No | 2 |
| CT02 | 15/6/21 | 4/26/2021 20:41 | 4/26/2021 | 20:41:16 | IMG_0052.AVI | Mammal | Sus | scrofa | Sus scrofa | Least Concern | Least Concern | No | 5 |
| CT02 | 15/6/21 | 4/26/2021 20:41 | 4/26/2021 | 20:41:36 | IMG_0053.AVI | Mammal | Sus | scrofa | Sus scrofa | Least Concern | Least Concern | No | 4 |
| CT02 | 15/6/21 | 4/26/2021 20:41 | 4/26/2021 | 20:41:58 | IMG_0054.AVI | Mammal | Sus | scrofa | Sus scrofa | Least Concern | Least Concern | No | 2 |
| CT02 | 15/6/21 | 4/26/2021 20:45 | 4/26/2021 | 20:45:02 | IMG_0055.AVI | Mammal | Sus | scrofa | Sus scrofa | Least Concern | Least Concern | No | 4 |
| CT02 | 15/6/21 | 4/26/2021 20:46 | 4/26/2021 | 20:46:16 | IMG_0056.AVI | Mammal | Sus | scrofa | Sus scrofa | Least Concern | Least Concern | No | 5 |
| CT02 | 15/6/21 | 4/26/2021 20:46 | 4/26/2021 | 20:46:38 | IMG_0057.AVI | Mammal | Sus | scrofa | Sus scrofa | Least Concern | Least Concern | No | 3 |
| CT02 | 15/6/21 | 4/28/2021 0:00 | 4/27/2021 | 0:00:08 | IMG_0064.AVI | Mammal | Rattus | sp. | Rattus sp. | N.A | N.A | N.A | 1 |
| CT02 | 15/6/21 | 4/28/2021 0:00 | 4/27/2021 | 0:00:34 | IMG_0065.AVI | Mammal | Rattus | sp. | Rattus sp. | N.A | N.A | N.A | 1 |
| CT02 | 15/6/21 | 4/28/2021 0:01 | 4/27/2021 | 0:01:04 | IMG_0066.AVI | Mammal | Rattus | sp. | Rattus sp. | N.A | N.A | N.A | 1 |
| CT02 | 15/6/21 | 4/28/2021 0:01 | 4/27/2021 | 0:01:38 | IMG_0067.AVI | Mammal | Rattus | sp. | Rattus sp. | N.A | N.A | N.A | 1 |
| CT02 | 15/6/21 | 4/28/2021 0:02 | 4/27/2021 | 0:02:12 | IMG_0068.AVI | Mammal | Rattus | sp. | Rattus sp. | N.A | N.A | N.A | 1 |
| CT02 | 15/6/21 | 4/27/2021 9:26 | 4/27/2021 | 9:26:38 | IMG_0058.AVI | Bird | Amaurornis | phoenicurus | Amaurornis phoenicur | Least Concern | Not Assessed | No | 1 |
| CT02 | 15/6/21 | 4/27/2021 9:38 | 4/27/2021 | 9:38:42 | IMG_0059.AVI | Bird | Amaurornis | phoenicurus | Amaurornis phoenicur | Least Concern | Not Assessed | No | 1 |
| CT02 | 15/6/21 | 4/27/2021 11:12 | 4/27/2021 | 11:12:10 | IMG_0060.AVI | Bird | Amaurornis | phoenicurus | Amaurornis phoenicur | Least Concern | Not Assessed | No | 1 |
| CT02 | 15/6/21 | 4/27/2021 18:47 | 4/27/2021 | 18:47:52 | IMG_0061.AVI | Bird | Rallina | fasciata | Rallina fasciata | Least Concern | Vulnerable | Yes | 1 |
| CT02 | 15/6/21 | 4/27/2021 20:46 | 4/27/2021 | 20:46:14 | IMG_0062.AVI | Mammal | Rattus | sp. | Rattus sp. | N.A | N.A | N.A | 1 |
| CT02 | 15/6/21 | 4/27/2021 20:47 | 4/27/2021 | 20:47:36 | IMG_0063.AVI | Mammal | Rattus | sp. | Rattus sp. | N.A | N.A | N.A | 1 |
| CT02 | 15/6/21 | 4/29/2021 7:30 | 4/28/2021 | 7:30:14 | IMG_0077.AVI | Bird | Amaurornis | phoenicurus | Amaurornis phoenicur | Least Concern | Not Assessed | No | 1 |
| CT02 | 15/6/21 | 4/29/2021 7:54 | 4/28/2021 | 7:54:36 | IMG_0078.AVI | Bird | Amaurornis | phoenicurus | Amaurornis phoenicur | Least Concern | Not Assessed | No | 1 |
| CT02 | 15/6/21 | 4/28/2021 10:26 | 4/28/2021 | 10:26:18 | IMG_0069.AVI | Bird | Amaurornis | phoenicurus | Amaurornis phoenicur | Least Concern | Not Assessed | No | 1 |
| CT02 | 15/6/21 | 4/28/2021 10:44 | 4/28/2021 | 10:44:58 | IMG_0070.AVI | Bird | Spilopelia | chinensis | Spilopelia chinensis | Least Concern | Not Assessed | No | 1 |
| CT02 | 15/6/21 | 4/28/2021 10:50 | 4/28/2021 | 10:50:46 | IMG_0071.AVI | Reptile | Varanus | salvator | Varanus salvator | Least Concern | Least Concern | No | 1 |
| CT02 | 15/6/21 | 4/28/2021 12:49 | 4/28/2021 | 12:49:18 | IMG_0072.AVI | Reptile | Varanus | salvator | Varanus salvator | Least Concern | Least Concern | No | 1 |
| CT02 | 15/6/21 | 4/28/2021 18:37 | 4/28/2021 | 18:37:10 | IMG_0073.AVI | Bird | Amaurornis | phoenicurus | Amaurornis phoenicur | Least Concern | Not Assessed | No | 1 |
| CT02 | 15/6/21 | 4/28/2021 19:17 | 4/28/2021 | 19:17:06 | IMG_0074.AVI | Bird | Amaurornis | phoenicurus | Amaurornis phoenicur | Least Concern | Not Assessed | No | 1 |
| CT02 | 15/6/21 | 4/28/2021 19:18 | 4/28/2021 | 19:18:28 | IMG_0075.AVI | Bird | Amaurornis | phoenicurus | Amaurornis phoenicur | Least Concern | Not Assessed | No | 2 |
| CT02 | 15/6/21 | 4/28/2021 19:23 | 4/28/2021 | 19:23:38 | IMG_0076.AVI | Bird | Amaurornis | phoenicurus | Amaurornis phoenicur | Least Concern | Not Assessed | No | 1 |
| CT02 | 15/6/21 | 4/30/2021 3:48 | 4/29/2021 | 3:48:40 | IMG_0080.AVI | Mammal | Rattus | sp. | Rattus sp. | N.A | N.A | N.A | 1 |
| CT02 | 15/6/21 | 4/30/2021 3:49 | 4/29/2021 | 3:49:02 | IMG_0081.AVI | Mammal | Rattus | sp. | Rattus sp. | N.A | N.A | N.A | 1 |
| CT02 | 15/6/21 | 4/29/2021 9:13 | 4/29/2021 | 9:13:40 | IMG_0079.AVI | Bird | Amaurornis | phoenicurus | Amaurornis phoenicur | Least Concern | Not Assessed | No | 1 |
| CT02 | 15/6/21 | 5/1/2021 0:47 | 4/30/2021 | 0:47:00 | IMG_0082.AVI | Mammal | Rattus | sp. | Rattus sp. | N.A | N.A | N.A | 1 |
| CT02 | 15/6/21 | 5/2/2021 3:25 | 5/1/2021 | 3:25:18 | IMG_0086.AVI | Mammal | Rattus | sp. | Rattus sp. | N.A | N.A | N.A | 1 |
| CT02 | 15/6/21 | 5/2/2021 3:25 | 5/1/2021 | 3:25:40 | IMG_0087.AVI | Mammal | Rattus | sp. | Rattus sp. | N.A | N.A | N.A | 1 |
| CT02 | 15/6/21 | 5/2/2021 3:39 | 5/1/2021 | 3:39:32 | IMG_0088.AVI | Mammal | Rattus | sp. | Rattus sp. | N.A | N.A | N.A | 1 |
| CT02 | 15/6/21 | 5/2/2021 3:43 | 5/1/2021 | 3:43:14 | IMG_0089.AVI | Mammal | Rattus | sp. | Rattus sp. | N.A | N.A | N.A | 1 |
| CT02 | 15/6/21 | 5/2/2021 3:45 | 5/1/2021 | 3:45:16 | IMG_0090.AVI | Mammal | Rattus | sp. | Rattus sp. | N.A | N.A | N.A | 1 |
| CT02 | 15/6/21 | 5/2/2021 3:45 | 5/1/2021 | 3:45:38 | IMG_0091.AVI | Mammal | Rattus | sp. | Rattus sp. | N.A | N.A | N.A | 1 |
| CT02 | 15/6/21 | 5/1/2021 13:19 | 5/1/2021 | 13:19:10 | IMG_0083.AVI | Reptile | Varanus | salvator | Varanus salvator | Least Concern | Least Concern | No | 1 |
| CT02 | 15/6/21 | 5/1/2021 14:04 | 5/1/2021 | 14:04:14 | IMG_0084.AVI | Bird | Amaurornis | phoenicurus | Amaurornis phoenicur | Least Concern | Not Assessed | No | 1 |
| CT02 | 15/6/21 | 5/1/2021 22:34 | 5/1/2021 | 22:34:24 | IMG_0085.AVI | Mammal | Rattus | sp. | Rattus sp. | N.A | N.A | N.A | 1 |
| CT02 | 15/6/21 | 5/3/2021 4:03 | 5/2/2021 | 4:03:06 | IMG_0099.AVI | Mammal | Rattus | sp. | Rattus sp. | N.A | N.A | N.A | 1 |
| CT02 | 15/6/21 | 5/3/2021 4:03 | 5/2/2021 | 4:03:52 | IMG_0100.AVI | Mammal | Rattus | sp. | Rattus sp. | N.A | N.A | N.A | 1 |
| CT02 | 15/6/21 | 5/3/2021 6:30 | 5/2/2021 | 6:30:46 | IMG_0101.AVI | Mammal | Rattus | sp. | Rattus sp. | N.A | N.A | N.A | 1 |
| CT02 | 15/6/21 | 5/3/2021 6:31 | 5/2/2021 | 6:31:10 | IMG_0102.AVI | Mammal | Rattus | sp. | Rattus sp. | N.A | N.A | N.A | 1 |
| CT02 | 15/6/21 | 5/3/2021 6:32 | 5/2/2021 | 6:32:00 | IMG_0103.AVI | Mammal | Rattus | sp. | Rattus sp. | N.A | N.A | N.A | 1 |
| CT02 | 15/6/21 | 5/3/2021 6:32 | 5/2/2021 | 6:32:24 | IMG_0104.AVI | Mammal | Rattus | sp. | Rattus sp. | N.A | N.A | N.A | 1 |
| CT02 | 15/6/21 | 5/3/2021 7:57 | 5/2/2021 | 7:57:56 | IMG_0105.AVI | Reptile | Varanus | salvator | Varanus salvator | Least Concern | Least Concern | No | 1 |
| CT02 | 15/6/21 | 5/2/2021 8:13 | 5/2/2021 | 8:13:18 | IMG_0092.AVI | Bird | Amaurornis | phoenicurus | Amaurornis phoenicur | Least Concern | Not Assessed | No | 1 |
| CT02 | 15/6/21 | 5/2/2021 16:12 | 5/2/2021 | 16:12:44 | IMG_0094.AVI | Reptile | Unidentified | Scincidae | Unidentified Scincidae | N.A | N.A | N.A | 1 |
| CT02 | 15/6/21 | 5/2/2021 22:08 | 5/2/2021 | 22:08:46 | IMG_0096.AVI | Mammal | Sus | scrofa | Sus scrofa | Least Concern | Least Concern | No | 3 |
| CT02 | 15/6/21 | 5/2/2021 22:55 | 5/2/2021 | 22:55:50 | IMG_0097.AVI | Mammal | Rattus | sp. | Rattus sp. | N.A | N.A | N.A | 1 |
| CT02 | 15/6/21 | 5/2/2021 22:58 | 5/2/2021 | 22:58:28 | IMG_0098.AVI | Mammal | Rattus | sp. | Rattus sp. | N.A | N.A | N.A | 1 |
| CT02 | 15/6/21 | 5/4/2021 2:09 | 5/3/2021 | 2:09:40 | IMG_0108.AVI | Mammal | Rattus | sp. | Rattus sp. | N.A | N.A | N.A | 1 |
| CT02 | 15/6/21 | 5/4/2021 2:10 | 5/3/2021 | 2:10:36 | IMG_0109.AVI | Mammal | Rattus | sp. | Rattus sp. | N.A | N.A | N.A | 1 |
| CT02 | 15/6/21 | 5/4/2021 2:11 | 5/3/2021 | 2:11:38 | IMG_0110.AVI | Mammal | Rattus | sp. | Rattus sp. | N.A | N.A | N.A | 1 |
| CT02 | 15/6/21 | 5/4/2021 4:09 | 5/3/2021 | 4:09:14 | IMG_0111.AVI | Mammal | Rattus | sp. | Rattus sp. | N.A | N.A | N.A | 1 |
| CT02 | 15/6/21 | 5/4/2021 7:29 | 5/3/2021 | 7:29:26 | IMG_0112.AVI | Reptile | Varanus | salvator | Varanus salvator | Least Concern | Least Concern | No | 1 |
| CT02 | 15/6/21 | 5/4/2021 7:31 | 5/3/2021 | 7:31:44 | IMG_0113.AVI | Reptile | Varanus | salvator | Varanus salvator | Least Concern | Least Concern | No | 1 |
| CT02 | 15/6/21 | 5/4/2021 7:38 | 5/3/2021 | 7:38:26 | IMG_0114.AVI | Reptile | Varanus | salvator | Varanus salvator | Least Concern | Least Concern | No | 1 |
| CT02 | 15/6/21 | 5/3/2021 8:04 | 5/3/2021 | 8:04:18 | IMG_0106.AVI | Reptile | Varanus | salvator | Varanus salvator | Least Concern | Least Concern | No | 1 |
| CT02 | 15/6/21 | 5/3/2021 8:05 | 5/3/2021 | 8:05:08 | IMG_0107.AVI | Reptile | Varanus | salvator | Varanus salvator | Least Concern | Least Concern | No | 1 |
| CT02 | 15/6/21 | 5/5/2021 0:25 | 5/4/2021 | 0:25:42 | IMG_0116.AVI | Mammal | Rattus | sp. | Rattus sp. | N.A | N.A | N.A | 1 |
| CT02 | 15/6/21 | 5/5/2021 0:28 | 5/4/2021 | 0:28:26 | IMG_0117.AVI | Mammal | Rattus | sp. | Rattus sp. | N.A | N.A | N.A | 1 |
| CT02 | 15/6/21 | 5/5/2021 0:32 | 5/4/2021 | 0:32:20 | IMG_0118.AVI | Mammal | Rattus | sp. | Rattus sp. | N.A | N.A | N.A | 1 |
| CT02 | 15/6/21 | 5/5/2021 0:32 | 5/4/2021 | 0:32:44 | IMG_0119.AVI | Mammal | Rattus | sp. | Rattus sp. | N.A | N.A | N.A | 1 |
| CT02 | 15/6/21 | 5/5/2021 0:58 | 5/4/2021 | 0:58:44 | IMG_0120.AVI | Mammal | Rattus | sp. | Rattus sp. | N.A | N.A | N.A | 1 |
| CT02 | 15/6/21 | 5/5/2021 3:48 | 5/4/2021 | 3:48:14 | IMG_0121.AVI | Mammal | Rattus | sp. | Rattus sp. | N.A | N.A | N.A | 1 |
| CT02 | 15/6/21 | 5/5/2021 3:51 | 5/4/2021 | 3:51:08 | IMG_0122.AVI | Mammal | Rattus | sp. | Rattus sp. | N.A | N.A | N.A | 1 |
| CT02 | 15/6/21 | 5/5/2021 3:51 | 5/4/2021 | 3:51:42 | IMG_0123.AVI | Mammal | Rattus | sp. | Rattus sp. | N.A | N.A | N.A | 1 |
| CT02 | 15/6/21 | 5/5/2021 3:53 | 5/4/2021 | 3:53:04 | IMG_0124.AVI | Mammal | Rattus | sp. | Rattus sp. | N.A | N.A | N.A | 1 |
| CT02 | 15/6/21 | 5/5/2021 3:53 | 5/4/2021 | 3:53:36 | IMG_0125.AVI | Mammal | Rattus | sp. | Rattus sp. | N.A | N.A | N.A | 1 |
| CT02 | 15/6/21 | 5/5/2021 3:53 | 5/4/2021 | 3:53:58 | IMG_0126.AVI | Mammal | Rattus | sp. | Rattus sp. | N.A | N.A | N.A | 1 |
| CT02 | 15/6/21 | 5/5/2021 4:03 | 5/4/2021 | 4:03:36 | IMG_0127.AVI | Mammal | Rattus | sp. | Rattus sp. | N.A | N.A | N.A | 1 |
| CT02 | 15/6/21 | 5/5/2021 4:24 | 5/4/2021 | 4:24:18 | IMG_0128.AVI | Mammal | Rattus | sp. | Rattus sp. | N.A | N.A | N.A | 1 |
| CT02 | 15/6/21 | 5/5/2021 4:24 | 5/4/2021 | 4:24:46 | IMG_0129.AVI | Mammal | Rattus | sp. | Rattus sp. | N.A | N.A | N.A | 1 |
| CT02 | 15/6/21 | 5/5/2021 7:12 | 5/4/2021 | 7:12:08 | IMG_0130.AVI | Bird | Amaurornis | phoenicurus | Amaurornis phoenicur | Least Concern | Not Assessed | No | 1 |
| CT02 | 15/6/21 | 5/4/2021 12:31 | 5/4/2021 | 12:31:34 | IMG_0115.AVI | Reptile | Varanus | salvator | Varanus salvator | Least Concern | Least Concern | No | 1 |
| CT02 | 15/6/21 | 5/6/2021 2:45 | 5/5/2021 | 2:45:18 | IMG_0134.AVI | Mammal | Rattus | sp. | Rattus sp. | N.A | N.A | N.A | 1 |
| CT02 | 15/6/21 | 5/6/2021 2:46 | 5/5/2021 | 2:46:04 | IMG_0135.AVI | Mammal | Rattus | sp. | Rattus sp. | N.A | N.A | N.A | 1 |
| CT02 | 15/6/21 | 5/6/2021 2:46 | 5/5/2021 | 2:46:58 | IMG_0136.AVI | Mammal | Rattus | sp. | Rattus sp. | N.A | N.A | N.A | 1 |
| CT02 | 15/6/21 | 5/6/2021 2:48 | 5/5/2021 | 2:48:08 | IMG_0137.AVI | Mammal | Rattus | sp. | Rattus sp. | N.A | N.A | N.A | 1 |
| CT02 | 15/6/21 | 5/6/2021 2:48 | 5/5/2021 | 2:48:52 | IMG_0138.AVI | Mammal | Rattus | sp. | Rattus sp. | N.A | N.A | N.A | 1 |
| CT02 | 15/6/21 | 5/6/2021 2:49 | 5/5/2021 | 2:49:34 | IMG_0139.AVI | Mammal | Rattus | sp. | Rattus sp. | N.A | N.A | N.A | 1 |
| CT02 | 15/6/21 | 5/5/2021 13:44 | 5/5/2021 | 13:44:30 | IMG_0131.AVI | Bird | Amaurornis | phoenicurus | Amaurornis phoenicur | Least Concern | Not Assessed | No | 1 |
| CT02 | 15/6/21 | 5/5/2021 14:01 | 5/5/2021 | 14:01:42 | IMG_0132.AVI | Bird | Amaurornis | phoenicurus | Amaurornis phoenicur | Least Concern | Not Assessed | No | 1 |
| CT02 | 15/6/21 | 5/6/2021 10:26 | 5/6/2021 | 10:26:58 | IMG_0140.AVI | Reptile | Varanus | salvator | Varanus salvator | Least Concern | Least Concern | No | 1 |
| CT02 | 15/6/21 | 5/6/2021 10:28 | 5/6/2021 | 10:28:04 | IMG_0141.AVI | Reptile | Varanus | sp. | Varanus sp. | N.A | N.A | N.A | 1 |
| CT02 | 15/6/21 | 5/6/2021 18:40 | 5/6/2021 | 18:40:04 | IMG_0142.AVI | Bird | Amaurornis | phoenicurus | Amaurornis phoenicur | Least Concern | Not Assessed | No | 1 |

| Station | Sampling Date | FileModifyDate | Date | Time | FileName | Taxon | Genus | Species | ScientificName | GlobalStatus | NationalStatus | CS | Quantity |
|---|---|---|---|---|---|---|---|---|---|---|---|---|---|
| CT02 | 15/6/21 | 5/6/2021 18:49 | 5/6/2021 | 18:49:16 | IMG_0143.AVI | Bird | Amaurornis | phoenicurus | Amaurornis phoenicur | Least Concern | Not Assessed | No | 1 |
| CT02 | 15/6/21 | 5/6/2021 18:55 | 5/6/2021 | 18:55:12 | IMG_0144.AVI | Bird | Amaurornis | phoenicurus | Amaurornis phoenicur | Least Concern | Not Assessed | No | 1 |
| CT02 | 15/6/21 | 5/6/2021 19:05 | 5/6/2021 | 19:05:38 | IMG_0145.AVI | Bird | Amaurornis | phoenicurus | Amaurornis phoenicur | Least Concern | Not Assessed | No | 2 |
| CT02 | 15/6/21 | 5/6/2021 19:06 | 5/6/2021 | 19:06:00 | IMG_0146.AVI | Bird | Amaurornis | phoenicurus | Amaurornis phoenicur | Least Concern | Not Assessed | No | 2 |
| CT02 | 15/6/21 | 5/6/2021 19:06 | 5/6/2021 | 19:06:28 | IMG_0147.AVI | Bird | Amaurornis | phoenicurus | Amaurornis phoenicur | Least Concern | Not Assessed | No | 2 |
| CT02 | 15/6/21 | 5/8/2021 7:45 | 5/7/2021 | 7:45:12 | IMG_0158.AVI | Bird | Malacocincla | abbotti | Malacocincla abbotti | Least Concern | Not Assessed | No | 1 |
| CT02 | 15/6/21 | 5/7/2021 8:42 | 5/7/2021 | 8:42:52 | IMG_0148.AVI | Reptile | Varanus | salvator | Varanus salvator | Least Concern | Least Concern | No | 1 |
| CT02 | 15/6/21 | 5/7/2021 19:11 | 5/7/2021 | 19:11:10 | IMG_0149.AVI | Bird | Amaurornis | phoenicurus | Amaurornis phoenicur | Least Concern | Not Assessed | No | 2 |
| CT02 | 15/6/21 | 5/7/2021 19:11 | 5/7/2021 | 19:11:32 | IMG_0150.AVI | Bird | Amaurornis | phoenicurus | Amaurornis phoenicur | Least Concern | Not Assessed | No | 2 |
| CT02 | 15/6/21 | 5/7/2021 19:11 | 5/7/2021 | 19:11:58 | IMG_0151.AVI | Bird | Amaurornis | phoenicurus | Amaurornis phoenicur | Least Concern | Not Assessed | No | 1 |
| CT02 | 15/6/21 | 5/7/2021 19:13 | 5/7/2021 | 19:13:54 | IMG_0152.AVI | Bird | Amaurornis | phoenicurus | Amaurornis phoenicur | Least Concern | Not Assessed | No | 1 |
| CT02 | 15/6/21 | 5/7/2021 21:24 | 5/7/2021 | 21:24:56 | IMG_0153.AVI | Mammal | Sus | scrofa | Sus scrofa | Least Concern | Least Concern | No | 1 |
| CT02 | 15/6/21 | 5/7/2021 21:40 | 5/7/2021 | 21:40:42 | IMG_0154.AVI | Mammal | Sus | scrofa | Sus scrofa | Least Concern | Least Concern | No | 1 |
| CT02 | 15/6/21 | 5/7/2021 21:49 | 5/7/2021 | 21:49:08 | IMG_0155.AVI | Mammal | Sus | scrofa | Sus scrofa | Least Concern | Least Concern | No | 4 |
| CT02 | 15/6/21 | 5/7/2021 21:49 | 5/7/2021 | 21:49:32 | IMG_0156.AVI | Mammal | Sus | scrofa | Sus scrofa | Least Concern | Least Concern | No | 4 |
| CT02 | 15/6/21 | 5/7/2021 21:49 | 5/7/2021 | 21:49:56 | IMG_0157.AVI | Mammal | Sus | scrofa | Sus scrofa | Least Concern | Least Concern | No | 3 |
| CT02 | 15/6/21 | 5/8/2021 8:56 | 5/8/2021 | 8:56:44 | IMG_0159.AVI | Reptile | Varanus | sp. | Varanus sp. | N.A | N.A | N.A | 1 |
| CT02 | 15/6/21 | 5/8/2021 9:59 | 5/8/2021 | 9:59:08 | IMG_0160.AVI | Reptile | Varanus | salvator | Varanus salvator | Least Concern | Least Concern | No | 1 |
| CT02 | 15/6/21 | 5/8/2021 22:29 | 5/8/2021 | 22:29:40 | IMG_0161.AVI | Mammal | Sus | scrofa | Sus scrofa | Least Concern | Least Concern | No | 3 |
| CT02 | 15/6/21 | 5/8/2021 22:30 | 5/8/2021 | 22:30:02 | IMG_0162.AVI | Mammal | Sus | scrofa | Sus scrofa | Least Concern | Least Concern | No | 3 |
| CT02 | 15/6/21 | 5/8/2021 22:30 | 5/8/2021 | 22:30:56 | IMG_0163.AVI | Mammal | Sus | scrofa | Sus scrofa | Least Concern | Least Concern | No | 1 |
| CT02 | 15/6/21 | 5/10/2021 7:13 | 5/9/2021 | 7:13:46 | IMG_0168.AVI | Bird | Amaurornis | phoenicurus | Amaurornis phoenicur | Least Concern | Not Assessed | No | 1 |
| CT02 | 15/6/21 | 5/9/2021 9:38 | 5/9/2021 | 9:38:10 | IMG_0164.AVI | Bird | Amaurornis | phoenicurus | Amaurornis phoenicur | Least Concern | Not Assessed | No | 1 |
| CT02 | 15/6/21 | 5/9/2021 9:43 | 5/9/2021 | 9:43:38 | IMG_0165.AVI | Reptile | Varanus | salvator | Varanus salvator | Least Concern | Least Concern | No | 1 |
| CT02 | 15/6/21 | 5/9/2021 15:22 | 5/9/2021 | 15:22:02 | IMG_0166.AVI | Reptile | Varanus | sp. | Varanus sp. | N.A | N.A | N.A | 1 |
| CT02 | 15/6/21 | 5/9/2021 18:48 | 5/9/2021 | 18:48:26 | IMG_0167.AVI | Bird | Amaurornis | phoenicurus | Amaurornis phoenicur | Least Concern | Not Assessed | No | 2 |
| CT02 | 15/6/21 | 5/10/2021 10:35 | 5/10/2021 | 10:35:38 | IMG_0169.AVI | Reptile | Varanus | salvator | Varanus salvator | Least Concern | Least Concern | No | 1 |
| CT02 | 15/6/21 | 5/10/2021 10:36 | 5/10/2021 | 10:36:04 | IMG_0170.AVI | Reptile | Varanus | sp. | Varanus sp. | N.A | N.A | N.A | 1 |
| CT02 | 15/6/21 | 5/10/2021 20:50 | 5/10/2021 | 20:50:00 | IMG_0175.AVI | Mammal | Rattus | sp. | Rattus sp. | N.A | N.A | N.A | 1 |
| CT02 | 15/6/21 | 5/10/2021 20:50 | 5/10/2021 | 20:50:24 | IMG_0176.AVI | Mammal | Rattus | sp. | Rattus sp. | N.A | N.A | N.A | 1 |
| CT02 | 15/6/21 | 5/11/2021 9:09 | 5/11/2021 | 9:09:00 | IMG_0177.AVI | Reptile | Varanus | salvator | Varanus salvator | Least Concern | Least Concern | No | 1 |
| CT02 | 15/6/21 | 5/11/2021 13:09 | 5/11/2021 | 13:09:18 | IMG_0178.AVI | Reptile | Varanus | sp. | Varanus sp. | N.A | N.A | N.A | 1 |
| CT02 | 15/6/21 | 5/11/2021 13:45 | 5/11/2021 | 13:45:44 | IMG_0179.AVI | Reptile | Varanus | salvator | Varanus salvator | Least Concern | Least Concern | No | 1 |
| CT02 | 15/6/21 | 5/11/2021 14:03 | 5/11/2021 | 14:03:42 | IMG_0180.AVI | Reptile | Varanus | salvator | Varanus salvator | Least Concern | Least Concern | No | 1 |
| CT02 | 15/6/21 | 5/11/2021 19:01 | 5/11/2021 | 19:01:44 | IMG_0181.AVI | Bird | Amaurornis | phoenicurus | Amaurornis phoenicur | Least Concern | Not Assessed | No | 1 |
| CT02 | 15/6/21 | 5/14/2021 0:30 | 5/13/2021 | 0:30:18 | IMG_0183.AVI | Mammal | Rattus | sp. | Rattus sp. | N.A | N.A | N.A | 1 |
| CT02 | 15/6/21 | 5/14/2021 7:00 | 5/13/2021 | 7:00:20 | IMG_0184.AVI | Bird | Amaurornis | phoenicurus | Amaurornis phoenicur | Least Concern | Not Assessed | No | 1 |
| CT02 | 15/6/21 | 5/14/2021 7:09 | 5/13/2021 | 7:09:54 | IMG_0185.AVI | Bird | Amaurornis | phoenicurus | Amaurornis phoenicur | Least Concern | Not Assessed | No | 1 |
| CT02 | 15/6/21 | 5/13/2021 19:17 | 5/13/2021 | 19:17:22 | IMG_0182.AVI | Bird | Amaurornis | phoenicurus | Amaurornis phoenicur | Least Concern | Not Assessed | No | 1 |
| CT02 | 15/6/21 | 5/15/2021 3:03 | 5/14/2021 | 3:03:08 | IMG_0186.AVI | Mammal | Rattus | sp. | Rattus sp. | N.A | N.A | N.A | 1 |
| CT02 | 15/6/21 | 5/15/2021 3:06 | 5/14/2021 | 3:06:16 | IMG_0187.AVI | Mammal | Rattus | sp. | Rattus sp. | N.A | N.A | N.A | 1 |
| CT02 | 15/6/21 | 5/16/2021 4:01 | 5/15/2021 | 4:01:30 | IMG_0223.AVI | Mammal | Rattus | sp. | Rattus sp. | N.A | N.A | N.A | 1 |
| CT02 | 15/6/21 | 5/16/2021 6:00 | 5/15/2021 | 6:00:50 | IMG_0224.AVI | Mammal | Rattus | sp. | Rattus sp. | N.A | N.A | N.A | 1 |
| CT02 | 15/6/21 | 5/16/2021 6:01 | 5/15/2021 | 6:01:20 | IMG_0225.AVI | Mammal | Rattus | sp. | Rattus sp. | N.A | N.A | N.A | 1 |
| CT02 | 15/6/21 | 5/16/2021 6:01 | 5/15/2021 | 6:01:42 | IMG_0226.AVI | Mammal | Rattus | sp. | Rattus sp. | N.A | N.A | N.A | 1 |
| CT02 | 15/6/21 | 5/16/2021 6:30 | 5/15/2021 | 6:30:54 | IMG_0227.AVI | N.A | Unidentified | sp. | Unidentified sp. | N.A | N.A | N.A | 1 |
| CT02 | 15/6/21 | 5/16/2021 7:47 | 5/15/2021 | 7:47:46 | IMG_0228.AVI | Reptile | Varanus | sp. | Varanus sp. | N.A | N.A | N.A | 1 |
| CT02 | 15/6/21 | 5/15/2021 15:37 | 5/15/2021 | 15:37:02 | IMG_0193.AVI | Reptile | Varanus | salvator | Varanus salvator | Least Concern | Least Concern | No | 1 |
| CT02 | 15/6/21 | 5/15/2021 17:23 | 5/15/2021 | 17:23:18 | IMG_0213.AVI | Mammal | Macaca | fascicularis | Macaca fascicularis | Vulnerable | Least Concern | Yes | 1 |
| CT02 | 15/6/21 | 5/15/2021 17:23 | 5/15/2021 | 17:23:44 | IMG_0214.AVI | Mammal | Macaca | fascicularis | Macaca fascicularis | Vulnerable | Least Concern | Yes | 1 |
| CT02 | 15/6/21 | 5/15/2021 17:39 | 5/15/2021 | 17:39:26 | IMG_0219.AVI | Bird | Unidentified | sp. | Unidentified sp. | N.A | N.A | N.A | 1 |
| CT02 | 15/6/21 | 5/17/2021 0:55 | 5/16/2021 | 0:55:42 | IMG_0231.AVI | Mammal | Rattus | sp. | Rattus sp. | N.A | N.A | N.A | 1 |
| CT02 | 15/6/21 | 5/16/2021 8:08 | 5/16/2021 | 8:08:26 | IMG_0229.AVI | Bird | Amaurornis | phoenicurus | Amaurornis phoenicur | Least Concern | Not Assessed | No | 1 |
| CT02 | 15/6/21 | 5/16/2021 15:28 | 5/16/2021 | 15:28:02 | IMG_0230.AVI | Reptile | Varanus | sp. | Varanus sp. | N.A | N.A | N.A | 1 |
| CT02 | 15/6/21 | 5/17/2021 19:33 | 5/17/2021 | 19:33:34 | IMG_0232.AVI | Mammal | Rattus | sp. | Rattus sp. | N.A | N.A | N.A | 1 |
| CT02 | 15/6/21 | 5/17/2021 19:35 | 5/17/2021 | 19:35:14 | IMG_0233.AVI | Mammal | Rattus | sp. | Rattus sp. | N.A | N.A | N.A | 1 |
| CT02 | 15/6/21 | 5/17/2021 19:36 | 5/17/2021 | 19:36:46 | IMG_0234.AVI | Mammal | Rattus | sp. | Rattus sp. | N.A | N.A | N.A | 1 |
| CT02 | 15/6/21 | 5/17/2021 19:37 | 5/17/2021 | 19:37:08 | IMG_0235.AVI | Mammal | Rattus | sp. | Rattus sp. | N.A | N.A | N.A | 1 |
| CT02 | 15/6/21 | 5/19/2021 7:46 | 5/18/2021 | 7:46:22 | IMG_0274.AVI | Bird | Amaurornis | phoenicurus | Amaurornis phoenicur | Least Concern | Not Assessed | No | 1 |
| CT02 | 15/6/21 | 5/19/2021 7:46 | 5/18/2021 | 7:46:44 | IMG_0275.AVI | Bird | Amaurornis | phoenicurus | Amaurornis phoenicur | Least Concern | Not Assessed | No | 1 |
| CT02 | 15/6/21 | 5/19/2021 7:47 | 5/18/2021 | 7:47:06 | IMG_0276.AVI | Bird | Amaurornis | phoenicurus | Amaurornis phoenicur | Least Concern | Not Assessed | No | 1 |
| CT02 | 15/6/21 | 5/19/2021 7:47 | 5/18/2021 | 7:47:52 | IMG_0277.AVI | Bird | Amaurornis | phoenicurus | Amaurornis phoenicur | Least Concern | Not Assessed | No | 1 |
| CT02 | 15/6/21 | 5/19/2021 7:58 | 5/18/2021 | 7:58:46 | IMG_0278.AVI | Reptile | Varanus | salvator | Varanus salvator | Least Concern | Least Concern | No | 1 |
| CT02 | 15/6/21 | 5/18/2021 11:33 | 5/18/2021 | 11:33:20 | IMG_0264.AVI | Reptile | Varanus | salvator | Varanus salvator | Least Concern | Least Concern | No | 1 |
| CT02 | 15/6/21 | 5/18/2021 11:34 | 5/18/2021 | 11:34:54 | IMG_0265.AVI | Reptile | Varanus | salvator | Varanus salvator | Least Concern | Least Concern | No | 1 |
| CT02 | 15/6/21 | 5/18/2021 17:56 | 5/18/2021 | 17:56:26 | IMG_0272.AVI | Bird | Amaurornis | phoenicurus | Amaurornis phoenicur | Least Concern | Not Assessed | No | 1 |
| CT02 | 15/6/21 | 5/18/2021 18:16 | 5/18/2021 | 18:16:16 | IMG_0273.AVI | Bird | Amaurornis | phoenicurus | Amaurornis phoenicur | Least Concern | Not Assessed | No | 1 |
| CT02 | 15/6/21 | 5/20/2021 6:55 | 5/19/2021 | 6:55:08 | IMG_0286.AVI | Bird | Amaurornis | phoenicurus | Amaurornis phoenicur | Least Concern | Not Assessed | No | 2 |
| CT02 | 15/6/21 | 5/20/2021 7:09 | 5/19/2021 | 7:09:36 | IMG_0287.AVI | Bird | Amaurornis | phoenicurus | Amaurornis phoenicur | Least Concern | Not Assessed | No | 1 |
| CT02 | 15/6/21 | 5/20/2021 7:15 | 5/19/2021 | 7:15:16 | IMG_0288.AVI | Bird | Amaurornis | phoenicurus | Amaurornis phoenicur | Least Concern | Not Assessed | No | 1 |
| CT02 | 15/6/21 | 5/19/2021 9:12 | 5/19/2021 | 9:12:16 | IMG_0279.AVI | Bird | Amaurornis | phoenicurus | Amaurornis phoenicur | Least Concern | Not Assessed | No | 1 |
| CT02 | 15/6/21 | 5/19/2021 14:06 | 5/19/2021 | 14:06:52 | IMG_0280.AVI | Reptile | Varanus | salvator | Varanus salvator | Least Concern | Least Concern | No | 1 |
| CT02 | 15/6/21 | 5/19/2021 14:07 | 5/19/2021 | 14:07:36 | IMG_0281.AVI | Reptile | Varanus | salvator | Varanus salvator | Least Concern | Least Concern | No | 1 |
| CT02 | 15/6/21 | 5/19/2021 21:12 | 5/19/2021 | 21:12:24 | IMG_0282.AVI | Mammal | Rattus | sp. | Rattus sp. | N.A | N.A | N.A | 1 |
| CT02 | 15/6/21 | 5/19/2021 21:12 | 5/19/2021 | 21:12:56 | IMG_0283.AVI | Mammal | Rattus | sp. | Rattus sp. | N.A | N.A | N.A | 1 |
| CT02 | 15/6/21 | 5/19/2021 21:13 | 5/19/2021 | 21:13:52 | IMG_0284.AVI | Mammal | Rattus | sp. | Rattus sp. | N.A | N.A | N.A | 1 |
| CT02 | 15/6/21 | 5/19/2021 21:14 | 5/19/2021 | 21:14:58 | IMG_0285.AVI | Mammal | Rattus | sp. | Rattus sp. | N.A | N.A | N.A | 1 |
| CT02 | 15/6/21 | 5/21/2021 9:33 | 5/21/2021 | 9:33:00 | IMG_0289.AVI | Reptile | Varanus | salvator | Varanus salvator | Least Concern | Least Concern | No | 1 |
| CT02 | 15/6/21 | 5/21/2021 9:58 | 5/21/2021 | 9:58:26 | IMG_0290.AVI | Reptile | Varanus | sp. | Varanus sp. | N.A | N.A | N.A | 1 |
| CT02 | 15/6/21 | 5/21/2021 19:30 | 5/21/2021 | 19:30:18 | IMG_0291.AVI | Mammal | Sus | scrofa | Sus scrofa | Least Concern | Least Concern | No | 1 |
| CT02 | 15/6/21 | 5/21/2021 22:31 | 5/21/2021 | 22:31:54 | IMG_0292.AVI | Mammal | Rattus | sp. | Rattus sp. | N.A | N.A | N.A | 1 |
| CT02 | 15/6/21 | 5/21/2021 22:32 | 5/21/2021 | 22:32:34 | IMG_0293.AVI | Mammal | Rattus | sp. | Rattus sp. | N.A | N.A | N.A | 1 |
| CT02 | 15/6/21 | 5/22/2021 8:44 | 5/22/2021 | 8:44:48 | IMG_0294.AVI | Bird | Amaurornis | phoenicurus | Amaurornis phoenicur | Least Concern | Not Assessed | No | 1 |
| CT02 | 15/6/21 | 5/22/2021 13:33 | 5/22/2021 | 13:33:52 | IMG_0295.AVI | Reptile | Varanus | sp. | Varanus sp. | N.A | N.A | N.A | 1 |
| CT02 | 15/6/21 | 5/22/2021 13:34 | 5/22/2021 | 13:34:28 | IMG_0296.AVI | Reptile | Varanus | sp. | Varanus sp. | N.A | N.A | N.A | 1 |
| CT02 | 15/6/21 | 5/23/2021 8:29 | 5/23/2021 | 8:29:10 | IMG_0297.AVI | Reptile | Varanus | sp. | Varanus sp. | N.A | N.A | N.A | 1 |
| CT02 | 15/6/21 | 5/23/2021 8:40 | 5/23/2021 | 8:40:14 | IMG_0298.AVI | Bird | Amaurornis | phoenicurus | Amaurornis phoenicur | Least Concern | Not Assessed | No | 1 |
| CT02 | 15/6/21 | 5/23/2021 11:55 | 5/23/2021 | 11:55:20 | IMG_0299.AVI | Reptile | Varanus | sp. | Varanus sp. | N.A | N.A | N.A | 1 |
| CT02 | 15/6/21 | 5/23/2021 12:08 | 5/23/2021 | 12:08:06 | IMG_0300.AVI | Reptile | Varanus | salvator | Varanus salvator | Least Concern | Least Concern | No | 2 |
| CT02 | 15/6/21 | 5/23/2021 19:51 | 5/23/2021 | 19:51:14 | IMG_0301.AVI | Mammal | Rattus | sp. | Rattus sp. | N.A | N.A | N.A | 1 |
| CT02 | 15/6/21 | 5/23/2021 19:51 | 5/23/2021 | 19:51:36 | IMG_0302.AVI | Mammal | Rattus | sp. | Rattus sp. | N.A | N.A | N.A | 1 |
| CT02 | 15/6/21 | 5/23/2021 19:52 | 5/23/2021 | 19:52:06 | IMG_0303.AVI | Mammal | Rattus | sp. | Rattus sp. | N.A | N.A | N.A | 1 |
| CT02 | 15/6/21 | 5/23/2021 19:52 | 5/23/2021 | 19:52:40 | IMG_0304.AVI | Mammal | Rattus | sp. | Rattus sp. | N.A | N.A | N.A | 1 |
| CT02 | 15/6/21 | 5/23/2021 19:53 | 5/23/2021 | 19:53:04 | IMG_0305.AVI | Mammal | Rattus | sp. | Rattus sp. | N.A | N.A | N.A | 1 |
| CT02 | 15/6/21 | 5/23/2021 19:53 | 5/23/2021 | 19:53:26 | IMG_0306.AVI | Mammal | Rattus | sp. | Rattus sp. | N.A | N.A | N.A | 1 |
| CT02 | 15/6/21 | 5/23/2021 19:54 | 5/23/2021 | 19:54:10 | IMG_0307.AVI | Mammal | Rattus | sp. | Rattus sp. | N.A | N.A | N.A | 1 |
| CT02 | 15/6/21 | 5/24/2021 19:47 | 5/24/2021 | 19:47:12 | IMG_0308.AVI | Mammal | Sus | scrofa | Sus scrofa | Least Concern | Least Concern | No | 1 |
| CT02 | 15/6/21 | 5/24/2021 21:44 | 5/24/2021 | 21:44:12 | IMG_0309.AVI | Mammal | Rattus | sp. | Rattus sp. | N.A | N.A | N.A | 1 |
| CT02 | 15/6/21 | 5/24/2021 21:44 | 5/24/2021 | 21:44:54 | IMG_0310.AVI | Mammal | Rattus | sp. | Rattus sp. | N.A | N.A | N.A | 1 |
| CT02 | 15/6/21 | 5/25/2021 10:45 | 5/25/2021 | 10:45:00 | IMG_0311.AVI | Reptile | Varanus | sp. | Varanus sp. | N.A | N.A | N.A | 1 |
| CT02 | 15/6/21 | 5/25/2021 18:11 | 5/25/2021 | 18:11:46 | IMG_0312.AVI | Reptile | Varanus | sp. | Varanus sp. | N.A | N.A | N.A | 1 |
| CT02 | 15/6/21 | 5/25/2021 23:37 | 5/25/2021 | 23:37:04 | IMG_0313.AVI | Mammal | Rattus | sp. | Rattus sp. | N.A | N.A | N.A | 1 |
| CT02 | 15/6/21 | 5/27/2021 3:38 | 5/26/2021 | 3:38:40 | IMG_0319.AVI | Mammal | Rattus | sp. | Rattus sp. | N.A | N.A | N.A | 1 |
| CT02 | 15/6/21 | 5/26/2021 10:39 | 5/26/2021 | 10:39:52 | IMG_0314.AVI | Reptile | Varanus | sp. | Varanus sp. | N.A | N.A | N.A | 1 |
| CT02 | 15/6/21 | 5/26/2021 10:46 | 5/26/2021 | 10:46:56 | IMG_0315.AVI | Reptile | Varanus | sp. | Varanus sp. | N.A | N.A | N.A | 1 |
| CT02 | 15/6/21 | 5/26/2021 14:06 | 5/26/2021 | 14:06:04 | IMG_0316.AVI | Bird | Amaurornis | phoenicurus | Amaurornis phoenicur | Least Concern | Not Assessed | No | 1 |
| CT02 | 15/6/21 | 5/26/2021 18:06 | 5/26/2021 | 18:06:56 | IMG_0317.AVI | Bird | Amaurornis | phoenicurus | Amaurornis phoenicur | Least Concern | Not Assessed | No | 1 |
| CT02 | 15/6/21 | 5/26/2021 23:34 | 5/26/2021 | 23:34:54 | IMG_0318.AVI | Mammal | Rattus | sp. | Rattus sp. | N.A | N.A | N.A | 1 |
| CT02 | 15/6/21 | 5/27/2021 9:07 | 5/27/2021 | 9:07:52 | IMG_0320.AVI | Reptile | Varanus | sp. | Varanus sp. | N.A | N.A | N.A | 1 |
| CT02 | 15/6/21 | 5/27/2021 9:08 | 5/27/2021 | 9:08:28 | IMG_0321.AVI | Reptile | Varanus | sp. | Varanus sp. | N.A | N.A | N.A | 1 |
| CT02 | 15/6/21 | 5/27/2021 9:50 | 5/27/2021 | 9:50:16 | IMG_0322.AVI | Bird | Amaurornis | phoenicurus | Amaurornis phoenicur | Least Concern | Not Assessed | No | 1 |
| CT02 | 15/6/21 | 5/27/2021 9:50 | 5/27/2021 | 9:50:40 | IMG_0323.AVI | Bird | Amaurornis | phoenicurus | Amaurornis phoenicur | Least Concern | Not Assessed | No | 1 |
| CT02 | 15/6/21 | 5/27/2021 12:43 | 5/27/2021 | 12:43:16 | IMG_0324.AVI | Bird | Amaurornis | phoenicurus | Amaurornis phoenicur | Least Concern | Not Assessed | No | 1 |
| CT02 | 15/6/21 | 5/27/2021 17:51 | 5/27/2021 | 17:51:24 | IMG_0325.AVI | Bird | Amaurornis | phoenicurus | Amaurornis phoenicur | Least Concern | Not Assessed | No | 1 |
| CT02 | 15/6/21 | 5/27/2021 23:23 | 5/27/2021 | 23:23:20 | IMG_0326.AVI | Mammal | Rattus | sp. | Rattus sp. | N.A | N.A | N.A | 1 |
| CT02 | 15/6/21 | 5/27/2021 23:23 | 5/27/2021 | 23:23:42 | IMG_0327.AVI | Mammal | Rattus | sp. | Rattus sp. | N.A | N.A | N.A | 1 |
| CT02 | 15/6/21 | 5/27/2021 23:25 | 5/27/2021 | 23:25:36 | IMG_0328.AVI | Mammal | Rattus | sp. | Rattus sp. | N.A | N.A | N.A | 1 |
| CT02 | 15/6/21 | 5/29/2021 4:15 | 5/28/2021 | 4:15:28 | IMG_0336.AVI | Mammal | Rattus | sp. | Rattus sp. | N.A | N.A | N.A | 1 |
| CT02 | 15/6/21 | 5/29/2021 4:15 | 5/28/2021 | 4:15:48 | IMG_0337.AVI | Mammal | Rattus | sp. | Rattus sp. | N.A | N.A | N.A | 1 |
| CT02 | 15/6/21 | 5/28/2021 9:38 | 5/28/2021 | 9:38:42 | IMG_0329.AVI | Bird | Amaurornis | phoenicurus | Amaurornis phoenicur | Least Concern | Not Assessed | No | 1 |
| CT02 | 15/6/21 | 5/28/2021 12:11 | 5/28/2021 | 12:11:14 | IMG_0330.AVI | Reptile | Varanus | sp. | Varanus sp. | N.A | N.A | N.A | 1 |
| CT02 | 15/6/21 | 5/28/2021 12:15 | 5/28/2021 | 12:15:12 | IMG_0331.AVI | Reptile | Varanus | sp. | Varanus sp. | N.A | N.A | N.A | 1 |
| CT02 | 15/6/21 | 5/28/2021 22:42 | 5/28/2021 | 22:42:30 | IMG_0332.AVI | Mammal | Sus | scrofa | Sus scrofa | Least Concern | Least Concern | No | 2 |
| CT02 | 15/6/21 | 5/28/2021 22:42 | 5/28/2021 | 22:42:58 | IMG_0333.AVI | Mammal | Sus | scrofa | Sus scrofa | Least Concern | Least Concern | No | 2 |
| CT02 | 15/6/21 | 5/28/2021 22:57 | 5/28/2021 | 22:57:24 | IMG_0334.AVI | Mammal | Sus | scrofa | Sus scrofa | Least Concern | Least Concern | No | 2 |
| CT02 | 15/6/21 | 5/28/2021 23:03 | 5/28/2021 | 23:03:06 | IMG_0335.AVI | Mammal | Sus | scrofa | Sus scrofa | Least Concern | Least Concern | No | 1 |
| CT02 | 15/6/21 | 5/30/2021 1:17 | 5/29/2021 | 1:17:36 | IMG_0340.AVI | Mammal | Rattus | sp. | Rattus sp. | N.A | N.A | N.A | 1 |
| CT02 | 15/6/21 | 5/30/2021 1:18 | 5/29/2021 | 1:18:10 | IMG_0341.AVI | Mammal | Rattus | sp. | Rattus sp. | N.A | N.A | N.A | 1 |
| CT02 | 15/6/21 | 5/30/2021 1:18 | 5/29/2021 | 1:18:44 | IMG_0342.AVI | Mammal | Rattus | sp. | Rattus sp. | N.A | N.A | N.A | 1 |
| CT02 | 15/6/21 | 5/30/2021 2:33 | 5/29/2021 | 2:33:20 | IMG_0343.AVI | Mammal | Rattus | sp. | Rattus sp. | N.A | N.A | N.A | 1 |
| CT02 | 15/6/21 | 5/29/2021 21:52 | 5/29/2021 | 21:52:08 | IMG_0338.AVI | Mammal | Rattus | sp. | Rattus sp. | N.A | N.A | N.A | 1 |
| CT02 | 15/6/21 | 5/29/2021 21:53 | 5/29/2021 | 21:53:38 | IMG_0339.AVI | Mammal | Rattus | sp. | Rattus sp. | N.A | N.A | N.A | 1 |
| CT02 | 15/6/21 | 5/31/2021 7:29 | 5/30/2021 | 7:29:52 | IMG_0366.AVI | Bird | Amaurornis | phoenicurus | Amaurornis phoenicur | Least Concern | Not Assessed | No | 1 |
| CT02 | 15/6/21 | 5/31/2021 7:42 | 5/30/2021 | 7:42:06 | IMG_0367.AVI | Reptile | Varanus | sp. | Varanus sp. | N.A | N.A | N.A | 1 |
| CT02 | 15/6/21 | 5/31/2021 7:42 | 5/30/2021 | 7:42:42 | IMG_0368.AVI | Reptile | Varanus | sp. | Varanus sp. | N.A | N.A | N.A | 1 |
| CT02 | 15/6/21 | 5/30/2021 9:03 | 5/30/2021 | 9:03:28 | IMG_0344.AVI | Reptile | Varanus | sp. | Varanus sp. | N.A | N.A | N.A | 1 |
| CT02 | 15/6/21 | 5/30/2021 10:57 | 5/30/2021 | 10:57:52 | IMG_0345.AVI | Reptile | Varanus | salvator | Varanus salvator | Least Concern | Least Concern | No | 1 |
| CT02 | 15/6/21 | 5/30/2021 17:40 | 5/30/2021 | 17:40:32 | IMG_0346.AVI | Reptile | Varanus | sp. | Varanus sp. | N.A | N.A | N.A | 1 |
| CT02 | 15/6/21 | 5/30/2021 17:40 | 5/30/2021 | 17:40:58 | IMG_0347.AVI | Reptile | Varanus | sp. | Varanus sp. | N.A | N.A | N.A | 1 |
| CT02 | 15/6/21 | 5/30/2021 17:41 | 5/30/2021 | 17:41:42 | IMG_0348.AVI | Reptile | Varanus | sp. | Varanus sp. | N.A | N.A | N.A | 1 |
| CT02 | 15/6/21 | 5/30/2021 19:31 | 5/30/2021 | 19:31:52 | IMG_0349.AVI | Mammal | Rattus | sp. | Rattus sp. | N.A | N.A | N.A | 1 |
| CT02 | 15/6/21 | 5/30/2021 20:25 | 5/30/2021 | 20:25:56 | IMG_0350.AVI | Mammal | Rattus | sp. | Rattus sp. | N.A | N.A | N.A | 1 |

| Station | Sampling Date | FileModifyDate | Date | Time | FileName | Taxon | Genus | Species | ScientificName | GlobalStatus | NationalStatus | CS | Quantity |
|---|---|---|---|---|---|---|---|---|---|---|---|---|---|
| CT02 | 15/6/21 | 5/30/2021 20:26 | 5/30/2021 | 20:26:26 | IMG_0351.AVI | Mammal | Rattus | sp. | Rattus sp. | N.A | N.A | N.A | 1 |
| CT02 | 15/6/21 | 5/30/2021 20:29 | 5/30/2021 | 20:29:08 | IMG_0352.AVI | Mammal | Rattus | sp. | Rattus sp. | N.A | N.A | N.A | 1 |
| CT02 | 15/6/21 | 5/30/2021 20:29 | 5/30/2021 | 20:29:34 | IMG_0353.AVI | Mammal | Rattus | sp. | Rattus sp. | N.A | N.A | N.A | 1 |
| CT02 | 15/6/21 | 5/30/2021 20:29 | 5/30/2021 | 20:29:58 | IMG_0354.AVI | Mammal | Rattus | sp. | Rattus sp. | N.A | N.A | N.A | 1 |
| CT02 | 15/6/21 | 5/30/2021 20:30 | 5/30/2021 | 20:30:22 | IMG_0355.AVI | Mammal | Rattus | sp. | Rattus sp. | N.A | N.A | N.A | 1 |
| CT02 | 15/6/21 | 5/30/2021 20:30 | 5/30/2021 | 20:30:52 | IMG_0356.AVI | Mammal | Rattus | sp. | Rattus sp. | N.A | N.A | N.A | 1 |
| CT02 | 15/6/21 | 5/30/2021 20:31 | 5/30/2021 | 20:31:16 | IMG_0357.AVI | Mammal | Rattus | sp. | Rattus sp. | N.A | N.A | N.A | 1 |
| CT02 | 15/6/21 | 5/30/2021 21:04 | 5/30/2021 | 21:04:52 | IMG_0359.AVI | Mammal | Rattus | sp. | Rattus sp. | N.A | N.A | N.A | 1 |
| CT02 | 15/6/21 | 5/30/2021 21:05 | 5/30/2021 | 21:05:38 | IMG_0360.AVI | Mammal | Rattus | sp. | Rattus sp. | N.A | N.A | N.A | 1 |
| CT02 | 15/6/21 | 5/30/2021 21:06 | 5/30/2021 | 21:06:34 | IMG_0361.AVI | Mammal | Rattus | sp. | Rattus sp. | N.A | N.A | N.A | 1 |
| CT02 | 15/6/21 | 5/30/2021 21:07 | 5/30/2021 | 21:07:58 | IMG_0362.AVI | Mammal | Rattus | sp. | Rattus sp. | N.A | N.A | N.A | 1 |
| CT02 | 15/6/21 | 5/30/2021 21:08 | 5/30/2021 | 21:08:42 | IMG_0363.AVI | Mammal | Rattus | sp. | Rattus sp. | N.A | N.A | N.A | 1 |
| CT02 | 15/6/21 | 5/30/2021 21:09 | 5/30/2021 | 21:09:44 | IMG_0364.AVI | Mammal | Rattus | sp. | Rattus sp. | N.A | N.A | N.A | 1 |
| CT02 | 15/6/21 | 5/30/2021 21:22 | 5/30/2021 | 21:22:40 | IMG_0365.AVI | Mammal | Rattus | sp. | Rattus sp. | N.A | N.A | N.A | 1 |
| CT02 | 15/6/21 | 6/1/2021 6:58 | 5/31/2021 | 6:58:42 | IMG_0388.AVI | Bird | Amaurornis | phoenicurus | Amaurornis phoenicur | Least Concern | Not Assessed | No | 1 |
| CT02 | 15/6/21 | 6/1/2021 7:14 | 5/31/2021 | 7:14:48 | IMG_0389.AVI | Reptile | Varanus | sp. | Varanus sp. | N.A | N.A | N.A | 1 |
| CT02 | 15/6/21 | 6/1/2021 7:15 | 5/31/2021 | 7:15:28 | IMG_0390.AVI | Reptile | Varanus | sp. | Varanus sp. | N.A | N.A | N.A | 1 |
| CT02 | 15/6/21 | 5/31/2021 8:35 | 5/31/2021 | 8:35:04 | IMG_0369.AVI | Reptile | Varanus | salvator | Varanus salvator | Least Concern | Least Concern | No | 1 |
| CT02 | 15/6/21 | 5/31/2021 8:40 | 5/31/2021 | 8:40:36 | IMG_0370.AVI | Reptile | Varanus | sp. | Varanus sp. | N.A | N.A | N.A | 1 |
| CT02 | 15/6/21 | 5/31/2021 8:41 | 5/31/2021 | 8:41:32 | IMG_0371.AVI | Reptile | Varanus | sp. | Varanus sp. | N.A | N.A | N.A | 1 |
| CT02 | 15/6/21 | 5/31/2021 10:31 | 5/31/2021 | 10:31:04 | IMG_0372.AVI | Reptile | Varanus | sp. | Varanus sp. | N.A | N.A | N.A | 1 |
| CT02 | 15/6/21 | 5/31/2021 10:32 | 5/31/2021 | 10:32:14 | IMG_0373.AVI | Reptile | Varanus | sp. | Varanus sp. | N.A | N.A | N.A | 1 |
| CT02 | 15/6/21 | 5/31/2021 10:32 | 5/31/2021 | 10:32:40 | IMG_0374.AVI | Reptile | Varanus | sp. | Varanus sp. | N.A | N.A | N.A | 1 |
| CT02 | 15/6/21 | 5/31/2021 13:10 | 5/31/2021 | 13:10:10 | IMG_0375.AVI | Reptile | Varanus | sp. | Varanus sp. | N.A | N.A | N.A | 1 |
| CT02 | 15/6/21 | 5/31/2021 13:10 | 5/31/2021 | 13:10:34 | IMG_0376.AVI | Reptile | Varanus | sp. | Varanus sp. | N.A | N.A | N.A | 1 |
| CT02 | 15/6/21 | 5/31/2021 13:11 | 5/31/2021 | 13:11:00 | IMG_0377.AVI | Reptile | Varanus | sp. | Varanus sp. | N.A | N.A | N.A | 1 |
| CT02 | 15/6/21 | 5/31/2021 13:11 | 5/31/2021 | 13:11:42 | IMG_0378.AVI | Reptile | Varanus | sp. | Varanus sp. | N.A | N.A | N.A | 1 |
| CT02 | 15/6/21 | 5/31/2021 13:12 | 5/31/2021 | 13:12:04 | IMG_0379.AVI | Reptile | Varanus | sp. | Varanus sp. | N.A | N.A | N.A | 1 |
| CT02 | 15/6/21 | 5/31/2021 16:44 | 5/31/2021 | 16:44:28 | IMG_0380.AVI | Reptile | Varanus | sp. | Varanus sp. | N.A | N.A | N.A | 1 |
| CT02 | 15/6/21 | 5/31/2021 16:48 | 5/31/2021 | 16:48:00 | IMG_0381.AVI | Reptile | Varanus | salvator | Varanus salvator | Least Concern | Least Concern | No | 1 |
| CT02 | 15/6/21 | 5/31/2021 16:48 | 5/31/2021 | 16:48:24 | IMG_0382.AVI | Reptile | Varanus | salvator | Varanus salvator | Least Concern | Least Concern | No | 1 |
| CT02 | 15/6/21 | 5/31/2021 16:49 | 5/31/2021 | 16:49:12 | IMG_0383.AVI | Reptile | Varanus | sp. | Varanus sp. | N.A | N.A | N.A | 1 |
| CT02 | 15/6/21 | 5/31/2021 17:13 | 5/31/2021 | 17:13:32 | IMG_0384.AVI | Reptile | Varanus | sp. | Varanus sp. | N.A | N.A | N.A | 1 |
| CT02 | 15/6/21 | 5/31/2021 17:15 | 5/31/2021 | 17:15:00 | IMG_0385.AVI | Reptile | Varanus | salvator | Varanus salvator | Least Concern | Least Concern | No | 1 |
| CT02 | 15/6/21 | 5/31/2021 17:17 | 5/31/2021 | 17:17:02 | IMG_0386.AVI | Reptile | Varanus | salvator | Varanus salvator | Least Concern | Least Concern | No | 1 |
| CT02 | 15/6/21 | 5/31/2021 17:17 | 5/31/2021 | 17:17:36 | IMG_0387.AVI | Reptile | Varanus | sp. | Varanus sp. | N.A | N.A | N.A | 1 |
| CT02 | 15/6/21 | 6/1/2021 8:01 | 6/1/2021 | 8:01:22 | IMG_0391.AVI | Reptile | Varanus | sp. | Varanus sp. | N.A | N.A | N.A | 1 |
| CT02 | 15/6/21 | 6/1/2021 8:07 | 6/1/2021 | 8:07:44 | IMG_0392.AVI | Reptile | Varanus | sp. | Varanus sp. | N.A | N.A | N.A | 1 |
| CT02 | 15/6/21 | 6/1/2021 8:08 | 6/1/2021 | 8:08:42 | IMG_0393.AVI | Reptile | Varanus | sp. | Varanus sp. | N.A | N.A | N.A | 1 |
| CT02 | 15/6/21 | 6/1/2021 9:49 | 6/1/2021 | 9:49:26 | IMG_0394.AVI | Reptile | Varanus | sp. | Varanus sp. | N.A | N.A | N.A | 1 |
| CT02 | 15/6/21 | 6/1/2021 9:50 | 6/1/2021 | 9:50:02 | IMG_0395.AVI | Reptile | Varanus | sp. | Varanus sp. | N.A | N.A | N.A | 1 |
| CT02 | 15/6/21 | 6/1/2021 10:22 | 6/1/2021 | 10:22:44 | IMG_0396.AVI | Reptile | Varanus | salvator | Varanus salvator | Least Concern | Least Concern | No | 1 |
| CT02 | 15/6/21 | 6/1/2021 10:23 | 6/1/2021 | 10:23:08 | IMG_0397.AVI | Reptile | Varanus | sp. | Varanus sp. | N.A | N.A | N.A | 1 |
| CT02 | 15/6/21 | 6/1/2021 11:39 | 6/1/2021 | 11:39:22 | IMG_0398.AVI | Reptile | Varanus | sp. | Varanus sp. | N.A | N.A | N.A | 1 |
| CT02 | 15/6/21 | 6/1/2021 12:47 | 6/1/2021 | 12:47:26 | IMG_0399.AVI | Reptile | Varanus | sp. | Varanus sp. | N.A | N.A | N.A | 1 |
| CT02 | 15/6/21 | 6/1/2021 19:46 | 6/1/2021 | 19:46:00 | IMG_0400.AVI | Mammal | Rattus | sp. | Rattus sp. | N.A | N.A | N.A | 1 |
| CT02 | 15/6/21 | 6/1/2021 19:50 | 6/1/2021 | 19:50:18 | IMG_0401.AVI | Mammal | Rattus | sp. | Rattus sp. | N.A | N.A | N.A | 2 |
| CT02 | 15/6/21 | 6/1/2021 19:53 | 6/1/2021 | 19:53:10 | IMG_0402.AVI | Mammal | Rattus | sp. | Rattus sp. | N.A | N.A | N.A | 2 |
| CT02 | 15/6/21 | 6/1/2021 19:53 | 6/1/2021 | 19:53:30 | IMG_0403.AVI | Mammal | Rattus | sp. | Rattus sp. | N.A | N.A | N.A | 1 |
| CT02 | 15/6/21 | 6/1/2021 19:53 | 6/1/2021 | 19:53:54 | IMG_0404.AVI | Mammal | Rattus | sp. | Rattus sp. | N.A | N.A | N.A | 1 |
| CT02 | 15/6/21 | 6/1/2021 19:54 | 6/1/2021 | 19:54:14 | IMG_0405.AVI | Mammal | Rattus | sp. | Rattus sp. | N.A | N.A | N.A | 1 |
| CT02 | 15/6/21 | 6/1/2021 19:56 | 6/1/2021 | 19:56:54 | IMG_0406.AVI | Mammal | Rattus | sp. | Rattus sp. | N.A | N.A | N.A | 1 |
| CT02 | 15/6/21 | 6/1/2021 19:57 | 6/1/2021 | 19:57:14 | IMG_0407.AVI | Mammal | Rattus | sp. | Rattus sp. | N.A | N.A | N.A | 1 |
| CT02 | 15/6/21 | 6/1/2021 19:58 | 6/1/2021 | 19:58:06 | IMG_0408.AVI | Mammal | Rattus | sp. | Rattus sp. | N.A | N.A | N.A | 2 |
| CT02 | 15/6/21 | 6/1/2021 19:58 | 6/1/2021 | 19:58:32 | IMG_0409.AVI | Mammal | Rattus | sp. | Rattus sp. | N.A | N.A | N.A | 1 |
| CT02 | 15/6/21 | 6/1/2021 19:59 | 6/1/2021 | 19:59:04 | IMG_0410.AVI | Mammal | Rattus | sp. | Rattus sp. | N.A | N.A | N.A | 1 |
| CT02 | 15/6/21 | 6/1/2021 20:02 | 6/1/2021 | 20:02:00 | IMG_0411.AVI | Mammal | Rattus | sp. | Rattus sp. | N.A | N.A | N.A | 1 |
| CT02 | 15/6/21 | 6/1/2021 20:02 | 6/1/2021 | 20:02:22 | IMG_0412.AVI | Mammal | Rattus | sp. | Rattus sp. | N.A | N.A | N.A | 1 |
| CT02 | 15/6/21 | 6/1/2021 23:38 | 6/1/2021 | 23:38:24 | IMG_0413.AVI | Mammal | Sus | scrofa | Sus scrofa | Least Concern | Least Concern | No | 2 |
| CT02 | 15/6/21 | 6/3/2021 7:25 | 6/2/2021 | 7:25:58 | IMG_0416.AVI | Bird | Amaurornis | phoenicurus | Amaurornis phoenicur | Least Concern | Not Assessed | No | 1 |
| CT02 | 15/6/21 | 6/2/2021 14:06 | 6/2/2021 | 14:06:28 | IMG_0414.AVI | Bird | Pycnonotus | goiavier | Pycnonotus goiavier | N.A | N.A | N.A | 1 |
| CT02 | 15/6/21 | 6/2/2021 19:32 | 6/2/2021 | 19:32:02 | IMG_0415.AVI | Mammal | Rattus | sp. | Rattus sp. | N.A | N.A | N.A | 1 |
| CT02 | 15/6/21 | 6/3/2021 9:15 | 6/3/2021 | 9:15:36 | IMG_0417.AVI | Reptile | Varanus | sp. | Varanus sp. | N.A | N.A | N.A | 1 |
| CT02 | 15/6/21 | 6/3/2021 11:33 | 6/3/2021 | 11:33:08 | IMG_0418.AVI | Reptile | Varanus | sp. | Varanus sp. | N.A | N.A | N.A | 1 |
| CT02 | 15/6/21 | 6/3/2021 11:33 | 6/3/2021 | 11:33:52 | IMG_0419.AVI | Reptile | Varanus | sp. | Varanus sp. | N.A | N.A | N.A | 1 |
| CT02 | 15/6/21 | 6/3/2021 16:24 | 6/3/2021 | 16:24:56 | IMG_0420.AVI | Bird | Amaurornis | phoenicurus | Amaurornis phoenicur | Least Concern | Not Assessed | No | 1 |
| CT02 | 15/6/21 | 6/5/2021 2:57 | 6/4/2021 | 2:57:08 | IMG_0432.AVI | Mammal | Rattus | sp. | Rattus sp. | N.A | N.A | N.A | 1 |
| CT02 | 15/6/21 | 6/5/2021 2:57 | 6/4/2021 | 2:57:36 | IMG_0433.AVI | Mammal | Rattus | sp. | Rattus sp. | N.A | N.A | N.A | 1 |
| CT02 | 15/6/21 | 6/5/2021 7:22 | 6/4/2021 | 7:22:18 | IMG_0434.AVI | Reptile | Varanus | sp. | Varanus sp. | N.A | N.A | N.A | 1 |
| CT02 | 15/6/21 | 6/4/2021 20:40 | 6/4/2021 | 20:40:20 | IMG_0423.AVI | Mammal | Rattus | sp. | Rattus sp. | N.A | N.A | N.A | 1 |
| CT02 | 15/6/21 | 6/4/2021 20:42 | 6/4/2021 | 20:42:48 | IMG_0424.AVI | Mammal | Rattus | sp. | Rattus sp. | N.A | N.A | N.A | 1 |
| CT02 | 15/6/21 | 6/4/2021 20:43 | 6/4/2021 | 20:43:10 | IMG_0425.AVI | Mammal | Rattus | sp. | Rattus sp. | N.A | N.A | N.A | 1 |
| CT02 | 15/6/21 | 6/4/2021 20:44 | 6/4/2021 | 20:44:44 | IMG_0426.AVI | Mammal | Rattus | sp. | Rattus sp. | N.A | N.A | N.A | 1 |
| CT02 | 15/6/21 | 6/4/2021 20:45 | 6/4/2021 | 20:45:26 | IMG_0427.AVI | Mammal | Rattus | sp. | Rattus sp. | N.A | N.A | N.A | 1 |
| CT02 | 15/6/21 | 6/4/2021 20:49 | 6/4/2021 | 20:49:56 | IMG_0428.AVI | Mammal | Sus | scrofa | Sus scrofa | Least Concern | Least Concern | No | 1 |
| CT02 | 15/6/21 | 6/4/2021 21:59 | 6/4/2021 | 21:59:12 | IMG_0429.AVI | Amphibian | Unidentified | sp. | Unidentified sp. | N.A | N.A | N.A | 1 |
| CT02 | 15/6/21 | 6/4/2021 21:59 | 6/4/2021 | 21:59:12 | IMG_0429.AVI | Mammal | Rattus | sp. | Rattus sp. | N.A | N.A | N.A | 1 |
| CT02 | 15/6/21 | 6/4/2021 21:59 | 6/4/2021 | 21:59:46 | IMG_0430.AVI | Amphibian | Unidentified | sp. | Unidentified sp. | N.A | N.A | N.A | 1 |
| CT02 | 15/6/21 | 6/4/2021 21:59 | 6/4/2021 | 21:59:46 | IMG_0430.AVI | Mammal | Rattus | sp. | Rattus sp. | N.A | N.A | N.A | 1 |
| CT02 | 15/6/21 | 6/4/2021 23:17 | 6/4/2021 | 23:17:00 | IMG_0431.AVI | Amphibian | Unidentified | sp. | Unidentified sp. | N.A | N.A | N.A | 1 |
| CT02 | 15/6/21 | 6/4/2021 23:17 | 6/4/2021 | 23:17:00 | IMG_0431.AVI | Mammal | Rattus | sp. | Rattus sp. | N.A | N.A | N.A | 1 |
| CT02 | 15/6/21 | 6/5/2021 8:24 | 6/5/2021 | 8:24:28 | IMG_0435.AVI | Reptile | Varanus | salvator | Varanus salvator | Least Concern | Least Concern | No | 1 |
| CT02 | 15/6/21 | 6/5/2021 8:24 | 6/5/2021 | 8:24:50 | IMG_0436.AVI | Reptile | Varanus | sp. | Varanus sp. | N.A | N.A | N.A | 1 |
| CT02 | 15/6/21 | 6/7/2021 2:07 | 6/6/2021 | 2:07:44 | IMG_0439.AVI | Mammal | Sus | scrofa | Sus scrofa | Least Concern | Least Concern | No | 3 |
| CT02 | 15/6/21 | 6/7/2021 7:58 | 6/6/2021 | 7:58:18 | IMG_0440.AVI | Reptile | Varanus | sp. | Varanus sp. | N.A | N.A | N.A | 1 |
| CT02 | 15/6/21 | 6/6/2021 13:38 | 6/6/2021 | 13:38:14 | IMG_0437.AVI | Reptile | Varanus | sp. | Varanus sp. | N.A | N.A | N.A | 1 |
| CT02 | 15/6/21 | 6/6/2021 20:51 | 6/6/2021 | 20:51:10 | IMG_0438.AVI | Mammal | Rattus | sp. | Rattus sp. | N.A | N.A | N.A | 1 |
| CT02 | 15/6/21 | 6/8/2021 5:23 | 6/7/2021 | 5:23:58 | IMG_0444.AVI | Mammal | Rattus | sp. | Rattus sp. | N.A | N.A | N.A | 1 |
| CT02 | 15/6/21 | 6/8/2021 5:24 | 6/7/2021 | 5:24:28 | IMG_0445.AVI | Mammal | Rattus | sp. | Rattus sp. | N.A | N.A | N.A | 1 |
| CT02 | 15/6/21 | 6/8/2021 5:25 | 6/7/2021 | 5:25:16 | IMG_0446.AVI | Mammal | Rattus | sp. | Rattus sp. | N.A | N.A | N.A | 1 |
| CT02 | 15/6/21 | 6/8/2021 5:25 | 6/7/2021 | 5:25:50 | IMG_0447.AVI | Mammal | Rattus | sp. | Rattus sp. | N.A | N.A | N.A | 1 |
| CT02 | 15/6/21 | 6/8/2021 5:27 | 6/7/2021 | 5:27:34 | IMG_0448.AVI | Mammal | Rattus | sp. | Rattus sp. | N.A | N.A | N.A | 1 |
| CT02 | 15/6/21 | 6/7/2021 9:03 | 6/7/2021 | 9:03:00 | IMG_0441.AVI | Bird | Spilopelia | chinensis | Spilopelia chinensis | Least Concern | Not Assessed | No | 1 |
| CT02 | 15/6/21 | 6/7/2021 11:08 | 6/7/2021 | 11:08:14 | IMG_0442.AVI | Reptile | Varanus | salvator | Varanus salvator | Least Concern | Least Concern | No | 1 |
| CT02 | 15/6/21 | 6/7/2021 22:59 | 6/7/2021 | 22:59:28 | IMG_0443.AVI | Mammal | Sus | scrofa | Sus scrofa | Least Concern | Least Concern | No | 2 |
| CT02 | 15/6/21 | 6/8/2021 9:21 | 6/8/2021 | 9:21:48 | IMG_0449.AVI | Reptile | Varanus | salvator | Varanus salvator | Least Concern | Least Concern | No | 1 |
| CT02 | 15/6/21 | 6/8/2021 19:03 | 6/8/2021 | 19:03:54 | IMG_0450.AVI | Bird | Amaurornis | phoenicurus | Amaurornis phoenicur | Least Concern | Not Assessed | No | 1 |
| CT02 | 15/6/21 | 6/8/2021 21:27 | 6/8/2021 | 21:27:46 | IMG_0451.AVI | Mammal | Rattus | sp. | Rattus sp. | N.A | N.A | N.A | 1 |
| CT02 | 15/6/21 | 6/8/2021 21:28 | 6/8/2021 | 21:28:28 | IMG_0452.AVI | Mammal | Rattus | sp. | Rattus sp. | N.A | N.A | N.A | 1 |
| CT02 | 15/6/21 | 6/8/2021 21:29 | 6/8/2021 | 21:29:12 | IMG_0453.AVI | Mammal | Rattus | sp. | Rattus sp. | N.A | N.A | N.A | 1 |
| CT02 | 15/6/21 | 6/10/2021 2:08 | 6/9/2021 | 2:08:32 | IMG_0460.AVI | Mammal | Rattus | sp. | Rattus sp. | N.A | N.A | N.A | 1 |
| CT02 | 15/6/21 | 6/10/2021 2:13 | 6/9/2021 | 2:13:24 | IMG_0461.AVI | Mammal | Rattus | sp. | Rattus sp. | N.A | N.A | N.A | 1 |
| CT02 | 15/6/21 | 6/10/2021 2:13 | 6/9/2021 | 2:13:46 | IMG_0462.AVI | Mammal | Rattus | sp. | Rattus sp. | N.A | N.A | N.A | 1 |
| CT02 | 15/6/21 | 6/10/2021 2:14 | 6/9/2021 | 2:14:10 | IMG_0463.AVI | Mammal | Rattus | sp. | Rattus sp. | N.A | N.A | N.A | 1 |
| CT02 | 15/6/21 | 6/10/2021 2:14 | 6/9/2021 | 2:14:30 | IMG_0464.AVI | Mammal | Rattus | sp. | Rattus sp. | N.A | N.A | N.A | 1 |
| CT02 | 15/6/21 | 6/10/2021 2:14 | 6/9/2021 | 2:14:52 | IMG_0465.AVI | Mammal | Rattus | sp. | Rattus sp. | N.A | N.A | N.A | 1 |
| CT02 | 15/6/21 | 6/10/2021 2:17 | 6/9/2021 | 2:17:46 | IMG_0466.AVI | Mammal | Rattus | sp. | Rattus sp. | N.A | N.A | N.A | 1 |
| CT02 | 15/6/21 | 6/10/2021 2:18 | 6/9/2021 | 2:18:10 | IMG_0467.AVI | Mammal | Rattus | sp. | Rattus sp. | N.A | N.A | N.A | 1 |
| CT02 | 15/6/21 | 6/10/2021 2:19 | 6/9/2021 | 2:19:32 | IMG_0468.AVI | Mammal | Rattus | sp. | Rattus sp. | N.A | N.A | N.A | 1 |
| CT02 | 15/6/21 | 6/10/2021 2:20 | 6/9/2021 | 2:20:12 | IMG_0469.AVI | Mammal | Rattus | sp. | Rattus sp. | N.A | N.A | N.A | 1 |
| CT02 | 15/6/21 | 6/10/2021 6:33 | 6/9/2021 | 6:33:22 | IMG_0470.AVI | Mammal | Rattus | sp. | Rattus sp. | N.A | N.A | N.A | 1 |
| CT02 | 15/6/21 | 6/10/2021 6:33 | 6/9/2021 | 6:33:52 | IMG_0471.AVI | Mammal | Rattus | sp. | Rattus sp. | N.A | N.A | N.A | 1 |
| CT02 | 15/6/21 | 6/10/2021 6:34 | 6/9/2021 | 6:34:14 | IMG_0472.AVI | Mammal | Rattus | sp. | Rattus sp. | N.A | N.A | N.A | 1 |
| CT02 | 15/6/21 | 6/10/2021 6:34 | 6/9/2021 | 6:34:36 | IMG_0473.AVI | Mammal | Rattus | sp. | Rattus sp. | N.A | N.A | N.A | 1 |
| CT02 | 15/6/21 | 6/10/2021 6:35 | 6/9/2021 | 6:35:54 | IMG_0474.AVI | Mammal | Rattus | sp. | Rattus sp. | N.A | N.A | N.A | 1 |
| CT02 | 15/6/21 | 6/9/2021 8:41 | 6/9/2021 | 8:41:46 | IMG_0454.AVI | Reptile | Varanus | sp. | Varanus sp. | N.A | N.A | N.A | 1 |
| CT02 | 15/6/21 | 6/9/2021 13:31 | 6/9/2021 | 13:31:02 | IMG_0456.AVI | Reptile | Varanus | salvator | Varanus salvator | Least Concern | Least Concern | No | 2 |
| CT02 | 15/6/21 | 6/9/2021 18:44 | 6/9/2021 | 18:44:18 | IMG_0457.AVI | Bird | Amaurornis | phoenicurus | Amaurornis phoenicur | Least Concern | Not Assessed | No | 1 |
| CT02 | 15/6/21 | 6/9/2021 20:26 | 6/9/2021 | 20:26:44 | IMG_0458.AVI | Mammal | Rattus | sp. | Rattus sp. | N.A | N.A | N.A | 1 |
| CT02 | 15/6/21 | 6/9/2021 23:19 | 6/9/2021 | 23:19:56 | IMG_0459.AVI | Mammal | Sus | scrofa | Sus scrofa | Least Concern | Least Concern | No | 3 |
| CT02 | 15/6/21 | 6/10/2021 10:22 | 6/10/2021 | 10:22:46 | IMG_0475.AVI | Reptile | Varanus | salvator | Varanus salvator | Least Concern | Least Concern | No | 1 |
| CT02 | 15/6/21 | 6/10/2021 10:23 | 6/10/2021 | 10:23:10 | IMG_0476.AVI | Reptile | Varanus | sp. | Varanus sp. | N.A | N.A | N.A | 1 |
| CT02 | 15/6/21 | 6/10/2021 11:40 | 6/10/2021 | 11:40:14 | IMG_0477.AVI | Reptile | Varanus | sp. | Varanus sp. | N.A | N.A | N.A | 1 |
| CT02 | 15/6/21 | 6/10/2021 11:42 | 6/10/2021 | 11:42:34 | IMG_0478.AVI | Reptile | Varanus | sp. | Varanus sp. | N.A | N.A | N.A | 1 |
| CT02 | 15/6/21 | 6/10/2021 12:40 | 6/10/2021 | 12:40:16 | IMG_0479.AVI | Bird | Amaurornis | phoenicurus | Amaurornis phoenicur | Least Concern | Not Assessed | No | 1 |
| CT02 | 15/6/21 | 6/12/2021 4:08 | 6/11/2021 | 4:08:42 | IMG_0491.AVI | Mammal | Rattus | sp. | Rattus sp. | N.A | N.A | N.A | 1 |
| CT02 | 15/6/21 | 6/12/2021 4:09 | 6/11/2021 | 4:09:18 | IMG_0492.AVI | Mammal | Rattus | sp. | Rattus sp. | N.A | N.A | N.A | 1 |
| CT02 | 15/6/21 | 6/12/2021 4:09 | 6/11/2021 | 4:09:40 | IMG_0493.AVI | Mammal | Rattus | sp. | Rattus sp. | N.A | N.A | N.A | 1 |
| CT02 | 15/6/21 | 6/12/2021 4:11 | 6/11/2021 | 4:11:36 | IMG_0494.AVI | Mammal | Rattus | sp. | Rattus sp. | N.A | N.A | N.A | 1 |
| CT02 | 15/6/21 | 6/12/2021 5:37 | 6/11/2021 | 5:37:42 | IMG_0495.AVI | Mammal | Rattus | sp. | Rattus sp. | N.A | N.A | N.A | 1 |
| CT02 | 15/6/21 | 6/12/2021 5:40 | 6/11/2021 | 5:40:24 | IMG_0496.AVI | Mammal | Rattus | sp. | Rattus sp. | N.A | N.A | N.A | 1 |
| CT02 | 15/6/21 | 6/12/2021 5:40 | 6/11/2021 | 5:40:54 | IMG_0497.AVI | Mammal | Rattus | sp. | Rattus sp. | N.A | N.A | N.A | 1 |
| CT02 | 15/6/21 | 6/11/2021 10:03 | 6/11/2021 | 10:03:48 | IMG_0480.AVI | Bird | Amaurornis | phoenicurus | Amaurornis phoenicur | Least Concern | Not Assessed | No | 1 |
| CT02 | 15/6/21 | 6/11/2021 16:34 | 6/11/2021 | 16:34:16 | IMG_0481.AVI | Bird | Amaurornis | phoenicurus | Amaurornis phoenicur | Least Concern | Not Assessed | No | 1 |
| CT02 | 15/6/21 | 6/11/2021 20:20 | 6/11/2021 | 20:20:40 | IMG_0482.AVI | Mammal | Rattus | sp. | Rattus sp. | N.A | N.A | N.A | 1 |
| CT02 | 15/6/21 | 6/11/2021 20:21 | 6/11/2021 | 20:21:04 | IMG_0483.AVI | Mammal | Rattus | sp. | Rattus sp. | N.A | N.A | N.A | 1 |
| CT02 | 15/6/21 | 6/11/2021 20:21 | 6/11/2021 | 20:21:32 | IMG_0484.AVI | Mammal | Rattus | sp. | Rattus sp. | N.A | N.A | N.A | 1 |
| CT02 | 15/6/21 | 6/11/2021 20:22 | 6/11/2021 | 20:22:12 | IMG_0485.AVI | Mammal | Rattus | sp. | Rattus sp. | N.A | N.A | N.A | 1 |
| CT02 | 15/6/21 | 6/11/2021 20:22 | 6/11/2021 | 20:22:38 | IMG_0486.AVI | Mammal | Rattus | sp. | Rattus sp. | N.A | N.A | N.A | 1 |
| CT02 | 15/6/21 | 6/11/2021 20:24 | 6/11/2021 | 20:24:26 | IMG_0487.AVI | Mammal | Rattus | sp. | Rattus sp. | N.A | N.A | N.A | 1 |
| CT02 | 15/6/21 | 6/11/2021 20:24 | 6/11/2021 | 20:24:54 | IMG_0488.AVI | Mammal | Rattus | sp. | Rattus sp. | N.A | N.A | N.A | 1 |
| CT02 | 15/6/21 | 6/11/2021 20:27 | 6/11/2021 | 20:27:10 | IMG_0489.AVI | Mammal | Rattus | sp. | Rattus sp. | N.A | N.A | N.A | 1 |

| Station | Sampling Date | FileModifyDate | Date | Time | FileName | Taxon | Genus | Species | ScientificName | GlobalStatus | NationalStatus | CS | Quantity |
|---|---|---|---|---|---|---|---|---|---|---|---|---|---|
| CT02 | 15/6/21 | 6/11/2021 20:27 | 6/11/2021 | 20:27:34 | IMG_0490.AVI | Mammal | Rattus | sp. | Rattus sp. | N.A | N.A | N.A | 1 |
| CT02 | 15/6/21 | 6/12/2021 8:48 | 6/12/2021 | 8:48:52 | IMG_0498.AVI | Bird | Amaurornis | phoenicurus | Amaurornis phoenicur | Least Concern | Not Assessed | No | 1 |
| CT02 | 15/6/21 | 6/12/2021 9:02 | 6/12/2021 | 9:02:58 | IMG_0499.AVI | Bird | Amaurornis | phoenicurus | Amaurornis phoenicur | Least Concern | Not Assessed | No | 1 |
| CT02 | 15/6/21 | 6/12/2021 10:31 | 6/12/2021 | 10:31:58 | IMG_0500.AVI | Bird | Amaurornis | phoenicurus | Amaurornis phoenicur | Least Concern | Not Assessed | No | 1 |
| CT02 | 15/6/21 | 6/12/2021 12:47 | 6/12/2021 | 12:47:46 | IMG_0501.AVI | Bird | Amaurornis | phoenicurus | Amaurornis phoenicur | Least Concern | Not Assessed | No | 1 |
| CT02 | 15/6/21 | 6/12/2021 15:28 | 6/12/2021 | 15:28:08 | IMG_0502.AVI | Reptile | Varanus | sp. | Varanus sp. | N.A | N.A | N.A | 1 |
| CT02 | 15/6/21 | 6/12/2021 22:22 | 6/12/2021 | 22:22:54 | IMG_0503.AVI | Mammal | Rattus | sp. | Rattus sp. | N.A | N.A | N.A | 1 |
| CT02 | 15/6/21 | 6/12/2021 22:23 | 6/12/2021 | 22:23:16 | IMG_0504.AVI | Mammal | Rattus | sp. | Rattus sp. | N.A | N.A | N.A | 1 |
| CT02 | 15/6/21 | 6/12/2021 22:23 | 6/12/2021 | 22:23:38 | IMG_0505.AVI | Mammal | Rattus | sp. | Rattus sp. | N.A | N.A | N.A | 1 |
| CT02 | 15/6/21 | 6/12/2021 22:25 | 6/12/2021 | 22:25:46 | IMG_0506.AVI | Mammal | Rattus | sp. | Rattus sp. | N.A | N.A | N.A | 1 |
| CT02 | 15/6/21 | 6/12/2021 22:26 | 6/12/2021 | 22:26:06 | IMG_0507.AVI | Mammal | Rattus | sp. | Rattus sp. | N.A | N.A | N.A | 1 |
| CT02 | 15/6/21 | 6/12/2021 22:26 | 6/12/2021 | 22:26:42 | IMG_0508.AVI | Mammal | Rattus | sp. | Rattus sp. | N.A | N.A | N.A | 1 |
| CT02 | 15/6/21 | 6/12/2021 23:16 | 6/12/2021 | 23:16:04 | IMG_0509.AVI | Mammal | Rattus | sp. | Rattus sp. | N.A | N.A | N.A | 1 |
| CT02 | 15/6/21 | 6/13/2021 8:33 | 6/13/2021 | 8:33:18 | IMG_0510.AVI | Reptile | Varanus | salvator | Varanus salvator | Least Concern | Least Concern | No | 2 |
| CT02 | 15/6/21 | 6/13/2021 10:56 | 6/13/2021 | 10:56:20 | IMG_0511.AVI | Bird | Spilopelia | chinensis | Spilopelia chinensis | Least Concern | Not Assessed | No | 1 |
| CT02 | 15/6/21 | 6/13/2021 22:47 | 6/13/2021 | 22:47:28 | IMG_0512.AVI | Mammal | Rattus | sp. | Rattus sp. | N.A | N.A | N.A | 1 |
| CT02 | 15/6/21 | 6/13/2021 22:51 | 6/13/2021 | 22:51:36 | IMG_0513.AVI | Mammal | Rattus | sp. | Rattus sp. | N.A | N.A | N.A | 1 |
| CT02 | 15/6/21 | 6/13/2021 22:51 | 6/13/2021 | 22:51:58 | IMG_0514.AVI | Mammal | Rattus | sp. | Rattus sp. | N.A | N.A | N.A | 1 |
| CT02 | 15/6/21 | 6/15/2021 1:15 | 6/14/2021 | 1:15:32 | IMG_0517.AVI | Amphibian | Unidentified | sp. | Unidentified sp. | N.A | N.A | N.A | 1 |
| CT02 | 15/6/21 | 6/15/2021 1:15 | 6/14/2021 | 1:15:32 | IMG_0517.AVI | Mammal | Rattus | sp. | Rattus sp. | N.A | N.A | N.A | 1 |
| CT02 | 15/6/21 | 6/15/2021 1:16 | 6/14/2021 | 1:16:46 | IMG_0518.AVI | Amphibian | Unidentified | sp. | Unidentified sp. | N.A | N.A | N.A | 1 |
| CT02 | 15/6/21 | 6/15/2021 1:16 | 6/14/2021 | 1:16:46 | IMG_0518.AVI | Mammal | Rattus | sp. | Rattus sp. | N.A | N.A | N.A | 1 |
| CT02 | 15/6/21 | 6/14/2021 11:27 | 6/14/2021 | 11:27:20 | IMG_0515.AVI | Reptile | Varanus | sp. | Varanus sp. | N.A | N.A | N.A | 1 |
| CT02 | 15/6/21 | 6/14/2021 18:25 | 6/14/2021 | 18:25:44 | IMG_0516.AVI | Bird | Ixobrychus | sp. | Ixobrychus sp. | N.A | N.A | N.A | 1 |
| CT02 | 15/6/21 | 6/15/2021 10:19 | 6/15/2021 | 10:19:08 | IMG_0519.AVI | Reptile | Varanus | sp. | Varanus sp. | N.A | N.A | N.A | 1 |
| CT03 | 15/6/21 | 4/21/2021 7:10 | 4/20/2021 | 7:10:46 | IMG_0007.AVI | Bird | Centropus | bengalensis | Centropus bengalensis | Least Concern | Not Assessed | No | 1 |
| CT03 | 15/6/21 | 4/21/2021 7:11 | 4/20/2021 | 7:11:08 | IMG_0008.AVI | Bird | Centropus | bengalensis | Centropus bengalensis | Least Concern | Not Assessed | No | 1 |
| CT03 | 15/6/21 | 4/21/2021 7:11 | 4/20/2021 | 7:11:42 | IMG_0009.AVI | Bird | Centropus | bengalensis | Centropus bengalensis | Least Concern | Not Assessed | No | 1 |
| CT03 | 15/6/21 | 4/21/2021 7:12 | 4/20/2021 | 7:12:14 | IMG_0010.AVI | Bird | Centropus | bengalensis | Centropus bengalensis | Least Concern | Not Assessed | No | 1 |
| CT03 | 15/6/21 | 4/21/2021 7:13 | 4/20/2021 | 7:13:00 | IMG_0011.AVI | Bird | Centropus | bengalensis | Centropus bengalensis | Least Concern | Not Assessed | No | 1 |
| CT03 | 15/6/21 | 4/21/2021 7:13 | 4/20/2021 | 7:13:24 | IMG_0012.AVI | Bird | Centropus | bengalensis | Centropus bengalensis | Least Concern | Not Assessed | No | 1 |
| CT03 | 15/6/21 | 4/21/2021 7:13 | 4/20/2021 | 7:13:48 | IMG_0013.AVI | Bird | Centropus | bengalensis | Centropus bengalensis | Least Concern | Not Assessed | No | 1 |
| CT03 | 15/6/21 | 4/21/2021 7:14 | 4/20/2021 | 7:14:36 | IMG_0014.AVI | Bird | Centropus | bengalensis | Centropus bengalensis | Least Concern | Not Assessed | No | 1 |
| CT03 | 15/6/21 | 4/21/2021 7:15 | 4/20/2021 | 7:15:32 | IMG_0015.AVI | Bird | Centropus | bengalensis | Centropus bengalensis | Least Concern | Not Assessed | No | 1 |
| CT03 | 15/6/21 | 4/21/2021 7:16 | 4/20/2021 | 7:16:10 | IMG_0016.AVI | Bird | Centropus | bengalensis | Centropus bengalensis | Least Concern | Not Assessed | No | 1 |
| CT03 | 15/6/21 | 4/20/2021 12:47 | 4/20/2021 | 12:47:48 | IMG_0001.AVI | Reptile | Varanus | sp. | Varanus sp. | N.A | N.A | N.A | 1 |
| CT03 | 15/6/21 | 4/20/2021 19:56 | 4/20/2021 | 19:56:44 | IMG_0006.AVI | Mammal | Rattus | sp. | Rattus sp. | N.A | N.A | N.A | 1 |
| CT03 | 15/6/21 | 4/21/2021 8:36 | 4/21/2021 | 8:36:54 | IMG_0021.AVI | Reptile | Unidentified | Scincidae | Unidentified Scincidae | N.A | N.A | N.A | 1 |
| CT03 | 15/6/21 | 4/21/2021 11:47 | 4/21/2021 | 11:47:42 | IMG_0022.AVI | Reptile | Varanus | sp. | Varanus sp. | N.A | N.A | N.A | 1 |
| CT03 | 15/6/21 | 4/21/2021 12:17 | 4/21/2021 | 12:17:36 | IMG_0023.AVI | Bird | Amaurornis | phoenicurus | Amaurornis phoenicur | Least Concern | Not Assessed | No | 1 |
| CT03 | 15/6/21 | 4/21/2021 12:17 | 4/21/2021 | 12:17:56 | IMG_0024.AVI | Bird | Amaurornis | phoenicurus | Amaurornis phoenicur | Least Concern | Not Assessed | No | 1 |
| CT03 | 15/6/21 | 4/23/2021 0:20 | 4/22/2021 | 0:20:30 | IMG_0030.AVI | Mammal | Rattus | sp. | Rattus sp. | N.A | N.A | N.A | 1 |
| CT03 | 15/6/21 | 4/22/2021 15:43 | 4/22/2021 | 15:43:30 | IMG_0027.AVI | Bird | Amaurornis | phoenicurus | Amaurornis phoenicur | Least Concern | Not Assessed | No | 1 |
| CT03 | 15/6/21 | 4/22/2021 17:57 | 4/22/2021 | 17:57:10 | IMG_0029.AVI | Reptile | Varanus | salvator | Varanus salvator | Least Concern | Least Concern | No | 1 |
| CT03 | 15/6/21 | 4/24/2021 6:32 | 4/23/2021 | 6:32:34 | IMG_0073.AVI | Mammal | Rattus | sp. | Rattus sp. | N.A | N.A | N.A | 1 |
| CT03 | 15/6/21 | 4/24/2021 6:33 | 4/23/2021 | 6:33:06 | IMG_0074.AVI | Mammal | Rattus | sp. | Rattus sp. | N.A | N.A | N.A | 1 |
| CT03 | 15/6/21 | 4/24/2021 6:39 | 4/23/2021 | 6:39:40 | IMG_0075.AVI | Mammal | Rattus | sp. | Rattus sp. | N.A | N.A | N.A | 1 |
| CT03 | 15/6/21 | 4/23/2021 9:48 | 4/23/2021 | 9:48:18 | IMG_0031.AVI | Reptile | Unidentified | Scincidae | Unidentified Scincidae | N.A | N.A | N.A | 1 |
| CT03 | 15/6/21 | 4/23/2021 11:33 | 4/23/2021 | 11:33:30 | IMG_0032.AVI | Bird | Gallicrex | cinerea | Gallicrex cinerea | Least Concern | Not Assessed | No | 1 |
| CT03 | 15/6/21 | 4/23/2021 11:33 | 4/23/2021 | 11:33:50 | IMG_0033.AVI | Bird | Gallicrex | cinerea | Gallicrex cinerea | Least Concern | Not Assessed | No | 1 |
| CT03 | 15/6/21 | 4/23/2021 21:48 | 4/23/2021 | 21:48:14 | IMG_0034.AVI | Mammal | Sus | scrofa | Sus scrofa | Least Concern | Least Concern | No | 1 |
| CT03 | 15/6/21 | 4/23/2021 21:49 | 4/23/2021 | 21:49:52 | IMG_0035.AVI | Mammal | Sus | scrofa | Sus scrofa | Least Concern | Least Concern | No | 1 |
| CT03 | 15/6/21 | 4/23/2021 21:50 | 4/23/2021 | 21:50:16 | IMG_0036.AVI | Mammal | Sus | scrofa | Sus scrofa | Least Concern | Least Concern | No | 1 |
| CT03 | 15/6/21 | 4/23/2021 21:50 | 4/23/2021 | 21:50:38 | IMG_0037.AVI | Mammal | Sus | scrofa | Sus scrofa | Least Concern | Least Concern | No | 1 |
| CT03 | 15/6/21 | 4/23/2021 21:50 | 4/23/2021 | 21:50:58 | IMG_0038.AVI | Mammal | Sus | scrofa | Sus scrofa | Least Concern | Least Concern | No | 1 |
| CT03 | 15/6/21 | 4/23/2021 21:51 | 4/23/2021 | 21:51:20 | IMG_0039.AVI | Mammal | Sus | scrofa | Sus scrofa | Least Concern | Least Concern | No | 1 |
| CT03 | 15/6/21 | 4/23/2021 21:51 | 4/23/2021 | 21:51:42 | IMG_0040.AVI | Mammal | Sus | scrofa | Sus scrofa | Least Concern | Least Concern | No | 1 |
| CT03 | 15/6/21 | 4/23/2021 21:52 | 4/23/2021 | 21:52:10 | IMG_0041.AVI | Mammal | Sus | scrofa | Sus scrofa | Least Concern | Least Concern | No | 1 |
| CT03 | 15/6/21 | 4/23/2021 21:52 | 4/23/2021 | 21:52:40 | IMG_0042.AVI | Mammal | Sus | scrofa | Sus scrofa | Least Concern | Least Concern | No | 1 |
| CT03 | 15/6/21 | 4/23/2021 21:53 | 4/23/2021 | 21:53:02 | IMG_0043.AVI | Mammal | Sus | scrofa | Sus scrofa | Least Concern | Least Concern | No | 1 |
| CT03 | 15/6/21 | 4/23/2021 21:53 | 4/23/2021 | 21:53:22 | IMG_0044.AVI | Mammal | Sus | scrofa | Sus scrofa | Least Concern | Least Concern | No | 1 |
| CT03 | 15/6/21 | 4/23/2021 21:53 | 4/23/2021 | 21:53:44 | IMG_0045.AVI | Mammal | Sus | scrofa | Sus scrofa | Least Concern | Least Concern | No | 1 |
| CT03 | 15/6/21 | 4/23/2021 21:54 | 4/23/2021 | 21:54:06 | IMG_0046.AVI | Mammal | Sus | scrofa | Sus scrofa | Least Concern | Least Concern | No | 1 |
| CT03 | 15/6/21 | 4/23/2021 21:54 | 4/23/2021 | 21:54:26 | IMG_0047.AVI | Mammal | Sus | scrofa | Sus scrofa | Least Concern | Least Concern | No | 1 |
| CT03 | 15/6/21 | 4/23/2021 21:54 | 4/23/2021 | 21:54:48 | IMG_0048.AVI | Mammal | Sus | scrofa | Sus scrofa | Least Concern | Least Concern | No | 1 |
| CT03 | 15/6/21 | 4/23/2021 21:55 | 4/23/2021 | 21:55:10 | IMG_0049.AVI | Mammal | Sus | scrofa | Sus scrofa | Least Concern | Least Concern | No | 1 |
| CT03 | 15/6/21 | 4/23/2021 21:55 | 4/23/2021 | 21:55:32 | IMG_0050.AVI | Mammal | Sus | scrofa | Sus scrofa | Least Concern | Least Concern | No | 1 |
| CT03 | 15/6/21 | 4/23/2021 21:55 | 4/23/2021 | 21:55:52 | IMG_0051.AVI | Mammal | Sus | scrofa | Sus scrofa | Least Concern | Least Concern | No | 1 |
| CT03 | 15/6/21 | 4/23/2021 21:56 | 4/23/2021 | 21:56:14 | IMG_0052.AVI | Mammal | Sus | scrofa | Sus scrofa | Least Concern | Least Concern | No | 1 |
| CT03 | 15/6/21 | 4/23/2021 21:56 | 4/23/2021 | 21:56:36 | IMG_0053.AVI | Mammal | Sus | scrofa | Sus scrofa | Least Concern | Least Concern | No | 1 |
| CT03 | 15/6/21 | 4/23/2021 21:56 | 4/23/2021 | 21:56:58 | IMG_0054.AVI | Mammal | Sus | scrofa | Sus scrofa | Least Concern | Least Concern | No | 1 |
| CT03 | 15/6/21 | 4/23/2021 21:57 | 4/23/2021 | 21:57:20 | IMG_0055.AVI | Mammal | Sus | scrofa | Sus scrofa | Least Concern | Least Concern | No | 1 |
| CT03 | 15/6/21 | 4/23/2021 21:57 | 4/23/2021 | 21:57:42 | IMG_0056.AVI | Mammal | Sus | scrofa | Sus scrofa | Least Concern | Least Concern | No | 1 |
| CT03 | 15/6/21 | 4/23/2021 21:58 | 4/23/2021 | 21:58:02 | IMG_0057.AVI | Mammal | Sus | scrofa | Sus scrofa | Least Concern | Least Concern | No | 1 |
| CT03 | 15/6/21 | 4/23/2021 21:58 | 4/23/2021 | 21:58:24 | IMG_0058.AVI | Mammal | Sus | scrofa | Sus scrofa | Least Concern | Least Concern | No | 1 |
| CT03 | 15/6/21 | 4/23/2021 21:58 | 4/23/2021 | 21:58:48 | IMG_0059.AVI | Mammal | Sus | scrofa | Sus scrofa | Least Concern | Least Concern | No | 1 |
| CT03 | 15/6/21 | 4/23/2021 21:59 | 4/23/2021 | 21:59:10 | IMG_0060.AVI | Mammal | Sus | scrofa | Sus scrofa | Least Concern | Least Concern | No | 1 |
| CT03 | 15/6/21 | 4/23/2021 21:59 | 4/23/2021 | 21:59:32 | IMG_0061.AVI | Mammal | Sus | scrofa | Sus scrofa | Least Concern | Least Concern | No | 1 |
| CT03 | 15/6/21 | 4/23/2021 21:59 | 4/23/2021 | 21:59:52 | IMG_0062.AVI | Mammal | Sus | scrofa | Sus scrofa | Least Concern | Least Concern | No | 1 |
| CT03 | 15/6/21 | 4/23/2021 22:00 | 4/23/2021 | 22:00:14 | IMG_0063.AVI | Mammal | Sus | scrofa | Sus scrofa | Least Concern | Least Concern | No | 1 |
| CT03 | 15/6/21 | 4/23/2021 22:00 | 4/23/2021 | 22:00:34 | IMG_0064.AVI | Mammal | Sus | scrofa | Sus scrofa | Least Concern | Least Concern | No | 1 |
| CT03 | 15/6/21 | 4/23/2021 22:00 | 4/23/2021 | 22:00:56 | IMG_0065.AVI | Mammal | Sus | scrofa | Sus scrofa | Least Concern | Least Concern | No | 1 |
| CT03 | 15/6/21 | 4/23/2021 22:01 | 4/23/2021 | 22:01:22 | IMG_0066.AVI | Mammal | Sus | scrofa | Sus scrofa | Least Concern | Least Concern | No | 1 |
| CT03 | 15/6/21 | 4/23/2021 22:01 | 4/23/2021 | 22:01:44 | IMG_0067.AVI | Mammal | Sus | scrofa | Sus scrofa | Least Concern | Least Concern | No | 1 |
| CT03 | 15/6/21 | 4/23/2021 22:02 | 4/23/2021 | 22:02:06 | IMG_0068.AVI | Mammal | Sus | scrofa | Sus scrofa | Least Concern | Least Concern | No | 1 |
| CT03 | 15/6/21 | 4/23/2021 22:02 | 4/23/2021 | 22:02:34 | IMG_0069.AVI | Mammal | Sus | scrofa | Sus scrofa | Least Concern | Least Concern | No | 1 |
| CT03 | 15/6/21 | 4/23/2021 22:06 | 4/23/2021 | 22:06:48 | IMG_0070.AVI | Mammal | Sus | scrofa | Sus scrofa | Least Concern | Least Concern | No | 1 |
| CT03 | 15/6/21 | 4/23/2021 22:07 | 4/23/2021 | 22:07:20 | IMG_0071.AVI | Mammal | Sus | scrofa | Sus scrofa | Least Concern | Least Concern | No | 1 |
| CT03 | 15/6/21 | 4/23/2021 22:14 | 4/23/2021 | 22:14:24 | IMG_0072.AVI | Mammal | Sus | scrofa | Sus scrofa | Least Concern | Least Concern | No | 1 |
| CT03 | 15/6/21 | 4/25/2021 7:14 | 4/24/2021 | 7:14:22 | IMG_0082.AVI | Bird | Rallina | fasciata | Rallina fasciata | Least Concern | Vulnerable | Yes | 1 |
| CT03 | 15/6/21 | 4/24/2021 18:28 | 4/24/2021 | 18:28:16 | IMG_0076.AVI | Reptile | Varanus | salvator | Varanus salvator | Least Concern | Least Concern | No | 1 |
| CT03 | 15/6/21 | 4/24/2021 18:38 | 4/24/2021 | 18:38:12 | IMG_0077.AVI | Reptile | Varanus | salvator | Varanus salvator | Least Concern | Least Concern | No | 1 |
| CT03 | 15/6/21 | 4/24/2021 18:39 | 4/24/2021 | 18:39:10 | IMG_0078.AVI | Reptile | Varanus | salvator | Varanus salvator | Least Concern | Least Concern | No | 1 |
| CT03 | 15/6/21 | 4/24/2021 18:41 | 4/24/2021 | 18:41:22 | IMG_0079.AVI | Reptile | Varanus | salvator | Varanus salvator | Least Concern | Least Concern | No | 1 |
| CT03 | 15/6/21 | 4/24/2021 18:49 | 4/24/2021 | 18:49:12 | IMG_0080.AVI | Reptile | Varanus | salvator | Varanus salvator | Least Concern | Least Concern | No | 1 |
| CT03 | 15/6/21 | 4/24/2021 18:49 | 4/24/2021 | 18:49:38 | IMG_0081.AVI | Reptile | Varanus | salvator | Varanus salvator | Least Concern | Least Concern | No | 1 |
| CT03 | 15/6/21 | 4/26/2021 1:33 | 4/25/2021 | 1:33:06 | IMG_0114.AVI | Mammal | Rattus | sp. | Rattus sp. | N.A | N.A | N.A | 1 |
| CT03 | 15/6/21 | 4/26/2021 1:36 | 4/25/2021 | 1:36:04 | IMG_0115.AVI | Mammal | Rattus | sp. | Rattus sp. | N.A | N.A | N.A | 1 |
| CT03 | 15/6/21 | 4/26/2021 4:55 | 4/25/2021 | 4:55:12 | IMG_0116.AVI | Mammal | Rattus | sp. | Rattus sp. | N.A | N.A | N.A | 1 |
| CT03 | 15/6/21 | 4/25/2021 14:16 | 4/25/2021 | 14:16:24 | IMG_0083.AVI | Reptile | Varanus | sp. | Varanus sp. | N.A | N.A | N.A | 1 |
| CT03 | 15/6/21 | 4/25/2021 14:32 | 4/25/2021 | 14:32:42 | IMG_0084.AVI | Reptile | Varanus | salvator | Varanus salvator | Least Concern | Least Concern | No | 1 |
| CT03 | 15/6/21 | 4/25/2021 14:37 | 4/25/2021 | 14:37:50 | IMG_0085.AVI | Reptile | Varanus | salvator | Varanus salvator | Least Concern | Least Concern | No | 1 |
| CT03 | 15/6/21 | 4/25/2021 15:02 | 4/25/2021 | 15:02:46 | IMG_0086.AVI | Bird | Gallicrex | cinerea | Gallicrex cinerea | Least Concern | Not Assessed | No | 1 |
| CT03 | 15/6/21 | 4/25/2021 15:03 | 4/25/2021 | 15:03:20 | IMG_0087.AVI | Bird | Gallicrex | cinerea | Gallicrex cinerea | Least Concern | Not Assessed | No | 1 |
| CT03 | 15/6/21 | 4/25/2021 16:37 | 4/25/2021 | 16:37:30 | IMG_0088.AVI | Bird | Amaurornis | phoenicurus | Amaurornis phoenicur | Least Concern | Not Assessed | No | 1 |
| CT03 | 15/6/21 | 4/25/2021 21:33 | 4/25/2021 | 21:33:28 | IMG_0089.AVI | Mammal | Sus | scrofa | Sus scrofa | Least Concern | Least Concern | No | 1 |
| CT03 | 15/6/21 | 4/25/2021 22:01 | 4/25/2021 | 22:01:08 | IMG_0090.AVI | Mammal | Sus | scrofa | Sus scrofa | Least Concern | Least Concern | No | 1 |
| CT03 | 15/6/21 | 4/25/2021 22:01 | 4/25/2021 | 22:01:50 | IMG_0091.AVI | Mammal | Sus | scrofa | Sus scrofa | Least Concern | Least Concern | No | 1 |
| CT03 | 15/6/21 | 4/25/2021 22:03 | 4/25/2021 | 22:03:10 | IMG_0092.AVI | Mammal | Sus | scrofa | Sus scrofa | Least Concern | Least Concern | No | 1 |
| CT03 | 15/6/21 | 4/25/2021 22:03 | 4/25/2021 | 22:03:32 | IMG_0093.AVI | Mammal | Sus | scrofa | Sus scrofa | Least Concern | Least Concern | No | 1 |
| CT03 | 15/6/21 | 4/25/2021 22:03 | 4/25/2021 | 22:03:54 | IMG_0094.AVI | Mammal | Sus | scrofa | Sus scrofa | Least Concern | Least Concern | No | 1 |
| CT03 | 15/6/21 | 4/25/2021 22:04 | 4/25/2021 | 22:04:16 | IMG_0095.AVI | Mammal | Sus | scrofa | Sus scrofa | Least Concern | Least Concern | No | 1 |
| CT03 | 15/6/21 | 4/25/2021 22:04 | 4/25/2021 | 22:04:36 | IMG_0096.AVI | Mammal | Sus | scrofa | Sus scrofa | Least Concern | Least Concern | No | 1 |
| CT03 | 15/6/21 | 4/25/2021 22:04 | 4/25/2021 | 22:04:58 | IMG_0097.AVI | Mammal | Sus | scrofa | Sus scrofa | Least Concern | Least Concern | No | 1 |
| CT03 | 15/6/21 | 4/25/2021 22:05 | 4/25/2021 | 22:05:20 | IMG_0098.AVI | Mammal | Sus | scrofa | Sus scrofa | Least Concern | Least Concern | No | 1 |
| CT03 | 15/6/21 | 4/25/2021 22:05 | 4/25/2021 | 22:05:42 | IMG_0099.AVI | Mammal | Sus | scrofa | Sus scrofa | Least Concern | Least Concern | No | 1 |
| CT03 | 15/6/21 | 4/25/2021 22:06 | 4/25/2021 | 22:06:04 | IMG_0100.AVI | Mammal | Sus | scrofa | Sus scrofa | Least Concern | Least Concern | No | 1 |
| CT03 | 15/6/21 | 4/25/2021 22:06 | 4/25/2021 | 22:06:26 | IMG_0101.AVI | Mammal | Sus | scrofa | Sus scrofa | Least Concern | Least Concern | No | 1 |
| CT03 | 15/6/21 | 4/25/2021 22:06 | 4/25/2021 | 22:06:48 | IMG_0102.AVI | Mammal | Sus | scrofa | Sus scrofa | Least Concern | Least Concern | No | 1 |
| CT03 | 15/6/21 | 4/25/2021 22:07 | 4/25/2021 | 22:07:10 | IMG_0103.AVI | Mammal | Sus | scrofa | Sus scrofa | Least Concern | Least Concern | No | 1 |
| CT03 | 15/6/21 | 4/25/2021 22:07 | 4/25/2021 | 22:07:32 | IMG_0104.AVI | Mammal | Sus | scrofa | Sus scrofa | Least Concern | Least Concern | No | 1 |
| CT03 | 15/6/21 | 4/25/2021 22:07 | 4/25/2021 | 22:07:54 | IMG_0105.AVI | Mammal | Sus | scrofa | Sus scrofa | Least Concern | Least Concern | No | 1 |
| CT03 | 15/6/21 | 4/25/2021 22:08 | 4/25/2021 | 22:08:16 | IMG_0106.AVI | Mammal | Sus | scrofa | Sus scrofa | Least Concern | Least Concern | No | 1 |
| CT03 | 15/6/21 | 4/25/2021 22:08 | 4/25/2021 | 22:08:38 | IMG_0107.AVI | Mammal | Sus | scrofa | Sus scrofa | Least Concern | Least Concern | No | 1 |
| CT03 | 15/6/21 | 4/25/2021 22:09 | 4/25/2021 | 22:09:00 | IMG_0108.AVI | Mammal | Sus | scrofa | Sus scrofa | Least Concern | Least Concern | No | 1 |
| CT03 | 15/6/21 | 4/25/2021 22:09 | 4/25/2021 | 22:09:22 | IMG_0109.AVI | Mammal | Sus | scrofa | Sus scrofa | Least Concern | Least Concern | No | 1 |
| CT03 | 15/6/21 | 4/25/2021 22:09 | 4/25/2021 | 22:09:46 | IMG_0110.AVI | Mammal | Sus | scrofa | Sus scrofa | Least Concern | Least Concern | No | 1 |
| CT03 | 15/6/21 | 4/25/2021 22:10 | 4/25/2021 | 22:10:06 | IMG_0111.AVI | Mammal | Sus | scrofa | Sus scrofa | Least Concern | Least Concern | No | 1 |
| CT03 | 15/6/21 | 4/25/2021 22:10 | 4/25/2021 | 22:10:34 | IMG_0112.AVI | Mammal | Sus | scrofa | Sus scrofa | Least Concern | Least Concern | No | 1 |
| CT03 | 15/6/21 | 4/25/2021 22:11 | 4/25/2021 | 22:11:28 | IMG_0113.AVI | Mammal | Sus | scrofa | Sus scrofa | Least Concern | Least Concern | No | 1 |
| CT03 | 15/6/21 | 4/27/2021 1:46 | 4/26/2021 | 1:46:12 | IMG_0117.AVI | Mammal | Rattus | sp. | Rattus sp. | N.A | N.A | N.A | 1 |
| CT03 | 15/6/21 | 4/27/2021 1:47 | 4/26/2021 | 1:47:26 | IMG_0118.AVI | Mammal | Rattus | sp. | Rattus sp. | N.A | N.A | N.A | 1 |
| CT03 | 15/6/21 | 4/27/2021 1:50 | 4/26/2021 | 1:50:56 | IMG_0119.AVI | Mammal | Rattus | sp. | Rattus sp. | N.A | N.A | N.A | 1 |
| CT03 | 15/6/21 | 4/27/2021 1:51 | 4/26/2021 | 1:51:20 | IMG_0120.AVI | Mammal | Rattus | sp. | Rattus sp. | N.A | N.A | N.A | 1 |
| CT03 | 15/6/21 | 4/27/2021 1:51 | 4/26/2021 | 1:51:54 | IMG_0121.AVI | Mammal | Rattus | sp. | Rattus sp. | N.A | N.A | N.A | 1 |
| CT03 | 15/6/21 | 4/27/2021 3:35 | 4/26/2021 | 3:35:42 | IMG_0122.AVI | Mammal | Sus | scrofa | Sus scrofa | Least Concern | Least Concern | No | 1 |
| CT03 | 15/6/21 | 4/27/2021 3:36 | 4/26/2021 | 3:36:04 | IMG_0123.AVI | Mammal | Sus | scrofa | Sus scrofa | Least Concern | Least Concern | No | 1 |
| CT03 | 15/6/21 | 4/27/2021 3:36 | 4/26/2021 | 3:36:24 | IMG_0124.AVI | Mammal | Sus | scrofa | Sus scrofa | Least Concern | Least Concern | No | 1 |
| CT03 | 15/6/21 | 4/27/2021 3:36 | 4/26/2021 | 3:36:46 | IMG_0125.AVI | Mammal | Sus | scrofa | Sus scrofa | Least Concern | Least Concern | No | 1 |
| CT03 | 15/6/21 | 4/27/2021 3:37 | 4/26/2021 | 3:37:08 | IMG_0126.AVI | Mammal | Sus | scrofa | Sus scrofa | Least Concern | Least Concern | No | 1 |
| CT03 | 15/6/21 | 4/27/2021 3:37 | 4/26/2021 | 3:37:30 | IMG_0127.AVI | Mammal | Sus | scrofa | Sus scrofa | Least Concern | Least Concern | No | 1 |
| CT03 | 15/6/21 | 4/27/2021 3:37 | 4/26/2021 | 3:37:52 | IMG_0128.AVI | Mammal | Sus | scrofa | Sus scrofa | Least Concern | Least Concern | No | 1 |

| Station | Sampling Date | FileModifyDate | Date | Time | FileName | Taxon | Genus | Species | ScientificName | GlobalStatus | NationalStatus | CS | Quantity |
|---|---|---|---|---|---|---|---|---|---|---|---|---|---|
| CT03 | 15/6/21 | 4/27/2021 3:38 | 4/26/2021 | 3:38:14 | IMG_0129.AVI | Mammal | Sus | scrofa | Sus scrofa | Least Concern | Least Concern | No | 1 |
| CT03 | 15/6/21 | 4/27/2021 3:38 | 4/26/2021 | 3:38:36 | IMG_0130.AVI | Mammal | Sus | scrofa | Sus scrofa | Least Concern | Least Concern | No | 1 |
| CT03 | 15/6/21 | 4/27/2021 3:38 | 4/26/2021 | 3:38:56 | IMG_0131.AVI | Mammal | Sus | scrofa | Sus scrofa | Least Concern | Least Concern | No | 1 |
| CT03 | 15/6/21 | 4/27/2021 3:39 | 4/26/2021 | 3:39:18 | IMG_0132.AVI | Mammal | Sus | scrofa | Sus scrofa | Least Concern | Least Concern | No | 1 |
| CT03 | 15/6/21 | 4/27/2021 3:39 | 4/26/2021 | 3:39:40 | IMG_0133.AVI | Mammal | Sus | scrofa | Sus scrofa | Least Concern | Least Concern | No | 1 |
| CT03 | 15/6/21 | 4/27/2021 3:40 | 4/26/2021 | 3:40:02 | IMG_0134.AVI | Mammal | Sus | scrofa | Sus scrofa | Least Concern | Least Concern | No | 1 |
| CT03 | 15/6/21 | 4/27/2021 3:40 | 4/26/2021 | 3:40:28 | IMG_0135.AVI | Mammal | Sus | scrofa | Sus scrofa | Least Concern | Least Concern | No | 1 |
| CT03 | 15/6/21 | 4/27/2021 3:40 | 4/26/2021 | 3:40:48 | IMG_0136.AVI | Mammal | Sus | scrofa | Sus scrofa | Least Concern | Least Concern | No | 1 |
| CT03 | 15/6/21 | 4/27/2021 3:41 | 4/26/2021 | 3:41:10 | IMG_0137.AVI | Mammal | Sus | scrofa | Sus scrofa | Least Concern | Least Concern | No | 1 |
| CT03 | 15/6/21 | 4/27/2021 3:41 | 4/26/2021 | 3:41:32 | IMG_0138.AVI | Mammal | Sus | scrofa | Sus scrofa | Least Concern | Least Concern | No | 1 |
| CT03 | 15/6/21 | 4/27/2021 3:41 | 4/26/2021 | 3:41:54 | IMG_0139.AVI | Mammal | Sus | scrofa | Sus scrofa | Least Concern | Least Concern | No | 1 |
| CT03 | 15/6/21 | 4/27/2021 3:42 | 4/26/2021 | 3:42:16 | IMG_0140.AVI | Mammal | Sus | scrofa | Sus scrofa | Least Concern | Least Concern | No | 1 |
| CT03 | 15/6/21 | 4/27/2021 3:42 | 4/26/2021 | 3:42:38 | IMG_0141.AVI | Mammal | Sus | scrofa | Sus scrofa | Least Concern | Least Concern | No | 1 |
| CT03 | 15/6/21 | 4/27/2021 3:43 | 4/26/2021 | 3:43:00 | IMG_0142.AVI | Mammal | Sus | scrofa | Sus scrofa | Least Concern | Least Concern | No | 1 |
| CT03 | 15/6/21 | 4/27/2021 3:43 | 4/26/2021 | 3:43:22 | IMG_0143.AVI | Mammal | Sus | scrofa | Sus scrofa | Least Concern | Least Concern | No | 1 |
| CT03 | 15/6/21 | 4/27/2021 3:43 | 4/26/2021 | 3:43:42 | IMG_0144.AVI | Mammal | Sus | scrofa | Sus scrofa | Least Concern | Least Concern | No | 1 |
| CT03 | 15/6/21 | 4/27/2021 3:44 | 4/26/2021 | 3:44:04 | IMG_0145.AVI | Mammal | Sus | scrofa | Sus scrofa | Least Concern | Least Concern | No | 1 |
| CT03 | 15/6/21 | 4/27/2021 3:44 | 4/26/2021 | 3:44:26 | IMG_0146.AVI | Mammal | Sus | scrofa | Sus scrofa | Least Concern | Least Concern | No | 1 |
| CT03 | 15/6/21 | 4/27/2021 3:51 | 4/26/2021 | 3:51:04 | IMG_0147.AVI | Mammal | Sus | scrofa | Sus scrofa | Least Concern | Least Concern | No | 1 |
| CT03 | 15/6/21 | 4/27/2021 3:51 | 4/26/2021 | 3:51:24 | IMG_0148.AVI | Mammal | Sus | scrofa | Sus scrofa | Least Concern | Least Concern | No | 1 |
| CT03 | 15/6/21 | 4/27/2021 3:51 | 4/26/2021 | 3:51:46 | IMG_0149.AVI | Mammal | Sus | scrofa | Sus scrofa | Least Concern | Least Concern | No | 1 |
| CT03 | 15/6/21 | 4/27/2021 3:53 | 4/26/2021 | 3:53:36 | IMG_0150.AVI | Mammal | Sus | scrofa | Sus scrofa | Least Concern | Least Concern | No | 1 |
| CT03 | 15/6/21 | 4/27/2021 3:53 | 4/26/2021 | 3:53:56 | IMG_0151.AVI | Mammal | Sus | scrofa | Sus scrofa | Least Concern | Least Concern | No | 1 |
| CT03 | 15/6/21 | 4/27/2021 3:54 | 4/26/2021 | 3:54:18 | IMG_0152.AVI | Mammal | Sus | scrofa | Sus scrofa | Least Concern | Least Concern | No | 1 |
| CT03 | 15/6/21 | 4/27/2021 3:54 | 4/26/2021 | 3:54:40 | IMG_0153.AVI | Mammal | Sus | scrofa | Sus scrofa | Least Concern | Least Concern | No | 1 |
| CT03 | 15/6/21 | 4/27/2021 3:55 | 4/26/2021 | 3:55:00 | IMG_0154.AVI | Mammal | Sus | scrofa | Sus scrofa | Least Concern | Least Concern | No | 1 |
| CT03 | 15/6/21 | 4/27/2021 3:55 | 4/26/2021 | 3:55:22 | IMG_0155.AVI | Mammal | Sus | scrofa | Sus scrofa | Least Concern | Least Concern | No | 1 |
| CT03 | 15/6/21 | 4/27/2021 3:55 | 4/26/2021 | 3:55:44 | IMG_0156.AVI | Mammal | Sus | scrofa | Sus scrofa | Least Concern | Least Concern | No | 1 |
| CT03 | 15/6/21 | 4/27/2021 5:03 | 4/26/2021 | 5:03:48 | IMG_0157.AVI | Mammal | Sus | scrofa | Sus scrofa | Least Concern | Least Concern | No | 1 |
| CT03 | 15/6/21 | 4/27/2021 5:04 | 4/26/2021 | 5:04:12 | IMG_0158.AVI | Mammal | Sus | scrofa | Sus scrofa | Least Concern | Least Concern | No | 1 |
| CT03 | 15/6/21 | 4/27/2021 5:04 | 4/26/2021 | 5:04:32 | IMG_0159.AVI | Mammal | Sus | scrofa | Sus scrofa | Least Concern | Least Concern | No | 1 |
| CT03 | 15/6/21 | 4/27/2021 5:04 | 4/26/2021 | 5:04:56 | IMG_0160.AVI | Mammal | Sus | scrofa | Sus scrofa | Least Concern | Least Concern | No | 1 |
| CT03 | 15/6/21 | 4/27/2021 5:05 | 4/26/2021 | 5:05:20 | IMG_0161.AVI | Mammal | Sus | scrofa | Sus scrofa | Least Concern | Least Concern | No | 1 |
| CT03 | 15/6/21 | 4/27/2021 5:05 | 4/26/2021 | 5:05:40 | IMG_0162.AVI | Mammal | Sus | scrofa | Sus scrofa | Least Concern | Least Concern | No | 1 |
| CT03 | 15/6/21 | 4/27/2021 5:06 | 4/26/2021 | 5:06:02 | IMG_0163.AVI | Mammal | Sus | scrofa | Sus scrofa | Least Concern | Least Concern | No | 1 |
| CT03 | 15/6/21 | 4/27/2021 5:06 | 4/26/2021 | 5:06:26 | IMG_0164.AVI | Mammal | Sus | scrofa | Sus scrofa | Least Concern | Least Concern | No | 1 |
| CT03 | 15/6/21 | 4/27/2021 5:07 | 4/26/2021 | 5:07:04 | IMG_0165.AVI | Mammal | Sus | scrofa | Sus scrofa | Least Concern | Least Concern | No | 1 |
| CT03 | 15/6/21 | 4/27/2021 5:07 | 4/26/2021 | 5:07:24 | IMG_0166.AVI | Mammal | Sus | scrofa | Sus scrofa | Least Concern | Least Concern | No | 1 |
| CT03 | 15/6/21 | 4/27/2021 5:07 | 4/26/2021 | 5:07:48 | IMG_0167.AVI | Mammal | Sus | scrofa | Sus scrofa | Least Concern | Least Concern | No | 1 |
| CT03 | 15/6/21 | 4/27/2021 5:08 | 4/26/2021 | 5:08:12 | IMG_0168.AVI | Mammal | Sus | scrofa | Sus scrofa | Least Concern | Least Concern | No | 1 |
| CT03 | 15/6/21 | 4/27/2021 5:08 | 4/26/2021 | 5:08:34 | IMG_0169.AVI | Mammal | Sus | scrofa | Sus scrofa | Least Concern | Least Concern | No | 1 |
| CT03 | 15/6/21 | 4/27/2021 5:08 | 4/26/2021 | 5:08:56 | IMG_0170.AVI | Mammal | Sus | scrofa | Sus scrofa | Least Concern | Least Concern | No | 1 |
| CT03 | 15/6/21 | 4/27/2021 5:09 | 4/26/2021 | 5:09:18 | IMG_0171.AVI | Mammal | Sus | scrofa | Sus scrofa | Least Concern | Least Concern | No | 1 |
| CT03 | 15/6/21 | 4/27/2021 6:20 | 4/26/2021 | 6:20:04 | IMG_0172.AVI | Mammal | Rattus | sp. | Rattus sp. | N.A | N.A | N.A | 1 |
| CT03 | 15/6/21 | 4/27/2021 6:26 | 4/26/2021 | 6:26:44 | IMG_0173.AVI | Mammal | Rattus | sp. | Rattus sp. | N.A | N.A | N.A | 1 |
| CT03 | 15/6/21 | 4/27/2021 6:27 | 4/26/2021 | 6:27:04 | IMG_0174.AVI | Mammal | Rattus | sp. | Rattus sp. | N.A | N.A | N.A | 1 |
| CT03 | 15/6/21 | 4/28/2021 4:37 | 4/27/2021 | 4:37:12 | IMG_0190.AVI | Mammal | Rattus | sp. | Rattus sp. | N.A | N.A | N.A | 1 |
| CT03 | 15/6/21 | 4/28/2021 4:37 | 4/27/2021 | 4:37:38 | IMG_0191.AVI | Mammal | Rattus | sp. | Rattus sp. | N.A | N.A | N.A | 1 |
| CT03 | 15/6/21 | 4/28/2021 7:51 | 4/27/2021 | 7:51:30 | IMG_0192.AVI | Bird | Amaurornis | phoenicurus | Amaurornis phoenicur | Least Concern | Not Assessed | No | 1 |
| CT03 | 15/6/21 | 4/27/2021 10:55 | 4/27/2021 | 10:55:32 | IMG_0175.AVI | Reptile | Unidentified | Agamidae | Unidentified Agamidae | N.A | N.A | N.A | 2 |
| CT03 | 15/6/21 | 4/27/2021 17:18 | 4/27/2021 | 17:18:14 | IMG_0176.AVI | Reptile | Varanus | salvator | Varanus salvator | Least Concern | Least Concern | No | 1 |
| CT03 | 15/6/21 | 4/27/2021 17:18 | 4/27/2021 | 17:18:34 | IMG_0177.AVI | Reptile | Varanus | salvator | Varanus salvator | Least Concern | Least Concern | No | 1 |
| CT03 | 15/6/21 | 4/27/2021 17:22 | 4/27/2021 | 17:22:22 | IMG_0178.AVI | Reptile | Varanus | salvator | Varanus salvator | Least Concern | Least Concern | No | 1 |
| CT03 | 15/6/21 | 4/27/2021 17:26 | 4/27/2021 | 17:26:42 | IMG_0179.AVI | Reptile | Varanus | salvator | Varanus salvator | Least Concern | Least Concern | No | 1 |
| CT03 | 15/6/21 | 4/27/2021 20:01 | 4/27/2021 | 20:01:20 | IMG_0180.AVI | Mammal | Sus | scrofa | Sus scrofa | Least Concern | Least Concern | No | 1 |
| CT03 | 15/6/21 | 4/27/2021 20:01 | 4/27/2021 | 20:01:44 | IMG_0181.AVI | Mammal | Sus | scrofa | Sus scrofa | Least Concern | Least Concern | No | 1 |
| CT03 | 15/6/21 | 4/27/2021 20:02 | 4/27/2021 | 20:02:06 | IMG_0182.AVI | Mammal | Sus | scrofa | Sus scrofa | Least Concern | Least Concern | No | 1 |
| CT03 | 15/6/21 | 4/27/2021 20:02 | 4/27/2021 | 20:02:26 | IMG_0183.AVI | Mammal | Sus | scrofa | Sus scrofa | Least Concern | Least Concern | No | 1 |
| CT03 | 15/6/21 | 4/27/2021 20:02 | 4/27/2021 | 20:02:48 | IMG_0184.AVI | Mammal | Sus | scrofa | Sus scrofa | Least Concern | Least Concern | No | 1 |
| CT03 | 15/6/21 | 4/27/2021 20:03 | 4/27/2021 | 20:03:12 | IMG_0185.AVI | Mammal | Sus | scrofa | Sus scrofa | Least Concern | Least Concern | No | 1 |
| CT03 | 15/6/21 | 4/27/2021 20:03 | 4/27/2021 | 20:03:34 | IMG_0186.AVI | Mammal | Sus | scrofa | Sus scrofa | Least Concern | Least Concern | No | 1 |
| CT03 | 15/6/21 | 4/27/2021 20:03 | 4/27/2021 | 20:03:58 | IMG_0187.AVI | Mammal | Sus | scrofa | Sus scrofa | Least Concern | Least Concern | No | 1 |
| CT03 | 15/6/21 | 4/27/2021 20:04 | 4/27/2021 | 20:04:30 | IMG_0188.AVI | Mammal | Sus | scrofa | Sus scrofa | Least Concern | Least Concern | No | 1 |
| CT03 | 15/6/21 | 4/27/2021 20:06 | 4/27/2021 | 20:06:16 | IMG_0189.AVI | Mammal | Sus | scrofa | Sus scrofa | Least Concern | Least Concern | No | 1 |
| CT03 | 15/6/21 | 4/28/2021 9:40 | 4/28/2021 | 9:40:14 | IMG_0193.AVI | Bird | Amaurornis | phoenicurus | Amaurornis phoenicur | Least Concern | Not Assessed | No | 1 |
| CT03 | 15/6/21 | 4/28/2021 11:07 | 4/28/2021 | 11:07:44 | IMG_0194.AVI | Reptile | Unidentified | Scincidae | Unidentified Scincidae | N.A | N.A | N.A | 1 |
| CT03 | 15/6/21 | 4/28/2021 11:08 | 4/28/2021 | 11:08:58 | IMG_0195.AVI | Reptile | Unidentified | Scincidae | Unidentified Scincidae | N.A | N.A | N.A | 1 |
| CT03 | 15/6/21 | 4/28/2021 12:41 | 4/28/2021 | 12:41:50 | IMG_0196.AVI | Bird | Amaurornis | phoenicurus | Amaurornis phoenicur | Least Concern | Not Assessed | No | 1 |
| CT03 | 15/6/21 | 4/28/2021 14:05 | 4/28/2021 | 14:05:56 | IMG_0197.AVI | Reptile | Unidentified | Scincidae | Unidentified Scincidae | N.A | N.A | N.A | 1 |
| CT03 | 15/6/21 | 4/28/2021 15:11 | 4/28/2021 | 15:11:46 | IMG_0198.AVI | Bird | Amaurornis | phoenicurus | Amaurornis phoenicur | Least Concern | Not Assessed | No | 1 |
| CT03 | 15/6/21 | 4/28/2021 15:23 | 4/28/2021 | 15:23:04 | IMG_0199.AVI | Bird | Amaurornis | phoenicurus | Amaurornis phoenicur | Least Concern | Not Assessed | No | 1 |
| CT03 | 15/6/21 | 4/28/2021 15:23 | 4/28/2021 | 15:23:34 | IMG_0200.AVI | Bird | Amaurornis | phoenicurus | Amaurornis phoenicur | Least Concern | Not Assessed | No | 1 |
| CT03 | 15/6/21 | 4/28/2021 15:41 | 4/28/2021 | 15:41:40 | IMG_0201.AVI | Bird | Amaurornis | phoenicurus | Amaurornis phoenicur | Least Concern | Not Assessed | No | 1 |
| CT03 | 15/6/21 | 4/30/2021 0:36 | 4/29/2021 | 0:36:20 | IMG_0253.AVI | Mammal | Sus | scrofa | Sus scrofa | Least Concern | Least Concern | No | 4 |
| CT03 | 15/6/21 | 4/30/2021 0:36 | 4/29/2021 | 0:36:42 | IMG_0254.AVI | Mammal | Sus | scrofa | Sus scrofa | Least Concern | Least Concern | No | 4 |
| CT03 | 15/6/21 | 4/29/2021 8:48 | 4/29/2021 | 8:48:24 | IMG_0202.AVI | Reptile | Varanus | sp. | Varanus sp. | N.A | N.A | N.A | 1 |
| CT03 | 15/6/21 | 4/29/2021 9:13 | 4/29/2021 | 9:13:44 | IMG_0203.AVI | Bird | Amaurornis | phoenicurus | Amaurornis phoenicur | Least Concern | Not Assessed | No | 1 |
| CT03 | 15/6/21 | 4/29/2021 9:29 | 4/29/2021 | 9:29:06 | IMG_0204.AVI | Bird | Amaurornis | phoenicurus | Amaurornis phoenicur | Least Concern | Not Assessed | No | 2 |
| CT03 | 15/6/21 | 4/29/2021 9:33 | 4/29/2021 | 9:33:30 | IMG_0205.AVI | Bird | Amaurornis | phoenicurus | Amaurornis phoenicur | Least Concern | Not Assessed | No | 1 |
| CT03 | 15/6/21 | 4/29/2021 9:39 | 4/29/2021 | 9:39:54 | IMG_0206.AVI | Bird | Amaurornis | phoenicurus | Amaurornis phoenicur | Least Concern | Not Assessed | No | 1 |
| CT03 | 15/6/21 | 4/29/2021 9:40 | 4/29/2021 | 9:40:44 | IMG_0207.AVI | Bird | Amaurornis | phoenicurus | Amaurornis phoenicur | Least Concern | Not Assessed | No | 1 |
| CT03 | 15/6/21 | 4/29/2021 10:26 | 4/29/2021 | 10:26:38 | IMG_0208.AVI | Bird | Amaurornis | phoenicurus | Amaurornis phoenicur | Least Concern | Not Assessed | No | 2 |
| CT03 | 15/6/21 | 4/29/2021 10:48 | 4/29/2021 | 10:48:22 | IMG_0209.AVI | Reptile | Varanus | salvator | Varanus salvator | Least Concern | Least Concern | No | 1 |
| CT03 | 15/6/21 | 4/29/2021 12:38 | 4/29/2021 | 12:38:58 | IMG_0210.AVI | Bird | Amaurornis | phoenicurus | Amaurornis phoenicur | Least Concern | Not Assessed | No | 1 |
| CT03 | 15/6/21 | 4/29/2021 15:39 | 4/29/2021 | 15:39:10 | IMG_0211.AVI | Bird | Amaurornis | phoenicurus | Amaurornis phoenicur | Least Concern | Not Assessed | No | 1 |
| CT03 | 15/6/21 | 4/29/2021 15:53 | 4/29/2021 | 15:53:38 | IMG_0212.AVI | Bird | Amaurornis | phoenicurus | Amaurornis phoenicur | Least Concern | Not Assessed | No | 1 |
| CT03 | 15/6/21 | 4/29/2021 20:28 | 4/29/2021 | 20:28:40 | IMG_0213.AVI | Mammal | Sus | scrofa | Sus scrofa | Least Concern | Least Concern | No | 3 |
| CT03 | 15/6/21 | 4/29/2021 20:57 | 4/29/2021 | 20:57:32 | IMG_0214.AVI | Mammal | Sus | scrofa | Sus scrofa | Least Concern | Least Concern | No | 4 |
| CT03 | 15/6/21 | 4/29/2021 20:57 | 4/29/2021 | 20:57:54 | IMG_0215.AVI | Mammal | Sus | scrofa | Sus scrofa | Least Concern | Least Concern | No | 4 |
| CT03 | 15/6/21 | 4/29/2021 20:58 | 4/29/2021 | 20:58:14 | IMG_0216.AVI | Mammal | Sus | scrofa | Sus scrofa | Least Concern | Least Concern | No | 4 |
| CT03 | 15/6/21 | 4/29/2021 20:58 | 4/29/2021 | 20:58:36 | IMG_0217.AVI | Mammal | Sus | scrofa | Sus scrofa | Least Concern | Least Concern | No | 4 |
| CT03 | 15/6/21 | 4/29/2021 20:58 | 4/29/2021 | 20:58:58 | IMG_0218.AVI | Mammal | Sus | scrofa | Sus scrofa | Least Concern | Least Concern | No | 2 |
| CT03 | 15/6/21 | 4/29/2021 20:59 | 4/29/2021 | 20:59:18 | IMG_0219.AVI | Mammal | Sus | scrofa | Sus scrofa | Least Concern | Least Concern | No | 3 |
| CT03 | 15/6/21 | 4/29/2021 20:59 | 4/29/2021 | 20:59:38 | IMG_0220.AVI | Mammal | Sus | scrofa | Sus scrofa | Least Concern | Least Concern | No | 3 |
| CT03 | 15/6/21 | 4/29/2021 21:00 | 4/29/2021 | 21:00:00 | IMG_0221.AVI | Mammal | Sus | scrofa | Sus scrofa | Least Concern | Least Concern | No | 4 |
| CT03 | 15/6/21 | 4/29/2021 21:00 | 4/29/2021 | 21:00:22 | IMG_0222.AVI | Mammal | Sus | scrofa | Sus scrofa | Least Concern | Least Concern | No | 4 |
| CT03 | 15/6/21 | 4/29/2021 21:00 | 4/29/2021 | 21:00:44 | IMG_0223.AVI | Mammal | Sus | scrofa | Sus scrofa | Least Concern | Least Concern | No | 4 |
| CT03 | 15/6/21 | 4/29/2021 21:01 | 4/29/2021 | 21:01:04 | IMG_0224.AVI | Mammal | Sus | scrofa | Sus scrofa | Least Concern | Least Concern | No | 4 |
| CT03 | 15/6/21 | 4/29/2021 21:01 | 4/29/2021 | 21:01:26 | IMG_0225.AVI | Mammal | Sus | scrofa | Sus scrofa | Least Concern | Least Concern | No | 4 |
| CT03 | 15/6/21 | 4/29/2021 21:01 | 4/29/2021 | 21:01:46 | IMG_0226.AVI | Mammal | Sus | scrofa | Sus scrofa | Least Concern | Least Concern | No | 4 |
| CT03 | 15/6/21 | 4/29/2021 21:02 | 4/29/2021 | 21:02:08 | IMG_0227.AVI | Mammal | Sus | scrofa | Sus scrofa | Least Concern | Least Concern | No | 4 |
| CT03 | 15/6/21 | 4/29/2021 21:02 | 4/29/2021 | 21:02:28 | IMG_0228.AVI | Mammal | Sus | scrofa | Sus scrofa | Least Concern | Least Concern | No | 4 |
| CT03 | 15/6/21 | 4/29/2021 21:02 | 4/29/2021 | 21:02:50 | IMG_0229.AVI | Mammal | Sus | scrofa | Sus scrofa | Least Concern | Least Concern | No | 4 |
| CT03 | 15/6/21 | 4/29/2021 21:03 | 4/29/2021 | 21:03:12 | IMG_0230.AVI | Mammal | Sus | scrofa | Sus scrofa | Least Concern | Least Concern | No | 1 |
| CT03 | 15/6/21 | 4/29/2021 21:05 | 4/29/2021 | 21:05:42 | IMG_0231.AVI | Mammal | Sus | scrofa | Sus scrofa | Least Concern | Least Concern | No | 4 |
| CT03 | 15/6/21 | 4/29/2021 21:06 | 4/29/2021 | 21:06:14 | IMG_0232.AVI | Mammal | Sus | scrofa | Sus scrofa | Least Concern | Least Concern | No | 4 |
| CT03 | 15/6/21 | 4/29/2021 21:06 | 4/29/2021 | 21:06:54 | IMG_0233.AVI | Mammal | Sus | scrofa | Sus scrofa | Least Concern | Least Concern | No | 4 |
| CT03 | 15/6/21 | 4/29/2021 21:07 | 4/29/2021 | 21:07:16 | IMG_0234.AVI | Mammal | Sus | scrofa | Sus scrofa | Least Concern | Least Concern | No | 4 |
| CT03 | 15/6/21 | 4/29/2021 21:07 | 4/29/2021 | 21:07:36 | IMG_0235.AVI | Mammal | Sus | scrofa | Sus scrofa | Least Concern | Least Concern | No | 4 |
| CT03 | 15/6/21 | 4/29/2021 21:37 | 4/29/2021 | 21:37:50 | IMG_0236.AVI | Mammal | Sus | scrofa | Sus scrofa | Least Concern | Least Concern | No | 1 |
| CT03 | 15/6/21 | 4/29/2021 21:38 | 4/29/2021 | 21:38:18 | IMG_0237.AVI | Mammal | Sus | scrofa | Sus scrofa | Least Concern | Least Concern | No | 1 |
| CT03 | 15/6/21 | 4/29/2021 21:38 | 4/29/2021 | 21:38:40 | IMG_0238.AVI | Mammal | Sus | scrofa | Sus scrofa | Least Concern | Least Concern | No | 1 |
| CT03 | 15/6/21 | 4/29/2021 21:39 | 4/29/2021 | 21:39:00 | IMG_0239.AVI | Mammal | Sus | scrofa | Sus scrofa | Least Concern | Least Concern | No | 1 |
| CT03 | 15/6/21 | 4/29/2021 21:39 | 4/29/2021 | 21:39:22 | IMG_0240.AVI | Mammal | Sus | scrofa | Sus scrofa | Least Concern | Least Concern | No | 1 |
| CT03 | 15/6/21 | 4/29/2021 21:39 | 4/29/2021 | 21:39:44 | IMG_0241.AVI | Mammal | Sus | scrofa | Sus scrofa | Least Concern | Least Concern | No | 1 |
| CT03 | 15/6/21 | 4/29/2021 21:40 | 4/29/2021 | 21:40:04 | IMG_0242.AVI | Mammal | Sus | scrofa | Sus scrofa | Least Concern | Least Concern | No | 1 |
| CT03 | 15/6/21 | 4/29/2021 21:40 | 4/29/2021 | 21:40:26 | IMG_0243.AVI | Mammal | Sus | scrofa | Sus scrofa | Least Concern | Least Concern | No | 1 |
| CT03 | 15/6/21 | 4/29/2021 21:40 | 4/29/2021 | 21:40:46 | IMG_0244.AVI | Mammal | Sus | scrofa | Sus scrofa | Least Concern | Least Concern | No | 1 |
| CT03 | 15/6/21 | 4/29/2021 21:41 | 4/29/2021 | 21:41:08 | IMG_0245.AVI | Mammal | Sus | scrofa | Sus scrofa | Least Concern | Least Concern | No | 1 |
| CT03 | 15/6/21 | 4/29/2021 21:41 | 4/29/2021 | 21:41:32 | IMG_0246.AVI | Mammal | Sus | scrofa | Sus scrofa | Least Concern | Least Concern | No | 1 |
| CT03 | 15/6/21 | 4/29/2021 21:41 | 4/29/2021 | 21:41:54 | IMG_0247.AVI | Mammal | Sus | scrofa | Sus scrofa | Least Concern | Least Concern | No | 1 |
| CT03 | 15/6/21 | 4/29/2021 21:42 | 4/29/2021 | 21:42:16 | IMG_0248.AVI | Mammal | Sus | scrofa | Sus scrofa | Least Concern | Least Concern | No | 1 |
| CT03 | 15/6/21 | 4/29/2021 21:42 | 4/29/2021 | 21:42:38 | IMG_0249.AVI | Mammal | Sus | scrofa | Sus scrofa | Least Concern | Least Concern | No | 1 |
| CT03 | 15/6/21 | 4/29/2021 21:42 | 4/29/2021 | 21:42:58 | IMG_0250.AVI | Mammal | Sus | scrofa | Sus scrofa | Least Concern | Least Concern | No | 1 |
| CT03 | 15/6/21 | 4/29/2021 21:43 | 4/29/2021 | 21:43:20 | IMG_0251.AVI | Mammal | Sus | scrofa | Sus scrofa | Least Concern | Least Concern | No | 1 |
| CT03 | 15/6/21 | 4/29/2021 21:58 | 4/29/2021 | 21:58:46 | IMG_0252.AVI | Mammal | Sus | scrofa | Sus scrofa | Least Concern | Least Concern | No | 1 |
| CT03 | 15/6/21 | 5/1/2021 5:57 | 4/30/2021 | 5:57:24 | IMG_0263.AVI | Amphibian | Unidentified | sp. | Unidentified sp. | N.A | N.A | N.A | 1 |
| CT03 | 15/6/21 | 5/1/2021 5:57 | 4/30/2021 | 5:57:24 | IMG_0263.AVI | Mammal | Rattus | sp. | Rattus sp. | N.A | N.A | N.A | 1 |
| CT03 | 15/6/21 | 5/1/2021 5:57 | 4/30/2021 | 5:57:46 | IMG_0264.AVI | Amphibian | Unidentified | sp. | Unidentified sp. | N.A | N.A | N.A | 1 |
| CT03 | 15/6/21 | 5/1/2021 5:57 | 4/30/2021 | 5:57:46 | IMG_0264.AVI | Mammal | Rattus | sp. | Rattus sp. | N.A | N.A | N.A | 1 |
| CT03 | 15/6/21 | 5/1/2021 5:58 | 4/30/2021 | 5:58:32 | IMG_0265.AVI | Amphibian | Unidentified | sp. | Unidentified sp. | N.A | N.A | N.A | 1 |
| CT03 | 15/6/21 | 5/1/2021 5:58 | 4/30/2021 | 5:58:32 | IMG_0265.AVI | Mammal | Rattus | sp. | Rattus sp. | N.A | N.A | N.A | 1 |
| CT03 | 15/6/21 | 5/1/2021 6:19 | 4/30/2021 | 6:19:16 | IMG_0266.AVI | Amphibian | Unidentified | sp. | Unidentified sp. | N.A | N.A | N.A | 1 |
| CT03 | 15/6/21 | 5/1/2021 6:19 | 4/30/2021 | 6:19:16 | IMG_0266.AVI | Mammal | Rattus | sp. | Rattus sp. | N.A | N.A | N.A | 1 |
| CT03 | 15/6/21 | 4/30/2021 8:37 | 4/30/2021 | 8:37:40 | IMG_0255.AVI | Bird | Gallicrex | cinerea | Gallicrex cinerea | Least Concern | Not Assessed | No | 1 |
| CT03 | 15/6/21 | 4/30/2021 8:38 | 4/30/2021 | 8:38:08 | IMG_0256.AVI | Bird | Gallicrex | cinerea | Gallicrex cinerea | Least Concern | Not Assessed | No | 1 |
| CT03 | 15/6/21 | 4/30/2021 9:47 | 4/30/2021 | 9:47:28 | IMG_0257.AVI | Reptile | Varanus | salvator | Varanus salvator | Least Concern | Least Concern | No | 1 |
| CT03 | 15/6/21 | 4/30/2021 9:49 | 4/30/2021 | 9:49:46 | IMG_0258.AVI | Reptile | Varanus | sp. | Varanus sp. | N.A | N.A | N.A | 1 |
| CT03 | 15/6/21 | 4/30/2021 10:27 | 4/30/2021 | 10:27:46 | IMG_0259.AVI | Bird | Amaurornis | phoenicurus | Amaurornis phoenicur | Least Concern | Not Assessed | No | 1 |
| CT03 | 15/6/21 | 4/30/2021 15:55 | 4/30/2021 | 15:55:34 | IMG_0261.AVI | Bird | Amaurornis | phoenicurus | Amaurornis phoenicur | Least Concern | Not Assessed | No | 1 |
| CT03 | 15/6/21 | 4/30/2021 15:55 | 4/30/2021 | 15:55:54 | IMG_0262.AVI | Bird | Amaurornis | phoenicurus | Amaurornis phoenicur | Least Concern | Not Assessed | No | 1 |
| CT03 | 15/6/21 | 5/2/2021 5:22 | 5/1/2021 | 5:22:24 | IMG_0271.AVI | Mammal | Sus | scrofa | Sus scrofa | Least Concern | Least Concern | No | 1 |

| Station | Sampling Date | FileModifyDate | Date | Time | FileName | Taxon | Genus | Species | ScientificName | GlobalStatus | NationalStatus | CS | Quantity |
|---|---|---|---|---|---|---|---|---|---|---|---|---|---|
| CT03 | 15/6/21 | 5/2/2021 5:22 | 5/1/2021 | 5:22:46 | IMG_0272.AVI | Mammal | Sus | scrofa | Sus scrofa | Least Concern | Least Concern | No | 1 |
| CT03 | 15/6/21 | 5/2/2021 5:23 | 5/1/2021 | 5:23:06 | IMG_0273.AVI | Mammal | Sus | scrofa | Sus scrofa | Least Concern | Least Concern | No | 1 |
| CT03 | 15/6/21 | 5/2/2021 5:23 | 5/1/2021 | 5:23:30 | IMG_0274.AVI | Mammal | Sus | scrofa | Sus scrofa | Least Concern | Least Concern | No | 1 |
| CT03 | 15/6/21 | 5/2/2021 5:23 | 5/1/2021 | 5:23:52 | IMG_0275.AVI | Mammal | Sus | scrofa | Sus scrofa | Least Concern | Least Concern | No | 1 |
| CT03 | 15/6/21 | 5/2/2021 5:24 | 5/1/2021 | 5:24:12 | IMG_0276.AVI | Mammal | Sus | scrofa | Sus scrofa | Least Concern | Least Concern | No | 1 |
| CT03 | 15/6/21 | 5/2/2021 5:24 | 5/1/2021 | 5:24:34 | IMG_0277.AVI | Mammal | Sus | scrofa | Sus scrofa | Least Concern | Least Concern | No | 1 |
| CT03 | 15/6/21 | 5/2/2021 5:24 | 5/1/2021 | 5:24:54 | IMG_0278.AVI | Mammal | Sus | scrofa | Sus scrofa | Least Concern | Least Concern | No | 1 |
| CT03 | 15/6/21 | 5/2/2021 5:25 | 5/1/2021 | 5:25:16 | IMG_0279.AVI | Mammal | Sus | scrofa | Sus scrofa | Least Concern | Least Concern | No | 1 |
| CT03 | 15/6/21 | 5/2/2021 5:25 | 5/1/2021 | 5:25:38 | IMG_0280.AVI | Mammal | Sus | scrofa | Sus scrofa | Least Concern | Least Concern | No | 1 |
| CT03 | 15/6/21 | 5/2/2021 5:26 | 5/1/2021 | 5:26:00 | IMG_0281.AVI | Mammal | Sus | scrofa | Sus scrofa | Least Concern | Least Concern | No | 1 |
| CT03 | 15/6/21 | 5/2/2021 5:26 | 5/1/2021 | 5:26:22 | IMG_0282.AVI | Mammal | Sus | scrofa | Sus scrofa | Least Concern | Least Concern | No | 1 |
| CT03 | 15/6/21 | 5/2/2021 5:41 | 5/1/2021 | 5:41:08 | IMG_0283.AVI | Mammal | Sus | scrofa | Sus scrofa | Least Concern | Least Concern | No | 1 |
| CT03 | 15/6/21 | 5/2/2021 5:41 | 5/1/2021 | 5:41:46 | IMG_0284.AVI | Mammal | Sus | scrofa | Sus scrofa | Least Concern | Least Concern | No | 1 |
| CT03 | 15/6/21 | 5/2/2021 5:43 | 5/1/2021 | 5:43:04 | IMG_0285.AVI | Mammal | Sus | scrofa | Sus scrofa | Least Concern | Least Concern | No | 1 |
| CT03 | 15/6/21 | 5/2/2021 6:22 | 5/1/2021 | 6:22:04 | IMG_0286.AVI | Mammal | Sus | scrofa | Sus scrofa | Least Concern | Least Concern | No | 1 |
| CT03 | 15/6/21 | 5/2/2021 6:22 | 5/1/2021 | 6:22:26 | IMG_0287.AVI | Mammal | Sus | scrofa | Sus scrofa | Least Concern | Least Concern | No | 1 |
| CT03 | 15/6/21 | 5/2/2021 6:22 | 5/1/2021 | 6:22:54 | IMG_0288.AVI | Mammal | Sus | scrofa | Sus scrofa | Least Concern | Least Concern | No | 1 |
| CT03 | 15/6/21 | 5/2/2021 6:23 | 5/1/2021 | 6:23:16 | IMG_0289.AVI | Mammal | Sus | scrofa | Sus scrofa | Least Concern | Least Concern | No | 1 |
| CT03 | 15/6/21 | 5/2/2021 6:23 | 5/1/2021 | 6:23:38 | IMG_0290.AVI | Mammal | Sus | scrofa | Sus scrofa | Least Concern | Least Concern | No | 1 |
| CT03 | 15/6/21 | 5/2/2021 6:23 | 5/1/2021 | 6:23:58 | IMG_0291.AVI | Mammal | Sus | scrofa | Sus scrofa | Least Concern | Least Concern | No | 1 |
| CT03 | 15/6/21 | 5/2/2021 7:35 | 5/1/2021 | 7:35:10 | IMG_0292.AVI | Mammal | Sus | scrofa | Sus scrofa | Least Concern | Least Concern | No | 1 |
| CT03 | 15/6/21 | 5/2/2021 7:47 | 5/1/2021 | 7:47:26 | IMG_0293.AVI | Bird | Amaurornis | phoenicurus | Amaurornis phoenicur | Least Concern | Not Assessed | No | 1 |
| CT03 | 15/6/21 | 5/1/2021 9:38 | 5/1/2021 | 9:38:00 | IMG_0267.AVI | Reptile | Unidentified | Scincidae | Unidentified Scincidae | N.A | N.A | N.A | 1 |
| CT03 | 15/6/21 | 5/1/2021 14:57 | 5/1/2021 | 14:57:10 | IMG_0268.AVI | Reptile | Varanus | sp. | Varanus sp. | N.A | N.A | N.A | 1 |
| CT03 | 15/6/21 | 5/1/2021 15:24 | 5/1/2021 | 15:24:12 | IMG_0269.AVI | Bird | Amaurornis | phoenicurus | Amaurornis phoenicur | Least Concern | Not Assessed | No | 1 |
| CT03 | 15/6/21 | 5/1/2021 20:16 | 5/1/2021 | 20:16:56 | IMG_0270.AVI | Mammal | Sus | scrofa | Sus scrofa | Least Concern | Least Concern | No | 4 |
| CT03 | 15/6/21 | 5/2/2021 8:36 | 5/2/2021 | 8:36:12 | IMG_0294.AVI | Bird | Amaurornis | phoenicurus | Amaurornis phoenicur | Least Concern | Not Assessed | No | 1 |
| CT03 | 15/6/21 | 5/2/2021 8:37 | 5/2/2021 | 8:37:26 | IMG_0295.AVI | Bird | Amaurornis | phoenicurus | Amaurornis phoenicur | Least Concern | Not Assessed | No | 1 |
| CT03 | 15/6/21 | 5/2/2021 9:07 | 5/2/2021 | 9:07:10 | IMG_0296.AVI | Reptile | Varanus | sp. | Varanus sp. | N.A | N.A | N.A | 1 |
| CT03 | 15/6/21 | 5/3/2021 8:36 | 5/3/2021 | 8:36:40 | IMG_0297.AVI | Reptile | Varanus | sp. | Varanus sp. | N.A | N.A | N.A | 1 |
| CT03 | 15/6/21 | 5/3/2021 11:26 | 5/3/2021 | 11:26:02 | IMG_0298.AVI | Bird | Amaurornis | phoenicurus | Amaurornis phoenicur | Least Concern | Not Assessed | No | 2 |
| CT03 | 15/6/21 | 5/3/2021 12:16 | 5/3/2021 | 12:16:04 | IMG_0299.AVI | Bird | Amaurornis | phoenicurus | Amaurornis phoenicur | Least Concern | Not Assessed | No | 2 |
| CT03 | 15/6/21 | 5/3/2021 12:16 | 5/3/2021 | 12:16:32 | IMG_0300.AVI | Bird | Amaurornis | phoenicurus | Amaurornis phoenicur | Least Concern | Not Assessed | No | 1 |
| CT03 | 15/6/21 | 5/3/2021 12:16 | 5/3/2021 | 12:16:58 | IMG_0301.AVI | Bird | Amaurornis | phoenicurus | Amaurornis phoenicur | Least Concern | Not Assessed | No | 1 |
| CT03 | 15/6/21 | 5/3/2021 12:17 | 5/3/2021 | 12:17:26 | IMG_0302.AVI | Bird | Amaurornis | phoenicurus | Amaurornis phoenicur | Least Concern | Not Assessed | No | 1 |
| CT03 | 15/6/21 | 5/3/2021 12:18 | 5/3/2021 | 12:18:02 | IMG_0303.AVI | Bird | Amaurornis | phoenicurus | Amaurornis phoenicur | Least Concern | Not Assessed | No | 1 |
| CT03 | 15/6/21 | 5/3/2021 14:16 | 5/3/2021 | 14:16:40 | IMG_0304.AVI | Reptile | Unidentified | Scincidae | Unidentified Scincidae | N.A | N.A | N.A | 1 |
| CT03 | 15/6/21 | 5/3/2021 18:45 | 5/3/2021 | 18:45:36 | IMG_0305.AVI | Bird | Centropus | sinensis | Centropus sinensis | Least Concern | Not Assessed | No | 1 |
| CT03 | 15/6/21 | 5/3/2021 19:55 | 5/3/2021 | 19:55:54 | IMG_0306.AVI | Mammal | Sus | scrofa | Sus scrofa | Least Concern | Least Concern | No | 1 |
| CT03 | 15/6/21 | 5/3/2021 19:57 | 5/3/2021 | 19:57:14 | IMG_0307.AVI | Mammal | Sus | scrofa | Sus scrofa | Least Concern | Least Concern | No | 1 |
| CT03 | 15/6/21 | 5/3/2021 19:57 | 5/3/2021 | 19:57:36 | IMG_0308.AVI | Mammal | Sus | scrofa | Sus scrofa | Least Concern | Least Concern | No | 1 |
| CT03 | 15/6/21 | 5/3/2021 19:57 | 5/3/2021 | 19:57:58 | IMG_0309.AVI | Mammal | Sus | scrofa | Sus scrofa | Least Concern | Least Concern | No | 1 |
| CT03 | 15/6/21 | 5/3/2021 19:58 | 5/3/2021 | 19:58:20 | IMG_0310.AVI | Mammal | Sus | scrofa | Sus scrofa | Least Concern | Least Concern | No | 1 |
| CT03 | 15/6/21 | 5/3/2021 19:58 | 5/3/2021 | 19:58:54 | IMG_0311.AVI | Mammal | Sus | scrofa | Sus scrofa | Least Concern | Least Concern | No | 1 |
| CT03 | 15/6/21 | 5/3/2021 20:32 | 5/3/2021 | 20:32:54 | IMG_0312.AVI | Mammal | Sus | scrofa | Sus scrofa | Least Concern | Least Concern | No | 1 |
| CT03 | 15/6/21 | 5/3/2021 23:24 | 5/3/2021 | 23:24:54 | IMG_0314.AVI | Mammal | Rattus | sp. | Rattus sp. | N.A | N.A | N.A | 1 |
| CT03 | 15/6/21 | 5/3/2021 23:26 | 5/3/2021 | 23:26:02 | IMG_0315.AVI | Mammal | Rattus | sp. | Rattus sp. | N.A | N.A | N.A | 1 |
| CT03 | 15/6/21 | 5/5/2021 7:59 | 5/4/2021 | 7:59:26 | IMG_0323.AVI | Bird | Amaurornis | phoenicurus | Amaurornis phoenicur | Least Concern | Not Assessed | No | 1 |
| CT03 | 15/6/21 | 5/4/2021 8:03 | 5/4/2021 | 8:03:16 | IMG_0316.AVI | Reptile | Varanus | salvator | Varanus salvator | Least Concern | Least Concern | No | 1 |
| CT03 | 15/6/21 | 5/4/2021 11:07 | 5/4/2021 | 11:07:10 | IMG_0317.AVI | Bird | Amaurornis | phoenicurus | Amaurornis phoenicur | Least Concern | Not Assessed | No | 1 |
| CT03 | 15/6/21 | 5/4/2021 11:16 | 5/4/2021 | 11:16:30 | IMG_0318.AVI | Bird | Amaurornis | phoenicurus | Amaurornis phoenicur | Least Concern | Not Assessed | No | 1 |
| CT03 | 15/6/21 | 5/4/2021 11:36 | 5/4/2021 | 11:36:12 | IMG_0319.AVI | Bird | Amaurornis | phoenicurus | Amaurornis phoenicur | Least Concern | Not Assessed | No | 1 |
| CT03 | 15/6/21 | 5/4/2021 13:38 | 5/4/2021 | 13:38:36 | IMG_0320.AVI | Bird | Amaurornis | phoenicurus | Amaurornis phoenicur | Least Concern | Not Assessed | No | 1 |
| CT03 | 15/6/21 | 5/4/2021 13:39 | 5/4/2021 | 13:39:08 | IMG_0321.AVI | Bird | Amaurornis | phoenicurus | Amaurornis phoenicur | Least Concern | Not Assessed | No | 1 |
| CT03 | 15/6/21 | 5/4/2021 13:41 | 5/4/2021 | 13:41:36 | IMG_0322.AVI | Bird | Amaurornis | phoenicurus | Amaurornis phoenicur | Least Concern | Not Assessed | No | 1 |
| CT03 | 15/6/21 | 5/6/2021 3:52 | 5/5/2021 | 3:52:06 | IMG_0389.AVI | Mammal | Sus | scrofa | Sus scrofa | Least Concern | Least Concern | No | 1 |
| CT03 | 15/6/21 | 5/6/2021 3:52 | 5/5/2021 | 3:52:28 | IMG_0390.AVI | Mammal | Rattus | sp. | Rattus sp. | N.A | N.A | N.A | 1 |
| CT03 | 15/6/21 | 5/6/2021 4:27 | 5/5/2021 | 4:27:30 | IMG_0391.AVI | Mammal | Rattus | sp. | Rattus sp. | N.A | N.A | N.A | 1 |
| CT03 | 15/6/21 | 5/6/2021 4:28 | 5/5/2021 | 4:28:22 | IMG_0392.AVI | Mammal | Rattus | sp. | Rattus sp. | N.A | N.A | N.A | 1 |
| CT03 | 15/6/21 | 5/6/2021 4:31 | 5/5/2021 | 4:31:36 | IMG_0393.AVI | Mammal | Rattus | sp. | Rattus sp. | N.A | N.A | N.A | 1 |
| CT03 | 15/6/21 | 5/5/2021 10:05 | 5/5/2021 | 10:05:56 | IMG_0324.AVI | Bird | Amaurornis | phoenicurus | Amaurornis phoenicur | Least Concern | Not Assessed | No | 1 |
| CT03 | 15/6/21 | 5/5/2021 14:03 | 5/5/2021 | 14:03:32 | IMG_0327.AVI | Reptile | Unidentified | Scincidae | Unidentified Scincidae | N.A | N.A | N.A | 1 |
| CT03 | 15/6/21 | 5/5/2021 14:03 | 5/5/2021 | 14:03:32 | IMG_0327.AVI | Bird | Gallicrex | cinerea | Gallicrex cinerea | Least Concern | Not Assessed | No | 1 |
| CT03 | 15/6/21 | 5/5/2021 14:04 | 5/5/2021 | 14:04:02 | IMG_0328.AVI | Bird | Gallicrex | cinerea | Gallicrex cinerea | Least Concern | Not Assessed | No | 1 |
| CT03 | 15/6/21 | 5/5/2021 14:18 | 5/5/2021 | 14:18:00 | IMG_0329.AVI | Bird | Acridotheres | javanicus | Acridotheres javanicus | Least Concern | Not Assessed | No | 1 |
| CT03 | 15/6/21 | 5/5/2021 14:20 | 5/5/2021 | 14:20:02 | IMG_0330.AVI | Bird | Acridotheres | javanicus | Acridotheres javanicus | Least Concern | Not Assessed | No | 1 |
| CT03 | 15/6/21 | 5/5/2021 18:23 | 5/5/2021 | 18:23:16 | IMG_0331.AVI | Bird | Amaurornis | phoenicurus | Amaurornis phoenicur | Least Concern | Not Assessed | No | 1 |
| CT03 | 15/6/21 | 5/5/2021 18:36 | 5/5/2021 | 18:36:02 | IMG_0332.AVI | Bird | Amaurornis | phoenicurus | Amaurornis phoenicur | Least Concern | Not Assessed | No | 1 |
| CT03 | 15/6/21 | 5/5/2021 18:36 | 5/5/2021 | 18:36:26 | IMG_0333.AVI | Bird | Amaurornis | phoenicurus | Amaurornis phoenicur | Least Concern | Not Assessed | No | 1 |
| CT03 | 15/6/21 | 5/5/2021 21:39 | 5/5/2021 | 21:39:08 | IMG_0334.AVI | Mammal | Sus | scrofa | Sus scrofa | Least Concern | Least Concern | No | 1 |
| CT03 | 15/6/21 | 5/5/2021 21:39 | 5/5/2021 | 21:39:30 | IMG_0335.AVI | Mammal | Sus | scrofa | Sus scrofa | Least Concern | Least Concern | No | 1 |
| CT03 | 15/6/21 | 5/5/2021 21:39 | 5/5/2021 | 21:39:50 | IMG_0336.AVI | Mammal | Sus | scrofa | Sus scrofa | Least Concern | Least Concern | No | 1 |
| CT03 | 15/6/21 | 5/5/2021 21:40 | 5/5/2021 | 21:40:12 | IMG_0337.AVI | Mammal | Sus | scrofa | Sus scrofa | Least Concern | Least Concern | No | 1 |
| CT03 | 15/6/21 | 5/5/2021 21:40 | 5/5/2021 | 21:40:34 | IMG_0338.AVI | Mammal | Sus | scrofa | Sus scrofa | Least Concern | Least Concern | No | 1 |
| CT03 | 15/6/21 | 5/5/2021 21:40 | 5/5/2021 | 21:40:56 | IMG_0339.AVI | Mammal | Sus | scrofa | Sus scrofa | Least Concern | Least Concern | No | 1 |
| CT03 | 15/6/21 | 5/5/2021 21:41 | 5/5/2021 | 21:41:18 | IMG_0340.AVI | Mammal | Sus | scrofa | Sus scrofa | Least Concern | Least Concern | No | 1 |
| CT03 | 15/6/21 | 5/5/2021 21:41 | 5/5/2021 | 21:41:38 | IMG_0341.AVI | Mammal | Sus | scrofa | Sus scrofa | Least Concern | Least Concern | No | 1 |
| CT03 | 15/6/21 | 5/5/2021 21:42 | 5/5/2021 | 21:42:00 | IMG_0342.AVI | Mammal | Sus | scrofa | Sus scrofa | Least Concern | Least Concern | No | 1 |
| CT03 | 15/6/21 | 5/5/2021 21:42 | 5/5/2021 | 21:42:22 | IMG_0343.AVI | Mammal | Sus | scrofa | Sus scrofa | Least Concern | Least Concern | No | 1 |
| CT03 | 15/6/21 | 5/5/2021 21:42 | 5/5/2021 | 21:42:42 | IMG_0344.AVI | Mammal | Sus | scrofa | Sus scrofa | Least Concern | Least Concern | No | 1 |
| CT03 | 15/6/21 | 5/5/2021 21:43 | 5/5/2021 | 21:43:04 | IMG_0345.AVI | Mammal | Sus | scrofa | Sus scrofa | Least Concern | Least Concern | No | 1 |
| CT03 | 15/6/21 | 5/5/2021 21:43 | 5/5/2021 | 21:43:24 | IMG_0346.AVI | Mammal | Sus | scrofa | Sus scrofa | Least Concern | Least Concern | No | 1 |
| CT03 | 15/6/21 | 5/5/2021 21:43 | 5/5/2021 | 21:43:46 | IMG_0347.AVI | Mammal | Sus | scrofa | Sus scrofa | Least Concern | Least Concern | No | 1 |
| CT03 | 15/6/21 | 5/5/2021 21:44 | 5/5/2021 | 21:44:06 | IMG_0348.AVI | Mammal | Sus | scrofa | Sus scrofa | Least Concern | Least Concern | No | 1 |
| CT03 | 15/6/21 | 5/5/2021 21:44 | 5/5/2021 | 21:44:28 | IMG_0349.AVI | Mammal | Sus | scrofa | Sus scrofa | Least Concern | Least Concern | No | 1 |
| CT03 | 15/6/21 | 5/5/2021 21:44 | 5/5/2021 | 21:44:48 | IMG_0350.AVI | Mammal | Sus | scrofa | Sus scrofa | Least Concern | Least Concern | No | 1 |
| CT03 | 15/6/21 | 5/5/2021 21:45 | 5/5/2021 | 21:45:10 | IMG_0351.AVI | Mammal | Sus | scrofa | Sus scrofa | Least Concern | Least Concern | No | 1 |
| CT03 | 15/6/21 | 5/5/2021 21:45 | 5/5/2021 | 21:45:36 | IMG_0352.AVI | Mammal | Sus | scrofa | Sus scrofa | Least Concern | Least Concern | No | 1 |
| CT03 | 15/6/21 | 5/5/2021 21:45 | 5/5/2021 | 21:45:58 | IMG_0353.AVI | Mammal | Sus | scrofa | Sus scrofa | Least Concern | Least Concern | No | 1 |
| CT03 | 15/6/21 | 5/5/2021 21:52 | 5/5/2021 | 21:52:54 | IMG_0354.AVI | Mammal | Sus | scrofa | Sus scrofa | Least Concern | Least Concern | No | 1 |
| CT03 | 15/6/21 | 5/5/2021 21:53 | 5/5/2021 | 21:53:16 | IMG_0355.AVI | Mammal | Sus | scrofa | Sus scrofa | Least Concern | Least Concern | No | 1 |
| CT03 | 15/6/21 | 5/5/2021 21:53 | 5/5/2021 | 21:53:38 | IMG_0356.AVI | Mammal | Sus | scrofa | Sus scrofa | Least Concern | Least Concern | No | 1 |
| CT03 | 15/6/21 | 5/5/2021 21:53 | 5/5/2021 | 21:53:58 | IMG_0357.AVI | Mammal | Sus | scrofa | Sus scrofa | Least Concern | Least Concern | No | 1 |
| CT03 | 15/6/21 | 5/5/2021 21:54 | 5/5/2021 | 21:54:22 | IMG_0358.AVI | Mammal | Sus | scrofa | Sus scrofa | Least Concern | Least Concern | No | 1 |
| CT03 | 15/6/21 | 5/5/2021 21:54 | 5/5/2021 | 21:54:52 | IMG_0359.AVI | Mammal | Sus | scrofa | Sus scrofa | Least Concern | Least Concern | No | 1 |
| CT03 | 15/6/21 | 5/5/2021 22:03 | 5/5/2021 | 22:03:12 | IMG_0360.AVI | Mammal | Sus | scrofa | Sus scrofa | Least Concern | Least Concern | No | 1 |
| CT03 | 15/6/21 | 5/5/2021 22:03 | 5/5/2021 | 22:03:32 | IMG_0361.AVI | Mammal | Sus | scrofa | Sus scrofa | Least Concern | Least Concern | No | 1 |
| CT03 | 15/6/21 | 5/5/2021 22:05 | 5/5/2021 | 22:05:06 | IMG_0362.AVI | Mammal | Sus | scrofa | Sus scrofa | Least Concern | Least Concern | No | 1 |
| CT03 | 15/6/21 | 5/5/2021 22:06 | 5/5/2021 | 22:06:20 | IMG_0363.AVI | Mammal | Sus | scrofa | Sus scrofa | Least Concern | Least Concern | No | 5 |
| CT03 | 15/6/21 | 5/5/2021 22:06 | 5/5/2021 | 22:06:52 | IMG_0364.AVI | Mammal | Sus | scrofa | Sus scrofa | Least Concern | Least Concern | No | 5 |
| CT03 | 15/6/21 | 5/5/2021 22:08 | 5/5/2021 | 22:08:54 | IMG_0365.AVI | Mammal | Sus | scrofa | Sus scrofa | Least Concern | Least Concern | No | 4 |
| CT03 | 15/6/21 | 5/5/2021 22:20 | 5/5/2021 | 22:20:12 | IMG_0366.AVI | Mammal | Sus | scrofa | Sus scrofa | Least Concern | Least Concern | No | 4 |
| CT03 | 15/6/21 | 5/5/2021 22:20 | 5/5/2021 | 22:20:36 | IMG_0367.AVI | Mammal | Sus | scrofa | Sus scrofa | Least Concern | Least Concern | No | 4 |
| CT03 | 15/6/21 | 5/5/2021 22:20 | 5/5/2021 | 22:20:58 | IMG_0368.AVI | Mammal | Sus | scrofa | Sus scrofa | Least Concern | Least Concern | No | 4 |
| CT03 | 15/6/21 | 5/5/2021 22:21 | 5/5/2021 | 22:21:24 | IMG_0369.AVI | Mammal | Sus | scrofa | Sus scrofa | Least Concern | Least Concern | No | 4 |
| CT03 | 15/6/21 | 5/5/2021 22:21 | 5/5/2021 | 22:21:46 | IMG_0370.AVI | Mammal | Sus | scrofa | Sus scrofa | Least Concern | Least Concern | No | 4 |
| CT03 | 15/6/21 | 5/5/2021 22:22 | 5/5/2021 | 22:22:06 | IMG_0371.AVI | Mammal | Sus | scrofa | Sus scrofa | Least Concern | Least Concern | No | 4 |
| CT03 | 15/6/21 | 5/5/2021 22:22 | 5/5/2021 | 22:22:28 | IMG_0372.AVI | Mammal | Sus | scrofa | Sus scrofa | Least Concern | Least Concern | No | 4 |
| CT03 | 15/6/21 | 5/5/2021 22:22 | 5/5/2021 | 22:22:50 | IMG_0373.AVI | Mammal | Sus | scrofa | Sus scrofa | Least Concern | Least Concern | No | 4 |
| CT03 | 15/6/21 | 5/5/2021 22:23 | 5/5/2021 | 22:23:10 | IMG_0374.AVI | Mammal | Sus | scrofa | Sus scrofa | Least Concern | Least Concern | No | 3 |
| CT03 | 15/6/21 | 5/5/2021 22:23 | 5/5/2021 | 22:23:32 | IMG_0375.AVI | Mammal | Sus | scrofa | Sus scrofa | Least Concern | Least Concern | No | 3 |
| CT03 | 15/6/21 | 5/5/2021 22:24 | 5/5/2021 | 22:24:32 | IMG_0376.AVI | Mammal | Sus | scrofa | Sus scrofa | Least Concern | Least Concern | No | 1 |
| CT03 | 15/6/21 | 5/5/2021 22:30 | 5/5/2021 | 22:30:26 | IMG_0377.AVI | Mammal | Sus | scrofa | Sus scrofa | Least Concern | Least Concern | No | 1 |
| CT03 | 15/6/21 | 5/5/2021 22:30 | 5/5/2021 | 22:30:46 | IMG_0378.AVI | Mammal | Sus | scrofa | Sus scrofa | Least Concern | Least Concern | No | 1 |
| CT03 | 15/6/21 | 5/5/2021 22:31 | 5/5/2021 | 22:31:08 | IMG_0379.AVI | Mammal | Sus | scrofa | Sus scrofa | Least Concern | Least Concern | No | 1 |
| CT03 | 15/6/21 | 5/5/2021 22:31 | 5/5/2021 | 22:31:30 | IMG_0380.AVI | Mammal | Sus | scrofa | Sus scrofa | Least Concern | Least Concern | No | 1 |
| CT03 | 15/6/21 | 5/5/2021 22:31 | 5/5/2021 | 22:31:54 | IMG_0381.AVI | Mammal | Sus | scrofa | Sus scrofa | Least Concern | Least Concern | No | 1 |
| CT03 | 15/6/21 | 5/5/2021 22:32 | 5/5/2021 | 22:32:14 | IMG_0382.AVI | Mammal | Sus | scrofa | Sus scrofa | Least Concern | Least Concern | No | 1 |
| CT03 | 15/6/21 | 5/5/2021 22:39 | 5/5/2021 | 22:39:06 | IMG_0383.AVI | Mammal | Sus | scrofa | Sus scrofa | Least Concern | Least Concern | No | 3 |
| CT03 | 15/6/21 | 5/5/2021 22:39 | 5/5/2021 | 22:39:28 | IMG_0384.AVI | Mammal | Sus | scrofa | Sus scrofa | Least Concern | Least Concern | No | 4 |
| CT03 | 15/6/21 | 5/5/2021 22:40 | 5/5/2021 | 22:40:12 | IMG_0385.AVI | Mammal | Sus | scrofa | Sus scrofa | Least Concern | Least Concern | No | 1 |
| CT03 | 15/6/21 | 5/5/2021 23:21 | 5/5/2021 | 23:21:52 | IMG_0386.AVI | Mammal | Sus | scrofa | Sus scrofa | Least Concern | Least Concern | No | 1 |
| CT03 | 15/6/21 | 5/5/2021 23:22 | 5/5/2021 | 23:22:16 | IMG_0387.AVI | Mammal | Sus | scrofa | Sus scrofa | Least Concern | Least Concern | No | 1 |
| CT03 | 15/6/21 | 5/5/2021 23:35 | 5/5/2021 | 23:35:56 | IMG_0388.AVI | Mammal | Sus | scrofa | Sus scrofa | Least Concern | Least Concern | No | 4 |
| CT03 | 15/6/21 | 5/7/2021 5:39 | 5/6/2021 | 5:39:26 | IMG_0400.AVI | Mammal | Rattus | sp. | Rattus sp. | N.A | N.A | N.A | 1 |
| CT03 | 15/6/21 | 5/6/2021 8:02 | 5/6/2021 | 8:02:40 | IMG_0394.AVI | Bird | Amaurornis | phoenicurus | Amaurornis phoenicur | Least Concern | Not Assessed | No | 1 |
| CT03 | 15/6/21 | 5/6/2021 8:03 | 5/6/2021 | 8:03:00 | IMG_0395.AVI | Bird | Amaurornis | phoenicurus | Amaurornis phoenicur | Least Concern | Not Assessed | No | 1 |
| CT03 | 15/6/21 | 5/6/2021 10:22 | 5/6/2021 | 10:22:24 | IMG_0396.AVI | N.A | Unidentified | sp. | Unidentified sp. | N.A | N.A | N.A | 1 |
| CT03 | 15/6/21 | 5/6/2021 10:22 | 5/6/2021 | 10:22:24 | IMG_0396.AVI | Reptile | Varanus | sp. | Varanus sp. | N.A | N.A | N.A | 1 |
| CT03 | 15/6/21 | 5/6/2021 10:22 | 5/6/2021 | 10:22:24 | IMG_0396.AVI | Reptile | Unidentified | Agamidae | Unidentified Agamidae | N.A | N.A | N.A | 1 |
| CT03 | 15/6/21 | 5/6/2021 10:39 | 5/6/2021 | 10:39:38 | IMG_0397.AVI | Bird | Amaurornis | phoenicurus | Amaurornis phoenicur | Least Concern | Not Assessed | No | 1 |
| CT03 | 15/6/21 | 5/6/2021 10:39 | 5/6/2021 | 10:39:58 | IMG_0398.AVI | Bird | Amaurornis | phoenicurus | Amaurornis phoenicur | Least Concern | Not Assessed | No | 1 |
| CT03 | 15/6/21 | 5/6/2021 15:46 | 5/6/2021 | 15:46:28 | IMG_0399.AVI | Bird | Amaurornis | phoenicurus | Amaurornis phoenicur | Least Concern | Not Assessed | No | 1 |
| CT03 | 15/6/21 | 5/7/2021 11:46 | 5/7/2021 | 11:46:16 | IMG_0401.AVI | Reptile | Unidentified | Scincidae | Unidentified Scincidae | N.A | N.A | N.A | 1 |
| CT03 | 15/6/21 | 5/7/2021 11:46 | 5/7/2021 | 11:46:16 | IMG_0401.AVI | Bird | Amaurornis | phoenicurus | Amaurornis phoenicur | Least Concern | Not Assessed | No | 1 |
| CT03 | 15/6/21 | 5/7/2021 16:36 | 5/7/2021 | 16:36:02 | IMG_0402.AVI | Bird | Amaurornis | phoenicurus | Amaurornis phoenicur | Least Concern | Not Assessed | No | 1 |
| CT03 | 15/6/21 | 5/7/2021 16:38 | 5/7/2021 | 16:38:36 | IMG_0403.AVI | Bird | Amaurornis | phoenicurus | Amaurornis phoenicur | Least Concern | Not Assessed | No | 1 |
| CT03 | 15/6/21 | 5/8/2021 9:01 | 5/8/2021 | 9:01:48 | IMG_0404.AVI | Bird | Amaurornis | phoenicurus | Amaurornis phoenicur | Least Concern | Not Assessed | No | 1 |
| CT03 | 15/6/21 | 5/8/2021 13:58 | 5/8/2021 | 13:58:54 | IMG_0405.AVI | Bird | Amaurornis | phoenicurus | Amaurornis phoenicur | Least Concern | Not Assessed | No | 1 |
| CT03 | 15/6/21 | 5/8/2021 17:55 | 5/8/2021 | 17:55:50 | IMG_0406.AVI | Bird | Amaurornis | phoenicurus | Amaurornis phoenicur | Least Concern | Not Assessed | No | 1 |
| CT03 | 15/6/21 | 5/9/2021 8:01 | 5/9/2021 | 8:01:32 | IMG_0407.AVI | Bird | Amaurornis | phoenicurus | Amaurornis phoenicur | Least Concern | Not Assessed | No | 1 |
| CT03 | 15/6/21 | 5/9/2021 9:12 | 5/9/2021 | 9:12:32 | IMG_0408.AVI | Reptile | Varanus | sp. | Varanus sp. | N.A | N.A | N.A | 1 |

| Station | Sampling Date | FileModifyDate | Date | Time | FileName | Taxon | Genus | Species | ScientificName | GlobalStatus | NationalStatus | CS | Quantity |
|---|---|---|---|---|---|---|---|---|---|---|---|---|---|
| CT03 | 15/6/21 | 5/9/2021 10:04 | 5/9/2021 | 10:04:58 | IMG_0409.AVI | Bird | Amaurornis | phoenicurus | Amaurornis phoenicur | Least Concern | Not Assessed | No | 1 |
| CT03 | 15/6/21 | 5/9/2021 12:06 | 5/9/2021 | 12:06:50 | IMG_0410.AVI | Reptile | Varanus | sp. | Varanus sp. | N.A | N.A | N.A | 1 |
| CT03 | 15/6/21 | 5/9/2021 12:08 | 5/9/2021 | 12:08:08 | IMG_0411.AVI | Reptile | Varanus | sp. | Varanus sp. | N.A | N.A | N.A | 1 |
| CT03 | 15/6/21 | 5/9/2021 13:50 | 5/9/2021 | 13:50:16 | IMG_0412.AVI | Bird | Amaurornis | phoenicurus | Amaurornis phoenicur | Least Concern | Not Assessed | No | 1 |
| CT03 | 15/6/21 | 5/11/2021 6:17 | 5/10/2021 | 6:17:32 | IMG_0419.AVI | Mammal | Rattus | sp. | Rattus sp. | N.A | N.A | N.A | 1 |
| CT03 | 15/6/21 | 5/10/2021 8:24 | 5/10/2021 | 8:24:54 | IMG_0414.AVI | Reptile | Varanus | sp. | Varanus sp. | N.A | N.A | N.A | 1 |
| CT03 | 15/6/21 | 5/10/2021 8:27 | 5/10/2021 | 8:27:04 | IMG_0415.AVI | Bird | Rallina | fasciata | Rallina fasciata | Least Concern | Vulnerable | Yes | 1 |
| CT03 | 15/6/21 | 5/10/2021 10:18 | 5/10/2021 | 10:18:18 | IMG_0416.AVI | Bird | Amaurornis | phoenicurus | Amaurornis phoenicur | Least Concern | Not Assessed | No | 1 |
| CT03 | 15/6/21 | 5/10/2021 11:22 | 5/10/2021 | 11:22:30 | IMG_0417.AVI | Reptile | Unidentified | Scincidae | Unidentified Scincidae | N.A | N.A | N.A | 1 |
| CT03 | 15/6/21 | 5/10/2021 14:54 | 5/10/2021 | 14:54:12 | IMG_0418.AVI | Bird | Acrocephalus | orientalis | Acrocephalus orientali | Least Concern | Not Assessed | No | 1 |
| CT03 | 15/6/21 | 5/12/2021 1:15 | 5/11/2021 | 1:15:52 | IMG_0443.AVI | Mammal | Rattus | sp. | Rattus sp. | N.A | N.A | N.A | 1 |
| CT03 | 15/6/21 | 5/11/2021 8:58 | 5/11/2021 | 8:58:32 | IMG_0420.AVI | Bird | Amaurornis | phoenicurus | Amaurornis phoenicur | Least Concern | Not Assessed | No | 1 |
| CT03 | 15/6/21 | 5/11/2021 9:13 | 5/11/2021 | 9:13:20 | IMG_0421.AVI | Bird | Amaurornis | phoenicurus | Amaurornis phoenicur | Least Concern | Not Assessed | No | 1 |
| CT03 | 15/6/21 | 5/11/2021 12:24 | 5/11/2021 | 12:24:54 | IMG_0422.AVI | Bird | Amaurornis | phoenicurus | Amaurornis phoenicur | Least Concern | Not Assessed | No | 1 |
| CT03 | 15/6/21 | 5/11/2021 20:55 | 5/11/2021 | 20:55:52 | IMG_0424.AVI | Mammal | Sus | scrofa | Sus scrofa | Least Concern | Least Concern | No | 1 |
| CT03 | 15/6/21 | 5/11/2021 20:58 | 5/11/2021 | 20:58:02 | IMG_0425.AVI | Mammal | Sus | scrofa | Sus scrofa | Least Concern | Least Concern | No | 1 |
| CT03 | 15/6/21 | 5/11/2021 20:58 | 5/11/2021 | 20:58:34 | IMG_0426.AVI | Mammal | Sus | scrofa | Sus scrofa | Least Concern | Least Concern | No | 1 |
| CT03 | 15/6/21 | 5/11/2021 20:59 | 5/11/2021 | 20:59:42 | IMG_0427.AVI | Mammal | Sus | scrofa | Sus scrofa | Least Concern | Least Concern | No | 1 |
| CT03 | 15/6/21 | 5/11/2021 21:00 | 5/11/2021 | 21:00:02 | IMG_0428.AVI | Mammal | Sus | scrofa | Sus scrofa | Least Concern | Least Concern | No | 1 |
| CT03 | 15/6/21 | 5/11/2021 21:00 | 5/11/2021 | 21:00:22 | IMG_0429.AVI | Mammal | Sus | scrofa | Sus scrofa | Least Concern | Least Concern | No | 1 |
| CT03 | 15/6/21 | 5/11/2021 21:00 | 5/11/2021 | 21:00:46 | IMG_0430.AVI | Mammal | Sus | scrofa | Sus scrofa | Least Concern | Least Concern | No | 1 |
| CT03 | 15/6/21 | 5/11/2021 21:01 | 5/11/2021 | 21:01:08 | IMG_0431.AVI | Mammal | Sus | scrofa | Sus scrofa | Least Concern | Least Concern | No | 1 |
| CT03 | 15/6/21 | 5/11/2021 21:02 | 5/11/2021 | 21:02:36 | IMG_0432.AVI | Mammal | Sus | scrofa | Sus scrofa | Least Concern | Least Concern | No | 1 |
| CT03 | 15/6/21 | 5/11/2021 21:03 | 5/11/2021 | 21:03:02 | IMG_0433.AVI | Mammal | Sus | scrofa | Sus scrofa | Least Concern | Least Concern | No | 1 |
| CT03 | 15/6/21 | 5/11/2021 21:03 | 5/11/2021 | 21:03:24 | IMG_0434.AVI | Mammal | Sus | scrofa | Sus scrofa | Least Concern | Least Concern | No | 1 |
| CT03 | 15/6/21 | 5/11/2021 21:03 | 5/11/2021 | 21:03:44 | IMG_0435.AVI | Mammal | Sus | scrofa | Sus scrofa | Least Concern | Least Concern | No | 1 |
| CT03 | 15/6/21 | 5/11/2021 21:04 | 5/11/2021 | 21:04:06 | IMG_0436.AVI | Mammal | Sus | scrofa | Sus scrofa | Least Concern | Least Concern | No | 1 |
| CT03 | 15/6/21 | 5/11/2021 21:04 | 5/11/2021 | 21:04:40 | IMG_0437.AVI | Mammal | Sus | scrofa | Sus scrofa | Least Concern | Least Concern | No | 1 |
| CT03 | 15/6/21 | 5/11/2021 21:05 | 5/11/2021 | 21:05:04 | IMG_0438.AVI | Mammal | Sus | scrofa | Sus scrofa | Least Concern | Least Concern | No | 1 |
| CT03 | 15/6/21 | 5/11/2021 21:12 | 5/11/2021 | 21:12:38 | IMG_0439.AVI | Mammal | Sus | scrofa | Sus scrofa | Least Concern | Least Concern | No | 1 |
| CT03 | 15/6/21 | 5/11/2021 21:13 | 5/11/2021 | 21:13:04 | IMG_0440.AVI | Mammal | Sus | scrofa | Sus scrofa | Least Concern | Least Concern | No | 1 |
| CT03 | 15/6/21 | 5/11/2021 21:13 | 5/11/2021 | 21:13:26 | IMG_0441.AVI | Mammal | Sus | scrofa | Sus scrofa | Least Concern | Least Concern | No | 1 |
| CT03 | 15/6/21 | 5/11/2021 21:13 | 5/11/2021 | 21:13:46 | IMG_0442.AVI | Mammal | Sus | scrofa | Sus scrofa | Least Concern | Least Concern | No | 1 |
| CT03 | 15/6/21 | 5/12/2021 10:00 | 5/12/2021 | 10:00:30 | IMG_0444.AVI | Reptile | Unidentified | Scincidae | Unidentified Scincidae | N.A | N.A | N.A | 1 |
| CT03 | 15/6/21 | 5/12/2021 10:26 | 5/12/2021 | 10:26:30 | IMG_0445.AVI | Reptile | Varanus | salvator | Varanus salvator | Least Concern | Least Concern | No | 1 |
| CT03 | 15/6/21 | 5/12/2021 11:24 | 5/12/2021 | 11:24:08 | IMG_0446.AVI | Bird | Amaurornis | phoenicurus | Amaurornis phoenicur | Least Concern | Not Assessed | No | 1 |
| CT03 | 15/6/21 | 5/12/2021 11:40 | 5/12/2021 | 11:40:38 | IMG_0447.AVI | Bird | Amaurornis | phoenicurus | Amaurornis phoenicur | Least Concern | Not Assessed | No | 1 |
| CT03 | 15/6/21 | 5/12/2021 11:53 | 5/12/2021 | 11:53:32 | IMG_0448.AVI | Bird | Centropus | bengalensis | Centropus bengalensis | Least Concern | Not Assessed | No | 1 |
| CT03 | 15/6/21 | 5/12/2021 12:05 | 5/12/2021 | 12:05:52 | IMG_0449.AVI | Bird | Amaurornis | phoenicurus | Amaurornis phoenicur | Least Concern | Not Assessed | No | 1 |
| CT03 | 15/6/21 | 5/12/2021 12:06 | 5/12/2021 | 12:06:36 | IMG_0450.AVI | Bird | Amaurornis | phoenicurus | Amaurornis phoenicur | Least Concern | Not Assessed | No | 1 |
| CT03 | 15/6/21 | 5/12/2021 14:47 | 5/12/2021 | 14:47:04 | IMG_0451.AVI | Bird | Amaurornis | phoenicurus | Amaurornis phoenicur | Least Concern | Not Assessed | No | 1 |
| CT03 | 15/6/21 | 5/12/2021 16:28 | 5/12/2021 | 16:28:04 | IMG_0452.AVI | Bird | Amaurornis | phoenicurus | Amaurornis phoenicur | Least Concern | Not Assessed | No | 1 |
| CT03 | 15/6/21 | 5/12/2021 16:28 | 5/12/2021 | 16:28:24 | IMG_0453.AVI | Bird | Amaurornis | phoenicurus | Amaurornis phoenicur | Least Concern | Not Assessed | No | 1 |
| CT03 | 15/6/21 | 5/14/2021 6:13 | 5/13/2021 | 6:13:54 | IMG_0471.AVI | Mammal | Rattus | sp. | Rattus sp. | N.A | N.A | N.A | 1 |
| CT03 | 15/6/21 | 5/14/2021 6:14 | 5/13/2021 | 6:14:32 | IMG_0472.AVI | Mammal | Rattus | sp. | Rattus sp. | N.A | N.A | N.A | 1 |
| CT03 | 15/6/21 | 5/14/2021 6:32 | 5/13/2021 | 6:32:24 | IMG_0473.AVI | Mammal | Rattus | sp. | Rattus sp. | N.A | N.A | N.A | 1 |
| CT03 | 15/6/21 | 5/13/2021 10:08 | 5/13/2021 | 10:08:58 | IMG_0454.AVI | Reptile | Varanus | sp. | Varanus sp. | N.A | N.A | N.A | 1 |
| CT03 | 15/6/21 | 5/13/2021 11:50 | 5/13/2021 | 11:50:28 | IMG_0455.AVI | Bird | Amaurornis | phoenicurus | Amaurornis phoenicur | Least Concern | Not Assessed | No | 1 |
| CT03 | 15/6/21 | 5/13/2021 12:16 | 5/13/2021 | 12:16:54 | IMG_0456.AVI | Bird | Amaurornis | phoenicurus | Amaurornis phoenicur | Least Concern | Not Assessed | No | 1 |
| CT03 | 15/6/21 | 5/13/2021 12:33 | 5/13/2021 | 12:33:08 | IMG_0457.AVI | Bird | Amaurornis | phoenicurus | Amaurornis phoenicur | Least Concern | Not Assessed | No | 1 |
| CT03 | 15/6/21 | 5/13/2021 22:23 | 5/13/2021 | 22:23:22 | IMG_0458.AVI | Mammal | Sus | scrofa | Sus scrofa | Least Concern | Least Concern | No | 1 |
| CT03 | 15/6/21 | 5/13/2021 22:23 | 5/13/2021 | 22:23:42 | IMG_0459.AVI | Mammal | Sus | scrofa | Sus scrofa | Least Concern | Least Concern | No | 1 |
| CT03 | 15/6/21 | 5/13/2021 22:24 | 5/13/2021 | 22:24:04 | IMG_0460.AVI | Mammal | Sus | scrofa | Sus scrofa | Least Concern | Least Concern | No | 1 |
| CT03 | 15/6/21 | 5/13/2021 22:24 | 5/13/2021 | 22:24:26 | IMG_0461.AVI | Mammal | Sus | scrofa | Sus scrofa | Least Concern | Least Concern | No | 1 |
| CT03 | 15/6/21 | 5/13/2021 22:24 | 5/13/2021 | 22:24:48 | IMG_0462.AVI | Mammal | Sus | scrofa | Sus scrofa | Least Concern | Least Concern | No | 1 |
| CT03 | 15/6/21 | 5/13/2021 22:25 | 5/13/2021 | 22:25:10 | IMG_0463.AVI | Mammal | Sus | scrofa | Sus scrofa | Least Concern | Least Concern | No | 1 |
| CT03 | 15/6/21 | 5/13/2021 22:25 | 5/13/2021 | 22:25:32 | IMG_0464.AVI | Mammal | Sus | scrofa | Sus scrofa | Least Concern | Least Concern | No | 1 |
| CT03 | 15/6/21 | 5/13/2021 22:25 | 5/13/2021 | 22:25:52 | IMG_0465.AVI | Mammal | Sus | scrofa | Sus scrofa | Least Concern | Least Concern | No | 1 |
| CT03 | 15/6/21 | 5/13/2021 22:26 | 5/13/2021 | 22:26:34 | IMG_0466.AVI | Mammal | Sus | scrofa | Sus scrofa | Least Concern | Least Concern | No | 1 |
| CT03 | 15/6/21 | 5/13/2021 22:26 | 5/13/2021 | 22:26:56 | IMG_0467.AVI | Mammal | Sus | scrofa | Sus scrofa | Least Concern | Least Concern | No | 1 |
| CT03 | 15/6/21 | 5/13/2021 22:30 | 5/13/2021 | 22:30:56 | IMG_0468.AVI | Mammal | Sus | scrofa | Sus scrofa | Least Concern | Least Concern | No | 1 |
| CT03 | 15/6/21 | 5/13/2021 23:06 | 5/13/2021 | 23:06:54 | IMG_0469.AVI | Mammal | Sus | scrofa | Sus scrofa | Least Concern | Least Concern | No | 1 |
| CT03 | 15/6/21 | 5/13/2021 23:07 | 5/13/2021 | 23:07:28 | IMG_0470.AVI | Mammal | Sus | scrofa | Sus scrofa | Least Concern | Least Concern | No | 1 |
| CT03 | 15/6/21 | 5/15/2021 3:30 | 5/14/2021 | 3:30:24 | IMG_0476.AVI | Mammal | Rattus | sp. | Rattus sp. | N.A | N.A | N.A | 1 |
| CT03 | 15/6/21 | 5/15/2021 3:30 | 5/14/2021 | 3:30:48 | IMG_0477.AVI | Mammal | Rattus | sp. | Rattus sp. | N.A | N.A | N.A | 1 |
| CT03 | 15/6/21 | 5/15/2021 3:31 | 5/14/2021 | 3:31:18 | IMG_0478.AVI | Mammal | Rattus | sp. | Rattus sp. | N.A | N.A | N.A | 1 |
| CT03 | 15/6/21 | 5/14/2021 16:46 | 5/14/2021 | 16:46:48 | IMG_0474.AVI | Bird | Amaurornis | phoenicurus | Amaurornis phoenicur | Least Concern | Not Assessed | No | 1 |
| CT03 | 15/6/21 | 5/14/2021 16:47 | 5/14/2021 | 16:47:10 | IMG_0475.AVI | Bird | Amaurornis | phoenicurus | Amaurornis phoenicur | Least Concern | Not Assessed | No | 1 |
| CT03 | 15/6/21 | 5/15/2021 12:05 | 5/15/2021 | 12:05:22 | IMG_0479.AVI | Reptile | Varanus | salvator | Varanus salvator | Least Concern | Least Concern | No | 1 |
| CT03 | 15/6/21 | 5/15/2021 12:36 | 5/15/2021 | 12:36:58 | IMG_0480.AVI | Bird | Amaurornis | phoenicurus | Amaurornis phoenicur | Least Concern | Not Assessed | No | 1 |
| CT03 | 15/6/21 | 5/15/2021 14:21 | 5/15/2021 | 14:21:44 | IMG_0481.AVI | Bird | Amaurornis | phoenicurus | Amaurornis phoenicur | Least Concern | Not Assessed | No | 1 |
| CT03 | 15/6/21 | 5/16/2021 9:00 | 5/16/2021 | 9:00:08 | IMG_0482.AVI | Bird | Amaurornis | phoenicurus | Amaurornis phoenicur | Least Concern | Not Assessed | No | 2 |
| CT03 | 15/6/21 | 5/16/2021 9:24 | 5/16/2021 | 9:24:30 | IMG_0483.AVI | Reptile | Varanus | sp. | Varanus sp. | N.A | N.A | N.A | 1 |
| CT03 | 15/6/21 | 5/16/2021 9:42 | 5/16/2021 | 9:42:16 | IMG_0484.AVI | Reptile | Varanus | salvator | Varanus salvator | Least Concern | Least Concern | No | 1 |
| CT03 | 15/6/21 | 5/17/2021 8:23 | 5/17/2021 | 8:23:56 | IMG_0486.AVI | Bird | Rallina | fasciata | Rallina fasciata | Least Concern | Vulnerable | Yes | 2 |
| CT03 | 15/6/21 | 5/17/2021 8:24 | 5/17/2021 | 8:24:16 | IMG_0487.AVI | Bird | Rallina | fasciata | Rallina fasciata | Least Concern | Vulnerable | Yes | 1 |
| CT03 | 15/6/21 | 5/17/2021 8:24 | 5/17/2021 | 8:24:38 | IMG_0488.AVI | Bird | Rallina | fasciata | Rallina fasciata | Least Concern | Vulnerable | Yes | 2 |
| CT03 | 15/6/21 | 5/17/2021 8:25 | 5/17/2021 | 8:25:02 | IMG_0489.AVI | Bird | Rallina | fasciata | Rallina fasciata | Least Concern | Vulnerable | Yes | 1 |
| CT03 | 15/6/21 | 5/17/2021 8:34 | 5/17/2021 | 8:34:16 | IMG_0490.AVI | Bird | Rallina | fasciata | Rallina fasciata | Least Concern | Vulnerable | Yes | 1 |
| CT03 | 15/6/21 | 5/17/2021 8:38 | 5/17/2021 | 8:38:58 | IMG_0491.AVI | Bird | Rallina | fasciata | Rallina fasciata | Least Concern | Vulnerable | Yes | 2 |
| CT03 | 15/6/21 | 5/17/2021 8:43 | 5/17/2021 | 8:43:52 | IMG_0492.AVI | Bird | Rallina | fasciata | Rallina fasciata | Least Concern | Vulnerable | Yes | 1 |
| CT03 | 15/6/21 | 5/17/2021 8:44 | 5/17/2021 | 8:44:14 | IMG_0493.AVI | Bird | Rallina | fasciata | Rallina fasciata | Least Concern | Vulnerable | Yes | 1 |
| CT03 | 15/6/21 | 5/17/2021 9:05 | 5/17/2021 | 9:05:28 | IMG_0494.AVI | Bird | Rallina | fasciata | Rallina fasciata | Least Concern | Vulnerable | Yes | 1 |
| CT03 | 15/6/21 | 5/17/2021 9:05 | 5/17/2021 | 9:05:52 | IMG_0495.AVI | Bird | Rallina | fasciata | Rallina fasciata | Least Concern | Vulnerable | Yes | 1 |
| CT03 | 15/6/21 | 5/17/2021 9:08 | 5/17/2021 | 9:08:32 | IMG_0496.AVI | Bird | Rallina | fasciata | Rallina fasciata | Least Concern | Vulnerable | Yes | 1 |
| CT03 | 15/6/21 | 5/17/2021 9:09 | 5/17/2021 | 9:09:24 | IMG_0497.AVI | Bird | Rallina | fasciata | Rallina fasciata | Least Concern | Vulnerable | Yes | 1 |
| CT03 | 15/6/21 | 5/17/2021 9:11 | 5/17/2021 | 9:11:50 | IMG_0498.AVI | Bird | Rallina | fasciata | Rallina fasciata | Least Concern | Vulnerable | Yes | 1 |
| CT03 | 15/6/21 | 5/17/2021 9:13 | 5/17/2021 | 9:13:24 | IMG_0499.AVI | Bird | Rallina | fasciata | Rallina fasciata | Least Concern | Vulnerable | Yes | 1 |
| CT03 | 15/6/21 | 5/17/2021 12:17 | 5/17/2021 | 12:17:54 | IMG_0500.AVI | Bird | Amaurornis | phoenicurus | Amaurornis phoenicur | Least Concern | Not Assessed | No | 1 |
| CT03 | 15/6/21 | 5/17/2021 19:37 | 5/17/2021 | 19:37:08 | IMG_0501.AVI | Mammal | Rattus | sp. | Rattus sp. | N.A | N.A | N.A | 1 |
| CT03 | 15/6/21 | 5/17/2021 19:37 | 5/17/2021 | 19:37:28 | IMG_0502.AVI | Mammal | Rattus | sp. | Rattus sp. | N.A | N.A | N.A | 1 |
| CT03 | 15/6/21 | 5/18/2021 8:27 | 5/18/2021 | 8:27:22 | IMG_0503.AVI | Bird | Amaurornis | phoenicurus | Amaurornis phoenicur | Least Concern | Not Assessed | No | 1 |
| CT03 | 15/6/21 | 5/18/2021 9:49 | 5/18/2021 | 9:49:08 | IMG_0504.AVI | N.A | Unidentified | sp. | Unidentified sp. | N.A | N.A | N.A | 1 |
| CT03 | 15/6/21 | 5/18/2021 10:37 | 5/18/2021 | 10:37:50 | IMG_0505.AVI | Bird | Amaurornis | phoenicurus | Amaurornis phoenicur | Least Concern | Not Assessed | No | 1 |
| CT03 | 15/6/21 | 5/18/2021 11:36 | 5/18/2021 | 11:36:24 | IMG_0506.AVI | Bird | Amaurornis | phoenicurus | Amaurornis phoenicur | Least Concern | Not Assessed | No | 1 |
| CT03 | 15/6/21 | 5/18/2021 11:37 | 5/18/2021 | 11:37:28 | IMG_0507.AVI | Bird | Amaurornis | phoenicurus | Amaurornis phoenicur | Least Concern | Not Assessed | No | 1 |
| CT03 | 15/6/21 | 5/18/2021 15:28 | 5/18/2021 | 15:28:38 | IMG_0508.AVI | Bird | Amaurornis | phoenicurus | Amaurornis phoenicur | Least Concern | Not Assessed | No | 1 |
| CT03 | 15/6/21 | 5/18/2021 15:29 | 5/18/2021 | 15:29:06 | IMG_0509.AVI | Bird | Amaurornis | phoenicurus | Amaurornis phoenicur | Least Concern | Not Assessed | No | 1 |
| CT03 | 15/6/21 | 5/19/2021 9:23 | 5/19/2021 | 9:23:28 | IMG_0510.AVI | Bird | Amaurornis | phoenicurus | Amaurornis phoenicur | Least Concern | Not Assessed | No | 1 |
| CT03 | 15/6/21 | 5/19/2021 9:31 | 5/19/2021 | 9:31:46 | IMG_0511.AVI | Bird | Amaurornis | phoenicurus | Amaurornis phoenicur | Least Concern | Not Assessed | No | 1 |
| CT03 | 15/6/21 | 5/19/2021 12:32 | 5/19/2021 | 12:32:08 | IMG_0512.AVI | Bird | Amaurornis | phoenicurus | Amaurornis phoenicur | Least Concern | Not Assessed | No | 1 |
| CT03 | 15/6/21 | 5/19/2021 12:32 | 5/19/2021 | 12:32:28 | IMG_0513.AVI | Bird | Amaurornis | phoenicurus | Amaurornis phoenicur | Least Concern | Not Assessed | No | 1 |
| CT03 | 15/6/21 | 5/19/2021 15:38 | 5/19/2021 | 15:38:22 | IMG_0514.AVI | Bird | Rallina | fasciata | Rallina fasciata | Least Concern | Vulnerable | Yes | 1 |
| CT03 | 15/6/21 | 5/19/2021 15:39 | 5/19/2021 | 15:39:50 | IMG_0515.AVI | Bird | Rallina | fasciata | Rallina fasciata | Least Concern | Vulnerable | Yes | 1 |
| CT03 | 15/6/21 | 5/19/2021 16:16 | 5/19/2021 | 16:16:18 | IMG_0516.AVI | Bird | Amaurornis | phoenicurus | Amaurornis phoenicur | Least Concern | Not Assessed | No | 1 |
| CT03 | 15/6/21 | 5/19/2021 16:17 | 5/19/2021 | 16:17:44 | IMG_0517.AVI | Bird | Amaurornis | phoenicurus | Amaurornis phoenicur | Least Concern | Not Assessed | No | 1 |
| CT03 | 15/6/21 | 5/19/2021 16:23 | 5/19/2021 | 16:23:16 | IMG_0518.AVI | Bird | Amaurornis | phoenicurus | Amaurornis phoenicur | Least Concern | Not Assessed | No | 1 |
| CT03 | 15/6/21 | 5/20/2021 8:19 | 5/20/2021 | 8:19:46 | IMG_0519.AVI | Reptile | Varanus | sp. | Varanus sp. | N.A | N.A | N.A | 1 |
| CT03 | 15/6/21 | 5/20/2021 9:12 | 5/20/2021 | 9:12:26 | IMG_0520.AVI | Bird | Amaurornis | phoenicurus | Amaurornis phoenicur | Least Concern | Not Assessed | No | 1 |
| CT09 | 24/6/21 | 6/16/2021 7:34 | 6/15/2021 | 7:34:20 | IMG_0004.AVI | Mammal | Canis | lupus familiaris | Canis lupus familiaris | Not Assessed | Not Assessed | No | 1 |
| CT09 | 24/6/21 | 6/16/2021 7:36 | 6/15/2021 | 7:36:10 | IMG_0005.AVI | Mammal | Canis | lupus familiaris | Canis lupus familiaris | Not Assessed | Not Assessed | No | 1 |
| CT09 | 24/6/21 | 6/16/2021 18:43 | 6/16/2021 | 18:43:24 | IMG_0006.AVI | Mammal | Tupaia | glis | Tupaia glis | Least Concern | Not Assessed | No | 1 |
| CT09 | 24/6/21 | 6/16/2021 18:44 | 6/16/2021 | 18:44:24 | IMG_0007.AVI | Mammal | Tupaia | glis | Tupaia glis | Least Concern | Not Assessed | No | 1 |
| CT10 | 24/6/21 | 6/16/2021 19:50 | 6/16/2021 | 19:50:12 | IMG_0007.AVI | Mammal | Rattus | sp. | Rattus sp. | N.A | N.A | N.A | 1 |
| CT10 | 24/6/21 | 6/18/2021 0:19 | 6/17/2021 | 0:19:54 | IMG_0010.AVI | Mammal | Rattus | sp. | Rattus sp. | N.A | N.A | N.A | 1 |
| CT10 | 24/6/21 | 6/17/2021 22:51 | 6/17/2021 | 22:51:50 | IMG_0009.AVI | Mammal | Rattus | sp. | Rattus sp. | N.A | N.A | N.A | 1 |
| CT10 | 24/6/21 | 6/20/2021 0:59 | 6/19/2021 | 0:59:48 | IMG_0011.AVI | Mammal | Rattus | sp. | Rattus sp. | N.A | N.A | N.A | 1 |
| CT10 | 24/6/21 | 6/21/2021 21:18 | 6/21/2021 | 21:18:14 | IMG_0012.AVI | Mammal | Rattus | sp. | Rattus sp. | N.A | N.A | N.A | 1 |
| CT10 | 24/6/21 | 6/22/2021 15:02 | 6/22/2021 | 15:02:08 | IMG_0013.AVI | Mammal | Callosciurus | notatus | Callosciurus notatus | Least Concern | Not Assessed | No | 1 |
| CT10 | 24/6/21 | 6/24/2021 7:49 | 6/23/2021 | 7:49:12 | IMG_0015.AVI | Bird | Amaurornis | phoenicurus | Amaurornis phoenicur | Least Concern | Not Assessed | No | 1 |
| CT10 | 24/6/21 | 6/23/2021 19:03 | 6/23/2021 | 19:03:42 | IMG_0014.AVI | Mammal | Callosciurus | notatus | Callosciurus notatus | Least Concern | Not Assessed | No | 1 |
| CT09 | 01/7/21 | 6/25/2021 13:16 | 6/25/2021 | 13:16:42 | IMG_0004.AVI | Reptile | Unidentified | scincidae | Unidentified Scincidae | N.A | N.A | N.A | 1 |
| CT09 | 01/7/21 | 6/27/2021 3:07 | 6/26/2021 | 3:07:02 | IMG_0006.AVI | Mammal | Rattus | sp. | Rattus sp. | N.A | N.A | N.A | 1 |
| CT09 | 01/7/21 | 6/29/2021 7:07 | 6/28/2021 | 7:07:16 | IMG_0007.AVI | Mammal | Canis | lupus familiaris | Canis lupus familiaris | Not Assessed | Not Assessed | No | 1 |
| CT09 | 01/7/21 | 7/1/2021 1:23 | 6/30/2021 | 1:23:48 | IMG_0009.AVI | N.A | Unidentified | sp. | Unidentified sp. | N.A | N.A | N.A | 1 |
| CT09 | 01/7/21 | 7/1/2021 7:35 | 6/30/2021 | 7:35:52 | IMG_0010.AVI | Bird | Amaurornis | phoenicurus | Amaurornis phoenicur | Least Concern | Not Assessed | No | 1 |
| CT09 | 01/7/21 | 6/30/2021 13:22 | 6/30/2021 | 13:22:24 | IMG_0008.AVI | Reptile | Unidentified | scincidae | Unidentified Scincidae | N.A | N.A | N.A | 1 |
| CT06 | 03/7/21 | 6/9/2021 7:39 | 6/8/2021 | 7:39:22 | IMG_0020.AVI | Mammal | Sus | scrofa | Sus scrofa | Least Concern | Least Concern | No | 2 |
| CT06 | 03/7/21 | 6/9/2021 7:50 | 6/8/2021 | 7:50:00 | IMG_0021.AVI | Mammal | Sus | scrofa | Sus scrofa | Least Concern | Least Concern | No | 1 |
| CT06 | 03/7/21 | 6/8/2021 11:48 | 6/8/2021 | 11:48:40 | IMG_0006.AVI | Mammal | Sus | scrofa | Sus scrofa | Least Concern | Least Concern | No | 1 |
| CT06 | 03/7/21 | 6/8/2021 11:49 | 6/8/2021 | 11:49:36 | IMG_0007.AVI | Mammal | Sus | scrofa | Sus scrofa | Least Concern | Least Concern | No | 4 |
| CT06 | 03/7/21 | 6/8/2021 11:49 | 6/8/2021 | 11:49:58 | IMG_0008.AVI | Mammal | Sus | scrofa | Sus scrofa | Least Concern | Least Concern | No | 5 |
| CT06 | 03/7/21 | 6/8/2021 11:50 | 6/8/2021 | 11:50:34 | IMG_0009.AVI | Mammal | Sus | scrofa | Sus scrofa | Least Concern | Least Concern | No | 1 |
| CT06 | 03/7/21 | 6/8/2021 12:09 | 6/8/2021 | 12:09:20 | IMG_0010.AVI | Mammal | Sus | scrofa | Sus scrofa | Least Concern | Least Concern | No | 1 |
| CT06 | 03/7/21 | 6/8/2021 12:09 | 6/8/2021 | 12:09:40 | IMG_0011.AVI | Mammal | Sus | scrofa | Sus scrofa | Least Concern | Least Concern | No | 4 |
| CT06 | 03/7/21 | 6/8/2021 12:10 | 6/8/2021 | 12:10:28 | IMG_0012.AVI | Mammal | Sus | scrofa | Sus scrofa | Least Concern | Least Concern | No | 1 |
| CT06 | 03/7/21 | 6/8/2021 12:10 | 6/8/2021 | 12:10:50 | IMG_0013.AVI | Mammal | Sus | scrofa | Sus scrofa | Least Concern | Least Concern | No | 1 |
| CT06 | 03/7/21 | 6/8/2021 15:16 | 6/8/2021 | 15:16:58 | IMG_0015.AVI | Mammal | Sus | scrofa | Sus scrofa | Least Concern | Least Concern | No | 1 |
| CT06 | 03/7/21 | 6/8/2021 15:17 | 6/8/2021 | 15:17:24 | IMG_0016.AVI | Mammal | Sus | scrofa | Sus scrofa | Least Concern | Least Concern | No | 1 |
| CT06 | 03/7/21 | 6/8/2021 16:30 | 6/8/2021 | 16:30:16 | IMG_0017.AVI | Mammal | Sus | scrofa | Sus scrofa | Least Concern | Least Concern | No | 1 |
| CT06 | 03/7/21 | 6/8/2021 16:47 | 6/8/2021 | 16:47:10 | IMG_0018.AVI | Mammal | Sus | scrofa | Sus scrofa | Least Concern | Least Concern | No | 1 |
| CT06 | 03/7/21 | 6/8/2021 18:22 | 6/8/2021 | 18:22:06 | IMG_0019.AVI | Mammal | Sus | scrofa | Sus scrofa | Least Concern | Least Concern | No | 1 |

| Station | Sampling Date | FileModifyDate | Date | Time | FileName | Taxon | Genus | Species | ScientificName | GlobalStatus | NationalStatus | CS | Quantity |
|---|---|---|---|---|---|---|---|---|---|---|---|---|---|
| CT06 | 03/7/21 | 6/9/2021 10:21 | 6/9/2021 | 10:21:04 | IMG_0022.AVI | Mammal | Sus | scrofa | Sus scrofa | Least Concern | Least Concern | No | 1 |
| CT06 | 03/7/21 | 6/9/2021 14:51 | 6/9/2021 | 14:51:26 | IMG_0023.AVI | Mammal | Sus | scrofa | Sus scrofa | Least Concern | Least Concern | No | 1 |
| CT06 | 03/7/21 | 6/9/2021 15:36 | 6/9/2021 | 15:36:36 | IMG_0024.AVI | Mammal | Sus | scrofa | Sus scrofa | Least Concern | Least Concern | No | 1 |
| CT06 | 03/7/21 | 6/10/2021 11:21 | 6/10/2021 | 11:21:04 | IMG_0026.AVI | Bird | Copsychus | saularis | Copsychus saularis | Least Concern | Endangered | Yes | 1 |
| CT06 | 03/7/21 | 6/10/2021 15:58 | 6/10/2021 | 15:58:44 | IMG_0027.AVI | Mammal | Tupaia | glis | Tupaia glis | Least Concern | Not Assessed | No | 1 |
| CT06 | 03/7/21 | 6/10/2021 19:43 | 6/10/2021 | 19:43:06 | IMG_0028.AVI | Mammal | Sus | scrofa | Sus scrofa | Least Concern | Least Concern | No | 1 |
| CT06 | 03/7/21 | 6/12/2021 1:32 | 6/11/2021 | 1:32:44 | IMG_0043.AVI | Mammal | Sus | scrofa | Sus scrofa | Least Concern | Least Concern | No | 1 |
| CT06 | 03/7/21 | 6/12/2021 1:33 | 6/11/2021 | 1:33:40 | IMG_0044.AVI | Mammal | Sus | scrofa | Sus scrofa | Least Concern | Least Concern | No | 2 |
| CT06 | 03/7/21 | 6/12/2021 6:44 | 6/11/2021 | 6:44:14 | IMG_0045.AVI | Mammal | Sus | scrofa | Sus scrofa | Least Concern | Least Concern | No | 1 |
| CT06 | 03/7/21 | 6/12/2021 7:11 | 6/11/2021 | 7:11:30 | IMG_0046.AVI | Mammal | Sus | scrofa | Sus scrofa | Least Concern | Least Concern | No | 1 |
| CT06 | 03/7/21 | 6/12/2021 7:22 | 6/11/2021 | 7:22:20 | IMG_0047.AVI | Mammal | Sus | scrofa | Sus scrofa | Least Concern | Least Concern | No | 1 |
| CT06 | 03/7/21 | 6/11/2021 8:27 | 6/11/2021 | 8:27:50 | IMG_0029.AVI | Mammal | Tupaia | glis | Tupaia glis | Least Concern | Not Assessed | No | 1 |
| CT06 | 03/7/21 | 6/11/2021 8:40 | 6/11/2021 | 8:40:04 | IMG_0030.AVI | Mammal | Sus | scrofa | Sus scrofa | Least Concern | Least Concern | No | 1 |
| CT06 | 03/7/21 | 6/11/2021 11:02 | 6/11/2021 | 11:02:58 | IMG_0031.AVI | Bird | Chalcophaps | indica | Chalcophaps indica | Least Concern | Not Assessed | No | 1 |
| CT06 | 03/7/21 | 6/11/2021 12:30 | 6/11/2021 | 12:30:52 | IMG_0032.AVI | Mammal | Sus | scrofa | Sus scrofa | Least Concern | Least Concern | No | 1 |
| CT06 | 03/7/21 | 6/11/2021 12:31 | 6/11/2021 | 12:31:32 | IMG_0033.AVI | Mammal | Sus | scrofa | Sus scrofa | Least Concern | Least Concern | No | 1 |
| CT06 | 03/7/21 | 6/11/2021 13:14 | 6/11/2021 | 13:14:54 | IMG_0034.AVI | Mammal | Sus | scrofa | Sus scrofa | Least Concern | Least Concern | No | 3 |
| CT06 | 03/7/21 | 6/11/2021 13:16 | 6/11/2021 | 13:16:22 | IMG_0035.AVI | Mammal | Sus | scrofa | Sus scrofa | Least Concern | Least Concern | No | 1 |
| CT06 | 03/7/21 | 6/11/2021 14:29 | 6/11/2021 | 14:29:16 | IMG_0036.AVI | Mammal | Sus | scrofa | Sus scrofa | Least Concern | Least Concern | No | 1 |
| CT06 | 03/7/21 | 6/11/2021 17:51 | 6/11/2021 | 17:51:22 | IMG_0037.AVI | Mammal | Sus | scrofa | Sus scrofa | Least Concern | Least Concern | No | 1 |
| CT06 | 03/7/21 | 6/11/2021 18:28 | 6/11/2021 | 18:28:22 | IMG_0038.AVI | Mammal | Sus | scrofa | Sus scrofa | Least Concern | Least Concern | No | 1 |
| CT06 | 03/7/21 | 6/11/2021 18:53 | 6/11/2021 | 18:53:38 | IMG_0039.AVI | Mammal | Sus | scrofa | Sus scrofa | Least Concern | Least Concern | No | 1 |
| CT06 | 03/7/21 | 6/11/2021 18:54 | 6/11/2021 | 18:54:00 | IMG_0040.AVI | Mammal | Sus | scrofa | Sus scrofa | Least Concern | Least Concern | No | 2 |
| CT06 | 03/7/21 | 6/11/2021 19:34 | 6/11/2021 | 19:34:44 | IMG_0041.AVI | Mammal | Sus | scrofa | Sus scrofa | Least Concern | Least Concern | No | 1 |
| CT06 | 03/7/21 | 6/11/2021 21:43 | 6/11/2021 | 21:43:58 | IMG_0042.AVI | Mammal | Sus | scrofa | Sus scrofa | Least Concern | Least Concern | No | 1 |
| CT06 | 03/7/21 | 6/13/2021 6:24 | 6/12/2021 | 6:24:04 | IMG_0061.AVI | Mammal | Sus | scrofa | Sus scrofa | Least Concern | Least Concern | No | 1 |
| CT06 | 03/7/21 | 6/13/2021 6:27 | 6/12/2021 | 6:27:00 | IMG_0062.AVI | Mammal | Sus | scrofa | Sus scrofa | Least Concern | Least Concern | No | 1 |
| CT06 | 03/7/21 | 6/12/2021 12:57 | 6/12/2021 | 12:57:40 | IMG_0048.AVI | Mammal | Sus | scrofa | Sus scrofa | Least Concern | Least Concern | No | 1 |
| CT06 | 03/7/21 | 6/12/2021 12:58 | 6/12/2021 | 12:58:04 | IMG_0049.AVI | Mammal | Sus | scrofa | Sus scrofa | Least Concern | Least Concern | No | 1 |
| CT06 | 03/7/21 | 6/12/2021 12:59 | 6/12/2021 | 12:59:18 | IMG_0050.AVI | Mammal | Sus | scrofa | Sus scrofa | Least Concern | Least Concern | No | 4 |
| CT06 | 03/7/21 | 6/12/2021 17:32 | 6/12/2021 | 17:32:46 | IMG_0051.AVI | Mammal | Sus | scrofa | Sus scrofa | Least Concern | Least Concern | No | 1 |
| CT06 | 03/7/21 | 6/12/2021 17:56 | 6/12/2021 | 17:56:24 | IMG_0052.AVI | Mammal | Sus | scrofa | Sus scrofa | Least Concern | Least Concern | No | 1 |
| CT06 | 03/7/21 | 6/12/2021 17:57 | 6/12/2021 | 17:57:02 | IMG_0053.AVI | Mammal | Sus | scrofa | Sus scrofa | Least Concern | Least Concern | No | 2 |
| CT06 | 03/7/21 | 6/12/2021 17:57 | 6/12/2021 | 17:57:26 | IMG_0054.AVI | Mammal | Sus | scrofa | Sus scrofa | Least Concern | Least Concern | No | 2 |
| CT06 | 03/7/21 | 6/12/2021 18:08 | 6/12/2021 | 18:08:24 | IMG_0055.AVI | Mammal | Sus | scrofa | Sus scrofa | Least Concern | Least Concern | No | 2 |
| CT06 | 03/7/21 | 6/12/2021 18:09 | 6/12/2021 | 18:09:24 | IMG_0056.AVI | Mammal | Sus | scrofa | Sus scrofa | Least Concern | Least Concern | No | 2 |
| CT06 | 03/7/21 | 6/12/2021 18:09 | 6/12/2021 | 18:09:46 | IMG_0057.AVI | Mammal | Sus | scrofa | Sus scrofa | Least Concern | Least Concern | No | 2 |
| CT06 | 03/7/21 | 6/12/2021 18:19 | 6/12/2021 | 18:19:58 | IMG_0058.AVI | Mammal | Sus | scrofa | Sus scrofa | Least Concern | Least Concern | No | 1 |
| CT06 | 03/7/21 | 6/12/2021 18:48 | 6/12/2021 | 18:48:56 | IMG_0059.AVI | Mammal | Sus | scrofa | Sus scrofa | Least Concern | Least Concern | No | 2 |
| CT06 | 03/7/21 | 6/12/2021 18:51 | 6/12/2021 | 18:51:02 | IMG_0060.AVI | Mammal | Sus | scrofa | Sus scrofa | Least Concern | Least Concern | No | 2 |
| CT06 | 03/7/21 | 6/14/2021 4:21 | 6/13/2021 | 4:21:30 | IMG_0067.AVI | Mammal | Sus | scrofa | Sus scrofa | Least Concern | Least Concern | No | 1 |
| CT06 | 03/7/21 | 6/14/2021 5:07 | 6/13/2021 | 5:07:08 | IMG_0068.AVI | Mammal | Sus | scrofa | Sus scrofa | Least Concern | Least Concern | No | 1 |
| CT06 | 03/7/21 | 6/14/2021 5:59 | 6/13/2021 | 5:59:24 | IMG_0069.AVI | Mammal | Sus | scrofa | Sus scrofa | Least Concern | Least Concern | No | 1 |
| CT06 | 03/7/21 | 6/14/2021 5:59 | 6/13/2021 | 5:59:48 | IMG_0070.AVI | Mammal | Sus | scrofa | Sus scrofa | Least Concern | Least Concern | No | 1 |
| CT06 | 03/7/21 | 6/14/2021 6:00 | 6/13/2021 | 6:00:54 | IMG_0071.AVI | Mammal | Sus | scrofa | Sus scrofa | Least Concern | Least Concern | No | 1 |
| CT06 | 03/7/21 | 6/14/2021 6:05 | 6/13/2021 | 6:05:40 | IMG_0072.AVI | Mammal | Sus | scrofa | Sus scrofa | Least Concern | Least Concern | No | 1 |
| CT06 | 03/7/21 | 6/13/2021 8:26 | 6/13/2021 | 8:26:52 | IMG_0063.AVI | Mammal | Sus | scrofa | Sus scrofa | Least Concern | Least Concern | No | 1 |
| CT06 | 03/7/21 | 6/13/2021 10:34 | 6/13/2021 | 10:34:02 | IMG_0064.AVI | Mammal | Sus | scrofa | Sus scrofa | Least Concern | Least Concern | No | 1 |
| CT06 | 03/7/21 | 6/13/2021 13:21 | 6/13/2021 | 13:21:30 | IMG_0065.AVI | Mammal | Sus | scrofa | Sus scrofa | Least Concern | Least Concern | No | 1 |
| CT06 | 03/7/21 | 6/13/2021 19:08 | 6/13/2021 | 19:08:56 | IMG_0066.AVI | Mammal | Tupaia | glis | Tupaia glis | Least Concern | Not Assessed | No | 1 |
| CT06 | 03/7/21 | 6/15/2021 5:44 | 6/14/2021 | 5:44:56 | IMG_0083.AVI | Mammal | Sus | scrofa | Sus scrofa | Least Concern | Least Concern | No | 1 |
| CT06 | 03/7/21 | 6/14/2021 8:34 | 6/14/2021 | 8:34:12 | IMG_0073.AVI | Mammal | Sus | scrofa | Sus scrofa | Least Concern | Least Concern | No | 1 |
| CT06 | 03/7/21 | 6/14/2021 8:41 | 6/14/2021 | 8:41:24 | IMG_0074.AVI | Mammal | Sus | scrofa | Sus scrofa | Least Concern | Least Concern | No | 3 |
| CT06 | 03/7/21 | 6/14/2021 8:46 | 6/14/2021 | 8:46:52 | IMG_0075.AVI | Mammal | Sus | scrofa | Sus scrofa | Least Concern | Least Concern | No | 3 |
| CT06 | 03/7/21 | 6/14/2021 9:31 | 6/14/2021 | 9:31:40 | IMG_0076.AVI | Mammal | Sus | scrofa | Sus scrofa | Least Concern | Least Concern | No | 1 |
| CT06 | 03/7/21 | 6/14/2021 9:32 | 6/14/2021 | 9:32:08 | IMG_0077.AVI | Mammal | Sus | scrofa | Sus scrofa | Least Concern | Least Concern | No | 3 |
| CT06 | 03/7/21 | 6/14/2021 9:39 | 6/14/2021 | 9:39:16 | IMG_0078.AVI | Mammal | Sus | scrofa | Sus scrofa | Least Concern | Least Concern | No | 2 |
| CT06 | 03/7/21 | 6/14/2021 9:49 | 6/14/2021 | 9:49:40 | IMG_0079.AVI | Mammal | Sus | scrofa | Sus scrofa | Least Concern | Least Concern | No | 1 |
| CT06 | 03/7/21 | 6/14/2021 10:05 | 6/14/2021 | 10:05:42 | IMG_0080.AVI | Mammal | Sus | scrofa | Sus scrofa | Least Concern | Least Concern | No | 1 |
| CT06 | 03/7/21 | 6/14/2021 10:06 | 6/14/2021 | 10:06:58 | IMG_0081.AVI | Mammal | Sus | scrofa | Sus scrofa | Least Concern | Least Concern | No | 1 |
| CT06 | 03/7/21 | 6/14/2021 19:00 | 6/14/2021 | 19:00:30 | IMG_0082.AVI | Mammal | Sus | scrofa | Sus scrofa | Least Concern | Least Concern | No | 1 |
| CT06 | 03/7/21 | 6/16/2021 5:03 | 6/15/2021 | 5:03:14 | IMG_0092.AVI | N.A | Unidentified | sp. | Unidentified sp. | N.A | N.A | N.A | 1 |
| CT06 | 03/7/21 | 6/16/2021 5:16 | 6/15/2021 | 5:16:34 | IMG_0093.AVI | Mammal | Sus | scrofa | Sus scrofa | Least Concern | Least Concern | No | 1 |
| CT06 | 03/7/21 | 6/16/2021 5:29 | 6/15/2021 | 5:29:54 | IMG_0094.AVI | Mammal | Sus | scrofa | Sus scrofa | Least Concern | Least Concern | No | 1 |
| CT06 | 03/7/21 | 6/16/2021 5:30 | 6/15/2021 | 5:30:14 | IMG_0095.AVI | Mammal | Sus | scrofa | Sus scrofa | Least Concern | Least Concern | No | 1 |
| CT06 | 03/7/21 | 6/16/2021 5:30 | 6/15/2021 | 5:30:36 | IMG_0096.AVI | Mammal | Sus | scrofa | Sus scrofa | Least Concern | Least Concern | No | 1 |
| CT06 | 03/7/21 | 6/16/2021 5:31 | 6/15/2021 | 5:31:00 | IMG_0097.AVI | Mammal | Sus | scrofa | Sus scrofa | Least Concern | Least Concern | No | 1 |
| CT06 | 03/7/21 | 6/16/2021 5:31 | 6/15/2021 | 5:31:22 | IMG_0098.AVI | Mammal | Sus | scrofa | Sus scrofa | Least Concern | Least Concern | No | 1 |
| CT06 | 03/7/21 | 6/16/2021 5:31 | 6/15/2021 | 5:31:46 | IMG_0099.AVI | Mammal | Sus | scrofa | Sus scrofa | Least Concern | Least Concern | No | 2 |
| CT06 | 03/7/21 | 6/16/2021 5:32 | 6/15/2021 | 5:32:14 | IMG_0100.AVI | Mammal | Sus | scrofa | Sus scrofa | Least Concern | Least Concern | No | 2 |
| CT06 | 03/7/21 | 6/16/2021 5:32 | 6/15/2021 | 5:32:38 | IMG_0101.AVI | Mammal | Sus | scrofa | Sus scrofa | Least Concern | Least Concern | No | 2 |
| CT06 | 03/7/21 | 6/16/2021 5:33 | 6/15/2021 | 5:33:10 | IMG_0102.AVI | Mammal | Sus | scrofa | Sus scrofa | Least Concern | Least Concern | No | 2 |
| CT06 | 03/7/21 | 6/16/2021 5:33 | 6/15/2021 | 5:33:34 | IMG_0103.AVI | Mammal | Sus | scrofa | Sus scrofa | Least Concern | Least Concern | No | 2 |
| CT06 | 03/7/21 | 6/16/2021 5:35 | 6/15/2021 | 5:35:12 | IMG_0104.AVI | Mammal | Sus | scrofa | Sus scrofa | Least Concern | Least Concern | No | 2 |
| CT06 | 03/7/21 | 6/16/2021 5:37 | 6/15/2021 | 5:37:48 | IMG_0105.AVI | Mammal | Sus | scrofa | Sus scrofa | Least Concern | Least Concern | No | 1 |
| CT06 | 03/7/21 | 6/16/2021 5:38 | 6/15/2021 | 5:38:10 | IMG_0106.AVI | Mammal | Sus | scrofa | Sus scrofa | Least Concern | Least Concern | No | 1 |
| CT06 | 03/7/21 | 6/16/2021 5:45 | 6/15/2021 | 5:45:44 | IMG_0107.AVI | Mammal | Sus | scrofa | Sus scrofa | Least Concern | Least Concern | No | 1 |
| CT06 | 03/7/21 | 6/15/2021 8:51 | 6/15/2021 | 8:51:34 | IMG_0084.AVI | Mammal | Sus | scrofa | Sus scrofa | Least Concern | Least Concern | No | 1 |
| CT06 | 03/7/21 | 6/15/2021 9:00 | 6/15/2021 | 9:00:00 | IMG_0085.AVI | Mammal | Sus | scrofa | Sus scrofa | Least Concern | Least Concern | No | 1 |
| CT06 | 03/7/21 | 6/15/2021 9:13 | 6/15/2021 | 9:13:28 | IMG_0086.AVI | Mammal | Sus | scrofa | Sus scrofa | Least Concern | Least Concern | No | 1 |
| CT06 | 03/7/21 | 6/15/2021 9:13 | 6/15/2021 | 9:13:54 | IMG_0087.AVI | Mammal | Sus | scrofa | Sus scrofa | Least Concern | Least Concern | No | 1 |
| CT06 | 03/7/21 | 6/15/2021 10:58 | 6/15/2021 | 10:58:24 | IMG_0089.AVI | Mammal | Sus | scrofa | Sus scrofa | Least Concern | Least Concern | No | 1 |
| CT06 | 03/7/21 | 6/15/2021 12:04 | 6/15/2021 | 12:04:36 | IMG_0090.AVI | Mammal | Sus | scrofa | Sus scrofa | Least Concern | Least Concern | No | 3 |
| CT06 | 03/7/21 | 6/15/2021 14:23 | 6/15/2021 | 14:23:58 | IMG_0091.AVI | Mammal | Sus | scrofa | Sus scrofa | Least Concern | Least Concern | No | 1 |
| CT06 | 03/7/21 | 6/17/2021 6:48 | 6/16/2021 | 6:48:58 | IMG_0135.AVI | Mammal | Sus | scrofa | Sus scrofa | Least Concern | Least Concern | No | 1 |
| CT06 | 03/7/21 | 6/17/2021 7:28 | 6/16/2021 | 7:28:34 | IMG_0137.AVI | Mammal | Sus | scrofa | Sus scrofa | Least Concern | Least Concern | No | 1 |
| CT06 | 03/7/21 | 6/17/2021 7:52 | 6/16/2021 | 7:52:28 | IMG_0138.AVI | Mammal | Sus | scrofa | Sus scrofa | Least Concern | Least Concern | No | 4 |
| CT06 | 03/7/21 | 6/16/2021 8:39 | 6/16/2021 | 8:39:00 | IMG_0108.AVI | Mammal | Sus | scrofa | Sus scrofa | Least Concern | Least Concern | No | 1 |
| CT06 | 03/7/21 | 6/16/2021 8:39 | 6/16/2021 | 8:39:38 | IMG_0109.AVI | Mammal | Sus | scrofa | Sus scrofa | Least Concern | Least Concern | No | 1 |
| CT06 | 03/7/21 | 6/16/2021 8:41 | 6/16/2021 | 8:41:08 | IMG_0110.AVI | Mammal | Sus | scrofa | Sus scrofa | Least Concern | Least Concern | No | 2 |
| CT06 | 03/7/21 | 6/16/2021 8:42 | 6/16/2021 | 8:42:10 | IMG_0111.AVI | Mammal | Sus | scrofa | Sus scrofa | Least Concern | Least Concern | No | 1 |
| CT06 | 03/7/21 | 6/16/2021 9:34 | 6/16/2021 | 9:34:44 | IMG_0112.AVI | Bird | Garrulax | leucolophus | Garrulax leucolophus | Least Concern | Not Assessed | No | 2 |
| CT06 | 03/7/21 | 6/16/2021 9:38 | 6/16/2021 | 9:38:46 | IMG_0113.AVI | Mammal | Sus | scrofa | Sus scrofa | Least Concern | Least Concern | No | 2 |
| CT06 | 03/7/21 | 6/16/2021 9:39 | 6/16/2021 | 9:39:32 | IMG_0114.AVI | Mammal | Sus | scrofa | Sus scrofa | Least Concern | Least Concern | No | 1 |
| CT06 | 03/7/21 | 6/16/2021 9:39 | 6/16/2021 | 9:39:54 | IMG_0115.AVI | Mammal | Sus | scrofa | Sus scrofa | Least Concern | Least Concern | No | 2 |
| CT06 | 03/7/21 | 6/16/2021 9:40 | 6/16/2021 | 9:40:16 | IMG_0116.AVI | Mammal | Sus | scrofa | Sus scrofa | Least Concern | Least Concern | No | 1 |
| CT06 | 03/7/21 | 6/16/2021 10:05 | 6/16/2021 | 10:05:26 | IMG_0117.AVI | Mammal | Sus | scrofa | Sus scrofa | Least Concern | Least Concern | No | 1 |
| CT06 | 03/7/21 | 6/16/2021 10:05 | 6/16/2021 | 10:05:26 | IMG_0117.AVI | Bird | Chalcophaps | indica | Chalcophaps indica | Least Concern | Not Assessed | No | 1 |
| CT06 | 03/7/21 | 6/16/2021 10:48 | 6/16/2021 | 10:48:30 | IMG_0118.AVI | Mammal | Sus | scrofa | Sus scrofa | Least Concern | Least Concern | No | 2 |
| CT06 | 03/7/21 | 6/16/2021 10:48 | 6/16/2021 | 10:48:30 | IMG_0118.AVI | Bird | Chalcophaps | indica | Chalcophaps indica | Least Concern | Not Assessed | No | 1 |
| CT06 | 03/7/21 | 6/16/2021 10:48 | 6/16/2021 | 10:48:52 | IMG_0119.AVI | Mammal | Sus | scrofa | Sus scrofa | Least Concern | Least Concern | No | 2 |
| CT06 | 03/7/21 | 6/16/2021 10:51 | 6/16/2021 | 10:51:14 | IMG_0120.AVI | Mammal | Sus | scrofa | Sus scrofa | Least Concern | Least Concern | No | 2 |
| CT06 | 03/7/21 | 6/16/2021 10:52 | 6/16/2021 | 10:52:12 | IMG_0121.AVI | Mammal | Sus | scrofa | Sus scrofa | Least Concern | Least Concern | No | 2 |
| CT06 | 03/7/21 | 6/16/2021 12:14 | 6/16/2021 | 12:14:16 | IMG_0122.AVI | N.A | Unidentified | sp. | Unidentified sp. | N.A | N.A | N.A | 1 |
| CT06 | 03/7/21 | 6/16/2021 12:14 | 6/16/2021 | 12:14:36 | IMG_0123.AVI | Mammal | Sus | scrofa | Sus scrofa | Least Concern | Least Concern | No | 3 |
| CT06 | 03/7/21 | 6/16/2021 13:31 | 6/16/2021 | 13:31:08 | IMG_0124.AVI | Mammal | Sus | scrofa | Sus scrofa | Least Concern | Least Concern | No | 1 |
| CT06 | 03/7/21 | 6/16/2021 13:42 | 6/16/2021 | 13:42:36 | IMG_0125.AVI | Mammal | Sus | scrofa | Sus scrofa | Least Concern | Least Concern | No | 3 |
| CT06 | 03/7/21 | 6/16/2021 13:43 | 6/16/2021 | 13:43:08 | IMG_0126.AVI | Mammal | Sus | scrofa | Sus scrofa | Least Concern | Least Concern | No | 1 |
| CT06 | 03/7/21 | 6/16/2021 13:54 | 6/16/2021 | 13:54:46 | IMG_0127.AVI | Mammal | Sus | scrofa | Sus scrofa | Least Concern | Least Concern | No | 1 |
| CT06 | 03/7/21 | 6/16/2021 13:55 | 6/16/2021 | 13:55:24 | IMG_0128.AVI | Mammal | Sus | scrofa | Sus scrofa | Least Concern | Least Concern | No | 4 |
| CT06 | 03/7/21 | 6/16/2021 14:46 | 6/16/2021 | 14:46:58 | IMG_0129.AVI | Mammal | Sus | scrofa | Sus scrofa | Least Concern | Least Concern | No | 1 |
| CT06 | 03/7/21 | 6/16/2021 18:30 | 6/16/2021 | 18:30:04 | IMG_0130.AVI | Mammal | Sus | scrofa | Sus scrofa | Least Concern | Least Concern | No | 2 |
| CT06 | 03/7/21 | 6/16/2021 19:06 | 6/16/2021 | 19:06:48 | IMG_0131.AVI | Mammal | Sus | scrofa | Sus scrofa | Least Concern | Least Concern | No | 2 |
| CT06 | 03/7/21 | 6/16/2021 21:42 | 6/16/2021 | 21:42:14 | IMG_0133.AVI | Mammal | Sus | scrofa | Sus scrofa | Least Concern | Least Concern | No | 1 |
| CT06 | 03/7/21 | 6/16/2021 21:43 | 6/16/2021 | 21:43:02 | IMG_0134.AVI | Mammal | Sus | scrofa | Sus scrofa | Least Concern | Least Concern | No | 1 |
| CT06 | 03/7/21 | 6/18/2021 6:34 | 6/17/2021 | 6:34:30 | IMG_0149.AVI | Mammal | Sus | scrofa | Sus scrofa | Least Concern | Least Concern | No | 1 |
| CT06 | 03/7/21 | 6/17/2021 8:27 | 6/17/2021 | 8:27:34 | IMG_0139.AVI | Mammal | Sus | scrofa | Sus scrofa | Least Concern | Least Concern | No | 1 |
| CT06 | 03/7/21 | 6/17/2021 8:49 | 6/17/2021 | 8:49:00 | IMG_0140.AVI | Mammal | Sus | scrofa | Sus scrofa | Least Concern | Least Concern | No | 2 |
| CT06 | 03/7/21 | 6/17/2021 8:51 | 6/17/2021 | 8:51:20 | IMG_0141.AVI | Mammal | Sus | scrofa | Sus scrofa | Least Concern | Least Concern | No | 2 |
| CT06 | 03/7/21 | 6/17/2021 11:42 | 6/17/2021 | 11:42:34 | IMG_0142.AVI | Mammal | Sus | scrofa | Sus scrofa | Least Concern | Least Concern | No | 1 |
| CT06 | 03/7/21 | 6/17/2021 11:42 | 6/17/2021 | 11:42:54 | IMG_0143.AVI | Mammal | Sus | scrofa | Sus scrofa | Least Concern | Least Concern | No | 1 |
| CT06 | 03/7/21 | 6/17/2021 11:43 | 6/17/2021 | 11:43:24 | IMG_0144.AVI | Mammal | Sus | scrofa | Sus scrofa | Least Concern | Least Concern | No | 1 |
| CT06 | 03/7/21 | 6/17/2021 11:43 | 6/17/2021 | 11:43:44 | IMG_0145.AVI | Mammal | Sus | scrofa | Sus scrofa | Least Concern | Least Concern | No | 1 |
| CT06 | 03/7/21 | 6/17/2021 11:44 | 6/17/2021 | 11:44:20 | IMG_0146.AVI | Mammal | Sus | scrofa | Sus scrofa | Least Concern | Least Concern | No | 2 |
| CT06 | 03/7/21 | 6/17/2021 11:45 | 6/17/2021 | 11:45:08 | IMG_0147.AVI | Mammal | Sus | scrofa | Sus scrofa | Least Concern | Least Concern | No | 2 |
| CT06 | 03/7/21 | 6/17/2021 13:06 | 6/17/2021 | 13:06:50 | IMG_0148.AVI | Mammal | Sus | scrofa | Sus scrofa | Least Concern | Least Concern | No | 1 |
| CT06 | 03/7/21 | 6/19/2021 2:58 | 6/18/2021 | 2:58:20 | IMG_0176.AVI | Amphibian | Unidentified | sp. | Unidentified sp. | N.A | N.A | N.A | 1 |
| CT06 | 03/7/21 | 6/19/2021 2:58 | 6/18/2021 | 2:58:20 | IMG_0176.AVI | Mammal | Sus | scrofa | Sus scrofa | Least Concern | Least Concern | No | 1 |
| CT06 | 03/7/21 | 6/19/2021 2:59 | 6/18/2021 | 2:59:40 | IMG_0177.AVI | Mammal | Sus | scrofa | Sus scrofa | Least Concern | Least Concern | No | 1 |
| CT06 | 03/7/21 | 6/19/2021 6:38 | 6/18/2021 | 6:38:36 | IMG_0178.AVI | Mammal | Sus | scrofa | Sus scrofa | Least Concern | Least Concern | No | 1 |
| CT06 | 03/7/21 | 6/18/2021 9:48 | 6/18/2021 | 9:48:48 | IMG_0150.AVI | Mammal | Sus | scrofa | Sus scrofa | Least Concern | Least Concern | No | 1 |
| CT06 | 03/7/21 | 6/18/2021 9:52 | 6/18/2021 | 9:52:40 | IMG_0151.AVI | Mammal | Sus | scrofa | Sus scrofa | Least Concern | Least Concern | No | 1 |
| CT06 | 03/7/21 | 6/18/2021 9:53 | 6/18/2021 | 9:53:28 | IMG_0153.AVI | Mammal | Sus | scrofa | Sus scrofa | Least Concern | Least Concern | No | 1 |
| CT06 | 03/7/21 | 6/18/2021 11:35 | 6/18/2021 | 11:35:26 | IMG_0154.AVI | Mammal | Sus | scrofa | Sus scrofa | Least Concern | Least Concern | No | 1 |
| CT06 | 03/7/21 | 6/18/2021 13:10 | 6/18/2021 | 13:10:10 | IMG_0155.AVI | Mammal | Sus | scrofa | Sus scrofa | Least Concern | Least Concern | No | 1 |
| CT06 | 03/7/21 | 6/18/2021 13:31 | 6/18/2021 | 13:31:30 | IMG_0156.AVI | Mammal | Sus | scrofa | Sus scrofa | Least Concern | Least Concern | No | 1 |
| CT06 | 03/7/21 | 6/18/2021 15:06 | 6/18/2021 | 15:06:12 | IMG_0158.AVI | Mammal | Sus | scrofa | Sus scrofa | Least Concern | Least Concern | No | 1 |
| CT06 | 03/7/21 | 6/18/2021 17:25 | 6/18/2021 | 17:25:04 | IMG_0159.AVI | Mammal | Sus | scrofa | Sus scrofa | Least Concern | Least Concern | No | 1 |
| CT06 | 03/7/21 | 6/18/2021 17:29 | 6/18/2021 | 17:29:02 | IMG_0160.AVI | Mammal | Sus | scrofa | Sus scrofa | Least Concern | Least Concern | No | 1 |
| CT06 | 03/7/21 | 6/18/2021 17:29 | 6/18/2021 | 17:29:26 | IMG_0161.AVI | Mammal | Sus | scrofa | Sus scrofa | Least Concern | Least Concern | No | 4 |
| CT06 | 03/7/21 | 6/18/2021 17:32 | 6/18/2021 | 17:32:10 | IMG_0162.AVI | Mammal | Sus | scrofa | Sus scrofa | Least Concern | Least Concern | No | 1 |
| CT06 | 03/7/21 | 6/18/2021 17:35 | 6/18/2021 | 17:35:20 | IMG_0163.AVI | Bird | Amaurornis | phoenicurus | Amaurornis phoenicurı | Least Concern | Not Assessed | No | 1 |

| Station | Sampling Date | FileModifyDate | Date | Time | FileName | Taxon | Genus | Species | ScientificName | GlobalStatus | NationalStatus | CS | Quantity |
|---|---|---|---|---|---|---|---|---|---|---|---|---|---|
| CT06 | 03/7/21 | 6/18/2021 17:36 | 6/18/2021 | 17:36:10 | IMG_0164.AVI | Bird | Amaurornis | phoenicurus | Amaurornis phoenicur | Least Concern | Not Assessed | No | 1 |
| CT06 | 03/7/21 | 6/18/2021 17:36 | 6/18/2021 | 17:36:44 | IMG_0165.AVI | Bird | Amaurornis | phoenicurus | Amaurornis phoenicur | Least Concern | Not Assessed | No | 1 |
| CT06 | 03/7/21 | 6/18/2021 17:40 | 6/18/2021 | 17:40:22 | IMG_0166.AVI | Bird | Amaurornis | phoenicurus | Amaurornis phoenicur | Least Concern | Not Assessed | No | 1 |
| CT06 | 03/7/21 | 6/18/2021 17:40 | 6/18/2021 | 17:40:48 | IMG_0167.AVI | Bird | Amaurornis | phoenicurus | Amaurornis phoenicur | Least Concern | Not Assessed | No | 1 |
| CT06 | 03/7/21 | 6/18/2021 17:50 | 6/18/2021 | 17:50:38 | IMG_0168.AVI | Mammal | Sus | scrofa | Sus scrofa | Least Concern | Least Concern | No | 1 |
| CT06 | 03/7/21 | 6/18/2021 17:51 | 6/18/2021 | 17:51:14 | IMG_0169.AVI | Mammal | Sus | scrofa | Sus scrofa | Least Concern | Least Concern | No | 1 |
| CT06 | 03/7/21 | 6/18/2021 18:13 | 6/18/2021 | 18:13:02 | IMG_0170.AVI | Bird | Amaurornis | phoenicurus | Amaurornis phoenicur | Least Concern | Not Assessed | No | 1 |
| CT06 | 03/7/21 | 6/18/2021 18:55 | 6/18/2021 | 18:55:30 | IMG_0171.AVI | Mammal | Sus | scrofa | Sus scrofa | Least Concern | Least Concern | No | 1 |
| CT06 | 03/7/21 | 6/18/2021 18:55 | 6/18/2021 | 18:55:52 | IMG_0172.AVI | Mammal | Sus | scrofa | Sus scrofa | Least Concern | Least Concern | No | 1 |
| CT06 | 03/7/21 | 6/18/2021 18:55 | 6/18/2021 | 18:55:52 | IMG_0172.AVI | Bird | Amaurornis | phoenicurus | Amaurornis phoenicur | Least Concern | Not Assessed | No | 1 |
| CT06 | 03/7/21 | 6/18/2021 21:17 | 6/18/2021 | 21:17:32 | IMG_0174.AVI | Mammal | Sus | scrofa | Sus scrofa | Least Concern | Least Concern | No | 1 |
| CT06 | 03/7/21 | 6/18/2021 22:35 | 6/18/2021 | 22:35:40 | IMG_0175.AVI | Mammal | Sus | scrofa | Sus scrofa | Least Concern | Least Concern | No | 1 |
| CT06 | 03/7/21 | 6/20/2021 0:13 | 6/19/2021 | 0:13:54 | IMG_0190.AVI | Mammal | Sus | scrofa | Sus scrofa | Least Concern | Least Concern | No | 1 |
| CT06 | 03/7/21 | 6/20/2021 0:14 | 6/19/2021 | 0:14:24 | IMG_0191.AVI | Mammal | Sus | scrofa | Sus scrofa | Least Concern | Least Concern | No | 1 |
| CT06 | 03/7/21 | 6/20/2021 2:17 | 6/19/2021 | 2:17:02 | IMG_0192.AVI | Mammal | Sus | scrofa | Sus scrofa | Least Concern | Least Concern | No | 1 |
| CT06 | 03/7/21 | 6/20/2021 2:17 | 6/19/2021 | 2:17:32 | IMG_0193.AVI | Mammal | Sus | scrofa | Sus scrofa | Least Concern | Least Concern | No | 1 |
| CT06 | 03/7/21 | 6/20/2021 2:44 | 6/19/2021 | 2:44:24 | IMG_0194.AVI | Mammal | Sus | scrofa | Sus scrofa | Least Concern | Least Concern | No | 1 |
| CT06 | 03/7/21 | 6/20/2021 2:57 | 6/19/2021 | 2:57:18 | IMG_0195.AVI | Mammal | Sus | scrofa | Sus scrofa | Least Concern | Least Concern | No | 1 |
| CT06 | 03/7/21 | 6/20/2021 2:57 | 6/19/2021 | 2:57:48 | IMG_0196.AVI | Mammal | Sus | scrofa | Sus scrofa | Least Concern | Least Concern | No | 1 |
| CT06 | 03/7/21 | 6/20/2021 3:04 | 6/19/2021 | 3:04:14 | IMG_0197.AVI | Mammal | Sus | scrofa | Sus scrofa | Least Concern | Least Concern | No | 2 |
| CT06 | 03/7/21 | 6/19/2021 8:38 | 6/19/2021 | 8:38:14 | IMG_0179.AVI | Mammal | Sus | scrofa | Sus scrofa | Least Concern | Least Concern | No | 1 |
| CT06 | 03/7/21 | 6/19/2021 8:53 | 6/19/2021 | 8:53:28 | IMG_0180.AVI | Mammal | Sus | scrofa | Sus scrofa | Least Concern | Least Concern | No | 1 |
| CT06 | 03/7/21 | 6/19/2021 10:22 | 6/19/2021 | 10:22:32 | IMG_0181.AVI | Mammal | Sus | scrofa | Sus scrofa | Least Concern | Least Concern | No | 1 |
| CT06 | 03/7/21 | 6/19/2021 10:29 | 6/19/2021 | 10:29:28 | IMG_0182.AVI | Mammal | Sus | scrofa | Sus scrofa | Least Concern | Least Concern | No | 1 |
| CT06 | 03/7/21 | 6/19/2021 10:29 | 6/19/2021 | 10:29:48 | IMG_0183.AVI | Mammal | Sus | scrofa | Sus scrofa | Least Concern | Least Concern | No | 2 |
| CT06 | 03/7/21 | 6/19/2021 11:05 | 6/19/2021 | 11:05:06 | IMG_0184.AVI | Mammal | Sus | scrofa | Sus scrofa | Least Concern | Least Concern | No | 1 |
| CT06 | 03/7/21 | 6/19/2021 11:05 | 6/19/2021 | 11:05:44 | IMG_0185.AVI | Mammal | Sus | scrofa | Sus scrofa | Least Concern | Least Concern | No | 3 |
| CT06 | 03/7/21 | 6/19/2021 11:05 | 6/19/2021 | 11:05:44 | IMG_0185.AVI | Bird | Chalcophaps | indica | Chalcophaps indica | Least Concern | Not Assessed | No | 2 |
| CT06 | 03/7/21 | 6/19/2021 11:15 | 6/19/2021 | 11:15:54 | IMG_0186.AVI | Mammal | Sus | scrofa | Sus scrofa | Least Concern | Least Concern | No | 1 |
| CT06 | 03/7/21 | 6/19/2021 13:44 | 6/19/2021 | 13:44:38 | IMG_0187.AVI | Mammal | Sus | scrofa | Sus scrofa | Least Concern | Least Concern | No | 1 |
| CT06 | 03/7/21 | 6/19/2021 14:52 | 6/19/2021 | 14:52:14 | IMG_0188.AVI | Mammal | Sus | scrofa | Sus scrofa | Least Concern | Least Concern | No | 1 |
| CT06 | 03/7/21 | 6/19/2021 17:54 | 6/19/2021 | 17:54:02 | IMG_0189.AVI | Mammal | Sus | scrofa | Sus scrofa | Least Concern | Least Concern | No | 1 |
| CT06 | 03/7/21 | 6/21/2021 0:06 | 6/20/2021 | 0:06:44 | IMG_0218.AVI | Mammal | Sus | scrofa | Sus scrofa | Least Concern | Least Concern | No | 1 |
| CT06 | 03/7/21 | 6/21/2021 0:51 | 6/20/2021 | 0:51:54 | IMG_0219.AVI | Mammal | Sus | scrofa | Sus scrofa | Least Concern | Least Concern | No | 1 |
| CT06 | 03/7/21 | 6/21/2021 1:24 | 6/20/2021 | 1:24:20 | IMG_0220.AVI | Mammal | Sus | scrofa | Sus scrofa | Least Concern | Least Concern | No | 1 |
| CT06 | 03/7/21 | 6/21/2021 1:34 | 6/20/2021 | 1:34:36 | IMG_0221.AVI | Mammal | Sus | scrofa | Sus scrofa | Least Concern | Least Concern | No | 1 |
| CT06 | 03/7/21 | 6/21/2021 1:55 | 6/20/2021 | 1:55:48 | IMG_0222.AVI | Mammal | Sus | scrofa | Sus scrofa | Least Concern | Least Concern | No | 1 |
| CT06 | 03/7/21 | 6/21/2021 1:56 | 6/20/2021 | 1:56:20 | IMG_0223.AVI | Mammal | Sus | scrofa | Sus scrofa | Least Concern | Least Concern | No | 1 |
| CT06 | 03/7/21 | 6/21/2021 6:29 | 6/20/2021 | 6:29:02 | IMG_0224.AVI | Mammal | Sus | scrofa | Sus scrofa | Least Concern | Least Concern | No | 1 |
| CT06 | 03/7/21 | 6/21/2021 6:38 | 6/20/2021 | 6:38:44 | IMG_0225.AVI | Mammal | Sus | scrofa | Sus scrofa | Least Concern | Least Concern | No | 2 |
| CT06 | 03/7/21 | 6/21/2021 6:39 | 6/20/2021 | 6:39:40 | IMG_0226.AVI | Mammal | Sus | scrofa | Sus scrofa | Least Concern | Least Concern | No | 1 |
| CT06 | 03/7/21 | 6/21/2021 7:19 | 6/20/2021 | 7:19:38 | IMG_0227.AVI | Mammal | Sus | scrofa | Sus scrofa | Least Concern | Least Concern | No | 1 |
| CT06 | 03/7/21 | 6/21/2021 7:21 | 6/20/2021 | 7:21:38 | IMG_0228.AVI | Mammal | Sus | scrofa | Sus scrofa | Least Concern | Least Concern | No | 1 |
| CT06 | 03/7/21 | 6/21/2021 7:27 | 6/20/2021 | 7:27:04 | IMG_0229.AVI | Mammal | Sus | scrofa | Sus scrofa | Least Concern | Least Concern | No | 1 |
| CT06 | 03/7/21 | 6/20/2021 8:09 | 6/20/2021 | 8:09:12 | IMG_0199.AVI | Mammal | Sus | scrofa | Sus scrofa | Least Concern | Least Concern | No | 1 |
| CT06 | 03/7/21 | 6/20/2021 8:26 | 6/20/2021 | 8:26:06 | IMG_0200.AVI | Mammal | Sus | scrofa | Sus scrofa | Least Concern | Least Concern | No | 1 |
| CT06 | 03/7/21 | 6/20/2021 8:26 | 6/20/2021 | 8:26:06 | IMG_0200.AVI | Bird | Gallus | gallus | Gallus gallus | Least Concern | Endangered | Yes | 1 |
| CT06 | 03/7/21 | 6/20/2021 13:23 | 6/20/2021 | 13:23:54 | IMG_0201.AVI | Mammal | Sus | scrofa | Sus scrofa | Least Concern | Least Concern | No | 1 |
| CT06 | 03/7/21 | 6/20/2021 13:24 | 6/20/2021 | 13:24:22 | IMG_0202.AVI | Mammal | Sus | scrofa | Sus scrofa | Least Concern | Least Concern | No | 2 |
| CT06 | 03/7/21 | 6/20/2021 13:43 | 6/20/2021 | 13:43:06 | IMG_0203.AVI | Mammal | Sus | scrofa | Sus scrofa | Least Concern | Least Concern | No | 1 |
| CT06 | 03/7/21 | 6/20/2021 14:42 | 6/20/2021 | 14:42:14 | IMG_0204.AVI | Mammal | Sus | scrofa | Sus scrofa | Least Concern | Least Concern | No | 3 |
| CT06 | 03/7/21 | 6/20/2021 15:55 | 6/20/2021 | 15:55:30 | IMG_0205.AVI | Mammal | Sus | scrofa | Sus scrofa | Least Concern | Least Concern | No | 2 |
| CT06 | 03/7/21 | 6/20/2021 16:44 | 6/20/2021 | 16:44:12 | IMG_0206.AVI | Mammal | Sus | scrofa | Sus scrofa | Least Concern | Least Concern | No | 1 |
| CT06 | 03/7/21 | 6/20/2021 18:25 | 6/20/2021 | 18:25:26 | IMG_0207.AVI | Mammal | Sus | scrofa | Sus scrofa | Least Concern | Least Concern | No | 1 |
| CT06 | 03/7/21 | 6/20/2021 18:42 | 6/20/2021 | 18:42:18 | IMG_0208.AVI | Mammal | Sus | scrofa | Sus scrofa | Least Concern | Least Concern | No | 2 |
| CT06 | 03/7/21 | 6/20/2021 18:42 | 6/20/2021 | 18:42:44 | IMG_0209.AVI | Mammal | Sus | scrofa | Sus scrofa | Least Concern | Least Concern | No | 2 |
| CT06 | 03/7/21 | 6/20/2021 18:43 | 6/20/2021 | 18:43:06 | IMG_0210.AVI | Mammal | Sus | scrofa | Sus scrofa | Least Concern | Least Concern | No | 2 |
| CT06 | 03/7/21 | 6/20/2021 18:44 | 6/20/2021 | 18:44:02 | IMG_0211.AVI | Mammal | Sus | scrofa | Sus scrofa | Least Concern | Least Concern | No | 1 |
| CT06 | 03/7/21 | 6/20/2021 18:44 | 6/20/2021 | 18:44:24 | IMG_0212.AVI | Mammal | Sus | scrofa | Sus scrofa | Least Concern | Least Concern | No | 1 |
| CT06 | 03/7/21 | 6/20/2021 18:45 | 6/20/2021 | 18:45:28 | IMG_0213.AVI | Mammal | Sus | scrofa | Sus scrofa | Least Concern | Least Concern | No | 1 |
| CT06 | 03/7/21 | 6/20/2021 18:45 | 6/20/2021 | 18:45:52 | IMG_0214.AVI | Mammal | Sus | scrofa | Sus scrofa | Least Concern | Least Concern | No | 1 |
| CT06 | 03/7/21 | 6/20/2021 18:46 | 6/20/2021 | 18:46:14 | IMG_0215.AVI | Mammal | Sus | scrofa | Sus scrofa | Least Concern | Least Concern | No | 1 |
| CT06 | 03/7/21 | 6/20/2021 19:34 | 6/20/2021 | 19:34:28 | IMG_0216.AVI | Mammal | Sus | scrofa | Sus scrofa | Least Concern | Least Concern | No | 1 |
| CT06 | 03/7/21 | 6/20/2021 19:55 | 6/20/2021 | 19:55:50 | IMG_0217.AVI | Mammal | Sus | scrofa | Sus scrofa | Least Concern | Least Concern | No | 1 |
| CT06 | 03/7/21 | 6/22/2021 6:54 | 6/21/2021 | 6:54:06 | IMG_0237.AVI | Mammal | Sus | scrofa | Sus scrofa | Least Concern | Least Concern | No | 1 |
| CT06 | 03/7/21 | 6/22/2021 6:56 | 6/21/2021 | 6:56:12 | IMG_0238.AVI | Mammal | Sus | scrofa | Sus scrofa | Least Concern | Least Concern | No | 1 |
| CT06 | 03/7/21 | 6/22/2021 7:09 | 6/21/2021 | 7:09:08 | IMG_0239.AVI | Mammal | Sus | scrofa | Sus scrofa | Least Concern | Least Concern | No | 1 |
| CT06 | 03/7/21 | 6/22/2021 7:27 | 6/21/2021 | 7:27:54 | IMG_0240.AVI | Mammal | Sus | scrofa | Sus scrofa | Least Concern | Least Concern | No | 1 |
| CT06 | 03/7/21 | 6/22/2021 7:28 | 6/21/2021 | 7:28:16 | IMG_0241.AVI | Mammal | Sus | scrofa | Sus scrofa | Least Concern | Least Concern | No | 1 |
| CT06 | 03/7/21 | 6/22/2021 7:28 | 6/21/2021 | 7:28:44 | IMG_0242.AVI | Mammal | Sus | scrofa | Sus scrofa | Least Concern | Least Concern | No | 1 |
| CT06 | 03/7/21 | 6/21/2021 8:14 | 6/21/2021 | 8:14:32 | IMG_0230.AVI | Mammal | Sus | scrofa | Sus scrofa | Least Concern | Least Concern | No | 1 |
| CT06 | 03/7/21 | 6/21/2021 9:38 | 6/21/2021 | 9:38:56 | IMG_0231.AVI | Mammal | Sus | scrofa | Sus scrofa | Least Concern | Least Concern | No | 1 |
| CT06 | 03/7/21 | 6/21/2021 10:08 | 6/21/2021 | 10:08:46 | IMG_0232.AVI | Mammal | Sus | scrofa | Sus scrofa | Least Concern | Least Concern | No | 1 |
| CT06 | 03/7/21 | 6/21/2021 10:10 | 6/21/2021 | 10:10:54 | IMG_0233.AVI | Mammal | Sus | scrofa | Sus scrofa | Least Concern | Least Concern | No | 1 |
| CT06 | 03/7/21 | 6/21/2021 17:51 | 6/21/2021 | 17:51:04 | IMG_0235.AVI | Mammal | Sus | scrofa | Sus scrofa | Least Concern | Least Concern | No | 1 |
| CT06 | 03/7/21 | 6/21/2021 20:40 | 6/21/2021 | 20:40:58 | IMG_0236.AVI | Mammal | Sus | scrofa | Sus scrofa | Least Concern | Least Concern | No | 1 |
| CT06 | 03/7/21 | 6/23/2021 0:04 | 6/22/2021 | 0:04:06 | IMG_0262.AVI | Mammal | Sus | scrofa | Sus scrofa | Least Concern | Least Concern | No | 1 |
| CT06 | 03/7/21 | 6/23/2021 0:04 | 6/22/2021 | 0:04:42 | IMG_0263.AVI | Mammal | Sus | scrofa | Sus scrofa | Least Concern | Least Concern | No | 1 |
| CT06 | 03/7/21 | 6/23/2021 4:37 | 6/22/2021 | 4:37:52 | IMG_0264.AVI | Mammal | Sus | scrofa | Sus scrofa | Least Concern | Least Concern | No | 1 |
| CT06 | 03/7/21 | 6/23/2021 5:51 | 6/22/2021 | 5:51:24 | IMG_0265.AVI | Mammal | Sus | scrofa | Sus scrofa | Least Concern | Least Concern | No | 1 |
| CT06 | 03/7/21 | 6/23/2021 6:59 | 6/22/2021 | 6:59:24 | IMG_0266.AVI | Mammal | Sus | scrofa | Sus scrofa | Least Concern | Least Concern | No | 1 |
| CT06 | 03/7/21 | 6/23/2021 7:00 | 6/22/2021 | 7:00:00 | IMG_0267.AVI | Mammal | Sus | scrofa | Sus scrofa | Least Concern | Least Concern | No | 1 |
| CT06 | 03/7/21 | 6/23/2021 7:28 | 6/22/2021 | 7:28:24 | IMG_0268.AVI | Mammal | Sus | scrofa | Sus scrofa | Least Concern | Least Concern | No | 1 |
| CT06 | 03/7/21 | 6/23/2021 7:32 | 6/22/2021 | 7:32:28 | IMG_0269.AVI | Mammal | Sus | scrofa | Sus scrofa | Least Concern | Least Concern | No | 1 |
| CT06 | 03/7/21 | 6/22/2021 8:22 | 6/22/2021 | 8:22:08 | IMG_0243.AVI | Mammal | Sus | scrofa | Sus scrofa | Least Concern | Least Concern | No | 1 |
| CT06 | 03/7/21 | 6/22/2021 9:12 | 6/22/2021 | 9:12:42 | IMG_0244.AVI | Mammal | Sus | scrofa | Sus scrofa | Least Concern | Least Concern | No | 1 |
| CT06 | 03/7/21 | 6/22/2021 9:35 | 6/22/2021 | 9:35:06 | IMG_0245.AVI | Mammal | Sus | scrofa | Sus scrofa | Least Concern | Least Concern | No | 1 |
| CT06 | 03/7/21 | 6/22/2021 9:55 | 6/22/2021 | 9:55:10 | IMG_0246.AVI | Mammal | Sus | scrofa | Sus scrofa | Least Concern | Least Concern | No | 1 |
| CT06 | 03/7/21 | 6/22/2021 10:47 | 6/22/2021 | 10:47:02 | IMG_0247.AVI | Mammal | Sus | scrofa | Sus scrofa | Least Concern | Least Concern | No | 1 |
| CT06 | 03/7/21 | 6/22/2021 11:02 | 6/22/2021 | 11:02:02 | IMG_0248.AVI | Mammal | Sus | scrofa | Sus scrofa | Least Concern | Least Concern | No | 2 |
| CT06 | 03/7/21 | 6/22/2021 11:02 | 6/22/2021 | 11:02:28 | IMG_0249.AVI | Mammal | Sus | scrofa | Sus scrofa | Least Concern | Least Concern | No | 1 |
| CT06 | 03/7/21 | 6/22/2021 11:02 | 6/22/2021 | 11:02:52 | IMG_0250.AVI | Mammal | Sus | scrofa | Sus scrofa | Least Concern | Least Concern | No | 1 |
| CT06 | 03/7/21 | 6/22/2021 11:33 | 6/22/2021 | 11:33:40 | IMG_0251.AVI | Mammal | Sus | scrofa | Sus scrofa | Least Concern | Least Concern | No | 1 |
| CT06 | 03/7/21 | 6/22/2021 11:40 | 6/22/2021 | 11:40:12 | IMG_0252.AVI | Mammal | Sus | scrofa | Sus scrofa | Least Concern | Least Concern | No | 2 |
| CT06 | 03/7/21 | 6/22/2021 12:09 | 6/22/2021 | 12:09:58 | IMG_0253.AVI | Mammal | Sus | scrofa | Sus scrofa | Least Concern | Least Concern | No | 1 |
| CT06 | 03/7/21 | 6/22/2021 12:47 | 6/22/2021 | 12:47:40 | IMG_0254.AVI | Mammal | Sus | scrofa | Sus scrofa | Least Concern | Least Concern | No | 1 |
| CT06 | 03/7/21 | 6/22/2021 14:48 | 6/22/2021 | 14:48:46 | IMG_0255.AVI | Mammal | Sus | scrofa | Sus scrofa | Least Concern | Least Concern | No | 1 |
| CT06 | 03/7/21 | 6/22/2021 14:50 | 6/22/2021 | 14:50:16 | IMG_0256.AVI | Mammal | Sus | scrofa | Sus scrofa | Least Concern | Least Concern | No | 2 |
| CT06 | 03/7/21 | 6/22/2021 16:14 | 6/22/2021 | 16:14:14 | IMG_0257.AVI | Mammal | Sus | scrofa | Sus scrofa | Least Concern | Least Concern | No | 1 |
| CT06 | 03/7/21 | 6/22/2021 17:29 | 6/22/2021 | 17:29:16 | IMG_0258.AVI | Mammal | Sus | scrofa | Sus scrofa | Least Concern | Least Concern | No | 1 |
| CT06 | 03/7/21 | 6/22/2021 20:59 | 6/22/2021 | 20:59:30 | IMG_0259.AVI | Mammal | Sus | scrofa | Sus scrofa | Least Concern | Least Concern | No | 6 |
| CT06 | 03/7/21 | 6/22/2021 20:59 | 6/22/2021 | 20:59:52 | IMG_0260.AVI | Mammal | Sus | scrofa | Sus scrofa | Least Concern | Least Concern | No | 6 |
| CT06 | 03/7/21 | 6/22/2021 23:22 | 6/22/2021 | 23:22:06 | IMG_0261.AVI | Mammal | Sus | scrofa | Sus scrofa | Least Concern | Least Concern | No | 1 |
| CT06 | 03/7/21 | 6/24/2021 1:50 | 6/23/2021 | 1:50:14 | IMG_0288.AVI | Mammal | Sus | scrofa | Sus scrofa | Least Concern | Least Concern | No | 1 |
| CT06 | 03/7/21 | 6/24/2021 1:51 | 6/23/2021 | 1:51:16 | IMG_0289.AVI | Mammal | Sus | scrofa | Sus scrofa | Least Concern | Least Concern | No | 1 |
| CT06 | 03/7/21 | 6/24/2021 1:51 | 6/23/2021 | 1:51:50 | IMG_0290.AVI | Mammal | Sus | scrofa | Sus scrofa | Least Concern | Least Concern | No | 1 |
| CT06 | 03/7/21 | 6/24/2021 6:04 | 6/23/2021 | 6:04:06 | IMG_0291.AVI | Mammal | Sus | scrofa | Sus scrofa | Least Concern | Least Concern | No | 1 |
| CT06 | 03/7/21 | 6/24/2021 6:04 | 6/23/2021 | 6:04:28 | IMG_0292.AVI | Mammal | Sus | scrofa | Sus scrofa | Least Concern | Least Concern | No | 1 |
| CT06 | 03/7/21 | 6/24/2021 6:05 | 6/23/2021 | 6:05:30 | IMG_0293.AVI | Mammal | Sus | scrofa | Sus scrofa | Least Concern | Least Concern | No | 1 |
| CT06 | 03/7/21 | 6/24/2021 6:06 | 6/23/2021 | 6:06:18 | IMG_0294.AVI | Mammal | Sus | scrofa | Sus scrofa | Least Concern | Least Concern | No | 1 |
| CT06 | 03/7/21 | 6/24/2021 7:45 | 6/23/2021 | 7:45:50 | IMG_0295.AVI | Mammal | Sus | scrofa | Sus scrofa | Least Concern | Least Concern | No | 1 |
| CT06 | 03/7/21 | 6/23/2021 9:49 | 6/23/2021 | 9:49:36 | IMG_0270.AVI | Mammal | Sus | scrofa | Sus scrofa | Least Concern | Least Concern | No | 1 |
| CT06 | 03/7/21 | 6/23/2021 9:56 | 6/23/2021 | 9:56:50 | IMG_0271.AVI | Mammal | Sus | scrofa | Sus scrofa | Least Concern | Least Concern | No | 1 |
| CT06 | 03/7/21 | 6/23/2021 13:27 | 6/23/2021 | 13:27:12 | IMG_0272.AVI | Bird | Unidentified | sp. | Unidentified sp. | N.A | N.A | N.A | 1 |
| CT06 | 03/7/21 | 6/23/2021 13:27 | 6/23/2021 | 13:27:12 | IMG_0272.AVI | Mammal | Sus | scrofa | Sus scrofa | Least Concern | Least Concern | No | 1 |
| CT06 | 03/7/21 | 6/23/2021 13:29 | 6/23/2021 | 13:29:48 | IMG_0273.AVI | Mammal | Sus | scrofa | Sus scrofa | Least Concern | Least Concern | No | 1 |
| CT06 | 03/7/21 | 6/23/2021 14:04 | 6/23/2021 | 14:04:24 | IMG_0274.AVI | Mammal | Sus | scrofa | Sus scrofa | Least Concern | Least Concern | No | 1 |
| CT06 | 03/7/21 | 6/23/2021 14:05 | 6/23/2021 | 14:05:08 | IMG_0275.AVI | Mammal | Sus | scrofa | Sus scrofa | Least Concern | Least Concern | No | 1 |
| CT06 | 03/7/21 | 6/23/2021 15:20 | 6/23/2021 | 15:20:22 | IMG_0276.AVI | Mammal | Sus | scrofa | Sus scrofa | Least Concern | Least Concern | No | 6 |
| CT06 | 03/7/21 | 6/23/2021 15:21 | 6/23/2021 | 15:21:22 | IMG_0277.AVI | Mammal | Sus | scrofa | Sus scrofa | Least Concern | Least Concern | No | 1 |
| CT06 | 03/7/21 | 6/23/2021 15:22 | 6/23/2021 | 15:22:16 | IMG_0279.AVI | Mammal | Sus | scrofa | Sus scrofa | Least Concern | Least Concern | No | 2 |
| CT06 | 03/7/21 | 6/23/2021 17:48 | 6/23/2021 | 17:48:36 | IMG_0280.AVI | Mammal | Sus | scrofa | Sus scrofa | Least Concern | Least Concern | No | 1 |
| CT06 | 03/7/21 | 6/23/2021 18:09 | 6/23/2021 | 18:09:48 | IMG_0281.AVI | Mammal | Sus | scrofa | Sus scrofa | Least Concern | Least Concern | No | 1 |
| CT06 | 03/7/21 | 6/23/2021 18:25 | 6/23/2021 | 18:25:24 | IMG_0282.AVI | Mammal | Sus | scrofa | Sus scrofa | Least Concern | Least Concern | No | 1 |
| CT06 | 03/7/21 | 6/23/2021 18:25 | 6/23/2021 | 18:25:46 | IMG_0283.AVI | Mammal | Sus | scrofa | Sus scrofa | Least Concern | Least Concern | No | 1 |
| CT06 | 03/7/21 | 6/23/2021 18:26 | 6/23/2021 | 18:26:10 | IMG_0284.AVI | Mammal | Sus | scrofa | Sus scrofa | Least Concern | Least Concern | No | 1 |
| CT06 | 03/7/21 | 6/23/2021 18:26 | 6/23/2021 | 18:26:30 | IMG_0285.AVI | Mammal | Sus | scrofa | Sus scrofa | Least Concern | Least Concern | No | 1 |
| CT06 | 03/7/21 | 6/23/2021 20:20 | 6/23/2021 | 20:20:20 | IMG_0286.AVI | Mammal | Sus | scrofa | Sus scrofa | Least Concern | Least Concern | No | 1 |
| CT06 | 03/7/21 | 6/23/2021 22:26 | 6/23/2021 | 22:26:00 | IMG_0287.AVI | Mammal | Sus | scrofa | Sus scrofa | Least Concern | Least Concern | No | 1 |
| CT06 | 03/7/21 | 6/25/2021 2:34 | 6/24/2021 | 2:34:38 | IMG_0301.AVI | Mammal | Sus | scrofa | Sus scrofa | Least Concern | Least Concern | No | 1 |
| CT06 | 03/7/21 | 6/25/2021 2:39 | 6/24/2021 | 2:39:28 | IMG_0302.AVI | Mammal | Sus | scrofa | Sus scrofa | Least Concern | Least Concern | No | 1 |
| CT06 | 03/7/21 | 6/25/2021 2:41 | 6/24/2021 | 2:41:10 | IMG_0303.AVI | Mammal | Sus | scrofa | Sus scrofa | Least Concern | Least Concern | No | 1 |
| CT06 | 03/7/21 | 6/25/2021 5:13 | 6/24/2021 | 5:13:48 | IMG_0304.AVI | Mammal | Sus | scrofa | Sus scrofa | Least Concern | Least Concern | No | 1 |
| CT06 | 03/7/21 | 6/25/2021 6:58 | 6/24/2021 | 6:58:56 | IMG_0305.AVI | Mammal | Sus | scrofa | Sus scrofa | Least Concern | Least Concern | No | 1 |
| CT06 | 03/7/21 | 6/25/2021 7:29 | 6/24/2021 | 7:29:24 | IMG_0306.AVI | Mammal | Sus | scrofa | Sus scrofa | Least Concern | Least Concern | No | 6 |
| CT06 | 03/7/21 | 6/25/2021 7:30 | 6/24/2021 | 7:30:06 | IMG_0308.AVI | Mammal | Sus | scrofa | Sus scrofa | Least Concern | Least Concern | No | 1 |
| CT06 | 03/7/21 | 6/25/2021 7:30 | 6/24/2021 | 7:30:28 | IMG_0309.AVI | Mammal | Sus | scrofa | Sus scrofa | Least Concern | Least Concern | No | 3 |
| CT06 | 03/7/21 | 6/25/2021 7:30 | 6/24/2021 | 7:30:50 | IMG_0310.AVI | Mammal | Sus | scrofa | Sus scrofa | Least Concern | Least Concern | No | 3 |
| CT06 | 03/7/21 | 6/25/2021 7:31 | 6/24/2021 | 7:31:12 | IMG_0311.AVI | Mammal | Sus | scrofa | Sus scrofa | Least Concern | Least Concern | No | 4 |
| CT06 | 03/7/21 | 6/24/2021 15:39 | 6/24/2021 | 15:39:30 | IMG_0296.AVI | Mammal | Sus | scrofa | Sus scrofa | Least Concern | Least Concern | No | 1 |
| CT06 | 03/7/21 | 6/24/2021 15:48 | 6/24/2021 | 15:48:38 | IMG_0297.AVI | Mammal | Sus | scrofa | Sus scrofa | Least Concern | Least Concern | No | 1 |
| CT06 | 03/7/21 | 6/24/2021 16:51 | 6/24/2021 | 16:51:46 | IMG_0298.AVI | Mammal | Sus | scrofa | Sus scrofa | Least Concern | Least Concern | No | 1 |

| Station | Sampling Date | FileModifyDate | Date | Time | FileName | Taxon | Genus | Species | ScientificName | GlobalStatus | NationalStatus | CS | Quantity |
|---|---|---|---|---|---|---|---|---|---|---|---|---|---|
| CT06 | 03/7/21 | 6/24/2021 17:12 | 6/24/2021 | 17:12:48 | IMG_0299.AVI | Mammal | Sus | scrofa | Sus scrofa | Least Concern | Least Concern | No | 1 |
| CT06 | 03/7/21 | 6/24/2021 21:32 | 6/24/2021 | 21:32:22 | IMG_0300.AVI | Mammal | Sus | scrofa | Sus scrofa | Least Concern | Least Concern | No | 1 |
| CT06 | 03/7/21 | 6/26/2021 5:52 | 6/25/2021 | 5:52:14 | IMG_0319.AVI | Mammal | Sus | scrofa | Sus scrofa | Least Concern | Least Concern | No | 1 |
| CT06 | 03/7/21 | 6/26/2021 5:54 | 6/25/2021 | 5:54:18 | IMG_0320.AVI | Mammal | Sus | scrofa | Sus scrofa | Least Concern | Least Concern | No | 1 |
| CT06 | 03/7/21 | 6/25/2021 10:15 | 6/25/2021 | 10:15:58 | IMG_0312.AVI | Mammal | Sus | scrofa | Sus scrofa | Least Concern | Least Concern | No | 1 |
| CT06 | 03/7/21 | 6/25/2021 10:23 | 6/25/2021 | 10:23:08 | IMG_0313.AVI | Bird | | | | N.A | N.A | N.A | |
| CT06 | 03/7/21 | 6/25/2021 10:50 | 6/25/2021 | 10:50:24 | IMG_0314.AVI | Mammal | Sus | scrofa | Sus scrofa | Least Concern | Least Concern | No | 3 |
| CT06 | 03/7/21 | 6/25/2021 13:37 | 6/25/2021 | 13:37:38 | IMG_0315.AVI | Mammal | Sus | scrofa | Sus scrofa | Least Concern | Least Concern | No | 1 |
| CT06 | 03/7/21 | 6/25/2021 15:35 | 6/25/2021 | 15:35:22 | IMG_0316.AVI | Mammal | Sus | scrofa | Sus scrofa | Least Concern | Least Concern | No | 1 |
| CT06 | 03/7/21 | 6/25/2021 15:35 | 6/25/2021 | 15:35:42 | IMG_0317.AVI | Mammal | Sus | scrofa | Sus scrofa | Least Concern | Least Concern | No | 3 |
| CT06 | 03/7/21 | 6/25/2021 17:49 | 6/25/2021 | 17:49:20 | IMG_0318.AVI | Bird | Gallus | gallus | Gallus gallus | Least Concern | Endangered | Yes | 1 |
| CT06 | 03/7/21 | 6/27/2021 5:31 | 6/26/2021 | 5:31:20 | IMG_0334.AVI | Mammal | Sus | scrofa | Sus scrofa | Least Concern | Least Concern | No | 1 |
| CT06 | 03/7/21 | 6/27/2021 5:31 | 6/26/2021 | 5:31:42 | IMG_0335.AVI | Mammal | Sus | scrofa | Sus scrofa | Least Concern | Least Concern | No | 1 |
| CT06 | 03/7/21 | 6/27/2021 6:27 | 6/26/2021 | 6:27:04 | IMG_0336.AVI | Mammal | Sus | scrofa | Sus scrofa | Least Concern | Least Concern | No | 1 |
| CT06 | 03/7/21 | 6/27/2021 6:27 | 6/26/2021 | 6:27:36 | IMG_0337.AVI | Mammal | Sus | scrofa | Sus scrofa | Least Concern | Least Concern | No | 2 |
| CT06 | 03/7/21 | 6/27/2021 7:39 | 6/26/2021 | 7:39:52 | IMG_0338.AVI | Mammal | Sus | scrofa | Sus scrofa | Least Concern | Least Concern | No | 1 |
| CT06 | 03/7/21 | 6/26/2021 8:41 | 6/26/2021 | 8:41:56 | IMG_0321.AVI | Mammal | Sus | scrofa | Sus scrofa | Least Concern | Least Concern | No | 1 |
| CT06 | 03/7/21 | 6/26/2021 13:17 | 6/26/2021 | 13:17:18 | IMG_0322.AVI | Mammal | Sus | scrofa | Sus scrofa | Least Concern | Least Concern | No | 1 |
| CT06 | 03/7/21 | 6/26/2021 13:36 | 6/26/2021 | 13:36:30 | IMG_0323.AVI | Mammal | Sus | scrofa | Sus scrofa | Least Concern | Least Concern | No | 2 |
| CT06 | 03/7/21 | 6/26/2021 13:36 | 6/26/2021 | 13:36:54 | IMG_0324.AVI | Mammal | Sus | scrofa | Sus scrofa | Least Concern | Least Concern | No | 2 |
| CT06 | 03/7/21 | 6/26/2021 14:04 | 6/26/2021 | 14:04:50 | IMG_0326.AVI | Mammal | Sus | scrofa | Sus scrofa | Least Concern | Least Concern | No | 1 |
| CT06 | 03/7/21 | 6/26/2021 14:05 | 6/26/2021 | 14:05:10 | IMG_0327.AVI | Mammal | Sus | scrofa | Sus scrofa | Least Concern | Least Concern | No | 10 |
| CT06 | 03/7/21 | 6/26/2021 14:06 | 6/26/2021 | 14:06:10 | IMG_0328.AVI | Mammal | Sus | scrofa | Sus scrofa | Least Concern | Least Concern | No | 1 |
| CT06 | 03/7/21 | 6/26/2021 14:52 | 6/26/2021 | 14:52:54 | IMG_0329.AVI | Mammal | Sus | scrofa | Sus scrofa | Least Concern | Least Concern | No | 1 |
| CT06 | 03/7/21 | 6/26/2021 14:55 | 6/26/2021 | 14:55:58 | IMG_0330.AVI | Mammal | Sus | scrofa | Sus scrofa | Least Concern | Least Concern | No | 1 |
| CT06 | 03/7/21 | 6/26/2021 19:30 | 6/26/2021 | 19:30:28 | IMG_0331.AVI | Mammal | Sus | scrofa | Sus scrofa | Least Concern | Least Concern | No | 1 |
| CT06 | 03/7/21 | 6/26/2021 19:35 | 6/26/2021 | 19:35:50 | IMG_0332.AVI | Mammal | Sus | scrofa | Sus scrofa | Least Concern | Least Concern | No | 1 |
| CT06 | 03/7/21 | 6/26/2021 23:54 | 6/26/2021 | 23:54:20 | IMG_0333.AVI | Mammal | Sus | scrofa | Sus scrofa | Least Concern | Least Concern | No | 1 |
| CT06 | 03/7/21 | 6/28/2021 2:02 | 6/27/2021 | 2:02:46 | IMG_0348.AVI | Mammal | Sus | scrofa | Sus scrofa | Least Concern | Least Concern | No | 1 |
| CT06 | 03/7/21 | 6/27/2021 9:48 | 6/27/2021 | 9:48:24 | IMG_0339.AVI | Mammal | Sus | scrofa | Sus scrofa | Least Concern | Least Concern | No | 1 |
| CT06 | 03/7/21 | 6/27/2021 15:20 | 6/27/2021 | 15:20:50 | IMG_0342.AVI | Mammal | Unidentified | squirrel or shrew | Unidentified squirrel or | N.A | N.A | N.A | 1 |
| CT06 | 03/7/21 | 6/27/2021 16:27 | 6/27/2021 | 16:27:08 | IMG_0343.AVI | Mammal | Sus | scrofa | Sus scrofa | Least Concern | Least Concern | No | 1 |
| CT06 | 03/7/21 | 6/27/2021 19:00 | 6/27/2021 | 19:00:02 | IMG_0344.AVI | Mammal | Sus | scrofa | Sus scrofa | Least Concern | Least Concern | No | 1 |
| CT06 | 03/7/21 | 6/27/2021 19:08 | 6/27/2021 | 19:08:20 | IMG_0345.AVI | Mammal | Sus | scrofa | Sus scrofa | Least Concern | Least Concern | No | 1 |
| CT06 | 03/7/21 | 6/27/2021 23:15 | 6/27/2021 | 23:15:30 | IMG_0346.AVI | Mammal | Sus | scrofa | Sus scrofa | Least Concern | Least Concern | No | 1 |
| CT06 | 03/7/21 | 6/27/2021 23:18 | 6/27/2021 | 23:18:58 | IMG_0347.AVI | Mammal | Sus | scrofa | Sus scrofa | Least Concern | Least Concern | No | 1 |
| CT06 | 03/7/21 | 6/28/2021 8:11 | 6/28/2021 | 8:11:40 | IMG_0349.AVI | Mammal | Sus | scrofa | Sus scrofa | Least Concern | Least Concern | No | 2 |
| CT06 | 03/7/21 | 6/28/2021 9:56 | 6/28/2021 | 9:56:12 | IMG_0350.AVI | Mammal | Sus | scrofa | Sus scrofa | Least Concern | Least Concern | No | 1 |
| CT06 | 03/7/21 | 6/28/2021 16:38 | 6/28/2021 | 16:38:52 | IMG_0351.AVI | Mammal | Sus | scrofa | Sus scrofa | Least Concern | Least Concern | No | 1 |
| CT06 | 03/7/21 | 6/28/2021 18:33 | 6/28/2021 | 18:33:22 | IMG_0352.AVI | Mammal | Sus | scrofa | Sus scrofa | Least Concern | Least Concern | No | 1 |
| CT06 | 03/7/21 | 6/28/2021 18:36 | 6/28/2021 | 18:36:12 | IMG_0353.AVI | Mammal | Sus | scrofa | Sus scrofa | Least Concern | Least Concern | No | 1 |
| CT06 | 03/7/21 | 6/28/2021 19:38 | 6/28/2021 | 19:38:14 | IMG_0354.AVI | Mammal | Sus | scrofa | Sus scrofa | Least Concern | Least Concern | No | 1 |
| CT06 | 03/7/21 | 6/30/2021 2:40 | 6/29/2021 | 2:40:28 | IMG_0369.AVI | Mammal | Sus | scrofa | Sus scrofa | Least Concern | Least Concern | No | 1 |
| CT06 | 03/7/21 | 6/30/2021 2:47 | 6/29/2021 | 2:47:14 | IMG_0370.AVI | Mammal | Sus | scrofa | Sus scrofa | Least Concern | Least Concern | No | 1 |
| CT06 | 03/7/21 | 6/30/2021 2:47 | 6/29/2021 | 2:47:54 | IMG_0371.AVI | Mammal | Sus | scrofa | Sus scrofa | Least Concern | Least Concern | No | 1 |
| CT06 | 03/7/21 | 6/29/2021 12:15 | 6/29/2021 | 12:15:42 | IMG_0355.AVI | Mammal | Sus | scrofa | Sus scrofa | Least Concern | Least Concern | No | 2 |
| CT06 | 03/7/21 | 6/29/2021 12:37 | 6/29/2021 | 12:37:36 | IMG_0356.AVI | Mammal | Sus | scrofa | Sus scrofa | Least Concern | Least Concern | No | 1 |
| CT06 | 03/7/21 | 6/29/2021 12:41 | 6/29/2021 | 12:41:18 | IMG_0357.AVI | Mammal | Sus | scrofa | Sus scrofa | Least Concern | Least Concern | No | 2 |
| CT06 | 03/7/21 | 6/29/2021 13:10 | 6/29/2021 | 13:10:28 | IMG_0358.AVI | Mammal | Sus | scrofa | Sus scrofa | Least Concern | Least Concern | No | 1 |
| CT06 | 03/7/21 | 6/29/2021 13:10 | 6/29/2021 | 13:10:56 | IMG_0359.AVI | Mammal | Sus | scrofa | Sus scrofa | Least Concern | Least Concern | No | 1 |
| CT06 | 03/7/21 | 6/29/2021 13:11 | 6/29/2021 | 13:11:18 | IMG_0360.AVI | Mammal | Sus | scrofa | Sus scrofa | Least Concern | Least Concern | No | 1 |
| CT06 | 03/7/21 | 6/29/2021 13:11 | 6/29/2021 | 13:11:44 | IMG_0361.AVI | Mammal | Sus | scrofa | Sus scrofa | Least Concern | Least Concern | No | 1 |
| CT06 | 03/7/21 | 6/29/2021 13:12 | 6/29/2021 | 13:12:04 | IMG_0362.AVI | Mammal | Sus | scrofa | Sus scrofa | Least Concern | Least Concern | No | 1 |
| CT06 | 03/7/21 | 6/29/2021 14:26 | 6/29/2021 | 14:26:00 | IMG_0363.AVI | Mammal | Sus | scrofa | Sus scrofa | Least Concern | Least Concern | No | 1 |
| CT06 | 03/7/21 | 6/29/2021 14:26 | 6/29/2021 | 14:26:22 | IMG_0364.AVI | Mammal | Sus | scrofa | Sus scrofa | Least Concern | Least Concern | No | 1 |
| CT06 | 03/7/21 | 6/29/2021 16:23 | 6/29/2021 | 16:23:52 | IMG_0365.AVI | Mammal | Sus | scrofa | Sus scrofa | Least Concern | Least Concern | No | 1 |
| CT06 | 03/7/21 | 6/29/2021 17:51 | 6/29/2021 | 17:51:26 | IMG_0366.AVI | Mammal | Sus | scrofa | Sus scrofa | Least Concern | Least Concern | No | 2 |
| CT06 | 03/7/21 | 6/29/2021 18:58 | 6/29/2021 | 18:58:20 | IMG_0367.AVI | Mammal | Sus | scrofa | Sus scrofa | Least Concern | Least Concern | No | 1 |
| CT06 | 03/7/21 | 6/29/2021 19:32 | 6/29/2021 | 19:32:34 | IMG_0368.AVI | Mammal | Sus | scrofa | Sus scrofa | Least Concern | Least Concern | No | 1 |
| CT06 | 03/7/21 | 7/1/2021 7:05 | 6/30/2021 | 7:05:50 | IMG_0380.AVI | Mammal | Sus | scrofa | Sus scrofa | Least Concern | Least Concern | No | 1 |
| CT06 | 03/7/21 | 7/1/2021 7:25 | 6/30/2021 | 7:25:44 | IMG_0381.AVI | Mammal | Sus | scrofa | Sus scrofa | Least Concern | Least Concern | No | 1 |
| CT06 | 03/7/21 | 7/1/2021 7:39 | 6/30/2021 | 7:39:18 | IMG_0382.AVI | Mammal | Sus | scrofa | Sus scrofa | Least Concern | Least Concern | No | 1 |
| CT06 | 03/7/21 | 6/30/2021 9:37 | 6/30/2021 | 9:37:12 | IMG_0372.AVI | Mammal | Sus | scrofa | Sus scrofa | Least Concern | Least Concern | No | 1 |
| CT06 | 03/7/21 | 6/30/2021 9:38 | 6/30/2021 | 9:38:34 | IMG_0373.AVI | Mammal | Sus | scrofa | Sus scrofa | Least Concern | Least Concern | No | 1 |
| CT06 | 03/7/21 | 6/30/2021 18:42 | 6/30/2021 | 18:42:06 | IMG_0374.AVI | Mammal | Sus | scrofa | Sus scrofa | Least Concern | Least Concern | No | 1 |
| CT06 | 03/7/21 | 6/30/2021 18:42 | 6/30/2021 | 18:42:26 | IMG_0375.AVI | Mammal | Sus | scrofa | Sus scrofa | Least Concern | Least Concern | No | 1 |
| CT06 | 03/7/21 | 6/30/2021 18:42 | 6/30/2021 | 18:42:48 | IMG_0376.AVI | Mammal | Sus | scrofa | Sus scrofa | Least Concern | Least Concern | No | 1 |
| CT06 | 03/7/21 | 6/30/2021 18:43 | 6/30/2021 | 18:43:12 | IMG_0377.AVI | Mammal | Sus | scrofa | Sus scrofa | Least Concern | Least Concern | No | 1 |
| CT06 | 03/7/21 | 6/30/2021 19:31 | 6/30/2021 | 19:31:58 | IMG_0378.AVI | Mammal | Sus | scrofa | Sus scrofa | Least Concern | Least Concern | No | 1 |
| CT06 | 03/7/21 | 6/30/2021 19:32 | 6/30/2021 | 19:32:20 | IMG_0379.AVI | Mammal | Sus | scrofa | Sus scrofa | Least Concern | Least Concern | No | 1 |
| CT06 | 03/7/21 | 7/1/2021 8:15 | 7/1/2021 | 8:15:38 | IMG_0383.AVI | Mammal | Sus | scrofa | Sus scrofa | Least Concern | Least Concern | No | 1 |
| CT06 | 03/7/21 | 7/1/2021 13:49 | 7/1/2021 | 13:49:34 | IMG_0384.AVI | Mammal | Sus | scrofa | Sus scrofa | Least Concern | Least Concern | No | 1 |
| CT06 | 03/7/21 | 7/1/2021 14:07 | 7/1/2021 | 14:07:02 | IMG_0385.AVI | Mammal | Sus | scrofa | Sus scrofa | Least Concern | Least Concern | No | 1 |
| CT06 | 03/7/21 | 7/1/2021 16:56 | 7/1/2021 | 16:56:24 | IMG_0386.AVI | Mammal | Sus | scrofa | Sus scrofa | Least Concern | Least Concern | No | 1 |
| CT06 | 03/7/21 | 7/1/2021 16:58 | 7/1/2021 | 16:58:32 | IMG_0387.AVI | Mammal | Sus | scrofa | Sus scrofa | Least Concern | Least Concern | No | 2 |
| CT06 | 03/7/21 | 7/1/2021 16:58 | 7/1/2021 | 16:58:54 | IMG_0388.AVI | Mammal | Sus | scrofa | Sus scrofa | Least Concern | Least Concern | No | 2 |
| CT06 | 03/7/21 | 7/2/2021 13:36 | 7/2/2021 | 13:36:10 | IMG_0389.AVI | Mammal | Sus | scrofa | Sus scrofa | Least Concern | Least Concern | No | 1 |
| CT06 | 03/7/21 | 7/2/2021 13:36 | 7/2/2021 | 13:36:10 | IMG_0389.AVI | Bird | Copsychus | saularis | Copsychus saularis | Least Concern | Endangered | Yes | 1 |
| CT07 | 03/7/21 | 6/8/2021 16:40 | 6/8/2021 | 16:40:42 | IMG_0005.AVI | Mammal | Sus | scrofa | Sus scrofa | Least Concern | Least Concern | No | 1 |
| CT07 | 03/7/21 | 6/10/2021 7:38 | 6/9/2021 | 7:38:34 | IMG_0010.AVI | Mammal | Sus | scrofa | Sus scrofa | Least Concern | Least Concern | No | 1 |
| CT07 | 03/7/21 | 6/9/2021 13:49 | 6/9/2021 | 13:49:18 | IMG_0006.AVI | Mammal | Sus | scrofa | Sus scrofa | Least Concern | Least Concern | No | 1 |
| CT07 | 03/7/21 | 6/9/2021 14:03 | 6/9/2021 | 14:03:22 | IMG_0007.AVI | Bird | Unidentified | sp. | Unidentified sp. | N.A | N.A | N.A | 1 |
| CT07 | 03/7/21 | 6/9/2021 14:03 | 6/9/2021 | 14:03:22 | IMG_0007.AVI | Mammal | Sus | scrofa | Sus scrofa | Least Concern | Least Concern | No | 1 |
| CT07 | 03/7/21 | 6/9/2021 14:03 | 6/9/2021 | 14:03:22 | IMG_0007.AVI | Bird | Rhipidura | javanica | Rhipidura javanica | Least Concern | Not Assessed | No | 1 |
| CT07 | 03/7/21 | 6/9/2021 17:45 | 6/9/2021 | 17:45:44 | IMG_0008.AVI | Mammal | Sus | scrofa | Sus scrofa | Least Concern | Least Concern | No | 1 |
| CT07 | 03/7/21 | 6/9/2021 17:54 | 6/9/2021 | 17:54:50 | IMG_0009.AVI | Mammal | Sus | scrofa | Sus scrofa | Least Concern | Least Concern | No | 1 |
| CT07 | 03/7/21 | 6/10/2021 8:54 | 6/10/2021 | 8:54:36 | IMG_0011.AVI | Mammal | Sus | scrofa | Sus scrofa | Least Concern | Least Concern | No | 1 |
| CT07 | 03/7/21 | 6/10/2021 18:52 | 6/10/2021 | 18:52:20 | IMG_0012.AVI | Mammal | Sus | scrofa | Sus scrofa | Least Concern | Least Concern | No | 1 |
| CT07 | 03/7/21 | 6/12/2021 7:47 | 6/11/2021 | 7:47:34 | IMG_0015.AVI | Mammal | Sus | scrofa | Sus scrofa | Least Concern | Least Concern | No | 1 |
| CT07 | 03/7/21 | 6/11/2021 12:00 | 6/11/2021 | 12:00:02 | IMG_0013.AVI | Mammal | Sus | scrofa | Sus scrofa | Least Concern | Least Concern | No | 1 |
| CT07 | 03/7/21 | 6/11/2021 16:38 | 6/11/2021 | 16:38:00 | IMG_0014.AVI | Mammal | Sus | scrofa | Sus scrofa | Least Concern | Least Concern | No | 1 |
| CT07 | 03/7/21 | 6/13/2021 7:56 | 6/12/2021 | 7:56:50 | IMG_0023.AVI | Mammal | Sus | scrofa | Sus scrofa | Least Concern | Least Concern | No | 1 |
| CT07 | 03/7/21 | 6/12/2021 10:20 | 6/12/2021 | 10:20:04 | IMG_0016.AVI | Mammal | Sus | scrofa | Sus scrofa | Least Concern | Least Concern | No | 1 |
| CT07 | 03/7/21 | 6/12/2021 11:58 | 6/12/2021 | 11:58:48 | IMG_0017.AVI | Mammal | Sus | scrofa | Sus scrofa | Least Concern | Least Concern | No | 1 |
| CT07 | 03/7/21 | 6/12/2021 12:03 | 6/12/2021 | 12:03:22 | IMG_0018.AVI | Mammal | Sus | scrofa | Sus scrofa | Least Concern | Least Concern | No | 1 |
| CT07 | 03/7/21 | 6/12/2021 12:20 | 6/12/2021 | 12:20:50 | IMG_0019.AVI | Mammal | Tupaia | glis | Tupaia glis | Least Concern | Not Assessed | No | 1 |
| CT07 | 03/7/21 | 6/12/2021 14:51 | 6/12/2021 | 14:51:52 | IMG_0020.AVI | Mammal | Sus | scrofa | Sus scrofa | Least Concern | Least Concern | No | 1 |
| CT07 | 03/7/21 | 6/12/2021 17:56 | 6/12/2021 | 17:56:24 | IMG_0021.AVI | Mammal | Sus | scrofa | Sus scrofa | Least Concern | Least Concern | No | 1 |
| CT07 | 03/7/21 | 6/12/2021 17:56 | 6/12/2021 | 17:56:46 | IMG_0022.AVI | Mammal | Sus | scrofa | Sus scrofa | Least Concern | Least Concern | No | 1 |
| CT07 | 03/7/21 | 6/14/2021 7:56 | 6/13/2021 | 7:56:22 | IMG_0026.AVI | Mammal | Sus | scrofa | Sus scrofa | Least Concern | Least Concern | No | 1 |
| CT07 | 03/7/21 | 6/13/2021 9:46 | 6/13/2021 | 9:46:40 | IMG_0024.AVI | Mammal | Sus | scrofa | Sus scrofa | Least Concern | Least Concern | No | 1 |
| CT07 | 03/7/21 | 6/13/2021 12:52 | 6/13/2021 | 12:52:54 | IMG_0025.AVI | Mammal | Sus | scrofa | Sus scrofa | Least Concern | Least Concern | No | 1 |
| CT07 | 03/7/21 | 6/15/2021 6:45 | 6/14/2021 | 6:45:44 | IMG_0037.AVI | Mammal | Sus | scrofa | Sus scrofa | Least Concern | Least Concern | No | 1 |
| CT07 | 03/7/21 | 6/15/2021 7:27 | 6/14/2021 | 7:27:42 | IMG_0038.AVI | Mammal | Tupaia | glis | Tupaia glis | Least Concern | Not Assessed | No | 1 |
| CT07 | 03/7/21 | 6/15/2021 7:30 | 6/14/2021 | 7:30:06 | IMG_0039.AVI | Mammal | Sus | scrofa | Sus scrofa | Least Concern | Least Concern | No | 1 |
| CT07 | 03/7/21 | 6/15/2021 7:34 | 6/14/2021 | 7:34:22 | IMG_0040.AVI | Mammal | Sus | scrofa | Sus scrofa | Least Concern | Least Concern | No | 1 |
| CT07 | 03/7/21 | 6/15/2021 7:55 | 6/14/2021 | 7:55:44 | IMG_0041.AVI | Mammal | Sus | scrofa | Sus scrofa | Least Concern | Least Concern | No | 1 |
| CT07 | 03/7/21 | 6/15/2021 7:56 | 6/14/2021 | 7:56:18 | IMG_0042.AVI | Mammal | Sus | scrofa | Sus scrofa | Least Concern | Least Concern | No | 1 |
| CT07 | 03/7/21 | 6/14/2021 11:37 | 6/14/2021 | 11:37:32 | IMG_0027.AVI | Mammal | Sus | scrofa | Sus scrofa | Least Concern | Least Concern | No | 1 |
| CT07 | 03/7/21 | 6/14/2021 11:38 | 6/14/2021 | 11:38:50 | IMG_0028.AVI | Mammal | Sus | scrofa | Sus scrofa | Least Concern | Least Concern | No | 1 |
| CT07 | 03/7/21 | 6/14/2021 11:41 | 6/14/2021 | 11:41:20 | IMG_0029.AVI | Mammal | Sus | scrofa | Sus scrofa | Least Concern | Least Concern | No | 1 |
| CT07 | 03/7/21 | 6/14/2021 11:42 | 6/14/2021 | 11:42:40 | IMG_0030.AVI | Mammal | Sus | scrofa | Sus scrofa | Least Concern | Least Concern | No | 1 |
| CT07 | 03/7/21 | 6/14/2021 12:30 | 6/14/2021 | 12:30:18 | IMG_0031.AVI | Mammal | Sus | scrofa | Sus scrofa | Least Concern | Least Concern | No | 1 |
| CT07 | 03/7/21 | 6/14/2021 12:31 | 6/14/2021 | 12:31:16 | IMG_0032.AVI | Mammal | Sus | scrofa | Sus scrofa | Least Concern | Least Concern | No | 1 |
| CT07 | 03/7/21 | 6/14/2021 12:31 | 6/14/2021 | 12:31:36 | IMG_0033.AVI | Mammal | Sus | scrofa | Sus scrofa | Least Concern | Least Concern | No | 1 |
| CT07 | 03/7/21 | 6/14/2021 12:49 | 6/14/2021 | 12:49:22 | IMG_0034.AVI | Mammal | Sus | scrofa | Sus scrofa | Least Concern | Least Concern | No | 1 |
| CT07 | 03/7/21 | 6/14/2021 12:51 | 6/14/2021 | 12:51:34 | IMG_0035.AVI | Mammal | Sus | scrofa | Sus scrofa | Least Concern | Least Concern | No | 1 |
| CT07 | 03/7/21 | 6/14/2021 15:16 | 6/14/2021 | 15:16:04 | IMG_0036.AVI | Mammal | Sus | scrofa | Sus scrofa | Least Concern | Least Concern | No | 1 |
| CT07 | 03/7/21 | 6/14/2021 15:16 | 6/14/2021 | 15:16:04 | IMG_0036.AVI | Bird | Rhipidura | javanica | Rhipidura javanica | Least Concern | Not Assessed | No | 1 |
| CT07 | 03/7/21 | 6/15/2021 8:00 | 6/15/2021 | 8:00:00 | IMG_0043.AVI | Mammal | Sus | scrofa | Sus scrofa | Least Concern | Least Concern | No | 1 |
| CT07 | 03/7/21 | 6/15/2021 9:47 | 6/15/2021 | 9:47:36 | IMG_0044.AVI | Mammal | Sus | scrofa | Sus scrofa | Least Concern | Least Concern | No | 1 |
| CT07 | 03/7/21 | 6/15/2021 9:50 | 6/15/2021 | 9:50:50 | IMG_0045.AVI | Mammal | Sus | scrofa | Sus scrofa | Least Concern | Least Concern | No | 9 |
| CT07 | 03/7/21 | 6/15/2021 11:34 | 6/15/2021 | 11:34:38 | IMG_0046.AVI | Bird | Unidentified | sp. | Unidentified sp. | N.A | N.A | N.A | 2 |
| CT07 | 03/7/21 | 6/15/2021 11:34 | 6/15/2021 | 11:34:38 | IMG_0046.AVI | Mammal | Sus | scrofa | Sus scrofa | Least Concern | Least Concern | No | 1 |
| CT07 | 03/7/21 | 6/15/2021 12:01 | 6/15/2021 | 12:01:56 | IMG_0047.AVI | Mammal | Sus | scrofa | Sus scrofa | Least Concern | Least Concern | No | 1 |
| CT07 | 03/7/21 | 6/15/2021 12:55 | 6/15/2021 | 12:55:52 | IMG_0048.AVI | Mammal | Sus | scrofa | Sus scrofa | Least Concern | Least Concern | No | 1 |
| CT07 | 03/7/21 | 6/15/2021 13:04 | 6/15/2021 | 13:04:38 | IMG_0049.AVI | Mammal | Sus | scrofa | Sus scrofa | Least Concern | Least Concern | No | 1 |
| CT07 | 03/7/21 | 6/15/2021 15:40 | 6/15/2021 | 15:40:22 | IMG_0051.AVI | Mammal | Sus | scrofa | Sus scrofa | Least Concern | Least Concern | No | 1 |
| CT07 | 03/7/21 | 6/15/2021 17:09 | 6/15/2021 | 17:09:14 | IMG_0052.AVI | Mammal | Sus | scrofa | Sus scrofa | Least Concern | Least Concern | No | 1 |
| CT07 | 03/7/21 | 6/15/2021 21:50 | 6/15/2021 | 21:50:14 | IMG_0054.AVI | Mammal | Rattus | sp. | Rattus sp. | N.A | N.A | N.A | 1 |
| CT07 | 03/7/21 | 6/16/2021 8:17 | 6/16/2021 | 8:17:44 | IMG_0055.AVI | Mammal | Sus | scrofa | Sus scrofa | Least Concern | Least Concern | No | 1 |
| CT07 | 03/7/21 | 6/16/2021 8:18 | 6/16/2021 | 8:18:44 | IMG_0056.AVI | Mammal | Sus | scrofa | Sus scrofa | Least Concern | Least Concern | No | 1 |
| CT07 | 03/7/21 | 6/16/2021 8:19 | 6/16/2021 | 8:19:58 | IMG_0057.AVI | Mammal | Sus | scrofa | Sus scrofa | Least Concern | Least Concern | No | 2 |
| CT07 | 03/7/21 | 6/16/2021 8:22 | 6/16/2021 | 8:22:04 | IMG_0058.AVI | Mammal | Sus | scrofa | Sus scrofa | Least Concern | Least Concern | No | 1 |
| CT07 | 03/7/21 | 6/16/2021 9:27 | 6/16/2021 | 9:27:14 | IMG_0060.AVI | Mammal | Sus | scrofa | Sus scrofa | Least Concern | Least Concern | No | 1 |
| CT07 | 03/7/21 | 6/16/2021 11:40 | 6/16/2021 | 11:40:40 | IMG_0061.AVI | Mammal | Sus | scrofa | Sus scrofa | Least Concern | Least Concern | No | 2 |
| CT07 | 03/7/21 | 6/16/2021 14:17 | 6/16/2021 | 14:17:00 | IMG_0062.AVI | Mammal | Sus | scrofa | Sus scrofa | Least Concern | Least Concern | No | 1 |
| CT07 | 03/7/21 | 6/16/2021 14:21 | 6/16/2021 | 14:21:30 | IMG_0063.AVI | Mammal | Sus | scrofa | Sus scrofa | Least Concern | Least Concern | No | 3 |
| CT07 | 03/7/21 | 6/16/2021 14:23 | 6/16/2021 | 14:23:34 | IMG_0064.AVI | Mammal | Sus | scrofa | Sus scrofa | Least Concern | Least Concern | No | 1 |
| CT07 | 03/7/21 | 6/16/2021 15:21 | 6/16/2021 | 15:21:12 | IMG_0065.AVI | Mammal | Sus | scrofa | Sus scrofa | Least Concern | Least Concern | No | 1 |
| CT07 | 03/7/21 | 6/16/2021 16:38 | 6/16/2021 | 16:38:14 | IMG_0066.AVI | Mammal | Sus | scrofa | Sus scrofa | Least Concern | Least Concern | No | 1 |
| CT07 | 03/7/21 | 6/16/2021 19:00 | 6/16/2021 | 19:00:08 | IMG_0067.AVI | Mammal | Sus | scrofa | Sus scrofa | Least Concern | Least Concern | No | 1 |

| Station | Sampling Date | FileModifyDate | Date | Time | FileName | Taxon | Genus | Species | ScientificName | GlobalStatus | NationalStatus | CS | Quantity |
|---|---|---|---|---|---|---|---|---|---|---|---|---|---|
| CT07 | 03/7/21 | 6/18/2021 7:35 | 6/17/2021 | 7:35:32 | IMG_0083.AVI | Mammal | Sus | scrofa | Sus scrofa | Least Concern | Least Concern | No | 1 |
| CT07 | 03/7/21 | 6/17/2021 8:26 | 6/17/2021 | 8:26:54 | IMG_0068.AVI | Mammal | Sus | scrofa | Sus scrofa | Least Concern | Least Concern | No | 1 |
| CT07 | 03/7/21 | 6/17/2021 9:18 | 6/17/2021 | 9:18:12 | IMG_0069.AVI | Mammal | Sus | scrofa | Sus scrofa | Least Concern | Least Concern | No | 1 |
| CT07 | 03/7/21 | 6/17/2021 9:24 | 6/17/2021 | 9:24:16 | IMG_0070.AVI | Mammal | Sus | scrofa | Sus scrofa | Least Concern | Least Concern | No | 1 |
| CT07 | 03/7/21 | 6/17/2021 9:31 | 6/17/2021 | 9:31:20 | IMG_0071.AVI | Mammal | Sus | scrofa | Sus scrofa | Least Concern | Least Concern | No | 1 |
| CT07 | 03/7/21 | 6/17/2021 10:56 | 6/17/2021 | 10:56:02 | IMG_0072.AVI | Mammal | Sus | scrofa | Sus scrofa | Least Concern | Least Concern | No | 3 |
| CT07 | 03/7/21 | 6/17/2021 10:57 | 6/17/2021 | 10:57:20 | IMG_0073.AVI | Mammal | Sus | scrofa | Sus scrofa | Least Concern | Least Concern | No | 1 |
| CT07 | 03/7/21 | 6/17/2021 11:01 | 6/17/2021 | 11:01:52 | IMG_0074.AVI | Mammal | Sus | scrofa | Sus scrofa | Least Concern | Least Concern | No | 2 |
| CT07 | 03/7/21 | 6/17/2021 13:03 | 6/17/2021 | 13:03:42 | IMG_0075.AVI | Mammal | Sus | scrofa | Sus scrofa | Least Concern | Least Concern | No | 1 |
| CT07 | 03/7/21 | 6/17/2021 13:14 | 6/17/2021 | 13:14:56 | IMG_0076.AVI | Mammal | Sus | scrofa | Sus scrofa | Least Concern | Least Concern | No | 2 |
| CT07 | 03/7/21 | 6/17/2021 13:43 | 6/17/2021 | 13:43:46 | IMG_0077.AVI | Mammal | Sus | scrofa | Sus scrofa | Least Concern | Least Concern | No | 3 |
| CT07 | 03/7/21 | 6/17/2021 14:06 | 6/17/2021 | 14:06:46 | IMG_0078.AVI | Mammal | Sus | scrofa | Sus scrofa | Least Concern | Least Concern | No | 1 |
| CT07 | 03/7/21 | 6/17/2021 16:48 | 6/17/2021 | 16:48:48 | IMG_0079.AVI | Mammal | Sus | scrofa | Sus scrofa | Least Concern | Least Concern | No | 1 |
| CT07 | 03/7/21 | 6/17/2021 16:49 | 6/17/2021 | 16:49:46 | IMG_0080.AVI | Mammal | Sus | scrofa | Sus scrofa | Least Concern | Least Concern | No | 1 |
| CT07 | 03/7/21 | 6/17/2021 19:24 | 6/17/2021 | 19:24:14 | IMG_0081.AVI | Mammal | Sus | scrofa | Sus scrofa | Least Concern | Least Concern | No | 1 |
| CT07 | 03/7/21 | 6/17/2021 19:38 | 6/17/2021 | 19:38:06 | IMG_0082.AVI | Mammal | Sus | scrofa | Sus scrofa | Least Concern | Least Concern | No | 1 |
| CT07 | 03/7/21 | 6/19/2021 0:39 | 6/18/2021 | 0:39:48 | IMG_0099.AVI | Mammal | Sus | scrofa | Sus scrofa | Least Concern | Least Concern | No | 1 |
| CT07 | 03/7/21 | 6/19/2021 0:40 | 6/18/2021 | 0:40:16 | IMG_0100.AVI | Mammal | Sus | scrofa | Sus scrofa | Least Concern | Least Concern | No | 1 |
| CT07 | 03/7/21 | 6/19/2021 0:40 | 6/18/2021 | 0:40:46 | IMG_0101.AVI | Mammal | Sus | scrofa | Sus scrofa | Least Concern | Least Concern | No | 1 |
| CT07 | 03/7/21 | 6/19/2021 6:54 | 6/18/2021 | 6:54:20 | IMG_0102.AVI | Mammal | Sus | scrofa | Sus scrofa | Least Concern | Least Concern | No | 1 |
| CT07 | 03/7/21 | 6/19/2021 7:16 | 6/18/2021 | 7:16:42 | IMG_0103.AVI | Mammal | Sus | scrofa | Sus scrofa | Least Concern | Least Concern | No | 1 |
| CT07 | 03/7/21 | 6/19/2021 7:32 | 6/18/2021 | 7:32:14 | IMG_0104.AVI | Mammal | Sus | scrofa | Sus scrofa | Least Concern | Least Concern | No | 1 |
| CT07 | 03/7/21 | 6/19/2021 7:39 | 6/18/2021 | 7:39:18 | IMG_0105.AVI | Mammal | Sus | scrofa | Sus scrofa | Least Concern | Least Concern | No | 1 |
| CT07 | 03/7/21 | 6/18/2021 8:55 | 6/18/2021 | 8:55:26 | IMG_0084.AVI | Mammal | Sus | scrofa | Sus scrofa | Least Concern | Least Concern | No | 1 |
| CT07 | 03/7/21 | 6/18/2021 8:56 | 6/18/2021 | 8:56:18 | IMG_0085.AVI | Mammal | Sus | scrofa | Sus scrofa | Least Concern | Least Concern | No | 1 |
| CT07 | 03/7/21 | 6/18/2021 9:02 | 6/18/2021 | 9:02:22 | IMG_0086.AVI | Mammal | Sus | scrofa | Sus scrofa | Least Concern | Least Concern | No | 3 |
| CT07 | 03/7/21 | 6/18/2021 9:08 | 6/18/2021 | 9:08:38 | IMG_0087.AVI | Mammal | Sus | scrofa | Sus scrofa | Least Concern | Least Concern | No | 1 |
| CT07 | 03/7/21 | 6/18/2021 9:23 | 6/18/2021 | 9:23:44 | IMG_0088.AVI | Mammal | Sus | scrofa | Sus scrofa | Least Concern | Least Concern | No | 1 |
| CT07 | 03/7/21 | 6/18/2021 9:40 | 6/18/2021 | 9:40:16 | IMG_0089.AVI | Mammal | Sus | scrofa | Sus scrofa | Least Concern | Least Concern | No | 2 |
| CT07 | 03/7/21 | 6/18/2021 10:08 | 6/18/2021 | 10:08:38 | IMG_0090.AVI | Mammal | Sus | scrofa | Sus scrofa | Least Concern | Least Concern | No | 2 |
| CT07 | 03/7/21 | 6/18/2021 10:08 | 6/18/2021 | 10:08:38 | IMG_0090.AVI | Mammal | Sus | scrofa | Sus scrofa | Least Concern | Least Concern | No | 1 |
| CT07 | 03/7/21 | 6/18/2021 10:09 | 6/18/2021 | 10:09:00 | IMG_0091.AVI | Mammal | Sus | scrofa | Sus scrofa | Least Concern | Least Concern | No | 10 |
| CT07 | 03/7/21 | 6/18/2021 10:09 | 6/18/2021 | 10:09:22 | IMG_0092.AVI | Mammal | Sus | scrofa | Sus scrofa | Least Concern | Least Concern | No | 5 |
| CT07 | 03/7/21 | 6/18/2021 10:29 | 6/18/2021 | 10:29:48 | IMG_0093.AVI | Mammal | Sus | scrofa | Sus scrofa | Least Concern | Least Concern | No | 1 |
| CT07 | 03/7/21 | 6/18/2021 14:21 | 6/18/2021 | 14:21:28 | IMG_0094.AVI | Mammal | Sus | scrofa | Sus scrofa | Least Concern | Least Concern | No | 1 |
| CT07 | 03/7/21 | 6/18/2021 15:03 | 6/18/2021 | 15:03:40 | IMG_0095.AVI | Mammal | Sus | scrofa | Sus scrofa | Least Concern | Least Concern | No | 1 |
| CT07 | 03/7/21 | 6/18/2021 15:54 | 6/18/2021 | 15:54:30 | IMG_0096.AVI | Mammal | Sus | scrofa | Sus scrofa | Least Concern | Least Concern | No | 1 |
| CT07 | 03/7/21 | 6/18/2021 17:03 | 6/18/2021 | 17:03:40 | IMG_0097.AVI | Mammal | Sus | scrofa | Sus scrofa | Least Concern | Least Concern | No | 1 |
| CT07 | 03/7/21 | 6/18/2021 17:12 | 6/18/2021 | 17:12:10 | IMG_0098.AVI | Mammal | Sus | scrofa | Sus scrofa | Least Concern | Least Concern | No | 1 |
| CT07 | 03/7/21 | 6/20/2021 7:20 | 6/19/2021 | 7:20:08 | IMG_0119.AVI | Mammal | Sus | scrofa | Sus scrofa | Least Concern | Least Concern | No | 1 |
| CT07 | 03/7/21 | 6/20/2021 7:22 | 6/19/2021 | 7:22:30 | IMG_0120.AVI | Mammal | Sus | scrofa | Sus scrofa | Least Concern | Least Concern | No | 1 |
| CT07 | 03/7/21 | 6/20/2021 7:22 | 6/19/2021 | 7:22:52 | IMG_0121.AVI | Mammal | Sus | scrofa | Sus scrofa | Least Concern | Least Concern | No | 6 |
| CT07 | 03/7/21 | 6/20/2021 7:23 | 6/19/2021 | 7:23:14 | IMG_0122.AVI | Mammal | Sus | scrofa | Sus scrofa | Least Concern | Least Concern | No | 2 |
| CT07 | 03/7/21 | 6/20/2021 7:41 | 6/19/2021 | 7:41:42 | IMG_0123.AVI | Mammal | Sus | scrofa | Sus scrofa | Least Concern | Least Concern | No | 1 |
| CT07 | 03/7/21 | 6/19/2021 9:32 | 6/19/2021 | 9:32:22 | IMG_0106.AVI | Mammal | Sus | scrofa | Sus scrofa | Least Concern | Least Concern | No | 1 |
| CT07 | 03/7/21 | 6/19/2021 9:32 | 6/19/2021 | 9:32:48 | IMG_0107.AVI | Mammal | Sus | scrofa | Sus scrofa | Least Concern | Least Concern | No | 4 |
| CT07 | 03/7/21 | 6/19/2021 9:33 | 6/19/2021 | 9:33:18 | IMG_0108.AVI | Mammal | Sus | scrofa | Sus scrofa | Least Concern | Least Concern | No | 1 |
| CT07 | 03/7/21 | 6/19/2021 9:40 | 6/19/2021 | 9:40:10 | IMG_0109.AVI | Mammal | Sus | scrofa | Sus scrofa | Least Concern | Least Concern | No | 1 |
| CT07 | 03/7/21 | 6/19/2021 9:47 | 6/19/2021 | 9:47:46 | IMG_0110.AVI | Mammal | Sus | scrofa | Sus scrofa | Least Concern | Least Concern | No | 8 |
| CT07 | 03/7/21 | 6/19/2021 11:42 | 6/19/2021 | 11:42:26 | IMG_0111.AVI | Mammal | Sus | scrofa | Sus scrofa | Least Concern | Least Concern | No | 1 |
| CT07 | 03/7/21 | 6/19/2021 11:49 | 6/19/2021 | 11:49:42 | IMG_0112.AVI | Mammal | Sus | scrofa | Sus scrofa | Least Concern | Least Concern | No | 1 |
| CT07 | 03/7/21 | 6/19/2021 12:54 | 6/19/2021 | 12:54:02 | IMG_0114.AVI | Mammal | Sus | scrofa | Sus scrofa | Least Concern | Least Concern | No | 1 |
| CT07 | 03/7/21 | 6/19/2021 13:47 | 6/19/2021 | 13:47:38 | IMG_0115.AVI | Mammal | Sus | scrofa | Sus scrofa | Least Concern | Least Concern | No | 1 |
| CT07 | 03/7/21 | 6/19/2021 16:42 | 6/19/2021 | 16:42:14 | IMG_0116.AVI | Mammal | Sus | scrofa | Sus scrofa | Least Concern | Least Concern | No | 1 |
| CT07 | 03/7/21 | 6/19/2021 18:22 | 6/19/2021 | 18:22:56 | IMG_0117.AVI | Mammal | Sus | scrofa | Sus scrofa | Least Concern | Least Concern | No | 1 |
| CT07 | 03/7/21 | 6/19/2021 18:26 | 6/19/2021 | 18:26:54 | IMG_0118.AVI | Mammal | Sus | scrofa | Sus scrofa | Least Concern | Least Concern | No | 9 |
| CT07 | 03/7/21 | 6/21/2021 1:35 | 6/20/2021 | 1:35:30 | IMG_0144.AVI | Mammal | Sus | scrofa | Sus scrofa | Least Concern | Least Concern | No | 1 |
| CT07 | 03/7/21 | 6/21/2021 1:35 | 6/20/2021 | 1:35:50 | IMG_0145.AVI | Mammal | Sus | scrofa | Sus scrofa | Least Concern | Least Concern | No | 1 |
| CT07 | 03/7/21 | 6/21/2021 1:36 | 6/20/2021 | 1:36:12 | IMG_0146.AVI | Mammal | Sus | scrofa | Sus scrofa | Least Concern | Least Concern | No | 1 |
| CT07 | 03/7/21 | 6/21/2021 1:36 | 6/20/2021 | 1:36:34 | IMG_0147.AVI | Mammal | Sus | scrofa | Sus scrofa | Least Concern | Least Concern | No | 1 |
| CT07 | 03/7/21 | 6/21/2021 1:36 | 6/20/2021 | 1:36:54 | IMG_0148.AVI | Mammal | Sus | scrofa | Sus scrofa | Least Concern | Least Concern | No | 1 |
| CT07 | 03/7/21 | 6/21/2021 1:37 | 6/20/2021 | 1:37:18 | IMG_0149.AVI | Mammal | Sus | scrofa | Sus scrofa | Least Concern | Least Concern | No | 1 |
| CT07 | 03/7/21 | 6/21/2021 1:37 | 6/20/2021 | 1:37:40 | IMG_0150.AVI | Mammal | Sus | scrofa | Sus scrofa | Least Concern | Least Concern | No | 1 |
| CT07 | 03/7/21 | 6/21/2021 6:49 | 6/20/2021 | 6:49:04 | IMG_0151.AVI | Mammal | Sus | scrofa | Sus scrofa | Least Concern | Least Concern | No | 1 |
| CT07 | 03/7/21 | 6/21/2021 7:07 | 6/20/2021 | 7:07:18 | IMG_0152.AVI | Mammal | Sus | scrofa | Sus scrofa | Least Concern | Least Concern | No | 1 |
| CT07 | 03/7/21 | 6/21/2021 7:08 | 6/20/2021 | 7:08:12 | IMG_0153.AVI | Mammal | Sus | scrofa | Sus scrofa | Least Concern | Least Concern | No | 1 |
| CT07 | 03/7/21 | 6/21/2021 7:09 | 6/20/2021 | 7:09:46 | IMG_0154.AVI | Mammal | Sus | scrofa | Sus scrofa | Least Concern | Least Concern | No | 1 |
| CT07 | 03/7/21 | 6/21/2021 7:12 | 6/20/2021 | 7:12:36 | IMG_0155.AVI | Mammal | Sus | scrofa | Sus scrofa | Least Concern | Least Concern | No | 1 |
| CT07 | 03/7/21 | 6/21/2021 7:13 | 6/20/2021 | 7:13:22 | IMG_0156.AVI | Mammal | Sus | scrofa | Sus scrofa | Least Concern | Least Concern | No | 1 |
| CT07 | 03/7/21 | 6/21/2021 7:13 | 6/20/2021 | 7:13:46 | IMG_0157.AVI | Mammal | Sus | scrofa | Sus scrofa | Least Concern | Least Concern | No | 1 |
| CT07 | 03/7/21 | 6/21/2021 7:14 | 6/20/2021 | 7:14:20 | IMG_0158.AVI | Mammal | Sus | scrofa | Sus scrofa | Least Concern | Least Concern | No | 1 |
| CT07 | 03/7/21 | 6/21/2021 7:14 | 6/20/2021 | 7:14:42 | IMG_0159.AVI | Mammal | Sus | scrofa | Sus scrofa | Least Concern | Least Concern | No | 1 |
| CT07 | 03/7/21 | 6/21/2021 7:15 | 6/20/2021 | 7:15:10 | IMG_0160.AVI | Mammal | Sus | scrofa | Sus scrofa | Least Concern | Least Concern | No | 1 |
| CT07 | 03/7/21 | 6/21/2021 7:15 | 6/20/2021 | 7:15:34 | IMG_0161.AVI | Mammal | Sus | scrofa | Sus scrofa | Least Concern | Least Concern | No | 1 |
| CT07 | 03/7/21 | 6/21/2021 7:15 | 6/20/2021 | 7:15:54 | IMG_0162.AVI | Mammal | Sus | scrofa | Sus scrofa | Least Concern | Least Concern | No | 2 |
| CT07 | 03/7/21 | 6/21/2021 7:16 | 6/20/2021 | 7:16:34 | IMG_0163.AVI | Mammal | Sus | scrofa | Sus scrofa | Least Concern | Least Concern | No | 1 |
| CT07 | 03/7/21 | 6/21/2021 7:42 | 6/20/2021 | 7:42:52 | IMG_0164.AVI | Mammal | Sus | scrofa | Sus scrofa | Least Concern | Least Concern | No | 1 |
| CT07 | 03/7/21 | 6/20/2021 8:55 | 6/20/2021 | 8:55:26 | IMG_0124.AVI | Mammal | Sus | scrofa | Sus scrofa | Least Concern | Least Concern | No | 1 |
| CT07 | 03/7/21 | 6/20/2021 9:35 | 6/20/2021 | 9:35:04 | IMG_0125.AVI | Mammal | Sus | scrofa | Sus scrofa | Least Concern | Least Concern | No | 1 |
| CT07 | 03/7/21 | 6/20/2021 9:40 | 6/20/2021 | 9:40:50 | IMG_0126.AVI | Mammal | Sus | scrofa | Sus scrofa | Least Concern | Least Concern | No | 1 |
| CT07 | 03/7/21 | 6/20/2021 10:21 | 6/20/2021 | 10:21:58 | IMG_0127.AVI | Mammal | Sus | scrofa | Sus scrofa | Least Concern | Least Concern | No | 1 |
| CT07 | 03/7/21 | 6/20/2021 10:22 | 6/20/2021 | 10:22:18 | IMG_0128.AVI | Mammal | Sus | scrofa | Sus scrofa | Least Concern | Least Concern | No | 4 |
| CT07 | 03/7/21 | 6/20/2021 10:22 | 6/20/2021 | 10:22:40 | IMG_0129.AVI | Mammal | Sus | scrofa | Sus scrofa | Least Concern | Least Concern | No | 4 |
| CT07 | 03/7/21 | 6/20/2021 10:23 | 6/20/2021 | 10:23:02 | IMG_0130.AVI | Mammal | Sus | scrofa | Sus scrofa | Least Concern | Least Concern | No | 3 |
| CT07 | 03/7/21 | 6/20/2021 10:23 | 6/20/2021 | 10:23:24 | IMG_0131.AVI | Mammal | Sus | scrofa | Sus scrofa | Least Concern | Least Concern | No | 2 |
| CT07 | 03/7/21 | 6/20/2021 11:12 | 6/20/2021 | 11:12:46 | IMG_0132.AVI | Mammal | Sus | scrofa | Sus scrofa | Least Concern | Least Concern | No | 1 |
| CT07 | 03/7/21 | 6/20/2021 11:54 | 6/20/2021 | 11:54:48 | IMG_0133.AVI | Mammal | Sus | scrofa | Sus scrofa | Least Concern | Least Concern | No | 1 |
| CT07 | 03/7/21 | 6/20/2021 15:20 | 6/20/2021 | 15:20:58 | IMG_0134.AVI | Mammal | Sus | scrofa | Sus scrofa | Least Concern | Least Concern | No | 1 |
| CT07 | 03/7/21 | 6/20/2021 16:06 | 6/20/2021 | 16:06:26 | IMG_0135.AVI | Mammal | Sus | scrofa | Sus scrofa | Least Concern | Least Concern | No | 8 |
| CT07 | 03/7/21 | 6/20/2021 16:14 | 6/20/2021 | 16:14:56 | IMG_0136.AVI | Mammal | Sus | scrofa | Sus scrofa | Least Concern | Least Concern | No | 5 |
| CT07 | 03/7/21 | 6/20/2021 16:26 | 6/20/2021 | 16:26:02 | IMG_0137.AVI | Mammal | Sus | scrofa | Sus scrofa | Least Concern | Least Concern | No | 1 |
| CT07 | 03/7/21 | 6/20/2021 16:58 | 6/20/2021 | 16:58:10 | IMG_0138.AVI | Mammal | Sus | scrofa | Sus scrofa | Least Concern | Least Concern | No | 1 |
| CT07 | 03/7/21 | 6/20/2021 17:50 | 6/20/2021 | 17:50:36 | IMG_0139.AVI | Mammal | Sus | scrofa | Sus scrofa | Least Concern | Least Concern | No | 1 |
| CT07 | 03/7/21 | 6/20/2021 17:51 | 6/20/2021 | 17:51:20 | IMG_0140.AVI | Mammal | Sus | scrofa | Sus scrofa | Least Concern | Least Concern | No | 1 |
| CT07 | 03/7/21 | 6/20/2021 18:24 | 6/20/2021 | 18:24:26 | IMG_0141.AVI | Mammal | Sus | scrofa | Sus scrofa | Least Concern | Least Concern | No | 1 |
| CT07 | 03/7/21 | 6/20/2021 18:38 | 6/20/2021 | 18:38:48 | IMG_0142.AVI | Mammal | Sus | scrofa | Sus scrofa | Least Concern | Least Concern | No | 1 |
| CT07 | 03/7/21 | 6/20/2021 18:56 | 6/20/2021 | 18:56:20 | IMG_0143.AVI | Mammal | Sus | scrofa | Sus scrofa | Least Concern | Least Concern | No | 1 |
| CT07 | 03/7/21 | 6/22/2021 1:05 | 6/21/2021 | 1:05:00 | IMG_0176.AVI | Mammal | Sus | scrofa | Sus scrofa | Least Concern | Least Concern | No | 1 |
| CT07 | 03/7/21 | 6/22/2021 6:28 | 6/21/2021 | 6:28:22 | IMG_0177.AVI | Mammal | Sus | scrofa | Sus scrofa | Least Concern | Least Concern | No | 1 |
| CT07 | 03/7/21 | 6/22/2021 6:44 | 6/21/2021 | 6:44:20 | IMG_0178.AVI | Mammal | Sus | scrofa | Sus scrofa | Least Concern | Least Concern | No | 2 |
| CT07 | 03/7/21 | 6/22/2021 6:53 | 6/21/2021 | 6:53:32 | IMG_0179.AVI | Mammal | Sus | scrofa | Sus scrofa | Least Concern | Least Concern | No | 5 |
| CT07 | 03/7/21 | 6/22/2021 6:54 | 6/21/2021 | 6:54:28 | IMG_0180.AVI | Mammal | Sus | scrofa | Sus scrofa | Least Concern | Least Concern | No | 1 |
| CT07 | 03/7/21 | 6/22/2021 7:01 | 6/21/2021 | 7:01:32 | IMG_0181.AVI | Mammal | Sus | scrofa | Sus scrofa | Least Concern | Least Concern | No | 2 |
| CT07 | 03/7/21 | 6/22/2021 7:02 | 6/21/2021 | 7:02:08 | IMG_0182.AVI | Mammal | Sus | scrofa | Sus scrofa | Least Concern | Least Concern | No | 1 |
| CT07 | 03/7/21 | 6/22/2021 7:02 | 6/21/2021 | 7:02:34 | IMG_0183.AVI | Mammal | Sus | scrofa | Sus scrofa | Least Concern | Least Concern | No | 1 |
| CT07 | 03/7/21 | 6/22/2021 7:09 | 6/21/2021 | 7:09:08 | IMG_0184.AVI | Mammal | Sus | scrofa | Sus scrofa | Least Concern | Least Concern | No | 1 |
| CT07 | 03/7/21 | 6/22/2021 7:14 | 6/21/2021 | 7:14:48 | IMG_0185.AVI | Mammal | Sus | scrofa | Sus scrofa | Least Concern | Least Concern | No | 1 |
| CT07 | 03/7/21 | 6/22/2021 7:17 | 6/21/2021 | 7:17:46 | IMG_0186.AVI | Mammal | Sus | scrofa | Sus scrofa | Least Concern | Least Concern | No | 2 |
| CT07 | 03/7/21 | 6/22/2021 7:29 | 6/21/2021 | 7:29:02 | IMG_0187.AVI | Mammal | Sus | scrofa | Sus scrofa | Least Concern | Least Concern | No | 1 |
| CT07 | 03/7/21 | 6/21/2021 8:29 | 6/21/2021 | 8:29:08 | IMG_0165.AVI | Mammal | Sus | scrofa | Sus scrofa | Least Concern | Least Concern | No | 1 |
| CT07 | 03/7/21 | 6/21/2021 9:13 | 6/21/2021 | 9:13:48 | IMG_0166.AVI | Mammal | Sus | scrofa | Sus scrofa | Least Concern | Least Concern | No | 1 |
| CT07 | 03/7/21 | 6/21/2021 10:02 | 6/21/2021 | 10:02:22 | IMG_0167.AVI | Mammal | Sus | scrofa | Sus scrofa | Least Concern | Least Concern | No | 1 |
| CT07 | 03/7/21 | 6/21/2021 10:03 | 6/21/2021 | 10:03:38 | IMG_0168.AVI | Mammal | Sus | scrofa | Sus scrofa | Least Concern | Least Concern | No | 1 |
| CT07 | 03/7/21 | 6/21/2021 14:01 | 6/21/2021 | 14:01:12 | IMG_0169.AVI | Bird | Rhipidura | javanica | Rhipidura javanica | Least Concern | Not Assessed | No | 1 |
| CT07 | 03/7/21 | 6/21/2021 14:16 | 6/21/2021 | 14:16:56 | IMG_0170.AVI | Mammal | Sus | scrofa | Sus scrofa | Least Concern | Least Concern | No | 2 |
| CT07 | 03/7/21 | 6/21/2021 14:20 | 6/21/2021 | 14:20:02 | IMG_0171.AVI | Mammal | Sus | scrofa | Sus scrofa | Least Concern | Least Concern | No | 1 |
| CT07 | 03/7/21 | 6/21/2021 15:26 | 6/21/2021 | 15:26:52 | IMG_0172.AVI | Mammal | Sus | scrofa | Sus scrofa | Least Concern | Least Concern | No | 3 |
| CT07 | 03/7/21 | 6/21/2021 15:32 | 6/21/2021 | 15:32:12 | IMG_0173.AVI | Mammal | Sus | scrofa | Sus scrofa | Least Concern | Least Concern | No | 1 |
| CT07 | 03/7/21 | 6/21/2021 15:47 | 6/21/2021 | 15:47:38 | IMG_0174.AVI | Mammal | Macaca | fascicularis | Macaca fascicularis | Vulnerable | Least Concern | Yes | 1 |
| CT07 | 03/7/21 | 6/21/2021 18:18 | 6/21/2021 | 18:18:46 | IMG_0175.AVI | Mammal | Sus | scrofa | Sus scrofa | Least Concern | Least Concern | No | 1 |
| CT07 | 03/7/21 | 6/23/2021 6:09 | 6/22/2021 | 6:09:02 | IMG_0202.AVI | Mammal | Sus | scrofa | Sus scrofa | Least Concern | Least Concern | No | 1 |
| CT07 | 03/7/21 | 6/23/2021 6:19 | 6/22/2021 | 6:19:30 | IMG_0203.AVI | Mammal | Sus | scrofa | Sus scrofa | Least Concern | Least Concern | No | 2 |
| CT07 | 03/7/21 | 6/23/2021 6:20 | 6/22/2021 | 6:20:22 | IMG_0204.AVI | Mammal | Sus | scrofa | Sus scrofa | Least Concern | Least Concern | No | 1 |
| CT07 | 03/7/21 | 6/23/2021 6:20 | 6/22/2021 | 6:20:44 | IMG_0205.AVI | Mammal | Sus | scrofa | Sus scrofa | Least Concern | Least Concern | No | 2 |
| CT07 | 03/7/21 | 6/23/2021 6:21 | 6/22/2021 | 6:21:28 | IMG_0206.AVI | Mammal | Sus | scrofa | Sus scrofa | Least Concern | Least Concern | No | 1 |
| CT07 | 03/7/21 | 6/23/2021 6:22 | 6/22/2021 | 6:22:00 | IMG_0207.AVI | Mammal | Sus | scrofa | Sus scrofa | Least Concern | Least Concern | No | 1 |
| CT07 | 03/7/21 | 6/23/2021 6:22 | 6/22/2021 | 6:22:24 | IMG_0208.AVI | Mammal | Sus | scrofa | Sus scrofa | Least Concern | Least Concern | No | 2 |
| CT07 | 03/7/21 | 6/23/2021 6:23 | 6/22/2021 | 6:23:42 | IMG_0209.AVI | Mammal | Sus | scrofa | Sus scrofa | Least Concern | Least Concern | No | 1 |
| CT07 | 03/7/21 | 6/23/2021 6:24 | 6/22/2021 | 6:24:04 | IMG_0210.AVI | Mammal | Sus | scrofa | Sus scrofa | Least Concern | Least Concern | No | 1 |
| CT07 | 03/7/21 | 6/23/2021 6:42 | 6/22/2021 | 6:42:32 | IMG_0211.AVI | Mammal | Sus | scrofa | Sus scrofa | Least Concern | Least Concern | No | 2 |
| CT07 | 03/7/21 | 6/23/2021 6:54 | 6/22/2021 | 6:54:58 | IMG_0212.AVI | Mammal | Sus | scrofa | Sus scrofa | Least Concern | Least Concern | No | 1 |
| CT07 | 03/7/21 | 6/22/2021 9:28 | 6/22/2021 | 9:28:38 | IMG_0188.AVI | Bird | Chalcophaps | indica | Chalcophaps indica | Least Concern | Not Assessed | No | 1 |
| CT07 | 03/7/21 | 6/22/2021 10:05 | 6/22/2021 | 10:05:12 | IMG_0189.AVI | Mammal | Sus | scrofa | Sus scrofa | Least Concern | Least Concern | No | 1 |
| CT07 | 03/7/21 | 6/22/2021 11:18 | 6/22/2021 | 11:18:48 | IMG_0190.AVI | Mammal | Sus | scrofa | Sus scrofa | Least Concern | Least Concern | No | 1 |
| CT07 | 03/7/21 | 6/22/2021 14:06 | 6/22/2021 | 14:06:54 | IMG_0191.AVI | Bird | Rhipidura | javanica | Rhipidura javanica | Least Concern | Not Assessed | No | 1 |
| CT07 | 03/7/21 | 6/22/2021 14:28 | 6/22/2021 | 14:28:36 | IMG_0192.AVI | Mammal | Sus | scrofa | Sus scrofa | Least Concern | Least Concern | No | 1 |
| CT07 | 03/7/21 | 6/22/2021 15:29 | 6/22/2021 | 15:29:16 | IMG_0193.AVI | Mammal | Sus | scrofa | Sus scrofa | Least Concern | Least Concern | No | 4 |
| CT07 | 03/7/21 | 6/22/2021 16:21 | 6/22/2021 | 16:21:20 | IMG_0194.AVI | Mammal | Sus | scrofa | Sus scrofa | Least Concern | Least Concern | No | 5 |
| CT07 | 03/7/21 | 6/22/2021 17:04 | 6/22/2021 | 17:04:54 | IMG_0195.AVI | Mammal | Sus | scrofa | Sus scrofa | Least Concern | Least Concern | No | 1 |
| CT07 | 03/7/21 | 6/22/2021 18:45 | 6/22/2021 | 18:45:52 | IMG_0196.AVI | Mammal | Sus | scrofa | Sus scrofa | Least Concern | Least Concern | No | 2 |
| CT07 | 03/7/21 | 6/22/2021 19:20 | 6/22/2021 | 19:20:02 | IMG_0197.AVI | Mammal | Sus | scrofa | Sus scrofa | Least Concern | Least Concern | No | 1 |
| CT07 | 03/7/21 | 6/22/2021 19:21 | 6/22/2021 | 19:21:32 | IMG_0198.AVI | Mammal | Sus | scrofa | Sus scrofa | Least Concern | Least Concern | No | 1 |

| Station | Sampling Date | FileModifyDate | Date | Time | FileName | Taxon | Genus | Species | ScientificName | GlobalStatus | NationalStatus | CS | Quantity |
|---|---|---|---|---|---|---|---|---|---|---|---|---|---|
| CT07 | 03/7/21 | 6/22/2021 20:48 | 6/22/2021 | 20:48:36 | IMG_0199.AVI | Mammal | Sus | scrofa | Sus scrofa | Least Concern | Least Concern | No | 1 |
| CT07 | 03/7/21 | 6/22/2021 23:32 | 6/22/2021 | 23:32:10 | IMG_0200.AVI | Mammal | Sus | scrofa | Sus scrofa | Least Concern | Least Concern | No | 1 |
| CT07 | 03/7/21 | 6/22/2021 23:32 | 6/22/2021 | 23:32:36 | IMG_0201.AVI | Mammal | Sus | scrofa | Sus scrofa | Least Concern | Least Concern | No | 1 |
| CT07 | 03/7/21 | 6/24/2021 1:17 | 6/23/2021 | 1:17:28 | IMG_0219.AVI | Mammal | Sus | scrofa | Sus scrofa | Least Concern | Least Concern | No | 1 |
| CT07 | 03/7/21 | 6/24/2021 4:03 | 6/23/2021 | 4:03:58 | IMG_0220.AVI | Mammal | Sus | scrofa | Sus scrofa | Least Concern | Least Concern | No | 1 |
| CT07 | 03/7/21 | 6/24/2021 5:23 | 6/23/2021 | 5:23:20 | IMG_0221.AVI | Mammal | Sus | scrofa | Sus scrofa | Least Concern | Least Concern | No | 1 |
| CT07 | 03/7/21 | 6/24/2021 7:04 | 6/23/2021 | 7:04:14 | IMG_0222.AVI | Mammal | Sus | scrofa | Sus scrofa | Least Concern | Least Concern | No | 1 |
| CT07 | 03/7/21 | 6/24/2021 7:11 | 6/23/2021 | 7:11:50 | IMG_0223.AVI | Mammal | Sus | scrofa | Sus scrofa | Least Concern | Least Concern | No | 1 |
| CT07 | 03/7/21 | 6/23/2021 9:43 | 6/23/2021 | 9:43:44 | IMG_0214.AVI | Mammal | Sus | scrofa | Sus scrofa | Least Concern | Least Concern | No | 1 |
| CT07 | 03/7/21 | 6/23/2021 15:44 | 6/23/2021 | 15:44:40 | IMG_0215.AVI | Mammal | Sus | scrofa | Sus scrofa | Least Concern | Least Concern | No | 1 |
| CT07 | 03/7/21 | 6/23/2021 16:46 | 6/23/2021 | 16:46:24 | IMG_0216.AVI | Mammal | Sus | scrofa | Sus scrofa | Least Concern | Least Concern | No | 1 |
| CT07 | 03/7/21 | 6/23/2021 21:21 | 6/23/2021 | 21:21:40 | IMG_0217.AVI | Mammal | Sus | scrofa | Sus scrofa | Least Concern | Least Concern | No | 1 |
| CT07 | 03/7/21 | 6/23/2021 22:58 | 6/23/2021 | 22:58:28 | IMG_0218.AVI | Mammal | Sus | scrofa | Sus scrofa | Least Concern | Least Concern | No | 1 |
| CT07 | 03/7/21 | 6/25/2021 0:19 | 6/24/2021 | 0:19:00 | IMG_0238.AVI | Mammal | Sus | scrofa | Sus scrofa | Least Concern | Least Concern | No | 1 |
| CT07 | 03/7/21 | 6/25/2021 2:55 | 6/24/2021 | 2:55:22 | IMG_0239.AVI | Mammal | Sus | scrofa | Sus scrofa | Least Concern | Least Concern | No | 1 |
| CT07 | 03/7/21 | 6/25/2021 2:58 | 6/24/2021 | 2:58:58 | IMG_0240.AVI | Mammal | Sus | scrofa | Sus scrofa | Least Concern | Least Concern | No | 1 |
| CT07 | 03/7/21 | 6/25/2021 5:30 | 6/24/2021 | 5:30:40 | IMG_0241.AVI | Mammal | Sus | scrofa | Sus scrofa | Least Concern | Least Concern | No | 1 |
| CT07 | 03/7/21 | 6/25/2021 6:29 | 6/24/2021 | 6:29:58 | IMG_0242.AVI | Mammal | Sus | scrofa | Sus scrofa | Least Concern | Least Concern | No | 1 |
| CT07 | 03/7/21 | 6/25/2021 7:03 | 6/24/2021 | 7:03:04 | IMG_0243.AVI | Mammal | Sus | scrofa | Sus scrofa | Least Concern | Least Concern | No | 1 |
| CT07 | 03/7/21 | 6/25/2021 7:41 | 6/24/2021 | 7:41:04 | IMG_0244.AVI | Mammal | Sus | scrofa | Sus scrofa | Least Concern | Least Concern | No | 1 |
| CT07 | 03/7/21 | 6/24/2021 9:59 | 6/24/2021 | 9:59:28 | IMG_0224.AVI | Mammal | Sus | scrofa | Sus scrofa | Least Concern | Least Concern | No | 1 |
| CT07 | 03/7/21 | 6/24/2021 9:59 | 6/24/2021 | 9:59:52 | IMG_0225.AVI | Mammal | Sus | scrofa | Sus scrofa | Least Concern | Least Concern | No | 3 |
| CT07 | 03/7/21 | 6/24/2021 11:07 | 6/24/2021 | 11:07:20 | IMG_0226.AVI | Mammal | Sus | scrofa | Sus scrofa | Least Concern | Least Concern | No | 1 |
| CT07 | 03/7/21 | 6/24/2021 11:21 | 6/24/2021 | 11:21:32 | IMG_0227.AVI | Mammal | Sus | scrofa | Sus scrofa | Least Concern | Least Concern | No | 1 |
| CT07 | 03/7/21 | 6/24/2021 11:28 | 6/24/2021 | 11:28:14 | IMG_0228.AVI | Mammal | Sus | scrofa | Sus scrofa | Least Concern | Least Concern | No | 1 |
| CT07 | 03/7/21 | 6/24/2021 11:29 | 6/24/2021 | 11:29:12 | IMG_0229.AVI | Mammal | Sus | scrofa | Sus scrofa | Least Concern | Least Concern | No | 1 |
| CT07 | 03/7/21 | 6/24/2021 11:29 | 6/24/2021 | 11:29:12 | IMG_0229.AVI | Bird | Rhipidura | javanica | Rhipidura javanica | Least Concern | Not Assessed | No | 1 |
| CT07 | 03/7/21 | 6/24/2021 11:32 | 6/24/2021 | 11:32:58 | IMG_0230.AVI | Mammal | Sus | scrofa | Sus scrofa | Least Concern | Least Concern | No | 1 |
| CT07 | 03/7/21 | 6/24/2021 11:32 | 6/24/2021 | 11:32:58 | IMG_0230.AVI | Bird | Unidentified | sp. | Unidentified sp. | N.A | N.A | N.A | 1 |
| CT07 | 03/7/21 | 6/24/2021 11:51 | 6/24/2021 | 11:51:44 | IMG_0231.AVI | Mammal | Sus | scrofa | Sus scrofa | Least Concern | Least Concern | No | 2 |
| CT07 | 03/7/21 | 6/24/2021 11:53 | 6/24/2021 | 11:53:26 | IMG_0232.AVI | Mammal | Sus | scrofa | Sus scrofa | Least Concern | Least Concern | No | 1 |
| CT07 | 03/7/21 | 6/24/2021 12:13 | 6/24/2021 | 12:13:30 | IMG_0233.AVI | Mammal | Sus | scrofa | Sus scrofa | Least Concern | Least Concern | No | 2 |
| CT07 | 03/7/21 | 6/24/2021 12:51 | 6/24/2021 | 12:51:34 | IMG_0234.AVI | Reptile | Varanus | salvator | Varanus salvator | Least Concern | Least Concern | No | 1 |
| CT07 | 03/7/21 | 6/24/2021 15:05 | 6/24/2021 | 15:05:04 | IMG_0235.AVI | Mammal | Sus | scrofa | Sus scrofa | Least Concern | Least Concern | No | 1 |
| CT07 | 03/7/21 | 6/24/2021 16:58 | 6/24/2021 | 16:58:58 | IMG_0236.AVI | Mammal | Sus | scrofa | Sus scrofa | Least Concern | Least Concern | No | 1 |
| CT07 | 03/7/21 | 6/24/2021 19:24 | 6/24/2021 | 19:24:58 | IMG_0237.AVI | Mammal | Sus | scrofa | Sus scrofa | Least Concern | Least Concern | No | 1 |
| CT07 | 03/7/21 | 6/26/2021 1:55 | 6/25/2021 | 1:55:32 | IMG_0275.AVI | Mammal | Sus | scrofa | Sus scrofa | Least Concern | Least Concern | No | 1 |
| CT07 | 03/7/21 | 6/26/2021 1:56 | 6/25/2021 | 1:56:22 | IMG_0276.AVI | Mammal | Sus | scrofa | Sus scrofa | Least Concern | Least Concern | No | 1 |
| CT07 | 03/7/21 | 6/26/2021 3:10 | 6/25/2021 | 3:10:56 | IMG_0277.AVI | Mammal | Sus | scrofa | Sus scrofa | Least Concern | Least Concern | No | 1 |
| CT07 | 03/7/21 | 6/26/2021 3:52 | 6/25/2021 | 3:52:32 | IMG_0278.AVI | Mammal | Sus | scrofa | Sus scrofa | Least Concern | Least Concern | No | 1 |
| CT07 | 03/7/21 | 6/26/2021 5:49 | 6/25/2021 | 5:49:30 | IMG_0279.AVI | Mammal | Sus | scrofa | Sus scrofa | Least Concern | Least Concern | No | 1 |
| CT07 | 03/7/21 | 6/26/2021 6:46 | 6/25/2021 | 6:46:22 | IMG_0280.AVI | Mammal | Sus | scrofa | Sus scrofa | Least Concern | Least Concern | No | 1 |
| CT07 | 03/7/21 | 6/26/2021 7:12 | 6/25/2021 | 7:12:38 | IMG_0281.AVI | Mammal | Sus | scrofa | Sus scrofa | Least Concern | Least Concern | No | 1 |
| CT07 | 03/7/21 | 6/26/2021 7:27 | 6/25/2021 | 7:27:02 | IMG_0282.AVI | Mammal | Sus | scrofa | Sus scrofa | Least Concern | Least Concern | No | 1 |
| CT07 | 03/7/21 | 6/26/2021 7:53 | 6/25/2021 | 7:53:52 | IMG_0283.AVI | Mammal | Sus | scrofa | Sus scrofa | Least Concern | Least Concern | No | 1 |
| CT07 | 03/7/21 | 6/25/2021 8:31 | 6/25/2021 | 8:31:26 | IMG_0245.AVI | Mammal | Sus | scrofa | Sus scrofa | Least Concern | Least Concern | No | 4 |
| CT07 | 03/7/21 | 6/25/2021 9:32 | 6/25/2021 | 9:32:56 | IMG_0246.AVI | Mammal | Sus | scrofa | Sus scrofa | Least Concern | Least Concern | No | 1 |
| CT07 | 03/7/21 | 6/25/2021 9:33 | 6/25/2021 | 9:33:16 | IMG_0247.AVI | Mammal | Sus | scrofa | Sus scrofa | Least Concern | Least Concern | No | 1 |
| CT07 | 03/7/21 | 6/25/2021 9:33 | 6/25/2021 | 9:33:38 | IMG_0248.AVI | Mammal | Sus | scrofa | Sus scrofa | Least Concern | Least Concern | No | 1 |
| CT07 | 03/7/21 | 6/25/2021 9:56 | 6/25/2021 | 9:56:36 | IMG_0249.AVI | Mammal | Sus | scrofa | Sus scrofa | Least Concern | Least Concern | No | 1 |
| CT07 | 03/7/21 | 6/25/2021 10:56 | 6/25/2021 | 10:56:06 | IMG_0250.AVI | Mammal | Sus | scrofa | Sus scrofa | Least Concern | Least Concern | No | 1 |
| CT07 | 03/7/21 | 6/25/2021 11:01 | 6/25/2021 | 11:01:58 | IMG_0251.AVI | Mammal | Sus | scrofa | Sus scrofa | Least Concern | Least Concern | No | 1 |
| CT07 | 03/7/21 | 6/25/2021 11:49 | 6/25/2021 | 11:49:04 | IMG_0252.AVI | Mammal | Sus | scrofa | Sus scrofa | Least Concern | Least Concern | No | 3 |
| CT07 | 03/7/21 | 6/25/2021 11:49 | 6/25/2021 | 11:49:26 | IMG_0253.AVI | Mammal | Sus | scrofa | Sus scrofa | Least Concern | Least Concern | No | 1 |
| CT07 | 03/7/21 | 6/25/2021 12:56 | 6/25/2021 | 12:56:28 | IMG_0254.AVI | Mammal | Sus | scrofa | Sus scrofa | Least Concern | Least Concern | No | 1 |
| CT07 | 03/7/21 | 6/25/2021 12:57 | 6/25/2021 | 12:57:50 | IMG_0255.AVI | Mammal | Sus | scrofa | Sus scrofa | Least Concern | Least Concern | No | 1 |
| CT07 | 03/7/21 | 6/25/2021 12:58 | 6/25/2021 | 12:58:52 | IMG_0256.AVI | Mammal | Sus | scrofa | Sus scrofa | Least Concern | Least Concern | No | 6 |
| CT07 | 03/7/21 | 6/25/2021 16:38 | 6/25/2021 | 16:38:38 | IMG_0257.AVI | Mammal | Sus | scrofa | Sus scrofa | Least Concern | Least Concern | No | 1 |
| CT07 | 03/7/21 | 6/25/2021 17:23 | 6/25/2021 | 17:23:52 | IMG_0258.AVI | Mammal | Sus | scrofa | Sus scrofa | Least Concern | Least Concern | No | 1 |
| CT07 | 03/7/21 | 6/25/2021 17:45 | 6/25/2021 | 17:45:08 | IMG_0259.AVI | Mammal | Sus | scrofa | Sus scrofa | Least Concern | Least Concern | No | 1 |
| CT07 | 03/7/21 | 6/25/2021 18:02 | 6/25/2021 | 18:02:04 | IMG_0260.AVI | Mammal | Sus | scrofa | Sus scrofa | Least Concern | Least Concern | No | 1 |
| CT07 | 03/7/21 | 6/25/2021 18:03 | 6/25/2021 | 18:03:04 | IMG_0261.AVI | Mammal | Sus | scrofa | Sus scrofa | Least Concern | Least Concern | No | 1 |
| CT07 | 03/7/21 | 6/25/2021 18:04 | 6/25/2021 | 18:04:36 | IMG_0262.AVI | Mammal | Sus | scrofa | Sus scrofa | Least Concern | Least Concern | No | 1 |
| CT07 | 03/7/21 | 6/25/2021 18:16 | 6/25/2021 | 18:16:24 | IMG_0263.AVI | Mammal | Sus | scrofa | Sus scrofa | Least Concern | Least Concern | No | 1 |
| CT07 | 03/7/21 | 6/25/2021 18:34 | 6/25/2021 | 18:34:42 | IMG_0264.AVI | Mammal | Sus | scrofa | Sus scrofa | Least Concern | Least Concern | No | 1 |
| CT07 | 03/7/21 | 6/25/2021 19:21 | 6/25/2021 | 19:21:06 | IMG_0265.AVI | Mammal | Sus | scrofa | Sus scrofa | Least Concern | Least Concern | No | 1 |
| CT07 | 03/7/21 | 6/25/2021 20:01 | 6/25/2021 | 20:01:04 | IMG_0266.AVI | Mammal | Sus | scrofa | Sus scrofa | Least Concern | Least Concern | No | 1 |
| CT07 | 03/7/21 | 6/25/2021 20:01 | 6/25/2021 | 20:01:26 | IMG_0267.AVI | Mammal | Sus | scrofa | Sus scrofa | Least Concern | Least Concern | No | 1 |
| CT07 | 03/7/21 | 6/25/2021 20:05 | 6/25/2021 | 20:05:34 | IMG_0268.AVI | Mammal | Sus | scrofa | Sus scrofa | Least Concern | Least Concern | No | 1 |
| CT07 | 03/7/21 | 6/25/2021 20:33 | 6/25/2021 | 20:33:54 | IMG_0269.AVI | Mammal | Sus | scrofa | Sus scrofa | Least Concern | Least Concern | No | 1 |
| CT07 | 03/7/21 | 6/25/2021 20:34 | 6/25/2021 | 20:34:16 | IMG_0270.AVI | Mammal | Sus | scrofa | Sus scrofa | Least Concern | Least Concern | No | 1 |
| CT07 | 03/7/21 | 6/25/2021 20:34 | 6/25/2021 | 20:34:36 | IMG_0271.AVI | Mammal | Sus | scrofa | Sus scrofa | Least Concern | Least Concern | No | 1 |
| CT07 | 03/7/21 | 6/25/2021 20:35 | 6/25/2021 | 20:35:30 | IMG_0272.AVI | Mammal | Sus | scrofa | Sus scrofa | Least Concern | Least Concern | No | 1 |
| CT07 | 03/7/21 | 6/25/2021 20:36 | 6/25/2021 | 20:36:10 | IMG_0273.AVI | Mammal | Sus | scrofa | Sus scrofa | Least Concern | Least Concern | No | 1 |
| CT07 | 03/7/21 | 6/25/2021 20:36 | 6/25/2021 | 20:36:32 | IMG_0274.AVI | Mammal | Sus | scrofa | Sus scrofa | Least Concern | Least Concern | No | 1 |
| CT07 | 03/7/21 | 6/27/2021 5:15 | 6/26/2021 | 5:15:32 | IMG_0312.AVI | Mammal | Sus | scrofa | Sus scrofa | Least Concern | Least Concern | No | 1 |
| CT07 | 03/7/21 | 6/27/2021 5:18 | 6/26/2021 | 5:18:24 | IMG_0313.AVI | Mammal | Sus | scrofa | Sus scrofa | Least Concern | Least Concern | No | 1 |
| CT07 | 03/7/21 | 6/27/2021 6:10 | 6/26/2021 | 6:10:08 | IMG_0314.AVI | Mammal | Sus | scrofa | Sus scrofa | Least Concern | Least Concern | No | 1 |
| CT07 | 03/7/21 | 6/27/2021 6:48 | 6/26/2021 | 6:48:36 | IMG_0315.AVI | Mammal | Sus | scrofa | Sus scrofa | Least Concern | Least Concern | No | 1 |
| CT07 | 03/7/21 | 6/27/2021 6:52 | 6/26/2021 | 6:52:58 | IMG_0316.AVI | Mammal | Sus | scrofa | Sus scrofa | Least Concern | Least Concern | No | 1 |
| CT07 | 03/7/21 | 6/27/2021 6:53 | 6/26/2021 | 6:53:18 | IMG_0317.AVI | Mammal | Sus | scrofa | Sus scrofa | Least Concern | Least Concern | No | 1 |
| CT07 | 03/7/21 | 6/27/2021 6:53 | 6/26/2021 | 6:53:56 | IMG_0318.AVI | Mammal | Sus | scrofa | Sus scrofa | Least Concern | Least Concern | No | 1 |
| CT07 | 03/7/21 | 6/27/2021 7:34 | 6/26/2021 | 7:34:24 | IMG_0319.AVI | Mammal | Sus | scrofa | Sus scrofa | Least Concern | Least Concern | No | 1 |
| CT07 | 03/7/21 | 6/27/2021 7:35 | 6/26/2021 | 7:35:42 | IMG_0320.AVI | Mammal | Sus | scrofa | Sus scrofa | Least Concern | Least Concern | No | 1 |
| CT07 | 03/7/21 | 6/27/2021 7:45 | 6/26/2021 | 7:45:10 | IMG_0321.AVI | Mammal | Sus | scrofa | Sus scrofa | Least Concern | Least Concern | No | 1 |
| CT07 | 03/7/21 | 6/27/2021 7:53 | 6/26/2021 | 7:53:10 | IMG_0322.AVI | Mammal | Sus | scrofa | Sus scrofa | Least Concern | Least Concern | No | 1 |
| CT07 | 03/7/21 | 6/26/2021 8:43 | 6/26/2021 | 8:43:42 | IMG_0284.AVI | Mammal | Sus | scrofa | Sus scrofa | Least Concern | Least Concern | No | 2 |
| CT07 | 03/7/21 | 6/26/2021 8:43 | 6/26/2021 | 8:43:42 | IMG_0284.AVI | Mammal | Sus | scrofa | Sus scrofa | Least Concern | Least Concern | No | 1 |
| CT07 | 03/7/21 | 6/26/2021 9:18 | 6/26/2021 | 9:18:40 | IMG_0285.AVI | Mammal | Sus | scrofa | Sus scrofa | Least Concern | Least Concern | No | 1 |
| CT07 | 03/7/21 | 6/26/2021 9:56 | 6/26/2021 | 9:56:22 | IMG_0286.AVI | Mammal | Sus | scrofa | Sus scrofa | Least Concern | Least Concern | No | 1 |
| CT07 | 03/7/21 | 6/26/2021 11:41 | 6/26/2021 | 11:41:26 | IMG_0287.AVI | Mammal | Sus | scrofa | Sus scrofa | Least Concern | Least Concern | No | 2 |
| CT07 | 03/7/21 | 6/26/2021 11:44 | 6/26/2021 | 11:44:56 | IMG_0288.AVI | Mammal | Sus | scrofa | Sus scrofa | Least Concern | Least Concern | No | 1 |
| CT07 | 03/7/21 | 6/26/2021 11:46 | 6/26/2021 | 11:46:52 | IMG_0289.AVI | Mammal | Sus | scrofa | Sus scrofa | Least Concern | Least Concern | No | 1 |
| CT07 | 03/7/21 | 6/26/2021 11:52 | 6/26/2021 | 11:52:34 | IMG_0290.AVI | Mammal | Sus | scrofa | Sus scrofa | Least Concern | Least Concern | No | 5 |
| CT07 | 03/7/21 | 6/26/2021 12:32 | 6/26/2021 | 12:32:14 | IMG_0292.AVI | Mammal | Sus | scrofa | Sus scrofa | Least Concern | Least Concern | No | 1 |
| CT07 | 03/7/21 | 6/26/2021 12:32 | 6/26/2021 | 12:32:14 | IMG_0292.AVI | Bird | Rhipidura | javanica | Rhipidura javanica | Least Concern | Not Assessed | No | 1 |
| CT07 | 03/7/21 | 6/26/2021 12:35 | 6/26/2021 | 12:35:42 | IMG_0293.AVI | Mammal | Sus | scrofa | Sus scrofa | Least Concern | Least Concern | No | 1 |
| CT07 | 03/7/21 | 6/26/2021 12:45 | 6/26/2021 | 12:45:18 | IMG_0294.AVI | Mammal | Sus | scrofa | Sus scrofa | Least Concern | Least Concern | No | 1 |
| CT07 | 03/7/21 | 6/26/2021 13:00 | 6/26/2021 | 13:00:20 | IMG_0295.AVI | Mammal | Sus | scrofa | Sus scrofa | Least Concern | Least Concern | No | 1 |
| CT07 | 03/7/21 | 6/26/2021 13:11 | 6/26/2021 | 13:11:50 | IMG_0296.AVI | Mammal | Sus | scrofa | Sus scrofa | Least Concern | Least Concern | No | 1 |
| CT07 | 03/7/21 | 6/26/2021 13:25 | 6/26/2021 | 13:25:46 | IMG_0297.AVI | Mammal | Sus | scrofa | Sus scrofa | Least Concern | Least Concern | No | 1 |
| CT07 | 03/7/21 | 6/26/2021 13:47 | 6/26/2021 | 13:47:42 | IMG_0298.AVI | Mammal | Sus | scrofa | Sus scrofa | Least Concern | Least Concern | No | 4 |
| CT07 | 03/7/21 | 6/26/2021 13:55 | 6/26/2021 | 13:55:30 | IMG_0300.AVI | Mammal | Sus | scrofa | Sus scrofa | Least Concern | Least Concern | No | 1 |
| CT07 | 03/7/21 | 6/26/2021 14:04 | 6/26/2021 | 14:04:32 | IMG_0301.AVI | Mammal | Sus | scrofa | Sus scrofa | Least Concern | Least Concern | No | 1 |
| CT07 | 03/7/21 | 6/26/2021 14:54 | 6/26/2021 | 14:54:58 | IMG_0302.AVI | Mammal | Sus | scrofa | Sus scrofa | Least Concern | Least Concern | No | 1 |
| CT07 | 03/7/21 | 6/26/2021 15:53 | 6/26/2021 | 15:53:38 | IMG_0303.AVI | Mammal | Sus | scrofa | Sus scrofa | Least Concern | Least Concern | No | 1 |
| CT07 | 03/7/21 | 6/26/2021 17:18 | 6/26/2021 | 17:18:18 | IMG_0304.AVI | Mammal | Sus | scrofa | Sus scrofa | Least Concern | Least Concern | No | 1 |
| CT07 | 03/7/21 | 6/26/2021 17:42 | 6/26/2021 | 17:42:26 | IMG_0305.AVI | Mammal | Sus | scrofa | Sus scrofa | Least Concern | Least Concern | No | 1 |
| CT07 | 03/7/21 | 6/26/2021 17:59 | 6/26/2021 | 17:59:18 | IMG_0306.AVI | Mammal | Sus | scrofa | Sus scrofa | Least Concern | Least Concern | No | 2 |
| CT07 | 03/7/21 | 6/26/2021 17:59 | 6/26/2021 | 17:59:40 | IMG_0307.AVI | Mammal | Sus | scrofa | Sus scrofa | Least Concern | Least Concern | No | 1 |
| CT07 | 03/7/21 | 6/26/2021 19:16 | 6/26/2021 | 19:16:58 | IMG_0308.AVI | Mammal | Sus | scrofa | Sus scrofa | Least Concern | Least Concern | No | 1 |
| CT07 | 03/7/21 | 6/26/2021 23:09 | 6/26/2021 | 23:09:44 | IMG_0309.AVI | Mammal | Sus | scrofa | Sus scrofa | Least Concern | Least Concern | No | 1 |
| CT07 | 03/7/21 | 6/26/2021 23:11 | 6/26/2021 | 23:11:10 | IMG_0310.AVI | Mammal | Sus | scrofa | Sus scrofa | Least Concern | Least Concern | No | 1 |
| CT07 | 03/7/21 | 6/26/2021 23:17 | 6/26/2021 | 23:17:44 | IMG_0311.AVI | Mammal | Sus | scrofa | Sus scrofa | Least Concern | Least Concern | No | 1 |
| CT07 | 03/7/21 | 6/27/2021 8:10 | 6/27/2021 | 8:10:36 | IMG_0323.AVI | Mammal | Sus | scrofa | Sus scrofa | Least Concern | Least Concern | No | 1 |
| CT07 | 03/7/21 | 6/27/2021 8:13 | 6/27/2021 | 8:13:48 | IMG_0324.AVI | Mammal | Sus | scrofa | Sus scrofa | Least Concern | Least Concern | No | 1 |
| CT07 | 03/7/21 | 6/27/2021 8:51 | 6/27/2021 | 8:51:48 | IMG_0325.AVI | Mammal | Sus | scrofa | Sus scrofa | Least Concern | Least Concern | No | 1 |
| CT07 | 03/7/21 | 6/27/2021 9:15 | 6/27/2021 | 9:15:06 | IMG_0326.AVI | Mammal | Sus | scrofa | Sus scrofa | Least Concern | Least Concern | No | 1 |
| CT07 | 03/7/21 | 6/27/2021 9:24 | 6/27/2021 | 9:24:40 | IMG_0327.AVI | Mammal | Sus | scrofa | Sus scrofa | Least Concern | Least Concern | No | 1 |
| CT07 | 03/7/21 | 6/27/2021 9:55 | 6/27/2021 | 9:55:48 | IMG_0328.AVI | Mammal | Sus | scrofa | Sus scrofa | Least Concern | Least Concern | No | 2 |
| CT07 | 03/7/21 | 6/27/2021 9:56 | 6/27/2021 | 9:56:12 | IMG_0329.AVI | Mammal | Sus | scrofa | Sus scrofa | Least Concern | Least Concern | No | 1 |
| CT07 | 03/7/21 | 6/27/2021 9:56 | 6/27/2021 | 9:56:36 | IMG_0330.AVI | Mammal | Sus | scrofa | Sus scrofa | Least Concern | Least Concern | No | 3 |
| CT07 | 03/7/21 | 6/27/2021 9:57 | 6/27/2021 | 9:57:26 | IMG_0331.AVI | Mammal | Sus | scrofa | Sus scrofa | Least Concern | Least Concern | No | 3 |
| CT07 | 03/7/21 | 6/27/2021 10:06 | 6/27/2021 | 10:06:06 | IMG_0332.AVI | Mammal | Sus | scrofa | Sus scrofa | Least Concern | Least Concern | No | 1 |
| CT07 | 03/7/21 | 6/27/2021 10:06 | 6/27/2021 | 10:06:28 | IMG_0333.AVI | Mammal | Sus | scrofa | Sus scrofa | Least Concern | Least Concern | No | 2 |
| CT07 | 03/7/21 | 6/27/2021 10:07 | 6/27/2021 | 10:07:04 | IMG_0334.AVI | Mammal | Sus | scrofa | Sus scrofa | Least Concern | Least Concern | No | 3 |
| CT07 | 03/7/21 | 6/27/2021 10:07 | 6/27/2021 | 10:07:30 | IMG_0335.AVI | Mammal | Sus | scrofa | Sus scrofa | Least Concern | Least Concern | No | 1 |
| CT07 | 03/7/21 | 6/27/2021 10:11 | 6/27/2021 | 10:11:54 | IMG_0336.AVI | Mammal | Sus | scrofa | Sus scrofa | Least Concern | Least Concern | No | 1 |
| CT07 | 03/7/21 | 6/27/2021 10:21 | 6/27/2021 | 10:21:38 | IMG_0337.AVI | Mammal | Sus | scrofa | Sus scrofa | Least Concern | Least Concern | No | 1 |
| CT07 | 03/7/21 | 6/27/2021 13:12 | 6/27/2021 | 13:12:26 | IMG_0338.AVI | Bird | Unidentified | sp. | Unidentified sp. | N.A | N.A | N.A | 1 |
| CT07 | 03/7/21 | 6/27/2021 13:12 | 6/27/2021 | 13:12:26 | IMG_0338.AVI | Mammal | Sus | scrofa | Sus scrofa | Least Concern | Least Concern | No | 1 |
| CT07 | 03/7/21 | 6/27/2021 13:12 | 6/27/2021 | 13:12:26 | IMG_0338.AVI | Bird | Rhipidura | javanica | Rhipidura javanica | Least Concern | Not Assessed | No | 1 |
| CT07 | 03/7/21 | 6/27/2021 13:19 | 6/27/2021 | 13:19:42 | IMG_0339.AVI | Mammal | Sus | scrofa | Sus scrofa | Least Concern | Least Concern | No | 6 |
| CT07 | 03/7/21 | 6/27/2021 14:54 | 6/27/2021 | 14:54:16 | IMG_0340.AVI | Mammal | Sus | scrofa | Sus scrofa | Least Concern | Least Concern | No | 1 |
| CT07 | 03/7/21 | 6/27/2021 14:54 | 6/27/2021 | 14:54:16 | IMG_0340.AVI | Bird | Rhipidura | javanica | Rhipidura javanica | Least Concern | Not Assessed | No | 1 |
| CT07 | 03/7/21 | 6/27/2021 15:09 | 6/27/2021 | 15:09:44 | IMG_0341.AVI | Mammal | Sus | scrofa | Sus scrofa | Least Concern | Least Concern | No | 1 |
| CT02 | 15/6/21 | 6/12/2021 5:37 | 6/11/2021 | 5:37:42 | IMG_0495.AVI | Amphibian | Unidentified | frog | Unidentified frog | N.A | N.A | N.A | 1 |
| CT02 | 15/6/21 | 6/12/2021 5:40 | 6/11/2021 | 5:40:24 | IMG_0496.AVI | Amphibian | Unidentified | frog | Unidentified frog | N.A | N.A | N.A | 1 |
| CT02 | 15/6/21 | 6/12/2021 5:40 | 6/11/2021 | 5:40:54 | IMG_0497.AVI | Amphibian | Unidentified | frog | Unidentified frog | N.A | N.A | N.A | 1 |
| CT04 | 08/6/21 | 5/23/2021 14:53 | 5/23/2021 | 14:53:24 | IMG_0230.AVI | Bird | Unidentified | bird | Unidentified bird | N.A | N.A | N.A | 1 |

**Appendix 7.1 Terrestrial Biodiversity Baseline Report**
**Appendix F: Camera Trap Data**

**Table 1: Camera Trap Data Log**

| Station | Latitude | Longitude | Deployment date | No. of trap nights |
|---|---|---|---|---|
| CT_01 | 1.43467 | 103.73741 | 16-Mar-21 | 75 |
| CT_02 | 1.42980 | 103.73719 | 16-Mar-21 | 84 |
| CT_03 | 1.42496 | 103.73502 | 16-Mar-21 | 65 |
| CT_04 | 1.42087 | 103.73346 | 16-Mar-21 | 77 |
| CT_05 | 1.42150 | 103.73144 | 16-Mar-21 | 84 |
| CT_06 | 1.41862 | 103.73077 | 16-Mar-21 | 68 |
| CT_07 | 1.41978 | 103.72890 | 16-Mar-21 | 85 |
| CT_08 | 1.415345035 | 103.728164 | 16-Mar-21 | 64 |
| CT_09 | 1.425810009 | 103.744907 | 25-Mar-21 | 62 |
| CT_10 | 1.422002027 | 103.742452 | 25-Mar-21 | 63 |

# APPENDIX G VANTAGE POINT SURVEY DATA

**Floating Photovoltaic System on Kranji Reservoir EIA - Appendix 7.1 Terrestrial Biodiversity Baseline Report**

**Project 0566575**

**Appendix G: Vantage Point Survey Data**

**Table 1: Vantage Point Survey Data**

| Month | Month-Year | Date | Monsoon | SuveyID | Session | Tide | Time (hhmm) | MapRef | Unique | Scientific_name | Common name | Focal species | Flight duration (s) | Count | % above | % below | Activity | Foraging | Photo_no. | Remarks |
|---|---|---|---|---|---|---|---|---|---|---|---|---|---|---|---|---|---|---|---|---|
| Oct | Oct-20 | 27-Oct-20 | Inter-monsoon 2 | VP03_1a | A | Rising | 740 | 1 | VP03_1a_1 | Unidentified Ardeidae | N.A | Yes | | 1 | 0 | 100 | stationary | Yes | | On floating vegetation |
| Oct | Oct-20 | 27-Oct-20 | Inter-monsoon 2 | VP03_1a | A | Rising | 749 | 2 | VP03_1a_2 | Unidentified Ardeidae | N.A | Yes | | 1 | 0 | 100 | stationary | Yes | | On floating vegetation |
| Oct | Oct-20 | 27-Oct-20 | Inter-monsoon 2 | VP03_1a | A | Rising | 752 | 3 | VP03_1a_3 | Ardea purpurea | Purple heron | Yes | | 1 | 0 | 100 | stationary | Yes | | |
| Oct | Oct-20 | 27-Oct-20 | Inter-monsoon 2 | VP03_1a | A | Rising | 758 | 6 | VP03_1a_6 | Unidentified Ardeidae | N.A | Yes | | 1 | 0 | 100 | flying_stationary | Yes | | On floating vegetation |
| Oct | Oct-20 | 27-Oct-20 | Inter-monsoon 2 | VP03_1a | A | Rising | 759 | 8 | VP03_1a_8 | Unidentified Ardeidae | N.A | Yes | | 1 | 0 | 100 | flying_stationary | Yes | | On floating vegetation |
| Oct | Oct-20 | 27-Oct-20 | Inter-monsoon 2 | VP03_1a | A | Rising | 802 | 9 | VP03_1a_9 | Chlidonias hybrida | Whiskered tern | Yes | | 7 | 0 | 100 | flying_foraging | Yes | | Around floating vegetation |
| Oct | Oct-20 | 27-Oct-20 | Inter-monsoon 2 | VP03_1a | A | Rising | 815 | 11 | VP03_1a_11 | Chlidonias hybrida | Whiskered tern | Yes | | 1 | 0 | 100 | flying_foraging | Yes | | |
| Oct | Oct-20 | 27-Oct-20 | Inter-monsoon 2 | VP03_1a | A | Rising | 829 | 15 | VP03_1a_15 | Chlidonias hybrida | Whiskered tern | Yes | | 2 | 0 | 100 | flying_foraging | Yes | HB7905 | |
| Oct | Oct-20 | 27-Oct-20 | Inter-monsoon 2 | VP03_1a | A | Rising | 933 | 27 | VP03_1a_27 | Haliastur indus | Brahminy kite | Yes | | 1 | 50 | 50 | flying_foraging_stationary | Yes | HB7912 | Caught fish |
| Oct | Oct-20 | 28-Oct-20 | Inter-monsoon 2 | VP01_1c | C | Falling | 1320 | 1 | VP01_1c_1 | Haliastur indus | Brahminy kite | Yes | | 1 | 80 | 20 | foraging | Yes | | |
| Oct | Oct-20 | 28-Oct-20 | Inter-monsoon 2 | VP01_1c | C | Falling | 1322 | 2 | VP01_1c_2 | Unidentified Ardeidae | N.A | Yes | | 1 | 0 | 100 | stationary_foraging | Yes | | on floating veg |
| Oct | Oct-20 | 28-Oct-20 | Inter-monsoon 2 | VP01_1c | C | Falling | 1350 | 10 | VP01_1c_10 | Unidentified Laridae | N.A | Yes | | 1 | 0 | 100 | foraging | Yes | | above water surface |
| Oct | Oct-20 | 28-Oct-20 | Inter-monsoon 2 | VP01_1c | C | Falling | 1422 | 17 | VP01_1c_17 | Haliaeetus leucogaster | White-bellied sea eagle | Yes | | 1 | 50 | 50 | flying_foraging_stationary | Yes | | hunting above water |
| Oct | Oct-20 | 28-Oct-20 | Inter-monsoon 2 | VP01_1c | C | Falling | 1434 | 19 | VP01_1c_19 | Unidentified Ardeidae | N.A | Yes | | 1 | 0 | 100 | flying_stationary_foraging | Yes | | to KM |
| Oct | Oct-20 | 28-Oct-20 | Inter-monsoon 2 | VP01_1c | C | Falling | 1435 | 10 | VP01_1c_10 | Unidentified Laridae | N.A | Yes | | 1 | 0 | 100 | foraging | Yes | | patch of floating veg. near end of PUB bund |
| Oct | Oct-20 | 28-Oct-20 | Inter-monsoon 2 | VP01_1c | C | Falling | 1439 | 2 | VP01_1c_2 | Ardea purpurea | Purple heron | Yes | | 1 | 0 | 100 | stationary | Yes | | patch of veg end of PUB bund |
| Oct | Oct-20 | 28-Oct-20 | Inter-monsoon 2 | VP01_1c | C | Falling | 1508 | 26 | VP01_1c_26 | Ardea purpurea | Purple heron | Yes | | 1 | 0 | 100 | flying_stationary | Yes | | Fly 1 round above water then land |
| Oct | Oct-20 | 28-Oct-20 | Inter-monsoon 2 | VP01_1c | C | Falling | 1546 | 10 | VP01_1c_10 | Unidentified Laridae | N.A | Yes | | 2 | 0 | 100 | foraging | Yes | | patch of veg end of PUB bund |
| Oct | Oct-20 | 28-Oct-20 | Inter-monsoon 2 | VP01_1c | C | Falling | 1549 | 31 | VP01_1c_31 | Egretta garzetta | Little egret | Yes | | 1 | 0 | 100 | foraging | Yes | | on road bund |
| Oct | Oct-20 | 29-Oct-20 | Inter-monsoon 2 | VP02_1b | B | Rising | 1014 | 1 | VP02_1b_1 | Unidentified Ardeidae | N.A | Yes | | 2 | 0 | 100 | stationary_foraging | Yes | | |
| Oct | Oct-20 | 29-Oct-20 | Inter-monsoon 2 | VP02_1b | B | Rising | 1015 | 2 | VP02_1b_2 | Unidentified Laridae | N.A | Yes | | 1 | 0 | 100 | foraging | Yes | | near Egret at 1014h |
| Oct | Oct-20 | 29-Oct-20 | Inter-monsoon 2 | VP02_1b | B | Rising | 1017 | 3 | VP02_1b_3 | Unidentified Ardeidae | N.A | Yes | | 3 | 0 | 100 | stationary_foraging | Yes | | lily patch in front telecom tower |
| Oct | Oct-20 | 29-Oct-20 | Inter-monsoon 2 | VP02_1b | B | Rising | 1017 | 4 | VP02_1b_4 | Unidentified Ardeidae | N.A | Yes | | 1 | 0 | 100 | stationary_foraging | Yes | | lily patch in front telecom tower |
| Oct | Oct-20 | 29-Oct-20 | Inter-monsoon 2 | VP02_1b | B | Rising | 1020 | 5 | VP02_1b_5 | Unidentified Ardeidae | N.A | Yes | | 2 | 0 | 100 | stationary_foraging | Yes | | left of telecom tower |
| Oct | Oct-20 | 29-Oct-20 | Inter-monsoon 2 | VP02_1b | B | Falling | 1116 | 16 | VP02_1b_16 | Unidentified Ardeidae | N.A | Yes | | 1 | 0 | 100 | stationary_foraging | Yes | | far away lily patch in reservoir. beyond map VP03 |
| Oct | Oct-20 | 29-Oct-20 | Inter-monsoon 2 | VP02_1b | B | Falling | 1116 | 17 | VP02_1b_17 | Unidentified Laridae | N.A | Yes | | 1 | 0 | 100 | foraging | Yes | | |
| Oct | Oct-20 | 29-Oct-20 | Inter-monsoon 2 | VP02_1b | B | Falling | 1130 | 20 | VP02_1b_20 | Unidentified Laridae | N.A | Yes | | 3 | 0 | 100 | flying_foraging | Yes | | end of PUB bund |
| Oct | Oct-20 | 29-Oct-20 | Inter-monsoon 2 | VP02_1b | B | Falling | 1156 | 23 | VP02_1b_23 | Unidentified Ardeidae | N.A | Yes | | 1 | 0 | 100 | stationary_foraging | Yes | | grass edge |
| Nov | | 2-Nov-20 | Inter-monsoon 2 | VP02_1c | C | Falling | 1316 | 3 | VP02_1c_3 | Unidentified Laridae | N.A | Yes | | 2 | 0 | 100 | foraging | Yes | | end of PUB bund |
| Nov | | 2-Nov-20 | Inter-monsoon 2 | VP02_1c | C | Falling | 1323 | 4 | VP02_1c_4 | Unidentified Ardeidae | N.A | Yes | | 1 | 0 | 100 | stationary | Yes | | PUB bund. edge of floating veg |
| Nov | | 2-Nov-20 | Inter-monsoon 2 | VP02_1c | C | Falling | 1323 | 5 | VP02_1c_5 | Unidentified Laridae | N.A | Yes | | 1 | 0 | 100 | foraging | Yes | | below telecom tower |
| Nov | | 2-Nov-20 | Inter-monsoon 2 | VP02_1c | C | Falling | 1325 | 7 | VP02_1c_7 | Unidentified Ardeidae | N.A | Yes | | 1 | 0 | 100 | stationary | Yes | | lily patch below telecom tower |
| Nov | | 2-Nov-20 | Inter-monsoon 2 | VP02_1c | C | Falling | 1330 | 8 | VP02_1c_8 | Ardea purpurea | Purple heron | Yes | | 1 | 0 | 100 | flying_stationary | Yes | | PUB bund |
| Nov | | 2-Nov-20 | Inter-monsoon 2 | VP02_1c | C | Falling | 1350 | 10 | VP02_1c_10 | Unidentified Laridae | N.A | Yes | | 10 | 20 | 80 | flying_foraging | Yes | | in front of telecom tower |
| Nov | Nov-20 | 2-Nov-20 | Inter-monsoon 2 | VP02_1c | C | Falling | 1420 | 15 | VP02_1c_15 | Unidentified Ardeidae | N.A | Yes | | 1 | 0 | 100 | stationary | Yes | | water edge. grass |
| Nov | Nov-20 | 2-Nov-20 | Inter-monsoon 2 | VP02_1c | C | Falling | 1425 | 17 | VP02_1c_17 | Unidentified Laridae | N.A | Yes | | 16 | 0 | 100 | flying_foraging | Yes | | over reservoir |
| Nov | Nov-20 | 2-Nov-20 | Inter-monsoon 2 | VP02_1c | C | Falling | 1427 | 19 | VP02_1c_19 | Unidentified Ardeidae | N.A | Yes | | 3 | 0 | 100 | flying_stationary | Yes | | water edge. golf course |
| Nov | Nov-20 | 2-Nov-20 | Inter-monsoon 2 | VP02_1c | C | Falling | 1452 | 26 | VP02_1c_26 | Unidentified Ardeidae | N.A | Yes | | 1 | 0 | 100 | flying_stationary | Yes | | KRP to end of PUB bund |
| Nov | Nov-20 | 2-Nov-20 | Inter-monsoon 2 | VP02_1c | C | Falling | 1505 | 2 | VP02_1c_2 | Unidentified Laridae | N.A | Yes | | 11 | 0 | 100 | foraging | Yes | | end of PUB bund |
| Nov | Nov-20 | 2-Nov-20 | Inter-monsoon 2 | VP02_1c | C | Falling | 1539 | 3 | VP02_1c_3 | Unidentified Laridae | N.A | Yes | | 11 | 0 | 100 | foraging | Yes | | end of PUB bund |
| Nov | Nov-20 | 2-Nov-20 | Inter-monsoon 2 | VP01_1d | D | Falling | 1609 | 6 | VP01_1d_6 | Todiramphus chloris | Collared kingfisher | No | | 1 | 0 | 100 | stationary_foraging | Yes | | Feeding on insect |
| Nov | Nov-20 | 4-Nov-20 | Inter-monsoon 2 | VP03_1d | D | Falling | 1624 | 8 | VP03_1d_8 | Ardea purpurea | Purple heron | Yes | | 2 | 0 | 100 | stationary_foraging | Yes | | end of PUB bund |
| Nov | Nov-20 | 4-Nov-20 | Inter-monsoon 2 | VP03_1d | D | Falling | 1645 | 21 | VP03_1d_21 | Unidentified Laridae | N.A | Yes | 180 | 3 | 0 | 100 | flying_foraging | Yes | | middle of reservoir. to end of PUB bund and forage around that area |
| Nov | Nov-20 | 4-Nov-20 | Inter-monsoon 2 | VP03_1d | D | Falling | 1649 | 23 | VP03_1d_23 | Pandion haliaetus | Western osprey | Yes | 128 | 1 | 0 | 100 | flying_foraging_stationary | Yes | 8062 | skimming water surface for food then fly to perch on tree near Kranji camp. opposite VP03 |
| Nov | Nov-20 | 4-Nov-20 | Inter-monsoon 2 | VP03_1d | D | Falling | 1659 | 27 | VP03_1d_27 | Unidentified Laridae | N.A | Yes | 180 | 8 | 0 | 100 | foraging | Yes | | |
| Nov | Nov-20 | 4-Nov-20 | Inter-monsoon 2 | VP03_1d | D | Falling | 1721 | 28 | VP03_1d_28 | Unidentified Ardeidae | N.A | Yes | | 1 | 0 | 100 | foraging | Yes | | |
| Nov | Nov-20 | 4-Nov-20 | Inter-monsoon 2 | VP03_1d | D | Falling | 1725 | 30 | VP03_1d_30 | Ardea purpurea | Purple heron | Yes | 5 | 1 | 0 | 100 | flying_stationary | Yes | 8066 | Fly west to east. reservoir to water edge vegetation |
| Nov | Nov-20 | 4-Nov-20 | Inter-monsoon 2 | VP03_1d | D | Falling | 1743 | 36 | VP03_1d_36 | Unidentified Laridae | N.A | Yes | 74 | 9 | 0 | 100 | foraging | Yes | | reservoir to behind railing |
| Nov | Nov-20 | 4-Nov-20 | Inter-monsoon 2 | VP03_1d | D | Falling | 1744 | 37 | VP03_1d_37 | Ardea intermedia | Intermediate egret | Yes | 5 | 1 | 0 | 100 | flying_stationary_foraging | Yes | | near railing |
| Nov | Nov-20 | 4-Nov-20 | Inter-monsoon 2 | VP03_1d | D | Falling | 1822 | 50 | VP03_1d_50 | Unidentified Ardeidae | N.A | Yes | 46 | 3 | 0 | 100 | flying_stationary | Yes | | along water edge. opposite reservoir |
| Nov | Nov-20 | 5-Nov-20 | Inter-monsoon 2 | VP01_1d | D | Falling | 1649 | 4 | VP01_1d_4 | Ardea purpurea | Purple heron | Yes | | 1 | 0 | 100 | stationary_foraging | Yes | | end of PUB bund |
| Nov | Nov-20 | 5-Nov-20 | Inter-monsoon 2 | VP01_1d | D | Falling | 1655 | 6 | VP01_1d_6 | Ardea purpurea | Purple heron | Yes | | 1 | 0 | 100 | stationary_foraging | Yes | | at water edge. among tall grasses |
| Nov | Nov-20 | 5-Nov-20 | Inter-monsoon 2 | VP01_1d | D | Falling | 1705 | 9 | VP01_1d_9 | Pandion haliaetus | Western osprey | Yes | 60 | 1 | 100 | 0 | flying_foraging | Yes | | above water. end of PUB bund |
| Nov | Nov-20 | 5-Nov-20 | Inter-monsoon 2 | VP01_1d | D | Falling | 1713 | 12 | VP01_1d_12 | Unidentified Ardeidae | N.A | Yes | | 1 | 0 | 100 | stationary | Yes | | end of PUB bund |
| Nov | Nov-20 | 5-Nov-20 | Inter-monsoon 2 | VP01_1d | D | Falling | 1740 | 18 | VP01_1d_18 | Haliastur indus | Brahminy kite | Yes | 311 | 1 | 80 | 20 | flying_foraging | Yes | | above building. fly down to water then back up |
| Nov | Nov-20 | 5-Nov-20 | Inter-monsoon 2 | VP01_1d | D | Falling | 1759 | 21 | VP01_1d_21 | Ardea intermedia | Intermediate egret | Yes | 60 | 1 | 0 | 100 | flying_stationary | Yes | | end of PUB bund to VP01 |
| Nov | Nov-20 | 5-Nov-20 | Inter-monsoon 2 | VP01_1d | D | Falling | 1838 | 12 | VP01_1d_12 | Unidentified Ardeidae | N.A | Yes | | 1 | 100 | 0 | stationary | Yes | | end of PUB bund |
| Nov | Nov-20 | 5-Nov-20 | Inter-monsoon 2 | VP01_1d | D | Falling | 1840 | 12 | VP01_1d_12 | Ardea purpurea | Purple heron | Yes | | 1 | 100 | 0 | stationary | Yes | | end of PUB bund |
| Nov | Nov-20 | 5-Nov-20 | Inter-monsoon 2 | VP01_1d | D | Falling | 1848 | 32 | VP01_1d_32 | Elanus caeruleus | Black-winged kite | No | 10 | 1 | 100 | 0 | flying_foraging | Yes | | PUB bund to KM. hovering behaviour observed |
| Nov | Nov-20 | 13-Nov-20 | Inter-monsoon 2 | VP03_2c | C | Falling | 1335 | 10 | VP03_2c_10 | Ardea purpurea | Purple heron | Yes | | 1 | 0 | 100 | stationary | Yes | | On floating vegetation |
| Nov | Nov-20 | 13-Nov-20 | Inter-monsoon 2 | VP03_2c | C | Falling | 1352 | 16 | VP03_2c_16 | Unidentified Ardeidae | N.A | Yes | 43 | 1 | 0 | 100 | flying_stationary | Yes | | On floating vegetation |
| Nov | Nov-20 | 13-Nov-20 | Inter-monsoon 2 | VP03_2c | C | Falling | 1353 | 17 | VP03_2c_17 | Ardea purpurea | Purple heron | Yes | | 1 | 0 | 100 | stationary | Yes | | On floating vegetation |
| Nov | Nov-20 | 16-Nov-20 | Inter-monsoon 2 | VP01_2a | A | Rising | 720 | 6 | VP01_2a_6 | Butorides striata | Striated heron | Yes | 5 | 3 | 0 | 100 | flying_stationary | Yes | | VP01 |
| Nov | Nov-20 | 16-Nov-20 | Inter-monsoon 2 | VP01_2a | A | Rising | 935 | 27 | VP01_2a_27 | Ardea intermedia | Intermediate egret | Yes | 10 | 1 | 0 | 100 | flying_stationary_foraging | Yes | 8318 | VP01 |
| Nov | Nov-20 | 17-Nov-20 | Inter-monsoon 2 | VP02_2a | A | Rising | 713 | 6 | VP02_2a_6 | Unidentified Ardeidae | N.A | Yes | | 2 | 0 | 100 | stationary | Yes | | On floating vegetation |
| Nov | Nov-20 | 17-Nov-20 | Inter-monsoon 2 | VP02_2a | A | Rising | 913 | 30 | VP02_2a_30 | Haliaeetus ichthyaetus | Grey-headed fish eagle | Yes | 120 | 1 | 50 | 50 | flying_foraging | Yes | 5048-51 | Caught fish |
| Nov | Nov-20 | 17-Nov-20 | Inter-monsoon 2 | VP02_2a | A | Rising | 933 | 36 | VP02_2a_36 | Ardeola sp. | N.A | Yes | 3 | 1 | 0 | 100 | flying_stationary | Yes | 5054 | On floating vegetation |
| Nov | Nov-20 | 17-Nov-20 | Inter-monsoon 2 | VP02_2a | A | Rising | 936 | 37 | VP02_2a_37 | Ardeola sp. | N.A | Yes | 3 | 1 | 0 | 100 | stationary_flying_stationary | Yes | | On floating vegetation |
| Nov | Nov-20 | 19-Nov-20 | Inter-monsoon 2 | VP01_2b | B | Rising | 1020 | 4 | VP01_2b_4 | Ardea purpurea | Purple heron | Yes | | 1 | 0 | 100 | stationary_foraging | Yes | | end of PUB bund |
| Nov | Nov-20 | 19-Nov-20 | Inter-monsoon 2 | VP01_2b | B | Rising | 1107 | 21 | VP01_2b_21 | Butorides striata | Striated heron | Yes | 75 | 1 | 0 | 100 | flying_stationary | Yes | | above water |
| Nov | Nov-20 | 19-Nov-20 | Inter-monsoon 2 | VP01_2b | B | Rising | 1145 | 30 | VP01_2b_30 | Unidentified Laridae | N.A | Yes | 60 | 1 | 0 | 100 | flying_foraging_stationary | Yes | | 1 perch signboard. 4 continue fly above water |
| Nov | Nov-20 | 19-Nov-20 | Inter-monsoon 2 | VP01_2b | B | Rising | 1149 | 31 | VP01_2b_31 | Unidentified Laridae | N.A | Yes | 375 | 4 | 0 | 100 | flying_foraging | Yes | | flying above water |
| Nov | Nov-20 | 19-Nov-20 | Inter-monsoon 2 | VP01_2b | B | Rising | 1153 | 33 | VP01_2b_33 | Ardea intermedia | Intermediate egret | Yes | | 1 | 0 | 100 | stationary_foraging | Yes | | |
| Nov | Nov-20 | 19-Nov-20 | Inter-monsoon 2 | VP01_2b | B | Rising | 1204 | 38 | VP01_2b_38 | Unidentified Ardeidae | N.A | Yes | | 1 | 0 | 100 | stationary_foraging | Yes | | |
| Nov | Nov-20 | 19-Nov-20 | Inter-monsoon 2 | VP01_2b | B | Rising | 1230 | 42 | VP01_2b_42 | Unidentified Ardeidae | N.A | Yes | 10 | 1 | 0 | 100 | flying_foraging_stationary | Yes | | |
| Nov | Nov-20 | 19-Nov-20 | Inter-monsoon 2 | VP01_2b | B | Rising | 1233 | 45 | VP01_2b_45 | Unidentified Ardeidae | N.A | Yes | | 1 | 0 | 100 | stationary_foraging | Yes | | |
| Nov | Nov-20 | 25-Nov-20 | Inter-monsoon 2 | VP03_2b | B | Falling | 1000 | 1 | VP03_2b_1 | Ardea intermedia | Intermediate egret | Yes | | 1 | 0 | 100 | stationary_foraging | Yes | 8650 | on PUB bund |
| Nov | Nov-20 | 25-Nov-20 | Inter-monsoon 2 | VP03_2b | B | Falling | 1000 | 3 | VP03_2b_3 | Egretta garzetta | Little egret | Yes | 37 | 1 | 0 | 100 | flying_stationary_foraging | Yes | 8655 | water edge floating pipe |
| Nov | Nov-20 | 25-Nov-20 | Inter-monsoon 2 | VP03_2b | B | Falling | 1000 | 4 | VP03_2b_4 | Unidentified Ardeidae | N.A | Yes | | 1 | 0 | 100 | stationary_foraging | Yes | | water edge |
| Nov | Nov-20 | 25-Nov-20 | Inter-monsoon 2 | VP03_2b | B | Falling | 1000 | 5 | VP03_2b_5 | Unidentified Ardeidae | N.A | Yes | | 1 | 0 | 100 | stationary_foraging | Yes | | water edge |
| Nov | Nov-20 | 25-Nov-20 | Inter-monsoon 2 | VP03_2b | B | Falling | 1005 | 6 | VP03_2b_6 | Unidentified Ardeidae | N.A | Yes | | 1 | 0 | 100 | stationary_foraging | Yes | | floating veg |
| Nov | Nov-20 | 25-Nov-20 | Inter-monsoon 2 | VP03_2b | B | Falling | 1005 | 7 | VP03_2b_7 | Unidentified Ardeidae | N.A | Yes | | 1 | 0 | 100 | stationary_foraging | Yes | | floating veg |
| Nov | Nov-20 | 25-Nov-20 | Inter-monsoon 2 | VP03_2b | B | Falling | 1010 | 8 | VP03_2b_8 | Ardea purpurea | Purple heron | Yes | | 1 | 0 | 100 | stationary_foraging | Yes | | floating veg |
| Nov | Nov-20 | 25-Nov-20 | Inter-monsoon 2 | VP03_2b | B | Falling | 1116 | 18 | VP03_2b_18 | Pandion haliaetus | Western osprey | Yes | 100 | 1 | 0 | 100 | flying_foraging_stationary | Yes | 8664-65 | hunting above water surface |
| Nov | Nov-20 | 25-Nov-20 | Inter-monsoon 2 | VP03_2b | B | Falling | 1154 | 23 | VP03_2b_23 | Ardea purpurea | Purple heron | Yes | 21 | 1 | 0 | 100 | flying_stationary | Yes | | reservoir and along the water edge lily patch. opposite |
| Nov | Nov-20 | 25-Nov-20 | Inter-monsoon 2 | VP03_2b | B | Falling | 1203 | 24 | VP03_2b_24 | Unidentified Ardeidae | N.A | Yes | 3 | 1 | 0 | 100 | flying_stationary | Yes | | end of PUB bund |
| Nov | Nov-20 | 25-Nov-20 | Inter-monsoon 2 | VP03_2b | B | Falling | 1221 | 26 | VP03_2b_26 | Unidentified Ardeidae | N.A | Yes | | 1 | 0 | 100 | stationary_foraging | Yes | | |
| Nov | Nov-20 | 25-Nov-20 | Inter-monsoon 2 | VP03_2b | B | Falling | 1238 | 27 | VP03_2b_27 | Pandion haliaetus | Western osprey | Yes | 300 | 1 | 20 | 80 | flying_foraging | Yes | | above water surface. regularly skimming with talons down |
| Nov | Nov-20 | 26-Nov-20 | Inter-monsoon 2 | VP02_2d | D | Rising | 1625 | 5 | VP02_2d_5 | Unidentified Ardeidae | N.A | Yes | 6 | 1 | 0 | 100 | flying_stationary | Yes | | Disturbed by boat |
| Nov | Nov-20 | 26-Nov-20 | Inter-monsoon 2 | VP02_2d | D | Rising | 1625 | 6 | VP02_2d_6 | Unidentified Ardeidae | N.A | Yes | 59 | 1 | 90 | 10 | stationary_flying | Yes | | Disturbed by boat |
| Nov | Nov-20 | 26-Nov-20 | Inter-monsoon 2 | VP02_2d | D | Rising | 1742 | 18 | VP02_2d_18 | Haliaeetus leucogaster | White-bellied sea eagle | Yes | 75 | 1 | 80 | 20 | flying_foraging_stationary | Yes | | Caught fish |
| Nov | Nov-20 | 26-Nov-20 | Inter-monsoon 2 | VP02_2d | D | Rising | 1817 | 24 | VP02_2d_24 | Haliaeetus leucogaster | White-bellied sea eagle | Yes | 106 | 1 | 50 | 50 | flying_foraging | Yes | 5219 | Caught and dropped fish |
| Dec | Dec-20 | 8-Dec-20 | NE monsoon (wet) | VP03_3d | D | Rising | 1610 | 2 | VP03_3d_2 | Ardea intermedia | Intermediate egret | Yes | | 1 | 0 | 100 | stationary_foraging | Yes | | end of bund at water edge |
| Dec | Dec-20 | 8-Dec-20 | NE monsoon (wet) | VP03_3d | D | Falling | 1700 | 13 | VP03_3d_13 | Haliastur indus | Brahminy kite | Yes | 49 | 1 | 0 | 100 | foraging | Yes | | above water suface |
| Dec | Dec-20 | 10-Dec-20 | NE monsoon (wet) | VP03_3a | A | Rising | 720 | 2 | VP03_3a_2 | Unidentified Ardeidae | N.A | Yes | | 1 | 0 | 100 | stationary_foraging | Yes | | |
| Dec | Dec-20 | 10-Dec-20 | NE monsoon (wet) | VP03_3a | A | Rising | 720 | 3 | VP03_3a_3 | Egretta garzetta | Little egret | Yes | | 1 | 0 | 100 | stationary_foraging | Yes | | |
| Dec | Dec-20 | 10-Dec-20 | NE monsoon (wet) | VP03_3a | A | Rising | 720 | 4 | VP03_3a_4 | Unidentified Ardeidae | N.A | Yes | | 1 | 0 | 100 | stationary_foraging | Yes | | |
| Dec | Dec-20 | 10-Dec-20 | NE monsoon (wet) | VP03_3a | A | Rising | 720 | 5 | VP03_3a_5 | Ardea intermedia | Intermediate egret | Yes | | 1 | 0 | 100 | stationary_foraging | Yes | | |
| Dec | Dec-20 | 10-Dec-20 | NE monsoon (wet) | VP03_3a | A | Falling | 805 | 11 | VP03_3a_11 | Unidentified Ardeidae | N.A | Yes | | 1 | 0 | 100 | stationary_foraging | Yes | | |
| Dec | Dec-20 | 10-Dec-20 | NE monsoon (wet) | VP03_3a | A | Falling | 811 | 13 | VP03_3a_13 | Pandion haliaetus | Western osprey | Yes | 107 | 1 | 0 | 100 | flying_foraging | Yes | | above water surface. like hunting. far behind |
| Dec | Dec-20 | 10-Dec-20 | NE monsoon (wet) | VP03_3a | A | Falling | 923 | 29 | VP03_3a_29 | Ixobrychus sinensis | Yellow bittern | Yes | 2 | 1 | 0 | 100 | flying_stationary | Yes | | water edge at bund |
| Dec | Dec-20 | 10-Dec-20 | NE monsoon (wet) | VP03_3a | A | Falling | 1000 | 36 | VP03_3a_36 | Unidentified raptor | N.A | No | 45 | 1 | 0 | 100 | flying_foraging | Yes | | Hunt above water |
| Dec | Dec-20 | 11-Dec-20 | NE monsoon (wet) | VP02_3c | C | Falling | 1332 | 9 | VP02_3c_9 | Unidentified Laridae | N.A | Yes | 180 | 1 | 0 | 100 | flying_foraging | Yes | | |
| Dec | Dec-20 | 11-Dec-20 | NE monsoon (wet) | VP02_3c | C | Falling | 1337 | 10 | VP02_3c_10 | Unidentified Ardeidae | N.A | Yes | 4 | 1 | 0 | 100 | stationary_flying_stationary | Yes | | Flew and returned to same spot |
| Dec | Dec-20 | 11-Dec-20 | NE monsoon (wet) | VP02_3c | C | Falling | 1342 | 12 | VP02_3c_12 | Unidentified Ardeidae | N.A | Yes | 7 | 1 | 0 | 100 | stationary_flying_stationary | Yes | | Flew and returned to same spot |
| Dec | Dec-20 | 11-Dec-20 | NE monsoon (wet) | VP02_3c | C | Falling | 1351 | 13 | VP02_3c_13 | Haliastur indus | Brahminy kite | Yes | 300 | 1 | 100 | 0 | flying_foraging | Yes | | |
| Dec | Dec-20 | 11-Dec-20 | NE monsoon (wet) | VP02_3c | C | Falling | 1419 | 9 | VP02_3c_9 | Unidentified Laridae | N.A | Yes | 60 | 1 | 0 | 100 | flying_foraging | Yes | | |
| Dec | Dec-20 | 11-Dec-20 | NE monsoon (wet) | VP02_3c | C | Rising | 1450 | 9 | VP02_3c_9 | Unidentified Laridae | N.A | Yes | 60 | 1 | 0 | 100 | flying_foraging | Yes | | |
| Dec | Dec-20 | 11-Dec-20 | NE monsoon (wet) | VP02_3c | C | Rising | 1536 | 27 | VP02_3c_27 | Haliaeetus leucogaster | White-bellied sea eagle | Yes | 99 | 1 | 20 | 80 | flying_foraging | Yes | | Caught fish. Sub-adult |
| Dec | Dec-20 | 14-Dec-20 | NE monsoon (wet) | VP01_3c | C | Falling | 1340 | 4 | VP01_3c_4 | Ardea intermedia | Intermediate egret | Yes | | 1 | 0 | 100 | stationary_foraging | Yes | 9019 | Perch on railing at VP03 |
| Dec | Dec-20 | 14-Dec-20 | NE monsoon (wet) | VP01_3c | C | Falling | 1440 | 10 | VP01_3c_10 | Ixobrychus sinensis | Yellow bittern | Yes | 5 | 1 | 0 | 100 | flying_stationary | Yes | | Water edge. perch on grass |
| Dec | Dec-20 | 15-Dec-20 | NE monsoon (wet) | VP02_3b | B | Rising | 1008 | 1 | VP02_3b_1 | Unidentified Ardeidae | N.A | Yes | 10 | 1 | 0 | 100 | flying_stationary | Yes | | over water. on floating veg |
| Dec | Dec-20 | 15-Dec-20 | NE monsoon (wet) | VP02_3b | B | Rising | 1008 | 2 | VP02_3b_2 | Unidentified Ardeidae | N.A | Yes | 18 | 1 | 0 | 100 | flying_stationary | Yes | | over water. on floating veg |
| Dec | Dec-20 | 15-Dec-20 | NE monsoon (wet) | VP02_3b | B | Rising | 1010 | 3 | VP02_3b_3 | Unidentified Ardeidae | N.A | Yes | 5 | 1 | 0 | 100 | flying_stationary | Yes | | over water. on floating veg |
| Dec | Dec-20 | 15-Dec-20 | NE monsoon (wet) | VP02_3b | B | Rising | 1025 | 8 | VP02_3b_8 | Unidentified Ardeidae | N.A | Yes | | 1 | 0 | 100 | stationary | Yes | | water edge. bundm left side of telecom tower |
| Dec | Dec-20 | 15-Dec-20 | NE monsoon (wet) | VP02_3b | B | Rising | 1056 | 17 | VP02_3b_17 | Pandion haliaetus | Western osprey | Yes | 283 | 1 | 50 | 50 | flying_foraging | Yes | | skim water surface. forage behaviour. caught something. flew inland |
| Dec | Dec-20 | 15-Dec-20 | NE monsoon (wet) | VP02_3b | B | Falling | 1141 | 5 | VP02_3b_5 | Unidentified Ardeidae | N.A | Yes | | 1 | 0 | 100 | stationary | Yes | | near VP02. kranji reservoir caprark b |
| Dec | Dec-20 | 15-Dec-20 | NE monsoon (wet) | VP02_3b | B | Falling | 1210 | 23 | VP02_3b_23 | Unidentified Ardeidae | N.A | Yes | 5 | 1 | 0 | 100 | flying_stationary | Yes | | end of PUB bund |
| Dec | Dec-20 | 16-Dec-20 | NE monsoon (wet) | VP01_3d | C | Falling | 1523 | 1 | VP01_3d_1 | Ardea intermedia | Intermediate egret | Yes | | 1 | 0 | 100 | stationary | Yes | | on road bund |
| Dec | Dec-20 | 16-Dec-20 | NE monsoon (wet) | VP01_3d | D | Falling | 1602 | 4 | VP01_3d_4 | Butorides striata | Striated heron | Yes | 5 | 1 | 100 | 0 | flying_stationary_foraging | Yes | | |
| Dec | Dec-20 | 16-Dec-20 | NE monsoon (wet) | VP01_3d | D | Falling | 1703 | 8 | VP01_3d_8 | Unidentified Ardeidae | N.A | Yes | | 1 | 0 | 100 | stationary_foraging | Yes | | |
| Dec | Dec-20 | 16-Dec-20 | NE monsoon (wet) | VP01_3d | D | Falling | 1821 | 22 | VP01_3d_22 | Ixobrychus sinensis | Yellow bittern | Yes | 20 | 1 | 0 | 100 | flying_stationary | Yes | | to floating veg |
| Jan | Jan-21 | 11-Jan-21 | NE monsoon (dry) | VP01_4a | A | Rising | 725 | 15 | VP01_4a_15 | Haliaeetus leucogaster | White-bellied sea eagle | Yes | 238 | 1 | 90 | 10 | flying_foraging | Yes | | Fishing |
| Jan | Jan-21 | 11-Jan-21 | NE monsoon (dry) | VP01_4a | A | Rising | 837 | 30 | VP01_4a_30 | Ixobrychus sinensis | Yellow bittern | Yes | 5 | 1 | 0 | 100 | flying_stationary | Yes | | Flushed by boat |
| Jan | Jan-21 | 12-Jan-21 | NE monsoon (dry) | VP02_4a | A | Rising | 716 | 6 | VP02_4a_6 | Unidentified Ardeidae | N.A | Yes | 5 | 1 | 0 | 100 | flying_stationary | Yes | | rest on bund |
| Jan | Jan-21 | 12-Jan-21 | NE monsoon (dry) | VP02_4a | A | Rising | 726 | 9 | VP02_4a_9 | Unidentified Ardeidae | N.A | Yes | | 1 | 0 | 100 | stationary_foraging | Yes | | |
| Jan | Jan-21 | 12-Jan-21 | NE monsoon (dry) | VP02_4a | A | Rising | 739 | 15 | VP02_4a_15 | Unidentified Ardeidae | N.A | Yes | | 3 | 0 | 100 | stationary_foraging | Yes | | |
| Jan | Jan-21 | 12-Jan-21 | NE monsoon (dry) | VP02_4a | A | Rising | 803 | 24 | VP02_4a_24 | Haliaeetus leucogaster | White-bellied sea eagle | Yes | 113 | 1 | 60 | 40 | flying_foraging_stationary | Yes | | dive once . water somewhere in front of golf course. Landed at telecom tower |
| Jan | Jan-21 | 13-Jan-21 | NE monsoon (dry) | VP03_4b | B | Rising | 1009 | 2 | VP03_4b_2 | Ardea sp. | N.A | Yes | | 1 | 0 | 100 | stationary | Yes | | Lotus patch |
| Jan | Jan-21 | 13-Jan-21 | NE monsoon (dry) | VP03_4b | B | Rising | 1009 | 3 | VP03_4b_3 | Ardea sp. | N.A | Yes | | 1 | 0 | 100 | stationary | Yes | | Floating vegetation |
| Jan | Jan-21 | 13-Jan-21 | NE monsoon (dry) | VP03_4b | B | Rising | 1018 | 7 | VP03_4b_7 | Ardea sp. | N.A | Yes | 2 | 1 | 0 | 100 | flying_stationary | Yes | | Lotus patch |

| Month | Month-Year | Date | Monsoon | SuveyID | Session | Tide | Time (hhmm) | MapRef | Unique | Scientific_name | Common name | Focal species | Flight duration (s) | Count | % above | % below | Activity | Foraging | Photo_no. | Remarks |
|---|---|---|---|---|---|---|---|---|---|---|---|---|---|---|---|---|---|---|---|---|
| Jan | Jan-21 | 13-Jan-21 | NE monsoon (dry) | VP03_4b | B | Rising | 1018 | 8 | VP03_4b_8 | Ardea sp. | N.A | Yes | 2 | 1 | 0 | 100 | flying_stationary | Yes | | Bund |
| Jan | Jan-21 | 13-Jan-21 | NE monsoon (dry) | VP03_4b | B | Rising | 1024 | 11 | VP03_4b_11 | Haliastur indus | Brahminy kite | Yes | 268 | 1 | 100 | 0 | flying_foraging | Yes | | Fishing |
| Jan | Jan-21 | 13-Jan-21 | NE monsoon (dry) | VP03_4b | B | Rising | 1029 | 12 | VP03_4b_12 | Ardea intermedia | Intermediate egret | Yes | 24 | 1 | 0 | 100 | flying_stationary | Yes | 5900 | Bund |
| Jan | Jan-21 | 13-Jan-21 | NE monsoon (dry) | VP03_4b | B | Rising | 1037 | 14 | VP03_4b_14 | Unidentified raptor | N.A | No | 5 | 1 | 0 | 100 | flying_foraging | Yes | | Fishing |
| Jan | Jan-21 | 13-Jan-21 | NE monsoon (dry) | VP03_4b | B | Falling | 1147 | 30 | VP03_4b_30 | Ardea intermedia | Intermediate egret | Yes | 7 | 1 | 0 | 100 | stationary_flying_stationary | Yes | | Flew up to bund |
| Jan | Jan-21 | 13-Jan-21 | NE monsoon (dry) | VP03_4b | B | Falling | 1147 | 31 | VP03_4b_31 | Ardea sp. | N.A | Yes | 2 | 1 | 0 | 100 | stationary_flying_stationary | Yes | | Lotus patch to floating vegetation |
| Jan | Jan-21 | 13-Jan-21 | NE monsoon (dry) | VP03_4b | B | Falling | 1157 | 35 | VP03_4b_35 | Unidentified Ardeidae | N.A | Yes | 2 | 1 | 100 | 0 | flying_stationary | Yes | | Lotus patch |
| Jan | Jan-21 | 13-Jan-21 | NE monsoon (dry) | VP03_4b | B | Falling | 1203 | 37 | VP03_4b_37 | Ardea intermedia | Intermediate egret | Yes | | 1 | 0 | 100 | stationary_foraging | Yes | | Behind bund |
| Jan | Jan-21 | 13-Jan-21 | NE monsoon (dry) | VP03_4b | B | Falling | 1206 | 39 | VP03_4b_39 | Unidentified Ardeidae | N.A | Yes | 74 | 1 | 0 | 100 | flying_stationary | Yes | | Floating vegetation |
| Jan | Jan-21 | 13-Jan-21 | NE monsoon (dry) | VP03_4b | B | Falling | 1206 | 40 | VP03_4b_40 | Haliaeetus leucogaster | White-bellied sea eagle | Yes | | 1 | 90 | 10 | flying_foraging | Yes | | Fishing |
| Jan | Jan-21 | 13-Jan-21 | NE monsoon (dry) | VP03_4b | B | Falling | 1206 | 41 | VP03_4b_41 | Haliastur indus | Brahminy kite | Yes | 240 | 1 | 0 | 100 | flying_foraging | Yes | | |
| Jan | Jan-21 | 13-Jan-21 | NE monsoon (dry) | VP03_4b | B | Falling | 1206 | 43 | VP03_4b_43 | Unidentified Ardeidae | N.A | Yes | 7 | 1 | 0 | 100 | flying_stationary | Yes | | Lotus patch |
| Jan | Jan-21 | 13-Jan-21 | NE monsoon (dry) | VP03_4b | B | Falling | 1206 | 44 | VP03_4b_44 | Unidentified Ardeidae | N.A | Yes | 22 | 1 | 0 | 100 | flying_stationary | Yes | | Floating vegetation |
| Jan | Jan-21 | 18-Jan-21 | NE monsoon (dry) | VP02_4d | D | Falling | 1610 | 3 | VP02_4d_3 | Unidentified Laridae | N.A | Yes | 255 | 3 | 70 | 30 | flying_foraging | Yes | | Possibly whte winged tern. Underside of wings from far looked dark. Observed to be foraging then fly towards the kranji road bund seaward side |
| Jan | Jan-21 | 18-Jan-21 | NE monsoon (dry) | VP02_4d | D | Falling | 1612 | 4 | VP02_4d_4 | Unidentified Ardeidae | N.A | Yes | | 2 | 0 | 100 | stationary_foraging | Yes | | patch in front of telecom towers |
| Jan | Jan-21 | 18-Jan-21 | NE monsoon (dry) | VP02_4d | D | Falling | 1616 | 6 | VP02_4d_6 | Haliaeetus leucogaster | White-bellied sea eagle | Yes | 40 | 1 | 0 | 100 | foraging_flying | Yes | | dive once somewhere in front of golf course. caught a fish. fly to somewhere behind left side of VP02 |
| Jan | Jan-21 | 18-Jan-21 | NE monsoon (dry) | VP02_4d | D | Falling | 1621 | 8 | VP02_4d_8 | Unidentified Ardeidae | N.A | Yes | | 1 | 0 | 100 | stationary_foraging | Yes | | in front of bund |
| Jan | Jan-21 | 18-Jan-21 | NE monsoon (dry) | VP02_4d | D | Falling | 1642 | 11 | VP02_4d_11 | Unidentified Ardeidae | N.A | Yes | 20 | 1 | 0 | 100 | flying_stationary_foraging | Yes | | |
| Jan | Jan-21 | 18-Jan-21 | NE monsoon (dry) | VP02_4d | D | Falling | 1643 | 12 | VP02_4d_12 | Haliaeetus leucogaster | White-bellied sea eagle | Yes | 440 | 1 | 30 | 70 | flying_foraging_stationary | Yes | | dive twice. no fish. then flew around telecom and golf course and along water edge and perch on Spathodea tree end of bund |
| Jan | Jan-21 | 18-Jan-21 | NE monsoon (dry) | VP02_4d | D | Falling | 1643 | 13 | VP02_4d_13 | Haliaeetus leucogaster | White-bellied sea eagle | Yes | 600 | 1 | 30 | 70 | flying_foraging_stationary | Yes | | flew around with 12. then to Neo Tiew veg and circled there |
| Jan | Jan-21 | 18-Jan-21 | NE monsoon (dry) | VP02_4d | D | Falling | 1653 | 14 | VP02_4d_14 | Unidentified Ardeidae | N.A | Yes | 10 | 2 | 0 | 100 | flying_stationary | Yes | | maybe spooked by the eagles and flew out. end of PUB bund |
| Jan | Jan-21 | 18-Jan-21 | NE monsoon (dry) | VP02_4d | D | Falling | 1722 | 18 | VP02_4d_18 | Unidentified Ardeidae | N.A | Yes | 23 | 1 | 0 | 100 | flying_stationary | Yes | | in front of golf course |
| Jan | Jan-21 | 18-Jan-21 | NE monsoon (dry) | VP02_4d | D | Falling | 1742 | 20 | VP02_4d_20 | Haliaeetus leucogaster | White-bellied sea eagle | Yes | 120 | 1 | 0 | 100 | flying_foraging_stationary | Yes | | dive twice. caught fish. flew behind VP02. likely perched somewhere behind |
| Jan | Jan-21 | 26-Jan-21 | NE monsoon (dry) | VP03_4c | C | Falling | 1308 | 1 | VP03_4c_1 | Ardea intermedia | Intermediate egret | Yes | | 1 | 0 | 100 | stationary | Yes | | land on floating vegetation |
| Jan | Jan-21 | 26-Jan-21 | NE monsoon (dry) | VP03_4c | C | Falling | 1313 | 2 | VP03_4c_2 | Ardea intermedia | Intermediate egret | Yes | | 1 | 0 | 100 | stationary | Yes | | stationary on floating vegetation |
| Jan | Jan-21 | 26-Jan-21 | NE monsoon (dry) | VP03_4c | C | Falling | 1318 | 3 | VP03_4c_3 | Ardea intermedia | Intermediate egret | Yes | | 1 | 0 | 100 | stationary | Yes | | stationary on floating vegetation |
| Jan | Jan-21 | 26-Jan-21 | NE monsoon (dry) | VP03_4c | C | Falling | 1401 | 12 | VP03_4c_12 | Ixobrychus sinensis | Yellow bittern | Yes | 1 | 1 | 0 | 100 | flying_stationary | Yes | | Landed on floating vegetation |
| Jan | Jan-21 | 26-Jan-21 | NE monsoon (dry) | VP03_4c | C | Falling | 1528 | 23 | VP03_4c_23 | Ardea intermedia | Intermediate egret | Yes | | 1 | 0 | 100 | stationary | Yes | | Perched on floating vegetation |
| Jan | Jan-21 | 26-Jan-21 | NE monsoon (dry) | VP03_4c | C | Falling | 1552 | 27 | VP03_4c_27 | Ardea intermedia | Intermediate egret | Yes | 3 | 1 | 0 | 100 | flying_stationary | Yes | | Flew from bund to floating vegetation |
| Jan | Jan-21 | 27-Jan-21 | NE monsoon (dry) | VP01_4b | B | Falling | 1017 | 3 | VP01_4b_3 | Unidentified Ardeidae | N.A | Yes | | 1 | 0 | 100 | stationary | Yes | | Floating vegetation |
| Jan | Jan-21 | 27-Jan-21 | NE monsoon (dry) | VP01_4b | B | Falling | 1021 | 6 | VP01_4b_6 | Todiramphus chloris | Collared kingfisher | No | | 1 | 0 | 100 | stationary_foraging | Yes | | |
| Jan | Jan-21 | 27-Jan-21 | NE monsoon (dry) | VP01_4b | B | Falling | 1257 | 23 | VP01_4b_23 | Todiramphus chloris | Collared kingfisher | No | 5 | 1 | 0 | 10 | flying_stationary_foraging | Yes | | |
| Feb | Feb-21 | 4-Feb-21 | NE monsoon (dry) | VP02_5b | B | Rising | 956 | 1 | VP02_5b_1 | Unidentified Ardeidae | N.A | Yes | | 2 | 0 | 100 | stationary_foraging | Yes | | vegetation in front of telecom tower |
| Feb | Feb-21 | 4-Feb-21 | NE monsoon (dry) | VP02_5b | B | Rising | 1006 | 3 | VP02_5b_3 | Unidentified Ardeidae | N.A | Yes | 15 | 1 | 0 | 100 | flying_stationary_foraging | Yes | | vegetation in front of telecom tower |
| Feb | Feb-21 | 4-Feb-21 | NE monsoon (dry) | VP02_5b | B | Rising | 1020 | 4 | VP02_5b_4 | Haliaeetus leucogaster | White-bellied sea eagle | Yes | 559 | 2 | 70 | 30 | flying_foraging_fighting | Yes | | left side of golf course. generally same direction. Fly right then circle back above water. like foraging. Diving seen twice (may or may not be same bird) in front of shelter in golf course area. fight then fly behind trees in golf course |
| Feb | Feb-21 | 4-Feb-21 | NE monsoon (dry) | VP02_5b | B | Rising | 1047 | 10 | VP02_5b_10 | Haliaeetus leucogaster | White-bellied sea eagle | Yes | 420 | 1 | 50 | 50 | flying_foraging | Yes | | Dive around Pisonia tree (light green) golf course. circle back a few times after dropping fish. fly north to NT veg to SBWR direction |
| Feb | Feb-21 | 4-Feb-21 | NE monsoon (dry) | VP02_5b | B | Rising | 1053 | 11 | VP02_5b_11 | Unidentified Ardeidae | N.A | Yes | 60 | 3 | 0 | 100 | flying_stationary | Yes | | inlet near end of PUB bund |
| Feb | Feb-21 | 4-Feb-21 | NE monsoon (dry) | VP02_5b | B | Rising | 1115 | 15 | VP02_5b_15 | Unidentified Ardeidae | N.A | Yes | | 1 | 0 | 100 | stationary_foraging | Yes | | vegetation in front of telecom tower |
| Feb | Feb-21 | 4-Feb-21 | NE monsoon (dry) | VP02_5b | B | Rising | 1144 | 16 | VP02_5b_16 | Unidentified Ardeidae | N.A | Yes | 65 | 1 | 0 | 100 | flying_stationary | Yes | | NT veg to in front of telecom |
| Feb | Feb-21 | 4-Feb-21 | NE monsoon (dry) | VP02_5b | B | Rising | 1158 | 17 | VP02_5b_17 | Unidentified Ardeidae | N.A | Yes | 160 | 1 | 50 | 50 | flying_stationary | Yes | | NT veg to golf course and turn back. landed right of blue boat. near inlet of end of PUB bund |
| Feb | Feb-21 | 4-Feb-21 | NE monsoon (dry) | VP02_5b | B | Rising | 1205 | 18 | VP02_5b_18 | Unidentified Ardeidae | N.A | Yes | 150 | 1 | 0 | 100 | stationary_flying | Yes | | Egret with map ref 17. NT veg along edge to VP01. fly north. |
| Feb | Feb-21 | 4-Feb-21 | NE monsoon (dry) | VP02_5b | B | Rising | 1250 | 19 | VP02_5b_19 | Butorides striata | Striated heron | Yes | 5 | 1 | 0 | 100 | flying_stationary | Yes | | left side of VP02 |
| Feb | Feb-21 | 5-Feb-21 | NE monsoon (dry) | VP01_5c | C | Rising | 1435 | 13 | VP01_5c_13 | Egretta garzetta | Little egret | Yes | 10 | 1 | 0 | 100 | stationary_flying | Yes | | From SBWR and back to SBWR |
| Feb | Feb-21 | 9-Feb-21 | NE monsoon (dry) | VP01_5d | D | Falling | 1711 | 9 | VP01_5d_9 | Ardea intermedia | Intermediate egret | Yes | | 1 | 0 | 100 | stationary | Yes | | Floating vegetation |
| Feb | Feb-21 | 9-Feb-21 | NE monsoon (dry) | VP01_5d | D | Falling | 1718 | 10 | VP01_5d_10 | Haliastur indus | Brahminy kite | Yes | 50 | 1 | 0 | 100 | flying_foraging | Yes | | Dive into water to catch prey but didn't succeed |
| Feb | Feb-21 | 9-Feb-21 | NE monsoon (dry) | VP01_5d | D | Falling | 1745 | 12 | VP01_5d_12 | Egretta garzetta | Little egret | Yes | 50 | 4 | 0 | 100 | flying_stationary_foraging | Yes | | Low over water. Landed and foraging |
| Feb | Feb-21 | 9-Feb-21 | NE monsoon (dry) | VP01_5d | D | Falling | 1838 | 27 | VP01_5d_27 | Ardea intermedia | Intermediate egret | Yes | | 1 | 0 | 100 | stationary | Yes | | Floating vegetation |
| Feb | Feb-21 | 9-Feb-21 | NE monsoon (dry) | VP01_5d | D | Falling | 1850 | 29 | VP01_5d_29 | Egretta garzetta | Little egret | Yes | | 1 | 0 | 100 | stationary | Yes | | Resting on rocks |
| Feb | Feb-21 | 9-Feb-21 | NE monsoon (dry) | VP01_5d | D | Falling | 1858 | 36 | VP01_5d_36 | Egretta garzetta | Little egret | Yes | 13 | 1 | 0 | 100 | flying_stationary | Yes | | Landed on rocks |
| Feb | Feb-21 | 9-Feb-21 | NE monsoon (dry) | VP01_5d | D | Falling | 1900 | 38 | VP01_5d_38 | Haliaeetus leucogaster | White-bellied sea eagle | Yes | 104 | 1 | 80 | 20 | foraging_flying | Yes | | Dived multiple times in water then flew off |
| Feb | Feb-21 | 10-Feb-21 | NE monsoon (dry) | VP02_5c | C | Falling | 1258 | 3 | VP02_5c_3 | Ardea sp. | N.A | Yes | | 1 | 0 | 100 | stationary_foraging | Yes | 6649 | Floating vegetation |
| Feb | Feb-21 | 10-Feb-21 | NE monsoon (dry) | VP02_5c | C | Falling | 1258 | 4 | VP02_5c_4 | Ardea sp. | N.A | Yes | | 1 | 0 | 100 | stationary_foraging | Yes | 6650 | |
| Feb | Feb-21 | 10-Feb-21 | NE monsoon (dry) | VP02_5c | C | Falling | 1315 | 9 | VP02_5c_9 | Ardea sp. | N.A | Yes | 56 | 1 | 0 | 100 | stationary_flying_stationary | Yes | 6649 | Floating vegetation |
| Feb | Feb-21 | 10-Feb-21 | NE monsoon (dry) | VP02_5c | C | Falling | 1315 | 10 | VP02_5c_10 | Ardea sp. | N.A | Yes | 109 | 1 | 0 | 100 | stationary_flying_stationary | Yes | 6653 | Floating vegetation |
| Feb | Feb-21 | 10-Feb-21 | NE monsoon (dry) | VP02_5c | C | Falling | 1328 | 13 | VP02_5c_13 | Ardea sp. | N.A | Yes | 10 | 1 | 0 | 100 | stationary_flying_stationary | Yes | | Floating vegetation |
| Feb | Feb-21 | 10-Feb-21 | NE monsoon (dry) | VP02_5c | C | Falling | 1328 | 14 | VP02_5c_14 | Ardea sp. | N.A | Yes | | 1 | 0 | 100 | stationary | Yes | | Floating vegetation |
| Feb | Feb-21 | 10-Feb-21 | NE monsoon (dry) | VP02_5c | C | Falling | 1328 | 15 | VP02_5c_15 | Ardea sp. | N.A | Yes | | 1 | 0 | 100 | stationary | Yes | | Floating vegetation |
| Feb | Feb-21 | 10-Feb-21 | NE monsoon (dry) | VP02_5c | C | Falling | 1349 | 17 | VP02_5c_17 | Ardea sp. | N.A | Yes | 16 | 1 | 0 | 100 | flying_stationary | Yes | | Pipe on water surface |
| Feb | Feb-21 | 10-Feb-21 | NE monsoon (dry) | VP02_5c | C | Falling | 1423 | 20 | VP02_5c_20 | Ardea sp. | N.A | Yes | | 1 | 0 | 100 | stationary_foraging | Yes | | |
| Feb | Feb-21 | 10-Feb-21 | NE monsoon (dry) | VP02_5c | C | Falling | 1505 | 28 | VP02_5c_28 | Ardea sp. | N.A | Yes | 38 | 1 | 50 | 50 | flying_stationary | Yes | | Inlet behind bund |
| Feb | Feb-21 | 10-Feb-21 | NE monsoon (dry) | VP02_5c | C | Falling | 1537 | 29 | VP02_5c_29 | Haliaeetus leucogaster | White-bellied sea eagle | Yes | 90 | 1 | 90 | 10 | flying_foraging | Yes | 6660 | Caught fish (Cichla sp.) |
| Feb | Feb-21 | 10-Feb-21 | NE monsoon (dry) | VP02_5c | C | Falling | 1545 | 30 | VP02_5c_30 | Ardea sp. | N.A | Yes | 15 | 1 | 0 | 100 | flying_stationary | Yes | | Floating vegetation |
| Feb | Feb-21 | 23-Feb-21 | NE monsoon (dry) | VP03_5a | A | Falling | 745 | 1 | VP03_5a_1 | Ardea intermedia | Intermediate egret | Yes | | 1 | 0 | 100 | stationary_foraging | Yes | | bund edge nearer railing |
| Feb | Feb-21 | 23-Feb-21 | NE monsoon (dry) | VP03_5a | A | Falling | 745 | 2 | VP03_5a_2 | Unidentified Ardeidae | N.A | Yes | | 1 | 0 | 100 | stationary_foraging | Yes | | |
| Feb | Feb-21 | 23-Feb-21 | NE monsoon (dry) | VP03_5a | A | Falling | 805 | 9 | VP03_5a_9 | Chlidonias hybrida | Whiskered tern | Yes | 300 | 1 | 0 | 100 | flying_foraging_stationary | Yes | | fly left to waterbody SE. dive a few times. fly back right to railing. Likely same bird observed same behaviour several times and seen land on railing when walking out |
| Feb | Feb-21 | 23-Feb-21 | NE monsoon (dry) | VP03_5a | A | Falling | 823 | 10 | VP03_5a_10 | Ardea purpurea | Purple heron | Yes | | 1 | 0 | 100 | foraging | Yes | | floating veg near railing. Seen at 7.20am when walking in as well |
| Feb | Feb-21 | 23-Feb-21 | NE monsoon (dry) | VP03_5a | A | Falling | 832 | 14 | VP03_5a_14 | Haliaeetus leucogaster | White-bellied sea eagle | Yes | 61 | 2 | 0 | 100 | flying_foraging | Yes | | 1 above the other. 1 seen diving once to catch fish. seemed successful. |
| Feb | Feb-21 | 23-Feb-21 | NE monsoon (dry) | VP03_5a | A | Falling | 832 | 15 | VP03_5a_15 | Chlidonias hybrida | Whiskered tern | Yes | 300 | 1 | 0 | 100 | flying_foraging_stationary | Yes | | fly left to waterbody SE. then lost track. seen flying back right to railing dive or skim water as if foraging. Likely same bird observed same behaviour several times and seen land on railing when walking out |
| Feb | Feb-21 | 23-Feb-21 | NE monsoon (dry) | VP03_5a | A | Falling | 840 | 16 | VP03_5a_16 | Unidentified Ardeidae | N.A | Yes | 32 | 1 | 0 | 100 | flying_stationary | Yes | | fly across water. land floating veg |
| Feb | Feb-21 | 23-Feb-21 | NE monsoon (dry) | VP03_5a | A | Falling | 905 | 20 | VP03_5a_20 | Unidentified Ardeidae | N.A | Yes | 63 | 1 | 0 | 100 | flying_stationary_foraging | Yes | | |
| Feb | Feb-21 | 23-Feb-21 | NE monsoon (dry) | VP03_5a | A | Falling | 905 | 21 | VP03_5a_21 | Unidentified Ardeidae | N.A | Yes | 33 | 1 | 0 | 100 | flying_stationary_foraging | Yes | | landed at bund edge |
| Feb | Feb-21 | 23-Feb-21 | NE monsoon (dry) | VP03_5a | A | Falling | 907 | 22 | VP03_5a_22 | Unidentified Ardeidae | N.A | Yes | 162 | 1 | 0 | 100 | flying_stationary_foraging | Yes | | landed at end of bund edge |
| Feb | Feb-21 | 23-Feb-21 | NE monsoon (dry) | VP03_5a | A | Falling | 915 | 24 | VP03_5a_24 | Ardea purpurea | Purple heron | Yes | | 1 | 0 | 100 | stationary_foraging | Yes | | on the bund near railing |
| Feb | Feb-21 | 23-Feb-21 | NE monsoon (dry) | VP03_5a | A | Falling | 934 | 29 | VP03_5a_29 | Haliastur indus | Brahminy kite | Yes | 80 | 1 | 80 | 20 | flying_foraging | Yes | | forest south water edge dive down seeming to catch something in grass but not successful. then fly right |
| Feb | Feb-21 | 23-Feb-21 | NE monsoon (dry) | VP03_5a | A | Falling | 936 | 31 | VP03_5a_31 | Unidentified Ardeidae | N.A | Yes | 30 | 1 | 0 | 100 | flying_stationary_foraging | Yes | | lotus veg |
| Feb | Feb-21 | 23-Feb-21 | NE monsoon (dry) | VP03_5a | A | Falling | 945 | 34 | VP03_5a_34 | Haliaeetus leucogaster | White-bellied sea eagle | Yes | 225 | 2 | 90 | 10 | flying_foraging | Yes | | 1 dive. seems unsuccessful. near water edge |
| Feb | Feb-21 | 23-Feb-21 | NE monsoon (dry) | VP03_5a | A | Falling | 950 | 35 | VP03_5a_35 | Unidentified Ardeidae | N.A | Yes | 20 | 1 | 0 | 100 | flying_stationary_foraging | Yes | | fly then land back floating veg. perhaps due to boat approaching. But it landed and did not fly off the second time when boat passed it |
| Feb | Feb-21 | 25-Feb-21 | NE monsoon (dry) | VP03_5d | D | Rising | 1620 | 1 | VP03_5d_1 | Ardea alba | Great egret | No | | 1 | 0 | 100 | stationary_foraging | Yes | 6971 | |
| Feb | Feb-21 | 25-Feb-21 | NE monsoon (dry) | VP03_5d | D | Rising | 1654 | 5 | VP03_5d_5 | Ardea purpurea | Purple heron | Yes | 1 | 1 | 0 | 100 | flying_stationary | Yes | | Floating vegetation |
| Feb | Feb-21 | 25-Feb-21 | NE monsoon (dry) | VP03_5d | D | Rising | 1708 | 8 | VP03_5d_8 | Ardea sp. | N.A | Yes | | 1 | 0 | 100 | stationary_flying_stationary | Yes | | Floating vegetation |
| Feb | Feb-21 | 25-Feb-21 | NE monsoon (dry) | VP03_5d | D | Rising | 1737 | 10 | VP03_5d_10 | Ardea alba | Great egret | No | 70 | 1 | 0 | 100 | flying_stationary | Yes | | Floating vegetation in front of railings |
| Feb | Feb-21 | 25-Feb-21 | NE monsoon (dry) | VP03_5d | D | Rising | 1846 | 15 | VP03_5d_15 | Pandion haliaetus | Western osprey | Yes | 213 | 1 | 50 | 50 | flying_foraging | Yes | 6997 | Fished twice. caught fish but lost it |
| Mar | Mar-21 | 1-Mar-21 | Inter-monsoon 1 | VP01_6a | A | Rising | 705 | 1 | VP01_6a_1 | Ardea purpurea | Purple heron | Yes | | 1 | 0 | 100 | stationary_foraging | Yes | | end of PUB bund |
| Mar | Mar-21 | 1-Mar-21 | Inter-monsoon 1 | VP01_6a | A | Rising | 721 | 3 | VP01_6a_3 | Egretta garzetta | Little egret | Yes | | 1 | 0 | 100 | foraging | Yes | | end of PUB bund |
| Mar | Mar-21 | 1-Mar-21 | Inter-monsoon 1 | VP01_6a | A | Rising | 725 | 5 | VP01_6a_5 | Unidentified Ardeidae | N.A | Yes | 95 | 2 | 30 | 70 | flying_stationary_foraging | Yes | | floating veg |
| Mar | Mar-21 | 1-Mar-21 | Inter-monsoon 1 | VP01_6a | A | Rising | 735 | 7 | VP01_6a_7 | Unidentified Ardeidae | N.A | Yes | 95 | 1 | 0 | 100 | stationary_flying | Yes | | floating veg to PUB bund |
| Mar | Mar-21 | 1-Mar-21 | Inter-monsoon 1 | VP01_6a | A | Rising | 801 | 13 | VP01_6a_13 | Unidentified Ardeidae | N.A | Yes | | 1 | 0 | 100 | stationary_foraging | Yes | | floating veg |
| Mar | Mar-21 | 1-Mar-21 | Inter-monsoon 1 | VP01_6a | A | Rising | 808 | 14 | VP01_6a_14 | Egretta garzetta | Little egret | Yes | 15 | 1 | 0 | 100 | stationary_flying_foraging | Yes | | floating veg |
| Mar | Mar-21 | 1-Mar-21 | Inter-monsoon 1 | VP01_6a | A | Rising | 810 | 16 | VP01_6a_16 | Egretta garzetta | Little egret | Yes | 30 | 1 | 0 | 100 | flying_stationary | Yes | | fly to road bund. then water then corss road to sea side |
| Mar | Mar-21 | 1-Mar-21 | Inter-monsoon 1 | VP01_6a | A | Rising | 823 | 17 | VP01_6a_17 | Unidentified Ardeidae | N.A | Yes | 85 | 1 | 50 | 50 | stationary_flying | Yes | | floating veg to overland |
| Mar | Mar-21 | 1-Mar-21 | Inter-monsoon 1 | VP01_6a | A | Rising | 833 | 22 | VP01_6a_22 | Butorides striata | Striated heron | Yes | 80 | 2 | 100 | 0 | stationary_flying_stationary | Yes | | in front of VP01 chasing around |
| Mar | Mar-21 | 1-Mar-21 | Inter-monsoon 1 | VP01_6a | A | Rising | 850 | 24 | VP01_6a_24 | Pandion haliaetus | Western osprey | Yes | 350 | 1 | 30 | 70 | flying_foraging | Yes | | foraging and dive multiple times with no success. Foraging area between the red and white chimney and tall albizia tree. Last seen fly towards behind Neo Tiew forest |
| Mar | Mar-21 | 1-Mar-21 | Inter-monsoon 1 | VP01_6a | A | Rising | 937 | 31 | VP01_6a_31 | Haliaeetus leucogaster | White-bellied sea eagle | Yes | 260 | 1 | 50 | 50 | flying_foraging_stationary | Yes | | similar foraging area as Osprey S/N 24. multiple attempts at foraging with no observed success. Perched on tree right side of red and white chimney |
| Mar | Mar-21 | 1-Mar-21 | Inter-monsoon 1 | VP01_6a | A | Rising | 948 | 33 | VP01_6a_33 | Haliaeetus leucogaster | White-bellied sea eagle | Yes | 900 | 1 | 20 | 80 | flying_foraging | Yes | | same foraging area as S/N 31. between PUB pump station and tall albizia tree. Multiple times. no success. |
| Mar | Mar-21 | 4-Mar-21 | Inter-monsoon 1 | VP02_6a | A | Falling | 700 | 3 | VP02_6a_3 | Unidentified Ardeidae | N.A | Yes | 80 | 1 | 0 | 100 | flying_stationary_foraging | Yes | | in front of golf course |
| Mar | Mar-21 | 4-Mar-21 | Inter-monsoon 1 | VP02_6a | A | Falling | 720 | 5 | VP02_6a_5 | Haliaeetus leucogaster | White-bellied sea eagle | Yes | 176 | 1 | 50 | 50 | flying_foraging | Yes | | dive once in front of. around the right side of end PUB bund where excavator usually parked. Seemed to have caught something. and looking for place to perch. along the way chased by other bird. Went somewhere near the boat area |
| Mar | Mar-21 | 4-Mar-21 | Inter-monsoon 1 | VP02_6a | A | Falling | 725 | 6 | VP02_6a_6 | Unidentified Ardeidae | N.A | Yes | | 1 | 0 | 100 | stationary_foraging | Yes | | |
| Mar | Mar-21 | 4-Mar-21 | Inter-monsoon 1 | VP02_6a | A | Falling | 725 | 7 | VP02_6a_7 | Unidentified Ardeidae | N.A | Yes | 15 | 1 | 0 | 100 | stationary_flying_stationary | Yes | | in front of golf course |
| Mar | Mar-21 | 4-Mar-21 | Inter-monsoon 1 | VP02_6a | A | Falling | 732 | 11 | VP02_6a_11 | Unidentified Ardeidae | N.A | Yes | | 2 | 0 | 100 | stationary_foraging | Yes | | in front of telecom |
| Mar | Mar-21 | 4-Mar-21 | Inter-monsoon 1 | VP02_6a | A | Falling | 736 | 12 | VP02_6a_12 | Unidentified Ardeidae | N.A | Yes | 80 | 1 | 0 | 100 | flying_stationary_foraging | Yes | | in front of golf course |
| Mar | Mar-21 | 4-Mar-21 | Inter-monsoon 1 | VP02_6a | A | Falling | 743 | 13 | VP02_6a_13 | Unidentified Ardeidae | N.A | Yes | 23 | 1 | 0 | 100 | flying_stationary_foraging | Yes | | in front of golf course |
| Mar | Mar-21 | 4-Mar-21 | Inter-monsoon 1 | VP02_6a | A | Falling | 801 | 16 | VP02_6a_16 | Unidentified Ardeidae | N.A | Yes | 30 | 1 | 50 | 50 | flying_stationary | Yes | | in front of telecom to golf course |
| Mar | Mar-21 | 4-Mar-21 | Inter-monsoon 1 | VP02_6a | A | Falling | 821 | 19 | VP02_6a_19 | Unidentified Ardeidae | N.A | Yes | 180 | 1 | 0 | 100 | flying_stationary_foraging | Yes | | in front of golf course |
| Mar | Mar-21 | 4-Mar-21 | Inter-monsoon 1 | VP02_6a | A | Falling | 827 | 20 | VP02_6a_20 | Unidentified Ardeidae | N.A | Yes | 45 | 2 | 0 | 100 | flying_stationary_foraging | Yes | | in front of golf course |
| Mar | Mar-21 | 4-Mar-21 | Inter-monsoon 1 | VP02_6a | A | Rising | 946 | 28 | VP02_6a_28 | Unidentified Ardeidae | N.A | Yes | | 1 | 0 | 100 | stationary_foraging | Yes | | around VP01 edge |
| Mar | Mar-21 | 4-Mar-21 | Inter-monsoon 1 | VP02_6a | A | Rising | 957 | 31 | VP02_6a_31 | Unidentified Ardeidae | N.A | Yes | 5 | 1 | 0 | 100 | flying_stationary_foraging | Yes | | fly left to right. telecom to golf course |
| Mar | Mar-21 | 16-Mar-21 | Inter-monsoon 1 | VP06_6d | D | Falling | 1620 | 1a | VP06_6d_1a | Pandion haliaetus | Western osprey | Yes | 60 | 1 | 0 | 100 | foraging_flying | Yes | | Dive once somewhere in front of tall dome shape greenish roof building. then flew right and lost sight somewhere red and white chimney due to poor visibility caused by heavy rain |
| Mar | Mar-21 | 16-Mar-21 | Inter-monsoon 1 | VP06_6d | D | Falling | 1645 | 6a | VP06_6d_6a | Egretta garzetta | Little egret | Yes | | 2 | 0 | 100 | stationary | Yes | | By the left side vegetation of shelter at Eagle point |
| Mar | Mar-21 | 29-Mar-21 | Inter-monsoon 1 | VP04_6a | A | Rising | 802 | 1 | VP04_6a_1 | Ardea intermedia | Intermediate egret | Yes | | 1 | 0 | 100 | stationary | Yes | | On floating vegetation |
| Mar | Mar-21 | 29-Mar-21 | Inter-monsoon 1 | VP04_6a | A | Rising | 809 | 2 | VP04_6a_2 | Ardea intermedia | Intermediate egret | Yes | | 1 | 0 | 100 | stationary_foraging | Yes | | Looks like foraging since it was bobbing up and down in the floating vegetation |
| Mar | Mar-21 | 29-Mar-21 | Inter-monsoon 1 | VP04_6a | A | Rising | 919 | 9 | VP04_6a_9 | Ardea intermedia | Intermediate egret | Yes | | 1 | 0 | 100 | stationary | Yes | | On floating vegetation |
| Apr | Apr-21 | 1-Apr-21 | Inter-monsoon 1 | VP06_7a | A | Falling | 715 | 1 | VP06_7a_1 | Egretta garzetta | Little egret | Yes | | 3 | 0 | 100 | foraging | Yes | | Feeding on mudflat |
| Apr | Apr-21 | 1-Apr-21 | Inter-monsoon 1 | VP06_7a | A | Falling | 719 | 3 | VP06_7a_3 | Egretta garzetta | Little egret | Yes | | 1 | 0 | 100 | stationary | Yes | | Mudflat |
| Apr | Apr-21 | 1-Apr-21 | Inter-monsoon 1 | VP06_7a | A | Falling | 725 | 9 | VP06_7a_9 | Egretta garzetta | Little egret | Yes | | 1 | 0 | 100 | flying_stationary | Yes | | Feeding on mudflat |
| Apr | Apr-21 | 1-Apr-21 | Inter-monsoon 1 | VP06_7a | A | Falling | 725 | 10 | VP06_7a_10 | Egretta garzetta | Little egret | Yes | | 1 | 0 | 100 | stationary | Yes | | Mudflat |
| Apr | Apr-21 | 1-Apr-21 | Inter-monsoon 1 | VP06_7a | A | Falling | 728 | 11 | VP06_7a_11 | Egretta garzetta | Little egret | Yes | 15 | 1 | 0 | 100 | flying_stationary | Yes | | Landed on mudflat |

| Month | Month-Year | Date | Monsoon | SuveyID | Session | Tide | Time (hhmm) | MapRef | Unique | Scientific_name | Common name | Focal species | Flight duration (s) | Count | % above | % below | Activity | Foraging | Photo_no. | Remarks |
|---|---|---|---|---|---|---|---|---|---|---|---|---|---|---|---|---|---|---|---|---|
| Apr | Apr-21 | 1-Apr-21 | Inter-monsoon 1 | VP06_7a | A | Falling | 730 | 13 | VP06_7a_13 | Egretta garzetta | Little egret | Yes | 10 | 2 | 0 | 100 | flying_stationary | Yes | | Mudflat |
| Apr | Apr-21 | 1-Apr-21 | Inter-monsoon 1 | VP06_7a | A | Rising | 743 | 15 | VP06_7a_15 | Ardea cinerea | Grey heron | Yes | | 1 | 0 | 100 | stationary_foraging | Yes | | Mudflat |
| Apr | Apr-21 | 1-Apr-21 | Inter-monsoon 1 | VP06_7a | A | Rising | 751 | 17 | VP06_7a_17 | Actitis hypoleucos | Common sandpiper | No | | 1 | 0 | 100 | stationary | Yes | | Mudflat |
| Apr | Apr-21 | 1-Apr-21 | Inter-monsoon 1 | VP06_7a | A | Rising | 751 | 18 | VP06_7a_18 | Butorides striata | Striated heron | Yes | | 1 | 0 | 100 | stationary | Yes | | Mudflat |
| Apr | Apr-21 | 1-Apr-21 | Inter-monsoon 1 | VP06_7a | A | Rising | 810 | 25 | VP06_7a_25 | Butorides striata | Striated heron | Yes | 2 | 1 | 0 | 100 | flying_stationary | Yes | | Trying to catch fish (legs into water) |
| Apr | Apr-21 | 1-Apr-21 | Inter-monsoon 1 | VP06_7a | A | Rising | 815 | 27 | VP06_7a_27 | Ardea cinerea | Grey heron | Yes | 2 | 1 | 0 | 100 | flying_stationary | Yes | | Across bank |
| Apr | Apr-21 | 1-Apr-21 | Inter-monsoon 1 | VP06_7a | A | Rising | 822 | 32 | VP06_7a_32 | Egretta garzetta | Little egret | Yes | 3 | 1 | 0 | 100 | flying_stationary | Yes | | Across bank |
| Apr | Apr-21 | 1-Apr-21 | Inter-monsoon 1 | VP06_7a | A | Rising | 844 | 44 | VP06_7a_44 | Egretta garzetta | Little egret | Yes | 5 | 2 | 0 | 100 | flying_stationary | Yes | | Across bank |
| Apr | Apr-21 | 1-Apr-21 | Inter-monsoon 1 | VP06_7a | A | Rising | 940 | 83 | VP06_7a_83 | Ardea intermedia | Intermediate egret | Yes | | 1 | 0 | 100 | stationary | Yes | | Mudflat |
| Apr | Apr-21 | 8-Apr-21 | Inter-monsoon 1 | VP05_6a | A | Rising | 804 | 10 | VP05_6a_10 | Ixobrychus sinensis | Yellow bittern | Yes | 3 | 2 | 0 | 100 | flying_stationary | Yes | | Perched on floating vegetation |
| Apr | Apr-21 | 12-Apr-21 | Inter-monsoon 1 | VP02_7d | D | Falling | 1655 | 7 | VP02_7d_7 | Haliaeetus leucogaster | White-bellied sea eagle | Yes | | 1 | 80 | 20 | stationary_foraging_flying_thermalling | Yes | | perch on tree at Neo Tiew veg. took off. dive once then thermal |
| Apr | Apr-21 | 12-Apr-21 | Inter-monsoon 1 | VP02_7d | D | Falling | 1700 | 8 | VP02_7d_8 | Unidentified Ardeidae | N.A | Yes | 30 | 3 | 0 | 100 | stationary_foraging | Yes | | along and in front of golf course. Flew short distance in between floating veg |
| Apr | Apr-21 | 12-Apr-21 | Inter-monsoon 1 | VP02_7d | D | Falling | 1714 | 10 | VP02_7d_10 | Amaurornis phoenicurus | White-breasted waterhen | No | | 1 | 0 | 100 | stationary_foraging | Yes | | Heard only. several times throughout survey. Nearby VP02. left and right. |
| Apr | Apr-21 | 12-Apr-21 | Inter-monsoon 1 | VP02_7d | D | Falling | 1747 | 18 | VP02_7d_18 | Haliaeetus leucogaster | White-bellied sea eagle | Yes | 165 | 1 | 50 | 50 | flying_foraging_flying_stationary | Yes | | in front of golf course. dive once end of bund. perch to same tree at Neo Tiew veg |
| Apr | Apr-21 | 12-Apr-21 | Inter-monsoon 1 | VP02_7d | D | Rising | 1858 | 28 | VP02_7d_28 | Rallina fasciata | Red-legged crake | No | | 1 | 0 | 100 | stationary_foraging | Yes | | Heard only. Nearby VP02 |
| Apr | Apr-21 | 16-Apr-21 | Inter-monsoon 1 | VP01_7b | B | Rising | 1115 | 7 | VP01_7b_7 | Ardea intermedia | Intermediate egret | Yes | | 1 | 0 | 100 | foraging | Yes | | |
| Apr | Apr-21 | 16-Apr-21 | Inter-monsoon 1 | VP01_7b | B | Rising | 1145 | 9 | VP01_7b_9 | Todiramphus chloris | Collared kingfisher | No | | 1 | 0 | 0 | flying_foraging | Yes | | |
| Apr | Apr-21 | 16-Apr-21 | Inter-monsoon 1 | VP01_7b | B | Rising | 1155 | 11 | VP01_7b_11 | Ardea intermedia | Intermediate egret | Yes | | 1 | 0 | 100 | foraging | Yes | | |
| Apr | Apr-21 | 20-Apr-21 | Inter-monsoon 1 | VP05_7d | D | Rising | 1630 | 1 | VP05_7d_1 | Ardea intermedia | Intermediate egret | Yes | | 1 | 0 | 100 | foraging | Yes | | floating veg in front of KM in the middle of reservoir |
| Apr | Apr-21 | 20-Apr-21 | Inter-monsoon 1 | VP05_7d | D | Rising | 1640 | 2 | VP05_7d_2 | Ardea purpurea | Purple heron | Yes | | 1 | 0 | 100 | stationary_foraging | Yes | | floating veg in front of SW forest |
| Apr | Apr-21 | 20-Apr-21 | Inter-monsoon 1 | VP05_7d | D | Rising | 1645 | 3 | VP05_7d_3 | Ardea intermedia | Intermediate egret | Yes | 20 | 1 | 0 | 100 | flying_stationary_foraging | Yes | | map ref 1 fly to floating veg edge. disturbed by maintenance boat |
| Apr | Apr-21 | 20-Apr-21 | Inter-monsoon 1 | VP05_7d | D | Rising | 1646 | 4 | VP05_7d_4 | Ardea purpurea | Purple heron | Yes | | 1 | 0 | 100 | foraging | Yes | | on floating veg midle of reservoir |
| Apr | Apr-21 | 20-Apr-21 | Inter-monsoon 1 | VP05_7d | D | Rising | 1655 | 5 | VP05_7d_5 | Ardea purpurea | Purple heron | Yes | 5 | 1 | 0 | 100 | flying_stationary_foraging | Yes | | on floating veg midle of reservoir |
| Apr | Apr-21 | 20-Apr-21 | Inter-monsoon 1 | VP05_7d | D | Rising | 1703 | 6 | VP05_7d_6 | Ardeola speciosa | Javan pond heron | Yes | | 1 | 0 | 100 | foraging | Yes | | on floating veg midle of reservoir |
| Apr | Apr-21 | 20-Apr-21 | Inter-monsoon 1 | VP05_7d | D | Rising | 1705 | 7 | VP05_7d_7 | Unidentified Ardeidae | N.A | Yes | | 1 | 0 | 100 | foraging | Yes | | on floating veg at the edge |
| Apr | Apr-21 | 20-Apr-21 | Inter-monsoon 1 | VP05_7d | D | Rising | 1715 | 9 | VP05_7d_9 | Unidentified Ardeidae | N.A | Yes | | 1 | 0 | 100 | foraging | Yes | | Gemala. on floating veg at the edge |
| Apr | Apr-21 | 20-Apr-21 | Inter-monsoon 1 | VP05_7d | D | Falling | 1730 | 11 | VP05_7d_11 | Ardea purpurea | Purple heron | Yes | 5 | 1 | 0 | 100 | flying_stationary_foraging | Yes | | fly along floating veg edge with longish fish in beak and landed |
| Apr | Apr-21 | 20-Apr-21 | Inter-monsoon 1 | VP05_7d | D | Falling | 1731 | 12 | VP05_7d_12 | Ardea purpurea | Purple heron | Yes | 15 | 1 | 0 | 100 | flying_stationary_foraging | Yes | | fly to edge from middle of floating veg |
| Apr | Apr-21 | 20-Apr-21 | Inter-monsoon 1 | VP05_7d | D | Falling | 1735 | 13 | VP05_7d_13 | Haliastur indus | Brahminy kite | Yes | | 1 | 90 | 10 | foraging | Yes | | overland around KM |
| Apr | Apr-21 | 20-Apr-21 | Inter-monsoon 1 | VP05_7d | D | Falling | 1823 | 17 | VP05_7d_17 | Unidentified Ardeidae | N.A | Yes | | 1 | 0 | 100 | foraging | Yes | | Gemala. on floating veg at the edge |
| Apr | Apr-21 | 21-Apr-21 | Inter-monsoon 1 | VP03_7c | C | Rising | 1311 | 1 | VP03_7c_1 | Unidentified Ardeidae | N.A | Yes | | 1 | 0 | 100 | stationary_foraging | Yes | | floating veg at water edge opposite of VP3 |
| Apr | Apr-21 | 21-Apr-21 | Inter-monsoon 1 | VP03_7c | C | Rising | 1320 | 4 | VP03_7c_4 | Unidentified Ardeidae | N.A | Yes | | 1 | 0 | 100 | foraging | Yes | | floating veg at SW middle of reservoir (VP5 direction) |
| Apr | Apr-21 | 21-Apr-21 | Inter-monsoon 1 | VP03_7c | C | Rising | 1327 | 5 | VP03_7c_5 | Unidentified Ardeidae | N.A | Yes | 5 | 1 | 0 | 100 | flying_stationary_foraging | Yes | | map ref 4 fly to another floating veg patch still same area. Observed a few times throughout with short flight and max of 3 egret sp. There |
| Apr | Apr-21 | 21-Apr-21 | Inter-monsoon 1 | VP03_7c | C | Rising | 1333 | 6 | VP03_7c_6 | Sternula albifrons | Little tern | Yes | 55 | 5 | 0 | 100 | stationary_flying_foraging_stationary | Yes | | Perch on the solar floating structure closest to railing and a red buoy. Flew to nearby floating veg. and back. skim water surface twice. |
| Apr | Apr-21 | 21-Apr-21 | Inter-monsoon 1 | VP03_7c | C | Rising | 1405 | 10 | VP03_7c_10 | Sternula albifrons | Little tern | Yes | 150 | 5 | 0 | 100 | flying_foraging | Yes | | one dive in front of floating veg. Kingwan building (palm cluster) flying with 2 other terns. then saw 5 indiv fly north above water |
| Apr | Apr-21 | 21-Apr-21 | Inter-monsoon 1 | VP03_7c | C | Rising | 1410 | 11 | VP03_7c_11 | Sternula albifrons | Little tern | Yes | 300 | 9 | 20 | 80 | flying_foraging | Yes | | in front of VP3. then flew south to SW water (VP5) and pipeline. Along the way dive and skim many times. Similar profile observed a few times during the whole session till about 1530h. Sometimes disappear out of sight. cos too far and the aspects. then appear again |
| Apr | Apr-21 | 21-Apr-21 | Inter-monsoon 1 | VP03_7c | C | Rising | 1415 | 12 | VP03_7c_12 | Haliastur indus | Brahminy kite | Yes | 80 | 1 | 0 | 100 | flying_foraging | Yes | | Juvi. in front of Kranji camp. shallow dive at least twice on a monitor lizard carcass on water surface. Then flew into forest vicinity. |
| Apr | Apr-21 | 21-Apr-21 | Inter-monsoon 1 | VP03_7c | C | Rising | 1420 | 13 | VP03_7c_13 | Sternula albifrons | Little tern | Yes | 50 | 9 | 0 | 100 | flying_foraging | Yes | | in front of Kranji camp and flew north |
| Apr | Apr-21 | 21-Apr-21 | Inter-monsoon 1 | VP03_7c | C | Rising | 1425 | 14 | VP03_7c_14 | Sternula albifrons | Little tern | Yes | 120 | 8 | 0 | 100 | flying_foraging | Yes | | in front of VP3. then flew south to floating veg. Along the way dive and skim many times |
| Apr | Apr-21 | 21-Apr-21 | Inter-monsoon 1 | VP03_7c | C | Rising | 1508 | 22 | VP03_7c_22 | Haliastur indus | Brahminy kite | Yes | 120 | 1 | 70 | 30 | flying_foraging_stationary | Yes | | juvi. KM PUB bund. cross water. flew close to surface at the water edge near the lizard carcass. fly and perch on Telecom tower |
| Apr | Apr-21 | 21-Apr-21 | Inter-monsoon 1 | VP03_7c | C | Rising | 1530 | 26 | VP03_7c_26 | Sternula albifrons | Little tern | Yes | >180 | 9 | 20 | 80 | flying_foraging | Yes | | in front of VP3. then flew south to SW water (VP5) and pipeline. Along the way dive and skim many times. Similar profile as map ref 14. |
| Apr | Apr-21 | 21-Apr-21 | Inter-monsoon 1 | VP03_7c | C | Rising | 1550 | 25 | VP03_7c_25 | Sternula albifrons | Little tern | Yes | 120 | 9 | 0 | 100 | flying_foraging | Yes | | South forest edge. floating veg and flew toward VP04 that water body direction and out of sight |
| Apr | Apr-21 | 21-Apr-21 | Inter-monsoon 1 | VP06_6d | D | Rising | 1659 | 1 | VP06_6d_1 | Ardea alba | Great egret | No | | 1 | 0 | 100 | stationary_foraging | Yes | | |
| Apr | Apr-21 | 21-Apr-21 | Inter-monsoon 1 | VP06_6d | D | Rising | 1659 | 2 | VP06_6d_2 | Egretta garzetta | Little egret | Yes | | 1 | 0 | 100 | stationary_foraging | Yes | | |
| Apr | Apr-21 | 21-Apr-21 | Inter-monsoon 1 | VP06_6d | D | Rising | 1659 | 3 | VP06_6d_3 | Egretta garzetta | Little egret | Yes | | 1 | 0 | 100 | stationary_foraging | Yes | | |
| Apr | Apr-21 | 21-Apr-21 | Inter-monsoon 1 | VP06_6d | D | Rising | 1659 | 4 | VP06_6d_4 | Egretta garzetta | Little egret | Yes | | 1 | 0 | 100 | stationary_foraging | Yes | | |
| Apr | Apr-21 | 21-Apr-21 | Inter-monsoon 1 | VP06_6d | D | Rising | 1659 | 5 | VP06_6d_5 | Egretta garzetta | Little egret | Yes | | 1 | 0 | 100 | stationary_foraging | Yes | | |
| Apr | Apr-21 | 21-Apr-21 | Inter-monsoon 1 | VP06_6d | D | Rising | 1705 | 10 | VP06_6d_10 | Haliaeetus leucogaster | White-bellied sea eagle | Yes | 60 | 1 | 50 | 50 | flying_foraging_stationary | Yes | CT8426 | Caught fish |
| Apr | Apr-21 | 21-Apr-21 | Inter-monsoon 1 | VP06_6d | D | Rising | 1709 | 15 | VP06_6d_15 | Egretta garzetta | Little egret | Yes | | 1 | 0 | 100 | foraging | Yes | | |
| Apr | Apr-21 | 21-Apr-21 | Inter-monsoon 1 | VP06_6d | D | Rising | 1709 | 16 | VP06_6d_16 | Egretta garzetta | Little egret | Yes | | 1 | 0 | 100 | foraging | Yes | | |
| Apr | Apr-21 | 21-Apr-21 | Inter-monsoon 1 | VP06_6d | D | Rising | 1709 | 17 | VP06_6d_17 | Egretta garzetta | Little egret | Yes | | 1 | 0 | 100 | foraging | Yes | | |
| Apr | Apr-21 | 21-Apr-21 | Inter-monsoon 1 | VP06_6d | D | Rising | 1709 | 18 | VP06_6d_18 | Egretta garzetta | Little egret | Yes | | 1 | 0 | 100 | foraging | Yes | | |
| Apr | Apr-21 | 21-Apr-21 | Inter-monsoon 1 | VP06_6d | D | Rising | 1717 | 20 | VP06_6d_20 | Ardea intermedia | Intermediate egret | Yes | 35 | 1 | 0 | 100 | flying_stationary | Yes | CT8436-37 | Fish in mouth |
| Apr | Apr-21 | 21-Apr-21 | Inter-monsoon 1 | VP06_6d | D | Rising | 1722 | 22 | VP06_6d_22 | Haliaeetus leucogaster | White-bellied sea eagle | Yes | 77 | 1 | 20 | 80 | flying_foraging_stationary | Yes | CT8439 | |
| Apr | Apr-21 | 21-Apr-21 | Inter-monsoon 1 | VP06_6d | D | Rising | 1735 | 30 | VP06_6d_30 | Ardea alba | Great egret | No | 30 | 1 | 0 | 100 | flying_stationary | Yes | | Fish in mouth |
| Apr | Apr-21 | 21-Apr-21 | Inter-monsoon 1 | VP06_6d | D | Rising | 1832 | 60 | VP06_6d_60 | Haliaeetus leucogaster | White-bellied sea eagle | Yes | 48 | 1 | 100 | 0 | flying_foraging_stationary | Yes | JT180 | Caught fish |
| Apr | Apr-21 | 21-Apr-21 | Inter-monsoon 1 | VP06_6d | D | Rising | 1849 | 67 | **VP06_6d_67** | Haliaeetus leucogaster | White-bellied sea eagle | Yes | 32 | 1 | 0 | 100 | flying_foraging_stationary | Yes | | At nest |
| Apr | Apr-21 | 28-Apr-21 | Inter-monsoon 1 | VP01_8c | C | Falling | 1300 | 1 | VP01_8c_1 | Unidentified Ardeidae | N.A | Yes | | 1 | 0 | 100 | stationary_foraging | Yes | | floating veg |
| Apr | Apr-21 | 28-Apr-21 | Inter-monsoon 1 | VP01_8c | C | Falling | 1300 | 2 | VP01_8c_2 | Unidentified Ardeidae | N.A | Yes | | 1 | 0 | 100 | stationary_foraging | Yes | | floating veg |
| Apr | Apr-21 | 28-Apr-21 | Inter-monsoon 1 | VP01_8c | C | Falling | 1305 | 3 | VP01_8c_3 | Ardea purpurea | Purple heron | Yes | | 1 | 0 | 100 | stationary_foraging | Yes | | floating veg |
| Apr | Apr-21 | 28-Apr-21 | Inter-monsoon 1 | VP01_8c | C | Falling | 1315 | 4 | VP01_8c_4 | Unidentified Laridae | N.A | Yes | 82 | 3 | 0 | 100 | foraging_flying | Yes | | dive x 3 middle of water around PUB station then fly right |
| Apr | Apr-21 | 28-Apr-21 | Inter-monsoon 1 | VP01_8c | C | Falling | 1325 | 7 | VP01_8c_7 | Sternula albifrons | Little tern | Yes | 60 | 1 | 0 | 100 | foraging_flying | Yes | | dive at middle of water somewhere right of PUB station |
| Apr | Apr-21 | 28-Apr-21 | Inter-monsoon 1 | VP01_8c | C | Falling | 1350 | 11 | VP01_8c_11 | Unidentified Laridae | N.A | Yes | >300 | 7 | 0 | 100 | flying_foraging | Yes | | dive a few times fly around the water in front of jtc forest between albizia tree and right of PUB station |
| Apr | Apr-21 | 28-Apr-21 | Inter-monsoon 1 | VP01_8c | C | Falling | 1355 | 14 | VP01_8c_14 | Unidentified Ardeidae | N.A | Yes | 25 | 1 | 0 | 100 | flying_stationary_foraging | Yes | | fly left to floating veg in the middle of water |
| Apr | Apr-21 | 28-Apr-21 | Inter-monsoon 1 | VP01_8c | C | Falling | 1355 | 15 | VP01_8c_15 | Sternula albifrons | Little tern | Yes | 60 | 1 | 0 | 100 | flying_foraging | Yes | | observed hover and dive in middle of water |
| Apr | Apr-21 | 28-Apr-21 | Inter-monsoon 1 | VP01_8c | C | Falling | 1358 | 16 | VP01_8c_16 | Unidentified Laridae | N.A | Yes | 30 | 1 | 0 | 100 | foraging_flying | Yes | | dive once. fly right to middle of water end of bund |
| Apr | Apr-21 | 28-Apr-21 | Inter-monsoon 1 | VP01_8c | C | Falling | 1400 | 18 | VP01_8c_18 | Egretta garzetta | Little egret | Yes | 10 | 1 | 0 | 100 | flying_stationary_foraging | Yes | | fly from bund to floating veg middle of water |
| Apr | Apr-21 | 28-Apr-21 | Inter-monsoon 1 | VP01_8c | C | Falling | 1410 | 19 | VP01_8c_19 | Unidentified Laridae | N.A | Yes | >180 | 1 | 0 | 100 | foraging_flying | Yes | | dive just left of Map ref 18 |
| Apr | Apr-21 | 28-Apr-21 | Inter-monsoon 1 | VP01_8c | C | Falling | 1415 | 21 | VP01_8c_21 | Unidentified Laridae | N.A | Yes | >180 | 1 | 0 | 100 | foraging_flying | Yes | | dive once middle of water |
| May | May-21 | 7-May-21 | Inter-monsoon 1 | VP03_8a | A | Rising | 804 | 4 | VP03_8a_4 | *Ardea intermedia* | Intermediate egret | Yes | | 1 | 0 | 100 | stationary | Yes | | On vegetation |
| May | May-21 | 7-May-21 | Inter-monsoon 1 | VP03_8a | A | Rising | 819 | 7 | VP03_8a_7 | *Ardea purpurea* | Purple heron | Yes | | 1 | 0 | 100 | stationary | Yes | | Vegetation near bund |
| May | May-21 | 7-May-21 | Inter-monsoon 1 | VP03_8a | A | Falling | 842 | 9 | VP03_8a_9 | *Ardea intermedia* | Intermediate egret | Yes | 25 | 1 | 0 | 100 | flying_stationary | Yes | | |
| May | May-21 | 7-May-21 | Inter-monsoon 1 | VP03_8a | A | Falling | 925 | 12 | VP03_8a_12 | Haliaeetus leucogaster | White-bellied sea eagle | Yes | 120 | 1 | 0 | 100 | flying_foraging_stationary | Yes | | Caught fish & eating |
| May | May-21 | 7-May-21 | Inter-monsoon 1 | VP03_8a | A | Falling | 929 | 15 | VP03_8a_15 | *Sternula albifrons* | Little tern | Yes | 133 | 2 | 0 | 100 | foraging | Yes | | Dived 3 times to fish |
| May | May-21 | 7-May-21 | Inter-monsoon 1 | VP03_8a | A | Falling | 957 | 20 | VP03_8a_20 | Sternula albifrons | Little tern | Yes | 30 | 1 | 0 | 100 | flying_foraging | Yes | | |
| May | May-21 | 12-May-21 | Inter-monsoon 1 | VP02_8b | B | Rising | 1013 | 1 | VP02_8b_1 | Ardea intermedia | Intermediate egret | Yes | 0 | 1 | 0 | 100 | foraging | Yes | | In vegetation across reservior |
| May | May-21 | 12-May-21 | Inter-monsoon 1 | VP02_8b | B | Rising | 1015 | 2 | VP02_8b_2 | Sternula albifrons | Little tern | Yes | 203 | 1 | 0 | 100 | flying_foraging | Yes | | Dived several times to feed |
| May | May-21 | 12-May-21 | Inter-monsoon 1 | VP02_8b | B | Rising | 1028 | 5 | VP02_8b_5 | Sternula albifrons | Little tern | Yes | 165 | 3 | 0 | 100 | flying_foraging | Yes | | dived |
| May | May-21 | 12-May-21 | Inter-monsoon 1 | VP02_8b | B | Rising | 1031 | 6 | VP02_8b_6 | Sternula albifrons | Little tern | Yes | 203 | 1 | 0 | 100 | flying_foraging | Yes | | dived |
| May | May-21 | 12-May-21 | Inter-monsoon 1 | VP02_8b | B | Rising | 1046 | 8 | VP02_8b_8 | Sternula albifrons | Little tern | Yes | 150 | 1 | 0 | 100 | flying_foraging | Yes | | dived |
| May | May-21 | 12-May-21 | Inter-monsoon 1 | VP02_8b | B | Rising | 1125 | 14 | VP02_8b_14 | Sternula albifrons | Little tern | Yes | 30 | 3 | 0 | 100 | flying_foraging | Yes | | dived |
| May | May-21 | 12-May-21 | Inter-monsoon 1 | VP02_8b | B | Rising | 1135 | 17 | VP02_8b_17 | Ardea intermedia | Intermediate egret | Yes | 30 | 1 | 0 | 100 | flying_stationary | Yes | | |
| May | May-21 | 12-May-21 | Inter-monsoon 1 | VP02_8b | B | Rising | 1135 | 18 | VP02_8b_18 | Ardea purpurea | Purple heron | Yes | 154 | 1 | 0 | 100 | flying_stationary | Yes | | |
| May | May-21 | 12-May-21 | Inter-monsoon 1 | VP02_8b | B | Rising | 1141 | 19 | VP02_8b_19 | Sternula albifrons | Little tern | Yes | 120 | 3 | 0 | 100 | flying_foraging | Yes | | Circling around excavator |
| May | May-21 | 12-May-21 | Inter-monsoon 1 | VP02_8b | B | Rising | 1147 | 20 | VP02_8b_20 | Sternula albifrons | Little tern | Yes | >180 | 1 | 0 | 100 | flying_foraging | Yes | | |
| May | May-21 | 12-May-21 | Inter-monsoon 1 | VP02_8b | B | Rising | 1152 | 22 | VP02_8b_22 | Ardea intermedia | Intermediate egret | Yes | 50 | 1 | 0 | 100 | flying_stationary | Yes | | |
| May | May-21 | 27-May-21 | Inter-monsoon 1 | VP02_8b | B | Rising | 1200 | 23 | VP02_8b_23 | Ardea intermedia | Intermediate egret | Yes | | 6 | 0 | 100 | stationary | Yes | | Right of red house. on floating vegetation |
| May | May-21 | 27-May-21 | Inter-monsoon 1 | VP02_8b | B | Rising | 1200 | 24 | VP02_8b_24 | Ardea intermedia | Intermediate egret | Yes | | 5 | 0 | 100 | stationary | Yes | | Left of red house. on floating vegetation |
| May | May-21 | 27-May-21 | Inter-monsoon 1 | VP02_8b | B | Rising | 1208 | 26 | VP02_8b_26 | Sternula albifrons | Little tern | Yes | 90 | 2 | 0 | 100 | flying_foraging | Yes | | Dived twice |
| May | May-21 | 27-May-21 | Inter-monsoon 1 | VP02_8b | B | Rising | 1210 | 28 | VP02_8b_28 | Haliaeetus leucogaster | White-bellied sea eagle | Yes | 300 | 1 | 100 | 0 | flying_foraging | Yes | | Dived to feed but no catch |
| May | May-21 | 27-May-21 | Inter-monsoon 1 | VP02_8b | B | Falling | 1248 | 29 | VP02_8b_29 | Sternula albifrons | Little tern | Yes | 120 | 2 | 0 | 100 | flying_foraging | Yes | | Dived 5-6 times |
| May | May-21 | 27-May-21 | Inter-monsoon 1 | VP02_8b | B | Falling | 1250 | 30 | VP02_8b_30 | Sternula albifrons | Little tern | Yes | 165 | 2 | 0 | 100 | flying_foraging | Yes | | Dived a few times |
| May | May-21 | 27-May-21 | Inter-monsoon 1 | VP02_8b | B | Falling | 1258 | 33 | VP02_8b_33 | Sternula albifrons | Little tern | Yes | >180 | 2 | 0 | 100 | flying_foraging | Yes | | Dived and feed more than 5 times |
| May | May-21 | 27-May-21 | Inter-monsoon 1 | VP01_8c | C | Falling | 1450 | 24 | VP01_8c_24 | Haliaeetus leucogaster | White-bellied sea eagle | Yes | 40 | 2 | 0 | 100 | flying_foraging | Yes | JT330 | One eagle dived and caught a small fish |
| May | May-21 | 27-May-21 | Inter-monsoon 1 | VP01_8c | C | Falling | 1501 | 25 | VP01_8c_25 | Haliaeetus leucogaster | White-bellied sea eagle | Yes | >180 | 1 | 0 | 100 | flying_foraging | Yes | JT331-337 | Dived and caught fish |
| May | May-21 | 27-May-21 | Inter-monsoon 1 | VP01_8c | C | Falling | 1508 | 27 | VP01_8c_27 | Haliaeetus leucogaster | White-bellied sea eagle | Yes | 87 | 1 | 0 | 100 | flying_foraging | Yes | JT338-341 | Dived and caught fish |
| May | May-21 | 27-May-21 | Inter-monsoon 1 | VP01_8c | C | Falling | 1530 | 33 | VP01_8c_33 | Sternula albifrons | Little tern | Yes | 50 | 3 | 0 | 100 | flying_foraging | Yes | | Diving around boat. possibly due to them stirring up vegetation |
| May | May-21 | 27-May-21 | Inter-monsoon 1 | VP01_8c | C | Falling | 1535 | 34 | VP01_8c_34 | Butorides striata | Striated heron | Yes | 5 | 1 | 0 | 100 | flying_stationary | Yes | | landed on floating vegetation |
| May | May-21 | 27-May-21 | Inter-monsoon 1 | VP01_8c | C | Falling | 1546 | 36 | VP01_8c_36 | Sternula albifrons | Little tern | Yes | >180 | 4 | 0 | 100 | flying_foraging | Yes | | Dived many times to feed (~20 times) |
| May | May-21 | 27-May-21 | Inter-monsoon 1 | VP01_8c | C | Falling | 1556 | 37 | VP01_8c_37 | Ardea intermedia | Intermediate egret | Yes | | 1 | 0 | 100 | flying_stationary | Yes | JT342-346 | |
| Jun | Jun-21 | 4-Jun-21 | SW monsoon | VP04_8b | B | Falling | 1032 | 1 | VP04_8b_1 | Pandion haliaetus | Western osprey | Yes | 104 | 1 | 0 | 100 | flying_foraging | Yes | | Dive |
| Jun | Jun-21 | 4-Jun-21 | SW monsoon | VP04_8b | B | Falling | 1101 | 5 | VP04_8b_5 | Sternula albifrons | Little tern | Yes | 171 | 1 | 100 | 0 | flying_foraging | Yes | | Dived twice |
| Jun | Jun-21 | 4-Jun-21 | SW monsoon | VP04_8b | B | Falling | 1118 | 8 | VP04_8b_8 | Sternula albifrons | Little tern | Yes | 242 | 1 | 0 | 100 | flying_foraging | Yes | | Dived once |
| Jun | Jun-21 | 4-Jun-21 | SW monsoon | VP04_8b | B | Falling | 1146 | 13 | VP04_8b_13 | Sternula albifrons | Little tern | Yes | 55 | 1 | 0 | 100 | flying_foraging | Yes | | Dived once; perched on buoy |
| Jun | Jun-21 | 4-Jun-21 | SW monsoon | VP04_8b | B | Falling | 1209 | 16 | VP04_8b_16 | Sternula albifrons | Little tern | Yes | 150 | 1 | 0 | 100 | flying_foraging | Yes | | Dived twice |
| Jun | Jun-21 | 4-Jun-21 | SW monsoon | VP04_8b | B | Falling | 1210 | 17 | VP04_8b_17 | Sternula albifrons | Little tern | Yes | 60 | 2 | 0 | 100 | flying_foraging | Yes | | Dived twice |
| Jun | Jun-21 | 4-Jun-21 | SW monsoon | VP04_8b | B | Falling | 1212 | 18 | VP04_8b_18 | Sternula albifrons | Little tern | Yes | 90 | 1 | 0 | 100 | flying_foraging | Yes | | Dived thrice |
| Jun | Jun-21 | 4-Jun-21 | SW monsoon | VP04_8b | B | Falling | 1213 | 19 | VP04_8b_19 | Sternula albifrons | Little tern | Yes | 48 | 1 | 0 | 100 | flying_foraging | Yes | | Dived once |
| Jun | Jun-21 | 4-Jun-21 | SW monsoon | VP04_8b | B | Falling | 1232 | 21 | VP04_8b_21 | Haliaeetus leucogaster | White-bellied sea eagle | Yes | 374 | 1 | 100 | 0 | flying_foraging | Yes | | Caught fish |
| Jun | Jun-21 | 10-Jun-21 | SW monsoon | VP06_9c | C | Falling | 1307 | 1 | VP06_9c_1 | Butorides striata | Striated heron | Yes | 6 | 2 | 0 | 100 | flying_stationary | Yes | | over water near gate |
| Jun | Jun-21 | 10-Jun-21 | SW monsoon | VP04_9c | C | Falling | 1345 | | | Ardea intermedia | Intermediate egret | Yes | | 2 | 0 | 100 | stationary_foraging | Yes | | FID=20m. On floating veg near pipeline to cross. Incidental |
| Jun | Jun-21 | 10-Jun-21 | SW monsoon | VP04_9c | C | Falling | 1345 | | | Ardea intermedia | Intermediate egret | Yes | | 1 | 0 | 100 | stationary_foraging | Yes | | On floating veg near pipeline to cross. Incidental |
| Jun | Jun-21 | 10-Jun-21 | SW monsoon | VP04_9c | C | Falling | 1350 | | | Ardea purpurea | Purple heron | Yes | | 1 | 0 | 100 | stationary_foraging | Yes | | FID=20m. On floating macrophyte island after crossing pipeline to VP04. Incidental |
| Jun | Jun-21 | 10-Jun-21 | SW monsoon | VP04_9c | C | Falling | 1408 | 4 | VP04_9c_4 | Sternula albifrons | Little tern | Yes | 105 | 2 | 0 | 100 | flying_foraging | Yes | | diving observed |
| Jun | Jun-21 | 10-Jun-21 | SW monsoon | VP04_9c | C | Falling | 1418 | 6 | VP04_9c_6 | Ardea purpurea | Purple heron | Yes | 45 | 1 | 80 | 20 | flying_stationary_foraging | Yes | | vocalising while flying. Landed at water edge with floating veg. |
| Jun | Jun-21 | 10-Jun-21 | SW monsoon | VP04_9c | C | Falling | 1431 | 12 | VP04_9c_12 | Sternula albifrons | Little tern | Yes | 38 | 1 | 70 | 30 | flying_foraging | Yes | | diving observed |
| Jun | Jun-21 | 10-Jun-21 | SW monsoon | VP04_9c | C | Falling | 1438 | 13 | VP04_9c_13 | Sternula albifrons | Little tern | Yes | 133 | 1 | 0 | 100 | flying_foraging | Yes | | diving observed. Fly north then East. then towards VPS05 area |
| Jun | Jun-21 | 10-Jun-21 | SW monsoon | VP04_9c | C | Falling | 1438 | 14 | VP04_9c_14 | Sternula albifrons | Little tern | Yes | 218 | 2 | 0 | 100 | flying_foraging | Yes | | diving observed. One crossed path coming out from VPS05 area |
| Jun | Jun-21 | 10-Jun-21 | SW monsoon | VP04_9c | C | Falling | 1502 | 18 | VP04_9c_18 | Sternula albifrons | Little tern | Yes | 107 | 1 | 0 | 100 | flying_foraging | Yes | | fly north |
| Jun | Jun-21 | 10-Jun-21 | SW monsoon | VP04_9c | C | Falling | 1502 | 19 | VP04_9c_19 | Sternula albifrons | Little tern | Yes | 154 | 1 | 0 | 100 | flying_foraging | Yes | | fly south to near water pipeline |

| Month | Month-Year | Date | Monsoon | SuveyID | Session | Tide | Time (hhmm) | MapRef | Unique | Scientific_name | Common name | Focal species | Flight duration (s) | Count | % above | % below | Activity | Foraging | Photo_no. | Remarks |
|---|---|---|---|---|---|---|---|---|---|---|---|---|---|---|---|---|---|---|---|---|
| Jun | Jun-21 | 10-Jun-21 | SW monsoon | VP04_9c | C | Falling | 1510 | 20 | VP04_9c_20 | Sternula albifrons | Little tern | Yes | 20 | 1 | 0 | 100 | flying_foraging | Yes | | in front of boat but near towards water edge. floating veg |
| Jun | Jun-21 | 10-Jun-21 | SW monsoon | VP04_9c | C | Falling | 1515 | 21 | VP04_9c_21 | Sternula albifrons | Little tern | Yes | 166 | 1 | 0 | 100 | flying_foraging | Yes | | near water pipeline. South then fly west to inlet. Dive once. |
| Jun | Jun-21 | 10-Jun-21 | SW monsoon | VP06_9c | C | Falling | 1519 | 19 | VP06_9c_19 | Haliaeetus leucogaster | White-bellied sea eagle | Yes | 20 | 1 | 0 | 100 | flying_foraging | Yes | | Caught a fish |
| Jun | Jun-21 | 10-Jun-21 | SW monsoon | VP04_9c | C | Falling | 1540 | 25 | VP04_9c_25 | Ardea purpurea | Purple heron | Yes | 10 | 1 | 0 | 100 | stationary_flying_stationary_foraging | Yes | | water edge |
| Jun | Jun-21 | 11-Jun-21 | SW monsoon | VP05_9c | C | Falling | 1300 | 1 | VP05_9c_1 | Ardea purpurea | Purple heron | Yes | | 1 | 0 | 100 | stationary | Yes | | On floating vegetation |
| Jun | Jun-21 | 11-Jun-21 | SW monsoon | VP02_9c | C | Falling | 1305 | 1 | VP02_9c_1 | Ardea intermedia | Intermediate egret | Yes | | 3 | 0 | 100 | stationary | Yes | | |
| Jun | Jun-21 | 11-Jun-21 | SW monsoon | VP05_9c | C | Falling | 1308 | 2 | VP05_9c_2 | Sternula albifrons | Little tern | Yes | >180 | 1 | 0 | 100 | flying_foraging | Yes | | Dive Twice |
| Jun | Jun-21 | 11-Jun-21 | SW monsoon | VP05_9c | C | Falling | 1308 | 3 | VP05_9c_3 | Sternula albifrons | Little tern | Yes | >180 | 1 | 0 | 100 | flying_foraging | Yes | | Dive Once |
| Jun | Jun-21 | 11-Jun-21 | SW monsoon | VP02_9c | C | Falling | 1313 | 2 | VP02_9c_2 | Sternula albifrons | Little tern | Yes | 188 | 3 | 0 | 100 | foraging | Yes | | Flying up and down |
| Jun | Jun-21 | 11-Jun-21 | SW monsoon | VP05_9c | C | Falling | 1325 | 6 | VP05_9c_6 | Sternula albifrons | Little tern | Yes | 60 | 1 | 0 | 100 | flying_foraging | Yes | | Dive Once |
| Jun | Jun-21 | 11-Jun-21 | SW monsoon | VP02_9c | C | Falling | 1338 | 5 | VP02_9c_5 | Haliastur indus | Brahminy kite | Yes | 200 | 1 | 100 | 0 | flying_foraging | Yes | | |
| Jun | Jun-21 | 11-Jun-21 | SW monsoon | VP05_9c | C | Falling | 1345 | 13 | VP05_9c_13 | Sternula albifrons | Little tern | Yes | >180 | 5 | 0 | 100 | flying_foraging | Yes | | Dive Thrice |
| Jun | Jun-21 | 11-Jun-21 | SW monsoon | VP02_9c | C | Falling | 1348 | 7 | VP02_9c_7 | Haliaeetus leucogaster | White-bellied sea eagle | Yes | 169 | 1 | 0 | 100 | flying_foraging | Yes | | Dive 1 |
| Jun | Jun-21 | 11-Jun-21 | SW monsoon | VP05_9c | C | Falling | 1404 | 16 | VP05_9c_16 | Sternula albifrons | Little tern | Yes | 60 | 1 | 0 | 100 | flying_foraging_stationary | Yes | | |
| Jun | Jun-21 | 11-Jun-21 | SW monsoon | VP05_9c | C | Falling | 1407 | 17 | VP05_9c_17 | Ardea intermedia | Intermediate egret | Yes | 30 | 1 | 0 | 100 | flying_stationary | Yes | | Landed on vegetation |
| Jun | Jun-21 | 11-Jun-21 | SW monsoon | VP05_9c | C | Falling | 1413 | 18 | VP05_9c_18 | Sternula albifrons | Little tern | Yes | 97 | 2 | 0 | 100 | flying_foraging | Yes | | Dive Once |
| Jun | Jun-21 | 11-Jun-21 | SW monsoon | VP05_9c | C | Falling | 1418 | 20 | VP05_9c_20 | Ardea purpurea | Purple heron | Yes | 45 | 1 | 0 | 100 | flying_stationary | Yes | | On vegetation |
| Jun | Jun-21 | 11-Jun-21 | SW monsoon | VP05_9c | C | Falling | 1423 | 21 | VP05_9c_21 | Sternula albifrons | Little tern | Yes | 150 | 1 | 0 | 100 | flying_foraging | Yes | | Dive Twice |
| Jun | Jun-21 | 11-Jun-21 | SW monsoon | VP05_9c | C | Falling | 1424 | 22 | VP05_9c_22 | Sternula albifrons | Little tern | Yes | 130 | 2 | 0 | 100 | flying_foraging | Yes | | Dive Twice |
| Jun | Jun-21 | 11-Jun-21 | SW monsoon | VP05_9c | C | Falling | 1428 | 23 | VP05_9c_23 | Sternula albifrons | Little tern | Yes | 74 | 2 | 0 | 100 | flying_foraging | Yes | | Dive Twice |
| Jun | Jun-21 | 11-Jun-21 | SW monsoon | VP05_9c | C | Falling | 1434 | 25 | VP05_9c_25 | Sternula albifrons | Little tern | Yes | >180 | 2 | 0 | 100 | flying_foraging | Yes | | Dive Thrice |
| Jun | Jun-21 | 11-Jun-21 | SW monsoon | VP05_9c | C | Falling | 1450 | 30 | VP05_9c_30 | Sternula albifrons | Little tern | Yes | 137 | 1 | 0 | 100 | flying_foraging | Yes | | Dive Thrice |
| Jun | Jun-21 | 11-Jun-21 | SW monsoon | VP05_9c | C | Falling | 1506 | 35 | VP05_9c_35 | Sternula albifrons | Little tern | Yes | 135 | 1 | 0 | 100 | flying_foraging | Yes | | Dive Twice |
| Jun | Jun-21 | 11-Jun-21 | SW monsoon | VP02_9c | C | Falling | 1515 | 12 | VP02_9c_12 | Sternula albifrons | Little tern | Yes | 133 | 3 | 0 | 100 | flying_foraging | Yes | | |
| Jun | Jun-21 | 11-Jun-21 | SW monsoon | VP05_9c | C | Falling | 1516 | 37 | VP05_9c_37 | Sternula albifrons | Little tern | Yes | >180 | 1 | 0 | 100 | flying_foraging | Yes | | Dive Twice |
| Jun | Jun-21 | 11-Jun-21 | SW monsoon | VP05_9c | C | Falling | 1525 | 38 | VP05_9c_38 | Sternula albifrons | Little tern | Yes | >180 | 2 | 0 | 100 | flying_foraging | Yes | | Dive Twice |
| Jun | Jun-21 | 11-Jun-21 | SW monsoon | VP02_9c | C | Falling | 1526 | 13 | VP02_9c_13 | Haliastur indus | Brahminy kite | Yes | | 1 | 0 | 100 | stationary_foraging_flying | Yes | | Fly. not sure overland or water. Dive into water hyacinth and out with nothing. |
| Jun | Jun-21 | 11-Jun-21 | SW monsoon | VP05_9c | C | Falling | 1528 | 39 | VP05_9c_39 | Sternula albifrons | Little tern | Yes | >180 | 1 | 0 | 100 | flying_foraging | Yes | | Dive Five times |
| Jun | Jun-21 | 11-Jun-21 | SW monsoon | VP05_9c | C | Falling | 1536 | 41 | VP05_9c_41 | Sternula albifrons | Little tern | Yes | >180 | 1 | 0 | 100 | flying_foraging | Yes | | Flew from buoy. dived once |
| Jun | Jun-21 | 11-Jun-21 | SW monsoon | VP05_9c | C | Falling | 1551 | 44 | VP05_9c_44 | Haliaeetus leucogaster | White-bellied sea eagle | Yes | 92 | 1 | 0 | 100 | flying_foraging | Yes | | Dive. Came down to catch prey |
| Jun | Jun-21 | 11-Jun-21 | SW monsoon | VP05_7d | D | Falling | 1600 | 45 | VP05_7d_45 | Sternula albifrons | Little tern | Yes | 132 | 1 | 0 | 100 | flying_foraging | Yes | | Dive Twice |
| Jun | Jun-21 | 11-Jun-21 | SW monsoon | VP05_7d | D | Falling | 1613 | 50 | VP05_7d_50 | Sternula albifrons | Little tern | Yes | 135 | 2 | 0 | 100 | flying_foraging | Yes | | Dive Once |
| Jun | Jun-21 | 11-Jun-21 | SW monsoon | VP05_7d | D | Falling | 1624 | 53 | VP05_7d_53 | Sternula albifrons | Little tern | Yes | 47 | 1 | 0 | 100 | flying_foraging | Yes | | Dive Once |
| Jun | Jun-21 | 11-Jun-21 | SW monsoon | VP05_7d | D | Falling | 1628 | 54 | VP05_7d_54 | Sternula albifrons | Little tern | Yes | 166 | 1 | 0 | 100 | flying_foraging | Yes | | Dive Once |
| Jun | Jun-21 | 17-Jun-21 | SW monsoon | VP06_8b | B | Rising | 1000 | 1 | VP06_8b_1 | Egretta garzetta | Little egret | Yes | | 2 | 0 | 100 | stationary_foraging | Yes | | |
| Jun | Jun-21 | 17-Jun-21 | SW monsoon | VP06_8b | B | Rising | 1000 | 2 | VP06_8b_2 | Unidentified Ardeidae | N.A | Yes | | 1 | 0 | 100 | stationary_foraging | Yes | | |
| Jun | Jun-21 | 17-Jun-21 | SW monsoon | VP06_8b | B | Rising | 1000 | 4 | VP06_8b_4 | Haliastur indus | Brahminy kite | Yes | 120 | 1 | 0 | 100 | foraging | Yes | | dove a few times |
| Jun | Jun-21 | 17-Jun-21 | SW monsoon | VP06_8b | B | Rising | 1000 | 5 | VP06_8b_5 | Haliaeetus leucogaster | White-bellied sea eagle | Yes | 20 | 1 | 0 | 100 | flying_foraging_stationary | Yes | | Flew off and perched twice. Interacted with map ref 4 |
| Jun | Jun-21 | 17-Jun-21 | SW monsoon | VP06_8b | B | Rising | 1000 | 36 | VP06_8b_36 | Bubulcus coromandus | Eastern cattle egret | Yes | | 1 | 0 | 100 | stationary_foraging | Yes | | Bubulcus coromandus photo HB1793. 1797. 1832 |
| Jun | Jun-21 | 17-Jun-21 | SW monsoon | VP06_8b | B | Rising | 1005 | 7 | VP06_8b_7 | Ardea cinerea | Grey heron | Yes | | 1 | 0 | 100 | stationary_foraging | Yes | | |
| Jun | Jun-21 | 17-Jun-21 | SW monsoon | VP06_8b | B | Rising | 1015 | 11 | VP06_8b_11 | Egretta garzetta | Little egret | Yes | 5 | 1 | 0 | 100 | flying_stationary_foraging | Yes | | |
| Jun | Jun-21 | 17-Jun-21 | SW monsoon | VP06_8b | B | Rising | 1020 | 12 | VP06_8b_12 | Butorides striata | Striated heron | Yes | 5 | 1 | 0 | 100 | flying_stationary_foraging | Yes | | |
| Jun | Jun-21 | 17-Jun-21 | SW monsoon | VP06_8b | B | Rising | 1022 | 13 | VP06_8b_13 | Egretta garzetta | Little egret | Yes | | 1 | 0 | 100 | stationary_foraging | Yes | | |
| Jun | Jun-21 | 17-Jun-21 | SW monsoon | VP06_8b | B | Rising | 1022 | 14 | VP06_8b_14 | Egretta garzetta | Little egret | Yes | | 1 | 0 | 100 | stationary_foraging | Yes | | |
| Jun | Jun-21 | 17-Jun-21 | SW monsoon | VP06_8b | B | Rising | 1046 | 17 | VP06_8b_17 | Sternula albifrons | Little tern | Yes | 65 | 1 | 0 | 100 | flying_foraging_flying | Yes | | |
| Jun | Jun-21 | 17-Jun-21 | SW monsoon | VP06_8b | B | Rising | 1046 | 18 | VP06_8b_18 | Sternula albifrons | Little tern | Yes | 11 | 2 | 0 | 100 | flying_foraging | Yes | | |
| Jun | Jun-21 | 17-Jun-21 | SW monsoon | VP06_8b | B | Rising | 1050 | 20 | VP06_8b_20 | Sternula albifrons | Little tern | Yes | 52 | 1 | 0 | 100 | flying_foraging_flying | Yes | | |
| Jun | Jun-21 | 17-Jun-21 | SW monsoon | VP06_8b | B | Rising | 1057 | 21 | VP06_8b_21 | Amaurornis phoenicurus | White-breasted waterhen | No | | 2 | 0 | 100 | foraging | Yes | | water edge |
| Jun | Jun-21 | 17-Jun-21 | SW monsoon | VP06_8b | B | Rising | 1100 | 22 | VP06_8b_22 | Butorides striata | Striated heron | Yes | | 2 | 0 | 100 | foraging | Yes | | water edge |
| Jun | Jun-21 | 17-Jun-21 | SW monsoon | VP06_8b | B | Rising | 1111 | 24 | VP06_8b_24 | Butorides striata | Striated heron | Yes | | 1 | 0 | 100 | stationary | Yes | | opposite VP06 veg |
| Jun | Jun-21 | 18-Jun-21 | SW monsoon | VP03_9d | D | Rising | 1620 | 2 | VP03_9d_2 | Sternula albifrons | Little tern | Yes | 150 | 1 | 0 | 100 | flying_foraging | Yes | | Dived 3 times |
| Jun | Jun-21 | 18-Jun-21 | SW monsoon | VP03_9d | D | Rising | 1712 | 7 | VP03_9d_7 | Ardea purpurea | Purple heron | Yes | 30 | 1 | 0 | 100 | flying_stationary | Yes | | |
| Jun | Jun-21 | 18-Jun-21 | SW monsoon | VP03_9d | D | Falling | 1807 | 10 | VP03_9d_10 | Sternula albifrons | Little tern | Yes | 195 | 3 | 0 | 100 | flying_foraging | Yes | | Dived 8 times bef the 3 of them |
| Jun | Jun-21 | 18-Jun-21 | SW monsoon | VP03_9d | D | Falling | 1813 | 11 | VP03_9d_11 | Sternula albifrons | Little tern | Yes | 248 | 2 | 0 | 100 | flying_foraging | Yes | | Dived 7 times |
| Jun | Jun-21 | 21-Jun-21 | SW monsoon | VP01_9d | D | Rising | 1615 | 3 | VP01_9d_3 | Unidentified Ardeidae | N.A | Yes | | 1 | 0 | 100 | foraging | Yes | | Floating veg opposite bank |
| Jun | Jun-21 | 21-Jun-21 | SW monsoon | VP01_9d | D | Rising | 1617 | 4 | VP01_9d_4 | Sternula albifrons | Little tern | Yes | >180 | 1 | 10 | 90 | flying_foraging | Yes | | Dive x 1. waters in front of JTC building |
| Jun | Jun-21 | 21-Jun-21 | SW monsoon | VP01_9d | D | Rising | 1617 | 5 | VP01_9d_5 | Sternula albifrons | Little tern | Yes | >180 | 2 | 0 | 100 | flying_foraging | Yes | | Dive > 2 times |
| Jun | Jun-21 | 21-Jun-21 | SW monsoon | VP01_9d | D | Rising | 1618 | 6 | VP01_9d_6 | Haliaeetus leucogaster | White-bellied sea eagle | Yes | 150 | 1 | 80 | 20 | flying_foraging | Yes | | above water. dive once. then flew overland Neo Tiew water. Neo Tiew veg |
| Jun | Jun-21 | 21-Jun-21 | SW monsoon | VP01_9d | D | Rising | 1632 | 8 | VP01_9d_8 | Sternula albifrons | Little tern | Yes | >180 | 2 | 0 | 100 | flying_foraging | Yes | | Dive a few times. floating structure. JTC building and Buoy |
| Jun | Jun-21 | 21-Jun-21 | SW monsoon | VP01_9d | D | Rising | 1638 | 11 | VP01_9d_11 | Sternula albifrons | Little tern | Yes | 53 | 1 | 0 | 100 | stationary_flying_foraging | Yes | | dive once. on buoy |
| Jun | Jun-21 | 21-Jun-21 | SW monsoon | VP01_9d | D | Rising | 1642 | 13 | VP01_9d_13 | Ardea purpurea | Purple heron | Yes | | 1 | 0 | 100 | stationary_foraging | Yes | | floating veg |
| Jun | Jun-21 | 21-Jun-21 | SW monsoon | VP01_9d | D | Rising | 1645 | 14 | VP01_9d_14 | Haliaeetus leucogaster | White-bellied sea eagle | Yes | 15 | 1 | 0 | 100 | flying_foraging | Yes | | caught a prey. Baited possibly. Saw someone threw it over waters. Flew towards Neo Tiew veg |
| Jun | Jun-21 | 21-Jun-21 | SW monsoon | VP01_9d | D | Rising | 1705 | 17 | VP01_9d_17 | Sternula albifrons | Little tern | Yes | 40 | 1 | 0 | 100 | flying_foraging | Yes | | Dive once. Flew towards inlet on end of bund |
| Jun | Jun-21 | 21-Jun-21 | SW monsoon | VP01_9d | D | Rising | 1705 | 18 | VP01_9d_18 | Sternula albifrons | Little tern | Yes | 95 | 1 | 0 | 100 | flying_foraging | Yes | | Dive once. Flew towards inlet on end of bund |
| Jun | Jun-21 | 21-Jun-21 | SW monsoon | VP01_9d | D | Rising | 1710 | 19 | VP01_9d_19 | Ardea intermedia | Intermediate egret | Yes | 50 | 1 | 0 | 100 | flying_stationary_foraging | Yes | | Flew and land on floating veg in front of park |
| Jun | Jun-21 | 21-Jun-21 | SW monsoon | VP01_9d | D | Rising | 1721 | 21 | VP01_9d_21 | Haliaeetus leucogaster | White-bellied sea eagle | Yes | >180 | 1 | 0 | 100 | foraging_flying_stationary_flying | Yes | | Immature. Dive once. caught fish. talons down. Along water edge. sungei kadut. chased by crows. Flew inland eastwards. |
| Jun | Jun-21 | 21-Jun-21 | SW monsoon | VP01_9d | D | Rising | 1744 | 28 | VP01_9d_28 | Sternula albifrons | Little tern | Yes | 154 | 1 | 0 | 100 | flying_foraging | Yes | | Dive x 2. |
| Jun | Jun-21 | 21-Jun-21 | SW monsoon | VP01_9d | D | Rising | 1751 | 30 | VP01_9d_30 | Unidentified Ardeidae | N.A | Yes | 22 | 1 | 0 | 100 | stationary_flying_stationary_foraging | Yes | | on floating veg. Flew twice. same activity |
| Jun | Jun-21 | 21-Jun-21 | SW monsoon | VP01_9d | D | Rising | 1752 | 31 | VP01_9d_31 | Sternula albifrons | Little tern | Yes | 156 | 1 | 0 | 100 | flying_foraging | Yes | | Dive > 6 times |
| Jun | Jun-21 | 21-Jun-21 | SW monsoon | VP01_9d | D | Rising | 1753 | 32 | VP01_9d_32 | Unidentified Ardeidae | N.A | Yes | 5 | 1 | 0 | 100 | stationary_flying_stationary_foraging | Yes | | floating veg edge. opposite bank |
| Jun | Jun-21 | 21-Jun-21 | SW monsoon | VP01_9d | D | Rising | 1758 | 33 | VP01_9d_33 | Sternula albifrons | Little tern | Yes | 5 | 1 | 0 | 100 | flying_foraging | Yes | | dive once |
| Jun | Jun-21 | 21-Jun-21 | SW monsoon | VP01_9d | D | Rising | 1802 | 35 | VP01_9d_35 | Sternula albifrons | Little tern | Yes | 150 | 2 | 0 | 100 | flying_foraging | Yes | | dive once |
| Jun | Jun-21 | 21-Jun-21 | SW monsoon | VP01_9d | D | Rising | 1815 | 39 | VP01_9d_39 | Sternula albifrons | Little tern | Yes | >180 | 3 | 0 | 100 | flying_foraging | Yes | | middle of reservoir. dive multiple times. near the floating veg. then flew to inlet |
| Jun | Jun-21 | 21-Jun-21 | SW monsoon | VP01_9d | D | Rising | 1828 | 43 | VP01_9d_43 | Butorides striata | Striated heron | Yes | 88 | 1 | 0 | 100 | flying_stationary | Yes | | above water then landed on water edge by road bund |
| Jun | Jun-21 | 24-Jun-21 | SW monsoon | VP05_8b | B | Rising | 1006 | 1 | VP05_8b_1 | Sternula albifrons | Little tern | Yes | 150 | 2 | 0 | 100 | flying_foraging | Yes | | Dive |
| Jun | Jun-21 | 24-Jun-21 | SW monsoon | VP05_8b | B | Rising | 1008 | 2 | VP05_8b_2 | Sternula albifrons | Little tern | Yes | >180 | 2 | 0 | 100 | flying_foraging | Yes | | Dive |
| Jun | Jun-21 | 24-Jun-21 | SW monsoon | VP05_8b | B | Rising | 1015 | 5 | VP05_8b_5 | Haliastur indus | Brahminy kite | Yes | >180 | 1 | 100 | 0 | flying_foraging | Yes | | Dive |
| Jun | Jun-21 | 24-Jun-21 | SW monsoon | VP05_8b | B | Rising | 1045 | 12 | VP05_8b_12 | Sternula albifrons | Little tern | Yes | 80 | 1 | 0 | 100 | flying_foraging | Yes | | Dive twice |
| Jun | Jun-21 | 24-Jun-21 | SW monsoon | VP05_8b | B | Rising | 1049 | 14 | VP05_8b_14 | Sternula albifrons | Little tern | Yes | 76 | 1 | 0 | 100 | flying_foraging | Yes | | Dive |
| Jun | Jun-21 | 24-Jun-21 | SW monsoon | VP05_8b | B | Rising | 1113 | 22 | VP05_8b_22 | Sternula albifrons | Little tern | Yes | 105 | 1 | 0 | 100 | flying_foraging | Yes | | Dive |
| Jun | Jun-21 | 24-Jun-21 | SW monsoon | VP05_8b | B | Rising | 1118 | 24 | VP05_8b_24 | Sternula albifrons | Little tern | Yes | >180 | 1 | 0 | 100 | flying_foraging | Yes | | Dive |
| Jun | Jun-21 | 24-Jun-21 | SW monsoon | VP05_8b | B | Rising | 1120 | 25 | VP05_8b_25 | Sternula albifrons | Little tern | Yes | >180 | 3 | 0 | 100 | flying_foraging | Yes | | Dive |
| Jun | Jun-21 | 24-Jun-21 | SW monsoon | VP05_8b | B | Rising | 1121 | 26 | VP05_8b_26 | Sternula albifrons | Little tern | Yes | >180 | 1 | 0 | 100 | flying_foraging | Yes | | Dive |
| Jun | Jun-21 | 24-Jun-21 | SW monsoon | VP05_8b | B | Rising | 1125 | 28 | VP05_8b_28 | Sternula albifrons | Little tern | Yes | 78 | 1 | 0 | 100 | flying_foraging | Yes | | Dive |
| Jun | Jun-21 | 24-Jun-21 | SW monsoon | VP05_8b | B | Falling | 1130 | 29 | VP05_8b_29 | Sternula albifrons | Little tern | Yes | 105 | 3 | 0 | 100 | flying_foraging | Yes | | Dive |
| Jun | Jun-21 | 24-Jun-21 | SW monsoon | VP05_8b | B | Falling | 1138 | 31 | VP05_8b_31 | Sternula albifrons | Little tern | Yes | >180 | 1 | 0 | 100 | flying_foraging | Yes | | Dive |
| Jun | Jun-21 | 24-Jun-21 | SW monsoon | VP05_8b | B | Falling | 1140 | 32 | VP05_8b_32 | Sternula albifrons | Little tern | Yes | >180 | 1 | 0 | 100 | flying_foraging | Yes | | Dive |
| Jun | Jun-21 | 24-Jun-21 | SW monsoon | VP05_8b | B | Falling | 1141 | 33 | VP05_8b_33 | Sternula albifrons | Little tern | Yes | 150 | 1 | 0 | 100 | flying_foraging | Yes | | Dive |
| Jun | Jun-21 | 24-Jun-21 | SW monsoon | VP05_8b | B | Falling | 1147 | 35 | VP05_8b_35 | Sternula albifrons | Little tern | Yes | >180 | 1 | 0 | 100 | flying_foraging | Yes | | Dive |
| Jun | Jun-21 | 24-Jun-21 | SW monsoon | VP05_8b | B | Falling | 1158 | 36 | VP05_8b_36 | Sternula albifrons | Little tern | Yes | >180 | 1 | 0 | 100 | flying_foraging | Yes | | Dive |
| Jun | Jun-21 | 24-Jun-21 | SW monsoon | VP05_8b | B | Falling | 1207 | 38 | VP05_8b_38 | Sternula albifrons | Little tern | Yes | 150 | 3 | 0 | 100 | flying_foraging | Yes | | Dive |
| Jun | Jun-21 | 24-Jun-21 | SW monsoon | VP05_8b | B | Falling | 1211 | 39 | VP05_8b_39 | Sternula albifrons | Little tern | Yes | 105 | 1 | 0 | 100 | flying_foraging | Yes | | Dive |
| Jun | Jun-21 | 24-Jun-21 | SW monsoon | VP05_8b | B | Falling | 1217 | 40 | VP05_8b_40 | Sternula albifrons | Little tern | Yes | 78 | 1 | 0 | 100 | flying_foraging | Yes | | Dive |
| Jun | Jun-21 | 24-Jun-21 | SW monsoon | VP05_8b | B | Falling | 1234 | 47 | VP05_8b_47 | Sternula albifrons | Little tern | Yes | >180 | 1 | 0 | 100 | flying_foraging | Yes | | Dive |
| Jun | Jun-21 | 24-Jun-21 | SW monsoon | VP05_8b | B | Falling | 1236 | 48 | VP05_8b_48 | Sternula albifrons | Little tern | Yes | 86 | 1 | 0 | 100 | flying_foraging | Yes | | Dive |
| Jun | Jun-21 | 24-Jun-21 | SW monsoon | VP05_8b | B | Falling | 1241 | 49 | VP05_8b_49 | Sternula albifrons | Little tern | Yes | >180 | 2 | 0 | 100 | flying_foraging | Yes | | Dive |
| Jun | Jun-21 | 24-Jun-21 | SW monsoon | VP05_8b | B | Falling | 1241 | 50 | VP05_8b_50 | Sternula albifrons | Little tern | Yes | 158 | 1 | 0 | 100 | flying_foraging | Yes | | Dive |
| Jun | Jun-21 | 24-Jun-21 | SW monsoon | VP05_8b | B | Falling | 1242 | 51 | VP05_8b_51 | Sternula albifrons | Little tern | Yes | >180 | 1 | 0 | 100 | flying_foraging | Yes | | Dive |
| Jun | Jun-21 | 24-Jun-21 | SW monsoon | VP05_8b | B | Falling | 1245 | 53 | VP05_8b_53 | Sternula albifrons | Little tern | Yes | >180 | 1 | 0 | 100 | flying_foraging | Yes | | Dive |
| Jun | Jun-21 | 24-Jun-21 | SW monsoon | VP05_8b | B | Falling | 1255 | 56 | VP05_8b_56 | Sternula albifrons | Little tern | Yes | 45 | 1 | 0 | 100 | flying_foraging | Yes | | Dive |
| Jun | Jun-21 | 24-Jun-21 | SW monsoon | VP05_8b | B | Falling | 1255 | 57 | VP05_8b_57 | Sternula albifrons | Little tern | Yes | 114 | 1 | 0 | 100 | flying_foraging | Yes | | Dive |
| Jul | Jul-21 | 2-Jul-21 | SW monsoon | VP03_10a | A | Falling | 800 | 7 | VP03_10a_7 | Sternula albifrons | Little tern | Yes | 60 | 1 | 0 | 100 | flying_foraging | Yes | | attempted to dive |
| Jul | Jul-21 | 2-Jul-21 | SW monsoon | VP03_10a | A | Falling | 810 | 8 | VP03_10a_8 | Sternula albifrons | Little tern | Yes | 120 | 1 | 20 | 80 | flying_foraging | Yes | | Dive 3x. |
| Jul | Jul-21 | 2-Jul-21 | SW monsoon | VP03_10a | A | Falling | 830 | 10 | VP03_10a_10 | Haliastur indus | Brahminy kite | Yes | 190 | 1 | 70 | 30 | flying_foraging | Yes | | juvenile, skimming surface of water, caught 1 fish |
| Jul | Jul-21 | 2-Jul-21 | SW monsoon | VP03_10a | A | Falling | 838 | 14 | VP03_10a_14 | Ardea intermedia | Intermediate egret | Yes | 120 | 4 | 60 | 40 | flying_stationary | Yes | | landed on water hyacinth |
| Jul | Jul-21 | 2-Jul-21 | SW monsoon | VP03_10a | A | Falling | 845 | 15 | VP03_10a_15 | Ardea intermedia | Intermediate egret | Yes | | 2 | 0 | 100 | stationary | Yes | | landed with other Ardea intermedia observed |
| Jul | Jul-21 | 2-Jul-21 | SW monsoon | VP03_10a | A | Falling | 900 | 16 | VP03_10a_16 | Ardea purpurea | Purple heron | Yes | 20 | 1 | 0 | 100 | flying_stationary | Yes | | juvenile, hugged water surface while flying, landed on grass |
| Jul | Jul-21 | 2-Jul-21 | SW monsoon | VP03_10a | A | Falling | 920 | 19 | VP03_10a_19 | Ardea purpurea | Purple heron | Yes | 5 | 1 | 0 | 100 | flying_stationary | Yes | | landed on bund near telecomm towers |
| Jul | Jul-21 | 2-Jul-21 | SW monsoon | VP03_10a | A | Falling | 921 | 20 | VP03_10a_20 | Sternula albifrons | Little tern | Yes | 110 | 1 | 0 | 100 | flying_foraging | Yes | | Dive 1x. |
| Jul | Jul-21 | 2-Jul-21 | SW monsoon | VP03_10a | A | Falling | 953 | 23 | VP03_10a_23 | Ardea purpurea | Purple heron | Yes | 5 | 1 | 0 | 100 | flying_stationary | Yes | | landed on water hyacinth |
| Jul | Jul-21 | 8-Jul-21 | SW monsoon | VP04_7d | D | Falling | 1550 | | | Ardea purpurea | Purple heron | Yes | | 1 | 0 | 100 | stationary | Yes | | On floating veg near pipeline to cross. Incidental |
| Jul | Jul-21 | 8-Jul-21 | SW monsoon | VP04_7d | D | Falling | 1550 | | | Ardea intermedia | Intermediate egret | Yes | | 7 | 0 | 100 | stationary_flying_foraging | Yes | | On floating veg near pipeline to cross. Incidental |
| Jul | Jul-21 | 8-Jul-21 | SW monsoon | VP04_7d | D | Falling | 1603 | 1 | VP04_7d_1 | Sternula albifrons | Little tern | Yes | >180 | 1 | 0 | 100 | flying_foraging | Yes | | Up and down in front of boat (facing west water edge) to pipeline |
| Jul | Jul-21 | 8-Jul-21 | SW monsoon | VP04_7d | D | Falling | 1605 | 2 | VP04_7d_2 | Sternula albifrons | Little tern | Yes | 84 | 1 | 0 | 100 | flying_foraging | Yes | | Up and down behind boat (facing west water edge) to pipeline. Calling |
| Jul | Jul-21 | 8-Jul-21 | SW monsoon | VP04_7d | D | Falling | 1610 | 3 | VP04_7d_3 | Sternula albifrons | Little tern | Yes | >180 | 4 | 0 | 100 | flying_foraging | Yes | | Dive 2x. 1 juvi. Call out to juvi with fish in beak. Fly over towards VP05 |
| Jul | Jul-21 | 8-Jul-21 | SW monsoon | VP04_7d | D | Falling | 1610 | 5 | VP04_7d_5 | Sternula albifrons | Little tern | Yes | >180 | 1 | 0 | 100 | flying_foraging | Yes | | same area as map ref 1 |
| Jul | Jul-21 | 8-Jul-21 | SW monsoon | VP04_7d | D | Falling | 1618 | 6 | VP04_7d_6 | Sternula albifrons | Little tern | Yes | 68 | 2 | 0 | 100 | flying_foraging | Yes | | along VP5 edge. dive 1x |
| Jul | Jul-21 | 8-Jul-21 | SW monsoon | VP04_7d | D | Falling | 1622 | 7 | VP04_7d_7 | Sternula albifrons | Little tern | Yes | 110 | 2 | 0 | 100 | foraging | Yes | | fly Gemala area. Dive 1x. fly out to middle of water |
| Jul | Jul-21 | 8-Jul-21 | SW monsoon | VP04_7d | D | Falling | 1625 | 8 | VP04_7d_8 | Sternula albifrons | Little tern | Yes | 70 | 1 | 0 | 100 | flying_foraging | Yes | | Dive 2x. Same area |
| Jul | Jul-21 | 8-Jul-21 | SW monsoon | VP04_7d | D | Falling | 1625 | 9 | VP04_7d_9 | Sternula albifrons | Little tern | Yes | 40 | 1 | 0 | 100 | flying_foraging | Yes | | Dive 1x. |
| Jul | Jul-21 | 8-Jul-21 | SW monsoon | VP04_7d | D | Rising | 1630 | 10 | VP04_7d_10 | Sternula albifrons | Little tern | Yes | 140 | 1 | 0 | 100 | flying_foraging | Yes | | Dive 3x. water edge |
| Jul | Jul-21 | 8-Jul-21 | SW monsoon | VP04_7d | D | Rising | 1633 | 11 | VP04_7d_11 | Sternula albifrons | Little tern | Yes | 50 | 1 | 0 | 100 | flying_foraging | Yes | | Swoop down. no dive |
| Jul | Jul-21 | 8-Jul-21 | SW monsoon | VP04_7d | D | Rising | 1638 | 12 | VP04_7d_12 | Sternula albifrons | Little tern | Yes | >180 | 2 | 0 | 100 | flying_foraging | Yes | | Dive 1x . Caught fish. Adult with juvi. |
| Jul | Jul-21 | 8-Jul-21 | SW monsoon | VP04_7d | D | Rising | 1640 | 13 | VP04_7d_13 | Sternula albifrons | Little tern | Yes | >180 | 1 | 0 | 100 | flying_foraging | Yes | | Dive 1x. |
| Jul | Jul-21 | 8-Jul-21 | SW monsoon | VP04_7d | D | Rising | 1644 | 16 | VP04_7d_16 | Sternula albifrons | Little tern | Yes | 60 | 1 | 0 | 100 | flying_foraging | Yes | | Dive 1x. No fish |
| Jul | Jul-21 | 8-Jul-21 | SW monsoon | VP04_7d | D | Rising | 1648 | 17 | VP04_7d_17 | Sternula albifrons | Little tern | Yes | 150 | 1 | 0 | 100 | flying_foraging | Yes | | Dive 1x. Same area around VP4 boat |
| Jul | Jul-21 | 8-Jul-21 | SW monsoon | VP04_7d | D | Rising | 1655 | 20 | VP04_7d_20 | Sternula albifrons | Little tern | Yes | >180 | 1 | 0 | 100 | flying_foraging | Yes | | Dive 1x. Same area around VP4 boat |
| Jul | Jul-21 | 8-Jul-21 | SW monsoon | VP04_7d | D | Rising | 1700 | 21 | VP04_7d_21 | Ardea purpurea | Purple heron | Yes | | 1 | 0 | 100 | stationary | Yes | | On floating veg middle of water. Quite far from VP4 |
| Jul | Jul-21 | 8-Jul-21 | SW monsoon | VP04_7d | D | Rising | 1701 | 22 | VP04_7d_22 | Sternula albifrons | Little tern | Yes | 44 | 2 | 0 | 100 | flying_foraging | Yes | | Swoop down. no dive |
| Jul | Jul-21 | 8-Jul-21 | SW monsoon | VP04_7d | D | Rising | 1702 | 24 | VP04_7d_24 | Sternula albifrons | Little tern | Yes | 30 | 1 | 0 | 100 | flying_foraging | Yes | | Dive 1x. Middle of water. Fly east/southeast |
| Jul | Jul-21 | 8-Jul-21 | SW monsoon | VP04_7d | D | Rising | 1708 | 25 | VP04_7d_25 | Sternula albifrons | Little tern | Yes | >180 | 1 | 0 | 100 | flying_foraging | Yes | | Dive 1x. |
| Jul | Jul-21 | 8-Jul-21 | SW monsoon | VP04_7d | D | Rising | 1723 | 29 | VP04_7d_29 | Sternula albifrons | Little tern | Yes | | 1 | 0 | 100 | flying_foraging | Yes | | Up and down then northwards. Swooping down but no dive |

| Month | Month-Year | Date | Monsoon | SuveyID | Session | Tide | Time (hhmm) | MapRef | Unique | Scientific_name | Common name | Focal species | Flight duration (s) | Count | % above | % below | Activity | Foraging | Photo_no. | Remarks |
|---|---|---|---|---|---|---|---|---|---|---|---|---|---|---|---|---|---|---|---|---|
| Jul | Jul-21 | 8-Jul-21 | SW monsoon | VP04_7d | D | Rising | 1735 | 31 | VP04_7d_31 | Sternula albifrons | Little tern | Yes | | 2 | 0 | 100 | flying_foraging | Yes | | Dive 1x. Maybe railing or gemala area. middle of water |
| Jul | Jul-21 | 8-Jul-21 | SW monsoon | VP04_7d | D | Rising | 1736 | 32 | VP04_7d_32 | Sternula albifrons | Little tern | Yes | | 3 | 0 | 100 | flying_foraging | Yes | | Dive 1x. |
| Jul | Jul-21 | 8-Jul-21 | SW monsoon | VP04_7d | D | Rising | 1835 | 42 | VP04_7d_42 | Sternula albifrons | Little tern | Yes | 113 | 3 | 0 | 100 | flying_foraging | Yes | | Dive 2x. Gemala inlet |
| Jul | Jul-21 | 8-Jul-21 | SW monsoon | VP04_7d | D | Rising | 1841 | 44 | VP04_7d_44 | Sternula albifrons | Little tern | Yes | 106 | 4 | 0 | 100 | flying_foraging | Yes | | No dive. Gemala. middle of water then toward VP05 |
| Jul | Jul-21 | 8-Jul-21 | SW monsoon | VP04_7d | D | Rising | 1850 | 46 | VP04_7d_46 | Sternula albifrons | Little tern | Yes | 122 | 1 | 0 | 100 | flying_foraging | Yes | | Swoop down. no dive |
| Jul | Jul-21 | 8-Jul-21 | SW monsoon | VP04_7d | D | Rising | 1855 | 47 | VP04_7d_47 | Sternula albifrons | Little tern | Yes | 98 | 1 | 0 | 100 | flying_foraging | Yes | | Dive 3x. Middle of water then towards VP05 |
| Jul | Jul-21 | 8-Jul-21 | SW monsoon | VP04_7d | D | Rising | 1900 | 48 | VP04_7d_48 | Sternula albifrons | Little tern | Yes | >180 | 3 | 0 | 100 | flying_foraging | Yes | | Dive 2x for one bird. Same area as map ref 47. |
| Jul | Jul-21 | 16-Jul-21 | SW monsoon | VP02_10a | A | Falling | 829 | 10 | VP02_10a_10 | Butorides striata | Striated heron | Yes | 24 | 1 | 0 | 100 | stationary_flying | Yes | | Take off |
| Jul | Jul-21 | 16-Jul-21 | SW monsoon | VP02_10a | A | Falling | 902 | 16 | VP02_10a_16 | Ardea sp. | N.A | Yes | 38 | 1 | 0 | 100 | Flying_stationary | Yes | | Landed on bund |
| Jul | Jul-21 | 16-Jul-21 | SW monsoon | VP02_10a | A | Rising | 930 | 20 | VP02_10a_20 | Sternula albifrons | Little tern | Yes | >180 | 3 | 0 | 100 | flying_foraging | Yes | | Dove 3 times in front of excavator, 3 times behind bund, 8 times in front of tower, 2 times in front of VP02, 1 time near buoy line |
| Jul | Jul-21 | 16-Jul-21 | SW monsoon | VP02_10a | A | Rising | 1000 | 25 | VP02_10a_25 | Sternula albifrons | Little tern | Yes | 178 | 1 | 0 | 100 | flying_foraging | Yes | | Dove 4 times near buoy line |
| Jul | Jul-21 | 21-Jul-21 | SW monsoon | VP04_10a | A | Rising | 745 | 1 | VP04_10a_1 | Ardea purpurea | Purple heron | Yes | | 1 | 100 | 0 | stationary | Yes | | floating veg/ fly and land. Water edge |
| Jul | Jul-21 | 21-Jul-21 | SW monsoon | VP04_10a | A | Rising | 802 | 6 | VP04_10a_6 | Sternula albifrons | Little tern | Yes | >180 | 2 | 0 | 100 | flying_foraging | Yes | | dived twice |
| Jul | Jul-21 | 21-Jul-21 | SW monsoon | VP04_10a | A | Rising | 816 | 9 | VP04_10a_9 | Ardea purpurea | Purple heron | Yes | | 1 | 0 | 100 | stationary | Yes | | floating veg |
| Jul | Jul-21 | 21-Jul-21 | SW monsoon | VP04_10a | A | Rising | 819 | 10 | VP04_10a_10 | Ardea purpurea | Purple heron | Yes | 10 | 1 | 0 | 100 | flying_stationary | Yes | | |
| Jul | Jul-21 | 21-Jul-21 | SW monsoon | VP04_10a | A | Rising | 843 | 15 | VP04_10a_15 | Sternula albifrons | Little tern | Yes | 51 | 2 | 0 | 100 | flying_foraging | Yes | | dive once |
| Jul | Jul-21 | 21-Jul-21 | SW monsoon | VP04_10a | A | Rising | 850 | 18 | VP04_10a_18 | Sternula albifrons | Little tern | Yes | >180 | 1 | 0 | 100 | flying_foraging | Yes | | dive 3 times |
| Jul | Jul-21 | 21-Jul-21 | SW monsoon | VP04_10a | A | Rising | 908 | 21 | VP04_10a_21 | Sternula albifrons | Little tern | Yes | 55 | 2 | 0 | 100 | flying_foraging | Yes | | two perched after 25 sec |
| Jul | Jul-21 | 21-Jul-21 | SW monsoon | VP04_10a | A | Rising | 918 | 23 | VP04_10a_23 | Sternula albifrons | Little tern | Yes | 95 | 1 | 0 | 100 | flying_foraging | Yes | | |
| Jul | Jul-21 | 21-Jul-21 | SW monsoon | VP04_10a | A | Rising | 932 | 27 | VP04_10a_27 | Sternula albifrons | Little tern | Yes | >180 | 1 | 0 | 100 | flying_foraging | Yes | | dive 2x. Skim a few times |
| Jul | Jul-21 | 21-Jul-21 | SW monsoon | VP04_10a | A | Falling | 937 | 28 | VP04_10a_28 | Sternula albifrons | Little tern | Yes | >180 | 1 | 0 | 100 | flying_foraging | Yes | | dive 3x |
| Jul | Jul-21 | 21-Jul-21 | SW monsoon | VP04_10a | A | Falling | 951 | 29 | VP04_10a_29 | Ardea purpurea | Purple heron | Yes | | 1 | 0 | 100 | stationary | Yes | | on floating veg |
| Jul | Jul-21 | 21-Jul-21 | SW monsoon | VP04_10a | A | Falling | 952 | 30 | VP04_10a_30 | Sternula albifrons | Little tern | Yes | >180 | 1 | 0 | 100 | flying_foraging | Yes | | dive 3x |
| Jul | Jul-21 | 26-Jul-21 | SW monsoon | VP06_10a | A | Rising | 718 | 1 | VP06_10a_1 | Numenius phaeopus | Eurasian whimbrel | No | | 3 | 0 | 100 | foraging | Yes | HB2102-05 | walking around on sand bank/mudflat exposed during low tide |
| Jul | Jul-21 | 26-Jul-21 | SW monsoon | VP06_10a | A | Rising | 718 | 2 | VP06_10a_2 | Ardea intermedia | Intermediate egret | Yes | | 3 | 0 | 100 | foraging | Yes | | walking around on sand bank/mudflat exposed during low tide |
| Jul | Jul-21 | 26-Jul-21 | SW monsoon | VP06_10a | A | Rising | 725 | 4 | VP06_10a_4 | Butorides striata | Striated heron | Yes | | 1 | 0 | 100 | foraging | Yes | | walking on the water edge opp, in front of VP06 |
| Jul | Jul-21 | 26-Jul-21 | SW monsoon | VP06_10a | A | Rising | 725 | 5 | VP06_10a_5 | Egretta garzetta | Little egret | Yes | | 1 | 0 | 100 | foraging | Yes | HB2106 | walking around on sand bank/mudflat exposed during low tide and water edge |
| Jul | Jul-21 | 26-Jul-21 | SW monsoon | VP06_10a | A | Rising | 730 | 7 | VP06_10a_7 | Egretta garzetta | Little egret | Yes | | 1 | 0 | 100 | flying_stationary_foraging | Yes | | flew to sand bank/mudflat |
| Jul | Jul-21 | 26-Jul-21 | SW monsoon | VP06_10a | A | Rising | 731 | 8 | VP06_10a_8 | Amaurornis phoenicurus | White-breasted waterhen | No | | 2 | 0 | 100 | foraging | Yes | | at water edge, left side of tidal gate |
| Jul | Jul-21 | 26-Jul-21 | SW monsoon | VP06_10a | A | Rising | 735 | 9 | VP06_10a_9 | Unidentified Ardeidae | N.A | Yes | | 2 | 0 | 100 | stationary | Yes | HB2107 | edge of mandai mudflat. Strong backlight |
| Jul | Jul-21 | 26-Jul-21 | SW monsoon | VP06_10a | A | Rising | 738 | 10 | VP06_10a_10 | Butorides striata | Striated heron | Yes | | 1 | 0 | 100 | stationary | Yes | | perched on tree on the edge, right side of tidal gate |
| Jul | Jul-21 | 26-Jul-21 | SW monsoon | VP06_10a | A | Rising | 741 | 13 | VP06_10a_13 | Butorides striata | Striated heron | Yes | 10 | 2 | 100 | 0 | flying_stationary | Yes | | flew left of tidal gate. Landed and perched on tree |
| Jul | Jul-21 | 26-Jul-21 | SW monsoon | VP06_10a | A | Rising | 745 | 15 | VP06_10a_15 | Butorides striata | Striated heron | Yes | 5 | 1 | 0 | 100 | flying_stationary | Yes | | in front of VP06 |
| Jul | Jul-21 | 26-Jul-21 | SW monsoon | VP06_10a | A | Rising | 813 | 20 | VP06_10a_20 | Butorides striata | Striated heron | Yes | 2 | 1 | 0 | 100 | flying_stationary | Yes | | juvi. Flew to water edge opp VP06 |
| Jul | Jul-21 | 26-Jul-21 | SW monsoon | VP06_10a | A | Rising | 831 | 25 | VP06_10a_25 | Actitis hypoleucos | Common sandpiper | No | | 1 | 0 | 100 | foraging | Yes | | water edge opp VP06 |
| Jul | Jul-21 | 26-Jul-21 | SW monsoon | VP06_10a | A | Rising | 836 | 26 | VP06_10a_26 | Butorides striata | Striated heron | Yes | | 5 | 0 | 100 | stationary_foraging | Yes | | 4 juvi, 1 adult. Water edge opp VP06 |
| Jul | Jul-21 | 26-Jul-21 | SW monsoon | VP06_10a | A | Rising | 900 | 30 | VP06_10a_30 | Egretta garzetta | Little egret | Yes | 10 | 1 | 0 | 100 | flying_stationary_foraging | Yes | | flew from left of VP06, landed on sand bank/mudflat. Walking along water edge opp VP06 as well |
| Jul | Jul-21 | 26-Jul-21 | SW monsoon | VP06_10a | A | Rising | 915 | 40 | VP06_10a_40 | Unidentified Charadriidae (plover sp) | N.A | Yes | | 1 | 0 | 100 | stationary_foraging | Yes | HB2118-21 | on sand bank/mudflat. Likely to be lesser sand plover, Charadrius mongolus, but strong backlight hard to id. |
| Aug | Aug-21 | 3-Aug-21 | SW monsoon | VP06_11d | D | Rising | 1530 | 1 | VP06_11d_1 | Egretta garzetta | Little egret | Yes | | 4 | 0 | 100 | stationary | Yes | | water edge |
| Aug | Aug-21 | 3-Aug-21 | SW monsoon | VP06_11d | D | Rising | 1532 | 2 | VP06_11d_2 | Egretta garzetta | Little egret | Yes | | 1 | 0 | 100 | foraging | Yes | | water edge, walking around |
| Aug | Aug-21 | 3-Aug-21 | SW monsoon | VP06_11d | D | Rising | 1532 | 3 | VP06_11d_3 | Butorides striata | Striated heron | Yes | | 3 | 0 | 100 | foraging | Yes | | water edge, walking around, hunting posture |
| Aug | Aug-21 | 3-Aug-21 | SW monsoon | VP06_11d | D | Rising | 1555 | 5 | VP06_11d_5 | Amaurornis phoenicurus | White-breasted waterhen | No | | 1 | 0 | 100 | foraging | Yes | | along water edge |
| Aug | Aug-21 | 3-Aug-21 | SW monsoon | VP06_11d | D | Rising | 1631 | 10 | VP06_11d_10 | Butorides striata | Striated heron | Yes | 18 | 1 | 0 | 100 | flying_stationary | Yes | | left of VP06 to opp VP06 |
| Aug | Aug-21 | 3-Aug-21 | SW monsoon | VP06_11d | D | Rising | 1700 | 16 | VP06_11d_16 | Pelargopsis capensis | Stork-billed kingfisher | No | | 1 | 0 | 100 | foraging_stationary | Yes | | dive x 2. water edge and back to tree |
| Aug | Aug-21 | 3-Aug-21 | SW monsoon | VP06_11d | D | Rising | 1700 | 17 | VP06_11d_17 | Butorides striata | Striated heron | Yes | | 1 | 0 | 100 | foraging | Yes | | dive x1 |
| Aug | Aug-21 | 3-Aug-21 | SW monsoon | VP06_11d | D | Rising | 1755 | 30 | VP06_11d_30 | Butorides striata | Striated heron | Yes | 10 | 2 | 0 | 100 | flying_stationary | Yes | | fly across, land SBWR side |
| Aug | Aug-21 | 3-Aug-21 | SW monsoon | VP06_11d | D | Rising | 1806 | 32 | VP06_11d_32 | Haliaeetus leucogaster | White-bellied sea eagle | Yes | 70 | 1 | 100 | 0 | foraging_stationary | Yes | | dive x1, caught a fish, land on tree branch to eat. |
| Aug | Aug-21 | 3-Aug-21 | SW monsoon | VP06_11d | D | Rising | 1810 | 34 | VP06_11d_34 | Haliaeetus leucogaster | White-bellied sea eagle | Yes | 18 | 1 | 100 | 0 | foraging_stationary | Yes | | fly to opp VP06, land behind. Immature |
| Aug | Aug-21 | 3-Aug-21 | SW monsoon | VP06_11d | D | Rising | 1817 | 36 | VP06_11d_36 | Haliaeetus leucogaster | White-bellied sea eagle | Yes | 6 | 1 | 100 | 0 | foraging_stationary | Yes | | map ref 34 fly off and land. Immature |
| Aug | Aug-21 | 3-Aug-21 | SW monsoon | VP06_11d | D | Rising | 1818 | 37 | VP06_11d_37 | Haliaeetus leucogaster | White-bellied sea eagle | Yes | 42 | 1 | 100 | 0 | foraging_stationary | Yes | | likely map ref 35. fly and land |
| Aug | Aug-21 | 3-Aug-21 | SW monsoon | VP06_11d | D | Rising | 1822 | 38 | VP06_11d_38 | Haliaeetus leucogaster | White-bellied sea eagle | Yes | 150 | 1 | 100 | 0 | foraging_stationary | Yes | | opp VP06 |
| Aug | Aug-21 | 3-Aug-21 | SW monsoon | VP06_11d | D | Rising | 1824 | 39 | VP06_11d_39 | Haliaeetus leucogaster | White-bellied sea eagle | Yes | 5 | 1 | 100 | 0 | foraging_stationary | Yes | | opp VP06 |
| Aug | Aug-21 | 3-Aug-21 | SW monsoon | VP06_11d | D | Rising | 1827 | 40 | VP06_11d_40 | Haliaeetus leucogaster | White-bellied sea eagle | Yes | 53 | 1 | 0 | 100 | foraging_stationary | Yes | | dive, caught a fish, land same tree as map ref 39. immature |
| Aug | Aug-21 | 3-Aug-21 | SW monsoon | VP06_11d | D | Rising | 1830 | 41 | VP06_11d_41 | Haliaeetus leucogaster | White-bellied sea eagle | Yes | >180 | 1 | 0 | 100 | flying_foraging | Yes | | dive many times in the sea far away, more than 10 times. Adult |
| Aug | Aug-21 | 3-Aug-21 | SW monsoon | VP06_11d | D | Rising | 1850 | 48 | VP06_11d_48 | Haliaeetus leucogaster | White-bellied sea eagle | Yes | 70 | 1 | 0 | 100 | flying_foraging | Yes | | dive but no success. Near mandai mudflat waters. Adult |
| Aug | Aug-21 | 3-Aug-21 | SW monsoon | VP06_11d | D | Falling | 1900 | 51 | VP06_11d_51 | Haliaeetus leucogaster | White-bellied sea eagle | Yes | >180 | 1 | 0 | 100 | flying_foraging | Yes | | dive no success |
| Aug | Aug-21 | 5-Aug-21 | SW monsoon | VP05_11d | D | Rising | 1600 | 1 | VP05_11d_1 | Sternula albifrons | Little tern | Yes | >180 | 3 | 0 | 100 | flying_foraging | Yes | | dive x2 |
| Aug | Aug-21 | 5-Aug-21 | SW monsoon | VP05_11d | D | Rising | 1600 | 2 | VP05_11d_2 | Sternula albifrons | Little tern | Yes | >180 | 2 | 0 | 100 | flying_foraging | Yes | | fly to inlet |
| Aug | Aug-21 | 5-Aug-21 | SW monsoon | VP05_11d | D | Rising | 1613 | 4 | VP05_11d_4 | Unidentified Ardeidae | N.A | Yes | | 1 | 0 | 100 | stationary | Yes | | far away on floating veg |
| Aug | Aug-21 | 5-Aug-21 | SW monsoon | VP05_11d | D | Rising | 1615 | 5 | VP05_11d_5 | Sternula albifrons | Little tern | Yes | 30 | 1 | 0 | 100 | flying_foraging | Yes | | dive x 1 |
| Aug | Aug-21 | 5-Aug-21 | SW monsoon | VP05_11d | D | Rising | 1616 | 6 | VP05_11d_6 | Sternula albifrons | Little tern | Yes | 20 | 1 | 0 | 100 | flying_foraging | Yes | | dive |
| Aug | Aug-21 | 5-Aug-21 | SW monsoon | VP05_11d | D | Rising | 1622 | 9 | VP05_11d_9 | Sternula albifrons | Little tern | Yes | 82 | 1 | 0 | 100 | flying_foraging | Yes | | dive x2. gemala area. Same profile observed several times during session |
| Aug | Aug-21 | 5-Aug-21 | SW monsoon | VP05_11d | D | Rising | 1624 | 10 | VP05_11d_10 | Sternula albifrons | Little tern | Yes | 74 | 1 | 0 | 100 | flying_foraging | Yes | | dive x2. gemala area. Same as map ref 9 |
| Aug | Aug-21 | 5-Aug-21 | SW monsoon | VP05_11d | D | Rising | 1628 | 11 | VP05_11d_11 | Sternula albifrons | Little tern | Yes | 63 | 1 | 0 | 100 | flying_foraging | Yes | | dive x1 |
| Aug | Aug-21 | 5-Aug-21 | SW monsoon | VP05_11d | D | Rising | 1629 | 12 | VP05_11d_12 | Sternula albifrons | Little tern | Yes | 80 | 1 | 0 | 100 | flying_foraging | Yes | | dive x2 |
| Aug | Aug-21 | 5-Aug-21 | SW monsoon | VP05_11d | D | Rising | 1631 | 13 | VP05_11d_13 | Sternula albifrons | Little tern | Yes | >180 | 4 | 0 | 100 | flying_foraging | Yes | | dive x4. near edges of floating veg |
| Aug | Aug-21 | 5-Aug-21 | SW monsoon | VP05_11d | D | Rising | 1636 | 15 | VP05_11d_15 | Sternula albifrons | Little tern | Yes | 105 | 1 | 0 | 100 | flying_foraging | Yes | | dive x3 |
| Aug | Aug-21 | 5-Aug-21 | SW monsoon | VP05_11d | D | Rising | 1648 | 18 | VP05_11d_18 | Sternula albifrons | Little tern | Yes | 123 | 1 | 0 | 100 | flying_foraging | Yes | | dive several times, 6 to 7 times. Caught 1 fish. Juvi |
| Aug | Aug-21 | 5-Aug-21 | SW monsoon | VP05_11d | D | Rising | 1652 | 19 | VP05_11d_19 | Sternula albifrons | Little tern | Yes | >180 | 1 | 0 | 100 | flying_foraging | Yes | | same as map ref 13 profile. Dive few times |
| Aug | Aug-21 | 5-Aug-21 | SW monsoon | VP05_11d | D | Rising | 1656 | 20 | VP05_11d_20 | Unidentified Ardeidae | N.A | Yes | 5 | 1 | 0 | 100 | flying_stationary | Yes | | map ref 4 flew and land on floating veg near water edge |
| Aug | Aug-21 | 5-Aug-21 | SW monsoon | VP05_11d | D | Rising | 1657 | 21 | VP05_11d_21 | Ardea purpurea | Purple heron | Yes | 40 | 1 | 0 | 100 | flying_stationary | Yes | | fly and land on water edge. Juvi |
| Aug | Aug-21 | 5-Aug-21 | SW monsoon | VP05_11d | D | Rising | 1657 | 22 | VP05_11d_22 | Ardea purpurea | Purple heron | Yes | 17 | 1 | 0 | 100 | flying_stationary | Yes | | fly and land on island. Juvi. likely Map ref 21 |
| Aug | Aug-21 | 5-Aug-21 | SW monsoon | VP05_11d | D | Rising | 1659 | 23 | VP05_11d_23 | Sternula albifrons | Little tern | Yes | 143 | 1 | 0 | 100 | flying_foraging | Yes | | same profile as map ref 12 but more activities, dive x2 |
| Aug | Aug-21 | 5-Aug-21 | SW monsoon | VP05_11d | D | Rising | 1705 | 25 | VP05_11d_25 | Sternula albifrons | Little tern | Yes | 88 | 1 | 0 | 100 | flying_foraging | Yes | | dive x2. juvi |
| Aug | Aug-21 | 5-Aug-21 | SW monsoon | VP05_11d | D | Rising | 1705 | 26 | VP05_11d_26 | Sternula albifrons | Little tern | Yes | >180 | 1 | 0 | 100 | flying_foraging | Yes | | dive x2 |
| Aug | Aug-21 | 5-Aug-21 | SW monsoon | VP05_11d | D | Rising | 1711 | 28 | VP05_11d_28 | Ardea purpurea | Purple heron | Yes | | 1 | 0 | 100 | stationary | Yes | | on water edge, mount of dead veg. kranji camp. Juvi |
| Aug | Aug-21 | 5-Aug-21 | SW monsoon | VP05_11d | D | Rising | 1725 | 29 | VP05_11d_29 | Ardea purpurea | Purple heron | Yes | 85 | 2 | 50 | 50 | flying_stationary | Yes | | Gemala area. Water edge near VP04. adult |
| Aug | Aug-21 | 5-Aug-21 | SW monsoon | VP05_11d | D | Rising | 1731 | 32 | VP05_11d_32 | Sternula albifrons | Little tern | Yes | 115 | 1 | 0 | 100 | flying_foraging | Yes | | dive x2 |
| Aug | Aug-21 | 5-Aug-21 | SW monsoon | VP05_11d | D | Rising | 1735 | 33 | VP05_11d_33 | Sternula albifrons | Little tern | Yes | 65 | 4 | 0 | 100 | flying_foraging | Yes | | dive x1 |
| Aug | Aug-21 | 5-Aug-21 | SW monsoon | VP05_11d | D | Rising | 1735 | 34 | VP05_11d_34 | Ardea intermedia | Intermediate egret | Yes | | 1 | 0 | 100 | stationary_foraging | Yes | | water edge |
| Aug | Aug-21 | 5-Aug-21 | SW monsoon | VP05_11d | D | Rising | 1745 | 36 | VP05_11d_36 | Sternula albifrons | Little tern | Yes | >180 | 3 | 0 | 100 | flying_foraging | Yes | | dive x3. one of them is juvi, black bill. |
| Aug | Aug-21 | 5-Aug-21 | SW monsoon | VP05_11d | D | Rising | 1745 | 37 | VP05_11d_37 | Sternula albifrons | Little tern | Yes | >180 | 6 | 0 | 100 | flying_foraging | Yes | | fly same area. Dive |
| Aug | Aug-21 | 5-Aug-21 | SW monsoon | VP05_11d | D | Rising | 1800 | 38 | VP05_11d_38 | Sternula albifrons | Little tern | Yes | 120 | 1 | 0 | 100 | flying_foraging | Yes | | dive x4 |
| Aug | Aug-21 | 5-Aug-21 | SW monsoon | VP05_11d | D | Rising | 1817 | 40 | VP05_11d_40 | Sternula albifrons | Little tern | Yes | >180 | 6 | 0 | 100 | flying_foraging | Yes | | dive x2 |
| Aug | Aug-21 | 5-Aug-21 | SW monsoon | VP05_11d | D | Rising | 1818 | 41 | VP05_11d_41 | Ardea intermedia | Intermediate egret | Yes | 5 | 1 | 0 | 100 | flying_stationary | Yes | | land on water edge |
| Aug | Aug-21 | 5-Aug-21 | SW monsoon | VP05_11d | D | Rising | 1823 | 43 | VP05_11d_43 | Sternula albifrons | Little tern | Yes | 40 | 2 | 0 | 100 | flying_foraging | Yes | | dive x3 |
| Aug | Aug-21 | 5-Aug-21 | SW monsoon | VP05_11d | D | Rising | 1827 | 44 | VP05_11d_44 | Sternula albifrons | Little tern | Yes | 100 | 3 | 0 | 100 | flying_foraging | Yes | | dive x3 |
| Aug | Aug-21 | 5-Aug-21 | SW monsoon | VP05_11d | D | Rising | 1830 | 46 | VP05_11d_46 | Ardea purpurea | Purple heron | Yes | 5 | 1 | 0 | 100 | flying_stationary | Yes | | land on island. Adult |
| Aug | Aug-21 | 5-Aug-21 | SW monsoon | VP05_11d | D | Rising | 1835 | 47 | VP05_11d_47 | Sternula albifrons | Little tern | Yes | 60 | 1 | 0 | 100 | flying_foraging | Yes | | dive x1 |
| Aug | Aug-21 | 5-Aug-21 | SW monsoon | VP05_11d | D | Rising | 1840 | 49 | VP05_11d_49 | Sternula albifrons | Little tern | Yes | 70 | 1 | 0 | 100 | flying_foraging | Yes | | dive x3. caught a fish |
| Aug | Aug-21 | 5-Aug-21 | SW monsoon | VP05_11d | D | Rising | 1845 | 50 | VP05_11d_50 | Sternula albifrons | Little tern | Yes | 120 | 1 | 0 | 100 | flying_foraging | Yes | | dive x4 |
| Aug | Aug-21 | 6-Aug-21 | SW monsoon | VP03_11d | D | Falling | 1611 | 2 | VP03_11d_2 | Ardea purpurea | Purple heron | Yes | 2 | 1 | 0 | 100 | flying_stationary | Yes | | Landed on floating veg |
| Aug | Aug-21 | 6-Aug-21 | SW monsoon | VP03_11d | D | Falling | 1611 | 3 | VP03_11d_3 | Ardea purpurea | Purple heron | Yes | 1 | 1 | 0 | 100 | flying_stationary | Yes | | Landed on floating veg |
| Aug | Aug-21 | 6-Aug-21 | SW monsoon | VP03_11d | D | Rising | 1617 | 4 | VP03_11d_4 | Sternula albifrons | Little tern | Yes | 73 | 1 | 0 | 100 | flying_foraging | Yes | | Dove 1 time |
| Aug | Aug-21 | 6-Aug-21 | SW monsoon | VP03_11d | D | Rising | 1623 | 8 | VP03_11d_8 | Sternula albifrons | Little tern | Yes | 98 | 1 | 0 | 100 | flying_foraging | Yes | | Dove 2 times |
| Aug | Aug-21 | 6-Aug-21 | SW monsoon | VP03_11d | D | Rising | 1627 | 9 | VP03_11d_9 | Sternula albifrons | Little tern | Yes | 132 | 2 | 0 | 100 | flying_foraging | Yes | | Dove 1 time |
| Aug | Aug-21 | 6-Aug-21 | SW monsoon | VP03_11d | D | Rising | 1651 | 18 | VP03_11d_18 | Ardea sp. | N.A | Yes | 30 | 1 | 0 | 100 | flying_stationary | Yes | | Landed on floating veg |
| Aug | Aug-21 | 6-Aug-21 | SW monsoon | VP03_11d | D | Rising | 1651 | 19 | VP03_11d_19 | Sternula albifrons | Little tern | Yes | 10 | 1 | 0 | 100 | flying_foraging | Yes | | Dove 1 time |
| Aug | Aug-21 | 6-Aug-21 | SW monsoon | VP03_11d | D | Rising | 1658 | 21 | VP03_11d_21 | Sternula albifrons | Little tern | Yes | 118 | 1 | 0 | 100 | flying_foraging | Yes | | Dove 1 time |
| Aug | Aug-21 | 6-Aug-21 | SW monsoon | VP03_11d | D | Rising | 1659 | 22 | VP03_11d_22 | Mycteria sp. | N.A | Yes | 20 | 1 | 0 | 100 | flying_stationary | Yes | | Landed on floating veg beside bund |
| Aug | Aug-21 | 6-Aug-21 | SW monsoon | VP03_11d | D | Rising | 1704 | 23 | VP03_11d_23 | Sternula albifrons | Little tern | Yes | 95 | 1 | 0 | 100 | flying_foraging | Yes | | Dove 1 time |
| Aug | Aug-21 | 6-Aug-21 | SW monsoon | VP03_11d | D | Rising | 1709 | 24 | VP03_11d_24 | Ardea alba | Great egret | No | 34 | 1 | 0 | 100 | flying_stationary | Yes | | Landed on floating veg |
| Aug | Aug-21 | 6-Aug-21 | SW monsoon | VP03_11d | D | Rising | 1709 | 25 | VP03_11d_25 | Ardea alba | Great egret | No | | 2 | 0 | 100 | Stationary | Yes | | Floating veg |
| Aug | Aug-21 | 6-Aug-21 | SW monsoon | VP03_11d | D | Rising | 1709 | 26 | VP03_11d_26 | Ardea purpurea | Purple heron | Yes | 5 | 1 | 0 | 100 | flying_stationary | Yes | | Landed on floating veg |
| Aug | Aug-21 | 6-Aug-21 | SW monsoon | VP03_11d | D | Rising | 1709 | 27 | VP03_11d_27 | Sternula albifrons | Little tern | Yes | 151 | 1 | 0 | 100 | flying_foraging | Yes | | |
| Aug | Aug-21 | 6-Aug-21 | SW monsoon | VP03_11d | D | Rising | 1709 | 28 | VP03_11d_28 | Sternula albifrons | Little tern | Yes | 30 | 1 | 0 | 100 | flying_foraging | Yes | | Dove 2 times |
| Aug | Aug-21 | 6-Aug-21 | SW monsoon | VP03_11d | D | Rising | 1715 | 29 | VP03_11d_29 | Ardea purpurea | Purple heron | Yes | 106 | 1 | 90 | 10 | flying_stationary | Yes | | Landed on floating veg |
| Aug | Aug-21 | 6-Aug-21 | SW monsoon | VP03_11d | D | Rising | 1720 | 31 | VP03_11d_31 | Sternula albifrons | Little tern | Yes | 180 | 1 | 0 | 100 | flying_foraging | Yes | | Dove 1 time |
| Aug | Aug-21 | 6-Aug-21 | SW monsoon | VP03_11d | D | Rising | 1721 | 32 | VP03_11d_32 | Sternula albifrons | Little tern | Yes | >180 | 9 | 0 | 100 | flying_foraging | Yes | | Too many to track. Combined flight paths |
| Aug | Aug-21 | 6-Aug-21 | SW monsoon | VP03_11d | D | Rising | 1729 | 33 | VP03_11d_33 | Ardea sp. | N.A | Yes | 70 | 1 | 0 | 100 | flying_stationary | Yes | | Landed |
| Aug | Aug-21 | 6-Aug-21 | SW monsoon | VP03_11d | D | Rising | 1730 | 34 | VP03_11d_34 | Sternula albifrons | Little tern | Yes | | 1 | 0 | 100 | flying_foraging | Yes | | Stopped tracking flight paths; started recording only diving locations |
| Aug | Aug-21 | 6-Aug-21 | SW monsoon | VP03_11d | D | Rising | 1730 | 35 | VP03_11d_35 | Sternula albifrons | Little tern | Yes | | 1 | 0 | 100 | flying_foraging | Yes | | Dove 1 time |
| Aug | Aug-21 | 6-Aug-21 | SW monsoon | VP03_11d | D | Rising | 1731 | 36 | VP03_11d_36 | Sternula albifrons | Little tern | Yes | | 1 | 0 | 100 | flying_foraging | Yes | | Dove 1 time |
| Aug | Aug-21 | 6-Aug-21 | SW monsoon | VP03_11d | D | Rising | 1731 | 37 | VP03_11d_37 | Sternula albifrons | Little tern | Yes | | 1 | 0 | 100 | flying_foraging | Yes | | Dove 1 time |
| Aug | Aug-21 | 6-Aug-21 | SW monsoon | VP03_11d | D | Rising | 1731 | 38 | VP03_11d_38 | Sternula albifrons | Little tern | Yes | | 1 | 0 | 100 | flying_foraging | Yes | | Dove 1 time |
| Aug | Aug-21 | 6-Aug-21 | SW monsoon | VP03_11d | D | Rising | 1735 | 39 | VP03_11d_39 | Ardea sp. | N.A | Yes | 70 | 1 | 90 | 10 | flying_stationary | Yes | 616 | Landed on floating veg |
| Aug | Aug-21 | 6-Aug-21 | SW monsoon | VP03_11d | D | Rising | 1735 | 40 | VP03_11d_40 | Ardea sp. | N.A | Yes | 60 | 1 | 0 | 100 | flying_stationary | Yes | | Landed on floating veg |
| Aug | Aug-21 | 6-Aug-21 | SW monsoon | VP03_11d | D | Rising | 1738 | 41 | VP03_11d_41 | Sternula albifrons | Little tern | Yes | | 1 | 0 | 100 | flying_foraging | Yes | | Dove 1 time |
| Aug | Aug-21 | 6-Aug-21 | SW monsoon | VP03_11d | D | Rising | 1739 | 42 | VP03_11d_42 | Sternula albifrons | Little tern | Yes | | 1 | 0 | 100 | flying_foraging | Yes | | Dove 1 time |
| Aug | Aug-21 | 6-Aug-21 | SW monsoon | VP03_11d | D | Rising | 1740 | 43 | VP03_11d_43 | Sternula albifrons | Little tern | Yes | | 1 | 0 | 100 | flying_foraging | Yes | | Dove 1 time |
| Aug | Aug-21 | 6-Aug-21 | SW monsoon | VP03_11d | D | Rising | 1744 | 46 | VP03_11d_46 | Ardea purpurea | Purple heron | Yes | 60 | 1 | 0 | 100 | flying_stationary | Yes | 621 | Landed on floating veg |
| Aug | Aug-21 | 6-Aug-21 | SW monsoon | VP03_11d | D | Rising | 1746 | 47 | VP03_11d_47 | Sternula albifrons | Little tern | Yes | | 1 | 0 | 100 | flying_foraging | Yes | | Dove 1 time |
| Aug | Aug-21 | 6-Aug-21 | SW monsoon | VP03_11d | D | Rising | 1749 | 48 | VP03_11d_48 | Sternula albifrons | Little tern | Yes | | 1 | 0 | 100 | flying_foraging | Yes | | Dove 1 time |
| Aug | Aug-21 | 6-Aug-21 | SW monsoon | VP03_11d | D | Rising | 1749 | 49 | VP03_11d_49 | Sternula albifrons | Little tern | Yes | | 1 | 0 | 100 | flying_foraging | Yes | | Dove 1 time |
| Aug | Aug-21 | 6-Aug-21 | SW monsoon | VP03_11d | D | Rising | 1753 | 51 | VP03_11d_51 | Ardea purpurea | Purple heron | Yes | | 1 | 0 | 100 | stationary | Yes | | Bund |
| Aug | Aug-21 | 6-Aug-21 | SW monsoon | VP03_11d | D | Rising | 1756 | 53 | VP03_11d_53 | Ardea sp. | N.A | Yes | 5 | 1 | 0 | 100 | stationary_flying | Yes | | Took off and landed on floating veg |
| Aug | Aug-21 | 6-Aug-21 | SW monsoon | VP03_11d | D | Rising | 1807 | 55 | VP03_11d_55 | Ardea purpurea | Purple heron | Yes | 10 | 1 | 0 | 100 | stationary_flying | Yes | | Took off and landed on floating veg |
| Aug | Aug-21 | 6-Aug-21 | SW monsoon | VP03_11d | D | Rising | 1818 | 57 | VP03_11d_57 | Ardea sp. | N.A | Yes | 2 | 1 | 0 | 100 | flying_stationary | Yes | | Landed on floating veg |
| Aug | Aug-21 | 6-Aug-21 | SW monsoon | VP03_11d | D | Rising | 1818 | 58 | VP03_11d_58 | Ardea purpurea | Purple heron | Yes | 2 | 1 | 0 | 100 | stationary_flying | Yes | | Took off from bund |
| Aug | Aug-21 | 6-Aug-21 | SW monsoon | VP03_11d | D | Rising | 1840 | 60 | VP03_11d_60 | Ardea sp. | N.A | Yes | 30 | 1 | 0 | 100 | flying_stationary | Yes | | Landed on floating veg |
| Aug | Aug-21 | 6-Aug-21 | SW monsoon | VP03_11d | D | Rising | 1840 | 61 | VP03_11d_61 | Ardea sp. | N.A | Yes | 50 | 2 | 0 | 100 | flying_stationary | Yes | | Landed on floating veg |
| Aug | Aug-21 | 7-Aug-21 | SW monsoon | VP05_10a | A | Rising | 739 | 7 | VP05_10a_7 | Ardea purpurea | Purple heron | Yes | 10 | 1 | 0 | 100 | flying_stationary | Yes | | Floating Vegetation |

| Month | Month-Year | Date | Monsoon | SuveyID | Session | Tide | Time (hhmm) | MapRef | Unique | Scientific_name | Common name | Focal species | Flight duration (s) | Count | % above | % below | Activity | Foraging | Photo_no. | Remarks |
|---|---|---|---|---|---|---|---|---|---|---|---|---|---|---|---|---|---|---|---|---|
| Aug | Aug-21 | 7-Aug-21 | SW monsoon | VP05_10a | A | Rising | 816 | 16 | VP05_10a_16 | Sternula albifrons | Little tern | Yes | 90 | 1 | 0 | 100 | flying_foraging | Yes | | |
| Aug | Aug-21 | 7-Aug-21 | SW monsoon | VP05_10a | A | Rising | 817 | 17 | VP05_10a_17 | Haliaeetus leucogaster | White-bellied sea eagle | Yes | 180 | 1 | 0 | 100 | flying_foraging | Yes | | Total: two white-bellied sea eagle dived to feed 3 times. |
| Aug | Aug-21 | 7-Aug-21 | SW monsoon | VP05_10a | A | Rising | 844 | 23 | VP05_10a_23 | Sternula albifrons | Little tern | Yes | 180 | 1 | 0 | 100 | foraging | Yes | | Dived 3 times |
| Aug | Aug-21 | 7-Aug-21 | SW monsoon | VP05_10a | A | Rising | 925 | 29 | VP05_10a_29 | Sternula albifrons | Little tern | Yes | 180 | 1 | 0 | 100 | foraging | Yes | | Dived twice |
| Aug | Aug-21 | 7-Aug-21 | SW monsoon | VP05_10a | A | Rising | 943 | 30 | VP05_10a_30 | Sternula albifrons | Little tern | Yes | 180 | 1 | 0 | 100 | foraging | Yes | | Dived once |
| Aug | Aug-21 | 7-Aug-21 | SW monsoon | VP05_10a | A | Rising | 959 | 31 | VP05_10a_31 | Sternula albifrons | Little tern | Yes | 58 | 1 | 0 | 100 | foraging | Yes | | Dived once |
| Aug | Aug-21 | 16-Aug-21 | SW monsoon | VP04_10a | A | Falling | 713 | 36 | VP04_10a_36 | Unidentified Ardeidae | N.A | Yes | | 1 | 0 | 100 | stationary | Yes | | perched on water edge on left side of pipeline |
| Aug | Aug-21 | 16-Aug-21 | SW monsoon | VP04_10a | A | Falling | 714 | 37 | VP04_10a_37 | Ardea purpurea | Purple heron | Yes | | 1 | 0 | 100 | stationary | Yes | | perched on tree top |
| Aug | Aug-21 | 16-Aug-21 | SW monsoon | VP04_10a | A | Falling | 718 | 39 | VP04_10a_39 | Ardea purpurea | Purple heron | Yes | | 1 | 0 | 100 | stationary | Yes | | |
| Aug | Aug-21 | 16-Aug-21 | SW monsoon | VP04_10a | A | Falling | 722 | 43 | VP04_10a_43 | Ardea purpurea | Purple heron | Yes | 30 | 1 | 0 | 100 | flying_stationary | Yes | | |
| Aug | Aug-21 | 16-Aug-21 | SW monsoon | VP04_10a | A | Falling | 725 | 46 | VP04_10a_46 | Ardea purpurea | Purple heron | Yes | 38 | 1 | 0 | 100 | flying_stationary | Yes | | |
| Aug | Aug-21 | 16-Aug-21 | SW monsoon | VP04_10a | A | Falling | 725 | 47 | VP04_10a_47 | Ardea purpurea | Purple heron | Yes | 45 | 1 | 0 | 100 | flying_stationary | Yes | | |
| Aug | Aug-21 | 16-Aug-21 | SW monsoon | VP04_10a | A | Falling | 738 | 53 | VP04_10a_53 | Sternula albifrons | Little tern | Yes | >180 | 2 | 0 | 100 | flying_foraging | Yes | | dive once |
| Aug | Aug-21 | 16-Aug-21 | SW monsoon | VP04_10a | A | Falling | 800 | 58 | VP04_10a_58 | Haliaeetus leucogaster | White-bellied sea eagle | Yes | 30 | 1 | 0 | 100 | flying_foraging | Yes | | Incidental. dive and caught a fish. Middle of reservoir near the edge of golf course, on our way back. Flying away from us with prey in talons. |
| Aug | Aug-21 | 17-Aug-21 | SW monsoon | VP01_11d | D | Rising | 1603 | 1 | VP01_11d_1 | Ardea purpurea | Purple heron | Yes | | 1 | 0 | 100 | stationary | Yes | | juvenile |
| Aug | Aug-21 | 17-Aug-21 | SW monsoon | VP01_11d | D | Rising | 1632 | 5 | VP01_11d_5 | Ardea purpurea | Purple heron | Yes | 19 | 1 | 0 | 100 | flying_stationary | Yes | | |
| Aug | Aug-21 | 18-Aug-21 | SW monsoon | VP02_11d | D | Rising | 1600 | 1 | VP02_11d_1 | Unidentified Ardeidae | N.A | Yes | | 1 | 0 | 100 | stationary | Yes | | on floating veg in front of transmission towers |
| Aug | Aug-21 | 18-Aug-21 | SW monsoon | VP02_11d | D | Rising | 1600 | 2 | VP02_11d_2 | Sternula albifrons | Little tern | Yes | >180 | 6 | 0 | 100 | flying_foraging | Yes | | dive once. Fly along the golf course southwards, to tower then east towards a solar floating house and turn back same path |
| Aug | Aug-21 | 18-Aug-21 | SW monsoon | VP02_11d | D | Rising | 1600 | 3 | VP02_11d_3 | Unidentified Ardeidae | N.A | Yes | | 1 | 0 | 100 | stationary | Yes | | right side of transmission tower, water edge |
| Aug | Aug-21 | 18-Aug-21 | SW monsoon | VP02_11d | D | Rising | 1600 | 4 | VP02_11d_4 | Unidentified Ardeidae | N.A | Yes | | 1 | 0 | 100 | stationary | Yes | | Kranji Marsh bund edge |
| Aug | Aug-21 | 18-Aug-21 | SW monsoon | VP02_11d | D | Rising | 1604 | 5 | VP02_11d_5 | Unidentified Ardeidae | N.A | Yes | | 1 | 0 | 100 | stationary | Yes | | Kranji Marsh bund edge, probably VP03 side |
| Aug | Aug-21 | 18-Aug-21 | SW monsoon | VP02_11d | D | Rising | 1611 | 7 | VP02_11d_7 | Sternula albifrons | Little tern | Yes | 113 | 3 | 0 | 100 | flying_foraging | Yes | | one of them dive once. Skim wter surface |
| Aug | Aug-21 | 18-Aug-21 | SW monsoon | VP02_11d | D | Rising | 1618 | 9 | VP02_11d_9 | Sternula albifrons | Little tern | Yes | 60 | 4 | 0 | 100 | flying_foraging | Yes | | One dive around end of bund, another dive around Neo Tiew veg, the parked blue excavator |
| Aug | Aug-21 | 18-Aug-21 | SW monsoon | VP02_11d | D | Rising | 1620 | 10 | VP02_11d_10 | Sternula albifrons | Little tern | Yes | >180 | 4 | 0 | 100 | flying_foraging | Yes | | Dive x2. golf course, in front of KM, also skim water surface. Saw 2 birds, then another 2 |
| Aug | Aug-21 | 18-Aug-21 | SW monsoon | VP02_11d | D | Rising | 1632 | 12 | VP02_11d_12 | Sternula albifrons | Little tern | Yes | >180 | 4 | 0 | 100 | flying_foraging | Yes | | fly around NT veg to inlet. 2 birds dive x1. around inlet after end of bund. |
| Aug | Aug-21 | 18-Aug-21 | SW monsoon | VP02_11d | D | Rising | 1647 | 14 | VP02_11d_14 | Sternula albifrons | Little tern | Yes | >180 | 2 | 0 | 100 | flying_foraging | Yes | | dive x1. inlet. Same area as map ref 12. |
| Aug | Aug-21 | 18-Aug-21 | SW monsoon | VP02_11d | D | Rising | 1700 | 17 | VP02_11d_17 | Haliaeetus leucogaster | White-bellied sea eagle | Yes | 120 | 1 | 20 | 80 | flying_foraging | Yes | | adult. Flying above surface, caught a fish, fly towards left of VP02 Sungei kadut forest |
| Aug | Aug-21 | 18-Aug-21 | SW monsoon | VP02_11d | D | Rising | 1745 | 22 | VP02_11d_22 | Sternula albifrons | Little tern | Yes | >180 | 5 | 0 | 100 | flying_foraging | Yes | | dive x1 |
| Aug | Aug-21 | 18-Aug-21 | SW monsoon | VP02_11d | D | Rising | 1746 | 24 | VP02_11d_24 | Butorides striata | Striated heron | Yes | 30 | 1 | 0 | 100 | flying_stationary | Yes | | in front of VP02. cross water to left side of VP02 and went into the vegetation |
| Sep | Sep-21 | 1-Sep-21 | SW monsoon | VP04_12b | B | Falling | 1051 | 3 | VP04_12b_3 | Sternula albifrons | Little tern | Yes | 180 | 1 | 0 | 100 | flying_foraging | Yes | | Dove 2 times |
| Sep | Sep-21 | 1-Sep-21 | SW monsoon | VP04_12b | B | Falling | 1051 | 4 | VP04_12b_4 | Sternula albifrons | Little tern | Yes | 60 | 1 | 0 | 100 | flying_foraging | Yes | | |
| Sep | Sep-21 | 1-Sep-21 | SW monsoon | VP04_12b | B | Falling | 1055 | 6 | VP04_12b_6 | Sternula albifrons | Little tern | Yes | 110 | 1 | 0 | 100 | flying_foraging | Yes | | Dove 1 time |
| Sep | Sep-21 | 1-Sep-21 | SW monsoon | VP04_12b | B | Falling | 1106 | 10 | VP04_12b_10 | Sternula albifrons | Little tern | Yes | | 1 | 0 | 100 | flying_foraging | Yes | | Dove 1 time |
| Sep | Sep-21 | 1-Sep-21 | SW monsoon | VP04_12b | B | Falling | 1106 | 11 | VP04_12b_11 | Sternula albifrons | Little tern | Yes | | 1 | 0 | 100 | flying_foraging | Yes | | Dove 1 time |
| Sep | Sep-21 | 1-Sep-21 | SW monsoon | VP04_12b | B | Falling | 1106 | 12 | VP04_12b_12 | Sternula albifrons | Little tern | Yes | | 1 | 0 | 100 | flying_foraging | Yes | | Dove 1 time |
| Sep | Sep-21 | 1-Sep-21 | SW monsoon | VP04_12b | B | Falling | 1106 | 13 | VP04_12b_13 | Sternula albifrons | Little tern | Yes | | 1 | 0 | 100 | flying_foraging | Yes | | Dove 1 time |
| Sep | Sep-21 | 1-Sep-21 | SW monsoon | VP04_12b | B | Falling | 1110 | 14 | VP04_12b_14 | Sternula albifrons | Little tern | Yes | 180 | 6 | 0 | 100 | flying_foraging | Yes | | Dove 2 times |
| Sep | Sep-21 | 1-Sep-21 | SW monsoon | VP04_12b | B | Falling | 1117 | 16 | VP04_12b_16 | Sternula albifrons | Little tern | Yes | | 1 | 0 | 100 | flying_foraging | Yes | | Dove 1 time |
| Sep | Sep-21 | 1-Sep-21 | SW monsoon | VP04_12b | B | Falling | 1121 | 18 | VP04_12b_18 | Ardea purpurea | Purple heron | Yes | 2 | 1 | 0 | 100 | Flying_stationary | Yes | | Landed on floating veg |
| Sep | Sep-21 | 1-Sep-21 | SW monsoon | VP04_12b | B | Falling | 1121 | 19 | VP04_12b_19 | Sternula albifrons | Little tern | Yes | | 1 | 0 | 100 | flying_foraging | Yes | | Dove 1 time |
| Sep | Sep-21 | 1-Sep-21 | SW monsoon | VP04_12b | B | Rising | 1141 | 23 | VP04_12b_23 | Sternula albifrons | Little tern | Yes | | 1 | 0 | 100 | flying_foraging | Yes | | Dove 1 time |
| Sep | Sep-21 | 1-Sep-21 | SW monsoon | VP04_12b | B | Rising | 1143 | 24 | VP04_12b_24 | Sternula albifrons | Little tern | Yes | | 1 | 0 | 100 | flying_foraging | Yes | | Dove 1 time |
| Sep | Sep-21 | 1-Sep-21 | SW monsoon | VP04_12b | B | Rising | 1156 | 26 | VP04_12b_26 | Ardea purpurea | Purple heron | Yes | | 1 | 0 | 100 | stationary_flying | Yes | | Took off from floating veg. Landed on grass edge |
| Sep | Sep-21 | 1-Sep-21 | SW monsoon | VP04_12b | B | Rising | 1209 | 27 | VP04_12b_27 | Haliastur indus | Brahminy kite | Yes | 43 | 3 | 0 | 100 | flying_foraging | Yes | | Juvenile. Dove 1 time |
| Sep | Sep-21 | 1-Sep-21 | SW monsoon | VP04_12b | B | Rising | 1209 | 28 | VP04_12b_28 | Sternula albifrons | Little tern | Yes | | 1 | 0 | 100 | flying_foraging | Yes | | Dove 1 time |
| Sep | Sep-21 | 1-Sep-21 | SW monsoon | VP04_12b | B | Rising | 1222 | 30 | VP04_12b_30 | Sternula albifrons | Little tern | Yes | | 1 | 0 | 100 | flying_foraging | Yes | | Dove 1 time |
| Sep | Sep-21 | 1-Sep-21 | SW monsoon | VP04_12b | B | Rising | 1225 | 31 | VP04_12b_31 | Ardea sp. | N.A | Yes | 31 | 2 | 0 | 100 | stationary_flying | Yes | | Took off and landed on floating veg |
| Sep | Sep-21 | 1-Sep-21 | SW monsoon | VP04_12b | B | Rising | 1230 | 32 | VP04_12b_32 | Sternula albifrons | Little tern | Yes | | 1 | 0 | 100 | flying_foraging | Yes | | Dove 1 time |
| Sep | Sep-21 | 1-Sep-21 | SW monsoon | VP04_12b | B | Rising | 1230 | 33 | VP04_12b_33 | Sternula albifrons | Little tern | Yes | | 1 | 0 | 100 | flying_foraging | Yes | | Dove 1 time |
| Sep | Sep-21 | 1-Sep-21 | SW monsoon | VP04_12b | B | Rising | 1246 | 36 | VP04_12b_36 | Sternula albifrons | Little tern | Yes | | 1 | 0 | 100 | flying_foraging | Yes | | Dove 1 time |
| Sep | Sep-21 | 1-Sep-21 | SW monsoon | VP04_12b | B | Rising | 1255 | 37 | VP04_12b_37 | Sternula albifrons | Little tern | Yes | | 1 | 0 | 100 | flying_foraging | Yes | | Dove 1 time |
| Sep | Sep-21 | 1-Sep-21 | SW monsoon | VP04_12b | C | Rising | 1301 | 38 | VP04_12b_38 | Sternula albifrons | Little tern | Yes | | 1 | 0 | 100 | flying_foraging | Yes | | Dove 1 time |
| Sep | Sep-21 | 1-Sep-21 | SW monsoon | VP04_12b | C | Rising | 1308 | 39 | VP04_12b_39 | Ardea alba | Great egret | No | 16 | 1 | 0 | 100 | stationary_flying | Yes | 901-7 | Took off and landed on floating veg |
| Sep | Sep-21 | 1-Sep-21 | SW monsoon | VP04_12b | C | Rising | 1319 | 40 | VP04_12b_40 | Ardea alba | Great egret | No | 15 | 1 | 0 | 100 | stationary_flying | Yes | | Took off and landed on floating veg |
| Sep | Sep-21 | 1-Sep-21 | SW monsoon | VP04_12b | C | Rising | 1334 | 41 | VP04_12b_41 | Sternula albifrons | Little tern | Yes | | 1 | 0 | 100 | flying_foraging | Yes | | Dove 1 time |
| Sep | Sep-21 | 1-Sep-21 | SW monsoon | VP04_12b | C | Rising | 1334 | 42 | VP04_12b_42 | Sternula albifrons | Little tern | Yes | | 1 | 0 | 100 | flying_foraging | Yes | | Dove 1 time |
| Sep | Sep-21 | 1-Sep-21 | SW monsoon | VP04_12b | C | Rising | 1337 | 43 | VP04_12b_43 | Sternula albifrons | Little tern | Yes | | 1 | 0 | 100 | flying_foraging | Yes | | Dove 1 time |
| Sep | Sep-21 | 1-Sep-21 | SW monsoon | VP04_12b | C | Rising | 1340 | 44 | VP04_12b_44 | Sternula albifrons | Little tern | Yes | | 1 | 0 | 100 | flying_foraging | Yes | | Dove 1 time |
| Sep | Sep-21 | 1-Sep-21 | SW monsoon | VP04_12b | C | Rising | 1351 | 46 | VP04_12b_46 | Sternula albifrons | Little tern | Yes | | 1 | 0 | 100 | flying_foraging | Yes | | Dove 1 time |
| Sep | Sep-21 | 1-Sep-21 | SW monsoon | VP04_11d | D | Rising | 1614 | 1 | VP04_11d_1 | Ardea intermedia | Intermediate egret | Yes | 29 | 1 | 0 | 100 | flying_stationary_foraging | Yes | | at water edge |
| Sep | Sep-21 | 1-Sep-21 | SW monsoon | VP04_11d | D | Rising | 1615 | 2 | VP04_11d_2 | Ardea purpurea | Purple heron | Yes | | 1 | 0 | 100 | stationary | Yes | | perched on floating island |
| Sep | Sep-21 | 1-Sep-21 | SW monsoon | VP04_11d | D | Rising | 1620 | 4 | VP04_11d_4 | Sternula albifrons | Little tern | Yes | 65 | 1 | 0 | 100 | flying_foraging | Yes | | dive x1 |
| Sep | Sep-21 | 1-Sep-21 | SW monsoon | VP04_11d | D | Rising | 1625 | 5 | VP04_11d_5 | Ardea purpurea | Purple heron | Yes | 60 | 1 | 0 | 100 | flying_stationary | Yes | | fly, land x2. juvi. Land on floating veg, then water edge. Was disturbed by map ref 6 |
| Sep | Sep-21 | 1-Sep-21 | SW monsoon | VP04_11d | D | Rising | 1628 | 7 | VP04_11d_7 | Sternula albifrons | Little tern | Yes | 40 | 2 | 0 | 100 | flying_foraging | Yes | | dive x1 |
| Sep | Sep-21 | 1-Sep-21 | SW monsoon | VP04_11d | D | Rising | 1630 | 8 | VP04_11d_8 | Sternula albifrons | Little tern | Yes | 105 | 3 | 0 | 100 | flying_foraging | Yes | | dive x1 |
| Sep | Sep-21 | 1-Sep-21 | SW monsoon | VP04_11d | D | Rising | 1639 | 11 | VP04_11d_11 | Sternula albifrons | Little tern | Yes | 114 | 1 | 0 | 100 | flying_foraging | Yes | | dive x1 |
| Sep | Sep-21 | 1-Sep-21 | SW monsoon | VP04_11d | D | Rising | 1645 | 15 | VP04_11d_15 | Chlidonias hybrida | Whiskered tern | Yes | 44 | 1 | 0 | 100 | flying_foraging | Yes | | Didn't see diving but caught a fish. Looked bigger, more grey. Likely whiskered tern. Flying away aspect, northwards, back view. Cannot id properly or take photo. However, from photo taken earlier at floating solar house, there's a bigger tern, whiskered tern. id confirmed by Alfred. |
| Sep | Sep-21 | 1-Sep-21 | SW monsoon | VP04_11d | D | Rising | 1650 | 17 | VP04_11d_17 | Ardea intermedia | Intermediate egret | Yes | 21 | 1 | 0 | 100 | flying_stationary | Yes | | fly, land x2. spooked by map ref 13. |
| Sep | Sep-21 | 1-Sep-21 | SW monsoon | VP04_11d | D | Rising | 1651 | 18 | VP04_11d_18 | Sternula albifrons | Little tern | Yes | 20 | 1 | 0 | 100 | flying_foraging | Yes | | dive x1 |
| Sep | Sep-21 | 1-Sep-21 | SW monsoon | VP04_11d | D | Rising | 1655 | 19 | VP04_11d_19 | Sternula albifrons | Little tern | Yes | 43 | 1 | 0 | 100 | flying_foraging | Yes | | dive x1 |
| Sep | Sep-21 | 1-Sep-21 | SW monsoon | VP04_11d | D | Rising | 1658 | 22 | VP04_11d_22 | Sternula albifrons | Little tern | Yes | 120 | 3 | 0 | 100 | flying_foraging | Yes | | dive x1 |
| Sep | Sep-21 | 1-Sep-21 | SW monsoon | VP04_11d | D | Rising | 1700 | 23 | VP04_11d_23 | Unidentified Ardeidae | N.A | Yes | | 1 | 0 | 100 | stationary | Yes | | southern end water edge too far to id |
| Sep | Sep-21 | 1-Sep-21 | SW monsoon | VP04_11d | D | Rising | 1710 | 25 | VP04_11d_25 | Ardea intermedia | Intermediate egret | Yes | | 1 | 0 | 100 | stationary_foraging | Yes | | water edge |
| Sep | Sep-21 | 1-Sep-21 | SW monsoon | VP04_11d | D | Rising | 1712 | 26 | VP04_11d_26 | Sternula albifrons | Little tern | Yes | | 1 | 0 | 100 | flying_foraging | Yes | | dive x1 |
| Sep | Sep-21 | 1-Sep-21 | SW monsoon | VP04_11d | D | Falling | 1730 | 30 | VP04_11d_30 | Sternula albifrons | Little tern | Yes | >180 | 1 | 0 | 100 | flying_foraging | Yes | | dive x2 |
| Sep | Sep-21 | 1-Sep-21 | SW monsoon | VP04_11d | D | Falling | 1730 | 31 | VP04_11d_31 | Sternula albifrons | Little tern | Yes | >180 | 3 | 0 | 100 | flying_foraging | Yes | | One dive x1. One got fish in bill |
| Sep | Sep-21 | 1-Sep-21 | SW monsoon | VP04_11d | D | Falling | 1735 | 32 | VP04_11d_32 | Ardea intermedia | Intermediate egret | Yes | 15 | 1 | 0 | 100 | flying_stationary | Yes | | map ref 25. fly and land |
| Sep | Sep-21 | 1-Sep-21 | SW monsoon | VP04_11d | D | Falling | 1740 | 33 | VP04_11d_33 | Sternula albifrons | Little tern | Yes | >180 | 1 | 0 | 100 | flying_foraging | Yes | | Non-breeding/juvi. Flying along western water edge around VP04. dive x9. caught tiny fish |
| Sep | Sep-21 | 1-Sep-21 | SW monsoon | VP04_11d | D | Falling | 1800 | 36 | VP04_11d_36 | Sternula albifrons | Little tern | Yes | 32 | 1 | 0 | 100 | flying_foraging | Yes | | dive x1. caught a fish around VP04 |
| Sep | Sep-21 | 1-Sep-21 | SW monsoon | VP04_11d | D | Falling | 1805 | 37 | VP04_11d_37 | Sternula albifrons | Little tern | Yes | 40 | 3 | 0 | 100 | flying_foraging | Yes | | dive x1, two other flying same area |
| Sep | Sep-21 | 1-Sep-21 | SW monsoon | VP04_11d | D | Falling | 1817 | 39 | VP04_11d_39 | Ardea intermedia | Intermediate egret | Yes | 32 | 1 | 0 | 100 | flying_stationary | Yes | | landed on floating veg |
| Sep | Sep-21 | 1-Sep-21 | SW monsoon | VP04_11d | D | Falling | 1840 | 40 | VP04_11d_40 | Ardea purpurea | Purple heron | Yes | 33 | 1 | 0 | 100 | flying_stationary | Yes | | flying across water surface |
| Sep | Sep-21 | 3-Sep-21 | SW monsoon | VP03_12c | C | Falling | 1311 | 2 | VP03_12c_2 | Sternula albifrons | Little tern | Yes | 147 | 5 | 0 | 100 | flying_foraging | Yes | | |
| Sep | Sep-21 | 3-Sep-21 | SW monsoon | VP03_12c | C | Falling | 1324 | 3 | VP03_12c_3 | Sternula albifrons | Little tern | Yes | 73 | 1 | 0 | 100 | flying_foraging | Yes | | |
| Sep | Sep-21 | 3-Sep-21 | SW monsoon | VP03_12c | C | Falling | 1334 | 4 | VP03_12c_4 | Ardea purpurea | Purple heron | Yes | | 1 | 0 | 100 | Stationary | Yes | | On bund |
| Sep | Sep-21 | 3-Sep-21 | SW monsoon | VP03_12c | C | Falling | 1336 | 5 | VP03_12c_5 | Sternula albifrons | Little tern | Yes | 79 | 3 | 0 | 100 | flying_foraging | Yes | | |
| Sep | Sep-21 | 3-Sep-21 | SW monsoon | VP03_12c | C | Falling | 1338 | 6 | VP03_12c_6 | Sternula albifrons | Little tern | Yes | 76 | 5 | 0 | 100 | flying_foraging | Yes | | |
| Sep | Sep-21 | 3-Sep-21 | SW monsoon | VP03_12c | C | Falling | 1351 | 9 | VP03_12c_9 | Ardea intermedia | Intermediate egret | Yes | 15 | 1 | 0 | 100 | flying_stationary | Yes | | |
| Sep | Sep-21 | 3-Sep-21 | SW monsoon | VP03_12c | C | Falling | 1403 | 11 | VP03_12c_11 | Ardea intermedia | Intermediate egret | Yes | 2 | 1 | 0 | 100 | flying_stationary | Yes | | |
| Sep | Sep-21 | 3-Sep-21 | SW monsoon | VP03_12c | C | Falling | 1445 | 13 | VP03_12c_13 | Sternula albifrons | Little tern | Yes | 180 | 12 | 0 | 100 | flying_foraging | Yes | | Feeding within the channel in KM where workers were clearing the vegetation |
| Sep | Sep-21 | 3-Sep-21 | SW monsoon | VP03_12c | C | Falling | 1446 | 14 | VP03_12c_14 | Ardea intermedia | Intermediate egret | Yes | 20 | 1 | 0 | 100 | flying_stationary | Yes | | |
| Sep | Sep-21 | 3-Sep-21 | SW monsoon | VP03_12c | C | Rising | 1530 | 18 | VP03_12c_18 | Sternula albifrons | Little tern | Yes | 91 | 2 | 0 | 100 | flying_foraging | Yes | | |
| Sep | Sep-21 | 8-Sep-21 | SW monsoon | VP03_12b | B | Rising | 1002 | 1 | VP03_12b_1 | Sternula albifrons | Little tern | Yes | >180 | 5 | 0 | 100 | flying_foraging | Yes | | dive > 5 times |
| Sep | Sep-21 | 8-Sep-21 | SW monsoon | VP03_12b | B | Rising | 1034 | 5 | VP03_12b_5 | Ardea intermedia | Intermediate egret | Yes | 35 | 2 | 0 | 100 | flying_stationary | Yes | | landed on floating veg |
| Sep | Sep-21 | 8-Sep-21 | SW monsoon | VP03_12b | B | Rising | 1053 | 8 | VP03_12b_8 | Sternula albifrons | Little tern | Yes | >180 | 9 | 0 | 100 | flying_foraging | Yes | | fly feed more than 12 times. # saw 6 lap wings in 1 group |
| Sep | Sep-21 | 8-Sep-21 | SW monsoon | VP03_12b | B | Rising | 1102 | 9 | VP03_12b_9 | Ardea intermedia | Intermediate egret | Yes | 3 | 1 | 0 | 100 | flying_stationary | Yes | | landed on floating veg |
| Sep | Sep-21 | 8-Sep-21 | SW monsoon | VP03_12b | B | Rising | 1109 | 10 | VP03_12b_10 | Sternula albifrons | Little tern | Yes | 77 | 2 | 0 | 100 | flying_foraging | Yes | | fly feed 2 times |
| Sep | Sep-21 | 8-Sep-21 | SW monsoon | VP03_12b | B | Rising | 1112 | 11 | VP03_12b_11 | Ardea intermedia | Intermediate egret | Yes | 34 | 3 | 0 | 100 | flying_stationary | Yes | | landed on floating veg |
| Sep | Sep-21 | 8-Sep-21 | SW monsoon | VP03_12b | B | Rising | 1118 | 12 | VP03_12b_12 | Sternula albifrons | Little tern | Yes | >180 | 1 | 0 | 100 | flying_foraging | Yes | | fly feed 7 times |
| Sep | Sep-21 | 8-Sep-21 | SW monsoon | VP03_12b | B | Rising | 1124 | 13 | VP03_12b_13 | Sternula albifrons | Little tern | Yes | 53 | 3 | 0 | 100 | flying_foraging | Yes | | fly feed 9 times |
| Sep | Sep-21 | 8-Sep-21 | SW monsoon | VP03_12b | B | Rising | 1131 | 14 | VP03_12b_14 | Sternula albifrons | Little tern | Yes | >180 | 3 | 0 | 100 | flying_foraging | Yes | | fly feed 17 times |
| Sep | Sep-21 | 8-Sep-21 | SW monsoon | VP03_12b | B | Rising | 1148 | 15 | VP03_12b_15 | Ardea intermedia | Intermediate egret | Yes | 80 | 1 | 0 | 100 | flying_stationary | Yes | | landed on Sungei Kadut side vg |
| Sep | Sep-21 | 8-Sep-21 | SW monsoon | VP03_12b | B | Rising | 1151 | 16 | VP03_12b_16 | Ardea intermedia | Intermediate egret | Yes | 45 | 1 | 0 | 100 | flying_stationary | Yes | | landed on bund side veg |
| Sep | Sep-21 | 8-Sep-21 | SW monsoon | VP03_12b | B | Rising | 1156 | 18 | VP03_12b_18 | Ardea intermedia | Intermediate egret | Yes | 20 | 1 | 0 | 100 | flying_stationary | Yes | | landed on floating veg |
| Sep | Sep-21 | 8-Sep-21 | SW monsoon | VP03_12b | B | Falling | 1259 | 22 | VP03_12b_22 | Ardea purpurea | Purple heron | Yes | 20 | 1 | 0 | 100 | flying_stationary | Yes | | landed on floating veg |
| Sep | Sep-21 | 8-Sep-21 | SW monsoon | VP06_13c | C | Falling | 1300 | 1 | VP06_13c_1 | Egretta garzetta | Little egret | Yes | | 3 | 0 | 100 | stationary | Yes | | right side VP06 |
| Sep | Sep-21 | 8-Sep-21 | SW monsoon | VP06_13c | C | Falling | 1300 | 2 | VP06_13c_2 | Butorides striata | Striated heron | Yes | | 1 | 0 | 100 | stationary_foraging | Yes | | right side VP06 |
| Sep | Sep-21 | 8-Sep-21 | SW monsoon | VP06_13c | C | Falling | 1300 | 3 | VP06_13c_3 | Egretta garzetta | Little egret | Yes | | 21 | 0 | 100 | stationary_foraging | Yes | | veg in front of VP06. Mostly perched on tree resting, due to high tide. A few foraging at the edge |
| Sep | Sep-21 | 8-Sep-21 | SW monsoon | VP06_13c | C | Falling | 1300 | 4 | VP06_13c_4 | Ardea intermedia | Intermediate egret | Yes | | 3 | 0 | 100 | stationary | Yes | | veg opposite and in front of VP06 |
| Sep | Sep-21 | 8-Sep-21 | SW monsoon | VP06_13c | C | Falling | 1300 | 5 | VP06_13c_5 | Actitis hypoleucos | Common sandpiper | No | | 1 | 0 | 100 | stationary | Yes | | veg opposite and in front of VP06 |
| Sep | Sep-21 | 8-Sep-21 | SW monsoon | VP06_13c | C | Falling | 1300 | 6 | VP06_13c_6 | Butorides striata | Striated heron | Yes | | 1 | 0 | 100 | stationary_foraging | Yes | | veg opposite and in front of VP06 |
| Sep | Sep-21 | 8-Sep-21 | SW monsoon | VP06_13c | C | Falling | 1315 | 8 | VP06_13c_8 | Amaurornis phoenicurus | White-breasted waterhen | No | | 1 | 0 | 100 | foraging | Yes | | walking along the edge |
| Sep | Sep-21 | 8-Sep-21 | SW monsoon | VP06_13c | C | Falling | 1322 | 10 | VP06_13c_10 | Butorides striata | Striated heron | Yes | 5 | 1 | 0 | 100 | flying_stationary | Yes | | landed opposite and in front of VP06 |
| Sep | Sep-21 | 8-Sep-21 | SW monsoon | VP06_13c | C | Falling | 1325 | 11 | VP06_13c_11 | Butorides striata | Striated heron | Yes | 20 | 1 | 0 | 100 | flying_stationary | Yes | | landed opposite and in front of VP06 |
| Sep | Sep-21 | 8-Sep-21 | SW monsoon | VP06_13c | C | Falling | 1326 | 12 | VP06_13c_12 | Egretta garzetta | Little egret | Yes | | 4 | 0 | 100 | foraging | Yes | | on edge, poking the ground or water |
| Sep | Sep-21 | 8-Sep-21 | SW monsoon | VP06_13c | C | Falling | 1333 | 14 | VP06_13c_14 | Actitis hypoleucos | Common sandpiper | No | 10 | 2 | 0 | 100 | flying_stationary | Yes | | right side edge of water |
| Sep | Sep-21 | 8-Sep-21 | SW monsoon | VP06_13c | C | Falling | 1337 | 15 | VP06_13c_15 | Actitis hypoleucos | Common sandpiper | No | 15 | 1 | 0 | 100 | flying_stationary | Yes | | same profile as map ref 14. chase around, 2 times fly and land. |
| Sep | Sep-21 | 8-Sep-21 | SW monsoon | VP06_13c | C | Falling | 1347 | 17 | VP06_13c_17 | Butorides striata | Striated heron | Yes | 15 | 1 | 0 | 100 | flying_stationary_foraging | Yes | | fly and land 4 times. Then forage |
| Sep | Sep-21 | 8-Sep-21 | SW monsoon | VP06_13c | C | Falling | 1400 | 20 | VP06_13c_20 | Egretta garzetta | Little egret | Yes | | 1 | 0 | 100 | foraging | Yes | | edge. Right side of VP06 |
| Sep | Sep-21 | 8-Sep-21 | SW monsoon | VP06_13c | C | Falling | 1405 | 22 | VP06_13c_22 | Egretta garzetta | Little egret | Yes | 50 | 1 | 0 | 100 | flying_stationary | Yes | | along the edge, cross water to right side but chased away by map ref 23, flew back more or less same position as start |
| Sep | Sep-21 | 8-Sep-21 | SW monsoon | VP06_13c | C | Falling | 1440 | 27 | VP06_13c_27 | Butorides striata | Striated heron | Yes | 30 | 1 | 0 | 100 | flying_stationary_foraging | Yes | | |
| Sep | Sep-21 | 8-Sep-21 | SW monsoon | VP06_13c | C | Falling | 1513 | 32 | VP06_13c_32 | Ardea cinerea | Grey heron | Yes | 10 | 1 | 0 | 100 | flying_stationary | Yes | | fly left of VP06. saw from the fantail pod staircase that it was perched on the mangrove veg edge |
| Sep | Sep-21 | 8-Sep-21 | SW monsoon | VP06_13c | C | Falling | 1513 | 34 | VP06_13c_34 | Egretta garzetta | Little egret | Yes | 10 | 3 | 0 | 100 | flying_stationary | Yes | | 1 seen and landed. Same location as map ref 32 |
| Sep | Sep-21 | 8-Sep-21 | SW monsoon | VP06_13c | C | Falling | 1517 | 36 | VP06_13c_36 | Unidentified Ardeidae | N.A | Yes | | 1 | 0 | 100 | stationary_foraging | Yes | | edge of mandai mudflat. |
| Sep | Sep-21 | 8-Sep-21 | SW monsoon | VP06_13c | C | Falling | 1527 | 39 | VP06_13c_39 | Egretta garzetta | Little egret | Yes | | 18 | 0 | 100 | foraging | Yes | | moving around foraging at edge. Lower tide now. birds more active. On and off flew around vicinity to forage |

| Month | Month-Year | Date | Monsoon | SuveyID | Session | Tide | Time (hhmm) | MapRef | Unique | Scientific_name | Common name | Focal species | Flight duration (s) | Count | % above | % below | Activity | Foraging | Photo_no. | Remarks |
|---|---|---|---|---|---|---|---|---|---|---|---|---|---|---|---|---|---|---|---|---|
| Sep | Sep-21 | 8-Sep-21 | SW monsoon | VP06_13c | C | Falling | 1545 | 42 | VP06_13c_42 | Actitis hypoleucos | Common sandpiper | No | 60 | 1 | 0 | 100 | flying_stationary | Yes | | chasing around |
| Sep | Sep-21 | 8-Sep-21 | SW monsoon | VP06_13c | C | Falling | 1557 | 44 | VP06_13c_44 | Unidentified Ardeidae | N.A | Yes | | 1 | 0 | 100 | stationary_foraging | Yes | | moving along mandai mudflat edge |
| Sep | Sep-21 | 13-Sep-21 | SW monsoon | VP02_12a | A | Falling | 714 | 3 | VP02_12a_3 | Ardea intermedia | Intermediate egret | Yes | 5 | 2 | 0 | 100 | flying_stationary | Yes | | Landed on vegetation |
| Sep | Sep-21 | 13-Sep-21 | SW monsoon | VP02_12a | A | Falling | 716 | 4 | VP02_12a_4 | Sternula albifrons | Little tern | Yes | 60 | 4 | 0 | 100 | flying_foraging | Yes | | |
| Sep | Sep-21 | 13-Sep-21 | SW monsoon | VP02_12a | A | Falling | 743 | 9 | VP02_12a_9 | Haliastur indus | Brahminy kite | Yes | 66 | 1 | 0 | 100 | flying_foraging | Yes | | Caught a fish |
| Sep | Sep-21 | 13-Sep-21 | SW monsoon | VP02_12a | A | Falling | 837 | 16 | VP02_12a_16 | Sternula albifrons | Little tern | Yes | 73 | 8 | 0 | 100 | flying_foraging | Yes | | 7 dives |
| Sep | Sep-21 | 13-Sep-21 | SW monsoon | VP02_12a | A | Rising | 925 | 17 | VP02_12a_17 | Sternula albifrons | Little tern | Yes | | 1 | 0 | 100 | foraging | Yes | | 1 dive |
| Sep | Sep-21 | 13-Sep-21 | SW monsoon | VP02_12a | A | Rising | 933 | 18 | VP02_12a_18 | Sternula albifrons | Little tern | Yes | | 1 | 0 | 100 | foraging | Yes | | 1 dive |
| Sep | Sep-21 | 14-Sep-21 | SW monsoon | VP04_6a | A | Falling | 658 | | | Pandion haliaetus | Western osprey | Yes | >180 | 1 | 30 | 70 | Foraging_flying | Yes | | Incidental, while on our way to VP04. Flying above water in front of tower to golf course with attempts to forage, near surface of water. Thereafter, flew South |
| Sep | Sep-21 | 14-Sep-21 | SW monsoon | VP04_6a | A | Falling | 717 | 15 | VP04_6a_15 | Ardea intermedia | Intermediate egret | Yes | | 1 | 0 | 100 | stationary | Yes | | |
| Sep | Sep-21 | 14-Sep-21 | SW monsoon | VP04_6a | A | Falling | 723 | 18 | VP04_6a_18 | Chlidonias hybrida | Whiskered tern | Yes | >180 | 2 | 0 | 100 | flying_foraging | Yes | HB7044-48 | Bigger looking. Skim water surface. |
| Sep | Sep-21 | 14-Sep-21 | SW monsoon | VP04_6a | A | Falling | 723 | 19 | VP04_6a_19 | Sternula albifrons | Little tern | Yes | >180 | 1 | 0 | 100 | foraging | Yes | | One dive x1 in front of pipeline. Some looked bigger. Flying around pipeline and right inlet. |
| Sep | Sep-21 | 14-Sep-21 | SW monsoon | VP04_6a | A | Falling | 723 | 20 | VP04_6a_20 | Ardea intermedia | Intermediate egret | Yes | | 1 | 0 | 100 | stationary_foraging | Yes | | South. Water edge |
| Sep | Sep-21 | 14-Sep-21 | SW monsoon | VP04_6a | A | Falling | 723 | 35 | VP04_6a_35 | Chlidonias sp. | N.A | Yes | >180 | 7 | 0 | 100 | foraging | Yes | | Looked bigger. Flying around pipeline and right inlet. |
| Sep | Sep-21 | 14-Sep-21 | SW monsoon | VP04_6a | A | Falling | 732 | 22 | VP04_6a_22 | Sternula albifrons | Little tern | Yes | 131 | 1 | 0 | 100 | foraging_flying | Yes | | Feeding 5x. |
| Sep | Sep-21 | 14-Sep-21 | SW monsoon | VP04_6a | A | Falling | 735 | 23 | VP04_6a_23 | Ardea intermedia | Intermediate egret | Yes | 38 | 1 | 0 | 100 | flying_stationary | Yes | | middle of water |
| Sep | Sep-21 | 14-Sep-21 | SW monsoon | VP04_6a | A | Falling | 750 | 28 | VP04_6a_28 | Unidentified Laridae | N.A | Yes | >180 | 7 | 0 | 100 | flying_foraging | Yes | | mix flock. 1 looked smaller like little tern. Mostly skimming water surface behaviour. In front of pipeline and inlet on the right. |
| Sep | Sep-21 | 14-Sep-21 | SW monsoon | VP04_6a | A | Falling | 800 | 32 | VP04_6a_32 | Ardea intermedia | Intermediate egret | Yes | | 1 | 0 | 100 | stationary_foraging | Yes | | edge near gemala |
| Sep | Sep-21 | 14-Sep-21 | SW monsoon | VP04_6a | A | Falling | 820 | | | Ardea cinerea | Grey heron | Yes | | 1 | 0 | 100 | stationary | Yes | | Incidental. Floating veg in front of golf course |
| Sep | Sep-21 | 14-Sep-21 | SW monsoon | VP04_6a | A | Falling | 820 | | | Ardea intermedia | Intermediate egret | Yes | | 7 | 0 | 100 | stationary | Yes | | Incidental. Floating veg in front of golf course |
| Sep | Sep-21 | 14-Sep-21 | SW monsoon | VP04_6a | A | Falling | 820 | | | Ardea purpurea | Purple heron | Yes | | 2 | 0 | 100 | stationary | Yes | | Incidental. Floating veg in front of golf course |
| Sep | Sep-21 | 14-Sep-21 | SW monsoon | VP01_12b | B | Rising | 1010 | 3 | VP01_12b_3 | Sternula albifrons | Little tern | Yes | 138 | 1 | 0 | 100 | flying_foraging | Yes | | dive x1. |
| Sep | Sep-21 | 14-Sep-21 | SW monsoon | VP01_12b | B | Rising | 1011 | 4 | VP01_12b_4 | Sternula albifrons | Little tern | Yes | 64 | 1 | 0 | 100 | flying_foraging | Yes | | dive x2. |
| Sep | Sep-21 | 14-Sep-21 | SW monsoon | VP01_12b | B | Rising | 1015 | 5 | VP01_12b_5 | Ardea cinerea | Grey heron | Yes | | 1 | 0 | 100 | stationary | Yes | | floating veg |
| Sep | Sep-21 | 14-Sep-21 | SW monsoon | VP01_12b | B | Rising | 1017 | 7 | VP01_12b_7 | Sternula albifrons | Little tern | Yes | >180 | 2 | 0 | 100 | flying_foraging | Yes | | dive x2. inlet and out, golf course. |
| Sep | Sep-21 | 14-Sep-21 | SW monsoon | VP01_12b | B | Rising | 1050 | 16 | VP01_12b_16 | Ardea cinerea | Grey heron | Yes | | 1 | 0 | 100 | stationary_foraging | Yes | | floating veg |
| Sep | Sep-21 | 14-Sep-21 | SW monsoon | VP01_12b | B | Rising | 1050 | 17 | VP01_12b_17 | Ardea purpurea | Purple heron | Yes | | 1 | 0 | 100 | stationary_foraging | Yes | | floating veg |
| Sep | Sep-21 | 14-Sep-21 | SW monsoon | VP01_12b | B | Rising | 1105 | 18 | VP01_12b_18 | Haliaeetus leucogaster | White-bellied sea eagle | Yes | >180 | 1 | 60 | 40 | foraging_flying | Yes | | immature. Skim water surface several times in attempt to hunt, near map ref 16 floating veg, in front of golf course |
| Sep | Sep-21 | 14-Sep-21 | SW monsoon | VP01_12b | B | Rising | 1120 | 20 | VP01_12b_20 | Butorides striata | Striated heron | Yes | 30 | 1 | 0 | 100 | flying_stationary_foraging | Yes | | in front of VP01, land on road bund edge. Then caught a prey |
| Sep | Sep-21 | 14-Sep-21 | SW monsoon | VP01_12b | B | Rising | 1135 | 25 | VP01_12b_25 | Ardea intermedia | Intermediate egret | Yes | | 1 | 0 | 100 | stationary | Yes | | floating veg with map ref 16. yellow bill. Through scope |
| Sep | Sep-21 | 14-Sep-21 | SW monsoon | VP01_12b | B | Rising | 1155 | 28 | VP01_12b_28 | Sternula albifrons | Little tern | Yes | >180 | 3 | 0 | 100 | flying_foraging | Yes | | Dive x2 |
| Sep | Sep-21 | 14-Sep-21 | SW monsoon | VP01_12b | B | Rising | 1200 | 30 | VP01_12b_30 | Actitis hypoleucos | Common sandpiper | No | 10 | 2 | 0 | 100 | stationary_flying | Yes | HB2921-22 | on the boom near boathouse. Chased by another one before flying off |
| Sep | Sep-21 | 14-Sep-21 | SW monsoon | VP01_12b | B | Rising | 1215 | 32 | VP01_12b_32 | Sternula albifrons | Little tern | Yes | >180 | 2 | 0 | 100 | flying_foraging | Yes | | Dive x2 |
| Sep | Sep-21 | 14-Sep-21 | SW monsoon | VP01_12b | B | Rising | 1226 | 33 | VP01_12b_33 | Chlidonias hybrida | Whiskered tern | Yes | >180 | 2 | 0 | 100 | flying_foraging | Yes | | Skim water x2. above floating veg |
| Sep | Sep-21 | 14-Sep-21 | SW monsoon | VP01_12b | B | Rising | 1255 | 37 | VP01_12b_37 | Sternula albifrons | Little tern | Yes | >180 | 2 | 0 | 100 | flying_foraging | Yes | | Dive x3 |
| Sep | Sep-21 | 14-Sep-21 | SW monsoon | VP01_12b | B | Rising | 1256 | 38 | VP01_12b_38 | Chlidonias hybrida | Whiskered tern | Yes | >180 | 2 | 0 | 100 | flying_foraging | Yes | | Skim x3 |
| Sep | Sep-21 | 16-Sep-21 | SW monsoon | VP01_12a | A | Rising | 700 | 1 | VP01_12a_1 | Ardea intermedia | Intermediate egret | Yes | | 1 | 0 | 100 | stationary_foraging | Yes | | floating veg. moving around, short flights around same area, then moving around hunting. |
| Sep | Sep-21 | 16-Sep-21 | SW monsoon | VP01_12a | A | Rising | 735 | 8 | VP01_12a_8 | Ardea intermedia | Intermediate egret | Yes | | 1 | 0 | 100 | stationary_foraging | Yes | | floating veg |
| Sep | Sep-21 | 16-Sep-21 | SW monsoon | VP01_12a | A | Rising | 755 | 11 | VP01_12a_11 | Chlidonias hybrida | Whiskered tern | Yes | >180 | 3 | 0 | 100 | flying_foraging | Yes | | skim x3. floating veg |
| Sep | Sep-21 | 16-Sep-21 | SW monsoon | VP01_12a | A | Rising | 807 | 17 | VP01_12a_17 | Ardea intermedia | Intermediate egret | Yes | | 1 | 0 | 100 | stationary_foraging | Yes | | floating veg Kingwan there. |
| Sep | Sep-21 | 16-Sep-21 | SW monsoon | VP01_12a | A | Rising | 815 | 18 | VP01_12a_18 | Chlidonias hybrida | Whiskered tern | Yes | >180 | 1 | 0 | 100 | flying_foraging | Yes | | Skim x7. around floating veg |
| Sep | Sep-21 | 16-Sep-21 | SW monsoon | VP01_12a | A | Rising | 820 | 20 | VP01_12a_20 | Ardea cinerea | Grey heron | Yes | | 1 | 0 | 100 | stationary_foraging | Yes | | floating veg Kingwan there. |
| Sep | Sep-21 | 16-Sep-21 | SW monsoon | VP01_12a | A | Rising | 828 | 21 | VP01_12a_21 | Haliaeetus leucogaster | White-bellied sea eagle | Yes | 93 | 1 | 50 | 50 | foraging_flying | Yes | | adult. Middle of water fly E to Sungei Kadut edge to inland. Observed caught a fish in talons as it flew |
| Sep | Sep-21 | 16-Sep-21 | SW monsoon | VP01_12a | A | Rising | 831 | 23 | VP01_12a_23 | Actitis hypoleucos | Common sandpiper | No | 15 | 1 | 0 | 100 | flying_stationary | Yes | | in front of VP01 and fly right, seemed to land at grass edge of VP01 |
| Sep | Sep-21 | 16-Sep-21 | SW monsoon | VP01_12a | A | Falling | 855 | 26 | VP01_12a_26 | Sternula albifrons | Little tern | Yes | >180 | 1 | 0 | 100 | foraging | Yes | | Dive x2. around floating solar house to PUB station |
| Sep | Sep-21 | 16-Sep-21 | SW monsoon | VP01_12a | A | Falling | 910 | 28 | VP01_12a_28 | Chlidonias hybrida | Whiskered tern | Yes | 88 | 1 | 0 | 100 | foraging_flying | Yes | | Skim x3. floating veg to inlet near golf course |
| Sep | Sep-21 | 16-Sep-21 | SW monsoon | VP01_12a | A | Falling | 915 | 30 | VP01_12a_30 | Sternula albifrons | Little tern | Yes | >180 | 2 | 0 | 100 | flying_foraging | Yes | | One dive x3. the other dive x4. middle of water |
| Sep | Sep-21 | 16-Sep-21 | SW monsoon | VP01_12a | A | Falling | 940 | 32 | VP01_12a_32 | Ardea purpurea | Purple heron | Yes | | 1 | 0 | 100 | stationary_foraging | Yes | | floating veg |
| Sep | Sep-21 | 16-Sep-21 | SW monsoon | VP01_12a | A | Falling | 945 | 33 | VP01_12a_33 | Sternula albifrons | Little tern | Yes | >180 | 8 | 0 | 100 | foraging_flying | Yes | video/photo from chayna scope | Dive more than 15x. Observed most diving activities around the blue excavator that was taknig out the macrophytes. |
| Sep | Sep-21 | 16-Sep-21 | SW monsoon | VP01_12a | A | Falling | 946 | 34 | VP01_12a_34 | Chlidonias hybrida | Whiskered tern | Yes | >180 | 3 | 0 | 100 | foraging_flying | Yes | video/photo from chayna scope | Skim more than 5x. Size looked bigger compared to little terns. Observed most diving activities around the blue excavator that was taknig out the macrophytes. |
| Sep | Sep-21 | 21-Sep-21 | SW monsoon | VP02_12d | D | Falling | 1616 | 5 | VP02_12d_5 | Haliaeetus leucogaster | White-bellied sea eagle | Yes | 150 | 1 | 0 | 100 | flying_foraging | Yes | | circling around tower. Above water surface and caught a fish |
| Sep | Sep-21 | 21-Sep-21 | SW monsoon | VP02_12d | D | Falling | 1628 | 7 | VP02_12d_7 | Ardea intermedia | Intermediate egret | Yes | | 1 | 0 | 100 | stationary_foraging | Yes | | short spurs of flying same area to forage for food |
| Sep | Sep-21 | 21-Sep-21 | SW monsoon | VP02_12d | D | Falling | 1630 | 8 | VP02_12d_8 | Sternula albifrons | Little tern | Yes | >180 | 3 | 0 | 100 | flying_foraging | Yes | | dive x1 |
| Sep | Sep-21 | 21-Sep-21 | SW monsoon | VP02_12d | D | Falling | 1638 | 9 | VP02_12d_9 | Haliaeetus leucogaster | White-bellied sea eagle | Yes | >180 | 1 | 0 | 100 | flying_foraging | Yes | | tried to feed 3 times but no success. Immature |
| Sep | Sep-21 | 21-Sep-21 | SW monsoon | VP02_12d | D | Falling | 1651 | 11 | VP02_12d_11 | Ardea intermedia | Intermediate egret | Yes | | 1 | 0 | 100 | stationary | Yes | | floating veg |
| Sep | Sep-21 | 21-Sep-21 | SW monsoon | VP02_12d | D | Falling | 1736 | 14 | VP02_12d_14 | Sternula albifrons | Little tern | Yes | >180 | 2 | 0 | 100 | flying_foraging | Yes | | forage. Tried feeding 4 times |
| Sep | Sep-21 | 21-Sep-21 | SW monsoon | VP02_12d | D | Rising | 1850 | 18 | VP02_12d_18 | Ardea intermedia | Intermediate egret | Yes | 15 | 2 | 0 | 100 | stationary_flying | Yes | | land on floating veg |
| Sep | Sep-21 | 21-Sep-21 | SW monsoon | VP02_12d | D | Rising | 1850 | 19 | VP02_12d_19 | Sternula albifrons | Little tern | Yes | 120 | 6 | 0 | 100 | flying_foraging | Yes | | feed x 3. same area as map ref 13 |
| Sep | Sep-21 | 22-Sep-21 | SW monsoon | VP06_12b | B | Rising | 1000 | 1 | VP06_12b_1 | Butorides striata | Striated heron | Yes | | 1 | 0 | 100 | Stationary | Yes | | On rocks |
| Sep | Sep-21 | 22-Sep-21 | SW monsoon | VP06_12b | B | Rising | 1000 | 2 | VP06_12b_2 | Actitis hypoleucos | Common sandpiper | No | | 1 | 0 | 100 | Stationary | Yes | | On rocks |
| Sep | Sep-21 | 22-Sep-21 | SW monsoon | VP06_12b | B | Rising | 1006 | 3 | VP06_12b_3 | Actitis hypoleucos | Common sandpiper | No | | 1 | 0 | 100 | Stationary | Yes | | Preening feathers (different bird from map ref 1) |
| Sep | Sep-21 | 22-Sep-21 | SW monsoon | VP06_12b | B | Rising | 1024 | 8 | VP06_12b_8 | Actitis hypoleucos | Common sandpiper | No | 24 | 2 | 0 | 100 | flying_stationary | Yes | | Landed on rocks |
| Oct | Oct-21 | 1-Oct-21 | Inter-monsoon 2 | VP05_13b | B | Falling | 1010 | 2 | VP05_13b_2 | Sternula albifrons | Little tern | Yes | 55 | 1 | 0 | 100 | flying_foraging | Yes | | |
| Oct | Oct-21 | 1-Oct-21 | Inter-monsoon 2 | VP05_13b | B | Falling | 1013 | 3 | VP05_13b_3 | Sternula albifrons | Little tern | Yes | >180 | 5 | 0 | 100 | flying_foraging | Yes | | |
| Oct | Oct-21 | 1-Oct-21 | Inter-monsoon 2 | VP05_13b | B | Falling | 1023 | 4 | VP05_13b_4 | Chlidonias hybrida | Whiskered tern | Yes | 60 | 1 | 0 | 100 | flying_foraging | Yes | | |
| Oct | Oct-21 | 1-Oct-21 | Inter-monsoon 2 | VP05_13b | B | Falling | 1025 | 5 | VP05_13b_5 | Ardea intermedia | Intermediate egret | Yes | | 2 | 0 | 100 | stationary | Yes | | On floating veg |
| Oct | Oct-21 | 1-Oct-21 | Inter-monsoon 2 | VP05_13b | B | Falling | 1026 | 6 | VP05_13b_6 | Sternula albifrons | Little tern | Yes | >180 | 5 | 0 | 100 | flying_foraging | Yes | | |
| Oct | Oct-21 | 1-Oct-21 | Inter-monsoon 2 | VP05_13b | B | Falling | 1035 | 7 | VP05_13b_7 | Sternula albifrons | Little tern | Yes | >180 | 8 | 0 | 100 | flying_foraging | Yes | | |
| Oct | Oct-21 | 1-Oct-21 | Inter-monsoon 2 | VP05_13b | B | Falling | 1035 | 8 | VP05_13b_8 | Chlidonias hybrida | Whiskered tern | Yes | >180 | 2 | 0 | 100 | flying_foraging | Yes | | |
| Oct | Oct-21 | 1-Oct-21 | Inter-monsoon 2 | VP05_13b | B | Falling | 1055 | 9 | VP05_13b_9 | Sternula albifrons | Little tern | Yes | >180 | 7 | 0 | 100 | flying_foraging | Yes | | |
| Oct | Oct-21 | 1-Oct-21 | Inter-monsoon 2 | VP05_13b | B | Falling | 1100 | 10 | VP05_13b_10 | Sternula albifrons | Little tern | Yes | >180 | 15 | 0 | 100 | flying_foraging | Yes | | |
| Oct | Oct-21 | 1-Oct-21 | Inter-monsoon 2 | VP05_13b | B | Falling | 1104 | 11 | VP05_13b_11 | Haliaeetus leucogaster | White-bellied sea eagle | Yes | 167 | 2 | 100 | 0 | flying_foraging | Yes | | Tried feeding once but unsucessful |
| Oct | Oct-21 | 1-Oct-21 | Inter-monsoon 2 | VP05_13b | B | Falling | 1118 | 12 | VP05_13b_12 | Ardea intermedia | Intermediate egret | Yes | 53 | 1 | 0 | 100 | flying_stationary | Yes | | |
| Oct | Oct-21 | 1-Oct-21 | Inter-monsoon 2 | VP05_13b | B | Falling | 1118 | 13 | VP05_13b_13 | Haliaeetus leucogaster | White-bellied sea eagle | Yes | >180 | 1 | 100 | 0 | flying_foraging | Yes | | |
| Oct | Oct-21 | 1-Oct-21 | Inter-monsoon 2 | VP05_13b | B | Falling | 1122 | 14 | VP05_13b_14 | Haliastur indus | Brahminy kite | Yes | 65 | 1 | 100 | 0 | flying_foraging | Yes | | |
| Oct | Oct-21 | 1-Oct-21 | Inter-monsoon 2 | VP05_13b | B | Falling | 1123 | 15 | VP05_13b_15 | Haliaeetus leucogaster | White-bellied sea eagle | Yes | 53 | 1 | 100 | 0 | flying_foraging | Yes | | |
| Oct | Oct-21 | 1-Oct-21 | Inter-monsoon 2 | VP05_13b | B | Falling | 1135 | 16 | VP05_13b_16 | Sternula albifrons | Little tern | Yes | >180 | 3 | 0 | 100 | flying_foraging | Yes | | |
| Oct | Oct-21 | 1-Oct-21 | Inter-monsoon 2 | VP05_13b | B | Falling | 1140 | 17 | VP05_13b_17 | Sternula albifrons | Little tern | Yes | >180 | 2 | 0 | 100 | flying_foraging | Yes | | |
| Oct | Oct-21 | 1-Oct-21 | Inter-monsoon 2 | VP05_13b | B | Falling | 1141 | 18 | VP05_13b_18 | Ardea intermedia | Intermediate egret | Yes | 25 | 1 | 0 | 100 | flying_stationary | Yes | | Landed on floating veg |
| Oct | Oct-21 | 1-Oct-21 | Inter-monsoon 2 | VP05_13b | B | Falling | 1143 | 19 | VP05_13b_19 | Sternula albifrons | Little tern | Yes | 40 | 2 | 0 | 100 | flying_foraging | Yes | | Dive and fed |
| Oct | Oct-21 | 1-Oct-21 | Inter-monsoon 2 | VP05_13b | B | Falling | 1148 | 20 | VP05_13b_20 | Pernis ptilorhynchus | Crested honey-buzzard | No | 78 | 1 | 100 | 0 | flying_foraging | Yes | | |
| Oct | Oct-21 | 1-Oct-21 | Inter-monsoon 2 | VP05_13b | B | Falling | 1157 | 21 | VP05_13b_21 | Ardea purpurea | Purple heron | Yes | 30 | 1 | 0 | 100 | flying_stationary | Yes | | |
| Oct | Oct-21 | 1-Oct-21 | Inter-monsoon 2 | VP05_13b | B | Falling | 1203 | 22 | VP05_13b_22 | Sternula albifrons | Little tern | Yes | >180 | 6 | 0 | 100 | flying_foraging | Yes | | |
| Oct | Oct-21 | 1-Oct-21 | Inter-monsoon 2 | VP05_13b | B | Falling | 1210 | 23 | VP05_13b_23 | Chlidonias hybrida | Whiskered tern | Yes | >180 | 1 | 0 | 100 | flying_foraging | Yes | | |
| Oct | Oct-21 | 1-Oct-21 | Inter-monsoon 2 | VP05_13b | B | Falling | 1219 | 24 | VP05_13b_24 | Ardea intermedia | Intermediate egret | Yes | | 1 | 0 | 100 | stationary | Yes | | On floating veg |
| Oct | Oct-21 | 1-Oct-21 | Inter-monsoon 2 | VP05_13b | B | Falling | 1222 | 25 | VP05_13b_25 | Chlidonias hybrida | Whiskered tern | Yes | >180 | 2 | 0 | 100 | flying_foraging | Yes | | |
| Oct | Oct-21 | 1-Oct-21 | Inter-monsoon 2 | VP05_13b | B | Falling | 1235 | 26 | VP05_13b_26 | Chlidonias hybrida | Whiskered tern | Yes | >180 | 2 | 0 | 100 | flying_foraging | Yes | | |
| Oct | Oct-21 | 1-Oct-21 | Inter-monsoon 2 | VP05_13b | B | Rising | 1252 | 27 | VP05_13b_27 | Sternula albifrons | Little tern | Yes | >180 | 8 | 0 | 100 | flying_foraging | Yes | | |
| Oct | Oct-21 | 1-Oct-21 | Inter-monsoon 2 | VP05_13b | B | Rising | 1252 | 28 | VP05_13b_28 | Ardea intermedia | Intermediate egret | Yes | | 1 | 0 | 100 | stationary | Yes | | On floating veg |
| Oct | Oct-21 | 4-Oct-21 | Inter-monsoon 2 | VP05_12c | C | Falling | 1304 | 1 | VP05_12c_1 | Ardea intermedia | Intermediate egret | Yes | | 1 | 0 | 100 | stationary_foraging | Yes | | water edge |
| Oct | Oct-21 | 4-Oct-21 | Inter-monsoon 2 | VP05_12c | C | Falling | 1305 | 2 | VP05_12c_2 | Ardea intermedia | Intermediate egret | Yes | 5 | 1 | 0 | 100 | flying_stationary_foraging | Yes | | floating veg |
| Oct | Oct-21 | 4-Oct-21 | Inter-monsoon 2 | VP05_12c | C | Falling | 1312 | 6 | VP05_12c_6 | Sternula albifrons | Little tern | Yes | 100 | 1 | 0 | 100 | flying_foraging | Yes | | dive x1 |
| Oct | Oct-21 | 4-Oct-21 | Inter-monsoon 2 | VP05_12c | C | Falling | 1320 | 10 | VP05_12c_10 | Chlidonias sp. | N.A | Yes | 150 | 1 | 0 | 100 | flying_foraging | Yes | | skim x3 |
| Oct | Oct-21 | 4-Oct-21 | Inter-monsoon 2 | VP05_12c | C | Falling | 1329 | 12 | VP05_12c_12 | Unidentified Laridae | N.A | Yes | 50 | 2 | 0 | 100 | flying_foraging | Yes | | skim x3 |
| Oct | Oct-21 | 4-Oct-21 | Inter-monsoon 2 | VP05_12c | C | Falling | 1330 | 13 | VP05_12c_13 | Unidentified Laridae | N.A | Yes | >180 | 4 | 0 | 100 | flying_foraging | Yes | | one observed vertical dive, one skim x1 |
| Oct | Oct-21 | 4-Oct-21 | Inter-monsoon 2 | VP05_12c | C | Falling | 1334 | 14 | VP05_12c_14 | Ardea intermedia | Intermediate egret | Yes | 15 | 1 | 0 | 100 | Flying_stationary | Yes | | along the water edge closer to VP04 side and gemala |
| Oct | Oct-21 | 4-Oct-21 | Inter-monsoon 2 | VP05_12c | C | Falling | 1334 | 15 | VP05_12c_15 | Ardea intermedia | Intermediate egret | Yes | 27 | 1 | 0 | 100 | Flying_stationary | Yes | HB3071 | landed on the pile of vegetation in the barge |
| Oct | Oct-21 | 4-Oct-21 | Inter-monsoon 2 | VP05_12c | C | Falling | 1334 | 16 | VP05_12c_16 | Chlidonias sp. | N.A | Yes | 16 | 1 | 0 | 100 | flying_foraging_stationary | Yes | | skim x3, and landed on railing |
| Oct | Oct-21 | 4-Oct-21 | Inter-monsoon 2 | VP05_12c | C | Falling | 1343 | 18 | VP05_12c_18 | Unidentified Laridae | N.A | Yes | 180 | 3 | 0 | 100 | flying_foraging | Yes | | skim x1 |
| Oct | Oct-21 | 4-Oct-21 | Inter-monsoon 2 | VP05_12c | C | Falling | 1350 | 21 | VP05_12c_21 | Sternula albifrons | Little tern | Yes | 120 | 1 | 0 | 100 | flying_foraging | Yes | | dive x1 |
| Oct | Oct-21 | 4-Oct-21 | Inter-monsoon 2 | VP05_12c | C | Falling | 1351 | 22 | VP05_12c_22 | Ardea intermedia | Intermediate egret | Yes | 45 | 1 | 0 | 100 | Flying_stationary | Yes | | |
| Oct | Oct-21 | 4-Oct-21 | Inter-monsoon 2 | VP05_12c | C | Falling | 1402 | 25 | VP05_12c_25 | Ardea intermedia | Intermediate egret | Yes | 23 | 1 | 0 | 100 | Stationary_flying_stationary | Yes | | back to the pile of veg. map ref15 |
| Oct | Oct-21 | 4-Oct-21 | Inter-monsoon 2 | VP05_12c | C | Falling | 1406 | 26 | VP05_12c_26 | Sternula albifrons | Little tern | Yes | >180 | 3 | 0 | 100 | flying_foraging | Yes | | dive x3 |
| Oct | Oct-21 | 4-Oct-21 | Inter-monsoon 2 | VP05_12c | C | Falling | 1410 | 28 | VP05_12c_28 | Sternula albifrons | Little tern | Yes | 15 | 1 | 0 | 100 | flying_foraging | Yes | | dive x1 |
| Oct | Oct-21 | 4-Oct-21 | Inter-monsoon 2 | VP05_12c | C | Falling | 1410 | 29 | VP05_12c_29 | Chlidonias hybrida | Whiskered tern | Yes | 30 | 2 | 0 | 100 | flying_foraging | Yes | | skim x1 |
| Oct | Oct-21 | 4-Oct-21 | Inter-monsoon 2 | VP05_12c | C | Falling | 1432 | 33 | VP05_12c_33 | Unidentified Ardeidae | N.A | Yes | 54 | 1 | 0 | 100 | Flying_stationary | Yes | | east of VP05 to southeast VP05 |
| Oct | Oct-21 | 4-Oct-21 | Inter-monsoon 2 | VP05_12c | C | Falling | 1442 | 34 | VP05_12c_34 | Unidentified Laridae | N.A | Yes | 50 | 1 | 0 | 100 | flying_foraging | Yes | | skim x3 |
| Oct | Oct-21 | 4-Oct-21 | Inter-monsoon 2 | VP05_12c | C | Falling | 1442 | 35 | VP05_12c_35 | Chlidonias leucopterus | White-winged tern | Yes | 150 | 3 | 0 | 100 | flying_foraging | Yes | HB8127-28 | one with photo. The other 2 likely same sp? |
| Oct | Oct-21 | 4-Oct-21 | Inter-monsoon 2 | VP05_12c | C | Falling | 1456 | 36 | VP05_12c_36 | Sternula albifrons | Little tern | Yes | 116 | 1 | 0 | 100 | flying_foraging | Yes | | dive x1 |
| Oct | Oct-21 | 4-Oct-21 | Inter-monsoon 2 | VP05_12c | C | Falling | 1458 | 37 | VP05_12c_37 | Sternula albifrons | Little tern | Yes | 120 | 1 | 0 | 100 | flying_foraging | Yes | HB8147 | dive x1 |
| Oct | Oct-21 | 4-Oct-21 | Inter-monsoon 2 | VP05_12c | C | Falling | 1503 | 38 | VP05_12c_38 | Unidentified Laridae | N.A | Yes | 60 | 1 | 0 | 100 | flying_foraging | Yes | | skim x2 |
| Oct | Oct-21 | 4-Oct-21 | Inter-monsoon 2 | VP05_12c | C | Falling | 1503 | 39 | VP05_12c_39 | Chlidonias sp. | N.A | Yes | 65 | 1 | 0 | 100 | flying_foraging | Yes | | skim x2. flying towards VP04 |
| Oct | Oct-21 | 4-Oct-21 | Inter-monsoon 2 | VP05_12c | C | Falling | 1512 | 40 | VP05_12c_40 | Sternula albifrons | Little tern | Yes | 63 | 1 | 0 | 100 | flying_foraging | Yes | | dive x2 |
| Oct | Oct-21 | 4-Oct-21 | Inter-monsoon 2 | VP05_12c | C | Falling | 1525 | 41 | VP05_12c_41 | Sternula albifrons | Little tern | Yes | 30 | 3 | 0 | 100 | flying_foraging | Yes | | dive x1. 3 locations |
| Oct | Oct-21 | 4-Oct-21 | Inter-monsoon 2 | VP05_12c | C | Falling | 1525 | 42 | VP05_12c_42 | Unidentified Laridae | N.A | Yes | 30 | 1 | 0 | 100 | flying_foraging | Yes | | skim x1 |
| Oct | Oct-21 | 4-Oct-21 | Inter-monsoon 2 | VP05_12c | C | Falling | 1533 | 44 | VP05_12c_44 | Sternula albifrons | Little tern | Yes | | 1 | 0 | 100 | foraging | Yes | | dive x1 |
| Oct | Oct-21 | 4-Oct-21 | Inter-monsoon 2 | VP05_12c | C | Falling | 1540 | 46 | VP05_12c_46 | Ardea intermedia | Intermediate egret | Yes | 5 | 1 | 0 | 100 | stationary_flying | Yes | | fly to behind the island of veg |
| Oct | Oct-21 | 4-Oct-21 | Inter-monsoon 2 | VP05_12c | C | Falling | 1558 | 47 | VP05_12c_47 | Sternula albifrons | Little tern | Yes | >180 | 3 | 0 | 100 | flying_foraging | Yes | HB8173-78 | dive x9. behind VP05 and SE of VP05 |
| Oct | Oct-21 | 5-Oct-21 | Inter-monsoon 2 | VP05_13d | D | Falling | 1625 | 3 | VP05_13d_3 | Sternula albifrons | Little tern | Yes | >180 | 1 | 0 | 100 | flying_foraging | Yes | | dived once |
| Oct | Oct-21 | 5-Oct-21 | Inter-monsoon 2 | VP05_13d | D | Falling | 1635 | 8 | VP05_13d_8 | Sternula albifrons | Little tern | Yes | >180 | 1 | 0 | 100 | flying_foraging | Yes | | dived 5 times |
| Oct | Oct-21 | 5-Oct-21 | Inter-monsoon 2 | VP05_13d | D | Falling | 1641 | 9 | VP05_13d_9 | Ardea intermedia | Intermediate egret | Yes | | 1 | 0 | 100 | stationary | Yes | | on floating vegetation |
| Oct | Oct-21 | 5-Oct-21 | Inter-monsoon 2 | VP05_13d | D | Rising | 1650 | 12 | VP05_13d_12 | Ardea intermedia | Intermediate egret | Yes | 5 | 1 | 0 | 100 | flying_stationary | Yes | | on floating vegetation |
| Oct | Oct-21 | 5-Oct-21 | Inter-monsoon 2 | VP05_13d | D | Rising | 1653 | 13 | VP05_13d_13 | Sternula albifrons | Little tern | Yes | >180 | 1 | 0 | 100 | foraging | Yes | | dived once, skimmed twice |
| Oct | Oct-21 | 5-Oct-21 | Inter-monsoon 2 | VP05_13d | D | Rising | 1705 | 16 | VP05_13d_16 | Ardea intermedia | Intermediate egret | Yes | | 1 | 0 | 100 | flying_stationary | Yes | | on floating vegetation |
| Oct | Oct-21 | 5-Oct-21 | Inter-monsoon 2 | VP05_13d | D | Rising | 1715 | 19 | VP05_13d_19 | Sternula albifrons | Little tern | Yes | 90 | 1 | 0 | 100 | flying_foraging | Yes | | dived once |
| Oct | Oct-21 | 5-Oct-21 | Inter-monsoon 2 | VP05_13d | D | Rising | 1716 | 20 | VP05_13d_20 | Sternula albifrons | Little tern | Yes | 120 | 1 | 0 | 100 | flying_foraging | Yes | | dived twice |
| Oct | Oct-21 | 5-Oct-21 | Inter-monsoon 2 | VP05_13d | D | Rising | 1716 | 21 | VP05_13d_21 | Sternula albifrons | Little tern | Yes | 120 | 1 | 0 | 100 | flying_foraging | Yes | | dived 9 times |
| Oct | Oct-21 | 5-Oct-21 | Inter-monsoon 2 | VP05_13d | D | Rising | 1721 | 23 | VP05_13d_23 | Ardea intermedia | Intermediate egret | Yes | 10 | 1 | 0 | 100 | flying_stationary | Yes | | on floating vegetation |
| Oct | Oct-21 | 5-Oct-21 | Inter-monsoon 2 | VP05_13d | D | Rising | 1723 | 24 | VP05_13d_24 | Ardea intermedia | Intermediate egret | Yes | 30 | 1 | 0 | 100 | flying_stationary | Yes | | on floating vegetation |

| Month | Month-Year | Date | Monsoon | SuveyID | Session | Tide | Time (hhmm) | MapRef | Unique | Scientific_name | Common name | Focal species | Flight duration (s) | Count | % above | % below | Activity | Foraging | Photo_no. | Remarks |
|---|---|---|---|---|---|---|---|---|---|---|---|---|---|---|---|---|---|---|---|---|
| Oct | Oct-21 | 5-Oct-21 | Inter-monsoon 2 | VP05_13d | D | Rising | 1726 | 25 | VP05_13d_25 | Sternula albifrons | Little tern | Yes | 105 | 1 | 0 | 100 | foraging | Yes | | dived once |
| Oct | Oct-21 | 5-Oct-21 | Inter-monsoon 2 | VP05_13d | D | Rising | 1737 | 28 | VP05_13d_28 | Ardea intermedia | Intermediate egret | Yes | 75 | 1 | 0 | 100 | flying_stationary | Yes | | |
| Oct | Oct-21 | 5-Oct-21 | Inter-monsoon 2 | VP05_13d | D | Rising | 1748 | 29 | VP05_13d_29 | Sternula albifrons | Little tern | Yes | >180 | 1 | 0 | 100 | foraging | Yes | | dived once, skimmed 3 times |
| Oct | Oct-21 | 5-Oct-21 | Inter-monsoon 2 | VP05_13d | D | Rising | 1757 | 30 | VP05_13d_30 | Sternula albifrons | Little tern | Yes | 120 | 6 | 0 | 100 | flying_foraging | Yes | | dived 7 times |
| Oct | Oct-21 | 5-Oct-21 | Inter-monsoon 2 | VP05_13d | D | Rising | 1800 | 31 | VP05_13d_31 | Ardea intermedia | Intermediate egret | Yes | 5 | 1 | 0 | 100 | flying_stationary | Yes | | |
| Oct | Oct-21 | 5-Oct-21 | Inter-monsoon 2 | VP05_13d | D | Rising | 1805 | 33 | VP05_13d_33 | Ardea intermedia | Intermediate egret | Yes | 30 | 1 | 0 | 100 | flying_stationary | Yes | | |
| Oct | Oct-21 | 5-Oct-21 | Inter-monsoon 2 | VP05_13d | D | Rising | 1808 | 34 | VP05_13d_34 | Ardea intermedia | Intermediate egret | Yes | 150 | 1 | 0 | 100 | flying_stationary | Yes | | |
| Oct | Oct-21 | 5-Oct-21 | Inter-monsoon 2 | VP05_13d | D | Rising | 1816 | 37 | VP05_13d_37 | Ardea intermedia | Intermediate egret | Yes | 5 | 1 | 0 | 100 | flying_stationary | Yes | | |
| Oct | Oct-21 | 5-Oct-21 | Inter-monsoon 2 | VP05_13d | D | Rising | 1825 | 40 | VP05_13d_40 | Ardea intermedia | Intermediate egret | Yes | | 1 | 0 | 100 | stationary | Yes | | |
| Oct | Oct-21 | 5-Oct-21 | Inter-monsoon 2 | VP05_13d | D | Rising | 1839 | 42 | VP05_13d_42 | Ardea intermedia | Intermediate egret | Yes | 80 | 1 | 0 | 100 | flying_stationary | Yes | | |
| Oct | Oct-21 | 5-Oct-21 | Inter-monsoon 2 | VP05_13d | D | Rising | 1842 | 43 | VP05_13d_43 | Ardea intermedia | Intermediate egret | Yes | 20 | 2 | 0 | 100 | flying_stationary | Yes | | one chased off another |
| Oct | Oct-21 | 5-Oct-21 | Inter-monsoon 2 | VP05_13d | D | Rising | 1845 | 44 | VP05_13d_44 | Ardea intermedia | Intermediate egret | Yes | 25 | 1 | 0 | 100 | flying_stationary | Yes | | chased 45 away |
| Oct | Oct-21 | 5-Oct-21 | Inter-monsoon 2 | VP05_13d | D | Rising | 1846 | 45 | VP05_13d_45 | Ardea intermedia | Intermediate egret | Yes | 15 | 1 | 0 | 100 | flying_stationary | Yes | | |
| Oct | Oct-21 | 5-Oct-21 | Inter-monsoon 2 | VP05_13d | D | Rising | 1849 | 46 | VP05_13d_46 | Ardea intermedia | Intermediate egret | Yes | 120 | 3 | 0 | 100 | flying_stationary | Yes | | |
| Oct | Oct-21 | 5-Oct-21 | Inter-monsoon 2 | VP05_13d | D | Rising | 1855 | 47 | VP05_13d_47 | Ardea intermedia | Intermediate egret | Yes | 25 | 2 | 0 | 100 | flying_stationary | Yes | | |
| Oct | Oct-21 | 6-Oct-21 | Inter-monsoon 2 | VP04_13a | A | Rising | 700 | 1 | VP04_13a_1 | Unidentified Ardeidae | N.A | Yes | | 1 | 0 | 100 | stationary_foraging | Yes | | water edge, right sight of pipeline |
| Oct | Oct-21 | 6-Oct-21 | Inter-monsoon 2 | VP04_13a | A | Rising | 705 | 4 | VP04_13a_4 | Unidentified Laridae | N.A | Yes | >180 | 4 | 0 | 100 | flying_foraging | Yes | | skim x3 |
| Oct | Oct-21 | 6-Oct-21 | Inter-monsoon 2 | VP04_13a | A | Rising | 711 | 6 | VP04_13a_6 | Unidentified Laridae | N.A | Yes | >180 | 3 | 0 | 100 | flying_foraging | Yes | | skim x4 |
| Oct | Oct-21 | 6-Oct-21 | Inter-monsoon 2 | VP04_13a | A | Rising | 725 | 10 | VP04_13a_10 | Chlidonias hybrida | Whiskered tern | Yes | 180 | 1 | 0 | 100 | flying_foraging | Yes | HB8264-66 | skim x1 |
| Oct | Oct-21 | 6-Oct-21 | Inter-monsoon 2 | VP04_13a | A | Rising | 726 | 11 | VP04_13a_11 | Chlidonias hybrida | Whiskered tern | Yes | 180 | 3 | 0 | 100 | flying_foraging | Yes | HB8274-77 | skim x2 |
| Oct | Oct-21 | 6-Oct-21 | Inter-monsoon 2 | VP04_13a | A | Rising | 736 | 12 | VP04_13a_12 | Unidentified Laridae | N.A | Yes | >180 | 2 | 0 | 100 | flying_foraging | Yes | | skim x2. right side of pipeline |
| Oct | Oct-21 | 6-Oct-21 | Inter-monsoon 2 | VP04_13a | A | Rising | 739 | 13 | VP04_13a_13 | Chlidonias sp. | N.A | Yes | 163 | 2 | 0 | 100 | flying_foraging | Yes | HB8280-82 | skim x1. around the area floating veg jutting out from corner, between boat and pipeline |
| Oct | Oct-21 | 6-Oct-21 | Inter-monsoon 2 | VP04_13a | A | Rising | 740 | 14 | VP04_13a_14 | Unidentified Laridae | N.A | Yes | 75 | 2 | 0 | 100 | flying_foraging | Yes | | skim x2 |
| Oct | Oct-21 | 6-Oct-21 | Inter-monsoon 2 | VP04_13a | A | Rising | 747 | 17 | VP04_13a_17 | Chlidonias hybrida | Whiskered tern | Yes | 75 | 1 | 0 | 100 | flying_foraging | Yes | HB8283-87 | skim x2. photo 8287 caught an insect |
| Oct | Oct-21 | 6-Oct-21 | Inter-monsoon 2 | VP04_13a | A | Rising | 803 | 24 | VP04_13a_24 | Unidentified Laridae | N.A | Yes | 104 | 1 | 0 | 100 | flying_foraging | Yes | | skim x1 |
| Oct | Oct-21 | 6-Oct-21 | Inter-monsoon 2 | VP04_13a | A | Rising | 814 | 27 | VP04_13a_27 | Unidentified Laridae | N.A | Yes | 30 | 2 | 0 | 100 | flying_foraging | Yes | | skim x1 |
| Oct | Oct-21 | 6-Oct-21 | Inter-monsoon 2 | VP04_13a | A | Rising | 826 | 28b | VP04_13a_28b | Sternula albifrons | Little tern | Yes | 35 | 1 | 0 | 100 | flying_foraging | Yes | HB8302-05 | dive x1 |
| Oct | Oct-21 | 6-Oct-21 | Inter-monsoon 2 | VP04_13a | A | Rising | 828 | 29 | VP04_13a_29 | Chlidonias hybrida | Whiskered tern | Yes | 85 | 1 | 0 | 100 | flying_foraging | Yes | HB8307-11 | skim x1 |
| Oct | Oct-21 | 6-Oct-21 | Inter-monsoon 2 | VP04_13a | A | Rising | 835 | 33 | VP04_13a_33 | Unidentified Laridae | N.A | Yes | 180 | 1 | 0 | 100 | flying_foraging | Yes | | skim > 4x |
| Oct | Oct-21 | 6-Oct-21 | Inter-monsoon 2 | VP04_13a | A | Rising | 840 | 35 | VP04_13a_35 | Sternula albifrons | Little tern | Yes | >180 | 2 | 0 | 100 | flying_foraging | Yes | HB8334-45 | skim x3, dive x3. Id not sure except the diving ones to be little terns |
| Oct | Oct-21 | 6-Oct-21 | Inter-monsoon 2 | VP04_13a | A | Rising | 849 | 37 | VP04_13a_37 | Unidentified Laridae | N.A | Yes | 150 | 2 | 0 | 100 | flying_foraging | Yes | | up and down, north south direction. Dive x1? |
| Oct | Oct-21 | 6-Oct-21 | Inter-monsoon 2 | VP04_13a | A | Rising | 855 | 38 | VP04_13a_38 | Chlidonias hybrida | Whiskered tern | Yes | 64 | 1 | 0 | 100 | flying_foraging | Yes | HB8354-58 | skim x3 |
| Oct | Oct-21 | 6-Oct-21 | Inter-monsoon 2 | VP04_13a | A | Rising | 856 | 39 | VP04_13a_39 | Unidentified Ardeidae | N.A | Yes | 2 | 1 | 0 | 100 | flying_stationary | Yes | | water edge |
| Oct | Oct-21 | 6-Oct-21 | Inter-monsoon 2 | VP04_13a | A | Rising | 900 | 40 | VP04_13a_40 | Chlidonias leucopterus | White-winged tern | Yes | >180 | 1 | 0 | 100 | flying_foraging | Yes | HB8361-66 | skim x3 |
| Oct | Oct-21 | 6-Oct-21 | Inter-monsoon 2 | VP04_13a | A | Rising | 906 | 43 | VP04_13a_43 | Ardea purpurea | Purple heron | Yes | 20 | 1 | 0 | 100 | flying_stationary | Yes | | fly north |
| Oct | Oct-21 | 6-Oct-21 | Inter-monsoon 2 | VP04_13a | A | Rising | 920 | 46 | VP04_13a_46 | Chlidonias hybrida | Whiskered tern | Yes | >180 | 2 | 0 | 100 | flying_foraging | Yes | HB8376-82 | skim x4 |
| Oct | Oct-21 | 6-Oct-21 | Inter-monsoon 2 | VP04_13a | A | Rising | 932 | 47 | VP04_13a_47 | Chlidonias hybrida | Whiskered tern | Yes | 60 | 1 | 0 | 100 | flying_foraging | Yes | HB8383-84 | skim x2, head dipped into water |
| Oct | Oct-21 | 6-Oct-21 | Inter-monsoon 2 | VP04_13a | A | Rising | 933 | 48 | VP04_13a_48 | Ardea intermedia | Intermediate egret | Yes | 15 | 1 | 0 | 100 | flying_stationary | Yes | | land on floating veg |
| Oct | Oct-21 | 6-Oct-21 | Inter-monsoon 2 | VP04_13a | A | Rising | 935 | 49 | VP04_13a_49 | Unidentified Laridae | N.A | Yes | 110 | 3 | 0 | 100 | flying_foraging | Yes | HB8385-8407 | One (photo 8385-97), one (photo 8398-8400), one cf LT (photo 8402-05). The one caught fish (photo 8406-07) |
| Oct | Oct-21 | 6-Oct-21 | Inter-monsoon 2 | VP04_13a | A | Rising | 940 | 50 | VP04_13a_50 | Chlidonias sp. | N.A | Yes | >180 | 10 | 0 | 100 | flying_foraging | Yes | HB8409-21 | Mix flock. One WWT caught dragonfly (photo 8409-12). Another cf WT (photo 8413-17). Skim several times |
| Oct | Oct-21 | 6-Oct-21 | Inter-monsoon 2 | VP04_13a | A | Rising | 943 | 51 | VP04_13a_51 | Egretta garzetta | Little egret | Yes | >180 | 9 | 0 | 100 | flying_stationary_flying_stationary | Yes | HB8423-31 | landed on floating veg. then landed along water edge, south |
| Oct | Oct-21 | 6-Oct-21 | Inter-monsoon 2 | VP04_13a | A | Rising | 945 | 52 | VP04_13a_52 | Ardea intermedia | Intermediate egret | Yes | | 1 | 0 | 100 | stationary | Yes | | floating veg |
| Oct | Oct-21 | 6-Oct-21 | Inter-monsoon 2 | VP04_13a | A | Rising | 952 | 54 | VP04_13a_54 | Chlidonias hybrida | Whiskered tern | Yes | 160 | 2 | 0 | 100 | flying_foraging | Yes | HB8441-44 | skim x2. calling out short squeak |
| Oct | Oct-21 | 6-Oct-21 | Inter-monsoon 2 | VP04_13a | A | Rising | 955 | 55 | VP04_13a_55 | Chlidonias leucopterus | White-winged tern | Yes | 135 | 2 | 0 | 100 | flying_foraging | Yes | HB8445-48 | skim x1 |
| Oct | Oct-21 | 6-Oct-21 | Inter-monsoon 2 | VP04_13a | B | Rising | 1005 | 57 | VP04_13a_57 | Unidentified Laridae | N.A | Yes | >180 | 2 | 0 | 100 | flying_foraging | Yes | HB8456-58 | skim x1. one looked like little tern? |
| Oct | Oct-21 | 6-Oct-21 | Inter-monsoon 2 | VP04_13a | B | Rising | 1016 | 58 | VP04_13a_58 | Sternula albifrons | Little tern | Yes | >180 | 1 | 0 | 100 | flying_foraging | Yes | | dive x2 |
| Oct | Oct-21 | 6-Oct-21 | Inter-monsoon 2 | VP04_13a | B | Rising | 1030 | 59 | VP04_13a_59 | Sternula albifrons | Little tern | Yes | >180 | 1 | 0 | 100 | flying_foraging | Yes | HB3079 video | dive x2 |
| Oct | Oct-21 | 8-Oct-21 | Inter-monsoon 2 | VP06_13a | A | Rising | 701 | 2 | VP06_13a_2 | Tringa totanus | Common redshank | No | | 14 | 0 | 100 | foraging | Yes | | mudflat |
| Oct | Oct-21 | 8-Oct-21 | Inter-monsoon 2 | VP06_13a | A | Rising | 701 | 3 | VP06_13a_3 | Numenius phaeopus | Eurasian whimbrel | No | | 46 | 0 | 100 | foraging | Yes | | mudflat |
| Oct | Oct-21 | 8-Oct-21 | Inter-monsoon 2 | VP06_13a | A | Rising | 705 | 4 | VP06_13a_4 | Actitis hypoleucos | Common sandpiper | No | | 3 | 0 | 100 | foraging | Yes | | mudflat |
| Oct | Oct-21 | 8-Oct-21 | Inter-monsoon 2 | VP06_13a | A | Rising | 705 | 5 | VP06_13a_5 | Egretta garzetta | Little egret | Yes | | 9 | 0 | 100 | stationary | Yes | | mudflat |
| Oct | Oct-21 | 8-Oct-21 | Inter-monsoon 2 | VP06_13a | A | Rising | 718 | 8 | VP06_13a_8 | Butorides striata | Striated heron | Yes | | 3 | 0 | 100 | stationary | Yes | | mudflat |
| Oct | Oct-21 | 8-Oct-21 | Inter-monsoon 2 | VP06_13a | A | Rising | 730 | 15 | VP06_13a_15 | Egretta garzetta | Little egret | Yes | 10 | 1 | 0 | 100 | flying_stationary | Yes | | mudflat |
| Oct | Oct-21 | 8-Oct-21 | Inter-monsoon 2 | VP06_13a | A | Rising | 733 | 16 | VP06_13a_16 | Egretta garzetta | Little egret | Yes | | 3 | 0 | 100 | foraging | Yes | | |
| Oct | Oct-21 | 8-Oct-21 | Inter-monsoon 2 | VP06_13a | A | Rising | 740 | 19 | VP06_13a_19 | Actitis hypoleucos | Common sandpiper | No | 5 | 1 | 0 | 100 | flying_stationary | Yes | | near side |
| Oct | Oct-21 | 8-Oct-21 | Inter-monsoon 2 | VP06_13a | A | Rising | 746 | 22 | VP06_13a_22 | Actitis hypoleucos | Common sandpiper | No | 90 | 6 | 0 | 100 | flying_stationary | Yes | | to and fro from bank to bank |
| Oct | Oct-21 | 8-Oct-21 | Inter-monsoon 2 | VP06_13a | A | Rising | 751 | 24 | VP06_13a_24 | Tringa totanus | Common redshank | No | 10 | 9 | 0 | 100 | flying_stationary_foraging | Yes | | feeding |
| Oct | Oct-21 | 8-Oct-21 | Inter-monsoon 2 | VP06_13a | A | Rising | 754 | 25 | VP06_13a_25 | Egretta garzetta | Little egret | Yes | 15 | 1 | 0 | 100 | flying_foraging | Yes | | |
| Oct | Oct-21 | 8-Oct-21 | Inter-monsoon 2 | VP06_13a | A | Rising | 835 | 34 | VP06_13a_34 | Charadrius mongolus | Lesser sand plover | No | | 2 | 0 | 100 | foraging | Yes | | mudflat |
| Oct | Oct-21 | 11-Oct-21 | Inter-monsoon 2 | VP04_13d | D | Falling | 1600 | 1 | VP04_13d_1 | Ardea purpurea | Purple heron | Yes | | 1 | 0 | 100 | stationary | Yes | | on floating vegetation |
| Oct | Oct-21 | 11-Oct-21 | Inter-monsoon 2 | VP04_13d | D | Falling | 1610 | 4 | VP04_13d_4 | Chlidonias hybrida | Whiskered tern | Yes | >180 | 1 | 0 | 100 | flying_foraging | Yes | | skimmed and caught small fish |
| Oct | Oct-21 | 11-Oct-21 | Inter-monsoon 2 | VP04_13d | D | Falling | 1634 | 10 | VP04_13d_10 | Ardea intermedia | Intermediate egret | Yes | 3 | 1 | 0 | 100 | flying_stationary | Yes | | floating vegetation |
| Oct | Oct-21 | 11-Oct-21 | Inter-monsoon 2 | VP04_13d | D | Falling | 1647 | 13 | VP04_13d_13 | Ardea purpurea | Purple heron | Yes | 120 | 1 | 0 | 100 | flying_stationary | Yes | | floating vegetation |
| Oct | Oct-21 | 11-Oct-21 | Inter-monsoon 2 | VP04_13d | D | Falling | 1649 | 14 | VP04_13d_14 | Chlidonias hybrida | Whiskered tern | Yes | >180 | 1 | 0 | 100 | flying_foraging | Yes | | fed |
| Oct | Oct-21 | 11-Oct-21 | Inter-monsoon 2 | VP04_13d | D | Falling | 1652 | 16 | VP04_13d_16 | Ardea intermedia | Intermediate egret | Yes | 34 | 1 | 0 | 100 | flying_stationary | Yes | | floating vegetation |
| Oct | Oct-21 | 11-Oct-21 | Inter-monsoon 2 | VP04_13d | D | Falling | 1706 | 19 | VP04_13d_19 | Sternula albifrons | Little tern | Yes | >180 | 2 | 0 | 100 | flying_foraging | Yes | | both dive-fed |
| Oct | Oct-21 | 11-Oct-21 | Inter-monsoon 2 | VP04_13d | D | Falling | 1721 | 23 | VP04_13d_23 | Chlidonias hybrida | Whiskered tern | Yes | 80 | 1 | 0 | 100 | flying_foraging | Yes | | fed once |
| Oct | Oct-21 | 11-Oct-21 | Inter-monsoon 2 | VP04_13d | D | Falling | 1728 | 27 | VP04_13d_27 | Sternula albifrons | Little tern | Yes | 120 | 2 | 0 | 100 | flying_foraging | Yes | | fed once |
| Oct | Oct-21 | 11-Oct-21 | Inter-monsoon 2 | VP04_13d | D | Falling | 1754 | 31 | VP04_13d_31 | Sternula albifrons | Little tern | Yes | >180 | 1 | 0 | 100 | flying_foraging | Yes | | dived 3 times |
| Oct | Oct-21 | 11-Oct-21 | Inter-monsoon 2 | VP04_13d | D | Falling | 1757 | 32 | VP04_13d_32 | Sternula albifrons | Little tern | Yes | >180 | 1 | 0 | 100 | flying_foraging | Yes | | dived 3 times |
| Oct | Oct-21 | 11-Oct-21 | Inter-monsoon 2 | VP04_13d | D | Falling | 1759 | 33 | VP04_13d_33 | Sternula albifrons | Little tern | Yes | >180 | 1 | 0 | 100 | flying_foraging | Yes | | |
| Oct | Oct-21 | 11-Oct-21 | Inter-monsoon 2 | VP04_13d | D | Falling | 1815 | 34 | VP04_13d_34 | Sternula albifrons | Little tern | Yes | >180 | 1 | 0 | 100 | flying_foraging | Yes | | |
| Oct | Oct-21 | 11-Oct-21 | Inter-monsoon 2 | VP04_13d | D | Falling | 1823 | 35 | VP04_13d_35 | Unidentified Ardeidae | N.A | Yes | | 7 | 0 | 100 | stationary | Yes | | on floating vegetation (far) |
| Oct | Oct-21 | 11-Oct-21 | Inter-monsoon 2 | VP04_13d | D | Falling | 1847 | 36 | VP04_13d_36 | Ardea intermedia | Intermediate egret | Yes | 5 | 1 | 0 | 100 | flying_stationary | Yes | | |
| Oct | Oct-21 | 13-Oct-21 | Inter-monsoon 2 | VP06_13b | B | Rising | 1009 | 8 | VP06_13b_8 | Actitis hypoleucos | Common sandpiper | No | | 1 | 0 | 100 | stationary | Yes | | Rocks |
| Oct | Oct-21 | 13-Oct-21 | Inter-monsoon 2 | VP06_13b | B | Rising | 1012 | 9 | VP06_13b_9 | Egretta garzetta | Little egret | Yes | 32 | 1 | 0 | 100 | flying_stationary | Yes | | Landed on rocks |
| Oct | Oct-21 | 13-Oct-21 | Inter-monsoon 2 | VP06_13b | B | Rising | 1042 | 22 | VP06_13b_22 | Egretta garzetta | Little egret | Yes | 20 | 2 | 0 | 100 | stationary_flying_stationary | Yes | | Took off from tree, landed on ground |
| Oct | Oct-21 | 13-Oct-21 | Inter-monsoon 2 | VP06_13b | B | Rising | 1149 | 37 | VP06_13b_37 | Egretta garzetta | Little egret | Yes | 42 | 6 | 0 | 100 | stationary_flying_stationary | Yes | | Spooked by #40 |
| Oct | Oct-21 | 13-Oct-21 | Inter-monsoon 2 | VP06_13b | B | Rising | 1149 | 38 | VP06_13b_38 | Actitis hypoleucos | Common sandpiper | No | 13 | 2 | 0 | 100 | flying_stationary | Yes | | Spooked by #40 |
| Oct | Oct-21 | 13-Oct-21 | Inter-monsoon 2 | VP04_13c | C | Rising | 1305 | 1 | VP04_13c_1 | Chlidonias hybrida | Whiskered tern | Yes | >180 | 2 | 0 | 100 | flying_foraging | Yes | | skim x3. corner veg area |
| Oct | Oct-21 | 13-Oct-21 | Inter-monsoon 2 | VP04_13c | C | Rising | 1310 | 2 | VP04_13c_2 | Unidentified Laridae | N.A | Yes | >180 | 2 | 0 | 100 | flying_foraging | Yes | | right side of pipeline. One look smaller. Skim x1 |
| Oct | Oct-21 | 13-Oct-21 | Inter-monsoon 2 | VP04_13c | C | Rising | 1323 | 5 | VP04_13c_5 | Sternula albifrons | Little tern | Yes | >180 | 1 | 0 | 100 | flying_foraging | Yes | | dive x3. in front and right side of pipeline. |
| Oct | Oct-21 | 13-Oct-21 | Inter-monsoon 2 | VP04_13c | C | Rising | 1324 | 6 | VP04_13c_6 | Chlidonias hybrida | Whiskered tern | Yes | >180 | 1 | 0 | 100 | flying_foraging | Yes | | skim x1. in front of pipeline, same area. Cross path with map ref 5 and looked bigger |
| Oct | Oct-21 | 13-Oct-21 | Inter-monsoon 2 | VP04_13c | C | Rising | 1328 | 7 | VP04_13c_7 | Sternula albifrons | Little tern | Yes | >180 | 1 | 0 | 100 | flying_foraging | Yes | | corner veg area. Shallow plunge x2, skim |
| Oct | Oct-21 | 13-Oct-21 | Inter-monsoon 2 | VP04_13c | C | Rising | 1329 | 8 | VP04_13c_8 | Chlidonias hybrida | Whiskered tern | Yes | >180 | 1 | 0 | 100 | flying_foraging | Yes | | in front of VP04, corner veg. skim x4, and 2 looked like shallow plunge. Grey rump and looked bigger |
| Oct | Oct-21 | 13-Oct-21 | Inter-monsoon 2 | VP04_13c | C | Rising | 1330 | 9 | VP04_13c_9 | Ardea intermedia | Intermediate egret | Yes | | 1 | 0 | 100 | stationary_foraging | Yes | | right of pipeline, floating veg |
| Oct | Oct-21 | 13-Oct-21 | Inter-monsoon 2 | VP04_13c | C | Rising | 1340 | 10 | VP04_13c_10 | Chlidonias sp. | N.A | Yes | >180 | 2 | 0 | 100 | flying_foraging | Yes | | left side, skim x2. in front of VP04 skim x1 (shallow plunge) |
| Oct | Oct-21 | 13-Oct-21 | Inter-monsoon 2 | VP04_13c | C | Rising | 1345 | 11 | VP04_13c_11 | Chlidonias hybrida | Whiskered tern | Yes | >180 | 1 | 0 | 100 | flying_foraging | Yes | HB 3222-24 video | shallow plunge x2, in front of VP04. patchy underneath, belly to base of wing |
| Oct | Oct-21 | 13-Oct-21 | Inter-monsoon 2 | VP04_13c | C | Rising | 1355 | 13 | VP04_13c_13 | Sternula albifrons | Little tern | Yes | >180 | 1 | 0 | 100 | flying_foraging | Yes | HB3225-26 video | skim x4 (shallow plunge), in front of VP04 |
| Oct | Oct-21 | 13-Oct-21 | Inter-monsoon 2 | VP04_13c | C | Rising | 1412 | 14 | VP04_13c_14 | Ardea intermedia | Intermediate egret | Yes | | 1 | 0 | 100 | stationary | Yes | | floating veg |
| Oct | Oct-21 | 13-Oct-21 | Inter-monsoon 2 | VP04_13c | C | Rising | 1430 | 17 | VP04_13c_17 | Sternula albifrons | Little tern | Yes | 180 | 1 | 0 | 100 | flying_foraging | Yes | HB3227-29 | plunge dive X 3 |
| Oct | Oct-21 | 13-Oct-21 | Inter-monsoon 2 | VP04_13c | C | Rising | 1443 | 19 | VP04_13c_19 | Sternula albifrons | Little tern | Yes | 120 | 1 | 0 | 100 | flying_foraging | Yes | | dive x1 |
| Oct | Oct-21 | 13-Oct-21 | Inter-monsoon 2 | VP04_13c | C | Rising | 1450 | 21 | VP04_13c_21 | Ardea intermedia | Intermediate egret | Yes | 5 | 1 | 0 | 100 | flying_stationary | Yes | | floating veg |
| Oct | Oct-21 | 13-Oct-21 | Inter-monsoon 2 | VP04_13c | C | Rising | 1516 | 23 | VP04_13c_23 | Ardea intermedia | Intermediate egret | Yes | 30 | 1 | 0 | 100 | flying_stationary | Yes | | fly to edge on small floating veg |
| Oct | Oct-21 | 13-Oct-21 | Inter-monsoon 2 | VP04_13c | C | Falling | 1528 | 25 | VP04_13c_25 | Unidentified Laridae | N.A | Yes | 180 | 1 | 0 | 100 | flying_foraging | Yes | | patchy belly. Caught small green thing, insect? Water surface, an insect around corner veg. skim x3, dive x1 |
| Oct | Oct-21 | 13-Oct-21 | Inter-monsoon 2 | VP04_13c | C | Falling | 1537 | 27 | VP04_13c_27 | Sternula albifrons | Little tern | Yes | 180 | 1 | 0 | 100 | flying_foraging | Yes | | skim x2, dive x1 |
| Oct | Oct-21 | 13-Oct-21 | Inter-monsoon 2 | VP04_13c | C | Falling | 1541 | 28 | VP04_13c_28 | Ardea intermedia | Intermediate egret | Yes | 30 | 1 | 0 | 100 | flying_stationary | Yes | | spooked by aircraft noise. Landed on floating veg corner veg area |
| Oct | Oct-21 | 13-Oct-21 | Inter-monsoon 2 | VP04_13c | C | Falling | 1544 | 29 | VP04_13c_29 | Ardea intermedia | Intermediate egret | Yes | 114 | 1 | 0 | 100 | stationary_flying_stationary | Yes | | disturbed map ref 30 then flew back same area |
| Oct | Oct-21 | 13-Oct-21 | Inter-monsoon 2 | VP04_13c | C | Falling | 1545 | 30 | VP04_13c_30 | Ardea intermedia | Intermediate egret | Yes | 30 | 1 | 0 | 100 | stationary_flying | Yes | | disturbed by map ref 29, flew northwest |
| Oct | Oct-21 | 13-Oct-21 | Inter-monsoon 2 | VP04_13c | C | Falling | 1553 | 31 | VP04_13c_31 | Sternula albifrons | Little tern | Yes | 120 | 1 | 0 | 100 | flying_foraging | Yes | | plunge X 1 |
| Oct | Oct-21 | 13-Oct-21 | Inter-monsoon 2 | VP04_13c | C | Falling | 1554 | 32 | VP04_13c_32 | Sternula albifrons | Little tern | Yes | 120 | 1 | 0 | 100 | flying_foraging | Yes | | plunge X 1, came from North and flew south |
| Oct | Oct-21 | 13-Oct-21 | Inter-monsoon 2 | VP04_13c | C | Falling | 1559 | 33 | VP04_13c_33 | Sternula albifrons | Little tern | Yes | >180 | 1 | 0 | 100 | flying_foraging | Yes | | dive x2, around corner veg |
| Oct | Oct-21 | 13-Oct-21 | Inter-monsoon 2 | VP04_13c | C | Falling | 1559 | 34 | VP04_13c_34 | Unidentified Laridae | N.A | Yes | >180 | 1 | 0 | 100 | flying_foraging | Yes | | skim x2 |
| Oct | Oct-21 | 14-Oct-21 | Inter-monsoon 2 | VP04_13b | B | Falling | 1000 | 1 | VP04_13b_1 | Ardea intermedia | Intermediate egret | Yes | | 1 | 0 | 100 | stationary | Yes | | on floating vegetation |
| Oct | Oct-21 | 14-Oct-21 | Inter-monsoon 2 | VP04_13b | B | Falling | 1022 | 9 | VP04_13b_9 | Ardea intermedia | Intermediate egret | Yes | 27 | 1 | 0 | 100 | flying_stationary | Yes | | |
| Oct | Oct-21 | 14-Oct-21 | Inter-monsoon 2 | VP04_13b | B | Falling | 1055 | 16 | VP04_13b_16 | Egretta garzetta | Little egret | Yes | 5 | 1 | 0 | 100 | flying_stationary | Yes | | on floating vegetation |
| Oct | Oct-21 | 14-Oct-21 | Inter-monsoon 2 | VP04_13b | B | Rising | 1119 | 23 | VP04_13b_23 | Ardea intermedia | Intermediate egret | Yes | 20 | 1 | 0 | 100 | flying_stationary | Yes | | |
| Oct | Oct-21 | 14-Oct-21 | Inter-monsoon 2 | VP04_13b | B | Rising | 1240 | 35 | VP04_13b_35 | Sternula albifrons | Little tern | Yes | >180 | 6 | 0 | 100 | foraging | Yes | | dived 4 times |
| Oct | Oct-21 | 19-Oct-21 | Inter-monsoon 2 | VP05_13a | A | Rising | 710 | 1 | VP05_13a_1 | Ardea intermedia | Intermediate egret | Yes | | 1 | 0 | 100 | stationary_foraging | Yes | | on floating veg |
| Oct | Oct-21 | 19-Oct-21 | Inter-monsoon 2 | VP05_13a | A | Rising | 715 | 2 | VP05_13a_2 | Unidentified Laridae | N.A | Yes | >180 | 5 | 0 | 100 | flying_foraging | Yes | | skim x9 |
| Oct | Oct-21 | 19-Oct-21 | Inter-monsoon 2 | VP05_13a | A | Rising | 722 | 3 | VP05_13a_3 | Sternula albifrons | Little tern | Yes | >180 | 1 | 0 | 100 | flying_foraging | Yes | | dive x1 |
| Oct | Oct-21 | 19-Oct-21 | Inter-monsoon 2 | VP05_13a | A | Rising | 726 | 4 | VP05_13a_4 | Sternula albifrons | Little tern | Yes | >180 | 1 | 0 | 100 | flying_foraging | Yes | HB8892 | dive x1 |
| Oct | Oct-21 | 19-Oct-21 | Inter-monsoon 2 | VP05_13a | A | Rising | 730 | 6 | VP05_13a_6 | Sternula albifrons | Little tern | Yes | >180 | 1 | 0 | 100 | flying_foraging | Yes | | dive x5 |
| Oct | Oct-21 | 19-Oct-21 | Inter-monsoon 2 | VP05_13a | A | Rising | 740 | 9 | VP05_13a_9 | Sternula albifrons | Little tern | Yes | 80 | 1 | 0 | 100 | flying_foraging | Yes | | dive x2 |
| Oct | Oct-21 | 19-Oct-21 | Inter-monsoon 2 | VP05_13a | A | Rising | 745 | 10 | VP05_13a_10 | Sternula albifrons | Little tern | Yes | 120 | 1 | 0 | 100 | flying_foraging | Yes | | dive x3 |
| Oct | Oct-21 | 19-Oct-21 | Inter-monsoon 2 | VP05_13a | A | Rising | 745 | 11 | VP05_13a_11 | Unidentified Laridae | N.A | Yes | >180 | 10 | 0 | 100 | flying_foraging | Yes | | skim x5. far away around floating veg |
| Oct | Oct-21 | 19-Oct-21 | Inter-monsoon 2 | VP05_13a | A | Rising | 746 | 12 | VP05_13a_12 | Sternula albifrons | Little tern | Yes | 75 | 1 | 0 | 100 | flying_foraging | Yes | | dive x1 |
| Oct | Oct-21 | 19-Oct-21 | Inter-monsoon 2 | VP05_13a | A | Rising | 749 | 13 | VP05_13a_13 | Ardea intermedia | Intermediate egret | Yes | 90 | 2 | 0 | 100 | flying_stationary | Yes | | chase each other. Around floating veg |
| Oct | Oct-21 | 19-Oct-21 | Inter-monsoon 2 | VP05_13a | A | Rising | 750 | 14 | VP05_13a_14 | Sternula albifrons | Little tern | Yes | 100 | 2 | 0 | 100 | flying_foraging | Yes | | dive x1 |
| Oct | Oct-21 | 19-Oct-21 | Inter-monsoon 2 | VP05_13a | A | Rising | 752 | 15 | VP05_13a_15 | Ardea intermedia | Intermediate egret | Yes | 10 | 1 | 0 | 100 | flying_stationary | Yes | | water edge |
| Oct | Oct-21 | 19-Oct-21 | Inter-monsoon 2 | VP05_13a | A | Rising | 755 | 16 | VP05_13a_16 | Sternula albifrons | Little tern | Yes | 75 | 1 | 0 | 100 | flying_foraging | Yes | | skim x2 |
| Oct | Oct-21 | 19-Oct-21 | Inter-monsoon 2 | VP05_13a | A | Rising | 755 | 17 | VP05_13a_17 | Ardea intermedia | Intermediate egret | Yes | 60 | 1 | 0 | 100 | flying_stationary | Yes | | map ref 15 |
| Oct | Oct-21 | 19-Oct-21 | Inter-monsoon 2 | VP05_13a | A | Rising | 758 | 18 | VP05_13a_18 | Unidentified Laridae | N.A | Yes | >180 | 1 | 0 | 100 | flying_foraging | Yes | | skim x5 |
| Oct | Oct-21 | 19-Oct-21 | Inter-monsoon 2 | VP05_13a | A | Rising | 805 | 20a | VP05_13a_20a | Chlidonias hybrida | Whiskered tern | Yes | 150 | 1 | 0 | 100 | flying_foraging | Yes | HB8899-8902 | skim x2. food in beak. Grey rump |
| Oct | Oct-21 | 19-Oct-21 | Inter-monsoon 2 | VP05_13a | A | Rising | 805 | 20b | VP05_13a_20b | Chlidonias hybrida | Whiskered tern | Yes | 150 | 1 | 0 | 100 | flying_foraging | Yes | HB8903-07 | Had an injured leg hanging down |
| Oct | Oct-21 | 19-Oct-21 | Inter-monsoon 2 | VP05_13a | A | Rising | 810 | 21 | VP05_13a_21 | Chlidonias leucopterus | White-winged tern | Yes | >180 | 1 | 0 | 100 | flying_foraging | Yes | HB8909-18 | skim x1 |
| Oct | Oct-21 | 19-Oct-21 | Inter-monsoon 2 | VP05_13a | A | Rising | 815 | 22 | VP05_13a_22 | Sternula albifrons | Little tern | Yes | 110 | 1 | 0 | 100 | flying_foraging | Yes | HB8919-31 | dive x3. HB8928 something in beak |
| Oct | Oct-21 | 19-Oct-21 | Inter-monsoon 2 | VP05_13a | A | Rising | 823 | 24 | VP05_13a_24 | Unidentified Laridae | N.A | Yes | 97 | 1 | 0 | 100 | flying_foraging | Yes | | skim x3 |
| Oct | Oct-21 | 19-Oct-21 | Inter-monsoon 2 | VP05_13a | A | Rising | 829 | 26 | VP05_13a_26 | Chlidonias leucopterus | White-winged tern | Yes | 160 | 1 | 0 | 100 | flying_foraging | Yes | HB8936-43 | skim x2. caught something like insect. White rump and headset looking |
| Oct | Oct-21 | 19-Oct-21 | Inter-monsoon 2 | VP05_13a | A | Rising | 830 | 25 | VP05_13a_25 | Sternula albifrons | Little tern | Yes | 110 | 1 | 0 | 100 | flying_foraging | Yes | | skim x1 |
| Oct | Oct-21 | 19-Oct-21 | Inter-monsoon 2 | VP05_13a | A | Rising | 833 | 27 | VP05_13a_27 | Sternula albifrons | Little tern | Yes | >180 | 1 | 0 | 100 | flying_foraging | Yes | | dive x3 |
| Oct | Oct-21 | 19-Oct-21 | Inter-monsoon 2 | VP05_13a | A | Rising | 840 | 28 | VP05_13a_28 | Chlidonias leucopterus | White-winged tern | Yes | >180 | 1 | 0 | 100 | flying_foraging | Yes | HB8945-48 | skim x2. wite rump |

| Month | Month-Year | Date | Monsoon | SuveyID | Session | Tide | Time (hhmm) | MapRef | Unique | Scientific_name | Common name | Focal species | Flight duration (s) | Count | % above | % below | Activity | Foraging | Photo_no. | Remarks |
|---|---|---|---|---|---|---|---|---|---|---|---|---|---|---|---|---|---|---|---|---|
| Oct | Oct-21 | 19-Oct-21 | Inter-monsoon 2 | VP05_13a | A | Rising | 857 | 32 | VP05_13a_32 | Ardea purpurea | Purple heron | Yes | | 1 | 0 | 100 | stationary | Yes | JW957 | floating veg |
| Oct | Oct-21 | 19-Oct-21 | Inter-monsoon 2 | VP05_13a | A | Rising | 900 | 33 | VP05_13a_33 | Unidentified Laridae | N.A | Yes | >180 | 1 | 0 | 100 | flying_foraging | Yes | | |
| Oct | Oct-21 | 19-Oct-21 | Inter-monsoon 2 | VP05_13a | A | Rising | 920 | 36 | VP05_13a_36 | Unidentified Laridae | N.A | Yes | 100 | 2 | 0 | 100 | flying_foraging | Yes | | skim x1 |
| Oct | Oct-21 | 19-Oct-21 | Inter-monsoon 2 | VP05_13a | A | Rising | 920 | 37 | VP05_13a_37 | Sternula albifrons | Little tern | Yes | | 1 | 0 | 100 | foraging | Yes | | dive x1 |
| Oct | Oct-21 | 19-Oct-21 | Inter-monsoon 2 | VP05_13a | A | Rising | 933 | 38 | VP05_13a_38 | Chlidonias leucopterus | White-winged tern | Yes | 70 | 2 | 0 | 100 | flying_foraging | Yes | HB9006-10 | skim x1. fly south then north. Caught an insect. Headset looking, white rump |
| Oct | Oct-21 | 19-Oct-21 | Inter-monsoon 2 | VP05_13a | A | Rising | 941 | 40 | VP05_13a_40 | Ardea purpurea | Purple heron | Yes | | 1 | 0 | 100 | stationary | Yes | | beside signboard, Gemala |
| Oct | Oct-21 | 19-Oct-21 | Inter-monsoon 2 | VP05_13a | A | Rising | 945 | 41 | VP05_13a_41 | Sternula albifrons | Little tern | Yes | >180 | 1 | 0 | 100 | flying_foraging | Yes | | dive x2 |
| Oct | Oct-21 | 19-Oct-21 | Inter-monsoon 2 | VP05_13a | A | Rising | 958 | 42 | VP05_13a_42 | Unidentified Laridae | N.A | Yes | 81 | 1 | 0 | 100 | flying_foraging | Yes | | skim x3 |
| Oct | Oct-21 | 22-Oct-21 | Inter-monsoon 2 | VP06_13d | D | Falling | 1602 | 2 | VP06_13d_2 | Butorides striata | Striated heron | Yes | | 2 | 0 | 100 | foraging | Yes | | on branch |
| Oct | Oct-21 | 22-Oct-21 | Inter-monsoon 2 | VP06_13d | D | Falling | 1602 | 3 | VP06_13d_3 | Actitis hypoleucos | Common sandpiper | No | | 1 | 0 | 100 | foraging | Yes | | along bank |
| Oct | Oct-21 | 22-Oct-21 | Inter-monsoon 2 | VP06_13d | D | Falling | 1603 | 5 | VP06_13d_5 | Amaurornis phoenicurus | White-breasted waterhen | No | | 1 | 0 | 100 | foraging | Yes | | along bank |
| Oct | Oct-21 | 22-Oct-21 | Inter-monsoon 2 | VP06_13d | D | Falling | 1610 | 7 | VP06_13d_7 | Butorides striata | Striated heron | Yes | | 1 | 0 | 100 | stationary | Yes | | on branch |
| Oct | Oct-21 | 22-Oct-21 | Inter-monsoon 2 | VP06_13d | D | Falling | 1636 | 24 | VP06_13d_24 | Haliaeetus leucogaster | White-bellied sea eagle | Yes | 90 | 1 | 50 | 50 | flying_foraging | Yes | | caught fish from water |
| Oct | Oct-21 | 22-Oct-21 | Inter-monsoon 2 | VP06_13d | D | Falling | 1651 | 34 | VP06_13d_34 | Actitis hypoleucos | Common sandpiper | No | 17 | 1 | 0 | 100 | flying_stationary | Yes | | join whimbrels |
| Oct | Oct-21 | 22-Oct-21 | Inter-monsoon 2 | VP06_13d | D | Falling | 1654 | 37 | VP06_13d_37 | Numenius phaeopus | Eurasian whimbrel | No | 5 | 94 | 0 | 100 | foraging_flying_stationary | Yes | | exposed mudflats |
| Oct | Oct-21 | 22-Oct-21 | Inter-monsoon 2 | VP06_13d | D | Falling | 1712 | 40 | VP06_13d_40 | Charadrius mongolus | Lesser sand plover | No | | 3 | 0 | 100 | foraging | Yes | | exposed mudflats |
| Oct | Oct-21 | 22-Oct-21 | Inter-monsoon 2 | VP06_13d | D | Falling | 1712 | 41 | VP06_13d_41 | Egretta garzetta | Little egret | Yes | 10 | 1 | 0 | 100 | flying_stationary | Yes | | exposed mudflats |
| Oct | Oct-21 | 22-Oct-21 | Inter-monsoon 2 | VP06_13d | D | Falling | 1716 | 43 | VP06_13d_43 | Actitis hypoleucos | Common sandpiper | No | | 1 | 0 | 100 | foraging | Yes | | exposed mudflats |
| Oct | Oct-21 | 22-Oct-21 | Inter-monsoon 2 | VP06_13d | D | Falling | 1756 | 55 | VP06_13d_55 | Charadrius mongolus | Lesser sand plover | No | | 3 | 0 | 100 | foraging | Yes | | flushed by fishermen; total 6 LSP |
| Oct | Oct-21 | 26-Oct-21 | Inter-monsoon 2 | VP05_13c | C | Rising | 1305 | 1 | VP05_13c_1 | Ardea intermedia | Intermediate egret | Yes | | 1 | 0 | 100 | stationary_foraging | Yes | CT1946 | floating veg |
| Oct | Oct-21 | 26-Oct-21 | Inter-monsoon 2 | VP05_13c | C | Rising | 1306 | 2 | VP05_13c_2 | Ardea intermedia | Intermediate egret | Yes | | 1 | 0 | 100 | stationary_foraging | Yes | CT1944 | water edge, kranji camp side |
| Oct | Oct-21 | 26-Oct-21 | Inter-monsoon 2 | VP05_13c | C | Rising | 1310 | 3 | VP05_13c_3 | Unidentified Laridae | N.A | Yes | >180 | 1 | 0 | 100 | flying_foraging | Yes | | skim x2 |
| Oct | Oct-21 | 26-Oct-21 | Inter-monsoon 2 | VP05_13c | C | Rising | 1318 | 6 | VP05_13c_6 | Unidentified Ardeidae | N.A | Yes | | 2 | 0 | 100 | stationary | Yes | | floating veg, far away direction of VP05 inlet, SE. |
| Oct | Oct-21 | 26-Oct-21 | Inter-monsoon 2 | VP05_13c | C | Rising | 1320 | 7 | VP05_13c_7 | Sternula albifrons | Little tern | Yes | >180 | 1 | 0 | 100 | flying_foraging | Yes | | dive x3 |
| Oct | Oct-21 | 26-Oct-21 | Inter-monsoon 2 | VP05_13c | C | Rising | 1330 | 9 | VP05_13c_9 | Sternula albifrons | Little tern | Yes | >180 | 1 | 0 | 100 | flying_foraging | Yes | | dive x5 |
| Oct | Oct-21 | 26-Oct-21 | Inter-monsoon 2 | VP05_13c | C | Rising | 1330 | 10 | VP05_13c_10 | Ardea purpurea | Purple heron | Yes | | 1 | 0 | 100 | stationary | Yes | | water edge. Gemala area |
| Oct | Oct-21 | 26-Oct-21 | Inter-monsoon 2 | VP05_13c | C | Rising | 1341 | 14 | VP05_13c_14 | Sternula albifrons | Little tern | Yes | 120 | 3 | 0 | 100 | flying_foraging | Yes | | dive x2 |
| Oct | Oct-21 | 26-Oct-21 | Inter-monsoon 2 | VP05_13c | C | Rising | 1343 | 15 | VP05_13c_15 | Ardea intermedia | Intermediate egret | Yes | 77 | 1 | 0 | 100 | stationary_flying_stationary | Yes | | map ref 1. |
| Oct | Oct-21 | 26-Oct-21 | Inter-monsoon 2 | VP05_13c | C | Rising | 1350 | 16 | VP05_13c_16 | Sternula albifrons | Little tern | Yes | | 1 | 0 | 100 | foraging | Yes | | dive x2 |
| Oct | Oct-21 | 26-Oct-21 | Inter-monsoon 2 | VP05_13c | C | Falling | 1357 | 18 | VP05_13c_18 | Sternula albifrons | Little tern | Yes | | 1 | 0 | 100 | foraging | Yes | | dive x1 |
| Oct | Oct-21 | 26-Oct-21 | Inter-monsoon 2 | VP05_13c | C | Falling | 1402 | 19 | VP05_13c_19 | Sternula albifrons | Little tern | Yes | | 1 | 0 | 100 | foraging | Yes | | dive x2 |
| Oct | Oct-21 | 26-Oct-21 | Inter-monsoon 2 | VP05_13c | C | Falling | 1406 | 20 | VP05_13c_20 | Sternula albifrons | Little tern | Yes | >180 | 1 | 0 | 100 | flying_foraging | Yes | | dive x1 |
| Oct | Oct-21 | 26-Oct-21 | Inter-monsoon 2 | VP05_13c | C | Falling | 1411 | 23 | VP05_13c_23 | Sternula albifrons | Little tern | Yes | | 1 | 0 | 100 | foraging | Yes | | dive x2 |
| Oct | Oct-21 | 28-Oct-21 | Inter-monsoon 2 | VP05_13c | C | Rising | 1425 | 26 | VP05_13c_26 | Ardea intermedia | Intermediate egret | Yes | | 1 | 0 | 100 | stationary | Yes | | on floating vegetation |
| Oct | Oct-21 | 28-Oct-21 | Inter-monsoon 2 | VP05_13c | C | Rising | 1430 | 27 | VP05_13c_27 | Ardea intermedia | Intermediate egret | Yes | | 4 | 0 | 100 | stationary | Yes | | on floating vegetation |
| Oct | Oct-21 | 28-Oct-21 | Inter-monsoon 2 | VP05_13c | C | Rising | 1430 | 28 | VP05_13c_28 | Ardea intermedia | Intermediate egret | Yes | | 1 | 0 | 100 | stationary | Yes | | on floating vegetation |
| Oct | Oct-21 | 28-Oct-21 | Inter-monsoon 2 | VP05_13c | C | Rising | 1435 | 29 | VP05_13c_29 | Sternula albifrons | Little tern | Yes | >180 | 3 | 0 | 100 | flying_foraging | Yes | | dived 3 times |
| Oct | Oct-21 | 28-Oct-21 | Inter-monsoon 2 | VP05_13c | C | Rising | 1448 | 33 | VP05_13c_33 | Sternula albifrons | Little tern | Yes | >180 | 7 | 0 | 100 | flying_foraging | Yes | | dived 4 times |
| Oct | Oct-21 | 28-Oct-21 | Inter-monsoon 2 | VP05_13c | C | Rising | 1452 | 34 | VP05_13c_34 | Sternula albifrons | Little tern | Yes | >180 | 6 | 0 | 100 | flying_foraging | Yes | | dived one time |
| Oct | Oct-21 | 28-Oct-21 | Inter-monsoon 2 | VP05_13c | C | Falling | 1503 | 35 | VP05_13c_35 | Sternula albifrons | Little tern | Yes | >180 | 10 | 0 | 100 | flying_foraging | Yes | | dived many times (refer 8) |
| Oct | Oct-21 | 28-Oct-21 | Inter-monsoon 2 | VP05_13c | C | Falling | 1513 | 36 | VP05_13c_36 | Ardea intermedia | Intermediate egret | Yes | 33 | 1 | 0 | 100 | flying_foraging | Yes | | on floating vegetation |
| Oct | Oct-21 | 28-Oct-21 | Inter-monsoon 2 | VP05_13c | C | Falling | 1515 | 37 | VP05_13c_37 | Ardea intermedia | Intermediate egret | Yes | | 1 | 0 | 100 | stationary | Yes | | on floating vegetation |
| Oct | Oct-21 | 28-Oct-21 | Inter-monsoon 2 | VP05_13c | C | Falling | 1518 | 38 | VP05_13c_38 | Ardea intermedia | Intermediate egret | Yes | 40 | 1 | 0 | 100 | flying_stationary | Yes | | on floating vegetation |
| Oct | Oct-21 | 28-Oct-21 | Inter-monsoon 2 | VP05_13c | C | Falling | 1525 | 39 | VP05_13c_39 | Ardea intermedia | Intermediate egret | Yes | 5 | 1 | 0 | 100 | flying_stationary | Yes | | |
| Nov | Nov-21 | 18-Nov-21 | Inter-monsoon 2 | VP06_14a | A | Rising | 714 | 4 | VP06_14a_4 | Butorides striata | Striated heron | Yes | 5 | 3 | 0 | 100 | flying_stationary_foraging | Yes | | |
| Nov | Nov-21 | 18-Nov-21 | Inter-monsoon 2 | VP06_14a | A | Rising | 715 | 5 | VP06_14a_5 | Actitis hypoleucos | Common sandpiper | No | | 1 | 0 | 100 | foraging | Yes | | |
| Nov | Nov-21 | 18-Nov-21 | Inter-monsoon 2 | VP06_14a | A | Rising | 725 | 7 | VP06_14a_7 | Actitis hypoleucos | Common sandpiper | No | | 1 | 0 | 100 | foraging | Yes | | water edge |
| Nov | Nov-21 | 18-Nov-21 | Inter-monsoon 2 | VP06_14a | A | Rising | 725 | 8 | VP06_14a_8 | Tringa totanus | Common redshank | No | | 1 | 0 | 100 | foraging | Yes | | water edge |
| Nov | Nov-21 | 18-Nov-21 | Inter-monsoon 2 | VP06_14a | A | Rising | 750 | 13 | VP06_14a_13 | Amaurornis phoenicurus | White-breasted waterhen | No | | 1 | 0 | 100 | foraging | Yes | | water edge |
| Nov | Nov-21 | 18-Nov-21 | Inter-monsoon 2 | VP06_14a | A | Rising | 810 | 22 | VP06_14a_22 | Egretta garzetta | Little egret | Yes | | 1 | 0 | 100 | foraging | Yes | | |
| Nov | Nov-21 | 23-Nov-21 | Inter-monsoon 2 | VP06_14a | A | Rising | 815 | 24 | VP06_14a_24 | Tringa totanus | Common redshank | No | | 2 | 0 | 100 | stationary_foraging | Yes | | |
| Nov | Nov-21 | 23-Nov-21 | Inter-monsoon 2 | VP06_14a | A | Rising | 815 | 25 | VP06_14a_25 | Tringa totanus | Common redshank | No | 11 | 1 | 0 | 100 | flying_stationary_foraging | Yes | | |
| Nov | Nov-21 | 23-Nov-21 | Inter-monsoon 2 | VP06_14a | A | Rising | 815 | 26 | VP06_14a_26 | Egretta garzetta | Little egret | Yes | | 1 | 0 | 100 | stationary_foraging | Yes | | |
| Nov | Nov-21 | 23-Nov-21 | Inter-monsoon 2 | VP06_14a | A | Rising | 824 | 34 | VP06_14a_34 | Amaurornis phoenicurus | White-breasted waterhen | No | | 1 | 0 | 100 | foraging | Yes | | water edge |
| Nov | Nov-21 | 23-Nov-21 | Inter-monsoon 2 | VP06_14a | A | Rising | 824 | 35 | VP06_14a_35 | Egretta garzetta | Little egret | Yes | | 2 | 0 | 100 | foraging | Yes | | water edge |
| Nov | Nov-21 | 23-Nov-21 | Inter-monsoon 2 | VP06_14a | A | Rising | 825 | 36 | VP06_14a_36 | Ardea sumatrana | Great-billed heron | No | | 1 | 0 | 100 | stationary_foraging | Yes | | mandai mangroves water edge |
| Nov | Nov-21 | 23-Nov-21 | Inter-monsoon 2 | VP06_14a | A | Rising | 831 | 40 | VP06_14a_40 | Ardea cinerea | Grey heron | Yes | | 1 | 0 | 100 | stationary_foraging | Yes | | mandai mangroves water edge |
| Dec | Dec-21 | 2-Dec-21 | NE monsoon (wet) | VP06_15d | D | Rising | 1600 | 1 | VP06_15d_1 | Egretta garzetta | Little egret | Yes | | 6 | 0 | 100 | stationary_foraging | Yes | | opposite VP06 |
| Dec | Dec-21 | 2-Dec-21 | NE monsoon (wet) | VP06_15d | D | Rising | 1605 | 3 | VP06_15d_3 | Butorides striata | Striated heron | Yes | | 1 | 0 | 100 | stationary_foraging | Yes | | opposite VP06 |
| Dec | Dec-21 | 2-Dec-21 | NE monsoon (wet) | VP06_15d | D | Rising | 1606 | 5 | VP06_15d_5 | Numenius phaeopus | Eurasian whimbrel | No | 15 | 20 | 0 | 100 | flying_stationary_foraging | Yes | | map ref 4. flew from sandflat to opposite VP06 left edge, in batches of 14+6 |
| Dec | Dec-21 | 2-Dec-21 | NE monsoon (wet) | VP06_15d | D | Rising | 1607 | 6 | VP06_15d_6 | Ardea sumatrana | Great-billed heron | No | 20 | 1 | 0 | 100 | flying_stationary_foraging | Yes | | flew to opposite VP06 water edge |
| Dec | Dec-21 | 2-Dec-21 | NE monsoon (wet) | VP06_15d | D | Rising | 1611 | 7 | VP06_15d_7 | Actitis hypoleucos | Common sandpiper | No | 5 | 1 | 0 | 100 | flying_stationary_foraging | Yes | | |
| Dec | Dec-21 | 2-Dec-21 | NE monsoon (wet) | VP06_15d | D | Rising | 1630 | 9 | VP06_15d_9 | Butorides striata | Striated heron | Yes | | 1 | 0 | 100 | stationary_foraging | Yes | | SBWR side. Edge of water |
| Dec | Dec-21 | 2-Dec-21 | NE monsoon (wet) | VP06_15d | D | Rising | 1646 | 12 | VP06_15d_12 | Egretta garzetta | Little egret | Yes | 40 | 1 | 40 | 60 | flying_stationary_foraging | Yes | | Sbwr to opp VP06 |
| Dec | Dec-21 | 2-Dec-21 | NE monsoon (wet) | VP06_15d | D | Rising | 1701 | 19 | VP06_15d_19 | Unidentified Ardeidae | N.A | Yes | | 1 | 0 | 100 | stationary | Yes | | mandai mangrove edge |
| Dec | Dec-21 | 2-Dec-21 | NE monsoon (wet) | VP06_15d | D | Rising | 1722 | 21 | VP06_15d_21 | Egretta garzetta | Little egret | Yes | 14 | 1 | 0 | 100 | flying_stationary_foraging | Yes | | opposite VP06 |
| Dec | Dec-21 | 2-Dec-21 | NE monsoon (wet) | VP06_15d | D | Rising | 1732 | 22 | VP06_15d_22 | Ardea cinerea | Grey heron | Yes | | 1 | 0 | 100 | stationary_foraging | Yes | | mandai mangrove edge |
| Dec | Dec-21 | 2-Dec-21 | NE monsoon (wet) | VP06_15d | D | Rising | 1743 | 27 | VP06_15d_27 | Egretta garzetta | Little egret | Yes | 10 | 1 | 0 | 100 | flying_stationary_foraging | Yes | | flight profile same as map ref 6 |
| Dec | Dec-21 | 2-Dec-21 | NE monsoon (wet) | VP06_15d | D | Rising | 1748 | 28 | VP06_15d_28 | Egretta garzetta | Little egret | Yes | 8 | 1 | 0 | 100 | flying_stationary_foraging | Yes | | flight profile same as map ref 6 |
| Dec | Dec-21 | 2-Dec-21 | NE monsoon (wet) | VP06_15d | D | Rising | 1818 | 32 | VP06_15d_32 | Ardea intermedia | Intermediate egret | Yes | 20 | 1 | 0 | 100 | flying_stationary_foraging | Yes | | opposite VP06. same profile as map ref 21 |
| Dec | Dec-21 | 6-Dec-21 | NE monsoon (wet) | VP06_15a | A | Rising | 700 | 1 | VP06_15a_1 | Ardea cinerea | Grey heron | Yes | | 1 | 0 | 100 | stationary_foraging | Yes | | opposite VP06 |
| Dec | Dec-21 | 6-Dec-21 | NE monsoon (wet) | VP06_15a | A | Rising | 700 | 2 | VP06_15a_2 | Egretta garzetta | Little egret | Yes | | 8 | 0 | 100 | stationary_foraging | Yes | | opposite VP06 |
| Dec | Dec-21 | 6-Dec-21 | NE monsoon (wet) | VP06_15a | A | Rising | 704 | 5 | VP06_15a_5 | Actitis hypoleucos | Common sandpiper | No | | 1 | 0 | 100 | stationary_foraging | Yes | | opposite VP06 |
| Dec | Dec-21 | 6-Dec-21 | NE monsoon (wet) | VP06_15a | A | Rising | 722 | 14 | VP06_15a_14 | Ardea cinerea | Grey heron | Yes | | 1 | 0 | 100 | stationary_foraging | Yes | | mandai mangrove edge |
| Dec | Dec-21 | 6-Dec-21 | NE monsoon (wet) | VP06_15a | A | Rising | 722 | 15 | VP06_15a_15 | Unidentified Ardeidae | N.A | Yes | | 1 | 0 | 100 | stationary_foraging | Yes | | mandai mangrove edge |
| Dec | Dec-21 | 6-Dec-21 | NE monsoon (wet) | VP06_15a | A | Rising | 722 | 16 | VP06_15a_16 | Egretta garzetta | Little egret | Yes | | 1 | 0 | 100 | stationary_foraging | Yes | | SBWR. Right side of VP06 |
| Dec | Dec-21 | 6-Dec-21 | NE monsoon (wet) | VP06_15a | A | Rising | 800 | 35 | VP06_15a_35 | Actitis hypoleucos | Common sandpiper | No | | 1 | 0 | 100 | foraging | Yes | | in front of VP06 walking along the edge |
| Dec | Dec-21 | 6-Dec-21 | NE monsoon (wet) | VP06_15a | A | Rising | 817 | 42 | VP06_15a_42 | Amaurornis phoenicurus | White-breasted waterhen | No | | 1 | 0 | 100 | stationary_foraging | Yes | | as map ref 1. opposite VP06 |
| Dec | Dec-21 | 6-Dec-21 | NE monsoon (wet) | VP06_15a | A | Rising | 941 | 51 | VP06_15a_51 | Haliaeetus leucogaster | White-bellied sea eagle | Yes | 40 | 1 | 0 | 100 | flying_foraging | Yes | | far. Middle of sea. Talons down |
| Dec | Dec-21 | 8-Dec-21 | NE monsoon (wet) | VP06_15c | C | Rising | 1332 | 7 | VP06_15c_7 | Haliaeetus leucogaster | White-bellied sea eagle | Yes | 70 | 1 | 0 | 100 | flying_foraging | Yes | | caught a fish |
| Dec | Dec-21 | 13-Dec-21 | NE monsoon (wet) | VP04_14a | A | Rising | 724 | 1 | VP04_14a_1 | Ardea intermedia | Intermediate egret | Yes | - | 1 | 0 | 100 | stationary | Yes | | near VP04 on the floating veg |
| Dec | Dec-21 | 13-Dec-21 | NE monsoon (wet) | VP04_14a | A | Rising | 724 | 2 | VP04_14a_2 | Ardea purpurea | Purple heron | Yes | - | 1 | 0 | 100 | stationary | Yes | | near VP04 on the floating veg |
| Dec | Dec-21 | 13-Dec-21 | NE monsoon (wet) | VP04_14a | A | Rising | 724 | 3 | VP04_14a_3 | Ardea cinerea | Grey heron | Yes | - | 1 | 0 | 100 | stationary | Yes | | near VP04 on the floating veg |
| Dec | Dec-21 | 13-Dec-21 | NE monsoon (wet) | VP04_14a | A | Falling | 732 | 5 | VP04_14a_5 | Ardea intermedia | Intermediate egret | Yes | - | 2 | 0 | 100 | stationary | Yes | | near the pipe floating veg |
| Dec | Dec-21 | 13-Dec-21 | NE monsoon (wet) | VP04_14a | A | Falling | 758 | 8 | VP04_14a_8 | Amaurornis phoenicurus | White-breasted waterhen | No | - | 1 | 0 | 100 | foraging | Yes | | moving in and out of the edge vegetation |
| Dec | Dec-21 | 13-Dec-21 | NE monsoon (wet) | VP04_14a | A | Falling | 805 | 9 | VP04_14a_9 | Ardea intermedia | Intermediate egret | Yes | 7 | 1 | 0 | 100 | stationary_flying_stationary | Yes | | individual from 1 flew to another veg patch |
| Dec | Dec-21 | 13-Dec-21 | NE monsoon (wet) | VP04_14a | A | Falling | 928 | 16 | VP04_14a_16 | Ardea intermedia | Intermediate egret | Yes | 25 | 1 | 0 | 100 | flying_stationary | Yes | | flew from tree to floating veg |
| Dec | Dec-21 | 13-Dec-21 | NE monsoon (wet) | VP05_14d | D | Rising | 1608 | 1 | VP05_14d_1 | Ardea intermedia | Intermediate egret | Yes | | 1 | 0 | 100 | stationary_foraging | Yes | | ede of Gemala area |
| Dec | Dec-21 | 13-Dec-21 | NE monsoon (wet) | VP05_14d | D | Rising | 1608 | 2 | VP05_14d_2 | Ardea intermedia | Intermediate egret | Yes | | 1 | 0 | 100 | stationary_foraging | Yes | | ede of Gemala area |
| Dec | Dec-21 | 13-Dec-21 | NE monsoon (wet) | VP05_14d | D | Rising | 1632 | 6 | VP05_14d_6 | Haliaeetus leucogaster | White-bellied sea eagle | Yes | >180 | 1 | 50 | 50 | flying_foraging | Yes | | attempt diving x 4. Gemala area |
| Dec | Dec-21 | 13-Dec-21 | NE monsoon (wet) | VP05_14d | D | Rising | 1645 | 8 | VP05_14d_8 | Haliaeetus leucogaster | White-bellied sea eagle | Yes | >180 | 1 | 50 | 50 | flying_foraging | Yes | | attempt diving x 1. Gemala area |
| Dec | Dec-21 | 13-Dec-21 | NE monsoon (wet) | VP05_14d | D | Rising | 1745 | 19 | VP05_14d_19 | Pandion haliaetus | Western osprey | Yes | 16 | 1 | 0 | 100 | flying_stationary_foraging | Yes | HB3848-54 | likely map ref 18. landed on tree behind the map ref 13 position. Seemed to be feeding. Head down to talon pose |
| Dec | Dec-21 | 13-Dec-21 | NE monsoon (wet) | VP05_14d | D | Rising | 1835 | 23 | VP05_14d_23 | Haliaeetus leucogaster | White-bellied sea eagle | Yes | >180 | 1 | 70 | 30 | flying_foraging | Yes | HB3856-59 | attempt diving x 1. |
| Dec | Dec-21 | 13-Dec-21 | NE monsoon (wet) | VP05_14d | D | Rising | 1840 | 26 | VP05_14d_26 | Sternula albifrons | Little tern | Yes | >180 | 1 | 0 | 100 | flying_foraging | Yes | | dive x 5. Gemala area |
| Dec | Dec-21 | 14-Dec-21 | NE monsoon (wet) | VP04_15c | C | Falling | 1318 | 1 | VP04_15c_1 | Ardea intermedia | Intermediate egret | Yes | - | 1 | 0 | 100 | stationary | Yes | | on floating vegetation |
| Dec | Dec-21 | 14-Dec-21 | NE monsoon (wet) | VP04_15c | C | Falling | 1330 | 3 | VP04_15c_3 | Ardea intermedia | Intermediate egret | Yes | - | 1 | 0 | 100 | stationary | Yes | | on floating vegetation |
| Dec | Dec-21 | 14-Dec-21 | NE monsoon (wet) | VP04_15c | C | Falling | 1350 | 4 | VP04_15c_4 | Ardea purpurea | Purple heron | Yes | 5 | 1 | 0 | 100 | flying_stationary | Yes | | on floating vegetation |
| Dec | Dec-21 | 14-Dec-21 | NE monsoon (wet) | VP04_15c | C | Falling | 1415 | 6 | VP04_15c_6 | Ardea intermedia | Intermediate egret | Yes | 13 | 1 | 0 | 100 | flying_stationary | Yes | | on floating vegetation |
| Dec | Dec-21 | 14-Dec-21 | NE monsoon (wet) | VP04_15c | C | Falling | 1434 | 9 | VP04_15c_9 | Ardea purpurea | Purple heron | Yes | 27 | 1 | 0 | 100 | flying_stationary | Yes | | |
| Dec | Dec-21 | 14-Dec-21 | NE monsoon (wet) | VP04_15c | C | Rising | 1452 | 10 | VP04_15c_10 | Ardea intermedia | Intermediate egret | Yes | - | 2 | 0 | 100 | stationary | Yes | | on floating vegetation |
| Dec | Dec-21 | 14-Dec-21 | NE monsoon (wet) | VP04_15c | C | Rising | 1459 | 11 | VP04_15c_11 | Ardea purpurea | Purple heron | Yes | 26 | 2 | 0 | 100 | flying_stationary | Yes | | flew to different side of reservoir |
| Dec | Dec-21 | 14-Dec-21 | NE monsoon (wet) | VP04_15c | C | Rising | 1552 | 14 | VP04_15c_14 | Ardea intermedia | Intermediate egret | Yes | 30 | 1 | 0 | 100 | flying_stationary | Yes | | |
| Dec | Dec-21 | 14-Dec-21 | NE monsoon (wet) | VP04_15c | C | Rising | 1552 | 15 | VP04_15c_15 | Ardea intermedia | Intermediate egret | Yes | 13 | 1 | 0 | 100 | flying_stationary | Yes | | |
| Dec | Dec-21 | 14-Dec-21 | NE monsoon (wet) | VP04_15c | C | Rising | 1556 | 16 | VP04_15c_16 | Ardea intermedia | Intermediate egret | Yes | - | 2 | 0 | 100 | stationary | Yes | | on floating vegetation |
| Dec | Dec-21 | 15-Dec-21 | NE monsoon (wet) | VP04_15d | D | Rising | 1606 | 2 | VP04_15d_2 | Unidentified Ardeidae | N.A | Yes | | 2 | 0 | 100 | stationary_foraging | Yes | | right side of pipeline, floating veg |
| Dec | Dec-21 | 15-Dec-21 | NE monsoon (wet) | VP04_15d | D | Rising | 1612 | 3 | VP04_15d_3 | Ardea intermedia | Intermediate egret | Yes | | 1 | 0 | 100 | stationary_foraging | Yes | | floating veg |
| Dec | Dec-21 | 15-Dec-21 | NE monsoon (wet) | VP04_15d | D | Rising | 1639 | 8 | VP04_15d_8 | Unidentified Ardeidae | N.A | Yes | | 1 | 0 | 100 | stationary_foraging | Yes | | same position as map ref 2 |
| Dec | Dec-21 | 15-Dec-21 | NE monsoon (wet) | VP04_15d | D | Rising | 1703 | 9 | VP04_15d_9 | Ardea intermedia | Intermediate egret | Yes | | 1 | 0 | 100 | stationary_foraging | Yes | | edge |
| Dec | Dec-21 | 15-Dec-21 | NE monsoon (wet) | VP04_15d | D | Rising | 1714 | 11 | VP04_15d_11 | Ardea purpurea | Purple heron | Yes | | 1 | 0 | 100 | stationary | Yes | | floating veg. immature. Preening |
| Dec | Dec-21 | 15-Dec-21 | NE monsoon (wet) | VP04_15d | D | Rising | 1805 | 14 | VP04_15d_14 | Ardea intermedia | Intermediate egret | Yes | 34 | 1 | 0 | 100 | flying_stationary | Yes | | floating veg |
| Dec | Dec-21 | 15-Dec-21 | NE monsoon (wet) | VP04_15d | D | Rising | 1809 | 16 | VP04_15d_16 | Haliaeetus leucogaster | White-bellied sea eagle | Yes | >180 | 1 | 90 | 10 | flying_foraging | Yes | | map ref 15. attempt dive x1 around VP05 kranji camp side then flew West to the forest |
| Dec | Dec-21 | 15-Dec-21 | NE monsoon (wet) | VP05_14a | A | Rising | 712 | 2 | VP05_14a_2 | Ardea sp. | N.A | Yes | 83 | 1 | 0 | 100 | flying_stationary | Yes | | Floating vegetation |
| Dec | Dec-21 | 15-Dec-21 | NE monsoon (wet) | VP05_14a | A | Rising | 712 | 3 | VP05_14a_3 | Ardea sp. | N.A | Yes | 83 | 1 | 0 | 100 | flying_stationary | Yes | | Floating vegetation |
| Dec | Dec-21 | 15-Dec-21 | NE monsoon (wet) | VP05_14a | A | Rising | 712 | 4 | VP05_14a_4 | Ardea sp. | N.A | Yes | 83 | 1 | 0 | 100 | flying_stationary | Yes | | Floating vegetation |
| Dec | Dec-21 | 15-Dec-21 | NE monsoon (wet) | VP05_14a | A | Rising | 716 | 5 | VP05_14a_5 | Ardea sp. | N.A | Yes | 5 | 1 | 0 | 100 | stationary_flying_stationary | Yes | | Floating vegetation |
| Dec | Dec-21 | 15-Dec-21 | NE monsoon (wet) | VP05_14a | A | Rising | 724 | 6 | VP05_14a_6 | Ardea cinerea | Grey heron | Yes | 101 | 1 | 60 | 40 | flying_stationary | Yes | | Floating vegetation |
| Dec | Dec-21 | 15-Dec-21 | NE monsoon (wet) | VP05_14a | A | Rising | 724 | 9 | VP05_14a_9 | Ardea purpurea | Purple heron | Yes | 54 | 1 | 0 | 100 | flying_stationary | Yes | | Floating vegetation |
| Dec | Dec-21 | 15-Dec-21 | NE monsoon (wet) | VP05_14a | A | Rising | 730 | 10 | VP05_14a_10 | Ardea sp. | N.A | Yes | | 1 | 0 | 100 | stationary | Yes | | Floating vegetation |
| Dec | Dec-21 | 15-Dec-21 | NE monsoon (wet) | VP05_14a | A | Rising | 804 | 15 | VP05_14a_15 | Ardea purpurea | Purple heron | Yes | 4 | 1 | 0 | 100 | stationary_flying_stationary | Yes | | Floating vegetation. Spooked by Haliaeetus leucogaster |
| Dec | Dec-21 | 15-Dec-21 | NE monsoon (wet) | VP05_14a | A | Rising | 804 | 16 | VP05_14a_16 | Haliaeetus leucogaster | White-bellied sea eagle | Yes | >180 | 1 | 95 | 5 | stationary_flying_foraging | Yes | | Dive x2 |
| Dec | Dec-21 | 15-Dec-21 | NE monsoon (wet) | VP05_14a | A | Rising | 856 | 23 | VP05_14a_23 | Ardea intermedia | Intermediate egret | Yes | 2 | 1 | 0 | 100 | stationary_flying_stationary | Yes | 2844 | Floating vegetation |
| Dec | Dec-21 | 15-Dec-21 | NE monsoon (wet) | VP05_14a | A | Rising | 903 | 24 | VP05_14a_24 | Ixobrychus sinensis | Yellow bittern | Yes | | 1 | 0 | 100 | stationary | Yes | | floating island veg |
| Dec | Dec-21 | 15-Dec-21 | NE monsoon (wet) | VP05_14a | A | Rising | 927 | 26 | VP05_14a_26 | Ardea sp. | N.A | Yes | 10 | 1 | 0 | 100 | stationary_flying | Yes | | Floating vegetation. Flushed by PUB boat |
| Dec | Dec-21 | 16-Dec-21 | NE monsoon (wet) | VP05_13c | C | Falling | 1551 | 43 | VP05_13c_43 | Ardea sp. | N.A | Yes | | 1 | 0 | 100 | stationary | Yes | | Floating vegetation |
| Dec | Dec-21 | 16-Dec-21 | NE monsoon (wet) | VP05_13c | C | Falling | 1551 | 44 | VP05_13c_44 | Ardea sp. | N.A | Yes | | 1 | 0 | 100 | stationary | Yes | | Floating vegetation |
| Dec | Dec-21 | 16-Dec-21 | NE monsoon (wet) | VP05_13c | C | Falling | 1551 | 46 | VP05_13c_46 | Ardea purpurea | Purple heron | Yes | 51 | 1 | 0 | 100 | stationary_flying_stationary | Yes | | Floating island |
| Dec | Dec-21 | 16-Dec-21 | NE monsoon (wet) | VP05_15d | D | Rising | 1607 | 4 | VP05_15d_4 | Ixobrychus sinensis | Yellow bittern | Yes | | 1 | 0 | 100 | stationary | Yes | | Floating island |
| Dec | Dec-21 | 16-Dec-21 | NE monsoon (wet) | VP05_15d | D | Rising | 1609 | 5 | VP05_15d_5 | Ardea purpurea | Purple heron | Yes | 82 | 1 | 0 | 100 | stationary_flying_stationary | Yes | | Floating island to floating vegetation |
| Dec | Dec-21 | 16-Dec-21 | NE monsoon (wet) | VP05_15d | D | Rising | 1629 | 7 | VP05_15d_7 | Ardea sp. | N.A | Yes | | 1 | 0 | 100 | stationary | Yes | | Floating vegetation |
| Dec | Dec-21 | 16-Dec-21 | NE monsoon (wet) | VP05_15d | D | Rising | 1643 | 9 | VP05_15d_9 | Ardea sp. | N.A | Yes | | 10 | 0 | 100 | stationary | Yes | | On bund |
| Dec | Dec-21 | 16-Dec-21 | NE monsoon (wet) | VP05_15d | D | Rising | 1650 | 11 | VP05_15d_11 | Ardea sp. | N.A | Yes | 11 | 2 | 0 | 100 | flying_stationary | Yes | | Floating vegetation |
| Dec | Dec-21 | 16-Dec-21 | NE monsoon (wet) | VP05_15d | D | Rising | 1703 | 13 | VP05_15d_13 | Ardea sp. | N.A | Yes | 5 | 1 | 0 | 100 | flying_stationary | Yes | | Floating vegetation |
| Dec | Dec-21 | 16-Dec-21 | NE monsoon (wet) | VP05_15d | D | Rising | 1713 | 15 | VP05_15d_15 | Haliaeetus leucogaster | White-bellied sea eagle | Yes | 80 | 1 | 0 | 100 | flying_foraging_stationary | Yes | | Dive x2. No catch. Perched on dead tree |
| Dec | Dec-21 | 16-Dec-21 | NE monsoon (wet) | VP05_15d | D | Rising | 1720 | 19 | VP05_15d_19 | Haliaeetus leucogaster | White-bellied sea eagle | Yes | 80 | 1 | 0 | 100 | flying_foraging | Yes | | Dive x1. Caught fish |
| Dec | Dec-21 | 16-Dec-21 | NE monsoon (wet) | VP05_15d | D | Rising | 1735 | 20 | VP05_15d_20 | Ixobrychus sinensis | Yellow bittern | Yes | 10 | 2 | 0 | 100 | flying_stationary | Yes | | Floating island |
| Dec | Dec-21 | 16-Dec-21 | NE monsoon (wet) | VP05_15d | D | Rising | 1740 | 21 | VP05_15d_21 | Ixobrychus sinensis | Yellow bittern | Yes | 1 | 1 | 0 | 100 | flying_stationary | Yes | | Floating island |

| Month | Month-Year | Date | Monsoon | SuveyID | Session | Tide | Time (hhmm) | MapRef | Unique | Scientific_name | Common name | Focal species | Flight duration (s) | Count | % above | % below | Activity | Foraging | Photo_no. | Remarks |
|---|---|---|---|---|---|---|---|---|---|---|---|---|---|---|---|---|---|---|---|---|
| Dec | Dec-21 | 16-Dec-21 | NE monsoon (wet) | VP05_15d | D | Rising | 1749 | 23 | VP05_15d_23 | Ardea sp. | N.A | Yes | 5 | 1 | 0 | 100 | flying_stationary | Yes | | Floating vegetation |
| Dec | Dec-21 | 16-Dec-21 | NE monsoon (wet) | VP05_15d | D | Rising | 1757 | 25 | VP05_15d_25 | Ardea sp. | N.A | Yes | 22 | 1 | 0 | 100 | flying_stationary | Yes | | Floating vegetation |
| Dec | Dec-21 | 16-Dec-21 | NE monsoon (wet) | VP05_15d | D | Rising | 1833 | 29 | VP05_15d_29 | Sternula albifrons | Little tern | Yes | 75 | 1 | 0 | 100 | flying_foraging | Yes | | Dive x4 |
| Dec | Dec-21 | 16-Dec-21 | NE monsoon (wet) | VP05_15d | D | Rising | 1835 | 30 | VP05_15d_30 | Ardea sp. | N.A | Yes | 15 | 1 | 0 | 100 | flying_stationary | Yes | | On bund |
| Dec | Dec-21 | 16-Dec-21 | NE monsoon (wet) | VP05_15d | D | Rising | 1853 | 34 | VP05_15d_34 | Ardea purpurea | Purple heron | Yes | | 1 | 0 | 100 | stationary | Yes | | On floating vegetation in front of nipah island |
| Dec | Dec-21 | 16-Dec-21 | NE monsoon (wet) | VP05_15d | D | Rising | 1900 | 36 | VP05_15d_36 | Ardea purpurea | Purple heron | Yes | | 1 | 0 | 100 | stationary | Yes | | Floating vegetation |
| Jan | Jan-22 | 11-Jan-22 | NE monsoon (dry) | VP05_15b | B | Falling | 1017 | 1 | VP05_15b_1 | Ardea cinerea | Grey heron | Yes | 84 | 1 | 0 | 100 | stationary | Yes | | on vegetation |
| Jan | Jan-22 | 11-Jan-22 | NE monsoon (dry) | VP05_15b | B | Falling | 1019 | 2 | VP05_15b_2 | Ardea intermedia | Intermediate egret | Yes | | 1 | 0 | 100 | stationary | Yes | | on vegetation |
| Jan | Jan-22 | 11-Jan-22 | NE monsoon (dry) | VP05_15b | B | Falling | 1054 | 6 | VP05_15b_6 | Ardea intermedia | Intermediate egret | Yes | | 2 | 0 | 100 | stationary | Yes | | on vegetation |
| Jan | Jan-22 | 11-Jan-22 | NE monsoon (dry) | VP05_15b | B | Rising | 1238 | 19 | VP05_15b_19 | Ardea intermedia | Intermediate egret | Yes | 14 | 1 | 0 | 100 | flying_stationary | Yes | | on vegetation |
| Jan | Jan-22 | 11-Jan-22 | NE monsoon (dry) | VP05_15b | B | Rising | 1239 | 20 | VP05_15b_20 | Ardea intermedia | Intermediate egret | Yes | 31 | 1 | 0 | 100 | flying_stationary | Yes | | on vegetation |
| Jan | Jan-22 | 11-Jan-22 | NE monsoon (dry) | VP05_15b | B | Rising | 1239 | 21 | VP05_15b_21 | Ardea intermedia | Intermediate egret | Yes | 31 | 1 | 0 | 100 | flying_stationary | Yes | | on vegetation |
| Jan | Jan-22 | 14-Jan-22 | NE monsoon (dry) | VP04_15a | A | Rising | 717 | 2 | VP04_15a_2 | Ardea intermedia | Intermediate egret | Yes | | 1 | 0 | 100 | stationary | Yes | | on vegetation |
| Jan | Jan-22 | 14-Jan-22 | NE monsoon (dry) | VP04_15a | A | Rising | 717 | 3 | VP04_15a_3 | Ardea purpurea | Purple heron | Yes | | 1 | 0 | 100 | stationary | Yes | | on vegetation |
| Jan | Jan-22 | 14-Jan-22 | NE monsoon (dry) | VP04_15a | A | Rising | 719 | 4 | VP04_15a_4 | Ardea intermedia | Intermediate egret | Yes | | 1 | 0 | 100 | stationary | Yes | | on vegetation |
| Jan | Jan-22 | 14-Jan-22 | NE monsoon (dry) | VP04_15a | A | Rising | 725 | 5 | VP04_15a_5 | Ardea intermedia | Intermediate egret | Yes | | 1 | 0 | 100 | stationary | Yes | | on vegetation |
| Jan | Jan-22 | 14-Jan-22 | NE monsoon (dry) | VP04_15a | A | Rising | 728 | 6 | VP04_15a_6 | Ardea intermedia | Intermediate egret | Yes | >180 | 3 | 0 | 100 | flying_stationary | Yes | | on vegetation |
| Jan | Jan-22 | 14-Jan-22 | NE monsoon (dry) | VP04_15a | A | Rising | 729 | 7 | VP04_15a_7 | Ardea intermedia | Intermediate egret | Yes | 19 | 1 | 0 | 100 | flying_stationary | Yes | | on vegetation |
| Jan | Jan-22 | 14-Jan-22 | NE monsoon (dry) | VP04_15a | A | Rising | 732 | 8 | VP04_15a_8 | Haliaeetus leucogaster | White-bellied sea eagle | Yes | 139 | 1 | 100 | 0 | flying_foraging | Yes | | fed once, caught fish |
| Jan | Jan-22 | 14-Jan-22 | NE monsoon (dry) | VP04_15a | A | Rising | 733 | 10 | VP04_15a_10 | Ardea intermedia | Intermediate egret | Yes | 44 | 1 | 0 | 100 | flying_stationary | Yes | | on vegetation |
| Jan | Jan-22 | 14-Jan-22 | NE monsoon (dry) | VP04_15a | A | Rising | 735 | 11 | VP04_15a_11 | Ardea purpurea | Purple heron | Yes | 15 | 1 | 0 | 100 | flying_stationary | Yes | | on vegetation |
| Jan | Jan-22 | 14-Jan-22 | NE monsoon (dry) | VP04_15a | A | Rising | 807 | 12 | VP04_15a_12 | Sternula albifrons | Little tern | Yes | 74 | 1 | 0 | 100 | flying_foraging | Yes | | dived once |
| Jan | Jan-22 | 14-Jan-22 | NE monsoon (dry) | VP04_15a | A | Rising | 822 | 15 | VP04_15a_15 | Ardea purpurea | Purple heron | Yes | 5 | 1 | 0 | 100 | flying_stationary | Yes | | on vegetation |
| Jan | Jan-22 | 14-Jan-22 | NE monsoon (dry) | VP04_15a | A | Falling | 905 | 19 | VP04_15a_19 | Ardea purpurea | Purple heron | Yes | 15 | 1 | 0 | 100 | flying_stationary | Yes | | floating vegetation |
| Jan | Jan-22 | 14-Jan-22 | NE monsoon (dry) | VP04_15a | A | Falling | 953 | 24 | VP04_15a_24 | Ardea purpurea | Purple heron | Yes | 56 | 1 | 0 | 100 | flying_stationary | Yes | | on vegetation |
| Jan | Jan-22 | 14-Jan-22 | NE monsoon (dry) | VP04_15a | A | Falling | 954 | 25 | VP04_15a_25 | Ardea intermedia | Intermediate egret | Yes | 5 | 1 | 0 | 100 | flying_stationary | Yes | | on vegetation |
| Jan | Jan-22 | 17-Jan-22 | NE monsoon (dry) | VP05_16a | A | Rising | 727 | 7 | VP05_16a_7 | Ardea intermedia | Intermediate egret | Yes | | 1 | 0 | 100 | stationary | Yes | | on vegetation |
| Jan | Jan-22 | 17-Jan-22 | NE monsoon (dry) | VP05_16a | A | Rising | 728 | 8 | VP05_16a_8 | Ardea intermedia | Intermediate egret | Yes | | 2 | 0 | 100 | stationary | Yes | | on vegetation |
| Jan | Jan-22 | 17-Jan-22 | NE monsoon (dry) | VP05_16a | A | Rising | 729 | 9 | VP05_16a_9 | Ardea intermedia | Intermediate egret | Yes | | 14 | 1 | 100 | flying_stationary | Yes | | on vegetation |
| Jan | Jan-22 | 17-Jan-22 | NE monsoon (dry) | VP05_16a | A | Rising | 736 | 12 | VP05_16a_12 | Ardea intermedia | Intermediate egret | Yes | | 2 | 0 | 100 | stationary | Yes | | on vegetation |
| Jan | Jan-22 | 17-Jan-22 | NE monsoon (dry) | VP05_16a | A | Rising | 820 | 18 | VP05_16a_18 | Haliastur indus | Brahminy kite | Yes | >180 | 1 | 0 | 100 | flying_foraging | Yes | | dived and caught fish |
| Jan | Jan-22 | 17-Jan-22 | NE monsoon (dry) | VP05_16a | A | Rising | 840 | 24 | VP05_16a_24 | Ardea intermedia | Intermediate egret | Yes | 20 | 1 | 0 | 100 | flying_stationary | Yes | | on vegetation |
| Jan | Jan-22 | 17-Jan-22 | NE monsoon (dry) | VP05_16a | A | Rising | 847 | 26 | VP05_16a_26 | Ardea intermedia | Intermediate egret | Yes | 5 | 1 | 0 | 100 | flying_stationary | Yes | | on vegetation |
| Jan | Jan-22 | 17-Jan-22 | NE monsoon (dry) | VP05_16a | A | Rising | 904 | 27 | VP05_16a_27 | Ardea intermedia | Intermediate egret | Yes | 15 | 1 | 0 | 100 | flying_stationary | Yes | | on vegetation |
| Jan | Jan-22 | 19-Jan-22 | NE monsoon (dry) | VP06_16d | D | Falling | 1644 | 26 | VP06_16d_26 | Haliaeetus leucogaster | White-bellied sea eagle | Yes | >180 | 1 | 60 | 40 | flying_foraging_stationary | Yes | | caught a fish and landed on a tree |
| Jan | Jan-22 | 19-Jan-22 | NE monsoon (dry) | VP06_16d | D | Falling | 1654 | 28 | VP06_16d_28 | Egretta garzetta | Little egret | Yes | 10 | 1 | 0 | 100 | flying_stationary | Yes | | foraging like others |
| Jan | Jan-22 | 19-Jan-22 | NE monsoon (dry) | VP06_16d | D | Falling | 1656 | 29 | VP06_16d_29 | Egretta garzetta | Little egret | Yes | 15 | 1 | 0 | 100 | flying_stationary | Yes | | on sand bar |
| Jan | Jan-22 | 19-Jan-22 | NE monsoon (dry) | VP06_16d | D | Falling | 1659 | 30 | VP06_16d_30 | Egretta garzetta | Little egret | Yes | | 1 | 0 | 100 | foraging | Yes | | |
| Jan | Jan-22 | 19-Jan-22 | NE monsoon (dry) | VP06_16d | D | Falling | 1703 | 31 | VP06_16d_31 | Ardea cinerea | Grey heron | Yes | 10 | 1 | 0 | 100 | flying_stationary | Yes | | on sand bar |
| Jan | Jan-22 | 19-Jan-22 | NE monsoon (dry) | VP06_16d | D | Falling | 1745 | 39 | VP06_16d_39 | Numenius phaeopus | Eurasian whimbrel | No | 5 | 54 | 0 | 100 | flying_stationary | Yes | | on sand bar, flagged: E2, D1, B0, D2 |
| Jan | Jan-22 | 19-Jan-22 | NE monsoon (dry) | VP06_16d | D | Falling | 1749 | 40 | VP06_16d_40 | Egretta garzetta | Little egret | Yes | 5 | 1 | 0 | 100 | flying_stationary | Yes | | on sand bar |
| Jan | Jan-22 | 20-Jan-22 | NE monsoon (dry) | VP04_16b | B | Rising | 1004 | 2 | VP04_16b_2 | Ardea intermedia | Intermediate egret | Yes | 15 | 1 | 0 | 100 | stationary_flying_stationary_foraging | Yes | | floating veg to water edge |
| Jan | Jan-22 | 20-Jan-22 | NE monsoon (dry) | VP04_16b | B | Rising | 1011 | 5 | VP04_16b_5 | Ardea intermedia | Intermediate egret | Yes | | 1 | 0 | 100 | stationary | Yes | | right of pipeline, floating veg |
| Jan | Jan-22 | 20-Jan-22 | NE monsoon (dry) | VP04_16b | B | Rising | 1056 | 8 | VP04_16b_8 | Ardea intermedia | Intermediate egret | Yes | | 1 | 0 | 100 | foraging | Yes | | map ref 2. on floating veg |
| Jan | Jan-22 | 20-Jan-22 | NE monsoon (dry) | VP04_16b | B | Rising | 1105 | 11 | VP04_16b_11 | Ardea purpurea | Purple heron | Yes | | 1 | 0 | 100 | stationary | Yes | HB0907 to 08 | immature. floating veg |
| Jan | Jan-22 | 25-Jan-22 | NE monsoon (dry) | VP05_15b | B | Rising | 1000 | 25 | VP05_15b_25 | Ardea intermedia | Intermediate egret | Yes | | 1 | 0 | 100 | foraging | Yes | | water edge |
| Jan | Jan-22 | 25-Jan-22 | NE monsoon (dry) | VP05_15b | B | Rising | 1000 | 26 | VP05_15b_26 | Ardea intermedia | Intermediate egret | Yes | | 1 | 0 | 100 | foraging | Yes | | water edge |
| Jan | Jan-22 | 25-Jan-22 | NE monsoon (dry) | VP05_15b | B | Rising | 1000 | 27 | VP05_15b_27 | Ardea purpurea | Purple heron | Yes | | 1 | 0 | 100 | stationary_foraging | Yes | | floating veg |
| Jan | Jan-22 | 25-Jan-22 | NE monsoon (dry) | VP05_15b | B | Rising | 1003 | 29 | VP05_15b_29 | Ardea intermedia | Intermediate egret | Yes | | 1 | 0 | 100 | stationary_foraging | Yes | | floating veg, water edge |
| Jan | Jan-22 | 25-Jan-22 | NE monsoon (dry) | VP05_15b | B | Rising | 1006 | 30 | VP05_15b_30 | Ixobrychus sinensis | Yellow bittern | Yes | | 1 | 0 | 100 | stationary_foraging | Yes | HB1006 to 12 | floating island veg |
| Feb | Feb-22 | 15-Feb-22 | NE monsoon (dry) | VP06_17c | C | Falling | 1336 | 8 | VP06_17c_8 | Ardea alba | Great egret | No | | 3 | 0 | 100 | foraging | Yes | 3480-5 | |
| Feb | Feb-22 | 15-Feb-22 | NE monsoon (dry) | VP06_17c | C | Falling | 1339 | 9 | VP06_17c_9 | Egretta garzetta | Little egret | Yes | | 3 | 0 | 100 | foraging | Yes | | |
| Feb | Feb-22 | 15-Feb-22 | NE monsoon (dry) | VP06_17c | C | Falling | 1342 | 10 | VP06_17c_10 | Butorides striata | Striated heron | Yes | 16 | 2 | 0 | 100 | flying_foraging_stationary | Yes | | |
| Feb | Feb-22 | 15-Feb-22 | NE monsoon (dry) | VP06_17c | C | Falling | 1354 | 15 | VP06_17c_15 | Ardea alba | Great egret | No | 7 | 1 | 0 | 100 | stationary_flying_stationary_foraging | Yes | | Roosting, foraging on ground |
| Feb | Feb-22 | 15-Feb-22 | NE monsoon (dry) | VP06_17c | C | Falling | 1404 | 18 | VP06_17c_18 | Ardea sp. | N.A | Yes | 65 | 1 | 0 | 100 | stationary_flying_stationary_foraging | Yes | | On ground |
| Feb | Feb-22 | 15-Feb-22 | NE monsoon (dry) | VP06_17c | C | Falling | 1406 | 19 | VP06_17c_19 | Egretta garzetta | Little egret | Yes | 31 | 1 | 0 | 100 | stationary_flying_stationary_foraging | Yes | | On rock bund |
| Feb | Feb-22 | 15-Feb-22 | NE monsoon (dry) | VP06_17c | C | Falling | 1406 | 20 | VP06_17c_20 | Egretta garzetta | Little egret | Yes | 20 | 1 | 0 | 100 | stationary_flying_stationary_foraging | Yes | | On rock bund |
| Feb | Feb-22 | 15-Feb-22 | NE monsoon (dry) | VP06_17c | C | Falling | 1426 | 30 | VP06_17c_30 | Ardea sp. | N.A | Yes | 120 | 4 | 0 | 100 | flying_stationary_foraging | Yes | | To MM |
| Feb | Feb-22 | 15-Feb-22 | NE monsoon (dry) | VP06_17c | C | Falling | 1435 | 35 | VP06_17c_35 | Ardea sp. | N.A | Yes | 20 | 1 | 0 | 100 | stationary_flying_stationary_foraging | Yes | | Rock bund |
| Feb | Feb-22 | 15-Feb-22 | NE monsoon (dry) | VP06_17c | C | Falling | 1435 | 36 | VP06_17c_36 | Ardea sp. | N.A | Yes | 93 | 1 | 0 | 100 | stationary_flying_foraging | Yes | | Rock bund |
| Feb | Feb-22 | 15-Feb-22 | NE monsoon (dry) | VP06_17c | C | Falling | 1442 | 38 | VP06_17c_38 | Egretta garzetta | Little egret | Yes | 20 | 4 | 0 | 100 | flying_stationary_foraging | Yes | | Rock bund |
| Feb | Feb-22 | 15-Feb-22 | NE monsoon (dry) | VP06_17c | C | Falling | 1527 | 48 | VP06_17c_48 | Ardea sp. | N.A | Yes | 42 | 2 | 0 | 100 | flying_stationary_foraging | Yes | | Rock bund |
| Feb | Feb-22 | 15-Feb-22 | NE monsoon (dry) | VP06_17c | C | Falling | 1530 | 50 | VP06_17c_50 | Egretta garzetta | Little egret | Yes | 87 | 7 | 0 | 100 | flying_stationary_foraging | Yes | | Rock bund |
| Feb | Feb-22 | 15-Feb-22 | NE monsoon (dry) | VP06_17c | C | Falling | 1551 | 56 | VP06_17c_56 | Actitis hypoleucos | Common sandpiper | No | 7 | 1 | 0 | 100 | stationary_flying_stationary_foraging | Yes | | Sand bank to rock bund |
| Feb | Feb-22 | 21-Feb-22 | NE monsoon (dry) | VP06_17b | B | Rising | 1000 | 1 | VP06_17b_1 | Numenius phaeopus | Eurasian whimbrel | No | | 66 | 0 | 100 | foraging | Yes | | sandflat |
| Feb | Feb-22 | 21-Feb-22 | NE monsoon (dry) | VP06_17b | B | Rising | 1000 | 2 | VP06_17b_2 | Tringa nebularia | Common greenshank | No | | 11 | 0 | 100 | foraging | Yes | | sandflat and edge of water opposite VP06 |
| Feb | Feb-22 | 21-Feb-22 | NE monsoon (dry) | VP06_17b | B | Rising | 1000 | 3 | VP06_17b_3 | Ardea cinerea | Grey heron | Yes | | 2 | 0 | 100 | stationary | Yes | | edge of water opposite VP06 |
| Feb | Feb-22 | 21-Feb-22 | NE monsoon (dry) | VP06_17b | B | Rising | 1004 | 5 | VP06_17b_5 | Tringa nebularia | Common greenshank | No | 20 | 9 | 0 | 100 | flying_stationary_foraging | Yes | | edge of water opposite VP06 |
| Feb | Feb-22 | 21-Feb-22 | NE monsoon (dry) | VP06_17b | B | Rising | 1004 | 6 | VP06_17b_6 | Egretta garzetta | Little egret | Yes | | 4 | 0 | 100 | stationary_foraging | Yes | | as map ref 3 |
| Feb | Feb-22 | 21-Feb-22 | NE monsoon (dry) | VP06_17b | B | Rising | 1005 | 7 | VP06_17b_7 | Egretta garzetta | Little egret | Yes | | 6 | 0 | 100 | stationary_foraging | Yes | | as map ref 2 |
| Feb | Feb-22 | 21-Feb-22 | NE monsoon (dry) | VP06_17b | B | Rising | 1007 | 8 | VP06_17b_8 | Actitis hypoleucos | Common sandpiper | No | | 1 | 0 | 100 | stationary_foraging | Yes | | |
| Feb | Feb-22 | 21-Feb-22 | NE monsoon (dry) | VP06_17b | B | Rising | 1007 | 9 | VP06_17b_9 | Actitis hypoleucos | Common sandpiper | No | | 1 | 0 | 100 | stationary_foraging | Yes | | |
| Feb | Feb-22 | 21-Feb-22 | NE monsoon (dry) | VP06_17b | B | Rising | 1007 | 10 | VP06_17b_10 | Butorides striata | Striated heron | Yes | | 2 | 0 | 100 | stationary_foraging | Yes | | as map ref 9 |
| Feb | Feb-22 | 21-Feb-22 | NE monsoon (dry) | VP06_17b | B | Rising | 1007 | 11 | VP06_17b_11 | Amaurornis phoenicurus | White-breasted waterhen | No | | 1 | 0 | 100 | stationary_foraging | Yes | | as map ref 9 |
| Feb | Feb-22 | 21-Feb-22 | NE monsoon (dry) | VP06_17b | B | Rising | 1026 | 14 | VP06_17b_14 | Egretta garzetta | Little egret | Yes | 10 | 1 | 0 | 100 | flying_stationary | Yes | | |
| Feb | Feb-22 | 22-Feb-22 | NE monsoon (dry) | VP04_17c | C | Rising | 1300 | 1 | VP04_17c_1 | Ardea intermedia | Intermediate egret | Yes | | 1 | 0 | 100 | stationary | Yes | | On floating vegetation |
| Feb | Feb-22 | 22-Feb-22 | NE monsoon (dry) | VP04_17c | C | Rising | 1302 | 2 | VP04_17c_2 | Ardea intermedia | Intermediate egret | Yes | | 1 | 0 | 100 | stationary | Yes | | |
| Feb | Feb-22 | 22-Feb-22 | NE monsoon (dry) | VP04_17c | C | Rising | 1305 | 4 | VP04_17c_4 | Sternula albifrons | Little tern | Yes | 130 | 1 | 0 | 100 | flying_foraging | Yes | | Dived once |
| Feb | Feb-22 | 22-Feb-22 | NE monsoon (dry) | VP04_17c | C | Rising | 1425 | 10 | VP04_17c_10 | Ardea purpurea | Purple heron | Yes | | 1 | 0 | 100 | stationary | Yes | | towards pipeline |
| Feb | Feb-22 | 22-Feb-22 | NE monsoon (dry) | VP04_17c | C | Rising | 1426 | 11 | VP04_17c_11 | Ardea purpurea | Purple heron | Yes | | 1 | 0 | 100 | stationary | Yes | | vegetation |
| Feb | Feb-22 | 22-Feb-22 | NE monsoon (dry) | VP04_17c | C | Rising | 1426 | 12 | VP04_17c_12 | Ardea intermedia | Intermediate egret | Yes | | 1 | 0 | 100 | stationary | Yes | | vegetation |
| Feb | Feb-22 | 23-Feb-22 | NE monsoon (dry) | VP05_17c | C | Rising | 1300 | 1 | VP05_17c_1 | Ardea intermedia | Intermediate egret | Yes | | 1 | 0 | 100 | stationary | Yes | | On floating vegetation |
| Feb | Feb-22 | 23-Feb-22 | NE monsoon (dry) | VP05_17c | C | Rising | 1300 | 3 | VP05_17c_3 | Sternula albifrons | Little tern | Yes | >180 | 1 | 0 | 100 | flying_foraging | Yes | | Dived twice |
| Feb | Feb-22 | 23-Feb-22 | NE monsoon (dry) | VP05_17c | C | Rising | 1311 | 4 | VP05_17c_4 | Ardea intermedia | Intermediate egret | Yes | | 1 | 0 | 100 | stationary | Yes | | Floating vegetation |
| Feb | Feb-22 | 23-Feb-22 | NE monsoon (dry) | VP05_17c | C | Rising | 1311 | 5 | VP05_17c_5 | Ardea intermedia | Intermediate egret | Yes | | 2 | 0 | 100 | stationary | Yes | | Floating vegetation |
| Feb | Feb-22 | 23-Feb-22 | NE monsoon (dry) | VP05_17c | C | Rising | 1311 | 6 | VP05_17c_6 | Ardea intermedia | Intermediate egret | Yes | | 1 | 0 | 100 | stationary | Yes | | Floating vegetation |
| Feb | Feb-22 | 23-Feb-22 | NE monsoon (dry) | VP05_17c | C | Rising | 1429 | 19 | VP05_17c_19 | Unidentified Ardeidae | N.A | Yes | | 2 | 0 | 100 | stationary | Yes | | |
| Feb | Feb-22 | 23-Feb-22 | NE monsoon (dry) | VP05_17c | C | Rising | 1445 | 22 | VP05_17c_22 | Ardea purpurea | Purple heron | Yes | | 1 | 0 | 100 | stationary | Yes | | Perched on the island |
| Feb | Feb-22 | 23-Feb-22 | NE monsoon (dry) | VP05_17c | C | Rising | 1452 | 24 | VP05_17c_24 | Ardea purpurea | Purple heron | Yes | 89 | 1 | 0 | 100 | flying_stationary | Yes | | Perched on floating vegetation |
| Feb | Feb-22 | 23-Feb-22 | NE monsoon (dry) | VP05_17c | C | Rising | 1458 | 27 | VP05_17c_27 | Sternula albifrons | Little tern | Yes | 20 | 1 | 0 | 100 | flying_foraging | Yes | | Dived once |
| Feb | Feb-22 | 23-Feb-22 | NE monsoon (dry) | VP05_17c | C | Rising | 1459 | 28 | VP05_17c_28 | Sternula albifrons | Little tern | Yes | 108 | 1 | 0 | 100 | foraging | Yes | | Dived twice |
| Feb | Feb-22 | 23-Feb-22 | NE monsoon (dry) | VP05_17c | C | Rising | 1513 | 30 | VP05_17c_30 | Sternula albifrons | Little tern | Yes | 30 | 1 | 0 | 100 | flying_foraging | Yes | | Dived once |
| Mar | Mar-22 | 3-Mar-22 | Inter-monsoon 1 | VP05_17b | B | Rising | 1000 | 1 | VP05_17b_1 | Ardea intermedia | Intermediate egret | Yes | | 1 | 0 | 100 | stationary | Yes | | about 20m from VP05 behind. Floating veg. preening |
| Mar | Mar-22 | 3-Mar-22 | Inter-monsoon 1 | VP05_17b | B | Rising | 1012 | 5 | VP05_17b_5 | Sternula albifrons | Little tern | Yes | 132 | 1 | 0 | 100 | flying_foraging | Yes | | Dive 5x. Gemala area Fly south towards VP04 direction |
| Mar | Mar-22 | 3-Mar-22 | Inter-monsoon 1 | VP05_17b | B | Rising | 1017 | 6 | VP05_17b_6 | Ardea purpurea | Purple heron | Yes | 49 | 2 | 0 | 100 | flying_stationary | Yes | | Fly north. Land on floating veg |
| Mar | Mar-22 | 3-Mar-22 | Inter-monsoon 1 | VP05_17b | B | Rising | 1045 | 11 | VP05_17b_11 | Ardea intermedia | Intermediate egret | Yes | | 4 | 0 | 100 | foraging | Yes | | map ref 3. floating veg |
| Mar | Mar-22 | 3-Mar-22 | Inter-monsoon 1 | VP05_17b | B | Rising | 1112 | 13 | VP05_17b_13 | Ardea intermedia | Intermediate egret | Yes | 23 | 1 | 0 | 100 | flying_stationary | Yes | | edge |
| Mar | Mar-22 | 3-Mar-22 | Inter-monsoon 1 | VP05_17b | B | Rising | 1114 | 16 | VP05_17b_16 | Ardea intermedia | Intermediate egret | Yes | 14 | 1 | 0 | 100 | flying_stationary | Yes | | floating veg |
| Mar | Mar-22 | 3-Mar-22 | Inter-monsoon 1 | VP05_17b | B | Rising | 1120 | 17 | VP05_17b_17 | Sternula albifrons | Little tern | Yes | 165 | 1 | 0 | 100 | flying_foraging | Yes | | Dive x1. fly to pipeline |
| Mar | Mar-22 | 3-Mar-22 | Inter-monsoon 1 | VP05_17b | B | Rising | 1120 | 18 | VP05_17b_18 | Sternula albifrons | Little tern | Yes | >180 | 1 | 0 | 100 | foraging | Yes | HB1429-37 | Dive 5x. |
| Mar | Mar-22 | 3-Mar-22 | Inter-monsoon 1 | VP05_17b | B | Rising | 1120 | 19 | VP05_17b_19 | Ardea intermedia | Intermediate egret | Yes | 23 | 1 | 0 | 100 | flying_stationary | Yes | | land on stationary veg island |
| Mar | Mar-22 | 3-Mar-22 | Inter-monsoon 1 | VP05_17b | B | Falling | 1224 | 24 | VP05_17b_24 | Haliaeetus leucogaster | White-bellied sea eagle | Yes | >180 | 1 | 80 | 20 | flying_foraging | Yes | HB1444-53 | adult. thermal. Attempt hunt x1, but unsuccessful |
| Mar | Mar-22 | 18-Mar-22 | Inter-monsoon 1 | VP04_17d | D | Falling | 1613 | 1 | VP04_17d_1 | Pandion haliaetus | Western osprey | Yes | 104 | 1 | 10 | 90 | flying_foraging | Yes | | Dived once |
| Mar | Mar-22 | 18-Mar-22 | Inter-monsoon 1 | VP04_17d | D | Falling | 1615 | 2 | VP04_17d_2 | Pandion haliaetus | Western osprey | Yes | >180 | 1 | 10 | 90 | flying | Yes | 1638-47 | Dived 5 times; caught fish |
| Mar | Mar-22 | 18-Mar-22 | Inter-monsoon 1 | VP04_17d | D | Falling | 1632 | 3 | VP04_17d_3 | Ardea intermedia | Intermediate egret | Yes | | 1 | 0 | 100 | stationary | Yes | | |
| Mar | Mar-22 | 18-Mar-22 | Inter-monsoon 1 | VP04_17d | D | Falling | 1633 | 4 | VP04_17d_4 | Ardea purpurea | Purple heron | Yes | | 1 | 0 | 100 | stationary | Yes | | |
| Mar | Mar-22 | 18-Mar-22 | Inter-monsoon 1 | VP04_17d | D | Falling | 1634 | 5 | VP04_17d_5 | Ardea intermedia | Intermediate egret | Yes | | 1 | 0 | 100 | stationary | Yes | | |
| Mar | Mar-22 | 18-Mar-22 | Inter-monsoon 1 | VP04_17d | D | Rising | 1843 | 16 | VP04_17d_16 | Pandion haliaetus | Western osprey | Yes | >180 | 1 | 0 | 100 | flying_foraging | Yes | | Dived 3 times |
| Mar | Mar-22 | 18-Mar-22 | Inter-monsoon 1 | VP04_17d | D | Rising | 1846 | 17 | VP04_17d_17 | Ardea purpurea | Purple heron | Yes | 10 | 1 | 0 | 100 | flying_stationary | Yes | | |
| Mar | Mar-22 | 18-Mar-22 | Inter-monsoon 1 | VP04_17d | D | Rising | 1851 | 18 | VP04_17d_18 | Ardea intermedia | Intermediate egret | Yes | 37 | 1 | 0 | 100 | flying_stationary | Yes | | |

**Floating Photovoltaic System on Kranji Reservoir EIA - Appendix 7.1 Terrestrial Biodiversity Baseline Report**

**Project 0566575**

**Appendix G: Vantage Point Survey Data**

**Table 2: Vantage Point Survey Data Log**

| Month | Date | VP | Migratory/Non-migratory | Session | Suvey ID | VP Start Time | VP Finish Time | Duration (h) | Duration of rising tide (h) | Duration of falling tide (h) | Surveyors | Precipitation | PSI | Wind strength (kph) | Wind direction | Cloud cover (oktas) | Sun | Visibility | Notes |
|---|---|---|---|---|---|---|---|---|---|---|---|---|---|---|---|---|---|---|---|
| Oct | 27-Oct-20 | VP03 | Mig | A | VP03_1a | 734 | 1000 | 2.5 | 2 | 0.5 | CT JL HB | sunny | | 0-3.6 | W | 1 | lots | 10km+ | |
| Oct | 28-Oct-20 | VP01 | Mig | C | VP01_1c | 1300 | 1600 | 3 | 0 | 3 | CT HB Jessie | nil. Cloudy, Hazy | 56 | 5.2-11.2 | SW | 8 | little | 5km-10km+ | |
| Oct | 29-Oct-20 | VP02 | Mig | B | VP02_1b | 1000 | 1300 | 3 | 0.5 | 2.5 | CT HB Jessie | slight drizzle twice, cloudy, hazy | 55 | 0-1.9 | W | 8 | little | 5km-10km+ | |
| Nov | 2-Nov-20 | VP02 | Mig | C | VP02_1c | 1300 | 1600 | 3 | 0 | 3 | HB FQ Jessie | cloudy then short spells of rain in between | | 1.2-5.3 | W | 5-8 | little | 5km-10km+ | |
| Nov | 2-Nov-20 | VP01 | Mig | C | VP01_1c | 1555 | 1633 | 0 | 0 | 0 | CT JT | Heavy rain at 1633. Survey stopped | | 3.6-11.6 | NE | 8 | | | Heavy rain at 1633. Survey cancelled |
| Nov | 4-Nov-20 | VP03 | Mig | D | VP03_1d | 1600 | 1900 | 3 | 0 | 3 | HB FQ DY Venessa | cloudy, nil | | 0 | NIL | 8 | little | 10km+ | Several helicopter acitvities flying low over reservoir and survey site, and jets flying. Loud noises created occasionally causing birds to fly away |
| Nov | 5-Nov-20 | VP01 | Makeup mig | D | VP01_1d | 1630 | 1900 | 2 | 0 | 2 | HB JL Venessa | nil. Cloudy changing to fair | | 1.9-5.6 | S | 1-5 | some | 10km+ | |
| Nov | 13-Nov-20 | VP03 | Mig | C | VP03_2c | 1303 | 1603 | 3 | 0 | 3 | CT JL | Drizzle for 5 min | 52 | 2.4-9.5 | NE | 6 | | | |
| Nov | 16-Nov-20 | VP01 | Mig | A | VP01_2a | 700 | 1000 | 3 | 3 | 0 | HB JL Jessie | Nil. Cloudy after pre dawn rain, becoming fair | | 0 | NIL | 1-4 | some | 10km+ | |
| Nov | 17-Nov-20 | VP02 | Mig | A | VP02_2a | 703 | 1000 | 3 | 3 | 0 | CT JT | Nil | | 0.6-1.2 | E | 2 | | | |
| Nov | 19-Nov-20 | VP01 | Mig | B | VP01_2b | 1000 | 1300 | 3 | 3 | 0 | HB JT Nadia Joanne | Nil. Cloudy | | 2.5-4.3 | NE | 4-7 | some | 10km+ | |
| Nov | 25-Nov-20 | VP03 | Mig | B | VP03_2b | 1000 | 1300 | 3 | 0 | 3 | HB JL Joanne | Nil. Cloudy and misty | | 0 | NIL | 8 | some | 5km-8km+ | From this survey onwards, flight duration of raptor only need to count them when flying across water, thermaling or flying overland not counted |
| Nov | 26-Nov-20 | VP02 | Mig | D | VP02_2d | 1607 | 1900 | 3 | 3 | 0 | CT DY | Drizzled from 1718-1738h | 44 | 0-4 | W | 8 | | | |
| Dec | 8-Dec-20 | VP03 | Mig | D | VP03_3d | 1600 | 1900 | 3 | 0 | 3 | HB DY Jessie | cloudy. Short spells of rain of 15 mins or so, 1700h,1715h, 1755h,1815h | | 4.4-9.9 | N | 3-8 | little | 5km-8km+ | |
| Dec | 10-Dec-20 | VP03 | Mig | A | VP03_3a | 720 | 1000 | 2.5 | 0 | 2.5 | HB FQ Jiaxin | nil. Overcast | | 0 | NIL | 7 | some | 5km-10km+ | |
| Dec | 11-Dec-20 | VP02 | Mig | C | VP02_3c | 1259 | 1600 | 3 | 1.5 | 1.5 | CT HW | Drizzled for 1min | 45 | 7.9-26.0 | W | 7 | | | |
| Dec | 14-Dec-20 | VP01 | Mig | C | VP01_3c | 1300 | 1515 | 2.25 | 0 | 2.25 | HB SS Nadiah | Light rain for 10min 1345- 1355h, heavy rain from 1515h onwards. Stopped | | 5.2-16.5 | NW | 6-8 | little | 500m - 8km+ | Light rain for 10min 1345- 1355h, heavy rain from 1515h onwards. Stopped survey as vis affected |
| Dec | 15-Dec-20 | VP02 | Mig | B | VP02_3b | 1000 | 1300 | 3 | 1 | 2 | HB HW Nadiah | Nil | | 4.5-5.9 | NW | 1-5 | lots | 10km+ | |
| Dec | 16-Dec-20 | VP01 | Mig | D | VP01_3d | 1515 | 1900 | 3.75 | 0.25 | 3.5 | HB XT Jessie | Cloudy. Drizzle 1630-1730h | | 0-7.8 | NW | 7 | some | 5km-8km+ | |
| Jan | 11-Jan-21 | VP01 | Mig | A | VP01_4a | 700 | 1000 | 3 | 2.25 | 0.75 | CT JT AC | Light rain | 27 | 0-7.9 | SE | 8 | little | | |
| Jan | 12-Jan-21 | VP02 | Mig | A | VP02_4a | 700 | 950 | 3 | 3 | 0 | HB JL Jessie | Cloudy. Rain 0820-0900h, 0930-0950h | | 0 | NIL | 8 | little | 1-5km | |
| Jan | 13-Jan-21 | VP03 | Mig | B | VP03_4b | 1004 | 1310 | 3 | 0.75 | 2.25 | CT JT SG | Drizzle. Rain 1055-1105h. Rain 1230-1240h | 42 | 0-5.8 | N | 8 | little | | |
| Jan | 18-Jan-21 | VP02 | Mig | D | VP02_4d | 1600 | 1900 | 3 | 0 | 3 | HB HW Venessa | Cloudy and slight haze | | 0-9.1 | NE | 3-8 | some | 5km-10km+ | sun glare in front after 1730h |
| Jan | 26-Jan-21 | VP03 | Mig | C | VP03_4c | 1307 | 1600 | 3 | 0 | 3 | AC JT VS | Nil | 8 | 9.7-13.5 | SW | 2 | lots | | |
| Jan | 27-Jan-21 | VP01 | Mig | B | VP01_4b | 1003 | 1300 | 3 | 0 | 3 | CT JL LKS | Nil | 41 | 0.3-4.0 | W | 7 | little | | |
| Feb | 4-Feb-21 | VP02 | Mig | B | VP02_5b | 945 | 1300 | 3 | 3 | 0 | HB VS Nadiah | Nil | | 0-4.9 | NE | 2-6 | lots | 10km+ | occasionally some dust on the left side of VP from factory |
| Feb | 5-Feb-21 | VP01 | Mig | C | VP01_5c | 1300 | 1600 | 3 | 3 | 0 | AC JL XY | Passing showers at 3pm | | 0-5.5 | NW | 6 | lots | 500m-2km | AC first VPS |
| Feb | 9-Feb-21 | VP01 | Mig | D | VP01_5d | 1600 | 1910 | 3 | 3 | 0 | JT AC | Drizzle from 1800-1845h, moderately heavy rain from 1845-1900h | 46 | 6.3-9.6 | NW | 3 | little | | quite abit of dust on the left side of reservoir from factory |
| Feb | 10-Feb-21 | VP02 | Mig | C | VP02_5c | 1254 | 1600 | 3 | 0 | 3 | CT SG | Drizzled from 1355-1400h | 43 | 6.2-8.3 | E | 8 | little | | |
| Feb | 23-Feb-21 | VP03 | Mig | A | VP03_5a | 745 | 1000 | 2.75 | 0 | 2.75 | HB JT Xinyi | Nil | | 0-4.4 | NW | 0-1 | lots | 10km+ | sun glare easterly and strong backlight. VP3 location shifted further north along the bund to the 2nd PUB signboard, hence started later |
| Feb | 25-Feb-21 | VP03 | Mig | D | VP03_5d | 1615 | 1900 | 2.75 | 2.25 | 0.5 | CT Nadiah | Nil | | 0.3-7.3 | W | 2 | lots | | |
| Mar | 1-Mar-21 | VP01 | Non-mig | A | VP01_6a | 700 | 1000 | 3 | 3 | 0 | HB VS Xinyi | Nil | 62 | 0-9.3 | NE | 1-3 | lots | 5km-10km+ | Misty in the early morning. Hazy there after. sun glare easterly and strong backlight. Heat shimmers on water surface. |
| Mar | 4-Mar-21 | VP02 | Non-mig | A | VP02_6a | 700 | 1000 | 3 | 1.25 | 1.75 | HB JT Xinyi | Nil | 52 | 0 | NIL | 0-2 | lots | 10km+ | |
| Mar | 16-Mar-21 | VP06 | Non-mig | D | VP06_6d | 1605 | 1700 | 1 | 0 | 1 | JL HB BT Xinyi | Heavy rain on and off with short breaks in between | | 7.9-16.1 | NE | 8 | little | 500m-2km | survey has to be postponed as weather forecast no good with lightning and heavy showers. Eagle point |
| Mar | 22-Mar-21 | VP03 | Non-mig | B | VP03_6b | 1000 | 1300 | 3 | | | JL KS | | | | | | | | conducted but missing data?? |
| Mar | 29-Mar-21 | VP04 | Non-mig | A | VP04_6a | 800 | 1005 | 2 | 2 | 0 | JT AC | Nil | 52 | 0 | NIL | 3 | lots | | |
| Apr | 1-Apr-21 | VP06 | Non-mig | A | VP06_7a | 713 | 1000 | 2.75 | 2.25 | 0.5 | JT AC | Nil | 18 | 0 | NIL | 2 | lots | | |
| Apr | 8-Apr-21 | VP05 | Non-mig | A | VP05_6a | 725 | 1000 | 2.5 | 1.5 | 1 | JT AC | Nil | 43 | 0 | NIL | 2 | lots | | |
| Apr | 12-Apr-21 | VP02 | Non-mig | D | VP02_7d | 1600 | 1900 | 3 | 1 | 2 | HB KS Jiasheng | Nil | | 0 | NIL | 4 | lots | 10km+ | sun glare in front of VP02 |
| Apr | 16-Apr-21 | VP01 | Non-mig | B | VP01_7b | 1000 | 1300 | 3 | 3 | 0 | SS RN AC Nadiah | Nil. Cloudy. | | 0 | SW | | some | 10km+ | WBSE seen checking the fisherman's bait out |
| Apr | 20-Apr-21 | VP05 | Non-mig | D | VP05_7d | 1630 | 1830 | 2 | 1 | 1 | JT HB Jessie Joey | Nil | | 0 | NIL | 4/8-7/8 | lots | 10km+ | started late and ended early due to crossing pipeline issue, sun glare from west from 1630 to 1730h making it hard to see in that direction. |
| Apr | 21-Apr-21 | VP03 | Non-mig | C | VP03_7c | 1300 | 1610 | 3 | 3 | 0 | SS HB ZH Xinyi | Nil | | 0.7-6.2 | S | 2/8-7/8 | lots | 10km+ | fair to cloudy from 1500h+ with rain clouds in the north |
| Apr | 21-Apr-21 | VP06 | Makeup non-mig | D | VP06_6d make up | 1700 | 1850 | 2 | 2 | 0 | CT JT VS | Nil | | 0 | - | 7 | Some | | |
| Apr | 28-Apr-21 | VP01 | Makeup non-mig | C | VP01_8c (make up) | 1300 | 1425 | 1.5 | 0 | 1.5 | JT HB Jiasheng | Heavy rain after 1425h | | 0.3-6.2 | S | 6/8-8/8 | some | 8km | hazy but can still see Bukit Timah. Rain with lightning after 1425h. Survey had to postponed. Likely all the unid terns are little terns |
| May | 7-May-21 | VP03 | Non-mig | A | VP03_8a | 720 | 1000 | 2.75 | 1.25 | 1.5 | SS AC FN Xinyi | Nil | | 0 | - | | lots | 10km+ | |
| May | 12-May-21 | VP02 | Non-mig | B | VP02_8b | 1000 | 1150 | 2 | 2 | 0 | JT AC ST Xinyi | Heavy rain after 1150h | 52 | 8.7-16.2 | E | 5 | some | | ended early due to heavy rain, thunder heard |
| May | 27-May-21 | VP02 | Makeup non-mig | B | VP02_8b make up | 1200 | 1300 | 1 | 0.25 | 0.75 | JT AC | Nil | 52 | 0 | - | 8 | some | | Rained from 1215-1235h |
| May | 27-May-21 | VP01 | Non-mig | C | VP01_8c | 1430 | 1600 | 1.5 | 0 | 1.5 | JT AC | Nil | 52 | 0 | - | 5 | some | | At least 2 juveniles WBSE at SBWR |
| Jun | 4-Jun-21 | VP04 | Non-mig | B | VP04_8b | 1028 | 1310 | 2.5 | 0 | 2.5 | DY AC | Nil | | 0 | - | 4 | | | |
| Jun | 10-Jun-21 | VP06 | Non-mig | C | VP06_9c | 1300 | 1530 | 2.5 | 0 | 2.5 | SS AC Xinyi | Nil. Rained last 30mins. | | 9.6 | E | | some | 10km+ | |
| Jun | 10-Jun-21 | VP04 | Non-mig | C | VP04_9c | 1350 | 1600 | 2.25 | 0 | 2.25 | JT HB Joey | Rain for first 15mins and rain again for last 30mins | 71 | 6.8-11.3 | SE | 6/8-8/8 | some | 8km | GPS JT1374. Delayed. Rain first 15mins and rain again for the last 30mins |
| Jun | 11-Jun-21 | VP02 | Non-mig | C | VP02_9c | 1300 | 1600 | 3 | 0 | 3 | SS LKS | | | | | | | | |
| Jun | 11-Jun-21 | VP05 | Non-mig | C | VP05_9c | 1300 | 1600 | 3 | 0 | 3 | JT AC | Nil | 63 | 5.6-7.2 | N | 3 | lots | | Recorded total of 7 terns |
| Jun | 17-Jun-21 | VP06 | Non-mig | B | VP06_8b | 1000 | 1300 | 3 | 3 | 0 | JT HB Jessie | Nil | | 0 | NIL | 3 | lots | 10km+ | |
| Jun | 18-Jun-21 | VP03 | Non-mig | D | VP03_9d | 1600 | 1900 | 3 | 1.5 | 1.5 | SS AC Xinyi | Nil | | 0 | - | | some | 10km+ | |
| Jun | 21-Jun-21 | VP01 | Non-mig | D | VP01_9d | 1600 | 1900 | 3 | 3 | 0 | HB ZH FN Xinyi | Nil | | 1.9-5.2 | SW | 2 | lots | 10km+ | one baiting incident of WBSE seen at tidal gate at VP01 around 1645h |
| Jun | 24-Jun-21 | VP05 | Non-mig | B | VP05_8b | 1006 | 1300 | 3 | 1.5 | 1.5 | JT ZH KS | Nil | 47 | 0 | - | 3 | lots | | |
| Jul | 2-Jul-21 | VP03 | Non-mig | A | VP03_10a | 740 | 1000 | 2 | 0 | 2 | DY KS JW Venessa | Nil | - | - | - | - | lots | | |
| Jul | 7-Jul-21 | VP01 | Non-mig | A | VP01_10a | 700 | 1000 | 3 | 3 | 0 | SG CT ST | Nil. Cloudy | 66 | 0-2.8 | NW | 4 | little | | excavator dredging submerged vegetation on right bank |
| Jul | 8-Jul-21 | VP05 | Non-mig | A | VP05_10a | 700 | 1000 | 3 | 3 | 0 | SS AC | Nil | - | - | - | 5 | some | 10km+ | |
| Jul | 8-Jul-21 | VP04 | Non-mig | D | VP04_7d | 1600 | 1900 | 3 | 2.5 | 0.5 | HB KS BL | Nil | | 0-13.2 | NE | 4/8-6/8 | lots | 10km+ | make up session. Incidental record on our way there, 7 intermediate egrets and 1 purple heron on floating veg near pipeline to cross, 1550h. On our way back, GHFE perched on tallest albizia treee, 1920h. No map drawn by BL |
| Jul | 16-Jul-21 | VP02 | Non-mig | A | VP02_10a | 657 | 1000 | 3 | 0.5 | 2.5 | CT SG | NIL | 55 | 0 | - | 3 | some | | |
| Jul | 21-Jul-21 | VP04 | Non-mig | A | VP04_10a | 745 | 1000 | 2.25 | 2 | 0.25 | HB AC Jiasheng | Nil | - | - | - | 3 | lots | 10km+ | survey started late due to boat captain late. |
| Jul | 26-Jul-21 | VP06 | Non-mig | A | VP06_10a | 715 | 1000 | 2.75 | 2.75 | 0 | HB ZH Jessie Rae-Ann | Nil | - | - | - | 1/8-3/8 | lots | 10km+ | carpark opened at 7am. Low tide, incoming and mudflat/sand bank was exposed. Strong backlight, some species hard to see. Striated herons flying to and fro across waters in front of VP06. Too many times to record, filter out |
| Aug | 3-Aug-21 | VP06 | Non-mig | D | VP06_11d | 1530 | 1900 | 3.5 | 3.25 | 0.25 | HB XT Jiasheng | Nil | - | 1.9-12.3 | S | 4 | lots | 10km+ | Make up 30mins. Cloudy towards the end. Mid tide, rising tide |
| Aug | 5-Aug-21 | VP05 | Non-mig | D | VP05_11d | 1600 | 1900 | 3 | 3 | 0 | HB JW Desmond | Nil | - | 1.4-15.5 | SE | 4 | lots | 10km+ | Boat drifted a bit initially due strong wind. Cloudy towards the end. Little terns sighted throughout session, flying same areas, diving and skimming water surface. |
| Aug | 6-Aug-21 | VP03 | Non-mig | D | VP03_11d | 1605 | 1900 | 3 | 3 | 0 | SS CT JW | Nil. Cloudy | - | - | SW | 7 | little | | |
| Aug | 16-Aug-21 | VP04 | Makeup non-mig | A | VP04_10a make-up | 700 | 745 | 0.75 | 0 | 0.75 | HB JW Nadiah | Nil | - | - | - | 3 | lots | 10km+ | make up session for 45mins for R10a, 21 Jul. |
| Aug | 17-Aug-21 | VP01 | Non-mig | D | VP01_11d | 1600 | 1840 | 3 | 2 | 1 | SS AC JW Xinyi | Rained last 30 mins. | - | 3.4 | S | 7-Aug | some | 10km+ | got chased out early by guard but activity seemed low due to rain |
| Aug | 18-Aug-21 | VP02 | Non-mig | D | VP02_11d | 1600 | 1900 | 3 | 3 | 0 | HB ZH Rae-Ann | Nil | - | - | - | 8 | some | 10km+ | overcast. After rain. Little terns sighted throughout the session flying around same area, skimming water surface and sometimes diving. Some of them observed far away, in front of VP03 that area as well |
| Sep | 1-Sep-21 | VP04 | Mig | B | VP04_12b | 1045 | 1400 | 3.25 | 2.5 | 0.75 | CT ZH Jiasheng | Nil | 47 | 7.1-14.7 | W | 3 to 6 | some | | Excavator dredging submerged vegetation |
| Sep | 1-Sep-21 | VP04 | Mig | D | VP04_11d | 1610 | 1900 | 3 | 1.5 | 1.5 | HB RS Jiasheng | Nil | - | 0-7.2 | S | 7 | some | 10km+ | make up as 12, 24 and 26 Aug all postponed due rain. Little terns sighted throughout the session flying around same area, skimming water surface and sometimes diving. Some of them observed far away, in front of railing that area as well |
| Sep | 3-Sep-21 | VP03 | Mig | C | VP03_12c | 1300 | 1600 | 3 | 0.75 | 2.25 | SS AC SH | Nil | - | - | - | 5 | lots | 10km+ | PUB was clearing vegetation within KM (area just after behind the bund), terns were going in to feed-as many as 12 terns at one time |
| Sep | 8-Sep-21 | VP03 | Mig | B | VP03_12b | 1000 | 1300 | 3 | 2.5 | 0.5 | DY AC Rae ann | Nil | - | NA | NA | NA | some | 10km+ | DY didn't take wind parameters, cloud cover. Cloudy and windy. With scope. # saw 6 lap wings in 1 group |
| Sep | 8-Sep-21 | VP06 | Mig | C | VP06_13c | 1300 | 1600 | 3 | 0 | 3 | JW HB Jessie | Nil | - | 4-12.0 | S | 3 | lots | 10km+ | High tide. Dropping tide. Do VP06_R13 first instead of VP05_R12 due to uncertain floating veg condition at boom |
| Sep | 13-Sep-21 | VP02 | Mig | A | VP02_12a | 700 | 1000 | 3 | 2.25 | 0.75 | ZH AC | Drizzle from 0815h to 0830h | - | 3.1 | N | 6 | little | 10km+ | Cloudy, rained halfway |
| Sep | 14-Sep-21 | VP04 | Makeup mig | A | VP04_6a make up | 713 | 800 | 1 | 0 | 1 | HB SS Joey | Nil | - | - | - | 8 | some | 10km+ | Make up 1hr session. Overcast and misty. Boat captain late hence reached start point late by 13mins. |
| Sep | 14-Sep-21 | VP01 | Mig | B | VP01_12b | 1000 | 1300 | 3 | 3 | 0 | HB SS Rae Ann | Nil | 55 | - | - | 8 | some | 10km+ | Overcast and slightly hazy. With scope. Terns active throughout session around floating veg but far away. Kingwan to solar floating house, and end of bund to inlet |
| Sep | 16-Sep-21 | VP01 | Mig | A | VP01_12a | 700 | 1000 | 3 | 1.75 | 1.25 | HB CC Jiasheng | Nil | 40 | - | - | 8 to 7 | some | 10km+ | Overcast and slightly hazy. With scope. Terns active throughout session around floating veg but far away same area observed. Kingwan to solar floating house, and end of bund to inlet |
| Sep | 21-Sep-21 | VP02 | Mig | D | VP02_12d | 1600 | 1900 | 3 | 1.25 | 1.75 | HB AC Rae Ann | Rain for first 15mins and stopped. | 54 | - | - | 8 | some | 8km | cloudy, hazy or misty. Vis not that good. Terns at the far opposite side of VP02 flying up and down, north south direction, fairly often |
| Sep | 22-Sep-21 | VP06 | Mig | B | VP06_12b | 1000 | 1300 | 3 | 2.5 | 0.5 | SS AC | Nil | - | 2.8 | SE | 0 | lots | 10km+ | |
| Oct | 1-Oct-21 | VP05 | Mig | B | VP05_13b | 1008 | 1300 | 3 | 0 | 3 | SS AC | Nil | - | 15 | S | 5 | some | 10km+ | Cloudy and breezy |
| Oct | 4-Oct-21 | VP05 | Mig | C | VP05_12c | 1300 | 1600 | 3 | 0 | 3 | HB JW Nadiah | Nil | - | 4.6 | SE | 4 to 2 | lots | 10km+ | Terns (mix of WWT and WT, 10+ to 20s) were seen perched on jetty railings before and after surveys (12 numbers). Terns active throughout session all around (some near floating veg) and some far away, same area observed. Bigger looking terns mostly id as Chlidonias sp. |
| Oct | 5-Oct-21 | VP05 | Mig | D | VP05_13d | 1618 | 1900 | 2.75 | 2.25 | 0.5 | JW AC Jiasheng | Nil | | 2.2-6.6 | SW | 8 | little | | |
| Oct | 6-Oct-21 | VP04 | Mig | A | VP04_13a + 45mins | 700 | 1045 | 3.75 | 3.75 | 0 | HB JT Desmond | Nil | | - | - | 4 to 2 | lots | 10km+ | Terns were seen perched on jetty railings ((mix of 2 WWT and 2 WT) and 4 LT on floating house/buoy after surveys, none before survey. Terns active throughout session all around (some near floating veg, Gemala, pipeline) and some far away, same area observed. Terns that dive id as Little terns. |
| Oct | 8-Oct-21 | VP06 | Mig | A | VP06_13a | 700 | 1000 | 3 | 3 | 0 | JW AC | Nil | | 0 | - | 2 | lots | | Low tide, Whimbrels, Common redshanks and LSP on sand bank. ERM no show |
| Oct | 11-Oct-21 | VP04 | Mig | D | VP04_13d | 1600 | 1900 | 3 | 0 | 3 | JT AC | 0 | 49 | 4.8 to 15.5 | E | 3 | lots | | |
| Oct | 13-Oct-21 | VP06 | Mig | B | VP06_13b | 1000 | 1300 | 3 | 3 | 0 | JW CT Rae Ann | Nil | 62 | 0-4.5 | SW | 6 | some | | |

| Month | Date | VP | Migratory/Non-migratory | Session | Suvey ID | VP Start Time | VP Finish Time | Duration (h) | Duration of rising tide (h) | Duration of falling tide (h) | Surveyors | Precipitation | PSI | Wind strength (kph) | Wind direction | Cloud cover (oktas) | Sun | Visibility | Notes |
|---|---|---|---|---|---|---|---|---|---|---|---|---|---|---|---|---|---|---|---|
| Oct | 13-Oct-21 | VP04 | Mig | C | VP04_13c | 1305 | 1600 | 3 | 2.5 | 0.5 | SS HB Xinyi | Nil | | 10.5 to 13 | NE | 6 to 2 | lots | 10km+ | 4 x terns seen perched on jetty railings before survey (no closer look in view of time). After survey, 2 terns on railing, 1 cf Little Tern near floating solar house. Lesser number of terns observed during session, but still active around same areas. Lesser floating veg in reservoir as well and no purple or grey herons seen. On way back, 2 brahminy kites adult perched on bare tree south of PUB station (Sungei Kadut side) and 1 GHFE sitting in nest on tree north of the same PUB station |
| Oct | 14-Oct-21 | VP04 | Mig | B | VP04_13b | 1000 | 1300 | 3 | 2 | 1 | JT AC | Nil | | 4.4-6.9 | W | 2 | lots | | |
| Oct | 19-Oct-21 | VP05 | Mig | A | VP05_13a | 710 | 1000 | 3 | 3 | 0 | JW HB Rae Ann | Nil | | - | - | 2 | lots | 10km+ | 2 x tern sp. Seen on railing before survey. 15 x Chlidonias sp. Seen on railing. On the way back, 2 GHFE seen in the nest north of PUB station at Sungei Kadut. 1 osprey seen perched before (east side) and after survey (west side). |
| Oct | 22-Oct-21 | VP06 | Mig | D | VP06_13d | 1600 | 1900 | 3 | 0.75 | 2.25 | JW AC | 0 | SW | 0.3-9.6 | | | | | |
| Oct | 26-Oct-21 | VP05 | Mig | C | VP05_13c | 1300 | 1415 | 1.25 | 0.75 | 0.5 | HB CT Jessie | Started to drizzle at 1415h. | | 2.8-8.5 | NW | 7 | some | 10km+ | Terns seen on railing before survey. Stopped survey at 1415h due to lightning and bad weather |
| Oct | 28-Oct-21 | VP05 | Makeup mig | C | VP05_13c +20mins | 1422 | 1530 | 1 | 0.5 | 0.5 | JW AC | | | 1.1-8.5 | SE | | | | |
| Nov | 18-Nov-21 | VP06 | Mig | A | VP06_14a | 700 | 810 | 1.25 | 1.25 | 0 | HB JT Rae-Ann | Nil. Rain clouds coming in | - | - | - | 8 | some | 10km+ | Cloudy. Postponed survey at 0810H due to impending weather |
| Nov | 23-Nov-21 | VP06 | Makeup mig | A | VP06_14a | 810 | 1000 | 1.75 | 1.75 | 0 | HB JT Rae-Ann | Light drizzle for 5mins in between | - | - | - | 6 to 7 | some | 10km+ | Make up. 5 smooth-coated otters seen swimming from left side of VP06 towards Kranji road bund direction. 2 crocodiles seen in front of VP06. |
| Dec | 2-Dec-21 | VP06 | Mig | D | VP06_15d | 1600 | 1900 | 3 | 3 | 0 | HB KS | Droplets of rain for a short while in betwe | - | - | - | 8 | some | 10km+ | 1 big and 1 small crocodile seen. Low tide up to 1730h, then rise. Whimbrels seen. WBSE seen carrying nesting material and flew to opp VP06. A pair also seen close to behind VP06 nest, calling out |
| Dec | 6-Dec-21 | VP06 | Mig | A | VP06_15a | 700 | 1000 | 3 | 3 | 0 | HB KS Rae-Ann | Nil | - | - | - | 8 to 4 | some | 10km+ | Total 14 egrets flying from SBWR to KR direction between 0640 to 700h. Flock of whimbrels (>50) flying left east n west above sea and finally westto SBWR around 0650h.. 2 crocodiles seen during survey. |
| Dec | 8-Dec-21 | VP06 | Mig | C | VP06_15c | 1300 | 1600 | 3 | 1 | 2 | JT AC | Nil | - | 3.6-8.0 | S | 3 | loads | 10km+ | |
| Dec | 13-Dec-21 | VP04 | Mig | A | VP04_14a | 724 | 1000 | 2.5 | 0 | 2.5 | SS KS Xinyi | Nil. Cloudy. | - | 4.4 | NE | 6 | some | 10km+ | |
| Dec | 13-Dec-21 | VP05 | Mig | D | VP05_14d | 1603 | 1900 | 3 | 3 | 0 | HB JT Joey | Nil | - | 14.1-19.6 | NE to SE | 3 | lots | 10km+ | gusty wind |
| Dec | 14-Dec-21 | VP04 | Mig | C | VP04_14c | 1318 | 1600 | 2.75 | 1.5 | 1.25 | SS AC Jessie | Nil. Cloudy. | - | 10.2 | E | 6 | some | 10km+ | |
| Dec | 15-Dec-21 | VP05 | Mig | A | VP05_14a | 702 | 1000 | 3 | 2 | 1 | CT ZY | Nil | 51 | 3.5-7.9 | W | 4 | some | | |
| Dec | 15-Dec-21 | VP04 | Mig | D | VP04_15d | 1606 | 1900 | 3 | 3 | 0 | HB SS Xinyi | Nil | - | 7.1-11.1 | NE to SE | 6 to 3 | lots | 10km+ | |
| Dec | 16-Dec-21 | VP05 | Makeup mig | C | VP05_13c make up | 1545 | 1600 | 0.25 | 0.25 | 0 | CT JT | Nil | 52 | | W | 2 to 6 | some | | |
| Dec | 16-Dec-21 | VP05 | Mig | D | VP05_15d | 1600 | 1900 | 3 | 3 | 0 | CT JT | Nil | 52 | 8.5-13.4 | W | 2 to 6 | some | | |
| Jan | 11-Jan-22 | VP05 | Mig | B | VP05_15b | 1014 | 1300 | 2.75 | 1.75 | 1 | JT AC | Nil | - | 12.7-17.6 | S | 6 | some | | |
| Jan | 14-Jan-22 | VP04 | Mig | A | VP04_15a | 709 | 1000 | 2.75 | 2.75 | 0 | JT AC | Nil | - | 0 | - | 2 | lots | | |
| Jan | 17-Jan-22 | VP05 | Mig | A | VP05_16a | 709 | 1000 | 2.75 | 0 | 2.75 | | | | | | | | | |
| Jan | 19-Jan-22 | VP06 | Mig | D | VP06_16d | 1600 | 1900 | 3 | 3 | 0 | JW CC AC Rae Ann | Nil | | 1.2-7.6 | N | 7 | some | 10km+ | |
| Jan | 20-Jan-22 | VP04 | Mig | B | VP04_16b | 1001 | 1300 | 3 | 0 | 3 | HB CC Jessie | Nil. Cloudy. | - | 3.1-13.6 | NE | 8 to 4 | some | 10km+ | |
| Jan | 25-Jan-22 | VP05 | Makeup mig | B | VP05_15b make up | 1000 | 1015 | 0.25 | 0.25 | 0 | HB CC Rae Ann | Nil | - | 0-12.9 | NE | 1 | lots | 10km+ | 1 whiskered tern flying around gemala (boat transect) and perched on jetty railing before survey. After survey, it was spooked so no photos. |
| Feb | 15-Feb-22 | VP06 | Mig | C | VP06_17c | 1300 | 1600 | 3 | 0 | 3 | CT SG | Nil | 41 | 0.3-6.2 | W | 4 | some | | |
| Feb | 21-Feb-22 | VP06 | Mig | B | VP06_17b | 1000 | 1300 | 3 | 3 | 0 | HB AC Xinyi | Nil | - | 0 | - | 4 | lots | 10km+ | |
| Feb | 22-Feb-22 | VP04 | Mig | C | VP04_17c | 1300 | 1600 | 3 | 3 | 0 | JW AC | Nil | - | 4.8-20.8 | NE | | | | |
| Feb | 23-Feb-22 | VP05 | Mig | C | VP05_17c | 1258 | 1600 | 3 | 3 | 0 | JT KS | Nil | - | 23.3-29.9 | S | 2 | lots | 10km+ | |
| Mar | 3-Mar-22 | VP05 | Non-mig | B | VP05_17b | 1000 | 1300 | 3 | 3 | 0 | SS HB Rae Ann | Nil | - | 4.5-6.3 | SE | 6 to 4 | lots | 10km+ | make up session. Done after boat transect. Incidentally, saw 2 little terns on 2 buoys, 1 osprey around Neo Tiew veg and 1 CHE near boathouse |
| Mar | 18-Mar-22 | VP04 | Non-mig | D | VP04_17d | 1603 | 1900 | 3 | 3 | 0 | JT AC | Nil | | 10.6-12.3 | E | | lots | 10km+ | |

**Appendix 7.1 Terrestrial Biodiversity Baseline Report**

**Appendix G: Vantage Point Survey Data**

**Table 3: Vantage Point Survey Data Summary**

**Location**

| VP | Location | Lat | Long | Canopy height (m) | Landmark |
|---|---|---|---|---|---|
| VP01 | Kranji Reservoir Park | 1.43811 | 103.73745 | 16.5 | Tree adjacent to benches |
| VP02 | JTC side | 1.42874 | 103.74686 | 19.7 | |
| VP03 | PUB Bund | 1.41751 | 103.73233 | 13.5 | Cluster of three coconut trees |
| VP04 | Gemala | 1.41144 | 103.72127 | 30.2 | |
| VP05 | Southern Kranji Reservoir | 1.40761 | 103.72753 | 30.2 | |
| VP06 | Eagle Point | 1.44104 | 103.73654 | | |

**Tide**

| VP | Duration of rising tide | Duration of falling tide | Total duration |
|---|---|---|---|
| VP01 | 33.25 | 19.75 | 53 |
| VP02 | 26.5 | 27.5 | 54 |
| VP03 | 17 | 31.25 | 51.25 |
| VP04 | 32 | 20.75 | 52.75 |
| VP05 | 32.75 | 18.75 | 51.5 |
| VP06 | 38.5 | 15 | 53.5 |

**Survey seasons**

| Count of Migratory/Non-migratory | Column Labels | | | |
|---|---|---|---|---|
| Row Labels | Mig | Non-mig | (blank) | Grand Total |
| VP01 | 12 | 6 | | 18 |
| VP02 | 12 | 6 | | 18 |
| VP03 | 12 | 6 | | 18 |
| VP04 | 12 | 6 | | 18 |
| VP05 | 11 | 7 | | 18 |
| VP06 | 12 | 6 | | 18 |
| (blank) | | | | |
| Grand Total | 71 | 37 | | 108 |

**Survey sessions**

| Migratory/Non-migratory | (Multiple Items) |
|---|---|

| Count of Session | Column Labels | | | | | |
|---|---|---|---|---|---|---|
| Row Labels | A | B | C | D | (blank) | Grand Total |
| VP01 | 5 | 4 | 5 | 4 | | 18 |
| VP02 | 5 | 4 | 4 | 5 | | 18 |
| VP03 | 5 | 4 | 4 | 5 | | 18 |
| VP04 | 5 | 4 | 4 | 5 | | 18 |
| VP05 | 5 | 4 | 4 | 5 | | 18 |
| VP06 | 5 | 4 | 4 | 5 | | 18 |
| (blank) | | | | | | |
| Grand Total | 30 | 24 | 25 | 29 | | 108 |

# APPENDIX H BIRD USAGE MAPS (ADDITIONAL INFORMATION)

# APPENDIX H: BIRD USAGE MAPS (ADDITIONAL INFORMATION)

## 1.1 Flight Height of Focal Species

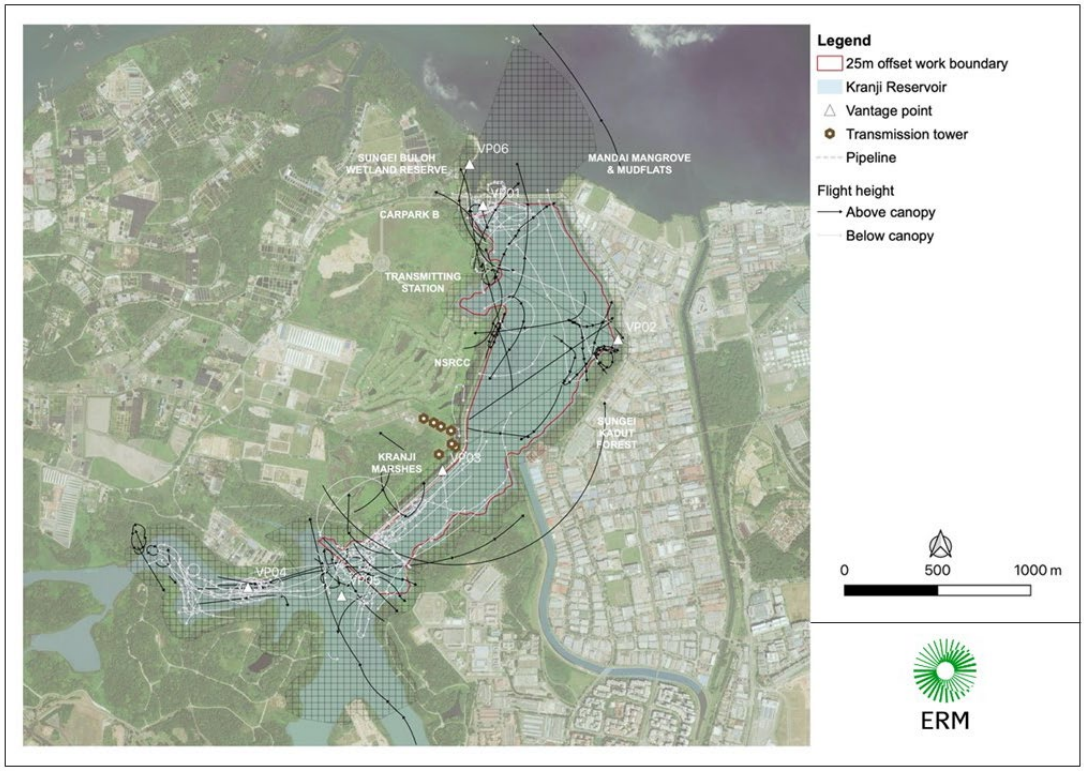


**Figure 1: Flight Height of Purple Heron (*Ardea purpurea*) at Kranji Reservoir**

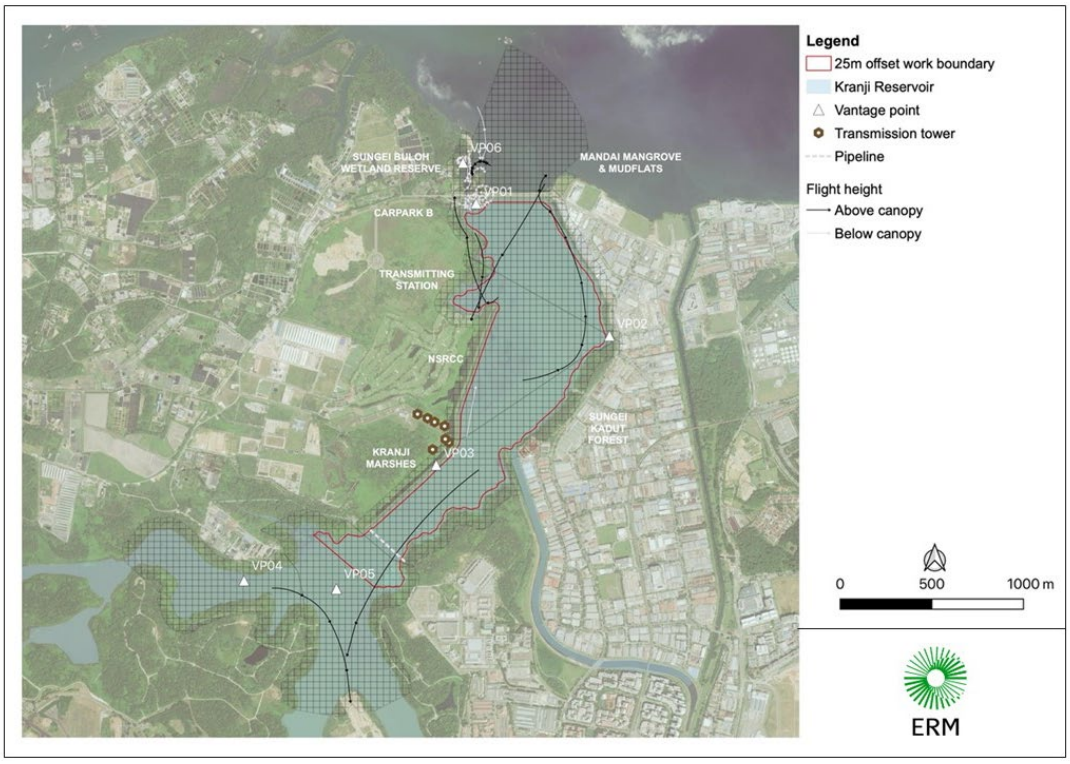


**Figure 2: Flight Height of the Grey Heron (*Ardea cinerea*) at Kranji Reservoir**

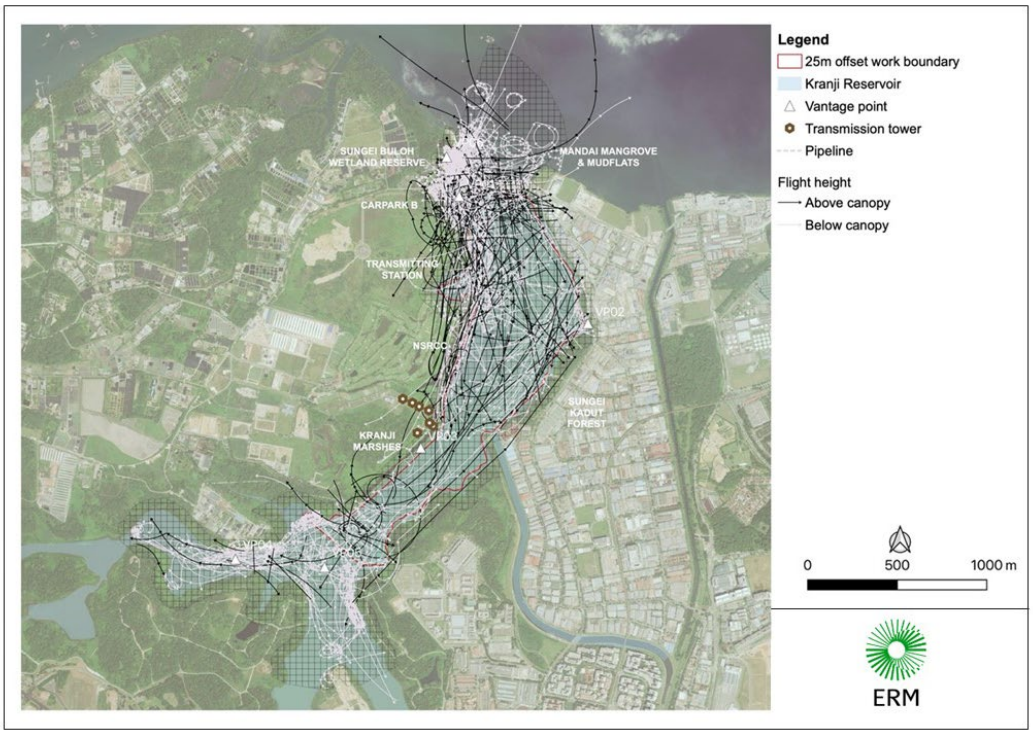


**Figure 3: Flight Height of the Other Ardeids at Kranji Reservoir**

## 1.2 Seasonal Usage of Selected Focal Species

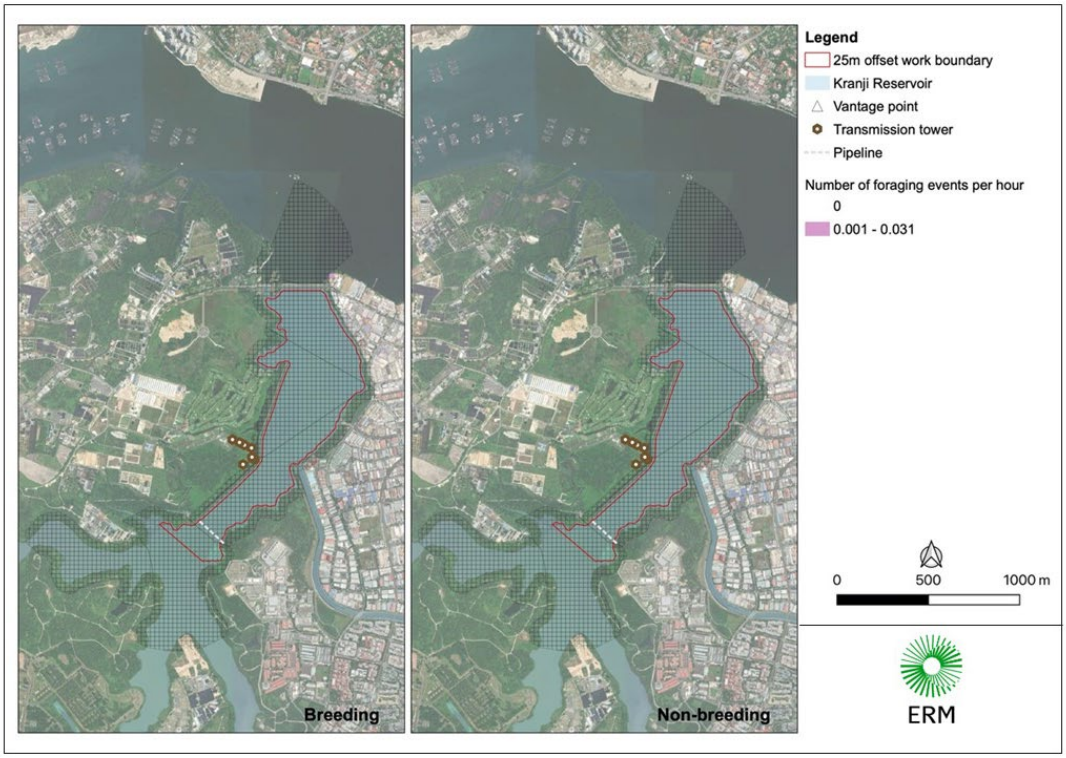


**Figure 4: Foraging Locations of the Grey Heron (*Ardea cinerea*) During Breeding and Non-breeding Season**

**Table 1: Number of Observation Hours for the Grey Heron (*Ardea cinerea*) During Breeding and Non-breeding Season**

| VP | Number of observation hours (Oct 2020 to Oct 2021) | | |
|---|---|---|---|
| | Total | Grey heron breeding season (Feb to Nov) | Grey heron non-breeding season (Dec to Jan) |
| VP01 | 54 | 42 | 12 |
| VP02 | 54 | 42 | 12 |
| VP03 | 48.25 | 36.75 | 11.5 |
| VP04 | 32.75 | 32.75 | 0 |
| VP05 | 30.5 | 30.5 | 0 |
| VP06 | 32.5 | 32.5 | 0 |

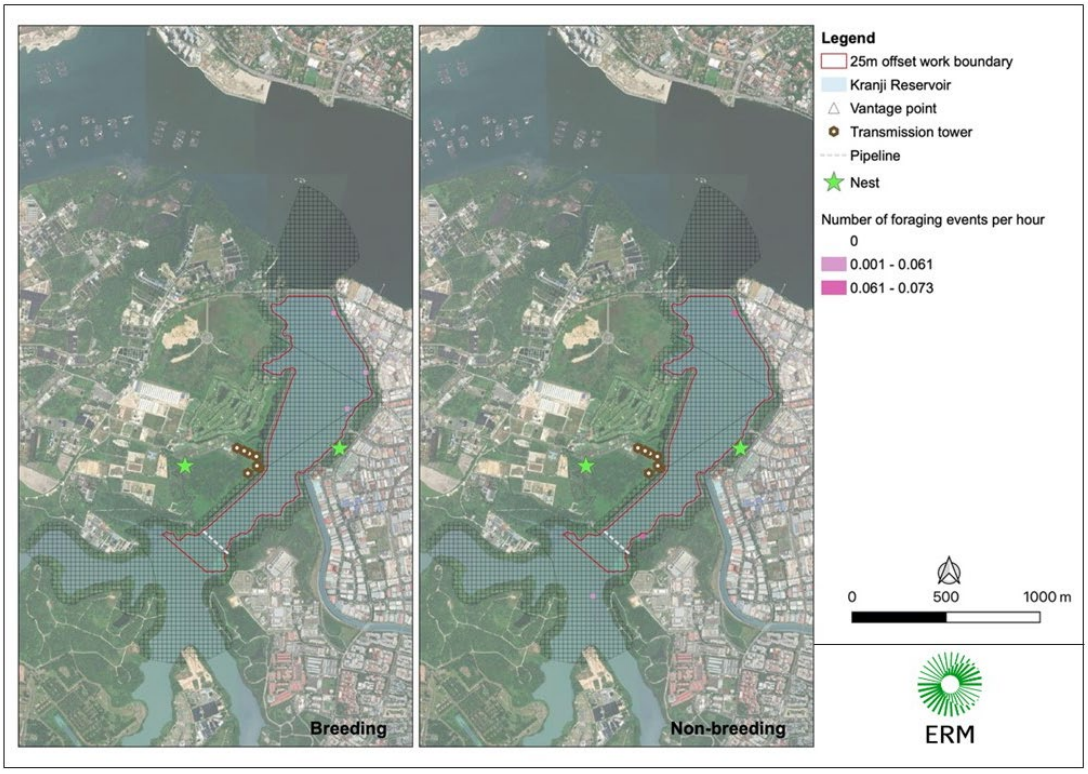


**Figure 5: Foraging Locations of the Brahminy Kite (*Haliastur indus*) During Breeding and Non-breeding Season**

**Table 2: Number of Observation Hours for the Brahminy Kite (*Haliastur indus*) During Breeding and Non-breeding Season**

| VP | Number of observation hours (Oct 2020 to Oct 2021) | | |
|---|---|---|---|
| | Total | Brahminy kite breeding season (Sep to Mar) | Brahminy kite non-breeding season (Apr to Aug) |
| VP01 | 54 | 39 | 15 |
| VP02 | 54 | 39 | 15 |
| VP03 | 48.25 | 34.5 | 13.75 |
| VP04 | 32.75 | 22 | 10.75 |
| VP05 | 30.5 | 14 | 16.5 |
| VP06 | 32.5 | 16 | 16.5 |

**ERM has over 160 offices across the following countries and territories worldwide**

Argentina
Australia
Belgium
Brazil
Canada
Chile
China
Colombia
France
Germany
Ghana
Guyana
Hong Kong
India
Indonesia
Ireland
Italy
Japan
Kazakhstan
Kenya
Malaysia
Mexico
Mozambique
Myanmar
The Netherlands
New Zealand
Norway
Panama
Peru
Poland
Portugal
Puerto Rico
Romania
Russia
Senegal
Singapore
South Africa
South Korea
Spain
Sweden
Switzerland
Taiwan
Tanzania
Thailand
UAE
UK
US
Vietnam

**ERM Singapore**

20 Collyer Quay,
#15-01/02
Singapore
049319

T: +65 6324 9636

www.erm.com

*Sustainability is our business*

ERM